



Edmund Jones

UNIVERSITY OF ILLINOIS DIRECTORY

LISTING THE 35,000 PERSONS WHO HAVE EVER BEEN
CONNECTED WITH THE URBANA-CHAMPAIGN
DEPARTMENTS INCLUDING OFFICERS OF
INSTRUCTION AND ADMINISTRATION
AND 1397 DECEASED

EDITED BY
VERGIL V. PHELPS, D.B., PH.D.
1916
UNIVERSITY OF ILLINOIS



1916
UNIVERSITY OF ILLINOIS
URBANA - CHAMPAIGN

L I 2371
1916

COPYRIGHTED 1916
BY
UNIVERSITY OF ILLINOIS

JUL 13 1916



PRINTED AND BOUND BY
PANTAGRAPH PRINTING AND STATIONERY COMPANY
BLOOMINGTON, ILLINOIS

©CLA431869

* 5.00

CONTENTS

Foreword, President Edmund J. James.....	v
Preface	vii
Historical Sketch	ix
Annals 1862-1916	xli
Tables	civ
Athletic Scores	cviii
Table of Abbreviations.....	cxi
Alphabetical List	1
Geographical List	749

ILLUSTRATIONS

President Edmund J. James.....	Frontispiece
Campus 1871-2	viii
Jonathan Turner	xiii
Part of North Campus Today.....	xxxiii
South Campus and South Farm Today.....	xli
Brigade Inspection and Four Great Coaches.....	cxi
Present Trustees of University.....	1
The Library	179
The Three Towers	256
Presidents of University.....	337
The Armory and the Military Band.....	449
The Auditorium	545
Chemical Laboratory	641
Council of Administration.....	746
Woman's Building	897
Lincoln Hall	1025
Engineering Group	1217

FOREWORD
BY
EDMUND JANES JAMES

To the Students, Past and Present,
of the University of Illinois—

GREETINGS:

You are a great army, more than thirty thousand strong, scattered over the whole surface of the earth, in every country and under every clime. The role is contained in the pages of this book. It is a long and honorable one and you may well be proud that your name is in the list.

No one could have anticipated in 1868 that such an institution as this has become would be the result of less than fifty years' growth. Not even Doctor Gregory, the first president, that man of wondrous vision and power, who saw by faith the ultimate outcome, would have dared to expect such an achievement so soon.

The grain of mustard seed planted by the Bone Yard stream in 1867 has indeed become a great tree. When the ground first parted and the bud of promise appeared on that famous eleventh of March, 1868, when the University was opened, two professors and a head farmer, and two non-resident lecturers made up the faculty, and fifty-seven pupils the student body. The former has grown to over 600, (in the present year,—1916,) the latter to 6,500.

It is truly the Lord's doing and marvelous in our eyes.

It is also plain that we have only just begun our real growth as a world university, and the next fifty years will see as remarkable changes as have the last fifty.

If we can only grow in truth and grace at the same rate as in numbers and resources!

Everyone who has been privileged to contribute to its growth, either as student, member of the faculty, trustee, member of the legislature, governor of the state, or tax-payer and benefactor, may well be proud of the opportunity to be a part of such an institution.

We shall be able to wax great and strong just in proportion as through our alumni and faculties we can extend and deepen our service to our day and generation.

You can each of you help us who are in immediate charge of the University to measure up to our responsibilities, not only by performing your own services ever more fully to your fellowmen directly about you, but also by helping the University itself do its great work in a more nearly perfect way:—

1. By keeping the University and its work on your mind and in your heart, informing yourself as to what it is doing and then thinking

and talking about its achievements to others, thus helping to "create an atmosphere."

2. By visiting the institution as often as you can, especially on great days like Commencement, thus renewing your own youth and increasing your enthusiasm and stimulating that of your fellow alumni.

3. By turning in our direction the best youth of your acquaintance to swell the student body, for our service to humanity will depend in the long run largely, perhaps more than on any other one thing, on the brains and character of our alumni.

4. By contributing of your means, large or small, to the support of the institution. We need twice as much money as we have or, so far as one can see, are likely to get in the near future from the Legislature. We can use pennies and dollars and thousands of dollars and hundreds of thousands. An alumnus sent us not long ago a pamphlet for which he had paid ten cents, and which filled up a serious gap in the files of an important publication. A former trustee gave us the other day seven hundred acres of land to provide a fund for erecting a music building. If you have a dollar or a million dollars to give away let us tell you for what we need it most. If you have a rare book or a valuable print or coin or a beautiful picture which you wish to place where it will do the most good, give it to the University library or museum.

5. By calling the attention of other public-spirited citizens, whether or not they be former students of the University of Illinois, to the opportunity of erecting here upon this campus memorials in the form of buildings or collections, in honor of wife or husband or children, which will bear the name of a loved one on into the flowing years, as long as our civilization shall endure, for this University is already one of the great institutions of learning in this country, and is destined to be recognized ere long as one of the great historic centers of sweetness and light of all time and all countries. Urbana-Champaign will ultimately be ranked with Bologna and Prague and Leipzig and Halle and Berlin and Paris and Vienna and Leiden and Oxford and Cambridge and Edinburgh as a home of all that makes for the advancement of the human spirit.

Come up and help us realize this in our day and generation!

6. By helping to present in person or by letter to members of the Legislature and to the press and voters of the state the claims of the University to an ever-larger support, based upon an ever-increasing service to the Commonwealth.

To sum it up, keep alive and quick your own personal interest in this great undertaking. Do not let your interest evaporate in futile wishes for the prosperity of Alma Mater, but make it real by doing something, no matter how small, for her welfare and prosperity.

Faithfully yours,

EDMUND JANES JAMES.

THE UNIVERSITY OF ILLINOIS DIRECTORY

P R E F A C E

The Trustees of the University of Illinois have authorized the printing of this edition of the University of Illinois Directory. It has taken much more time and work and involved much more expense than was anticipated at the beginning. In order to secure accurate and comprehensive information the original plan for the Directory was modified. The names of students in the Academy, 5080 in number, were added, in order to include in the Directory the names of all persons who have ever been associated with the Urbana-Champaign departments. Data at hand have been carefully checked and verified in so far as possible. The University registration cards have been double checked and re-checked with the annual registers, and supplemented by names of persons omitted where reliable information has been obtained.

In sending communications to former students it has been necessary to use their last addresses while students at the University. During the past year cards of information have been sent to all academy students, former faculty members, administrative officers, and trustees. Return postal cards have been sent to persons about whom the information was incomplete within the last three months. In order to locate lost students, complete "lost" lists, arranged by four-year periods, have at two different times been mailed to all former students. City clerks have been called upon for information. City papers have been appealed to, and several present faculty members who have been connected with the University for the last thirty years or more have gone over the complete lost lists and at least part of the manuscript. In addition, proof of the book has been posted in the different colleges of the University and sent to some of the leading alumni organizations. Every former student has received at least four communications in which he has been urged to keep the University informed of any change in his address.

The book is doubtless full of errors. The editor of the 1913 University of Illinois Directory estimated the errors in that publication at a maximum of ten million. With six times as many names in the present publication, we do not even venture to estimate the number of mistakes. It has been impossible to secure any information at all about some persons other than that contained in their record of admission or dismissal from the University, and even the present addresses of two former trustees have not been secured, although we have published requests for information about them in the local papers where they last lived. Communications have been sent to the friends of lost persons who were at the University at the same time as they. Many former students who might have supplied data about themselves or their friends have ignored repeated requests to do so. In some cases, therefore, the information given in this book is limited to the entries in the official rec-

ords of the University, supplemented by whatever information might be available.

Many mistakes are inexcusable and ridiculous, such as that which appeared in the record of a distinguished professor and dean of a neighboring institution: "Nothing is known of his career subsequent to graduation from college or his present whereabouts," although he occupied at the time of the publication of the Directory an office next to that of the editor of the Directory.

It has been impossible in many instances to decipher the chirography or to identify and classify occupations clearly. Some persons still alive we, or a local postmaster, have relegated to their final reward, and some long dead we have compelled to prolong their mundane existence. We have preferred, however, to record as lost all persons about whom we have not secured positive information, even when a postmaster has stamped "Deceased" on the returned letters.

Regarding these blunders we can only cry "Peccevi, peccavi," reiterate that we have done the best we could, and beg the pardon of all persons misrecorded. Any special merit of the book is due to the interest and constant encouragement of President James, to the co-operation of many Illini who have desired to perpetuate accurate facts about the University and to the alertness of the young women who have assisted in the preparation of the book.

Time and tide will test our work. In the meantime we earnestly request that every person who detects a blunder will kindly forward the fact to the President's Office, where the information will be recorded in our permanent card file. In this way only can we hope to eliminate the errors from subsequent editions.

The Directory contains the names of the thirty-five thousand persons who have been connected with the Champaign-Urbana departments. Such officers of administration are included as are listed in the Annual Registers. The Colleges of Medicine and Dentistry and the School of Pharmacy in Chicago, with a former student body of about ten thousand, have been omitted but will appear in a proposed Directory for the Chicago departments.

The information about each person includes his full name as recorded at registration; years of attendance at the University; degrees received; institutions attended; occupation and present address. A residence address or a permanent address at which the person can always be reached is recorded in parentheses following the business or present address. The principal positions held by faculty members have been specified. There is a cross file of married names and of men's names that have been altered since leaving the University although the registration name also has always been given.

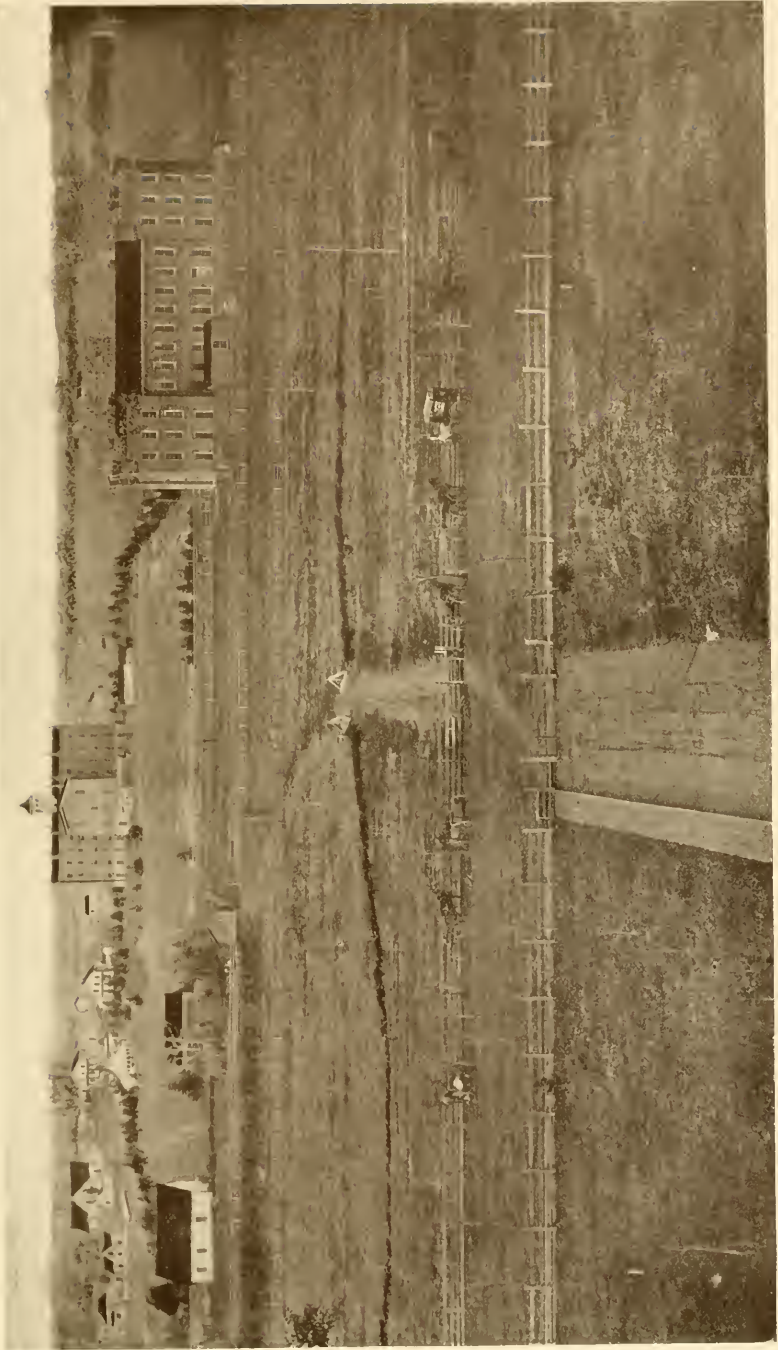

CAMPUS 1871-2

HISTORICAL SKETCH OF THE UNIVERSITY OF ILLINOIS

The germ from which the University of Illinois has developed may be found in the clause of the famous ordinance of 1787, "Religion, morality and knowledge, being necessary to good government and the happiness of mankind, schools and the means of education shall forever be encouraged."

This provision, a half century before the appearance of our public school system and seventy-five years before the Land Grant Act of 1862 providing for state universities was merely the ideal from which ideas might continually arise until suddenly a complete state educational system emerged in our national life. It was well into the fifties before public schools began to spread in Illinois and even in the eighties high schools were regarded as questionable necessities. President James relates that when he was principal of the high school at Evanston, Illinois in 1878 that the question was presented annually to the voters of this period, not whether the principal or superintendent of schools should leave, but whether the people of a given locality desired to continue their high school.

However higher education was provided for as early as 1804, when Congress made three districts in Indiana Territory and directed the Secretary of the Treasury to locate one township of land in each district for the use of a seminary of learning. At this time Illinois belonged to Indiana Territory. Later, in 1818, when Illinois became a state, a second township was given for the endowment of a seminary, and also one-sixth of 3% of the net proceeds of government lands sold after January 1, 1819.¹ This latter donation to the state was to be "exclusively bestowed upon a college or university."

The people of Illinois, however, made no attempt to establish an institution of learning with these funds as a foundation until 1833. In that year a bill was introduced to incorporate an institution to be called "Illinois University." The bill met with strong opposition, as Springfield was named for the location. Through jealousy, Vandalia stirred up the opposition of other neighboring cities. Friends of the infant colleges of McKendree, Shurtleff, and Illinois looked with alarm upon the establishment of such a state-endowed university; and, in addition, the men in control of state affairs, in order to avoid taxation, had already used all moneys received for the college fund and from the sale of the seminary lands for the current expenses of the government. And any proposition to cut off the use, in a similar way, of further receipts from the same source was decidedly unpopular. Furthermore, they would have had to resort to taxation in order to restore the trust funds already misappropriated. Fortunately perhaps for them, the bill met with defeat, and for several years after this the efforts made to establish a state institution of higher learning were wholly unorganized. The people took little interest in the matter and attempts were even

¹See Papers of the Amer. Hist. Soc. V. 1, No. 3, W. L. Pillsbury, p. 36; Ill. School-Report, 1887-8, p. CXVII.

made from time to time to divide up the college and seminary funds among the colleges of the state.¹

Again, in 1851, the senate passed "An Act to Establish a State University," but upon re-consideration the bill was laid upon the table. An examination of this bill shows that the proposed university was to be a board of men to distribute the income of the college and seminary funds to the several colleges of the state, upon conditions named, for the purpose of educating teachers for the common schools.

After this failure, however, a movement arose to establish an institution of a rather different character. The Buel Institute, an agricultural society of Putnam County, at its fair in September, determined to hold a farmers' convention at Granville in November "to take into consideration such measures as might be deemed expedient to further the interests of the agricultural community, and particularly to take steps toward the establishment of an agricultural university." Professor Jonathan Baldwin Turner of Jacksonville was invited to be present and address the convention. The attitude of the leaders of this convention toward higher education and what they sought to obtain through their proposed university may be shown by quoting the resolutions presented by a committee, of which Professor Turner was chairman.

"RESOLVED, That we greatly rejoice in the degree of perfection to which our various institutions for the education of our brethren engaged in professional, scientific, and literary pursuits, have already attained, and in the mental and moral elevation which those institutions have given them, and in their consequent preparation and capacity for the great duties in the spheres of life in which they are engaged; and that we will aid, in all ways consistent, for the still greater perfection of such institutions.

"RESOLVED, That, as the representatives of the industrial classes, including all cultivators of the soil, artisans, mechanics, and merchants, we desire the same privileges and advantages for ourselves, our fellows, and our posterity in each of the several callings, as our professional brethren enjoy in theirs; and we admit that it is our own fault that we do not also enjoy them.

"RESOLVED, That, in our opinion, the institutions originally and primarily designed to meet the wants of the professional classes, as such, cannot, in the nature of things, meet ours, no more than the institutions we desire to establish for ourselves could meet theirs. Therefore,

"RESOLVED, That we take immediate measures for the establishment of a university in the State of Illinois expressly to meet those felt wants of each and all the industrial classes of our State; that we recommend the foundation of High Schools, Lyceums, Institutes, etc., in each of our counties, on similar principles, so soon as they may find it practicable so to do.

"RESOLVED, That, in our opinion, such institutions can never impede, but must greatly promote, the best interests of all those existing institutions."

The prominence which this convention holds may be attributed largely to the bold and vigorous way in which Professor Turner discussed the questions, "What do the industrial classes want?" and "How can that want be supplied." His answer to the first question was, "They want, and they ought to have, the same facilities for understanding the true philosophy—the science and the art of their several pursuits, their life business—and of efficiently applying existing knowledge thereto and widening its domain, which the professional classes have long enjoyed in their pur-

¹See Ill. School Rep., 1887-8, p. CXIX.

suits." Replying to the second question, his belief was that the want neither could, nor should, be supplied by existing institutions which were designed to educate the professional classes, and whose spirit was literary and intellectual as distinguished from the industrial and practical. He said the need was for a "university for the industrial classes in each of the states" and presented his "plan for the state university."

This plan was quite elaborate. It was insisted upon that such a university would, of right, receive the college or university fund which the state held from the general government, and it was doubtless intended to claim also the seminary fund, though this is not stated distinctly.

The address greatly aroused the convention, a report of which, including the address in full, was published and widely circulated. The Report of the Illinois State Board of Agriculture and the United States Patent office report of 1851 reproduced it; the New York Tribune and the New York Horticulturist noticed it with approval; the attention of the National Agricultural Association was called to it; the Philadelphia North American gave it editorial approval; etc., etc.¹ Acceding to the request of the convention, the Governor, in summoning an extra session of the legislature to meet June 7, 1852, laid before that body the subject of industrial education as presented at the Granville meeting.

At a second convention, held at Springfield, June 8, 1852, representatives and friends of some of the colleges attended and claimed that their institutions, rather than the proposed new university, legitimately should receive the college fund. They made a bid for the seminary fund, agreeing to establish teachers' departments if it were bestowed upon them. A discussion, sharp and angry, took place and the quarrel was transferred to the legislature. The convention presented its land grant memorial and enlarged the plan for a university by adding a normal school, to be co-ordinate with the industrial department,² in order to meet the demand that the seminary fund be used in training teachers for the common schools. The convention also urged in its memorial that a beginning be made at once to carry into effect either the original plan or some modification of it which the General Assembly might think preferable. "and if possible, on a sufficiently extensive scale honorably to justify a successful appeal to congress in conjunction with eminent citizens and statesmen in other states, who have expressed their readiness to co-operate with us for an appropriation of public lands in each state in the Union for the appropriate endowment of universities for the liberal education of the industrial classes in their several pursuits in each state in the Union."

In the legislature, the House referred the whole subject to its committee on education, and the college men won at first by securing from it a bill to divide both funds among the existing colleges. But the result was a drawn battle; for the bill was laid upon the table, and as if to be rid of a troublesome contest, both Houses joined in a resolution asking authority from Congress to add both the college and seminary funds to the common school fund, so that the income from them might be forever given to the support of the public schools.

A third convention was held in Chicago in November, 1852, at which the Industrial League of the State of Illinois, with Professor Turner for chief director, was organized,—the purpose being to promote the interests of the industrial classes. This

¹Univ. Studies V. IV, No. 1, Nov., 1910, The Origin of the Land Grant Act of 1862 by Edmund J. James, p. 21.

²Ill School Rep., 1887-8, p. CXXI.

convention published an address to the people of the state, prepared a memorial to the Legislature, and arranged for petitions both to the legislature and to Congress.

At a fourth convention held in Springfield, January 4, 1853, again the request for an industrial university was set forth and the legislature was urged to memorialize Congress, asking for each state an appropriation of public lands, of a value not less than \$500,000 for the liberal endowment of an industrial university.

In 1854 Governor Matteson proposed the subject of industrial education to the legislature for consideration at its special session. In the following January, 1855, the Industrial League held a fifth convention in Springfield and a bill was introduced in the legislature for "An Act to Incorporate the Trustees of the Illinois University." The trustees were to locate the university and to receive from the state the college and seminary funds for its endowment, on condition that they raised a like amount from other sources. They were also to receive any grants which Congress might make for industrial education. The plan of the proposed institution was broad and liberal as it appears in the bill, which did not, however, obtain any definite action from either House.

There was little apparent sympathy in Congress with this subject, which was arousing such widespread interest, perhaps due to the fact that in 1854 President Pierce had vetoed a bill proposing land grants to the states for establishing asylums for the indigent insane, and in this veto had used language which showed clearly that his action would be the same toward a bill providing land grants to the states for colleges of agriculture and science.

With the coming of a new president in 1857, friends of industrial education again bestirred themselves, and their measure was House Bill No. 2 introduced by Justin S. Morrill of Vermont, a man from one of the older states that had not thus far benefited by the land grant of the federal government. It met with strong opposition, and the bill was finally defeated at the hands of President Buchanan who interposed his veto, largely upon constitutional grounds,¹ and it was considered useless to seek for further action by Congress while Buchanan was president. The bill provided for a grant to the several states of 20,000 acres for each member of Congress from the state, according to the apportionment to be made after the census of 1860. The states were to establish within five years not less than one college, where the leading object should be to teach agriculture and the mechanic arts, without the exclusion of other scientific and classical studies.

Again early in December, 1861, Mr. Morrill renewed the agitation in favor of a national grant of land to each state in the Union for the promotion of education in agriculture and the mechanic arts, and secured the passage of the so-called Morrill bill by both houses. It was approved by President Lincoln July 2, 1862. The act was substantially the same as the previous bill. The chief differences were a grant of 30,000 acres of land for each member of Congress instead of 20,000; the exclusion of states in rebellion; and the requirements of acceptance by the states within two years instead of five, and that instruction be given in military science. The grant was to constitute a perpetual fund, the income of which was to be "inviolably appropriated" by the state "to the endowment, support, and maintenance of, at least, one college, where the leading object shall be, without excluding other scientific and classical studies, and including military tactics, to teach such branches of learning as are related to agriculture and the mechanic arts, in such manner as the legislatures of the states may respectively prescribe in order to promote the liberal and

¹ Cong. Gl., 1st Session, 35th Cong. 1412.



JONATHAN B. TURNER

practical education of the industrial classes in the several pursuits and professions of life."¹

The results of this movement may reasonably be looked upon with satisfaction and pride, and great honor is surely due to Professor Turner. In a study by President James entitled "The Origin of the Land Grant Act of 1862" may be found conclusive evidence that to "Jonathan B. Turner, the Illinois professor and farmer, belongs the credit of having first formulated clearly the plan of a national grant of land to each state in the Union for the promotion of education in agriculture and mechanic arts, and of having inaugurated the agitation that made possible the passage of the so-called Morrill Act. To his memory should be raised a monument in each of the sixty-eight institutions which have grown out of his effort

or whose power and usefulness have been increased by these appropriations."

It is well within the rules of propriety that Illinoisans congratulate themselves that the movement so full of good to the nation, to labor, and to youth everywhere, had its inception here in Illinois; that from Illinois came the demand upon the federal government; that to an Illinois senator is due the first movement in its favor in Congress; and that an Illinois president gave it life by affixing his signature.

On February 14, 1863, the legislature formally accepted the provisions made by Congress and in due time the land scrip for the 480,000 acres, to which Illinois was entitled, was sent to the governor.

But even after the passage of the bill there was much controversy over the funds thus made available for educational purposes. Some wished to divide the fund among several agricultural colleges; while others preferred one college and favored having it made a part of an already existing institution. Questions of this nature caused much bitter strife. Those who had struggled for the passage of this bill had sought to establish one institution and to make it unlike the existing colleges of the state, and entirely separate from them. Naturally, they deprecated any attempt to divide the fund or to use it in establishing departments in existing colleges. The views of this party were embodied in a bill, drafted by a committee of which Jonathan B. Turner was chairman, and substantially similar to the charter finally granted in 1867. Resolutions were adopted by the State Agricultural and the State Horticultural Societies insisting upon one institution, and opposing an effort to divide the fund, or to use it in establishing departments in existing colleges. They proposed that the location should be made, after the consideration of bids, at that place which seemed to offer the greatest facilities.

The General Assembly of 1867 passed a bill giving any county, city, township, or incorporated town, power to vote bonds and to make proposals for securing the location of the University. The people of Champaign were early alert to the idea of securing the institution and put forth every effort to obtain the prize. Nor were the opposing counties by any means idle. In their efforts to defeat this county, the latter sent out warnings and appeals through circulars and newspaper articles to the people of the state, in which ridicule and derision of the claims of Champaign County formed the burden. The seminary property, a large brick building which formed a part of the offer of Champaign County, received the label "The Champaign Ele-

¹Text in Laws of the U. S. and the State of Illinois Concerning the Univ. of Ill.

phant,"¹ and this epithet was well kept before the people of the state; certain Chicago papers lending ready and nimble hands in the propagation of this and other like derogatory attacks. Champaign County, on the other hand, lost no opportunity to gain influence and to make friends for its cause. After a not altogether creditable contest among the several competing counties—Champaign, Logan, McLean, and Morgan,—the legislature accepted the offer of Champaign County, and, subject to certain conditions, located the University at Urbana.

Governor Oglesby approved the act incorporating the Illinois Industrial University, February 28th, 1867. This act provided that five trustees were to be appointed from each of the three grand judicial districts of the state, and one trustee from each of the thirteen congressional districts, who with the governor, superintendent of public instruction, president of the State Agricultural Society, and the Regent, when elected, as *ex-officio* members, should constitute the Board of Trustees. In pursuance of the law, the Board met for the first time in the Representatives Hall in Springfield on March 12th, 1867. Governor Oglesby, the temporary president of the Board, prescribed the oath to each member, according to the constitution of 1848, then in force. This oath, among other things, solemnly pledged each man not to engage in dueling during his term of office, and declared that each had not been guilty of dueling since the adoption of that constitution.

Under the law, the first business to be transacted was the election of the Regent, or President, of the University. The Board chose Reverend John Milton Gregory, a man of broad and enlightened views, who at the time was President of Kalamazoo College, Michigan.

Therefore as the act provided that one-third should serve for a term of two years, one-third for a term of four years, and one-third for a term of six years,² the trustees drew for their terms of office. At the first meeting the Board also passed the following resolution:

“Resolved, That sensible of our dependence on the Divine blessing in the great work in which we are engaged it should be a standing order of this Board to commence each day’s proceedings by the Word of God and Prayer.” The motion carried unanimously.³

The new Board of Trustees, including Regent Gregory, was largely chosen from the laity and clergy of the Baptist church, and for some time fear was entertained that the new university would become largely a denominational school.³ However, the first fear was groundless, as the bias in the actions of the Board, which many looked for, did not appear, and in Dr. Gregory’s long administration it would be difficult to point out anything in his action tending in that direction, and the second fear was refuted by the daily compulsory chapel service and Sunday afternoon Vespers at which Dr. Gregory preached.

His acceptance of the position as Regent of the University did not occur until after he had made a trip to Chicago and Champaign. He said that in both these places only one opinion was expressed to him, and that was, that this new institution

¹Jonathan Stoughton had promoted the erection of this building which was financed by the sale of adjoining lots. The building was to be used for a higher institution of learning. The Civil War interfered with the scheme but there is little doubt that if the building had not been already in existence that the Legislature would never have voted to locate the institution in Urbana-Champaign. Clark R. Griggs was largely instrumental in securing the University, since he travelled over the entire state before the legislature met and sacrificed the Speakership of the House for the chairmanship of the committee on the location of the University. He skillfully manoeuvred the vote for the rival communities first and then when all were voted down there was nothing left but to locate the institution in Urbana.

²Rep. of Univ. of Ill., 1868, pp. 16, 19.

³The popular accusations brought against the University in these early days were paradoxical charges that it was a Baptist Nursery, and a School for Infidelity.

was to be "the grandest university on the American continent." He accepted the election and became the first Regent, of what was then the Illinois Industrial University, serving as its executive head from April 1, 1867, a year before the institution was formally opened, until 1880.

John Milton Gregory was born at Sand Lake, New York, July 6, 1822. He was a graduate of Union College, and a pupil of Eliphalet Nott, one of the greatest educators of his day. He studied law from 1836 to 1848, and later, after some time spent in the study of theology, he entered the Baptist ministry. For a time he taught in a secondary school in Michigan, and in 1858 was elected State Superintendent of Public Instruction of that state. He held this position until 1863, when he was elected to the presidency of Kalamazoo College. After serving this College four years, he entered upon the duties of Regent of the University.

Dr. Gregory was a man of high ideals and broad sympathies, with great vigor and considerable oratorical ability and his general plan of university organization has continued to the present day. His personal influence upon the student body was marked. His vision of what an institution such as a State University should be was far reaching.

During the year following his election to the regency, and previous to the opening of the University, not only were the plans for the institution pushed forward at the seat of the proposed university, but Dr. Gregory also travelled the state, seeking to interest young men everywhere in securing a higher education. Many of the addresses which he made were delivered from the rear end of a farmer's wagon at a county fair. To many young men who afterwards came to the University and who have since been of great value to their state, the appeal came from the lips of this college president on some such occasion.¹

One of the first great tasks of Dr. Gregory was to prepare an outline of the general aims of the new university, and a course of study. This he did, as chairman of a committee appointed by the Board. The following departments and courses of study were suggested to be developed as soon as practicable.

- I. The Agricultural Department, embracing—
 1. The course in Agriculture proper
 2. The course in Horticulture and Landscape Gardening
- II. The Polytechnic Department, embracing—
 1. The course in Mechanical Science and Art
 2. The course in Civil Engineering
 3. The course in Mining and Metallurgy
 4. The course in Architecture and Fine Arts
- III. The Military Department, embracing—
 1. The course in Military Engineering
 2. The course in Tactics
- IV. The Department of Chemistry and Natural Science
- V. The Department of Trade and Commerce
- VI. The Department of General Science and Literature, embracing—
 1. The course in Mathematics
 2. The course in National History, Chemistry, etc.

¹Alumni Quarterly, V. IV, Makers of the University, by Henry Mahan Beardsley, '79, p. 5.

3. The course in English Language and Literature
4. The course in Modern Language and Literature
5. The course in Ancient Language and Literature
6. The course in History and Social Science
7. The course in Philosophy, Intellectual and Moral¹

The report of this course of study committee caused considerable excitement among the people. The idea of teaching "English Literature" and "Ancient and Modern Languages and Literatures," proved as the red flag to the infuriated bull of the story. The institution was denounced as no more than one of the "old colleges" and the question was derisively asked, "Why add, by a public grant of lands, to these old institutions, of which the people already have too many?" It is probably due to the warfare aroused by this course of study that only 57 were enrolled at the opening of the University on March 11, 1868, and of these, 45 were from Champaign County. Untrue and sensational tales were told and believed, greatly to the discredit of the new University. Many demanded that the classics should be excluded from the course of study; others that they should be tolerated, but not cherished. By some it was claimed that the students of belle-lettres would constitute an aristocratic class in that institution and that the students of agriculture and mechanic arts would be looked upon as inferiors. The dissatisfaction showed itself in newspaper articles and in public addresses. Dissensions took place in the Board of Trustees. Finally, in 1870, a convention of delegates from the several county agricultural societies met at Bloomington to consider the past, present, and future condition of the Illinois Industrial University. Dr. Gregory attended this convention and delivered an address. He explained at length the act creating the University and the course of study, answered some reasonable questions, and as a result very much improved the existing feeling. They appointed a committee to visit and investigate the institution and report thereon. This committee's report served greatly to strengthen the University.²

The subjects actually taught at the opening of the University were algebra, geometry, natural philosophy, history, rhetoric, and Latin, and the work was carried on in the brick building which was the donation of Champaign County. This building also served as a dormitory and came to be known as the Old Dormitory building.

Owing to the belief that it is the separation of the theoretical and practical which renders so much education mere "book learning," the Board of Trustees decided that a manual labor system should be thoroughly tried, and all students, not excused for physical disability, were required to labor from one to three hours a day. The students went out in squads, under their military officers, and under the general supervision of members of the faculty. The maximum compensation of such labor was eight cents an hour. Many students worked voluntarily over hours, and received for such over-work twelve and a half cents an hour. In a short time, however, labor was made wholly voluntary, except as it was a part of some course of study, as the shop practice in the course of mechanical science and art.

In matters of discipline Dr. Gregory believed in treating the students as men, and in appealing to their manhood for the maintenance of good order. His love of freedom showed itself in the establishment of the Student's Government system, first tried in 1870. By permission of the faculty, the general assembly of the students was organized, and a constitution adopting providing for the election of a president,

¹Rep. of Univ. of Ill., 1868, p. 50.

²See p. 47, footnote for quotation.

vice-president, secretary, and marshal. There was also a senate of 21 members and a court, consisting of a chief justice and two associate judges. Under this constitution, the senate enacted laws, which became valid only when approved by the Regent of the University. All offenses against these laws were tried before the students' court, and punished by fines according to the claims of offence. Cases requiring the severer penalties of suspension or expulsion from the University were referred to the faculty, and students refusing to pay the fines imposed by the students' government were suspended from University privileges. For a time this system of government worked admirably, but later politics crept in and perverted justice, and the system was abandoned in 1883.

The faculty for the first term consisted of the Regent, two instructors, a head farmer, and two non-resident lecturers. A decided contrast in numbers with our faculty of today! The two towns likewise presented a very different appearance. Street pavements were laid some twenty years later than this; the buildings, for the most part, were of the cheaper grade of scantling frames; and the streets themselves were more often adorned by wood piles than by sidewalks. Stock of all kinds ran at large in both towns and in the country, so that all houses were securely fenced to keep out the predatory town cows and hogs.

Women were not at first admitted to the University. In 1869 the question of their admission was raised, and after a lengthy discussion, upon the motion of Mr. John S. Johnson,² it was settled in the affirmative in March, 1870. The story is told that a group of boys, much interested in the outcome of the discussion, listened to the deliberations of the trustees through a friendly stove-pipe hole, and when the vote was finally taken, and announced as favorable to the young women, an approving shout was heard from the gallant fellows above.³ Girls ever since have been thus kindly received, and their presence has come to be viewed as a matter of course. In the first year, twenty-two were registered; while during the year 1915-16, their attendance has increased to 1,535, out of the total number of 6,298, or nearly one-fifth of the whole enrollment of the University of Illinois. Thus their early kindly reception seems to have been appreciated.

In spite of the prominence of agriculture in the state and the important part which the farmers took in the industrial movement, the agricultural department languished. The proportion of agricultural students during the first decade was insignificant.

Meanwhile the engineering courses developed rapidly. Stillman W. Robinson, elected to the professorship of Mechanical Engineering in 1869, may be regarded as the real founder of the College of Engineering. He appreciated the educational possibilities of shop work and made it a part of the engineering instruction. In January, 1870, a mechanical shop was fitted up with tools and machinery. Dr. Peabody, in speaking of it, says, "It is probable that tool or machine instruction was first given in America at the Worcester Free Institute, which was formally inaugurated in November, 1868, six months after the inauguration of this University. I have not been able to find that Professor Robinson's practice shop had any other predecessor in this country." In the summer of 1871 the mechanical building and drill hall (burned on June 9, 1909) were erected and equipped for students' shop work in both wood and iron, and for military drill.

¹ Rep. of Univ. of Ill., 1869, p. 62.

² Rep. of Univ. of Ill., 1870, p. 84.

³ Facts for Freshmen Concerning the Univ. of Ill. by T. A. Clark, p. 7.

The legislature, in its session the same year, authorized the construction of the main University building, according to the plans and estimates, laid before it, at a cost of \$150,000. They appropriated \$75,000, and provided that the \$75,000 additional should be appropriated at the next meeting. Work on the building was commenced, but the legislature failed to make the expected additional appropriation. A broad, white streak on the west wall remains the indelible record of the time when the work could go no further. It was deemed advisable to provide temporarily for the continuance of the work by the sale of the Champaign County bonds. This was done, and the work was resumed. Every effort was made that this money should be repaid by the State, but such efforts were unavailing. The building was finished and dedicated December 10, 1873.¹

The other of the larger buildings erected during this period was the Chemical Laboratory, which was authorized by the legislature of 1877 and dedicated at the commencement in 1878. Its cost, when fitted and furnished, was \$40,000. There were other smaller appropriations made during the period, which were used in the construction of a house and barn on the horticultural grounds, a gardener's house, a greenhouse, and a barn for the agricultural department.

A re-organization of the Board of Trustees occurred in 1873. The number of members was reduced from 31 to 11—the Governor and the President of the State Board of Agriculture, *ex officio*, and nine others, who were still appointed by the Governor.² Beginning at this time also, the President of the Board was chosen by the members from among their own number for a term of one year. At the meeting held July 10, 1873, Emory Cobb was elected the new president. He gave much time and attention to the affairs of the University for more than a quarter of a century.

At the end of the first five years the organization of the University consisted of four colleges—the College of Agriculture, of Engineering, of Natural Science, and of Literature and Science. These were sub-divided as follows:

The College of Agriculture embraced the Schools of Agriculture and Horticulture.

The College of Engineering included the four Schools of Mechanical, Civil, and Mining Engineering and Architecture.

The College of Natural Science included the School of Chemistry and the School of Natural History.

The College of Literature and Arts and Science embraced the School of Modern Language and Literature and the School of Ancient Language and Literature.

Besides these, there were the Schools of Commercial Science, the School of Military Science, and a School of Domestic Economy. The instruction in the last named school began with the college year 1872-'73. The full course in the beginning embraced general literary work while in the second and third years lectures on topics of domestic economy took the place of the mathematical studies. This was the first School of Domestic Economy of high grade, and with a complete course, organized in the United States, if not the first in the world.

Admission requirements at first were very low in all departments; but fewer than half the student of the earlier years were able to meet them, and members of the faculty found themselves overloaded with elementary work to the detriment of higher instruction. In accordance with Dr. Gregory's views, the entrance requirements were gradually advanced, and in 1875 a preparatory year was instituted which later developed into the Academy. Candidates in the preparatory classes had to be fifteen years of age and be able to pass satisfactory examinations in arithmetic, geography,

¹Rep. of Univ. of Ill. 1888, Hist. Address by Selim H. Peabody, p. 207.

²Laws of the U. S. & State of Ill. Concerning the Univ. of Ill., p. 37.

English grammar, and United State history. Like other institutions of the Middle West, Illinois, after some experiments, adopted the "accredited school" system. The first school so accredited was the Princeton High School, and by 1880 the number had increased to twenty-two.¹

In the early days of the institution, the elective system predominated. Although liberty had its risks, it was "not thought useful or right to attempt to urge every student, without regard to his capacity, tastes, or practical wants, to take some lengthened curriculum."² But gradually this system of complete freedom was modified, and students who desired to "graduate," were required to complete some one of the courses outlined in the catalog. The introduction of academic degrees at the commencement in 1878 strengthened this tendency. Distinct courses were then defined, to each of which a degree was given.

According to the original state law, the usual diplomas and degrees could not be given by the University. Certificates showing the studies pursued and the attainments in each were given instead. But this was a new dispensation which the great world was unwilling to accept. The graduates found their paper not current in the market. The name of the institution was persistently misinterpreted. The Regent had to be at all times prepared to show that he was not only a trustee of the people but also their servant. It is a matter of record that when the earlier professors went to the State Teachers' Association and sought admission to the college section, it was denied them because an institution that gave no degrees had no rightful claim to call itself a college.³

In 1877 the alumni petitioned the legislature to give the University authority to grant degrees. The authority was given, and a fee of \$5.00 required for each diploma.⁴ Graduation with a certificate was still permitted to those who had obtained the requisite number of term credits, but not in subjects prescribed for any particular degree.

The social life during this period, was, in the main, simple and democratic. A number of student organizations were formed, many of which are still in existence. The earliest literary societies were the Adelpic and Philomathean organized in March, 1869. Two years later the women of the University organized the Aletheai. In the same year (1871) the University band furnished its first music for commencement. The first student publication appeared in November, 1871, and was known as *The Student* and published monthly. The paper two years later changed its name to *The Illini*. The Young Men's Christian Association and the Agricultural Society date back to the same year. In 1874, there was organized an association for the advancement of telegraph, known as the Illinois Industrial University Telegraphic Association. Instruments on the line numbered twenty-five, and the central offices were open for practice all hours of the day.

In the fall of 1868 Professor Samuel Walker Shattuck came to the University as Assistant Professor of Mathematics and Instructor in Military Tactics. Three years later, he became Professor of Mathematics and continued to serve the University in this department to Sept. 1, 1912. He also filled various other positions. He was Professor of Civil Engineering for the year 1869-70. He was Acting President for

¹Rep. of the Univ. of Ill., 1880, p. 44.

²Fourth Annual Circular, pp. 25-7.

³Rep. of Univ. of Ill., 1888, Hist. Address by Selim H. Peabody, p. 207.

⁴Rep. of Univ. of Ill., 1878, p. 86.

six months in 1873, and served as the first Vice President from 1889 to 1894. He became the financial manager in 1873. A high sense of honor and true loyalty in service have been embodied in his career, and the University very appropriately showed its appreciation of him by conferring upon him in June, 1912, the highest honor it can bestow, the degree of LL. D.

No sketch of the University would be complete without the mention of Edward Snyder, who was appointed at the same November meeting in 1868 as Professor Shattuck. His primary interest was in modern languages, but the exigencies of the time compelled him to teach a great variety of subjects as remote as bookkeeping and military tactics. He was a most sympathetic adviser and friend of the students. He continually gave or lent them money; and in 1890, three years after his retirement from active service, he gave to the University \$12,000, to be loaned to need students. He died in 1903.

Professor Nathan Clifford Ricker began his work as Instructor in Architecture in the University in March, 1873. He has twice acted as Dean of the College of Engineering. Many of the University buildings have been constructed after plans drawn by him. Professor Ira Osborn Baker came to the University as Assistant in Civil Engineering and Physics in September 1874 after having graduated the spring before. Thus two of the present faculty have been connected with the institution approximately forty years.

The period of Dr. Gregory's administration is not marked as one of the great prosperity financially. The University was the owner of 480,000 acres of land scrip. The Board of Trustees proposed at first to locate 50,000 acres of its land scrip, and to sell the rest; but the pressure for funds was so great that it located but 25,000 acres, about 9,000 being in the state of Nebraska and 16,000 in the state of Minnesota. The large amount of land scrip thrown upon the market by this and other land grant universities had greatly depreciated its value,¹ and the 455,000 acres sold brought but \$319,178.87, or seventy cents an acre.

As fast as the cash was received it was invested in such securities as law demanded, and the rate of interest then current in the state, eight to ten per cent, yielded from \$25,000 to \$30,000 per annum and was utilized for the payment of current expenses of instruction. The money panic of 1873 did not seriously affect the finances of the University until about 1877, when debtors began to refund their loans at lower rates of interest. In this way, the income of the University was largely diminished. During the year 1878 the expenditures were found to be \$3,500 in excess of the income. No surplus funds were on hand and there was no prospect of increasing the interest on the endowment fund. Something had to be done. So it seemed best to reduce somewhat the salaries of the teaching force. Dr. Gregory suggested that the reduction should begin with himself, not because his salary was the largest, but rather because he would prefer to see his own compensation reduced 20 or 25 per cent than the already too meager salaries of his associates lessened. The reduction of \$3,500 was made by taking small amounts from the various salaries and departments, and at the request of the Regent \$400 from his own salary. Places which became vacant were left so. Certain departments were cut off—those of mining commerce, and domestic economy. The fees of students were raised. Economy in its most rigid form was practiced everywhere.

¹Ill. School Rep., 1887-8, p. CXLIII.

Meanwhile the internal condition of affairs became gloomy. The cordial agreement which had existed between the students and the Regent and faculty became strained, and finally open rebellion occurred.

Under these discouraging circumstances Dr. Gregory submitted his resignation at the June commencement 1880 and it was immediately accepted by the Board. He spent the remainder of his life in Washington, D. C. where he served on the commission of education, for a time and from 1895-7 was Acting President of Pennsylvania State College. He died in Washington October 19, 1898. On Sunday, the 23d of October of that year, a memorial convocation was held in the old University Chapel, and his body was laid to rest in ground just west of University Hall. In speaking of him, the alumni of the University, gathered in Chicago, expressed themselves as follows:

“Full of years and honor, like a shock of ripened corn in an abundant year, our beloved instructor and friend, Dr. John M. Gregory, the founder and first Regent (President) of our Alma Mater, has been gathered to his fathers.”¹

Dr. Gregory served the University for thirteen long and hard years, at a time when wisdom, foresight, promptness, enthusiasm, and courage—all the characteristics of a competent leader—were in most urgent demand, and in none of these respects was he found wanting.

Upon his resignation the Board appointed Dr. Selim Hobart Peabody, formerly Professor of Physics and Mechanical Engineering, Regent *pro tempore*. Dr. Peabody was born at Rockingham, Vermont, August 20, 1820. He spent one year in the Public Latin School of Boston, but owing to his father's death, circumstances compelled him to leave school and help earn a livelihood for himself and others. After working five years he entered the University of Vermont at the age of nineteen and graduated in 1852. The next two years were spent, first as principal of the high school at Burlington, Vt., and then as teacher in the Collegiate Institute at Fairfax, Vt. In 1854 he became Professor of Mathematics and Physics in the Polytechnic College of Philadelphia. Three years later he accepted the position of Chief Clerk in the United States land office at Eau Claire, Wisconsin. In 1859 he took charge of the city school at Fond du Lac, and in 1862 he became superintendent of schools at Racine, Wis. Three years later he became an instructor in the City high school. On March 11, 1868—Inauguration Day—he was offered the professorship of mechanical science and engineering in the Illinois Industrial University. This he declined, but in 1871 he went to the Massachusetts Agricultural College at Amherst as Professor of Physics and Civil Engineering, where he remained three years, and then returned to his old position in Chicago. In 1877 he received the degree of doctor of philosophy from the University of Vermont. On the 10th of October, 1878, he accepted the appointment of Professor of Mechanical Engineering and Physics in Illinois Industrial University and served in this capacity until the close of March, 1880, when he resigned to accept the work of editor-in-chief of what later became the International Cyclopedia. On July 27th, of this year, he was reappointed to the same professorship and made Regent *pro tempore*, assuming the new duties on August 15th. The following March, 1881, he was elected Regent of the University and continued as such until he presented his resignation June 10, 1891.²

Almost all of his adult life, to the time of his election to the regency, had been spent in teaching and accompanying activities. It is said that at the time of his

¹Alumni Quarterly, V. IV, Jan., 1910, p. 11.

²Alumni Quarterly, V. V, July, 1910, Makers of the Univ., by Thomas J. Burrill, p. 203ff.

appointment he could have taught successfully any subject offered in the curriculum of the institution.

Dr. Peabody encountered numerous annoyances and difficulties during his regime. In the beginning, many of the students assumed a questioning attitude toward him. The seniors were said to have held a meeting to determine whether they would return or not, but kindly consented to give the new man a trial.¹ The first serious hitch came from a clash between certain secret fraternities and the court of the organized students' government. As a result, the Regent recommended, and the trustees approved, a ruling that no student could enter the University until he had pledged himself not to join a fraternity, and that no student should be graduated until he certified that he had not belonged to any fraternity while in the University. The adoption of these rules disclosed the existence of four such organizations. Their members petitioned the faculty to repeal the rules, but the faculty only turned their petitions over to the Board, which recommended that their requests be refused. The rule was strenuous, and was not repealed until September 1891.² From the time of the passage of the rule, more or less antagonism existed, directed chiefly toward the Regent, whose duty it was to execute the mandate. Unfortunately for him, he was a man sufficiently sensitive to criticism to find it discomfoting.

Another occurrence, trivial in itself, also inflicted no little injury. One of the cadet captains in the military organization failed to receive an examination grade sufficient to permit him to continue in his official position. His brother officers undertook to compel his re-instatement by entering upon what we would call a strike. Dissatisfied students were allowed to take their grievances to the Board of Trustees, and it in turn sat as a sort of high court, and in effect, put the faculty upon trial. In this case, a matter which should have been adjusted without great difficulty, became unnecessarily burdensome.

President Peabody systematized administrative affairs, instituted improved book-keeping and gathered up loose ends everywhere. He personally attended to numerous details. Dr. T. J. Burrill, in writing of his work, said that "throughout his administration he had no stenographer. The University did not own during his time a typewriting machine. The official correspondence was mainly conducted in his own handwriting. There was no registrar. At the beginning of each term he personally issued class permits and at the close recorded class grades. Aside from his headship in the department of Mechanical Engineering and Physics, he taught classes (during different terms) in Mechanics and Hydraulics and Mental Science, the latter subject being required of all seniors. It is little wonder that there was not much time for effective campaigning outside or for dreaming of future greatness."

But in spite of many obstacles, and in spite of the fact that these were days of small things educationally, progress was made during this administration. In 1879-80 there were 434 students (reduced in 1880-81 to 379), and 26 teachers of all grades, of whom 15 were of professional rank; in 1890-91, there were 519 students and 40 instructors, 24 of whom were of professional rank. Thus there was a gain in students of 19.6 per cent and in the corps of instruction of 53.9 per cent, and for those having professional rank, 60 per cent. For the first named year the total income from all sources was about \$60,650; for the last named, \$124,600, or 146 per cent gain. The total legislative appropriation for the session of 1879 was \$25,500; that for the session of 1891 was \$147,200. This latter figure included \$70,000 for

¹Rep. of Univ. of Ill., 1888, Hist. Address by Pres. Peabody, p. 210.

²Rep. of Univ. of Ill., 1892, p. 151.

the Natural History Building, but excluding this, the gain was \$51,700, or 203 per cent.¹

Before President Peabody's administration, all state appropriations had been clearly for specified purposes and exclusive salaries for instruction. At the legislative session of 1881, the trustees resolved to ask in addition to the usual sums, for an appropriation for the current expenses of instruction. The legislature granted the sum of \$11,400 to help cover the amount of the loss suffered by the University because of the reduction in the interest on its investments.² The next legislature was asked for \$14,000, for the same purpose, and the grant was made. During the biennial periods which followed, the sums of \$24,000, \$32,000,³ and \$40,000 were allowed, respectively.

Appropriations for buildings were small, and were slow in coming. After much persuasion and political wire pulling on the part of the Regent and his local aids, \$10,000 was secured for a Drill Hall in 1889. This caused great rejoicing. During the year the students purchased and placed in the Drill Hall \$125 worth of gymnastic apparatus, the money being for the most part the proceeds of an athletic entertainment given the year before in Champaign. Those who at that time wished to practice in the gymnasium paid 50 cts. a term for a ticket, and with the money so secured, instructors were employed from among the students. At the next General Assembly, Regent Peabody, almost unaided by others connected with the University, succeeded in winning sufficiently the good will of the legislators to cause the passage of a bill carrying \$70,000 for a new Natural History building.

In 1887, a law was passed making membership in the Board of Trustees elective, at a general state election, and restoring the Superintendent of Public Instruction as an *ex officio* member, thus there are today three *ex-officio* and nine elective members of the Board. The change in the manner of election helped materially to bring the institution before the people of the state. It also made it possible for women to serve on the Board. None became members, however, until November, 1904, when Mrs. Lucy L. Flower was elected. It is interesting to note that she received many times the number of votes that have been cast for any other woman as a candidate for office in this state.⁴ While she was the first woman regularly elected a member of the Board, Mrs. Julia Holmes Smith really served a short time before her, having been appointed by the Governor to fill an unexpired term.

In 1884 the opportunity seemed favorable to begin the sale of the 9,000 acres of land located in Nebraska, and by judicious management the endowment fund was thus raised from about \$320,000 to upwards of \$450,000.⁵ The sale of this land stretched out over a period of twenty-five years, the last being sold only in 1909. The sale of the land in Minnesota began at a somewhat later date, and all is now sold. The total endowment fund received by the University up to June 1, 1916, from the sale of its land scrip amounted to \$649,012. 91. The pressing need for funds and the dislike for paying taxes upon this land caused much of it to be sold at a very low price.

In 1887 the federal government again took up the work it had begun in 1862. By the passage of the Hatch Act, approved March 12, of that year, the national government appropriated \$15,000 per annum to each state for the purpose of estab-

¹ Alumni Quarterly, Vol. V, No. 3, July, 1910, Makers of the Univ., by T. J. Burrill, p. 211.

² Rep. of Univ. of Ill. 1882, p. 182.

³ Rep. of Univ. of Ill., 1888, p. 211.

⁴ Minutes of Education of Chicago, June 28, 1911.

⁵ Rep. of Univ. of Ill., 1888, p. 211.

lishing and maintaining, in connection with the colleges founded upon congressional act of 1862, agricultural experiment station "to aid in acquiring and diffusing among the people of the United States useful and practical information to subjects connected with agriculture, and to promote scientific investigation and experiment respecting the principles and application of agricultural science." President Peabody took a prominent part in the discussion of the convention which led to the passage of this act. Under its provision, the Agricultural Experiment Station of Illinois was founded in 1888 and placed under the direction of the trustees of the university, and a part of the University farm, with buildings, was assigned for its use. State appropriations have been added to the federal grants to the Station, until its revenues have become the largest of those of similar institutions throughout the world.¹

In 1890, by another measure known as the Morrill College Aid Act,² the Congress of the United States made further appropriations for the land grant colleges. Under this enactment each such college or university received the first year \$15,000, the second \$16,000, and thereafter \$1,000 a year additional to the amount of the preceding year, until the amount reached \$25,000, which sum was to be paid yearly. The use of this fund, although restricted, made possible indirectly a considerable development in the humanities as well as in the natural sciences.

As the institution developed, the name "Illinois Industrial University" was felt to be a serious handicap. It was never understood in the sense originally intended. The promoters had meant to establish an institution in which a liberal education should be offered, and one which should be particularly suited to those engaged in industrial pursuits, in distinction to the profession as they were then recognized. But the prevailing impression gained for the name was that manual labor was a prominent feature. The name came to be considered a serious obstacle to the institution, and a bill was introduced in the legislature of 1885 for its change. The application for a change of name met with bitter opposition, especially in the senate, many of the opponents contending that the change would be detrimental to the "industrial ideas of the early advocates. But on June 19 1885, Governor Oglesby approved the bill changing the name to "The University of Illinois."

In this same year the State Laboratory of Natural History was transferred to the University from Normal. This laboratory was created for the purpose of making a natural history survey of the state, publishing the results, and furnishing specimens to the public schools and to the state museums. These collections amounted to 75,000 specimens, in round numbers, besides 15,000 bottles, vials, and other packages, the contents of which were largely unclassified. The apparatus transferred with this material consisted chiefly of a very full outfit of collecting apparatus for both terrestrial and aquatic work and a considerable amount of microscopic materials and apparatus.

During the régime of Dr. Peabody, knowledge of the University was spread among the people of the state principally by means of addresses and exhibits. It has been estimated that during 1888 alone over 100 gatherings were attended by members of the faculty and more than 200 addresses were delivered. The most notable of the technical exhibitions were kept on display, as follows: six months at the State House in Springfield, sixteen months at the expositions at New Orleans; at the

¹Univ. of Register, 1911-12, p. 449.

²Act approved Aug. 30, 1890, in Laws of U. S. & State of Ill., Concerning the Univ. of Ill.

great educational displays at Madison, Wisconsin, and Chicago; and at the state fairs.¹

Many things conspired to make Dr. Peabody's office a hard one to administer. Matters of discipline, disturbances in the cadet battalion and a radical change in the personnel of the Board were circumstances which so strengthened the opposition to the Regent as to defeat his re-election in 1891 for the next biennial period. In June he offered his resignation, which was at once accepted. That he succeeded as well as he did is evidence of great personal and professional power among men and of exalted devotion to the cause he espoused.

Upon his resignation the Board temporarily appointed a man who had made his life a part of the University and who through the varying fortunes of the institution had filled many important and critical gaps, Dr. Thomas Jonathan Burrill. He first came to the University as a special assistant to teach algebra, on the agreement that as soon as botany could be provided for, he should have charge of it. Three months after his first connection with the institution, T. J. Burrill became Assistant Professor of Natural History, which at that time included botany. He became full Professor of Botany and Horticulture in 1871. His professorship began at "sun up" and lasted indefinitely and included anything that needed doing. He taught most of the day, planted with his own hands or saw to the planting of most of the trees on the campus, wrote reports, lectured here and there, served on innumerable committees, collected specimens up and down the state, and was even charged at one time by the Board with the sale of a pair of mules, whose labors on the South Farm showed that they were not so able to stand the strenuous life as he was. After the founding of the Agricultural Experiment Station in 1888, Professor Burrill became its horticulturist.

In 1875 Dr. Burrill became the corresponding secretary of the Board of Trustees, a position he held for thirteen years. In 1878, he was appointed Dean of the College of Science, and for a brief time was Acting Regent. When the Regency changed in 1880, he filled the place temporarily. Four years later when the head of the University was absent for a brief time on University business he was made presiding officer. Upon the resignation of Dr. Peabody in 1891, Dr. Burrill began an indefinite interregnum. Almost his first undertaking was to organize the military department, which had caused a great deal of trouble in preceding years. He effected such an organization that it has never caused any trouble since.

Students were allowed greater freedom and responded with greater sanity of conduct. Everywhere a better spirit grew up. The old fixed courses of study were abolished and substantially our present system evolved. In September, 1891, the Board passed the following resolution with regard to fraternities:

"Resolved, That the pledge hitherto required for candidates for entry to the University in regard to college fraternities be omitted, and that the subject of these fraternities be referred to the committee on rules."

During Dr. Burrill's administration, the attendance rapidly increased. Student organizations were stimulated. We find the first University Glee Club organized in October, 1891. The first annual concert of the Illinois Military Band was given in February, 1892. Besides there were organized the Mandolin Club, Chemistry Club, Art Club, Students' Assembly for "Social and Intellectual Purposes," etc.

But perhaps the point of greatest triumph in his administration was the finances. The Board had been accustomed to ask support for the University in a most modest way, and the result was that it had been doled out to them in fifty-cent pieces. Dr. Burrill advocated asking for everything wanted, leaving the legislature to cut down

¹ Rep. of Univ. of Ill., 1888, p. 221.

the request if it saw fit. From the appeal to the legislature in 1893 came the appropriation for the engineering building, and greatly increased sums for other expenses. The total appropriation rose from \$147,000 to \$295,000.¹

Several new courses of study had their origin in this period, such as the Graduate School, as well as the School of Philosophy and Pedagogy, included in the College of Literature and Arts; the department of Municipal and Sanitary Engineering and Architectural Engineering were likewise created. In January, 1893, the agricultural short course was offered. The office of Registrar was created August 16th of the same year, and the appointment of W. L. Pillsbury was made. In 1894 an appropriation of \$1,800 was made for a biological station at Havana and \$1,200 for a summer school at the University. The first summer session began the following June and continued four weeks; thirty-eight persons were enrolled, twenty-six of whom were teachers from over the state. Members of the regular faculty gave the instruction and the full resources of the University, laboratories, libraries, and apparatus made available for the work.

Although the preparatory class served as an important feeder for the University it was not the intention of the governing boards that this class should be largely increased. In March, 1894, however, the Board established a two years' course in the preparatory school. Preparatory classes had been taught almost from the beginning of the institution, but with the anticipation that the time would soon come when such instruction might be wholly left to the high schools. If it had seemed possible, the University authorities would gladly have abandoned the preparatory work, but if, as it appeared, it must be continued, better provision had to be made for it. Hence, a principal was appointed, teachers were employed, and a course of instruction mapped out.

While the faculty confined itself in the main to undergraduate instruction, the graduate department was slowly taking shape. The first fellowships were instituted in 1892, and in 1894 the faculty was authorized to define the requirements for doctors' degrees.

The University gradually extended its relations with the public school system of the state through its accredited schools, and also by the aid of the county superintendents who conducted examinations for scholarships, and by its course of University extension lectures. A great change came over the state in its attitude toward the University. Dr. Burrill's policy was one of open discussion, friendly co-operation with all educational and other interests of the state, and had much to do with allaying opposition on all sides.

Forty-four years is a long time to serve an institution, and when that service had been rendered with faithfulness, kindly benevolence, and utter unselfishness, the institution should certainly honor the man. Accordingly at the 41st commencement the University conferred upon Dr. Burrill the highest honor that it can give—the honorary degree of doctor of laws. Although Dr. Burrill retired from active duty Sept. 1, 1912, he retained his office in the Natural History Building to the time of his death, the institution having still the benefit of the counsel of this superior man whose visions were not even then, of the past University, but of the future.

Various causes delayed the action in electing a new Regent, but it was felt that the important thing was to find the right man, no matter how much time it might require. Finally after three years of inquiry and discussion, the Board tendered the appointment, April 13, 1894, to Andrew Sloan Draper of New York. The title of Regent as applied to the chief executive of a collegiate institution was found to be

¹ *Alumni Quarterly*, V. II, Oct., 1908, *Makers of the Univ.*, by C. M. Moss, p. 229.

confusing since the term was generally used for a member of the board of control—a trustee. The legislative enactment founding the University designated the executive by this name and it was so used from that time up to the appointment of Dr. Draper. With his appointment the Board of Trustees gave authority for the title "President" to be used instead of the title "Regent" as given in the University charter. The time fixed for the beginning of Dr. Draper's services was August 1, 1894, and upon that date he assumed the duties of this office.

The third president of the University was of sturdy New England stock. He was born June 21, 1848, at Westford, New York. He was educated for the profession of law in the Albany Law School of Union College, graduating in 1871. For nearly a dozen years after his graduation in law, he practiced his profession. He was a member of the New York state legislature in 1881, a Judge of the United States Court of Alabama Claims from 1884 to 1886, and State Superintendent of Public Instruction from 1886 to 1892. He received the honorary degree of laws from Colgate in 1889, from Columbia in 1903 and from the University of Illinois in 1905.¹ For two years previous to his coming to the University he was superintendent of the public schools of Cleveland, Ohio.

President Draper did not aspire to the presidency of the University. He was sought out by the Board. He says, "I had serious misgivings about the advisability of accepting the post. I doubted my adaptability to it." The fact that he was not a university man caused him to hesitate. While for a long time he had followed educational thought, he had not concerned himself much about college and university work. But his wide experience with men, in politics and educational work, and his ability as an organizer, aided greatly in his management of University affairs.

President Draper early sided with the many friends of the University who felt that, while the institution was organized primarily to educate people for industrial vocations, it was not doing its whole duty as long as its efforts were confined within these limits. Conferences were held with the trustees and faculties as to the best means of beginning departments of law, medicine, and teaching. The result of this activity was that during his administration the University organized and established a number of new schools and departments.

The first new school was that of Pharmacy. The Chicago College of Pharmacy made a proposition to turn over and donate its school and property to the University on the provision that it be maintained as a part of the University of Illinois. The Board accepted the proposition at its April meeting, 1896,² and on May 1, this College became the School of Pharmacy.

Negotiations looking toward the affiliation of the College of Physicians and Surgeons of Chicago with the University, which had been going on for several years, were concluded by the Board of Trustees March 9, 1897.³

On April 21, 1897, it became the School of Medicine of the University of Illinois. It had been one of the foremost of such schools of the Middle West. Its buildings were substantially constructed and its location directly opposite the Cook County Hospital, and in the very center of opportunities for medical research, gave the students unusual clinical privileges. The first year there were 409 registered at this medical college.

The organization of a School of Law was a matter which had long been in the minds of the authorities, and nearly two years previous to the opening of the School,

¹ Who's Who in America, 1908-9, V. 5, p. 530.

² Rep. of Univ. of Ill., 1898, p. 238.

³ Rep. of Univ. of Ill., 1898, p. 74.

the Board of Trustees had determined that the step should be taken. Pursuant to their action of Dec. 8, 1896,¹ the School of Law was organized and instruction began September 13, 1897. The formal opening was through a public meeting held in the chapel of the University, which was addressed by Justice Jacob W. Wilkin of the Supreme Court of the state. The faculty of the School of Law has been composed from the beginning of professors devoting their entire time to instruction, and of other professors who taught related subjects in the University, such as constitutional law, the history of jurisprudence, and non-resident lecturers. The course of study at first covered two years, but a very short time later it was re-arranged on the three-year basis. On February 9, 1900, the School of Law became the College of Law; and on the same date the School of Medicine became the College of Medicine.²

In 1897, the School of Library Economy which had been established in 1893 at the Armour Institute of Technology in Chicago was transferred to the University; the Director of that school was appointed librarian of the University Library; and the State Library School was opened. There were but two other such schools in the country and no other west of the Allegheny Mountains. Admission to the school was placed upon the same basis as admission to other departments of the University.

From time to time some slight provision had been made for musical instruction and in 1895 the work had been reorganized and enlarged. By vote of the trustees on June 9, 1897, the department became the School of Music with a separate faculty and organization.³ Instruction was given in violin, piano, and voice, and a course was offered leading to the degree of bachelor of music.

The adequate supervision of social interests was felt to require distinct administrative attention, and at the March meeting, 1897, the Board of Trustees created a Dean of Women's department and appointed a Dean in the person of Dr. Violet D. Jayne of Minneapolis, Minnesota.⁴ Events proved the selection to be a wise one. In 1901, a similar measure was adopted with reference to male students, by the appointment of Professor Thomas Arkle Clark, Dean of Undergraduates, who served in this capacity until 1909, when he became Dean of Men.

In 1899 some additional courses were offered in railway engineering. Two years before this the Big Four Railway Company had built a dynamometer car for the use of the University upon its system, and in 1900 the Illinois Central Railroad did the same thing, and decided improvements were made upon the first car offered.

In the summer of 1899 the University made an earnest effort to establish the summer session. Some such efforts had been made years before, but without much success. It secured the attendance of 148 students during a term of nine weeks. The work was satisfactorily initiated and the results were considered quite substantial. The work offered was largely of a character which would appeal to teachers in the high schools of the state, and persons of this class responded in considerable numbers. Students were allowed to do work which might count towards a University degree, and many availed themselves of the privilege.

The work of the State Entomologist's office had been done at the University of Illinois since January, 1885. By legislative enactment in 1899 it became permanently established at the University, the trustees of which are required by that act to provide for the Entomologist and his assistants such office and laboratory rooms as may be necessary to the performance of their duties.

On March 12, 1901,⁵ a College of Dentistry was organized as a department in

¹ Rep. of Univ. Ill., 1898, p. 44.

² Rep. of Univ. of Ill., 1900, p. 254.

³ Rep. of Univ. of Ill., 1898, pp. 124-5.

⁴ Rep. of Univ. of Ill., 1898, p. 65.

⁵ Rep. of Univ. of Ill., 1902, p. 54ff.

the College of Medicine. In the following fall the school opened with an enrollment of 134 students.

The General Assembly in 1900 made an appropriation for the establishment of courses of training for business, and, in accordance with that action, the trustees approved the organization of the Courses in Business Administration (frequently given elsewhere under the name of School of Commerce). The department opened in 1902 with two new professors, one called from Yale, and the other from Tome Institute.

One year later the special appropriation by Congress to the state made possible the founding of the Engineering Experiment Station. Within its scope were embraced several problems connected with architecture, and civil, electrical, mechanical, and sanitary engineering. The quarters were in the University buildings and shops.

President Draper managed in a large degree to put the University in a more favorable light before the people of the state, who in many cases had looked upon it with disfavor or with indifference. One of the menaces of the University's power to do good was the claim often made through the secular newspapers of the state that there was little religious spirit in the University. President Draper early began placing the facts before the people to show that this was untrue. Statistics from the Young Men's and Young Women's Christian Associations refuted these charges; greater efforts were made by the several church denominations; and near the end of his administration the percentage of men and women who were parties to the great Student Volunteer Movement for Christian Missions was shown to be greater than in any other state institution.

President Draper overcame much of the opposition which had existed in a measure between the University and other colleges of the state by showing in addresses and papers that all of these colleges and the state's big school were needed to do the work which should be done.

The increase in attendance at the University during the decade from 1894 to 1904 was marvelous. The attendance at Urbana increased from 750 in 1893-4 to 3,100 in 1902-3, and during the latter year there were about 900 in the Chicago departments. The number of instructors increased proportionately. Especially striking was the growth of the College of Agriculture. In the early nineties the attendance of regularly matriculated students had almost reached the vanishing point, a result due partly to defective equipment and partly to the prevailing skepticism among the farmers themselves with regard to the possibilities of scientific instruction in agriculture. During this period new interest sprang up, the appropriations increased, and in 1903, for the first time, there came to the University a substantial number of agricultural students.

Not only were the appropriations increased for the College of Agriculture, but there was also a general increase throughout the University. For the biennium commencing July 1, 1895, the appropriation for the general current expense was \$180,000, and for the following two-year periods, respectively, \$220,000; \$270,000; \$350,000; and \$500,000; making a total in ten years of \$1,520,000.¹ In addition to these increased appropriations for current expenses, there were large appropriations for buildings.

The Library building, dedicated at commencement in 1897, was occupied in the September following. It was both designed and constructed by graduates of the University of Illinois. The interior decorations were made by Newton A. Wells, and it is said that they present the best example of a pure Byzantine style to be found

¹ Alumni Quarterly, V. IV, Apr., 1910, p. 99.

in the United States. The architects were Professors N. Clifford Ricker and James M. White. A new astronomical observatory was completed, equipped, and occupied. Under the dome a fine twelve-inch telescope was erected by the foremost telescope builders in the United States. Another important addition to the group of University buildings was the electrical engineering building located just north of Engineering Hall; and the Central Heating Plant located to the east of the Electrical building—both designed by professors in the department of Architecture. All the University buildings are heated by the Central Heating Plant. The pipes are carried in brick tunnels a third of a mile in length and large enough to enable a person walking erectly to pass through them.

At the close of the year 1900, the main group of agricultural buildings was completed on the South Campus, from an appropriation of \$150,000. This was the first time the state had expended any considerable amount of money to provide an agricultural plant.

Other buildings erected during President Draper's administration were a new wood shop on the site of the old one which had been burned, a President's house, a splendid gymnasium, an excellent building for applied mechanics, a testing laboratory, and University water station. South of the Science building a substantial and capacious chemical laboratory was constructed. The old chemical laboratory was remodeled and given over to the College of Law. The building of the College of Medicine in Chicago was largely reconstructed, and the West Division high school property was also acquired and put into excellent condition. In 1897 a new gymnasium was installed on the upper floor of the old mechanical building. It was not ideal in appearance, but was adequately equipped and well suited for practical use. It was provided with a very satisfactory equipment of lockers, and also with reasonable toilet and bathing accommodations. Illinois field was considerably enlarged and much improved in appearance. The unsightly board fence was removed and a handsome iron one put in its place. The running track was enlarged so as to be a full third of a mile in length.

The legislature of 1903 made provision for the establishment of the Woman's building, three agricultural buildings, a foundry, and a steam laboratory.

A new green house was constructed and occupied opposite the new electrical building, and added an attractive feature to the University grounds. In connection with the Electrical building and the Central Heating Plant there was installed and put into operation an electric lighting plant. It supplied arc lights upon the campus and also incandescent lights in the buildings which are wired for the purpose.

Lightning struck the chemical building in August, 1896. The roof and practically the whole of the interior of the building were destroyed. Nothing remained but the four walls. Steps were at once taken to renew the roof and the interior was replaced in a very hasty, rough and unsubstantial manner because of lack of time and funds to do the work properly. A year later, in June, 1897, the Natural History building was struck by lightning. The results were not so serious as with the chemical laboratory, but fire followed and not only the roof but also the upper portions of the interior, and the building and its contents, were seriously injured by water. The damage to the latter building was repaired in time to prevent any interruption of University work.

On June 9, 1900, the oldest building on the campus, which accommodated the wood shops, testing laboratory, hydraulic laboratory, repair shops, and gymnasium was totally destroyed by fire. The building was an old one, yet substantial and exceedingly useful, and housed important interests.

Perhaps the event which caused the most concern on the part of the administration was the defalcation of the Treasurer in February, 1897. All the cash balances of the several funds were involved. All the appropriations had been collected from the State Treasurer to the end of the year, and there were no means which could be applied to salaries and other expenses. Fortunately the legislature was in session and official notice was brought to the attention of that body, which came to the relief of the University by assuming charge of the whole matter and restoring the funds completely.

President Draper showed the keenest personal interest in students and student activities. The united action of the students in all important measures to be advanced, the kindly and frank treatment of each other in their personal and class relations, and the hearty and loyal support of all University interests were immense factors in the control and enlargement of the institution. The adoption of orange and blue as the University colors by the general assembly of students within a month after the beginning of the administration was a step in this direction. Encouragement was given to athletics by the employment of coaches and instructors in the department, and were made more popular by the President's attendance upon the games. The grounds were beautified and made attractive by making open spaces for sward, the paving of walks and drives, and the planting of a colony of squirrels upon the campus.

While President Draper stood for what furnished students social and physical enjoyment, at the same time he was a rigid disciplinarian. The enforcement of authority has been made easier down to the present time because of President Draper's successful stand in administering justice after a certain class riot, which occasioned considerable difficulty.

Dr. Draper resigned in March, 1904, his resignation taking effect after two months' leave of absence, thus practically rounding out ten years of service. They were a splendid ten years for the University of Illinois. Things were favorable when he began. The excellent opportunity for the chief executive was turned to the best account. He quickly appreciated the situation and with abundant forcefulness and admirable generalship, carried the institution forward in its remarkable career. Having been elected to the newly created office of Commissioner of Education in the state of New York, he gave up his work in Illinois with abundantly demonstrated evidences of its success during the ten years of his presidency.

On November 5, 1904, Dr. Edmund Janes James, the fourth president of the University, assumed the duties of that office. His formal installation took place in October of the following year. On this occasion delegates were present from a large number of American and foreign universities, making the exercises of unusual interest. Perhaps one of the most striking features was a series of conferences on various questions of educational policy.

President James is the first native of Illinois to be elected to the presidency of its state university. Moreover, he has served the two other great universities of the state, having presided over Northwestern for a time and having been for six years a professor in the University of Chicago. He was born May 24, 1855, at Jacksonville, Ill., and is a descendant of a pioneer Methodist minister. He prepared for college in the Model Department of the Illinois State Normal School and in the fall following his graduation there, became a student at Northwestern University. After spending one year at this institution and one year at Harvard, he entered the University of Halle in 1875, where two years later, at the age of twenty-two, he received his doctor's degree. He first taught as principal of the high school at Evanston, going

from there to accept a similar position in the High School Department of the Illinois Normal University. In 1883 he became Professor of Public Administration in the University of Pennsylvania. While there he was for a time secretary of the graduate faculty and organized the instruction in this department. He was also Director of the Wharton School of Finance and Economy.

In 1896 he accepted a position as Professor of Public Administration and Director of the University Extension Division in the University of Chicago. Six years later he resigned this position to become President of Northwestern University, and in 1904 he again resigned his position in order to accept a similar one at the University of Illinois.

He received the honorary degree LL.D. from Cornell College (Iowa) in 1902, from Wesleyan, 1903, Queen's College, 1903, Harvard, 1909, and Michigan and Northwestern in 1914.

The progress of the University during the last few years has been rapid and uninterrupted. Opportunities for advanced work in nearly every department of the University have been materially increased. Perhaps the organization of the Graduate School as a separate administrative body was a step which aided most greatly along this line. The legislatures of 1907 and 1909 appropriated for the work of the school a sum of \$50,000 a year. This was a step unprecedented in the history of state universities and the act was warmly welcomed by educational authorities.

Hand in hand with graduate work goes the necessity for a strong library. While not yet all that can be desired, the University library has grown rapidly. The number of volumes in 1904 was 63,724, and the number of pamphlets, 14,512; while on May 1, 1916, the general University library contained 330,895 volumes, and 39,760 pamphlets, 3,853 pieces of sheet music, 1,829 maps, 20,000 catalogs and a file of photographs.

The courses in Business Administration were established in a modest way in 1900. Five years later an effort was made to put the work on a better basis, and the legislature gave the School an annual income of \$25,000. Since that time it has become one of the strongest in the country. The legislature recognized the importance to the state of this department in the substantial way of making an appropriation for a Commerce building, the corner-stone of which was laid Mar 21, 1912.

The department of Household Science assumed a notable position when in 1910, for the first time in any university, it offered a complete four-year course in household management, as distinguished from Household Science.

The College of Literature and Arts and the College of Science were consolidated July 1, 1913, thus eliminating unnecessary duplications and increasing exceedingly the efficiency of these departments. The new college is making a definite effort not only for the promotion of research, but also toward the uplifting of secondary education by giving to prospective teachers opportunities for higher work and better preparation.

During the year 1905, the Trustees created a School of Education. In some respects this was a grouping of the courses in the University which pertained most directly to the future work of the teacher. All instructors who offer courses primarily for prospective teachers are on the faculty of this school. In framing its organization, the presidents of the normal schools of the state were consulted, and their advice has proved most helpful on many important points.

The legislature in 1905 made the small appropriation of \$5,000 for the establishment of courses in ceramics, in response to a request from the various ceramic societies of the state, who asked that the University give thorough and reliable instruction in the geology of clay working materials, their origin, classification, phy-



PART OF MAIN CAMPUS TODAY

sical and chemical properties, and their behavior under such influences as are met with during the processes of manufacture. Courses in ceramics and ceramic engineering, supplemented by a course in cement making, were organized and have become regular four-year courses in the College of Science. It is a School which has proved itself of much benefit to the people of the state in a number of ways. It has found a method of making high grade brick and tile from material before regarded as worthless. It has shown, in the manufacture of enamel brick, that Illinois clays may be used more profitably than those of other states. It has compounded a white and cheaper grade of stoneware. It has given to the people formulæ for compounding crystalline and fritted glazes which heretofore had been kept secret.¹

In the same year the State Geological Survey and the State Water Survey became scientific departments connected with the University. The legislature created the State Geological Survey as a bureau of the University, with the objects and duties usual to such surveys. The University has furnished suitable quarters for the offices of this survey, and it has found in the laboratories of the University a most valuable assistance in the prosecution of its work. The presence in the University of men of the scientific standing of those engaged in the Survey has been of very substantial, though indirect value to the scientific advance in these various subjects. The State Water Survey had for its purpose the study of the water supply of the state in all its aspects. Its work has been both in the field and in the laboratories.

The College of Agriculture and the Experiment Station have produced a profound influence upon the farming practice of the state in the last ten years.

The main contribution of the College of Engineering, in the same period, as distinguished from what it has done hitherto, probably lies in the stimulus given to industrial research through the Engineering Experiment Station. As the work and purposes of the Station have become better understood in the state, the officers in charge have been flooded with applications for help.

On January 30, 1906, the Board of Trustees created a department of Railway Engineering. One year later, supplementing that action, the School of Railway Engineering and Administration was established. This School offers courses in railway, civil, electrical, and mechanical engineering as well as in management.

A Mine Rescue Station was established at the University in 1909. It is in cooperation with the State Geological Survey and the College of Engineering of the University. Its purpose is to demonstrate to mine operators and others the value of oxygen helmets and resuscitation apparatus in connection with rescue work in mines, as an aid to fighting mine fires, and in the opening of mines which have been sealed on account of fires. The Station not only gives demonstration but also undertakes to train men in the use of such apparatus, the service being given gratuitously.

June 13, 1911, a bill was passed providing for a one mill tax on the assessed valuation of all the property of the state for the support of the University. On the present taxing basis, the law should yield about two and one-quarter million dollars a year. This sum is not automatically appropriated to University uses, although it can be used for no other purpose; however, only such a sum will be appropriated biennially from it as the General Assembly is convinced is needed by the institution for which it is collected. This means that the ambitious interests within the University will reach an agreement on the campus; the budget will be made here; and the united requests, within the sum available, can be presented as a unit to the legislative committee. The one mill tax puts the regular support of the University upon a safer foundation, and assures a regular income. No other event in the history of the institution is more important than the passage of this bill.

The Chicago departments of the University have undergone a considerable improvement and reorganization in the past few years. Because of failure to receive appropriations for the operation of its medical department, the University was compelled to close it June 30, 1912. The College of Physicians and Surgeons again opened a school on the same site. This caused such consternation among medical alumni and friends of medical education in Illinois that they proceeded to secure the capital stock of the College of Physicians and Surgeons and then presented it to the Trustees of the University. The College of Medicine was then re-opened March 6, 1913. A vigorous policy of expansion and development followed. The equipment has been perfected and brought down to date, and the entrance requirements have been raised to a par with those of the best medical schools of the United States. Since 1904 the College of Medicine has graduated 2,826 students and enrolled a total of 10,266. The dental department, which was closed at the same time as the medical department and for the same reasons, was re-opened October 1, 1913. The College of Dentistry has also undergone considerable development within the last few years, as well as the School of Pharmacy.

The College of Agriculture is now organized with the following departments: Agronomy, Animal Husbandry, Dairy Husbandry, Horticulture, Veterinary Science and Household Science. The following table gives the registration of students and the size of the faculty since 1890.

Year	Students Registered	Faculty	Year	Students Registered	Faculty
1890-91	7	3	1903-04	339	37
1891-92	6	3	1904-05	406	37
1892-93	13	3	1905-06	430	44
1893-94	5	3	1906-07	462	50
1894-95	9	3	1907-08	528	61
1895-96	14	3	1908-09	531	63
1896-97	17	6	1909-10	660	74
1897-98	19	8	1910-11	729	74
1898-99	25	9	1911-12	829	100
1899-00	90	16	1912-13	905	120
1900-01	159	17	1913-14	1,014	137
1901-02	232	23	1914-15	1,184	149
1902-03	284	27	1915-16	1,255	153

The military department of the University has developed in harmony with the spirit of the Lang Grant Act of 1862 until today the University has the largest student enrollment in military of any college in the United States and probably in the world. October 30, 1915, the Trustees authorized the creation of a battery of field artillery, which has already become well organized. All freshmen and sophomores are required to take the work. The Cadet Brigade consists of two regiments of infantry (24 companies), a foot battery of field artillery, signal corps, engineer company and hospital company (consisting of sophomores). There are 2,140 cadets including the band of 165 men and 114 commissioned officers. By virtue of his position the President of the University is the Colonel of the Cadet Brigade.

The Library School was transferred to the University of Illinois from Armour Institute, Chicago, in September, 1897, two years of college work being required for entrance; in 1903 this requirement was raised to three years, and in 1911, to four years of college work.

Two hundred and forty-five students have completed the two years of work and have received the degree of Bachelor of Library Science; two hundred and sixty-eight

others have completed the first year's work. About four hundred are now engaged in library work.

Although for many years the University of Illinois has offered advanced students facilities for study and research in various lines, graduate work was undertaken under the name of the Graduate School for the first time in 1892. In 1894 the administration of the school was vested in the Council of Administration, and the vice-president of the University became dean of the school. In 1906 the Graduate School was organized as a separate faculty, consisting of a dean and members of the University faculty assigned to this duty by the President. No means of support were provided, however, separate from those provided for undergraduate work. In the winter of 1906-07 the Forty-fifth General Assembly of the State passed an act appropriating \$50,000 per year for the support of a Graduate School of Fine Arts and Sciences in the State University. This is the first time in history when a state legislature has made a specified appropriation for such a purpose, and the act is noteworthy as committing a democratic government definitely to the promotion of advanced scholarship and research in lines which are not primarily practical. This appropriation has been continued by succeeding legislatures, and has enabled the University to carry on valuable investigations for the state and promote the world's knowledge thereby bettering the quality of instruction and establishing the reputation of the University in the world of scholarship.¹ One of the strongest evidences of educational progress of any university lies in the increased estimation in which she is held by her sister institutions throughout the country. Dean Kinley, in writing of this, said, "Our admission to the Association of American Universities and the consequent recognition of our graduate work by foreign universities, expressions of opinion in the newspapers and magazines and personally by distinguished educators, are all cumulative evidence that we have advanced to a higher educational plane in the opinion of those most able to judge.

At the present time the School of Pharmacy is the only department of the University which does not require full standard high school preparation for admission to the University. After September 1, 1916, by action of the Board of Trustees, the College of Pharmacy will require the usual fifteen high school units.²

With the increased appropriations and the increased attendance has also come a material strengthening of the teaching force. Salaries of men of professional rank

¹ Alumni Quarterly, Vol. III, No. 3, July, 1909, Progress of the Univ. in Five Years by David Kinley.

² ENTRANCE REQUIREMENTS, 1904-1916.

	Units Required for Admission.											
	1904-5	1905-6	1906-7	1907-8	1908-9	1909-10	1910-11	1911-12	1912-13	1913-14	1914-15	1915-16
Literature, Arts and Science.	13 ½	14	14	14	15	15	15	15	15	15	15	15
Engineering . . .	13 ½	14	14	14	15	15	15	15	15	15	15	15
Agriculture . . .	13 ½	14	14	14	15	15	15	15	15	15	15	15
Music	13 ½	14	14	14	15	15	15	15	15	15	15	15
Law	13 ½	14	14	14	15	15	15	*	*	*	*	*
Library	†13 ½	†14	†14	†14	†	†	†	‡	‡	‡	‡	‡
Medicine	13 ½	14	14	14	15	15	15	15	*	§	§	§
Dentistry	**1	**2	**4	**4	††	15	15	15	15	15	15	15
Pharmacy—												
Ph.C.	‡‡	**2	**4	**4	**1	15	15	15	15	15	**2	**2
Ph.C.					††	15	15	15	15	15	††	††

* One year college.
 † Ninety-eight hours college credits.
 ‡ Bachelor's degree.
 § Two year college.

**Years of high school.
 ††Accredited high school.
 ‡‡ Grammar school.

have been increased fifty per cent,¹ and distinguished scholars have been brought to the University from all over the world. The standing today consequently of the faculty of the University of Illinois is indicated by the fact that in the 1903 edition of Who's Who in America there were 34 names of members of the faculty of the University of Illinois, while the edition of 1914-15 gives a list of 102, a gain of about two hundred per cent. Similarly in the 1906 edition of the American Men of Science there were 6 members of the faculty of the University of Illinois among the one thousand greatest scholars of the country, while in 1910 the number had increased to 17.

With the growth and variety of University interests, the problem of administration became more and more complicated. While in the early days matters of discipline were settled by the faculty, and if unsatisfactory, carried to the Board of Trustees, at the present time the Council of Administrations, which is made up of the President, Vice President, and the deans, has complete control of discipline. The General Faculty has given way to the University Senate consisting of the members of the Council and all full professors; although each college maintains its separate faculty, whose action in important matters requires the ratification of the Senate or the Council.

Naturally the increased attendance has meant increased activity in all kinds of student life. Fraternities and sororities have almost doubled in number. The installation of a chapter of Phi Beta Kappa, Sigma Xi, Tau Beta Pi, and other honorary organizations is a tribute of the esteem which sister institutions in the country hold for Illinois. Interest has developed in debate and oratory and at the same time a record has been maintained in athletics of which Illinoisans may be proud. One of the most comprehensive organizations within the University perhaps is the Illinois Union. It came into existence at a mass meeting of the students on March 3, 1909. The Union is an organization of all Illinois men, whether graduate, undergraduate, or faculty, whose purpose is to develop good fellowship among the students and to promote Illinois spirit by all possible means. It is hoped that a club building may be erected at an early date and greater co-operation will be established among the alumni outgoing student.

SALARIES OF FACULTY 1903-4 and 1913-14

Salary.	President, vice-president, deans, professors, associate professors, assistant professors.		Associates instructors, assistants, etc.	
	1903-4	1913-14	1903-	1913-14
Over \$6,000.....	1	2		
\$6,000.....		2		
5,000.....		19		
4,500.....		1		
4,000.....		10		
3,500 to \$3,750.....		31		2
3,000 to 3,300.....		33		
2,600 to 2,900.....	3	15		
2,250 to 2,500.....	4	36		5
2,000 to 2,200.....	12	25		21
1,500 to 1,900.....	26	12	1	94
1,200 to 1,400.....	23	12	9	79
1,000 to 1,100.....	12	*7	27	55
Less than \$1,000.....	*4	*74	123	237
Total.....	191	267		493

* These gave instruction "on part time" in the colleges of Medicine and Dentistry and the School of Pharmacy.

One of the sources of strength to any institution is the good will and co-operation of its former students. The interest and pride of the alumni of the University of Illinois in its work seem steadily and plainly to increase. The Alumni Record made its first appearance in 1906 and contained an account of the life and work of each graduate of the institution up to that time, as well as similar accounts of the faculty and trustees. The 1913 publication was an attempt to continue the work, expanding and correcting the biographies, the University of Illinois Directory of 1916 is an attempt to locate all persons who have ever been connected with the Urbana-Champaign departments.

The University has grown from 3 teachers and 77 students in 1868 to 762 teachers, 55 administrative officers, a library staff of 48, and 6427 students in 1916. The most striking development has occurred within the last 20 years. More degrees were conferred annually by the Chicago departments, from the time of their addition to the University up to the year 1907, than by the Urbana departments. In 1903 there were 301 degrees conferred by the Chicago departments, but only 181 in 1904, because of the raising of the standards of the school, while the Urbana departments have increased from 183 in 1902 to 848 in 1914, in spite of the increase of entrance requirements. More degrees were conferred by the university in 1914 than were conferred in all the years from 1868 to 1895, twelve times as many as in 1902, and over twice as many as in 1908. Altogether since its foundation the University has conferred 7,998 degrees in the Urbana departments and in all its departments 12,477 degrees. On June 14, 1916, the University will confer over 1,100 additional degrees, (the figures as compiled June 6, 1916, were 935 for the Urbana departments and 180 for the Chicago departments, making a total of 1,117). The total number of degrees conferred by the University in 1914 represents a larger number than the total attendance at the University of Illinois in any single year prior to 1896, and the number of degrees conferred since 1908 exceeds the number of degrees conferred in the entire previous history of the University of Illinois.¹

Today the University of Illinois has one of the largest undergraduate departments in America and also has one of the largest enrollments of men students. There are 4,662 undergraduates of whom 3,623 are men. The total attendance in all departments of the University is 4,763 men and 1,535 women. All of these except about 500 are nine month students and this fact should be emphasized in all comparative college statistics, where night and Saturday and three month students are included in the college enrollment.

The rapid growth of the University of Illinois especially during the past decade is seen especially in the size of its student body and faculty which have more than doubled, by its land holdings, value of buildings and size of the library which have nearly trebled. The following table will perhaps present a useful summary:

	Faculty	Attendance		Land		Biennial	Library	Important
		Urbana	Chicago	Aeres	Buildings	Income	Volumes	Buildings
1903-4	351	2674	1042	641	\$1,127,500	\$1,814,863.78	67,040	12
1915-16	762 762 ¹	6298	549	2483	3,180,635	5,622,928.87	330,895	47
						¹ Estimated at 6,200,00.00 for 1915-17		

¹With a total of 821 as at Feb. 23, 1916, omitting all duplicates and including the Chicago departments.

¹769 acres were given by Capt. T. G. Smith on condition that the University would erect a building for the School of Music costing at least \$215,000. The figures cited do not include leased land.

IMPORTANT BUILDINGS ERECTED SINCE 1914

Addition to Chemical Laboratory (to May 1916)	\$358,755.00
Stock Judging Pavilion (1914)	110,355.00

Administration Building (1915)	154,715.01
New Armory (1915)	229,119.17
Ceramics (1916)	120,880.50
Vivarium (1916)	55,204.93
Genetics (1916)	11,100.00

FROM 1908-14

Auditorium	\$143,143.58	Physics	191,300.00
Commerce	97,375.00	Horticultural Glass House ..	85,390.00
Lincoln Hall	224,875.00	Transportation	80,500.00
Natural History	184,200.00	Woman's	194,000.00

CHIEF BUILDINGS BEFORE 1908

University Hall (1873)	Engineering (1894)
Law (1878)	Library (1897)
Agriculture (1900)	Gymnasium (1901)

PROPOSED BUILDINGS

Woman's Residence Hall ...	\$110,000.00	Addition to Transportation .	30,000.00
School of Education	140,000.00	Agricultural Buildings	76,000.00
Smith Music Building	215,000.00		
Medicine and Pharmacy	100,000.00		\$746,000.00
Addition to Natural History	75,000.00		

The Smith Music Building is the gift of Capt. Thos. J. Smith in honor of his wife and will supply a great need. It is the first great private gift made to the University. Mr. Homer A. Stillwell (la 1878-80) has made an offer of \$25,000 towards the Gregory Memorial Art Building to be erected in honor of the first president, and it is hoped to make this an alumni gift to the University.

SCHOOLS AND COLLEGES REORGANIZED 1906-16

Graduate School	Colleges of Literature and Arts and
College of Commerce	Sciences consolidated
College of Medicine and College of	
Dentistry	

SCHOOLS AND DEPARTMENTS ADDED

Railway Engineering and Administration	Mining Engineering
Department of Ceramics	School of Education
State Geological Survey	Mine Rescue Station

At the time Ex-President Gregory came to the University of Illinois, he states in an address at the dedication of University Hall (Illini, March, 1874, page 68), that when he was considering accepting the presidency of the institution and was interviewing friends in Champaign and Chicago, the trustees residing in or near Champaign, expressed the generally prevalent faith in the institution, that it was to be "the grandest university on the American continent," and in his concluding remarks at this dedication (Illini, March, 1874, page 79), he says, "Some of those who are here today—the youngest of you, perhaps, that hear my words—shall come here on other anniversary occasions and attend dedications of yet other halls that a great and liberal State, mindful of its own civilization, its own grand central, commanding position—the key-stone of the continent—shall consecrate to this great work. Gray-haired and sage, you will recall the memories of this day—you will look

still in fancy on this meeting and think on the predictions this day made in your hearing."

With a state such as Illinois, rich in resources and central in location, realizing its opportunities in its state university, there is every reason to believe that the prediction of its founders will be realized at no distant time.

WHERE TO LEARN ABOUT THE UNIVERSITY OF ILLINOIS

I. Original Sources

- (1) "The Laws of the United States and State of Illinois Concerning the University of Illinois." (Collection of the acts of the Federal Congress and the State Legislature relating to the University.)
- (2) Various official publications:
 - a. Reports of the Board of Trustees
 - b. Historical addresses, especially by Regents Gregory and Peabody.
 - c. Illinois School Reports, published by the Superintendent of Public Instruction, giving biennial reports of presidents of the University. The 1912-14 Report, pages 163-400, is the most exhaustive one-volume account of the University at present available.
 - d. Annual catalog (circular or register, as it has been variously called.)
 - e. Champaign and Urbana newspapers.
 - f. Alumni Quarterly, especially articles on "Makers of the University", Gregory Reunion Addresses, etc.
- (3) Scientific Publications
 - a. Bulletins of the Engineering Experiment Station.
 - b. Bulletins of the Agricultural Experiment Station
 - c. University Studies.
- (4) Student Publications
 - a. Daily Illini (founded as monthly, The Student, 1871; became a newspaper, under name of Illini, 1899.)
 - b. Illio (founded 1894.)
 - c. Illinois Magazine (founded 1902.)
 - d. The Siren (founded 1911.)
 - e. Agriculturist (founded 1895.)
 - f. Technograph.

II. Other Sources

- (1) The University of Illinois by W. L. Pillsbury (in the 17th Biennial Report of the Superintendent of Public Instruction of Illinois.)
- (2) Jonathan Baldwin Turner by W. L. Pillsbury (in the Transactions of the Illinois State Historical Society.)
- (3) The Origin of the Land Grant Act of 1862, monograph by Edmund J. James, 1910.
- (4) University of Illinois. Edwin E. Slosson in series of American Universities in the Independent, September 2, 1909.
- (5) Facts for Freshmen concerning the University of Illinois, Clark and Warnock (containing information especially for students coming to the University for the first time.)
- (6) University of Illinois, by Allan Nevins, in Oxford University series of University Histories (in preparation).

GROWTH OF UNIVERSITY BY YEARS

Year	Faculty	Students		Degrees		Books	Bldgs.	Biennial Income
		Urbana	Total, Urbana and Chicago	Urbana	Total, Urbana and Chicago			
1867-68	4		77				1	\$ 72,753.85
1868-69	11		128			1,092	1	
1869-70	19		180			3,646	1	133,278.72
1870-71	19		278			4,538	1	
1871-72	24		381	29		7,307	1	193,102.47
1872-73	25		400	14		8,427	2	
1873-74	25		406	19		10,000	3	123,459.30
1874-75	30		373	37			3	
1875-76	27		386	28			3	183,870.11
1876-77	36		388	41			3	
1877-78	29		377	42			4	170,999.43
1878-79	33		416	23			4	
1879-80	30		434	25		12,550	3	133,088.89
1880-81	28		379	46			3	
1881-82	26		352	34		13,510	3	129,620.63
1882-83	24		382	36			3	
1883-84	25		330	42		14,000	3	141,032.79
1884-85	27		362	45			3	
1885-86	29		332	37		15,300	3	149,677.77
1886-87	29		343	30			3	
1887-88	29		377	34		17,288	3	180,959.97
1888-89	30		418	26			3	
1889-90	32		469	43		19,000	3	237,178.23
1890-91	39		519	49			3	
1891-92	43		583	42		21,216	4	359,144.14
1892-93	48		714	65			4	
1893-94	67		718	69			5	491,940.55
1894-95	80		810	74		27,750	6	
1895-96	84		855	82		28,200	9	594,938.40
1896-97	170		878	95	137	30,100	12	
1897-98	184	1,034	1,582	89	232	36,990	13	607,632.00
1898-99	194	1,152	1,824	110	265	41,678	12	
1899-1900	229	1,531	2,260	153	328	44,502	13	947,486.98
1900-01	242	1,709	2,564	174	388	47,074	15	
1901-02	279	2,020	3,016	183	484	52,717	18	1,363,716.08
1902-03	316	2,342	3,381	229	525	57,594	18	
1903-04	351	2,674	3,716	312	677	66,639	19	1,814,863.78
1904-05	350	2,779	3,736	295	616	74,326	27	
1905-06	408	3,225	4,107	313	618	83,136	27	2,166,372.29
1906-07	442	3,577	4,341	390	608	95,946	28	
1907-08	472	3,959	4,770	408	721	108,283	32	3,102,761.42
1908-09	497	4,141	4,996	568	799	127,106	33	
1909-10	538	4,323	5,131	584	766	157,836	35	3,199,832.34
1910-11	555	4,401	5,217	602	792	180,371	36	
1911-12	583	4,340	5,200	646	856	209,529	44	4,294,952.88
1912-13	587	4,369	5,096	682	745	233,586	46	
1913-14	704	4,766	5,560	851	1,032	262,926	47	5,622,928.87
1914-15	739	5,446	6,004	814	983	300,592	53	
1915-16	762	6,298	†6,427			330,895*	60‡	6,200,000.00 6,200,000.00§

†February 23, 1916. *In addition May 1, 1916, there were 39,760 pamphlets, 3,853 pieces of sheet music, 1,829 maps, 20,000 volumes in catalogues and the libraries of the College of Medicine and College of Pharmacy in Chicago contain 17,572 volumes and 3,600 pamphlets. ‡Four additional buildings in Chicago. §Estimated.



SOUTH CAMPUS
UNIVERSITY OF IOWA

SOUTH CAMPUS AND SOUTH FARM

ANNALS OF THE UNIVERSITY

1862

Act passed by Congress, and approved July 2, 1862, donating public lands, on the ratio of 30,000 acres for each Senator and Representative, to the states and territories which would provide colleges for the benefit of Agriculture and the Mechanic Arts. The grant was to be accepted and applied to its uses before July, 1867, or it would revert to the government. Illinois entitled to 480,000 acres under Act. The University realizes annually from the Act five per cent on about \$610,000 and deferred payments on land contracts amounting to about \$35,000.

1863

The Legislature of Illinois accepted the grant Feb. 14, 1863, discussing the matter for some time without being able to come to any agreement on the details of the proposed college or on its location. Some wished to divide the money among the existing colleges, provided they should establish schools of this nature; others wanted to establish a school to teach Agriculture and the Mechanic Arts; and some would attach a new school to the Normal University.

1864

At the State Fair held in Decatur in 1864, committee was appointed by the State Agricultural Society to take up the matter and present some definite plan to the Legislature. Committee composed of Wm. H. Van Epps, Prof. J. B. Turner, A. B. McConnell, B. G. Roots, and John P. Reynolds. Jan. 8, 1865, they drew up a bill as an expression of the views of the farmers, and presented it to the Legislature in 1865, and again in 1867.

1865.

Dec. 14—State meeting of all those interested in the organization of the proposed Industrial University held at Bloomington. Meeting recommended that the state build only one university.

1866.

Sept. 21—Notice published of an informal election to be held in Champaign county on Oct. 10, by order of the board of Supervisors. The voters were to decide whether or not the county should appropriate \$100,000.00 worth of Champaign county bonds "to secure the location of the Illinois Industrial University in this county."

Oct. 5—Proposition of Champaign and Urbana was to purchase the building then standing,† called "The Urbana and Champaign Institute Building," popularly

Jonathan C. Stoughton, J. E. Babcock and George Harvey had started the building in 1860 intending it for an institution of higher education for young men and women, figuring to make their profits from the sale of adjoining lots. Undoubtedly if this building had not been ready for occupancy, the Legislature would never have voted to locate the university at Urbana-Champaign.

dubbed "The White Elephant,") with the eight acres on which it stood, at a cost of \$30,000.00, use the other \$70,000.00 to buy more land and secure the location of the University over the other contestants—Bloomington and Jacksonville being the principal rivals. The Champaign papers said that they could give this building, 1,000 acres for a farm, 100 acres for a "garden-patch" and still have \$40,000.00 left.

The building was erected in 1861, supposedly at a cost of \$175,000.00, and was said to be "one of the largest and most substantial buildings in the State, second only to the Normal University." It stood at the north end of what is now Illinois Field, facing University Avenue. The Main part of the structure was one hundred twenty-five feet long, forty feet wide, and five stories high. From the center projected a wing forty-four by seventy feet, four stories high. The building contained ninety dormitories, each ten by fifteen, "suitable rooms for principals, professors, etc." and accommodations for 500 students.

Oct. 10—Returns of the election on the question of the bond issue: For, 1406; against, 894—majority for, 512.†

"Urbana and Champaign were unanimously in favor of the measure. A considerable opposition was manifested in some of the country towns, however." This opposition was due to the fact that the smaller towns regarded the whole thing as a scheme on the part of Urbana and Champaign to make the entire county pay for a school which would benefit these two communities only.

1867

Jan. 10—Mr. Tincher (Senator from the Seventh District) introduced into the Senate a bill for "an act to provide for the organization, endowment, and maintenance of the Illinois Industrial University." This bill provided, among other things, that the Institution should be located at Champaign. At the same date Senator Fuller (Twenty-third district) introduced a bill similar to Mr. Tincher's except that it provided for the location of the University by a commission to be appointed by the Governor. These two bills were read twice and ordered printed. Jan. 11—Both bills in the House were introduced, the Champaign bill being offered by Mr. Clark R. Griggs from that district, who sacrificed the speakership of the House in order to be chairman of the committee on the location of the University. He had the bills from the rival communities first introduced and voted down, and then brought in the bill locating the University at Champaign. The Senate at this time voted that the entire grant should be applied to one institution. Jan. 25—The Governor approved a bill giving any county, city, township, or incorporated town authority to levy taxes or voluntary subscriptions for the purpose of securing the location of the University.

Feb. 1—Mr. Tincher moved to amend the Fuller Bill by striking out the section providing for a committee to locate the college. This amendment was carried by a vote of fifteen to nine. Feb. 22—House Bill amended by adding to the offer (the Institute property) as requirements for the location 810 acres of land, \$50,000.00 worth of freight (appropriated by the Illinois Central), \$100,000.00 in Champaign County Bonds, and \$2,000.00 in fruit, shade, and ornamental trees and shrubbery from Dunlap's nursery, making a total of \$450,000.00. This bill as amended passed the House on the same day. Its provisions were that the institution should be located temporarily in Urbana. The trustees were to be appointed by the Governor, with

† See County Superv. Rec. III., 512; South Homer voter 443 to 5 and East Bend 81-1 against proposition.

approval of the Senate, five from each grand judicial division, and one from each congressional district. They were to serve for six years, without salary, the first appointment to draw lots, one-third to serve two, one-third four, and one-third six years. The trustees were to elect a Regent to serve two years, a Treasurer, and a Recording Secretary, and were to provide buildings, teachers, etc. Students were to be at least fifteen years old. Each county was entitled to a scholarship for descendants of soldiers and seamen. No degrees were to be conferred on graduates. The Regent, with the Governor, the Superintendent of Public Instruction, and the President of the State Agricultural Society were to be *ex officio* members of the Board. The instructors were "to teach in the most thorough manner such branches of learning as are related to Agriculture and the Mechanic Arts and Military Tactics, without excluding other scientific and classical studies." The college year was to extend through six autumn and winter months so that the students could go home for the six spring and summer months or stay at the University and pursue optional studies "provided that no student shall at any time be allowed to remain in or about the University in idleness, or without full mental or industrial occupation." This Act passed the House by a vote of sixty-six to ten, the Senate by eighteen to seven, and was approved Feb. 28, 1867. The immediate result was a huge celebration in Champaign.

Mar. 8—Passage of Supplemental Bill, providing that on the failure of the county authorities to comply with the requirements of the Act by June 1, the trustees were to locate the University at some other town. Trustees were appointed by Governor Oglesby as follows:

- 1st Congressional District, David S. Hammond, Cook Co.
- 2nd Congressional District, Luther W. Lawrence, Boone Co.
- 3rd Congressional District, Horatio C. Burchard, Stephenson Co.
- 4th Congressional District, John S. Johnson, Hancock Co.
- 5th Congressional District, Samuel Edwards, Bureau Co.
- 6th Congressional District, O. B. Galusha, Grundy Co.
- 7th Congressional District, M. L. Dunlap, Champaign Co.
- 8th Congressional District, Samuel Allen, Tazewell Co.
- 9th Congressional District, Alexander Blackburn, McDonough Co.
- 10th Congressional District, M. C. Goltra, Morgan Co.
- 11th Congressional District, J. P. Hungate, Clay Co.
- 12th Congressional District, Willard C. Flagg, Madison Co.
- 13th Congressional District, A. M. Brown, Pulaski Co.

First Grand Judicial Division—L. R. McMurry, Effingham Co.; Charles Topping, Union Co.; Thos. Quick, Washington Co.; and Isaac S. Mahan, Marion Co. Second Grand Judicial Division—George Harding, Edgar Co.; Henry Pickrel, Macon Co.; Mason Brayman, Sangamon Co. Third Grand Judicial Division—John M. Van Osdel, Cook Co.; J. C. Burrough, Cook Co.; S. S. Hayt, Cook Co.; Emery Cobb, Kankakee Co.; and Robert Douglass, Lake Co. First meeting to be held in Springfield, Mar. 12, 1867.

Mar. 12—First meeting of the Board of Trustees held in Springfield. Nominations for the position of Regent being called for, the names of Hon. Daniel J. Pickney of Ogle County, Dr. N. N. Wood of Morgan County, Hon. J. L. Pickard of Cook County, and Dr. John Milton Gregory of Kalamazoo, Mich., were proposed. Dr. Gregory was elected and granted a salary of \$3,000.00 a year. A committee of five, with the Regent as chairman, was selected to prepare a course of study and to report to

the Board. John W. Bunn of Springfield was elected treasurer, and a finance committee was appointed to serve for one year. Willard C. Flagg of Madison County was elected corresponding secretary; O. B. Galusha of Grundy County, recording secretary. The Board passed a resolution favoring the establishment of a Mechanical Department to be located at Chicago. Mar. 29—An election was held in Urbana and Champaign to decide whether the two cities should appropriate \$45,000.00 for the University, Champaign to give \$25,000.00, Urbana, \$20,000.00. The vote was as follows: Champaign:—For, 676; against, 4. Urbana:—For, 406; against, 0. Mar. 29—Dr. Gregory visited Champaign and Urbana for the first time.

Apr. 1—Dr. Gregory entered upon his duties.

Apr. 10—Vote authorizing Supervisors to issue the bonds for \$100,000.00 resulted as follows: For, 2,731; against, 867.

May 7—The second meeting of the Board of Trustees was held in the chapel of the "Urbana and Champaign Institute," twenty-two of the thirty-two trustees being present. Opened with prayer by Rev. Mr. Burroughs, one of trustees. Dr. Gregory accepted the appointment, his salary having been increased to \$4,000.00 a year. A committee on Buildings and Grounds was appointed, the land grants accepted, and the University permanently located at Urbana. Serip was ordered sold. A seal was adopted. Evening session was opened with prayer by J. C. Stoughton. It was decided to open the institution on the first day of March, 1868. A resolution to admit both sexes was referred to the Executive Committee to be appointed by the Regent.

A committee on Courses of Instruction reported the following curriculum:

- I Agricultural Department
 - (1) Agriculture
 - (2) Horticulture
 - (3) Landscape Gardening
- II Polytechnical Department
 - (1) Mechanical Science and Art
 - (2) Civil Engineering
 - (3) Mining and Metallurgy
 - (4) Architecture and Fine Arts
- III Military Department
 - (1) Engineering
 - (2) Tactics
- IV Chemistry and Natural Science
- V Trade and Commerce
- VI General Science and Literature
 - (1) Mathematics
 - (2) Natural History, Chemistry, etc.
 - (3) English Language and Literature
 - (4) Modern Languages and Literature
 - (5) Ancient Languages and Literature
 - (6) History and Social Science
 - (7) Philosophy (Intellectual and Moral)

July 31—Dr. Gregory issued a circular, proposing that each County Agricultural society offer a prize of one hundred dollars to aid the best scholar from the public schools of the county who should attend the Industrial University.

Nov. 26—Board of Trustees purchased six and one-half city lots adjacent to the University for the price of \$1,850.00. The lots purchased lay along the west of what is now Illinois Field. The committee recommended the purchase of twenty-four others, between Romine and Mathews Avenues, east of Illinois Field, which could be secured for \$9,150.00. This recommendation was referred to the Finance Committee. The Board decided that all students should register in the Military Department. The school year was divided into three terms, running from September to June. Three men were elected to the faculty, William M. Baker of Springfield, Ill., Professor of English and Natural Philosophy, George W. Atherton of New York, Professor of History and Social Science, and Jonathan Periam, Head Farmer and Superintendent of Practical Agriculture. March 11 was decided upon as the date for the formal opening of the University.

1868-9

Mar. 2—University "opened for reception of students" with 57 students, 2 professors and the head farmer the first week. Only 3 students registered the first day altho they had been urged to present themselves for examination on the first day.† Total enrollment for first term, 77 students (all men), with 3 professors (Thomas J. Burrill being employed later during the term as instructor in botany‡). Of the 77 students, 45 came from Champaign county; the rest from 19 counties of the state. The larger number of the students were of preparatory rather than of university grade. The following departments were organized, classical as well as industrial subjects being offered: I. Science, Literature and Arts; II. Agriculture; III. Mechanical Science and Art; IV. Military Tactics and Engineering; V. Mining and Metallurgy; VI. Civil Engineering; VII. Analytical and Applied Chemistry; VIII. Natural History, Practical Geology, etc.; IX. Commercial Science and Art.* The broad plan of organization of Regent Gregory has had a deep influence on the entire history of the University.

Mar. 10—Willard F. Bliss elected Professor of Agriculture and Instructor in French. Mar. 11, Wed.—Inaugural Ceremonies and Formal Opening of the University. Hon. S. W. Moulton presided at the exercises. The music was under the direction of Geo. F. Root of Chicago, who set to music the dedication hymn,* written by Dr. Gregory. Letters from Governor Oglesby, Senator Yates, and General Logan were read. The principal address of two hours length was delivered by the Honorable Newton Bateman, State Superintendent of Public Instruction. General Hurlburt in-

† See Journal of Regent J. M. Gregory, Illinois Democrat, Jan. 11, 1868; Rep. of U. of Ill. 1867, p. 92-97, and also J. O. Cunningham, member of the first Board.

* See Annual Register 1868.

‡ Apr. 20, 1868, being nominated by J. O. Cunningham.

*We hail thee! Great Fountain of learning and light;
There's life in thy radiance, there's hope in thy might;
We greet now thy dawning, but what singer's ryme,
Shall follow thy course down the ages of time?

O'er homes of the millions, o'er rich fields of toil,
Thy science shall shine as the sun shines on soil,
And Learning and Labor—fit head for fit hand—
Shall crown with twin glories our broad prairie land.

And as generations, in the grand march of time,
Shall fill the long ages with numbers sublime,
Thy portals shall throng with the lowly and great
Thy Science-crowned children shall bless all the State.

Then hail thee! bless fountain of labor and light,
Shine on in thy glory, rise ever in might;
We greet now thy dawning; but ages to come
Must tell of the grandeur, and shout Harvest Home.

troduced Dr. Gregory.† The exercises were followed by a banquet in the dining Hall of the University. Mar. 12—Lecture by Mr. J. W. Powell. Mar. 12-13—Lectures on Intemperance and Excursion to Rocky Mountains by J. C. Stoughton. Mar. 15—First Sunday “Chapel Lecture” by Dr. Gregory. Mar.—Philomathean and Adelpheic Literary societies were organized. Tuition at the University was placed at \$5.00 per term—\$15.00 per year.

June 5—Close of the University for the year. First Military Review. During the few days of closing exercises Professor J. A. Sewall of Normal, Professor-elect of Chemistry, delivered the first commencement address.

Aug. 5—The following appointments were announced: Prof. A. P. S. Stuart of Harvard, Professor of Chemistry, Captain S. W. Shattuck of Norwich University, Assistant Professor of Mathematics and Instructor in Military Tactics, and T. J. Burrill engaged by the Regent in April superintendent of the Urbana Graded Schools, Assistant Professor of Natural History. Aug. 12—The first catalogue of the University was issued announcing the second year of instruction would begin on the fourteenth of September. Annual expenses (room, tuition, fuel, light, washing and incidentals) \$160 to \$195, which amount many young men reduced to within \$100 and pay this by labor during the year. The University opened with a total enrollment of eighty students.

Nov. 18—The committee on Faculty of the Board of Trustees reported the employment of Professors Stuart, Shattuck and Burrill, and also of Captain Edward Snyder as Accountant and teacher of Bookkeeping and German. The Board took up for consideration a resolution of the City Council of Chicago, promising a donation of two hundred and fifty thousand dollars for the establishment in Chicago of a Polytechnical School. The members of the Board residing in the Third Grand Division and the First Congressional District were authorized to accept the offer on behalf of the Board. The following resolution was passed: “Resolved, That we recognize it as a duty of the Board of Trustees to make this University pre-eminently a practical school of Agriculture and the Mechanic Arts, not excluding other scientific and classical studies.” A resolution calling for the admission of women to the University was referred to the next meeting for action.

Dec. 19—Announcement of the “First Annual Course of Agricultural Lectures and Discussions.” The course was to start on the twelfth of January and to continue for eight days. Publication of the “Recommended Courses of Study,” for the use of entering students.

Mar. 10, 1869—The annual report of the regent included a statement that 200-300 students would have been present at the opening of the University if they had not been diverted by the “mischievous assaults” circulated over the state and that

†The following is quoted from his inaugural address of March 11, 1868:

“We shall effect the more formal and more perfect union of labor and learning. These two will be married in indissoluble bonds at our altars. The skilled hand and the thinking brain will be found compatible members of the same body. Science, leaving its seat in the clouds and coming down to work with men in shop and field, will find not only a new stimulus for its studies, but better and clearer light for its investigations and surer tests for its truths. And labor, grown scientific, will mount to richer products as well as easier processes. Thus, these two, Thought and Work, which God designed to go together, will no longer remain asunder. . . . Labor itself will be elevated to honor. . . . Labor will be made more productive. . . . Our national power and perpetuity will be greatly promoted. . . . But there remains a grander and a broader triumph than all these. If we succeed, we shall demonstrate the practicability and point out the path of universal education. . . . Let us but demonstrate that the highest culture is compatible with the active pursuit of industry, and that the richest learning will pay in a corn field or a carpenter’s shop, and we have made universal education not only a possible possession, but a fated necessity of the race. Prove that education in its highest form will ‘pay,’ and you have made for it the market of the world.”

the students had worked on the farm two hours a day for five days a week in the Spring, and one hour a day during the Fall.‡ Military Drill an hour a day for three days a week was continued. Dr. Gregory was re-elected Regent, Bunn Treasurer, Flagg Corresponding Secretary, and Bliss Recording Secretary. The Board adopted a resolution directed to the Governor recommending that the number of members of the Board be cut down and that there should henceforth be one member from each Congressional district. It was resolved to admit women students "as soon as means are at our command to furnish proper buildings for the purpose."

July 7—Prof. Wm. M. Baker was elected as Regent *pro tem.* during the absence of the Regent in Europe. One thousand dollars was appropriated for a greenhouse. Professor S. W. Robinson was employed as Professor of Mechanical Engineering.

1869-70

Feb., 1870—Department of Mechanical Engineering created.

Mar.—The Board continued to discuss the question of admission of women and voted to admit them "as soon as buildings are provided."

Aug. 25—It was finally decided, by a vote of five to four, to admit women to the University.

W. F. Bliss, Professor of Agriculture and Recording Secretary, resigned, and Professor Snyder was elected Recording Secretary.

Sept. 20, 1870—Visit of the committee appointed by the various agricultural societies of the state to investigate Illinois Industrial University at a time when the Legislature and the people of the state were rather extensively criticising the University for being a classical school. It found that the University was not a "purely classical school for the training of men for the learned professions."*

1870-1

Sept. 3, 1870—Adoption of Student Government. The legislative body consisted of a General Assembly elected by vote of the students. The judicial department was

*It reported that:

"We found 196 male students in attendance; . . . 14 young ladies. . . . About 50 of the students present were in the agricultural and horticultural departments, 54 in mechanical and civil engineering, 65 in chemistry, 15 in comparative anatomy, 138 in mathematics, 23 in military tactics, 50 in the commercial department, 92 in English, 63 in German, 26 in French, and 20 in Latin; none in Greek. From this statement it appears that only one-tenth of the students are studying the classics at all; and inasmuch as each student pursues three studies, only one-thirtieth of the working force of the institution is expended upon the ancient languages, whereas in an ordinary college, from half to two-thirds of the working force would be so expended.

"We were further assured by the acting Regent that it is the full purpose of the faculty to fulfill all laws enacted for the government of the institution, and to meet the requirements of the industrial classes by making it, in the true sense of the word, an industrial school in contradistinction to the ordinary colleges and professional schools of the country."

‡Article in *Prairie Farmer* Aug., 1868, says:

"The manual labor system worked beyond all hope. Each student if physically able, worked two hours a day for five days of each week, and many from choice, worked extra time. Several, who at the outset, determined to shirk this part of their duty, became convinced of its beneficial influences and were afterwards among the best workers. It sensibly promoted the health of the students, and several who boarded themselves, paid their way entirely by their labor. A very few were found who were constitutionally lazy and some were occasionally boyish; but in the main the work was done manfully and with great enthusiasm even. A large amount of valuable work was accomplished, and at a less expense than could have been done by ordinary laborers. Fences were erected around the college grounds and well painted. Plank sidewalks were laid. The ornamental walks and drives through the grounds were excavated and filled with brick-bats, etc. Grass verges or borders were laid; a line of forest trees were planted, around the entire University square of about 15 acres; and about 500 evergreens, besides large numbers of flowering plants and shrubs, were planted in the grounds; besides all the work done on the garden and farm. The term has left monuments of achievements which will abide for centuries to come.

a Council of five, chosen from the General Assembly. And the Executive department consisted of a President and Vice President of the Government, an Adjutant for each building, and Hall Sergeants.

Feb. 24, 1871—First building appropriation for the University introduced into the Legislature. It provided for one hundred thousand dollars a year for two years for a main building and twelve thousand five hundred dollars a year for two years for a mechanical engineering building, besides twenty-five thousand a year for running expenses, apparatus, etc. This bill as passed by the Legislature, March 13, 1871, provided \$75,000 for a building to cost not more than \$150,000; \$75,000 more was to be appropriated at an adjourned session. This was not done and the building was completed at the expense of University funds.

Feb. 28.—Scientific Association organized.

Mar. 7—The Regent reported twenty-two women in attendance. Dr. Gregory was re-elected. A site for the new main hall was adopted. Van Osdel of Chicago was to be the architect. Library numbered 5,000 vols.

June 4-7—Closing exercises. Address by President Erastus O'Haven, D.D.

Aug. 30—The executive committee of the Board of Trustees voted to allow the Regent to use one recitation room for a preparatory department. Contracts for the two new buildings were let, and the site of the Mechanical Engineering Hall (old woodshop) was adopted. Don Carlos Taft was appointed Professor of Geology and Zoology. He had begun teaching in April. Aug. 24—A convention of "friends of Agriculture and Polytechnic Education," held in Chicago, appointed a committee of one from each state in which was located a college founded on the National Land Grant, to petition Congress to establish Agricultural Experiment Stations at these colleges. Dr. Gregory was President of the Convention and appointed Secretary Flagg as Committeeman from Illinois. A circular to Illinois Congressmen was accordingly issued in November.

1871-2

Sept. 13, 1871—Drill Hall and Mechanical Shops opened. On the same day the cornerstone of University Hall was laid. Hon. Newton Bateman delivered the principal address.

October 4—Organization of the Alethenai Literary Society by women of the University.

Oct. 8—The Chicago fire occurred during this month. One hundred and fifty-seven students were sent from the Military to assist in keeping order in the city during and after the fire.

Nov.—*The Student*, the first publication by the students of the University appeared. Published monthly.

Mar. 1872—The Trustees requested the Legislature to appropriate money to finish University Hall. Boarding Hall for women established under the auspices of the University.

April 12—The Legislature adjourned without appropriating money to finish University Hall, so the Executive committee of the Board of Trustees voted to sell Champaign County Bonds, held by the Board, to secure the necessary funds.

June 6—First commencement graduates were: John J. Davis of Freeport, Willis A. Reiss of Belleville, Alonzo L. Whitecomb of Urbana, Stephen A. Reynolds of Belvidere, James N. Mathews of Mason, Charles W. Rolfe of Montgomery, Alfred M. Flagg of Rochelle.

Addresses were delivered by Dr. Mathews, and Dr. Edwards, President of Normal University. The University Band furnished music for the first time.

1872-3

Feb.—Organization of the Young Men's Christian Association at the University.
Feb. 25—Organization of the Agricultural Society.

Mar. 11—Dr. Gregory re-elected Regent, relieved from teaching, and given a leave of absence until fall to enable him to take a European trip. Professor Shattuck appointed Regent *pro tem*. N. C. Rieker granted a certificate and appointed Instructor in Architecture for 1873-4.

May 7—Adoption of a law providing that the Board of Trustees should henceforth consist of nine members appointed by the Governor, three from each grand judicial division of the State.

June 2-5—Commencement. Address delivered by Hon. Andrew D. White, President of Cornell University. June 4—Passage by the Legislature of an appropriation to finish University Hall. June 5—Alumni Association of the University organized.

July 10—Meeting of the newly organized Board. Passage by the Board of a Resolution declaring that Agriculture and the Mechanic Arts were the primary studies of the institution, all others being secondary.

1873-4

Sept.—Name of *The Student* changed to *The Illini*. Departments of the University now recognized were: (1) Agriculture; (2) Polytechnic; (3) Military; (4) Chemistry and Natural Science; (5) Trade and Commerce; (6) General Science and Literature.

Dec. 10—Dedication of University Hall. Dec. 19—Dedication of Adelphic Hall in University Hall. Address by Dr. Gregory.

Mar. 7, 1874—Dedication of Philomathean Hall. Address by Dr. Gregory. Mar. 11—Celebration of Anniversary day. Address by Professor T. J. Barrill. Failure of Legislature to pass any bill of appropriations for the University called for the discussion of methods of retrenchment by the Board.

June 9—N. C. Rieker appointed Assistant Professor of Architecture.

1874-5

Sept. 21—First issue of the *University Reporter*, a publication of four small pages. Its purpose was ostensibly to arouse interest in Student Government and to advocate the establishment of a university press. Its real object was to elect a certain ticket in the student campaign. There were three tickets in the field: "Reform," "Law and Order," and "Reporter." Probably largely as a result of the issue of three numbers of this paper almost every one of the thirty candidates on the "Reporter" ticket was elected.

Nov. 26—First annual banquet of the Telegraphic Association, composed of students bent upon mastering the new art of telegraphy.

Dec. 4—Union meeting of Philomathean, Adelphic, Scientific, and Alethenai Societies.

Mar. 4, 1875—Banquet of Senior Military Class. Professor Manley Miles of Michigan, elected Professor of Agriculture and Instructor in Agricultural Chemistry, at a salary of \$5,000.00 a year.

June 8—N. C. Rieker advanced to full professorship. First annual meeting of Alumni. I. O. Baker appointed instructor (had taught since Sept. 23, 1874).

1875-6

Oct. 28, 1875—Second annual Oratorical Contest between the colleges of Illinois held at Jacksonville. The contestants were representatives of Knox, Northwestern, Illinois Wesleyan, Chicago University, Shurtleff, Monmouth, Illinois College, and Illinois Industrial University. First Prize was won by J. C. Lewis of the Industrial University, second prize by J. Otis Humphrey of Shurtleff.

Mar. 15, 1876—Board of Trustees decided to establish a Preparatory department. March 11—Anniversary Day. Address by Dr. Gregory.

June 7—Dr. Gregory presented his resignation of the regency. June 6—Discovery that a chapter of a fraternity had secretly existed for some time in the University led to a recommendation by the Regent and the adoption by the Board of this resolution: "Resolved, That the Board condemns the formation and perpetuation of secret societies in the University as detrimental to the scheme of self-government attempted by the students; and that we trust a due regard to the best interests of the institution will induce our students to disband and discountenance such organizations." The Young Men's Christian Association was granted the use of a room in University Hall. All University instructors were given notice of a prospective cut of ten per cent. in salaries, caused by the Board's lack of funds.

1876-7

Sept. 12—Dr. Gregory decides to withdraw his resignation and remain.

Mar. 13, 1877—School of Art and Design established. Dr. Gregory re-elected Regent. Professor Rieker's plans for a Chemistry Building accepted. A reduction of ten per cent of all salaries decreed by the Board of Trustees.

1877-8

Sept. 11—Preparatory students required to drill. Chemical laboratory located. All bids for the building rejected. Major Dinwiddie, the first army Commandant, took charge of the military department.

Oct. 18—Inter-collegiate contest at Monmouth, won by Knox, Northwestern second, Illinois Industrial University third.

Feb. 13, 1878—Organization of "Temperance Union" by University students.

Mar. 12—Illini advocated inter-collegiate baseball contests. Seniors decide to leave clock for west tower of Main Hall as class memorial. Rules passed by the Board governing the granting of degrees. Voted to give diplomas to graduates, charging a fee of \$5 therefor. President Gregory appointed commissioner to Paris Exposition by the Governor and granted leave of absence to attend. Three hundred Springfield rifles received for cadets.

May 31—Entertainment by Musical Classes and Singers of the University. Petition to the Legislature signed by members of the classes of 1872-7, inclusive asking it to empower the Trustees of the University to grant degrees. Petition granted. Annual contest of Illinois Industrial University Association. Summer School of Mechanic Arts held in Chicago from June 24 to August 15.

1878-9

Sept.—Office of "commander of battalion" abolished and "military professor" given charge of "military classes and drill organizations."

Dec.—*Illini* advocated adoption of University colors.

Sept.—S. H. Peabody appointed Professor of Mechanical Engineering.

Jan. 16—Organization of the State Natural History Society at Normal. Professor T. J. Burrill, Vice President, Professor S. A. Forbes of Normal University, Secretary.

Mar. 11—Committee of Board of Trustees reported its approval of Woman's Hall, but no money with which to build it. Dr. Gregory re-elected Regent and directed by the Board of Trustees to submit the Constitution and By-Laws of the Student Organization for self-government to the Attorney General for an opinion as to whether they conflicted with State Laws.

May—University received gold medal for exhibit at Paris exposition.

June 5—I. O. Baker made Assistant Professor of Civil Engineering.

1879-80

Oct. 2—Sixth Annual Contest of Illinois Inter-Collegiate Oratorical Association held in the University Chapel. First inter-collegiate Baseball game. Score, Illinois Industrial University 12, Illinois College 5.

Dec. 1—Professor Peabody resigned. Trustees decided to employ an Instructor in Free-Hand Drawing.

Jan. 27-30—Agricultural Institute held at the University.

Feb.—Natural History Society organized.

Mar. 9—Cadet uniforms changed from gray to blue; seniors and juniors released from drill. Military departments reorganized on account of student troubles during the past term. Decision to close Preparatory Department after June, 1881.

June 7—Closing Concert of Musical Department.

June 8—Dr. Gregory resigned; the resignation to take effect September first. Professor S. H. Peabody reappointed to the chair of Mechanical Engineering and appointed Regent *pro tempore*. Old Dormitory Building decreed unfit for occupancy.

1880-1

Oct. 2—Baseball: Illinois Industrial University 14, Knox 8.

Dec. 14—U. S. Signal Station established.

Feb. 24—Publication of "The Vindicator," of four pages as a result of class troubles. It died after a second issue on the fifth of March.

Mar. 9—Action of previous year in regard to Preparatory Department rescinded. Acting Regent Peabody made Regent. Old Dormitory offered for sale. Legislature appropriated money to help out the endowment fund.

May 31—Kappa Kappa chapter of Sigma Chi organized. Competitive drill of battalion.

June—Regent reported to Board the formation of a new secret society and requested action. Board resolved that the Regent and faculty should take steps to secure the abandonment of the society. Petition to re-establish School of Domestic Science refused.

1881-2

Dec. 13—Regent reported to the board that the faculty had passed rules providing that no student could enter the University until he had pledged himself not to join a fraternity; and that no student should graduate until he had certified that he had not belonged to any while in the University. The adoption of these rules had disclosed the existence of four societies, whose members petitioned the faculty to rescind these rules. The faculty turned the petitions over to the Board, which recommended

that the request be refused. All University dues remitted to "Charles Montezuma, an Indian of the Apache nation," during his course through the University.

Jan. 9—Banquet of Sigma Chi fraternity.

Mar.—First issue of *Sophograph*, college annual, published by the sophomores.

March 14—Petitions from students requesting the Board of Trustees to allow fraternities to enter the University refused.

June—Decided to build an Astronomical Observatory. Regent directed to take charge of the *Illini* property. Scientific Association disbanded. Professors Henry A. Weber and Melville A. Scovell discharged for having patented private rights on the results of their investigations and experiments in the manufacture of sugar and glucose, conducted under the patronage of the University and at the expense of the State. Professor Taft was given a year's leave of absence, and his chair declared vacant.

1882-3

Sept.—Board voted to employ Instructor in Elocution. Wm. McMurtrie appeared as Professor of Chemistry. Observatory opened. Seniors adopted custom of wearing black silk hats and juniors white plug.

Oct.—Illinois joined "State Baseball Association." Illinois Inter-Collegiate Oratorical Contest at Chicago—I. I. U. third.

Jan. 8—Civil Engineering Club organized.

Mar.—Appropriation for a national flag for the battalion.

May 19—First Field Day at the University.

June—Board of Trustees voted to abolish student government.

1883-4

Sept.—Students required to give pledges not to join fraternities. Lots between the old drill hall and Green Street purchased.

Oct.—Series of University discourses held in Chapel on Sundays from October to March. *Illini* placed under new management. Board of thirteen elected from students to supervise the publication.

Nov.—M. E. and E. E. Society organized.

Jan.—Formation of a committee by alumni to get the name of the institution changed from "Illinois Industrial University" to "University of Illinois."

Mar.—S. A. Forbes appointed Professor of Zoology.

Mar. 19—Young Women's Christian Association organized.

1884-5

Dec.—Board of Trustees requested Legislature to change the name of the institution. Board resolved to provide apartments for the State Laboratory of Natural History.

Mar.—Prof. Peabody re-elected Regent. Petition of Foster North, who had been refused a diploma on account of non-attendance at chapel, received by Board of Trustees and referred to committee.

June—Legislature changed the name of the institution to "The University of Illinois."

July—Chair of Mining Engineering and position of Assistant Professor of Rhetoric and Oratory created.

1885-6

Sept.—Petition of Foster North referred to Attorney General.

Dec.—Attorney General reported in favor of faculty ruling. Petition refused. Mr. Fisher of Chicago appeared before the Board on behalf of "Secret College Societies," and requested the withdrawal of the prohibition of these societies at the University. Action deferred.

Mar.—Board refused to grant the request of Mr. Fisher.

April—Illinois Teachers' Association petitioned the Board to create a chair of Pedagogy. Regent Peabody handed his resignation to the Board, who decided to refuse it, and increased the Regent's salary.

1886-7

Sept.—Legislature passed a bill providing that Trustees of the University should henceforth be elected by popular vote.

Oct.—As a result of troubles in the chemistry department seven students were suspended.

Mar.—Regent Peabody re-elected. Plan of honorary scholarships for counties adopted. Regent's salary fixed at \$4,000.00. Committee appointed by the Board to carry out the objects of a bill for Experiment Stations passed by Congress.

1887-8

Dec. 14—Report of Board's Committee on Experiment Station plans accepted, and Dr. Peabody, and Professors Morrow, Burrill, and McMurtie selected as directors.

April 23—Adoption of old college yell: Rah Hoo Rah, Zip Boom Ah, Hip Zoo Ra Zoo, Jimmy blow your Bazoo, Ip-sid-di-i-ki, U. of I., Champaign. C. P. VanGundy, originator.

May 2—W. L. Pillsbury appointed Secretary of the Agricultural Experiment Station.

June 26—W. L. Pillsbury elected Secretary of the Board of Trustees, and Recording and Corresponding Secretary of the University of Illinois. Baseball: University of Illinois 13, Illinois College 12.

1888-9

Oct.—Baseball: University of Illinois 22, Illinois College 8.

Dec. 12—Committee of six appointed by the Board of Trustees to codify the laws relating to the University and to request the Legislature to pass them as codified.

Jan. 29—Organization of Inter-Society Oratorical Association by Adelphe, Athenai, and Philomathean Societies.

Mar. 12—Petition from women of the University to the Board asking for a gymnasium referred to a committee to decide whether it was advisable to allow women to take calisthenics. Regent recommended to the Board that the certificates of graduation be abandoned. Board later abolished the certificates. Dr. Peabody re-elected Regent.

June—Petition from women for calisthenics refused. Location of proposed Drill Hall decided upon.

1889-90

Sept. 11—Professor Ricker's plans for the new Drill Hall accepted by Board of Trustees.

Oct. 4—Inter-Collegiate Association held its first Athletic Meet at Galesburg. Won by University of Illinois.

Presentation by Captain Hazelton of Forest Glen of \$20 to the University for the purchase of the Hazelton Prize Medal.

Dec. 10—Executive Committee reports to the Board that it had granted the Regent a leave of absence on account of ill health, and had appointed Professor Burrill Acting Regent. Appointment continued by the Board. Resignation of Professor Comstock of Mining Engineering department. Mr. Foster North petitioned the Board of Trustees to be restored to his right of attendance at the University. Petition refused.

Mar. 10—Presentation to the University Athletic Association by Knox College Association of the cup won by Illinois at the Inter-Collegiate Meet of October previous.

April—Foster North files petition for mandamus in the Supreme Court to compel the Trustees to reinstate him at the University.

June 10—Committee of Board of Trustees recommended that the Preparatory Department "be dispensed with as soon as adequate provision for doing its work is made by some public or private institution located in the vicinity of the University." Professorships of Psychology, Greek, and French established. June 11—Dedication of Old Armory at Commencement.

1890-1

Nov. 22—Football: Purdue 62, University of Illinois 0. G. Huff played on the Illinois team.

Dec. 9—Instructor in Gymnastics appointed. Dec. 3—Architects' Club organized. Command of a company of the battalion taken away from a senior (Miller) on account of poor scholarship. Officers except one resigned, but returned except two on Feb. 11, 1891. These two were suspended. Students held mass meeting and petitioned the Board of Trustees to reinstate them. The Board tried the case, and recommended that the students be reinstated at the end of the term, and that the rules governing students be so revised that the students can understand them.

March 10—Supreme Court decision in Foster North case decided in favor of Trustees. Committee of Board of Trustees reported in favor of granting Master's degrees to students who had received certificates before degrees were granted, as a recognition of success in their professions. Board adopted the report and decided to confer not more than ten such degrees each year. Board voted to give over to the Athletic Association for athletic purposes "the north half of the north campus." Class rush at freshman reception resulted in the suspension of eleven men who were reinstated a week later except one, he refusing to apologize or to "express regret." A number of students arrested and tried for voting at city elections. Found not guilty of illegal voting.

June 10—Regent Peabody's final resignation accepted by the Board to take effect September first.

Aug. 7—Professor Ricker's plans for Natural History Building accepted. Location determined. Professor Burrill appointed Acting Regent. Board passed the following: "Resolved, That the pledge heretofore required for candidates for entry to the University in regard to college fraternities be omitted, and that the subject of these fraternities be referred to the committee on rules." Resignation of Professor De Garmo.

1891-2

Sept. 8—Dr. Peabody received appointment as Chief of the Department of Liberal Arts of the World's Fair, and departed for Chicago. Electrical Engineering Department established. "Artificial Stone" walks ordered built over the campus. Military drill required only of freshmen and sophomores, and of them only two hours per week. First season of Philo-Adelphie Lecture Course.

Oct. 1-2-3—Inter-collegiate Contest at Monmouth. Illinois won the championship. The athletic contest ended in a dispute between the University of Illinois and Knox over protested men. Oct.—Organization of first University Glee Club.

Nov. 7—Football: University of Illinois 42, Eureka 0. Nov. 20, University of Illinois 12 Knox 0. University of Illinois Champions of Illinois.

Dec. 8—Board of Trustees adopted new code of rules for students. Affiliation of Chicago College of Physicians and Surgeons proposed. Dec. 8—Raising of National Flag. Oration by Hon. H. S. Clark, Presentation by S. A. Bullard, President of Board of Trustees. Dec. 8—Organization of Alpha Gamma Chapter of Kappa Sigma. Dec. 22—Re-organization of Kappa Kappa Chapter of Sigma Chi.

Feb.—First Annual Concert by University of Illinois Military Band. Football: University of Illinois 24, Pastime A. C. (St. Louis) 10.

Mar. 8—Board of Trustees resolved to investigate the question of their power to establish a Law School. Decided that it could not affiliate the College of P. & S. Mar. 5—Formation of Epsilon Delta, a local fraternity. Mar. 9—Laying of Corner Stone of Natural History Hall. Address by T. C. Chamberlain, President of the University of Wisconsin. Stone laid by Hon. Henry Raab, Superintendent of Public Instruction. Discussion of candidates for the Regency by the Board. Names of Professor H. S. White of Cornell, Judge A. S. Draper of New York, and Professor George C. Parington of the University of Missouri suggested.

May 9—Mandolin Club organized. May 13—First Western Inter-Collegiate Meet held at Champaign; entries: C. B. College, Iowa, Rose Polytechnic, Illinois College, Washington Univ., Lake Forest, Purdue, Northwestern, and University of Illinois. Pennant won by University of Illinois. Permanent organization effected.

June 7—Board of Trustees voted that henceforth Professors and Assistant Professors should hold their positions during the pleasure of the Board. June 8—Baccalaureate address by Dr. J. M. Gregory. June 27—Committee of Board to secure a Regent authorized to offer the position to Dr. Gladden of Ohio, if it saw fit, at a salary not to exceed \$6,000.00. Professor Ricker presented plans for three proposed new buildings, Engineering Hall, Library, and Natural History Museum. Board voted to erect the first two "as soon as practicable."

1892-3

Oct. 26—Banquet given to team on its return from the Western trip on Hal-
lowe'en night.

Nov. 15—Board of Trustees voted appropriation for Woman's Gymnasium. Petition for Woman's Dormitory received by Board.

Nov. 5—Rho Chapter of Phi Kappa Sigma established. Dedication of Natural History Hall. Address by David S. Jordan, President of Leland Stanford, Jr. Nov. 22—Chemistry Club organized.

Dec. 13—Board refuses to grant petition asking for Woman's Dormitory.

Jan.—Agricultural Short Course created.

Mar.—Baseball coach employed.

May 12-13—Western Inter-Collegiate Conference held at Champaign; won by University of Illinois with 56 points, Northwestern second with 15. May 20—First Interscholastic won by Peoria High School.

June—Plans for Engineering Building chosen.

July—Chair of Romance Languages created.

1893-4

Sept.—Creation of office of Registrar, and appointment thereto of W. L. Pillsbury reported to Board. Sept. 30—Football: University of Illinois 60, Wabash 6.

Oct. 27—Local fraternity of Beta Beta Beta organized. Oct. 28—Art Club organized.

Oct. 28—Art Club organized.

Nov. 11—Gifts of World's Fair Exhibits to University. University Athletic Association changed colors from black and yellow to crimson. Nov. 28—Colors changed to olive green.

Dec. 9—First meeting of University Assembly. Dec.—Board of Trustees passed resolutions censuring the action of certain students in "interrupting the class supper of the freshmen" held at Bloomington, Illinois. December 13—Corner-stone of Engineering Hall laid. Main address delivered by Dr. Robert H. Thurston of Cornell.

Feb. 5—First Junior Promenade. Feb. 9—Installation of Illinois Eta of Phi Delta Theta.

Mar. 2—Organization of Faculty Club. Resignation of Dean Morrow. Organization of Students Assembly for "social and intellectual" purposes. Acting Regent reported to Board of Trustees that Faculty had decided to discontinue formal chapel at the end of the year. Board established a two years' course in the Preparatory School and a requirement of a minimum of sixteen for entrance to the University. One thousand and eight hundred dollars appropriated for a biological station to be located at Havana, and \$1,200.00 for a summer school at the University. Board voted to establish courses leading to degrees of Ph. D. and Sc. D.

April—A. S. Draper elected Regent. Dramatic Club organized. April 6—Local Delta Delta Delta becomes Beta Upsilon chapter of Delta Tau Delta. April 21—Minstrel Show by students. April 24—Military concert given by Band. April 25—First volume of *Illio* issued, published by juniors as an annual.

May 19—Third Annual Field Day of Western Colleges at St. Louis won by Illinois with 71 points out of a total of 135.

June 2—Western Inter-Collegiate at Chicago; entries: Wisconsin, Iowa, Chicago, Iowa College, Michigan, Northwestern, et al. Won by Illinois with 37 points. Address delivered by President Angell of University of Michigan. Adoption of West Point style of uniform for cadets.

Aug.—Professors N. C. Ricker, S. A. Forbes, and David Kinley made Deans of the Colleges of Engineering, Science, and Literature and Arts, respectively. Title of "Regent" changed to "President."

1894-5

Sept.—*Illini* published weekly. Sept. 14—President Draper assumed charge. Director of Department of Music appointed.

Oct. 16—Vice President Stevenson visited the University. Oct. 19—Faculty and students in convocation adopted orange and navy blue as University colors. New rules adopted for *Illini* management, putting control in hands of students.

Nov. 2—Faculty of the College of Literature and Arts decide to drop the degree of B.L. Nov. 14—Performance of "A Box of Monkeys" by Dramatic Club. Nov. 15—Inauguration of President Draper and dedication of Engineering Hall. Addresses by President Draper, President Adams of Wisconsin, Governor Altgeld, and Hon. G. C. Neeley of Chicago.

Dec.—Board of Trustees resolved to enter into negotiations for affiliating the College of Physicians and Surgeons. Committee on Buildings and Grounds reported that in the opinion of the Attorney General the Trustees did not have power to lease University ground for the building of houses for professors.

Feb. 5—Medical Club organized. Feb. 12—Women's Glee Club organized. Nine sophomores suspended for kidnapping freshmen before the freshman social. Board of Trustees decided to introduce into the Legislature a bill providing for the purchasing of the College of Physicians and Surgeons.

March 1—Play given by members of Alethenai. March 12—A. S. Draper re-elected president. Physical Training Department organized to include men and women. President directed to report to the board on the advisability of establishing School of Music. Board approved the action of the Council of Administration in suspending the students for kidnapping freshmen. March 15—Illinois Gamma Zeta of Alpha Tau Omega installed.

May 3—First Sophomore Catillion. May 16—First Session of State High School Conference.

June 1—Inter-Collegiate Meet won by California, Illinois fourth. Department of Political Science and School of Music established. Superintendent of Buildings and Grounds appointed. Committee appointed to establish a vaccine farm. Board voted to locate Library Building opposite Daniel Street. Voted to sell land and with proceeds to build a house for the President.

1895-6

Sept. 17—Visit of Governor Altgeld to the University. Sept. 18—English Club organized. College of Agriculture reorganized. Voted to pave Green St. through campus.

Oct.—Illinois Delta of Kappa Alpha Theta established. Illinois Zeta of Pi Beta Phi established.

Dec.—Banquet by Faculty to Football Team. Plans for Library Building rejected. Mr. Burnham of Chicago employed to draw plans. Chicago College of Pharmacy proposed affiliation with University. Burrill Avenue named. School of Music announced first series of concerts. Dec. 13—French play produced by Alethenai. Dec. 27—Mr. Burnham resigned as Architect for Library Building. Board decided to have Department of Architect draw plans if possible.

Jan. 14—Council of Administration adopted rule that all gatherings in University buildings should close by 11:30 p. m. Jan. 15—First of a series of lectures by Lorado Taft.

Feb.—Advisory Board of Athletic Managers appointed by President. Feb. 8—First Athletic Conference held at Chicago; Wisconsin, Northwestern, Chicago, Michigan, Purdue, and Illinois represented. Feb. 12—Lincoln Day addresses by President Draper and Prof. Greene. University Biological Station established on the Illinois River. Woman's League organized.

March 7—Adoption of "I" as athletic emblem. March 10—Board of Trustees adopted plans of Professors Ricker and White for library. Tennis courts constructed on campus. Business system of University organized. Opening of President's House.

March 13—First French play by Le Cercle Francais. First Chicago-Illinois debate, won by Illinois.

April—Observatory located. Site for Library changed. Board of Trustees passed resolutions condemning the practice of local committee's sending carriages to the University for student voters. The proposals of the Chicago College of Pharmacy for affiliation adopted. April 21—Concert by Theodore Thomas Orchestra. April 26—Baseball: Illinois 16, Northwestern 2.

May 1—Baseball: Chicago 10, Illinois 4. May 3—Illinois 11, Purdue 3. College of Pharmacy affiliated. May 8—Baseball: Illinois 8, Beloit 7. May 9—Competitive Shoot: University of California 380, Illinois 374. Baseball: May 10—Illinois 20, Northwestern 9. May 13—Baseball: Illinois 19, Indiana 3. May 16—Illinois 18, Grinnell 3. May 25—Michigan 20, Illinois 3. May 27—Illinois 22, Notre Dame 7. May 28—Illinois 12, Wabash 4. May 30—Illinois 10, Wisconsin 4. Resignation of Professor Edward Snyder.

June 9—High School Visitor employed. June 10—Location of Library finally fixed. Commencement, address by Chancellor Winfield S. Chaplin of St. Louis University. June 19—Arrest of Trustees for violating flag law held unconstitutional.

August 15—Chemical Laboratory partially destroyed by fire caused by lightning; loss \$40,000.00.

1896-7

Sept. 4—Corner-stone of Library Building laid. Sept. 26—First Tennis tournament at University. Board of Trustees appointed Advisory Board to School of Pharmacy.

Oct. 3—Football: Illinois 38, Lake Forest 0. Oct. 6—School of Pharmacy opened as a department of the University of Illinois. Oct. 10—Football: Illinois 70, Knox 4. Oct. 17—Illinois 10, Missouri 0. Oct. 21—Illinois 22, Oberlin 6. Oct. 31—Chicago 12, Illinois 0. Oct. 23—Establishment of Oratorical prize in College of Literature and Arts.

Nov. 7—Football: Northwestern 10, Illinois 4. Nov. 26—Illinois 4, Purdue 4. Nov. 28—First Saturday afternoon cadet hop.

Dec. 4—First Junior Prom. in Military Hall. Dec. 20—Basket ball (Girls); Illinois 28, Wesleyan 12. Trustees decide to establish a Law School. Dec. 21—Freshman social broken up by sophomores, largely by the use of chemicals. Dec. 22—President calls convocation and notifies students that the freshman social affair is to be investigated.

Jan. 7—Football conference of College Presidents at Madison; all Western state universities represented. Jan. 11—University regiment attended installation of Governor at Springfield.

Feb. 1—Nine students expelled by the Council. One student found guilty of disorderly conduct in an Urbana court and fined. Medical Club reorganized. Feb. 19—Joint Philo-Alethenai play given in University Chapel.

March—College of Physicians and Surgeons joined the University. March 9—President Draper re-elected. Office of Dean of Women created. Action of Council in regard to expulsion of students approved. Trouble with Beloit College over ball game. Caspar Whitney, arbitrator, found in favor of Illinois. Board of Trustees requested Board of Beloit to require Athletic Association to pay over the money in accordance with the decree of the arbitrator.

April—Charles W. Spalding, Treasurer, embezzled University funds. E. G. Keith elected Treasurer. April 17—Baseball: Illinois 9, Chicago 5. April 22—Michigan 7,

Illinois 3. April 28—Chicago 9, Illinois 5. First instructors in Law School appointed. Money received from Beloit.

May 5—Baseball: Illinois 13, Purdue 2. May 10—Inter-Collegiate Rifle Contest; seven entries: California first, 400; Virginia second, 386; Illinois third, 375. May 11—Dual Meet, Chicago 77, Illinois 43. May 14—Baseball: Illinois 3, Wisconsin 5. May 19—Illinois 16, Nebraska 9. May 21—Illinois 4, Wisconsin 6. May 22—Track, Illinois 84, Purdue 36. May 25—Baseball: Illinois 9, Notre Dame 8. May 26—Illinois 3, Michigan 0. May 29—Oberlin 7, Illinois 7. May 26—Library School of Armour Institute transferred to the University as State Library School. Board of Trustees decided to erect independent heating and lighting plant for the University.

June 2—Illinois Alpha of Tau Beta Pi organized. June 8—Library Building dedicated. Address delivered by Melvil Dewey, Director of New York State Library. June 9—Commencement. Address by President Canfield of Ohio State University. Legislature appropriates money to cover deficit caused by Spalding's embezzlement. New bridge to be erected on Burrill Avenue. June 17—Natural History Building partially destroyed by fire caused by lightning; loss \$75,000.00. June 29—Board voted to admit women to the School of Medicine.

1897-8

Sept. 13—College of Law opened. Sept. 21—Board of Trustees decides to use old Military Hall as a gymnasium. Oct. 2—Football: Illinois 26, Eureka 0. Oct. 9—Illinois 6, P. & S. 0. Oct. 16—Illinois 6, Lake Forest 0. Oct. 15—Chapter of Phi Gamma Delta established. Oct. 23—Football: Illinois 32, Purdue 4. Oct. 30—Chicago 18, Illinois 12. First student recital in Music School.

Nov. 11—Homeric tableaux given by Faculty, under supervision of N. A. Wells. Nov. 12—Football: Illinois 64, Knox 0. Nov. 15—Library Club organized. Nov. 20—Football: Illinois 6, Carlisle Indians 6. Nov. 25—Illinois 6, Eureka 0.

Dec. 1—Former Treasurer Spalding sent to penitentiary. Board of Trustees resolved that "free scholarships do not include instruction in the departments of Law, Pharmacy, Music, and Medicine, unless otherwise ordered by this Board."

Feb. 11—Lincoln Day address by I. N. Phillips. Feb. 16—President Draper declines position of Superintendent of Public Schools of New York City. Feb. 17—Announcement that course of study had been organized in School of Music leading to degree of Bachelor of Music. Feb. 15—Production of "Le Bourgeois Gentilhomme" by Le Cerele Francais.

March 5—First concert by Ladies' Glee Club. March 11—First woman's edition of *Illini*. March 17—Gymnasium moved from Military Hall to top floor of Wood Shops.

April 8—First concert of Oratorical Society. April 9—Baseball: Illinois 30, Northwestern 7. April 12—Students burnt Spain in effigy. April 16—Baseball: Michigan 4, Illinois 3.

May 4—Baseball: Illinois 19, DePauw 0. May 7—Dual Meet Illinois 81, Purdue 47. Baseball: Illinois 3, Michigan 0. May 9—Illinois 8, Northwestern 4. May 12—Rifle Contest, California 416, Illinois 400. May 14—Baseball: Chicago 12, Illinois 9. Meet: Chicago 74, Illinois 54. May 20—Captain Brush released from his duties as commandant to join his regiment at the front. May 20—Wisconsin-Illinois debate won by Wisconsin. May 21—Baseball: Illinois 3, Michigan 0. May 24—Illinois 5, Chicago 6; Illinois 4, Chicago 13. May 26—Woman's Department organized. May 30—Baseball: Illinois 3, Northwestern 5.

June 1—Western Inter-Collegiate splits up. Chicago, Illinois, and Michigan hold triangular meet. June 2—Baseball: Chicago 2, Illinois 1. June 6—Receipt by University of dynamometer car from Big Four Railroad. June 8—Commencement address delivered by William H. Maxwell. Jonathan B. Turner present at commencement, at the age of ninety-three years. Board of Trustees appropriated money for improvement of Illinois Field. Board voted to confer honorary degrees henceforth “but only upon rare occasions for exceptionally high merit in literary, scientific, and other educational work, and upon a three-fourths vote of both the Faculty and Board of Trustees.”

1898-9

Sept.—Application of Illinois School of Dentistry for Affiliation with University. Military Department vacant on account of Spanish War.

Oct. 10—Watcheka League organized. Oct. 19—Death of Dr. John M. Gregory, first regent of the University Engineering Laboratory opened.

Dec. 7—Department of Oratory added, and consolidated with Department of Rhetoric. Board of Trustees decided to elect Deans annually.

Jan.—College year divided into two semesters instead of three terms as formerly. Jan. 11—Death of Professor Jonathan B. Turner. Jan. 27—Athletic Association Benefit cleared \$1,000.00 debt of Association. Jan. 28—Installation of Illinois Beta of Sigma Alpha Epsilon.

March—Professor Snyder gave \$12,000 to establish a fund for needy students. Departments of Household Economics and Railroad Engineering established.

April 21—Illinois-Wisconsin debate won by Wisconsin. Illinois-Indiana debate won by Illinois. Apr. 24—Supposed burning in effigy of Governor Tanner for vetoing appropriation bill of University disavowed by students. Apr. 28—Beta Lambda of Kappa Kappa Gamma established.

May 1—Comic opera “Patience” given by Opera Club. May 4-5—First May Festival by old Oratorical Society, now named Choral Society. Board of Trustees decided to erect Agricultural Building. *Illini* to be published henceforth as newspaper. University Bulletins also to be published. May 6—“Le Médecin Malgre Lui” produced by Le Cerele Francais. May 20—Preliminary organization at University of State Historical Society. May 28—Local Sorority of Gamma Sigma organized.

June—Prof. Tompkins resigned to become President of Normal University. Board of Trustees decided not to establish College of Teachers. Plan of Agricultural Scholarships adopted.

1899-1900

Sept.—Opening of Christian Association House. Case system adopted in Law School. Sept 20—First issue of *Illini* as newspaper, published tri-weekly.

Oct. 7—Visit to the University of Don Ignacio Marical, Vice President of Mexico, and party. Oct. 14—Sunday School for teachers organized.

Dec.—Organization of Oratorical Association. Tablet to the memory of Professor Turner to be placed in Agricultural Building. Dec. 8—Installation of Iota chapter of Alpha Chi Omega.

Jan.—Adoption by the University of limited reformed spelling in its publications. Jan. 19—Formation of Western Inter-Collegiate Baseball League.

Feb. 9—Affiliation of College of Physicians and Surgeons completed. Illinois-Indiana debate won by Illinois. Feb. 12—Lincoln Day; Address by Hon. Paul Selby. Feb. 28—German Club organized.

March 13—Unveiling of Library mural paintings. Department of Domestic Science established. March 26—Death of Former Dean George Espy Morrow, of the College of Agriculture.

April 3—Morrow Memorial Meeting. Apr. 4—Presentation of "The Mikado" by the Men's and Women's Glee Clubs. Apr. 8—Inter-Fraternity Baseball League organized. Apr. 20—University Minstrel Show Benefit for Athletic Association. April 27—Grant Day Convocation. Apr. 29—Bolter Collection of Insects donated to University.

May 2—"La Poudre aux Yeux" given by Le Cercle Francais. May 4—First Open-Air Concert by University Band on President's Porch. May 8-9-10—May Festival. May 16—Inter-Fraternity Baseball Series won by Phi Gamma Delta. May 22—Maypole Dance by Women's Physical Training classes. May 23—"Einer Muss Heiraten" presented by Der Deutsche Verein. May 25—Inter-Collegiate Oratorical League Contest (Indiana, Illinois, Ohio, Cornell, and Ohio Wesleyan) won by Ohio Wesleyan, Illinois second.

May 30—Illinois wins Western Championship.

June 1—Celebration of victory on return of team, by faculty, students, citizens, band, battery, and battalion. Dinner given to team by President Draper. June 9—Wood Shops totally destroyed by fire; loss \$60,000.00. June 13—Commencement Address by Hon. Bird S. Coler. Honorary degree of Doctor of Architecture conferred on Dean N. C. Ricker. Board of Trustees granted Dean Kinley one year's leave of absence. Prof. T. A. Clark appointed Acting Dean of the College of Literature and Arts during Kinley's absence. Installation of Omicron Chapter by Chi Omega. Installation of Morrow Chapter of Alpha Zeta.

1900-1

Sept.—Phi Delta Theta, Sigma Chi, Kappa Sigma, Phi Gamma Delta, Delta Tau Delta, Alpha Tau Omega, Sigma Alpha Epsilon, Pi Beta Phi, Kappa Alpha Theta, and Kappa Kappa Gamma installed in chapter houses. Gymnasium moved back into Military Hall on account of loss of Wood Shops. Sept. 10—Opening of University Dining Hall. Organization of Department of Pedagogy and of School of Household Science. Opening of Agricultural Building. Sept. 29—Phi Delta Theta chapter compelled to abandon chapter house on account of epidemic of typhoid fever.

Oct. 16—Mathematical Club was organized. Oct. 22—Reading of James Whitcomb Riley, assisted by students. Oct. 23—Authentication of Lincoln Ox Yoke. Oct. 26—First issue of *Student's Democrat* to run through the campaign. Organization of Orange and Blue Club.

Nov. 9—Purchase of West Division High School building for the College of Medicine. Board of Trustees voted to place a memorial tablet for Professor Morrow in Agricultural Building. Nov. 21—Major Feehet gave a lecture on his Sitting Bull campaign. Nov. 26—First meeting of *Illinois Fortnightly Club*. Nov. 27—First meeting of Illinois Electrical Association at the University. Organization of Big Nine College Conference. Organization by Pedagogical Library and Museum.

Dec. 10—Inter-Collegiate Student Stock Judging contest held in Chicago; eight colleges represented; won by Illinois. Political Science Club organized. Dec. 20—Dramatic Club organized.

Jan. 14—Regiment attends inauguration of Governor Yates. Jan. 17—"Hiawatha's Wedding Feast" given by the Choral Society. Jan. 23—Board of Trustees decided to establish School of Dentistry. Jan. 25—Illinois-Indiana Debate won by Indiana.

Feb. 4—John Marshall Convocation. Address by President Draper.

March 5—Glee Club makes trip to Florida. March 12—School of Music reorganized. Committee of Board of Trustees reported in favor of buying Illinois School of Dentistry. March 13—Der Deutsche Verein presents "Gunstige Vorzeichen." Seniors decide to wear caps and gowns at commencement exercises. March 27—Presentation of "The Rivals" by Dramatic Club. Adoption of rules enforcing scholarship standing of athletics. Faculty adopted caps and gowns for commencement exercises.

April 1—Chicago National Baseball Team established training quarters at University. April 8—"Pirates of Penzance" presented by Glee Club. April 23—University Song Book published.

May 1—Conference of State University Presidents at Illinois. May 6—Affiliation of Chicago School of Dentistry with the University of Illinois. May 10-11—May Festival with Boston Festival Orchestra; Presentation of "Samson and Delilah." May 15—Student riot at Pan-American circus; several injured. May 21—Dedication of Agricultural Building.

June 1—Adoption of Inter-Sorority Rushing Compact. June 11—Office of Dean of Undergraduates created and Professor T. A. Clark appointed to the position. June 12—Commencement address by Luther Lafin Mills.

July—Board of Trustees voted to oppose the granting of any parole or pardon to Charles W Spaulding.

1901-2

Sept. 14—University Senate created. Sept. 19—Memorial Exercises for President McKinley; address by President Draper.

Oct. 3—School of Dentistry opened as department of University. Oct. 12—Beginning of work on new Chemistry Building. Oct. 16—Squirrels imported for campus. Oct. 21—Monster celebration of victory over Chicago.

Nov. 4—Death of Major Dinwiddie, first University Commandant. Nov. 18—Illinois Live Stock Breeders met at University.

Dec. 9—Illinois Horticultural Society met at University. Dec. 19—Sigma Chi and Sigma Delta houses partly burned. Dec. 26-27-28—Modern Language Association meeting at University.

Jan. 10—Illinois Club composed of chapters of Alpha Tau Omega, Sigma Chi, Phi Gamma Delta, and Sigma Delta (afterwards Beta Theta Pi) organized. Art Gallery in Library Building opened. Jan. 25—First Concert of University Orchestra.

Feb. 1—Indiana-Illinois Debate won by Indiana. Gymnasium Team organized. Feb. 12—Lincoln Day address by Honorable Clark Carr. Feb. 16—First University Vesper Service. Feb. 27—Organization of John Marshall Debating Club by Law students. Feb. 28—Installation of Sigma Rho Chapter of Beta Theta Pi.

March—School of Commerce organized. Old Chemistry Building turned over to Law School. Board decided that A. B. degree be given for usual course in College of Science. University water works plant completed. Board decided to establish a University postoffice. Council of Administration refused petition of freshmen asking to be allowed to hold a social.

April 6—President Draper injured in accident while driving. Apr. 8—Presentation of "Iolanthe" by Opera Club. Apr. 9—Dr. Senn amputated President Draper's leg. April 23—Class of 1902 decided to leave memorial fountain. April 25-26—Province Convention of Sigma Alpha Epsilon at University of Illinois. April 25—Illinois-Missouri debate won by Missouri.

May 9—"Minna von Barnhelm" given by Der Deutsche Verein. May 21—Baseball Team leaves for the North and East. May 22—"School for Scandal" given by Dramatic Club.

1902-3

Sept.—*Illini* published five days a week. New Chemistry building opened. College of Law in old Chemistry building. Sept. 19—Installation of Gamma Nu chapter of Sigma Nu. Sept. 20—Woman's Gymnasium moved to Testing Laboratory.

Oct. 1—Return of President Draper to University. Oct. 15—Federation of Women's Clubs met at University.

Nov. 3—First issue of *Illinois Magazine*. Domestic Science Club organized. Nov. 10—Organization of local sorority Alpha Delta Gamma. Nov. 27—Organization of Theta Kappa Nu.

Dec.—Board of Trustees decided to give degrees A. B. and B. L. S. in Library School. Dec. 6—Installation of Rho Chapter of Phi Kappa Sigma. Dec. 8—Illinois Grange met at University. Council of Administration refused to allow freshman social. Dec. 13—Reorganization of Political Science Club on honorary basis.

Jan. 16—Illinois-Iowa debate won by Illinois.

March 6—Indiana-Illinois debate won by Indiana. March 13—President Draper re-elected. Board of Trustees voted to abolish University Dining Hall. Board decided not to abolish fees.

April 8—"Pinafore" presented by Opera Club. April 21—First Out Door "Sing." April 24—Illinois-Missouri Debate won by Missouri.

May 6-7-8—May Festival. Presentation of "Elijah." May 20—Central Oratorical League won by Indiana; Illinois Second. May 26—Death of former Regent Peabody.

June 1—"Honors" consisting of letters "IA" granted to women for gymnasium work. June 8—Resignation of Dean Scott of College of Law. Commencement address by President Charles Thwing of Western Reserve University. LL. D. degree conferred on Hon. Joseph G. Cannon. June 11—Columbia University conferred degree of LL. D. on President Draper.

1903-4

Sept. 13—Death of Professor Edward Snyder. Sept. 19—Agreement to affiliate Chicago College of Dental Surgery adopted by the Board of Trustees.

Oct. 9—Organization of Harvard Club. Oct. 20—Six students suspended for hazing. Oct. 22—Organization of Kansas City Alumni Association.

Nov. 4—Memorial Mass Meeting for Purdue Wreck.

Dec. 8—Organization of Engineering Experiment Station. Name of preparatory department changed to "The Academy of the University of Illinois." Dec. 17—Christmas Concert by Choral Society.

Jan. 8—Wisconsin threatened to sever athletic relations on account of trouble over the proceeds of the forfeited baseball game. Organization of Illioli Literary Society. Dec. 15—Illinois-Iowa Debate won by Illinois. Jan. 16—Illinois-Wisconsin trouble settled by agreement of Illinois to pay disputed fund over to Purdue Memorial Fund. Jan. 18—Illinois Domestic Science Association met at University. Jan. 20—Illinois Society of Engineers met at University. Jan. 26—President Draper allowed by Board of Trustees to resign in order to accept the position of Commissioner of Education of the State of New York. Board adopted plans of McKim, Mead, and White for the Woman's Building.

Feb. 3—Athletic Board of Control adopted graduate system of coaching. Death of Prof. A. W. Palmer. Feb. 4—Reorganization of Dramatic Club. Feb. 7—Chicago College of Dental Surgery withdrew from University. Feb. 16—Inter-fraternity tournament organized. Feb. 22—Organization of chapter of Sigma Xi.

March 4—Indiana-Illinois Debate won by Illinois. March 11—Organization of Macgruder chapter of Phi Alpha Delta. March 15—Beta Theta Pi house quarantined on account of scarlet fever. March 25—Electrical Engineering Society organized.

April 1—Work begun on Woman's Building. April 5—"Miss Hobbs" presented by Dramatic Club. April 12—"Erminie" presented by Opera Club. April 13—Tennis Club organized. April 28—Trustees voted to establish professorship of Political Science. April 29—Missouri-Illinois Debate won by Missouri.

May 4—"Twelfth Night" presented by English Club. May 26—University Regiment went into camp at the World's Fair in St. Louis.

June 3—Hahnemann Medical College applied for affiliation. June 5—Baccalaureate. President Draper's farewell. June 7—Commencement address by Charles W. Fairbanks. Trustees decided not to affiliate Hahnemann Medical College.

Aug. 19—Resignation of Miss Jayne, Dean of Women. Aug. 23—Election of Edmund Janes James of Northwestern University to Presidency.

1904-5

Sept.—Music School moved down to rooms in basement of University Hall. Sept. 24—Chemistry Department reorganized. Sept. 26—Six men suspended for hazing. Department of Forestry and Landscape Gardening established.

Oct. 7—Organization of Mechanical Engineering Society. Oct. 8—University of Illinois Day at World's Fair. Oct. 25—Commercial Club organized.

Nov. 5—President James assumed charge. Nov. 18—Installation of Illinois Delta of Phi Kappa Psi. Nov. 19—Visit of Chicago Press Club to University. Agricultural School won Grand Prize for Live Stock exhibit at World's Fair. Suspension of publication of *Illinois Magazine*. Nov. 24—Adoption of Conference rule barring freshmen from athletic teams.

Dec. 3—Organization of Illinois Alumni Association in New York City. Dec. 8—Slight fire in Agricultural Building. Dec. 14—Organization of Students' Co-operative Association.

Jan. 9—Regiment attended inauguration of Governor Deneen. Jan. 10—Ralph O. Roberts, captain of baseball team, killed in wreck on Big Four; several other students returning from holidays injured. Jan. 11—*Illinois Magazine* resumed publication.

March 28—"Gloriana" presented by Dramatic Club. April 7—First annual Law School dance.

April 28—Illinois-Missouri debate won by Illinois.

May 8—Presentation of "Frier Bacon and Frier Bungay" by English Club. May 25—Watcheka League dissolved and new Woman's League formed.

June 7—Commencement address by Hon. George B. Cortelyou, Postmaster General. June 8—Resignation of Deans Forbes, Ricker, and Burrill. Professor Townsend appointed Acting Dean College of Science; Professor White, Acting Dean College of Engineering. Miss Kyle appointed Assistant Dean of Undergraduates.

1905-6

Sept.—Adoption of Daily Absence rule under which no absences are excused. Opening of Insectory, six days a week. Sept. 29—Organization of School of Edu-

cation. Sept. 30—Two students suspended for hazing. Oct. 4—Organization of triangular debating league by Illinois, Indiana, and Ohio. Oct. 16-19—Installation of President James. National Conference of College and University Trustees; Conference on Religious Education in State Universities; Conference on Commercial Education. Oct. 16—Dedication of Woman's Building. Four students suspended for hazing. Oct. 17—Presentation of "Frier Bacon and Frier Bungay," by English Club. Parade of Illinois Students. Oct. 20—Location of Auditorium by Board of Trustees.

Dec.—Appointment of student advisers from Faculty. Dec. 1—Organization of Western Inter-collegiate Basket Ball League. Dec. 8—Organization of Hawkeye Club by Iowa students. Dec. 10—Department of Ceramics established. Dec. 16—Student Carnival for benefit of Athletic Association. Dec. 20—Christmas Concert by Choral Society. Carnival Committee reported Association debt as paid. Dec. 21—Installation of chapter of Delta Upsilon.

Jan. 11—Hamilton Club Contest at Chicago: Wisconsin first, Jacob Cantlin, Illinois, second. Jan. 14—Memorial Exercises for President Harper of University of Chicago.

Feb. 3—Prof. E. B. Greene made Acting Dean of the College of Literature and Arts. Plans of C. H. Blackall of Boston, for new Auditorium accepted by Trustees. Feb. 12—Lincoln Day address by Hon. J. S. Stevens of Peoria. Feb. 20—President James called meeting of fraternities to discuss advisability of holding conference of college fraternities. Feb. 22—Installation of chapter of Sigma Kappa. "One Night Only" given by Players' Club.

March 3—Chapter of Delta Rho Sigma organized in College of Agriculture. March 9—Ohio-Illinois debate won by Illinois. Indiana-Illinois debate won by Indiana. March 14—Anniversary of founding of University celebrated; address by Vice-President Burrill.

April 2—First game of baseball training season with Chicago National League. Work begun on Auditorium. Apr. 7—Dean of Undergraduates ordered second *Illio* election on account of charges of illegal voting. Apr. 14—Ionian Literary Society organized. Apr. 20—Faculty of Literature and Arts presented to David Kinley, retiring Dean, a gold watch. Water Polo: Illinois 2, Chicago 1; which gave Illinois the Western Interscholastic Water Polo championship. Apr. 22—First Junior smoker. Apr. 24—Athenian Literary Society organized. Apr. 24—Hon. Leslie M. Shaw, Secretary of the United States Treasury, spoke on the "Evolution of Self-Government."

May 9—Company K won the company competitive Drill; Jose G. San Victores won the Hazelton Prize medal. May 12-13—May Festival. May 26—Women's number of the *Illinois Magazine*. May 18—Annual Maypole dance on Illinois field. Dean Clark wrote a letter to the freshmen on hazing. May 20—Interscholastic Athletic contest: Wendell Phillips and West Aurora tied for first place. First interscholastic circus in gymnasium. Baseball: Illinois 8, Chicago 7. Phenix, new senior society, established. May 22—1907 *Illio* issued. Tennis: Illinois 4, Iowa State 2. May 23—Water Polo team gave exhibition for University gymnasium girls. May 24—Tennis: Illinois 3, Chicago 3. May 29—University Memorial Day; E. Benjamin Andrews, Chancellor of the University of Nebraska, delivered address on General Grant. Reception to General Nelson A. Miles. May 30—General Nelson A. Miles reviewed University regiment and spoke on "The Military Training of the

Citizen Soldier." Corner-stone of new Auditorium laid. General Miles gave Decoration Day address.

June 1—Philomathean and Alethenai societies gave Shirley's "The Opportunity" on the south campus. June 10—President James delivered Baccalaureate sermon. June 12—Class of 1901 formed first permanent class organization among the Alumni. June 13—Commencement address by Baron Herman von Speck-Sternburg, Ambassador from Germany to the United States.

1906-7

Sept. 19—Large room in Burnham Hospital set aside as a Student Ward. Sept. 26—First Convocation of the year held in the Armory at 4:00 p. m. Principal speakers, President James, Mr. Samuel A. Bullard, and Mrs. Carrie T. Alexander.

Oct. 2—Freshman class organized. Oct. 28—Cosmopolitan Club organized.

Nov. 3—Fall Handicap won by Freshmen. Senior Class election. Nov. 5—Inter-Society Declamation Contest under auspices of Oratorical Association. J. C. Herbstman won first place. Nov. 21—Annual color rush won by the freshmen. Nov. 26—Gustav E. Karsten, newly elected head of Department of Modern Languages, gave his inaugural address, Aims and Scope of German Philosophy.

Dec. 1—Athletic Conference of the Big Nine, held in the Auditorium Hotel in Chicago, made a number of rules governing athletics, football, etc. Dec. 3—Convocation held in the Armory to celebrate the 88th anniversary of Illinois as a state; address by Hon. Lawrence Y. Sherman, Lieutenant Governor of Illinois, on The Importance of State Sovereignty to the Commonwealth. Senate took action materially affecting the policy and work of the various colleges, changing entrance requirements, graduation requirements, etc. Dec. 10—Dr. Guy Stanton Ford, newly elected Professor of Modern European History, gave his inaugural address on Rise of Prussia to her Present Greatness. Dec. 11—Dr. W. A. Noyes of the U. S. Bureau of Standards, made head of Department of Chemistry and Director of the Chemical Laboratory, to begin September 1, 1907. Board of Trustees decided that the University Library should be open every Sunday afternoon from 2:00 to 6:00 o'clock. Dec. 11—Council of Administration consented to the organization of the Scribblers' Club. Dec. 18—Annual concert by the Choral Society and Orchestra in the Armory, closing with the "Hallelujah Chorus" from the "Messiah."

Jan.—The Students' Cooperative Association was dissolved. Jan. 9—Governor Deneen, in his message to the legislature, took occasion to call attention to the graduate work of the University, mentioning especially the Graduate School, the Engineering Experiment Station, the State Water Survey, and the Departments of Ceramics and Applied Chemistry, and strongly approved the requests of the University. Jan. 12—Conference of representatives of the Big Nine Colleges held in Chicago. Jan. 23—Urbana Commercial Club gave banquet to President James and the members of the Board of Trustees. Jan. 28—Feb. 1—Five lectures on the general subject of Loyalty as a General Principle, by Prof. Josiah Royce of Harvard University.

Feb. 4—Senate voted that after Sept., 1908, requirements for entrance to the University should be raised from 14 to 15 units. Feb. 5—Ladies Glee Club gave concert in chapel. Feb. 8—Legislative party of 125 members visited University. Convocation at 10:30 a. m. President James presented some of the needs of the institution. A number of legislators made speeches.

March 1-2—Electrical Engineering Show. March 4-9—Five lectures under the auspices of the School of Education by Dr. E. A. Winship of Boston, editor of the Journal of Education. March 4—Contest to select a representative in the State

Equal Suffrage Oratorical contest. J. H. Zearing won. March 11—Convocation held in Armory at 4:00 p. m. in honor of the founding of the University. Mr. Henry M. Beardsley, '79, of Kansas City, gave the address on *The Viewpoint of the Graduate*. March 12—Albert V. Bleininger appointed Assistant Professor of ceramics, to begin work September 1, 1907. Board of Trustees established a laboratory of Physiological Chemistry in the Dept. of Animal Husbandry. Samuel A. Bullard, '78, retired from the Board of Trustees. L. H. Kerriek elected President of Board. Trustees gave permission to build a baseball grandstand on Illinois Field. March 14—Senator LaFollette gave the concluding number of the Star Lecture Course. March 15-16—Players Club presented Goldsmith's "*She Stoops to Conquer*" at Morrow Hall. March 20—W. L. Abbott elected President of the Board of Trustees. March 26-28—Series of lectures by Prof. Edward Channing of Harvard University, in commemoration of the three hundredth anniversary of the founding of the colony of Jamestown. March 30—Ben Tomlison appointed Rhodes Scholar from Illinois.

April 1—Katherine L. Sharp resigned her position as Head Librarian and Director of the Library School. April 24—Class of 1882 celebrated silver anniversary of their graduation. Twelve members present. April 30-May 2—Dr. Julius Goebel of Harvard lectured before the students of the University of Illinois on *Deutsche Volkslieder*, Faust, and Longfellow.

Director of the Library School. Baseball: April 17—Illinois 13, Wabash 0; April 20—Chicago 0, Illinois 10; April 24—Illinois 4, Notre Dame 6; April 27—Chicago 5, Illinois 6. April 24—Class of 1882 celebrated silver anniversary of their graduation. Twelve members present. April 30-May 1-2—Dr. Julius Goebel of Harvard lectured before the students of the University of Illinois on *Deutsche Volkslieder*, Faust, and Longfellow.

May—Campus Sings. May 2—A cash gift of \$175 a year for five years to the Oratorical Association by Congressman W. B. McKinley, to be offered in prizes to intercollegiate debaters and orators. May 4—J. H. Zearing, representing the University of Illinois, won the hundred-dollar prize in the State Equal Suffrage Contest in Chicago. May 6-11—Series of six lectures on the general subject of nutrition, by Prof. Russell H. Chittenden of Yale. May 8—Varsity "I's" voted members of the Polo Team. May 10-11—Second meeting of the National Commission for the Investigation of Nutrition Problems, held at the University. May 14—Dramatic Club "*Mask and Bauble*" presented Carton's "*Liberty Hall*," at the Walker Opera House. May 15—Competitive Military Drill by the University regiment. May 16—Maypole Dance on Illinois Field. May 18—Last saloon in the Twin Cities closed. John Farson of Oak Park gave a reception to Illinois alumni in Chicago. May 20-21—Annual May festival by the Choral Society. May 27—General Assembly approved the bill appropriating to the University for the next biennium the sum of \$710,845 per annum for general expenses, \$51,100 for additions to the plant; \$250,000 for the erection of a Physics Laboratory, and \$150,000 for an addition to Natural History building. May 30—Memorial Day Convocation and Regimental Parade. Gen. William C. Carter delivered an address on *Our Military Obligations*.

June 4—Board of Trustees created the position of Supervising Architect and appointed Professor J. M. White to the position. Chester N. Greenough of Harvard University was elected Professor of English. June 9—Baccalaureate sermon by Bishop Samuel Fallows. June 10—Class day address by W. P. Trent on Henry Wadsworth Longfellow. Class of 1907 presented to the University a marble bust of Henry W. Longfellow. June 11—Alumni Day, address

by Lorado Taft on Old Time Ideas. June 12—Commencement address by Hon. James Bryce on History and Good Citizenship. Honorary degree of Doctor of Laws conferred on Mr. Bryce. June 17—Summer Session opened. June 28—Dr. Ernest R. Dewsnap of the University of Chicago appointed Professor of Railway Administration. Professor W. F. M. Goss appointed Dean of the College of Engineering. June 3—Professor Edwin G. Dexter resigned as Professor of Education and Director of School of Education, to become Commissioner of Education in Porto Rico. Board of Trustees voted to give him leave of absence from the University to accept this position.

July 20—Dr. Edward C. Hayes of Miami University, appointed Professor of Sociology.

1907-8

Sept.—Name of the *Illini* changed to *The Daily Illini*, and the size of the paper changed from a four-page, five-column paper to an eight-page, four-column. Sept. 10—The Board of Trustees made an appropriation for the purchase of the Dittenberger Library. Professor Floyd R. Watson appointed Assistant to the Dean of the College of Engineering. Sept. 25—First University Convocation in the new Auditorium. Newly elected members of the faculty, Ernest R. Dewsnap, Barric Gilbert, Chester N. Greenough, Edward C. Hayes, and William A. Noyes, introduced.

Oct. 1—Ground was broken for the erection of the building for the University Club. Oct. 11—Death of Trustee Alexander McLean. Oct. 15—Inaugural exercises in honor of Professor William A. Noyes, recently chosen head of the Department of Chemistry. Oct. 16—Lecture before the members of the Library School by Dr. Arthur Bostwick. Oct. 19—Board of Trustees voted an appropriation for the purchase of band instruments. Board of Trustees adopted certain rules regulating the attendance upon University classes by persons not regularly registered as students. Oct. 20—First Assembly of the Graduate School. Oct. 24-26—Prof. William Bateson of Cambridge, England, gave course of three lectures on Heredity. Oct. 30—Engineering College gave a reception to Dean W. F. M. Goss on his arrival at the University.

Nov. 4-5—New Auditorium dedicated with a series of concerts and other exercises in honor of Edward McDowell. Addresses by the Architect of the building, Clarence H. Blackall, and Professor Newton A. Wells, the designer of the memorial tablet, and by President Edmund J. James. The chief address of the occasion was delivered by Hamlin Garland, who was an intimate friend of McDowell. Nov. 11—Illinois Gamma chapter of Phi Beta Kappa installed by Professor E. A. Grosvenor of Amherst. No. 20—Students of Phillips Exeter and Phillips Andover Academies organized a Phillips Club. Nov. 21-23—High School Conference. Nov. 22—Concert of the Illinois Glee and Mandolin Club in Springfield. Nov. 27—Lecture on Alternating Current Railway Motors by Dr. Charles P. Steinmetz of Union College.

Dec. 3—Annual exercises in commemoration of the admission of Illinois into the Union. Speaker, President Harry Pratt Judson of Chicago University. Dec. 6—President and Mrs. James gave a reception in the parlors of the Woman's Building, in honor of Hon. and Mrs. Samuel A. Bullard, and the members of the faculty. Dec. 7—State Academy of Sciences organized at Decatur, Illinois. Forty-four of the eighty people present were from the University of Illinois. Dec. 9-13—Series of lectures on the general subject of The Relation of Types of Philosophy to Types of Educational Theory by Professor John Dewey of Columbia University. Dec. 10—The Board of Trustees decided that the Senate Room in the Library should house the Dittenberger Library; that the offices of the President, the Registrar, the Comptroller,

the Purchasing Agent, and the Dean of Undergraduates, should be provided for in one of the new buildings to be erected, and that the Library School should be provided for in the rooms thus vacated. Dec. 10—The Board of Trustees accepted a gas engine presented to the College of Engineering by Charles E. Sargent. Dec. 14—The Woman's League held a bazar in the parlors of the Woman's Building for the benefit of the loan fund for needy girls. Dec. 16—Annual Choral Society concert. Dec. 16-18—Series of three lectures before the School of Education on *The Relation Between Teaching Methods and Subject Matter*, by Dr. M. F. Libbey, Professor of Philosophy and Education at the University of Colorado. Dec. 17—George Enos Gardner, first professor of law in the University of Illinois, died at his home in Worcester, New York. Dec. 18—President James was the guest of the University of Illinois Club at Kansas City, Missouri. Celebration of the Scandinavian Jule-fest. Dec. 19—Mr. Allan H. McGlaughlin, for eleven years janitor at the Men's Gymnasium, died suddenly of paralysis. At a public meeting in the Auditorium, the Athletic Association presented Varsity "I's." German Club Weihnachtsfest; members of the Club presented "Einer Muss Heiraten." Dec. 21—Chapter house of Delta Tau Delta Fraternity badly damaged by fire. Holiday recess begins. Dec. 27-28—Third meeting of the National Commission for the Investigation of Nutrition Problems held at the University of Illinois.

Jan. 4—Big Nine Conference. Michigan withdrew from the Conference. Short course in agriculture—552 men and 53 women registered. Jan. 7—The English Club, under whose auspices the *Illinois Magazine* had been published for the last six years, formally suspended its publication. The University of Illinois was elected to membership in the Association of American Universities. Jan. 17—Mabel Gridley, representing the Illioli Literary Society, won the second annual declamation contest of the literary societies. Jan. 20—President James called a student mass meeting for the purpose of giving the students a chance to present their views on the question of whether there should be five or seven Conference football games. Jan. 25—The Board of Trustees decided to send Professor Herbert W. Mumford to the Argentine Republic to investigate present conditions and future prospects of the beef interests there. Jan. 29—Dr. Gustav E. Karsten, Head of the Department of Modern Languages, died of pneumonia.

Feb. 1—Annual banquet of the University Club of the East, held at the rooms of the Aldine Association, New York City. The name of the club was changed to The University of Illinois Club of New York. Feb. 2—Second semester opened.

Feb. 3-7—Series of five lectures on *Five Centuries of Western Paganism* by Professor Clifford H. Moore of Harvard University. Feb. 4-5—Formal opening of the reorganized Graduate School, and installation of Dr. W. F. M. Goss as Dean of the College of Engineering. Feb. 10-15—Six lectures under the auspices of the College of Science on *The Successive Geologic Condition of North America* by Professor Bailey Willis of the United States Geological Survey. Feb. 12—Lincoln Day Convocation in the Auditorium. Norman Hapgood, editor of *Collier's Weekly*, delivered the address of the day. Twenty-two former students of the University of Illinois held a meeting and banquet at the Adams Hotel in Denver, Colorado, and perfected the University of Illinois Club. Sixth annual dinner of the University Club of St. Louis held at Leppe's Hotel, St. Louis. Feb. 17-19—Professor Frederick E. Bolton, Director of Education at the University of Iowa, gave a series of lectures before the School of Education. Feb. 20—State Board of Health ordered general vaccination of all University students, because of the prevalence of smallpox in Urbana and Champaign. Professor Keyser of Columbia University spoke on *The Meaning and Scope of*

Mathematics before the College of Science. Feb. 21—Mr. Hamilton Holt, managing editor of *The Independent*, spoke to the newspaper classes on Making a Magazine. Feb. 24—First election of undergraduates to the local chapter of Phi Beta Kappa. Feb. 24-29—Seed and Soil Special, in charge of Agricultural College Professors, was run over the C. & E. I. from Bismarck to Joppa.

March 10—Student convocation held in the Auditorium. President James gave a twenty-minute talk on Ideals and Successes. Dr. William C. Bagley appointed Professor of Education. W. L. Abbott was re-elected president of the Board of Trustees. March 16-21—Prof. Hans Gadow, an English scientist, lectured at the University on the general subject of "The Coloration of Animals." March 18—Special Convocation held in the auditorium in honor of Ex-President Andrew S. Draper. Alexander Dana Noyes of the New York *Evening Post* lectured to the business and newspaper students on How News is Gathered in Wall Street. March 23—Mr. Rudolph Leyboldt of Hartford, Connecticut, lectured before the Library School. March 24—Prof. R. Leonard of the University of Breslau lectured before the students of the College of Law on German Ideals of Private Law. March 25-27—Electrical Engineering show. March 27—Esperanto Club organized. March 30—Prof. Elmer T. Merrill of Trinity College, Hartford, Connecticut, spoke to the students of history and classics on The Roman Prince as Magistrate. March 31—Prof. Albert F. Kuersteiner of Indiana University spoke to students of Modern Languages on Balzac.

April 1—Ex-Governor Hoard of Wisconsin addressed the students of the College of Agriculture on The Development of the Dairy Industry in Wisconsin. April 3—Amherst Dramatic Club presented "The Taming of the Shrew" in the Auditorium, under the auspices of the Star Lecture Course. The Trustees voted that the *Journal of English and Germanic Philology*, which had been conducted by the late Professor Gustav E. Karsten, should be taken over by the University. April 5-6—President Charles W. Eliot of Harvard University, accompanied by Mrs. Eliot, were the guests of President and Mrs. James and the University of Illinois. On April 5, Vesper Services were held in the Auditorium at which President Eliot Spoke. Monday noon, April 6, President and Mrs. James gave a luncheon at the President's House to the Deans and their wives, in honor of President and Mrs. Eliot. At 3:30 President Eliot reviewed the University Regiment, and at 4:00 o'clock spoke before a General University Convocation. At 6:30 p. m. the Harvard Club entertained President and Mrs. Eliot at a luncheon in the Household Science wing of the Woman's Building. At 8:00 p. m. President and Mrs. James gave a reception for President and Mrs. Eliot in the Woman's Building. April 6-11—Mr. Hammond Lamont, editor of *The Nation*, New York, lectured daily to the classes in newspaper writing. On April 11 he gave a general lecture on The Daily in a Democracy. April 13—James Park Slade, Trustee of the University from 1869-73, died at his home in East St. Louis. April 16—Easter recess begins. April 21—Instruction begins after Easter recess. April 23—Forty-seventh commencement of the School of Pharmacy. April 30—Fortieth anniversary of the opening of the University celebrated by a Convocation in the Auditorium. Professor Charles M. Moss delivered the address, which took the form of a eulogy of Dr. Thomas Jonathan Burrill.

May 2—Resignation of Dr. George T. Kemp accepted. Dr. Raymond Weeks of the University of Missouri, appointed Professor and Head of the Department of Romance Languages. Dr. Julius Goebel appointed Professor of German and Head of the Department of Germanics. Charles H. Mills appointed Director of the School of Music. The appointment of an Assistant Dean of Undergraduates authorized. Board of Trustees voted to furnish water, heat, and electricity for the new Young Men's

Christian Association Building, at the cost of this service to the University. May 4—The Senate voted to discontinue the teacher's certificate of qualification to teach. May 7—Formal opening of the University Club House. May 11—Madam Schumann-Heink gave a concert in the Auditorium. May 12-13—Choral Society concerts. May 14—Maypole dance. Death of Horatio C. Burchard, a member of the first Board of Trustees. May 18—A mock national Republican convention was held in the Auditorium. May 19-22—Miss Helen Scott Hay, head of the Illinois Training School for Nurses, lectured before the Household Science department on Home Care for the Sick. May 26—Annual Military Drill. May 27—The *Illio* made its appearance. Beta chapter of Alpha Chi Sigma, the national chemical fraternity, was established at Illinois. F. P. Downing of the University of Wisconsin, and W. B. Jadden of Indiana University conducted the installation exercises. An exhibit of paintings by George R. Barse, Jr., in the University Auditorium. The McKinley prize of \$175 a year for five years was distributed in the form of watch fobs for the members of Delta Sigma Rho.

June—Y. M. C. A. Building completed and ready for use by Commencement time. June 6—Military Band Promenade Concert in the Armory. June 7—Baccalaureate address in the Auditorium at 10:00 a. m. by President Edmund J. James. The keynote of the address was "Courage and Fortitude in the Struggle of Life." June 8—Class day exercises: Auditorium, 9:30 a. m. Military Band Concert on the lawn at 1:30 p. m. In Morrow Hall at 4:00 p. m. Professor Frederick J. Turner of the University of Wisconsin delivered a lecture before the first joint meeting of Phi Beta Kappa and Sigma Xi on The Development of American Society. Initiation of newly elected alumni and graduating members in the Phi Beta Kappa society, held in Morrow Hall at 5:00 p. m. Senior Ball in the armory at 8:00 p. m. June 10—Thirty-seventh annual commencement address by Hon. Wu Ting Fang, Envoy Extraordinary and Minister Plenipotentiary from China on Why China and America Should Be Friends. Honorary degree of Doctor of Laws conferred upon Hon. Wu Ting Fang. Second annual senior breakfast served on the lawn before the Woman's Building at 8:00 a. m. June 20—Professor James H. Pettit granted leave of absence for the year 1908-9. Professor George H. Meyer appointed Assistant Dean of the College of Literature and Arts. Board of Trustees granted permission to the Dairy Department to take up an investigation of tuberculosis among dairy animals, and the effect of its presence upon human beings. June 24—President Edmund J. James sailed for Europe on a tour of investigation of the veterinary schools of Europe.

July—Paving of John and Daniel streets under way. July 3—Board of Trustees appropriated \$200 to be divided into twelve prizes (together with \$100 contributed by the Oratorical Association) for the men chosen to represent the University in the four intercollegiate debates for the coming year. They also voted that a \$75 prize, a \$50 prize, and a \$25 prize should be awarded to the contestants for the Northern Oratorical League, to take the place of the same sum heretofore provided for the Hamilton contest, which had been discontinued. July 3—The Board of Trustees awarded contracts on the new Physics Building and the addition to the Natural History Building to Jobst & Son of Peoria. July 9-12—State Convention of the Christian Endeavor Society held at the University. Main meetings in the Auditorium, general headquarters at the Y. M. C. A. Building.

Summer 1908—Gov. Charles S. Deneen appointed Mr. Arthur Meeker of Chicago and Mr. A. P. Grout of Winchester, Illinois, to fill the vacancies on the board of Trustees caused by the deaths of L. H. Kerriek and Alexander McLean.

1908-9

Sept.—The Council of Administration published a request that all student gatherings should close not later than twelve o'clock. The Athletic Association announced that Illinois Field would be lighted in the evening by electricity. The Christian Association House, formerly occupied by the Young Men's and Young Women's Christian Associations, was given over to the exclusive use of the women. *The Daily Illini* was expanded to eight pages of five columns each. Sept. 19—President James arrived in New York from his tour of investigation of the veterinary schools of Europe. Sept. 20-21—The American Mathematical Society held its meeting at the University. Sept. 29—The Board of Trustees approved President James' appointment of Dr. Thomas J. Burrill, Dr. Ward J. MacNeal, and Mr. Cassius C. Hayden as delegates to the International Tuberculosis Congress in Washington, D. C. Fred D. Crawshaw was appointed Assistant to the Dean of the College of Engineering. Sept. 30—The University of Illinois Republican Club received a visit from Congressman J. S. Sherman, candidate for Vice-President, and Congressman Nicholas Longworth.

Oct.—The Agricultural Experiment Stations of Illinois and Wisconsin decided to co-operate in a series of investigations on tuberculous cows. The senior class established a precedent by awarding sweaters to the girls who earn places on the basket ball team. Push ball contest took the place of the old-time color rush between sophomores and freshmen. Oct. 4—Dedication of the new Y. M. C. A. Building. Oct. 8—The Law Students presented to the University a portrait of Dean Oliver A. Harker. Oct. 9—Dr. Geo. T. Kemp, formerly of the University of Illinois, made an attack in *Science* on the administration of the University of Illinois. At 10:30 p. m. fire broke out in the top floor of University Hall. No serious damage was done. Oct. 11—The first Convocation of the year was held in the Auditorium. President James presided. Short talks were given by Vice-President Burrill, Deans Kinley, Harker, Greene, Goss, Townsend, and Davenport. Four new members of the Faculty were introduced: Professors Julius Goebel, William C. Bagley, Charles H. Mills, and Raymond Weeks. Oct. 12-16—Prof. J. A. Loos, Director of the State School of Political and Social Science and Commerce at the University of Iowa, delivered a series of lectures on social problems. Oct. 13—The University held a convention for the discussion of animal tuberculosis. The convention appointed a permanent commission to study the condition of herds in the state, and to recommend legislation. Oct. 15—The Senate passed resolutions declaring its confidence in the University administration, and denying that academic freedom is suppressed. Oct. 16-17—The Eastern Illinois Teachers' Association holds its meeting at the University of Illinois. Oct. 29—President James spoke before the Chicago Association of Commerce at the Great Northern Hotel on The Function of the University for Increasing Domestic and Foreign Commerce.

Nov. 7—Noisy celebration of the football victory over Iowa. Nov. 11-13—Three lectures before the School of Education by Prof. Ernest H. Lindley of the department of Philosophy of Indiana University, on Psychology. Nov. 19-21—Annual High School Conference.

Dec.—The Illinois Traction System laid the third track on the University grounds, connecting the new Oregon street line with the John and Wright street lines. Dec. 3—University of Illinois Club of New York gave a dinner in honor of Dean F. M. Goss and Professor Lester P. Breckenridge. University of Illinois Club of Chicago entertained coaches Arthur R. Hall and Justa M. Lindgren at the Boston

Oyster House. Illinois Day, address by Professor James W. Garner. Dec. 8—The Board of Trustees adopted a revision of their by-laws. The Board of Trustees adopted the following regulations in regard to rebate of students' fees: If a student withdraws from a course or college within ten days from the beginning of a semester, all his fees for the work dropped shall be refunded; after ten days, and before the middle of the semester, a rebate of one-half of the fees shall be made; after the middle of the semester, no rebate shall be allowed. Dec. 9—L. & A. Assembly commemorating the birth of John Milton. Dec. 11—Illinois defeated Minnesota in a debate, and lost to Nebraska. Dec. 12—Junior promenade in the Armory. Dec. 14—The Commission on Country Life held a session at the University of Illinois. Dec. 18—The second annual presentation of football "I's" in the Auditorium. The Illinois State Horticultural Society held its 53d annual convention at the University of Illinois. Dec. 28—The Board of Trustees adopted a revision of the University Statutes. Dec. 29-30—The American Society of Agricultural Engineers held its second annual meeting at the University.

Jan.—Seven hundred and fifty-five students registered in the short course in agriculture. Jan. 4—Second Annual Banquet of the University of Illinois Club of Pittsburg was held at the Rittenhouse Hotel in Pittsburg. Jan. 7-8—Dean David Kinley represented the University of Illinois at the meeting of the Association of American Universities held at Cornell University. Jan. 11-15—Professor Graham Taylor delivered a series of lectures on the general subject of Civic Renaissance. Jan. 15—Professor Stephen A. Forbes resigned his position as Professor of Zoology and Head of the Department of Zoology, on account of the increasing press of work in connection with the offices of State Entomologist and Director of the State Laboratory of Natural History. Jan. 18-19—Exhibit of the researches in progress in the chemical laboratory. Jan. 19—Exercises in commemoration of the hundredth anniversary of the birth of Edgar Allen Poe. Professor Chester N. Greenough presided. Addresses by Professor Raymond Weeks, Professor Julius Goebel, and Assistant Professor Harry G. Paul. Jan. 19-22—The Twenty-first annual meeting of the Illinois Clay Workers' Association and the Illinois Clay Workers' Institute. Jan. 22—A Conference of the Presidents of the Colleges of Illinois with the President of the University and the Dean of the Graduate School. Jan. 23—Norman Hackett, the actor, gave a lecture before the students of the University of Illinois, on "Dramatic Activities in American Universities." Jan. 25-27—Professor Jagadis Chunder Bose of the Presidency College, Calcutta, gave a series of three lectures of special value to students of physics and physiology.

Feb. 1—Mr. Ralph C. Wilson of the Bankers' National Bank of Chicago gave a series of three lectures before the business students of the University. Feb. 6—Sophomore Cotillion in the Armory. Feb. 7—Third Annual Post-Exam. Jubilee in the Auditorium. Feb. 8—The regulation of the Council of Administration, prohibiting students who are on probation from serving on the staff of any student publication during the period of probation, went into effect. The hundredth anniversary of the birth of Abraham Lincoln was observed by exercises occupying one or two hours a day for four days. These exercises included a general University Convocation, an exhibit of books, pictures, and other Lincolniana, and addresses on several aspects of Lincoln's service to the country. Feb. 10—The Fifty-sixth General Assembly passed a joint resolution endorsing the request of the University to be put on the list of institutions to the members of whose faculties retiring allowances will be granted by the Carnegie Foundation for the Advancement of Teaching. Feb. 15—

Prof. Geo. E. Woodberry, formerly of Columbia University, gave a series of lectures on literary subjects. Feb. 19—The annual Military Ball. Feb. 20—The Illinois State Academy of Science met in Springfield. A large delegation attended from the University of Illinois. Twenty-five members of the Alumni Association of Colorado, with their wives and friends, held a banquet at the Hotel Boulderado at Boulder, Colorado. Feb. 23—The Illini Club was organized in Chicago with 290 members. Feb. 25-26—The biennial visit of the legislative committee to the University. The party consisted of one hundred men and twenty-five women. Regimental Review at 10:30 a. m. General University Convocation.

March—The Council of Administration, appointed two committees on discipline, one for men, of which the Dean of Men is *ex officio* chairman, and one for women, of which the Dean of Women is *ex officio* chairman. March 1—The Phi Beta Kappa Society held its mid-year meeting for the election of members. March 3—Scabbard and Blade, a military social fraternity, was organized. A meeting was held to organize the Students' Union. About five hundred men joined at this time. March 7—The nine Chinese students in the University of Illinois gave an entertainment in Morrow Hall. March 9—The Board of Trustees appointed Mr. Phineas L. Windsor, Librarian at the University of Texas, to be Librarian and Director of the Library School. Prof. L. P. Breckenridge, presented his resignation as Professor of Mechanical Engineering and Director of the Engineering Experiment Station, to accept a professorship at Sheffield Scientific Institute. The Board of Trustees elected officers. William L. Abbott was again chosen President of the Board. March 11—A mine explosion and rescue station was established at the College of Engineering by the United States Geological Survey. March 12—The University of Illinois Association of Southern California held its annual banquet at the Nadroj Cafe in Los Angeles. March 20—Glee and Mandolin Club gave a concert and minstrel show in the Illinois Theater. March 22-27—Prof. E. Bradford Titchener of the Cornell University gave a series of lectures on psychological subjects. The Southwestern Alumni Association of the University of Illinois held its annual banquet in Kansas City at the Ormond. Dean William F. M. Goss was a guest of the Association. March 26—The fifth annual dance of the College of Law in the Armory. March 29-April 3—Dr. George Howard Parker, Professor of Zoology at Harvard University, gave a series of lectures on zoological subjects.

April—The Department of Household Science conducted a series of experiments in its experimental house at the corner of Wright and Daniel streets. April 3—The Filipino students at the University gave an entertainment at Morrow Hall. President James was a guest of honor at the sixth annual banquet of the Illinois University alumni of New York at the Hotel Manhattan. The name of the organization was changed to the University of Illinois Alumni Association of New York. April 7—The Forty-sixth General Assembly of Illinois adopted a resolution approving a policy of paying the salaries necessary in order "to attract to and retain in the service of the University and the State the best available ability of this and other countries." April 19-24—A conference on public health was held at the University under the auspices of the University and the State Board of Health. April 24—Three thousand students under the direction of the Illinois Union gave a "Spring Celebration." April 29—Forty-ninth annual commencement of the School of Pharmacy.

May—The members of the newspaper classes conducted the *Daily Illini* during the first week in May. May 6—First election of officers of the Illinois Union. May 7—National Convention of the Delta Sigma Rho, oratorical fraternity. May 10—The corner-stone of Osborne Hall was laid by Bishop Edward W. Osborne. Annual

May Festival. Monday evening the Choral and Orchestral Societies of the University gave Gounod's "Mors et Vita." On Tuesday afternoon the New York Symphony Orchestra, conducted by Mr. Walter Damrosch gave a Tchaikowski and Wagner program. On Wednesday evening the University Chorus, the New York Symphony Orchestra, and soloists gave a program celebrating the Mendelssohn centenary. May 17—Mr. Helge A. Haugan, treasurer of the University of Illinois, died at his home in Chicago. The University of Illinois Association was organized in Portland, Oregon. May 19—Company C of the second battalion won the University Competitive Drill. The New University Medal for individual work was given to G. K. Traey, a sophomore in agriculture. The Hazelton prize was awarded to F. D. Dunn, a freshman in engineering. May 21—Mask and Bauble presented in the Auditorium, "Two Strikes," written by Thacher H. Guild. May 29—Annual "Peanut Banquet" at the College of Agriculture.

June—The University purchased the entire library of 5,200 volumes of the late Professor Moritz Heyne, of the University of Göttingen, on German literature and philology. June 4—The Trustees adopted a minute expressing appreciation of the services of Professor Lester Paige Breckenridge. June 5—Illinois won the Conference Athletic Meet at Marshall Field. Twenty-seventh annual commencement of the College of Physicians and Surgeons, the College of Medicine of the University of Illinois. June 8—The legislature passed an act authorizing and directing the establishment of a department of mining engineering at the University of Illinois, for which it made an appropriation of \$7,500 per annum. June 9-14—The General Assembly voted to the University a total of \$2,288,500 for the biennium, including building appropriation, agricultural appropriation, mining engineering bill, and general appropriation bill, \$250,000 of this amount being for a new University Hall. June 13—Baccalaureate address by President Edmund J. James, who spoke on Love of Our Fellowman as the greatest Force in Advancing Society to an Ideal State. June 14—Class day exercises, Senior Ball. June 15—Alumni Day. President's Reception in the Auditorium. Alumni Association adopted a resolution requesting the Board of Trustees in planning for the future of the University, to preserve old University Hall. June 16—Thirty-eighth annual commencement address by Baron Kogoro Takahira, His Imperial Japanese Majesty's Ambassador to the United States, on Influence of American Education in the Far East. June 21—Summer session began. Illinois members of the Western Society of Engineers gave a dinner at the City Club of Chicago in honor of Prof. Lester Paige Breckenridge. June 24—Dr. Henry B. Ward of the University of Nebraska was appointed Professor of Zoology at the University of Illinois. Mr. Henry Alexander Haugan, Vice President of the State Bank of Chicago, was elected Treasurer of the University of Illinois. The Trustees approved the granting of the degree of J. D. (Juris Doctor), Doctor of Law.

July 5-6—The Coburn Players presented Percy Mackaye's "Canterbury Pilgrims" and Shakespeare's "As You Like It" and "Twelfth Night," under the auspices of the Summer Session. July 5—Mrs. Carrie T. Alexander, member of the Board of Trustees, was married to Dr. William Bahrenburg of Belleville. July 14—Dean William F. M. Goss was appointed Director of the Engineering Experiment Station in place of Professor Lester P. Breckenridge, resigned. July 14—The Trustees approved the location of the New University Hall south of the Woman's Building. July 21—The Trustees decided to charge a fee of \$24 a year to students engaged in graduate study *in absentia*. Previously no fees were charged them. July 21—The Trustees authorized publication of the results of the investigations of the Nutrition Commission.

Aug.—The administration offices were removed from the Library building to the new addition in the Natural History Building. Aug. 20—Summer session closed.

1909-10

Sept.—The lectures in Personal Hygiene required of all men of the freshmen class, given this year by Dean Thomas A. Clark. Rule 41 for the Guidance of Undergraduates, that a student having grades below 75 in subjects aggregating twenty-five per cent of his entire work shall not be graduated, became operative. Dr. Raymond Weeks was called to Barnard College Columbia University. Sept 2—The article on the University of Illinois by Edwin E. Slosson appeared in the *Independent Magazine*. Sept. 20-21—Registration days. Sept. 21—The Trustees appointed Harry H. Stoek (editor of *Mines and Minerals*) professor of Mining Engineering in the University, in charge of the department. Sept. 30—First general convocation of the year held in the Auditorium. The speakers were President James, Professor Albert P. Carman of the Physics Department, and Dr. Henry B. Ward, new Professor of Zoology.

Oct.—*Illinois Magazine* again revived. Oct. 6—At the inauguration of Dr. Abbott Lawrence Lowell as President of Harvard University, the honorary degree of Doctor of Law was conferred upon President Edmund J. James. The *Boston Transcript*, in recording the event, spoke of President James as “the man under whose inspiring touch the University of Illinois has risen to the front rank among American Universities.” Oct. 19—The first meeting of the University of Illinois section of the American Chemical Society. Oct. 27—Second annual pushball contest between the sophomores and freshmen on Illinois. The sophomores won by a score of 15 to 0.

Nov. 13—President James issued a letter to the student body strongly condemning the actions of the student mob on Saturday night, November 6th. Nov. 13—Cherry (Ill.) mine explosion. Mr. R. Y. Williams, Director of the Mine Rescue Station at the University, did excellent work. He and Professor Harry H. Stoek, newly appointed head of the Department of Mining Engineering, were prominently mentioned in all press despatches. Nov. 18-20—Annual High School Conference. Nov. 26—Dr. Ernest Julius Berg appointed Professor of Electrical Engineering and Head of the Department. The Trustees voted to exempt from tuition in the Graduate School all members of the staffs of auxiliary bureaus and scientific stations connected with the University who might be enrolled as regular students in the Graduate School. The Trustees decided to locate the New University Hall south of the Woman's Building and west of Burrill avenue; also that the name “Abraham Lincoln Hall” should be given to the building. Nov. 26-27—Formal dedication of the new Physics Laboratory. Gov. Charles S. Deneen was present and presented the building to the University. President James delivered the charge to Professor A. P. Carman, Head of the Physics Department. President Henry S. Pritchett, of the Carnegie Foundation for the Advancement of Teaching delivered the main address.

Dec. 3—Professor Arthur G. Webster of Clark University gave a series of lectures on scientific subjects. Professor Harry H. Stoek was appointed by Gov. Charles S. Deneen as a member of the Illinois State Mining Commission. The Commission is to formulate desirable legislation for the control of mining, and to recommend such legislation to the Governor of the state. Professor H. S. Grindley of Physical Chemistry in the Department of Animal Husbandry, and Dr. Ward J. MacNeal, bacteriologist in the laboratory, were appointed by Gov. Charles S. Deneen as members of the commission to investigate the cause and na-

ture of pellagra. Dec. 6-18—The College of Agriculture, at the National Corn Exhibition at Omaha, displayed an exhibit showing how to manage the soil to prevent agricultural bankruptcy. Dec. 10—Junior Promenade in the Armory. Dec. 11—The University Glee Club and Mandolin Club appeared in the Walker Opera House in their nineteenth annual home concert. Matinee and evening concerts were given. Dec. 13-18—Professor Joseph Bedier of the University of Paris, France, delivered a series of six lectures at the University under the auspices of the Romance Language Department, dealing with subjects from mediæval and modern French literature. Dec. 14—Annual Christmas concert of the Choral and Orchestral societies. The Trustees authorized the President of the University to accept from the Commission of the Illinois Farmers' Hall of Fame, a picture of Cyrus Hall McCormick. The Trustees accepted a donation of \$100 from Dr. Otto L. Schmidt of Chicago, for the purchase of books for the University Library, which may be recommended by the Department of German. The Trustees voted that beginning with September 1, 1910, two units of German were to be required of students who desired to enter the course in Chemical Engineering. Dec. 15—The name of Cyrus Hall McCormick was enrolled in the Illinois Farmers' Hall of Fame. Exercises were held in the University Auditorium. Hon. Albert P. Grout, chairman of the Illinois Farmers' Hall of Fame and member of the University Board of Trustees, presided. Governor Charles S. Deneen spoke. President James spoke on behalf of the University. Miss Muriel McCormick, granddaughter of the inventor, unveiled the portrait which was hung under an American flag at the back of the stage. Later in the afternoon a reception was given to the out-of-town guests in the Woman's Building. Dec. 16—Eighteen players on the 1909 Varsity Eleven were awarded "I's" at a mass meeting held in the Auditorium. Dec. 17—President and Mrs. James held a reception in the Woman's Building in honor of Professor Joseph Bedier. Dec. 22—The new rule of the Council of Administration with regard to absence before and after vacations went into effect.

Jan.—Nine hundred and eight persons registered in the short course in agriculture. Jan. 4—The intermission period between class hours was changed from five to ten minutes. Jan. 11—L. & A. Assembly in memory of Carl Schurz. Jan. 15—Illinois Union banquet in the Armory. Jan. 18—The Illini Club of Chicago held its annual meeting in the University Club of that city.

Feb. 3—The Trustees voted to raise the standard of entrance to the Medical School. Feb. 4—Annual Sophomore Cotillion. Feb. 11—The third annual electrical engineering show. The annual meeting of the Illini Club of Colorado was held at the Auditorium Hotel in Denver. Feb. 17—Robert B. Fizzell, representing the Philomathean Literary Society, won the inter-literary society declamation contest. Feb. 18-19—Third annual convention of the Illinois State Academy of Science was held at the University. Feb. 18-25—An exhibition of paintings and etchings from the Albert Rouiller Studio of Chicago was held in the foyer of the Auditorium. Feb. 19—Track coach, Harry Gill, was presented with a watch at the annual in-door track meet with Chicago, funds for which were raised by popular subscription under the direction of Phenix, an honorary senior society. Feb. 22—University convocation held in the Auditorium. Professor C. M. Van Tyne, Head of the Department of History at Michigan, spoke on "Political Thinking of Washington's Time." Feb. 24-25—The Players Club presented "The Rivals" in Morrow Hall. Feb. 25—President James, as chairman of the legislative committee of the National Association of State Universities, presented to the Senate of the United States a petition signed by thirty-six presidents of independent agricultural and mechanical arts colleges,

and ninety-seven presidents of normal schools, protesting against the bill permitting George Washington University to receive \$45,000 a year from the government as an agricultural college, under the provision of the Morrill act of July 2, 1862. Feb. 25—Annual Military Ball.

March 8—William L. Abbott was re-elected President of the Board of Trustees for the ensuing year. March 8-9—Second annual meeting of the Illinois Water Supply Association was held at the University. March 9-15—Eduard Meyer, Professor of Ancient History of the University of Berlin, and 1909 Exchange Professor at Harvard University, gave a series of six lectures at the University of Illinois on Political Institutions and Ideals of Ancient Greece. March 11—The University of Illinois Alumni Association of Southern California held its annual banquet on the 11th floor of the Wright & Callender Building, Long Beach, California. March 12—Illinois won the debates with Ohio and Indiana Universities. March 15—The third floor of the Cosmopolitan Club House was badly damaged by fire. March 21-23—President Charles Blanchard of Wheaton College delivered three lectures before the School of Education. March 24-25—Deans of the colleges of liberal arts of a dozen middle western state universities held their second annual meeting at the University of Illinois.

April—A petition was presented to the Council of Administration by Shield and Trident and Phenix, honorary senior societies, asking that official recognition be given to the movement to establish an annual Illinois Home Coming. President James resigned as chairman of the Board of Trustees of the State Historical Library, to which position he had been appointed in 1897 by Governor Tanner, reappointed by Governor Richard Yates, and continued by Governor Charles S. Deneen. Governor Deneen appointed Dean Everts B. Greene chairman of the Board in place of President James. April 2—The annual dinner and business meeting of the University of Illinois Club of Washington, D. C., was held at the Teacup Inn. April 3—Miss Irma Voigt was chosen to represent the University of Illinois at the annual Northern Oratorical contest to be held in Minneapolis in May. April 4—Meeting of the University Senate. April 8—Professor Edward Lee Thorndike of Columbia University delivered a series of five lectures under the joint auspices of the College of Literature and Arts and the School of Education on Individual Differences and Their Causes. April 12—The last of the year's series of Assemblies given by the College of Literature and Arts was held in the chapel. An address was given by Mr. George F. Schwartz of the Music School. The Trustees granted the request of Professor Nathan Clifford Ricker to be relieved of the administration duties connected with the headship of the Department of Architecture. Professor Chester N. Greenough, head of the Department of English, resigned to accept a call to Harvard University. April 14—Mr. Emory Cobb, for twenty years a member of the University Board of Trustees, died at his home in Kankakee. April 19—The students of the Classical Department presented Aristophanes' "Clouds" in the Auditorium. April 25—Edwin E. Slosson, literary editor of *The Independent*, began a series of lectures on journalism before the newspaper students. He also delivered a course of lectures before the School of Education on the Tendency and Needs of University Education. April 27—The Varsity Soccer team played its first game in competition with Christian Brothers College on Illinois Field. Illinois was defeated by a score of 9 to 2. April 29—George Mygatt Fisk, Professor of Commerce at the University of Illinois from 1902-8, met death by drowning at Madison, Wisconsin.

May—Professor James W. Garner was made editor of the new publication, the *Journal of Criminal Law and Criminology*. May 2-4—Annual May Festival. Madame

Rosa Olitzka of the Boston Concert Company gave a concert on the evening of the 2nd. The Chorus sang "King Olaf" and "Hiawatha" on Tuesday and Wednesday evenings, accompanied by the Minneapolis Symphony Orchestra with Emil Oberhoffer conducting. May 4—Bryant Bannister was elected President of the Illinois Students' Union. May 8-9—The Argos Club became Deuteron chapter of the Phi Sigma Kappa fraternity. May 10—Professor Thomas W. Hughes resigned as Professor of Law. May 19—Dr. Theobald Smith of the Harvard Medical School lectured at the University on The Relation of Bovine to Human Tuberculosis. Twelfth annual Maypole Pageant on Illinois Field. May 20—Richard Price Morgan, member of the University Board of Trustees from 1891-7, died at his home in Dwight, Illinois. Frederick O. Sylvester of St. Louis displayed over a hundred of his views of landscape in the foyer of the Auditorium. May 20-21—The National Nutrition Commission met in the University chemistry laboratories. May 28—The Aztec Club became the Omicron Chapter of the Psi Upsilon fraternity.

June—The Chicago & Northwestern Ry. Company presented to the University of Illinois a locomotive testing plant. The Illini played a total of fourteen intercollegiate games and won them all. The University Athletic Association presented each of the players a solid souvenir Illinois watch fob. June 1—Annual initiation of Sigma Xi. June 4—John Mills Pearson, a former Trustee, died. June 6—President James spoke at the annual banquet of the Alumni of the College of Physicians and Surgeons in the gold room of the Auditorium Hotel in Chicago. June 12—Rev. W. S. Plumer Bryan gave the baccalaureate sermon on The Problems of Religion. June 13—Dedication of the memorial urn presented by the graduating class; class day exercises in the Auditorium at 9:30; military band concert on the lawn at 1:30 p. m.; Senior Ball in the Armory at 8:00 p. m. Trustees approved a recommendation that, beginning with September, 1911, a college degree should be required for admission to the Library School. The Trustees appointed Frederick M. Mann Professor of Architecture and Head of the Department. Colonel Edmund G. Fechet requested to be relieved from duty as Military Commandant and Professor of Military Science, as soon as his successor could be found. Major Benjamin C. Morse was appointed to fill the vacancy caused by the resignation of Colonel Fechet. Charles M. McConn was chosen to be Assistant Registrar of the University, and Registrar from October 1, 1910. June 14—Alumni Day: Reunions of the following grad classes were held: 1875, 1880, 1885, 1890, 1895, 1900, and 1905. President and Mrs. James gave their annual reception to the graduates and their parents and friends in the University Auditorium. June 15—The thirty-ninth annual commencement was held in the Auditorium. Address by President James on The Fellowship of College Men. The honorary degree of LL. D. was conferred on Mrs. Ella Flagg Young. The honorary degree of Doctor of Engineer was conferred upon Professor Lester Paige Breckenridge, and Hon. Isham Randolph of Chicago. Dean David Kinley sailed for Buenos Ayres, Argentine Republic, to represent the United States at the Fourth Pan-American Congress. He was accompanied by Mr. Herman G. James, his private secretary. June 28—Mrs. Mary E. Fawcett was appointed Acting Dean of Women in the University of Illinois.

July 4—The Library School Alumni Association met at the Grand Hotel, Mackinac Island, in conjuncture with the annual conference of the American Library Association. July 25—Thirty-four alumni from New York and vicinity enjoyed a clam bake at Coney Island. July 29—The Trustees accepted the gift of a collection of the various editions of Evans' Map of the American Colonies, dated 1755,

presented by Dr. Otto L. Schmidt of Chicago to the University Library. July 29—William Low Pillsbury, Registrar of the University of Illinois since 1893, and Secretary of the Board since July 1, 1888, resigned, to take effect October 1, 1910.

August 10—The corner-stone of Lincoln Hall was laid. President W. L. Abbott of the Board of Trustees presided; Dean E. J. Townsend spoke for President James, and Dr. Charles Davison, a Trustee, laid the cornerstone.

1910-11

Sept. 17—President James was guest of honor at the annual banquet of the Illini Club of Peoria at the Creve Cœur Club. Sept. 19—Registration day. Sept. 20—C. M. McConn was elected Secretary of the Board of Trustees from October 1, 1910. The *Daily Illini* began its tenth year of publication. Sept. 21—A thousand freshmen attended the first convocation in the University Auditorium. President James welcomed them. Dean Thomas A. Clark and Mr. Ray Warnock, Assistant Dean, spoke briefly. Sept. 26—Military drill began under the new Commandant, Major Benjamin C. Morse. Sept. 29—President James gave the principal address at the installation of Dr. Frank McVey as President of the University of North Dakota.

Oct.—The 1909 Memorial Fountain, between the Men's Gymnasium and the Armory, completed. By special action of the Carnegie Foundation Board, Mr. William L. Pillsbury was given a retiring allowance. Oct. 3-15—Dr. Josef Redlich, Professor of Constitutional Law at the University of Vienna, gave a series of lectures. Oct. 14-15—The First Annual Homecoming at the University occurred. The weather was warm and fair; the Twin Cities were decorated with Illinois colors in honor of the occasion. The main features of the Homecoming were the Alumni-Varsity baseball game; the pushball contest; the mass meeting on the bleachers; class reunions; the football game with Chicago, won by Illinois by a score of 3 to 0. At the mass meeting President James announced that Francis J. Plym, class of 1897, had established a traveling fellowship in architecture of the annual value of one thousand dollars. Oct. 15—The first regular meeting of the University of Illinois Alumni in St. Paul and Minneapolis held in the Commercial Club rooms in the Radisson Hotel in Minneapolis.

Nov. 4—U. S. Congressman David J. Foster spoke at a University Convocation on the new peace movement. Nov. 10—The first annual dinner of the University of Illinois Club of Springfield was held at the Colonial Cafe in Springfield with Professor James M. White as guest of honor. Nov. 12-17—Dr. William Morris Davis, Professor of Geography at Harvard University, gave a course of six lectures on Geography as a Subject for University Study. Nov. 16—Colonial Edmond Gustave Fchet, for ten years Commandant of the University of Illinois Regiment, died at the Burnham hospital in Champaign. Nov. 17—The funeral of Colonel Fchet was held in the University Auditorium. Nov. 17-19—Annual High School Conference.

Dec.—Seventy-six members of the Illinois Faculty at Urbana were listed in the new American Men of Science. Seventeen of this number were included in the starred list of a thousand most eminent men of science in America. Dec. 9—Junior Promenade in the Armory. Dec. 10—The Annual concert of the Glee and Mandolin Club. Matinee and evening concerts were given in the Auditorium. Dec. 15—Professor Charles F. Moore of Purdue University lectured before the College of Engineering. His talk on Blasting Powder

was given as the first of a series in exchange between Purdue and Illinois. Dec. 28—The Illinois State Teachers' Association at its meeting in Chicago December 28th, passed a resolution favoring the appropriation of the money asked for by the University of Illinois for the erection of a building for the School of Education at the University of Illinois. Dec. 30—The Illini Club at Peoria held a meeting at the Creve Cœur Club. Fifty graduates and students of the University of Illinois held their annual reunion at Rockford, Illinois.

Jan. 4—Governor Charles S. Deneen, in his biennial message to the legislature, presented very fully the work and the needs of the University of Illinois and its allied bureaus. Jan. 6—Irma E. Voigt, representing the Illioli Literary Society, won the inter-literary society declamatory contest. Jan. 13-14—The Illinois Union presented a musical comedy, "The Maid of the Moon," written by George Morris, and his brother Paul Morris, a graduate of the University of Wisconsin. Jan. 16—For two weeks beginning January 16th, the School for Housekeepers was held in the Woman's Building. Jan. 16-28—Nearly a thousand students attended the Agricultural Short Course. Jan. 17—The Trustees granted permission to the Corps of Cadets to wear a dark flannel shirt in place of the cadet blouse, "at such exercises as may be prescribed by the Military Commandant." Jan. 25—The name of James Nicholas Brown was enrolled in the Illinois Farmers' Hall of Fame, being the second man to receive this honor. Jan. 30-Feb. 8—The Illinois Horticultural Institute was held at the University.

Feb.—The University of Illinois Alumni Association of India was organized with a membership of six. Feb. 3—Sophomore Cotillion in the Armory. Feb. 7—Post-Exam. Jubilee was held in the Auditorium under the auspices of the Young Men's Christian Association. Feb. 7—The Council of Administration adopted a plan for the reorganization of *The Daily Illini*. The *Illini* hereafter to be controlled by a board of six trustees, three from the faculty and three from undergraduate students. The Fiftieth Annual Convention of the Illinois State Horticultural Society held Feb. 8-10. Feb. 11—President William Howard Taft visited the University for the purpose of reviewing the Cadet Regiment. He arrived over the Wabash Railroad at 8:50 a. m., and was met by a committee, and driven to Illinois; reviewed the Regiment; saw the University grounds; made a five minute address to citizens of the Twin Cities at the Illinois Central Station, and left for Springfield, all in less than an hour. Feb. 12-14—Dr. Charles M. Sheldon of Topeka, Kansas, was the guest of the University. He addressed the Assembly of the College of Literature and Arts and spoke to students of sociology and of journalism on The Ethics of Newspaper Making. Feb. 13—I. N. Read of Urbana presented the University with a cane made from an oak door post in Lincoln's home in Old Salem, Illinois. The cane was presented in the name of Mr. Read's daughter, Mrs. Nellie Ross, '01. The Military Band gave a concert at the State Armory in Springfield, under the auspices of the University of Illinois Club of Springfield. Feb. 15-16—Biennial visit of the General Assembly to the University. More than one hundred members were present, thirty of whom were accompanied by their wives. Feb. 24—Annual Military Ball in the Armory. Feb. 27—President James, for the University Senate, appointed a committee to consider the question of the present organization of the University from the standpoint of efficiency, and to summarize the results of their deliberations in the form of a constitution for the University, to be considered later by the Council and Senate and Trustees of the University. Feb. 28—A series of meetings was held in the interest of the Young Men's Christian Association. Dr. Clarence A. Barbour of New York, "Dad" Elliott, and other assisted. The annual dinner and business

meeting of the University of Illinois Club of Washington, D. C., was held at the Teacup Inn. Twenty-four were present. Dr. Raymond M. Alden of Leland Stanford University was elected Professor of English in the University of Illinois, to begin service September 1, 1911.

March 4—The second annual conference of the Presidents of the smaller colleges of Illinois was held at the University. The purpose of the meetings is to bring each of the colleges in the state into closer touch with the others, and to effect a closer relationship with the University. March 7—Dr. C. P. Steinmetz addressed the students of the College of Engineering on Electric Energy. March 9—C. H. Carlidge, Bridge Engineer of the Chicago, Burlington and Quincy Railroad, gave an illustrated lecture on Reinforced Concrete Pile and Trestle Bridges. March 9-10—Col. William Nathan McChesney delivered two lectures before the College of Law on Uniform State Laws. March 11—Celebrating the anniversary of Founders' Day, the Puget Sound Association of the Alumni of the University of Illinois met for their annual reunion and banquet at the Tacoma Hotel. The University of Illinois Alumni Association of Southern California banqueted at the University Club of Los Angeles. The attendance was almost double that of any previous banquet of the Association. March 14—B. R. Rickards was appointed Professor of Municipal and Sanitary Dairying in the University of Illinois. March 14—Miss Lutie E. Stearns, Chief of the Traveling Department of the Wisconsin Free Library Commission, began a series of three lectures before the Library School and staff. March 20-21—Dr. Arthur E. Bostwick, Librarian of the St. Louis Library, lectured before the Library School. March 21—Mr. Herbert R. Cross, gave a series of lectures on art before the University, continuing through six weeks. March 23—President Frank L. McVey of the University of North Dakota gave an address on Sticking Points in Taxation. March 27-31—Mr. Paul E. Moore, Editor of the *Nation*, gave a series of five lectures on Types of Romanticism. March 28—Mr. Charles F. Scott, Chief Consulting Engineer of the Westinghouse Electric and Manufacturing Company, lectured on The Young Engineer and Modern Industrial Conditions. March 31—The eleventh annual dinner of the Southwestern Alumni Association was held at the Coates House, Kansas City, Mo. Dean Thomas A. Clark was present from the University.

April—Late in April the new *Illini* Board of Control announced the appointment of H. H. Herbert, Editor; C. M. Sullivan, Manager; and F. X. McGrath, Bookkeeper of the paper for 1911-12. April 7-8—The Players' Club presented "Our Boys" on Friday and Saturday evenings and Saturday afternoon, in Morrow Hall. April 8—The Seventh Annual Dinner of the New York Alumni Association was held at the Hotel Manhattan, one hundred and fifteen persons were present. Ex-President Andrew Sloan Draper and Dean Thomas Arkle Clark were guests of honor. April 18—Mr. Oswald Garrison Villard, editorial writer on the New York Evening Post and President of the Evening Post Company, addressed an assembly of the College of Literature and Arts on The Problem of Independent Journalism. April 9—Orin R. Wakefield brought suit against the University to compel the granting of his diploma. His contention involved the rule which permits the University to withhold the granting of a degree when a student has twenty-five percent of his work below the grade of 75 percent. The case was decided in favor of the University.

May—The Lincoln League, a student organization organized, constitution adopted and temporary officers chosen. May 2—Baron d'Estournelles de Constant spoke at a University Convocation on International Peace. He also spoke on the peace movement at a dinner given in his honor in the evening. May 3—Students' Union election.

May 17—Maypole Dance on Illinois Field. May 18-20—The Nineteenth Illinois Inter-scholastic meet. May 20—Interscholastic circus on Illinois Field.

June—The graduating class presented to the University as a class memorial two trophy cases to be placed in the entrance of the Men's Gymnasium. June 10—The 47th General Assembly of Illinois appropriated to the University \$3,489,300 for operating expenses, buildings, etc., and also \$30,000 for the support of the School of Ceramics. The 47th General Assembly passed a bill providing for a mill tax for the support of the University beginning with the year 1912; also an act putting employees of the University of Illinois under civil service regulations. June 11—The Right Reverend Edward W. Osborne, Bishop of Springfield, delivered the baccalaureate address. His text was "They watched him." June 12—Class Day. Annual address before the Phi Beta Kappa and Sigma Xi societies was delivered by John M. Coulter, Professor of Botany at the University of Chicago on Contributions of Germany to Education. Senior ball in the Armory. June 13—Alumni Day. A bronze memorial tablet to the late Professor Arthur W. Palmer was unveiled. The Trustees appointed Dr. Jean Beck of Vienna, Austria, Assistant Professor of Romance Languages. The Trustees authorized Dean Thomas A. Clark to publish "Facts for Freshmen," to be presented to each freshman upon his admission to the University. Mr. Donald Graham, 1907, who won in the competition for the Plym fellowship in architecture, was appointed to the fellowship for the year 1911-12. June 14—The Commencement address was given by President James. His address was an appeal to the graduates to make careers object lessons in the defense of academic education. The honorary degree of Doctor of Laws was conferred on William E. Curtis; the degree of Doctor of Engineering on Ralph Modjeski. June 27—The beginning of the six weeks' course given in the Summer Session in the Library School. Summer Session opened with an enrollment of nearly seven hundred. July 11—Miss Isabel Bevier delivered the president's address at the opening session of the American Home Economics Association, meeting with the National Education Association at San Francisco. Her topic was "The Home Economics Movement." June 14—The Trustees voted to close the California avenue and John street entrances to the campus; to close Burrill avenue south of the Auditorium, and to post notices barring automobiles and motorcycles, at the entrance of Burrill avenue on the south side of Green street.

August 27—Alfred Bayliss, from 1899 to 1907 *ex officio* a member of the Board of Trustees, died at his home at Woodbine, Ohio.

1911-12

September—The roadway which formerly curved about the northeast corner of University Hall, changed during the summer to run directly east to the Law Building, and thence south. A broad cement walk built in front of University Hall, directly east to the Law Building. The opening of Lincoln Hall and the new Power Plant necessitated a readjustment of class rooms and offices in University Hall and in the Electrical Engineering Building. The department of Classics, and the graduate and upper class work in Modern Languages, English, and the Social Sciences, formerly located in University Hall, were removed to Lincoln Hall, as were also Seminar libraries and many books of value to these departments. September 29—Professor Engene Meyer of Germany, head of the Reich-Anstalt, or Calibration Laboratory, and Professor of Engineering at Charlottenburg University, on a tour of investigation of foreign engineering institutions, made a visit to the University.

October 6—The Marquis of Queensberry, then on the sporting staff of the Chicago *Tribune*, visited the University for the Illinois-Millikin football game on

Oct. 7, and spoke at a mass meet in the Auditorium. October 14—At the first general convocation of the year, held in the Auditorium, President James spoke briefly upon the growth of the University, and introduced the three new members of the Senate, Professor Raymond M. Alden of the English department, Professor Charles R. Richards of the department of Mechanical Engineering, and Professor Chester G. Vernier of the Law School, each of whom made a short speech. Preliminary honors as granted in the various colleges were announced. October 21-24—The State Conference of Charities and Corrections met at the University. Professor E. C. Hayes elected President for the following year.

November 1—Registration in all departments of the University was 4,929, as compared with 4,659 on Nov. 1, 1910. November 7—The Choral Society presented a miscellaneous program in the Auditorium. November 11—President James sailed for Europe from New York on the Steamer "Abraham Lincoln," Hamburg-American Line. Napoleon B. Morrison, a former Trustee of the University, died at his home in Odin. November 14—Dr. J. M. McCormack, of the American Medical Association, lectured on health conditions, under the auspices of the Anti-Tuberculosis Society. Professor Thomas E. Oliver gave an illustrated lecture on Paris at the L. & L. Assembly. November 17—First annual Agricultural Dance held in the Armory. Vice President and Mrs. Burrill, in the absence of President and Mrs. James, gave a reception for the new members of the faculty in the Woman's Building. November 18—Thirty members of the Southern Illinois Editorial Association, who were guests of Congressman William B. McKinley of Champaign, visited the University. November 20—At 4:00 p. m., the first Assembly of the College of Science was held in the Natural History Lecture room. Vice President T. J. Burrill delivered a lecture on A Vacation in New Mexico. Professor Josiah Royce of Harvard University lectured at 11:00 a. m., on Some Psychological Problems Suggested by Pragmatism; at 7:30 p. m., on The Problem of Religious Instruction in Modern Academic Education. November 21—Thomas Liggitt of the United States Sherardizing Company, delivered an illustrated lecture in the Chemistry lecture room on Sherardizing. November 23—The Art Department gave a tea in their rooms in University Hall. November 23-25—Annual High School Conference at the University. November 24-26—Second Annual Fall Homecoming was even a greater success than the first. November 24—The corner-stone of the George McKinley Memorial University Presbyterian Church was laid. The chief address was given by Rev. John Baleolm Shaw of Chicago. Hon. William B. McKinley, principal donor of the church, made the presentation address. Rev. Martin F. Anderson, student pastor of the church, laid the corner-stone. November 24-25—Mask & Bauble presented "The Lion Rampant" at the Illinois Theater. November 25—The annual dinner of the Harvard Club was given at the University Club. November 27—C. B. Hatch & J. M. Kaufman of Champaign, gave their seventh annual complimentary banquet to the football team. Sixteen men were awarded the official football "I."

December 3—An automatic freight and passenger elevator was installed in Lincoln Hall. December 4-9—Dr. E. G. Cooley of Chicago gave a series of five lectures before the School of Education, on Industrial and Vocational Education in Germany. December 9—The twenty-first annual Glee Club concert, matinee and evening, was given in the Auditorium. December 6—Illinois Day, which falls on Dec. 3, was celebrated by a general convocation held in the Auditorium. Hon. Clark E. Carr of Galesburg gave the address. His subject was Illinois. December 8—Illinois won the debates with Iowa and Wisconsin. Junior Promenade in the Armory. December 9—Fire damaged the Dental Building in Chicago to the amount of about two thousand dollars. Dr. Henry S. Curtis of Clark University lectured before the College of Literature and

Arts on The Playground as a Social Factor. December 11-16—The 56th annual convention of the Illinois State Horticultural Society was held at the University. December 12—The Choral Society sang "The Messiah" at its Christmas concert. December 14-17 John R. Mott conducted a series of evangelistic meetings at the University under the auspices of the Young Men's Christian Association. A general University convocation was held in the Auditorium on Friday, Dec. 15, at 4:00 p. m., at which Mr. Mott spoke on Students in Russia. On Saturday afternoon Mr. Mott spoke to the women of the University and the community, on Religion as a Matter of the Will. A series of meetings was held during the same time under the auspices of the Young Women's Christian Association, conducted by Mrs. Harriet E. Monroe of Washington, D. C. December 19—The United Charities Association of Champaign and Urbana was organized.

January 6—Eva Mitchell, representing the Illiola Literary Society, won the inter-literary society declamatory contest. January 15—The Corn Growers' and Stockmen's Convention held their annual Farmers' Short Course at the College of Agriculture, continuing for two weeks. Professor Joseph Barrell of Yale University began a series of lectures on geological subjects. January 16—The Council of Administration granted permission to organize "The Fourth Estate," an honorary journalistic fraternity composed of men from the junior and senior classes. January 18—The College of Engineering held an Assembly in the Auditorium at 4:00 p. m. Addresses were given by H. M. Byllesby of Chicago, J. C. Gableman, President of Illinois Society of Engineers and Surveyors, and Dean William F. M. Goss. January 22—Professor J. McKean Cattell of Columbia University addressed the University Senate on Problems of University Administration. January 23—D. H. V. Hess of the Libbey Cut Glass Company of Toledo, Ohio, spoke before the Chemistry Club on the manufacture of glass.

February 2—Annual sophomore cotillion. February 6—Post-Exam. Jubilee. The contract for the Ceramics and Mining Engineering Laboratory was let to A. W. Stoolman, for \$22,019.12, not including the chimney. February 7—Dr. Guenther Jacoby of Germany was appointed Lecturer in the department of Germanic Languages for the second semester, his general topic being The Philosophy of the German Classical Poets. President Livingston C. Lord of the Eastern Illinois State Normal School, lectured before Kappa Delta Pi, the honorary educational fraternity, on "The Ethics of Kipling." February 8—W. A. McKnight, Y. M. C. A. Secretary, resigned to accept a similar position in Buenos Ayres, Argentine Republic. Dr. J. Howard Mathews of the University of Wisconsin delivered an illustrated lecture on Color Photography and Some of its Commercial Applications, in the Chemistry Lecture Room, under the auspices of Alpha Chi Sigma, the professional chemical fraternity. February 12—Professor Albert Bushnell Hart, Professor of History at Harvard University, delivered the address at a Convocation in the Auditorium in honor of the birth of Abraham Lincoln at 7:30 p. m. The subject was Lincoln and Government. February 15—Dean David Kinley lectured before the third College of Science Assembly on "Socialism." February 21—A severe blizzard raged all day. Street car traffic was stopped and trains were so delayed that there was only one mail delivery in the Twin Cities. February 23—Military Ball in the Armory. February 19-23—Dr. Casper Rene Gregory of the University of Leipzig gave a series of five lectures on Five Centuries of Science at Leipzig. February 25—Miss Catherine McCallum McIntyre, for twenty-three years Secretary of the College of Agriculture, died at the Battle Creek Sanitarium in Champaign. February 26—Prof. W. L. Johannsen, Professor of Plant Physiology in the University of Copenhagen, delivered a series of lec-

tures on "Modern Problems of Heredity." February 26-27-28—The University Military Band of sixty-five pieces, accompanied by a special harpist, made its second annual state tour, playing in Bloomington, Peoria, Decatur, and Springfield. February 29—Vice President and Mrs. Burrill tendered a reception to the faculty in the Woman's Building in honor of President James on his return from Europe.

March 2—Annual band concert in the Auditorium. March 4-9—Prof. W. L. Kueckenthal of the University of Breslau gave a series of lectures on The Principle of Convergence as Illustrated in the Whale. March 12—The girls of the University began a campaign to secure funds for a new Young Women's Christian Association building and dormitory, for which Congressman William B. McKinley pledged twenty thousand dollars. March 13—A students' mass meeting, called by President James, was held in the Auditorium, to discuss the Western Conference Athletic situation. Seven lectures on public health were arranged for, to be given by health experts from different universities and bureaus throughout the country. The first lecture was given by Dr. Henry B. Favil of Rush Medical College, his subject being Sociological Aspects of Public Health. March 18-23—Prof. F. E. Schelling, head of the department of English at the University of Pennsylvania, gave a series of lectures on "The English Drama." March 19—The presidents of the universities in the "Big Eight" conference met in Chicago to discuss conference rules. March 21—At the annual meeting of Trustees in Chicago, officers were elected for the ensuing year. W. L. Abbott was again chosen president. The Board of Trustees decided on the location of the new Armory, the Stock Judging Pavilion, and the new horticultural building, all to be erected on the south campus.

April 1—Dr. Inazo Nitobe, of the first higher college at Tokyo, gave a series of lectures under the auspices of the Carnegie Endowment for International Peace on Some Characteristics of the Land and People of Japan. Professor William A. Noyes, Director of the Chemistry department, was given a leave of absence of a few months from April 1, to attend the International Council of representatives of chemical societies at Berlin, as the accredited representative of the American Chemical Society. April 2—The city election in Champaign to decide the "wet" and "dry" issue resulted in a victory for the "dry" element, with a majority of 479. Student voters were generally challenged at the polls, and notaries public were kept busy swearing out affidavits. April 3—Dr. John A. Lomax of the University of Texas and President of the American Folk Lore Society, lectured on "The Songs of the Cowboy." April 4-6—The central section of the American Society of Zoologists met at the University of Illinois. April 9—Colonel Theodore Roosevelt visited Champaign and spoke in the City Park at 1:30 p. m. April 10—A chapter of Sigma Delta Chi, the national honorary journalistic fraternity, was granted to Fourth Estate, the local journalistic fraternity. The Trustees voted to close their medical and dental work conducted in the city of Chicago in the plant owned by the College of Physicians and Surgeons, on the expiration of the lease on June 30, 1912. April 12—Professor Wilhelm Paskowski of the University of Berlin delivered a series of lectures at the University on The German Theater and Drama. April 30—Following a petition of the Pan-Hellenic Council, the Council of Administration passed a rule that no student may become a member of any national or local fraternity until he has successfully passed eleven hours of work.

May 16—Annual Maypole dance on Illinois Field. The weather was cold and a drizzling rain fell. May 17-18—Annual Interscholastic week. May 21—The ceremonies connected with the laying of the corner-stone of the Commerce building were held at 4:00 p. m. W. L. Abbott, President of Board of Trustees, presided. Ad-

dresses were given in the Auditorium by Dean David Kinley and Francis G. Blair. President James performed the ceremony of laying the corner-stone. Short addresses were given by B. F. Harris of Champaign, President of the Illinois Bankers' Association, and W. Carlys Zimmerman, the State Architect. May 21—The Military band serenaded President James, in honor of his birthday. May 22—At 4:30 p. m., the First Annual formal "President's Review" of the Regiment was held on Illinois Field. The President presented the commissions to the commissioned officers of the regiment. May 25—E. R. Ludwig of the class of 1911, was selected for the Plym Fellowship for the year 1912-13.

June 9—Baccalaureate address in Auditorium delivered by the Rev. William I. McElveen, Pastor of the Evanston Congregational Church. Subject, Social Service as a Part of a Useful Career. June 10—Class Day exercises, 9:30 a. m.; Senior Ball, 8:00 p. m., in the Armory. June 11—Alumni Day. About one hundred early matriculants from 1868 to 1872 held a reunion. June 12—Commencement address delivered by President Edmund J. James on The Life and Labors of Jonathan Baldwin Turner. One feature of the commencement program was the unveiling of the portrait of Jonathan Baldwin Turner to be placed in the Illinois Farmers' Hall of Fame. The portrait was the gift of Mrs. Mary Turner Carrel, a daughter of Jonathan Baldwin Turner. A. P. Grout, President of the Commission of the Illinois Farmers' Hall of Fame, made the presentation speech. Portrait unveiled by Mrs Leslie McPherson and Miss Mary Louise Turner, granddaughters of Professor Turner. The honorary degree of LL.D conferred on Dr. Thomas Jonathan Burrill, Vice President of the University of Illinois, and Professor Samuel Walker Shattuck, Comptroller of the University, in recognition of their long and excellent service. Both men retired from active service in the University on September 1, 1912, and accepted retiring allowances from the Carnegie Foundation for the Advancement of Teaching. June 30—Lease of the property of the College of Physicians and Surgeons in Chicago to the University of Illinois, expired. Lease was not renewed.

1912-13

September 16-17—Registration, 4,050 students, increase of about ten per cent. Transportation building and Mining and Ceramics laboratories open for regular work. Beta Theta Pi fraternity installed in new chapter house. September 17—Ground broken for new Armory—initial Legislative appropriation of \$100,000 made. September 18—Coach R. R. Jones came from Purdue to take charge of basketball work. September 19—Trustees voted to take over College of Physicians and Surgeons in Chicago as nucleus for College of Medicine. Dr. Madisen Bentley took charge of Department of Psychology. September 20—1912 Senior Ball committee turned over its surplus to student loan fund. September 26—Professor E. C. Schmidt, head of Department of Railway Engineering, given commission by Imperial Government of Japan to assist in important railway construction work. September 28—Sorority pledge day caused usual excitement, especially on John street.

October 1—Pan-Hellenic Council of national fraternities and sororities went on record against hazing. Agricultural Experiment Station staff began gigantic task of compiling soil reports of Illinois counties. October 4—Enthusiastic mass meeting preceded first football game of season. October 6—Hon. W. B. McKinley announced gift of \$13,000 to student loan fund, one of reasons for this generous gift being that he had never lost a penny through student dishonesty in the many private loans he had made. Dr. C. C. Wang, Ph.D. '11, English Secretary to President of Chinese Republic, visited University. Republican, Democratic and Progressive political clubs

active as national and state campaigns progressed. October 8—Freshman Battalion held first drill. Regiment membership 1,775, increase of 200 over any previous year. October 10—Approval by Board of Trustees of plan for consolidation of College of Literature and Arts and College of Science into College of Liberal Arts and Sciences. October 11—Star Lecture Course season opened with appearance of Albert Spalding, world-famous violinist. At meeting of representatives of various student dancing clubs drastic rules made regarding conduct of dances, barring "new dances" in favor of waltz and two-step. October 12—Freshmen carried off honors in inter-class track meet. Jake Stahl a hero once more in eyes of all Illini after his Boston Americans won championship in World Baseball series. Tie vote for President in first Senior class election necessitated second election—Charles J. Craigmile winner. October 16—First general convocation of year; special honor paid to Dr. T. J. Burrill and Dr. S. W. Shattuck; Senate ordered gold medals struck containing their portraits in honor of their forty-four years of University service. At annual convention of Presbyterian Synod of Illinois, formal dedication of new McKinley Memorial church occurred; the church was erected by Hon. W. B. McKinley in honor of his father, Rev. George McKinley. October 18—Sophomores won annual pushball contest in which members of both classes suffered many minor injuries. October 20—Judge Spurgin, in decision in regard to illegal student voting in spring wet and dry elections, ruled Champaign dry; 55 of 80 students examined were illegal voters, his claim being that a student must be self-supporting to be a legal voter. Football victory over Indiana by score of 13-7 aroused such spirit in student body that Walker Opera House was raided, performance of musical comedy stopped, and riot ended only after an impassioned plea by "G" Huff that such demonstrations would kill football. October 25—Student mass meeting held in which students gave pledge to end such ruffianism. October 29—Dr. J. C. Steinmetz, foremost electrical engineer in the world, addressed joint meeting of American Institute of Electrical Engineers and University Society. P. L. Windsor elected President of the State Library Association at their St. Louis meeting. October 30—Professor I. O. Baker and 52 senior civil engineers started on annual inspection trip to Chicago. Champaign City Council rejected student petition for Sunday performances of "movies."

November 1—Y. M. C. A. entered upon aggressive membership campaign. Second annual Architectural Club dinner. November 2—Organization of Rho chapter of Zeta Beta Tau—only national Jewish fraternity. Wilhelm Miller, formerly editor of "Country Life in America," assumed duties as head of department of Landscape Gardening. November 5—Election returns caused great excitement, celebrations over victory of Wilson and Dunne. November 8—Opening of Archeological Museum in Lincoln Hall. One thousand rooters accompanied football team to Purdue. Ag students danced in Armory. November 13—A. H. Ogle, editor of Illini, arrested for contempt of court because of his editorial, "A Moek Tribunal," discussing grand jury investigation of student riot. John M. Glenn, Secretary of Illinois Manufacturers' Association, addressed Commercial Club. Diphtheria epidemic threatened Twin Cities. Y. W. C. A. Pageant in Morrow Hall. November 15-16—Home-coming Celebration. Program included Hobo Band, class football game, mass meeting, alumni smoker and reunion, Chicago football game, Mask and Bauble production of "The County Chairman" etc. Despite defeat by Chicago celebration was huge success. November 20—Agitation begun for honor system, entire issue of Illini devoted to discussion by prominent faculty and student representatives. President James elected president of National Association of State Universities at Washington meeting. November 21-23—High School Conference. Attendance revealed rapid growth and interest in meetings.

Professor E. L. Thorndike of Columbia began series of lectures on social and educational problems. November 23—Strickland Gillihan, famous humorist, Star Course attraction. Editor Ogle forced to pay fine and costs of his trial for contempt of court. Seven students, one faculty member and one citizen, arrested in connection with illegal voting charges, gave bond in Judge Philbrick's court. November 24—Electrical engineers on inspection trip to Keokuk power dam and Chicago electrical concerns. November 25—At annual Hatch-Kaufman football banquet Enos Rowe, '13, elected captain of team. November 26—Class numerals awarded to football and basketball men by Board of Interclass Athletics. November 27—Thanksgiving recess began.

December 3—Desire expressed by editors of Conference dailies for return of Michigan to Conference. System of time-service clocks installed throughout University by Western Union. Twenty candidates out for basketball team. Sophomores arranged for suitable times to carry class canes which had been chosen early in year. Methodists of state launch plans for Wesley Foundation. December 6—Junior smoker. December 7—Exhibition swimming meet by Coach Manley's men. Dr. Harvey W. Wiley, noted chemist and pure-food expert, addressed packed audience in Auditorium on "Pure Food." December 9—Contract awarded for erection of Y. W. C. A. Rab-inrath Tagore, famous Hindu poet and philosopher, visited University. December 10-13—Horticultural Society held 57th annual meeting at University. December 11—Open meeting of Sigma Xi addressed by Dr. Casey A. Wood of Chicago. W. Elmer Ekblaw of department of Geology announced decision to accompany Crocker Land Expedition on hazardous exploration trip in far North. December 13—Annual Junior Promenade. Minnesota won Intercollegiate Debate. December 14—Annual Glee and Mandolin Club concert. December 15—Robert C. Zupke of Oak Park High School announced as new football coach. December 17—Choral Society, assisted by University Orchestra, gave Handel's "Messiah" in Christmas concert. December 18—Simplified spelling adopted by Senate. December 21-January 6—Christmas holidays.

January 8—First appearance of Fortnightly Notes, new alumni publication, edited by Professor Frank Scott. January 11—Three hundred in attendance at Senior smoker. January 13—Opening of short courses in Agriculture and Household Science, and convention of Corn Growers and Stockmen. Eight hundred and sixty-five registered. January 14—Series of historical lectures begun by Professor James T. Shotwell of Columbia. January 15—George E. Frazer of University of Wisconsin, appointed Comptroller and Professor of Accountancy. Senior petition for exemption from examinations rejected by Council. January 22—Name of Isaac Funk, successful farmer and breeder of early days, admitted to Illinois Farmers' Hall of Fame. January 23-30—Semester examinations. January 31—Sophomore Cotillion.

February 3-4—Registration days, made interesting by student vote on honor system; favored by 75 per cent of students. February 4—Post-Exam Jubilee in Auditorium won by Kappa Sigma. February 5—Formal opening of Commerce building. President James, for Board of Trustees, accepted property of College of Physicians and Surgeons, whose alumni had bought up outstanding stock amounting to \$39,000; \$100,000 indebtedness assumed by Trustees. February 6—Opening of Museum of European Culture, with address by Dr. Kuno Francke of Harvard. Annual Electrical Engineering show, with sixty distinctive exhibits. February 12—Formal dedication of Lincoln Hall, devoted to graduate work, participated in by Governor E. F. Dunne, Bishop William F. McDowell, President James, the state architect, R. P. Zimmerman, and the President of the Board of Trustees, W. L. Abbott. Other speakers were Professor J. E. Woodbridge of Columbia, Bliss Perry of Harvard, and Albert Shaw, editor of the Review of Reviews. February 13—Y. M. C. A. mid-winter religious meetings

opened by Dr. Hugh Black of Union Theological Seminary. February 16—Series of Public Health lectures opened by Dr. William E. Quine of Chicago. February 18—Try-outs held for "The Prodigal Prince," Student Union opera to be presented in spring. February 19—Address before Science assembly by W. E. Ekblaw on plans for Crocker Land Expedition. February 20—Litigation in wet and dry elections of preceding spring and illegal voting ended by judge's decision to quash indictment held against twelve students. February 21—Annual military ball, opened with booms of cannons. Players' Club gave three Irish plays to delighted audience in Morrow Hall. February 22—Chicago Athletic Association team defeated Illini men on local floor. February 23—Opening of exhibit of paintings of Philadelphia Water Color Club in Auditorium. February 27—Phi Beta Kappa elections announced. February 28—Second performance of "Pharaoh's Palace," historical play given by Architectural Club.

March 1—Military Band gave spring concert before packed house. Sealed verdict given by jurors acquitted students of riot charge, escapade at Walker Theater. Pi Phi announced as winners in Illio Roast Contest. March 3—Professor Felix Kreuger of University of Halle opened series of lectures on development of Psychology. Library School made annual inspection trip to Chicago. March 5—Dean T. A. Clark attended organization meeting of Western Illinois Illini Association at Monmouth. March 6—Law Club held annual "smoke fest" at College Hall. Dr. Charles B. Gibson, '77, gave two lectures based on his personal experiences in Turkey. March 7—Illio elections with Ray I. Shawl editor of '15 book and F. S. Wells business manager. Fifth annual Ag Round-up held. March 11—At annual meeting of Trustees in Urbana, new trustees, Mrs. Ellen M. Henrotin, Miss Florence Watson and Mr. John R. Trevett, assumed duties. March 12—Margaret Sawyer chosen president of Woman's League in annual election. March 14—Alfred Noyes, famous English poet, given two enthusiastic receptions in talks on "The Great Green Table of the World," an argument against world armament, and "The Future of Poetry." March 16—Honorary musical fraternity, Mu Kappa Alpha, formed by music students. March 17—St. Patrick's Day banquet of Irish Brotherhood. March 18—L. A. Boettiger re-elected president of Y. M. C. A. Baseball team work-out begun, and team for southern trip chosen. Yoxan, senior-junior fraternity, ordered to disband by Council because of many violations of rules. March 22—Major B. C. Morse notified by War Department of advancement to rank of Lieutenant-Colonel. March 27—Official legislative inspection of University made by state representatives and families, about 200 in all. Reception, review of regiment and other entertainments given in their honor. March 28—Announcement of resignation of Professor E. J. Berg as head of department of Electrical Engineering.

April 2—Dr. K. C. Babcock, specialist in higher education in U. S. Department of Education, chosen Dean of College of Liberal Arts and Sciences, to assume duties September 1. Jake Stahl and champion Boston "Red Sox" arrived to spend week at University, winning over baseball team in three games, played before big crowds. April 3—Bruno Steindel, 'cellist, appeared on program of spring concert of Choral and Orchestra Societies. April 4—Engineers had fourth annual dance. April 5—Address by George H. Hempl of Leland Stanford, one of foremost American philologists, on Etruscan runes. April 8—Professor Guy S. Ford of Department of Modern European History called to Minnesota as Dean of Graduate School. Robber entered clothing store of R. E. Zombro, held up proprietor and escaped with cash. At basketball dinner given by Coach Ralph Jones, Robert Hoffman chosen captain for coming year. M. O. Nathan appointed editor of Dope Sheet. April 11—Appointment of Dr. Wil-

liam Trelease, Director of Missouri Botanical Garden in St. Louis, as professor of Botany, to succeed Dr. T. J. Burrill. "The Prodigal Prince," Student Union opera, gave three performances, clearing \$300. April 12—First locomotive installed in new Locomotive Testing Laboratory. Seven members of State Water Survey staff went to southern Illinois to take charge of situation in flooded districts. Appeals made for relief of flood victims throughout middle west. April 16—Opening of new cafeteria in Woman's building, primarily for experience it would give prospective cafeteria managers in Household Science courses. April 17—Formal dedication of new Commerce building held in connection with Conference on Commercial Education and Business Progress. Addresses by Harry A. Wheeler, President of U. S. Chamber of Commerce, Dr. Frederick Cleveland and other noted workers in business world. April 19—Woman's League annual "costume party" held in armory. Le Cerele Francaise presented two clever comedies. April 22—Military band gave first twilight concert of spring on Library steps. Alumni Record placed on sale. April 25—Informal opening of new quarters for Household Science department in north wing of Women's building. "A Curious Mishap," Adelphe-Illiola play, given. April 26—Illinois Relay team won American championship in Philadelphia meet. April 29—Announcement received of death in Albany, New York, of Dr. Andrew Sloan Draper, President of the University from 1894-1904. Farewell concert given in Illinois Theater by Mr. and Mrs. McElroy Johnston, vocal teachers in Music School. T. N. E. discussion more heated as result of article in Alumni Quarterly by Dean Clark condemning this secret political fraternity. Inspection of Regiment by Captain J. P. Robinson of General Staff of U. S. Army. April 30—Dr. Washington Gladden of Columbus, Ohio, speaker in last convocation of year.

May 2—E. S. Wates and B. P. Hall chosen to guide "Illinois Agriculturist" for coming year. May 3—As result of first annual Water Carnival over \$100 turned over to Hospital Association. Deutsche Verein celebrated centennial of Wars of Liberation with "Koerner-Feier" festival. May 4—One thousand dollar gift made Y. W. C. A. by Mrs. J. S. Hall of Urbana in memory of her daughter, Grace. May 5—Series of ten addresses begun by Professor A. F. Pollard of University of London. Student Union election resulted in choice of E. H. Berry as president. May 9—Transportation building dedicated with addresses by Samuel Insull, president of Commonwealth Edison Company, and other men prominent in field. Mining and Railway Show held in connection with dedication. Concert by Madame Johanne Gadski. Visit of all-Chinese baseball team for games with University Ineligibles. May 10—First live stock judging contest held under auspices of Hoof and Horn Club. May 15—Distribution of Illio revealed excellent work done by W. C. Ropiequet and staff. Appearance of Dope Sheet at same time caused double anguish in some quarters. May 16-17—Inter-scholastic Stunt Show honors went to Delta Gamma; Millikin Glee Club assisted University organizations in concert; May-pole dances given successfully; Oratorical contest won by New Trier High School; Illinois teams victors over Wisconsin in baseball and track; Harvard won in tennis; Oak Park athletes won title in "prep" track events; Alpha Sigma Phi presented best stunt in big three-ring circus. May 17—Fifteen names, posted on large arrow head on tree in front of University Hall, revealed results of election to "Ma-Wan-Da." May 19—Regiment participated in competitive drills. May 21—E. B. Hopkins elected president of Athletic Association and various team managers chosen by Board of Athletic Control. Co-eds petitioned for permission to establish self-government association. May 22—Organization of Illinois Artie Club as compliment to W. E. Ekblaw, '11, and M. C. Tanquary, '07, of Crocker Land Expedition party. May 24—Presentation of "The Passing of Third Floor

Back" by Mask and Bauble received enthusiastically. Installation of Gamma Phi Beta, charter of which had been granted to local Phi Beta sorority. May 27—1913 Senior Memorial, gateway to south campus back of Lincoln Hall, under construction. May 29—"Iphigenia of Taurus" presented by Coburn Players. May 30—Military Day. Beginning of custom of presentation of sabers and belts worn by them to cadet senior officers. May 29-June 5—Semester examinations. Active construction work in progress on Stock Pavilion, Armory, and glass houses and service buildings near forestry. Appropriation made by Legislature of entire proceeds of one mill tax for University needs, amounting to \$4,500,000 for biennium.

June 8—Baccalaureate Sunday; address at four o'clock by Albert B. Storms, pastor of Central Avenue Church, Indianapolis. June 9—Variety of class day exercises, ending in Senior Ball. June 10—Alumni day; class reunions and dinner. Mask and Bauble play repeated. President's reception. June 11—Forty-second annual commencement, address by President James. Eight hundred and forty-eight degrees granted.

1913-14

September 23—Registration showed increase in enrollment. Trustees voted financial backing for orchestral concerts. Phi Kappa Sigma and Kappa Kappa Gamma in new chapter houses. September 25—First number of Illinois Agriculturist for the year. September 26—Major Frank D. Webster appointed to succeed Colonel B. C. Morse as Military Commandant.

October 9—Frank P. Stockbridge managing editor of "Popular Mechanics," addressed Ben Franklin Club. University women addressed for first time by President James. Aletheni Literary Society celebrated its forty-second year, many old alumni present. October 11—Dr. C. G. Hopkins granted leave of absence to aid Southern Settlement and Development Association in their work. October 13—Photography added to University curriculum; A. G. Eldredge, eastern photographer of wide reputation, appointed head of department. Council abolished pushball contest between Freshmen and Sophomores. October 14—Professor Charles M. Robinson took charge of chair of Civic Design in College of Agriculture, first of its kind in United States. October 15—Committee appointed by President James for purchase of new pipe organ for Auditorium. Address by Dr. Sakuro Tanabe, distinguished Japanese engineer. October 17—Class election under new rules prove successful, Karl Raug chosen President by Seniors. October 18—Prominent faculty men addressed Tau Beta Pi, honorary engineering fraternity, at opening meeting. Sack rush voted to succeed pushball. October 21—Vahlen and Aaron German libraries purchased by University. October 22—Council expelled three men for hazing. Dean Kinley lectured before Commercial Club on "Essentials in Business." New organization of L'Alliance Francaise with Dr. J. P. Beck as President. October 23—Address by W. J. Humphreys of U. S. Weather Bureau to engineering students. Mrs. J. A. Todd addressed Y. W. C. A. on "Methods and Nature of the Work of the Associated Charities," resulting in student pledges of funds and offer of volunteer work. October 24—Annual stag party of Mechanical engineers at Y. M. C. A. Address by P. A. Conard, '01, Secretary of International Committee of Y. M. C. A. October 25—Reception to faculty by President and Mrs. James, in Woman's building. October 29—University assured of rifle club, promoted by Major Webster, as part of Military department. October 30—Rooters accompanying football team to Chicago entertained by Illini Club of Chicago. October 31—Ohio legislators and trustees

of Ohio University visited Illinois to study methods of organization, expressing enthusiasm for good management and government. Alpha Xi Delta sorority opened national convention at local chapter house.

November 4—President James H. Baker of University of Colorado arrived for week's inspection of University. Dinner given for Professor N. C. Ricker, founder of Architectural department, by Department heads in College of Engineering in honor of forty years of service. November 7—Opening Conference of Association of American Universities, attended by educators from eighteen institutions. Address by Bishop Hankow on "The Chinese Revolution." November 8—Professor Ricker honored by convocation, at which prominent bishops spoke. November 9—Dedicatory services of \$60,000 Y. W. C. A. building held in Auditorium. November 14-15—Home-coming. Attractions included class football games, Russian Symphony orchestral concerts, alumni smoker and council meeting, sack rush (won by Freshmen, 18-0). Football game with Purdue in which neither side scored. November 18—First issue of Vol. 28, of "Technograph", quarterly engineering publication. November 20—First report of University finances. Address to citizens of state, submitted by Comptroller George E. Frazer. November 21—Annual High School Conference. November 22—Mask and Bauble presented "The Gentleman from Mississippi". November 26—President James and Professors E. B. Greene and James W. Garner appointed by Legislature as Committee to arrange for State Centennial Celebration. November 26-December 1—Thanksgiving recess

December 2—Illinois Day. December 6—Senior smoker. December 10—Tango barred at University dances by Women's Pan-Hellenic at request of Council. Inoculation chamber installed in Bacteriology laboratory. December 12—Junior Promenade in Armory, strict enforcement of new dance restrictions. Tango censors soon adopted. December 13—Illinois debaters defeated by Wisconsin and Iowa. December 16-19—State Horticultural Convention at Agricultural building. Illinois Magazine issued by co-eds. December 18—Sixth annual law smoker. Banquet in honor of appointment of Dean David Kinley as Vice-President of University. December 19-January 5—Christmas holidays.

January 7—University entered state poultry exhibit. January 9—Ben Greet Players, Star Course attraction. January 10—First weekly calendar of University. Professor H. H. Stoek head of Department of Mining Engineerings, elected vice-chairman of committee on junior members and affiliated student societies of American Institute of Mining Engineers. First sophomore smoker at Armory. Close of first girls' bowling tournament at Y. W. C. A. January 14—Professor H. W. Mumford appointed by Secretary of Agriculture on committee on conditions of meat packing in U. S. January 16—"London Assurance" presented by Players' Club. January 19—Agricultural Short Course opened. Good Roads course introduced. January 22—\$3,000,000 budget, appropriation for year, approved by Trustees. Pan-Hellenic council prohibited pledging of men until after registration; rescinded action on tango. January 24—Illinois defeated Wisconsin in initial Conference swimming meet. January 29—February 6—Semester examinations.

February 6—Sophomore cotillion. February 9—Registration held under revised and improved system. Post-exam Jubilee in Auditorium in which Phi Sigma Kappa won first and Tau Kappa Epsilon second. President James given vote of confidence by faculty. February 11—Address by Arthur B. Farwell, social worker. February 12—Mary Seebach, former co-ed, brought unusual suit against Trustees because of her expulsion for failure to pass required amount of work. February 17—Address by Professor M. H. Robinson in favor of trust commission. February 18—Illinois

Association of Literary Societies formed; movement begun by Ionian Society. February 19—Installation of Sigma Tau, professional and honorary engineering fraternity. February 20—Military ball. February 28—Student volunteers cleaned walks to prevent spread of scarlet fever. Sigma Tau, national engineering fraternity installed.

March 1—President James appointed member of committee to create federal university. Dean Kingley delegate to Philadelphia meeting of Academy of Political and Social Science. March 4—Illinois Rifle team champions in Class C after defeating Missouri. Phi Delta Psi authorized as honorary senior society for women, similar to Ma-Wan-Da. Alpha Chi Omega won Illio Roast contest, receiving cup. In senior class election chimes chosen as class memorial. March 10—At annual Trustee meeting many building improvements authorized. March 13—Victory over Indiana debaters. March 17—Constitution adopted by "I" men as organization. March 20—Madame Schumann-Heink gave concert at Auditorium. March 22—Illinois won Conference indoor track meet. Student Union activities curtailed by Council as result of absences due to scarlet fever. Phi Beta Kappa pledges announced. Glee and Mandolin Clubs banquet at Beardsley. Professor S. N. Gilman of Wisconsin addressed engineers. March 27—First Women's Vocational Conference. Mask and Bauble presented "Higher Up," by T. H. Guild of English department. March 31—Dean Babeock addressed first of noonday lenten meetings. Permanent class day officers chosen by Seniors.

April 1—National Rifle Association awarded medals to ten men on 1000% team. University women voted in local option election. April 3—Insurance conference opened in Commerce building, address by John A. Brashear, on photographic telescopes. April 5—Dean Shailer Mathews of University of Chicago Divinity School spoke on "Militant Idealism". April 9—Alpha Delta Sigma, honorary advertising fraternity, installed. Easter recess began. April 14—First of series of addresses by Dr. Shosuke Soto. Military Band returned from annual spring tour. April 17—Duetsche Verein presented "Der Zerbrochene Krug". April 18—Military Band concert. April 19—Relay teams took several honors at annual Drake games; two-mile record broken. Inter-company rifle competition instituted. April 21—Law Club held first national assizes. April 22—Players' Club turned over portion of proceeds to local charities. Inter-fraternity bowling championship won by Theta Delta Chi. April 26—Professor C. W. Alvord of department of History appointed managing editor of "Mississippi Valley Historical Review". Grand Council of Delta Gamma sorority entertained by local chapter. April 28—First of weekly band concerts. April 29—Initiation held by Delta Sigma Rho, honorary oratorical fraternity. April 30—Convocation addressed by Dean C. R. Brown of Yale Divinity School.

May 1—"Newly Married and "Mr. Steinman's Corner" presented by Adelpia-Illiola Literary societies at Morrow Hall. A. V. Essington won first place in Northern Oratorical League. May 2—Organization of Lambkin Club for purpose of entertainment. May 5—Cosmopolitan Club entertained in honor of poet Rabinrath Tagore. May 6—Siren elections: R. L. Barlow editor and Harry Webber business manager. Initiation held by Order of Coif, honorary law fraternity. May 7—Minneapolis Symphony orchestra appeared as last number on concert program. Lecture before School of Education by Dr. J. J. Findley, founder of Fielding Demonstration School of Manchester, England. May 8—New members elected to Sigma Xi. Joint stag party given by Adelpie, Ionian and Philomathean societies. Annual inspection of University regiment. George Fitch, author of Siwash stories, guest of Ben Franklin club. May 9—Senior Illinae entertained by Juniors. "The Portrait"

and "Ryland" presented by Player's Club. Rifle Team promoted from Class C to Class A. May 12—Council voted to award degrees to former students holding certificates. May, 13—Arthur Odell chosen president at Student Union elections. May 14—Election of Illini Publishing Company Trustees. May 14-15—Interscholastic festivities, begun with girls' May fete, followed by Girls' Stunt Show in which Gamma Phi Beta won first and Chi Omega second. Prep track meet won by University High and LaGrange teams; Oratorical contest by Urbana and Freeport; Conference baseball and track; gayety ending in Circus, in which Beta Theta Pi was awarded first prize. "Dope Sheet" appeared. Ma-Wan-Da elections added 21 names to list. May 18—Address by President Ira Remsen of Johns Hopkins University. May 19—Leland Stanford tennis team winners in local tournament. Professor J. D. Fitz-Gerald of Spanish department chosen as representative of American Association for International Conciliation on South American trip. At election of athletic managers and assistants, H. B. Rogers was chosen president of Association. May 21—Tag day for hospital fund. Formal installation of Alpha Rho Chi, architectural fraternity. May 25—Annual military competitive drills. May 26—Compromise effected between Illio roast editor and N. McK. Kneisley, who threatens injunction restraining Illio's publication. Staff of Agriculturist appointed. Council forbade attendance of co-eds at week-night faculty dances. May 28—Concert by University orchestra. May 29—Recital by Mrs. Fannie Bloomfield Zeisler, world foremost woman pianist. Reception given faculty and seniors of college of L. A. & S. by Dean Babcock in Woman's building. Address on Martial Law before Order of Coif by Professor Henry J. Ballantine. May 30—Memorial Day observance; medals to winners in competitive drills presented by girls.

June 1—Resolutions adopted by Senate favoring organization of College of Commerce. June 3—N. C. Seiderberg announced as editor of Illini staff. Illios placed on sale. June 4—Semester examinations. June 13—Band Promenade in Armory. June 14—Baccalaureate address by Rev. Charles M. Stuart, President of Garrett Biblical Institute. June 15—"The Great Galeoto" presented by Mask and Bauble. Alumni lawn festival and other alumni activities. June 16—Unveiling of tablet at grave of John Milton Gregory, first president of University. June 17—Commencement address by Count Johann von Bernsdorff, German ambassador to United States; degrees conferred, in addition to those conferred upon holders of certificates. Honorary L. L. D. conferred upon President James by Northwestern and University of Michigan.

1914-15

September 23—Freshman convocation. September 26—Professor J. Lawrence Erb announced as new Director of School of Music, succeeding Charles H. Mills. September 27—First Military drill. A. Davis McConoughey, expelled student, brought suit against University. Fraternity averages published. Address on Conservation of our Mineral Resources by Dr. Rutledge of U. S. Bureau of Mines.

October 2—Football mass meeting held in Armory. October 4—Student Union membership campaign inaugurated. Preliminary honors awarded by Senate. O. H. Glimstedt assumed duties as athletic trainer, successor to McGill. October 9—Primaries held for all four class elections. Laying of corner stone of addition to Chemistry building. League formed between College of Agriculture and U. S. Department of Agriculture. October 10—President James addressed assembly of University women. October 13—Discussion of plans for \$2,000,000 Library begun. Students chosen for 1916 Illio staff. Improvement in steam tabulation made by Pro-

fessor G. A. Goodenough of Engineering staff. October 15—Illinois Municipal League convened at University. Final tryout for Mask and Bauble play. October 16—Class elections. Seniors voted to continue chimes fund as their class memorial contribution. Armory used for first time for football practice. October 17—Freshmen won interclass track meet. Players Club passed resolutions in memory of T. H. Guild, whose sudden death occurred July 21. October 20—First convocation of year held in remodelled Auditorium. October 21—Appearance of Madame Louise Homer as first number on Star Course. Library faculty and number of students attended Library Association meeting in Springfield. October 23—Mechanical engineers held first annual open house. Condemnation suit against H. L. Rietz, C. W. Walcott and Mrs. Emma Walton for Nevada street lots won by University. October 25—Organization planned by academy alumni. October 27—Registration of 500 student voters for fall elections. Initiation in Phi Delta Phi, honorary law fraternity. October 30—Illinois "Booster meeting" in Auditorium addressed by President James. October 31—Opening of Acacia home with informal reception.

November 1—Address before Y. M. C. A. by F. H. Rindge, Jr., secretary of Industrial Service movement. Christmas ship services in new Armory. "For Good Old Illinois" made official University song. November 7—Illinois reporters chosen. University team won cross country races from Indiana. November 10—Series of lectures on "Anthropology and Social Evolution" begun by Professor Felix von Luschen of University of Berlin. November 11—Installation of mining and railway engineering libraries in Transportation building. November 13—Tag day for Belgian sufferers. November 13-14—Homecoming. "Our Wives" was Mask and Bauble play. Illinois victory over Chicago by score of 21-7 caused big demonstration. Death of Mrs. Margaret Lange James, wife of the President, after prolonged illness. November 14—Opening of National Catholic convention. November 16—Funeral of Mrs. James in Auditorium. Number of books on European War added to Library. November 19—First session of High School Conference. Kappa Alpha Theta house damaged by fire,—loss \$2,500. November 20—University band accompanied football team to Wisconsin game. November 23—St. Louis Symphony orchestra opened concert season. November 24—Vesper Organ recital given by Professor Erb.

December 1—Senator La Follette lecturer on Star course platform. December 2—Dedication of pipe organ by Charles Heinroth, distinguished Pittsburgh organist. December 3—Illinois Day; military review by Governor Dunne; corner stone laying of Administration building. Basketball practice begun. December 5—Red Cross benefit in Armory, proceeds going to war sufferers. Organization of "Innes of Court", professional law society. December 6—Address on labor movements by Willard Beahon, railroad expert and social worker. December 8—Council refused student petition to extend holiday recess. Col. Nathan McChesney, member of American Bar Association, addressed law students. Illinois lost debate to Iowa. December 11—Junior Prom. December 12—Glee and Mandolin Club concert in Auditorium. December 15—Handel's "Messiah" presented by Choral and Orchestra society. Fruit Growers' Association convened in Morrow Hall. December 16—Convocation and banquet in honor of Bishop F. J. McConnell, of the Methodist Episcopal church. December 17—Visit to local Association of Miss Leslie Blanchard, National Y. M. C. A. Secretary. December 18—Sophomore smoker in old Armory. Two plays by T. H. Guild, "The Power of a God" and "The Higher Good", presented by Players' Club. December 22—Glee and Mandolin Club left on Christmas tour, seven

concerts given. Hon. William B. McKinley gave Y. W. C. A. \$14,000 worth of bonds on loan as Christmas gift. New ecological laboratory opened. December 22-January 4—Christmas vacation.

January 7—"Associated University Players", national collegiate dramatic fraternity, organized at Northwestern; local societies represented. President James announced his gift of \$5,000 to establish "Margaret Lange James Student Loan Fund". January 8—Sophomore Cotillion. January 9—"Promenade Band Concert", first of its kind, in Armory. Resignation of O. E. Staples as bursar of University because of ill health. January 10—Vesper organ recitals instituted by Professor Erb as weekly Sunday events. January 12—Editorial staffs of student publications organized journalistic club, later named Graphomen. January 13—Illio roast cups awarded to Pi Beta Phi and Phi-Kappa. January 14—First L. A. & S. assembly held, addressed by Dr. Ozora S. Davis, president of Chicago Theological Seminary. January 14—President James presided at meeting of Navy League of United States. Martin Drescher of Chicago addressed "Der Deutsche Verein" on Ibsen and Scandinavian dramatists. January 18—Opening of Short Course in Household Science and "model cottage", suite of rooms in Woman's building devoted to practical problems of department. Address by President H. S. Drinker of Lehigh University on conservation of national resources. January 19—Foster North, known as "rebel of class 1885" among alumni, whose diploma had been granted him in 1914 after much discussion, returned same because of objection to some of commencement exercises. New York Symphony orchestra concert well received. New Armory opened to track and baseball practice. Council reversed decision favoring semi-weekly military drill, postponing change until coming year. January 20—Household Science short course began. Talk on automobiles by J. C. Thorpe one of features of farmers' short course. January 22—Alma Gluck, as Star Course attraction, sang to record crowd. January 23—Elaborate University exhibits for San Francisco Exposition, including model of campus and specimens of work done in experiment stations, dispatched to coast. January 26—Organization of Keramos, first Ceramics fraternity in United States; fourteen charter members. January 27—Ben Greet Players appear again in "Twelfth Night". Illinois Dramatic Federation organized to further plans for campus theater. January 27-February 5—Semester examinations.

February 9—Post-Exam jubilee, honors going to Phi Sigma Kappa. Semester registration under new system caused such congestion that football tactics were adopted by some; more changes necessary. Olive drab authorized by Trustees as color for future cadet uniforms. Council adopted 75% as probation grade. Sudden death of Nathaniel Hay, purchasing agent for many years. Successful business short course concluded, with registration of 213. Creamery short course of three weeks instituted. Jane Addams of Hull House addressed L. A. & S. Assembly on "Civic and Social Service in its Professional Aspects". Announcement made of Council discipline of fifteen students for dishonesty. February 12—Junior smoker. February 13—Death of Professor Samuel W. Shattuck, for forty-one years connected with University. February 15—Professor Shattuck's funeral; University representatives took important part in services. Valentine party given to co-eds by Woman's League. February 17—Military Information Bureau, with J. N. Green as head, authorized by Trustees. Kneisel String Quartette in concert. "Illinois Club" organized by alumni in Japan. February 19—Eighteenth annual Military Ball. Resignation of George E. Frazer as comptroller of University, because ap-

proaching marriage to daughter of President James would violate precedent regarding employment by more than one member of family on University staff. February 22—Convocation in honor of Washington's birthday. Opening session of Women's Vocational Conference, with address by Graham Taylor, Chicago social worker and associate editor of "Survey", as special feature. February 23—Recent War Poetry read by Professor Frank W. Scott as one of programs presented by English department. February 24—Dr. Graham Taylor speaker at Convocation. Council turned over control of Illinois Magazine to Illini Publishing Company Board. February 25—Weekly Bible study discussions by faculty men at fraternity houses instituted. "A Maid and a Myth", Student Union opera, approved by Council. Architects' Club addressed by Seth J. Temple, formerly of Engineering faculty, now a practicing architect in Davenport, Iowa. February 28—Fraternity averages showed Beta Theta Pi in lead of fraternities, and Gamma Phi Beta of sororities. February 29—School of Religion of which Dr. V. V. Phelps is Dean, opened series of meetings at Y. M. C. A.

March 2—Forty-eighth anniversary of founding of university observed. March 4—John W. Ruskin, noted Arctic explorer, gave illustrated lecture. March 5—Lajpat Rai, of India, spoke on Hindu civilization. In class elections, Benjamin Wham chosen senior leader and decision made to grant "L" in minor sports. March 6—Twenty-fifth Anniversary concert given by Military Band. Annual Pan-Hellenic party to non-sorority girls. March 9—Annual inspection of University Brigade by Governor Dunne and Trustees. Illinois Magazine staff highest in activity scholarship list. At Trustee meeting erection of Education and Ceramics buildings authorized and officers elected. Last of series of English readings given by Dean Babeock. March 11—Phi Beta Kappa elections announced, thirty seniors and five juniors chosen. March 12—Inter-society debating contest won by Nell Barnes, Gregorian representative. Class committees appointed by B. F. Wham, senior president. Senior women entertained by Association of Collegiate Alumnae. March 18—President James, Dean Clark, Registrar McConn and Dean Babeock University representatives at North Central Association of Colleges and Secondary Schools. Lecture-recital by Mrs. Edward MacDowell on life and compositions of her husband. Announcement of resignation of Lloyd C. Douglas as secretary of Y. M. C. A. March 19—Annual Pan-Hellenic Smoker. March 20—Beginning of second annual series of Lenten meetings at Y. M. C. A. March 23—Thomas Orchestra concert. March 25—First annual banquet of Illini Board and staff. March 26—Illinois debaters won over Wisconsin, lost to Michigan. March 27—Moliere's "Le Medecin Malgre Lui" presented by Le Cercle Francaise. March 28—Palm Sunday observed with address by Dr. Ozoro Davis of Chicago. March 31—Report on Student Union convention at Wisconsin by Arthur Odell, local president. Council rejected petition requiring all students to join Student Union.

April 8—Electrical engineering show. Der Deutsche Verein presented "Flachsmann als Erzieher." April 13—Phi Beta Kappa initiation. R. R. Thomas elected editor and P. W. Freark business manager of Technograph. April 14—H. R. Ferguson chosen as Illio editor and F. M. Judson business manager; Donald Glover and K. G. Brown as Illini heads. April 15—E. Glenn Hersman announced as new Secretary of Y. M. C. A. First twilight concert by Military band. April 16—Second biennial convention of Beta Gamma Sigma, honorary commercial fraternity. April 17—Junior Illinae reception to men of class in Woman's building. April 19—Jack Miller chosen as Siren editor and Paul Amsbary as business manager. April 21—Council authorized formation of Student Union Council to control all undergraduate activities formerly left to Student Union. April 22—Student Union election; W. K. McCracken president.

J. K. Barker editor of Illinois Magazine for coming year; R. A. Burton business manager. April 23—Production of Student Union Opera, "A Maid and a Myth." April 24—Annual Philo-Adelphic debate won by latter. April 29—First concert of University Choristers in Auditorium. Illini staff awarded buttons as rewards of year's service. April 30—Phi Delta Psi, women's honorary junior-senior society, held initiation. Announcement of resignation of Professor Ira O. Baker as head of Civil Engineering department, to be succeeded by Dr. F. H. Newell, consulting engineer of U. S. Reclamation Service.

May 2—W. B. Castenholz of Peoria appointed Comptroller. May 4—Campus Scoup booklet placed on sale. Sigma Xi and Phi Beta Kappa addressed at annual joint meeting by Dr. G. O. Smith, Director of U. S. Geological Survey. May 5—Distribution of Illios. May 7—Jenkin Lloyd James, noted speaker, gave peace address at Auditorium. Cadet inspection by Captain Robinson of U. S. Army staff. May 8—One-act play and Latin music program given by Spanish Club. May 12—Election of Jack Crebs as president of Student Council, also other members; and members of Board of Oratory. Appearance of Dope Sheet. May 12-14—Interscholastic. Seventeenth annual May Festival. Sorority Stunt Show won by Alpha Delta Pi. Oak Park team won high school meet. Glee and Mandolin Club concert and visit of 125 legislators and families. New members of Ma-Wan-Da announced. May 17—Annual competitive drill won by Company C of Second Regiment. May 19—Athletic managers chosen. May 20—Trolley day, street car conductors gave place to co-eds—funds turned over to Hospital Association. May 25—R. F. Vansaul chosen Glee Club manager and R. E. Denz president. Dr. Kenneth McKenzie of Yale University announced as new head of Romance Languages department. May 29—Legislative Appropriations Committee favorable to appropriation of proceeds of mill tax to University, about \$5,000,000 for biennium. Parade replaced proposed sham battle at Crystal Lake park. May 31—Military Day; regiments reviewed by Major General Leonard Wood, officer of highest rank in U. S. Army.

June 1—Announcement received of \$125,000 appropriation for organization of Battery of 171 members. Illini staff appointed. June 3—Final examinations begun. June 10—Band men guests of honor at banquet given by University Commercial Association. June 12—Band promenade concert in Armory. June 13—Baccalaureate Sunday; address by Rev. J. W. Cochran of Philadelphia. June 14—Class Day; band concert and lawn festival; dedication of Fechet Memorial tablet. "Milestones" given by Mask and Bauble. Senior Ball. June 15—Alumni convocation and dinner. President's reception in Woman's building. June 16—Senior breakfast. Forty-fourth commencement; address by Romulo Naon, Argentine Ambassador to United States. New Armory used for this purpose for first time.

1915-16

September 20-21—Occupation of new Administration building by President, Registrar, Comptroller, Dean of Men, Supervising Architect, Information Office, and other administrative departments. College of Commerce opened with Professor N. A. Weston as Acting Dean. Additions to faculty included Kenneth McKenzie as professor of Romance Languages, A. V. Bleininger as head of Ceramics, Miss Louise Freer as head of Physical Training for Women, H. F. Harrington in charge of courses in Journalism, W. M. Hekking as associate professor of Architecture, Doctor Allene Gregory as instructor in English, and many others. Dr. H. V. Canter was appointed assistant dean of College of Liberal Arts and Science, succeeding Professor G. H. Meyer who died July 27. Dean W. F. M. Goss of College of Engineering

returned after two years of research in Chicago. Delta chapter of Beta Phi installed. Launching of campaign for Student Union building and club house. Miss Elizabeth Wilson new Secretary of Y. W. C. A. September 28—Corner stone of new Ceramics building laid with appropriate exercises, preceded by convocation. Farmhouse, new agricultural fraternity, installed.

October 5—Delta Tau Delta fraternity house robbed of \$500, first of number of daring robberies in fraternity districts. October 10—First of new all-University services, auspices of Christian Associations. October 16—Freshmen and Sophomores voted for continuance of sack rush. Mechanical Engineering show. Mme. Olive Fremstadt first number on Star Course. October 22—Death of Albert P. Grout of Winchester, former University Trustee. October 29—Address of President James before convention of American College of Surgeons at Boston. October 29-30—Home-coming; 11,000 visitors. Mask and Bauble production of "Green Stockings" at Illinois Theater, sack rush (won by Freshmen). Minnesota tie football game. Many reunions and smaller events. Ring Lardner of Tribune one of interesting guests.

November 2-3—Sessions of Illinois Municipal League at University. November 3-4—Visit of Vachel Lindsay, Illinois poet, who gave readings from his own compositions. November 6—Cadets' appearance in \$15,000 worth of olive drab uniform. First Illinois Union dance. November 7—Chrysanthemum show in Hort buildings visited by thousands. November 10—Concert of U. S. Marine Band. Organization of Battery F among faculty and students as part of Illinois National Guard. November 11—Voynich collection of rare books displayed in Lincoln Hall. November 13—Kite-flying contest for boys of Twin Cities, in which President James offered prizes for best kites. November 14—"Illinois Chemist," new magazine added to campus periodicals. November 15—Kneisel quartette concert under auspices of Music School. November 17—Ben Greet Players on Star Course program. November 18-20—High School Conference. November 19—Appearance of Demonstration car, equipped by Household Science department, for use in extension work in State. Two thousand rooters on special train to Chicago for biggest football game of season. November 22—St. Louis Orchestra in first symphony concert of year. Dean Clark in attendance at Interfraternity Conference in New York. At Hatch-Kaufman football banquet Bart Macomber, '17, elected captain of team.

December 1—Invitations received by Carl Haessler of Philosophy department, and S. D. Harwood, managing editor of Illini, to join Ford Peace party. Dean Goss presented report on smoke abatement in Chicago, result of his two years of research. December 3—Convocation in honor of Illinois Day; addresses by Dean Babcock and Professor C. W. Alvord. December 5—C. V. Easum, student in College of Agriculture, graduate of Knox College, chosen as Rhodes Scholar from Illinois to Oxford University. December 9—Lorado Taft, '79, famous sculptor of Chicago, lectured before L. A. & S. Assembly. Six-year dental course established by Senate vote. Junior promenade in Gymn annex, new name for ohl Armory. November 14—John Ott, '17, brigade lieutenant, received mysterious invitation to join Canadian Battalion for over-seas service; letter subject of military investigation as violation of neutrality. November 14—Major R. W. Mearns of 12th Infantry appointed Military Commandant to succeed Major Webster. Glee and Mandolin Club accepted Governor Dunne's invitation to sing at New Year's reception at executive mansion. December 15—Five men expelled for ticket scalping at Chicago game. December 17—Convention of University Registrars entertained by Mr. McConn. Opening of swimming season. December 21-January 3—Holiday recess. December 26-28—Hindustan Asso-

ciation of America held convention at University. Chi Psi house damaged by fire during vacation, loss \$2,500.

January 3—Alpha Rho Chi, professional architectural fraternity, entertained by local chapter. January 4—Council abolished freshman-sophomore scrap. Alpha Tau Omega house another victim of fraternity robbers—\$145 taken. January 7—Pharmacy School site purchased in Chicago. January 10-22—Short course in Highway engineering. January 11—Opening of Ceramics short course. January 12—Dr. T. C. Pease of History department received Adams prize of American Historical Association. January 13—A. W. Douglas, prominent St. Louis business man, gave second talk before Liberal Arts Assembly. January 17-29—Short course in Household Science. January 17—Fire completely destroyed Co-Op corner, \$75,000 loss. January 18—Robert Peary, Arctic explorer, lecturer on Star Course. January 22—Final review of Brigade by Major Webster who was presented a saber by Cadets. Address on Military Education and National Preparedness by Carl Vrooman, assistant secretary of Agriculture. January 23—President James, whose name had been suggested as Republican presidential candidate, issued statement expressing desire not to leave Illinois but showing appreciation of honor. Wesley Foundation movement advanced by Urbana citizens' contribution of \$21,000 toward purchase of site. January 27-February 3—Semester examinations. January 31-February 4—Business short course.

February 7-8—Registration. Cosmopolitan Club winner in Post-Exam Jubilee. Professor T. E. Oliver, engaged in Belgian relief work in Europe, given extension of leave of absence to September, 1916. February 7-12—Library School students made annual inspection trip to Decatur, Springfield and St. Louis. February 11—President James addressed Military Committee of House of Representatives on Land Grant Colleges as Centers of Military Training. Resignation announced of Prof. C. W. Rolfe, '72, as head of Geology department. Dr. Eliot Blackwelder of University of Wisconsin announced as successor. Scarlet fever epidemic. February 12—Fritz Kreisler, world-famous violinist, attraction offered by Star Course. February 14—John Masefield, noted English poet, gave readings. February 16—James Hay, Jr., Washington free-lance journalist, lectured before journalism students. G. Sherwood Eddy, Y. M. C. A. worker of international reputation, opened week's religious campaign. Professor T. V. Yensen, '07, announced discovery of electrical method of making pure iron. February 16-17—Conference of college presidents of state, at invitation of President James. February 18—Players' Club gave decennial production by Shaw, "You Never Can Tell" at Belvoir theater. February 18-19—Ninth annual meeting of Illinois Academy of Science; Professor William Trelease elected president. February 21—Washington's birthday celebrated with convocation addressed by Norman Angell, representative of American League for International Conciliation. February 24—New Vivarium building opened to courses in zoology, ecology and entomology. February 25—Military Ball. February 27—First meeting of Sunday Evening Club, for religious study. February 29—Military band concert at Madison. Senior contributions to chimes fund solicited.

March 2—Chicago team victors in swimming meet. Military Band gave twenty-sixth home concert, matinee and night. Construction begun on student Baptist church at Daniel and Fourth streets. March 7-12—Series of lectures before law students by Dr. James Brown Scott, formerly Dean of Law School, now Secretary of Carnegie Foundation for International Peace. March 8-11—Conference on Reclamation under auspices of Professor F. H. Newell of Civil Engineering department. March 8—Moving pictures of activities in huge publishing house shown before journalistic students and public. Six hundred horse-power steam engine and generator presented

to Engineering department by Commonwealth Edison Company. March 9—Lecture before Landscape architectural students by George E. Burnap, government architect. March 10—Annual Ag Round-up; launching of new Agricultural building campaign. Liberal Arts Assembly addressed by Dean H. M. Bates of Michigan Law School. March 11—Forbes-Robertson and company in "The Passing of Third Floor Back" and "Hamlet," under auspices of English department as part of Shakespearian Tercentenary celebration. Cincinnati swimmers defeated in aquatic meet. March 18—Illini won annual indoor conference track meet. Tau Beta Pi initiated eighteen members. March 19—Dr. Paul W. Harrison, Student Volunteer worker and missionary, addressed all-University service. March 22—New York Symphony Concert. March 29—First of series of weekly lectures by Lorado Taft on development of sculpture. March 31—Championship of Girls' Basketball League won by Juniors. Presentation of "The Mob" by Mask and Bauble.

April 1—Baseball squad left for southern trip, accompanied by "G" Huff. Series of lectures begun by Professor Kuno Meyer, greatest living authority on Celtic languages. April 3—Plans for \$3,000,000 library approved by Senate. James Schermerhorn, editor of Detroit Times, addressed fifth L. & A. assembly. Julia Claussen, noted contralto, soloist on Star Course. April 5—Students participated in Champaign celebration of Gala Week. Decision of Scribblers' Club to aid Illinois Centennial Commission by writing historical sketches, for newspaper use. April 6-8—Conference of Newspaper editors. April 7—Lecture by Professor Henry S. Canby of Yale University in interests of English department. April 10—New York Philharmonic Orchestra third number on Symphony program. April 11—Senior mechanical engineers banqueted at Beardsley. April 12—Choral Society presented "Tales of Old Japan." April 14—Sudden death of Dr. T. J. Burrill, who had been connected with University since its beginning. Funeral held on Sunday at Auditorium. April 14-15—"I'm Neutral," Student Union opera, given three times at Illinois theater. Law students dance. Harry Darby chosen as president of Student Union. Illinae elections resulted in Edith Middleton for senior president, Fern Shapland for junior, and Florence Lindahl for sophomore. April 18-21—Fifty-second annual convention of American Chemical Society; 500 visitors. Feature of meeting was dedication of \$360,000 addition to Chemistry laboratory, with addresses by Professor Alexander Smith of Columbia and Dr. W. R. Whitney of Naval Advisory Board. "Ham" Alwood elected basketball captain. April 27—Milton Silver chosen as Illini editor, E. S. Nichol as business manager; L. M. Winters and R. S. White as Illio officials; H. M. Page and H. L. Albaugh as Illinois Magazine representatives. April 28—Annual play of *Le Cerele Francais*. E. C. Hopkins chosen president of Student Council. April 29—Annual engineering dance in Gymn annex.

May 1—Appearance of Illio. E. C. Wilson of Yale chosen as new Y. M. C. A. Secretary. Resignation of W. B. Castenholz as comptroller. May 4—Organization of branch of Navy League by W. M. Lewis, western field secretary of national organization. Gridiron banquet instituted by Sigma Delta Chi, journalistic fraternity, to take place of Dope Sheet; 200 faculty and students attended. Spanish Club fete. May 6—Annual Sophomore picnic at Homer Park. May 9—Lecture on Pan-Americanism by John Barrett, director general of Pan-American Union. May 10—Minneapolis Symphony Orchestra concluded symphony series. May 12-14—Interscholastic. "May Day in Stratford" presented by gymnasium classes. Alpha Xi Delta and Alpha Omicron Pi won prizes in Stunt Show. Freeport High School orators won, and Joliet, Harrisburg and Evanston in track. Phi Kappa Psi was prize winner in Circus. Chapter of Alpha Chi Rho granted to Chi Delta; chapter of Theta Chi to Pi

Omicron. May 16—Annual state military review held by Adjutant General F. S. Dickson. Chicago tennis team lost to Illinois players. Athletic managers elected; W. A. Behel president of Association. May 21—Final all-University service addressed by Dean W. W. Fenn of Harvard Divinity School. May 25—Dancing clubs abolished by Council action—university dances to be given by larger organizations. May 26—“As You Like It” presented by local players under auspices of Adelpbic and Illiola societies. Brigade participated in Champaign County Preparedness parade. May 30—Military day and final review of regiments. May 31-June 8—Final examinations. June 3—1,200 members of Brigade participated in Chicago’s preparedness parade. June 10—Promenade Band Concert. June 11—Baccalaureate Sunday; address by Rev. Charles F. Wishart, pastor of Second Presbyterian church in Chicago. June 12—Class Day exercises, ending in Senior Ball. June 13—Alumni Day; special alumni convocation in honor of Dr. Burrill. June 14—Commencement exercises, addressed by President James.

DISTRIBUTION OF NAMES OF LIVING ILLINI BY STATES

Alabama	69	Louisiana	89	Oklahoma	215
Arizona	87	Maine	17	Oregon	177
Arkansas	138	Maryland	43	Pennsylvania	345
California	873	Massachusetts	227	Philippines	106
Colorado	276	Michigan	445	Porto Rico	11
Connecticut	41	Minnesota	388	Rhode Island	16
Delaware	3	Mississippi	76	South Carolina	19
District of Columbia	181	Missouri	642	South Dakota	151
Florida	85	Montana	165	Tennessee	97
Georgia	48	Nebraska	196	Texas	298
Hawaii T.	26	Nevada	14	Utah	58
Idaho	94	New Hampshire	14	Vermont	17
Illinois	20,615	New Jersey	129	Virginia	53
Indiana	1097	New Mexico	79	Washington	365
Iowa	1934	New York	576	West Virginia	25
Kansas	365	North Carolina	30	Wisconsin	412
Kentucky	131	North Dakota	110	Wyoming	46
		Ohio	620		

FOREIGN COUNTRIES

Africa	17	Ecuador	1	Nicaragua	2
Argentina	21	England	21	Norway	5
Armenia	2	France	3	Paraguay	1
Australia	4	Germany	12	Persia	4
Austria	2	Greece	1	Peru	8
Belgium	2	Holland	2	Poland	1
Brazil	19	India	43	Roumania	2
Eulgaria	10	Italy	4	Russia	7
Canada	141	Jamaica	3	Spain	1
Chili	10	Japan	68	Syria	5
China	162	Korea	3	Turkey	11
Columbia	2	Malay States	1	Uruguay	7
Cuba	11	Manchuria	1	West Indies	7
Denmark	3	Mexico	66		

DISTRIBUTION OF NAMES OF LIVING ILLINI BY TOWNS IN STATES
(Over 25 in a Town)

Towns in Illinois		Granite City	30	Olney	40
Abington	25	Greenville	36	Ottawa	82
Alton	74	Hannond	28	Pana	37
Amboy	26	Harrisburg	48	Paris	107
Anna	34	Harvard	30	Paxton	54
Arcola	43	Harvey	48	Pekin	66
Atlanta	40	Havana	30	Peoria	322
Aurora	144	Henry	26	Peru	25
Batavia	38	Highland	27	Petersburg	28
Beardstown	41	Highland Park	27	Philo	30
Belleville	92	Hillsboro	35	Pittsfield	43
Belvidere	44	Hinsdale	31	Plainfield	26
Benton	34	Homer	53	Polo	25
Bloomington	164	Hoopeston	42	Pontiac	48
Blue Island	25	Jacksonville	66	Princeton	52
Cairo	62	Joliet	105	Quincy	135
Canton	63	Kankakee	70	Rantoul	51
Carbondale	48	Kewanee	60	River Forest	29
Carlinville	35	La Grange	83	Robinson	46
Carrollton	30	LaSalle	62	Rochelle	30
Carthage	36	Lenzburg	28	Rockford	202
Centralia	44	Lincoln	56	Rock Island	101
Champaign	1508	Lockport	27	Rushville	25
Charleston	62	Lovington	26	St. Joseph	37
Chicago	3542	Macomb	68	Salem	31
Chicago Hgts.	36	Marion	44	Shelbyville	36
Clinton	71	Mason City	32	Sidney	32
Danville	226	Mattoon	117	Springfield	325
Decatur	266	Maywood	38	Sterling	59
DeKalb	45	Mazon	26	Streator	66
Delavan	46	Millford	29	Sullivan	58
Dixon	69	Moline	130	Sycamore	41
Duquoin	36	Monticella	70	Taylorville	51
Dwight	28	Morris	29	Tiskilwa	31
Easton	99	Morrison	36	Tolona	47
Edwardsville	36	Mt. Carmel	47	Tuscola	64
Elgin	128	Mt. Carroll	31	Urbana	1732
Elmwood	33	Mt. Vernon	57	Vienna	30
Evanston	116	Moweiqua	26	Virginia	30
Fairfield	26	Murphysboro	40	Washington	30
Farmer City	51	Newman	40	Watseka	40
Freeport	69	New Memphis	26	Waukegan	27
Galva	28	Normal	50	Wheaton	25
Geneseo	42	Oakland	30	Wilmette	35
Gibson City	50	Oak Park	171	Woodstark	33

TOWNS IN OTHER STATES

Birmingham, Ala.	25	Cedar Rapids, Ia.	29	Ithaca, N. Y.	29
Little Rock, Ark.	28	Davenport, Ia.	70	New York	209
Berkeley, Calif.	58	Des Moines, Ia.	56	Schenectady, N. Y.	37
Long Beach, Calif.	26	Keokuk, Ia.	33	Cincinnati, O.	58
Los Angeles, Calif.	205	Sioux City, Ia.	29	Cleveland, O.	97
Pasadena, Calif.	29	Lawrence, Kan.	31	Columbus, O.	68
San Diego, Calif.	42	Manhattan, Kan.	29	Oklahoma City	47
San Francisco	72	Topeka, Kan.	34	Portland, Ore.	73
Boulder, Colo.	25	Wichita, Kan.	34	Philadelphia, Pa.	62
Denver, Colo.	83	Louisville, Ky.	30	Pittsburg, Pa.	89
Washington	181	Boston, Mass.	46	Manila, P. I.	34
Anderson, Ind.	30	Ann Arbor, Mich.	28	Memphis, Tenn.	38
Evansville, Ind.	34	Detroit, Mich.	107	Dallas, Texas	26
Fort Wayne, Ind.	31	Minneapolis, Minn.	136	Salt Lake City	42
Gary, Ind.	32	St. Paul, Minn.	44	Seattle	159
Indianapolis, Ind.	179	Kansas City, Mo.	183	Spokane	42
LaFayette, Ind.	32	St. Louis, Mo.	383	Tacoma	34
South Bend, Ind.	35	Lincoln, Neb.	34	Madison, Wis.	65
Terre Haute, Ind.	46	Omaha, Neb.	42	Milwaukee, Wis.	94
Vincennes, Ind.	27	Brooklyn, N. Y.	58	Shanghai, China	34
Ames, Ia.	31	Buffalo, N. Y.	33		

VOCATIONAL DISTRIBUTION OF THE DIRECTORY

Accountant	277	Medicine	347
Advertising	65	Merchant	1592
Agriculture	2621	Metallie Engineer	13
Architect	538	Mining Engineer	67
Army	43	Minister	83
Art	48	Missionary	6
Bank & Fin.	303	Musie	87
Baseball	8	Navy	9
Broker	48	Nurse	27
Ceramics	31	Pharmacy	45
Chemistry	126	Photography	10
Chem. Engineer	24	Post Master	2
Christian Sc. Prac.	3	Public Utilities	8
Civil Engineer	381	Real Estate, etc.	289
Government	244	Research	89
Clerk, Bkpr., Stenog.	456	Retired	60
Contractor	316	Sales	561
Dentistry	45	Secretary	290
Diplomatic Service	5	Senator	1
Dietician	13	Social Serv.	39
Draft	15	Struc Engineer	15
Ed (Public Schools)	3021	Student	5392
Ed (University)	1654	Surveyor	8
Elect. Engineer	350	Transportation	210
Elect.	74	Trustee	13
Engineer	913	Veterinary Medicine	27
Floriculture	4	Miscellaneous	1174
Forestry	13		
Geology	14	Total occupations recorded.	29,404
Home (Married)	5042	Duplicates 1	492
Insurance	223	Duplicates 2	16
Journalism	291		
Judge	310	Total	568
Land Arch.	64	Total number of men.	25,671
Law	813	Total number of women.	7414
Lecture	7	(a) Married	5,042
Library	393	(b) Unmarried	2,372
Maehinist	47		
Manufacturing	282	Total	7,414
Mech. Engineer	309		

Total names in Book 35,065, Duplicates 1980, Deceased 1397, Lost 1938.

DIRECTORY OF ALUMNI CLUBS

OFFICERS OF THE ALUMNI ASSOCIATION

President, William A. Heath, '83, Live Stock exchange national bank, Chicago; Secretary and Treasurer, Frank W. Scott, '01, Station A, Champaign.

EXECUTIVE COMMITTEE

W. A. HEATH, '83, president of the Association, chairman.....*Ex-Officio*
H. H. HADSALL, '97, 5492 Everett Ave., Chicago.....1919
J. N. CHESTER, '91, Union Bank Building, Pittsburg, Pa.....1918
R. R. CONKLIN, '80, 1 Wall street, New York.....1917
H. J. BURT, '96, 1400 Monroe Building, Chicago.....1916
H. J. GRAHAM, '00, 1802 South 6th St., Springfield.....1916

BRAZIL

THE ILLINI CLUB OF BRAZIL.

CALIFORNIA

GOLDEN GATE ALUMNI ASSOCIATION OF THE UNIVERSITY OF ILLINOIS. *Pres.*, Stella Bennett, '03, 2530 Chilton Way, Berkeley; *Sec'y-Treas.*, Ella Barber, '84, 2121 Shattuck Ave., Berkeley.

SOUTHERN CALIFORNIA ALUMNI ASSOCIATION. *Pres.*, Frank L. Drew, 1154 North Mentor Ave., Pasadena; *Sec'y.*, Ernest T. Ingold, '09, 335 S. Hill St., Los Angeles.

COLORADO

UNIVERSITY OF ILLINOIS CLUB OF COLORADO. *Pres.*, Frank L. Birney, '81, 309 Ideal Block Denver; *Sec'y-Treas.*, Dr. T. J. Fenton, '06, Denver.

DISTRICT OF COLUMBIA

UNIVERSITY OF ILLINOIS CLUB OF WASHINGTON. *Sec'y.*, W. O. Gordon, '11, Bureau of Chemistry, Dept. of Agriculture, Washington.

IDAHO

ILLINI CLUB OF IDAHO. *Pres.*, C. F. Pike; *Sec'y.*, F. N. Ropp, '08.

ILLINOIS

AURORA ILLINI CLUB. *Pres.*, M. A. Kendall, '07, 715 Garfield Blvd.; *Sec'y-Treas.*, W. B. Greene, '08, care of Stephens-Adamson Co.

BELLEVILLE, ILLINI CLUB OF. *Pres.*, L. N. Perrin, '07, Penn Bldg.; *Sec'y.*, C. R. Ogle, 617 E. B. St.

CENTRALIA ILLINI CLUB. *Pres.*, Charles Wham, '12.

CHAMPAIGN COUNTY ILLINI CLUB. *Pres.*, L. U. Everhart, '09, 901½ W. California Ave., Urbana; *Sec'y.*, R. F. Little, '07, 606 Chalmers St., Champaign.

CHICAGO ILLINI CLUB OF. *Pres.*, G. T. Donaghue, '06, 523 Oakdale Ave., Lakeview, Chicago; *Sec'y.*, R. N. Erskine, '09, 517 Harris Trust Bldg., Chicago.

CHICAGO, UNIVERSITY OF ILLINOIS ALUMNAE ASSOCIATION OF. *Pres.*, Mabel Hopkins Hubbard, '01, 1409 Iowa St., Oak Park; *Sec'y-Treas.*, Carrie Norton Laemmle, '07, 6121 Drexel Ave., Chicago.

COLLEGE OF DENTISTRY, ALUMNI ASSOCIATION OF. *Pres.*, Dr. C. M. Loescher, '04; *Sec'y.*, Dr. Louis Miller, '06.

COLLEGE OF MEDICINE, ALUMNI ASSOCIATION OF. *Pres.*, Dr. F. D. Moore, '99, 30 N. Michigan Ave., Chicago; *Sec'y.*, Dr. C. H. Phifer, '02, 4500 Indiana Ave., Chicago.

DECATUR ILLINI CLUB. *Pres.*, W. J. Carey, '06, 718 W. Marietta St.; *Sec'y-Treas.*, J. L. McLaughlin, '09, 502 Powers Bldg.

FREEPORT ILLINI CLUB. *Pres.*, George Schmelzle, ex-'10, 447 Lincoln Ave.; *Sec'y.*, R. M. Sealey, ex-'16, 44 Lincoln Ave.

LA SALLE COUNTY ILLINI CLUB. *Pres.*, D. G. Cairns, '02, 633 Congress St., Ottawa; *Sec'y.*, J. R. Fornof, '10, 804 S. Park St., Streator.

LIBRARY SCHOOL, ALUMNI ASSOCIATION OF. *Pres.*, Adam Strohm, '00, Detroit Public Library, Detroit, Mich.; *Sec'y-Treas.*, Jennie A. Craig, '06, 613 W. Springfield Ave., Champaign.

PEORIA, UNIVERSITY OF ILLINOIS CLUB OF. *Pres.*, Irwin Fuller, '10, 415 Woolner Bldg., *Sec'y.*, E. V. Champion, '12, 549 Woolner Bldg.

ROCKFORD, UNIVERSITY OF ILLINOIS CLUB OF. *Pres.*, E. G. Brands, '11, care of Rockford *Morning Star*; *Sec'y.*, J. G. Fillmore, '09, 411 W. State St.

SCHOOL OF PHARMACY, ALUMNI ASSOCIATION OF. *Pres.*, George P. Mills, '84, Evanston; *Sec'y-Treas.*, Claude E. Tilton.

SPRINGFIELD ILLINI CLUB. *Vice-pres.*, E. D. Poston, ex-'11, 409 N. 5th St.; *Sec'y.*, E. K. Stuart, '10.

VERMILION COUNTY ILLINI CLUB. *Pres.*, J. E. Noon, '14, Y. M. C. A., Danville; *Sec'y.*, Mable Bredehoft, '09, 309 Walnut St.

WESTERN ILLINOIS ILLINI ASSOCIATION. *Pres.*, William E. Whiteside, Moline; *Sec'y-Treas.*, James Johnson, Moline.

- INDIA**
UNIVERSITY OF ILLINOIS ALUMNI ASSOCIATION OF IND. *Pres.*, George C. Hewes, '83. M. E. Mission, Sitapur, Oudh; *Sec'y.*, Agnes G. Hill, '92, Y. W. C. A., Lucknow.
- INDIANA**
INDIANAPOLIS ILLINI CLUB. *Pres. and acting Sec'y.*, C. E. Sargent, '86, 2272 N. Meridian St.
- IOWA**
DES MOINES ILLINI CLUB. *Pres. and Acting Sec'y.*, L. S. Ross, '89, 1308 27th St.
- JAPAN**
UNIVERSITY OF ILLINOIS CLUB OF JAPAN. *Pres.*, S. Shiga, '93, Tokyo Technical School, Tokyo; *Sec'y.*, G. Fujimura, '11, Agr. Experiment Station, Taihoku, Formosa.
- MASSACHUSETTS**
NEW ENGLAND ILLINI CLUB. *Pres.*, C. H. Blackall, '77, 20 Beacon St., Boston; *Sec'y.*, L. T. Fairhall, '11, Boylston Hall, Harvard University, Cambridge.
- MICHIGAN**
UNIVERSITY OF ILLINOIS ALUMNI ASSOCIATION OF DETROIT. *Pres.*, O. C. F. Randolph, '13. 21 Rowena St., *Sec'y-Treas.*, Roy G. Bluth, '15, 832 Second Ave.
- MINNESOTA**
ILLINI CLUB OF THE NORTHWEST. *Pres.*, G. W. Rathpens, '10, 163 W. Robie St., St. Paul; *Sec'y.*, E. O. Korsmo, '11, Y. M. C. A., St. Paul.
- MISSOURI**
ILLINI CLUB OF ST. LOUIS. *Pres.*, C. C. Willmore, '11, 5736 Page Blvd.; *Sec'y-Treas.*, R. P. Hoffman, '14, 3635 Blaine Ave.
UNIVERSITY OF ILLINOIS SOUTHWESTERN ALUMNI ASSOCIATION. *Pres.*, A. G. Higgins, '93, 2315 Flora Ave., Kansas City; *Sec'y.*, D. C. Ketchum, '99, 518 New York Life Bldg., Kansas City.
- NEW YORK**
UNIVERSITY OF ILLINOIS ALUMNI ASSOCIATION OF NEW YORK. *Pres.* S. T. Henry, '04, 239 W. 39th St., New York; *Sec'y.*, E. C. Prouty, '14, 239 W. 39th St., New York.
SCHNECTADY, ILLINI CLUB OF, *Pres.*, O. E. Shirley, '10, 706 South Ave.; *Sec'y-Treas.*, D. R. Lagerstrom, '11, Box 810.
- NORTH DAKOTA**
FARGO ILLINOIS CLUB. *Pres.*, E. S. Keene, '90, 1028 Seventh St., North, Fargo; *Sec'y-Treas.*, Frank White, '80, Valley City.
- OHIO**
CINCINNATI ILLINI CLUB. *Pres.*, F. L. Swanberg, '03; *Sec'y.*, C. M. Kennan, '12, Y. M. C. A., Seventh and Walnut St.
ILLINI CLUB OF CLEVELAND. *Pres.*, H. S. Greene, '05, care of Nungesser Carbon and Battery Works; *Sec'y.*, L. C. Kent, '13, 79 Belmore Road.
- OREGON**
UNIVERSITY OF ILLINOIS ALUMNI ASSOCIATION OF PORTLAND.
- PENNSYLVANIA**
UNIVERSITY OF ILLINOIS CLUB OF PITTSBURGH. *Pres.*, I. B. Stiefel, '12, 600 Mulberry St.; *Sec'y-Treas.*, L. F. Hamilton, '97, care of National tube co.
- TENNESSEE**
MEMPHIS ILLINI CLUB. *Pres.*, D. M. Crawford, '05, Builders' Exchange; *Sec'y.*, L. D. Knapp, '15, 839 Rayner St.
- TEXAS**
THE GULF COAST ALUMNI CLUB OF THE UNIVERSITY OF ILLINOIS. *Pres. and Acting Sec'y.*, Mary Williamson Elder, '87, Palacios.
HOUSTON ILLINI CLUB. *Pres.*, H. E. Ratcliffe, ex-'03, 520 Beatty Bldg.; *Sec'y-Treas.*, F. W. Weston, '10, Houston Structural Steel Co.
- UTAH**
INTER-MOUNTAIN ALUMNI ASSOCIATION OF THE UNIVERSITY OF ILLINOIS. *Pres.*, Wesley E. King, 16 U St., Salt Lake City; *Sec'y.*, W. H. Gregory, 406 Utah Savings and Trust Bldg., Salt Lake City.
- WASHINGTON**
PUGET SOUND ASSOCIATION OF ALUMNI AND FORMER STUDENTS OF THE UNIVERSITY OF ILLINOIS. *Pres.*, S. F. Bullard, '86, 622 Provident Bldg., Tacoma; *Sec'y.*, Roy Mason, '10, 1209 Wilcox Bldg., Portland, Ore.
- WISCONSIN**
UNIVERSITY OF ILLINOIS CLUB OF MADISON. *Pres.*, G. R. Bascom, '05, care of U. of Wisconsin; *Sec'y.*, Sidney D. Morris, '05, care of U. of Wisconsin.
UNIVERSITY OF ILLINOIS ASSOCIATION OF MILWAUKEE. *Pres.*, C. L. Hall, 186 13th St.; *Sec'y.*, E. O. Finkenbinder, '10, 1115 Maryland Ave.

THE OLDEST LIVING ALUMNI OF THE UNIVERSITY OF ILLINOIS

Class of 1872

Milo B. Burwash, born Dec. 3, '49	Charles W. Rolfe, born Apr. 17, '50
John J. Davis, born Nov. 4, '52	Charles W. Silver, born Apr. 25, '52
Miles F. Hatch, born Apr. 17, '47	Jacob N. Wharton, born 1846
Calvin E. Parker, born Sept. 7, '50	Reuben O. Wood, born Nov. 30, '45
Willie A. Reiss, born Mar. 31, '53	Thomas E. Rickard, born July 2, '50

E. A. Robinson '75 is the oldest alumnus of the University, being born December 15, 1839.

CVIII

ATHLETIC SCORES
(Illinois scores mentioned first)

		Chicago	Indiana	Iowa	NW	Notr Dm	Mich
1892	Baseball				13-8; 5-1		0-18
	Football	4-4; 20-12			16-16		
	Track						
1893	Baseball	3-2; 0-6	13-6	5-3	15-8		5-6; 3-10
	Football				0-0		
	Track						
1894	Baseball	18-17					8-12
	Football	6-10			66-0		
	Track						
1895	Baseball			10-8; 14-3	2-7; 8-6	7-8	9-0 (Forfeit) 2-11
	Football	0-10			38-4		
	Track						
1896	Baseball	6-9; 4-10	19-3		16-2; 20-9	22-7	3-5; 3-20
	Football	0-12			4-10		
	Track						
1897	Baseball	7-6; 9-5; 5-9				9-8	3-1; 5-6; 3-0
	Football	12-18					
	Track	43-77					
1898	Baseball	9-12; 5-6; 4-13; 1-2			30-7; 8-4; 3-5		3-4; 3-0; 3-0
	Football					0-5	5-11
	Track	54-74					38-90
1899	Baseball	4-2; 11-9; 3-9; 9-2			13-9; 9-3	0-15	7-3; 1-2; 3-4; 2-4
	Football		0-5	0-58			0-5
	Track						
1900	Baseball	11-1; 4-1; 9-4; 10-3		17-0	4-3		3-7; 12-6; 3-7; 6-5
	Football		0-0		0-0		0-12
	Track	38-90					
1901	Baseball	14-3; 17-6; 8-7; 5-2	34-4	4-3	2-6; 10-0	5-2; 7-10	8-9; 6-7; 3-4
	Football	24-0	18-0	27-0	11-17		
	Track				60-52		
1902	Baseball	5-6; 10-1; 2-3; 7-3; 15-1			11-3		7-3; 2-0; 7-6
	Football	0-6	47-0	80-0	17-0		
	Track	61-65					6-52
1903	Baseball	4-3; 9-5; 9-0	14-0		10-0; 12-12; 29-2	8-5; 4-2	8-2; 9-2; 14-10
	Football	6-18	0-17	0-12	11-12		
	Track	20-60; 41-45; 52-72					32-40
1904	Baseball	7-6; 2-1; 11-0; 11-15			20-0; 7-2	2-1; 1-0	10-6; 7-1
	Football	6-6	10-0	29-0	6-12		
	Track	26-50; 38-48; 46-79					
1905	Baseball	11-9; 0-2; 11-8			5-0; 8-1		1-3; 0-1; 1-2; 7-3
	Football	0-44			24-0		0-33
	Track	49-37; 45-41; 49-77					
	Basketball	14-49; 24-21	27-24; 7-38				
1906	Baseball	3-0; 8-2; 8-7; 2-0	22-3; 2-0			12-9	7-8; 3-2; 8-4; 0-7
	Football	0-63					9-28
	Track	45-40; 61-25; 75-51	100-26				
	Basketball	20-53; 20-35					
1907	Baseball	10-0; 6-2; 6-5; 8-7; 3-0	12-5			4-6; 1-0	
	Football	6-42	10-6	12-25			
	Track	43-43; 48-48; 78-48					
	Basketball	21-35; 17-42	39-12	36-46	18-13		
1908	Baseball	6-2; 12-1; 3-1; 6-7	6-3; 5-4	3-1; 2-0			
	Football	6-11	10-0	22-0	64-8		
	Track	52-34; 31-55; 67 ½-58 ½	67 ½-1 ½				
	Basketball	10-23; 15-17	30-2; 2-20		35-4		
1909	Baseball	1-3; 0-2; 7-2; 5-1	9-1; 8-1				
	Football	8-14	6-5		35-0		
	Track	42-44; 50-36; 73 ½-52 ½					
	Basketball	11-21; 24-15	30-26	27-12			
1910	Baseball	6-3; 2-1; 2-1	4-1	5-0	6-1; 6-4		
	Football	3-0	3-0		27-0		
	Track	53-33; 53 ½-32 ½; 67-59					
	Basketball	17-23; 18-19	15-19	32-22	26-15		
1911	Baseball	4-3; 9-4; 11-4; 5-1	5-4; 12-1	10-2; 12-2	8-0; 8-7		
	Football	0-24	0-0		27-13		
	Track	56-36; 39-47					
	Basketball	21-22; 14-17	24-25	34-14	24-10; 30-19		
1912	Baseball	5-4; 7-3; 3-6; 7-6	8-4; 4-3	1-1; 4-4	8-0; 14-6		
	Football	0-10	13-7		0-6		
	Track	58-28; 52 ½-32 ½; 93-33					
	Basketball	12-19; 16-21	29-12; 23-17	32-9	23-22; 18-20		
1913	Baseball	7-8; 1-2	9-5	6-1; 4-3	3-4; 5-2		
	Football	7-28	10-0		37-0		
	Track	59-27; 79 ½-46 ½					
	Basketball	11-12	35-6; 31-15		35-15		
1914	Baseball	3-4; 4-3	2-13		5-4; 7-0		
	Football	21-7	51-0		33-0		
	Track	70 ½-55 ½					
	Basketball	20-12; 19-18	34-14; 20-4				
1915	Baseball	4-1; 2-2	6-0		4-1; 1-3		
	Football	10-0			36-6		
	Track	51-71			62-23		
	Basketball	30-17; 31-13			21-23; 17-25		
1916	Baseball		1-2; 8-0		4-1; 5-1	7-2; 6-0	
	Track	90 ¾-44 ¼			71 ¾-14 ¼	49-32	

ATHLETIC SCORES
(Illinois scores mentioned first)

CONFERENCE
TRACK MEETS

Minn	Ohio	Purdue	Wabash	Wisconsin	
		0-12			1891—Ill 43; NW 27; Wash 25 (Field Day)
		15-5	16-0; 14-6		1893—No Record
		26-26	60-6		1894—Ill 71; Rose Poly 27 Wash 27 (Field Day)
		9-5	14-2	20-16	1895—Cal 35; Mich 17 Ia Coll 16; Ill 13 (Field Day)
		2-22	36-6		1896—Ill 4th (Field Day)
		8-5	5-0; 12-7		
		2-6	48-0	10-10	
		11-3	20-0; 12-4	5-1; 10-4	
		4-4			1897—
		13-2		2-5; 4-6; 7-6	1898—Mich 70; Chicago 41
		32-4			
		81-39			1899—Notre Dame 36 Chicago 28; Ill 25 (Triangular Meet)
		81-47			1900—Chicago 45; Notre Dame 31; Ill 19 (Triangular Meet)
		15-4		6-0; 13-4; 12-5	
		0-5		0-23	1901—Notre Dame 43 Chicago 37; Ill 28 (Triangular Meet)
		87-41		56-72	
8-3		5-4		12-0	
0-23		17-5		0-27	
		104-18		63 ½-64 ½	
8-0		0-4		13-0	
0-16		28-6		37-78	
				1-2	1902—Won by Michigan Ill 7th
5-17	0-0	29-6		54-58	
		10-2		9-0; 3-0; 15-2	
0-32		24-0			1903—Won by Michigan Ill 5th
				50-72	
8-3; 6-3; 17-5	6-5; 5-4	6-8		4-5	
	46-0	24-6	23-2	47-79	1904—Won by Michigan Ill 6th
		71-55		3-0; 6-3; 1-2; 1-0	
		5-1	11-2		1905—Won by Chicago Ill 5th
		30-24	6-0	84-42	
		84-41		32-35	
19-32; 25-27		25-19; 22-48			1906—Won by Michigan Ill 5th
		5-0	0-0	6-16	
		97-29			
3-42; 29-36		27-32; 18-45		16-22; 13-49	
		9-5; 2-1	13-0		1907—Won by Ill 31 pts
		21-4		14-4	
		102-24			
16-15; 23-20		24-23; 36-15		20-28; 14-27	
1-2; 16-0		3-2; 0-3		14-3; 9-3	1908—Won by Chicago Ill 4th
		15-6			
		87-39		68-58	
17-18; 21-20		24-18; 20-30		28-19; 10-20	1909—Won by Ill 38 pts
11-2; 15-0		3-4; 5-0		6-4; 2-1	
		24-6			
		80-46		77-49	
9-22		33-17; 10-27		16-28; 34-14	1910—Won by Notre Dame Ill 4th
5-2		5-4; 7-2		4-1	
		11-0			
		50 ½-35 ½; 96-30		61-65	1911—(Indoor Ill 1st) Won by Mo Ill 4th
18-17; 22-12		29-32; 25-15		17-20; 21-18	
12-2		5-0; 3-5		6-5; 9-5	
0-11		12-3			1912—(Indoor Ill 1st 31 pts) Won by Cal Ill 3rd
16-22; 11-8		69 ½-47 ½; 71 ½-54 ½		69-57	
		20-35; 14-28		11-26; 15-33	
		3-1		11-1; 2-7	
0-13		9-9			1913—(Indoor Wis 33 ½ Ill 33 Ill 1st 47 1-5 pts)
		70-16; 99-18		80-46	
19-12; 20-10		22-18; 11-12		15-16; 13-8	
12-3		9-1; 7-2		4-8; 9-0	
9-19		0-0			1914—(Indoor Ill 1st 36 pts) Won by Ill 45 7-12 pts
		70-16; 86-31		74-52	
18-16; 27-11		26-20; 30-25		25-26; 16-29	
4-3		9-6; 7-0		2-1; 2-5	
21-7	43-0			24-9	1915—(Indoor Chgo 37 ¾ Ill 25 ¾) Won by Wis Ill 4th
	59 ½-17 ½	95-22		76 ½-49 ½	
20-10; 26-11	24-17; 26-14	27-8; 22-15		39-19; 19-17	
10-6	6-5	2-1; 5-3	4-0	6-1; 5-4	
6-6	3-3			17-3	
				55-71	1916—(Indoor Ill 1st 47 ¾ pts) Wis 49; Ill 35 ¾ Chgo 20 ¾; Mo 20 ¾ Cal 12
27-22; 20-9	21-10; 28-22	22-11; 29-19		27-20; 14-34	
	3-0; 4-0	4-3	13-4	4-0; 4-3	
				42-44; 72-63	

MINOR ATHLETIC SCORES

- 1877—Intercollegiate baseball—At Monmouth, Oct. 18: Knox, 1st; N.W., 2nd; Ill., 3rd.
- 1880—Baseball—Knox 14-8, Ill. Coll. 12-5, Tolono 0-0.
- 1881—Baseball—Champaign-Urbana 19-18.
- 1883—Baseball—Knox 14-9, Covington 16-13, Monmouth 21-5.
- 1886—Baseball—Ill. Coll. 17-11, Ill. Wesleyan 20-17, Ill. Coll. 18-12.
- 1887—May Baseball—Ill. Wesleyan 19-13, Ill. Coll. 13-16, Ill. Coll. 13-6.
Oct. Baseball—Clippers 4-11, Clippers 13-6, Monmouth 9-14, Blackburn 13-14.
- 1888—Baseball—Ill. Coll. 13-12, Ill. Coll. 22-8, Ill. Coll. 15-7.
- 1889—First Intercollegiate at Galesburg won by Illinois.
- 1890—May Baseball—Ill. Coll. 18-11, Effingham 0-5.
Oct. Baseball—Knox 11-3, Ill. Coll. 9-4.
Football (Oct. 3)—Ill. Wesleyan 0-16, (Nov. 24) Ill. Wesleyan 12-6.
- 1891—Baseball—(May) Wabash 14-10, Ill. Wesleyan 5-4, Danville 16-0; Baseball (Oct.) Knox 11-3, Ill. Coll. 9-4.
Football—Eureka 42-0, Knox 12-0, Boonington 20-12, Ill. Wesleyan 48-4.
- 1892—Baseball—Beloit 6-9, Ill. Coll. 15-0, Ill. Wes. 3-1 & 11-2, Lake Forest 5-10 & 5-0, Monmouth 7-6.
Football—Baker 28-12, DePauw 34-4, Doane 20-0, Englewood H. S. 38-0, Kansas 4-24, Kansas City A. A. 48-0, Nebraska 0-6, Wash. U. 22-0.
- 1893—Baseball—Cleveland A. C. 15-17, Detroit A. C. 3-5, DePauw 7-5, Grinnell 3-2, London A. C. 4-3, Oberlin 11-7 & 8-11, St. Louis Hudsons 4-2.
Football—Chicago Ath. Club 4-19, DePauw 14-4, Lake Forest 10-10, Oberlin 14-34, Pastime Ath. Club 18-16.
- 1894—Baseball—Alerts 12-10, Detroit A. C. 4-8, Norwalk A. C. 8-5, Oberlin 5-11, 1-13 & 5-11; St. Louis Hudsons 8-18.
Football—Chicago Ath. Club 0-14, Indianapolis Light Artillery 14-18, Lake Forest 54-6, Pastime Ath. Club 10-0.
Track—Intercollegiate Meet—Ill. 35, Wis. 21.
- 1895—Baseball—Grinnell 9-0 & 13-6, Hyde Park 12-3, Iowa St. 26-16, Peoria League 6-7.
Football—Chicago A. C. 0-8, Ill. Coll. 79-0, Rush 38-0.
Track—Dual Meet: Cal. 43, Ill. 55.
- 1896—Baseball—Beloit 8-7, Grinnell 18-3, Terre Haute 20-5, 12-11 & 14-13.
Football—Knox 70-4, Lake Forest 58-0, Missouri 10-0, Oberlin 22-6.
- 1897—Baseball—Alumni 13-10, Neb. 16-9, Oberlin 4-7.
Football—Carlisle Indians 6-23, Eureka 26-0, Knox 64-0, Lake Forest 36-0, P. & S. 6-0.
Track—Western Intercollegiate Meet: Illinois 5th.
- 1898—Baseball—All Chicago H. S. 10-3, DePauw 19-0, Oak Park 4-5, Oberlin 5-10 & 7-1.
Football—Alumni 10-6 & 17-23, Carlisle Indians 0-11, DePauw 16-0, Ill. Wes. 23-0, P. & S. 6-10.
- 1899—Baseball—Beloit 0-6, Oberlin 5-0.
Football—Ill. Wes. 6-0, Knox 5-0, St. Louis 29-0.
- 1900—Baseball—Beloit 11-1.
Football—DePauw 63-0, Ill. Wes. 21-0, Knox 16-0, P. & S. 6-0, Rose Poly. 26-0.
- 1901—Baseball—Beloit 1-4 & 2-1, Knox 24-4.
Football—Englewood H. S. 38-0, Marian Sims 52-0, P. & S. 23-0, Washington 21-0.
- 1902—Baseball—Harvard 1-2, Pa. 11-7, Princeton 3-1, West Point 6-5, Yale 10-4.
Football—Englewood H. S. 45-0, Haskell Indians 24-0, Monmouth 33-0, Osteopaths 22-0, Wash. U. 44-0.
- 1903—Baseball—Chicago Nationals 5-15, Nebraska 7-3, Oberlin 20-3.
Football—Dentists 54-0, Englewood H. S. 45-5, Knox 29-5, Lombard 43-0, Nebraska 0-16, Osteopaths 36-0, Rush 64-0.
- 1904—Baseball—Armour Inst. 10-0 & 13-4, Beloit 8-4, Knox 14-6, Oberlin 14-2 & 12-3, Ohio Wes. 10-2, P. & S. 10-0, West Va. 9-5 & 1-0.
Football—Knox 11-0, Nebraska 10-16, N. W. Coll. 11-0, P. & S. 26-0, Wash. U. 31-0.
- 1905—Baseball—Armour Inst. 9-3.
Football—Knox 6-0, Nebraska 6-24, N.W. Coll. 24-0, P. & S. 30-0, St. Louis 12-6.
- 1906—Baseball—Amherst 13-0.
- 1907—Baseball—Williams 3-2.
- 1908—Football—Marquette 6-6, Monmouth 17-0.
- 1909—Baseball—Arkansas 3-2, Millikin 22-0.
Football—Kentucky 2-6, Millikin 23-0, Syracuse 17-8.
- 1910—Baseball—Arkansas 6-4, 7-0 & 27-3.
Football—Drake 24-0, Millikin 11-0, Syracuse 3-0.
- 1911—Baseball—Arkansas 6-6, 3-4, 4-2 & 2-0.
Football—Millikin 31-0, St. Louis 9-0.
- 1912—Baseball—Arkansas 6-11 & 4-2, Tennessee 2-1 & 4-0.
Football—Illinois Wesleyan 83-3, Washington U. 13-0.
- 1913—Baseball—Alabama 2-1, Arkansas 5-3, Boston Amer. 0-10 & 0-2, Miss. A. & M. Coll. 6-5 & 7-7, Mississippi 1-3.
Football—Kentucky St. 21-0, Missouri 24-7.
- 1914—Baseball—Alabama 9-5, Ga. Tech. 2-5 & 2-3, Georgia 1-2, Kentucky 2-14, Millikin 8-5, Tennessee 1-1, Texas 3-2 & 7-3.
Football—Christian Bros. 37-0.
- 1915—Baseball—Alabama 7-0, Bethany 13-0, Miss. A. & M. 13-2 & 9-4, Tulane 16-1 & 9-0.
Football—Haskell 36-0, Rolla 75-7.
- 1916—Baseball—Marshall 4-2, Waseda 6-0.



1916 BRIGADE INSPECTION



GILL



HUFF



ZUPPKE



JONES

THE FOUR GREAT COACHES

ABBREVIATIONS

?=Lost (letter returned)
 †=Address presumably correct (letter not returned)
 *=Dead
 Residence address or an address at which a person can always be reached is given in parenthesis
 Small letter indicates department of study
 Black type (**James E J**)=Trustees and Presidents

Large capitals (BABCOCK K C)=Faculty (never a student)
 Small capitals, with small initial letter (ABE Mikishi)=Advanced and Honorary degrees
 Italics (*Abdill H B*)=Persons in Academy only
 Small capitals, with large initial capitals (SCOTT F W)=Alumni even if also on Faculty

acad Academy
Acct Accountant
a&d Art & Design
Adv Advertising
Ag Agriculture
Ag Exp Sta .. Agricultural Experiment Station
Agron Agronomy
Amer American
An Husb Animal Husbandry
Ap Mech Applied Mechanic
Arch Architect
Arch Eng Architectural Engineer
Art Artist
Astron Astronomy
Athl Athletics
Auto Automobile business
Bacteriol Bacteriologist
Biol Biology
Bk Bank
Bkpr Bookkeeper
Bnk Banker
Bot Botany
Bur Bureau
CZ Canal Zone
Cash Cashier
Catg Cataloger
C Eng Civil Engineer
Cer Ceramist
Cer Eng Ceramic Engineering
Chem Chemistry
Chem Eng Chemical Engineering
Chge Charge
Clk Clerk
Coll College
com College of Commerce
Comm Commission
Conserv Conservatory
Constr Construction work or Engineer
Contr Contractor
Corresp Correspondent
Ct Court

Dairy Husb ... Dairy Husbandry
Dent Dentist
Dep Deputy
Dipl Diplomatic service
Dir Director
Dr Drive
Draft Draftsman
Econ Economics
ed School of Education
Edit Editor
Effic Eng Efficiency Engineering
E Eng Electrical Engineering
Electr Electrician
eng Engineering
Engl English
Entom Entomology
Exten Extension
Fin Financier
Flor Floriculture
Forest serv ... Forestry Service
g Graduate School
Gar Garage
Gen Work ... Miscellaneous Work
Geol Geology
Ger German
Hist History
Hort Horticulture
H Sc Household Science
H Sch High School
Indus Industrial
Ins Insurance Agent
Insp Inspector
Instr Instructor
Jour Journalist
Jud Judge
Prob Probate
Supr Supreme
Circ Circuit
Kinderg Kindergarten
l College of Law
la College of liberal Arts Sciences
la com Courses in Commerce
Land Arch ... Landscape architect

LawLawyer
LectLecturer
libLibrary School
LibrLibrarian
LitLetters, man of
MachMachinist
MathMathematics
MedPhysician & Surgeon
M EngMechanical Engineer
MechMechanic
MercMerchant, Business, etc
meteorMeteorology
MembMember
Mil ServMilitary Service
MinMining
Min EngMining Engineering
MintrMinister
Mortg & LMortgage & Loan
Mun EngMunicipal & Sanitary
 Engineering
musSchool of Music
MusMusician
Navy ScrNavy Service
News RepNewspaper reporter
OprOperator
OptOptician
OsteopOsteopath
PharPharmacist
PhilosPhilosophy
PhotogPhotography
PhysiolPhysiology
Phys TrPhysical Training
PkyParkway
Pol ScPolitical Science
PolyPolytechnic
PomolPomology
PrinPrincipal
Prob OfcProbation Officer
PsycholPsychology
PublPublisher & Printer
Pub SpeakPublic Speaking
ReprRepresentative
ResResearch
R Est & LReal Estate & Loans
RetRetired
RhetRhetoric
Rom LangRomance Languages
RR EngRailway Engineer
PropProprietor
SalesSalesman
scCollege of Science

ScanScandinavian
SecSecretary
SenSenator
ServService
SocSociology
Soc ServSocial Service
SpSpecial
StState
StuStudent U of Ill
Stu Coll or UStudent at institution
 specified
suSummer Session
 Supervision
SurvSurveyor
t&amTheoretical & applied
 mechanics
TelTelegraph or telephone
TransTransportation
Trav SalesTraveling Salesman
UUniversity
VetVeterinarian
VisitVisitor
ZoolZoology

State omitted from the following cities:

Baltimore
 Boston
 Buffalo
 Chicago
 Cincinnati
 Cleveland
 Denver
 Detroit
 Indianapolis
 Jersey City
 Los Angeles
 Milwaukee
 Minneapolis
 New Orleans
 New York
 Oklahoma City
 Philadelphia
 Pittsburg
 Salt Lake City
 San Francisco
 Seattle
 St Louis
 Washington



EVANS



DUNNE



BUSEY



WATSON



ABBOTT



HOLT



WARD

TRUSTEES
OF
UNIVERSITY
OF
ILLINOIS



CARR



HENROTIN



SMALL



TREVETT



BLAIR

ALPHABETICAL LIST

- AAGAARD Arthur Hildeman (m eng 1910-14 BS) Instr Steam & Gas Eng U Wis 27 W Dayton St Madison Wis
- AARON Philip Judy (acad 1893-4 e eng 1894-8 BS) E Eng 560 First Av S Seattle
- Aaron Samuel Arthur (m eng 1915-) Stu 5745 Indiana Av Chicago
- Aarvig Truman Obet (e eng 1909-10 '15-) Stu 1220 N Main St Pontiac Ill
- †Abbot James Lloyd (m eng 1906-7) 1700 S Arch St Little Rock Ark
- ABBOTT Alfred Nalle (acad 1905-6 e eng 1906-11 BS) C Eng Ry Constr Santa Marta Columbia S A (Saltillo Coahuila Mex)
- ABBOTT Alfred Noyes (ag 1882-5 BS '12) Ag Morrison Ill
- Abbott Alice (Mrs C S Hudson) (sp a&d 1902-5) Home Hyattsville Md
- Abbott Alice Asbury (Trustee 1898-1905 Studied Lit and Social in Germany 1866-7) Home "The Victoria" 14th St NW Washington
- Abbott Allie M (sp law 1899-1900) Merc College Springs Ia
- Abbott Anna Rose (Mrs J I Hardy) (acad 1906-7 se 1907-9 AB(Kan) '11) Home Knoxville Tenn
- ABBOTT Arthur William (ag 1908-12 BS Also Lewis Inst) Ag Downer's Grove Ill
- ABBOTT Bayard Taylor (acad 1905-6 ag 1906-11 BS) Ag R7 Morrison Ill
- *Abbott Byron David (e eng 1873-4) d July 1 1903 Mahomet Ill
- †Abbott Cary Lorin (acad 1901-2 sp 1902-4 m eng 1906-7) Leverett Ill
- Abbott Constance B (su 1910) Stu Pomona Coll 129 E Sixth St Claremont Cal
- Abbott Edward Douglas (e eng 1907-10 su 1911) Teach Martinsville Ill (511 W Morrell St Streator Ill)
- ABBOTT Edward Lorenzo (e eng 1878-83 BS) RR Valuation 1423 R St NW Washington
- Abbott Edwin Fletcher (la 1868-9 LL B(Mich)'73) Law Lane Kan
- Abbott Edwin Irving (ag 1914-15) Stock Florence Mont c/o Bitter Root Inn (6926 34th St Berwyn Ill)
- ABBOTT Edwina Eunice (Mrs A M Cowan) (la 1903-8 AB g 1908-9 AM PhD(Chgo)'13 Asst Psychol U Ill su 1909) Home 523 Beacon Bldg Wichita Kan
- Abbott Elizabeth Mabelle (Mrs F E Wright) (lib 1904-8) Home 1047 S Grand Av Los Angeles
- ABBOTT Frances Dorcas (se 1906-10 AB Asst Chem St Soil Surv U Ill 1910-11) Teach 709 N Center St Clinton Ill (Morrison Ill)
- ABBOTT Helen (la 1909-13 AB) At home 4616 Beacon St Chicago
- Abbott Howard Green (ag 1914-) Stu Morrison Ill
- ?Abbott Ira Wilson (acad 1898-9) Danvers Ill
- Abbott Leland Tracy (m eng 1912-13) Acet Box 423 Kenmare ND
- ABBOTT Louis Asa (ag 1910-14 BS '15) Ag Morrison Ill
- Abbott Ralph Wesley (l 1909-11 Also NW U 1911-12) Ins 5427 University Av Chicago
- Abbott Robert Edward (la 1914-Also Lewis Inst) Stu 4616 Beacon St Chicago
- ABBOTT Ruth (lib 1899-1903 BLS) Asst Libr Sch Ed U Chgo 5426 University Av Chicago
- Abbott Sara (sp arch 1904-6 lib 1906-7) Libr "The Victoria" Washington
- ABBOTT Seth David (ag 1908-13 BS) Ag Malaga N Mex (Sheridan Ill)
- ABBOTT Theodora Sarah (la 1907-11 AB) Teach Roanoke Va (Saltillo Coahuila Mex)
- ABBOTT Theodore Sperry (min eng 1873-7 BS'78 CE'11) C Eng & Contr Saltillo Coahuila Mex (via Laredo Tex)
- Abbott Walter Clarence (ag 1909-10 BS(Auburn)'09) Teach Stonewall La
- Abbott William L (m eng 1879-84 Cert ME'04 Trustee 1905- Wunder & Abbott Illuminating Co 1886-7 Pres & Mgr Nat Elec Constr Co 1888-94) Eng Commonwealth Edison Co 1895- 4616 Beacon St Chicago
- *Abdill Glenn Franklin (arch 1908-9 Also U Ia) d Aug 31 1909 New Boston Ill
- Abdill Harold Blakely (acad 1895-6) Dept Mgr Chicago Flexible Shaft Co 610-2 N LaSalle St Chicago
- ABE Mikishi (g e eng 1911-14 PhD BS Tohoku Imperial)'05) Ichinoseki Japan (22 Shimo Takanawa Shibaku Tokyo)
- ABEL Clara L (Spec Leet U Ill su 1911&'12) Libr Lincoln Lib Springfield Ill
- Abel George William (e eng 1908-10 Also Armour Inst 1907) Mill Foreman Ill Steel Co 7352 Bond Av Chicago

- ABELL Ralph Elliott (arch 1900-4 BS MS(Cor) '05) Arch Elgin Ill
- Abend Hallett Edward (acad 1900-1) News Rep c/o Honolulu Star Bulletin Box 336 Honolulu Hawaii
- †Aberly John (acad 1908-9) Chicago
- Abernathy Sherman Carter (acad 1903-4 sp chem 1904-6) 321 Robinson St Danville Ill
- ABNEY Bertram (ag 1910-14 BS) Ag Galatia Ill (213 N Webster St Harrisburg Ill)
- ABNEY M D (sc 1909-12 AB Also Ewing Coll) Teach Shelbyville Ill (Harrisburg Ill)
- Abraham Arthur Leonard (acad 1890-1) Merc & Bnk Watson Ill
- Abraham Mrs A L (see Gladson Edythe L)
- Abraham Effie Gale (lib 1914-15 AB (Miami '13)) Libr Miami U 22 E Walnut St Oxford O (817 W Main St Muncie Ind)
- Abraham Sane Frye (sp arch 1908-9 arch 1909-10 Also Wabash Coll) Arch 512 Sherer Bldg Detroit (817 W Main St Muncie Ind)
- Abrahamsen Fred (ag 1913-14 Also Lake Forrest Coll) Corresp 5220 W Race Av Chicago
- ABRAMS Duff A (c eng 1901-5 BS CE '09 Also Lewis Inst Asst Eng Exp Stu U Ill 1905-7 Assoc T&AM do 1907-14) Res Lewis Inst & Labr Universal Portland Cement Co Chicago
- Abrams Ella (la h sc 1915- Also U Chgo) Stu 2313 Iowa St Chicago
- Abrams Mrs Hannah Goldberg (Mrs Samuel Abrams) (acad 1901-2 sp mus 1902-3 '06-7) Home 410 W High Urbana Ill
- Abrams Mrs Leone Gertrude (Mrs D A) (sec also Cronkhite Leone Gertrude la 1908-9)
- Abrams Samuel (sp ag 1907-9 ag 1909-10) Typewriter Agt 612 E Green St Champaign Ill
- *ABRY Bertrand B (c eng 1899-1900 BS Also U Neb) d Oct 31 1904 Wilkinsburg Pa
- Abt Burl Raymond (m eng 1915-) Stu 5307 Indiana Av Chicago
- ACER Donald Winchester (la com 1910-14 AB) Mfg 223 W Center St Medina NY
- ACER Herbert Augustus (acad 1907-8 la com 1909-12 AB) Mfg 223 W Center St Medina NY
- ACER Katharine Edith (la 1910-14 AB) At home 508 Ohio St Medina NY
- Acer Victor Adna (ag 1913-14 Also Cor U) Sales Spencer Kellogg Sons Buffalo NY (77 Johnson Pk)
- Ach Frank von (mun eng 1914-15 com 1915-) Stu 1618 Park Av Davenport Ia
- ACKEMANN Henry Conrad (c eng 1906-9 BS Also Beloit Coll) Merc 110 Hill St Elgin Ill
- †Ackerburg Harry Albert (m eng 1909) 1413 Hood Av Chicago
- Ackerburg Harry Emanuel Jr (l 1909-11 Also NW U) Law 738 Fullerton Av Chicago
- Ackerman Joseph Ferdinand (ag 1911-12 Also Howe Sch) Trav Sales Ligonier Ind
- †Ackermann William Herman (sc 1909-10) 52 Creighton Av Elgin Ill
- Ackerson Esther Mae (la h sc 1913-) Stu R28 (64) Westfield Ind
- Ackert Alice Nowell (ag h sc 1914-) Stu 1223 Third St Dixon Ill
- Ackert Harris Leroy (ag 1915-) Stu 212 E Boyd St Dixon Ill
- ACKERT James Edward (sc 1907-9 AB g 1904-11 AM '11-13 PhD Also N Ill St Nor Asst Zool U Ill 1909-11) Asst Prof Zool Kan St Ag Coll Manhattan Kan
- Ackert Mrs J E (see Tanner Florence M)
- Ackroyd Henry Skilbeck (sp c eng 1904-6) C Eng Field Supt c/o Sawyer & Moulton 120 Exchange St Portland Me
- Acom Owen Huber (sp 1905-6 ag 1906-7) Ag Stowell Tex
- Acom William Henry (sp ag 1906-8) Ag Findlay Ill
- Acton Artie Carlyle (c eng 1907-9) Steel Insp Decatur Bridge Co 363 W Olive St Decatur Ill
- ?Acton William M (acad 1891-2) Higginsville Ill
- Adair Howard (la 1904-5 AB (Ill Wes) '11 STB (Boston) '14) Mintr c/o Thos Adair Lebanon Ind
- Adair James Wade (sp ag 1901-2) Ag Lebanon Ind
- †Adams Albert Clark (e eng 1911-12 '13-14) Indianapolis
- †Adams Alfred C (su 1895) Urbana Ill
- Adams Allan Madison (ag 1913-) Stu 410 E John St Champaign Ill
- Adams Allyn Stanley (e eng 1908-9 Also Rose Poly) Fruit & Ranch Albany Oro
- Adams Alonzo Tilson (acad 1885-6) Merc Carrollton Mo (Marseilles Ill)
- *Adams Arthur Grant (sc 1881-2) d June 18 1912 Sidney Ill

- Adams Augustus Earl (sp ag 1908-10
Also Eureka Coll) Ag Atlanta Ill
?Adams C F (se 1877-8) Urbana Ill
Adams Charles Christopher (g 1897-
8 BS(III) Wes '95 MS(Harv) '99
PhD (Chgo) '08 Asst Biol Ill Wes
U 1895-6 Curator U Mich 1903-6
Assoc An Ecol U Ill 1908-14) Asst
Prof Forestry Zool Syr U 928 Lan-
caster Av Syracuse NY
*ADAMS Charles Francis (ag 1881-7)
d May 20 1893
Adams Clara Louise (Mrs E S Hall)
(se 1890-1) Home 3230 W Monroe
St Chicago
?Adams Clarence G (ag 1875-6)
Champaign Ill
*ADAMS Edward Langford (e eng
1892-6 BS) d Jan 31 1902 Chi-
cago
ADAMS Edwin Bert (e eng 1904-8 BS)
Asst City Eng 1415 Bemis St Grand
Rapids Mich
Adams Mrs E B (see Young Grace
Sadie)
Adams Edwin F (acad 1879-80)
Dwight Ill
Adams Eli David (acad 1907-8)
PO Clk 224 N Banker St Effing-
ham Ill
Adams Elisha Brown (m eng 1897-8
Also Ill Coll) 1415 Bemis St Grand
Rapids Mich
Adams Ethel Irene (mus 1914-
Also Virginia Coll) Stu Buffalo
Wyo
ADAMS Eugene Franklin (arch eng
1911-14 BS Also Washburn Coll)
Arch Eng Box 524 Ashland Neb
?Adams Flora May (sp mus 1899-
1900) Cerro Gordo Ill
*Adams Frank E (la 1875-7) d
Champaign Ill
Adams Frank E (acad 1897-8) Baker
540 E Orchard St Decatur Ill
Adams George Clarence (se 1870-5)
1335 E Weber Av Stockton Cal
Adams Glen Lloyd (la 1905-6) Bnk
Moweaqua Ill
Adams Harold Wallace (arch 1904-7)
Arch 706½ Third Av Seattle
ADAMS John (MA(Glasgow) BSc
(do) LL D FCP Prof Ed U Ill su
1913 Prin London Day Train Coll)
Prof Ed U London 1902- 23 Tanza
Rd Hempstead NW Eng
ADAMS John Quincy (BL(Mich) '94
LL B(do) '98 Also U Ky 1900-1 &
Pa St Coll 1901-2 & Franklin & Mar-
shall Coll 1902-3 Instr Rhet U Ill
1903-5) Prof Pub Speak Ia St U
Baton Rouge La
†Adams Joseph James (eer eng 1912-
13 Also Ind U) Ag Stuttgart Ark
ADAMS Leason Heberling (se 1902-6
BS) Res Carnegie Inst Washington
Adams Leota Valentine (la 1915-
Also Bradley Poly) Stu Princeville
Ill
?Adams M D (sp 1872-3) Hainesville
Ill
ADAMS Mary Olena (la 1914-15 AB
Also Forest Park U) Teach Forest
Park U St Louis (Tipton Mo)
Adams Maud (Mrs A F Kampert)
(sp 1895-6 se 1896-7) Home Fair-
mount Minn
Adams Minnie Wood Ross (su 1906
Also Ill St Nor U) Asst Sec United
Charities 406 W Green St Cham-
paign Ill
ADAMS Nettie (Mrs W B Wilson) (la
1873-7 BL) Home 630 Ferry St
Lafayette Ind
*ADAMS Otto C (1 1897-1900 LL B)
d June 5 1909 Decatur Ill
Adams Owen Dallas (ag 1915-) Stu
Salem Ill
Adams Pauline Hopkins (sp mus 1912-
15 la 1915-) Stu 1575 Wealthy
Av Grand Rapids Mich
Adams Sidney William (la 1915) Ag
R2 Rossville Ill
Adams Warren David (eng 1915-)
Stu Seales Mound Ill
Adams Mrs Will H (see Strehlow
Cornelia E)
ADAMS William Alexander (AB
(Harv) '98 LL B(Mich) '03 Instr
Rhet U Ill 1899-1901 (Prof Law do
1903-6) Law 15 Tacoma Bldg
Chicago
ADAMS William Calvin (chem eng
1909-10 la 1911-14 BS '15) Wat-
seka Ill
Adams William Clarence (e eng 1915)
Private Sec 2009 N Sycamore St
Alton Ill
?Adams William Clyde (m eng 1910-
13) 6411 Green st Chicago
Adams William E (acad 1889-90)
Law 1219 Monroe St Charleston
Ill
?ADAMS William Sylvester (g 1909-10
AM AB(Greenville) '07) Cuba Kan
?Adams William W (ag 1870-3) Ur-
bana Ill
Adamson Clarence Herbert (sp ag
1911-12) Stu Carnegie Inst Tech
426 Downer Pl Aurora Ill
Addis Russell (acad 1901-2) Sales
1024 S 60th St Philadelphia (57
N Fifth St Canton Ill)
Ade John Otis Jr (ag 1910-12) Ag
Kentland Ind
Adelsberger Bransford Louis (se 1914-)

- Stu Waterloo Ill
 Ader Mrs Annie Payne (ag 1915-
 Also De Pauw U) Stu 256 W Hill
 St Wabash Ind
 Adkisson Leah Agnes (Mrs. A S Kaz-
 marek) (la 1908-10) Home 1250 Che-
 meketa St Salem Ore
 Adler Eugene Max (com 1915-)
 Stu 2705 Western Av Mattoon Ill
 ADLER Frederick Henry (g 1910-11
 AM '11-13 PhD AB(Ohio St)'09)
 Instr Ger Dartmouth Coll Hanover
 NH (1833 Patterson Av Chicago)
 Adler Leon (chem eng 1913-) Stu
 2818 Gamble St St Louis
 Adolph John Peter (acad 1894-5 m
 eng 1895-7) M Eng 1405 Camp Av
 Rockford Ill
 Adolph Milton Arthur (ag 1915-)
 Stu San Jose Ill
 ADRIANCE Rhoda Gilmour (Mrs D N
 Hitch) (la 1909-12 AB Also Wilson
 Coll) Home Hobson Mont
 ADSIT Bertram Wilson (la 1897-8 law
 1898-1901 LL B Also Knox Coll 1896-
 7) Law Pontiac Ill
 Adsit Lois Cornelia (la h se 1915-)
 Stu Wellington Ill
 Aderly John (acad 1908) C Eng
 2023 Eastwood Av Chicago
 Agana Bernardo (la 1906-7 Also Pur
 U) Ag Tarlac Tarlac PI
 Agate Mrs Ralph H (see Rice Char-
 lotte K)
 Agee Mrs Nellie (ag 1915-) Stu
 4247a Finney Av St Louis
 Agee Polk Watkins (arch 1912-13
 Also Armour Inst) Arch 1027 Pec-
 can St Helena Ark
 Agg Rachel (la 1907-8 lib 1913-14
 PhB(Pa)'11) Libr The Stratford
 Evansville Ind
 Agg Sarah (ag 1913-15 Feb 1916-)
 Stu 920 W Illinois St Urbana Ill
 AGG Tansy Radford (BS(la Ag)'05
 Instr GED U Ill 1905-6 do T&AM
 1906-9) Assoc Prof Highway Eng
 Ia St Coll Ames Ia
 Agnew Beulah Irene (la 1913-) Stu
 Villa Grove Ill
 Agnew Harry Lee (sp ag 1904-6 Al-
 so U Mo) Ag Mason City Ill
 ?Agnew Leslie Vaughan (e eng 1903-
 5) Bridge Erection Chesaning Mich
 AGNEW Ralph (e eng 1903-5 BS Al-
 so Albion Coll) Ag Chesaning
 Mich
 Agnew Viola Blanche (Mrs Morse)
 (acad 1906-7 la 1907-8) 1432 65th
 Pl Chicago
 ?Aguilera Rodrigo (acad 1884-5 e eng
 1885-7) Parral Mex
 ?Aguirra Mathias (acad 1905-8 e eng
 1908-10) Saltillo Coahuila Mex
 Aherin Thomas (acad 1879-81 Ia
 1881-2) Farmerville Ill
 Ahern Mary Agnes (Mrs J C Bow-
 man)(acad 1904-5) Home 205 N
 Randolph St Champaign Ill
 Ahlers Ophelia (la 1915-) Stu
 Staunton Ill
 Ahlgrim Fred Hector (sp arch 1906-
 9) Arch 1719 E Michigan St
 Michigan City Ind
 Ahlrich Augusta (sp mus 1897-9) At
 home 109 S Lynn St Urbana Ill
 Ahlsvede Arthur Charles (ag 1900-1)
 Mfg 836 Stratford St South Pas-
 adena Cal
 *AHRENS Anna Wilhelmina (Mrs W
 Diven)(1896-1902 AB) d March 22
 1912 Tucson Ariz
 Ahrens August (su 1906 Also Harv
 U) Teach Box 105 Weehawken NJ
 Aid Harry (e eng 1915-) Stu
 Gallatin Mo
 Aikin Arthur Lewis (se 1897-8) Merc
 San Diego Cal
 Aikman Arthur Bartley (e eng 1905-
 6) Asst. Bk Cash 501 S Market St
 Marion Ill
 †Ainey David Carlyle (m eng 1911-
 12 Also Lehigh U) Montrose Pa
 Ainsworth Frances Lois (Mrs Sam
 Boyden)(sp 1899-1900) Home Green-
 ville Miss
 AINSWORTH Harry Francis (ag 1911-
 15 BS) Ag 257 N Michigan Av
 Greensburg Ind
 AINSWORTH Harry G (ag 1910-15 BS)
 Lumber Merc Mason City Ill
 Ainsworth Joseph Homer (ag 1914-)
 Stu 403 E Market St Havana Ill
 Ainsworth Madalane Zelonia (la Feb
 1915 Feb 1916- Also NW U) Stu
 5041 Grand Blvd Chicago
 Ainsworth Nellie Elizabeth (Mrs Chas
 H Spears)(sp mus 1897-9) Home
 403 W University Av Champaign Ill
 AINSWORTH Walter Wilford (la com
 1909-12 AB Also Ill Coll) Sales
 Mgr Wm R Compton Co 408 Olive
 St St Louis (Chandlerville Ill)
 Ainsworth William Howard (ag 1913-)
 Stu Mason City Ill
 Ainsworth William Pemberton (acad
 1895-6) Teach Mus Paxton Ill
 *Ainsworth William Thomas Arthur
 (sp ag 1903-4) d Dec 1908 Saidora
 Ill
 Aitken Alice (acad 1910-11) Teach
 Fulton Ill
 Aitken Isabel (acad 1910-11 Also Ill

- St Nor U) Teach c/o R S James Morrison Ill (Fulton Ill)
- AKERS Deborah Chase (Mrs S M Traversers) (la 1907-8 AB Also Millikin U) Home 905 Magnolia St Long Beach Cal
- AKERS Milton Kent (e eng 1901-5 BS 1905-7 EE Instr E Eng U Ill 1905-7) Assoc Prof E Eng Wash State Coll 1907- Pullman Wash
- Akers Nellie (Mrs N G McHugh) (acad 1902-5) Home 508 NY Block Seattle
- Akers Ora Mabyn (arch 1904-5 Also Chgo Tech Inst) Merc Shaunavon Sask Can
- Akester Jessie Evalyn (Mrs. G J Bower) (sp la 1907-8 Also Art Inst Chgo) Home & Art Farina Ill
- Akin Elva Veola (h se 1911-12 BS (Kan Ag) '05) Teach 423 Fremont St Manhattan Kan
- AKIN Ida Emily (g 1910-11 AM '12 AB(Ind) '08 Asst Bot U Ill 1910-11) Teach 429 E Seventh St Bloomington Ind
- ALARCO Jose Maria (e eng 1895-1900 BS) R Est Box 2015 Mexico City Mex
- ALBAND Laura Anna (h se 1912-15 AB Also U Colo) Dietician Michael Reese Hospital Chicago (215 S Bloomington St Streator Ill)
- ALBAND Lillian May (la 1912-13 AB Also Beloit Coll) Prob Ofc 215 S Bloomington St Streator Ill
- Albaugh Forrest Plato (ag 1911-12) 1526 Albany Av Chicago
- Albaugh Hazen Lowell (la com 1913-15 com 1915-) Stu Edmore Mich
- Albaugh Kathryn Rebecca (ag 1915- Also Mich St Nor) Stu 34th & Maple Sts Berwyn Ill
- †Albayda Gandencio Alejandro (acad 1903-4) Stog Negro PI
- Albee Chester Leon (ag 1913-15 Feb 1916- Also Bradley Poly) Stu 205 W California Av Urbana Ill
- Albert Harry D (la 1913-15 Also Millikin U) Stu Gem City Bus Coll Mansfield Ill
- Alberts Dorothy Alvena (acad 1907-9) Stu Champaign H Sch 505 S Neil St Champaign Ill
- Alberts Henry William (acad 1895-6) Merc Emden Ill
- Albertson Edwin Ellsworth (la 1902-4 Also Morgan Park Acad) Jour 4219 Terrace St Oakland Cal
- Albertson Robert Wesley (acad 1900-1) Electr 106 N Fourth St Pekin Ill (714 N Capitol St)
- ALBIN Harold Cornelius (acad 1910-11 ag 1911-13 '14-15 BS Also Pa St Coll) Res Food Research Lab 22 Jackson Pl Indianapolis
- Albin John Morris (ag 1912-13) Trav Geneva Ill
- Albin Russell H (la 1908-12) Clk Geneva Ill
- Albin Wilma (la 1914-15) At home 3711 Ward St Chicago
- ALBRECHT Arthur Joseph (la 1907-12 AB g 1912-13) Law Kenosha Wis
- Albrecht Charles A (sp se 1897-9 MD (U Ill Coll Med) '99) Med 1818 S Halsted St Chicago
- Albrecht Daniel Arthur (se 1913- Also Cent Mennonite Coll) Stu 709 S First St Champaign Ill
- *Albrecht Edward Unzieker (acad 1900-1) d June 4 1915 Sheffield Ill
- Albrecht Harry Woolf (sp m eng 1900-3) Ag Monmouth Kan
- ALBRECHT William Albert (la 1907-11 AB g agron 1912-14 BS '14-15 MS '15-) Stu 709 S First St Champaign Ill
- Albrecht William Butler (sp 1900-1) Ag R1 Tiskilwa Ill
- Albright Mrs (see Grisson Ruth L)
- ALBRIGHT Charles Clinton (BS (Pur) '03 CE(Pur) '08 Instr C Eng U Ill 1908-9) Assoc Prof C Eng Pur U 638 N Eighth St Lafayette Ind
- †Albright Chester Ware (acad 1906-7) Osteop 904 220 S State St Chicago (7037 Vernon St)
- Albright Joseph Clarence (m eng 1913-15 Feb 1916-) Stu Attica Ind
- ALBRIGHT Raymond Bean (la 1910-14 AB) Minier Ill
- ALBRIGHT Roseoe Harrison (e eng 1908-13 BS) RR Eng Division Ofc Penn RR Co 742 Brooklyn Av New Castle Pa
- Alcazar Candido Mauricio (su 1905 AB(Silliman Inst) '14 Also Millikin U 1904-5 & U Ia 1905-7) Prin Prov Trade Sch c/o Bur Ed Manila P I (Dumagnete P I)
- Alcock Warren Joseph (m eng 1914-) Stu 5229 Greenwood Av Chicago
- Alcott Guy Fisher (sp ag 1905-8) Ag Fairview Ill
- Alcott Leonard Curtis (sp ag 1902-3) Ag Fairview Ill
- ALDEN Earle Stanley (g engl 1914- AB(Colo) '09 AM(Harv) '13 Instr Colo Coll 1910-11 Instr Earlham Coll 1913-14) Instr Engl U Ill 1914- 611 W California Av Urbana Ill (1322 E 17th St Los Angeles)
- Alden Frederick Stanton (g 1896-7 CE

- (Cor)'99) Asst City Eng 1540 Washington Av Cedar Rapids Ia
- ALDEN George Henry (BS(Carleton)'91 AB(Harv)'93 PhD(Wis)'96 Asst Prof Hist U Ill 1896-7 Asst Prof do U Wash 1903-5 Assoc Prof do 1905-9) Dean & Act Pres Willamette U Salem O
- ALDEN John Leslie (m eng 1909-14 BS) c/o Internat Harvester Co 318 W 57th St New York
- ALDEN Raymond Macdonald (AB(Pa)'94 AM(Harv)'96 PhD(Pa)'98 Lit D(Rollins)'10 Instr Engl U Pa 1899-1901 Asst Prof Engl LeStan U 1901-11 Prof Engl & Chm Dept U Ill 1911-14) Prof Engl LeStan U 1914- Stanford University Cal
- Aldrich Alonzo (m eng 1877-8) M Eng c/o Beloit Iron Wks Beloit Wis
- ALDRICH Blanche (Mrs O J Jarrett) (la 1901-4 AB Also Ill St Nor U) Home 502 E Front St Bloomington Ill
- Aldrich Eleanor Purdy (Mrs J G Sponsel) (ag h sc 1909-11) Home 445 Jefferson St Gary Ind
- ALDRICH Harry Glen (arch 1910-13 BS Also Knox Coll) Arch 543 W North St Galesburg Ill
- *Aldrich Joshua W (gen 1869-72) d Jan 26 1909
- ?Aldrich Lloyd (acad 1905-6 c eng 1906-7) C Eng Hollywood Cal
- ALDRICH Morton A (AB(Harv)'95 PhD(Halle)'97 Prof Econ U Ill su 1909) Dean Coll Com & Bus Admin Tul U New Orleans
- Aldrich Robert Dewar (acad 1903-4) Tampico Ill
- ALDRICH William Sleeper (ME(Stevens Tech)'84 Also J Hopk U 1889-91 Prof E Eng & Head Dept U Ill 1899-1901 Dir Clarkson Sch Tech 1901-11 Act Prof M&E Eng U Ariz 1913-14) Assoc Prof E Eng Colo Ag Coll 1914- Fort Collins Colo
- Alesen Lewis Albert (la 1915- Also U Colo) Stu 201 W 15th Pl Chicago Heights Ill
- Aleshire Margaret (la h sc Feb 1916-) Stu 6519 Woodlawn Av Chicago
- Aleshire Merlin Clay (c eng 1907-11) Constr 6519 Woodlawn Av Chicago
- ALESHIRE Sarah Louise (ag h sc 1910-14 BS) Teach 6519 Woodlawn Av Chicago
- Alexander Alfred (arch 1906-9) Arch 5138 Cornell Av Chicago
- Alexander Archie M (ag 1906-7) Ag R4 Bloomington Ill
- †Alexander Catherine Caroline (lib 1912-13 Also U Mich) 831 Stephenson Av Iron Mountain Mich
- †Alexander Elizabeth Walton (lib 1901-2 Also Col U) 301 W Green St Ithaca NY
- Alexander Ernest A (ag 1904-5) Ag Box 20 Edinburg Ill
- Alexander Grace Elizabeth (la 1911-13 '14-15 Also Chgo Teach Coll) Teach 2054 N Kostner Av Chicago
- Alexander Hazel Johnson (sp la 1914-15 Also Teach Coll Col U) Dir Kindergarten 870 W Pratt St Indianapolis
- ?Alexander Henry O (la 1878-9) Urbana Ill
- Alexander James Greenleaf (la 1907-8 '11-13) Bond Dept Cent Ill Trust Co 125 W Monroe St Chicago
- Alexander Mrs James G A (see Jones Winifred E)
- Alexander John Alva (sc 1909-12 '15- Also Ind St Nor) Stu 808 E Oregon St Urbana Ill
- Alexander John Fielden (c eng 1904-7) RR Signal 616 Jefferson St Topeka Kan
- Alexander John T (sp 1868-9) Live-Stock Com Mere Union Stock Yards Chicago (Alexander Station Ill)
- Alexander Laurence H (ag 1911-12) Ag Emden Ill
- ALEXANDER Lilla M (Catg Asst Lib U Ill 1911-15) Catg Asst U Chgo 1915- 5902 S Park Av Chicago
- Alexander Louis Jessup (arch eng 1915-) Stu 2161 American Av Long Beach Cal
- Alexander Lucie Belle (la 1910-12 Also U N Mex) Teach Rushville Ill
- Alexander Philip E (su 1911) Mt Vernon Ill
- Alexander Robert P (com 1914- Also McKendree Coll) Stu R6 Belleville Ill
- Alexander William Harrison (ag 1905-7) Emden Ill
- Alexander William Henry (sc 1910-11 Also U Chgo) Proof-reader *Lumberman* Staff 1551 N Tripp Av Chicago
- Alford Irving Samuel (sp ag 1900-2 Also Toronto Vet Coll) Vet Paxton Ill
- Alford William Davis (acad 1904-5) Mach 740 E 13th St Davenport Ia
- ?Alfred Benton (sp 1868-70 '73-4) Urbana Ill
- ALGER Archie Reed (BS(MichAg)'04 CE(do)'11 Instr Mich Ag Coll 1904-7 Instr Case Sch Ap Sc 1907-8 Instr C Eng U Ill 1909-13) Checker

- on Structural Steel e/o Whitehead & Kale Beecher Av & MC Ry Detroit (1410 14th Av)
- Alimullah Mohamed (la 1915- Also Valparaiso U) Stu V Chak Amcer Po Narot Dist Gurdaspur India
- †Alison John W (la 1879-81) Bismark Ill
- ?Alkire Arthur Dwight (acad 1898-9) Urbana Ill
- ?Alkire Grace Ethel (acad 1898-9) 808 W Green St Urbana Ill
- ALKIRE Hazel Ellen (sc 1906-12 AB) Prin H Sch Greenview Ill
- ?Alkire Henry Haven (acad 1899-1900) 1109 Springfield Av Urbana Ill
- Allaben Everett (ag 1915-) Stu 974 N Court St Rockford Ill
- Allais Eugenie (la 1914- Also De Pauw U) Stu 114 N Washington St Duquoin Ill
- Allan Alexander McMillan (sp la 1880-2 arch eng 1882-4) Gen Contr Monterey Cal
- Allan Carlisle Visscher (arch eng 1914-) Stu 817 S 37th St Omaha Neb
- Allan Robert Howard (ag 1913-14 '15-) Stu Winchester Ill
- ALLAN William Selby (c eng 1908-11 BS Also Lewis Inst) C & Gen Eng 648 Cornelia Av Chicago
- †Allard Charles Edward (la 1868-9) Roseclaire Ill
- Allard Hazel Bentley (la 1914-15 Also Cor Coll) Teach 1508 Kentucky St Quincy Ill
- Allard Maurine (mus 1914-15 Also Cor Coll) 1508 Kentucky St Quincy Ill
- ALLEE Warder Clyde (BS (Earlham) '08 MS (Chgo) '10 PhD (Chgo) '12 Instr Zool U Chgo 1910-12 Instr Bot U Ill 1912-13 Instr Zool Williams Coll 1913-14) Asst Prof Zool U Okla 1914- Norman Okla
- Allen Mrs (see Ives Floy)
- ALLEN Albert (la com 1904-8 AB) 113 12th St Mt Vernon Ill
- ALLEN Albert Miller (arch 1897-1901 BS) Arch 20 E Broad St Columbus O
- Allen Mrs A M (see Kuhl Cora)
- Allen Alice Alexandria (la h sc 1911-) Stu 1107 W Oregon St Urbana Ill
- ?Allen Aleck M (arch 1881-3) Champaign Ill
- Allen Arthur C (arch 1875-6) Builder 1216 Gaines St Davenport Ia
- ALLEN Arthur William (acad 1899-1900 arch eng 1900-4 BS) Contr 752 Moss Av Peoria Ill
- Allen Mrs A W (see Stedman Angeline J)
- ?Allen Basil Louis (sp 1894-5) Champaign Ill
- Allen Bessie (su 1905) Head Mission Sch Teheran Persia (Somerville Tenn)
- Allen Cecil Violet (la 1915- Also Ill Wom Coll) Instr Union Pacific Sch Omaha Neb (Broadlands Ill)
- *ALLEN Charles Wesley (gen 1872-6 BL) d July 8 1880 Harristown Ill
- ALLEN Chester Harmon (g chem 1912-14 AM AB (Lawrence) '12) Res Chem Rockefeller Inst Med Res 66th St & Av A New York
- Allen Clyde Harlan (com 1915) Clk & Bkpr Rockford Elec Co Rockford Ill (Winnebago Ill)
- Allen Mrs Clyde J (see Pitkin Frances C)
- *Allen Darwin (ag 1869-71) d Hampshire Ill
- Allen David Hammond (sp ag 1889-91) Ag Delavan Ill
- ALLEN Edith Louise (sc 1898-1903 AB su 1913) Leet Dom Econ Exten Dept U Tex Austin Tex
- ALLEN Edward Dewalt (sc 1907-11 AB '12 MD (NW) '14) Interne St Luke's Hosp Chicago (567 Stephenson St Freeport Ill)
- ALLEN Edward Riley (ag 1902-6 BS PhD (Cor) '13) Asst Dept Soils Ohio Ag Exp Sta Wooster O (652 N Beaver St)
- Allen Edwin Wright (acad 1879-80 ag 1880-4) Ag Harristown Ill
- †Allen Emory Adams (c eng 1871-4) 519 Main St Cincinnati (Sheffield Ill)
- Allen Ernest Victor (m eng 1911-13 min eng 1913-) Stu R3 Pana Ill
- ALLEN Frank Gilbert (acad 1895-6 m eng 1896-8 '99-1901 BS Also Ia St Coll) Instr Eng Drawing U Colo 1912- Boulder Colo
- Allen Mrs F G (see Crathorne Florence)
- Allen Frank Oscar (sc 1912-13 la 1915- Also Ill Wes U) Stu 905 W Clay St Clinton Ill
- Allen Frank Phoenix (su 1906 & '07 & '08) Prin H Sch New Windsor Ill
- ALLEN Fred Eaton (ag 1902-7 BS) Ranch Sand Springs Mont
- Allen Fred Starbuck (sp ag 1890-1) Ag & Stock Delavan Ill
- Allen George Adams (ag 1905-6) Pres Allen Keppel Rubber Co 206 N Jefferson St Richmond Va
- Allen George Albert (la 1914-) Stu

- 905 W Clay St Clinton Ill
 ALLEN George B (m eng 1907-11 BS)
 Mach 235 Belvidere Av Detroit
 ALLEN Grace Matilda (la 1903-5 AB
 Also Ill St Nor U) Teach 370 E
 Pearl St Pomono Cal
 ALLEN Hamilton Ford (AB(Wil-
 liams)'88 PhD(Chgo)'05 Also U
 Berlin & U Leipsic & McCormick Theol
 Sem 1897-1902 Prof Latin Prin U
 1905-6 Assoc Classics U Ill 1907-9)
 Instr Classics Wash & Jeff Coll Wash-
 ington Pa
 Allen Harriet Ethel (su 1915 Also N
 Ill St Nor) Teach H Sch Waverly
 Ill
 Allen Harriet Horton (ag h se 1913-
 15) At home Delavan Ill
 Allen Henry Clay (ag 1872-4) Ret
 Ag S Hamilton St Georgetown Ky
 Allen Hester Ada (ag h se 1913-)
 Stu Delavan Ill
 Allen Ira Wilder (la 1910-11 Also U
 Chgo) Clk 257 E Villa St Pasa-
 dena Cal (1001 S Third St Cham-
 paign Ill)
 ?Allen James Adolphus (e eng 1873-5)
 Creston Ill
 Allen James Charles (sp arch eng
 1892-3 arch eng 1893-4) Trav 1436
 Blaisdell St Rockford Ill
 †Allen John L (acad 1892-3 m eng
 1897-9) Roodhouse Ill
 Allen John Newell (acad 1897-1900
 sp law 1900-2) Deputy Co Treas
 Court House Danville Ill
 Allen Jonas A (la 1877-81) Judge
 Superior Court Visalia Cal
 *Allen Jonathan Bowers (ag 1905-6)
 d Feb 25 1906 Champaign Ill
 Allen Josiah Graham (ag 1913-14)
 Farm Mgr Washington Ind
 ALLEN Laurie Lee (se 1907-10 AB MD
 (NW)'13 Also Ober Coll) Med
 Muirdale Sanitarium Wauwatosa Wis
 (Charlottesville Va)
 ALLEN Lawrence Thompson (l 1900-5
 LL B Also U Chgo) Co Jud 607
 Baum Bldg Danville Ill (1130 Log-
 an Av)
 Allen Mrs L T (see Trevett Bessie H)
 Allen Layton (sp arch 1897-8) Arch
 44 Lombard Bldg Indianapolis
 *Allen Lemuel (Trustee 1867-'71 Supt
 Sch Tazewell Co) d 1905 Pekin
 Ill
 Allen Lewis Richard (ag 1894-6)
 Hort Murphysboro Ill
 ALLEN Louis (la 1909-13 AB g 1913-
 15 AM '15-) Asst Rom Lang U Ill
 1002 W California Av Urbana Ill
 (905 W Clay St Clinton Ill)
 ALLEN Louise Catherine (Mrs John
 Milton Gregory) (Hon MS 1892 Grad
 (Ill St Nor U)'71 Also Harv U su
 1875 Instr Dom Sc U Ill 1875-7)
 Home 616 Michigan Av Urbana Ill
 Allen Lucille Marie (su 1915) Stu
 Miami U 1423 Goodfellow Av St
 Louis
 Allen Lucy Elizabeth (ag 1913-14
 '15-) Stu Delavan Ill
 Allen Lura Edna (su 1915 Also N Ill
 St Nor) Teach Waverly Ill
 ALLEN Mae Louise (Mrs W M Tul-
 lock)(la 1899-1903 AB) Stenog Ill
 Grain Dealers' Assn 908 W Green
 St Urbana Ill
 ALLEN Mary Elizabeth (la 1903-5 AB
 Also Ill St Nor U) Teach 370 E Pearl
 St Pomono Cal (Wenona Ill)
 †ALLEN Mary Stickney (g zool 1911-
 12 BS(Chgo)'09 Asst Zool U Ill
 1911-12) 867 Shepard Av Milwau-
 kee
 Allen Moffet Barrows (ag 1914-) Stu
 Harristown Ill
 †Allen Norwin Louis (acad 1907-8)
 Paducah Ky
 ALLEN Otho William (la 1910-12 '13-
 15 AB g french '15-) Stu R7
 Clinton Ill
 ALLEN Paschal (ag 1900-5 BS) Ag
 Green Valley Ill
 Allen Mrs Paschal (see Hatch Edith
 I)
 Allen Paul Charles Burdett (m eng
 1908-10) M Eng 131 Hinkley St
 Rockford Ill
 Allen Paul Glen (la 1911-) Stu
 6539 Yale Av Chicago
 ALLEN Paul William (g dairy bac-
 teriol 1914- BS(St Lawrence)'10
 MS(Cor)'14 Also Hobart Coll 1902-
 3) Asst Dairy Bact U Ill 1914-
 806 S Third St Champaign Ill
 Allen Pulaski Kossuth (la 1872-3)
 RR PO Clk 4519 Magnolia Av
 Ravenswood Chicago
 ALLEN Ralph (ag 1873-6 MS'94) Ag
 Delavan Ill
 Allen Mrs Ralph (see Eaton Ada)
 ALLEN Ralph Jr (ag 1908-12 BS)
 Ag Delavan Ill
 ALLEN Ray Clifford (la 1907-11 AB)
 Clk 634 York Pl Chicago
 Allen Reuben Winfield (g chem 1914-
 MS(Ga)'13) Stu Thomastown Ga
 Allen Robert Chandler (la 1875-6 '77-
 S1 Also Union Coll Law) Ret Gil-
 man Ill
 †Allen Roy Orville (se 1909-10) 1745
 E Eldorado St Decatur Ill
 *Allen Roy Skillman (acad 1895-7)
 d Nov 8 1915 San Diego Cal

- †ALLEN Ruben C (ag 1912-14 BS Al-
so U Wis) Montfort Wis
- ALLEN Ruby Letitia (la 1911-13 AB)
Teach Box 193 Monticello Ill (Car-
lyle Ill)
- Allen William Alvis (acad 1908-9)
Mach 331 N Alabama St Indianap-
olis
- ALLEN William Fitch (AB(Stan-
ford)'00 AM(do)'02 Asst U Cal
1907-10 Instr Zool U Ill 1910-11)
Instr Histol & Embryol U Minn 1911-
Minneapolis
- Allen William Robert (eng 1915- Also
Bradley Poly) Stu 409 Knoxville
Av Peoria Ill
- Allen Wynfred Emory (g zool 1910-
11 AM(Lawrence)'04) Box 35 New-
berg Ore
- Alley Mary (la 1906-9 Also N Ill St
Nor) 5832 Blackstone Av Chicago
- Alley William Edwin (acad 1899-1901
sp eng 1901-4) Lab Asst & Meeh U
Ill 1914- 111 W Washington St Cham-
paign Ill
- †Allhands Cash Lyle (ag 1911-14)
Watska Ill
- ALLIN Eugenia (lib 1900-3 BLS Or-
ganizer Ill Lib Exten Comm) Libr
Millikin U 124 N Edward St Deca-
tur Ill
- Alling Carlos A K (la 1914-15) c/o
Darling & Co Fertilizers Chicago
(5140 Kenwood Av)
- Alling Charles A (c eng 1879-82)
Pres Darling Co 5140 Kenwood Av
Chicago
- ALLINSON May (la 1903-6 AB g 1906-
7 AM '07-8 Also Col U & Ill St
Nor U) Assoc Dir Dept Res Wom
Ed Industrial Union Boston (205
Rawson Rd Brookline Mass)
- Allinson Ora (acad 1902-3) 211 E
Green St Champaign Ill
- Allis Fayette Henry (arch 1911-13)
Arch 333 Paxton Blk Omaha Neb
(Florence Neb)
- ALLISON Carl Walter (se 1908-13 AB)
Teach Hibbing Minn
- Allison Mrs C W (see Mitchell Janet)
- ALLISON Fred Gray (ag 1904-6 BS g
1910-11 Also Knox Coll) Ag Fill-
more Sask Can
- Allison Mrs Fred Gray (see Kerr
Josephine)
- ALLISON Harry Orson (ag 1901-3
'05-6 BS g 1909-10 '12-13 MS Instr
An Husb U Ill 1906-10) Ed & Res
U Mo Columbia Mo
- ALLISON Ira Dent (ag 1903-6 BS Also
Knox Coll) Assoc Hort U Ill 1914-
804 S Busey Av Urbana Ill
- Allison Mrs I D (see Hoff Edna D)
- *ALLISON James G (acad 1877-8 la
1878-81 Cert) d Apr 21 1891 Texas
- Allison Jay Malcom (la com 1912-)
Stu Downer's Grove Ill
- †Allison John W (la 1879-80) Bis-
marek Ill
- Allison Lester Thomas (acad 1885-6
la 1886-8) Squab Dealer Arlington
Heights Ill
- Allison Lorena Adella (su 1907 Also
Cook Co Nor) Teach 641 Lorel Av
Chicago
- Allison Ruth Elizabeth (Mrs Jack Mar-
tin) (la 1911-15) Home Mason City
Ia (Kirkland Ill)
- Allison Theodore Mason (la 1911-13
Also De Pauw U) Asst Co Eng
Grundy Center Ia
- Allison Waite Fisher (acad 1891-2)
RR Eng 121 12th St SE Washington
(c/o Jos Allison US Pension Dept)
- *Allison William B (acad 1882-3) d
Macomb Ill
- Allison Worth Arthur (ag 1913-
Also E Ill St Nor) Stu 16 W Har-
rison St Charleston Ill
- Allman John Claude (c eng 1915-)
Stu 158 N Main St Crown Point
Ind
- Allyn Albert Merrell (arch 1910-14)
Eng J L Simmons Co Chicago (650
W Main St Decatur Ill)
- Allyn Hester Anne (la h sc 1913-)
Stu Modesto Ill
- Allyn Howard Oliver (sp ag 1908-9
Also Eureka Coll 1905-6) Ag Mo-
desto Ill
- Allyn Norman (la Feb 1916-)
Stu 452 W S Grand Av Springfield
Ill
- ALLYN Orr Milton (acad 1906-7 ag
1907-12 BS Asst Agron U Ill 1912-
15) Instr Crop Prod U Ill 1915-
1105 W California Av Urbana Ill
- Allyn Mrs Orr M (see Gilkerson
Frances E)
- Alm Gerhard John (ag 1913-14)
1140 Indiana Av Chicago
- Almond Harry Havens (arch 1912-14
la com 1914-) Stu 1521 Noble
St Anderson Ind
- *ALMY Arthur Leroy (ME(Cor)'95
Instr E Eng U Ill 1895-6) d Jan 19
1900 Auburn NY
- ALMY Lloyd Huber (chem eng 1905-9
BS) Res Chem 20 Mintwood Apt
Washington
- ALMY William Herbert (acad 1903-4
m eng 1904-11 BS) Dir Man Tr
15601 Turlington Av Harvey Ill
- Almy Mrs W H (see Baird Florence)

- Alpiner Agatha Hart (Mrs Sam Reuler) (mus 1904-5 Also U Chgo 1910-12) Home 35 Lexington St St Paul Minn
- ALPINER Amelia Darling (Mrs A L Stern) (la 1893-6 AB Also U Berlin 1899-1900) Home 909 W University Av Champaign Ill
- Alsbury Mary Elizabeth (su 1907) Teach Maroa Ill
- Alsfelder Ferd (acad 1906-9) Draft 3514 Reading Rd Cincinnati O (604 W Elm St Urbana Ill)
- Alsip Albert A (m eng 1903-5) St James Hotel Denver Colo
- ALSPACH Fred Albert (e eng 1898-1902 BS) Asst Tax & Contr Agt Pac E Ry Co 325 Halstead St Tropico Cal
- Aspach George Daniel (eng 1902-3) R Est 325 Halstead St Tropico Cal
- Alssid Lazare B (g french Feb 1916-AB (Alleghany '15) Stu Pittsburgh Pa
- Alt Frank Henry Jr (ag 1914-15) 1528 Farwell Av Chicago
- ALTEKRUSE Ira Blair (acad 1905-6 m eng 1906-10 BS) R Est 715-7 Reserve Bk Bldg Kansas City Mo (3730 College Av)
- *Altgeld John Peter (Trustee 1893-7) Jud Supreme Court 1886-91 Gov Ill 1893-7) d March 12 1902 Joliet Ill
- Altman Cary Oscar (su 1906 AB (Otterbein) '06 AM (Ohio) '12) Head Dept Engl Yankton Coll Yankton SD
- Altpeter Walter George (m eng 1911-14) Draft 2405 Ogden Av Chicago
- Alumbaugh Harry Tifford (la 1902-3) Mere & Mfg Carlisle Ind
- Alverson Alfred G (sp ag 1884-5 Also Ontario Vet Coll & McKillip Vet Coll) Vet Bloomington Ill
- ALVERSON Eva Luella (Mrs W G Eckhardt) (acad 1901-2 la 1902-6 AB) Home 215 S Fourth St DeKalb Ill
- *ALVERSON Grace Margaret (acad 1901-2 mus 1902-10 B Mus) d Aug 11 1915 Asheville NC
- ALVERSON Maude Lena (la 1905-9 AB) Teach 705 W Illinois St Urbana Ill
- Alverson Ruth Amelia (la 1914) Stu 705 W Illinois St Urbana Ill
- Alverson Shirley George (min eng 1910-11) Stenog Fulton Ky
- Alverson Verna May (la 1913-14) At home 705 W Illinois St Urbana Ill
- Alvis Bennett Young (su 1908&09 Also S Ill St Nor 1901-8) Stu St Louis U Med Coll Kell Ill
- Alvis Harry J (su 1902) Prin H Sch 611 32nd St E St Louis Ill (Mt Vernon Ill)
- ?Alvis Julian Weems (acad 1908-9) Durant Miss
- *Alvis William Worth (1870-1) d Rural Retreat Ill
- ALVORD Clarence Walworth (g 1905-8 PhD AB (Williams) '91 Also Freidrich-Wilhelm U 1893-5 & U Chgo 1895-6 Instr Acad U Ill 1897-1901 Instr Hist U Ill 1901-6 Assoc do 1906-7 Asst Prof do 1907-8 Assoc Prof do 1909-13) Prof Hist U Ill 1913-1005 California Av Urbana Ill
- Alvord Genevieve Raymond (acad 1908-10 la 1912-) Stu 1005 California Av Urbana Ill
- Alvord Mrs Idress Head (Mrs C W) (g 1914-15 Also Howard-Payne Coll) Home 1005 California Av Urbana Ill
- Alvord Wilbur Clinton (la 1868-9) Stock-broker 1619 Fair Oaks Av Glendale Cal
- Alward Carrie Louise (acad 1894-5) Home R1 (17) Canton Ill
- Alwood Clyde Gobel (ag 1913-) Stu 609 E Johnson St Clinton Ill
- Alyea Mrs Clarence J (see Van Meter Helen J)
- Alyea Erma Nannie (sp mus 1903-4) At home 1005 W University Av Urbana Ill
- Alyea Melvil Carlyle (ag 1913-15 Also U Wis) Sales Earlville Ill
- Alyea Norma Jenness (sc 1913-14 Also la St Teach Coll) At home Earlville Ill
- Alyea Thomas Ellwood (arch 1912-14 Also la St Teach Coll) Earlville Ill
- Amacker Arthur John (e eng 1906-7) PO Clk 1215 Iowa St Oak Park Ill
- Amana Alfred (la 1915-) Stu 432 N School St Honolulu Hawaii
- AMBLER Sarah (lib 1898-1900 BLS MS (la Wes) '85) Libr Ofe Supt Doe 1360 Otis Pl NW Washington
- Amborn Louise (la 1912-) Stu 915 Fourth St Ft Madison Ia
- AMBROSE Arthur Samuel (ag 1909-14 BS) Dairy Dept St Ag Coll Durham NH (Virden Ill)
- Ambrose Harry Fulton (e eng 1909-10) Ag Stewicke Nova Scotia
- Ambroz Ambrose Otto (sp la 1914) Adv Mgr 615 E Av West Cedar Rapids Ia
- Ambruster John Rea (ag 1913-) Stu 4546 Greenview Av Chicago
- Amell J Bruce (1 1905-6) 129 Galena St Aurora Ill

- Amerman Howard (acad 1905-7) Auto Sales 206 E Main St Urbana Ill
- Ames Albert Carder (ag 1913-14 la 1915- Also U Wis) Stu Riverside Ill
- AMES Albert Wilson (m eng 1905-9 BS e eng 1909-11 BS) City Elec Insp 435 Lakeside Av Seattle
- Ames Benjamin Hazen (sp ag 1907-8) Ag Kaneville Ill
- Ames Harvey Nelson (sp ag 1900-1) Ag Mattoon Ill
- Ames James Albert (ag 1910-11) Ag Oblong Ill
- †Ames Miner Thomas (1 1911-12) Roosevelt Ky
- Ames Waldo Boynton (la com 1914- Also Amherst Coll) Stu 331 N Harvey Av Oak Park Ill
- Amidon James William (acad 1910-11) Ag Herscher Ill
- Amiott C N (su 1915 Also Harv U) Teach Fitchburg Mass
- Ammann Stella Alice (mus 1903-5) At home Highland Ill
- †AMMERMAN Charles (la 1896-7 AM) Greencastle Ind
- Amos Douglas Jacques (ag 1910-) Stu 511 14th St Cairo Ill
- Amos Georgia W (la 1909-10 Also W Coll Wom) Teach Dom Se Rushville Ind
- AMRINE Thomas Hamer (acad 1901-2 e eng 1902-6 BS g 1906-8 EE Also W Ill St Nor Asst E Eng U Ill 1906-7 1st Asst E Eng do 1907-9 Assoc do 1909-10) E Eng Gen Eleet Co 157 S Grove St East Orange NJ
- AMSBARY Harlow Aydelott (sp mus 1907-8 m eng 1910-14 BS) Constr Eng 512 W Park Av Champaign Ill
- Amsbary Harriet Cordelia (sp mus 1908-9 Also Capen's Sch) At home 512 W Park Av Champaign Ill
- Amsbary Helen Adelia (Mrs A J Johnstone) (sp mus 1908-9 Also Knox-ville Sem) Home Bloomington Ill
- Amsbary Paul Donald (arch 1912-) Stu 706 W Green St Urbana Ill
- Amsterdam Harry (g philos 1915- AB(Lake Forest) '15) Stu Warsaw Poland
- Anastasiades Ernest (e eng 1914-) Stu Kirk-Kilisse Turkey
- ANDERLE Emil Joseph (cer 1910-14 BS) Cer 1125 Wisconsin Blvd Dayton O (1220 S Avers Av Chicago)
- Anderman William Fred (sp ag 1892-3) Ag R1 Hinsdale Ill
- ANDERS Edwin (la 1900-5 AB) Teach 241 E 52nd St Portland Ore
- Anders Ellen Permill (Mrs Albert Peterson) (sp 1900-1) Home R1 Newark Ill
- Anders Joseph Olai (sp ag 1902-3) Ag Newark Ill
- ANDERS Paul (Instr J Hopk U & Instr Catholic U) Asst Glass Blowing U Ill 1914- 708 W High St Urbana Ill
- Anderson Adams Hamilton (sp ag 1908-10) Ag New Light La
- †Anderson Albert (ag 1907-8) Homer Ill
- Anderson Albert Franklin (sp ag 1907-8 '10-11) Ag R41 Pleasant Plain Ill
- Anderson Almor Severin (su 1901&'06 &'11 Also N Ind St Nor) Supt Schs Mt Carmel Ill
- Anderson Mrs Almor Severin (su 1902-3) Home Mt Carmel Ill
- ANDERSON Alphon Lester (1 1907-10 LL B) Law 205 German Fire Ins Bldg Peoria Ill (226 Ayers Av)
- ANDERSON Andrew John Albert (e eng 1913-15 BS MS(U Ill)'15 BS(Lewis Inst)'13 g t&am 1915-) Stu 913 Irving Park Blvd Chicago
- Anderson Mrs Annie Laurie (su 1910 Also Normal & Roger Williams U) Teach 113 N Maple St Duquoin Ill
- Anderson Arthur F (1 1907-8) Asst Purchasing Agt M&StL RR 410 Penn Av N Minneapolis
- ANDERSON Arvid Robert (e eng 1907-11 BS g 1911-12 MS) E Eng Jeffrey Mfg Co Columbus O (239 E 19th Av)
- ANDERSON Augusta (lib 1905-6 AB Also U Neb) Libr 432 Summit Av N Seattle (St Paul Neb)
- Anderson Benjamin David (m eng 1909-10) Ck 10060 Av L Chicago
- ANDERSON Benjamin Franklin (1 1912-15 LL B Also E Ill St Nor) Law Madison St Charleston Ill
- ANDERSON Benjamin M Jr (g econ 1909-10 AM AB(Wis)'06) Asst Prof Econ Harv U Cambridge Mass
- Anderson Bert Allen (acad 1910-11 e eng 1911-12) Ag Glass Range Mont
- Anderson Mrs B A (see Kendall Florence F)
- ANDERSON Burt Thompson (e eng 1903-7 BS) Asst Signal Eng AT&SF RR 223 Burnett St East Orange NJ
- Anderson Mrs Burt T (see Bradley Tirzah O)
- ANDERSON C B (SB(Wash)'12 Also U Neb 1908-11 & U Chgo 1912-15) Asst Geol St Geol Surv. U Ill 1915- 804 S Buscy Av Urbana Ill (Ne-

- braska City Neb)
 Anderson Carl L (su 1915 Also Grinnell Coll) Dir Athl H Sch 4503 Ninth Av Rock Island Ill
 Anderson Carl Leonard (arch eng 1914-15 com 1915-) Stu 1309 Third St Hudson Wis
 Anderson Charles Edward (sp m eng 1900-1) Ag Henry Ill
 Anderson Charles Patrick (la com 1914-) Stu 1612 Prairie Av Chicago
 ANDERSON Charles Thomas (e eng 1907-11 BS g 1911-12 MS) E Eng Gen Elect Co Pittsfield Mass (628 E Franklin St Taylorville Ill)
 Anderson Charles Wesley (cer 1913-15 se 1915-) Stu 402 N Galena Av Dixon Ill
 ?ANDERSON Claire Ellmore (e eng 1907-11 BS g 1911-13 MS) Elec Sales Harrison NJ
 Anderson Clarence (e eng 1914-) Stu 628 E Franklin St Taylorville Ill
 ANDERSON Clarence Felix (la 1910-13 AB Also S Ill St Nor) Teach H Sch 447 North K St Muskogee Okla (Houghton Mich)
 ANDERSON Clarence Joseph (la com 1911-15 AB) 23 N Pleasant St Princeton Ill
 ANDERSON Clarence Scott (ag 1910-14 BS) Teach Polo Ill
 ANDERSON Clark Godfrey (acad 1894-5 c eng 1897-8 BS Also Augustana Coll) Asst Gen Mgr Tri-City Bldg Co 2105 15th St Moline Ill
 Anderson Clyde Maxwell (se 1908-9 '12-13 Also Ia U & Medico Chirurgical Coll) Med Camp Point Ill
 †Anderson David Philip (la 1910-11) 139 McKee St Batavia Ill
 Anderson Earl Wing (acad 1908-10 cer 1911-12) Sales Eng Nat X Ray Reflector Co 5900 S Park Av Chicago (605 W Green St Urbana Ill)
 †Anderson Edgar Mauritz (l 1908-11) 139 McKee St Batavia Ill
 Anderson Mrs Electa Wallace (Mrs C M) (sp la 1912-13) Home Clayton Ill
 *Anderson Ella J (la 1871-4) d Campaign Ill
 Anderson Elma Myrtle (Mrs E F Gilstrap) (sp mus 1906-9) Home Carlock Ill
 †Anderson Elsie Gertrude (sp 1901-2) Macon Ill
 Anderson Emile Ephraim (sp 1899-1900) Ag Paxton Ill
 Anderson Enlalia (su 1908 Also Knox Coll) Teach 224 Lake St Galesburg Ill
 ANDERSON Florence Elizabeth (h se 1905-9 BS) At Home 806 W Nevada St Urbana Ill
 Anderson Florence Marion (Mrs W A Morey) (sp mus 1899-1904) Home 1337 Rosedale Av Chicago
 Anderson Frank Andrew (sp ag 1914-15) Ag RFD Smithshire Ill
 ANDERSON Frank Maloy (AB (Minn) '94 AM(do) '96 Instr Hist U Minn 1895-7 Asst Prof do 1898-1905 Prof do 1905-14 Prof do U Ill su 1911) Prof Hist Dart Coll 1914-23 N Main St Hanover NJ
 Anderson Frank Oscar Albin (e eng 1902-4) Mail Carrier 511 E Oak St Paxton Ill
 ANDERSON George Forbes (c eng 1893-7 BS) Supt Bridges Bldgs & Water Serv AT&SF & SFP&P RR 114 S Summit St Prescott Ariz
 ANDERSON George Herbert (la 1904-8 AB) Oil & Gas Producer Tulsa Okla
 †Anderson George Perry (acad 1902-3) Ohio Ill
 *Anderson George Theodore (sp ag 1901-2) d June 15 1904 Sibley Ill
 Anderson George W (ag 1873-4) Mfg Ladoga Ind
 ?Anderson Georgia Victoria (sp 1908-9 h se 1909-10) 2908 Washington Av Cairo Ill
 ?Anderson Gertrude A (sp mus 1901-2) Mahomet Ill
 Anderson Glenn Davis (see Miller Glen Anderson)
 Anderson Grace May (sp mus 1907-8) At home Oak Cliff Tex
 ANDERSON Guy Vernon (ag 1908-12 BS) Sales 510 15th St Denver
 ANDERSON Harold Brother (e eng 1906-10 BS) Viaduct Insp City Hall Chicago (4012 Sheridan Rd)
 †Anderson Harry (acad 1902-4) Chicago
 Anderson Harry Clifford (e eng 1906-7 Also Armour Inst) 545 Jefferson St Gary Ind
 ANDERSON Harry F (e eng 1895-9 BS) Div Supt Plant Pacific Tel & Tel Co Los Angeles
 ANDERSON Harry Warren (g bot 1911-12 AB(Wabash) '07 AM(do) '10 Instr Hort U Ill 1911-12) Prof Bot Wabash Coll 1912- 414 Crawford St Crawfordville Ind
 †Anderson Hervey Henry (sp ag 1900-1) Chicago
 ANDERSON Howard Fraser (arch eng 1905-9 BS Also Knox Coll) Lumber Yard Clearfield Ia
 ?Anderson Ida V (la 1879-80) 504

- E Eighth St Topeka Kan
 ANDERSON Irving (acad 1905-6 sp 1906-7 mun eng 1909-11 '13-15 BS) Asst Eng AT&SF RR 1019 W Tenth St Topeka Kan
- ANDERSON Isabella (la 1911-13 AB g classies 1913-14 AM Also Ill St Nor U) Teach Prairie du Rocher Ill
- Anderson Jacob Wallas (m eng 1873-6) Mach R5 Crawfordsville Ind
- Anderson Jennie (la 1915- Also U Okla) Stu 1009 W Springfield Av Urbana Ill
- ANDERSON John Edward (l 1900-4 AB) Paxton Ill
- ANDERSON John Henning (acad 1910-11 sp 1911-12 e eng 1912-14 BS) Asst Eng Univ Portland Cement Co 532 Frick Bldg Pittsburg
- Anderson John Simen (acad 1906-7) Barber Box 322 Metropolis Ill
- Anderson John William (acad 1898-9) Ag Huntley Ill
- Anderson Joshua Clayton (acad 1909-10 sp ag 1910-12 ag 1912- Also Nat Nor) Stu Williamsport Ind
- Anderson Josie Annette (Mrs F C Gegenheimer) (la 1905-7) Home 535 Cleveland Av Marion O
- ANDERSON Laura Morris (Mrs J R Greenhalgh) (la 1871-5 BL '95) Home 217 E 12th St Oak Cliff Dallas Tex
- ANDERSON Leslie Lee (ag 1901-5 BS) Ag Summer Hill Ill
- ANDERSON Lewis Flint (AB(Toronto) '93 AM(do)'02 PhD(Clark)'07 Also U Leipzig 1897-9 Teach N Mich St Nor Sch 1899-1900 Prof Ed U Ill 1909-14) Prof Ed Ohio St U 107 Page Hall Columbus O
- Anderson Lewis Holmes (acad 1905-6 e eng 1906-9) Garage & Auto Sales Co Buda Ill
- Anderson Lillian Jean G (Mrs W E Dick) (sp mus 1912-13 Also U Wis) c/o Mrs T F Granley 3934 W Worth Av Chicago
- Anderson Mrs Louise Crenshaw (la 1909-10 Also Mo St Nor) Springfield Mo
- Anderson Lucille (arch eng 1915-) Stu 890 E Harrison St Martinsville Ind
- *Anderson Luey (la 1871-3) d Campaign Ill
- ANDERSON Martin Joel (m eng 1905-9 BS) Gov Mech Draft 1820 16th St Moline Ill
- ANDERSON Mary (la 1899-1903 AB g 1903-4 AM Also U Chgo) Prof Math Ill Wom Coll Jacksonville Ill
- Anderson Mary Frances (Mrs H H Lucke) (su 1908 Also Denver Nor Sch) PO & Teach Dayton Wyo
- †Anderson Milton Kensey (ag 1906-7) Mt Pulaski Ill
- Anderson Nelson Russell (sp ag 1908-9) Ag R2 Granville Ill
- Anderson Olive Matilda (ag h se 1913-) Stu 6840 Union Av Chicago
- Anderson Owen (m eng 1912-) Stu 216 Le Claire Av Chicago
- Anderson Paul Alex (la 1915-) Stu 2337 W 108th Pl Chicago
- Anderson Perry John (la com 1914-) Stu 806 Nevada St Urbana Ill
- Anderson Randall (sp ag 1908-9 Also Kenyon Coll) Sales Mgr Kennedy Mfg Co 14 E Jackson Blvd Chicago
- Anderson Ray Holton (sp e eng 1903-4 e eng 1904-5 Also Lewis Inst) V-Pres Triangle Oil Co 2430 W 26th St Chicago (4331 N Lincoln St)
- ANDERSON Rena (la h se 1910-14 AB Also Ill Wes U) Teach Newman Ill
- Anderson Robert Paul (acad 1902-3 e eng 1904-6) C Eng Santiago Chile SA (Onarga Ill)
- Anderson Roy B (ag Feb 1915- Also U Mich) Stu Winnebago Ill
- Anderson Roy William (ag 1912-13 '15-) Stu 5700 Aberdeen St Chicago
- ANDERSON Rufus (BME(Cor)'73 ME(Cor)'82 Instr Iron Wk & Supt Eng Shops U Ill 1892-3) Designer & M Eng Hartford Conn (Southampton Mass)
- ANDERSON Russell Adams McCurdy (arch 1906-11 BS) Arch & Eng 6539 Normal Blvd Chicago
- ANDERSON Samuel Herbert (g physics 1910-12 PhD AB(Park)'02 AM(do)'03 Asst Physics U Ill su 1912) Instr Physics U Wash Seattle
- †Anderson Stella Bertha (acad 1900-1) Toledo Ill
- †Anderson Thomas Nickel (acad 1902-3) Ohio Ill
- *Anderson William B (Trustee 1870-3 Brig Gen US Army) d Aug 28 1901 Edgewater Ill
- *Anderson Mrs W K (see Dillon Jessie M)
- *ANDERSON Walker Whitecomb (arch 1911-15 BS) Arch 1922 Davenport St Omaha Neb
- ANDERSON Walter Seigfreid (acad 1910-11 e eng 1911-14 BS) Asst Eng Portland Cement Co 208 La Salle St Chicago (1025 14th St Roek Island Ill)
- Anderson Wilfred Mitchell (sp ag 1908-

- 9 Also Cor U 1910) Ag Turtle Point Farm Saratoga Springs NY
- ANDERSON William French (ag 1911-15 BS) Repr College Shop 900 Marshall Field Annex 4351 Prairie Av Chicago
- ?Anderson William N (acad 1876-7 la 1877-9) Champaign Ill
- Anderson William Wilson (ag 1914- Also N III St Nor) Stu Ohio Ill
- Andert Fred (su 1915 Also U Minn) Supt Schs Paynesville Minn
- Ando Ikutaro (la 1913-14) Japanese YMCA 2330 Calumet Av Chicago (Kagawaken Japan)
- Andrade Donato (sp ag 1908-9 Also Coll Law Saõ Paulo Brazil 1906) Ag & Gov Lavras Minas-Geraes Brazil SA
- †Andrain Frederick Manar (acad 1908-9) Roswell N Mex
- Andreas Lewis Peter (com 1915-) Stu 106 Seventh Av Sterling Ill
- ANDREE John William (e eng 1903-7 BS) E Eng S Cal Edison Co 320 San Fernando Bldg Los Angeles (1562 Pioneer Dr Glendale Cal)
- ANDRESEN Hans Henry Louis (arch 1910-15 BS) Arch 643 Barry Av Chicago
- Andresen Herman John (acad 1907-8) Sales Cor Kinzie & N State St Chicago
- Andresen Marie Othillie K (la 1911-12 Also NW U) At Home 643 Barry Av Chicago
- ANDREW Charles Edward (e eng 1902-6 BS) Contr Eng 814 Lewis Bldg Portland Ore
- Andrew Mrs C E (see Taylor Clemmer)
- Andrew Eddy Glen (acad 1900-1) Oregon Ill
- Andrews Mrs (see Boner Faerie V)
- Andrews Mrs (see Crandall Mary W)
- Andrews Alfred Allen (sp ag 1909-12) Ag Geneseo Ill
- Andrews Charles E (sp 1873-4) 203½ Richmond St St Johns Ore
- ANDREWS Chauncey Bliss (ag 1910-14 BS) Land Arch 12406 Yale Av Chicago
- Andrews Edwin Willard (se 1911-13) Chem Alleghany Coal & Coke Produce Co Glassport Pa (119 S Eastern St Joliet Ill)
- Andrews Elizabeth (la h se 1915-) Stu 706 W Elm St Urbana Ill
- Andrews Elsie Venner (lib 1904-5 Also Mich St Nor) Ref Libr Mich St Nor Coll 113 Normal St Ypsilanti Mich
- Andrews Eugene L (la 1882-3) Trav 313 Eighth St Lincoln Ill
- Andrews Harriet Beatrix (Mrs H W Hopkins) (la 1909-11) Home 656 E 60th St N Portland Ore
- Andrews Harry Lee (la 1913-15 Also Ill St Nor U) Teach H Sch 203 S Third St Monmouth Ill
- Andrews Herbert F (se 1889-90) Plasa Ill
- ANDREWS Hubert Franklin (se 1889-93 BS MD(P&S)'99) Med San Bernardino Cal
- ANDREWS James Burton (sp ag 1908-9 ag 1910-13 BS g an husb 1915-) Instr An Husb U Ill 1914- 706 W Elm St Urbana Ill (Walnut Ill)
- ANDREWS John Asa (ag 1911-15 BS) Walnut Ill
- Andrews John Harley (com 1915-) Stu 503 N Randolph St Champaign Ill
- Andrews Leonard Elmer (la 1914-15 com Feb 1916-) Stu 308 S East Av Oak Park Ill
- Andrews Margaret Effie (Mrs C E Stewart) (la 1906-8 Also Lebanon O Nor U) Home Marietta Okla
- †Andrews Mark (ag 1912-13 Also Wes U) 1346 S 19th St Birmingham Ala
- Andrews Mary Alberta (la 1914-) Stu 211 E Third St Pana Ill
- Andrews Nellie Eulalie (ag h se 1913-) Stu Hebron Ill
- ANDREWS Orrel Marie (AB(Fairmount) Also U Kan Se Artist U Ill 1912-14) Se Art 3057 E Douglas Av Wichita Kan
- Andrews Mrs P H (see Boner Faerie V)
- ANDREWS Peach Helen (la 1909-13 AB) Teach Macon Ill
- Andrews Robert Eugene (ag 1914-) Stu 76 W Monroe St Chicago
- Andrews Robert Homer (sp ag 1910-11) Grain Deal Walker Ill
- Andrews Roscoe Crum (la 1912-) Stu 1212 Lafayette Av Mattoon Ill
- Andrews Ruth Helen (la 1915- Also NW U) Stu 706 W Elm St Urbana Ill
- Andrews Samuel Washington Jr (su 1908 Also Greenville Coll) Pres & Mgr Model Glove Co 416 Wyatt St Greenville Ill
- Andrews Thomas Carr (la com 1914-15) Clk & Bkpr Harvard Ill
- Andrews Will (e eng 1903-4) Linotype Operator 425 Smith St Springfield Ill
- Andrews William Edward (su 1912 Also Blackburn Coll & Harv U) Teach 211 E Third St Pana Ill
- ANDREWS William Orus (e eng 1909-

- 13 BS) Teach C Eng 320 Maple Av
Oak Park Ill
- ?Andrews William Taylor (acad 1879-
80 arch eng 1880-1) Williamsport Pa
- †Andrews Willis Grover (sp ag 1904-
5) Piper City Ill
- Andrist Victor Rudolph (com Feb
1916-) Stu West Concord Minn
- ANDRONESCU Demetrius Ion (g agron
1913-14 MS '14-15 PhD AB(Rou-
mania Coll Ag) Res Agron U Buker-
est Bukerest Roumania
- ANDROS Stephen Osgood (g min eng
1914- AB(Bowdoin)'97 BS(Mich
Mines)'02 EM(do)'03 Also U Pitt
1911 Field Asst Co-op Min U Ill
1911-15 Assoc Min Eng do 1913-15)
Asst Prof Min Res U Ill 1915) Bnk
& Hardware Merc Albuquerque N Mex
- ANDRUS Dora A (Mrs J C Griffith) (la
1878-82 BL) Home Ashton Ill
- Anfinsen Lyda Della (acad 1909-10)
At home Leland Ill
- ANGAROLA Michael Louis (sp e eng
1908-9 c eng 1909-11 '13-15 BS Also
St Ignatius Coll) 4932 Winthrop Av
Chicago
- †Angell Arnold Arthur (sp arch eng
1908-10 Also Armour Inst) 2191
Van Buren St Chicago
- Angell George H (sp 1879-80) C Eng
Denver
- Angerstein George William (acad 1908-
10 sp law 1910-11) Stu NW Law Sch
145 E Ontario St Chicago (Don-
nellson Ill)
- ANGERSTEIN Thomas Chester (l 1907-
10 LL B Also Ill Coll) Law 1300
Harvester Bldg Chicago (606 S
Michigan Av)
- *Angle Kate S (sp 1871-2) d Cham-
paign Ill
- Angle William Ray (sp ag 1901-4 Al-
so N Ill Coll) Ag Dakota Ill
- Angove Beverly Joseph (m eng 1904-
5) Trav Sales 1025 Iowa Av Butte
Mont
- Angus Gaylord Benton (c eng 1915-)
Stu 3127 Shulds Av Chicago
- Anieker George Albert (sp 1901-3) RR
Constr c/o Porter Bros RR Contr
Portland Ore
- Anker Ibsina Charles (ag 1906-7
MD(P&S)'94) Med Modesta Cal
- Ankersen Helen V (su 1915) 5010 W
Superior St Chicago
- Annable Neil Edwin (ry c eng 1910-
12) Ry C Eng S19 S Mill St Pon-
tiac Ill (Galva Ill)
- *Anno E W (la com 1876-9) d Topeka
Ill
- Anshicks Carl Ernest (m eng 1910-12)
M Eng 6649 Justine St Chicago
- Anshicks David Paul (ag 1913-14)
Bkpr 6649 Justine St Chicago
- Antensen Harry George (arch eng
1914-) Stu 663 East Av Ham-
ilton O
- Anthony Anna Florence (la 1910-11
AB(Oskaloosa) BCS(Greenville)'08)
Teach Com & Engl St Nor Wayne
Neb (Greenville Ill)
- †Anthony Arthur (acad 1902-3) Tis-
kilwa Ill
- Anthony Charles Henry (su 1907-8 BS
(Greenville)'07) c/o Baker Mfg Co
Evansville Wis (Greenville Ill)
- ANTHONY Charles Richard Becht (arch
eng 1910-14 BS) Arch Draft 2920
Burling St Chicago
- Anthony Elizabeth Virginia (mus 1913-
15) Teach Polo Ill (Spring Road
Elmhurst Ill)
- Anthony George Alfred (Trustee 1911-
13 PhG(Memphis Hosp Med Coll)'82
Pres Ill State Bd Ag 1911-12) Bnk
& Drug Kewanee Ill
- *Anthony Joseph R J (sp 1871-2) d
Sept 8 1911 Princeton Ill
- ANTHONY Mamie Elizabeth (g ed 1910-
11 AM'15 AB(Greenville)'07) Teach
H Sch 1008 W California Av Ur-
bana Ill (S Madison St Evansville
Wis)
- ANTHONY William Cornelison (m eng
1907-11 BS Also Tul U) Sales
The White Co Chicago (Streator Ill)
- Antonisen Arthur (su 1910 Also Lew-
is Inst & Chgo Kent Coll Law) Bonds
& Mort 3826 N Kostner Av Chi-
cago
- Antoszewski Robert Horatius (ag
1914- Also Wheaton Coll) Stu 608
Bluff St Glencoe Ill
- APGAR Leo Mahlon (e eng 1908-12 BS
g 1912-13 MS) Sales Stocks & Bonds
John Burnham & Co Chicago (319
W Chicago St Elgin Ill)
- Apken Harry Ben (la com 1906-7)
Retail Lumber Mere Petersburg Ill
- Apken Mrs H B (see Shipley Pearl E)
- Aplington William James (la 1910-12)
Law 636 Hennepin St La Salle Ill
- APOSTOL Silverio (la 1905-7 BS'08
Also Pur U) Ag Insp c/o Insular Bur
*Ag Manila PI (Iba Zambales PI)
- App Charles Max (acad 1903-4 se
1904-6) Ins c/o Forest City Life Ins
Co Rockford Ill
- Appel Henry Louis (acad 1893-6)
Contr 179 W Washington St Chi-
cago
- Appelgran Clarence Oliver (ag 1913-)
Stu 1414 Balmoral Av Chicago

- Appell Conrad George (su 1909 Also Ill St Nor U) Stu U Ill Coll Med Mt Carroll Ill
- APPELQUIST Jerome G (e eng 1896-1900 BS) Ry C Eng 1620 Third Av Rock Island Ill
- Apperson Mrs (see Beggs Dora A)
- APPLE Charles E (e eng 1899-1903 BS) Supt Bridges & Bldg SA&AP RR Yoakum Tex
- APPLE Charles Henry (e eng 1911-14 BS Also Bradley Poly) Jr Eng Ill Highway Comm R2 Peoria Ill
- Apple Essa Violette (Mrs O C Keister) (la 1910-11) Home Shattue Ill (Carlyle Ill)
- Apple John Emerson (sp ag 1901-4) Ag Raywood Tex
- APPL Merri Ghloe (la 1901-7 AB) At home Palestine Ill
- Apple Russell Evans (ag 1914-) Stu R6 Robinson Ill
- Appleby Mrs C W (see Hughey Mary L)
- APPLEGATE Albert Angelo (la 1909-14 AB su 1915) Atlanta Ill
- Applegate Alpheus Miller (la 1896-1901) Acct Deloitte & Co 49 Wall St New York
- APPLEGATE Annie Mary (la 1905-8 AB g 1908-9 AM '09-10 su '14) Teach French Hiram Coll Hiram O (Atlanta Ill)
- Applegate Archie Bleigh (ag 1900-1) Grain Merc Atlanta Ill
- Applegate Arthur Leslie (ag 1905-8) Ag Atlanta Ill
- Applegate Clyde Freeman (ag 1911-13) Wholesale Prod Shipper 242 W North St Greenburg Ind
- APPLEGATE Frank G (la 1902-6 AB Also Julian Acad Paris & Acad Fine Arts Philadelphia) Sculptor Teach Art Sch Trenton NJ (Morris Heights Morrisville Pa)
- Applegate Fred Owen (sp ag 1904-5 Also McKendree Coll) Ag Pinkstaff Ill
- Applegate George Evert (ag 1915-) Stu 609 Madison Av Anderson Ind
- Applegate Ruth Pauline (h sc 1912-13 su 1915) Teach Atlanta Ill
- APPLEGATE Verne Linn (sc 1907-11 AB) Ag Atlanta Ill
- Aquilar Rafael Hipolito (su 1910 Also U Mich & U Mo) Landholder & Ag Candaba Pampanga PI
- Aram Harold Beamont (m eng 1909-10) Teach 434 19th Av Moline Ill
- Aranda Ezequiel (acad 1887-8 m eng 1888-93) Allende Mex c/o A B Sawyer Tolono Ill)
- ARBEITER George John (acad 1888-9 law 1889-93 BL LL B (Mich) '95) Law 102 Woodworth Av Joliet Ill
- Arber Florence V (Mrs D H Johnson) (su 1909) Home Brimfield Ill
- Arber Frederick Verne (la 1913- Also Knox Coll) Stu Brimfield Ill
- Arbogast Fred Lester (sc 1905-7) Clk Farmer City Ill
- Arboleda* Jose Alcala (acad 1906-7 Also U Cin) Recorder Prov Bd Albay Albay PI
- ARBUCKLE Grover Samuel (acad 1906-7 m eng 1908-12 BS) M Eng 835 Lawrence Av Chicago (4802 Sheridan Rd)
- Arbuckle Mrs J H (see Western Mrs L M)
- Arbuckle Leon (ag 1912-) Stu Brocton Ill
- Arbuckle Philip Hickman (la 1903-5 PhB (Chgo) '09) Dir Athl Rice Inst Houston Tex
- Archaubeault Evalain Elaine (su 1914) Teach 104 Melchoir Pl Joliet Ill (Peshtigo Wis)
- Archaubeault Geraldine Muriel (ag 1913-14) Stu Ill St Nor U 104 Melchoir Pl Joliet Ill (Peshtigo Wis)
- Archbold Harold Herbert (e eng 1915-) Stu 337 Oak Av Brookfield Ill
- ARCHER Arthur Ward (arch 1903-7 BS) Supt Constr US Public Bldgs US Treas Dept McCook Neb
- ARCHER Charles Lehman (la 1902-6 AB) Complaint Adjust Utah Light & Ry Co 518 East St Salt Lake City
- Archer Elmer Theodore (e eng 1903-4 Also U Ark) Consult Eng 406-7 New England Bldg Kansas City Mo
- ?Archer Frank Lehman (la 1902-3) Carmi Ill
- Archer Olin Wellington (la 1914- Also Bradley Poly) Stu 1221 Main St Peoria Ill
- Archer Robert Linn (su 1914) Teach Prosperity Pa
- †Archibald Charity (su 1907 Also Ill St Nor U) Freeburg Ill
- Archibald Myrtle Rebecca (su 1907 Also Ill St Nor U) Freeburg Ill
- †*Arden* Harry Hayes (acad 1902-3) Homer Ill
- Arends Annis Lillian (la 1913-) Stu 507 John St Champaign Ill
- Arends Arthur (ag 1913-) Stu Melvin Ill
- ARENDS Fred George (ag 1906-10 BS) Ag Melvin Ill
- Arends Homer Albertus (acad 1890-2 la 1892-3) Co Reg Deeds (Addo

- Anadorka Okla
 Arentz Elizabeth* (la 1915-) Stu
 627 Western Av Joliet Ill
 Argenbright Glennon Forrest (ag 1906-
 9) Ag Blandinsville Ill
 Argo David (e eng 1915- Also Ind St
 Nor) Stu R9 Fowler Ind
 ARGRAVES Arlow J (e eng 1903-7 BS
 Also Lewis Inst) Ag Bryant Ark
 ARGUELLES Angel Severe (ag 1906-9
 BS Also Lewis Inst) Sc c/o Bur
 Science Manila Pl (Bantangas Ban-
 tanga Pl)
 Arias Fenelon (e eng 1913-15) Cor-
 doka 198 Salta Salta Argentina
 ?ARIZPE Jesus de Valle (e eng 1902-6
 BS) Saltillo Coahuila Mex
 ARMELING Carl Elmer (la 1900-4 AB
 g la 1907-8 AM) Ag Basin Wyo
 ARMELING Henry Richard (e eng 1902-
 6 BS) Ag Basin Wyo
 Armington Clara Grace (mus 1914-)
 Stu 717 Hennepin Av Dixon Ill
 ARMINGTON Dorothy Maude (la 1911-
 15 AB) Teach H Sch 717 Hennepin
 Av Dixon Ill
 †Armington Maude Allen (la 1899-
 1900) Lincoln Ill
 Arnistead Ambrose Harvey Lindsay
 (ag 1913-15) Ag 303 Court St
 Portsmouth Va (c/o J F Benson
 Brooke Av Norfolk Va)
 ARMITAGE James Howard (la 1900-1
 AB) Teach Rosebud Tex
 Arnold Clarence Scarborough (acad
 1896-7 sp 1897-8 m eng 1898-1900
 Also Colo Sch Mines 1904-6) C Eng
 Blaine Ore
 ARMOUR Phillips F (la 1913-15 AB)
 R Est S Lincoln Av Urbana Ill
 (1232 N Church St Rockford Ill)
 *Arms Franklin Davis (acad 1889-90
 arch 1890-3) d Aug 8 1913 Chicago
 ARMS Herbert Clarke (arch eng 1891-
 5 BS) Mfg 33 Crescent Pl Wil-
 mette Ill
 ARMS Jessie Louise (lib 1909-11 BLS
 PhB(Lawrence)'04) Libr U Ia 519
 E Jefferson St Iowa City Ia (Ran-
 dolph Wis)
 Armstrong Alice Jane (Mrs Hunt) (sp
 mus 1896-7 1901-2) Home Orange
 Cal
 Armstrong Alice Nona (la 1915- Al-
 so Oxford Coll) Stu Tolono Ill
 Armstrong Arlo James W (la 1915-)
 Stu 4125 Hyde Park Av Kansas
 City Mo
 Armstrong Cecil Everett (sc 1895-7)
 Ag RFD Carbondale Ill
 ARMSTRONG Charles Edward (e eng
 1901-5 BS) E&M Eng 535 College
 St Peoria Ill
 †Armstrong Charles Elmer (sp 1909-
 10) Rockford Ill
 Armstrong Charles G (sc 1879-81) 292
 W 92nd St New York (Seneca Ill)
 Armstrong Charles Henry (chem eng
 1909-10) RR Statis Wk 10638 Pros-
 pect Av Chicago
 Armstrong Clifford Oakley (m eng
 1912-13 sc 1913- Also Ill Wes U)
 Stu R2 Bloomington Ill
 ARMSTRONG Della Estelle (la 1911-15
 AB) Teach Highland Park Des
 Moines Ia (709 W Third St Newton
 Ia)
 Armstrong Donald Alfonso (la 1914-)
 Stu RFD Metropolis Ill
 Armstrong Edna May (sp a&d 1892-3)
 Santa Monica Cal
 Armstrong Elizabeth Emily (la 1914-)
 Stu 208 E John St Champaign Ill
 Armstrong Emilie Edith (Mrs G M
 Hiller) (la 1896-8) Home Orange Cal
 †Armstrong Ernest Bain (sp ag 1908-
 9) Hume Ill
 Armstrong Florence Azella (acad 1900-
 3) 292 W 92nd St New York (At-
 lantic Highland NJ)
 ARMSTRONG Frank Hall (m eng 1895-
 9 BS) M&E Eng Vulvan Mich
 Armstrong George Washington (ag
 1909-10) Ag & Stock Somers Ia
 Armstrong Mrs G W (see Mulliken
 Maude E)
 Armstrong George Wilbur (su 1908)
 Ag Bondville Ill
 Armstrong Grace Clark (ag h sc 1908-
 9 '10-11 Also U Chgo) Jr Bacteriol
 Chicago Health Dept Lab 10638
 Prospect Av Chicago
 Armstrong Hazel Emily (la 1909-10
 Also Ind St Nor) Libr 410 N Cen-
 ter St Terre Haute Ind
 Armstrong Hazel Irene (mus 1915-)
 Stu 108 Armory Av Champaign Ill
 Armstrong Horace (la com 1914-)
 Stu 284 Franklin Av River Forest
 Ill
 Armstrong Ione (lib 1909-11 Also
 Le Stan U Asst Lib U Ill su 1912)
 Libr c/o Pub Lib Council Bluffs Ia
 Armstrong James E (acad 1876-7 sc
 1877-81 BS AM'05 Also J Hopk U
 Instr Nat Sc U Ill 1881-2 Trustee
 1893-9) Prin Englewood H Sch
 10638 Prospect Av Chicago
 Armstrong Mrs J E (see Clark Clara A)
 ARMSTRONG James Ellis (acad 1893-4
 la 1894-7 AB ag 1901-3 BS) Ag
 Claremont Ill
 ?Armstrong James Loudon (acad 1887-
 8 la 1888-90) Ret 709 S Fourth

- St Champaign Ill
 Armstrong James Wadsworth (arch eng 1893-5) C Eng Lake Montebello Hillen Rd Baltimore
 Armstrong James William (acad 1888-9 m eng 1889-93) Mfg 1822 30th St Rock Island Ill
 Armstrong Jay Lattrell (acad 1897-8 se 1898-1900 MD(P&S)'04) Med 775 S State St Chicago
Armstrong Jennie R (Mrs A J W Sel-lards)(acad 1882-3) Home 307 Davidson Pl Champaign Ill
 Armstrong Jessie Eva (Mrs J W Crill)(acad 1900-1 la 1901-6) Home Anaheim Cal
 Armstrong Jessie Fay (Mrs C F Crosby)(la 1909-12) Home 903 Tenth St St Francis Hotel Sacramento Cal
 Armstrong John Adams (acad 1888-90 m eng 1890-4) Mach 7638 Evans Av Chicago
 Armstrong John Harold (ag 1913-) Stu 208 E John St Champaign Ill
 Armstrong John Walter (acad 1891-3 la 1893-5) R Est 408 Santa Monica Blvd Santa Monica Cal
 Armstrong Mrs J W (see Cary Phoebe K)
 †Armstrong Joseph Arthur (sp, ag 1902-3) Bondville Ill
 ARMSTRONG Lennox Francois (m eng 1912-15 BS Also U Notre Dame) M Eng 284 Franklin Av River Forest Ill
 ARMSTRONG Louise Christabel (la 1910-12 AB Also Cent St Nor Mich) Teach Fenton Mich
 Armstrong Maude Agnes (sp mus 1902-3) Santa Monica Cal (Champaign Ill)
 *ARMSTRONG Maude Gertrude (la 1901-2 '03-4 '05-7 AB) d March 3 1916 Santa Monica Cal
 †*Armstrong* Neal Holland (acad 1900-2) 910 W Illinois St Urbana Ill
 Armstrong Oliver Milton (m eng 1915-) Stu 4125 Hyde Park Av Kansas City Mo
 Armstrong Paul Leo (la 1914-) Stu 284 Franklin Av River Forest Ill -
 Armstrong Paul Wood (c eng 1906-8) Erection Steel Bldgs 281 W Prairie Av Decatur Ill
 Armstrong Robert (c eng 1905-6 Also Millikin U) C Eng Montevideo Uruguay SA (c/o J A Strain Reno Ill)
 Armstrong Robert Morton (sp ag 1900-2) Ag Hearne Sask Can
 Armstrong Thomas Hunter (la 1915-) Stu Mound City Ill
- †Armstrong Thomas Parks (sp ag 1905-6) R2 Milan Ill
 Armstrong W Scott (sp 1908-9 Also Armour Inst & U Kan) Arch & Indus Eng W Armstrong & Co CRSB Bldg Chicago
 ARMSTRONG Walter Clark (ag 1911-15 BS) 1416 Farwell Av Chicago
 Armstrong Wayne Covert (arch eng 1910-12) Mech Draft 709 SW Third St Newton Ia
 Arndt John August (su 1913) Teach Erie Ill
 Arndt Paul Jr (ag 1914- Also Mil-likin U) Stu St Charles Mo
 †Arnett Mrs Agnes Leona (sp mus 1899-1900) Champaign Ill
 Arnett Anna Ruth (la 1915-) Stu 4245 W Belle St St Louis
 Arnett Leslie G (acad 1907-8) Erie Ill
 Arnfield Fremont (l 1909-10 LLB (Notre Dame)'12) Law 570 Spring St Elgin Ill
 Arnold Andrew H (acad 1887-9) Buyer Vaughn & Bushnell Mfg Co 422 S Elmwood Av Oak Park Ill
 †Arnold Arthur Jewell (l 1910-11 Also Ohio N U) c/o Security Bk Bldg Sioux City Ia
 Arnold Benjamin A (acad 1899-90 se 1890-2 MD(Rush)'95) Med 85 N Galena Av Freeport Ill
 †Arnold Charles M H F (e eng 1882-3) Utah Ill
 ARNOLD Charles Nathan (e eng 1907-11 BS) Trouble Wk Gen Elec Co 1709 Ridge Av Evanston Ill
 Arnold Forest Jackson (sp e eng 1899-1902) Eng Commonwealth Edison Co Edison Bldg 120 Adams St Chicago
 *ARNOLD George Dagley (Attended Miami U 1900-2 Asst Phys Tr U Ill 1902-3) d
 Arnold Gold Elsie (Mrs A E Boles) (sp la 1908-9) Home Red Cloud Neb
 ARNOLD Howard Clinton (cer 1910-14 BS) See Cer Supply Co 280 N Front St Columbus O (8824 S Morgan St Chicago)
 Arnold Howard Shaver (ag 1913-) Stu 433 Pearl St Ottawa Ill
 Arnold Jay B (acad 1883-4) Chicago
 ARNOLD Jay Jennings (se 1894-8 BS) R Est 221 N 35th Av N Seattle
 †Arnold John Williams Jr (c eng 1892-4) Lockport Ill
 ARNOLD, Lillian Belle (lib 1900-2 BLS Also Ill Wes U) Libr 148 17th St Dubuque Ia
 *ARNOLD Mary Edna (la 1890-3 AB)

- d Jan 2 1898 Cambridge Ill
 Arnold Noble (mun eng 1908-13) Eng
 Lab Asst 8613 Lowe Av Austin Pk
 Sta Chicago
 Arnold Orville Dayton (la 1915-)
 Stu Browning Ill
 ARNOLD Ralph (arch 1907-11 BS Also
 S Ill St Nor) Arch 610 Security Bldg
 Sioux City Ia
 ARNOLD Ross Harper (acad 1903-4 e
 eng 1904-9 BS) E & M Eng Draft
 1602 Maumee Av Fort Wayne Ind
 Arnold Rufus Earl (acad 1908-11) Ag
 Beach ND
 Arnold Sarah R (sp 1873-4) At home
 1020 Church St Champaign Ill
 Arnold Willard (acad 1890-1 sc 1891-
 2 MD(Rush)'95) Med 8 14th Av
 Spokane Wash
 ARNOLD William Henry Jr (ag 1908-
 10 BS Also Cor U) Teach R5 Clyde
 NY (Escondido Cal)
 Arnold William Price (sp law 1908-
 12) Dep Co Treas Beach ND
 ARNOLD William Wright (la 1899-1901
 LLB) Law 703 W Main St Rob-
 inson Ill
 Arnold Mrs W W (see Busey Kate W)
 †Arnott LeRoy (acad 1899-1900) Pax-
 ton Ill
 Arntzen Inga Irene (la 1915- Also
 N Ill St Nor) Stu 355 Grant St
 Sycamore Ill
 Arozian Channus Aaron (g chem 1911-
 12 BS(NH)'11) Instr Chem & Phys-
 ics Sanasarian Coll Sivaz Turkey
 Asia.
 Arps George Frederick (acad 1896-S
 su 1903 AB(LeStan)'04 AM(Ind)
 '05 PhD(Leipzig)'08 Also Berlin U
 1905-6 Instr Ind U 1909-10 Instr
 Psychol U Ill 1910-12) Prof Psychol
 Ohio St U 1912- 216 E Lane Av
 Columbus O
 Arps Mrs G F (see Black Alice M)
 Arreza Lino (su 1905 Also St Vin-
 cent's Coll) Teach Cantilan Surigao
 PI (c/o W A Sutherland 33 War Dept
 Washington)
 Arter Eugenia Jenkins (la 1915-)
 Stu 905 Sherman Av Danville Ill
 Arter Mrs J M (see Wall Maggie M)
 Arterburn Marion Waldo (sp ag 1909-
 11) Ag R6 Mattoon Ill
 *Arthur Charles Alvin (acad 1896-7 m
 eng 1897-8) d Champaign Ill
 Arthur Cora Minnie (Mrs F W Glein)
 (sp a&d 1896-7) Larned Kan
 Arthur James Merritt (ag 1912-13)
 Stu DePauw U 1104 Windsor St
 Indianapolis
 *Arthur John Geiger (acad 1895-6) d
 Aledo Ill
 Arthur Mildred Sylvester (su 1914)
 Streator Ill
 ARTHUR Robert Stuart (e eng 1904-8
 BS) C Eng 5442 Cornell Av Chicago
 Arthur Ross Conklin (acad 1907-9)
 Grocer 301 E Main St Streator Ill
 Artz David (acad 1894-5) Augusta
 Ill
 Artz Harry Belmont (e eng 1914-15)
 Elec Contr 3 E Main St Augusta
 Ill
 †Arvedson Raymond Peter (e eng 1907-
 8) Carpentersville Ill
 †Asada Kenkichi (ag 1909-10 Also
 Waseda U) 48 Shimosokuhanchio Ko-
 jimachku Tokio Japan
 *Asada Toichi James (e eng 1912-14
 Also Armour Inst) d Dec 1914 Japan
 Asai Seiji (la 1914-) Stu Kyoto
 Japan
 Asay Joseph E (acad 1886-7 MD(Cin
 Coll Med & Surg)'92) Med 1123
 16th St Rock Island Ill
 Asbury John William (su 1902 AB &
 BPa(Valparaiso)'98) Teach St Pet-
 ersburg Fla (Coconut Grove Fla)
 Aschauer Frank Henry (acad 1908-11
 e eng 1911-13) 529 N Sixth St
 Springfield Ill
 Aschenbrenner Mrs E L (see Leake
 Mabel E)
 Aschermann Roy Oral (m eng 1909-11)
 Ag R3 Lovington Ill
 Aschermann Vade Earl (e eng 1913-
 15) Lovington Ill
 Ash Alan Newton (ag 1910-13) Ag
 McNabb Ill
 Ash Charles Hinchman (su 1905) Ag
 R2 Butler Ill
 Ash Mrs Dora Hamilton (su 1906 Al-
 so Marshall Coll) Stu Ohio U 25
 Elmwood Pl Athens O
 Ash Ian Henry (ag 1915-) Stu
 Oneida Ill
 Ash Isaac Emery (su 1906 MA(Wis)
 '12 PhD(do)'13 Also WVa Wes U)
 Asst Psychol U Wis 1913- 312½ Wil-
 son St Madison Wis
 Ash James Landreth (la 1913-14 '15-)
 Stu 1203 N 25th St Philadelphia
 Ash Joseph (acad 1891-2) Ag At-
 lanta Ill
 *ASH Percy (BS(Pa)'86 Also Amer
 Acad Rome) Asst Prof Arch Design
 U Ill 1913- 904 S Busey Av Ur-
 bana Ill
 Ash Robert Edwin (la 1904-7) Fruit
 Grower Otis Orchards Wash
 Ashbeck William Louis (arch eng
 1912-) Stu 2712 Mildred Av Chi-

- cago
 Ashbrook Chester Daniel (c eng 1903-5) c/o Foley Bros Sudbury Ont Canada (704 Charleston Av Mattoon Ill)
 ASHBURN Clarence Marcellus (sc 1913-14 AB Also U WVa) Prin H Sch Reader WVa (West Union WVa)
 ?Ashby Charles W (m eng 1869-71) Battle Creek Mich
 *ASHBY Lida M (Mrs C L Richards) (la 1879-83 BS) d Sept 1 1888 Colorado Springs Colo
 Ashby Raymond Clarke (arch eng 1907-10) Agt Tea Import Asheville NC
 †Ashby Wilbert Bond (arch 1906-10) Berwyn Ill
 Ashby William Martinus (la 1882-4) Merc Fairfield Neb
 ASHDOWN Edward Harry (mun eng 1905-9 BS) Asst Eng City Hall Chicago Heights Ill (30 W 21st St)
 Asher Henry Tourner (g engl 1915-AB(Ind)'14) Stu Bellaire O
 †Ashley Burton Floyd (acad 1898-1900) Sibley Ill
 Ashley Edith Winifred (la 1905-6) At home Bluffs Ill
 Ashley George Edwin (la 1898-9 Also Chgo Teach Coll) Teach Austin H Sch Chicago (411 W 69th St)
 *ASHLEY Harriet E (la 1887-9 '98-1900 AB) d July 11 1904 Chicago
 ASHLEY June Maud (Mrs M C Elmer) (g zool 1912-13 AM AB(Colo)'12 Also U Mich Asst Zool U Ill 1912-13) Home 385 Eighth Av S Fargo ND
 Ashley Laurin S (l 1911-13) Teach Sibley Ill
 ASHLEY Leon Eaton Cummins (arch eng 1905-10 BS) Asst Mgr Chgo Mirror & Art Glass Co 706 Grace St Chicago
 Ashley Richard Jason (acad 1890-1 m eng 1891-3) Ag R14 Tonica Ill
 Ashman Oscar Harold (arch eng 1913-) Stu 208 Dexter Av Elgin Ill
 Ashmore Harold Harrison (m eng 1908-9 Also U La) Template Maker The Burr Co 510 W Beardsley Av Campaign Ill (Roseland La)
 Ashmore Mrs J G (see Howell Lemyra)
 Ashmore James Newton (sp la 1901-3) Athl Dir U Colo 751 11th St Boulder Colo
 Ashton Harold Lewis (ag 1909-10) Ag RFD Deerfield Ill (4756 N Hermitage Av Chicago)
 ASHTON Pearl Winifred (Mrs B A Strauch) (h sc 1910-12 AB Also Mich W St Nor) Home 907 W Main St Urbana Ill
 †Ashwill Raymond Morris (acad 1910-11 la com 1911-13) Toledo Ill
 Ashwood Paul Ellsworth (e eng 1911-12) Acet 408 13th St Moline Ill (Rushville Ill)
 Ashworth Oscar Burkitt (sp ag 1906-7) Ag R4 (69) Mattoon Ill
 ASKINS Adolphine Edward (c eng 1901-4 BS AB(Austin)'01) Ag Haviland Kan
 Asp Norman Henry (e eng 1901-2) Trans 4116 S Normandie Av Los Angeles
 Aspern Helen (sp a&d 1891-2) At home 3733 Wilton Av Chicago
 Aston Arthur (su 1914) Mintr Relay Ind
 Atchison O'Hal (ag 1909-10) Ag Lovington Ill
 †Aten Harry Ewart (acad 1906-7) Vermont Ill
 *Atherton Byron J (la 1874-6) d Villa Ridge Ill
 Atherton Elmer (ag 1913) 807 W Macon St Decatur Ill
 *Atherton George Henry (1890-4) d April 11 1908 Streator Ill
 Atherton George Henry (gen 1890-4) d April 11 1908 Streator Ill
 *ATHERTON George Washington (AB &AM(Yale)'63 LL D(Franklin & Marshall)'83 Prof Hist & Latin Albany Boy's Acad 1863-7 Prof St John's Coll 1867-8 Prof Hist & Soc Sc & Latin U Ill 1868-9 Prof Pol Econ Rutgers Coll 1869-82 Pres Pa St Coll 1882-1906) d July 24 1906 State College Pa
 ?Atkin Millicent (su 1913) Cambridgehire Eng
 Atkins Bessie May (h sc 1911-12 su '13 h sc 1915-) Stu 734 Adams Av Evansville Ind
 ATKINS Edward Laurence (ag 1913-15 BS) Ag Smithshire Ill (Rock Falls Ill)
 Atkins Herbert (sp ag 1892-3) Ag R 3 Tobias Neb
 Atkins Marshall Harry Grant (la 1912-13) Teach Broadlands Ill
 Atkins Millicent (la h sc 1915-) Stu 734 Adams Av Evansville Ind
 Atkins Thomas O (la 1872-3) Carbondale Ill
 Atkinson Albert King (sc 1909-13) With Oliver Typewriter Co 5542 Dorchester Av Chicago
 ATKINSON Charles Evelyn (Supt Grounds U Ill 1907- 1305 W Clark St Urbana Ill
 Atkinson Donald Samuel Peabody (la com 1914-) Stu 128 W Univer-

- sity Av Champaign Ill
 ATKINSON Elizabeth Elliott (Mrs Wm E Lunt) (acad 1901-4 Asst Instr Phys Tr U Ill 1904-7 do U Wis 1907-10) Home 210 Thurston Av Ithaca NY
- Atkinson Ethel (mus 1905-6) At home Paswegin Sask Can
- Atkinson Frank (acad 1903-4) Ag Paswegin Sask Can
- ?Atkinson Frank E (e eng 1879-81) Harrison Ill
- ATKINSON Fred (Supt Grounds U Ill 1901-2) Ag Paswegin Sask Can
- †ATKINSON Frederick Mortimer Jr (la 1909-13 AB) 2600 Hampden Ct Chicago
- Atkinson George R (sp 1870-1) Pres Minn Glass Co 228 Boston Blk Minneapolis
- ATKINSON Harry James (se 1904-8 AB) Teach 803 Ohio St Joliet Ill
- ATKINSON Helen Marie (la 1901-6 AB Also U Wis) Asst to Pres Kent St Nor Seh Kent O
- †ATKINSON Jesse Campbell (e eng 1901-3 BS (SD Ag) '96 Also U Minn) Ag R1 Allegan Mich
- *Atkinson John Thomas (m eng 1891-5) d March 9 1895 Ochlochnee Ga
- Atkinson Oloff (arch 1888-90) Mfg 2414 12th St Rock Island Ill (3038 Tenth Av)
- *Atkinson Mrs Rena (sp a&d 1884-5) d June 1893 Champaign Ill
- Atkinson Sheridan Knox (e eng 1908-9 Also U Wis & Armour Inst) C Eng & Contr 624 Overland Bldg Boise Id (801 E Jefferson St)
- Atkinson William Dent (g 1894-5 BL (Hedding) '93) PhD (Richmond) '04 LL B (Chgo Corresp Seh Law) '12 Law Culbertson Mont
- Atlass Goldie May (la 1901-3) 132 S College St Decatur Ill
- ATEBERY Charles William (ag 1908-12 BS) Ag Hillsboro Ill
- ATEBERY Clara Mabel (ag h se 1908-13 BS) Teach Herrin Ill (R4 Hillsboro Ill)
- Attebery Hazel (la h se 1914-) Stu Hillsboro Ill
- Attebery Homer Franklin (ag 1912-) Stu Hillsboro Ill
- Attebery Jesse Stephen (e eng 1905-6) Moweaqua Ill
- †Attebery Osbert Hollbrook (acad 1896-7) Urbana Ill
- †ATWATER Charles Ogden (Instr Man Tr U Ill su 1907) Indianapolis
- Atwater Allen Russell (se cer 1913-14 Also Mass Tech 1909-12) Asst Tech Mgr National Tile Co Anderson Ind
- Atwell Bernice Elizabeth (Mrs A H Blocher) (la 1908-10) Home 4223 Oak St Kansas City Mo
- ATWELL Clarence A (g e eng 1915- BS (Neb) '14 Also Neb Wes U) Instr Gen Eng Draw U Ill 1915- 610 W Oregon St Urbana Ill (2009 R St University Pl Neb)
- Atwell Donald Burgess (la 1915-) Stu 4846 N Irving Av Chicago
- ATWELL Ruth Sarah (Mrs J A Detlefsen) (g bot 1912-13 BS (NW) '11 Also NW U 1913-14 Asst Bot U Ill 1912-13) Home 916 W Nevada St Urbana Ill
- Atwood Charles Austin (ag 1910-13 BS) Ag R29 Alta Ill
- *Atwood Frank Howard (sp 1897-9 su 1903) d Dwight Ill
- Atwood Harold (se 1908-11 Also Seh Phar 1912-13) Mgr Harwood Labs 323 S Fourth St Aurora Ill
- Atwood James Thomas (m eng 1899-1903 BS) Mfg Atwood Vacuum Cleaner Co 1245 Garrison Av Rockford Ill
- Atwood John Roy (ag 1897-9 Also Beloit Coll & U Wis) Ag Roscoe Ill
- ATWOOD Levi Patten (e eng 1890-4 BS) Div Eng c/o RR Comm Madison Wis
- ATWOOD Paul Wiley (ag 1904-8 BS) Hort RI Wenatchee Wash
- Aubere Pearl Laura (Mrs B L McFadden) (su 1901) Home Havana Ill
- ?Aubery James M Jr (acad 1884-5) Chicago
- Au Buchon Joseph Montgomery (e eng 1914-) Stu 220 Clinton Av Oak Park Ill
- †Audrain Frederick Manar (acad 1907-8) Roswell N Mex
- †Auer Edgar Leslie (e eng 1905 Also Millikin U) 978 N Union St Decatur Ill
- Auer Lucile (mus 1913-14) At home Staunton Ill
- *Auer Ronald Stanley (ag 1908-9) d Dec 2 1912 Buffalo NY
- Aughey Edmond Joseph (sp ag 1902-3) Ag Ohio Ill
- AUGUSTINUS Paul (e eng 1902-6 BS) E Eng & Mfg 400 S Fifth Av La Grange Ill
- AUGUSTUS Earl Kirkwood (ag 1910-14 BS g an husb 1915-) Asst An Husb U Ill 1915- 1306 S Orchard St

- Urbana Ill
 Augustus Lalah Marie (ag h se 1912-) Stu 508 S Fourth St Champaign Ill
 Augustus Ralph Edgar (ag 1911-15 Feb 1916-) Stu 508 S Fourth St Champaign Ill
 Auld Ernest Roland (ag 1914-) Stu Martinsville Ill
 AUMER Joseph Paul (se 1901-8 BS) Assoc Chem U Ill 1908- 502 W Oregon St Urbana Ill (1212 Glendale Av Peoria Ill)
 AUST Franz August (BS(St Sch ND) '04 MS(Minn) '11 Asst Land Design U Ill 1913-15) Asst Prof Land Design U Wis 1915- 1728 Van Hise Av Madison Wis (1298 Raymond Av St Paul Minn)
 Austill Luella (la h se 1914-15) 802 N New Jersey St Indianapolis
 AUSTIN Alice Louise (Mrs S P Farwell)(g 1913-14 AM AB(Monmouth) '10) Home Springfield Ill
 AUSTIN Barton Slade Jr (ag 1911-15 BS) Land arch c/o Austin-Ferguson Landscape Arch & Eng Aurora Ill
 AUSTIN Clem C (se 1903-7 BS m eng 1912-13 ME) Sales c/o Amer Hoist & Derrick Co St Paul Minn (609 Wasson St Streator Ill)
 Austin Mrs C C (see Mackey Sarah D)
 ?Austin George LeRoy (acad 1899-1900) Metropolis Ill
 †Austin Hallie (acad 1910-11 ag h se 1911-12) Norris City Ill
 AUSTIN Harold Emery (m eng 1911-15 BS) Draft 6323 Peoria St Chicago
 *AUSTIN James (c eng 1880-5 Cert '84) d April 1 1904 La Crosse Mich
 Austin Milton (ag 1915-) Stu 410 S Willow St Eflingham Ill
 Austin Nola Gertrude (su 1914) Teach Tallula Ill
 †Austin Sewall Everett (arch 1908-10) 1005 Olive St Kansas City Mo
 ?Austin Thomas W (la 1871-2) Louisville Ill
 AUSTIN Vida Almeda (la 1909-11 AM BS(NW)'08) Teach 565 Jefferson St Gary Ind (Woodstock Ill)
 Auten John Thompson (ag 1912-) Stu White Hall Ill
 †Auth Verne J (acad 1910-11) Ivesdale Ill
 Averhill William Armitage (c eng 1906-7 AB(Chgo)'02 Also U Berlin 1909) Effie Expert Bur Mun Res 261 Broadway St Rochester NY (207 Magee Av)
 Avery Guy Thomas (m eng 1913-)
 Stu 222 West St Three Rivers Mich
 AVERY John Madison (su 1909 & '10 & '11 & '12 se 1913-14 AB Also S Ill St Nor) Prin H Sch Hillsboro Ill
 AVERY Kittie C (acad 1877-8 se 1878-82 BL) At home 4102 Davenport St Omaha Neb
 Avery Minnehaha (acad 1880-2) Ag & Hort R3 Council Bluffs Ia
 Avery Rowland Alonzo (ag 1910-11 '15- Also Colo Ag Coll 1912) Stu Box 281 Santa Fe N Mex
 AVEY Daniel Manning (c eng 1906-10 BS '12-13) Bnk 3336 Prairie Av Mattoon Ill
 Avey Mrs D M (see Newcomb Jessie R)
 †Avey Fred (acad 1910-11) LeRoy Ill
 Avey Helen (la h se 1915-) Stu 1416 Charleston Av Mattoon Ill
 †Avison Clayton Coleride (arch eng 1913-14 Also Hamline U) 1393 Hewett Av St Paul Minn
 AWSUMB George (arch 1902-6 BS Also U Wis) Arch 1609 E Jackson Blvd Chicago
 AXELSON Alice Grace (Mrs G J Lane) (se 1910-15 AB) Home 5945a Minerva Av St Louis
 AXELSON Alphyld Josephine (la 1909-11 AB Also Augustana Coll) Teach 2722 Gaines St Little Rock Ark (RFD Moline Ill)
 Axline Edward Springer (la com- 1913-) Stu Wenona Ill
 †Axtell Lee Reugen (arch eng 1909-12) Elizabeth Ill
 AYER Thomas Parker (lib 1913-14 AB(Brown)'09 Asst Lib U Ill 1913-14) Ref Libr Brown U Providence RI (430 W 118th St New York)
 †Ayers Charlotte (la 1871-2) Urbana Ill
 †Ayers Clarence Otto (acad 1890-1 se 1891-5) Nashville Ill
 Ayers George Lincoln (c eng 1911-13) Painter & Decorator 19 W State St St Charles Ill
 AYERS Grace (Mrs W A Powers) (acad 1888-9 la 1889-93 BL) Home 1020 Western Av Topeka Kan
 *Ayers Grover Jr (c eng 1873-7) d Springfield Ill
 †AYERS Judson F (acad 1879-80 se 1880-5 Cert) Urbana Ill
 AYERS Laura Belle (la 1882-6 BL Also Art Inst & Col U) Art Supt Art Dept Bd Ed Chicago
 Ayers Lois Sigourney (la 1877-8 sp a&d 1895-7) Art Decorator 704 W

Oregon St Urbana Ill
 Ayers Russell R (la com 1911-12)
 Painter Newman Ill
 Aylward Frank Richard (sp ag 1911-
 13 Also U Notre Dame) Cattle Feed-
 ing 108 Sherman Av Peoria Ill
 AYRES Annetta (Mrs C B Saunders)
 (la 1880-4 BL g 1884-5 '87-88 (Nat
 & Hering Med) Med 919 La Salle
 Av Chicago
 †Ayres Blanche A (acad 1876-7 la
 1877-80) Champaign Ill
 Ayres Edward Burge (m eng 1913-15)
 Stu Pur U 819 S Douglas Av Spring-
 field Ill
 AYRES Leonard P (PhD(Boston)
 '10 Prof Ed U Ill su 1913) Dir Div
 Ed Russell Sage Foundation 130 E
 22nd St New York
 Ayres Lester George (e eng 1912-13
 la com 1914-15) Photog 410 S Michi-
 gan Av Chicago (River Forest Ill)
 *Ayres Lettie (la 1871-6) d 1876
 Urbana Ill
 AYERS Zelda Maud (Mrs J W Schell-
 ing)(g 1909-10 AM AB(Lake Forest)
 '09) Home 8 Revell St Annapo-
 lis Md
 †Azarraga Francisco (ag 1912-13 Also
 Coll Atewes de Marish) Calivo Captz
 PI
 *Azbill Ethel Wolcott (sp la 1898-1902)
 d 1912 Indianapolis
 Babb Alice (Mrs D L Bardwell)(sp
 a&d 1879-80) Home New Brighton
 Long Island NY
 †Babb Charles (acad 1907-8) Rantoul
 Ill (Cissna Park Ill)
 Babb George J (acad 1888-9) Ret Ag
 512 W Springfield Av Champaign Ill
 Babb Mrs, Harry (see Goodman Lulu)
 Babb Nellie E (Mrs. T. Stephenson)
 (acad 1879-80) Home 412 W
 Green St Champaign Ill
 Babb Mrs Thomas (see Connett Ella)
 BABBITT Albert (g math 1914-15 AM
 AB(Pa St)'14) Asst Math U Minn
 126 Folwell Hall U Minn Minneap-
 olis (1724 S Seventh St Philadel-
 phia)
 Babbitt Eleanor Hall (la 1913-15 Al-
 so Southern Sem) At home 1309
 Lunt Av Rogers Park Chicago
 BABBITT Harold Eaton (g mun eng
 1914-15 BS(Mass Tech)'11) Instr
 Mun Eng U Ill 1913- 907 W Oregon
 St Urbana Ill
 Babcock Basil Philip (m eng 1913-15)
 15329 Center Av Harvey Ill
 BABCOCK Clyde Leslie (e eng 1890-4
 BS) Grain & Lumber Merc 240
 Omaha Nat Bk Bldg Omaha Neb

Babcock Dan (arch eng 1913-) Stu
 1322 Fletcher St Anderson Ind
 Babcock Frank Roy (la com 1913-15)
 Adv Mgr Serv Dept Radford Publ
 1827 Prairie Av Chicago (4438 Mol-
 den Av) (219 Irving Av Rockford
 Ill)
 †Babcock Fred Hayes (arch 1903-5
 Also U Chgo) 44 E 62nd St Chi-
 cago
 *BABCOCK Guy H (ag 1880-4 Cert) d
 Ridott Ill
 Babcock Jennie May (la 1912-) Stu
 110 Robinson St Danville Ill
 BABCOCK Kendric Charles (B Litt
 (Minn)'89 AM(Harv)'95 PhD(do)
 '96 LL D(Roanoke)'14 Instr Engl
 & Hist U Minn 1890-4 Instr & Asst
 Prof Hist U Cal 1896-1903 Pres &
 Prof Pol Econ U Ariz 1903-10
 Specialist Higher Ed US Bur Ed 1910-
 13) Dean Coll LA&S U Ill 1913-
 1107 W Oregon St Urbana Ill
 BABCOCK William Arthur (acad 1881-2
 la 1882-6 BL) Law Twin Falls Id
 Babcock Mrs. William F (see Bone
 Eleanor M)
 Babel Mrs Geo (see Oard Jessie M)
 †Baber Earl Armetige (acad 1900-2)
 Sadorus Ill (Valparaiso Chile SA)
 Bach Bernice (la Feb 1915 Feb 1916-
 Also U Chgo) Stu 6005 La Salle St
 Chicago
 BACH Beulah Winifred (Mrs P M
 Faucett)(acad 1905-6 la 1906-12 AB)
 Home 906 W Oregon St Urbana Ill
 BACH Irwin Woodward (se 1904-8 AB
 g 1908-9 AM MD (Rush)'12 Also
 U Chgo) Med St Luke's Hosp Chi-
 cago
 Bacher Eugene Denby (ag 1913-14)
 Ag Bronxville NY
 BACHER Holland Robert (se 1912-15
 BS Also Col U) Cer Eng Bronxville
 NY
 Bachman Alta Marie (mus 1915-)
 Stu Tiskilwa Ill
 †Bachman Jacob (su 1899) Mas-
 coutht Ill
 BACHMANN Frank (se 1907-10 BS Al-
 so Renssalaer Poly) Act Bacteriol St
 Water Survey 39th St Pumping
 Sta Chicago
 Bachmann Mrs Frank (see Wells Min-
 nie O)
 *Bachrach Louis L (m eng 1910-11)
 d March 19 1913 Decatur Ill
 BACK Robert (cer eng 1908-13 BS)
 Merc Tailoring 16 W Jackson Blvd
 Chicago (823 Sheridan Road)
 Back Mrs Robert (see Thielke Maud
 B)
 Bacon Bruce (acad 1905-6) Peoria Ill

- Bacon Carl Alfonso (m eng 1915-)
Stu 2156 Sedgewick St Chicago
- Bacon Cecil Harry (se 1888-90) Mere
& Trans c/o Galbraith & Co Seattle
- *Bacon Ernest (c eng 1873-4) d Oct
1914 Princeton Ill
- Bacon Francis Miller (su 1908 AB
(Mich)'02) Cash Jordan Valley Ore
(1331 Hill St Ann Arbor Mich)
- *Bacon George Fisher (c eng 1883-4)
d 1884 Washington
- Bacon George Hunt (la 1880-3) R Est
2001 Eldridge Av Bellingham Wash
- Bacon Gertrude Auld (Mrs J L Chaf-
fee) (g entom 1914-15 AB(Pomona)
'13 AM(do)'14) Home Amenia ND
- Bacon Gilbert Kyle (acad 1909-11) Clk
3625 Pine Grove Av Chicago
- Bacon Grace Martha (Mrs C A Pur-
cell) (la 1909-12) Home Arcola La
- BACON Harlow (c eng 1889-93 BS)
Gov Draft Coast & Geodetic Surv
Washington
- Bacon Henry Jr (arch 1884-5) Arch
101 Park Av New York
- BACON Katherine I (la 1876-80 BL)
At home 1811 Eldridge Av Bell-
ingham Wash
- BACON Lewis Frank (acad 1899-1901
m eng 1901-6 BS) Asst Master Mech
Gwinn Mich
- Bacon Maud Alice (Mrs C B Nolte)
(la 1905-8) Home 1114 E 65th St
Chicago
- Bacon Oliver Greene (ag Feb 1915-
Also Ia St Coll) Stu 1603 S Tenth
St Harlan Ia
- Bacon Mrs Paul T (see Derrough
Blanche)
- Bacon Robert Hamilton (e eng 1910-
13 '15-) Stu 1333 N El Molino
St Pasadena Cal
- Bacon Theodore H (c eng 1878-82) Lo-
cating Eng Alaskan Eng Comm An-
chorage Alaska
- Baddeley Mrs C H (see Wellman
Viola M)
- BADE Charles Henry (arch eng 1913-
15 BS) 118 Ninth St S Fargo ND
(Ledgenwood ND)
- BADE Courtland Walter (g e eng 1914-
15 MS) Mgr c/o Eiter Tail Power
Co Sisselton SD
- Bader Clarence Virgil (sp ag 1903-4)
RR Fireman 408 E Third St
Beardstown Ill
- Bader Howard Orland (sp ag 1903-4)
Ag Baders Ill
- Bader Iras Lucile (ag h se 1915-)
Stu 1702 Grand Av Kansas City Mo
- Bader Opal Virginia (su 1912 Also
W Ill St Nor) At home Browning Ill
- BADER Will John (se 1899-1902 BS)
1644 Vermont St Quincy Ill
- Badger Carroll John (ag 1914- Also
Ewing Nor) Stu Maury City Tenn
- Badger Eunice Louise (la 1914-) Stu
Riverside Ill
- BADGER Henry Stillman (e eng 1908-
13 BS) Bus Dept Columbus Ry P&L
Co 374 14th Av Columbus O (790
Union St Appleton Wis)
- Bading Mrs O F (see Moffett Josie C)
- Badollet Marion Smith (la 1915-
Also Vincennes U) Stu 517 Buntin
Vincennes Ind
- Baechler Matilda May (ag h se 1913-
15 Also N Ill St Nor) At home
Momence Ill
- BAECHTOLD Elsie Louise (lib 1913-
AB(Ia Coll)'11) Catg Libr U Ill
1914- S06 W California Av Urbana
Ill (Box 74 Talladega Ala)
- Baelz George (la 1882-3) Stenog
1669 Hague Av St Paul Minn (Met-
amora Ill)
- Baer Mrs Benj J (see Eichberg Emma)
- BAER David Arthur (e eng 1900-4 BS)
E Eng 28 N Market St Chicago
(2234 Greenleaf Av)
- Baer Mrs D A (see Donders Charlotte
M)
- BAER Frederick Eugene (la 1907-11
AB) c/o Daily Press Philadelphia
(107 E "D" St Belleville Ill)
- Baer Paul Wendell (ag 1914-15 Also
Miami U) Ag 131 E Spring St Ox-
ford O
- Baer Sanford Joseph (la 1915-) Stu
315 N 14th St Murphysboro Ill
- BAGBY Francis Cyrus (c eng 1903-7
BS) Dist Mgr Corrugated Bar Co
610 David Whitney Bldg Detroit
(26 Alfred St)
- Bagby John Scripps (la 1872-4) Bnk
Rushville Ill
- *Bagby John Walker (la 1899-1900)
d Oct 30 1904 Tipton Mo
- BAGG Rufus Mather (g e eng 1910-11
AB(Anherst)'91 PhD(JHopk)'95
Also N Mex Sch Mines 1903-4 Instr
Geol U Ill 1907-11) Prof Geol Law-
rence Coll 466 Alton St Appleton
Wis
- BAGLEY Glen David (e eng 1908-12
BS g 1912-13 MS) Asst Prof E Eng
U Pitt (215 Standish St Elgin Ill)
- Bagley Helen Antoinette (lib 1902-5)
Libr 439 N Grove Av Oak Park
Ill
- Bagley Ruth Gertrude (su 1909 &'10
AB(Mich)'93 AM(Cal)'05) Teach
Engl St Nor Sch Oshkosh Wis
- BAGLEY William Chandler (BS(Mich

- Ag) '95 MS(Wis) '98 PhD(Cor) '00
Asst Psych Cor U 1900-1 Prof Psych
Mont St Nor Coll 1902-6 Supt Train-
ing NY St Nor Sch 1906-8) Prof
Ed & Dir Sch Ed U Ill 1908- 611
W Oregon St Urbana Ill
- Bagott Pauline G (su 1914) Teach
Kinmundy Ill
- Bagshaw William Leroy (acad 1893-4
arch eng 1894-5) Ins Winchester
Ill
- BAGUSIN Alexis Matthew (sc 1912-15
AB) Stu Harv Med Sch Quiney Ill
- Bahe Dorothy Virginia (la 1915-)
Stu 519 S Third Av Maywood Ill
- †*Bahlmann* Harry Fred (acad 1909-
10) Goodenow Ill
- Bahr Mildred Greta (la 1914-15) Teach
Alvin Ill (Ridgefarm Ill)
- Bahrensburg Carrie Thomas Alexander
(Trustee 1900-13) Home 223 E Main
St Belleville Ill
- †*Baic* Arthur A (acad 1910-11) Hinck-
ley Ill
- Bailey Mrs (see Carey Alice)
- Bailey Mrs Albert B (see Shinker
Lillian R)
- Bailey Albert Williams (la 1902-3 AB
(Austin) '00) Teach Moorcroft Wyo
- Bailey Algernon Rankin (sp c eng
1990-1) Bkpr 6120 Prairie Av Chi-
cago (Rantoul Ill)
- Bailey* Ange (acad 1901-2) At home
606 W Church St Champaign Ill
- Bailey Belle (sp mus 1899-1900) At
home 606 W Church St Champaign Ill
- Bailey Charles Wilbur Jr (la 1909-13)
Mgr Lloyd's Univ Store Champaign
Ill
- *Bailey David (la 1868-9) d Mar 5
1916 Tuscola Ill
- *BAILEY Donald Herbert (la 1897-1901
AB) d Aug 28 1905 Rantoul Ill
- Bailey Earl Martin (ry eng 1908-9)
Electr 646 S 11th St Pekin Ill
(Fairbury Ill)
- Bailey Earl Willis (la 1914-) Stu
Boody Ill
- BAILEY Ernest Henning (e eng 1905-10
BS) E Eng c/o Gen Elec Co Mon-
adnock Bldg Chicago (1446 W
Jackson Blvd)
- BAILEY Ernest Winfield (g ag 1908-9
MS g 1915- BS(Mass Ag) '08 BS
Boston) Mass Ag Coll 1908-9 Asst
Plant Breed U Ill 1909-10 Instr &
Assoc do 1910-11 Assoc & 1st Asst do
1911-13 Assoc Pomol & Plant Breed
1913-15) Asst Prof Pomol & Asst Chf
Plant Breeding Ag Exp Sta U Ill
1915- 605 Michigan Av Urbana Ill
- †*Bailey* Frank A (acad 1882-3) Mon-
mouth Ill .
- Bailey Fred Sumner (sc 1889-90) Bnk
715 W University Av Champaign Ill
- Bailey* Gertrude H (Mrs Morse) (acad
1894-5) Tuscola Ill
- Bailey Henry D (g 1910-11 BS(Mass
Ag) '08) Thermatology Worcester
Mass
- BAILEY John Willard (arch eng 1910-
15 BS) Arch Draft 904 W Illinois
St Urbana Ill
- BAILEY LaForce (arch eng 1911-15
BS g arch 1915-) Stu Wilming-
ton Ill
- Bailey Leonard Lionel (acad 1891-2 la
1892-6) Dist Superv Art Chgo Pub
Schs 321 N Humphrey Av Oak Park
Ill
- Bailey Linus McCowan (m eng 1913-
15) 14 Cole Blk Peru Ind
- BAILEY Margaret Lewis (g ger 1909-
10 AM '10-12 PhD AB(Cor) '03)
Instr Smith Coll 1914- 3 Queen St
Wellsboro Pa
- Bailey Otis Carson (su 1906 AB(West-
field) '08 Also Ill St Nor U) Supt
City Schs Effingham Ill
- Bailey Ozias (sp 1872-3) Trader Tus-
cola Ill
- Bailey Mrs Ralph Abbot (see Lindsay
Florence B)
- BAILEY Roscoe Edward (e eng 1909-
13 BS) Com Eng Effingham Ill
- *BAILEY Samuel G Jr (sc 1879-82 BS)
d May 13 1901 Chicago
- †*Bailey* Thomas Chester (acad 1896-7)
Makanda Ill
- ?Bailey Thomas Marshall (m eng
1907-9) Box 51 Madison Ala
- BAILEY Thomas Stanley (sc 1900-5
AB) Mgr Mining Property Assayer
& Chem Wall Street Colo
- Bailey Mrs T S (see Hoagland Jen-
nie M)
- BAILEY Walter Thomas (arch 1900-4
BS M Arch '10) Arch 358 Beal
Av Memphis Tenn
- ?Bailey William J (la 1875-6) Argo
Ill
- BAILEY Willis Joshua (ag 1872-5 '78-
9 LL D '04) Bnk Atchinson Kan
- ?*Bailhache* Adaline (acad 1879-80)
Washington
- BAILIE Robert Mills (arch eng 1910-
14 BS) Arch 229 Cayuga St Storm
Lake Ia
- †*Bailiff* Lucius Fremont (acad 1897-
8) Ag Covington Ind
- Baily Earl Martin (ry e eng 1907-9)
Electr Cent Ill Light Co 646 S 11th
St Pekin Ill
- BAIN Harry Foster (BS(Moores Hill)
'90 MS(do) '94 PhD(Chgo) '97 Asst
St Geol Ia 1893-1900 Dir St Geol Surv

- U III 1905-9) Edit Mining Mag Sal-
isbury House London EC Eng
- Bain Mrs Mary Wright (Mrs H F)
(sp la 1906-8 AB(Wis)'02) Home
Salisbury House London EC Eng
- Bain Wallace Bothwell (ag 1914-
Also Ind U) Stu Martinsville Ind
- BAIN Walter Gelvin (AB(Mich)'03
MD(NW Med)'05 Bacteriol St Wat-
er Surv U III 1906-8 Bacteriol St
Bd Health Springfield 1908-10)
Pathol David Prince Sanitarium 1910-
West Grand Pl Springfield Ill
- Bainer John David (la com 1909-10
Also Oberlin Acad) Bk Examiner
Marysville O
- BAINES Alice Elizabeth (h se 1910-14
AB) Teach 916 W Nevada St Ur-
bana Ill
- BAINES Oscar Roland (acad 1908-9 la
com 1909-12 AB) Merc Wall & Mad-
ison Sts Janesville Wis
- Bainum Curtis S (arch eng 1888-90)
Arch 6142 Victoria Av St Louis
- BAINUM Glenn Cliffe (la 1905-10 '12-
13 AB) Dir Mus S Ill St Nor Car-
bondale Ill (Paxton Ill)
- Bair Arthur Archie (acad 1910-11 se
1911-12) Gar Hincley Ill
- Bair Joseph Henderson (e eng 1907-9)
Clk 1364 Clara Av St Louis
- BAIR William Harry (g la 1911-14 MS
BS(OhioN)'08 Instr Physies Kan St
Ag Coll 1914- 831 Leavenworth St
Manhattan Kan (Ruffsdale Pa)
- Baird Mrs (see Wenrick Harriet)
- BAIRD Mrs Bertha Salsich (Mrs J F)
(lib 1906-11 BLS) Libr 117 N
Adams St Mason City Ia
- Baird Deforest Elliott (ag 1908-9 Al-
so Millikin U) Ag R2 Bethany Ill
- Baird Ellen Melville (acad 1906-7)
Nurse 608 Mathews Av Urbana Ill
- Baird Ernest (ag Feb 1916- Also
Kan Ag Coll) Stu Minneapolis Kan
- BAIRD Ethel May (Mrs Lana Weaver)
(sp mus 1906-9 h se 1909-13 AB)
Home 119 S Vine St Harrisburg
Ill
- BAIRD Florence (Mrs W H Almy) (la
1907-11 AB) Home 15601 Turling-
ton Av Harvey Ill
- Baird Garth (Mrs A L Enger) (sp mus
1906-7) Home Tucson Ariz
- BAIRD Grace Jean (se 1904-6 AB su
'15 Also N Ill St Nor) Teach H Sch
5605 Dorchester Av Chicago (608
S Mathews Av Urbana Ill)
- Baird Helen (su 1913) Indianola Ill
- *Baird Jay C (ag 1877-9) d Ster-
ling Ill
- BAIRD John Henry (ag 1905-9 BS)
- Supt Dairy Farm Gates Mills O
- BAIRD John McCawley (I 1905-8 LL B)
Law 403 Morgan St Olney Ill
- BAIRD John Wallace (AB(Toronto)
'97 PhD(Cor)'02 Instr Cor U 1902-
3 Instr J Hopk U 1904-6 Instr Psych
U Ill 1906-7 Asst Prof do 1907-10)
Prof Psych Clark U 1910- 801
Pleasant St Worcester Mass
- BAIRD Leo Preston (la 1905-7 AB Al-
so Hedding Coll) Ins & R Est 486
Adams St Abingdon Ill
- †Baird Milton (e eng 1869-70) War-
ren Ill
- Baird Mont Kersey (su 1914) Law
4355 Lake Park Av Chicago (24
Colorado Av Indianapolis)
- Baird Pearl Browning (Mrs Ernest
Jones) (acad 1903-4) Home Dan-
ville Ill
- Baird Roy Wilson (sp ag 1907-8) Mor-
rison Ill
- Baird Stacey Phillip (sp ag 1911-13)
Lumber Merc Peotone Ill
- Baird Thomas (su 1909 Also N Ill
St Nor) Expert Heating & Vent 1204
S Washington Av Kankakee Ill
- †Baird Walter Hays (la 1892-3 1901-
2 su 1903) Normal Ill
- Baird Walter M (acad 1885-6 m eng
1886-7) Law 53 Metropolitan Bldk
Chicago
- Baird William (sp a&d 1900-1) Phys
Dir c/o Hamline U St. Paul Minn
- Baker Mrs (see Rickey Madge A)
- BAKER Adeline Maitland (lib 1900-2
BLS) Libr 1325 Judson Av Evans-
ton Ill
- Baker Albert H (acad 1887-9) Still-
man Valley Ill
- BAKER Alfred Michael Mack Jr (ag
1911-15 BS) Mgr Stock Farm Neth-
erlands Mo
- Baker Alice Alma (Mrs Forrest File)
(se 1901-3 AB(Millikin)'05) Home
413 W Decatur St Decatur Ill
- Baker Alwyn John (sp ag 1904-5 Al-
so N Ill St Nor U) 3531 Cottage
Grove Av Chicago
- BAKER Amelia West (la 1911-14 AB)
Teach Evanston Ill (Batavia Ill)
- Baker Carroll (ag 1872-6) Manhattan
Kan
- Baker Cecil Earle (sp law 1912-13)
Law & Ins 212 W Fifth Av Pine
Bluffs Ark
- BAKER Cecil Franklin (la 1901-4 AB
'07 BS(Mass Tech)'07 MS(do)'09)
Arch 5456 Harper Av Chicago
(S29 Michigan Blvd)
- Baker Mrs C F (see Gibbs Charlotte)
- †Baker Charles Francis (acad 1898-9

- Also Ill St Nor U) Melrose Ill
 BAKER Charlotte Phelps (la 1907-11 AB su '15 Also Millikin U) Teach H Sch 1807 Harrison St Sullivan Ill
 Baker Clarence Everett (ag 1915-) Stu 303 E Green St Champaign Ill
 BAKER Clarence James (g chem 1909-10 MS'11 AB(Denver)'07 Asst Chem U Ill 1910-12) Teach H Sch Taylorville Ill
 Baker Mrs Clarence J (see Osborn Lela G)
 Baker Earl Boggess (cer eng 1915-) Stu Fairmount Ill
 BAKER Edward J (ag 1874-8 BS) Ret 312 W Clark St Champaign Ill
 †Baker Edward W (se 1854-5) St Clair Ill
 Baker Edwin Ernest (sp ag 1909-10 Also Ill Wes U) Ag R4 Clinton Ill
 BAKER Eleanor Mary (Mrs H I Blue) (la 1902-6 AB See also Blue Mrs Eleanor M) Home Salem Ill
 Baker Ellen M (Mrs J F Willard)(sp 1870-3) Home 123 E 43rd Av Los Angeles
 Baker Elmer Jerome (la 1881-2) Publ 701 Masonic Temple Chicago
 BAKER Elmer Jerome Jr (la & law 1906-11 AB) Publ 949 Oakdale Av Chicago (Kenilworth Ill)
 Baker Ernest Monroe (su 1915) Stu Greenville Coll 317 W Embargo St Rome NY
 Baker Erwin Frank (sp m eng 1914-15 Also Colo St Sch Mines) Eng 3221 Franklin St Denver
 Baker Ferne (la 1915- Also Ill St Nor U) Stu McLean Ill
 Baker Frank Delos (acad 1884-5 m eng 1885-8) M Eng Chf Eng AS&R Co 3221 Franklin St Denver
 Baker Frank S (la 1871-3) Ret 2105 Peabody Av Memphis Tenn
 Baker Fred Phelps (la 1914-) Stu 3221 Franklin St Denver Colo
 †Baker Genevieve (Mrs Ed Lynch) (la 1871-2) Home Oakland Cal
 Baker George Willard (sp ag 1907-9 Also Valparaiso U) Ag Goodenow Ill
 Baker Gerald Clifford (chem eng 1912-14 '15-) Stu 917 W Green St Urbana Ill (Bement Ill)
 Baker Mrs G H (see Marriott Jennie D)
 Baker Geraldine Louise (Mrs G W Johnson)(la 1903-7) Home 3815 39th Av SW Seattle
 Baker Harry James (se 1912-15) Asst Cash Bk Worthington Ind
 Baker Harry Torsey (AB(Wes)'00 AM (do)'02 Asst Engl Wes U 1900-4 Instr do Harv U 1905-6) Instr Engl U Ill Feb 1916- University Club Urbana Ill (10 Franklin St Rockland Me)
 Baker Mrs H T (see Beall Mattie I)
 Baker Helen White (ag 1913-14) 1229 E 53rd St Chicago
 Baker Mrs Horace (see Boner Glenna M)
 Baker Horatio F (e eng 1871-5) Edit Redding Cal
 *BAKER Horatio Weber (acad 1896-7 e eng 1897-1901 BS) d Jul 8 1915 San Francisco
 BAKER Howard Newell (sc 1899-1903 AB'07 Also Hahnemann Med Coll 1905) Med Floris Ia
 Baker Hugh Clark (sp ag 1903-4) RR Postal Clk Manhattan Ill
 BAKER Imo Estella (Mrs C H Bent) (la 1900-5 AB) Home 430 S Sixth Av La Grange Ill
 BAKER Ira Osborn (e eng 1871-4 BS g 1877-8 CE D Eng '03 Asst C Eng & Phys U Ill 1874-8 Instr C Eng 1878-9 Asst Prof do 1879-80) Prof C Eng U Ill 1880- 1106 W California St Urbana Ill
 BAKER Ira Webster (la 1901-5 AB) R Est 322 Euclid Av Cleveland O
 Baker James Chamberlain (su 1908 g philos 1914- AB(III Wes)'98 STB (Boston)'05) Mintr 1005 W Green St Urbana Ill
 Baker Jennie (su 1873-4) Champaign Ill
 Baker John J (su 1911 Also Cent Nor Coll) Law Shelbyville Ill
 ?Baker John Phoenix (acad 1887-8 e eng 1888-91) Parkersburg Ia
 Baker Joseph John (ag 1914-15 Also Christian Bros Coll) Draft 4192 Farlin Av St Louis
 Baker Julian M (la 1871-4 BS(NC)'77 MD(Md)'79) Med Tarboro NC
 ?Baker Kate F (sp a&d 1886-7) Champaign Ill
 *Baker Kittie M (Mrs J G Wadsworth)(acad 1876-7 la 1877-81 Teach Mus U Ill 1883-6) d Nov 25 1899 Council Bluffs Ia
 BAKER Laura Minerva (la 1908-12 AB) *At home White Hall Ill
 Baker Mrs Lena (Mrs J C)(mus 1913-15 Also Mo Wes U) Home 1005 W Green St Urbana Ill
 Baker Leon Joseph (arch eng 1914-) Stu 428 Old Fort Pl Ft Wayne Ind
 Baker Loraine Earl (sp ag 1911-12) Ag R1(48) Plainville Ill
 BAKER Lou (Mrs Dwight Woodruff)

- (la 1901-3 AB Also Ill St Nor U)
Home Grants Pass Ore
- Baker Mary Ellen (lib 1906-7 AB
(Lincoln) '00 BLS(NY St Lib Sch)
'08) Libr U Mo Columbia Mo
- Baker Nettie S (Mrs A R Johnston)
(lib 1899-1901) Home 337 S Ken-
sington Av La Grange Ill
- BAKER Orrin Hugh (m eng 1903-7 BS)
Steel Sales 417 Barry Av Chicago
(1628 Diversey Bvd)
- Baker Otto Charles (la 1913-14) Day-
ton Ind
- Baker Pearl Rawson (sp ag 1907-9)
Ag Irving Ill
- Baker Ray Churchill (sp ag 1907-9)
Ag R1 (21) Jerome Id
- BAKER Ray Luzerne (m eng 1903-7 BS)
Eng Commonwealth Edison Co 120th
& Morgan Sts Chicago (12040
Stewart Av)
- BAKER Robert Earl (g chem 1912-14
AM AB(Okla) '12) 1677 Waverly
Pl Memphis Tenn (Norman Okla)
- Baker Roy Mason (acad 1898) Fur-
niture & Undertaking Dwight Ill
- Baker Russell Parks (la com 1911-)
Stu Dayton Ind
- BAKER Ruth Marsh (Mrs Chas Henry
Leonard) (la 1904-9 AB) Home 1428
15th St Santa Monica Cal
- *Baker Selby S (arch 1876-7) d Mar
6 1913 Chicago Ill
- Baker Walter Earl (sc 1912-) Stu
Bement Ill
- ?Baker Walter Edward (acad 1900-2)
Pilot Ill
- ?Baker William Alfred (sp 1890-1)
Champaign Ill
- Baker William Allan (sp ag 1910-12)
Lumber Merc 913 S Sixth St Spring-
field Ill
- Baker William Arthur (ag 1869-70)
Land Arch 117 Hinsdall Pl Elgin
Ill
- †Baker William Hargrave (su 1912)
S Main St Altamont Ill
- *BAKER William Melville (Attended
Bowdoin Coll 3 yrs Chaplain 97th Ill
Vols 1861-4 Asst Supt Pub Instr Ill
1865-8 Prof Engl U Ill 1868-73) d
Apr 16 1873
- Baker William Sherwood (ag 1871-3)
Ag Whitaker NC
- BAKER Zion Frost (l 1897-1900 LLB)
Law Sullivan Ill
- Bakhski Sarva Rupa (ry e eng 1914-
Also U Ia) Stu Seinagar Kashmir
India
- Balbach Nyle Jacob (la 1914-15 com
1915- Also Ober Coll) Stu Chenoa
Ill
- BALCH Eva (Mrs Roscoe Farrar) (la
1905-7 AB Also E Ill St Nor) Home
Humboldt Ill
- Balch Nellie Allison (ag 1915- Also
E Ill St Nor) Stu Lerna Ill
- Balch Harriet Isabel (Mrs E A Gris-
wold) (sp mus 1901-2) Home Cerro
Gordo Ill
- Balcom Elma Pearle (Mrs V R Pome-
roy) (sp h sc 1906-7) Home Ohjo Ill
- BALCOM Henry Clarke (ag 1907-10 BS
Also Pur U & Mass Tech) Land Arch
1023 Park Av Indianapolis
- Balcom Stephen Francis (c eng 1871-
4) Asst Engr LE&W RR 1023 Park
Av Indianapolis
- Balcom William Arthur (arch 1875-8)
Div Eng D&RG RR 317 E Evans Av
Pueblo Colo
- Balderson Ted Albert (arch eng 1913-
15 la 1915-)Stu Wilber Neb
- Balding James Palmer (sp arch 1893-
5) Ins c/o Northwestern Mutual Life
Ins Co Milwaukee
- BALDWIN Ada Lillian (Mrs H S Hyde)
(h sc 1908-11 BS Also U Wis 1907)
Home 1935 Bryant Av S Minne-
apolis
- BALDWIN Aneta (la 1897-1901 AB)
Teach Ottawa Ill (Paris Ill)
- Baldwin Boyd (sp ag 1886-7) Vet
Insp Bur Animal Indus 405 S Third
St Rockford Ill
- BALDWIN Edward Chauncey (AB
(Yale) '95 PhD(do) '98 Instr Engl
Adelbert Coll 1899-1900) Asst Prof
Engl Lit U Ill 1901- 1002 S Lincoln
Av Urbana Ill
- BALDWIN Ernest Robert (ag 1911-12
BS Also Mich Ag Coll) Sales 117 N
Canal St Chicago (Bad Axe Mich)
- BALDWIN Francis Marsh (g zool
1915- AB(Clark) '06 AM(do) '07)
Asst Zool U Ill 1915- 806 S Third
St Champaign Ill (West Upton
Mass)
- BALDWIN Frank Boyd (c eng 1905-9
BS) Draft c/o Chf Engr Ofc GC&SL
RR Galveston Tex (405 S Third
St Rockford Ill)
- BALDWIN Frank D (ag 1901-6 AB) Ag
Ipava Ill
- Baldwin George Howard (g cer 1911-
12 BS(Rutgers) '11) Mfg 3 Beech
St East Orange NJ
- Baldwin George W (acad 1888-9) Cash
Bk 523 S Second St DeKalb Ill
- †Baldwin Helen Ruby (la h sc 1904-
7) 202 E Madison St Paris Ill
- Baldwin Janet Christine (la 1909-12
'15-) Stu 202 E Madison St
Paris Ill

- Baldwin Jesse A (ag 1873-4) Law
711 County Bldg Chicago (341
Pleasant St Oak Park Ill)
- BALDWIN Jessie Emma (Mrs H M
Turner) (sc 1902-3 '04-6 '07-8 AB
g 1909-10 '11-12 AM Asst Bot U Ill
1908-12) Home 719 Erie St SE
Minneapolis
- Baldwin Leo Starr (arch eng & gen se
1911- Also Ill Coll) Stu 193 Van
Buren St Freeport Ill
- Baldwin Leonard Leslie (com 1915-)
Stu Bridgeport Ill
- Baldwin Leslie Weaver (l 1904-6) Ins
R Est & Fin Lena Ill
- Baldwin Lewis Freeman (sp ag 1904-
5) Ag Ipava Ill
- BALDWIN Mamie Anna (Mrs F M Simp-
son) (la h se 1907-12 AB) Home 1701
Park Rd Washington (405 S Third
St Rockford Ill)
- Baldwin Margaret Helen (la 1914-
Also U Minn) Stu Ottawa Ill
- Baldwin Milton Ford (la 1915-) Stu
26 Carmel St New Haven Conn
- BALDWIN Walter John (BS (Mich)
'90 ME (do) '94 Instr Mich Coll
Mines 1890-1 Prof Min Eng U Ill
1891-7) Teach Math Man Tr Sch
253 Carlton Av Brooklyn NY
- Baldwin William Frazier (arch eng
1911-13 Also Va Mil Inst 1909-11)
Mfg Alexandria Va
- ?Baldwin William H (sp ag 1889-90)
Delavan Ill
- BALKE Clarence William (AB(Ober)
'02 PhD(Pa) '05 Aet Prof Chem &
Physics Kenyon Coll 1903-4 Instr
Chem Pa 1906-7 Assoc Chem U Ill
1907-10 Asst Prof Chem U Ill 1910-
13) Prof Inorg Chem U Ill 1913-16
411 Indiana St Urbana Ill
- Balkema Salome Rose (la 1912-13 '14-)
Stu 3920 Lake Park Av Chicago
- BALIS William Henry (ag 1905-10 BS)
Teach 25 Bungalow Lane Baton
Rouge La (St Charles Ill)
- Balis Mrs Win H (see Lohman Flor-
ence)
- Balkmann Harry Fred (acad 1909-10)
Goodenow Ill
- Ball Albert Newton (e eng 1904-6)
Merc 312 E North St Danville Ill
- Ball Elizabeth Browning (la 1902-3
Also Ill Coll Med) Med 648 Ohio
St Quincy Ill
- *Ball Elmer Newton (acad 1891-3 arch
1893-5) d June 1908 Mitchellsville
Ia
- Ball Frederick Dunham (la 1913-)
Stu 319 S Madison St Clinton Ill
- Ball George Waldo (e eng 1911-13)
Clk 6601 Olmstead Av Edison Park
Ill
- ?Ball Harry Brancher (acad 1896-7)
Clinton Ill
- Ball Jay Hamilton (acad 1904-6) To-
luca Ill
- BALL John Dudley (m eng 1903-7 BS
g '14-15 EE) E Eng c/o Consult
Dept Gen Electric Co 401 Av A
Schoenectady NY
- †Ball Jonas Hamilton (sp 1906-9 ag
1909-11) Toluca Ill
- Ball Mary Elsie (la 1914- Also Ind
U) Stu Rossville Ind
- BALL Roscoe Lawrence (ag 1906-8 BS
AB(Eureka) '06) Ag Wenona Ill
- Ball Ross Everett (acad 1899-1900)
Mach 928 Rile St Bushnell Ill
- BALL Theodore Rolly (g chem 1913-14
MS 1915- BS(Drake) '08 Asst Chem
U Ill 1913-15) 2625 Cottage Grove Av
Des Moines Ia
- BALLANS Anna Mabel (la 1909-10 AM
AB(Knox) '09) At home Neponset
Ill
- BALLANTYNE George Horton (e eng
1903-7 BS) Div Eng W P RR Elko
Nev (808 N Seventh St Burling-
ton Ia)
- *Ballard Charles K (arch 1874-8 BS)
d May 1 1895 Oak Park Ill
- †Ballard Charles Roy (acad 1901-3)
New Boston Ill
- Ballard David Page (m eng 1896-8)
Purchasing Agt Wellman Leaver Co
10316 Parkgate Av Cleveland
- Ballard Frank Edward (arch 1874-6)
R Est 308 S Fifth Av Chicago
(600 Fair Oaks Av Oak Park Ill)
- *Ballard Hortense (sp nus 1899-1900)
d June 6 1906 New Boston Ill
- Ballard Jeannette P (Mrs R H Dicks)
(sp 1902-4) Home Roan Lodge Oak-
wood Av Dayton O
- †Ballard John Blaine (acad 1899-1902)
New Boston Ill
- Ballard Mrs Louise Myers (su 1915)
Asst Libr Box 139 Chenoa Ill
- ?Ballard Pearl Lena (su 1900 Also Ill
St Nor U) Normal Ill
- Ballard Sanford Elmer (su 1907 Also
. S Ill St Nor 1903) RR PO Clk Mar-
issa Ill
- BALLARD William Salisbury (sc 1900-4
AB Asst Bot U Ill 1904-6) Plant
Pathol c/o Bur Plant Indus Wash-
ington
- BALLEW Margaret Esther (g la 1909-10
AM AB(Hedding) '09) Teach Tou-
lon Ill (Knoxville Ill)

- Ballinger Emma Matilda (Mrs William Cafe) (la 1913- Also Shurtleff Coll) Stu R1 (89) Upper Alton Ill
- Ballinger Ione Fredericka (la h sc 1915-) Stu Chenoa Ill
- *BALLINGER Ralph Adams (m eng 1900-4 BS) d Feb 3 1905 El Paso Tex
- *BALLOU Edward Lull (ag 1871-6 Cert BS '95) d Oct 1 1911 Igo Cal
- Ballou Frederick Herbert (e eng 1900-4) Ranch Tempe Ariz
- Ballou Mrs F H (see Young Rose J)
- BALLOU Joseph Ladd (m eng 1910-14 BS) Rodman 215 N Cross St Wheaton Ill
- Ballou Mary Ellen (Mrs H C Storm) (la 1903-5) Home Maquoketa Ia
- Balthrope Elizabeth Margaret (su 1915) Teach 134 S 12th St Quincy Ill
- Baltzer Earle Clingman (acad 1907-8 ag 1908-11) Sporting Edit Decatur Herald 128 W William St Decatur Ill
- Baltzer Harold Keith (sp ag 1911-12) Ag Dakota Ill
- Balyut Sotero (su 1905 Also U Ia) C Eng S Fernando Pampanga PI (Ilogan Isahela PI)
- BALZER George John (g 1908-9 AM AB (Mich) '02) Prin Washington H Sch Milwaukee
- Balzerit Edward (eng 1913-14) 1434 S Union St Chicago
- Bamberger George Washington (ag 1898-9) Med 302 E 51st St Chicago
- Bane Robert William (eng Feb 1916- Also U Mich) Stu 1011 Elmwood Av Buffalo NY
- Bamesberger Velda Christena (la 1914-) Stu 402 Daniel St Champaign Ill
- Bamford Thomas (ag 1915- Also Cor U) Stu 34 Kent St Barrow-in-Furness Lancashire England
- Ban Ching-ling (m eng 1913-) Stu Shanghai China
- Ban Siezo (min eng 1913-15) 22 Yocho Machi Ushigome Ku Tokyo Japan
- Bancroft Anna Dewey (la 1915-) Stu 505 N Second St Maywood Ill
- +Bandy Claude W (acad 1901-3 Also U Notre Dame) 207 W Harrison St Danville Ill
- Bandy Harold James (la 1907-10) Law 19th & E St Granite City Ill
- Bandy Lorenson (m eng 1915-) Stu Lake City Ill
- Bandy William Albert (su 1914) Teach Westfield Ill
- BANE Frank Milton (ag 1911-15 BS) Instr & Dir An Husb St Charles Sch for Boys St Charles Ill
- BANE Geneva Mae (h sc 1909-12 BS Also Millikin U) Teach H Sc Telluride Colo (1004 N Chicago St Pontiac Ill)
- BANE Juliet Lita (ag h sc 1909-12 BS Also Millikin U) Asst Prof Home Econ Wash St Coll 1722 B St Pullman Wash
- +Bane Roy Arrowsmith (sp ag 1910-11) Arrowsmith Ill
- Baner Frank A (acad 1879-80) Min Elk City Id
- Bangert Clarence John (ag 1915-) Stu 6704 Lafayette Av Chicago
- Banks George S (e eng 1904-7) Fruit Ag R2 Rockford Ill
- Banks John Stuart (la 1902-5 Also Shawville & St Stephens Coll) Mintr Bellefontaine O
- ?Banks William Stephen (la 1905-6) Milan Ill
- Banning Sarah Louise (la 1909-11) At home 4514 Lake Park Av Chicago
- BANNISTER Bryant (m eng 1907-11 BS Also Mass Tech 1911-12) M Eng & E Eng Nat Tube Co Pittsburg (Kewanee Ill)
- Bannister Ernest Martin (la com 1904-5) Mgr Chicago Hgts Works Inland Steel Co 1105 1st Nat Bk Bldg Chicago (120 S Taylor Av Oak Park Ill)
- BANNISTER George Steele (arch 1882-6 BS) Mfg Arch Agt Bldg Specialties 116 S Dearborn St Chicago
- Bannister John Howard (ag 1914-) Stu 519 S Tremont St Kewanee Ill
- BANNISTER Julian Clyde (e eng 1907-11 BS) Asst City Bldg Insp 903 N Mariposa Av Los Angeles
- BANNISTER Kimball (sc 1907-11 AB MD(NW) '14) Interne c/o Cook Co Hospital Chicago (519 S Tremont St Kewanee Ill)
- BANNON James Leo (e eng 1902-6 BS) Contr Eng 701 Broadway St Joliet Ill
- Bannon Robert Joseph (m eng 1906-8) Mgr 701 N Broadway Joliet Ill
- BANNON Winifred (la 1903-8AB) Teach 701 N Broadway Joliet Ill
- Banschbach Edward Aaron (e eng 1892-5) Effie Eng Sales Mgr & Exec 112 S Michigan Av Chicago (7612 Garrison Av Rogers Park Ill)
- BANSCHBACH Litta Celia (Mrs G R Bascom) (lib 1904-6 AB lib 1906-7 BLS Also NW U) Home 1728 Van Hise Av Madison Wis
- Bantug Jose Policarpio (sc 1905-6

- PhG(NW) '09 Also Santa Clara Coll
Med San Isidor NE Luzon PI
- †Bantz Oscar Elvan (acad 1899-1900)
Muncie Ill
- BARACKMAN Guy Bernard (c eng 1898-
1902 BS) Asst Eng DL&W RR 41
Shepard Av E Orange NJ
- Barackman Hazel B (ag 1915-) Stu
120 S Monroe St Streator Ill
- Baraglia Anthony Victor (m eng
1915-) Stu 2609 W Superior St
Chicago
- Baraneik Morris (la 1911-12) Mere
900 Buffalo Av Chicago (8440
Burley Av)
- BARBER Alice May (Mrs F M Bennett)
(acad 1887-8 se 1888-92 BS g 1893-5
MS Asst Bot U Ill 1893-5) Home
Youngstown O
- Barber Austin D** (Trustee 1905-7 Pres
St Bd Ag 1905-6 Mayor Hamilton
1912-14) Ret Ag Hamilton Ill
- †Barber Elizabeth Lenora (acad 1903-
4) Fulton Ill
- BARBER Ella U (la & law 1880-4 BL g
1891-2 ML AB(Victoria) '89 Also U
Toronto) R Est 2121 Shattuck St
Berkeley Cal
- Barber Franklin Brown (ag 1914-)
Stu Gibson City Ill
- Barber Frederick Alfred (l 1908-10
R Est 1107 Empire Bldg Birm-
ingham Ala
- Barber Harold William (ag 1914-)
Stu La Salle Ill
- Barber Harriet Louisa (sp 1873-4 BS
(Teach Coll Col) AM(do) '09 Dean
Women U Neb) Ormsby Hall Apple-
ton Wis
- BARBER Harry Haughey (m eng 1903-7
BS) Sales Eng 420 Galena Blvd Au-
rora Ill
- BARBER Harry Truman (ag 1910-14
BS) Pittsfield Ill
- Barber Mrs H T (see Wills Neva
Rose)
- Barber Herbert Ozias (ag 1868-9)
Mfg Niles Mich
- Barber Hillis Elwyn (ag 1914-) Stu
La Fox Ill
- Barber John Kenneth (cer 1912-15
la 1915-) Stu La Fox Ill
- BARBER Julia Minnetta (la 1909-13
AB g 1914-15 AM) Teach La Fox
Ill
- BARBER Leslie Carroll (la 1909-13 AB)
Jour 201 S Fourth St Aurora Ill
(La Fox Ill)
- Barber Luther Hall (sp ag 1906-8)
Mere 566 Bryant Av Chicago
- ‡Barker Margaret (la 1875-6) Melvin
Ill
- *Barber Minnie W (h se 1879-80) d
Sept 1894 Champaign Ill
- Barber Orvial William (sp se 1913-14)
Mahomet Ill
- BARBER Phil Chase (m eng 1909-14 BS)
Sales & Constr Dept Barber Creamery
Supply Co 5448 Cornell Av Chicago
- †Barber Ruth Smalley (la 1904-5)
Marengo Ill
- Barber Wilber Barrett (e eng 1914-)
Stu 112 Rowell Av Joliet Ill
- BARBER William Davis (c eng 1884-
92 BS CE'02) C Eng Bur Eng City
Hall Chicago (3703 N Racine Av)
- BARBOUR Henry Hugh (c eng 1880-4
BS) C Eng c/o Lackawanna Steel Co
2 Rector St New York
- Barbour Ralph Waldo Emerson (acad
1905-9 ag 1909-12) Ag Monticello
Ark
- Barbre Anna Lois (Mrs J B Cole-
grave)(su 1910 Also Dan Ind Nor)
Home & Lect 418 E Market St Tay-
lorville Ill
- BARBRE Clarence (se 1912-14 BS g
1914-15 MS AB(Eureka) '13) Asst
Chem U Ill 406 E Healy St Cham-
paign Ill (314 E Poplar St Taylor-
ville Ill)
- Barelay Harry Francis (sp c eng 1905-
6 Also Bradley Poly) Stu Chicago
Dental Coll New Lenox Ill
- Barelay Herbert Thomas (c eng 1909-
14) C Eng 740 Sandusky Av Kan-
sas City Kan
- Barelay Howard Ellis (se 1905-6 Also
Ill Wes U) Teach 623 E Chestnut
St Covell Ill
- Barclay James T (acad 1896-7) Dist
Mgr Internat Corresp Sch Box 95
Victor Colo
- BARCLAY Thomas Henry (acad 1886-7
se 1887-91 BS) Chem Cassilla 447
Santiago Chile SA
- Barclay Mrs T H (see Gayman Emma)
- BARCLAY William (acad 1882-3 c eng
1883-7 BS) City Eng Kansas City
Kan (740 Sandusky Av)
- BARD Jacob William (e eng 1902-6 BS)
E Eng 1143 S First St Spring-
field Ill
- BARDEN Harold Edward (e eng 1910-
15 BS) Draft Eng Dept S Cal
Edison Co 406 Monterey Rd S Pasa-
dena Cal
- †Bardill John Oscar (acad 1889-90
arch 1890-1) 441 Columbia St Pal-
merton Pa
- Bardwell Conrad Morton (la 1915-)
Stu 429 Fox St Aurora Ill
- Bardwell Mrs D L (see Babb Alice)
- Bardwell Ellen Maria (Mrs L S Ross)
(la 1885-9) Home 1308 27th St

- Des Moines Ia
BARDWELL Faith Leland (Mrs C E Wetherbee) (la 1897-1901 AB Also Drake U) Home W Eighth St Upland Cal
Bardwell Laura Anna (h sc 1912-) Stu 429 Fox St Aurora Ill
BARDWELL Richard Woleben (la & law 1907-10 AB) Supt Schs Woodstock Ill
Bardwell Mrs R W (see Smith Gertrude C)
BARDWELL Robert Cousins (sc 1906-9 AB g 1909-10) Chem 627 Midland Bldg Kansas City Mo (4343 Michigan Av)
Bardwell Mrs R C (see McCaskey Wendla J)
Bareuther Mrs Ralph A (see Slocum Mary J)
Barger Leslie Vernon (acad 1910-11) Teach Danville Ill
BARGER Panzy Louise (g zool 1911-13 AM BS(Tarkio)'11) Prof Biol William Woods Col Fulton Mo (Tarkio Mo)
BARGER Thomas Morse (sc 1905-9 AB Also Ill St Nor U) Teach Physics & Chem Ill St Nor U 413 Normal Av Normal Ill
Bargh Edwin Charles (la 1881-2) Phar Kinmundy Ill
BARGH George Holbrook (la jour 1910-14 AB law 1915-) Stu Kinmundy Ill
?Barglebaugh C Erwin (acad 1900-1) El Paso Tex
BARICKMAN Ralph Elvin (e eng 1902-6 BS) Scotland SD (R2 Streator Ill)
Barker Mrs (see Chester Florence)
Barker Mrs (see Gorham Maude U)
Barker Beatrice (Mrs I L Grimshaw) (la h sc 1910-12 Also U Chgo 1909) Home 115 Santa Fe Av Santa Fe N Mex
BARKER Byrl Abbott (ag 1911-15 BS) Ag Mazon Ill
Barker Edwin Franklin (m eng 1912-) Stu 1614 2½ St Rock Island Ill
Barker Frank Jr (sp chem 1902-4) Phar 314 Washington St Rochelle Ill
BARKER Franklin D (AB(Ottawa) AM(do) PhD(Neb)'10 Prof Biol Ottawa U Instr Zool U Ill su 1914) Prof Med Zool 1819 S 26th St Lincoln Neb
Barker George (sp ag 1903-4 ag 1908-9) Ag Bondville Ill
Barker Helen Babb (Mrs E R Davis) (h sc 1908-9) Home Pawnee Ill
BARKER John King (e eng 1889-92 BS) C Eng 332 Main St Springfield Mass
BARKER Lawrence Byron (acad 1904-5 mun eng 1905-8 BS) Hydr & San Eng 4332 N Lincoln St Chicago
Barker Louis Gilbert (acad 1889-90 m eng 1890-2) Three Rivers Mass
BARKER Louis William (e eng 1890-4 BS) Auto Mere Duquoin Ill
BARKER Mary Elton (Mrs F C Vincent) (la 1903-5 AB Also U Chgo) Home 1511 Colby Av Everett Wash
Barker Muriel Gertrude (Mrs Clarence Churchill) (h sc 1912-14) Home Boswell Ind (520 Cherry St Rockford Ill)
BARKER Perry (la 1899-1904 AB MA '07 Asst Eng Tech Branch US Geol Surv 1906-9) Fuel Eng Arthur D Little Co 93 Broad St Boston (Hotel Princeton Allston Mass)
Barker Raymond Leo (arch eng 1907-9) Sales 409 W 71st St Chicago
Barker Robert Collyer (acad 1892-3 e eng 1893-4) Mus 319 304 S Washash Av Chicago (3805 Ferdinand St)
†Barker Rollin Sabiu (acad 1899-1900 e eng 1900-2) Mazon Ill
Barker Sherman (ag 1910-11) Acct Box 156 Taylorville Ill
Barker Sylvia (Mrs Friedman) (h sc 1909-10) Home 606 W Laurel St San Antonio Tex
Barker William Clarke (la com 1913-15) 429 Seventh Av Rock Island Ill
†Barker William Prentice (m eng 1893-4) Batavia Ill
Barkley Guy Carleton (e eng 1906-10) Sales 857 Beecher St Cincinnati
Barkley Mrs G C (see Burrell Ethel N)
Barkley Rupert Randolph (su 1915) Teach H Sch Cicero Tex
BARKMAN Charles Pruden (la 1911-15 AB) Princeton Ill
Barkman John Mason (ag 1907-9) Anto 141 N Walnut St Danville Ill (1004 Lincoln St)
Barkman Marcus Glazer (la 1914-15 com 1915-) Stu 25 W Boyd Av Princeton Ill
Barkow Emory Merill (ag Feb 1915-) Stu 7742 Lowe Av Chicago
Barkstrom Edward Carl (m eng 1914-) Stu 2710 S Springfield Av Chicago
Barler Richard Condon (ag 1913-15 Also Lewis Inst) Trav Agt Lehigh Portland Cement Co State & Adams St Chicago (657 Sheridan Rd)
Barley Mrs Wesley (see Crutchfield Mary E)
BARLOGA David Frederick (la 1904-5 law 1905-8 LLB) Law & Min Pol-

- son Mont
- BARLOGA Jesse August (acad 1906-7 arch 1907-11 BS) Arch Draft 420 Brown Bldg Rockford Ill (526 Indian Ter)
- †Barlow Abner L (la 1875-6) Dixon Ill
- BARLOW Brouson (g bot 1912-13 MA 1913-14 BS (Mich Ag) '02 Res Asst Baet U Ill 1912-13) Res Gibson City Ill (Greenville Mich)
- Barlow Harry Dales (sp ag 1908-10) Auto Sales 2500 S Michigan Av Chicago
- Barlow Mrs Jennie Coolidge (sp h sc 1904-6) Lect R7 Bloomington Ill
- Barlow John Edmund (la com 1907-10) Mfg Urbana O
- †Barlow Lulu (acad 1899-1900 sp a&d 1900-2 Also Eureka Coll) Robinson Ill
- Barlow Mildred Lucile (Mrs J J Canavan) (la 1903-5 BA (Wis) '07) Home 401 S Wilton Pl Los Angeles
- BARLOW Ralph Linden (l 1911-15 BS Also Mich Law Sch) Ins Champaign Ill (104 LaFayette Av Urbana O)
- Barlow Roland Wilcox (la 1914-15) 4608 Vincennes Av Chicago
- Barlow Roscoe Leland (sc 1911-13 Also St Louis U Med Coll) Stu Walshville Ill
- Barlow William Lewis (ag 1871-3) Ag Tarboro NC
- BARMAN Somendra Chandra Deb (la 1910-15 AB) Agartola Tipplesah Bengal India
- †Barmcier Harry (acad 1888-9) Quincy Ill
- Barmm Charles E (acad 1879-81 m eng 1881-3) Med Holliday Bldg 2609 Parkway Dr Indianapolis
- Barnard Alice Sarah (sp 1893-4) Teach Wendell Phillips H Sch 1924 W 103rd St Chicago
- *BARNARD Delonso Elroy (sc 1868-70 '72-5 BS '95) d Apr 4 1905 Chicago
- Barnard Hughes Albert (e eng 1909-12) M Eng 618 E 24th St Portland Ore
- Barnard James E (acad 1885-6) Stock Box 560 Bay City Tex
- BARNARD Lela Ethelyn (Mrs E L Garnett) (la 1903-5 AB) Home Altus Okla
- †Barnard Webster Allen (la 1911-12) 716 New Jersey St Indianapolis (503 E Green St Champaign Ill)
- Barnes Mrs A J (see Newlin Kathryn H)
- BARNES Allen Littler (arch 1909-13 '15 BS) Arch 511 S Babcock St Urbana Ill
- †Barnes Andrew Jackson (su 1901) Divernon Ill
- BARNES Arthur Ellis (sc 1871-5 '77-8 BS) Min Goldfield Nev
- Barnes Arthur M (ag 1872-5) Plumbing 732 N Neil St Champaign Ill
- BARNES Bertha E (Mrs S D Ross) (la 1877-81 BL) Home Grand Island Neb
- Barnes Callie Irene (su 1908 Also E Ill St Nor) Teach Guines Cuba (115 16th St Charleston Ill)
- †Barnes Carrie (su 1901) Pawnee Ill
- BARNES Charles C (sc 1877-82 'ert) Supt Harrison Safety Boiler Wks Norristown Pa
- *Barnes Charles Earl (acad 1890-1) d Dec 1905 Chicago
- †Barnes Charlotte (lib 1901-3 Also Wilson Coll) Manitowoc Wis
- Barnes Clifton Eugene (la 1915-) Stu Albion Ill
- Barnes Donald Jerome (la 1915- Also U Mich) Stu Pekin Ill
- Barnes Earl Convis (m eng 1915- Also Millikin U) Stu 450 W Eldorado St Decatur Ill
- Barnes Eleanor (ag h sc 1914-) Stu 241 Ashland Av River Forest Ill
- Barnes Frank Eugene (acad 1906-7 la com 1907-10 Also U Ariz) Merc Norris City Ill
- Barnes Harold John (arch eng 1913-) Stu 209 N Eastern Av Joliet Ill
- Barnes Mrs Harold P (see Scott Gertrude)
- Barnes Helen Mabel (arch 1909-10) At home 831 E Ocean Av Long Beach Cal
- Barnes Helen Miriam (la 1915- Also Ill Wes U) Stu 831 E Ocean Av Long Beach Cal
- Barnes Herbert Otis (la 1905-7 AB (Millikin) '09 Also Kan St Ag Coll 1885-8 & Ill St Nor U) Teach 1422 Holmes Av Springfield Ill
- Barnes Howell Hart (arch eng 1915-) Stu 848 Eastwood Av Chicago
- Barnes Jessie (Mrs C W York) (acad 1889-90 la 1890-3) Home 35 Owen St Eureka Springs Ark
- Barnes John H (arch 1886-9) Arch 209 N Eastern Av Joliet Ill
- Barnes John Thomas (sp ag 1906-8 Also Bradley Poly) Dep Assessor 335 Missouri Av Peoria Ill

- Barnes M Arthur (ag 1877-8) Delivery man 1002 N Neil St Champaign Ill
- Barnes Mary Grace (lib 1913-14 BS (Pur) '94) Asst Libr A&M Coll Agricultural College Miss (1308 South St Lafayette Ind)
- BARNES Mary Lena (1 1884-8 BL AM (Hartsville) '97) At home 218 Spring St Eureka Springs Ark
- Barnes Maurice Edward (la 1911-12) Law 464 S Orange St Havana Ill
- †Barnes Mildred Evelyn (acad 1909-10) 36 Groveland Park Chicago
- BARNES Nelle (mus & la 1910-15 AB) Stu NW U 511 S Babcock St Urbana Ill
- Barnes Olin James (g 1911-12 BS (Greenville) '11) Teach H Sch Wilkes-Barre Pa (Beachlake Pa)
- Barnes Oma (Mrs A C Lewis) (se 1905-6 '08-9 Also Acad Fine Arts) At home Harrisburg Ill
- Barnes Orlin Miner (e eng 1906-10) Elec RR Eng Mech Dept Ill Trac Sys 111 N Frink St Peoria Ill (1200 S Second St Springfield Ill)
- Barnes Otis Avery (chem 1912-) Stu Auburn Ill
- Barnes Mrs Pearle Sanders (su 1902 Also Valparaiso U) Home 1422 Holmes Av Springfield Ill
- Barnes Raymond Robert (chem eng 1908-11) Publ & Gen Agt c/o O P Barnes Publ Co 241 Ashland Av River Forest Ill
- BARNES Robert Olney (e eng 1911-15 AB) Clk Valuation Dept CBQ RR 307 S Ashland Av La Grange Ill
- Barnes Russell Daniel (arch eng 1912-) Stu 417 S Clay St Taylorville Ill
- Barnes Ruth Lillian (la 1914- Also U Chgo) Stu 241 Ashland Av River Forest Ill
- ?Barnes Thornton Burleigh (se 1899-1903) Connellsville Pa
- Barnes Walter Cherry (la com 1907-10 Also Hamilton Coll Law) Adv Asst Mgr Chgo Ofc c/o Wm J Morton Co 2913 Michigan Av Chicago (1200 S Second St Springfield Ill)
- Barnes William (sp 1878-9 BS (Harv) '83 MD(do) '87) Med Decatur Ill
- Barnes Winifred (ag 1914-) Stu 3623 Jefferson St Kansas City Mo
- Barnes Zilpha Mae (Mrs R O Roberts) (su 1906 PhB (Greenville) '04) Teach Wessington Springs SD
- .BARNETT Arthur F (acad 1896-7 se 1897-1901 BS MD (Rush) '04) Med Dayton Hosp Dayton Wash
- Barnett Mrs Calvin O (see Nuckolls Mary E)
- †Barnett Charlie John (e eng 1909-10) 104 Vine St Pana Ill
- Barnett Clarence James (ag 1914-15) Bkpr 218 Cedar Av Danville Ill
- †Barnett Daniel Emmett (su 1899) Sidell Ill
- ?Barnett Edward S (acad 1888-9) Keokuk Ia
- †Barnett Ellis Richard (acad 1897-8) Clinton Ill
- *Barnett George (la com 1871-2) d Apr 1911 Indianapolis
- Barnett Herman Kohlsaat (la Feb 1915-) Stu 3234 Rhodes Av Chicago
- †Barnett John (la com 1871-2) Indianola Ill
- Barnett Joseph Henry (ag 1909-12) Land Arch c/o Vaughan's Nurseries Western Springs Ill (134 N Mayfield Av Chicago)
- Barnett Robert Crary (acad 1888-9 m eng 1889-90) C Eng 510 Kansas City Life Co Bldg Kansas City Mo
- BARNETT William Floyd (la 1905-7 AB law 1907-10 LL B Also Blackburn U 1903-5) Law and Ag Barnett Ill
- Barnhardt Charles Anthony (acad 1899-1900 se 1900-5 AB g 1909-11 AM g 1911-12 Asst Math U Ill 1909-12) Prof Math Carthage Coll 1025 Main St Carthage Ill
- BARNHART Edna Pearl (Mrs L H Miner) (acad 1903-4 la 1904-8 AB) Home R2 Adair Ill
- Barnhart Herbert (ag 1913-14) Ag Mahomet Ill
- BARNHART Jesse Melanthon (acad 1899-1900 se 1902-6 BS g 1911-12 MS Asst Chem Dairy Husb U Ill 1907-14) 707 W Illinois St Urbana Ill
- Barnhart Mrs Jesse M (see Smith Josephine L)
- ?Barnhart John Carns (arch 1893-5) 704 20th St Rock Island Ill
- Barnhart Mabel Olive (sp la 1906-9 Also Wesleyan U & Inst Mus Arts New York) Superv Pub Sch Mus 707 W Illinois St Urbana Ill
- Barnhart Miles Goodwin (su 1905 & '07 Also N Ind St Nor) R Est & Ins Flanagan Ill
- Barnickal Adolph (arch 1895-6) Clk Belleville Ill
- Barnsback Seddie Elizabeth (Mrs C H Spilman) (la 1899-1901 Also U Chgo) Home 314 Clay St Edwardsville Ill
- Barnsback Wilkie L (sp la 1896-7)

- Merc Edwardsville Ill
 *Barnum Charles E (m eng 1880-3) d
 Chicago
 Barnum Edmund Maginness (m eng
 1911-14) 204 Sixth Av La Grange
 Ill
 Barnum Richard Fyfe (m eng 1912-)
 Stu 204 Sixth Av La Grange Ill
 †Baron Meddie Wilfred (acad 1902-
 3) St Anne Ill
 Barr Andrew Jr (acad 1891-2) Brick
 Maker Urbana Ill
 Barr Mrs Andrew Jr (see Call Hor-
 tense)
 Barr Charles Lee (la 1913-14) 135
 N Van Buren St Batavia Ill
 Barr Charlotte Dexter (la 1912-14)
 Teach Mattoon Ill (211 Carroll St
 Freeport Ill)
 †Barr Clyde Munhall (acad 1904-7)
 Braidwood Ill
 Barr Forest Astley (e eng 1915-)
 Stu 719 S 64th Av Oak Park Ill
 BARR George Andrews (acad 1892-3
 la 1893-7 AB) Law Woodruff Bldg
 Joliet Ill (206 Third Av)
 BARR James (m eng 1886-90 BS) M
 Eng Armour & Co 7434 Princeton
 Av Chicago
 Barr James Lackner (la com 1911-13)
 Stu Cor U 34 Quick Av River
 Forest Ill
 BARR John (e eng 1898-1902 BS) Asst
 Eng Rie Yaping Pacifico Batooby
 Mansion Mayo Road Bombay India
 *Barr Joseph Martin (sp 1895-7) d
 Feb 1901 Joliet Ill
 Barr Lola Rea (su 1912 & '15) Stu
 Greenville Coll 508 S Locust Av
 Greenville Ill
 BARR Nelson Rogers (e eng 1904-11
 BS Also Knox Coll) Asst Head Tech
 Dept Efficient Serv Co 230 E Huron
 St Chicago
 BARR Oren Augustus (g hist 1913-14
 AM su 1915 BEd(Normal)'13) Prin
 H Sch 301 Saline Av Eldorado Ill
 (302 W Locust St Normal Ill)
 Barr Richard James (acad 1890-2 la
 1892-4 Also U Mich) Law & St Sen
 818 Western Av Joliet Ill
 BARR Susan Jessie (Mrs L V Walcott)
 (h sc 1902-6 BS) Home 726 N 13th
 St E St Louis Ill
 BARRADELL Albert Edward (sc 1906-11
 AM Also N Ill St Nor) Teach En-
 glewood Ill (Prophetstown Ill)
 BARREAU August Matthew (arch eng
 1911-15 BS) 2351 Milwaukee Av
 Chicago (Bollendorf near Treves
 Rhine Province Germany)
 †Barrera Frederic Alimurung (acad
 1908-9) Room 33 War Dept Wash-
 ington
 BARRETT Agnes (la 1908-9 AB'10 Al-
 so E Ill St Nor) Teach H Sch 731
 E Broadway Centralia Ill
 Barrett Mrs Anne Turner (Mrs J T)
 (sp art 1907-8) Home 1343 W
 Eighth St Riverside Cal
 Barrett Arthur Ernest (com 1915-)
 Stu 720 Park Pl Clinton Ia
 Barrett Benjamin F (sp 1870-1 '72-
 3) Grain Broker Exchange Bldg
 Kansas City Mo
 BARRETT Charles Vincent (1 1900-3
 LL B) Law 1942 22nd St Chicago
 Barrett Claudia Mae (sp h sc 1907-8)
 Teach Princeville Ill
 *BARRETT Dwight Harrison (sc 1882-6
 BS) 2nd Asst Chem Lab U Ill 1885
 d Dec 30 1888 Baltimore
 BARRETT Edward Ernest (e eng 1889-
 93 BS) C Eng 212 S Madison Av
 La Grange Ill
 Barrett Edwin Galbraith (la 1912-14)
 Asst Cash Bk Greenfield Ia
 Barrett Frank Newton (acad 1909-10
 sp ag 1911-13 '15- Also Cor U &
 Lewis Inst) Stu 2914 Washington
 Blvd Chicago
 BARRETT George F. (1 1894-1900 LL B)
 Law 524 Nat Life Bldg Chicago
 Barrett George Samuel (ag 1907-8) Ag
 R2 Lewistown Ill
 BARRETT James Theophilus (sc 1897-
 1903 AB AM'07 PhD(Cor)'10 Asst
 Bot U Ill Ag Exp Sta 1903-8 Assoc
 Bot & Chf Asst Bot do Ag Exp Sta
 1910-13) Prof Plant Pathol U Cal
 Citrus Exp Sta Riverside Cal
 Barrett Mrs J T (see Barrett Mrs
 Anne T)
 BARRETT Jesse Logan (ag 1904-8 BS)
 Ag Henry Ill
 Barrett Julia (Mrs G F D Zimmerman)
 (sp la 1906-8) Home 801 E Linn St
 Peoria Ill
 Barrett Lawrence Horatio (ag 1915-
 Also U Wis) Stu 413 Prospect St
 Galena Ill
 Barrett Lucia Townsend (Mrs E L
 Murphy)(sp ag 1905-6 Also U Wis)
 Home 5454 Greenwood Av Chi-
 cago
 †BARRETT Orley Glen (ag 1910-12 BS
 Also Mich Ag) Co Agt Steubon Co
 Angola Ind (Hudson Mich)
 BARRETT Sarah Anita (Mrs Reece)
 (acad 1905-6 la 1906-10 AB'11)
 Home 1712 Marquette Bldg Chi-
 cago (3307 W 63rd Pl)
 BARRICK Nelle Elizabeth (h sc 1910-14
 AB) Teach Kewanee Ill (Villa

- Grove Ill)
 †Barrick Nelle Pearl (su 1906) Ridge Farm Ill
 †Barricklow Elmer Jesse (acad 1907-8) Muskogee Okla (Frankfort Ind)
 †Barricklow Joseph Pugh (law 1907-8) Urbana Ill
 BARRINGER Edna (la 1913-15 AB Also E Ill St Nor) Teach Witt Ill (Hillsboro Ill)
 Barringer Paul Charles (ag 1915-) Stu Jonesboro Ill
 BARRON Alexander Fraser (m eng 1910-12 '13-15 BS) 2314 E 70th Pl Chicago
 Barron John Taylor (ag 1911-12) Ag Pinnville Mich
 Barrow Ethel May (Mrs O G Hankins) (h sc 1911-13) Home Ruston La
 †Barrow James Leslie (ag 1909-12) 401 E Green St Champaign Ill
 Barrow Leslie J (ag 1909-10 Also Franklin Coll) Franklin Ind
 Barrows Mrs (see Hynes Olive F)
 *Barrows Charles S (m eng 1876-80) d Woodstock Ill
 Barrows Helen Marie (ag 1913-15) 6429 Greenwood Av Chicago
 BARRY Charles (m eng 1891-5 BS) M Eng 925 Belden Av Chicago
 BARRY Charles H (la 1872-7 BS) Mgr 76 W Monroe St Chicago (Evans-ton Ill)
 Barry Evelyn Elizabeth (su 1915) Asst Libr 1015 Post Ottawa Ill
 BARRY Frank (la 1874-8 BL) Traffic Mgr c/o Merc & Mfgs Assoc Milwaukee Wis
 Barry George Richard (e eng 1897-1901) Div Eng Pa Lines Union Depot Columbus O
 Barry Harold Bradford (e eng 1899-1904) RR Eng & Dist Eng St L & SF RR Chaffee Mo
 Barry Mrs H B (see Reasoner Clara B)
 Barry Jennis Eulalia (la 1914-) Stu 107 E Chalmers St Champaign Ill
 †Barry John D (acad 1879-80) Al-ton Ill
 BARRY Mary Cordelia (la 1908-12 AB su 1915) Teach 107 E Chalmers St Champaign Ill
 †Barry Pierce (m eng 1905-10) 605 E Washington St Pontiac Ill
 †Bartel Emilie (su 1899) Belleville Ill
 BARTELLS Edwin Jacob (chem eng 1904-8 BS Also Wheaton Coll) Consult Chem 605 Belevue Av Seattle (Camp Point Ill)
 BARTELLS George Case (chem eng 1904-8 BS Also Wheaton Coll) Met Eng Berkeley Cal (Camp Point Ill)
 BARTELLS Henry Harrison (sc 1907-13 BS) Cer Chem 112 Ninth St Streator Ill (Camp Point Ill)
 Bartels Minnie (la 1915- Also Lewis Inst) Stu 1628 S Sawyer Av Chicago
 Bartels Nellie Flora (la 1911-15 Feb 1916) Stu 416 W Main St Edwardsville Ill
 BARTER Ada Jane (Mrs Murison Dunn) (lib 1904-7 AB) Home Box 402 Richmond Ky
 †Barter Duncan Mac (sp ag 1892-3) Attila Ill
 BARTER Harold Hendryx (m eng 1900-4 BS Also Armour Inst 1899) San Diego Cal
 Barth Edward Fred (acad 1910-11 ag 1911-) Stu R5 Pana Ill
 BARTH George Andrew Christian (e eng 1906-10 BS Also Millikin U) Gov C Eng 302-8 Flat Iron Bldg Urbana Ill (Pana Ill)
 Barth Joseph Leroy (e eng 1912-13) PO Clk 1835 Spruce Av Murphsboro Ill
 Barth Mary Elizabeth (su 1901-3) Decatur Ill
 BARTH Oris (l 1906-9 LL B) Law Flat Iron Bldg Urbana Ill (603 S Race St Urbana Ill)
 Barthing Arthur William (e eng 1915-) Stu 911 N Jackson St Litchfield Ill
 *BARTHOLF Emmett G (la 1880-4 AB) d 1884 Urbana Ill
 BARTHOLF William J (la 1880-4 AB Also Ind Nor U & Lake Forest U) Prin Crane H Sch 453 Roslyn Pl Chicago
 Bartholomew Herbert (arch eng 1915-) Stu 3114 Central Av Indianapolis
 Bartholomew Howard (sp com 1905-6) Merc Vermont Ill
 Bartholomew Ross (acad 1895-7 sp ag 1897-9) Ag Tulare Cal
 *Bartholomew Theodore Roy (sp ag 1901-2 acad 1906) d Dec 20 1906 Vermont Ill
 Bartholow James Summerfield (la 1913-15 law 1915-) Stu 114 S Eighth Av Mt Vernon NY
 *Bartholow John H (sc 1873-5) d Sept 18 1908 Urbana Ill
 Bartholow Otho F (acad 1884-5) M E Mintr Mt Vernon NY
 Bartleson Augustus Chapman (la 1914-15) Stu Okla U 506 N "G" St

- Muskogee Okla
 Bartlett Mrs (see Hartman Dorothy M)
 †Bartlett Arthur William (la 1871-2)
 7236 Vernon Av Chicago
 †Bartlett Ben William Andrew (arch
 1880-2) 1216 Walnut St Des Moines
 Ia
 Bartlett Bennett Watson (c eng 1907-
 9) Merc 819 N Fifth St Quincy
 Ill
 Bartlett Ellen Margaret (h sc 1912-
 13 Also U Cal & Teach Coll Col U)
 Teach 1233 S Charles St Alameda
 Cal
 Bartlett Harry Owen (arch eng 1913-
 14 '15- Also U Wis) Arch Draft
 431 Lake St Eau Claire Wis
 BARTLETT Henry Emmett (c eng 1889-
 93 BS) C Eng 1447 E 66th Pl Chi-
 cago
 Bartlett Lowell Wilson (com 1915-)
 Stu 125 Guard St Rockford Ill
 Bartlett Richard Sylvester (e eng
 1906-9 Also Knox Coll) Ins 729½
 N Fifth St Quincy Ill
 †Bartlett Sue Herron (su 1908 Also
 Harv U) 211 Monroe St Peoria Ill
 Bartlett Walter Edgar (ag 1904-6) Ag
 Powell Wyo
 *Bartlett Warren (acad 1892-3) d Mt
 Sterling Ill
 Bartley Charles Austin (ag 1915-)
 Stu 9022 Exchange Av Chicago
 Bartley John Solomon (arch 1912-)
 Stu 214 Clay St Waterloo Ia
 †BARTLING Henry Wilmot (e eng 1912-
 14 BS Also Millikin U) 464 63rd
 Av West Allis Wis (911 N Jack-
 son St Litchfield Ill)
 Bartmess Ernest Lee (ag 1907-11) Ag
 R15 Kansas Ill
 BARTO Daniel Otis (ag 1904-6 BS Al-
 so Cor U Instr Acad U Ill 1906-11)
 Assoc Poultry Husb U Ill 1911- 919
 Nevada St Urbana Ill
 Barto Harriet Thompson (la 1912-)
 Stu 919 Nevada St Urbana Ill
 Barto Margaret Murray (la 1913-)
 Stu 919 Nevada St Urbana Ill
 BARTO Philip Stephan (la 1902-6 AB
 g 1909-10 AM '10-13 PhD Asst Ger
 U Ill 1910-15) Instr Ger Carnegie
 Inst Tech 1915- Pittsburgh Pa
 Barto Mrs Philip Stephan (see Webb
 Anna Van Deren)
 Barton Arthur Layton (la 1913-15
 Also Rutgers Coll) Cambridge Vt
 Barton Blanche Edna (Mrs J L Han-
 more) (la 1907-8) Home 705 W Cal-
 ifornia Av Urbana Ill
 †Barton Burt Wells (sp ag 1903-4)
 Pleasant Hill Ill
 †Barton Charles Frederick (m eng
 1911-12) E Orange NJ
 Barton Christine Dodge (la 1905-8) At
 home 406 W Hill St Champaign
 Ill
 †Barton Gail Leslie (acad 1905-6)
 Deland Ill
 BARTON Herbert Jewett (AB(Dart)
 '76 AM(do)'93 Prin Ill St Nor U
 II Sch 1883-91) Prof Latin U Ill
 1891- 406 W Hill St Champaign
 Ill
 †Barton Jesse Billings (c eng 1902-3)
 Hinsdale Ill
 Barton Loren Earl (sp ag 1908-9) Ag
 Elwood Ind
 BARTON Olive Lillian (la 1904-5 AB
 Also Ill St Nor U) Dean Women &
 Asst Math S Ill St Nor 209 W Locust
 St Normal Ill
 BARTON Percy Levi (c eng 1905-11
 BS) c/o H L Willis R4 (3) Mt
 Vernon Wash (406 W Hill St
 Champaign Ill)
 Barton Raymond Leonard (su 1907
 BS(Pur)'09) M Eng Worthington
 Ind
 †BARTON Walter Edmund (m eng 1903-
 7 BS g 1913-14 Also Austin Coll)
 Nokomis Ill
 Barton Walter Franklin (sc 1895-6)
 Ag Homer Ill
 Bartos Bohoslav (c eng 1915-) Stu
 1958 W 20th St Chicago
 BARTOW Edward (AB(Williams)'92
 PhD(Göttingen)'95 Asst Chem Wil-
 liams Coll 1892-7 Assoc Prof Chem U
 Kan 1897-1905) Prof San Chem 1915-
 & Dir St Water Surv U Ill 1905-
 1007 W Oregon St Urbana Ill
 Bartz Edwin Joseph (la com 1911-14)
 178 N Elmwood Av Oak Park Ill
 †BASADRE Federico (c eng 1912-14
 BS) Calle Lezeano 121 Lima Peru
 BASCOM George Rockwell (mun eng
 1901-5 BS) Exten Div U Wis 1728
 Van Hise Av Madison Wis
 Bascom Mrs G R (see Banschback
 Litta C)
 Bascome Bartow Strang (sp 1902-3 c
 eng 1908-12) C Eng NY St Barge
 Canal 405 Lake St Elmira NY
 Bash David Anderson (la 1915-) Stu
 311 S Fifth St Hannibal Mo
 Bash Henry Edwin (ag 1909-10 Also
 Ia Ag Coll) Mere & R Est 1005 N
 Guilford St Huntington Ind (343
 City Nat Bk Bldg Los Angeles)
 BASHEN George Bergen (acad 1904-6
 m eng 1907-10 BS) Asst Boiler Eng
 Commonwealth Edison Co Chicago
 (708 N Leamington Av)

- †Bashore Ethelbert Jay (eng 1909-10 Also U Wis) Palmyra Mo
- Bass Florence Emeline (Mrs J Rambo) (h sc 1907-8) Home Princeton Ill
- BASS Glenn Wallace (mun eng 1910-14 BS Also Lombard Coll) San Eng c/o Cent Ill Pub Serv Co Lawrenceville Ill
- Bass Locke Dickerman (m eng 1906-7 Also Cor U 1907-10) R Est 227 W Chestnut St Canton Ill
- †Bass Nellie Jane (la 1904-6) Red Oak Ia
- Bass Oneda Mattie (Mrs W J Wright) (sp mus 1903-4) Home Mexia Tex
- Bass Ozela Zenadia (su 1915 Also W Ill St Nor) Teach 122 N Third St Quincy Ill
- Bass Sam Bosserman (eng 1913-14) Stu U Chgo Fairbury Ill
- BASS Willard Jason (m eng 1901-5 BS) M Eng Armour & Co 6322 University Av Chicago
- *Bassett Breta Pearl (acad 1902-4) d Leverett Ill
- Bassett Charles Marshall (sc 1907-8) Ranch Ri Delano Cal
- Bassett Clifton Herbert (sp ag 1907-8) Gar Granville Ill
- BASSETT Cyrus White (ry eng 1910-12 BS Also Lewis Inst 1903-10) Eng c/o Elevator Supply & Repair Co 111 S Jefferson St Chicago (302 N Pine Av)
- Bassett Frank Deloss (arch eng 1897-9) Supt Hughson Steam Spec Co 6122 Rhodes Av Chicago (5021 S State St)
- *Bassett Grove Murray (acad 1888-9) d Dec 1 1889 Kewance Ill
- BASSETT Herbert (sc 1900-2 BS) Head Dept Geol W Ill St Nor Macomb Ill
- Bassett John Benjamin (acad 1889-90 c eng 1890-5) C Eng US Eng Ofc Rock Island Ill
- BASSETT John Besler (e eng 1908-11 BS Also Armour Inst) E Eng 1202 Union St Schenectady NY
- Bassett Jonathan Frank (m eng 1909-10) Meter Dept C I P S Co Tuscola Ill
- Bassett Minnie (Mrs Jesse Myers) (acad 1893-5) Home 604 E Clark St Champaign Ill
- †Bassett Owen Barker (acad 1880-1 sc 1881-4) Dana Ill
- Bassett Richard H (acad 1910-11) Ag R6 Champaign Ill
- Bassett Victor Hugo (su 1895 Also Knox Coll & JHopk U) City Bacteriol Mun Lab Savannah Ga
- Bassett William M (acad 1893-4) Steam-fitter 1220½ New York Av Lansing Mich
- Basting Ferdinand Joseph (sp ag 1899-1901) Ag R7 Bloomington Ill
- Basting Fred (sp ag 1901-2 '03-4) Ag Bloomington Ill
- Bastion Mrs (see Shay Quinnie M)
- *Batchelder Abby W (h sc & art 1875-8) d Oct 22 1893 Harristown Ill
- BATCHELDER Augusta (Mrs W T Eaton) (h sc 1875-80 AB BS'14) Home 227 Bonner Av Tyler Tex
- Batchelder N Jane (Mrs Homer Hesser) (acad 1885-6 la 1886-7) Home Illiopolis Ill
- ?Batchelder S E (acad 1885-6) Warrensburg Ill
- Bateman James Metcalf (e eng 1904-8) Sales Mgr c/o Western Elec Co Cleveland
- Bateman Mrs J M (see Broughman Maude V)
- Bateman Joel Thomas (acad 1905-6) Ag R1 Elburn Ill
- *Bateman Newton (Trustee 1867-73 Supt Schs Morgan Co 1853-8 St Supt Pub Instr 1859-63 Pres Knox Coll 1875-93) d Oct 21 1897 Jacksonville Ill
- Bates Mrs (see Fritter Edna E)
- Bates Charles Edgar (sp arch 1893-4) Arch 915 Hume Mansur Bldg Indianapolis
- Bates Charles Emmett (eng 1915- Also Knox Coll) Sta 542 E Grove St Galesburg Ill
- Bates Charles Richard (sc 1902-4 MD (P&S) '08) Med Camp Point Ill
- Bates Charles William (la com 1914-15) Bk Roodhouse Ill
- Bates Elinore Adelia (g ger 1913-14 AB(Ober)'08) Teach Andover O
- Bates Mrs G M (see Caldwell Emma E)
- BATES John Schuyler (c eng 1897-1902 BS) Eng 353 Jensen Av Fresno Cal
- Bates Lew W (su 1915) Teach H Sch Hebron O
- BATES Madison Clair (AB(Williams) '04 AM(do)'05 AM(Harv)'06 Instr Engl U Ill 1906-7) Prof Engl SD Ag Coll Brookings SD
- Bates Mrs M C (see Bullard Helen E)
- Bates Patrick Francis (c eng 1900-3) C Eng Eagle Grove Ia
- BATES Robert Paul (c eng 1902-6 BS) Bridge Dept K C Terminal RR 421 S Denver Av Kansas City Mo
- Bates Roger H (ag 1907-8 Also Pur U) Stockman Hebron Ind
- Bates Ruth Elizabeth (su 1915) Asst Libr La St U 742 College Av Baton Rouge La

- BATES Stacy Collins (sc 1911-12 AB Also Mass Tech) Ag Concord Junction Mass
- BATES Stuart Jeffery (g chem 1910-12 PhD AM (McMaster) '09) Res Assoc Chem U Ill 1913- Teach Throop Coll Pasadena Cal (358 Markham St Toronto Can)
- Bates Theodore (ag 1889-90) Ag Pittsfield Ill
- Bates Theron Merrell (sp ag 1911-12 Also Ill St Nor U) Mere Rood-house Ill
- *Bates Woodville (acad 1879-80) d Aug 3 1893 Italy
- BATKIN Paul Jay (1 1912-13 AB (Le Stan) '11 Asst Engl U Ill 1912-13) Law 1355 E Ocean Av Long Beach Cal
- Batman Delbert Ellis (c eng 1905-6) Mere Newton Ill
- Batson John Thaddeus (la 1914-) Stu 515 N Third St Marshall Ill
- Batterman Herman E (acad 1907-8) Pres Batterman Truitt Co 32 W Washington St Chicago (1400 Vincennes Av Chicago Hgts)
- BATTERSON Mary Alice (lib 1906-8 BLS PhB (Ohio) '10) Libr 7508 Sunnyside Av Seattle
- Batley Bradford Reed (la 1913-15 com 1915-) Stu Tiskilwa Ill
- Batley Zilpha Curtis (la h sc 1912-) Stu Tiskilwa Ill
- Battrell Frank (su 1915) Teach H Sch & Dir Athl Rushville Ill
- Bau Ching-ling (m eng 1914-15 Also St Johns U Shanghai) Stu U Chgo Commercial Press N Honan Rd Shanghai China
- Bauder Lewis Augustus (ag 1913-) Stu 3311 Oak Park Av Berwyn Ill
- Bauer Albert Lee (acad 1894-5) 5240 St Louis Av St Louis
- Bauer Arthur Archabald (sp ag 1912-13) Ag Bunker Hill Ill
- BAUER August Harvey (acad 1903-4 se 1904-8 BS PhG (Ill Coll Phar) '03 MD (Rush) '10) Med 2100 Seminary Av Chicago (116 Kedzie Av)
- Bauer Mrs A H (see Garrett Florence E)
- *Bauer Bertha Lizzie (acad 1890-1) d Sept 9 1893 Bunker Hill Ill
- BAUER Effie Lucy (Mrs L K Ellsberry) (la 1902-6 AB) Home Geneseo Ill
- Bauer Elmer Ferdinand (ag 1914-15) Stu Jones Henderson Coll Bk 4162 Cleveland St St Louis
- Bauer Ezra Edward (c eng 1915-) Stu 916 Willow Av Toledo O
- Bauer Frank Albert (acad 1879-80 la 1880-1) Min Elk City Id
- ?Bauer Frank Michael (acad 1909-10) 404 E Healy St Champaign Ill
- BAUER Frank Stanley (acad 1906-7 m eng 1907-11 BS) Instr M Eng U Colo 951 Lincoln Pl Boulder Colo
- BAUER Franklin William (la com 1908-12 AB) Life Ins 1232 Charles St Rockford Ill (Compton Ill)
- BAUER Frederick Charles (ag 1906-9 BS g 1911- Also Millikin U) Instr Soil Fert 1911-13 Assoc Soil Fertil U Ill 1913- 715 S Prairie St Champaign Ill
- Bauer Mrs F C (see Garrett Louise W)
- BAUER Harry Lloyd (ag 1910-14 BS) Teach H Sch 6106 Princeton Av Chicago (1005 S Fourth St Champaign Ill)
- Bauer Irving Newell (ag 1915-) Stu Compton Ill
- BAUER Leo Michael (arch 1910-14 BS) Sec-Treas V Bauer & Sons Contr Eng Horton Kan
- *BAUER Otto Anton (arch 1907-11 BS Also Rose Poly Arch Eng) d Aug 19 1914 Marion Kan
- †Bauer Otto Frederick (sp 1890-1) Macon Ill
- BAUER Ralph Stanley (acad 1898-1900 la 1900-4 AB law 1906-8 AM (Millikin) '06 JD (Chgo) '09) Asst Prof Coll Law Stetson U De Land Fla
- †Bauer Stanley Albert (acad 1908-9) Golconda Ill
- †Bauer Walter (acad 1905-9) Golconda Ill
- Baughman Charles Otis (acad 1888-9 c eng 1892-3) Sec Morara Constr Co 1043 122 S Michigan Av Chicago (7121 Yale Av)
- *Baughman John Franklin (se 1902-5) d 1908 Olney Ill
- Baum Albert Lee (acad 1894-5) Ag & Stock Carlyle Ill
- BAUM Arthur Edward (la 1908-12 AB) Indus Repr c/o Westinghouse Air Brake Co 827 Ry Exch Chicago (4609 Sheridan Rd)
- Baum Benjamin Franklin (c eng 1906-10) Supt Bldg James Stewart & Co Phoenix Ariz
- Baum Chester (sp ag 1906-7) Live Stock Indianola Ill
- †Baum Ethel Genevieve (acad 1899-1901) 509 Fourth St Champaign Ill
- Baum Floyd William (acad 1905-8 c eng 1908-11 su 1912 Also Millikin U) Trav Sales Los Angeles Cal (1846

- Diversey Blvd (Chicago)
- BAUM Harry William (e eng 1891-5 BS Asst C Eng U Ill 1898-9) Contr James Stewart & Co Salt Lake City Baum Mrs II W (see Garver Daisy)
- ?BAUM Mark Winchester (acad 1904-6 m eng 1906-8) 509 S Fourth St Champaign Ill
- Baum Ralph Arthur (mun eng 1899-1901) Gen Contr Paris Ill
- Baumann Charles Page (su 1915) Supt & Prin Schs Mahomet Ill
- BAUMAN Louis Peter (ag 1908-13 BS) Mgr Thunder Mountain Ranch Crivity Wis
- Bauman Mrs L P (see Combe Eleanor)
- BAUMAN Otto (acad 1889-90 e eng 1890-4 BS) Farm Loans 1626 Kentucky St Quincy Ill
- ?BAUMANN George Stebbins (e eng 1904-6) Springfield Ill
- Baumann George William (ag 1910-11) Ag & Stock Mt Pulaski Ill
- BAUMANN Theodore Andrew (se 1908-12 AB Also NW Med Coll) Med Cherry Valley Ill
- †Baumberger Charles Anthony (se 1909-10 Also Armour Inst) 923 San Pedro Av San Antonio Tex
- Baumberger Harry Nicholas (e eng 1899-1901) C Eng Greenville Ill
- Baume Henry Bergh (m eng 1904-6) Mdse Broker 1410 16th St Denver
- Baumgardner Harry H (la 1909-10 Also Ohio N U) Teach Jenera O
- Baumgardner Henry Clay (g an husb 1914-15 BS(Ohio)'14) Trav Swift & Co Chicago (Sugar Grove O)
- †Baumgardner Maud Lunette (su 1909) 212 Charles St Champaign Ill
- BAUMGARTEN Arthur William (e eng 1910-14 BS) E Eng Chgo Joliet RR Co Joliet Ill (1701 Washington St)
- Baumgartner Oliver Franklin (se 1907-8) Decorator 116 Sleight St Naperville Ill
- Baumgartner Rachel Ann (g zool 1914- AB(Kan)'12) Stu Halstead Kan
- *BAUMGRAS Peter (Instr A&D U Ill 1877-9) d 1904 Washington
- Baur George (sp ag 1883-4) Ret Stewart Ia
- Baus John Ellroy (sp ag 1912-13) Ag Scales Mound Ill
- Bauschbach Edward Aargn (m eng 1892-5) Sales 7612 Garrison Av Chicago
- Bautista Antonio Santos (ag 1903-4 Also U Cal & U Mich) Ag Malolos Bulacan PI
- Baynes Callie I (su 1908) Teach
- Guines Cuba
- Bawden* Harry Heath Jr (acad 1888-9 AB(Denison)'93 AM(do)'94 PhD (Chgo)'00) Teach & Truck Gard San Ysidro Cal
- BAWDEN Samuel Day (m eng 1886-90 BS BS(Denison)'86 BD(Rochester Theol Sem)'97 Instr Math U Ill Acad 1890-1) Missionary Carali Neiere Dist India
- BAWDEN William Thomas (AB(Denison)'96 BS(Col)'03 PhD(Teach Coll Col)'14 Dir Man Tr Dept Ill St Nor U 1903-10 Asst Dean Coll Eng U Ill 1910-12) Specialist Industrial Ed Washington
- †Baxter Asa Earl (e eng 1908-9) Elvaston Ill
- Baxter Bessie Mary (la 1909-11) Teach Astoria Ill
- BAXTER Charles Bayard (eng 1904-8 BS) Fruit Farm R3 Leavenworth Kan (Nauvoo Ill)
- Baxter Charles Parker (m eng 1895-7) Oil Producer Chanute Kan (14 Keith & Perry Bldg Kansas City Mo)
- BAXTER Florence Gabrielle (Mrs A E Snyder)(la 1907-11 AB g 1911-12 AM) Home R2 Kankakee Ill
- Baxter* Harry Foler (acad 1909-10) Med Astoria Ill
- ?Baxter Mae Annie (su 1911) 603 University Av Champaign Ill
- BAXTER Miles Emile (m eng 1902-6 BS) Ag & Hort Leavenworth Kan (Nauvoo Ill)
- Baxter Mrs M E (see Martin Grace E)
- Baxter Ralph Powell (ag 1912-13) Ag Astoria Ill
- ?Baxter Thomas Livingston (acad 1880-1 m eng 1881-3) 480 Dearborn Av Chicago
- BAXTER Vaughn Butler (ag 1909-14 BS) Chge Land Gard Suburban Fores Co La Grange Ill
- †Bay Alena Alice (su 1902) Blissfield Mich
- Bay* John M (acad 1882-3) Ag & Stock R4 Aledo Ill
- Bayard Maurice Francis (arch 1898-9 Also Cor U & Vincennes U) Bnk Ind Trust Co Indianapolis
- *Bayard Samuel Michael (la 1895-9) d Sept 19 1901 Vincennes Ind
- Bayley Paul Levern (g se 1913-14 AM AB(Ark)'13) Asst Physics U Ill 1914- 907 S Sixth St Champaign Ill (710 N 14th St Ft Smith Ark)
- Bayley Richard Wall (m eng 1904-5) Arch 3258 Lexington St Chicago
- BAYLEY William Shirley (AB(J Hopk)'83 PhD(do)'86 Asst Prof

- Geol U Ill 1906-8 Assoc Prof do
1908-13) Prof Geol U Ill 1913-
903 W Nevada St Urbana Ill
- *Bayliss Alfred (Trustee 1899-1907
Supt Schs Central Dist Sterling Ill
1874 Prin W Ill St Nor Sch 1906-11)
d Aug 26 1911
- Baylor Curtis Ellsworth (la 1896-7
LL B(Mich)'01 Also Adrian Coll)
Bnk Cuba Ill
- Baylor William (su 1905) Merc
Chatsworth Ill
- Baymiller Claire Belle (su 1899 AB
(Hedding)'99) Teach 316 N Doug-
las St Peoria Ill
- Baysinger Bertha May (la 1915-)
Stu 148 Woodlawn Av Aurora Ill
- †Baysinger Millard Winfield Jr (la
1907-10) Grand Tower Ill
- Baysinger Walter George (ag 1915-)
Stu 148 Woodlawn Av Aurora Ill
- Beach Abbie Claire (sp mus 1898-9)
Acet 211 White Bldg Seattle
- Beach Alice Leslie (lib 1915- AB
(Minn)'13) Stu Hutchinson Minn
- ‡BEACH Alice Marie (MS Entom Asst
St Lab Nat Hist 1899-1900) Urbana
Ill
- BEACH Amy Adaline (la 1910-14 BS
su 1915) Teach Eldorado Ill (805
S Sixth St Champaign Ill)
- BEACH Bayard Edwards (la 1877-81
BL) Pres Bk Huron SD
- Beach Mrs B E (see Macknet Metta
I)
- BEACH Bayard Macknet (e eng 1905-9
BS) Sec Dak Sav & Loan Co Huron
SD
- Beach Chandler (e eng 1884-5) Acet
449 N Austin Av Chicago
- BEACH Charles Worth (e eng 1891-5
BS Also Colo Ag Coll) C & Irrig
Eng Las Animas Colo
- Beach Elinor (mus 1912-13) Dir Mus
Ky St U Lexington Ky (310 S
Seventh St Vandalia Ill)
- BEACH Etta Lorraine (Mrs J E Wright)
(la 1884-5 AB'14 Asst Art U Ill
1888-9) Home 215 Rosemont Av
Webster Groves Mo
- Beach Frank Herman (la 1912-13 '15-)
Stu 805 S Sixth St Champaign Ill
- †BEACH Harold Cecil (1 1903-6 LL B)
Vandalia Ill
- BEACH James George (arch eng 1892-6
BS) Arch Doyle Patterson & Beach
1015 Quimley St Portland Ore
- Beach Jessie (Mrs J-B Wheeler)(la
1887-9) Home 59 Wilson Av Col-
umbus O
- BEACH Laura Mae (Mrs N C Wright)
(se 1887-91 BS'14) Home 1830
Crawford Rd Cleveland
- †Beach Paul Maxwell (acad 1895-6)
703 W Church St Champaign Ill
- BEACH Robin (BS(NH)'13 Asst
GED U Ill 1914-15) Instr GED A&M
Coll College Station Tex (South
Natick Mass)
- BEACH Walter Spurgeon (g la 1915-
BSA(Minn Ag)'14 MS(do)'15) Asst
Bot U Ill 1915- Hutchinson Minn
- Beach Wilfred Warren (arch 1894-9
Arch Rapid City SD)
- Beacher Mabel (sp h se 1906-8) At
home Hillsdale Ill
- BEACHEY Margaret (Attended Cin
Art Acad & NY Art League Instr A
&D U Ill su 1907) Stu Teach Coll
Col U (123 Chestnut St Evans-
ville Ind)
- Beachman Charles (acad 1885-6 la
1886-8) Bk Cash Farnhamville Ia
- Beadell Ethel Vivian (Mrs J P Green)
(la 1909-10) Home Box 362 Orange
Va
- BEADLE John Grant (arch 1884-8 BS
'14) Arch 217 E Main St Gales-
burg Ill
- †Beadle Lucius (sp se 1898-9) Ke-
wancee Ill
- BEADLE Thomas B (se 1893-7 BS) Min
Eng Jarbidge Nev
- ?Beadles Charles H (acad 1884-5)
Bushnell Ill
- Beak Kurt R (arch 1908-10) Pres
Aretie Fur Shop 32 S Wabash Av
Chicago (803 Leland Av)
- BEAL Alvin Casey (acad 1893-4 ag
1894-7 BS MSA(Cor)'03 PhD(do)
'11 Asst Dept Hort Exp Sta U Ill
1901-9) Asst Prof Hort Cor U 1911-
103 Harvard Pl Ithaca NY
- Beal Mrs A C (see Le Ferre Erville
B)
- BEAL Daniel Middlekauff (se 1904-8
AB) Mgr Omaha Branch Moline Auto
Co 2421 Farnham St Omaha Neb
(2601 Sixth Av Moline Ill)
- Beal Mrs Edith (Mrs G D)(sp mus
1913- AB(Ohio St)'10) Home 801
W Nevada St Urbana Ill
- BEAL George Denton (PhB(Mt Scio)
'08 AM(Col)'10 PhD(do)'11 Instr
Chem U Ill 1911-14) Assoc Chem U
Ill 1914- 801 Nevada St Urbana
Ill
- Beal Glen Irving (acad 1908-11) City
Foreman Bell Tel Co 325 High St
Marquette Mich
- BEAL James Hartley (BS(Mt Scio)
'84 Ms(do)'84) LL B(Cin)'86 PhG
(Ohio Med)'94 Se D(Mt Union)'95
Hon Pharm D(Pitt)'02 Dir Phar Res
U Ill 1914- 801 W Nevada St Ur-
bana Ill

- Beal John Franklin (acad 1895-7)
Fruit Grower Mt Vernon Ill
- Beal Perry Lee (sp ag 1900-2) Ag
R4 Monmouth Ill
- Beal Walter Hubert (la com 1912-15
law 1915) Stu 2601 Sixth Av
Moline Ill
- Beale Mrs H W (see Ross Mary E)
- Beale George Dale (ag 1907-9) Trav
Mach Geo D Whitcomb Co Rochelle
Ill
- Beall Allen Lloyd (sp ag 1899-1900
Also W Ill St Nor & Monmouth Coll)
Teach Media Ill
- BEALL Charles Wesley (la 1907-12 AB)
Credit Mgr Beall Bros Mfg 1830 Lib-
erty St Alton Ill
- Beall Edmund Harris (1 1901-2) Mfg
415 E Ninth St Alton Ill
- Beall Elizabeth Marsden (Mrs J M
Malcolm) (la 1902-4) Home 1402
Liberty St Alton Ill
- BEALL John Percival (la 1910-15 AB)
Cost Aect Beall Bros 1700 Liberty St
Alton Ill
- Beall Mattie I (Mrs H T Baker) (su
1899) Teach 287 Court St Tuscola
Ill
- Beals Clarence Hubert (ag Feb
1916-) Stu Galva Ill
- Beam Carl Richard (e eng 1905-7 Ai-
so Notre Dame U) R Est 24 W Elm
St Canton Ill
- Bean Clara Eleanor (su 1906 Also
Hayward Coll) Teach H Sch 1411
Exchange Av East St Louis Ill
- BEAN Clarence Herbert (chem eng 1899-
1903 BS) Chem Eng 5316 Kimbark
Av Chicago
- *Bean Daniel H (acad 1877-8) d July
17 1901 Chicago
- Bean Earl George (sp ag 1907-8) Ag
Hampshire Ill
- BEAN Elsie Margaret (Mrs W F
Docker) (acad 1900-2 la 1902-6 AB)
Home 424 Hemlock St Ventura Cal
- Bean Lillian Bertha (la 1913-) Stu
Blue Mound Ill
- Bean Ralph Howard (arch 1906-11)
Arch Allison Contr Co Chicago
(Blue Mound Ill)
- Bean Reuben Henry (sp ag 1911-12)
Ag Hampshire Ill
- Bean Richard J (sp ag 1911-12) Ag
Hampshire Ill
- BEAR Arthur Linn (e eng 1902-8 BS)
C Eng & Gen Contr Foot Salsbury
Dr Vancouver BC
- Bear Bess (la 1915- Also Ward-Bel-
mont Sch) Stu Ludlow Ill
- Bear Chester Randall (la 1914-15 com
1915- Also De Pauw U) Stu Lud-
low Ill
- Bear Emma (Mrs Eugene Christy) (sp
a&d 1896-7) Home Seymour Ill
- BEAR Ernest R (e eng 1899-1903 BS)
Arch Eng Bd Trade Bldg Wheel-
ing W Va
- Bear Mrs E R (see Davis Belma M)
- †Bear Fred Gamble (e eng 1901-5)
Farmington Ill
- Bear Ida Pauline (sp a&d 1896-1900)
Art 1154 N Menton Av Pasadena
Cal
- Bear John Logan (e eng 1906-10) Sub-
sta Opr R&I RR 323 Park Av Rock-
ford Ill
- BEAR Katharyn W (Mrs F L Drew) (la
1896-9 1901-3 AB) Home 1154 N
Menton Av Pasadena Cal
- BEAR Louis Raymond (la 1905-10 AB)
Merc Ludlow Ill
- Bear Paul Carlton (la 1903-5) Ag
Monticello Ill
- Beard Abner Hamilton (mun eng 1908-
9 BCE(Ark)'05) C Eng Cresson Pa
- BEARD Joseph Howard (AB(St Johns)
'02 MA(do)'12 MD(JHopk)'12)
Instr Physiol U Ill 1912- 503 S
Race St Urbana Ill
- Beard Odian Swain (la 1915-) Stu
Shabbona Ill
- BEARD Ward Powers (ag 1913-15 BS
Also Knox Coll) Teach Mt Carroll
Ill (Milledgeville Ill)
- Beard William A (acad 1885-6) See
& Ranch Marysville Cal
- Beardslee C H (su 1896) Pres Han-
cock Compressing Co 13175 Euclid
Av E Cleveland O
- BEARDSLEY Eleanor Mahan (Mrs C S
Pillsbury) (la 1904-7 AB Also Welles
Coll) Home 7135 Yale Av Chi-
cago
- BEARDSLEY George Davis (1 1905-9
LL B) Law 310 Commerce Bldg
Kansas City Mo (3918 Tracy St)
- BEARDSLEY Henry Mahan (1 1875-9
BL g 1879-80 ML Hon AM 1905
Asst Chem U Ill 1879-81) Law Com-
merce Bldg Kansas City Mo
- Beardsley Mrs H M (see Davis Ma-
rietta)
- Beardsley Henry Scovell (ag 1913-)
Stu 3643 Walnut St Kansas City
Mo
- BEARDSLEY John W (la 1886-90 BL)
Farm Loans 201 Pearl St Council
Bluffs Ia
- Beardsley Mrs J W (see Stave Edith)
- Beasley Abel Harwood (acad 1891-2
se 1892-5) Ag Idaho Falls Id
- BEASLEY D Edythe (Mrs L W Goben)
(la 1894-8 AB g 1898-9) 9258 110
Av Edmonton Can
- Beasley Fred Edward (e eng 1901-4)

- Chem 4507 N 42nd St Tacoma Wash
- BEASLEY Harrison Eaton (c eng 1890-4 BS) C Eng 1315 Perry Av Peoria Ill
- *Beasley Joseph T (sp 1868-72) d 1895 Champaign Ill
- *Beasley Robert Lee (acad 1892-3) d 1910 Champaign Ill
- Beasley Sally Louise (Mrs H H Lawson) (acad 1894-5 '96-8) Home 123 N St Salt Lake City
- Beaton Matthew Angus Jr (arch eng 1912-13 Also NW U & U Cal) Print 445 Plymouth Pl Chicago (1317 Pratt Av)
- †Beattie Carroll E (sp 1892-3) Champaign Ill
- BEATTIE George Wilson (g ed 1909-12 ag 1913-14 BS g 1914-15 AM AB (Ripon)'01) Teach Ag St Nor Coll Bowling Green O (S Hartford NY)
- Beattie Harry James (g chem 1915-AB (Denver)'14 AM (do)'15) Stu 909 S Clarkson St Denver
- BEATTY Albert James (su 1908 g ed 1914-15 AM '15- AB (Knox)'00) Stu 512 W High St Urbana Ill (Geneseo Ill)
- Beatty Earle Jacob (la 1907-9 Also Dart Coll) Bus Mgr Mfg 80 Clifford St Providence RI
- Beatty Edward Corbyn Obert (la 1912-) Stu 609 Sycamore St Quincy Ill
- Beatty Edwin Morris (ag 1906-8) Ag R3 Taylorville Ill
- Beatty George Shelley (e eng 1903-4) C Eng Barview Ore
- Beatty Joe Earle (acad 1906-7 la com 1908-10) Ag Raymond Ill
- Beatty John Wirts (la 1894-8) Ag & R Est New Canton Ill
- BEATTY Mary Esther (Mrs M S Ketchum) (g 1902-3 BL (Ia St Ag) '98 BS (Teach Coll Col) '01 Instr H Sc U Ill 1901-3) Home 1146 12th St Boulder Colo
- Beatty Owen Chaucey (ag 1914-) Stu 707 W Illinois St Urbana Ill
- Beatty Wilbur Moffit (eng 1886 MD (Starling Med)'90 LL B (Lincoln & Jeff)'11) 1st Asst Exam Patent Ofc 4027 Georgia Av NW Washington
- BEATY Francis Marion (la 1901-3 AB) Teach Hoilo PI
- Beaubien Warren Platt (arch eng 1912-) Stu 300 La Porte Av Whiting Ind
- Beauchamp Pearl Edith (la Feb 1916- Also Ill St Nor) Stu Arenzville Ill
- BEAUFORD May Alice (Mrs H L Deal) (la 1901-6 AB) Home R4 Mor-
- risonville Ill
- BEAUMONT George Stanley (ag 1910-13 BS) c/o U Ill Dairy Dept 1226 Fullerton Av Chicago
- Beavers Harrison Bruce (com 1915-) Stu 1752 Columbia Rd Washington
- Bebb Edwin (la 1878-9) Law 1652 W 102nd St Chicago
- Bebb Edwin Adams (ag 1912-) Stu 1652 W 102nd St Chicago
- Bebb Forrest (ag 1912-) Stu 1119 Fremont Av Muskogee Okla
- BEBB Herbert (la 1907-10 AB Also U Chgo) Law 1652 W 102nd St Chicago
- BEBB Kenneth (ag 1908-12 BS) Dairy Farm Mgr R2 Willoughby O (1652 W 102nd St Chicago)
- Bebb Mrs Kenneth (see Corlett Gertrude)
- BEBB Mabel Florence (Mrs R S Potter) (h sc 1908-12 AB) Home 202 Russell Av Ames Ia
- BEBB Maurice Robert (ag 1909-13 BS) Com Flor 1119 Fremont Av Muskogee Okla
- BECHT Frank Christian (BS (Chgo) '06 PhD (do) '09 Also Bradley Poly Asst Physiol U Chgo 1907-9 Assoc do U Chgo 1909-10 Asst Prof Physiol U Ill 1911-12) Asst Prof Pharmacology U Chgo 1914- 5511 Drexel Av Chicago
- Bechtold Edmond (acad 1909-10 sc 1910-11 Also Wash U Med Sch) Med 108 E First St Belleville Ill
- *BECK Charles (m eng 1902-5 BS) d Nov 25 1909 Harvey Ill
- BECK Clyde Byron (g engl 1914-AB (Earlham) '06 Teach Kan Ag 1912-13) Asst Engl U Ill 1914- 506 W Elm St Urbana Ill (221 S 14th St Richmond Ind)
- Beck Donald Wright (sp ag 1908-10) R Est 112 S Michigan Av Chicago (157 E 51st St)
- BECK Florence Maria (Mrs T L McGlachlin) (lib .1898-1900 BLS Also Platteville Wis St Nor Libr Ill St Nor U 1904-5 Asst Prof Lib Econ U Ill 1905-6) Home Stevens Point Wis
- Beck Mrs Fred (see Dolson Neva E)
- Beck Gerald Eugene (arch eng 1915-) Stu 1955 E Second St Long Beach Cal
- Beck Hans Frederick (arch eng 1905-8 Also Beloit Coll) Bldg Contr 15613 Lexington Av Harvey Ill
- BECK Herbert Clinton (c eng 1907-11 BS) Chgo Viaduct Insp 139 W

- 70th St Chicago (6440 University Av)
- BECK James Peter (la 1903-7 AB) Mgr Portland Cement Assn 111 W Washington St Chicago University Club)
- BECK Jean Baptiste (AB(Paris)'00 PhD(Strassburg)'07 Prof Ecole Alsacienne Paris 1899-1901 & U Vienna 1907 Asst Prof Rom Lang U Ill 1911-14) Prof French Bryn Mawr Coll 1914- Bryn Mawr Pa
- Beck Mrs Jean (see Goebel Louise K)
- Beck Louisa (su 1915) Governess 4632 Maryland Av St Louis (311 S Fourth St Pekin Ill)
- BECK Martha Selma (la 1913-15 AB Also Butler Coll) Teach 1019 N West St Indianapolis
- BECK Mary Lavenia (g hist 1914-15 AM BS(Coe)'08) Teach H Sch Somersett Ky (Morning Sun Ia)
- Beck Maurice Phillip (arch eng 1908-9) Mfg 1221 W Lake St Chicago (1608 S Sawyer Av)
- BECK Ralph Osborne (ry e eng 1905-9 BS) Pres R O Beck Co 526 Davidson Bldg Sioux City Ia (3016 Nebraska St)
- Beck Ruth Marie (la 1914-) Stu 206 W Green St Champaign Ill
- Beckemeyer Harry John (sc 1909-10 su 1912 Also S Ill St Nor & Ind U) Supt Schs Hillsboro Ill (Beckemeyer Ill)
- Beckemeyer Herman Jacob Christ (sp law 1902-4 Also McKendree Coll) Law Carlyle Ill
- Beckemeyer John George (sp ag 1899-1900) Ag Beckemeyer Ill
- Beckemeyer Mary Brown (Mrs H J) (su 1914) Home Hillsboro Ill
- BECKEMEYER Oscar William (la com 1904-7 AB) Mere Beckemeyer Ill
- Becker Aaron Joseph (sc 1913-14 Also Wofford Coll & Clemson Coll) 154 S Church St Spartanburg SC
- †Becker Adam (acad 1902-3) Urbana Ill
- BECKER Albert John (su 1912 g 1914-15 PhD BS(Mich)'03 ME(do)'07) Prof Ap Math U ND 915 Belmont Av Grand Forks ND
- Becker Arthur Bristow (e eng 1906-8 Also Bradley Poly) Asst Eng Univ Portland Cement Co 1151 N Shore Av Chicago (208 LaSalle St)
- Becker Carl Valentine (eng 1913-14) Pattern Maker 405 N Sixth St Springfield Ill
- Becker Cornelius Adolph (e eng 1900-3) Elec Contr 4118 N Keystone Av Chicago
- Becker Coulton Meldron (su 1909 CE (Mo)'10) C Eng 5870 Cabanne St St Louis
- BECKER Francis Chester (AB(Wes)'05 Also U Col 1906-8 Asst Philos Col U 1907-8 Instr Philos U Ill 1908-10 Instr Philos U Cal 1910-12) Lect Philos Col U 1912- New York
- Becker Georgia (sp ag 1914-15) See 511 E Mulberry St Bloomington Ill
- Becker Harry Francis (sp ag 1913- Also Lombard Coll) Stu Knoxville Ill
- Becker Harry Trimmer (sc 1906-7) Bus Mgr 303 Russell St Peoria Ill
- Becker John Greenleaf (su 1915) Asst Prin H Sch Cardwell Mo (Campbell Mo)
- Becker Lewis Michael (m eng 1912- Stu 1435 State St Quincy Ill)
- Becker Morris Louis (e eng 1909-13) Asst Supt Guggenheim Mine Rancagua Chili (953 N Ashland Av Chicago)
- Becker Oswald Rupert Fred (arch eng 1909-10 Auto Mach 7 Buchanan St Danville Ill)
- Becker Paul (m eng 1913-) Stu 3540 Harold Av Berwyn Ill
- Becker Walter Charles (acad 1907-8) Asst Supt Dept Line & Transmission Surface Lines 78th & Vincennes Sts Chicago (73 E 60th St)
- Becker Walter Henry (la com 1913-15 com 1915- Also U. Chgo) Stu 6701 Union Av Chicago
- Becker Wayne Augustus (su 1908) M Eng 605 Franklin Av Brooklyn NY
- BECKERLEY Gwavas Foster (e eng 1895-9 BS) Pres Advance Terra Cotta Co 29 S LaSalle St Chicago (3841 W Adams St)
- *Beckett Harry Oscar (sp ag 1912-13) d Stronghurst Ill
- Beckett Henry Lewis (su 1908) Teach Smithshire Ill (Springdale Ky)
- Beckett Mrs H L (see Simonson Anna R)
- Beckett Joe Rand (arch eng 1910-13) Law 120 E Market St Indianapolis (3228 Washington Blvd)
- Beckett John Ralph (ag 1909-11) Ag Blue Mound Ill
- BECKINGTON Olive Ruth (la 1911-12 AB Also San Jose Cal St Nor U) Teach Maywood Ill (Belvidere Ill)
- Beckman Albert Gustav (ag 1905-6) Ag R2 Clayton Ill
- Beckman Charles Louis (m eng 1906-8) Struct Draft Chatsworth Ill
- Beckman Henry Joseph (sp law 1905-7) Ag Tulare Cal
- BECKMAN John Philip (l 1901-3 LL B) Publ Carthage Ill
- Beckman William Henry (acad 1893-

- 4 la 1894-5 LL B(Kent) '97) Law
69 W Washington St Chicago
- Beckwith Allen Eugene (ag 1915-)
Stu 614 N 32nd St E St Louis Ill
- Beckwith Carl Fonner (cer 1911-12
Also Ohio St U) Supt Ceramics Lim
Calgary Alta Can (1603 Hunter Av
Columbus O)
- Beckwith Chester A (la 1903-4) 6222
Ingleside Av Chicago
- BECKWITH Frank (c eng 1887-92 BS)
C Eng Chf Amer Section Hu Kuang
RR 2 Chang Hupeho China (527 N
Eighth St Quincy Ill)
- Beckwith James Lafayette (acad 1905-
7) R Est 639 Grace St Chicago
- Bedell Mrs H B (see Grater Marie)
- Bedford Clayton Wing (c eng 1904-5
Also Wheaton Coll) Res Chem Good-
year Co Akron O 319 Vaniman St E
Akron Sta O (Rives Junction Mich)
- Bedwell Walter Leroy (acad 1902-3 sp
ag 1903-4) Ag Hannover ND
- Bee Winifred Marion (la 1915- Also
U Chgo) Stu 3817 Flournoy St
Chicago
- BEEBE Charles David (m eng 1893-7
BS) Purchasing Agt & Cost Acct
811 University Pl Evanston Ill
- BEEBE Christopher Keeney (chem eng
1910-14 BS) Chem 4315 Dearborn
St Chicago (1441 Farewell Av)
- BEEBE Florence Jennie (Mrs Harry
McCarthy) (acad 1896-7 la 1897-1902
AB) Home 600 E Prospect St Ke-
wanee Ill
- Beebe Fred Leonard (acad 1901-2 sp
1902-3) Baseball c/o Buffalo Base-
ball Club Buffalo NY
- BEEBE Frederick Albert (acad 1890-1
m eng 1891-5 BS) Foundry Expert
Sears Roebuck & Co 3357 Warren Av
Chicago
- Beebe Horace Newell (c eng 1915-)
Stu 6547 Kimbark Av Chicago
- Beebe Kenneth John (arch eng 1911-
13 Also U Chgo) Adv 318 W 57th
St New York (6045 Woodlawn Av
Chicago)
- Beebe Mrs L C (see Butler Beatrice
M)
- Beebe Nathaniel Whitman (la 1870-1)
Bnk & Lumber Forreton Ill
- Beebe Wilma Ester (Mrs V E Dud-
man) (la 1903-5) Home 5096 Evans
Av Chicago (321 Evergreen Av
Kankakee Ill)
- Beeby Frank Fairwell (c eng 1905-9)
Struet Eng 607 E 62nd St Chicago
- Beeby Mrs F F (see Hall Ethel L)
- Beeby Ruth Alice (la 1912-14 Also
Ill St Nor U) Teach 930 W Green
St Urbana Ill
- BEECHER Howard Benjamin (la 1904-
10 AB '11 Also U Ia 1883-4 & U
Mich 1889-91) Prin Douglas Sch 408
Frye Av Peoria Ill
- Beedle Herbert Spencer (ag 1906-7)
Ag Greenville Ill
- Beekley John Sherman (g math 1915-
AB(Miami) '15) Stu West Chester
O
- Beekman Jonathan Colby (acad 1893-
4 c eng 1894-6) Ag Petersburg Ill
- Beekman William Todd (arch 1910-11)
Mail Clk Petersburg Ill
- Beem Cash C (la 1913-14 Also U Ia)
Anamosa Ia
- BEEB Fred Clarkson (arch 1893-8 BS)
Mgr Tel Co Ottawa Ill
- *Beeman Marion Nelson (acad 1890-
1 su 1906 & '12 Also E Ill St Nor)
d Marshall Ill
- BEEMER Alexander William (chem eng
1906-10 BS) Chem 567 N Long Av
Chicago (Compton Ill)
- BEERS Cyrenius Jr (ag 1909-12 BS)
Ag Charlevoix Mich (Knox Ind)
- ?Beers Harley Minard (sp e eng 1902-
4) 5464 Jefferson Av Chicago
- BEERS Harry Charles (ag 1907-10 BS
'12 Also Utah Ag Coll) 1215 W
Park Av Champaign Ill
- Beers Kenneth Fitch (sp 1899-1900
'02-3) Publ c/o Beers Printing Co
South Bend Ind
- BEERS LeRoy Fitch (m eng 1898-1903
BS) Suburban Eng 711 Powers Bldg
Rochester NY
- Beers Otis Edward (m eng 1914-)
Stu 524 Middlebury St Elkhart Ind
- Begeman George Wesley (sp ag 1900-
3) Lumber & Coal Arlington Hgts Ill
- Beggs Alfonso Franklin (sp ag 1914-
15) Dongola Ill
- Beggs Dora A (Mrs. Walter Apper-
son) (acad 1877-8) Home Arcola Ill
- BEGOLE Josiah Franklin (m eng 1892-
6 BS) E&M Eng 1329 Temple Pl
St Louis
- Behel Vernon Wilbur (arch 1912-15)
Lake Bluff Ill
- Behel Wesley Arthur (arch eng 1913-)
Stu Lake Bluff Ill
- Behr Herbert Richard (e eng 1913-
Also U Wis) Stu 1622 Sherwin Av
Chicago
- Behrens Martin Albert (la 1915-)
Stu Herman St Crete Ill
- BEHRENSMEYER George Philip (acad
1888-9 arch 1889-93 BS) Arch 430 1/2
Maine St Quincy Ill
- Behrensmeyer Helen (la 1913-14
'15-) Stu 1325 State St Quin-
cy Ill
- Beidelman Jennings Clyde (arch eng

- 1914-) Stu Naperville Ill
 Beidler Gertrude Lou (Mrs F H Cornell) (mus 1890-3 1900-1) Home 1036 Ashland Av Wilmette Ill
 Beidler Herbert Bishop (arch eng 1915-) Stu 108 North St Auburn Ind
 *Beidler Louis Henry (gen 1868-9) d Sept 1874 Champaign Ill
 BEFUSS Edwin Louis (ag 1913-15 BS g 1915-) Stu 5805 W Ohio St Chicago
 Beilin David Solomon (la 1913-15) Stu U Ill Coll Med 1166 Wilmette Av Wilmette Ill
 Beindorf Paul Albert (m eng 1912-15) Foreman Machine Shops 723 E Ryder St Litchfield Ill
 BEINLICH Bernard August (la 1904-5 '09-10 AB su 1899 & '00 & '06 & '08) Teach Oakmont Pa (Barrington Ill)
 Beitner Robert Louis (la 1911-12) Merc 403 Michigan Av South Bend Ind
 †Belden Earle Bertrand (acad 1898-9) Prairie Hall Ill
 Belden Edgar Stanton (arch 1888-90) Arch Geo A Fuller Co 50 E 55th St Kansas City Mo
 Belknap Clarence Herbert (sc 1909-11) Med Stu Grace Hospital Detroit
 ?Belknap Henry Wales (acad 1898-9 la 1899-1900) Genoa Ill
 Bell Ainslie James (ag 1906-7) Sales The Rookery Chicago (Wilmette Ill)
 BELL Arthur Timothy (la 1898-1901 AB g 1901-2 AM Also U Chgo) Teach 617 W 43d Pl Chicago
 Bell Carroll M (acad 1886-7) Ag & Mach Chivington Colo
 Bell Cecile Mary (la 1915-) Stu West York Ill
 Bell Charles Edward (acad 1906-7 BS (NC) '11) Chem 532 N Wilmington St Raleigh NC
 Bell Charles Jackson (e eng 1905-11) E Eng Foreman U&C Ry Gas & Elec Co 1210 N Hickory St Champaign Ill
 BELL Charles Manley (e eng 1906-10 BS) C Eng 584 Blvd East Weehawken NJ
 Bell Clement Henry (e eng 1901-2 '04-6 Also Cin U 1902-4) E Eng Supt Watertown Light & Power Co Watertown SD
 BELL Edgar Deforest (m eng 1897-1901 BS) Gen Supt Madison L & P Co & St Louis Elec Tel R W Co & St Louis Elec Bridge Co 3725-N Broadway St Louis
 BELL Emerson Dewitt (e eng 1909-12 '14-15 BS) E Eng 908 Clark St Evanston Ill (Arcola Ill)
 ?Bell Fred Armstrong (sp ag 1902-3) Ottawa Ill
 Bell George A (acad 1883-5) Mgr W P Wesler & Co Illmo Mo
 Bell Harrington Alexander (ag Feb 1915 com 1915- Also U Mich) Stu 333 N Oak Park Av Oak Park Ill
 Bell Harry (su 1915 Also Drake U) De Soto Ia
 BELL Herbert Eugene (e eng 1905-10 BS) Merc 805 Av B Sterling Ill
 *Bell James Arthur (acad 1891-2) d June 3 1893 Chicago
 Bell James Brown (su 1908 Also McKendree Coll) Supt Schs Sumner Ill
 BELL James Edgar (g sc 1911-13 PhD BS(Chgo) '05 Asst Chem U Ill 1911-13) Instr Chem U Wash Bagley Hall Seattle
 Bell Mrs J E (see Retz Rosalie M)
 Bell James Forrest (acad 1907-8) Jour Salem Ill
 Bell John Haslett (c eng 1914-15 ag 1915-) Stu Rushville Ill
 Bell Kenneth Corwin (la 1913-15 com 1915- Also Pur U) Stu 705 W Walnut St Robinson Ill
 BELL Leo Richard (min eng 1910-14 BS) Min Eng Casilla 270 La Paz Bolivia (167 McKeon St Stapleton NY)
 BELL Marion Cinderella (Mrs F E Fleck) (lib 1904-6 BLS AB(Neb) '04) Home Box 65 Rosemont Pa
 BELL Mary Aurelia (la 1914-15 AB Also Denver U) Teach H Sch 820 S Marion St Carbondale Ill
 BELL Needham Eric (mus 1906-7 BS(NC Ag) '06 Also Ala Inst 1907-10 Asst Ag Chem U Ill 1906-7) c/o Commissioner Agriculture Montgomery Ala
 Bell Neva Frances (Mrs L F Swartz) (acad 1908-9 sc 1913-14) Home Matthews Mo (1012 California Av Urbana Ill
 Bell Norma Elizabeth (la 1913-) Stu West York Ill
 Bell Oscar Clifford (la 1900-2) Law Biggsville Ill
 BELL Rodney Linton (acad 1904-5 e eng 1905-9 BS g 1914-15 CE) Div Eng St Ihighway Dept West York Ill
 Bell Roscoe Thomas (math 1901-2) Supt Overhead Constr CP&E RR Willoughby O
 Bell Thomas Allen (su 1901) Ag Atwood Ill
 Bell William McFadden (ag 1914-15 Also Pa St Coll) Beuna Vista Pa

- BELLAMY Albert (acad 1876-7 chem 1877-81 BS) R Est & L Girard Ill
- Bellamy John William (arch eng 1915-) Stu Sandoval Ill
- BELLANGEE James (arch 1869-70 MS g 1870-2 BS (Mich) '67 Instr M Eng U Ill 1869-73 Prof Math Neb St Nor) Ret Arch Fairhope Ala
- *Bellangee John L (sp 1871-2) d 1904 Dover Ill
- Bellersheim Kathryn Hermine (la 1908-9 Also Ill St Nor U) Teach 1044 Fayette Av Springfield Ill
- Bellett Vladimir Tanee (ag 1915- Also Ober Coll) Stu Stroumitza Bulgaria
- BELNAP Nuel Dinsmore (la 1910-14 BS law 1912-) Stu 100 W St NW Washington
- Belshaw Charles Franklin (m eng 1912-) Stu 414 N First St Rockford Ill
- ?BELSLEY Benjamin Rudolph (acad 1906-7 sc 1907-12 AB) Land Arch 113 N Maplewood Av Peoria Ill (Roanoke Ill)
- BELT Jefferson Hall (e eng 1908-12 BS g 1913-15 MS) E Eng 524 Kearns Bldg Salt Lake City (Saybrook Ill)
- BELTING Charles Henry (ag 1909-12 BS Also E Ill St Nor) Teach Kan St Nor 526 Union St Emporia Kan
- BELTING Flora Pearl Mabel (la 1902-5 AB) Teach 26 Granville Apts Duluth Minn
- Belting John Theodore (sc 1911-12 Also E Ill St Nor) Stu 526 Union St Emporia Kan (Charleston Ill)
- Belting Lucretia Jane (su 1906 Also Eurcka Coll) Teach 26 Granville Apts Duluth Minn
- BELTING Paul Everett (la 1910-12 AB Also E Ill St Nor) Prin H Sch 1008A Av E Oskaloosa Ia
- BELTS Claude (la 1906-7 AB Also U (Mich) Supt Schs Lewistown Ill
- Beltz John Shafer (eng 1914- Also Millikin U) Stu Gardner Ill
- Bemis Thomas Jr (m eng 1915-) Stu 1716 Broadway Indianapolis
- Bemisderfer Mary Katherine (su 1913) Teach 6159 Eberhart Av Chicago
- BENCH Alfred Rittscher (m eng 1902-6 BS Instr M Eng U Ill 1906-10) Sales Eng Taylor-Wharton Iron & Steel Co High Bridge NJ (401 Broadway St Galena Ill)
- Bench Stella Louise (la 1913-14 su '15) Teach H Sch 401 Broadway St Galena Ill
- Bender John R (su 1915 Also St Louis U) Dir Athl Kan Ag Coll Manhattan Kan
- Bendixen Mrs P A (see Shuler Jane E)
- BENEDICT Bruce Willet (BS (Neb) '01) Dir Shop Lab U Ill 1911-1011 S Fifth St Champaign Ill
- Benedict Emerson (la 1872-3) Paving Contr 3320 Dodge St Omaha Neb
- Benedict Herbert Bernard (sp c eng 1903-5) R1 Fullerton Cal
- Benedict Irving Charles (com 1915-) Stu 212 Main St Savanna Ill
- Benedict* John Downing (acad 1876-7) Rest 1123 Elgin Av Musgokee Okla
- Benedict Ralph Preston (com 1915-) Stu 566 S 35th St Omaha Neb
- Benedict Vivian Irene (la 1910-11) Mus 118 Jefferson St Savanna Ill
- Benefiel* Edeline (Mrs Charles Hartley) (acad 1910-11) Home 11½ Keyser Ct Salt Lake City
- BENEFIEL Eva Marion (h sc 1906-9 BS) Dir Home Improv Assn Kankakee Ill
- Benefiel Wenona Epps (Mrs W H Cocking) (sc 1899-1901 '05-6) Home 310 W North St Jacksonville Ill (426 Cajon St Redlands Cal)
- Bengel George Adam (e eng 1905-9) C Eng Springfield Consol RR 808 S Fourth St Springfield Ill
- Bengston Pearle Elsie (Mrs G H Morris) (h sc 1907-8) Home R36 Peoria Ill
- Benham Cassius Earl (m eng 1894-6) Eng NY Cent Ry 505 Garfield Av Elkhardt Ind
- *Benham Fred Henry (acad 1893-4) d May 4 1903 Des Moines Ia
- Benham Norman Beach (la 1914-) Stu Crothersville Ind
- Benitz Frank Allyn (sp ag 1911-13 Also Malvern Coll England) La California Las Rosas T C C A Argentine
- Benitz William Agar (sp ag 1907-9) Estanciero La California F C C A Argentine SA
- BENJAMIN Fred Parker (la 1903-8 AB l '08-10 LL B) Law Watseka Ill
- BENJAMIN Harry Webb (sc 1910-14 BS) Stu U Ill Coll Med 102 S Romine St Urbana Ill
- Benjamin Louise Pearl (Mrs B C English) (mus 1906-8) Home 1540 Franklin St Danville Ill
- BENJAMIN Merrill Glen (m eng 1910-14 BS Also Lewis Inst) M Eng 168 Lina Av St Paul Minn
- Benjamin Mrs R B (see Erskine Nellie T)

- Benkert Ambrose William (su 1907
Also Ind U) Bond Sales c/o Har-
ris Trust & Sav Bk Chicago
- BENNER Arthur Jacob (la 1911-15
AB cer eng 1915-) Stu 5532
Lakewood Av Chicago
- BENNER William Jacob (se 1911-15
AB eng 1915-) Stu 6032 Win-
throp Av Chicago
- †Bennet William John (acad 1896-7)
Woodburn Ill
- Bennerschiedt Frederick Augustus (e
eng 1910-12 Also Natchez Inst)
E Eng Vicksburg Miss
- †Bennet Charles Marion (m eng 1905-
6) Struet Drafts 1371 W Cerro Gor-
do St Decatur Ill
- BENNET Clarence Summerbell (la
1911-12 AB MA(Union Christian
Coll)'14) Mintr St Joseph Ill (Jef-
fersonville O)
- BENNETT Arthur Norton (chem eng
1903-7 BS g 1914-15 MS '15-)
Asst Chem St Water Surv 1914- 307
Armory Av Champaign Ill
- Bennett Basil (ag 1914-) Stu
R12 Dudley Ill
- *Bennett Charles (Trustee 1879-91
AB(Bowdoin)'64 Co Jud Coles Co)
d Jan 1 1891 Mattoon Ill
- *Bennett Charles Gerrish (la 1891-2)
d Nov 10 1892 Mattoon Ill
- Bennett Mrs Chas R (see Hannum
Myrtle N)
- BENNETT Claudius Edmund (e eng
1910-12 MS BS(Neb)'09) E Eng
Utah Power & Light Co 423 Kearns
Bldg Salt Lake City
- Bennett Mrs C E (see Fee Josephine
I)
- BENNETT Cleaves (I 1885-9 BL '90
ML '93 MD(P&S)'96 Asst Libr U
Ill) Med 1st Nat Bk Bldg Cham-
paign Ill
- Bennett Mrs Cleaves (see Hodges
Frances E)
- †Bennett Earl Leslie (acad 1904-5)
Hanover Ill
- BENNETT Edith Page (la 1898-1900
AB Also Carlton Coll) Teach 2717
34th Av S Seattle
- ?Bennett Edward Martin (acad 1909-
11) 5440 Michigan Av Chicago
- BENNETT Elizabeth Ruth (Mrs Grenman)
(g math 1907-8 AM '08-10 PhD AB
(Ohio)'03) Instr U Neb Lincoln
Neb (East Stroudsburg Pa)
- Bennett Emil Cline (ag 1914-15)
Teach R15 Kansas Ill
- Bennett Frank Luvern (ag 1914-
Also N Ill St Nor) Stu Cortland Ill
- Bennett Frank Myer (c eng 1905-6
m eng 1907-8) M Eng De Laval
Dairy Sup Co San Francisco (2339
McGee Av Berkeley Cal)
- Bennett Mrs F M (see Barber Alice M)
- BENNETT Frederick Marsh (acad 1884-
5 law 1885-9 BL AM(Harv)'95)
Mintr 1411 Elm St Youngstown O
- †Bennett George (acad 1906-9) 1104
Springfield Av Urbana Ill
- Bennett George Horace (arch 1910-
11 Also Beloit Coll) Geneva Ill
- BENNETT Georgia E (la 1892-6 BS
Also U Chgo) Teach 1375 E 57th
St Chicago
- ?Bennett Granville J (ag 1875-6)
Argo Ill
- Bennett Harrie Ewin (acad 1906-7
c eng 1907-8) C Eng Edinburg Tex
- BENNETT Harvey Childs (se 1905-9
BS) Chem Los Angeles Soap Co
723 S Boyle Av Los Angeles
- Bennett Hazel Marguerite (la 1912-)
Stu Washington Ill
- Bennett Hazel May (Mrs H A Flan-
ders)(la 1908-10) Home 52 N Pine
St Hinsdale Ill
- Bennett Helen Prentiss (Mrs R A
Stephens) (lib 1899-1900) Home
Charleston Ill
- Bennett Horace Chisholm (arch 1910-11
Also Beloit Coll) R Est Sec 1003
Jefferson Co Bk Bldg Birmingham
Ala
- Bennett Jay S (la 1895-6) Florist
Paw Paw Ill
- Bennett Jennie May (Mrs Seymour
Williams)(sp 1899-1901) Home Shel-
ton Wash
- Bennett John Lewis (la 1899-1901)
Law 501 Min Exch Bldg Colorado
Springs Colo
- ?Bennett Lynn C (ag 1874-7) Pon-
tiac Ill
- Bennett Marie (la h sc 1915-) Stu
408 E Green St Champaign Ill
- Bennett Mrs Myron E (see Wheeler
Mary M)
- BENNETT Nancy Louise (sp mus 1907-
8 la 1910-14 AB) Clk U Ill . 1104
Springfield Av Urbana Ill
- Bennett Nelly Augusta (la 1884-5)
Stenog 20 Channing St Worcester
Mass
- Bennett Nelson (ag 1909-10 Also
U Chgo & Stetson U) Stock R5 Vin-
cennes Ind
- Bennett Nettie (h sc 1908-9) Se
Belvidero Ill
- Bennett Orpha A (Mrs M L Hoblit)
(acad 1893-4) Home Coronado Cal

- †Bennett Orris (acad 1901-2) Lintner Ill
- Bennett Parker W (la 1915-) Stu Metcalfe Ill
- BENNETT Ralph (e eng 1895-9 BS) Constr E & C Eng 1325 Washington Bldg Los Angeles (136 Witmer St)
- †Bennett Rolland Harold (m eng 1902-5 '06-7) 409 Alma St Austin Sta Chicago
- BENNETT Ruth (Mrs L S Morgan) (la 1895-9 AB MD(JHopk)'04) Med Missionary Hai Chow via Chinkiang China
- Bennett Samuel Augustus (sp ag 1899-1901) Ag R1 Belvidere Ill
- BENNETT Sarah (Mrs J M F Erwin) (la 1888-92 BL) Home 592 Franklin Av Astoria Ore
- BENNETT Simon Addison (la 1911-12 AB Also Union Christian Coll & Wittenburg Coll) Mintr Rifle Colo
- BENNETT Stella (lib 1899-1903 BLS AB'08 Asst Lib U Ill 1904-9) Libr U Cal 2629 Haste St Berkeley Cal
- BENNETT William Harrison (sc 1910-15 AB) Contr Dept Bell Tel Co Chicago (52 Pine St Hinsdale Ill)
- BENNETT William Lee (acad 1897-8 la 1898-1902 AB) Sc Asst Plant Breed Ag Exp Sta U Ill 402 S Vine St Urbana Ill
- †Bennett William Paden (ag 1906-7) Coal City Ill
- Bennett William Wirt (sp ag 1888-9) Law & Mayor 1112 N Main St Rockford Ill
- Bennitt Ralph Anderson (c eng 1907-9 '11-13) C Eng 6124 S Park Av Chicago
- Bennitt Mrs R A (see Brooks Clara M)
- BENSON Arthur Chapman (la 1900-5 AB) Ag Anna Ill
- BENSON Arthur E (arch eng 1911-15 BS) Draft 5676 Ridge Av Chicago
- Benson Arnold Seigfried (sc 1912-15) Stu NW U 201 McKee St Batavia Ill
- *Benson Bertha Eudora (la 1906-10) d Feb 17 1913 Moline Ill
- Benson Earl Willard (c eng 1908-9) Gen Mgr Benson Bros Sand Co 121½ Main St Ottawa Ill
- *BENSON Edward Mills (acad 1885-6 BS'90) d 1894 Ames Ia
- Benson Emil J (la 1909-10) Dep Prob Clk 7 Jefferson St Batavia Ill
- Benson Eugene Le Roy (c eng 1915-) Stu 140 McKee St Batavia Ill
- Benson Mrs E W (see Smith Hazel)
- Benson Glenn Robert (acad 1904-5 '07-8) Ag Sinton Tex
- BENSON James Russell (la 1903-4 AB Also Ill Wes U) Teach 6131 Magnolia Av St Louis
- BENSON Joe Pope (la 1907-11 AB) Asst Cash City Nat Bk Herrin Ill
- Benson Keith William (com 1915-) Stu 1007 Locust St Sterling Ill
- Benson Lois Pope (la 1910-12) Teach 303 S Twelfth St Herrin Ill
- Benson Merrill Manning (la com 1914-15 com 1915-) Stu 1007 Locust St Sterling Ill
- †Benson Oliver Newkirk (acad 1889-90 sp 1890-3) Champaign Ill
- †Benson Oliver Richard (e eng 1908-9) 3414 Wabash Av Chicago lib 1913- AB(Mo Wes)'09) Loan Asst Lib U Ill Le Clebe Mo
- Benson Sylvia I (Mrs J P Lindley) (la 1872-3) Home 703 N McLean St Bloomington Ill
- Benson T C (acad 1877-8) Teach & Mintr Auburn Ind
- Bensyl Kate Grace (Mrs C U Ross) (sp mus 1902-4) Home 111½ W Reno Av Oklahoma City Okla
- BENT Charles Howard (m eng 1903-7 BS) Piano Mfg Asst Sec George P Bent Co 214 S Wabash Av Chicago (430 S Sixth Av La Grange Ill)
- Bent Mrs C H (see Baker Imo E)
- Bent George Mannington (e eng 1909-10) Acct Morrison Ill
- Benthien Arnold (m eng 1888-91) Acct 210½ Harrison St Davenport Ia
- Bentley Beulah Beatrice (la 1913-14) Teach 520 W Adams St Clinton Ill
- BENTLEY Isaac Madison (BS(Neb)'95 PhD(Cor)'98 Instr Psych Cor U 1897-1902 Asst Prof do 1902-12) Prof Psych U Ill 1912- 708 S Goodwin Av Urbana Ill
- BENTLEY Robert Lewis (ag 1911-14 BS AB(Wheaton)'11) Ag Martinsville Ind
- †Bentley William W (la com 1872-4) Rockton Ill
- †Benton Alfred (gen 1868-9) Urbana Ill
- Benton Eldredge Merritt (ag 1907-9 Also Bradley Poly BS(Ia Ag)'12) Ag 223 Crescent Av Peoria Ill
- Benton Frank Washington (su 1915) Teach H Sch Bellevue Pa (Worthington Pa)
- BENTON Fred Stanton (ry e eng

- 1909-11 BS) Ry C Eng 1524 E 61st St Chicago
- Bentz Clarence Louis (arch eng 1912-)
Stu 4415 West End Av Chicago
- Bentz George William (acad 1905-7 e eng 1907-10) Ry C Eng 4415 West End Av Chicago
- †Benzin Basil (su 1909 Also U Minn)
Babuson St 5 Petrograd Russia
- †Berecette Firmo Jr (sp eng 1911-12 Also U Mo) La Plata Argentine
- Berens Helmut (la 1902-3 g 1907-10 AB(Chgo)'06) Instr Lewis Inst 175 Kenilworth Av Elmhurst Ill
- Beresford Merle (Mrs R M Brumfield)(mus 1907-8) Home Roseburg Ore
- Berfield Clyde (la 1898-1900 Also Rush Med Coll) Med Toulon Ill
- Berg Ben Conrad (la 1910-) Stu Crystal Lake Ill
- BERG Ernst Julius (ME(Royal Poly Stockholm)'92 ScD(Union)'09 Prof Chge E Eng Dept U Ill 1909-14) Prof E Eng Union Coll 1914-Schenectady NY
- Berg Fred Leonard (com 1915-Also Augustana Coll) Stu 829 17th Av Moline Ill
- Berg Mrs Gwendolyn (sp la 1909-10) Home 30 Lowell Rd Schenectady NY
- †Berg Hazel Hodge (h sc 1907-9 Also Ill Wes U) 614 E Chestnut St Bloomington Ill
- ?Berg Oliver J (sc 1909-11) 6222 Randolph St Oak Park Ill
- Berge Maurice Aurelius (acad 1909-11 sc 1911-13) Stu U Ill Coll Med Ransom Ill
- Bergeim Olaf (sc 1910-12 BS(SD Ag)'08 PhD(Jefferson) Teach Jefferson Med Coll Philadelphia (Brookings SD)
- Bergen Lavinia E (Mrs A O Page)(sp 1873-6) R3 Olympia Wash
- BERGER Adda Elizabeth (Mrs W S Gentry)(la 1906-11 AB) Home 2908 Charlotte St Kansas City Mo
- Berger Cora (la 1914-) Stu 626 Brown St Davenport Ia
- *Berger Donald Forbes (1898-1900 Also Earlham Coll) d Anna Ill
- Berger Frances Irene (la 1913-14) At home Cor Ninth & Fairfax Sts Carlyle Ill
- Berger Frederick Edward (arch eng 1908-13) Arch Draft 626 Brown St Davenport Ia
- Berger Irene Mae (la 1914- Also NW U) Stu South Holland Ill
- BERGER John Milton (sc 1900-3 AB MD(P&S)'08) Med 4005 W Madison St Chicago
- BERGER Wallace (acad 1908-9 arch eng 1909-13 BS) Arch Eng 4654 N Robey St Chicago
- Berger William Lewis (la 1896-8) Chf Elect Ill St Capitol Bldg Springfield Ill (436½ N Fifth St)
- BERGERT Henry Amos (e eng 1902-6 BS) M Eng Minn & StL RR 416 11th St Moline Ill
- Bergerson John Birger (sp arch 1904-5) Arch Supt 2877 E 77th St Chicago
- Bergerson Ernest Darwin (sp ag Feb 1915-) Stu R-41 Earlville Ill
- Bergerson J Melvin (la 1908-11) Bldg Contr Earlville Ill
- BERGLAND Floyd Harrison (ag 1910-14 BS) Ag Wasco Ill
- BERGMAN Carl Joseph (g la 1910-11 AM AB(Augustana)'10) Teach H Sch 624 Seminary St Rockford Ill
- BERGMANN Adolph (m eng 1910-14 BS) Estimator 2040 Stave St Chicago
- BERGMANN Frank (arch eng 1912-15 BS) Draft 2040 Stave St Chicago
- Bergner Nils John Andrew Jr (e eng 1915-) Stu 816 Crescent Pl Chicago
- †Bering Horace Lee (m eng 1909-10) Decatur Ill
- BERKEMA Ira John (la 1906-10 BS g 1914-15 AM) Onarga Ill
- BERKEMEYER Walter Charles (arch eng 1908-12 BS) Struct Eng 218 Dwight Bldg Kansas City Mo (4209 Virginia St)
- Berlin Ethel Mary (la com 1910-13) Sales Mgr 614 1st Sav Bk Bldg Oakland Cal (626 31st St)
- Berlin Marie Valentine (la 1914-Also U Chgo) Stu 4500 N Ashland Av Chicago
- Berlin Robert C (arch 1871-2) Arch 19 S La Salle St Chicago
- Berlin Sven N (sp arch 1883-4) Bldg Contr 907 N Main St Kewanee Ill
- Berlin Mildred Lee (ag Feb 1916-) Stu White Hall Ill
- Berline Henry Lee (ag 1913-) Stu White Hall Ill
- BERNARD Barney (Leslie Coshy)(arch eng 1909-14 BS) Draft U Ill 412 Hill St Champaign Ill
- Bernard Clifford Shaffer (arch eng 1915- Also U Ia) Stu Wellman Ia
- Berner Johannes Jacob (sp ag 1912-13) Stu Burgauf Fehmarn Germany

- Berner Louis Rolland (la 1914-)
Stu 3420 Broadway St Indianapolis
- †BERNEUER Walter (se 1907-10 AB
BS (Cen Wes) '06 St Water Surv U
Ill 1910-12) Mt Olive Ill
- Bernhard Susanna Sybil (Mrs H M
Coombe) (sp ag 1899-1901) Ag Tus-
cola Ill
- Bernhardt Carl Osear (la 1897-8
MD (Rush) '02) Med 506 18th St
Rock Island Ill
- Bernhardt Caroline (la 1904-6) 1426
S Millard Av Chicago
- Bernhardt Josephine Elizabeth (la
1912-) Stu Collinsville Ill
- BERNHARDT Pearl Anna Maria (h se
1911-15 BS) Teach II Sc H Sch
Ridgefarm Ill (Collinsville Ill)
- Berning Augustus Frederick (su
1907) Trav Sales 4238 De Soto St
St Louis
- BERNINGER Harriett Josephine (su
1908 & '09 & '12 & '13 & '14 la 1913-15
AB g 1915- Also Ind St Nor U)
Asst Ed U Ill 1915- 1010½ Cali-
fornia Av Urbana Ill (Mt Carmel Ill)
- BERNS Max Arnold (e eng 1906-10
BS) Portland Cement Co 4308 N
Kesler Av Chicago
- Bernstein Charles (e eng 1915-)
Stu Oglesby Ill
- *Bernstein Joanna (sp 1873-4) d
Champaign Ill
- BERNSTEIN Louis Stewart (e eng 1907-
11 BS) C Eng 402 City Hall Chi-
cago (3425 Douglas Blvd)
- †Bernstein Martin (eng 1915-) Stu
4030 W 12th St Chicago
- †Bernstein Simon Lewis (acad 1910-
12) 3121 W 14th Pl Chicago
- Berolzheimer Clarence Philip (ag 1909-
11) Sales 89 W 15th St Chicago
Hgts (48 Illinois St)
- BEROLZHEIMER Hannah Beulah (la
1906-10 AB) Teach 7341 Union Av
Chicago
- BEROLZHEIMER Solomon Milton (m
eng 1904-8 BS) Eng 48 Illinois St
Chicago
- BEROLZHEIMER Teresa Ruth (se 1902-
8 BS Also Chgo Sch Civics) Supt
Orphans' Sch 5228 Ellis Av Chicago
- †Berry A Lincoln (acad 1885-6) Daw-
son Ill
- Berry Alvis Kenneth (sp ag 1906-7
Also S Ill St Nor) Ag R4 Harris-
burg Ill
- Berry Mrs Ben (see Johnston Mary E)
- †Berry Charles Jenkins (acad 1892-
3) Guthrie Center Ia
- Berry Charles Stephen (sp e eng
1901-2) Ins Solicitor Rochelle Ill
- Berry Claude (e eng 1897-8 CE (Wis)
'01) Contr Eng El Paso Ill
- ?Berry Edna May (acad 1892-5) Ur-
bana Ill
- BERRY Edwards Hall (e eng '1910-
14 BS) RR Supplies c/o R H Quayle
& Co 20 W Jackson Blvd Chicago
(316 Oak Park Av Oak Park Ill)
- †Berry Elmer Knight (m eng 1910-
12) Warwick NY
- BERRY Erwin Howard (se 1894-8
BS) Asst Chem US Dept Ag Chicago
Food & Drug Lab 207 N Howard Av
Chicago
- †Berry Floy Elaine (acad 1893-5)
Champaign Ill
- Berry Frank Stuart (sp ag 1902-4)
Ag Pleasant Hill Ill
- Berry Glenn Lee (la 1904-5) Chf
Clk Gen Supt NYLB RR Long
Branch NJ (Beardstown Ill)
- BERRY Howard Brown (ag 1906-7 MS
BS (Wash Ag) '06) Supt Day Lumber
Farm Co Big Lake Wash
- Berry John Worth (ag 1911-12) Merc
Herrin Ill
- Berry Oren J (acad 1889-90) Ag
R4 Wichita Kan
- Berry Parker Noble (arch eng 1907-
8) Arch 5601 Blackstone Av Chi-
cago
- BERRY Ray Chamberlain (la 1908-10
AB Also Ia St Coll) Asst Mgr
Sales c/o Peck & Hills Furniture Co
Los Angeles
- Berryman Paul Ruytter (la 1914-15
com 1915-) Stu Downer's Grove
Ill
- Berschbach Clarence Frederick (m
eng 1909-11 Also U Mich) Draft
Kewanee Boiler Co 411 S Chestnut
St Kewanee Ill
- †Berthel Charles Hugh (e eng 1902-
3) Plainfield Ill
- Berthold Lewis Ralph (sp ag 1907-8
Also Sacred Hal Coll & U Wis & U
Notre Dame) Ranch Hardin Mont
- BERWALD Charles Harry (e eng
1911-15 BS) E Eng 11210 Mich-
igan Av Chicago (1202 Canton St
Dallas Tex)
- †Besele Edward Lewis (acad 1902-
3) Glen Carbon Ill
- Beshers Paul Carlyle (la 1915- Also
Eureka Coll) Stu El Paso Ill
- Beshoar Frank (m eng 1911-12 Also
Pur U) Poultry Burnetts Creek
Ind
- Beshshur Ishir Michael (ag 1913-
Also S P Coll Beirut) Stu Burg
Soffita Beirut Syria

- Besley Mrs (see Burt Myra E)
- BESORE Hazel (Mrs G C McCann) (la 1904-8 AB) Home 125 Gilbert St Danville Ill
- *Besore Ida May (Mrs T A Burt) (sp a&d 1891-3) d May 16 1908 Urbana Ill
- Besore Jesse (Mrs T A Burt) (sp 1898-9) Home Urbana Ill
- BESORE Nellie (Mrs W E Sears) (la 1892-6 AB) Home 508 W Green St Urbana Ill
- Bess Dudley Chestnut (su 1910) Clk Tower Hill Ill
- Bess Stanley John (m eng 1913-) Stu Rosamond Ill
- Bessemis Josephine Louise (h sc 1909-11) Sec 6215 Greenwood Av Chicago
- Best Bruce Philip (la 1910-12) Bkpr 439 W Madison St Paris Ill
- Best Floyd Ellsworth (sc 1906-7) Med Wells Minn
- Best Mrs Harry (see Williamson Florence)
- Best John Henry (e eng 1900-2) Law 238 S Twelfth St Quincy Ill
- Best Lawson Chester (eng 1915-) Stu Boswell Ind
- Best Leon Henson (eng 1914-15 com 1915-) Stu Box 359 Galva Ill
- Best Wesley Erasmus (la com 1874-6 Also US Naval Acad 1876-7) Min Zinc Mines Galena Kan (Columbus Kan)
- Bestor Horace Anderson (e eng 1905-7 Also Bradley Poly) Stock Exch W H Rosencrans Eng Co Stock Exch Bldg Chicago (719 St James St Peoria Ill)
- BETHELL Charles Hugh (e eng 1902-3 '04-7 BS) Electr Plainfield Ill
- †BETTS David Roy (m eng 1901-5 BS) 1100 S 13th St Springfield Ill
- Betzlberger George J (sp ag 1901-4) Ag R2 Delavan Ill
- Betzlberger Harry Roy (ag 1911-12 Also Bradley Poly) Ag R2 Delavan Ill
- Betzlberger John Logan (sp ag 1903-6) Ag Kilbourne Ill
- †Beum Winfred Rayburn (sp e eng 1906-7) Tekama Neb
- Beust Carl (ag 1915- Also La Crosse St Nor) Stu 508 S Fifth St La Crosse Wis
- Beust Max Charles (arch eng 1911-13 Also U Cal 1913) Stu 508 S Fifth St La Crosse Wis
- Bevan Mrs C J (see Chestnut Jeanette S)
- BEVANS Mary Matilda (lib 1902-4 AB & BLS Also U Cal 1901-2 '11-12) Ag Oxnard Cal
- BEVANS Thomas Murray (e eng 1895-9 BS) Teach Man Tr 253 W 60th Pl Chicago
- Beveridge Charles Eden (e eng 1906-10 Also Rose Poly) RR Constr & PM Spring Valley Wyo
- Beveridge Glen Leroy (1 1903-5) Theatrical Producer Litchfield Ill
- *Beveridge John Lourie (Trustee 1873-7 Lieut Gov Ill 1872 Gov Ill 1873-8 Sheriff Cook Co 1866 St Sen 1871 Asst Treas US 1881) d 1910 Hollywood Los Angeles
- Beverlin Gladys Loreen (Mrs E R Coolidge) (h sc 1911-12) Home 704 W University Av Urbana Ill
- Beverlin Mayme Helen (la 1911-12) At home 704 W University Av Urbana Ill
- Beverly Mrs Roy (see Thurston Isabel C)
- BEVIER Isabel (PhB(Wooster) '85 PhM(do) '88 Prof Nat Sc Pa Coll Women 1889-97 Prof Chem Lake Erie Coll 1899-1900) Prof H Sc U Ill 1900- 805 S Lincoln Av Urbana Ill
- Bevier Ralph Caleb (acad 1909-10) Stu Chgo Sch Vet RFD Shelby O
- Bevington Mrs M R (see Hemphill Ethel)
- BEVIS Albon (arch 1888-92 '06-10 '11-12 Supt Repairs U Ill 1913-15) Insp Bldg Constr U Ill 1915- 707 W Oregon St Urbana Ill
- Bevis Mrs Albon (see Floyd Mary E)
- Bevis Albon Ledru (la com 1912-) Stu 5510 Cates Av St Louis
- BEVIS Dalley George (e eng 1904-9 BS) Mgr c/o Edward R Bacon Co 328 E Third St Los Angeles
- Bevis Grace (sp mus 1896-7) Cateress Urbana Ill
- Bevis Harry Roscoe (chem eng 1908-9 Also NW U) Merc Van Nuys Cal
- Bevis Philemon (acad 1885-6 arch 1886-9) Metrop Gen Sec YMCA St Louis (Virginia Ill)
- Beyer Amelia (Mrs O C Scudder) sp 1873-4) Home 2015 Cambridge St Los Angeles
- Beyer Arthur George (sc 1908-9 Also Pur U) Med 318 Bush St Red Wing Minn
- Beyer Charles Anthony (su 1915 Also Lawrence Coll) Teach H Sch 903 N Court St Rockford Ill
- Beyer Elizabeth Gunder (h sc 1911-

- 12 '13-) Stu Logansport Ind
 Beyer Frank W (acad 1907 la 1908)
 Asst Cash Farmer's Nat Bk Pekin Ill
 BEYER George Frederick (acad 1902-
 3 gen sc 1903-7 BS) Chf Chem Ar-
 mour's Co Omaha Branch House 3560
 Poppleton Av Omaha Neb
 BEYER Otto Sternoff Jr (ME(Stevens
 Inst)'07) First Asst Eng Exp Sta
 Ry Eng U Ill 1915- University club
 Urbana Ill (Horton Kan)
 BEYER Vera (jour 1910-13 la 1914-
 15 AB) Stenog 1110 W Oregon St
 Urbana Ill
 Beyer Verne Charles (e eng 1914-)
 Stu 22 Park Av Princeton Ill
 BEYRER William Herbert (arch 1905-9
 BS) Arch 507 Lyceum Bldg Duluth
 Minn (714 Harrison Av South Bend
 Ind)
Bialeschki Mayme Marie Johanna
 (acad 1909-10) Teach 316 N Main
 St Decatur Ill (Pesotum Ill)
 Bianchi Jose (su 1909 Also U Mo)
 Teach Muskogee Okla
 Bianchi Mrs Jose (See Grimm Min-
 nie)
Bibler Adda D (acad 1891-2) Grad
 Nurse 3558 Ellis Av Chicago
Bibler Anna L (acad 1891-2) Grad
 Nurse 3558 Ellis Av Chicago
 Bice Lulu May (lib 1910-11 Also Kan
 St Nor) Libr St Nor Hays Kan
 Bickel Mrs (see Cole Mary I)
 Bickel John Joseph Jr (arch eng
 1915-) Stu 9925 Prospect Av
 Chicago
 BICKEL Mary Andrews (Mrs F M
 White) (la 1905-9 AB) Home 1615
 Summit Av Madison Wis
 Bickel William Rolland (sp mus
 1902-6) Sing Evang & Mus De
 Land Ill
 Bickell Mrs R T (see Fisher Grace E)
 Bickenbach Frederick Robert (sp ag
 1909-11) Clk 51 Lincoln Av Free-
 port Ill
 Bickerdike Margaret Daisy (Mrs A E
 Sneed) (su 1904) Home Pittsfield
 Ill
 Bicket Mrs H S (see McClure Eliza-
 beth D)
 Bickford Mrs Levi F (see Patchin
 Charlotte E)
 Bickley Ernest Angelo (sp e eng
 1902-4) C Eng 605 Nicolaus Bldg
 Sacramento Cal
 ?Bicknell Fannie Ruth (la 1904-5)
 402 W Clark St Champaign Ill
 BICKNELL Fay Helen (h sc 1909-14 BS
 Also W Coll Wom) At home Loving-
 ton Ill
 BICKNELL Percy F (AB(Williams)
 '84 AM(do)'87 Instr Classics Wil-
 liams Coll 1885-6 Asst Libr U Ill
 1894-1907) Jour 524 Highland Av
 Malden Mass
 †Bidamon Charles Arthur (sp ag 1903-
 4) Nauvoo Ill
 Biddle Harry Clarence (su 1912 &
 '13 AB(Wabash)'09) AM(Ohio)'12)
 Teach Chem Glenville H Sch Cleve-
 land (Kenton O)
 Biddle Helen Lucile (la 1914-15)
 Stu Ward-Belmont Sch 624 N De-
 troit St Kenton O
 Biddlecombe Thomas Meade (su 1908)
 Teach H Sch 1117 E 31st St Min-
 neapolis (Macomb Ill)
 Bidwell Carlyle Dickerman (e eng
 1898-1901) M Eng Internat Harv
 Co 324 Parkwood Av Akron O
 Biebelle Walter Risdon (la 1907-12
 Also Wash & Lee U) Ag R1 Belle-
 ville Ill
 Biebinger Harry Eugene (e eng 1904-
 5 CE(Cin)'09) M Eng 1117
 Beacon St E Chicago Ind
 Biebinger Isaac Newton (la 1895-7)
 Ag Milmine Ill
 Biebinger Marguerite (acad 1898-9
 sp la 1899-1900) Ag Milmine Ill
 BIEGLER Philip Sheridan (g e eng
 1913-15 BS(Wis)'05 Assoc E Eng
 U Ill 1913-15) Assoc Prof E Eng U
 Ill 1915- 1105 S Coler Av Urbana Ill
 Bierbaum Elmer Alfred (ag 1913-14
 '15-) Stu 1501 Central Av Alton Ill
 Bierce Fred Nelson (m eng 1895-6)
 Mach Hamilton O
 †*Bierfield* Sidney (acad 1908-9) 105
 S La Salle St Chicago (4708 Drex-
 el Blvd)
 BIESTER Alice (h sc 1908-12 AB g
 1912-13 AM Instr H Se U Ill su
 '13) Asst Prof Nutrition U Minn
 2134 Knapp St St Paul Minn
 Bigel William Jr (ag 1912-13 '15-)
 Stu 8409 Kerfoot Av Chicago
 †Bigelow Charles Albert (m eng 1899-
 1901) Peoria Ill
 †Bigelow Charles Miller (m eng 1904-
 5 Also U Wis) e/o N Eng Tel & Tel
 Co Boston
 Bigelow Emma L (su 1906 Also
 U Chgo) Teach 717 W 51st St
 Los Angeles
 Bigelow Janet Victoria (Mrs H H
 Hudson) (la 1903-6) Home Galva
 Ill
 Bigelow Lorene E M (sp mus Feb
 1916- Also Westfield Coll) Stu
 Westfield Ill
 Bigelow Lucile Lovena (sp mus Feb

- 1916- Also Westfield Coll) Stu Westfield Ill
- BIGELOW** Mary Constance (la 1895-9 AB lib 1908-10 BLS) Libr 324 N Horsman St Rockford Ill
- †**Bigelow** Oliver Marlon (acad 1909-11) Albany Ill
- Bigelow** Roy St Lawrence (ry c eng 1913-) Stu 4628 Lake Park Av Chicago
- Biggar** Charles Howatt (sp arch 1903-4 Also U Mich) Arch 511 Wright-Callender Bldg Los Angeles
- Biggers** Le Roy (sp ag 1907-8) Ag Rockford Ill
- Biggs** Charles Ervin (sc 1906-8) Musical Mgr 510 E 62nd St Chicago (Lexington Ill)
- †**Biggs** Elias Dutton (su 1907 Also Pur U) W Lebanon Ind
- Biggs** Helen Cecile (Mrs Edward Schroeder) (la 1911 Also Westfield Coll) Home Albion Ill
- Biggs** John David (l 1907-11 LL B Also Greenville Coll) Law Greenville Ill
- Bigham** John Ross (acad 1891-2) Ag Culver Ore
- BIGLER** Harry Edward (la com 1911-15 AB Also E Ill St Nor) Sales c/o Packard Motor Co 5602 Drexel Av Chicago (Sigel Ill)
- Bilderbach** Byron (la 1913-) Stu 312 Prospect Av Champaign Ill
- BILHORN** Walter Edward (c eng 1909-11 '13-14 BS) Instrument man CB&Q RR Prairie du Chien Wis
- Bilik** Samuel (sp la 1915- Also McFadden Coll & Amer Coll Phys Educ) Stu Franklin Park NJ
- Bill** Edgar Luther (sp ag 1910-12) Ag & Writer Bloomington Ill
- Billerbeck** August (ag 1909-10) Ag Cullom Ill
- Billings** Mrs (see Fletcher Mabel E)
- Billings** Ralph E (su 1915 Also Yankton Coll) Supt Schs Hurley SD (R3 Geddes SD)
- BILLINGS** Walter Emerson (m eng 1903-9 BS) Eng Sales 806 Reed Ct Third Flat Chicago
- BILLINGSLEY** Mary Prudence (lib 1906-8 BLS AB(Kan)'02 Catg Asst U Ill 1908-9) Libr 1224 Linwood Blvd Kansas City Mo (Belle-ville Kan)
- Billion** Mary Isabel (Mrs Parley Monroy) (la 1910-11) Home Gabino Barredo St N 56 Mexico City Mex (Sioux Falls SD)
- Billman** Dale (la 1915-) Stu Edgemoth Sta E St Louis Ill
- BILLMAN** De Witt (la 1907-12 LL B Also Wash St L U) Law 250-3 Arcade Bldg E St Louis Ill (Hills- side Edgemoth Sta)
- Billman** Elliott (la 1912-15 law 1915-) Stu Edgemoth Sta E St Louis Ill
- Billman** Harry Carl (su 1915 Also Bradley Poly) R4 Dayton O
- BILLS** Charles Jacob (la 1876-80 1904-5 AB) Bnk & R Est 1503 H St Lincoln Neb
- Bills** Mrs C J (see Lewis Camilla F)
- Bills** Frank L (acad 1879-80 la 1880-1) R Est & Bnk Melbourne Fla
- Binder** Albert Augustus (e eng 1910-12) Stu Col U 133 S Fourth St Aurora Ill
- Binder** Mrs Frank H (see Moore Jennie E)
- Binder** George Frederick (ag 1914-) Stu 133 S Fourth St Aurora Ill
- BINDING** Leo Ross (sp ag 1912-13 BS(Mich Ag)'12 Asst Chem Ag Exp Sta U Ill 1912-15) Ag Chem Internat Corresp Sch Seranton Pa 1915- (1003 N Monroe Av Danville Mich)
- BING** Benjamin (acad 1883-4 sc 1884-8 BS MS'91) Merc Urbana Ill
- Bing** Bertha Helen (la 1914-) Stu 105 N Orchard St Urbana Ill
- ***Bing** Edward W (acad 1888-9) d July 29 1892 Urbana Ill
- Bing** Louis S (acad 1879-80) Tailor 105 N Orchard St Urbana Ill
- BINGHAM** Arthur Barnes (ag 1911-15 BS) Ag R5 Champaign Ill
- Bingham** Charles Lathrop (la 1914-15 com 1915) Sec & Treas Peterson Garage Co 5538 Harper Av Chicago
- Bingham** William Frederick (su 1915 Also Friends U) Prin H Sch New Kirk Okla
- Binnie** Edwin Robert (la 1904-5) Ag & Stock Dundee Ill
- Binus** Florence O (su 1911) Teach Pub Sp H Sch 60 W Muskegon Av Pittsfield Ill
- Binyou** Mrs Josephine Armstrong (mus 1915 Also Chgo Mus Coll) Home 201 W Washington St Urbana Ill
- †**BISSAT** Harry Armand (l 1900-3 LL B) 153 La Salle St Chicago
- Birch** Robert F (la 1912-13) Mfg Third St Geneva Ill
- Birch** Stephen Meserve (sc 1913-15 com 1915) 102 Logan Av Danville Ill
- Birchard** John Wesley (cer eng 1913-) Stu 1201 W Clark St Urbana Ill
- Birchard** Leola Mary (ag 1914-)

- Stu 1201 W Clark St Urbana Ill
 *Bird Albert J (e eng 1872-3) d May 12 1902 Rochelle Ill
 BIRD Frederick Joel (ry eng 1897-1901 BS) M Eng c/o Link Belt Co 4629 Champlain Av Chicago (Citronelle Ala)
 Bird Mrs Fred J (see Hartrick D Clara)
 *Bird John J (Trustee 1872-5 Organiz & Supt first free school system for negroes Mail Serv PO Dept 1881-1912) d June 1 1912 Springfield Ill
 Birdick Arthur Almon (su 1906 Also U Colo 1908-10) Prop Home Cafe Durango Colo
 †Birdsall Grace Lenore (su 1909 & '10 Also W Ill St Nor) Swan Creek Ill
 Birdsall Jessie Marie (mus 1912-13 Also Lenod Hall St Louis) Mus Stu Daws Ia
 BIRDSALL Lewis Isaac (g sc 1907-9 AM AB(Williams) '07 Asst Chem St Water Surv U Ill 1908-9) Supt Filtr Filtration Plant Minneapolis
 Birdsall Lloyd Burton (ag 1914-) Stu Sterling Ill
 Birdsall Ralph James (sc 1911-12) Ag Swan Creek Ill
 Birdsell Eva Louise (la 1909-10) Bkpr & Stenog 201 S Wright St Champaign Ill
 BIRDZELL Luther Earle (1 1900-3 LL B Prof Law U Ill su 1909) Law Chm St Tax Comm Bismarck ND
 Birely Cassia Maude (Mrs W S Hartford) (acad 1901-2 sp 1902-3) Home 610 W Elm St Urbana Ill
 †Bireley Frank (acad 1897) Urbana Ill
 Birely Everett Manning (la 1909-10) Ins Billings Mont
 Birkel Lloyd Otto (acad 1908-9) Mach 735 15th St Rock Island Ill
 Birkenbeul Clarence Edward (e eng 1912-13) Draft c/o Budd House Stockton Cal (628 Putnam St Peru Ill)
 †Birket William Edmund (acad 1899-1900) Peoria Ill
 †Birkett John (sp 1872-3) Todd's Point Ill
 Birkhoff Mrs George D (see Grafius Margaret E)
 †Birks George Raymond (sp ag 1906-7 Also Millikin U) Cornland Ill
 Birks John Milton (ag 1914-) Stu Cornland Ill
 Birks William Alfred (acad 1908-9) Ag R1 (86) Highland Park Mich
 BIRNEY Frank L (acad 1876-8 la 1879-81 cert) Med 1524 Gaylord St Denver
- BIRNEY Thomas Milton (la 1910-11 AB su 1912 & '13 Also U Chgo) Supt Schs 307 N Johnson St Macomb Ill
 Biring Helen Margaret (su 1915 Also Chgo Nor Coll) Teach 7013 Stewart Av Chicago
 Bishop David M (la 1875-6) R Est L & Ins 2205 D St Granite City Ill
 BISHOP George William (sc 1901-5 AB) Teach Soldan H Sch St Louis (Box 113 Charleston Ill)
 †Bishop James F (acad 1891-2) Le Roy Ill
 Bishop Jessie Elizabeth (lib 1914- AB(Smith) '11) Stu 1726 Ridge Av Evanston Ill
 *Bishop John Franklin (arch 1882-5) d Aug 11 1904 Champaign Ill
 †Bishop Mahlon Lyle (gen 1899-1900) LeRoy Ill
 Bishop Mildred Catherine (g hist 1913-15 AB(Brown) '12) At home 14 Grant St N Attleboro Mass
 Bishop Walter Giles (arch eng 1915-) Stu 701 S Van Buren St Auburn Ind
 Bishops Mrs (see Parsons Nora E)
 Bissekumer Roger Martin (sc 1911-12) Stu Marquette Med Sch 1136 Crosby St Rockford Ill
 Bissell Don Warren (g chem 1914- BS(NH) '14) Asst Chem U Ill 1915-917 W Green St Urbana Ill (284 Water St Keene NH)
 *Bissell Frank (acad 1890-1) d July 1893 Farmer City Ill
 BISSELL George Francis (sc 1910-15 BS) Chgo Retort & Fire Brick Co Ottawa Ill (800 Lincoln Av Winnetka Ill)
 Bissell Sanford Faulkner (la 1912-13) Ins 39 S La Salle St Chicago (800 Lincoln Av Winnetka Ill)
 †Bitner John E (acad 1887-8) Rosefield Ill
 BIXBY Alice Persis (lib 1895-1900 AB'13 Also U Mich) Libr c/o U Mich Gen Lib 1306 Washtenaw Av Ann Arbor Mich
 †Bixby Guy Masson (gen 1897-8) St Louis
 Bixby Madeline (g chem Feb 1916- BS(Tufts) '16) Stu North Andover Mass
 Bjelland Harold Gerhard (ag 1914-) Stu Leland Ill
 Bjork David Theodore (e eng 1900-1 CE(Mich) '05) Arch & C Eng & Mfg 5240 N Sawyer Av Chicago
 BLACK Alice Mary (Mrs V G Arps) (acad 1895-7 la 1897-1901 AB & AM Also Berlin U & Leipzig U) Home 216 Elaine Av Columbus O

- Black Anna Eliza (sp 1896-8) Home
Bloomington Ind -
- Black Beryl A (su 1915 Also Rose
Poly) Teach H Sch 302 E Edgar St
Paris Ill
- BLACK Charles Day (e eng 1906-11 BS
g 1911-12 MS Also Christian Col) E
Eng 239 Second St Pittsfield Mass
(R2 (51) Plymouth Ill)
- Black Charles Ray (ag 1914) Motor-
man St RR 509 E College St Jack-
sonville Ill
- BLACK Charles Willard (Attended Cin-
cinnati Tech & Cor U Instr Eng Draw
U Ill 1906-7) Eighth & Elm Sts Cin-
cinnati
- Black Clara Blanche (Mrs P G Busey)
(sp mus 1905-6 '08-9) Home 911 W
Nevada St Urbana Ill
- Black Mrs E T (see McCain Myrtle)
- Black Ernest Glenn (la 1915-) Stu
Rushville Ill
- Black George McCall (acad 1895-6 m
eng 1896-8) Electr 1618 W Fifth St
Glendale Cal
- †BLACK George W (acad 1899-100 ag
1900-3 AB) 1105 N Perry Av Peoria
Ill
- Black George William (sp ag 1912-13)
Ag Oakland Ill
- BLACK Grace Josephine (Mrs C C Wil-
liams) (acad 1901-3 la 1903-10 AB)
Home 820 Missouri St Lawrence Kan
- †Black Henry Angstein (la 1913-14
Also W Ill St Nor) 927 E Washington
St Macomb Ill
- Black Howard Benjamin (su 1914 BS
(Baldwin)'11 Also Wooster U) 709
Duncan St Massillon O
- Black Hugh Ray (m eng 1912-13 Also
Hobart Coll) Ag Hall NY
- Black James Hamilton Jr (la 1914-15)
Drugs 1108 S Sixth St Terre Haute
Ind
- BLACK John Earl (m eng 1910-14 BS)
Box 325 Moscow Id (504 W Sixth St
Mendota Ill)
- BLACK Laura Louise (Mrs L W Zart-
man) (acad 1895-8 la 1898-1901 AB)
Home 2098 Indiana Av Columbus O
- Black Lee McKnight (la 1907-9)
Wholesale Druggist 1108 S Sixth St
Terre Haute Ind
- Black Lois Frances (su 1911 se 1912-
15) At home Oakland Ill
- †Black Lucian Robert (acad 1899-1901)
Purcell Okla
- Black Mary Ellice (su 1901 Also Lom-
bard Coll) Teach Aron Ill
- BLACK Robert Overton (acad 1906-7
la 1909-12 AB) Paints & Oils 412 N
Neil St Champaign Ill (Redlands Cal)
- Black Robert Quincy (sp ag 1907-9)
Ag Oran Mo
- Black Robert Sommerville (m eng
1912-) Stu 504 E Sixth St Men-
dota Ill
- ?Black Walter Robert (acad 1902-3)
Champaign Ill
- Black Ward Norris (la 1914-15) Prin
H Sch Greenup Ill (Palestine Ill)
- BLACK William (m eng 1903-7 BS)
Asst Prof M Eng U Wis 126 E Day-
ton St Madison Wis
- Black William Allison (eng 1913-14)
7614 Saginaw Av Chicago
- Black William Harold (se 1911-12 SB
(Chgo)'13) Stu U Chgo Plymouth
Ill
- BLACK William Wesley (la 1896-8 AB
AM'99) Dean Sch Ed Ind U 914
Atwater Av Bloomington Ind
- BLACK William Zachariah (acad 1901-
4 ag 1904-8 BS) Ag St Joseph Ill
- Black Mrs W Z (see Leas Mildred)
- †Blackall Alfred Harris (su 1912 &
'15) 1649 Estes Av Chicago
- BLACKALL Clarence Howard (arch 1873-
7 BS MA'80 Also Ecole des Beaux
Arts Paris) Arch 20 Beacon St
Boston
- *Blackburn Alexander (Trustee 1867-
73 Ag Teach & Writer) d July 31
1897 Macomb Ill
- Blackburn Earl Franklin (ag 1912-13)
Ag Hillsboro Ill
- ?Blackburn Etta (su 1904) Nurse
402 W Springfield Av Champaign Ill
- BLACKBURN Frederick Jackson (ag
1910-14 BS) Asst Home Econ Exten
U Ill 1915- 603 E White St Cham-
paign Ill
- *Blackburn Harry Edmund (se 1908-
10) d Oct 14 1910 Princeton Ill
- *Blackburn Hiram P (sp 1868-70) d
Rossville Ill
- *Blackburn Mrs H P (see Romine
Mary)
- Blackburn Infelice (Mrs F T Thomp-
son) (1902-3) Milliner 406 E Park St
Champaign Ill
- ?Blackburn James M (acad 1884-6)
Ag Corsicana Tex
- Blackburn Mrs J M (see Wright Min-
nie E)
- †Blackburn James Wright (acad 1895)
406 E Park St Champaign Ill
- Blackburn Joe Romine (m eng 1899-
1901) R Est 307 CPR Bldg Ed-
monton Alta Can
- Blackburn John C (su 1915 Also Col
Theol Sem) Dir Phys Tr U SC 1105
Laurel St Columbia SC
- Blackburn Luella Sarah (su 1915 Also

- Sandursky Teach 587 St Nor U Ill
 St Jacksonville Ill
 †Blackburn M Elizabeth (su 1910 Also U Wooster) 628 Green St Greensburg Pa
 †Blackburn Milton A (acad 1878-80) Humble Tex
 †Blackburn Ralph (la 1909-10 Also U Wis) 22 N Liberty St Elgin Ill
 BLACKBURN Robert Edwin (ag 1909-13 BSA & MSA (U Ga) '15) Planter R4 La Fayette Ga (1407 N Eighth St Quincy Ill)
 BLACKBURN Roy Jabez (e eng 1900-4 BS) C Eng c/o Predegrast Constr Co 1909d Lawrence Av St Louis
 Blackburn William (acad 1877-8 eng 1878-80) C Eng Paris Ill
 †Blackford Alice Ann (sp se 1902-3) Grayville Ill
 Blackford James Allen (sp se 1909-11) Merc Potomac Ill
 †Blackmun Ora (acad 1909-10) Wyndmere ND
 Blackstone Abraham (e eng 1915- Also NW U) Stu 1301 N Hoyne Av Chicago
 †Blackstone Marguerite Elizabeth (sp 1902-3) 580 Power's Lane Decatur Ill
 Blackwell Mary Lovey (su 1913) Catg Typist U Ill 1914- 805 W Illinois St Urbana Ill
 †Blackwell Maude Gwendolyn (la 1914-15 Also NW U) Atwood Ill
 Blackwell Michael Joseph (sp ag 1912-13 ag 1913-15) Memphis Tenn (Wilson Ark)
 Blackwell Ralph Vergil (acad 1906-7 r e eng 1908-9) Elec Contr Atwood Ill
 Blackwood Leslie Winslow (la Feb 1915- Also Ober Coll) Stu 9128 Baltimore Av S Chicago
 †Blaener Anna Agnes (su 1909) Carlinville Ill
 †Blaener Mary Georgia (su 1909) Carlinville Ill
 Blagden A Dexter (la com 1872-3 MD (Bennett) '86) Med Syeamore Ill
 Blain James M (acad 1880-1) Ret Ag Champaign Ill
 Blaine Boyd Scott (eng 1888 sp 1905-6) Circuit Clk Urbana Ill (17 Davidson Pl Champaign Ill)
 BLAINE Charles Edmund (l 1907-10 LL B Also Park Coll) Law Delta Colo
 Blaine Mrs T E (see Haines Mary M)
 †Blaine Nelle Griffith (Mrs B S) (Mus 1905-6 su '14 Also Ill St Nor U) Home 17 Davidson Pl Champaign
 Blaine Walter Charles (se 1888-91 MD (Pa) '95) Med Tuscola Ill
 BLAIR Alice Ledlie (lib 1905-10 AB & BLS) Libr Barry Ill
 Blair Clarence Eugene (sp ag 1912-13) Ag R3 Danville Ill
 Blair Daniel Augustus (la 1915- Also Christian Bros Coll) Stu Murphysboro Ill
 †Blair Earl Raymond (sp la 1902-3) Art 2248 Euclid Av Cleveland (1708 Glenmont Rd Euclid Hgts)
 †Blair Edgar (acad 1887-8) Plymouth Ill
 Blair Edgar Theron (se 1913-) Stu Chandlerville Ill
 †Blair Eugene Kenneth Jr (acad 1902-3) Waverly Ill
 BLAIR Eva Lena (se 1908-12 BS) Teach 502 S Market St Marion Ill (Sullivan Ill)
 Blair Francis Grant (Trustee 1906-BS (Swarthmore) '97 LL D (Colgate) '73 Fellow Col U 1899 Supt Train Dept Ill St Nor U 1899-1906) St Supt Pub Instr 1906- 629 S Second St Springfield Ill
 BLAIR Franklin Irving (e eng 1901-5 BS Also N Ill St Nor) C Eng & Ag R2 (1) Normal Ill
 Blair Mrs F I (see Dillon Mertie M)
 Blair Hattie Mary (su 1909 & '10 & '12 & '15 Also S Ill St Nor) Teach 607 W Main St Salem Ill
 BLAIR Joseph Cullen (MSA (Cor) '06 Also Provincial Coll Ag Truro NS 1890-1 Instr & Asst Hort U Ill 1896-8 Asst Prof & Asst Chf do 1898-1902) Prof Hort U Ill 1902- 601 Michigan Av Urbana Ill
 Blair Mrs J C (see Van Horne Sada)
 Blair Joseph Leroy (e eng 1906-7) Electr 106 Lexington Av Kewanee Ill
 Blair Josephine Lyons (Mrs L C Yant) (acad 1904-6 ag 1906-7) Home Louisvillle Neb
 Blair Mittie (sp h se 1909-10 Also E Ill St Nor) Teach Sullivan Ill
 Blair Orland Vance (sp ag 1909-10) Ag Wyoming Ill
 Blair Sara Lillian (Mrs A W Bryant) (acad 1900-2 h se 1902-3) Home Princeton Ill
 Blair Thomas Hart (m eng 1901-3) Mgr c/o Boss Mfg Co Peoria Ill (106 Lexington Av Kewanee Ill)
 BLAISDELL Daisy Laura (g ger 1906-9 AB (Smith) '88 AM (do) '93 Also Berlin Royal U 1899-1900 Teach Ober Acad 1898-9) Instr Ger U Ill 1900- 908 Nevada St Urbana Ill
 BLAISDELL Edward Brown (se 1908-12

- AB) c/o RR Donnelley & Sons Co
21st & Calumet Av Chicago (4200
Drexel Blvd)
- Blaisdell* Irwin B (acad 1887-8) Cham-
paign Ill
- Blaisdell* Luola Geneva (sp mus 1901-
2) Champaign Ill
- **Blake* Arthur Eugene (c eng 1872-4)
d Mendota Ill
- Blake* Benjamin Harrison (ag 1910-
12) Ag Fairdale Ill
- †*Blake* Burton Aaron (acad 1892-4)
Tiskilwa Ill
- Blake* Clarence Sidney (su 1915 Also
Olivet Coll) Teach & Coach Athl 312
Ninth Av Duluth Minn
- Blake* Charles Lewis (c eng 1904-6)
Co Surv 610 E Lincoln Av Watska
Ill
- Blake* Edmund J (su 1894) R Est &
Invest Watska Ill
- Blake* Edward Lewis (su 1901) Teach
Grand Tower Ill (Carbondale Ill)
- Blake* Frank Edmund (la 1902-4)
Phar Watska Ill
- BLAKE George Washington (c eng
1911-15 BS) Appraiser 217 S Sev-
enth Av Maywood Ill
- †*Blake* James Frederick (gen 1869)
Mount Ill
- **Blake* Jay Neely (la com 1873-4) d
Mt Carroll Ill
- **Blake* Jesse Harold (la 1915-) d Feb
12 1916 Chicago
- BLAKE John Bidwell (m eng 1883-7
BS) M Eng Lombard Ill (1400
Monroe Bldg Chicago)
- Blake* John Dullman (la 1915) Mfg
404 Elm St Rockford Ill
- BLAKE Katherine May (Mrs C H Har-
kins) (la 1905-9 AB) Home 601 E
Lincoln Av Watska Ill
- Blake* Winifred (h sc 1910-15) At
home 3313 Walnut St Chicago
- Blakely* Jane (Mrs K B Hunter) (lib
1905-6 Also Ind U) Home 316 S
York St Wheeling W Va
- **Blakeslee* A Harley (acad 1888-9 la
1889-90) d Nov 22 1896 Duquoin Ill
- Blakeslee* Clarence Eugene (acad 1879-
82 m eng 1882-3) Mfg Duquoin Ill
- Blakeslee* Eli T (m eng 1875-7) Sec
& Treas *Blakeslee* Mfg Co Duquoin
Ill
- BLAKESLEE Elmer Frederick (mun eng
1907-11 BS) C Eng 75 Massachusetts
Av Cambridge Mass (Lockport Ill)
- Blakeslee* Frank A (acad 1884-5) M
Eng 1233 Prospect Av Kansas City
Mo
- Blakeslee* George F (la 1875-7) Mfg
4025 Chestnut St Kansas City Mo
- (1233 Prospect Av)
- Blakeslee* George Robert (la com 1902-
4) Mfg 132 S Viola Av La Grange
Ill
- BLAKESLEE James Woodberry (acad
1892-3 la 1892-6 AB) Stocks & Bonds
Burbank Cal
- BLAKESLEE Walter Arthur (m eng
1909-13 BS) Eng 1233 Prospect Av
Kansas City Mo
- BLAKESLEY George Webster (m eng
1889-93 BS) Mfg 3240 Windsor Av
Kansas City Mo
- Blanchard* Bert (sp m eng 1900-1)
Sales Mgr Emerson Brantingham Im-
plement Co Billings Mont
- Blanchard* Helen (sp a&d 1885-6) St
Joseph Mo
- Blanchard* Herbert J (sp arch eng 1883-
4) Arch Draft 2332 Whittemore Pl
St Louis
- Blanchard* Nathaniel Pearce (acad
1898-9 arch 1899-1901) Ins Mutual
Life Ins Co Terre Haute Ind (Ur-
bana Ill c/o C W Alvord)
- Blanchflower* J Roy (e eng 1904-7)
Acet O W R & N Co Walla Walla
Wash 19 Union Depot (Portland
Ore)
- BLAND Eugene (l 1907-10 LLB) Law
S23 Chamber Com Bldg Portland Ore
- †*Bland* Mattie (acad 1885-6) Todd's
Point Ill
- BLAND Rose (la 1904-9 AB Also Ill
St Nor U) Teach 227 N Locust St
Fayetteville Ark
- Blandy* Douglas Chapman (la 1882-3)
Trav 1035 Velp Av Green Bay Wis
- BLANEY Herbert Wordwell (BS(Mass
Ag)'11 MLA(Harv)'14 Instr Land
Arch U Ill 1914-15) Land Arch 305
W Monroe St Bloomington Ill
- Blank* Warren Moffet (acad 1896-7)
Ag Granger Ill
- Blankenbeker* Homer Francher (sp ag
1905-6) Ag R3 Martinsville Ill
- Blankenship* Jesse (sp ag 1910-11
Also S Ill St Nor) Ag Cartter Ill
- Blankley* Alfred Robinson (sp e eng
1904-5) Mail Carrier 717 E Ryder St
Litchfield Ill
- Blasdel* Maria L (Mrs M L Wood) (la
1871-4) Home Indians Mound Pk
R1 Hannibal Mo
- Blatchley* Ralph Fordyce (ag 1907-8
AB(Ind)'10) Mfg Jackson Tenn
- BLATCHLEY Raymond S (AB(Ind)
'08 Also Ohio St U Asst Geol St
Geol Surv U Ill 1908-14) Bus 802 W
Park Av Champaign Ill
- BLATHERWICK Norman Robert (sc 1910-
11 MS'12 BS(Grinnell)'09 Asst

- Physiol Chem U Ill 1910-14) Chem
c/o US Dept Ag Bur Animal Indus
(Montefiore Home NY)
- BLATHERWICK Wilfred Francis (arch
eng 1909-13 BS) Arch Draft YMCA
Seventh & Walnut Sts Cincinnati
(533 Cherry St Springfield Mo)
- Blaydes Mrs (see Webber Grace)
- Blaylock Mrs F M (see Cadwell Eliza
A)
- †Blaylock Robert Earl (arch eng 1910-
12) Murphysboro Ill
- BLAYNEY Lillian (g hist 1913-14 AM
AB(Monmouth)'13) Teach H Seh
Sullivan Ill (Monmouth Ill)
- BLEININGER Albert Victor (BS
(Ohio St)'01 Asst Prof Ohio St U
1904-6 Assoc Prof do 1906-7 Asst
Prof Cer U Ill 1907-8 Prof do 1910-
12 Prof Cer Eng & Head Dept U Ill
1915) Asst Prof Bur Standards
40th & Butler Sts Pittsburgh (1720
Baltimore St Beechview Pittsburgh)
- Bleisch Selmar Anton (1 1913- Also
Valparaiso U) Stu Alhambra Ill
- ‡Blenkinsopp Joseph William (su 1906)
Sherrard Ill
- Bleuel Marie Teresa (la 1911-13 '15-)
Stu Norwood Pk Chicago
- Bleuer Bernard Fred (ag 1914-15) Ag
& Fruit Foley Ala (1702 Second Av
Rock Island Ill)
- BLEY John Cornelius (m eng 1876-80
BS) Bridge Design Eng 5046 Wash-
ington Pk Ct Chicago
- Blim Charles Hewes (acad 1907-8 law
1909-10) Stu U Chgo Crete Ill
- BLIM John Ferguson (sc 1909-10 BS
(NMex Ag)'06 MS(do)'11 MD
(Mich)'15) Med 3421 Montana St
El Paso Tex
- Blim Warren Caldwell (acad 1907-9 la
com 1909-10) Stu U Ill Coll Med
Crete Ill
- Blish Frank M (acad 1883-4) Dist
Mgr c/o RR Dun & Co Kansas City
Mo
- Bliss Abel Jr (c eng 1872-4) Ag & R
Est 902 Robinson Pl Shreveport La
- Bliss Anson Lee (su 1899 & 1902 AB
(Austin)'95) R Est 2121 Fifth Av
Los Angeles
- BLISS Charles King (g pol sc 1908-9
AM AB(Chgo)'97) Teach 10 W
Blaine St Seattle
- Bliss Mrs C K (see Clendenin Lillie
A)
- BLISS Frank Walter (sc 1908-9 MS
BS(Mich)'08) Instr Chem U Minn
1016 17th Av SE Minneapolis
- Bliss Frank Wilbur (sp 1873 Also
Philadelphia Dent Coll) Dent Santa
Cruz Cal
- *Bliss George W (acad 1881-2) d
Dec 22 1910 Nokomis Ill
- BLISS Helen Eva (la 1907-11 AB)
Teach 902 Robinson Pl Shreveport
La (Lexington Mass)
- Bliss Stanley Waters (arch eng 1915-)
Stu 804 Fourth Av Hope Ark
- *BLISS Willard Flagg (AB(Harv)'55
Prof Latin Wash U 1856-60 Prof Ag
U Ill 1868-70 Record Sec Bd Trust
1869-70) d Oct 8 1915 Leesburg Va
- Blix Einar Thomas (arch eng 1915-
Also ND Ag Coll) Stu 620 Tenth Av
Fargo ND
- Blizzard Samuel Earl (e eng 1908-9
Also Pur U) Mech & Elec Drafts
Franklin Ind
- Blocher Mrs A H (see Atwell Bernice
E)
- BLOCHER John Douglas (la 1901-4 AB)
Clk Acct 214 S P Bldg Houston Tex
- ?Block Benjamin (acad 1883-4) Rock-
Island Ill
- BLOCK Edgar William (acad 1897-8 c
eng 1899-1903 BS) C Eng 7100 Prai-
rie Av Chicago
- Block Edward Stevenson (ag 1912-)
Stu 4856 Champlain Av Chicago
- BLOCK Elmer Royal (la 1907-12 AB)
Audit Dept CB&Q RR 373 Garfield
Bldg Chicago (308 N State St
Champaign Ill)
- Block Frieda Emma Alvina (la 1906-
11 mus 1914-) Stu 308 N State
St Champaign Ill
- Block Jesse Le Roy (prep med 1913-
15) Stu U Ore 695 Lovejoy St
Portland Ore
- Block Lenora Agnes (Mrs Roy E
Zenke)(sp mus 1904-6) Mus Indi-
anola Ill (505 N Springfield Av
Champaign Ill)
- Block Richard Arthur (acad 1892-3
arch 1893-4) Bnk Indianola Ill
- BLOCK Walter Robert (acad 1901-2 ag
1903-7 BS g 1912-13) Seedsman 437
Jefferson Av Evansville Ill
- Block Mrs W R (see McCulloch Helen)
- Block William Harris (arch eng 1908-
10) Mere 300 Main St Kenosha Wis
- ?Blodgett Delbert (acad 1880-1) Wes-
tern Springs Ill
- Blodgett Mrs F H (see Pickard Ethel
M)
- Bloebaum Benjamin Harrison (1 1910-
13) Law St Charles Mo
- Blohm George Charles (la 1914- Also
Lewis Inst) Stu 1249 N Paulina St
Chicago
- BLOHM Lee Ross (la 1904-8 AB) Supt
Sehs Beardstown Ill (Heyworth Ill)
- BLONDHEIM David Simon (AB(J
Hopk)'06 PhD (Baltimore City)'10

- Instr Rom Lang U Ill 1910-12) Asst
 Prof Rom Lang U Ill 1912- Uni-
 versity Club Urbana Ill
- Blood Alan St Clair (ag 1915- Also
 McKendree Coll) Stu Grayville Ill
- Blood Charles Reader (e eng 1909-10
 BS(Cal) '13 Also U Mo) Bus Mgr
 1420 LeRoy Av Berkeley Cal
- Blood Lyle Albert (sp arch 1905-7)
 Arch Big Horn Wyo
- Blood Mrs L A (see Clarke Carrie L)
- Blood Paul Revere (acad 1906-7 e eng
 1907-8) Sand & Gravel Grayville Ill
- Blood Walter Warren (sp e eng 1906-7
 Also Bradley Poly) Treas 2256 Blen-
 don Pl St Louis
- Bloodgood Wylie (eng 1915-) Stu
 222 Benton St Aurora Ill
- Bloom Carl Wilfred (acad 1910-11 e
 eng 1911-13) Granite Mfg 918 S 33rd
 St Omaha Neb
- † Bloom Einer Bernhardt (e eng 1911-
 12) 6734 Wabash Av Chicago
- † Bloom Elmer Jacques (la 1910-11)
 213 North St Peoria Ill
- † Bloom Frederick Eller (la com 1912-
 13) 213 North St Peoria Ill
- Bloom Peter Earl (ag 1911-12 '15-)
 Stu Caddo Okla
- BLOOMFELDT Allen Axel (m eng 1905-
 10 BS) Mach Mfg & Ventilation 108
 N Jefferson St Chicago (6523 Perry
 St)
- Bloomfield Mrs Alice (Mrs L Bloom-
 field) (su 1915) Home 804 Oregon St
 Urbana Ill
- Bloomfield Matt (acad 1905-6 sc 1906-
 8 su '05) Toledo Ill
- BLOOMFIELD Leonard (AB(Harv)
 '06 PhD(Chgo) '09 Also U Wis 1906-
 8 Asst Ger U Wis 1906-8 do U Chgo
 1908-9 Instr Ger U Ill 1910-13) Asst
 Prof Comp Philol & Ger U Ill 1913-
 804 W Oregon St Urbana Ill
- Bloomfield Mrs L (see Bloomfield Mrs
 Alice)
- Bloomingdale Paul Harold (su 1915
 Also N Ill St Nor) Teach Shabbona
 Grove Ill
- Bloompat Henry (sp e eng 1900-2) C
 Eng 200 Rebecca Pl Peoria Ill
- Blossom Mrs Alden (see Sargent Agnes
 L)
- BLOUGH Earl Blaine (e eng 1911-14 BS
 Also Armour Inst 1910) Mov Picture
 Opr Petrolia Ill (Camp Grove Ill)
- Blough Heber R (jour 1911-12) Fur-
 niture Mfg 618 S Sixth St Goshen
 Ind
- Blount John Darwin (la com 1904-6)
 Sec Meacham & Wright Brick Co
 3318 Van Buren St Chicago
- Blue Mrs (see Claybourn Grace M)
- Blue Edna (acad 1903-4) Asst Sec
 3516 Wrightwood Av Chicago
- BLUE Eleanor Baker (see also Baker
 Eleanor)
- Blue Harry Jay (su 1912 & '15 Also
 Ind U) Supt Schs 307 S Washington
 Av Salem Ill
- Blue Mrs H J (see Baker Eleanor M)
- Bluer Bernard Fred (ag 1914-15) 1702
 Second Av Rock Island Ill
- Bluestein Irving Jerome (ag 1915-)
 Stu 837 W 14th St Chicago
- Bluhm Harold John (la 1914-) Stu
 1419 Winona Av Chicago
- Blum Ethyl May (lib 1913-14 AB
 (Mich) '07) 520 Thompson St Ann
 Arbor Mich
- Blum Harry John (com 1915-) Stu
 2522 N Rockwell St Chicago
- BLUM Walter Joseph (e eng 1910-14
 BS) Eng Western Elec Co 2522 N
 Rockwell St Chicago
- Blume Bernardine Caroline (Mrs C G
 Wiese)(la 1907-10 Also U Chgo)
 Home 442 E 45th Pl Chicago
- ?Blunk Sanford Milton (su 1905 Also
 Austin Coll) St Joseph Ill
- Blunt Mrs Harry (see Gay Mary L)
- Bluth Roy Grenville (arch 1911-12)
 Sec 832 Second Av Detroit
- *Blythe Willis J (acad 1876-7) d Apr
 30 1909 Centralia Ill
- Boal Tracy Edward (acad 1891-3)
 Retail Drug Merc Buda Ill
- Board Ferdinana Allen (sc 1913 Also
 Ia Ag Coll) Employee Purity Oats Co
 707 Franklin St Keokuk Ia
- Board Harold Edward (m eng 1903-4)
 Adv Mfg 640 Hinman Av Evanston
 Ill
- Boardman Curtis Love (arch eng
 1914-) Stu 425 Second Av Hoopes-
 ton Ill
- BOARDMAN Harry Clow (e eng 1905-10
 BS) Chf Draft Chicago Bridge &
 Iron Wks 2010 W 101st Pl Chicago
 (105th & Throop Sts)
- Boardman Vinson Runyan (ag 1913-
 15) Ag R2 (33) Hoopeton Ill
- Bobilya Louis Jerome (la 1913-15)
 Sales 22 Bk Bldg Ft Wayne Ind
 (1307 Ewing St)
- Bock Bertha (Mrs C W Johnson)(la
 1906-7) Home Hampshire Ill
- † Bock Harry Obee (ag 1909-10) High-
 land Park Ill
- Bock Paul Theodore (e eng 1909-13
 BS) Shield Insp East River 123rd
 St YMCA New York
- Bockhoff Harry William (eng 1915-
 Also U Ariz) Stu 36 S 19th St Rich-

- mond Ind
- Bockemohle** Clinton L A (arch eng 1913- Also U Kan) Stu Ellinwood Kan
- Bocock** Clarence Edgar (la 1894-9 AB Also U Chgo su 1905 & '07) Dean St Nor Sch Albion Id
- Bocock** Clyde Logan (la 1913-15) Rep 166 Fredonia Av Peoria Ill
- Bocquet** Julius C (acad 1884-5) R Est & Ins Mascoutah Ill
- ***Boda** Henry (sp 1870-1) d Nauvoo Ill
- Boddy** James Purey (ag 1913-15 Also U Mo 1912-13) Ranch Golden Okla (Henrietta Tex)
- BODE** Boyd Henry (AB(Penn Coll)'96 AB(Mich)'97 PhD(Cor)'00 Asst Prof Philos U Wis 1900-9) Prof Philos U Ill 1909- 910 W California Av Urbana Ill
- Boden** Joseph King (acad 1906-7 e eng 1907-10 Also YMCA Tech Sch Los Angeles) Auto Electr & Vulcan R1 (48) Lodi Cal
- Bodenschatz** Arthur Harold (la 1915-) Stu 6610 Woodlawn Av Chicago
- †**Bodenschatz** Frank Nicholas (m eng 1908-11) 1417 Kimball Av Chicago
- Bodman** Winifred E (acad 1884-5) Ins Agt Morrison Hotel Chicago
- ***BODWELL** Frank Lyman (e eng 1903-7 BS) d April 4 1914 Lyndon Wis
- †**Body** Elmer Isaac (sp e eng 1901-2) Morrison Ill
- Boecklin** Werner Jr (acad 1885-6 m eng 1886-7) Land Arch Kew Gardens Richmond Hill NY
- Boecklin** Mrs Werner (see Couse Della F)
- Boehm** Minnie Caroline (su 1910 Also Chgo Tr Coll) Teach 3839 N Avers Av Chicago
- Boerckel** Samuel (acad 1886-8) R Est & L 717 Thrush Av Peoria Ill
- Boerner** Eugene Sonnenberg (ag 1914- Also U Wis) Stu Port Washington Wis
- Boers** Otto William (sp e eng 1901-2) C Eng Sanitary Dist 1231 N Clark St Chicago (Chillicothe Ill)
- Boeschstein** Harold (la 1914-15 com 1915-) Stu 230 N Kansas St Edwardsville Ill
- BOETTIGER** Louis Angelo (la 1909-14 AB) Teach Beirut Syria (2422 Smalley St Chicago)
- BOGARDUS** Charles Eugene (se 1879-83 BS) Assay Chem 90 Columbia St Seattle (323 14th Av N)
- Bogardus** Mrs C E (see Brumbach Lucia R)
- Bogardus** Edward F (sp 1878-82) Ret 1519 W Av Hollywood Cal
- BOGARDUS** Eva (Mrs T S Price)(la 1873-7 BL) Home 191 S Second St Brooklyn NY
- BOGARDUS** Frank Smith (la 1903-4 AB Also U Chgo) Teach Terre Haute Ind (Normal Ill)
- Bogardus** George Whitfield (e eng 1901-2) Sales Kewanee Ill
- BOGART** Ernest Ludlow (AB(Prin)'90 AM(do)'96 PhD(Halle)'97 Prof Econ Ind U 1898-1900 do Ober Coll 1900-5 do Prin U 1905-9 Assoc Prof Econ U Ill 1909-12) Prof Econ U Ill 1912- 806 W Oregon St Urbana Ill
- Bogart** Mrs Stella M (Mrs E L)(g 1914-15 Also Ober Coll) Home 806 W Oregon St Urbana Ill
- Boger** Henry Hall (la 1907-9 Also U Wis & Ohio St U) Teach 228 Clain St Aurora Ill
- Boger** James Fred (eng 1889-90) Ins Golden Ill
- Boger** Thomas Abram (se 1907-9 Also P&S & Marquette U) Med 228 Clain St Aurora Ill
- BOGESS** Arthur Clinton (la 1901-2 AB Also U Wis 1902-4 PhD(Penn)'06) Missionary Prof Hist & Pol Econ c/o Reid Christian Coll Lucknow India
- BOGESS** Edith Elliott (ag h se 1913-15 BS Also Ill St Nor U) Missionary c/o Isabella Thoburn Coll Lucknow India (Catlin Ill)
- Bogess** Homer Harrison (ag 1913-14) Ag R3 Georgetown Ill
- Bogess** Leaton McCallister (sp law 1897-8 '03-4) Law Peoria Ill
- Bogess** Thomas Ellsworth (sp ag 1903-4) Georgetown Ill
- Boggs** Arelissa Florence (Mrs D Johnston)(la 1890-2 '95-6 Also N Eng Conserv Mus) Home Stanford University Cal
- Boggs** Cassandra Armstrong (Mrs G A Miller)(la 1888-92 BL su 1915) Home 1103 W Illinois St Urbana Ill
- Boggs** Elma (Mrs G W Wilson)(la 1877-8) Home R9 Los Angeles
- Boggs** Estelle (Mrs F H Prunk)(la 1882-3) Home 3746 N Illinois St Indianapolis
- Boggs** Fortune Stanley (acad 1890-1 m eng 1891-3 mus 1902-6) R Est 606 W Lincoln St Urbana Ill
- Boggs** Franklin H (acad 1887-8) Judge & Law 111 W Main St Urbana Ill (801 W Illinois St)
- Boggs** Mrs Grace Lindley (sp la 1901-

- 5) Home 801 W Illinois St Urbana Ill
- Boggs Harriet M (Mrs S F Love) (la 1877-83 AB AM '91) Home 1214 N Vermilion St Danville Ill
- Boggs Harry Hurd (l 1899-1902 AB (Knox) '99) Law 610 NY Life Bldg Kansas City Mo
- Boggs Hsi-Fan (la com 1913- Also Tsing Hwa Coll Peking) Stu Shanghai China (2006 Columbia Rd Washington)
- Boggs Lucinda Pearl (acad 1890-1 la 1891 AB PhD(Halle)) Teach 811 W Illinois St Urbana Ill
- Boggs Mary Lawrence (Mrs E M East) (lib 1901-3 BLS'05 Also Welles Coll) Home Robinson Av Jamaica Plain Boston
- Boggs Oliver Carter (acad 1893-5 la & law 1894-1902 AB & LL B) Law Medford Ore
- Boghosian Melton Horsep (eng 1914-15 Also Carnegie Tech) Stu تهران Persia
- Bogue Arthur Reuben (sc 1913-14 '15-) Stu Savanna Ill
- Bohn Elizabeth Hallam (h sc 1908-9 Also DePauw U) Dir Home Econ Ohio U Athens O (211 S Sycamore St Centralia Ill)
- *Bohn Jacob (sc 1873-4) d Monticello Ill
- Bohn John Edward (g pomol 1915- BS (Mo)'12) Stu 3015 Eads Av St Louis
- Bohn Paul (acad 1892-3) Chicago
- Bohnert Lottie Mae (Mrs W P Purviance)(acad 1896-7) Home Pleasant Plains Ill
- Bohnsen Mrs (see Montgomery Anne B)
- Bohrer William LeRoy (com 1915-) Stu 311 W 15th St Falls City Neb
- Bohrn Earl Edward (la 1913-14) c/o Armour & Co 6417 Ingleside Av Chicago
- *Boice Elmer Ulysses (acad 1895-6) d Aug 30 1910 Levenworth Wash
- Boice Mrs Harriet Eliza (Mrs L A)(sp mus 1904-5) Home 1009 S Wright St Champaign Ill
- BOICE Levi Augustus (sp mus 1905-7) Recorder U Ill 1895- 1009 S Wright St Champaign Ill
- Boiselle Ray (acad 1910-11 ry c eng 1911-12 Also Kan Ag Coll 1908-10) Eng Dept Westinghouse Air Brake Co 232 W Swissvale Av Pittsburgh
- Bokern Edward Frank (la com 1911-12) R Est c/o E A Bokern R Est Co 1015 Chestnut St St Louis (2931 Allen Av)
- ‡Boland Mary Anna (la 1907-8) 2938 Michigan Av Kansas City Mo
- BOLANDER Harold Benjamin (e eng 1910-14 BS) Design Automatic Tel Co Chicago (Glen Ellyn Ill)
- †Boldt Augustus Herbert (chem eng 1909-11) 470 Prospect St Elgin Ill
- BOLE Simeon James (g 1910-12 AM '12-13 '15- AB(Mich)'06 Instr Pomol & Asst Plant Breed U Ill 1912-13) Assoc Pomol U Ill 1913- 1005 S Fifth St Champaign Ill
- Bolen Eric James (sp mus Feb 1915-) Stu Main St Mound City Ill
- Bolen Mabel Helen (la 1914-) Stu 807 E 40th St Kansas City Mo
- Bolend Rex George (sp la 1908-9 Also U Okla) Med Oklahoma City
- Boles Mrs A E (see Arnold Gold E)
- Boles Ewing Thomas (su 1915 Also Central U) R4 Williamstown Ky
- Boles Frank (la com 1871-2) Ag R2 Vienna Ill
- Boles Stanley Atwood (su 1915 Also U Va) Williamstown Ky
- Boley Arthur William (su 1911 Also Ill St Nor U 1913) Teach R6 Olney Ill
- Boley Roy Edward (acad 1909-11 law 1908-12 LL B(III Wes)'13) Law R6 Olney Ill
- Boleyn Charles John (ag 1914-) Stu 114 S Kenilworth Av Oak Park Ill
- Bolin William Kineson (ag 1903-5) Ag Sullivan Ill
- Bolin William Walter (e eng 1904-5) Mech Draft & Stat Eng 1622 S Turner Av Chicago
- Bolinger Emerson Franklin (e eng 1913- Also Lincoln Coll) Stu New Holland Ill
- Bollan Loris Ernestine (la 1909-10) Bus Mgr Public Ofc Havana Ill
- Bollard Clemma Edith (la 1914-15) 1419 College Av Topeka Kan
- ‡Boller Chester Edwin (acad 1879-80 arch 1880-3) Lexington Ill
- Bolles Mrs J A (see McMillan Nelle A)
- Bolling Robert Hill (ag 1914-) Stu 7248 Euclid Av Chicago
- BOLLINGER William Nicholas (e eng 1907-11 BS) Struct Draft 1218 Bellfontaine St Indianapolis (224 S Maple St Sycamore Ill)
- Bollman Arthur Henry (la 1912-13) Mere Waterloo Ia (Tuscola Ill)
- Bollman Irene Lucile (mus 1915- Also Lasell Sem) Stu Tuscola Ill
- Bollman Jesse Louis (se 1913-14 '15- Also US Naval Acad) Stu 907 N Ninth St Springfield Ill

- Bollman Marie Christine (su 1915 Al-
so Ill St Nor U) Teach 203 Armory
Av Champaign Ill
- BOLLMAN Minnie Joanna (la 1906-10
AB lib 1912 '14-15 BLS) Catg Asst
Lib U Ill 1913- 203 Armory Av
Champaign Ill
- Bolster Nicholas John (eng 1912-13 Al-
so Mercedes Nor Sch) Trav YMCA
Sec New York
- †Bolt Denny (sp e eng 1900-1) Van-
dalia Ill
- Boltenstern Nellie Marie (sp mus Feb
1915) At home Cambridge Ill
- Boltenstern William Samuel (ag 1914-
15) Ag Cambridge Ill
- Bolton Ralph Waldo (su 1899 eng
1913- Also Ill St Nor U) Stu 512
E Springfield Av Champaign Ill
- Bolton Wyman Jesse (eng 1914-)
Stu Nauvoo Ill
- Bonar Daisy May (Mrs J M Snod-
grass) (h se 1902-3) Home 306 Dav-
idson St Champaign Ill
- BOND Anna Louise (acad 1899-1900 la
1900-3 AB AM '06 Also Leipzig 1908-
10 & Maison d'Etudes(Paris)) Teach
1204 Central Av Connersville Ind
(215 S Tenth St Mt Vernon Ill)
- BOND Augusta Eleanor (Mrs R G
Smith) (la 1907-12 AB) Home 3932
Connecticut St St Louis (1008 W
California Av Urbana Ill)
- BOND Austin (arch 1900-3 BS) Arch
Carmel Ind
- BOND Bertha Julia (Mrs F S Putney)
(la 1900-4 AB BLS '05 Asst Loan
Lib U Ill 1906-7) Home 234 Pugh
St State College Pa
- Bond Bessie Edwina (sp lib 1905-6
Also Ill St Nor U) Home Liberty-
ville Ill
- Bond Claude Hollett (e eng 1902-5) E
Eng Tel Cable Repairman 10226 Par-
nell Av Chicago (Geneva NY)
- †Bond Dixon John (acad 1894-6)
210 W Clark St Champaign Ill
- BOND Ethel (lib 1902-3 '04-7 AB '07-
8 BLS Instr NW U 1908-9 & Ohio
Wes 1909-12 su 1915) Instr Lib Sch U
Ill 1912- 603 E Healy St Cham-
paign Ill
- BOND George Thomas (ag 1906-10 BS)
Ag Charleston Mo
- Bond Harry Lee (ag 1908-10) Ag &
R Est Charleston Mo
- BOND John David (g math 1913-15 AM
AB(Tenn)'09) Instr Math Tex A &
M Coll College Station Tex
- Bond John Marshall (acad 1899-1900)
Roberts Ill
- BOND John Myron (acad 1899-1901 m
eng 1901-5 BS) Ranch R3 Modesto
Cal
- †Bond Joseph Edward (m eng 1888-
92) Tolono Ill
- Bond Luella Mabel (acad 1903-4 sp h
se 1901-3 sp 1908-9) Teach 603 E
Healy St Champaign Ill
- BOND Lyda (h se 1902-6 BS '15-
Also E Ill St Nor) Stu 1008 W Cali-
fornia Av Urbana Ill
- *Bond Osnick S (la 1873) d Monti-
cello Ill
- †Bond Richard Henry (e eng 1887-8)
Jacksonville Ill
- Bon Durant Walter Hentoon (la 1913-
15) 521 Lafayette St South Bend
Ind
- †Bone Eleanor May (la 1903-4) Dan-
forth Ill (Loda Ill)
- Bone Hugh Alvin (acad 1893-4) Also
Ober Coll & U Chgo) Supt Schs Ba-
tavia Ill
- Bone Maurice Oberlin (ag 1914-15)
Draft Batavia Ill
- Boner Faerie Virginia (Mrs P H An-
drews) (la 1905-6) Home El Paso
Ill
- Boner Glenna Mildred (Mrs Baker)
(acad 1900-1 la 1905-6 Also Ill Wes
Coll Mus 1903) Home El Paso Ill
- BONER Halbert Evans (acad 1900-1 m
eng 1901-5 BS g 1905-6 ME) Eng
Test Union Oil Co 1360 Green St San
Francisco
- Bonfield Thos Eastman (acad 1876-7)
Jour Kankakee Ill
- †Bonham Frank Vernam (acad 1906-
7) Teheran Ill
- BONHAM Martha Elizabeth (la 1909-13
AB) Teach H Sch Delavan Ill
(Watseka Ill)
- Bonham Winne Martin (e eng 1904-6)
Ill Highway Comm Springfield Ill
- †Bonnell C M (acad 1877-8) Jersey-
ville Ill
- Bonnell Clarence (su 1905 Also Ill St
Nor U) Teach Harrisburg Ill
- BONNELL Everett Shannon (acad 1895-
6 m eng 1899-1905 BS) M Eng US
Dredge Fleet Box 1017 Memphis
Tenn
- Bonnell Mrs E S (see Lloyd Jennie
M)
- Bonnell Marvin Young (m eng 1908-9)
See c/o H J Straight Ins Co 1225
Edison Bldg Chicago (5447 Ful-
ton St)
- †Bonnell William Lee (sp ag 1899-
1901) Elondale Ill
- Bonnen Clarence Alfred (ag 1915-)
Stu Gibson City Ill
- Bonner Arthur Lee (eng 1914-) Stu
702 W University Av Champaign Ill

- Bonner John Gordon (sp ag 1901-3)
Ag Lake Villa Ill
- ?Bonner Kate Porter Harper (acad 1890-2) Champaign Ill
- Bonner Ray Fisher (sp ag 1912-13)
Ag R3 Canton Ill
- Bonnett Mrs (see Crumbaugh Bertha V)
- BONSER Frederick Gordon (sc 1895-7 '99-1901 BS g 1901-2 MS PhD(Col) '10 Asst Psych U Ill 1900-2) Prof Indus Arts Teach Coll Col U 525 W 120th St New York
- †Bonsib Louis William (la 1913-14) 1330 N Second St Vincennes Ind
- Boodel John Cullen (sc 1908-9 MD (NW) '13) Med Harvard Ill
- Booe Genevieve (la 1911-12) At home Kingman Ind
- BOOKER Helen Ethel (la 1899-1904 AB) Teach Chrisman Ill
- †Booker Jean Aldrich (la 1910-12 Also Rockford Coll) Augusta Ill
- BOOKER Lucile Alice (Mrs C B Watkins) (la 1894-9 AB) Home 3 Chestnut St Cloquett Minn
- Booker Lucy Hannah (la 1872-3) Missionary Palmur Janumpet PO Secundirabad Decon S India
- BOOKWALTER Robert R (l 1904-9 LL B Also U Mich) Law 406 Daniel Bldg Danville Ill (1012 N Vermillion St)
- ?Boom Allen (acad 1892-3 m eng 1893-4) Chrisman Ill
- Boomer Cineinnatus (su 1911 Also S Ill St Nor) Teach Buncombe Ill
- Boomer De Etta (Mrs Johnston) (acad 1887-8) Home 301 E Healy St Champaign Ill
- Boomer Ruth Lillian (su 1915 Also E Ill St Nor) Tolono Ill
- BOOMER Simeon E (sc 1908-9 AB g 1909-11 AM '13 Also S Ill St Nor Instr Math Acad U Ill 1909-11) Head Dept Math S Ill St Nor 1911- Carbondale Ill
- BOOMSLITER George Paul (g e eng 1909-14 MS BS(Mich Ag) '06 Instr T&AM U Ill 1909-15) Assoc T&AM U Ill 1915- 608 W Indiana Av Urbana Ill
- BOON Harry Lehre (acad 1896-7 la 1897-8 1900-3 AB LLB '05) Law Tucumari N Mex
- †Boon Hugh Thomas (ag 1903-7 BS) Armstrong Ill (602 W Oregon St Urbana Ill)
- ?Boon Thomas J (e eng 1871-2) Sidney Ill
- Boon William Guthrie (acad 1890-1 e eng 1891-5 BS) C Eng Burlington Bldg Chicago (Downer's Grove Ill)
- Boone Bonnie Ellyn (Mrs H W) (sp mus Feb 1915-) Stu 1107 W Church St Champaign Ill
- *Boone Charles Edwin (acad 1890-1) d Chrisman Ill
- BOONE Charles Guthrie (acad 1901-2 m eng 1902-6 BS) Fruit Grower R2 (148) N Yakima Wash
- BOONE Elvin Edwards (e eng 1907-11 BS) E Eng & Sales East Pittsburg Pa (Chrisman Ill)
- Boone George Ingels (ag 1910-14 BS) Sales Dept B F Goodrich Rubber Co 6238 Kimbark Av Chicago
- Boone Grace Guthrie (Mrs W W Maxwell) (acad 1903-4 sp h sc 1904-7 su 1900) Home 3719 Galena St Milwaukee
- Boone Homer Thornton (e eng 1904-7) Constr Eng c/o Des Moines Bridge & Iron Co Des Moines Ia (Shelbyville Ill)
- Boone Odis Vern (su 1915 Also Grove City Coll) Teach & Coach Athl 514 N Mercer St New Castle Pa
- †Boone Thomas Chester (la 1905-11) 110 N West St Urbana Ill
- †Boone Walter Guthrie (acad 1902-3) Chrisman Ill
- BOONSTRA Samuel P (sp arch eng 1910-12 arch eng 1912-14 BS) Arch 21 S 26th St Lafayette Ind
- Boorde John R (acad 1908-9) V-Pres Tel Co Hoopeston Ill
- Booth Mrs (see Parker Jessie)
- Booth Archie Anderson (su 1907 Also Knox Coll & Lake Forest Coll & Mass Tech) Ag R1 Paloma Ill
- Booth Chauncey LaMott (ag 1913-15) Ag Onarga Ill
- Booth Christopher Stephen (la 1875-7 '80-1) R Est Camp Point Ill
- ?Booth Earl Francis (su 1914) Kankakee Ill
- †Booth Elizabeth Thomas (Mrs J G Hamlin) (sp mus 1905-7) Home Shelbyville Ill
- Booth Harry Tyler (g physics 1915- BS(Carleton) '15) Stu Breckenridge Minn
- ?Booth J McK (sp ag 1879-80) Claytonville Mo
- Booth Lyman (ag 1913-) Stu 514 N Seventh St Marshall Ill
- Boorh Mary Josephine (lib 1902-4 BLS AB(Beloit) '00) Libr E Ill St Nor Charleston Ill
- Booth Norman Ralph (ag 1914-) Stu 312 N Main St South Bend Ind
- Booth Walter Stewart (su 1907 Also U Chgo) Asst Supt Schs Springfield Ill

- *Boothby Almon H (la com 1872-3) d Lamolle Ill
- *BOOTHBY Arthur (m eng 1876-81 BS) d May 22 1914 Indianapolis
- ?Boothby George W (acad 1881-2) Champaign Ill
- ?BOOTHBY Viron Joseph (e eng 1904-8 BS) 4120 W 21st St Chicago (El Paso Tex)
- Booz Archie Charles (su 1907 & '08 BS (Knox) '04) Ag Adrian Ill
- BOOZE Maedonald Charles (sc 1910-13 '14-15 BS) Cer Deckman Duty Co Carrollton O (Sullivan Ill)
- Booze Mrs M C (see Hudson Mary G)
- BOOZE Ralph Walker (ry e eng 1908-12 BS) Supt Light & Power Co Granite City Ill (Sullivan Ill)
- BOPES Charles Arthur (acad 1884-5 ag 1885-9 BS) Ag Reynolds Ill
- Bopes George (acad 1877-8) Ret San Diego Cal
- BOPP Julius Valentine (ag 1904-8 BS) Ag New Memphis Ill
- BOPP William George (acad 1897-8 la 1899-1902 AB JD(Chgo) '04) Law 139 N Clark St Chicago
- Borah Loco Wilson (la 1914-) Stu 102 S Romine St Urbana Ill
- Borch Ruth Halby (su 1915) Libr 725 E 89th Pl Chicago
- ?Borden George William (e eng 1903-7) Portland Ore
- Borden Gideon S (sc 1896-7 Also Ohio St U) Sugar Valley O
- Borden James Glenn (arch 1911-12) Bkpr 313 N East St Indianapolis
- Borden Leslie Frank (sp la 1907-9 Also Indianapolis Coll Law & Ind Law Coll) Ag & Colonization Cadora Hotel Hereford Tex (Lawrenceville Ill)
- BORDEN Raymond Franklin (g math 1915- PhB(Brown) '14 Asst Math Brown U 1914-15) Asst Math U Ill 1915- 903 Railroad Av Urbana Ill (Melville RI)
- Borden Susan May (Mrs C A Gunn) (la 1889-92) Presb Missionary Box 437 Manila Pl
- *Borden William Thomas (1 1898-9) d 1902 Chicago
- Boren Welzie E (su 1907 AB(Ind) '05) Teach Math Milwaukee St Nor 783 Maryland Av Milwaukee
- Borg Elmer Ambrose (ag 1914-) Stu R1 Stanton la
- BORGELT Clara Marie Eliza (la 1913-15 AB) Teach Flora Ill (352 S Pearl St Havana Ill)
- Borgelt Eda Marie Charlotte (la 1909-10 Also Ill St Nor U) Teach Havana Ill
- BORGER Robert Lacey (AB(Fla) '93 AM(Chgo) '05 PhD(do) '07 Instr Math U Fla 1896-1904 do U Mo 1905-7 do U Ill 1907-9) Assoc Math U Ill 1909- 1105 W Oregon St Urbana Ill
- Borgerding Jerry William (su 1915 Also Hackley Nor) Teach Pawnee Ill (57 Houston Av Muskegon Mich)
- Boring Perry Josephus (acad 1894-5) Confectionery Ukiah Cal
- Boring William Aleiphron (arch 1881-3 Also Col U & Ecole Beaux Arts Paris) Arch 32 Broadway New York
- Borja Victorino (su 1905 Also U Notre Dame) Ag Bur Ag Manila Pl
- Borman Mabel Mae (la 1915- Also N Ill St Nor) Stu W Main St Morrison Ill
- BORN Alda Holdermann (Mrs R E Johnston) (la 1901-4 AB) Home Rock Falls Ill
- Born Charles Edgar (ag 1914-) Stu R2 Cerro Gordo Ill
- Born Katherine Lois (ag 1913-) Stu 502 E John St Champaign Ill
- BORN Ora Littlefield (Mrs F H Whit-tum) (acad 1901-3 la 1903-7 AB) Home 1107 W Oregon St Urbana Ill
- Born Ray (sc 1910-11 com 1915-) Stu 502 E John St Champaign Ill
- Born Russell (su 1906 acad 1909-11 e eng 1911-12 la 1915-) Stu 502 E John St Champaign Ill
- ?Borne Celia Alice (sp 1901-3) 319 S Lincoln Av Springfield Ill
- Borngasser Fred Walter (ag 1908-10) Ag 549 Third St La Salle Ill
- Borngasser Meta Edith (la 1908-9 Also NW U) At home 549 Third St La Salle Ill
- BORNMANN John Henry (sc 1906-10 BS g 1910-12 MS Asst Chem U Ill-1910-12) Asst Chem US Food & Drug Insp Lab 1625 Transportation Bldg Chicago (1533 S Eighth St Quiney Ill)
- †Borovik Benjamin M (acad 1894-5) 785 N Lincoln St Chicago
- BORROMEIO Canuto Octavio (m eng 1914-15 BS Also U Cal) c/o Vilter Mfg Co 811 Mound St Milwaukee Wis (96 Magallanes St Cebu Cebu Pl)
- BORTON Byron Sarver (su 1899 la 1900-5 AB) Teach Albany Ore
- Borton Cecil Walden (la 1913-15 com 1915-) Stu 905 W California Av Urbana Ill
- BORTON Gail Leslie (acad 1905-6 la com 1906-9 AB) Ag Tower Hill Ill (Deland Ill)

- BORTON Lucina Jane (Mrs C H Rodi) (la 1900-3 AB) Home 17 Second St Calumet Mich
- Borton Martha Clara (sc 1908-9 AB (Wheaton Coll) Teach Wheaton Ill
- ?BORTON William Franklin (e eng 1896-1902 BS) 416 W Jefferson St Ft Wayne Ind
- Borucki Louis Francis Felix (m eng 1914-) Stu 8715 Commercial Av Chicago
- BOSE Kumudini Kanta (m eng 1912-14 BS Also Sch Eng Dacca Bengal India) Teach Lect Dacca Bengal India
- BOSE Pavitra Kumar (e eng 1908-11 AB Also U Chgo) Bus Mgr Mysensingh India
- BOSE Sudhindra (la 1906-7 AB g 1907-9 AM Also Park Coll) Lect Poly Sc & Stu U Ia 129 S Madison St Iowa City Ia (Cammilla Tippera India)
- *Boslough Clarence Roy (su 1905 Also Ill St Nor U) d 1907 Mendota Ill
- BOST Ernest Lesley (g hist 1907-9 AM Also U Wis PhB(Greenville)'08) Supt Schs 131 W Erie St Spring Valley Ill
- Boster Minnie (su 1913) Teach 318 S Eighth St Mt Vernon Ill
- Bostic Ralph Ray (sp law 1910-11 Also Wm Jewell Coll) Trav 226 S Seventh St Muskogee Okla
- Boston Frantz William (la com 1905-8) Bus Mgr Belvidere Ill
- Boston Henry Mathew (ag 1905-6) Ag New Berlin Ill
- Boston Irma Willard (la 1905-8 PhB (Chgo)'12) Teach Yorkville Ill
- Boston John Robert (la com 1908-10) Lumber 551 Lyell Av Rochester NY
- Boston Paul McConley (la 1913-15 com 1915-) Stu Yorkville Ill
- Boston Roy Woods (la 1901-3) Lumber Dwight Ill
- ?Bosworth Carroll Arthur (acad 1892-4) Chicago
- Bosworth Earle Melas (arch 1900-1) Ranch Covina Cal
- Bosworth Walter E (sp ag 1882-3) Ag Marseilles Ill
- Bosworth Walter Henry (la 1914-15 com 1915-) Stu 739 Highland Av Elgin Ill
- Bote William Adam (su 1915 Also E Ill St Nor) Pana Ill
- Bothwell James K (acad 1876-7 la 1877-9) Mortg Loans 310 Leary Bldg Seattle (408 W Comstock St)
- Bott Margaret Adaline (su 1908) Teach Urbana Ill
- Botteron George Washington (su 1915 Also U Wis) R1 New Haven Ind
- Botts Carroll Everett (m eng 1902-3) Electr Decatur Ill
- Botts Mrs F W (see Rowe Edwina W)
- †Botts Vesper Garnett (la 1909-12 Also Epworth U) Prague Okla
- Bouchard Albert Hawthorne (acad 1910-11) Trav Franklin & Ohio Sts Chicago (831 Cuyler Av Oak Park Ill)
- Boucher Andrew Sherman (la 1901-3 Also Ill St Nor U) Supt Schs Dexter Mo
- Boucher Cecil Francis (arch eng 1910-13 Also Kan Ag Coll) Arch 825 Third St Las Vegas N Mex
- Boucher Nellie Genevieve (la 1907-10) Teach Pomona Ill
- Boudinot Eugene Stimson (e eng 1898-1900) C Eng Webster City Ia
- Boudrye Mrs R R (see Dilling Mary M)
- Boue Eleanor May (Mrs Babcock) (la 1903-4) Home Danforth Ill
- Boughton David Webster (sp ag 1907-9) Ag Plainfield Ill
- Boughton Thomas Harris (g pathol Feb 1916- SB(Chgo)'03 MS(do) '04 MD(Rush)'06) Stu 1924 Grant St Evanston Ill
- Boughton Willis (la 1873-4 AB(Mich) '81 AM(Dickinson)'91 PhD(Ohio) St '00 Higher Dipl (Teach Coll Col) '02) Teach Lit 364 E 21st St Brooklyn NY
- ?Boulden Darwin (acad 1897-9) Ed-dyville Ill
- Boultenhouse John Edward (sc 1912-13) Sec c/o Bankers Trust Co 16 Wall St New York
- Bourassa Cornelius Paul (la 1914-15) 12 Avery St Westfield Mass
- Bourassa Reginald Pierre (arch 1911-14 ag 1914-) Stu 12 Avery St Westfield Mass
- BOURDETTE Bertha Estelle (Mrs W S Hendrix) (la 1907-13 AB) Home c/o U Tex Austin Tex
- *Bourland Rudolphus (e eng 1872-3 '74-5) d Jan 27 1916 Peoria Ill
- *BOURNE Henry Peter (e eng 1875-9 BS) d Dec 10 1899 Woodstock Ill
- Bourne Lemmel Harold (la 1900-3) Dealer Lumber & Coal Cortland Ill
- ?Bouseman Francis Marion (1 1908-9) 1006 W Main St Urbana Ill
- Bousfield Mrs M O (see Brown Mandelle)
- Boutell Hugh Gates (ry eng 1907-8 BS(George Wash)'12) Gov PO 1529 Rhode Island Av NW Washington

- BOUTON Charles Sherman (m eng 1887-91 BS g 1891-2) Fruit Grower Springdale Ark
- Bouton Mrs C S (see Cunningham Clara)
- Bouton Charles Sherman Jr (ag 1915-16) Hort Springdale Ark
- Bouton Jesse Roe (su 1910 BDi (Highland Park) '92 MDi(N Ill St Nor) Supt Schs Vermont Ill (Pawnee Ill)
- Bouton John Benedict (m eng 1911-12) Fire Ins 3141 Berkeley Av Berwyn Ill
- BOUYOUOS George John (la com 1905-S BS) Se E Lansing Mich (330 S Halsted St Chicago)
- Bovard Millard Forrest (la 1914-16) City Edit Commercial Star Mattoon Ill (Marseilles Ill)
- Bovell Edgar Allen (se 1910-11 Also Rose Poly) Music Store Tarentum Pa
- †Bovick Rokey (acad 1902-3) Dwight Ill
- Bow Loren Cushing (cer eng 1911-15 BS) Bus 116 Sylvester St Detroit
- †Bow Warren Edwards (cer eng 1910-14 BS) 854 Sheridan Av Detroit
- Bowden Robert Douglas (la 1912-13 su '15 AB(Ky)'13) Teach & Chautauqua Work Murray Ky
- BOWDITCH Fred D (la 1884-8 BL) Teach 504 S Race St Urbana Ill
- Bowditch Fred Tryon (e eng 1915-) Stu 504 S Race St Urbana Ill
- Bowditch Roy (e eng 1905-6 Also NC Ag Coll) Test Dept Gen Elec Co Schenectady NY (Charlotte NC)
- Bowen Aaron Louis (acad 1877-8 m eng 1878-81) M Eng 810-11 Hoge Bldg Seattle (Crystal Springs Wash)
- Bowen Ai Pine (ag 1903-5) Ag Sheridan Ill
- Bowen Charles Fremont (acad 1896-7) RR PO Clk Burlington Ia
- Bowen Evalena (Mrs L F Nichell)(la 1912-13) Home 6169 Berlin Av St Louis (Lowell Mich)
- Bowen Fred Anderson (acad 1896-7) Ins 816 E Third Av Monmouth Ill
- *Bowen George Stephen (Trustee 1870-3 Mayor Elgin 1873-5) d Jan 12 1905 Elgin Ill
- Bowen Harry Eldridge (sp ag 1912-14) Ag Neponset Ill
- Bowen Harry Stephenson (arch eng 1912-13) Mfg Railroad & Wall Sts Seattle (4057 E Olive St)
- Bowen Herbert L (c eng 1889-91) C Eng Waskish Minn
- Bowen James McKee (ag 1910-12) Ag Neponset Ill
- †Bowen John (c eng 1893-4) Kewanee Ill
- Bowen John Almond (ag 1913-15) Ag R1 (5) Neponset Ill
- Bowen Sherman Blaine (m eng 1905-7) Min & M Eng Juneau Alaska
- Bower Mrs A S (see Wamsley Mabel)
- Bower George Joy (acad 1902-3) Ag Tolono Ill
- Bower Mrs G J (see Akester Jessie E)
- Bower Halbert Evans (see Boner Halbert E)
- Bower Katherine Maxwell (h se ag 1913-14 Also U Chgo) 3326 Gillham Rd Kansas City Mo
- BOWER Lester Edward (se 1907-12 AB Also NW Med) Med 3802 N Kostner Av Chicago (2315 N 44th Av)
- Bower Lorin Alphonsa (m eng 1891-3) Merc 1041 Ashland Av Wilmette Ill
- Bower Mrs L A (see Mason Mildred)
- Bower Paul Eugene (ag 1913-) Stu 303 E Springfield Av Champaign Ill
- BOWER Robert Allen Jr (acad 1891-2 la 1892-5 BL) Bnk Tolono Ill
- Bower Samuel Meharry (la 1892-4) Ag Tutwiler Miss
- Bower Mrs W W (see Camp Lena Z)
- Bowers Mrs Benjamin F (see Sheldon Carrie B)
- Bowers Blanche Belle (h se 1911-12) Bkpr 505 E Main St Clinton Ill
- †Bowers John Frederick (m eng 1911-13) 700 W Main St Elmwood Ill
- Bowers John H (e eng 1871-4) Clk Rankin Ill
- Bowers Joseph Richard (sp ag 1907-8) Virginia Ill
- Bowers Lloyd Emrick (acad 1897-8 Also Ill Coll Law) Chgo Union Adv Agency 219 S Dearborn St Chicago
- Bowers William Ray (ag 1912-13) Ag Lanark Ill
- Bowersock William Michael (e eng 1914-15 Feb 1916-) Stu Maroa Ill
- *Bowes Katie (sp 1872-3) d Champaign Ill
- Bowie Walter Blair (la 1906-7) Mfg 904 Frolo St Los Angeles
- Bowker Ernest S (acad 1886-8) E Eng 1927 Elizabeth Av Chicago
- Bowler Felix Fielding (su 1915 AB (Hary)'06) Teach Bus Coll 417 1/2 Broad St Jacksonville Fla (527-20th St Cairo Ill)
- Bowlby Emma Zoe (Mrs C M Warner)

- (su 1901 Also Ill Wes & Ill St Nor U) Home Maroa Ill
- BOWLER Alida Cynthia (la 1908-10 AB g 1910-11 AM Also Wash U) Bur Juvenile Res Drawer P Columbus O (436 E Eighth St Alton Ill)
- Bowles Ida Huston (la 1897-9 '07-8) Teach 111 E Crawford St Paris Ill
- Bowles Walter Sheriff (m eng 1915-) Stu 130 S Douglas Av Springfield Ill
- Bowlin William Ray (se 1905-7 Also Ill St Nor U) Teach Engl Englewood H Sch 10054 Wood St Chicago
- BOWLING Benjamin Lester (c eng 1903 sp la 1913-14) Asst Cement Lab U Ill 1906- 509½ W Church St Champaign Ill
- BOWLUS Hazel W (la 1911-15 AB) Teach H Sch Bement Ill (917 W Green St Urbana Ill)
- Bowlus Marie Louise (Mrs Carl Butt) (mus 1912-13) Home Williamsport Ind
- †Bowman Bertha Estella (su 1902) Mansfield Ill
- Bowman Ella (Mrs J P Slade) (sp 1872-3) Home 3011 Forest Pl E St Louis Ill
- Bowman Emily Maurine (la 1914- Also Winona Coll) Stu Pierceton Ind
- ?Bowman Mrs Ethel Colombe (sp 1909-10) Champaign Ill
- Bowman Mrs G A (see Hunter Edna O)
- BOWMAN Gertrude (Mrs G R Johnston) (lib 1901-3 BLS) Home 524 Cypress Av Kansas City Mo
- Bowman Harrietta Ellen (acad 1909-10) Photog 1703 Washington Blvd Chicago (832 E Oakley Blvd Chicago)
- BOWMAN Horace Dale (c eng 1906-10 BS Also Pur U & Armour Inst) C Eng University Club Salt Lake City
- Bowman Mrs J C (see Ahern Mary A)
- Bowman James Loy (su 1911 & '12 Also Blackburn Coll) Teach Litchfield Ill
- BOWMAN Lang Fulton (se 1908-12 AB Also Rush Med) Interne 2449 Washington Blvd Chicago (Box 101 Olney Ill)
- Bowman Leona Florence (su 1913 & '14 Also Ill St Nor U) R5 Decatur Ill
- Bowman Lewis Napoleon (m eng 1903-9) M Eng 6264 Jackson Park Av Chicago (Mason City Ill)
- Bowman Mabel (la 1914- Also Knox Coll) Stu 505 N Hazel St Danville Ill
- †Bowman Richard H (acad 1879-80) Champaign Ill
- *Bowman Thomas Harrison (ag 1872-4) d
- *BOWSER Ralph Emmett (acad 1900-1 e eng 1901-5 BS) d 1913 New York
- Bowser Roy David (acad 1903-4) Jeweler & Ag Forest City Ill
- BOWSHER Columbus A (acad 1883-5 sp 1885-7 '88-90 Cert '97-8) Lect & Writer Caxton Bldg Cleveland
- Bowyer Earl William (su 1908) Lumber Cerro Gordo Ill
- Bowyer Lewis Herbert (su 1907 Also Ill St Nor U) Teach De Land Ill (Bement Ill)
- BOYCE Arthur Clifton (g 1910-11 AM PhB (Lafayette) '07) Teach Tuscola Ill
- †Boyd Addison Brooks (c eng 1908 Also U Miss) Water Valley Miss
- Boyd Albert Matthew (eer eng 1915-) Stu Bradford Ill
- Boyd Bertha Marian (Mrs F G Patch) (acad 1893-5 sp 1896-7) Home Roseville Ill
- BOYD Comma N (ag 1879-81 Cert) Ag Sheffield Ill
- Boyd Edith (la 1911-14) At home "Boyd Knob" Sheffield Ill
- †Boyd Edward Elmer (acad 1908 9) R2 Hutsonville Ill
- BOYD Edward Parkman (arch eng 1897-1901 BS) Superv Arch State Capitol 1509 N McKinley Av Oklahoma City (522 W Okmulgee St Muskogee Okla)
- Boyd Elmer Lewis (acad 1907-8 la 1908-9) Ag Norris City Ill
- BOYD Emma (Asst Lib U Ill 1915) Libr Paris Ill (509 E Daniel St Champaign Ill)
- Boyd Florence Ruth (la 1909-10) Teach Otisville NY
- BOYD Frances Josephine (la 1911-13 AB Also Ill Wom's Coll) Teach Bellflower Ill (221 Webster Av Jacksonville Ill)
- Boyd Frank (la com 1875-6 Also S Ill St Nor) Bkpr 537 E 45th St North Portland Ore
- Boyd George Eugene (c eng 1892-6) C Eng 907 Elmwood Av Buffalo NY
- Boyd Helen (acad 1907-8 Also S Ill St Nor) At home Norris City Ill
- *Boyd Henry I (acad 1881-2) d 1882 Sheffield Ill
- BOYD Hobart Sherman (acad 1895-6 law 1897-1900 LL B) Co Jud Lewistown Ill
- Boyd James Croke (sp ag 1904-5) Ag Palmyra Ill
- BOYD John William (l 1897-1901 LL B) Law Rantoul Ill
- Boyd Landon Baird (arch eng 1912-)

- Stu 909 Michigan Av La Porte Ind
Boyd Laura Eunice (Mrs W E Craig)
 (acad 1898-9) Home Taylorville Ill
Boyd Leland Edwin (acad 1907-8 ry
 c eng 1908-10) Ag Norris City Ill
Boyd Leo Lorraine (la 1915-) Stu
 709 S 16th St Herrin Ill
Boyd Lowell Thaddeus (m eng 1910-
 12) Stone Draft & Clk 1411 M St
 Bedford Ind
Boyd Lulu Stella (acad 1897-8 Also
 Pratt Inst) Superv Art Frankfort
 Ind (503 S Randolph St Cham-
 paign Ill)
Boyd Marian Cummings (la 1913-)
 Stu Sheffield Ill
 †*Boyd* Raymond Otto (e eng 1908-10)
 Bradford Ill
Boyd Roland Humphreys (m eng 1909-
 12) Ag Sheffield Ill
Boyd Taylor Jett (acad 1908-9) Ag
 R3 Edinburg Ill
Boyd Willard Albion (m eng 1887-91
 BS) M Eng 22 Pendleton Av New
 Brighton NY
Boyden Mrs Sam (see Ainsworth Fran-
 ces L)
 †*Boyden* William Henry (acad 1909-
 11) Wellington Ill
Boyc Walter Fred (la 1912-) Stu
 1100 S 13th St Springfield Ill
Boyer Charles S (m eng 1871-4) Op-
 tometrist Optic 1617 Boyer Av Se-
 attle (1326 S Second Av)
 BOYER Clarence Valentine (BS(Prin)
 '02 AM(do)'09 PhD(do)'11 Instr
 Engl U Ill 1911-14) Assoc Engl U
 Ill 1914- 908 W Nevada St Ur-
 bana Ill
 *BOYER Emanuel Roth (MS(Harv)
 '90 Also Ill St Nor U Asst Math U
 Ill 1887-8) d Feb 24 1900 Chicago
Boyer George Hewitt (c eng 1904-5
 BS(Mo Sch Mines)'08) Eng Tests
 Mil Elce Ry 603 N Garrison Av St
 Louis
 BOYER Harry Bernard (l 1899-1902
 LL B) Law 308 E Healy St Cham-
 paign Ill
 †*Boyer* John (sp 1872-3) Venice Ill
Boyer Joseph Daniel (sp arch 1903-5
 Also Ursinus Coll) Gov Arch c/o
 Superv Arch Treas Dept Washington
Boyer Mabel Blanche (Mrs A E Ray)
 (mus 1901-6) Teach & Home Citron-
 elle Ala
Boyer Olive Ethel (Mrs C A Kamp)(sp
 h sc 1904-5) Home R3 Metamora
 Ill
 †*Boyer* Rachel A (sp 1872-3) Venice
 Ill
Boyer Mrs W E (see Dick Mary C)
 †*Boyer* Walter Franklin (su 1899)
 Yates City Ill
 BOYER Walter Howard (c eng 1907-14
 BS) Build Insp U Ill 1915- 512
 S Fourth St Champaign Ill
Boyer Willis Dudley (sp ag 1911-12)
 Ag Ashmore Ill
 BOYERS Bess (h sc 1911-13 AB Also
 Ill Wom's Coll) Teach H Sch De-
 catur Ill
Boyers Luther (su 1906 AB(LeStan)
 '12) Med Stu LeStan U Decatur
 Ind
 **Boyers* S E (la 1875-6) d Water-
 town Ill
Boylan Mrs (see Marion Rose A)
 †*Boylan* Archibald L (sp la 1911-12)
 Winchester Ill
 BOYLE Anna Cecelia (Mrs Peter Junk-
 ersfeld)(la 1885-90 BL) Home 139
 N Menard Av Chicago
 BOYLE Clarence Jr (m eng 1908-10 BS
 Also Armour Inst) Sales Clarence
 Boyle Inc 522 Connell Bldg Scrant-
 on Pa
Boyle Esther Hortense (ag 1914-)
 Stu Hennepin Ill
Boyle Harold Ambrose (com 1915-)
 Stu 4220 Oakenwald Av Chicago
 **Boyle* Hugh Gilmer (la 1891-2) d
 Hamlet Ill
 BOYLE John Marshall (acad 1899-
 1901 law 1901-6 LL B) Law The
 Temple Danville Ill (208 Virginia
 Av)
 †*Boyle* Matilda (su 1910) Teach
 Oakdale Ill
Boyle Ralph Edward (c eng 1907-9 su
 1910 & '11) Ry C Eng Box 416
 Cambridge Ia (133 N Fourth St
 Aurora Ill)
Boyle Violet Beatrice (ag h sc 1915-)
 Stu Hennepin Ill
 †*Boyles* Elsie Orena (Mrs C C Hall)
 (h sc 1911-12 Also Ewing Coll)
 Home Benson Ariz
 **Boyles* Rice (acad 1893-5) d Louis-
 ville Ill
Boynton Mrs (see Patrick Jessie M)
Boynton Jay Farnham (sp ag 1914-
 15) Ag Pleasant Plains Ill
 BOYNTON Napoleon Hiram (e eng
 1905-9 BS) Adv Mgr 1954 Wood-
 ward Av Euclid Hgts Cleveland
Boys Thomas Lyle (sc 1909-11 AB Al-
 so Lake Forest U) Asst Supt Barr
 Clay Co 506 S Monroe St Streator Ill
 †*Boza* Hector Julio (c eng 1911-12
 Also Inst de Lima & Mo Sch Mines)
 Lima Peru
Bozarth Phebe L (Mrs Jones)(acad

- 1881-2) Home Chatham Ill
 BRACKEN Ellis Freeman (e eng 1896-1901 BS) Gen Insp Substa Commonwealth Edison Co 6949 Stewart Av Chicago (Box 767 Gen Del)
 *Bracken Henry D (la com 1872-4) d Batavia Ill
 †Bracken William Alvin (sp ag 1902-3) Putnam Ill
 BRACKENBURY Benjamin Almond (mun eng 1904-9 BS) Eng Economist 822 Spalding Bldg Portland Ore
 BRACKENSIEK Jessie Delight (la 1907-9 AB) Teach H Sch Quincy Ill
 BRACKER Emil Mark Diedrich (ag 1903-8 BS) Ag Hillsdale Ill
 Bracker Mabel (sp h se 1906-8) Eric Ill
 Brackett Charles S (acad 1877-8) Ranch Murdo SD
 BRADBURY Charles Earl (BP(Syr) '11 Also Academie Julian Paris) Instr Art & Design U Ill 1913- 508 W White St Champaign Ill
 †Bradbury Charles Freeman (su 1903) Arcola Ill
 †Bradbury William Carson (acad 1900-1 sp 1901-3) 1405 Missouri Av St Louis
 Braddock Ralph Carman (acad 1902-3) Jour e/o Times Los Angeles
 Braden Behring Erle (se 1898-9) Ag Lake Arthur Ia
 BRADEN Clarence Arthur (ag 1901-5 BS LL B '09) Cutler Ill
 BRADEN John Henry (l 1901-2 LL B) Law Albia Ia
 Bradfield Angie May (Mrs W L Goble) (sp 1897-8 Also Ill St Nor U) Home 137 N Channing St Elgin Ill
 BRADFORD Bernice M (g 1908-9 AM AB(Mich)'07 Asst Rhet U Ill su 1908 Prof Engl Eureka Coll 1912-14) Teach Bear Lake Mich
 ?Bradford Culter Marshall (sp 1873) Florida Ill
 BRADFORD William Clarence (Asst Mach Shop U Ill 1907-11) Sales 1646 Monadnock Blk Chicago (6048 S Michigan Av)
 Bradford Mrs W C (see Pruitt Florence M)
 Bradish Horace Clark (acad 1900-1) Trav Jacksonville Ill (509 S Seventh St Springfield Ill)
 Bradley Arthur James (arch 1908-12) Arch YMCA St Paul Minn (211 Daniel St Champaign Ill)
 Bradley Mrs B B (see Littleton Martha E)
 Bradley Carol (su 1908 la 1913-15 Also Rockford Coll) Prin H Sch Windsor Ill (Hume Ill)
 Bradley Cedric Corey (e eng 1911-13) 26 Hancock St Westfield Mass
 †Bradley Charles Emery (sp arch 1909-10) Blue Mound Ill
 Bradley Cyrus D (la com 1871-2) Trav Bloomington Ill
 Bradley Daniel Clair (la 1914-15) 809 W Church St Champaign Ill
 Bradley Edna Louise (Mrs James O Stevenson)(su 1904) Field Sec Amer City Bur (NY) (825 W 17th St Oklahoma City)
 BRADLEY Elizabeth Lucinda (se 1910-11 AB Also NY St Nor U) Teach Cato NY
 BRADLEY Eugene Patrick (acad 1907-9 m eng 1909-12 BS) Mfg Agt 5327 Maple Av St Louis
 BRADLEY Eugenia (Mrs E T Maryatt) (acad 1907-9 la 1909-12 AB) Home R2 Grandview Wash
 †Bradley Frank (sp ag 1912-13) Avon Ill
 ?Bradley Gertrude Gailress (sp 1898-1900) Champaign Ill
 Bradley Mrs H H (see Way Hermien)
 BRADLEY Harold Smith (arch eng 1910-15 BS) Struct Eng 520 Brown Bldg Rockford Ill (1930 Harlam Blvd)
 BRADLEY James Clifford (m eng 1895-9 BS) Law 922 Frick Bldg Pittsburgh
 BRADLEY John Jay (e eng 1903-9 BS) Mgr Albany Branch S D Co 421 Orange St Albany NY
 Bradley John Thomas Jr (la com 1912-) Stu 3834 Olive St St Louis
 Bradley LeRoy (arch eng 1913-) Stu 245 E Butler St Ft Wayne Ind
 Bradley Loyd (la 1913- Also S Ill St Nor) Stu Carbondale Ill
 Bradley Lucile (la 1913-15 Also S Ill St Nor) Carbondale Ill
 Bradley Lnra Jane (ag 1914-15) Teach Loda Ill
 Bradley Marie Tynn (su 1914 & '15 Also Knox Coll) R9 Princeton Ill
 Bradley Perry Elmer Newton (ag 1908-10) Ag Greenview Ill
 Bradley Reuben H (e eng 1871-2) Ag Corning Cal
 BRADLEY Tirzah Ozilla (Mrs B E Anderson)(acad 1900-1 la 1901-6 AB) Home 223 Burnett St E Orange NJ
 Bradley Tobias Edward (sp law 1911-13 Also U Notre Dame & U Mich) Law 226 Bigelow St Peoria Ill
 Bradley Mrs Ufford (see Raymond Jennie)
 Bradley William Horace (acad 1903-6 MD(U Ill Coll Med)'10) Med & Surg 3958 12th St Chicago

- †Bradley William Winston (acad 1909-11 sp 1911-12) McComb Miss
- BRADRICK Lucy Center (la 1909-13 AB) At home 302 N Fifth St Watseka Ill
- Bradshaw Alice Rice (Mrs S J Poucher) (acad 1891-2) Bkpr 29 N Traub Av Indianapolis
- Bradshaw George Jr (c eng 1906-7 Also Colo Ag Coll) Merc American Falls Id
- BRADSHAW Jessie Isabelle (Mrs H R White) (la 1900-3 AB) Home 741 Sheridan Rd Evanston Ill
- Bradshaw Orin Wright (arch eng 1906-7) C Eng & Clk 606 Deseret News Bldg Salt Lake City
- BRADSHAW Percy Belmont (c eng 1904-8 BS) E Eng 1530 S Ridgway St Chicago
- BRADSHIER Earl Lockridge (AB(Mo) '03 AM(Col) '04 PhD(Col) '11 Also Oxford U 1907 & U Berlin 1907-8 Instr Engl U Ill 1908-11) Instr Engl Dartmouth Coll 1911- Hanover NH
- ?Bradway Augustus C (m eng 1871-2) Hainesville Ill
- †Brady Clarence E (acad 1876-7 la 1877-81) Hardin Ill
- Brady Edward Michael (cer eng 1911-13) Trav Anna Ill
- ?Brady Eva Myrtle (la 1901-2) Sauburn Ill
- Brady Geneva Wood (sp mus 1908-11) Mus 611 W White St Champaign Ill
- Brady George Keyports (la Feb 1915- Also U Mich) Stu 151 Joralemon St Brooklyn NY
- BRADY Joseph Lajus (arch eng 1906-11 BS) Arch 312 N Third St Keokuk Ia
- ?Brady Lorenzo John (sp 1869-70) Aurora Ill
- Brady Margaret Mary (la Feb 1916- Also U Chgo) Stu 6108 Greenwood Av Chicago
- Brady May Francis (la 1915-) Stu 509 S Fourth St Champaign Ill
- BRADY St Elmo (g chem 1913-14 AM '14- AB(Fisk) '08) Stu 1515 Fourth St Louisville Ky
- Brady Mrs W F (see Webb Helen Leslie)
- Brady William Thomas (cer eng 1913-15) Eng 415 W Jackson St Carbondale Ill (Anna Ill)
- BRAENINGER Ella Christine (acad 1906-7 la 1907-11 AB Also U Colo) Teach Effingham Ill (Pawnee Ill)
- Braga Edwards de Andrade (sp e eng 1903-4 Also Poly Inst Brooklyn) Consult Eng 82 Rau 1° de Marco Rio de Janeiro Brazil SA (Juizide
- Tara Nimas Brazil)
- Bragg Lena May (acad 1898-9 su 1915) Libr 520 N Charter St Monticello Ill
- BRAHAM Joseph Marvin (g chem 1914-15 MS'15 BS(1d) '14) Asst Chem U Ill 1915- 805 Oregon St Urbana Ill (E 1918 Gordon Av Spokane Wash)
- Brain Oliver Galbraith (e eng 1914-) Stu 7342 Coles Av Chicago
- Brainard Adeline (mus 1906-7 Also NW U Asst Mus U Ill su 1914) Superv Mus Harvard Ill
- BRAINARD Clarence (c eng 1879-83 Cert) Supt Constr US Eng Dept Nevasata Tex
- Brainard Fred (c eng 1910-14) First Baseman NY Giants Artesia N Mex
- Brainard Ralph Fletcher (e eng 1904-6 la 1906-7 Also NY Inst Mus Art) Opera Singer (3833 N 44th Av Chicago)
- Braitling Mrs E W (see Hamilton Edna M)
- Brakefield William Walter (m eng 1908-11) Mach Chrisman Ill (Box 85 Paris Ill)
- Brale Esther (lib 1901-2 AB(Mich) '98) Libr W St Nor Sch Kalamazoo Mich
- BRALEY Howard Dixon (e eng 1905-9 BS) Design Eng 7902 Inglewood Pl Pittsburgh
- BRALEY Ross Preston (ry e eng 1906-11 BS) Eng Signal Dept Pac Light & Power Corporation Los Angeles
- BRALEY Silas Alonzo (g chem 1913-15 MS '15- AB(Morningside) '13) Asst Chem U Ill 1915-) 1014 W Oregon St Urbana Ill (Cherokee Ia)
- ?Bralton Ollie S (acad 1907) Urbana Ill
- Braman Olive Ruth (Mrs C T Sponsel) (su 1903 & '04 acad 1905-9) Home 408 Fourth Av NW Mandan ND
- BRAMHALL Arthur Eugene (acad 1905-6 arch eng 1905-10 BS) Arch Eng 209 Nat Bk Deatur Bldg Decatur Ill (2385 Monroe St)
- BRAMHALL Ralph Roger (arch eng 1906-10 BS) Struct Eng N Edward St Decatur Ill
- †Bramhall Robert Nicholas (c eng 1898-9 Also Bradley Poly) Chicago
- Bramlet Homer David (eng 1913-14) Stu Eldorado Ill
- Bramlet Hubert Butler (se 1913-) Stu 210 N First St Eldorado Ill
- Brams Julius (la 1915-) Stu 1913 Potomac Av Chicago
- Branan Harry Anthony (mun eng 1913-15) Audit Clk Bell Tel Co 4612 Calumet Av Chicago

- *BRANCH Elizabeth (Mrs Elmer Shepard) (lib 1895-1900 BLS) d Sept 1906 Champaign Ill
- Branch Emily Ivaloo (Mrs Ernest Colvin) (la 1908-11) Home Urbana Ill
- Branch James McKenna (acad 1892-3 la 1893-8) Ag Kankakee Ill
- Branch LeRoy Parker (ag 1914-15) Ag Hartwood Farms Barrington Ill (2101 Harrison St Evanston Ill)
- Branch Lloyd Henry (sp ag 1903-4 Also U Chgo) Bk Cash Kingston Ill
- BRANCH Nellie Uree (la 1903-7 AB lib Feb 1915-16 BLS) Asst Lib U Ill 1913- 610 S State St Champaign Ill
- Branch Thomas (la 1896-7) Ag White Heath Ill
- Branch William Ralph (ag 1913-) Stu 610 S State St Champaign Ill
- ?Brand Carl William (sp la 1904-5) Rockford Ill
- Brand Clara Frederica (Mrs C A Fairweather) (acad 1903-4 Also Knox Coll) Home Warsaw Ill
- Brand Etta Lizzie (su 1909 Also Chgo Nor Sch) Teach 4041 N Paulina St Chicago
- Brand George Walter (sp ag 1901-3) Ag & Furniture 1504 E Grove St Bloomington Ill
- BRAND Herbert Amery (c eng 1904-8 BS) Arch 5915 W Erie St Chicago
- BRAND Royden Earl (ag 1904-9 BS MS'12) Asst Dairy Husb U Ill 1909-12 Assoc do 1912-15) 1218 N Vermilion St Danville Ill
- BRAND Sara Hazel (Mrs O K Yeager) (la 1908-10 AB Also Ill St Nor U) Home 803 N Vermilion St Danville Ill
- ?Brandenburg Albert Gilson Jr (m eng 1910-12) 3846 Charlotte St Kansas City Mo
- Brandenburg Samuel Jacob (lib 1908-9 AB (Miami) '04 PhM (Chgo) '09) Libr 430 E Church St Oxford O
- Brandes William Walter Carl (c eng 1909-10) Struct & Arch Eng 1327 Otto St Chicago
- BRANDNER Alexander Rudolph (arch eng 1909-13 BS g 1913-14 MS) Arch 1437 Berbeau Av Chicago
- Brandner Emil George (la 1912-) Stu 1437 Berbeau Av Chicago
- †Brandner Minnie Fredda (acad 1899-1900) Florence Kan
- Brandon Allie (Mrs P B Staley) (sp mus 1877-8) Home 109 W Springfield Av Champaign Ill
- Brandon Edgar Joseph (ag 1910-12 Also S Collegiate Inst) Ag Albion Ill
- Brandon Eugenie Josephine (la 1912-13 '15-) Stu Farmer City Ill
- Brandon Imogene (su 1914 Also De Pauw U) 515 E Carpenter St Springfield Ill
- Brandon Joseph Franklin (ag 1912-) Stu 201 E George St Washington Ind
- BRANDS Edgar Gregory (la 1907-11 AB) Edit The Morning Star Rockford Ill (Prairie du Rocher Ill)
- BRANDSTETTER Joseph Mandel (arch eng 1910-14 BS) Struct Eng 402 City Hall Chicago (3827 Jackson Blvd)
- BRANDT Eugene Herman (arch eng 1893-7 BS) Arch 1619 S 23rd St Lincoln Neb
- Brandt Frederick Marius (com 1915-) Stu 1444 La Prada Park Los Angeles
- BRANDT Louis (sp mus 1911-12 BS (Mass Ag) '10 Instr Land Gard U Ill 1910-12) Land Arch 1900 Euclid Av Cleveland (7615 Lexington Av)
- Brandt Richard Clarence (c eng 1914-) Stu 1842 Wesley Av Evanston Ill
- Branen George Daniel (la com 1905-6 Also U Notre Dame) Mfg 4353½ N Ashland Av Chicago
- Branen James Hepton (arch eng 1907-9) 178 W Jackson Blvd Gen Mgr Great Western Fixture Works (5706 Washington Blvd Chicago)
- †Braner Lydia Marie (acad 1904-5) San Jose Ill
- Brannmiller Edna (acad 1907-8) Stenog 210 W Church St Champaign Ill
- *Brannan Michael P (acad 1885-6) d 1906 Washington
- ?Brannen Agnes Margaret (su 1904 & '06) Champaign Ill
- BRANNEN Dennis James (gen 1874-7 Cert '79) Savoy Ill
- BRANNON George Raymond (ag 1912-15 BS AB(ND) '11) Ag Dickinson ND (Lowell Ind)
- BRANNON Herbert Franklin (l 1911-14 LL B) Law 705 N Jefferson St Peoria Ill
- Brannum Mrs T P (see Roberts Miriam E)
- Brant Belle (Mrs H E Ratcliffe) (acad 1901-2) Home 3308 Smith St Houston Tex
- Brant Chanucey Hezekiah (ag 1910-13) Ag Eighth & Broadway Sts Hamilton Ill
- Brant Jennie B (Mrs B K Westfall)

- (acad 1907-8 Also Ferry Hall)
Home Indianapolis
- Brant Jessie Jeanette (Mrs S M Wyles)
(acad 1899-1902 mus 1902-4) Bush-
nell Ill
- Brantingham Raymond Brice (acad
1907-8 sp 1908-9) Trav Credit Man
6429 Harvard Av Chicago
- *Brason Herbert Spencer (e eng 1909-
13) d July 8 1913 Chicago
- Brasfield Bryant Lester (sp ag 1907-9
Also Eureka Coll) Ag Twin Falls Id
- Brashear Roma (lib 1914-15 AB(Mo)
'07 Libr Pub Lib Galveston Tex
(Eolia Mo)
- Bratton Arno (su 1910 & '12) Teach
H Sch Marion Ill
- BRATTON Edith E (Instr Violin U
Ill 1910-12 Also U SD & O Wes Sch
Mus) Mus 2380 Dexter St Denver
(380 W Tenth Av Columbus O)
- BRAUCHER Alma Elizabeth (sc 1880-4
BS MD(Hering Med)'95) Ref Med
227 Lincoln Av Lincoln Ill
- BRAUCHER Arthur Conrad (e eng 1880-
4 BS g arch 1884-5) C & Min Drain
Eng & Surv 302 Peoria St Lincoln
Ill
- *Braucher Edward Ream (m eng 1881-
5) d Sept 19 1886 Lincoln Ill
- BRAUCHER Ernest Newton (arch 1887-
91 BS) Arch 501 N Clark St Austin
Ill (5213 W Monroe St)
- BRAUCHER Herbert Hill (ag 1889-94
BS) Teach Man Tr Kan St Nor
905 Neosha St Emporia Kan
- BRAUCHER Ralph Waldo (acad 1892-3
ag 1893-7 BS Also Cor U 1911-13
Asst Entom U Ill 1897-9 1901-4)
Prin Dewey Inst Tree Surgery Kent
O (Lincoln Ill)
- BRAUCHER William Burson (m eng
1880-5 BS) Mech Draft 525 Sher-
man St Danville Ill
- BRAUER Lydia Marie (acad 1904 la
1905-9 AB) Edit Asst Wis Hist So-
ciety. 230 Brook St Madison Wis
(San Jose Ill)
- *BRAUN Frederick August (la 1908-9
PhD AM(Harv)'07 Instr Mod Lang
Prin U) d 1915 Hickman Mills Mo
- Braun George Jr (arch eng 1915-
Also Lewis Inst) Stu 3608 Wright-
wood Av Chicago
- Braun Richard George (eng 1915-
Also Ohio U) Stu 1226 E Chestnut
St Hamilton O
- *BRAUN Walter Charles Emil (1901-4
AB) d July 7 1905 Chicago
- *Braunen Dennis J (sp 1874-7 d
Savoy Ill
- Brauns Helen Marie (ag h sc 1915-)
- Stu Blair St West Chicago Ill
- Braunsdorff Reginald Kenneth (e eng
1914-) Stu 2212 Marshall Av
Mattoon Ill
- Brawner Charles L (sp ag 1890-1) Ag
Fairfield Ia
- Brawner William Henry (m eng 1903-
5) Ranch Livingston Mont
- Bray Leonard Theodore (eng 1915-)
Stu 306 E Bonnie St Ironwood Mich
- *Brayman Mason (Trustee 1867-73
RR Promoter in Mo & Ark Maj 29th
Ill Vol 1861 Gov Idaho 1877-80) d
Feb 27 1895 Kansas City Mo
- Brayshaw Walter Washington (sp se
1892-3 Also U Mich) Chem 805
Spring St Peoria Ill
- BRAYTON Abby (Mrs G F Ruediger)
(lib 1903-5 BLS Also U Wis) Home
La Salle Ill
- Brayton Bruce LeRoy (la 1900-2) Ag
Mt Morris Ill
- Brayton Charles William (e eng 1909-
12) Eng Waterloo Cement Mach
Corp Waterloo Ia
- BRAYTON Dorothy Mae (ag 1911-14 AB
Also U Chgo) At home. 20 Lindero
Av Long Beach Cal
- Brayton Ernest Grigsby (sp ag 1901-
2) Ag Mt Morris Ill
- Brayton Ira S (acad 1882-3) 20
Linders Av Long Beach Cal
- BRAYTON Louis Frederick (arch 1897-
1901 BS Also Mt Morris Coll) Contr
611 Lumbermen's Bldg Portland Ore
- †Brayton Minnie E (Mrs G F Holt)
(acad 1882-3) Home 1110 Lemon St
Riverside Cal
- Brazeau Eugene Francis (la 1913-)
Stu 135 W 79th St New York
- Brazeau Guy Stanton (arch eng
1915-) Stu Nekoosa Wis
- Brazelton Calanthe Miriam (la 1914-)
Stu 627 N East St Greensburg Ind
- BRAZIER Irving Myron (ag 1904-7 '12-
13 BS) Prin H Sch 338 Bay View
St San Rafael Cal
- Brearley Walter Edward (ag 1902-5)
Ag Alder Mont
- Brech Royal Charles (sp ag 1909) Ag
R2 Virginia Ill
- Breckenridge Mrs (see Cogdal May C)
- Breckenridge Blanche Fargason (Mrs
H B Dirks)(acad 1897-1901 sp mus
1904-9 Also Moravian Seminary)
Home 2459 Montrose Av Chicago
- Breckenridge Charles Elliot (ag 1873-
4) Teach & Ag Ganesvoort NY
- Breckenridge Mrs F P (see Cofoid B
L)
- BRECKENRIDGE Gladys Sinclair (Mrs E
D Finch)(la 1904-9 AB) Home Red-

- lands Cal
- BRECKENRIDGE** Lester Paige (Hon AM (Yale) '09 Hon D Eng (Ill) '10 Instr M Eng Lehigh U 1882-91 Prof do Mich Ag 1891-3 do U Ill 1893-9 Dir Eng Exp Sta U Ill 1905-9) Prof Eng Yale Sheff 1909- 412 Humphrey St New Haven Conn
- Breckenridge** May Harding (Mrs D B Luckenbill) (la 1908-9) Home R1 Opportunity Wash
- Breckenridge** Mrs R R (see Renfrew Marie C)
- †**Brecount** Perry (m eng 1912-14 Also Millikin U) Decatur Ill
- Brede** Lothar Homer (se 1914-) Stu 414 N Morrison Av Collinsville Ill
- BREDEHOFT** Mabel Armena (la 1904-9 AB) Teach 309 Walnut St Danville Ill
- BREDEHOFT** Nellie Matilda (la 1904-8 AB AM '11 Also NW U 1906-7 & Mo Wes 1914) Teach Allison Coll 1915- (205 W Hamilton St Danville Ill)
- Breece** Howard David (la Feb 1915- Also Pur U) Stu 612 Locust St Mt Vernon Ind
- ***Breed** Theodore Elmer (sp se 1897-8) d Oct 8 1901 Monmouth Ill
- Breedis** John (se 1912-) Stu 1307 W Main St Urbana Ill
- Breedlove** Charles (acad 1902-3 e eng 1904-5 Also Andover Coll) Ret 1412 W Beslin St Urbana Ill
- Breedlove* James Allison (acad 1903-5 sp 1905-6) Ag Arcola Ill
- BREED-LOVE** Lincoln Bales (m eng 1912-13 BS Also Pur U) M Eng 433 Ross Av Wikinsburg Pittsburgh Pa (Martinsville Ind)
- Breen** Vivian Mabel (Mrs Forrest Mendenhall) (se 1899-1900) Home 202 Av A V H Danville Ill
- ***Breese** Ambrose (m eng 1871-2) d
- Breese** Carl Shipman (g e eng Feb 1915- Also Kan Ag Coll) Stu 318 Leavenworth St Manhattan Kan
- Breese** H C (su 1902) Mintr Dewar Okla
- Bregger** Bernard H (la 1914-) Stu 1608 15th St Rock Island Ill
- BREGGER** Thomas (ag 1904-10 BS Asst Plant Breed U Ill 1910-15) Grad . Stu Cor U 1915- 1731 20th Av Rock Island Ill
- Breggs** Byron Gould (la 1915-) Stu 49 Summer St West Adams Mass
- BREIDERT** Henry Cyrille (e eng 1894-8 BS) Contr Eng 1008 Leland Av Chicago
- Breiner* John Francis (acad 1897-8 Also N Ind Nor Sch) Ag Sciota Ill
- †**Breining** Walter Alyn (areh eng 1910-14) 41 W 27th St Indianapolis
- Breining** Wilhelmine Anna (la 1907-8 Also Ill St Nor U) At home 11141 Prospect Av Morgan Park Ill
- Breisen** Julia H Von (Mrs W E Kaser) (see Von Breisen)
- Breitenbach** Adolph Henry (su 1900) Law 201 Title Guaranty Bldg St Louis (4719 Michigan Av)
- Breitenfeld** Richard (e eng 1905-9) C Eng 5355 Glenwood Av Chicago
- Breitmeyer** John Fred (sp ag 1912-13) Flor Mt Clemens Mich
- Breitstadt** Emma Matilda (la 1912-) Stu 325 S Ninth St Quincy Ill
- Breitstadt** Hulda Charlotte (la 1914- Also Bradley Poly) Stu 325 S Ninth St Quincy Ill
- BREITSTADT** John Henry (se 1899-1902 AB '07-10 BS) Chem Dick & Bros Quincy Brewing Co 325 S Ninth St Quincy Ill
- Bremer** Abraham Meyer (com 1915-) Stu De Pue Ill
- Bremer** Mrs F S (see Forbes Mabel F)
- †**Bremer** Lawrence Harlan (acad 1906-8 law 1908-9) 3213 Vernon Av Chicago
- BREMNER** Charles William (e eng 1908-12 BS) Valuation Dept CRI&P RR Box 532 Glen Ellyn Ill
- Breneman** Amos Lloyd (ag 1914- Also Kan St Nor U) Stu R5 Emporia Kan
- BRENNEMAN** Benjamin Witmer (Asst Instr Vocal Mus U Ill 1901-5) Teach Voice c/o Musical Conserv 1222 Kemble St Utica NY
- BRENNEMAN** May Emory (Mrs B W) (mus 1907 Also N Eng Conserv Mus Instr Vocal Mus U Ill 1901-9) Dir Mus St Nor Sch c/o Musical Conserv 1222 Kemble St Utica NY
- BRENKE** William Charles (se 1892-6 BS MS '98 PhD (Harv) '07 Instr Math U Ill 1896-1900 Instr Math & Astron do 1900-4) Assoc Prof Math U Neb 1250 S 21st St Lincoln Neb
- Brenke** Mrs W C (see Read Katherine)
- BRENNAN** Wintress (acad 1908-9 la 1909-14 AB lib 1915-) Stu Ogden Ill
- Brenneman** Charles Gage (su 1912 Also S Ill St Nor) Teach Ava Ill
- Brenneman** Edward (sp ag 1880-1) Ag Peru Ill
- Brenneman** Ernest (sp la 1894-5) Kankakee Ill
- Brenneman** Jacob (sp ag 1912-13) Ag Hopedale Ill

- Brenneman Joseph (sp 1871-3) Supt
Zinc Co La Salle Ill
- Brentlinger Clell McArthur (e eng
1912-) Stu 1008 W Green St Ur-
bana Ill
- Brereton J Edwin (acad 1876-7 la
1877-81) Mintr Emmetsburg Ia
- Bresnahan George Thomas (sc 1909-11
Also U Wis) Athl Coach U Wis
Madison Wis (108 E Third St Ster-
ling Ill)
- BRESSLER Charles Emery Jr (e eng
1904-9 BS) Constr Supt c/o Barber
Asphalt Paving Co Brockman Bldg
Los Angeles (732 Bronson St South
Bend Ind)
- BRETON John Frederick (m eng 1910-
14 BS) Baseball 1267 W 72nd St
Chicago
- Brew George Joseph (ag 1914-) Stu
6935 Stewart Av Chicago
- Brewbaker Harvey Edgar (ag 1915-
Also W Ill St Nor) Stu Bardolph
Ill
- Brewer Beverly Burlingame (m eng
1909-10 Also Armour Inst) Eng Sales
1628 Fargo Av Chicago
- Brewer Cecil Laverne (l 1905-8) Es-
crow Clk 4345 S Flower St Los
Angeles
- Brewer Chester Wellington (sp mus
1908-9 sc 1912-13) Phar 3763 Wa-
bash Av Chicago (1202 W Main St
Urbana Ill)
- BREWER Claudé Harold (acad 1906-7
law 1907-10 LL B) Law Shelby
Miss
- Brewer Mrs E M (see Wilson Grace)
- Brewer Emerson Wilson (la 1914-)
Stu Rantoul Ill
- Brewer Ernest Franklin (acad 1900-
2) Med Aguilar Colo
- ?Brewer George W (gen 1868-70)
Champaign Ill
- Brewer George Wilson (su 1912 Also
Union Christian Coll) Teach Clay
City Ill (R2 Mason Ill)
- Brewer John H (su 1909 AB(Aus-
tin)'99) Teach 3132 Western Av
Peoria Ill
- Brewer Martha Marie (Mrs M W Lyon
Jr) (su 1895 BS(Geo Wash)'00 MS
(do)'01 MD(Howard)'07) Med 48
V St NW Washington
- Brewer Mrs R H (see Hart Anna M)
- BREWER William Emery (e eng 1903-
7 BS) Highway Eng Carrollton Mo
- ?Brewster D H (acad 1876-7) At-
lanta Ga
- Brewster Harold Spencer (ag 1914-)
Stu Clayton Ill
- Brewster Walter Herbert (su 1907 Al-
so N Ill St Nor) Teach Wyanet Ill
- Breyfogle Ruth Edith (la 1915-)
Stu 1110 Merrillville Rd Crown
Point Ind
- BRICKER Garland Armor (la 1909-10
AM BP(Lima Coll)'07) Teach &
Edit 297 W Tenth St Columbus O
- Bricker James Irvin (su 1911 & '12
& '13 AB (Hillsdale)'94 MS (Mich)
'09) Ag Ray Ind
- Brieker Mrs Mabel McClelland (Mrs
G A) (sp mus 1909-10) Home 297
W Tenth Av Columbus O
- Bridenthal Cyrus William (la & law
1907-9 Also Monmouth Coll) Jour
Kendallville Ind
- Bridgan Erna (su 1915 Also Chgo
Nor) Teach 5447 Broadway Chicago
- *BRIDGE Arthur M (acad 1877-8 la
1878-82 Cert) d June 19 1894 Gold-
field Ia
- *Bridge Glenn Fero (sp ag 1902-4) d
Oct 1 1905 Salida Colo
- Bridge Horace Lawrence (acad 1897-8
sp law 1898-9) Ag Solesville NY
- *BRIDGE Wallace Everett (ag 1874-8
BS) d March 18 1899 Detroit
- BRIDGEMAN Minnie Clarke (Mrs L W
Ingham) (lib 1895-1901 BLS Also
Welles Coll) Home 622 N Monroe
St Clinton Ill
- ?Bridges Charles (acad 1882-3) Mat-
toon Ill
- Bridgford Roy Oliver (su 1913 Also
Pur U) Teach Box 17 Grove City
Minn (Nora Ind)
- Brier Burgess Buell (su 1911 Also
Pur U) US Surv US Eng Ofc Box
1027 Memphis Tenn (Rankin Ill)
- BRIGGLE Charles Guy (l 1900-4 LL B)
Law 42-43 Myers Bldg Springfield
Ill (1437 Lowell Av)
- *BRIGGS Charles Wesley (sc 1885-9
BL) d Sept 3 1898 Chicago
- Briggs Ben Herbert (com 1915- Al-
so Ill St Nor U) Stu Minier Ill
- Briggs Byron Gould (la 1915-) Stu
49 Summer St North Adams Mass
- BRIGGS Claude Porter (la 1898-1901
AB Also Ill St Nor U) Teach 428
Napoleon St Rockford Ill
- BRIGGS Edwin Cressy (m eng 1899-
1903 BS ME'09) Ag R2 Phoenix
Ariz
- Briggs Evelyn Louise (la 1915-) Stu
301 S Wright St Champaign Ill
- Briggs Ezekiel LaFayette (ag 1907-9
Also Idaho St Nor U) Ag Marion Id
- Briggs Flora Bernice (ag 1913-)
Stu 301 S Wright St Champaign Ill
- †Briggs Frank Roy (ag 1913-14 Al-
so Garrett Bib Inst) Kingston Ill
- Briggs Jay (l 1906-7 LL B(Yale)
'11) Law Hoopston Ill

- Briggs Ray Herbert (la 1914-) Stu
437 Blackman St Clinton Ind
- BRIGGS Strother Ambrose (ag 1906-11
BS) c/o Miles Concrete Mach Co
Jackson Mich (106 Pigeon St)
- Briggs Warren Edward (1 1907-8 Al-
so NW U) Law 2321 Cambridge
Av Chicago
- Brigham Donald Murray (e eng 1910-
11 Also U Mich 1911-12) Stu Tree
Surgery Kent O
- Brigham Erwin Risley (m eng 1914-)
Stu 815 Greenleaf St Glencoe Ill
- BRIGHAM Reed O'Shea (se 1912-14 MS
BS(Ohio)'12 Asst Bot U Ill 1912-
14) Asst Bot U Mich 1914- (141
21st St Toledo O)
- Brigham Vernon Dee (se 1912-13) Stu
Ind U 325 Capital Av Indianapolis
- Bright Harold (su 1906 PhB(Westfield
Coll)'12 Also Austin Coll & E Ill St
Nor) Co Supt Schs Marshall Ill
- Bright Jessie De (Mrs Marx Herzog)
(la 1903-4 Also U Chgo) Home
Covington Ind
- BRIGHT Leslie Orville (la 1913-15 AB)
Teach Foolsland Ill
- Bright Orville Thomas Jr (ag 1908-10
Also U Chgo & Armour Inst) Supt
Schs Homewood Ill
- Brightfield Myron Franklin (su 1914)
Belleville Ill
- BRIGHTMAN Morgan Holmes (e eng
1902-6 BS) City Eng 256 Division
St Elgin Ill
- BRILES Bayard Sterns (ag 1875-80 BS)
Ag 420 Hazel St Danville Ill
- ?Briley Norman Percy (acad 1899-
1900) 302 39th St Moline Ill
- Brill Jesse Hugo (su 1915 Also Miami
U) Camden O
- Brillhart Mrs H E (see O'Bar Alleen
Hall)
- Brinckley William Joshua Jr (se 1873-
4 AB(Salina)'85 BS(DePauw)'91
AM(do)'94 PhD(Austin)'02) Asst
Curator Milwaukee Museum 1303
Grand Av Milwaukee
- Bringhurst Heury Washington (e eng
1878-81) City Fire Marshal 552 18th
Av Seattle
- Bringhurst Mrs H W (see Zipf Delia)
- Brink Mrs (see Leake Grace M)
- Brink Sherman Gillespie (acad 1899-
1900 la 1900-1) US Indian Agt Mc-
Alester Okla (Edwardsville Ill)
- Brinkerhoff George Norman (la 1914-)
Stu 313 S Fifth St Springfield Ill
- Brinkerhoff Roelof Reynolds (su 1915
Also O Wes) Teach & Coach Athl
Maywood Ill (Utica O)
- Brinkerhoff Siebert William (sp ag
1903-4 Also E Ill St Nor) Ag Red-
mon Ill
- BRINKERHOFF Verne William (m eng
1909-10 '12-15 la 1915-16 BS) 902
22nd St Rock Island Ill
- Brinkman Carl Edward (acad 1904-5
e eng 1906-7) Bnk Warsaw Ill
- Brinkman Edward (acad 1879-81 se
1881-2 MD(St Louis Med)'85) Med
2651 Olive St St Louis
- Brinkman Emma Ethel (la 1902-3)
At home Box 43 Warsaw Ill
- Brinsmaid William (sp m eng 1905-6
Also U Wis) Chem 1627 Manhat-
tan Bldg Chicago
- Brinton Helen (ag Feb 1915- Also
Knox Coll) Stu 217 E Everett St
Dixon Ill
- BRISCOE Charles Francis (g se 1903-5
AM '07-8 '10-12 PhD AB(Ind)'99
Instr Bot & Asst Soil Bact U Ill
1904-12) Prof Bact Miss Ag Coll
Agricultural College Miss (DePauw
Ind)
- Briscoe Ita (su 1901 BL(Oxford Coll)
'96) At home Kansas Ill
- Briscoe Lillian (la 1913-14 Also
Westfield Coll) Teach Fisher Ill
(Westfield Ill)
- Briscoe Lucile Sarah (su 1914 Also
Ind St Nor) Westfield Ill
- BRISCOE Robert Walter (acad 1901-2)
Ag R13 Kansas Ill
- Brisendine Ray George (ag 1914-15)
Ins 343 St Mary St Pekin Ill
- Brissenden Lewis Aaron (sp ag 1901-
2) RFD Mail Carrier Flora Ill
- †Bristol George Clyde (sp e eng 1910-
11 Also Armour Inst) 11703 La-
Fayette Av Chicago
- *Bristol Ira D (m eng 1876-8) d
May 7 1895 Aurora Ill
- Bristow George Washington (la 1912-
13 '14-) Stu Metropolis Ill
- Bristow James Wilhite (e eng 1906-7
su 1909) Ry C Eng 604 Frisco
Bldg St Louis (3834 Botanical Av)
- Britt Charles Allen (ag 1913-) Stu
Penfield Ill
- Britt Raymond Lewis (la 1913-) Stu
Freeport Ill
- Britt Thomas Madison (ag 1914-)
Stu Wheeler Tex
- Brittan Charles W (arch eng 1911-12
PhB(Chgo)'14) Superv Man Tr Schs
989 N Jefferson St Springfield Mo
(5533 Kimbark Av Chicago)
- Brittenham John Anderson (m eng
1903-4) Acct Bagdad Fla
- Brittin Charles Henry (su 1908 & '09
Also Ill St Nor U) Teach El Paso
Ill
- Brittin E B (se 1900-2) Ag Hayti

- Mo
 †Brittin Edward Bayliss (se 1899-1901)
 Cantrall Ill
 *Brittin Fred (acad 1897-8 '99-1901)
 d July 29 1905 Springfield Ill
 Brittin William Allan Jr (ag 1913-)
 Stu Virden Ill
 Brittingham Harry Lee (1898-9) Ct
 Rep 1205 Logan Av Danville Ill
 BRITTON Floyd Evanston (acad 1909-
 10 law 1910-15 LL B) Law Mound,
 City Ill
 BRITTON William Everett (g 1909-10
 AM law 1911-14 JD AB(McKend-
 ree)'09) Law 1060 The Rookery
 Chicago (200 E Erie St)
 Broadbent Earl Robert (m eng 1911-
 14) Clk 4410 N Hermitage Av Chi-
 cago
 BROADDUS Alice Virginia (Mrs T A
 Clark)(acad 1886-7 la 1887-91 AB
 (See also Clark Mrs Alice B) Home
 928 W Illinois St Urbana Ill
 BROADDUS Elizabeth Minerva (Mrs J
 L Jones)(la 1907-11 AB Asst Phys
 Tr su 1910) Home Henry Ill
 Broadbent Florence Earl (sp la 1892-3)
 At home Urbana Ill
 BROADHEAD Annie Maple (la 1901-2 AB
 su 1906 Also Ill St Nor U & U Chgo)
 Teach Sc 244 Elm Av Long Beach
 Cal (Mackinaw Ill)
 BROADHEAD Lemma Cornelia (Mrs C D
 Eaton)(la 1905-7 AB Also Ill St Nor
 U) Home Tremont Ill
 BROADHEAD William James (ag 1909-
 13 BS Also Colo Ag Coll) Ag Sedg-
 wick Colo
 Broadhurst Elizabeth Maury (su
 1913) Stu Urbana H Sch 201 Wash-
 ington Blvd Urbana Ill
 Broadhurst Tabitha Jayne (sp mus
 1911-14 Also Onactia Coll) Stu
 Record Clk U Ill 508 John St Cham-
 paign Ill
 Broadwell Agnes Marie (la h se
 1915- Also NW U) Stu Fair-
 bury Ill
 Brobeck Von Haller (la 1913-15 Also
 U Wis) Stu U Pa 748 Penn St
 Hoopston Ill
 †Broek Elmer Lorin (su 1912 Also
 S Ill St Nor) Jeffersonville Ill
 Broek George Wallen (sp se 1903-6
 Also Highland Park Coll) Eng West-
 ern Elec Co 859 S Kenilworth Av
 Oak Park Ill
 †Broek Isaac Voris (ag 1913-14 Al-
 so S Ill St Nor) Jeffersonville Ill
 BROCK James Samuel (ag 1910-14 BS)
 Fruit Grower Batavia Ill
 Brock Thomas Hugh (la 1915-) Stu
 20 S West St Waynesburg Pa
 Brock William Sanford (ag 1913-15
 BS g hort Feb 1916- AB(Waynes-
 burg)'10) Instr Pomol & First Asst
 Ag Exp Sta U Ill 1915 1003 S Wright
 St Champaign Ill (23 S West St
 Waynesburg Pa)
 BROCKETT Myrn (BL (Mich)'92
 Teach Math Northfield Seminary 1903-
 5 Instr H Se U Ill 1905-6) Supt
 Mary Crane Nursery Chicago 1908-
 818 Gilpin Pl Chicago (261 Gar-
 field Av Battle Creek Mich)
 Brockman Cornelius Edward (arch eng
 1907-11) Arch 510 First Nat Bk
 Bldg Houston Tex (Jerseyville Ill)
 Brockman John (acad 1892-4) Bnk
 1043 W Fifth St Davenport Ia
 Brockmeier Angelina Louise (la 1913-)
 Stu 250 Carroll St Freeport Ill
 Brockmeier Martha Matilda (la 1915-)
 Stu 250 Carroll St Freeport Ill
 BROCKMEYER Edwin John (arch eng
 1909-13 BS) Arch & Eng 215-6
 Arcade Bldg E St Louis Ill
 Broekus Charles Austin (su 1905 Also
 Cent Nor Coll & Stout Inst) Teach
 Man Tr Carrington ND (Gales-
 burg Ill)
 BROCKWAY Edwin Ladue (e eng 1895-
 S BS) Sales & Constr Eng 154
 Bickley Av Glenside Pa
 Brodd Lawrence Samuel (e eng 1911-
 15 Also U Ill Sch Phar) Asst Road
 Eng Amer Portland Cement Mfgs
 Cambridge Ill
 Brode Arletta Elizabeth (sp 1894-8
 Also Wesley Hosp Sch Nursing) Nurse
 935 W 34th St Los Angeles
 Brode Arthur Willis (acad 1890-1 m
 eng 1891-3) Mere 258 S Los Ange-
 les St Los Angeles
 BRODE Howard Stidham (SB(Chgo)
 '96 PhD(do)'96 Asst Zool U Ill
 1889-93 Instr Marine Biol Lab
 Woods Hole Mass 1895 Instr Sc Be-
 loit Coll 1895-9) Instr Puget Sound
 Marine Sta 1912- 433 E Alder St
 Walla Walla Wash
 *Brode Lawrence Partridge (e eng
 1907-10) d Dec 19 1914 Los Ange-
 les
 Brode Luther David (acad 1892-3 e
 eng 1893-6 Asst Instr M Eng U
 Ill 1895-6) Prin H Sch 4615 Edge-
 ware Rd San Diego Cal
 BRODERSON Henry John (AB(Neb)
 '09 AM(Kan)'11 PhD(Cor)'13) Instr
 Chem U Ill 1912- 612 W Washing-
 ton Blvd Urbana Ill (Shickley Neb)
 Brodfuehrer Fred Michael (ag 1915-)
 Stu 2152 Leland Av Chicago
 Brodsky Joseph Baar (arch eng 1914-

- 15) Bkpr 1326 W Hastings St Chicago
- †*Brodwolf* Stephen Roberts (acad 1909-10) 3323 Michigan Av Chicago
- BROEHL Wayne Gottlieb (la 1910-14 AB) Auto Sales 210 E Ontario St Chicago
- ?*Brocker* William (acad 1883-4) Springfield Ill
- Brokaw Eugene Caldwell (acad 1903-4 e eng 1904-5) Tel Repair 4211 Calumet Av Chicago (Sheldon Ill)
- Brokaw Mary Isabella (lib 1905-7 AB (Olivet)'12) Libr Lawrence Mich (Granville Ill)
- Brolin Marion Theodora (la 1915- Also Rockford Coll) Stu 215 East St Rockford Ill
- BROMBERG Nathan (sc 1913-15 BS Also Crane Coll) Cer Eng 1229 W Tenth St Des Moines Ia
- Bromm Alvin Carl (arch eng 1914-) Stu 810 Upper Fourth St Evansville Ind
- Bronk Ernest Leroy (sp ag 1903-4) Ag R6 Plainfield Ill
- Bronson Bertha Harriet (Mrs F U Daughmer)(sp ag 1900-1) Home 5 Descanso Ct Alhambra Cal
- Bronson Eugene Victor (acad 1902-3 sp ag 1900-2 '03-4 Also Garret Biblical Inst) Mintr Edmunds Wash
- Bronson Mrs Eugene V (see Fox Mable E)
- BRONSON Frank Lloyd (sc 1901-5 AB MD(NW Med)'08) Med 304 Main St Streator Ill
- Bronson Mrs Frank L (see Lanham Miriam E)
- Bronson George Durrill (sp ag 1902-5 su 1915) Huff Lumber & Coal Co 1107 W Illinois St Urbana Ill
- BRONSON George Earl (e eng 1903-8 BS) Div Eng Bd Local Improv 207 City Hall Chicago (233 N Long Av)
- Bronson Mrs George Earl (see Irwin Daisy D)
- †Bronson George Henry (m eng 1901-2) Odell Ill
- BRONSON Lilly O (acad 1884-5 la 1885-9 BL '14) At home 1107 W Illinois St Urbana Ill
- Bronson Nina Louise (sp a&d 1895-6) At home 1107 W Illinois St Urbana Ill
- Bronson Paul Jones (la 1915- Also Ind St Nor) Stu Bronson Sanitarium Terre Haute Ind
- Bronson Roger Beckwith (la 1912-) Stu 6539 Newgard Av Chicago
- Bronson Walter Teed (la 1904-5 MD (NW Med)'10) Med Pueblo Colo
- BROOK Elizabeth Annie (la 1908-11 AB Also Monmouth Coll) Teach 932 Faulkner Av Wichita Kan (Stronghurst Ill)
- Brook Frederick Vail (ag 1914-) Stu 147 Cricket Av Ardmore Pa
- Brooker Mrs Nellie Danely (Mrs Mayhew Brooker)(see also Danely Nellie) sp arch 1903-7 Also Ill Woman's Coll PhB(NW)'97) Land Painter & Color Etcher 5016 Aldama St Los Angeles
- *Brookie Mrs Alice Austin (sp 1897-8) d Vincennes Ind
- Brookie Frank McCord (e eng 1897-9 Also LeStan U 1901) Bus Mgr 1110 E Second South St Salt Lake City
- Brookings Clara Allan (Mrs J C Gibson)(la 1901-4) Home 18 N Line St Duquoin Ill
- Brookings Louise Roberts (Mrs H C Miller) (la 1898-1902) Home Duquoin Ill
- Brooks Alice Dorothea (g zool 1912-13 AB(Mt Holyoke)'12) Teach 36 Brockton Av Haverhill Mass
- Brooks Charles Campbell (ag 1914-) Stu Jefferson City Mo
- Brooks* Charles Franklin (acad 1903-4 '06-8 Also Harv U) Assoc Prof climatology Yale U New Haven Conn (82 Linden St)
- BROOKS Clara Mabel (Mrs Ralph A Bennit)(acad 1905-7 lib 1907-12 BL S) Home 6124 Park Av Chicago
- Brooks Edith (sp mus 1908-9) At home 1004 Matthews Av Urbana Ill
- Brooks Edwin Bruce (su 1894 & 1904 & '06 Also Valparaiso U) Co Supt Schs Newton Ill
- BROOKS Elizabeth Mand (la 1910-15 AB) Teach S Eliot Me (51 Main St Potsdam NY)
- Brooks Ernest Alfred (sp e eng 1900-3) Ag R2 Dixon Ill
- Brooks Ethel Isabel (la 1912-) Stu Beecher City Ill
- Brooks Enla Margaret (la 1914-) Stu 1202 W Stoughton St Urbana Ill
- BROOKS Fannie Maria (sp la 1907-9 la 1913-15 AB) Asst Home Econ Demonstration Serv U Ill 1915- '808 W Oregon St Urbana Ill (Saunemin Ill)
- Brooks Frances (acad 1902-4 '06-9 mus 1914-15) At home 1004 Matthews Av Urbana Ill
- Brooks Francis Marion (la 1871-2) Clk Humbolt Ill
- *Brooks Frank Leroy (ag 1869-70) d Danville Ill

- Brooks Frederick Augustus (acad 1908-9 e eng 1913- Also Berkshire Sch) Stu 1004 S Matthews Av Urbana Ill
- Brooks Fred Reynolds (arch eng 1910-14) Mfg Loogootee Ind
- Brooks Mrs Frona Marie (Mrs Morgan Brooks) (sp mus 1904-5 AM (Smith) '93) Home 1004 S Matthews Av Urbana Ill
- †Brooks George Roland (ag 1911-14) 401 W Madison St Paris Ill
- Brooks Henry Morgan (acad 1903-4 e eng 1906-8 SB (Harv) '11) Treas Cen Ill Pub Serv Co 1417 Wabash Av Mattoon Ill
- BROOKS Ira Sanford (ag 1903-8 BS Asst Olericulture Ag Exp Sta U Ill 1908-10) Ag Advisor La Salle Co Ottawa Ill (Beecher City Ill)
- Brooks John Harrison (m eng 1903-6) Mgr 1314 S Main St Tulsa Okla
- BROOKS John Pascal (BS (Dart) '85 MS (do) '04 Instr C Eng Lehigh U 1890-7 Dean C Eng U Ky 1897-1906 Assoc Prof C Eng U Ill 1906-11 Act Head Dept do 1908-9) Dir Clarkson Sch Tech 1911- Potsdam NY
- Brooks Joseph Chaney (ag 1915-) Stu Forreston Ill
- BROOKS Morgan (PhB (Brown) '81 ME (Stevens Tech) '83 Prof Eng U Neb 1898-1901) Prof E Eng U Ill 1901- 1004 S Matthews Av Urbana Ill
- BROOKS Neil Conwell (AB (Kan) '90 AM (do) '95 PhD (Harv) '98 Instr Ger Harv U 1897-8 Instr Ger U Ill 1898-1902) Asst Prof Ger U Ill 1902-705 W Green St Urbana Ill
- Brooks Osear Franklin (ag 1911-15 BS) Sales R26 Chrisman Ill
- Brooks Raymond Harrison (ag 1912-) Stu 419 S Court St Marion Ill
- Brooks Raymond Wentworth (e eng 1907-11 BS) C Eng Inter St Bldg Kansas City Mo
- Brooks Richard Abner (e eng 1903-7 BS) Mgr Elyria Elec Light Plant Elyria O
- Brooks Roger (sp mus 1906-9 e eng 1914-16 com 1916-) Stu 1004 S Matthews Av Urbana Ill
- †Brooks Samuel P (sp 1870-3) 2204 Grant Av Ogden Utah
- BROOKS Stratton D (BPd (Mich St Nor) '92 MPd (do) '99 AB (Mich) '96 AM (Harv) '04 LL D (Colby) '12 Asst Prof Ed & H Sch Visitor U Ill 1897-1902 Pub Sch Superv Boston 1902-6 Supt Sch Boston 1906-12) Pres U Okla 1912- Norman Okla
- BROOKS Verna (acad 1901-4 la 1907-9 AB Also Millikin U) Instr Phys Tr U Ill 1909- 1104 W Nevada St Urbana Ill
- Brooks Viola (la 1913-) Stu 1202 W Stoughton St Urbana Ill
- †Brooks Zella (sp 1907-8) St Anne Ill
- Brookshier Atwill (la 1915-) Stu Macon Ill
- Broomhall Lyda (lib 1906-7 AB (Mich) '04) Fin Libr e/o William Salaman & Co 25 Broad St New York (417 W 118th St)
- †Brophy Frank Joseph (sp e eng 1907-8 Also Lewis Inst) 734 Sawyer Av Chicago
- *BROSHAR Cornelia (sp 1873-7 Cert) d Oct 31 1905 Champaign Ill
- *Bross Louis Henry (1874-5) d Aug 14 1892 Camden Ark
- Brothers Clark Arthur (su 1907 Also Valparaiso U) Supt Schs Dwight Ill
- †Brothers Goldie Edith (acad 1905-6) Urbana Ill
- BROTHERTON Jane Widney (lib 1901-3 BLS BS (Denison) '99) At home Delphos O
- Brotherton Roy Earl (acad 1908-10) Asst Cash Bk Guthrie Ill
- Brotherton William Edgar (m eng 1913-) Stu Guthrie Ill
- Brott Mrs (see Kingsley Helen L)
- Brougham Maude Victoria (Mrs J M Bateman) (la 1906-9 Also U Col & Knox Coll) Home 59 Belmore Rd East Cleveland O
- Broughton May Alice (la 1906-8 Also Se Hill Sch) Nurse 621 Orange St Los Angeles (Marysville Kan)
- Browder Carrie Tweed (la 1896-7 PhB (DePauw) '02 Also Butler & Earlham Coll) Teach Engl & Art 4191 Central Av Indianapolis
- Browder Mrs Nellie Taylor (Mrs Olin L) (mus 1905-6 Also Ill Wes U) Home 105 S Busey Av Urbana Ill
- BROWDER Olin Lorraine (la 1899-1904 AB law 1904-6 LLB) Law & Mayor 105 S Busey Av Urbana Ill
- Brower Florence (Mrs R H Kuss) (sp mus 1895-8 1902-4) Home 5784 E Circle Av Norwood Park Chicago
- †Brower Irene (acad 1902-3) 5784 Circle Av Norwood Park Chicago
- BROWER Lyle Ireneus (arch eng 1893-8 BS Also U Kan) Prof Draw & Design e/o St Man Tr Nor Pittsburg Kan
- *BROWER Ralph Plumb (e eng 1892-7 BS) d Aug 7 1902 Lake Tahoe Cal
- Brower Mrs Zalia Eustis (Mrs Lyle Brower) (su 1902) Home Pittsburg Kan
- Brown Mrs (see Switzer Myrtle A)

- Brown Albert Paul (arch eng 1914-)
Stu Kent England
- ?Brown Albert S (e eng 1878-80)
Champaign Ill
- Brown Albert Willard (e eng 1912-)
Stu 489 Hedges St Tiffin O
- Brown Alexander Barnett (m eng 1874-5)
Ofc e/o N K Fairbanks Co St Louis
- *Brown Alexander Montgomery (Trustee 1868-79 AB(Hanover)'38 Co Judge three terms) d July 27 1897 Villa Ridge Ill
- Brown Alice (lib 1915- BPed(Mich St Nor)'92) Stu 130 N Huron St Ypsilanti Mich
- Brown Allen Brookins (la 1914- Also U Kan) Stu Phoenix Ariz
- Brown Allen R (acad 1877-8) R Est E 1856 12th Av Spokane Wash
- Brown Andrew (sp ag 1909-10) Ag Sparta Ill
- Brown Mrs Anna (mus 1914-15) Chaperone 630 Langdon St Madison Wis
- Brown Ara Broadwill (sp ag 1902-3) Ag Warren Minn
- Brown Arthur Artemas (acad 1893-4 m eng 1894-8) Asst Sales Mgr e/o Westinghouse Elec & Mfg Co New York (165 Broadway)
- Brown Mrs Arthur A (see Draper Charlotte L)
- ?Brown Arthur Charles (m eng 1900-3 '04-5) Champaign Ill
- Brown Bayard (ag 1912-) Stu Genoa Ill
- †Brown B Frank (gen 1871-2) Peru Ill
- †Brown Mrs Belle Graham (la 1875-6) Champaign Ill
- Brown Benjamin Ross (acad 1901-2 e eng 1904-5) 2603 Allen Av St Louis
- Brown Briggs Odd (e eng 1905-8 Also Millikin U) M Eng 548 E 46th St N Portland Ore
- Brown Mrs Briggs O (see DeMotte Ruby T)
- Brown Bruce Keith (la 1915-) Stu 606 Washington Av Wilmette Ill
- *Brown Carl Alexander (sp 1905-7) d Aug 15 1911 Ontario Cal
- Brown Carl Scott (sp 1905-6) Sales Baraboo Wis
- Brown Carter Pennell (ag 1913-) Stu 220 Normal Av Normal Ill
- Brown Challen Marcellus (ag 1905-8 Also Greer Coll) Ag R2 Hoopston Ill
- Brown Charles Darwin (sp ag 1909-10) Ag Ridge Farm Ill
- ?Brown Charles Parks (la 1880-1) Monticello Ill
- Brown Clair William (ag 1913- Also Moores Hill Coll) Stu R3 Greensburg Ind
- Brown Mrs Clara Belle (Mrs O M)(sp mus 1905-6) Home 510 W Columbia Av Champaign Ill
- †Brown Clarence Homer (e eng 1906-9) Lexington Ill
- Brown Clarence Raymond (com 1915-) Stu 3521 College Av Indianapolis
- BROWN Clifford Allen (ag 1909-12 '13-14 BS Also Ill St Nor U) Ag Normal Ill
- Brown Clyde Edward (sp ag 1899-1900) Ag Rushville Ill
- Brown Clyde Elmer (acad 1906-7 Also Ill St Nor U) Ag Britton Mich
- Brown Cornelia Augustus (Mrs L B Rasmussen)(su 1910 Also W Ill St Nor) Teach Cornelia Av Wellsville NY (264 W Elm St Canton Ill)
- *Brown David Allen (Trustee 1870-3 Studied law in ofc Abraham Lincoln Pres St Bd Ag 1871-2 St Ag Statis 4 yrs) d Feb 25 1895 Springfield Ill
- Brown Mrs David W (see Lentz Mary)
- Brown Dayton Reginald Eugene (la Feb 1915- Also U Wis) Stu 808 Marquette Blvd Chicago
- BROWN Dillon Sidney (ag 1871-5 MS'92) Bnk Genoa Ill
- Brown Dorothy Sargent (la 1913-) Stu Geneseo Ill
- Brown Mrs E C (see Cushman Effie)
- Brown Earl (la 1915-) Stu R5 St Anne Ill
- BROWN Earl Clarence (e eng 1903-7 BS) Asst Eng 450 Ewing Av Decatur Ill
- Brown Earl Radford (ag 1915-) Stu R2 Grenada Miss
- Brown Earle Wesley (l 1904-6 LL B (NW)'07) Law Genoa Ill
- Brown Edward F (acad 1880-1) Evanston Ill
- Brown Edward Frederick (su 1907 AM(Neb)'99) Asst Traffic Mgr 2120 Wilson Av Chicago
- BROWN Edward Sutherland (ag 1910-14 BS Also Ill St Nor U) Ag Holder Ill (Normal Ill)
- Brown Edward Tilden (m eng 1915-) Stu 151 Batavia Av Batavia Ill
- BROWN Edward Webb (e eng 1905-10 BS) Eng Dept Cent Ill Pub Serv Co 2285 Monroe St Moscow Id (Metropolis Ill)
- *Brown Edwin Lee (Trustee 1867-71 Organized Chicago Humane Society Memb Bd Dir Inter-St Indust Expos) d July 21 1891 Chicago Ill
- Brown Edwin Owen (m eng 1901-2)

- Mgr & V-Pres Galva Elec Light Co
Galva Ill
- BROWN Ella Stewart (la 1909-11 AB
Also U Neb) Teach Rushville Neb
- BROWN Elmer Alfred (e eng 1910-15
BS) 1287 Sutter Av St Louis
- BROWN Elmer Arthur (m eng 1911-15
BS) Foreman Greenhouse Const 554
S Rosewood Av Kankakee Ill
- Brown Elmer Ellsworth (ag 1915-
Also Pur U) Stu RS Noblesville
Ind
- BROWN Elmer Jay (la 1908-9 AM '09-
11 PhD BS(Greenville)'08) Asst Prof
Pol Econ Ore Ag Coll Corvallis Ore
- Brown Enid Ware (g engl 1915-
BA(O Wes U)'10) Stu Jewett O
- Brown Ethel Mae (la 1896-7) Stenog
1166 175 W Jackson Blvd Chicago
(4553 Bernard St)
- Brown Mrs Evelyn Charlotte (Mrs E
H) (su 1908 Also Ind U) Home
1305 N Morris Av Bloomington Ill
- Brown Faith Frances (acad 1910-11)
Bkpr 348 N Hickory St Champaign
Ill
- *Brown Fannie (la 1874-6) d 1876
Champaign Ill
- BROWN Fay Cluff (sc 1904-6 AM AB
(Ind)'04 PhD(Prin)'08 g Asst Phys
U Ill 1904-5 do '05-7) Asst Prof
Physics U Ia 217 E Reynolds Av
Iowa City Ia
- Brown Mrs F C (see Davidson Dora)
- Brown Ferrel Marksbury (ag 1907-9)
Ag Robinson Ill
- Brown Flora Maude (lib 1912-13 AB
(Tex)'05) Libr 2118 Dupont St
Minneapolis (San Sala Tex)
- BROWN Francis Andrew (arch eng
1909-13 BS Also U Minn) Arch
2523 16th Av S Minneapolis
- BROWN Frank A (la 1872-6 '77-8
Cert) Bnk Aberdeen SD
- Brown Frank Albert (la 1915-) Stu
1433 Clearmont Av Chicago
- ?Brown Frank Earl (acad 1907-8)
6565 Yale Av Chicago
- †Brown Frank L (la 1875-7) Good
Hope Ill
- Brown Frank Lincoln (sp la 1911-13)
Ag Cocoa Fla
- BROWN Frank Minear (arch 1889-93
BS) Ins & R Est 39½ N Neil St
Champaign Ill
- †Brown Frank Mulvane (la 1889-91)
Rest Champaign Ill
- Brown Frank Spangler (ag 1914-)
Stu Elwood Ill
- †Brown Franklin Stuart (sp ag 1914-)
3) Hillsboro Ill
- ?Brown Fred Eubeling (sp ag 1903-4
'07) c/o S I Hopkins Englewood
Ill
- *Brown Fred Gage (acad 1888-9 sp
1889-92) d Feb 17 1911 Cedar Ra-
pids Ia
- Brown Mrs Fred Martin (see Lyford
Mabel)
- Brown George Burdine (sp ag 1908-9)
Ag Mattoon Ill
- Brown George Gus (acad 1905-6) Ag
R1 Henning Ill
- Brown George M (acad 1879-80 m
eng 1880-3) Mech Eng Van Buren
Ark
- Brown Mrs Giles S (see Pendleton
Clara)
- Brown Grace Voris (la 1915-) Stu
Findlay Ill
- Brown Harlow Wood (ag Feb 1915-
Also Ill Coll) Stu Modesto Ill
- Brown Harold Lyman (m eng 1906-7
Also U Chgo) Produce Dept Arm-
our & Co 5229 Greenwood Av Chi-
cago
- †Brown Harry (acad 1909-10) Thebes
Ill
- Brown Harrison Paul (su 1913 Also
Chgo Acad Fine Arts) Teach In-
dianapolis (509 Marion St Elkhart
Ind)
- Brown Harry Alonzo (acad 1902-3)
Carpenter 1508 Second St Fort
Madison Ia
- BROWN Harry Clifford (e eng 1905-8
BS Also Armour Inst) Asst Eng IC
RR 7608 Union Av Chicago
- Brown Harry Elwood (e eng 1905-7)
Elec Contr 113 E Chapin St Mor-
ris Ill
- Brown Harry Eugene (acad 1908-10)
Med Wyoming Ill
- ?Brown Harry Gilbert (su 1908 Also
Ind U) Gardner Ill
- Brown Hazel Lynn (la 1910-11 Also
Ind U) At home Lyons Ind
- Brown Helen Dorsey (ag land gard
1913- Also Vassar Coll) Stu 320
W Madison St Chicago
- Brown Henry A (sc 1875-8) Merc
Turtle River Minn
- BROWN Horace Trowbridge (e eng
1905-10 BS'14) Eng c/o Miss River
Power Co Keokuk Ia (Quincy Ill)
- †Brown Howard (acad 1877-8) Spring-
field Ill
- BROWN Howard Dexter (ag 1910-14
BS g hort 1915-) Asst Oler U Ill
1914- 906 S Race St Urbana Ill (489
Hedges St Tiffin O)
- BROWN Hugh Alexander (e eng 1907-
11 BS g 1912-13 MS) E Eng 605

- W Oregon St Urbana Ill (Schene-
tady NY)
- Brown Ina Doane (Mrs C N Riley) (sp
a&d 1892-3) Home 603 W High St
Urbana Ill
- Brown Ina Indus (Mrs H E Murdock)
(acad 1905-6 la 1906-7) (See also
Murdock Mrs Ina Indus) Home
Bozeman Mont
- BROWN Ina May (Mrs Donald Pick-
ett) (la 1913-14 Also Ind Lib Sch
Catg & Loan Desk Asst Libr U Ill
1910-14) Home Greenfield Ind
- Brown Irwin Tucker (sp ag 1912-14
'15-) Stu 3821 Pine Grove Av
Chicago
- Brown Mrs J Addison (see Kittridge
Mary H)
- BROWN James Fearon (acad 1907-9 la
1909-13 AB law 1914-15 JD) 605
W Oregon St Urbana Ill
- BROWN James Howard (g 1908-9 MS
BS (Ill Coll) '06) Res Se c/o Harv
Med Sch Boston (Jacksonville Ill)
- Brown Jarvis John (sp ag 1906-7) Ag
Elwood Ill
- Brown Jesse Leroy (sp ag 1907-8 Al-
so la Ag Coll) Ag R1 Wyoming Ill
- BROWN John Bernis (chem 1911-13 la
1913-15 BS g chem 1915-) Stu
Rock Falls Ill
- Brown John Howard (c eng & min
eng 1907-11) Mere 615 S Tenbraeck
St Paris Ill
- Brown John Lawrence (la 1913-15
com 1915-) Stu Tiskilwa Ill
- Brown John Lyman (se 1913-) Stu
204 W Fourth St Anderson Ind
- Brown John Quiney (acad 1904-5 Al-
so Valparaiso U & Ill St Nor U)
Evangelistic Singer Van Orin Ill
- †Brown John William (la 1913-14)
1214 W 34th St Indianapolis
- BROWN Joseph Clifton (AB (Hanov-
er) '01 AM (Teach Coll Col) '13 Also
U Chgo) Prin Train Sch U Ill 1915-
412 Iowa Av Urbana Ill
- Brown Julius (eng 1915-) Stu 152S
W 12th St Chicago
- *Brown Katherine (Mrs R J Dicken-
son) (sp se 1891-4) d Oreana Ill
- Brown Kenneth George (la 1912-15
law 1915-) Stu 402 W High St
Urbana Ill
- Brown Mrs Leander B (see McAnulty
Ethel E)
- Brown Lelah Craig (su 1906 & '08 &
'09 & '10 & '11 & '12 & '15) Teacn
101 Pleasant St Hillsboro Ill
- Brown Leslie Rollison (la 1910-11
Also U Chgo & U Wis & Central Coll
Ky) Sales c/o Chesterfield Louis-
ville Ky
- BROWN Lewis (m eng 1898-1903 BS)
Pres & Gen Mgr Metal Co 575 Hol-
den Av Detroit
- Brown Lewis Hallet (la 1914-15) Stu
Bus Coll Delavan Ill
- Brown Lisbeth (la h se Feb 1915-
Also U Wis) Stu 151 Batavia Av
Batavia Ill
- BROWN Lloyd Warfield (ag 1911-15 BS
Also Ill Coll) c/o Central Ill Electric
Co Ryan Bldg Springfield Ill
- Brown Lloyd Warfield (com 1915-)
Stu 600 Powers Lane Decatur Ill
- Brown Lois M (Mrs J F Cooper) (la
1878-80) Home 415 Barker Av
Peoria Ill
- Brown Louis S (acad 1893-4 MD
(Wash StL) '02) Med Hillsboro Ill
- Brown Loyal Charles (sp ag 1910-13)
Ag Genoa Ill
- Brown Mrs Lucy Stewart (Mrs C M)
(sp math 1896-8) Home Homer Ill
- †Brown Mrs M L (acad 1876-7)
Chicago
- Brown Mrs M Lewis (see Fisher
Clara E)
- Brown M Linnie (Mrs J W Sheppard)
(la 1880-1) Home 414 W Court St
Paris Ill
- ?Brown Mrs Mae Carrie Willis (la h
se 1908-9 Also Taylor U 1907-8)
Home c/o R E Brown Upland Ind
- ?Brown Mae Ellen (sp mus 1898-9)
Augusta Ill
- Brown Marshall Asbury (sp ag 1902-4
Also Valparaiso U) Ag R4 De-
catur Ill
- Brown Mary Louise (Mrs J W Wrench
Jr) (la 1902-3 Also St Nor Buffalo)
Home 24 Second St Westfield NY
- BROWN Mandelle Tanner (Mrs M O
Bousefield) (la 1903-6 AB) Home 4630
Evans Av Chicago
- *Brown Millard Mayo (sp la 1901-2)
d April 8 1902 Bement Ill
- Brown Mrs O H (see Wohlfarth Min-
nie)
- Brown Ollie May (acad 1903-8 mus
1909-14) Cash 606 E Green St
Champaign Ill
- Brown Mrs O M (see Mrs Clara Belle)
- Brown Paul Donald (acad 1907-8 sp
ag 1909-10 sp law 1910-11 Also NW
U) Jour c/o Indianapolis Star In-
dianapolis (634 Hinman Av Evans-
ton Ill)
- BROWN Paul Manley (la 1904-6 AB
Also Dak Wes U) Buk Hettinger ND
- Brown Paul Marice (c eng 1915-)
Stu Spruce & Union St Nokomis Ill
- BROWN Pembroke Holcomb (la 1911-
15 AB g econ 1915-) Stu 115
Oakwood Av Rockford Ill

- Brown Prentiss Marsh (g 1911-12 AB (Albion)'11) Law First Nat Bk Bldg St Ignace Mich
- Brown Mrs Ralph (see Riggen Hattie E)
- BROWN Ralph Edgar (cer 1907-11 BS) Cer 740 Pearl St Ottawa Ill
- †Brown Ralph Emerson (sp sc 1905-6 sc 1907-8) 604 W Green St Urbana Ill
- BROWN Ralph Lee (la 1871-5 ML) Bnk 402 S Kline St Aberdeen SD
- Brown Ralph Powers (c eng 1913-) Stu 5827 Race Av Chicago
- Brown Ray Manlius (c eng 1907-8) Valparaiso Ind
- †Brown Reuben Springer (sp ag 1908-9) Divernon Ill
- ?Brown Richard Alva (su 1899) Loo-gootee Ind
- Brown Robert Allan (ag 1908-10) Ag Walnut Meadow Farm Bigelow Mo
- BROWN Robert Ellsworth (se 1908-10 AB Also Taylor U) Stu U Mich 603 W Fairchild St Danville Ill
- Brown Robert Rea (c eng 1912-13 com 1913-) Stu 605 W Oregon St Urbana Ill
- BROWN Robert Wesley (se 1912-13 MS 1914-15 BS(NW) 11) 38 Lorel Av Chicago
- BROWN Roberta Margaret (la h se 1910-12 AB Also N Ill St Nor) Teach Harrisburg Ill (Ashton Ill)
- Brown Roger I (su 1914 Also U Mo) Ag Hardin Mo
- Brown Mrs Roland O (see Turner Ida E)
- Brown Ross Manlius (sp c eng 1908-9 Also Pur U) Ag Valparaiso Ind
- BROWN Roy Hamlin (la 1902-6 AB law 1906-8 LL B) Law 317 W State St Rockford Ill (114 N Church St)
- Brown Russell Warden (la com 1911-13) Acct c/o Bell Tel Co Springfield Ill
- BROWN Ruth Elizabeth (la 1904-7 AB) Teach 2119 Galena Av Dixon Ill
- Brown Rutherford Hayes (ag 1911-13) Publ 24 N Walnut St Champaign Ill
- Brown Samuel Addison (su 1899 & 1901 Also Simpson Centenary Coll Indianola Ia) Bnk Cissna Park Ill
- Brown Samuel Monroe (c eng 1906-8) Rec Teller 4th Nat Bk Bldg Wichita Kan
- BROWN Seymour Dewey (c eng 1900-4 BS) Sec & Ofc Mgr Brazil RR Co 9 rue Louis le Grand Paris France
- †Brown Sherwood Eklund (sp ag 1909-10 Also Lewis Inst) 1835 Greenleaf Av Chicago
- Brown Simon (acad 1881-2 c eng 1882-5) Merc Pocahontas Ill
- Brown Tom (arch eng 1913-) Stu 416 Maple Av Winnetka Ill
- Brown Vera Mae (la 1907-8 AB (Wash)'09) Teach 4348 Seventh Av NE Seattle
- Brown Verna Louise (la mus 1908-11 Also St Mary's Knoxville) At home 1077 N Broad St Galesburg Ill
- Brown Volney Edward (sp law 1899-1900) Grain Insp Woodstock Ill
- BROWN Waldo Reinhart (m eng 1911-15 AB) Niles Center Ill
- BROWN Walter Burrows (se 1893-7 BS MS'05) Gen Supt Victor Chem Wks Fisher Bldg Chicago (5434 Cornell Av)
- Brown Walter Keith (c eng 1906-8 Also Clarkson Sch Tech) E Eng 16 Nace Av Piedmont Cal
- Brown Walter William (ag 1915-) Stu 1341 Broadway Quincy Ill
- BROWN Warren Howe (acad 1896-8) Jour 605 S Market St Urbana Ill
- ?Brown William Bott (sp la 1897-8) Champaign Ill
- BROWN William Edward (acad 1900-2 arch eng 1902-6 BS) C Eng DL&W RR 303 Hudson St Hoboken NJ (Port Byron Ill)
- BROWN William Jay (arch eng 1896-1900 BS) Arch American Trust Bldg Cedar Rapids Ia
- †Brown William Joseph (acad 1876-7) Bates Ill
- †Brown William Merrill (se 1913-14) 202 N Romine St Urbana Ill
- Brown William R (g chem 1915-) Stu 704 S Third St Champaign Ill
- Brown Willis Simpson Jr (sp m eng 1909-10) Asst Sec Serew & Mach Co 954 E Lincoln Av Belvidere Ill
- Browne Cyril Gordon (acad 1906-8 sp m eng 1909-10 Also Bradley Poly) Teach Man Tr & Athl 1111 Lucas St Waukegan Ill
- Browne Mrs C G (see Hutchinson Mary A)
- BROWNE Lois Adeline (g engl 1913-14 AM AB(Millikin)'12) Teach Engl Union Acad Anna Ill (902 S Normal Av Carbondale Ill)
- Browne William Harcourt (la 1914-15 com 1915-) Stu 6945 Stewart Av Chicago
- BROWNE William Hand Jr (AB(J Hopk)'90 Instr Eng U Neb 1896-8 Asst Prof E Eng U Ill 1898-1902) Prof Phys & E Eng NC Coll Ag 1908-1413 Hillsboro St Raleigh NC

- Bronell Chester Dean (sc 1889-93)
Contr 505 S Randolph St Cham-
paign Ill
- Brownell Frank Irving (sp ag 1910-
11) Ag Monmouth Ill
- Brownell Lodoski Pearle (Mrs Edwin
Greeman) (la 1902-3) Home 1764
Fairmount Av Cincinnati
- Brownfield Flossie (Mrs Charles L El-
lis) (h sc 1906-7) Home 644 S Sixth
St Raton N Mex
- Brownfield Georgia (mus 1909 ag h
sc 1913-) Stu 505 High St Ur-
bana Ill
- BROWNFIELD Lelah (la 1906-10 AB
'10-12 sp bus 1914-15) See Sch Com
U Ill 505 W High St Urbana Ill
- Brownfield Nora Isabella (Mrs Harry
Pollock) (acad 1903-5) Home Chris-
man Ill
- Browning Alta Mae (Mrs R C Moore)
(la 1906-8) Home Elmwood Farm
Rushville Ill
- Browning Claude William (la 1907-8)
Aect 562 N 14th St E St Louis Ill
(719 N 23rd St)
- BROWNING Howard Allen (arch eng
1890-4 BS) Ag Elgin Ill
- Browning Thomas Samuel (m eng
1913-) Stu Benton Ill
- Brownlee Catherine Wyekoff (su 1911)
Libr Jerseyville Ill
- Brownlee Elizabeth Emma (sp 1893-5)
512 W 12th St Oklahoma City
- BROWNLEE James Henry (AM (Mc-
Kendree) '70 Teach Engl Lit & Eloc
S Ill St Nor 1874-5 Prof Rhet & Ora
U Ill 1886-93 Teach Read & Eloc E
Ill St Nor 1899-1901) Prof Ora & Lit
Epworth U 1904- 510 W 12th St
Oklahoma City
- Brownlee Kate (su 1913 & '15) Teach
320 N Main St Benton Ill
- Brownlee Mary Lavinia (Mrs George
Frederickson) (acad 1892-3 la 1893-5)
511 W 13th St Oklahoma City
- BROWNSON Howard Gray (la 1905-6
AB g 1907-9 PhD Asst Econ U Ill
su 1909) Ag 1004 39th St Cedar
Rapids Ia
- Brownsong Winnina Ella (la 1905-8 Al-
so Wash U) Teach 512 Eastlock Ct
Cedar Rapids Ia (Centralia Ill)
- BRUBAKER Lewis Allen (arch eng 1908-
12 BS Also Franklin & Marshall Coll)
Arch 321 Main St Peoria Ill
- Brubaker Mrs L A (see Gere Amy R)
- Brubaker Percy Scott (arch eng 1904-
6) Struct Eng 7339 Princeton Av
Chicago (117 W Seminole St Dwight
Ill)
- *Brubaker Samuel H (sp arch 1894-5)
d Dec 3 1913 Evanston Ill
- *Brubaker William Arthur (arch eng
1893-6) d May 14 1896 Robinson
Ill
- ?Bruce Frances Maude (Mrs Strain)
(sp la 1899-1900) Home Milwaukee
- Bruce Robert Charles (m eng 1898-
1900) Supt & Eng Pub Bridges &
Roads Sarasota Fla
- Bruce Walter Robert (la 1911-14) Stu
NW U 792 Maple Av Blue Island Ill
- Bruce William Robert (g chem 1915-
AB (Lawrence) '15) Asst Chem 704 S
Third St Champaign Ill (648 S River
St Appleton Wis)
- Brueggeman George (acad 1886-7 min
eng 1887-9) Car Builder 207 Le-
banon Av Belleville Ill
- †Brueer William (acad 1888-90) Ur-
bana Ill
- Bruffett Lena (sp mus 1899-1900)
Urbana Ill
- †Bruggeman August Ernest (sp m
eng 1907-8) c/o Hanover Schs
Brake Lemgo Germany
- Bruington Earl Vivian (ag 1912-14
'15-) Stu Monmouth Ill
- BRUMBACH Lucia Ray (Mrs C E Bo-
gardus) (la 1886-90 BL) Home 323
14th St Seattle
- Brumbaugh Rolland E (su 1915 Also
Pa Coll) Lieut US Marine Corps
Ind Regt Marines Port-au-Prince
Haiti (US Marine Headquarters
Washington)
- Brumbaugh Roy T (su 1915- Also
Pa Coll) 2923 N 12th St Phila-
delphia
- BRUMFIEL Daniel Milton (sc 1912-13
AM AB (Lombard) '12) Instr An Biol
U Ia 118 N Johnson St Iowa City Ia
- Brumfield Mrs R M (see Beresford
Merle)
- Brunme Frank Julius (acad 1906-7 e
eng 1907-9) Ag R1 Cooksville Ill
- BRUNDAGE Avery (e eng 1905-9 BS)
Supt Constr 846 Bradley Pl Chicago
- BRUNDAGE Florence Louise (Mrs J B
Messick) (la 1904-8 AB Asst Lib U
Ill 1909-10) Home 3016 Linden Pl
E St Louis Ill
- BRUNDAGE Martin Denman (acad 1897-
8 la 1898-1902 AB) Printer 1141
El Centro St S Pasadena Cal
- Bruner Arthur Abraham (sc 1911-12
Also Ind St Nor U) Mgr Oakdale
Plantation Lake Village Ark
- Bruner Mrs Carrie Sim (Mrs H C)
(sp sc 1913-14) Home 717 S Mill
St Pontiac Ill
- Bruner Crane Simpson (acad 1910-11
e eng 1911-14) Eng c/o Gatch Smelt-

- ing & Min Co Granby Mo (Pontiac Ill)
- ?Bruner Francis Gilbert (su 1900) Dwight Ill
- Bruner Georgia Faye (la 1915-) Stu 212 Forest St Eldorado Ill
- BRUNER James Dowlen (AB(Franklin)'SS PhD(J Hopk)'04 Instr Mod Lang Franklin Coll 1887-9 Asst Prof Rom Lang U Ill 1893-4 Prof do 1894-5 Prof do U Chgo 1895-9 Head do U NC 1901-6 Prof do 1906-9) Pres Chowan Coll 1909- Murfreesboro NC
- Bruner Mrs J D (see Cooley Elizabeth C)
- Bruner Leanora Sims (la 1910-12 DO (Kirksville)'15 Also NW U Osteop 207 Powers Bldg Helena Mont (Pontiac Ill)
- BRUNER Mary Viola (la 1910-13 AB su 1915 g lat Feb 1916- Also E Ill St Nor) Stu & Teach H Sch 510 S Goodwin St Urbana Ill (1609 Edgar Av Mattoon Ill)
- Bruner Philip Rexford (la 1915-) Stu 1116 22nd St Rock Island Ill
- Brunker Herschel Victor (se 1909-11 Also Ind St Nor U) Med Casey Ill (334 N Sarah St St Louis)
- BRUNKOW Norman Ferdinand (la & arch eng 1910-14 AB Also Stout Inst) Teach Arch Draw c/o Tech H Sch Indianapolis (769 Grandview Av Dubuque Ia)
- Brunke Otto Edwin (arch eng 1911-12 Also Stout Inst) Instr Arch Stout Inst The Club Menomonie Wis (769 Grandview Av Dubuque Ia)
- †Brunne Frank (acad 1907-8) Cooksville Ill
- BRUNNER Camilla Margaret (la 1901-4 AB) At home 1406 Bluff St Peru Ill
- Brunner Sidonia Emelia (la 1897-8 Also Ill St Nor U) At home 1406 Bluff St Peru Ill
- Bruns Clausy Leslie (e eng 1915-) Stu Hartsburg Ill
- Bruns Herman Edward (ag 1914- Also Lewis Inst) Stu 3040 Madison St Chicago
- BRUNSKILL Everett Robert (chem eng 1911-15 BS) Chem The Odorono Co Blair Av Cincinnati (R3 Pontiac Ill)
- Brunskill Eylar William (ag 1913-) Stu R3 Pontiac Ill
- BRUNSON Arthur Maxwell (ag 1909-13 BS g agron 1915-) Asst Plant Breed Ag Exp Sta U Ill 1913- 907 S Sixth St Champaign Ill (1204 Western Av Joliet Ill)
- ?Brunson Charles Morton (sp la 1895-7) Maconb Ill
- Brunson Hazel Evelyn (la 1913-15) c/o J B Clow & Sons Harrison St Bridge Chicago
- BRUSH Charles E (arch 1872-7 BS) Arch 934 Irving Park Bldg Chicago
- BRUSH Daniel Harmon (AM(West Point)'71 Commandant U Ill 1894-8 Maj 25th Inf 1901 Col 24th Inf 1907 Brig Gen 1908) Brig Gen US Army (Ret) 312 Woodlawn Rd Roland Park Md
- BRUSH Daniel Harmon Jr (e eng 1901-6 BS) Supt c/o People's Gas & Coke Co 5494 Cornell Av Chicago
- BRUSH Elizabeth Parnham (la 1903-4 g hist 1911-12 AM'15- AB(Smith)'09) Asst Hist U Ill 1910- 807 S Lincoln Av Urbana Ill (Carbondale Ill)
- Brush Rapp (la 1909-11) 2nd Lient US Inf War Dept Washington
- Brutus Carl Russell (m eng 1915-) Stu 105 S State St Champaign Ill
- Brya Edward Gunning (ag 1914- Also U Notre Dame) Stu Tolono Ill
- Brya Frank Gunning (ag 1914-15) 305 S Wright St Champaign Ill
- Bryan Mrs A H (see Cheever Alice)
- Bryan Arthur Lynn (se 1905-8 MD (Ill Med)'14) Med 3521 Gladys Av Chicago
- †Bryan Earl Inman (arch eng 1908-10) 107 Court Pl Pierre SD
- Bryan George Archie Jr (e eng 1907-9) Constr Eng c/o The Samuel Austin & Son Cleveland (3125 Walnut St Chicago)
- Bryan Harvey William (e eng 1904-5) Asst Credit Man John Bressmer Co 819 S Fifth St Springfield Ill
- BRYAN Helen Gordon (la 1901-6 AB) Teach & Mus 612 W Church St Champaign Ill
- Bryan John R (ag 1870-1) Ag Xenia Ill
- Bryan Louis Lord (sp ag 1902-3) Ag Dixon Ill
- Bryan Mabel Ruth (la 1915-) Stu 116 E Church St Kewanee Ill
- *Bryan Orville Grant (ag 1875-6) d
- BRYAN Sarah Elizabeth (la 1904-8 AB lib 1908-10 BLS) Loan Asst Lib U Ill 1910- 612 W Church St Champaign Ill
- BRYAN Thomas Joseph (AB(Colgate)'93 AM(do)'95 BD(do)'97 PhD (Freiburg)'01 ScD(Colgate)'15 Instr

- Chem Williams Coll 1902-3 Instr
Chem U Ill 1903-6 Pure Food Comm
1906-13) Med 4100-4124 Filmore St
Chicago (Oak Park Ill)
- Bryan Mrs T J (see Myers Wissie E)
- ?*Bryan* Willhelmie (acad 1890-1) Park-
ville Ill
- BRYANT Arthur Warren (ag 1899-
1901 Asst Hort Ag Exp Sta U Ill
1902-3) Ag Princeton Ill
- Bryant Mrs A W (see Blair Sara L)
- BRYANT James Milton (Instr E Eng
U Ill 1904-5) Prof E Eng U Tex
Austin Tex
- *BRYANT Jennie C (Instr Eloc U
Ill 1874-6) d
- **Bryant John Howard* (Trustee 1891-
5 Rensselaer Poly Memb St Legis
1842-4 & '58-60) d Jan 14 1902
Princeton Ill
- BRYANT John Myron (e eng 1910-13
MS g 1911-13 BS(Worcester Poly)
'01 EE(do)'09 Instr E Eng U Ill
1903-14) Prof E Eng Tex St Coll
407 W 27th St Austin Tex
- Bryant Lester Peck (m eng 1892-3)
Adv Mgr Princeton Ill
- Bryant Louis Ralph (e eng 1914-)
Stu 1325 S Main St Princeton Ill
- Bryant Lyle (la 1915-) Stu 617
N Center St Clinton Ill
- Bryant Martha A (su 1905 Also Chad-
dock Coll) Teach H Sch 803 Broad-
way Quincy Ill
- Bryant Mrs Martin S (mus sp Feb
1916- Also Albany Nor Coll) Stu
Springfield Mass
- Bryant Ralph Clement (se 1896-9 FE
(Cor)'00) Prof Lumbering Yale U
360 Prospect St New Haven Conn
- Bryant Robert Alfred (la 1914-)
Stu 143 S Ashland Av La Grange
Ill
- *BRYANT William Cullen (arch 1884-8
Cert) d Apr 6 1912 Holton Kan
- BRUCE Viscount James (Hon LL D
1907) Engl Ambassador to US 1907-
12 Hindleap Forest Row Sussex
England
- **Bryden* William J (acad 1882-3) d
Feb 6 1910 Monticello Ill
- BRYDGES Carl Kent (e eng 1901-5 BS)
Tel Eng 5037 N Robey St Chicago
(277 Division St Elgin Ill)
- Brydon Joseph Carroll (la 1908-9)
Asst Cash First Nat Bk Martinsville
Ill
- Bubeck Charles Mitchell (su 1905 Al-
so E Ill St Nor) Merc Marshall Ill
- BUBLITZ Walter John (e eng 1910-14
BS) C Eng c/o Fuller Bros Contr
901 N Fairfield Av Chicago
- ?*Buchanan* Albyn (la 1885-6) Spring-
field Ill
- †*Buchanan* Bessie Belle (su 1899)
Peoria Ill
- ?*Buchanan* Beulah Ellen (sp mus 1906-
7) Lawrenceville Ill
- Buchanan* Charles Albert (acad 1896-
7) Art 223 N Central Av Paris Ill
- ?*Buchanan* Clara Gertrude (sp la 1900-
1) Champaign Ill
- Buchanan* Drayton Bloor (sp ag 1910-
11) Stocks & Bonds 4937 Washing-
ton Park Pl Chicago
- **Buchanan* Edwin Boyd (acad 1896-8)
d June 15 1903 Paris Ill
- Buchanan* Ethel Harriet (la 1915-)
Stu 452 E 42nd St Chicago
- ?*Buchanan* Gertrude (acad 1898-1900)
501 W California Av Urbana Ill
- BUCHANAN Harold Charles Asst Mech
Physics U Ill 1914- 412 W Nevada
St Urbana Ill
- Buchanan* Mrs Harry (see Miller Eu-
nice)
- ?*Buchanan* J Edgar (sp arch 1888-9)
Bridgeport Ill
- BUCHANAN James William (se 1897-
1901 BS Teach Geom & Phys & Ag
U Ill Acad 1899-1901) Teach Ag
1617 Gardner Av Spokane Wash
- BUCHANAN John Lee (acad 1900-1 e
eng 1901-4 BS EE'09) Bus Mgr &
E Eng c/o Gen Elec Co Chicago
- Buchanan* Kenneth (arch eng 1913-15)
Adv Mgr Courier Herald 302 Dan-
iel St Champaign Ill (687 W Drive
Woodruff Indianapolis)
- Buchanan* Loretta May (acad 1904-5
'08-9) At home 412 W Nevada St
Urbana Ill
- Buchanan* Mary (su 1910 Also S Ill
St Nor) Teach Carbondale Ill
- Buchanan* Ralph Ernst (ag 1906-7 Al-
so Winona Ag Inst) Ag R1 Law-
renceville Ill
- Buchanan* Richard Bell (ag 1911-)
Stu 515 W 11th St Oklahoma City
- †*Buchanan* Robert Read (acad 1903-
4) Urbana Ill
- BUCHANAN Roy Irving (ag 1913-15
BS) Ag & Teach Selma Cal
- Buchanan* Victor Clarence (ag 1914-
15) Ag R1 Lawrenceville Ill
- BUCHANAN Wilbur L (la 1907-10 AB
Also Ill Wes U JD(Chgo)'12) Law
616 1st Nat Bk Bldg Chicago
- Buche* Mary Hope (Mrs H Y Car-
son) (la 1910-12) Home 395 E 16th
St Brooklyn NY
- Buchen* Helen Louise (se 1913-) Stu
305 E John St Champaign Ill (Mon-
ticello Wis)

- BUCHEN Walter Albert (g engl 1911-13 AM AB(Wis)'11 Asst Engl U Ill 1911-15) Adv Walter Thompson Adv Agency 4636 Sheridan Rd Chicago (7720 N Ashland Av)
- Bucher Cyrus G (ag 1905 Also Mt Morris Coll) Ag RI Astoria Ill
- BUCHER Ermene Gaylord (se 1911-15 BS) Teach II Sch & Dir Band 228 Third Av S St Petersburg Fla (203 Sherman Av Pontiac Ill)
- Buchholz Ada Lorana (su 1910 Also Ill Wom Coll) Nurse 509 Honore St Chicago
- Buchholz Roscoe Caleb (la 1906-8) Ag Goodwin Ark
- BUCHWALTER Grace Murray (la 1909-12 AB Also Ill St Nor U) Teach 322 Mississippi Av Joliet Ill (Gardner Ill)
- BUCK Alonzo Morris (ME(Cor)'04 Instr E Eng Cor U 1905-6 Asst Prof E Eng NH Coll 1908-10 Prof E Eng Clarkson Sch Tech 1910-11) Asst Prof Ry E Eng U Ill 1911- 607 W High St Urbana Ill
- †Buck Charles Hamilton (acad 1886-7 '88-91) Bloomfield Mo
- Buck Colburn Fields Jr (acad 1903-4 sp ag 1904-6) Mere 629 S Sixth St Springfield Ill
- Buck Daniel Sidney (e eng 1912-13) Ag c/o Sherman Buck McLean Ill
- Buck Earl Ray (sp ag 1904-5 Also McPherson Coll) Farm Mgr & Ins Franklin Grove Ill
- Buck Mrs Frank C (see Van Cleave Mina J)
- Buck Gertrude Amelia (lib 1902-4 BLS) Prof Lib Se Kan St Nor Sch Emporia Kan (Platteville Wis)
- Buck Harold Philbrick (arch eng 1914-) Stu 6037 Ellis Av Chicago
- *Buck Hiram (Trustee 1872-3 Co Comm Surv & Jud 8 yr Superv Empire Twp 4 yr Trustee Lombard Coll 1876) d May 12 1888 Le Roy Ill
- †Buck James P (acad 1888-91) Bloomfield Mo
- BUCK Leonard (la 1905-9 AB) Asst Cash The Rookery Chicago (4646 Woodlawn Av)
- Buck Luella Eugenia (Mrs H R Linn) (acad 1892-3 la 1893-7 BS) Home 321 S Ashland Av LaGrange Ill
- Buck Merryman Estes (acad 1894-5) Electr 648 S Montana St Butte Mont
- Buck Oden H (m eng 1912-14) Sales Oblong Ill
- Buck Philip Eliot (acad 1909-10 e eng 1910-14 BS) C Eng Municipal Bldg Chattanooga Tenn
- BUCK Solon Justus (AB(Wis)'04 AM(Harv)'05 PhD(do)'11 Asst Amer Hist U Wis 1905-6 Instr Hist Ind U 1908-9 Res Asst Hist U Ill 1911-14 Supt Minn Hist Soc 1914-15) Asst Prof Hist U Minn 1915 Minneapolis
- BUCK Thomas (BS(Me)'01 PhD (Chgo)'09 Instr Math U Me 1902-6 Instr Math U Ill 1909-11) Instr Math U Cal 1911- 2131 Haste St Berkeley Cal
- Buck Turney English (acad 1902-5) Mech Eng 192 S Portage Path Akron O (629 S Sixth St Springfield Ill)
- Buck Walter Elmer (su 1912 Also Ill St Nor U) Teach Virginia Ill (414 Jefferson St Beardstown Ill)
- Buckhous Mary Gertrude (lib 1900-1 BS(Mont)'00) Libr Missoula Mont
- BUCKINGHAM Arthur Ward (e eng 1908-11 BS Also Armour Inst) Asst Eng Truin Colnon Constr Co 502 Merchant's Laclde Bldg St Louis (1344 N Euclid Av)
- ?Buckingham Roswell H (m eng 1875-9) c/o Illini Club St Louis
- *BUCKINGHAM William (m eng 1873-7 BS) d June 20 1914 Clifton Ariz
- Buckler Bruce Joseph (su 1912 la 1915) Stu Metcalf Ill
- BUCKLER Carl William (su 1908 se 1910-12 '13-15 AB) Teach Glenwood Ill (Metcalf Ill)
- Buckler Helen Irene (sp mus 1915) Stu & Stenog Bus Ofc U Ill 908½ S Fourth St Champaign Ill
- Buckles Mrs William Piatt (see Campbell Muriel F)
- Buckley Everett Timothy (acad 1909-11 sp ag 1911-12) Auto Meeh 3727 Ellis Av Chicago
- Buckley Harry William (eng 1915- Also William & Vashti Coll) Stu 1102 E River St Davenport Ia
- Buckley John (acad 1898-9 MD(III Med Coll)'04) Med 6658 Wentworth Av Chicago
- Buckley Warren Baumann (1 1909-11) Law 710 10 LaSalle St Chicago (4423 W Monroe St)
- †Buckman Ray Franklin (la 1904-5) Gibson City Ill
- Buckner Orella Simmons (se 1912-15 cer eng 1915-) Stu 3 Mason St Newark NY
- Buckworth Dana L (acad 1879-80) Phar Sterling Ill
- Budan Marens Bernard (sp 1908-9 Also Ia St Coll) Ag Victor Mont
- BUDINA Adolph Otto (acad 1908-10

- arch eng 1910-14 BS) Arch Draft
O'Fallon Ill (Edwardsville Ill)
- Budington Margaret (Mrs H G Plmm)
(lib 1900-1 AB(Vassar)'00) Home
c/o St U Ia Iowa City Ia
- Buehler Albert Carl (ag 1915-) Stu
3528 Janssen Av Chicago
- †Buell Charles C (la 1885-6) Rock
Falls Ill
- Buell Charles Clinton (la 1913-) Stu
406 Laurel Av Highland Park Ill
- †Buell Edward Thomas (e eng 1898-
1903) Chicago
- Buell Frederick Allen (acad 1897-8 e
eng 1898-1901) E Eng & Contr 143
Delaware St Denver
- Buell James William (la 1868-9)
Author San Diego Cal
- Buell Mary Van Rensselaer (g chem
1915- BA(Wis)'14 MA(do)'15) Stu
115 Ely Pl Madison Wis
- Buell Temple Hayne (arch eng 1912-)
Stu 406 Laurel Av Highland Park
Ill
- BUELLESFIELD Henry (la 1905-6 AB g
1906-7 AM'15 Also Ill St Nor U &
Valparaiso U) Prin H Sch Forest
Park Ill (Nokomis Ill)
- †Beulow Paul Edward (m eng 1912-
13) Elgin Ill
- BUENGER Katherine Margaret (la 1913-
15 AB Also Ill Woman's Coll) At
home Granite City Ill
- BUENGER Louis (la 1904-8 AB) Mere
c/o Granite City Lime & Cement Co
Granite City Ill
- Buenger William George (sp ag 1906-
8 acad 1908-9 Also Walter Coll) Ag
R1 Granite City Ill
- Buerkin Edwin George Charles (sp
1905-6 acad 1906-8) Contr 1234
Broadway St Quincy Ill
- BUERKIN Emma (Mrs R L Short)(la
1899-1902 AB) Home 7513 Frank-
lin Av Cleveland
- Buerkin Julius Allan (arch eng 1912-
Also Oberlin Coll) Stu 1234 Broad-
way St Quincy Ill
- BUERKIN Marguerite (Mrs H A Ward)
(la 1900-3 AB) Home 1447 W 77th
St Cleveland
- Buffington Frank Harris (e eng 1909-
13) Constr Eng & Wire Chf Bell Tel
Co 154 N Broad St Middletown O
- BUFFUM Ruth Irene (Mrs J W Mauck-
er)(la 1906-9 AB Also U Cal) Home
507 Best Bldg Rock Island Ill
- *Buford Clarke Howe (arch 1892-3) d
July 29 1893 Rock Island Ill
- Buhai Abraham Samuel (cer eng 1912-)
Stu 1329 Turner Av Chicago
- BUHAI Michael (arch eng 1910-14 BS)
Draft City Eng Dept 1329 Turner
Av Chicago
- Buhrman Elaine Louise (la 1915-
Also Ill Wom Coll) Stu Nashville Ill
- DU BUISSON Johannes Petrus (sc 1911-
13 BS g 1913-14 MS Also Victoria
Coll) Senekal Orange Free State
S Africa
- Buker Edward (c eng 1905-8) Gen
Car Foreman 6331 Woodlawn Av
Chicago
- Bulkeley Claude Augustus (m eng 1900
Also Knox Coll) M Elec Eng 511
103 Park Av New York
- BULKELEY Oscar Ernest (c eng 1910-
12 BS BS(Knox)'05) Supt Water
Dept Jackson Mich
- BULL Coates Preston (AB(Minn)'01
Instr Farm Crops & Asst Plant Breed
U Ill 1901-2 Asst Prof Ag U Minn
1902-6) Assoc Prof Agron U Minn
2137 Commonwealth Av St Paul Minn
- BULL Maude Emily (ag h se 1911-15
BS) Teach Union Grove Ill
- BULL Sleeter (g ag 1913- BS
(Buchtel) '09 BS(Ohio St) '10 MS
(Pa St)'11 Asst Ag Chem Pa St
Coll 1910-11 Asst An Nutr U Ill 1911-
13) Assoc An Nutr U Ill 1913- 806
Michigan St Urbana Ill
- Bull Willard Edwin (e eng 1914-)
Stu 854 S Liberty St Elgin Ill
- Bullard Mrs (see Elliott Elsie C)
- BULLARD Benjamin Franklin (l 1878-
82 BL) Teach 735 Barry Av Chi-
cago
- BULLARD Clark Wesley (arch eng 1904-
9 BS) Arch 318 S Glenwood Av
Springfield Ill
- Bullard Edward Wesley (e eng 1909-
13) C Eng Mechanicsburg Ill
- BULLARD Edwin Elliott (e eng 1902-6
BS E Eng & Hydraulic Eng 622
Provident Bldg Tacoma Wash (426
S C St)
- Bullard Emma Munsell (la 1905-6 Al-
so Ill Wom Coll) At home Mecha-
nicsburg Ill
- Bullard Francis B (se 1875-6) Med
Mt Pulaski Ill
- BULLARD George Wesley (arch eng
1877-82 BS M Arch'98) Arch 622
Provident Bldg Tacoma Wash (Pros-
pect Hill)
- BULLARD Geraldine Alice (Mrs C F
Newcomb)(la 1909-14 AB) Home
311 W Hill St Champaign Ill
- BULLARD Helen Elizabeth (Mrs M C
Bates) (la 1901-5 AB g 1905-7 AM
Asst Engl U Ill 1905-7) Home Brook-
ings SD
- Bullard Julia (Mrs Helm) acad 1882-
3) Nurse 339 W Grand Av Spring-
field Ill
- Bullard Robert Irving (acad 1894-5 la
1895-6 MD(Pa)'03) Med 524 E
Capital Av Springfield Ill

- Bullard Samuel A** (Trustee U Ill 1889-1907 Pres Bd Trustees 1891-3 1904-7 arch 1874-8 BS g 1902-3 M Arch) Arch 317 Unity Bldg Springfield Ill (318 Glenwood Av)
- BULLARD S Foster** (acad 1881-2 e eng 1882-6 Cert) C Eng 622 Provident Bldg Tacoma Wash (3001 N 29th St)
- Bullen John Lewis** (ag 1877-80) Ag El Reno Okla
- BULLOCK Agnes Irene** (la 1908-9 AB Also U Chgo) Teach El Paso Ill
- Bullock Albert Abbott** (la com 1908-9) Wholesale Furniture Warehouse Agency 674 Mission St San Francisco
- Bullock Mrs David M** (see Sowers Josephine B)
- BULLOCK Edith Ray** (la 1905-9 AB Also E Ill St Nor) Teach 322 Fifth St Cairo Ill (El Paso Ill)
- BULLOCK Edwin Corliss** (acad 1905-6 arch eng 1906-10 BS) Arch c/o G N & G L Rapp Archts 69 W Washington St Chicago
- BULLOCK Florence Wingfield** (la 1906-7 AB Also E Ill St Nor) Teach El-lensburg Wash (El Paso Ill)
- BULLOCK Jessie Jane** (Mrs Albert Kastner) (la 1899-1900 AB g '04-6 AM) Home Fleet Sta Tacoma Wash
- †**BULLOCK Lela May** (la 1907-9 AB Also Ill St Nor U) 404 Second Av West Kalispell Mont
- Bullock Mason** (acad 1887-8) Ag Tonica Ill
- Bullock Oakley Ames** (sp ag 1901-2) Mere Bagley Ia
- Bullock Otis LeRoy** (ag 1915- Also Cœr U) Stu 822 Marion St Elkhart Ind
- Bullock Walter Llewellyn** (su 1911 Also Rugby England) Stu Harv U 56 Matthews Hall Cambridge Mass
- ?**Bullwinkle Benjamin** (acad 1907-8) 2154 Monroe Av Chicago
- BULOT Francis Henri** (mun eng 1909-14 BS) Eng 4448 N Maplewood Av Chicago
- †**Bulpin Thomas W** (acad 1885-6 e eng 1886-7) Chicago
- Bumann Albert Theodore** (chem eng 1912-) Stu Litchfield Ill
- BUMANN Cecil Spencer** (e eng 1903-6 BS Also U Ohio) C Eng Van Sant-Houghton Co 503 Market St San Francisco
- Bumann Edna** (Mrs F P Norwood) (sp Ia 1906-8) Home Vinton Ia
- BUMGARNER Irma Marie** (la 1908-9 AB Also Millikin U) Teach McNabb Ill
- †**Bungarner John Swisher** (acad 1900-1) Magnolia Ill
- Bungarner Joshua Mills** (m eng 1901-2) Ag McNabb Ill
- Bungarner Ruth Sabina** (la 1913-15) At home McNabb Ill
- BUMSTEAD Alice Amelia** (h se 1909-14 BS) At home Dundee Ill
- BUMSTEAD Arthur Pingree** (la 1904-8 AB) Teach Dundee Ill
- Bumstead Ernest Edward** (la 1911-12 Also U Cal) Stu U Cal Dundee Ill
- BUMSTEAD Frank Melvin** (la 1902-6 AB) Libr c/o U Cal Lib Berkeley Cal (2529 Hillgard Av)
- ***BUMSTEAD James E** (la 1873-7 Hon MS '92 MD (NW) '80) d Feb 15 1916 Dundee Ill
- Bumstead Whitney Vand** (se 1912-13) Publ 4446 N Hermitage Av Chicago
- ?**Bunce Vincent P** (sp 1869-71) Versailles Ill
- Bunch Joseph Raymond** (sp ag 1906-8) Supt Co Farm & Almshouse Beech Ridge Ill
- BUNCH Mamie** (la h se 1907-9 '12-14 BS Also U Chgo) Instr H Sc & Chge H Sc Exten U Ill 1914-15) State Leader H Sc Dem & Chge H Sc Exten 1914- 1107 W Oregon St Urbana Ill (Arcola Ill)
- Bundy Carroll Edwin** (e eng 1909-11) Stu U Ill Sch Phar Sheldon Ill
- Bundy Clyde Talbot** (acad 1902-3 sp se 1903-4) Med Earl Park Ind
- Bundy Flossie** (Mrs N E Ensign) (mus 1905-6 BM (McKendree) '03) Home Urbana Ill
- Bundy Herman Winford** (sp la 1901-3 Also P&S) Med Pesotum Ill
- †**Bundy John Leland** (ag 1912-13) Bruce Ill
- †**Bundy Orall Edgar** (e eng 1913-14) Bruce Ill
- BUNDY Raphael Parmer** (la 1898-1902 AB law 1902-4 LLB) Law Zionsville Ind
- ***Bundy William Henry** (e eng 1907-8) d Cherry Ill
- †**BUNGE Ralph William** (m eng 1909-14 BS) Cleveland
- Bunn Benjamin Harrison** (m eng 1907-8) Inventor & Mfg 9970 Charles St Chicago
- BUNN Charles Montgomery** (e eng 1906-10 BS) Sales Eng 1006 W 103rd St 2nd Flat Chicago
- Bunn Frank Wilson** (acad 1883-4 m eng '84-6) M Eng c/o John A Roeb-ling's Sons Co Trenton NJ
- Bunn Mrs F W** (see Glenn Carrie)
- Bunn Harry C** (acad 1879-80) Stocks & Bonds 402 Corn Belt Bk Bldg

- Bloomington Ill
 BUNN Nixon Lawrence (e eng 1909-13 BS) C Eng 823 S Seventh St Springfield Ill
 Bunn Walter Pennington (acad 1893-4 la '94-5) Trav 1424 Madison Av Memphis Tenn
 Bunnelle Paul Allen (e eng 1907-9 Also Armour Inst) C Eng Ohio Match Co 220 N Pardee St Wadsworth O
 Bunnelle Mrs P A (see Wassell Lela E)
 BUNTING Charles Austin (m eng 1907-11 BS) M Eng 1229 Kentucky St Quincy Ill
 Bunting Lloyd Daniel (la 1912-15 l '15-) Stu Ellery Ill
 BUNTING Lyman Jesse (ag 1910-14 BS) Ag 310 S Natchez Av N Yakima Wash
 BUNTON Fred Lyle (acad 1885-6 m eng 1886-91 BS) Mgr E Keeler Co 905 Commonwealth Bldg Pittsburg
 Burbank Harry Fay (sp ag 1901-3) Fruit Ranch Etiwanda Cal
 Burbidge Eugene Leslie (e eng 1906-8) E Eng c/o Interstate Consol Tel Co Spokane Wash (E 637 Augusta Av)
 Burch Evelyn Ruth (la 1915-) Stu 1006 E Fourth St Sterling Ill
 BURCH George Francis (e eng 1904-9 BS) Asst Eng St Highway Comm 1124 S Walnut St Springfield Ill
 ?Burch Leslie (sp arch 1899-1900) Decatur Ill
 Burch Margaret Bruce (la 1914-15) Stu Lockport Ill
 BURCH William Harrison (m eng 1905-9 BS) Grain & Coal Dealer Morrison Ill
 †Burcham Charles (acad 1877-8) Mechanicsburg Ill
 *Burchard Horatio Chapin (Trustee 1867-70 Hamilton U 1847-50 Also Beloit Coll Memb Congress & Dir US Mint) d May 14 1908
 Burd Mrs B F (see Pickrell Priscella)
 BURD Henry Alfred (g la 1910-11 AM 1911-12 '14-15 PhD BS(III Wes)'10 Asst Prof Engl Hiram Coll) Instr Engl U Wis 1915- 223 S Mills Madison Wis (Armstrong Ill)
 Burd Robert Holdren (ag 1914-15) Ag Thayer Ia (5603 Maple Av St Louis)
 Burdick Anna Lavinia (Mrs Myers) (acad 1900-1 la 1901-2 BS(NW)'07) Home R2 Stonington Ill
 BURDICK Charles Baker (mun eng 1891-5 BS CE'12) C Eng 1417 Hartford Bldg Chicago
 BURDICK Jay Horace (ag 1897-1901 BS) c/o Burdick Banner Co 460 Du Page St Elgin Ill (25 S Channing St)
 Burdsal Charles Southerd (acad 1890-1 min eng 1891-3) Min Eng & Contr 255 Wilson St Salem Ore
 BURFORD Cary Clive (la 1900-4 AB g 1904-5 AM) Bus Mgr 808 W Green St Urbana Ill
 Burg Bernhard Benjamin (e eng 1910-12 Also U Chgo) Teach Waukegan Ill
 Burg Harold Edgar (e eng 1913-14 '15- Also Millikin U) Stu 865 S Moffit St Decatur Ill
 Burgan Laverne (la 1913-15) At home Ridge Farm Ill
 Burge George (acad 1906-7) US Naturalization Examiner 221 Custom House St Louis
 BURGE William Edward (AB(R Maccon)'03 AM(do)'06 PhD(J Hopk)'09) Asst Prof Physiol U Ill 1912-504 W High St Urbana Ill (Machias Me)
 Burgeleit Walter Henry (su 1915 Also Tech U Dresden Ger) Cor Sixth & Capitol Sts Springfield Ill
 *BURGENER Claude Emanuel (la 1904-10 AB g 1910-11 AM) d June 29 1912 Champaign Ill
 Burger Albert Harold (ag 1913-) Stu 12 Walker Pl Elgin Ill
 BURGER Carl Victor (B Arch(Cor)'12 Also LeStan U 1905-6 Sch of Museum Fine Arts Boston 1912-15) Instr Draw Arch Dept U Ill 1915-924 W Illinois St Urbana Ill (Maryville Tenn)
 *Burger Howard Jean (la 1910-14) d Mar 12 1915 Woodstock Ill
 †Burger Irwin Louis (e eng 1902-3) Woodstock Ill
 Burgess Mrs (see Dougan Frances B)
 *Burgess Ada A (e eng 1873-4) d Jan 20 1907 Tonica Ill
 BURGESS Albert Franklin (BS(Mass Ag)'95 MS(do)'97 Asst Entom U Ill 1899-1900 Asst Ohio Ag Exp Sta 1900-2 Chf Insp do 1902-7) Agt & Insp US Bur Entom 1907- 47 Sargent St Melrose Highlands Mass
 BURGESS Benjamin Payson (e eng 1904-8 BS) Eng F T Crowe & Co 411 Globe Bldg Seattle (6329 16th St NE)
 Burgess Carrie Vesta (se 1910-12) Teach Dundee Ill
 ?Burgess Charles Oliver (su 1902) Champaign Ill
 Burgess Clark M (ag 1875-6) Ag Bement Ill
 BURGESS Frank M (ag 1904-9 BS) Ag

- Douglass Kan
 BURGESS Fred Henry (c eng 1900-4 BS) C Eng c/o Amer Bridge Co St Louis (1220 Blackstone Av)
 BURGESS Harry Holdridge (c eng 1906-8 AB 1908-9 BS) Eng Butner Bros 1002 NY Life Bldg St Paul Minn
 BURGESS Laurie Lorne (BS(Dalhousie)'05 AM(Harr)'06 PhD(do)'09 Instr Chem U Me 1907-9 Assoc Chem U Ill 1911-12 Asst Prof Chem U Sask 1912-14) Prof Chem U Sask 1914-Saskatoon Sask Can
 Burgess Malcolm Herbert (ag 1914-) Stu 405 N Third Av Canton Ill
 Burgess Mary C (Mrs W R Curran) (sp 1873-4) Home 726 Park Av Pekin Ill
 *Burgess Myron W (sp 1873-4) d Apr 4 1914 Trumbull Neb
 Burgess Oscar William (la 1914-) Stu Fairfield Ill
 BURGESS Paul Steere (se 1910-11 MS BS(RI St)'10 Asst Bact U Ill 1911-12) Chem & Bact Hawaiian Sugar Planters Honolulu HI
 BURGESS Ralph Royal (eng 1900-4 BS) Arch 301 Robinson Bldg Rock Island Ill (1127 Perry St Davenport Ia)
 *Burgess Thomas Godfrey (c eng 1908-12) d Mar 1 1912 Aurora Ill
 Burgess Wilmot Amos (su 1909 & '13 AB(Toronto)'08) Teach 218 Elwood St St Louis
 Burgett Charles Culbertson (la 1914-) Stu Newman Ill
 Burgett Jay Thomas (la 1905-7) Cash Bk Newman Ill
 BURGGRAF Carl Irven (c eng 1901-4 '13-14 BS) Eng c/o St Highway Comm Springfield Ill
 BURGHART Lloyd Meeks (g 1909-10 AB (Lake Forest)'06 AM (Me)'11 Instr Chem U Ill 1909-10) Asst Prof Chem U Me Forrest Av Orono Me
 BURGNER Harley Thompson (c eng 1907-10 BS Also Cathage Coll) E Eng c/o Ill Traction Co Peoria Ill
 Burgner Olive Francis (Mrs J C McNeill) (su 1901) Home New Holland Ill
 Burgoon David Warner (c eng 1912-) Stu 1911 W 19th St E St Louis Ill
 Burghston Clyde Harold (ag 1913-) Stu 836 15th St Moline Ill
 †Burk Frank Dixon (c eng 1910-11 Also St Edwards Coll) Orizaba Ver Mex
 Burkam John (sp 1901-3) Chf Draft & Mech Design H Mueller Mfg Co Sarnia Ont Can (113 Emma St S)
 ?Burke Annabelle (acad 1910-11) 1103 W Illinois St Urbana Ill
 BURKE Charles E (se 1909-11 PhD AB (McMaster)'07 AM(do)'09) Asst Prof Chem U Va Burlington Va
 Burke Edmund (la 1913-14 com 1915) Stu 700 Marshall St Milwaukee
 Burke Edmund (se 1907-8 BS(Chgo)'11 MD(Rush)'13) Med 817 Seventh St La Salle Ill
 Burke Edmund Joseph (c eng 1912-13) C Eng 4242 Monroe St Chicago
 BURKE Eugene I (se 1896-1900 BS) V-Pres Citizens St Bk Champaign Ill
 †Burke Gertrude Frances (la 1912-13 Also Valparaiso U) 5305 Emerald Av Chicago
 Burke Mrs Gordon (see Holton Frankie)
 Burke Hubert (ag 1913-14) Sales Dept A O Smith Mfg Co 700 Marshall St Milwaukee
 ?Burke Ira Hanna (sp ag 1906-8) 408 W Oregon St Urbana Ill
 Burke James Joseph (m eng 1903-6) 413 W Adams St Springfield Ill
 BURKE Paul (m eng 1905-9 BS) Sales Eng c/o Palm Vacuum Cleaner Co Detroit (Three Rivers Mich)
 †BURKE Ralph (m eng 1910-14 BS) Main St Three Rivers Mich
 Burke William Fogarty (ag 1914-) Stu 503 Delavan St Lincoln Ill
 Burke William Harry (c eng 1892-6) Pres & Mgr Motor Mfg Co Sandusky O
 †Burkett Edward D (acad 1877-8) Dixon Ill
 *Burkett John (la com 1872-3) d Todds Point Ill
 BURKHALTER Ralph Marks (c eng 1903-7 BS) Pub Serv Comm 50 Court St Brooklyn NY
 BURKHALTER Wayne Edison (c eng 1899-1903 BS) Eng Spokane Portland & Seattle RR 11th & Hoyt Sts Portland Ore
 Burkhalter Mrs W E (see Scherer Josephine)
 Burkhardt Arthur Alvin (sp ag 1901-2) Ag Sorento Ill
 ?Burkhardt Charles (gen 1868-9) Springfield Ill
 Burkhardt Clarence Ware (g 1914- AB(Butler)'14 Stu Elwood Ind
 BURKHARDT John Herman (1 1902-4 LL B Also N Ill St Nor) Law 1118 Detroit St Denver
 Burkhardt Ethel (Mrs L A Colp) (sp mus 1906-7 Also Christian Coll) Home Marion Ill
 Burkhardt Harry Louis (chem eng 1907-9) (Pk 505 Western Av Blue Island Ill

- Burkhart Mrs Henry (see Woodworth Metta Edna)
- BURKHART Jean (la 1901-3 AB) Shoe Mere Marion Ill
- Burkhart Paul Henry (m eng 1912-) Stu Box 664 Henry Ill
- Burkhart Ralph (sc 1908-10 DDS (NW) '13) Dent Marion Ill
- BURKLAND Theodore Leonard (eng 1894-9 BS) Pres Bk 1621 Harris Trust Bldg Chicago
- ?Burleigh Cornelius Howard (acad 1894-5 arch eng 1897-8) 1526 Main St Evanston Ill
- Burleigh Inez Lillian (la 1915- Also NW U) Stu Crystal Lake Ill
- †Burleigh Otto Franklin (acad 1894-5) Champaign Ill
- Burleson Mrs Lucy L (su 1913 Also U Tex) Libr San Marcis Tex
- Burley Walter Bromley (m eng 1906-10) Supply Sales c/o Gen Elec Co St Louis (Edison Park Chicago)
- Burling Harold Dodge (acad 1906-9) Sales Riverside Sta Chicago
- BURLISON William Leonidas (g 1905-8 MS '12-15 PhD BS(Okla) '05 Asst Prof Okla A&M Coll 1908-10 do SD St Coll '10-11 Assoc Crop Prod U Ill 1912-15) Assoc Prof Crop Prod & Assoc Chief U Ill 1915- 1104 S Third St Champaign Ill
- †Burnam Harry Stough (law 1912-13 Also U Wis) 407 Chestnut St Lexington Ky
- Burnap Henry F (chem 1875-7 MD (St Louis) '78) Med 2602 College Av Alton Ill
- Burnap Lucile Thompson (Mrs G R Swain) (su 1906 Also Shurtleff Coll) Home 1515 Jersey St Alton Ill
- ?Burnap Sherberne Mathews (sp 1901-2) Clear Lake Ill
- Burnell Mrs (see Logan May E)
- BURNELL Kingsley Abner (c eng 1907-10 BS) C Eng Claremont Cal
- ?Burnett Addie Elizabeth (su 1900) Peoria Ill
- Burnett Birch Wesley (acad 1907-9) 666 Holly St St Paul Minn
- Burnett Don Whiteside (sp ag 1910-11) Ag Villa Grove Ill
- Burnett Edith (ag h sc 1908-9) At home 805 W Oregon St Urbana Ill
- Burnett Fred William (ag 1907-10) Ag Stuttgart Ark
- †Burnett Reid A (acad 1909-10) Milford Ill
- ?Burnett Roland (m eng 1899-1900) N Harvey Ill
- BURNETT William Jr (e eng 1912-14 BS Also Millikin U) E Eng 2212 W Edward St Decatur Ill
- BURNETT William Thomas (eng 1901-5 BS) E Eng 406 W California St Urbana Ill
- BURNHAM Alton Cyril (g 1894-6 '97-8 BS(Mich Ag) '93 LL B(III Coll Law) '09) Asst M Eng U Ill 1894-5 Instr Math do '95-8) Pres Amer Exten U 1909- 1550 Curran St Los Angeles
- Burnham Mrs A C (see Burnham Mrs Madge Julia)
- *BURNHAM Daniel Hindson (Hon LL D 1905 Past Pres Amer Inst of Arch Chm US Comm Fine Arts) d June 1 1912 Heidelberg Ger
- BURNHAM Edna Sophia (sc 1898-1901 '06-7 AB su '03) Teach & Mgr Lunch Rm Dixon Ill
- Burnham James E (m eng 1875-7) Law 110 E Second St Pomona Cal
- *Burnham Mrs Madge Julia (Mrs A C) (la 1897-8) d Oct 28 1904 Urbana Ill
- Burnham Marjorie Olive (Mrs Chauncey Cooper) (la 1912-13 Also Lindenwood Coll) Home Greencastle Ind
- Burnham Robert Davison (sc 1890-1 '94-5) Farm Loans 722 University Av Champaign Ill
- Burnham Mrs R D (see Wilcox Mae)
- Burno Louis Kelsey (m eng 1907-8) Sales 239 Cochran St Blue Island Ill
- Burns Ardean (ag 1911-13) Asst Agt 5518 Drexel Av Chicago
- Burns Charles Naley (l 1912-13 BS (Knox) '12) Jour 513 W South St Galesburg Ill
- Burns Clifford Clare (ag 1914- Also U Wis) Stu E Dubuque Ill
- BURNS Cyril Agard (la 1906-11 AB law 1910-13 LL B Also U Mich su 1912) Law & Invest Sterry Blk Pontiac Ill
- BURNS Deane (e eng 1903-7 BS Also W Ill St Nor Asst Chem U Ill 1907) Chem & Asst Dir Lab National Carbon Co Cleveland O
- Burns Mrs Deane (see Grosh Elizabeth P)
- Burns Ella (la 1912-14) At home 710 Franklin St Grand Rapids Mich
- BURNS Franklin Barnhart (la 1912-14 AB Also Mich Ag Coll) Agt Fidelity & Casualty Co NY Corn Exch Bk Bldg Chicago (36 Hickory St Hinsdale Ill)
- †BURNS Joe Kossuth (Jack) (e eng 1907-11 BS) 368 Bewick St Detroit (Greenview Ill)
- BURNS Josephine Elizabeth (la 1907-9 AB g 1909-11 AM '11-13 PhD Also

- W Ill St Nor) Instr Math U Ill 1913-15) At home 1023 W Adams St Macomb Ill
- Burns Louis Kelsey (m eng 1907-8) Sales 239 Cochran St Blue Island Ill
- ?Burns Lubin Ray (acad 1891-2) Champaign Ill
- Burns Mabel Blanche (Mrs A C Montgomery) (sp h sc 1906-7 Also N Ill St Nor) Home Fedora SD (R5 Princeton Ill)
- †Burns Mabel Margaret (su 1906 Also Ill Wom's Coll) Tolono Ill
- Burns Owen McIntosh (la 1912-15 law 1915-) Stu 429 N Hazel St Danville Ill
- Burns Robert Henry (l 1907-8) Law Herrin Ill
- BURNS Ruth Mitchell (Mrs A R Lord) (la 1907-11 AB g 1911-12 AM'13) Home 1532 E Marquette Rd Chicago (1025 W Adams St Macomb Ill)
- *Burns Sarah (sc 1872-3) d Nov 23 1894 Arcola Ill
- Burns Valerie Irene (la 1915-) Stu 1282 Hamilton Av St Louis
- Burns Wayne Emerson (la 1915-) Stu Mansfield Ill
- Burns Wilber Maurice (la 1915-) Stu 710 Franklin St SE Grand Rapids Mich
- Burns William Earl (e eng 1910-11) Clk Mendota Ill
- †Burns William Edmund (l 1908-9) Ashland Ill
- BURNSIDE Elizabeth Helen (lib 1905-7 BLS Also Penn Coll Ia) Libr Bradley Poly Inst Peoria Ill
- Burnside Karl Aekerman (arch eng 1914-) Stu Orleans Ia
- Burr Channey Stillwell (e eng 1905-6 Also U Chgo) Trans San Francisco
- Burr Elizabeth Hall (Mrs C E Kelso) (lib 1900-4) Home 408 Hill St Champaign Ill
- BURR Ellis M (m eng 1874-8 BS) Pres Burr Co 408 Hill St Champaign Ill
- Burr Frances Cassandra (Mrs G A Lovingfoss) (acad 1882-3 la 1883-4) Home Philo Ill
- Burr Mrs Frank (see Clark Edith)
- Burrell Beulah (la 1913-) Stu 922 Richland Av Effingham Ill
- †Burrell Clarence Henry (la 1905-6) Effingham Ill
- BURRELL Ethel North (Mrs G C Barkley Jr) (la 1908-11 AB Also U Cin) Home 857 Beecher St Cincinnati
- Burrell Thomas Henry (arch eng 1912-) Stu Albion Ill
- BURRES Opal (la 1904-8 AB g 1908-9 AM '09-12 su 1915) Teach 208 W Elm St Urbana Ill
- BURRILL Evelyn (Mrs W A Lewis) (la 1899-1902 AB) Home 3537 Campbell St Kansas City Mo
- *Burrill Irene Elsa (Mrs H M Dansie) (sp 1897-1900 acad 1900-5 sp mus 1905-9) d June 20 1915 Colorado Springs Colo
- *BURRILL Mildred Ann (Mrs H M Stone) (acad 1897-9 la 1900-3 AB AM'08) d Jan 9 1912 Bloomington Ill
- *BURRILL Thomas Jonathan (AM(NW) '76 PhD(Old Chgo) '81 LL D(NW) '93 LL D(II) '12 Asst Prof Nat Hist U Ill 1868-70 Prof Bot & Hort do 1870-3 Dean Coll Se do 1878-84 Act Regent do 1879-94 Dean Gen Fac do 1894-1901 Dean Grad Sch do 1894-5 Vice Pres do 1897-12) Prof Bot Emeritus U Ill 1912-16) d Apr 14 1916 Urbana Ill
- BURRILL William Thomas (arch 1891-5 BS) Struct Eng 2376 Carter Av St Paul Minn
- Burroughs Dent Elwood (la 1876-9) Drug 730 St Louis St Edwardsville Ill
- Burroughs Edward (acad 1892-3 la 1893-5) Teach El Paso Ill
- BURROUGHS Elmer (eng 1895-1900 BS) Acct 5107 Cummings St Omaha Neb
- †Burroughs Frank Morgan (sp 1868-70) Champaign Ill (Savoy Ill)
- Burroughs George Earl (sp e eng 1905-6 Also Ohio N U) M Eng Dundee Mich
- ?Burroughs Glenn Wilson (su 1906) Teach Catlin Ill
- Burroughs Guy Chaney (arch 1901-4 '05-6) Arch 830 Union Trust Bldg Cincinnati
- †Burroughs Jennie (su 1910 Also Ill St Nor U) Normal Ill
- *Burroughs John Curtiss (Trustee 1867-70 (STD)(Rochester) '58 LL D(Wis) '69 Pres Old U Chgo 1856 Asst Supt Chgo Pub Schs) d April 21 1892 Chicago
- †Burroughs John Edward (e eng 1904-7) Edwardsville Ill
- †Burroughs Joseph V (acad 1880-1) Decatur Ill
- Burroughs Wilbur Gordon (e eng 1904-9 Also McKendree Coll) Instr Math 341 Merrick Av Detroit
- BURROUGHS William Elmer (e eng 1896-1900 BS) Acct 802 Farnam St Omaha
- Burroughs Mrs William V (see Gross Lola B)
- Burroughs Zoelah Maria (Mrs J D Hoffman) (la 1897-8 Also Pratt Inst) Home Sta A Lincoln Neb
- BURROWS Park Tunis (eng 1888-92 BS

- Asst Math U III 1891-2) Arch 221
Mississippi Av Davenport Ia
- Burruss Ninian Ross (ag 1910-12)
Auctioneer & Ag Carrollton Ill
- †Burry James Jf (acad 1899-1900)
4862 Washington Av Chicago
- ?Burson Luther E (la 1871-2) Ver-
million Ill
- †Burson Norman Alexander (m eng
1907-8) Plano Ill
- BURSTROM Stephen William (e eng
1906-7 '09-13 BS) Elec Inspee 4922
Christiana Av Chicago
- Burstrom Mrs S W (see Crawford
Mayne B)
- Burt Mrs (see Hutchins Emma M)
- Burt Angelo Raymond (acad 1879-80
m eng 1880-3) See Burton-Swartz Cy-
press Co Burton La (601 N Car-
rolton Av New Orleans)
- Burt Charles Ward (g 1896-7 MD
(Drake) '01) Med Valley Junction
Ia
- *Burt Frank Ashley (acad 1881-2 m
eng 1882-3) d Sept 12 1906 San
Francisco
- Burt Frank S (la 1879-81) Mfg San
Antonio Tex (Urbana Ill)
- BURT Henry Jackson (e eng 1889-92
'94-6 BS CE'14) C Eng 1400 Mon-
roe Bldg Chicago (1027 Elmwood
Av Wilmette Ill)
- Burt Mrs H J (see Fleming Edith A)
- Burt Ida Kate (Mrs Pope) (sp 1872-
4) Home 738½ S Second St Louis-
ville Ky
- Burt James D (acad & sp arch 1888-
91) Arch 538 Grove St Montclair
NJ
- †BURT John Little (m eng 1905-11 BS)
1 Wentworth St S Hamilton Ont
Can
- Burt Lauren Darton (la 1914-15)
Savoy Ill
- Burt Lulu (Mrs J G Nicolet) (la 1893-
4) Home 708 W Illinois St Ur-
bana Ill
- Burt Myra Ernestine (Mrs Busey Bes-
ley) (acad 1891-2 la 1892-3) Home
4515 Greenwood Av Chicago
- Burt Nora (Mrs H M Dunlap) (la
1872-4) Home Savoy Ill
- Burt Paul Gordon (arch eng 1907-10
Also U Neb) Arch Draft 321 N
Mason Av Chicago
- Burt Ruth Cornelia (Mrs C P Griffith)
(la 1912-13) Home Moberly Mo
- Burt Mrs T A (see Besore Ida May)
- Burt Mrs T A (see Besore Jessie)
- *Burtin Louis Theodore (gen 1871)
d Jan 1 1885 Nauvoo Ill
- Burtis Altha (sp la 1909-10 Also Ill
St Nor U) Teach St Louis
- †Burtle Anna Elizabeth (su 1902)
Glenarm Ill
- Burnett Reid Aaron (acad 1909-10 e
eng 1912-15) Teach H Sch Cham-
paign Ill (1347 McClair Av St
Louis)
- BURTON Albert Harvey (la 1905-7 AB
Also S III St Nor) Teach H Sch 587
E Alder Av Portland Ore (Cisne
Ill)
- Burton Allen Parker (sp 1870-1) Ag
220 Weston St Rensselaer Ind
- Burton Charles William (la 1909-12
Also U Mich) Law Edwardsville Ill
- Burton Clifford Ketchum (la 1913-14
'15-) Stu 311 N Grove Av Oak
Park Ill
- Burton Clyfton Earnest (su 1911 Also
Pur U) Mere French Lick Ind
- ?Burton Delos (acad 1910-11) To-
ledo Ill
- Burton Dora Francelia (Mrs F J
Foote) (acad 1890-1 la 1891-2 see also
Dora Francelia B Foote) Home 285
E 14th Av Columbus O
- BURTON Earl Kellis (e eng 1907-11 BS)
Res Eng Trussed Concrete Steel Co
c/o Behn Bros San Juan Porto
Rico
- *Burton Geneva (sp a&d 1899-1900) d
Apr 4 1906 Granite City Ill
- Burton Harry Frazee (su 1912 Also
Ind U) Teach 1324 Broadway St
Vincennes Ind
- ?Burton James Gaff (se 1880-1) Ar-
cola Ill
- BURTON Lawrence Vreeland (chem eng
1907-11 BS 1912-14 MS Asst Chem U
Ill 1912-13 Asst Baet U Ill 1913-15)
Stu Yale U 1915- c/o Baeterial Dept
Springfield Sch New Haven Conn
(209 Downer Pl) Aurora Ill
- Burton Malcolm Vreeland (la 1915-)
Stu 209 Downer Pl Aurora Ill
- Burton Nina Pearl (ag 1914-) Stu
3412 Walnut St Chicago
- Burton Richard Cole (ag 1915-) Stu
Richmond Ill
- Burton Robert Alson Jr (la 1913-16)
Jour c/o System Magazine 5205 Dor-
chester Av Chicago
- BURTON Samuel Chatwood (ACTC
(Blackburn Tech) AM(SW Poly Lon-
don) Also Acad Julian & Colaussi
Paris Instr Arch U Ill 1912-15)
Instr Arch Painting U Minn 1915-
321 14th Av SE Minneapolis
- Burt Wilson Bryant (e eng 1892-4)
Capt US Army San Francisco Cal
- BURWASH Arthur Ernest (ag 1907-12
BS) Ag Savoy Ill
- Burwash Carrie Lavina (sp 1873-4) At
home 610 W Green St Champaign

Ill
 BURWASH Clarence Fletcher (ag 1907-13 BS) Ag Alvin Ill (Box 270 Champaign Ill)
 Burwash Florence Lerria (Mrs F L B Roy) (acad 1901-3 se 1903-6) Home Burgettstown Pa
 Burwash Grace Sarah (la 1915-) Stu 1303 W University Av Champaign Ill
 Burwash Hattie Lovina (Mrs E R Welshby) (la 1872-4) Home 512 W White St Champaign Ill
 BURWASH Lois Irene (acad 1900-1 se 1901-6 AB 1906-7 AM) Teach Morton Ill (1303 W University Av Champaign Ill)
 Burwash Louis Stephen (ag 1913-) Stu 711 S Elm St Champaign Ill
 Burwash Lucile Pauline (la h se 1915-) Stu 1303 W University Av Champaign Ill
 BURWASH Mabel Estella (la 1908-12 AB '13 g 1913-14) At home 1303 W University Av Champaign Ill
 Burwash Mary Gladys (la 1909-13 lib 1915-) Stu 711 S Elm St Champaign Ill
 BURWASH Milo Benedict (ag 1871-2 MS) Ret 610 W Green St Champaign Ill
 BURWASH Milo Eugene (ag 1904-8 BS) Ag Alvin Ill
 Burwash Ralph Samuel (m eng 1912-) Stu 1303 W University Av Champaign Ill
 Burwash Ruth Margaret (la h se 1915-) Stu 711 S Elm St Champaign Ill
 BURWASH Thomas Clifford (la 1910-14 AB) Cash Citizen's St Bk Tab Ind (1303 W University Av Champaign Ill)
 Burwash Thomas Nathaniel (ag 1868-71 Also U Mo MD (Mo Sch Med) '78 Ret Med 1303 W University Av Champaign Ill
 Busby Beulah B (sp mus Feb 1915 Also Heddling Coll) Teach Vermont Ill (Sparland Ill)
 Busby Horace V (e eng 1908-9) PO Clk Nokomis Ill
 Busch Bertha (Mrs F J Foersterling) (acad 1906-7) Home 108 Alice Av Peoria Ill
 Busch Emanuel (se 1905-6) Drug 3958 Evanston Av Chicago (3962 Broadway)
 Busch Louis Arthur (sp law 1905-8) Law Urbana Ill
 Buschman Louis Herman Adrian (la 1909-12 AB (Wash St L) '15 LL B (do) '15) Law 541-2 Pierce Bldg St

Louis
 Busey Allen (sp mus 1896-8) Merc 607 N Coler Av Urbana Ill
 Busey Bertha (sp la 1902-5) At home 502 W Main St Urbana Ill
 †BUSEY Carolyn Elizabeth (ag h se 1903-8 AB) Urbana Ill
 Busey Catharine (Mrs Arnold) (la 1874-5) Robinson Ill
 Busey Catherine Mary (sp mus 1905-8) Clk Bd Ed & Clk Ofc Supt Schs 601 E Park St Champaign Ill
 BUSEY Charles Bowen (la 1904-8 AB g 1908-10) Bnk 604 W Green St Urbana Ill
 *Busey Charles Simpson (m eng 1895-6) d Nov 5 1901 Philippine Islands
 Busey Frances (acad 1908-10 sp mus 1910-11) At home 914 W Oregon St Urbana Ill
 Busey Frank Augusta (Mrs E F Soule) (acad 1901-3 mus 1903-5) Home 114 Holbrook Av Detroit
 *BUSEY Frank Lyman (m eng 1891-5 BS '97-98 ME Eng Exp Sta U Ill 1907-11) d June 8 1914 Buffalo NY
 Busey Garreta Helen (su 1910 ag h se 1915- BA (Welles) '15) Stu 503 W Elm St Urbana Ill
 ?Busey Harold Karcher (sp ag 1911-13) Holland Hotel Danville Ill
 Busey John W (ag 1868-9) Bnk 811 W Oregon St Urbana Ill
 Busey Josephine Kathryn (su 1908 & '10 la 1911-14 '15-) Stu 914 W Oregon St Urbana Ill
 Busey Kate Wheeler (Mrs W W Arnold) (la 1904-7 '08-9) Home Robinson Ill
 Busey Laura (Mrs W J Fulton) (acad 1893-4 la 1894-8) Home Sycamore Ill
 Busey Lettie Louise (Mrs Carleton Trimble) (mus 1909-11) Home Home-wood Farms Trimble Ill
 Busey Marietta Ruth (Mrs G A Tawney) (acad 1893-4 sp h se 1901-2 sp mus 1903-4 g 1907-9 AB (Vassar) '99 AM (Cin) '12) 354 Thrall Av Clifton Cincinnati
 Busey Martin Kaucher (acad 1901-2) Cash Bk Mahomet Ill
 Busey Mary (Mrs Lee Jutton) (acad 1899-1901 mus 1901-3 '04-5) Home Urbana Ill
 Busey Mrs Mary Elizabeth Bowen (Mrs S T) (Trustee 1905 At Vassar 1870-4 Memb Urbana Sch Bd 1896-1900 '02-6 Memb St Bd Ill Equal Suffrage Assoc 1914- Trustee Presby Ch Champaign 1894) Home & Overseer

- Farm Lands 502 W Main St Urbana Ill
- Busey Nora John (Mrs Clyde Elvis) (mus 1911-13) Home 811 W Oregon St Urbana Ill
- Busey Paul Graham (acad 1897-8 la 1898-1901 Also Art Inst Chgo) V-Pres Bk 911 W Nevada St Urbana Ill
- Busey Mrs P G (see Black C Blanche)
- BUSEY Robert O (la 1895-1900 AB AM(Harv)'06 PhD(do)'12) Asst Prof Ger Ohio St U 2050 Inka Av Columbus O
- †Busey Samuel (acad 1884-6) Champaign Ill
- Busey Simeon Harrison (acad 1901-3) Cash Bk Urbana Ill
- Busey Mrs Verna Kerker (Mrs S H) (see also Kerker Verna mus 1908-12)
- Busey Virginia Richards (Mrs J F Churchhill) (la 1901-2 '04-5) Home 200 E 55th St Chicago
- Bush Alexander (la 1914-) Stu 830 Greenleaf Av Glencoe Ill
- Bush Alma Kathryn (Mrs Lowther) (sp h sc 1905-7) Home N Yakima Wash
- BUSH Arthur Willis (arch 1890-4 BS) Supt Utilities Co 411 Avenue B Sterling Ill
- Bush Earl Ray (acad 1905-6) Mgr Cen Ill Utilities Comm Milford Ill
- Bush Edward Morse (l 1907-8 AB (Lake Forest)'06) R Est 653 S Chicago St Joliet Ill
- Bush Esther Virginia (la 1915- Also Ind U) Stu 523 N Ewing St Seymour Ind
- BUSH Frank Avery (la 1911-15 AB) Mer 220 W Armstrong Av Peoria Ill
- BUSH James Ackerman (ag 1902-6 BS) Ag Amarillo Tex (Hauseville NY)
- BUSH John Kenyon (la 1896-1900 AB g '02-3 AM Also U Chgo Asst Chem U Ill 1902-3) Cash Bk 5036 21st St NE Seattle
- Bush Mrs J K (see Taylor Helen M)
- Bush Julia Florence (Mrs Roger Little) (acad 1906-7 sp h sc 1907-8 see also Little Mrs Julia F) Home 606 E Chalmers St Champaign Ill
- Bush Kenneth Burman (c eng 1910-) Stu 1225 Park Pl Quincy Ill
- BUSH Lincoln (c eng 1884-8 BS Hon ED '05 Also Cook Co Nor Sch Instr Des Geom U Ill 1889-90) Consult Eng 1 Madison Av New York (281 Springdale Av East Orange NJ)
- †BUSH Minnie May (la 1908-9 AM AB(Cor)'05) Knoxville Ia
- Bush Ralph Hopkins (la 1908-9 AB (Lake Forest)'11) Teach 653 S Chicago St Joliet Ill (Yankton SD)
- Bushman Virgil Earle (sp 1900-3) Milledgeville Ill
- Bushman William Henry H (la 1915-) Stu Edwardsville Ill
- Bushnell Allen Bynnes (sp law 1908-11) Ag Waveland Miss
- BUSHNELL Ethel May (Mrs Clarence Waring) (la 1904-8 AB Also Chgo Kindergarten Inst Kindergarten Dir 580 McAllister St San Francisco
- Bushnell George Stearns (m eng 1900-1) Sales Essex Varnish Co 92 Vesey St Newark NJ (6320 Yale Av Chicago)
- BUSHNELL Horace Leland (arch eng 1904-8 BS) Struct Eng 424 New York Blk Seattle
- BUSHNELL Howard Blaine (c eng 1904-7 BS) Division Eng c/o State Highway Comm Springfield Ill
- Bushnell Mrs L D (see Warner Florence)
- Bushnell Ruth Charlotte (su 1914) Stenog 730 Emerson St Evanston Ill (127 North St Waukegan Ill)
- Bushnell Vance Luik (eng 1913-14) 145 N Fifth St Elkhart Ind
- Bushong Mabel Leone (Mrs Chester Sargent) (la 1905-7 '09-10) Home 1310 Scott Av Hubbard Woods Ill
- Busick Elinor Katharine (su 1912) Libr 111 Wabash Av Belleville Ill
- Buskirk Donald Vernon (su 1915) Teach Westville Ill
- Bussard Samuel Earl (ag 1915-) Stu Palestine Ill
- Busse Henry Herman (sc 1910-13) Instr Violin Central YMCA Chicago
- Bussell Frank Pores (ag 1907-8 AB (Colgate)'01) Ag Lacon Ill
- Bussey Charlotte Elizabeth (lib 1915-BA(Yankton)'14) Stu Tabor SD
- †Bussey Clyde George (acad 1891-2 la 1892-3) Lanark Ill
- Bussey Henry Manning (c eng 1906-7) C Eng 37 Wall St New York
- Bustard John William (la 1904-5 Also Lombard Coll) Merc La Harpe Ill
- Butcher Harry Chesteen (ag 1913-15 MS(Knox)'95) Farm Mgr Eureka Ill
- Bute Mrs (see Weirs Gertrude E)
- ?Butler Alban (c eng 1871-3) Decatur Ill
- Butler Allen Gilman (eng 1914- Also Bradley Poly) Stu 311 S Bourland St Peoria Ill
- Butler Anna Rebecca (Mrs O A Rob-

- ertson) (acad 1903-5) Homo Homer Ill
- BUTLER Beatrice Martindale (Mrs L C Beebe) (la 1905-8 AB LL B (Ore) Also Boston U Law Sch 1908-9 & U Wash 1910) Home Drain Ore (69 N 21st St Portland Ore)
- Butler Besse Nola (Mrs Clarence Green) (lib 1902-4 Also U Neb) Home Cantonment Fla
- Butler Charles Corydon (su 1906 & '07 Also U Ky) Ins Galesburg Ill
- Butler Charles Henry (eng 1913-15) Stu Nor Sch 1105 E Water St Sullivan Ill
- BUTLER Comfort Straight (la & law 1905-9 AB Also Wash St L U Law Sch 1910-12) Law 801 Chemical Bldg St Louis
- Butler Crillis Newton (arch eng 1907-11 Also Lewis Inst) Sales 6730 Normal Av Chicago
- Butler Cyrus Waldo (c eng 1875-82) 212 Blanchard St Seattle
- Butler Dorothy Elizabeth (Mrs G W Edwards) (la 1906-7 Also Bettie Stewart Inst) Home 403 W Oregon St Urbana Ill
- Butler Elmer Banks (acad 1894-5) Sales Eng 411 Chamber Commerce Bldg Chicago (3715 Meade St Denver)
- Butler Elmer Frank (sp ag 1901-2) Ag Amboy Ill
- †Butler Frank E (acad 1883-4) Elgin Ill
- Butler Genevieve (Mrs Lyons) (acad 1877-8) Home Silver City N Mex
- BUTLER George Howland (c eng 1911-15 BS) Eng Dept Inland Steel Co Indiana Harbor Works 5410 Giddings St Chicago
- Butler Gordon Emmett (com 1915-) Stu Crothersville Ind
- Butler Gordon Hubert (su 1912 BS (Pur) '13) C Eng Scipio Ind
- Butler Harry Charles (acad 1894-5 sp 1895-6) Draft Montreal Loco Wks Dominion Express Bldg Montreal Can
- Butler Harry Gooding (c eng 1902-4) C Eng 564 61st St Oakland Cal
- Butler Mrs H G (see Rolfe Susan P)
- Butler Jennie Rebecca (la 1915-) Stu R11 Lebanon Ind
- BUTLER Jewell Cecil (c eng 1910-14 BS) Insp Eng c/o Commonwealth Edison Co 746 Edison Bldg 72 W Adams St Chicago (Hyde Park YMCA 1400 E 53rd St)
- *BUTLER John Prescott (la 1903-8 AB) d Nov 18 1914 Bovill Id
- Butler Mrs J T (see McCulloch Mary A)
- Butler Lawrence Parker (acad 1883-4 in eng 1885-6) Capt 4th Inf US Army Washington
- Butler Malvin Linwood (com 1915-) Stu 50 N Main St Downers Grove Ill
- Butler Mary (ag 1914-15 Also N Ill St Nor) Teach 2036 Walnut St Cairo Ill
- Butler Mary Marie (Mrs C E Stevenson) (sp mus 1902-3 '06-7 BM (O Wes) '04) Home 712 W Illinois St Urbana Ill
- BUTLER Nathaniel (AB (Colby) '73 AM (do) '76 DD (do) '95 LL D (do) '03 Prof Latin U Ill 1886-9 Prof Engl Lit do 1889-92 Dir U Exten U Chgo 1893-5 Pres Colby Coll 1895-1901) Dean Coll Ed 1905-9 & Dir Cop Wk U Chgo 1217 E 56th St Chicago
- Butler Paul (ag 1910-11) Wholesale Paper Deal 223 W Monroe St Chicago
- Butler Philip Marble (ag 1914-15) 1386 Belt Av St Louis
- Butler Ralph Otis Jr (sp ag 1910-11) Ag R7 Monmouth Ill
- BUTLER Roland Glenn (m eng 1907-13 BS) M Eng Supt Light Co Paris Ill (505 S Race St Urbana Ill)
- Butler Mrs Ruby Jane (su 1907) Home Galesburg Ill (Princeville Ill)
- Butler Mrs W A (see Swarth Elizabeth)
- Butler Walter Carter (ag 1914-) Stu 5410 Giddings St Chicago
- BUTLER William Arthur (c eng 1905-9 BS) Supt Ballasts Plants 330 E Elm St Hillsboro Tex
- BUTLER William Glenn (ag 1909-14 BS) 2036 Walnut St Cairo Ill
- BUTLER William Nichols (la 1876-9 BS '14 Also Union Coll Law Chgo 1881-2 LL B (Albany Law) '83) Circ Jud 2036 Walnut St Cairo Ill
- Butler William Pinkney (la 1904 Also U Ia) Marshall Tex
- Butler William Tennent (acad 1887-9 c eng 1889-92) Chf Eng & Mgr Butler Constr Co 2659 Belvedere Av Seattle
- Butler Mrs W T (see Philbrick Margaret)
- Butt Mrs Carl (see Bowlus Marie L)
- BUTT Harley Marion (c eng 1910-14 BS) C Eng c/o Knox Co Court House Galesburg Ill (Gilson Ill)
- *Butterfield Albert M (ag 1873-8) d Jan 23 1903 Champaign Ill
- BUTTERFIELD Clarence James (arch 1890-4 BS) Credit Mgr Union Stock Yards 1356 Thorndale Av Chicago

- Butterfield Francis Eugene (e eng 1913-) Stu 1101 W Clark St Urbana Ill
- Butterfield Mrs F E (see Butterfield Mrs Ruth B)
- BUTTERFIELD Helen Eliza (Mrs J J Schoonhoven) (acad 1887-8 la 1880-91 BL ML '94 Also Radcliffe Coll 1893-4 Instr Engl U Ill 1894-7) Leet 773 Eastern Parkway Brooklyn NY
- Butterfield Janet Marie (la h se 1915-) Stu 620 S State St Belvidere Ill
- *Butterfield Leroy T (e eng 1872-4) d Marengo Ill
- Butterfield Mrs Ruth Blatt (Mrs F E) (la 1915-) Home 1101 W Clark St Urbana Ill
- BUTTERS Howard Monreau (m eng 1907-12 BS) Sales Eng 4343 Van Buren St Chicago
- Button Harry Stife (e eng 1903-5) Comm 75 Bd Trade Chicago
- BUTTONMAKER Mark Adolph (se 1910-14 BS) Cer Eng 527 Barry Av Chicago
- BUTTS Augusta Esther (Mrs B A Camfield) (la 1874-9 BS) Teach 501 Belmont Av Chicago
- Butz Wallace Buell (acad 1892-3) Ins Muskogee Okla
- Butz Warren Robert (acad 1892-3) Dep Sheriff Muskogee Okla
- BUTZER Byrdie Blye (h se 1911-15 AB) At home Hillsdale Ill
- BUTZER Clarence David (acad 1905-6 m eng 1906-10 BS) Auto Deal Hillsdale Ill
- *Butzer Frank Ross (acad 1907-8) d Sept 17 1910 Hillsdale Ill
- BUTZER Glen Douglas (acad 1906-8 e eng 1908-12 BS) C Eng Hillsdale Ill
- Butzer Goldia Grayce (la Feb 1915-) Stu Hillsdale Ill
- BUTZER Verna Viola (h se 1911-15 AB) At home Hillsdale Ill
- †Butzow Clarence R (e eng 1908-9) 526 Ogden Av Chicago
- †BUTZOW Emma Bertha (la 1912-14 AB Also Ind U) Wellington Ill
- Butzow John Martin (e eng 1907-8) Auto Sycamore Ill
- BUTZOW Louis James (acad 1901-2 e eng 1902-6 BS) E Eng 9353 S Ada St Chicago
- BUXTON Edwin Walker (e eng 1903-7 BS) C Eng 563 Park St Olathe Kan
- Buxton Stanley Gerald (ag 1911-14) Ag Wingate Ind
- BUYERS Archie Stanton (m eng 1904-8 BS g 1911-12 Instr M Eng U Ill 1911-13) 2nd Lieut US Army Fort Jay NY (e/o Adj Gen Army Washington)
- BUYERS Donald Erskine (m eng 1906-12 BS) 1202 W Third St Sterling Ill
- Buzick James Clive (la 1910-13) Sec 906 S First St Champaign Ill
- Buzick Jessie Winifred (la 1905-7 '09-10 Also Art Inst Chgo 1908-9) Bkpr 1004 S Third St Champaign Ill
- BUZICK John W (acad 1905-6 e eng 1906-10 BS) Chf Eng Conley Frog & Switch Co 575 Mallory Av New S Memphis Tenn
- Buzzard Guy A (su 1915 Also Nor U) Mason City Ill
- †Byeroft Harry Fenwick Jr (sp ag 1902-3) Gillespie Ill
- BYE Herbert William (1 1910-15 LL B) Law 2820 Logan Blvd Chicago
- Byerly Gertrude Edna (Mrs Johnson) (acad 1894-6 sp 1897-8) Stenog Springfield Ill
- Byers Bessie Bradshaw (la 1906-7 Also E Ill St Nor) Superv Mus Charleston Ill
- BYERS Frank Milton (ag 1904-8 BS) Ag Charleston Ill
- Byers Hale Nicoles (la 1913-15) Adv Agency 1st Nat Bk Bldg Champaign Ill (Garrett Ind)
- Byers Paul Weaver (ag 1915-) Stu 1017 Highland Av Dixon Ill
- Byrd Oliver Wilson (la com 1873-6) Insp US Bur An Husb 3238 Thompson St Kansas City Mo
- Byrd Richard Leslie (ag 1910-11) Min Morenci Ariz
- BYRNE Harriet Anne (se 1912-14 AB) Teach 432 W 63rd St Chicago
- BYRNE Helen Cecilia (la 1910-13 AB Also Chgo Teach's Coll) Teach 4337 W Wilcox Av Chicago
- BYRNE Lee (acad 1893-4 la 1895-8 AB AM(Chgo)'99 PhD(Pa)'01) Prin H Sch 251 St Joseph St Mobile Ala
- Byrne Rose Helen (Feb 1914:Feb 1915 Also U Chgo) At home 5648 Drexel Blvd Chicago
- Byrnes James Edward (sp ag 1909-12 Also St Bede Coll) Ag Jour 913 Maple Av Evanston Ill
- Byrns Harvey William (sp ag 1905-6) RR Eng Hamilton Ill (R2 Mt Sterling Ill)
- Byrns Roscoe Aaron (e eng 1907-8) Ag McAllen Tex
- Byron Lester Arthur (arch eng 1908-12 Also Bradley Poly) Arch Box 494 Phoenix Ariz

- CABANIS John Brahm (c eng 1904-8 BS) Bus Mgr 323 Plymouth Bldg Minneapolis
- †Cabanis Rene Clark (m eng 1899-1902) Kimmundy Ill
- Cabeen Fred Earl (acad 1895-6 ag 1896-1902) Asst Cash 409 W Ninth St Aledo Ill
- Cabeen Joshua Dale (acad 1895-6 e eng 1896-7 Also U Pa) Dent 249 E Main St Galesburg Ill
- CABEEN Richard McPherran (arch eng 1905-9 BS Also Hedding Coll) Arch 124 E 57th St Chicago
- †Cable Fred Wellington (chem eng 1908-9) Berwyn Ill
- Cable Merwyn Harden (la 1915-) Stu Box 402 Mercedes Tex
- Cable Wieliffe Isaac (la 1894-5) Teach McKinley H Sch 2040 W Adams St Chicago (Oak Park)
- Caddick Sadie Thelma (Mrs R W Crain) (la 1899-1900) Home Augusta Ill
- Cade Albert Frederick (la 1911-13 '15) Stu Belle Touche SD
- (Cade Mrs C M (see Hunt Agnes)
- †Cade Virgil Boyd (acad 1908-10) Seymour Ill
- Cadieux Josephine Louise (su 1912 Also Chgo Teach Coll) Teach Goudy Sch 1011 Foster Av Chicago
- Cadisch Gordon Francis (ag 1913-) Stu 1345 E 66th St Cleveland
- Cadle Chester Junius (la 1912-) Stu 948 S Sixth St Charleston Ill
- Cadle Hubert Atwater (m eng 1912-15) Mfg 8 Howard St Westfield Mass
- Cadogan George Henry (ag 1908-11) Ag R7 Winona Miss
- Cadwallader Alfred (sp la 1911-12) Ry Mail Clk Tueumeari N M (Cliff N Mex)
- Cadwallader Douglass Pope (sc 1903-4) Mere 813 E Adams St Springfield Ill
- CADWELL Charles Nickerson (acad 1897-8 la 1898-1902 AB PhB(Chgo) '06 JD(do)'09) Law Cadwell Ill
- Cadwell Eliza A (Mrs F M Blaylock) (sp la 1879-80) Home Smith Center Kan
- Cadwell Julia E (sp 1879-80) Home 5950 Hobart Av Norwood Park Chicago
- CADY Gilbert Haven (g 1911-12 AB (NW)'05 AM(do)'11 Also Yale U 1909-10 Asst Geol U Ill 1911-13 Instr Geol NW U 1913-14) Geol St Geol Surv U Ill Urbana Ill (7415 Parnell Av Chicago)
- *Cady Laurence Charles (m eng 1914-) Stu 912 E Prospect St Kewanee Ill
- *Cady Oscar Fred (la 1868-9) d Champaign Ill
- CAFKY Mabel Etta (Mrs R W Stark) (la 1898-1902 AB lib 1902-4 BLS Also Ill Wom Coll) Home 809 Nevada St Urbana Ill
- Cahalen Joseph Dening (chem eng 1911-13) Stu Mass Sch Phar Lenox Dale Mass
- Cahn Norman William (sp ag 1911-12) Teach 5709 Indiana Av Chicago
- Cahoon Guy Forsythe (arch eng 1908-10) Arch 3914 Gilbert Av Dallas Tex
- Cahow Edwin Scott (m eng 1893-4) Meter Reader 2815 Pea St Sacramento Cal (Kewanee Ill)
- ?Cain Patrick Clement (acad 1904-8) Murphysboro Ill
- Cain William Leo (acad 1909-10 Also Bradley Poly) Ag Hanna City Ill (401 Illinois Av Peoria Ill)
- CAIRNS Cora Mae (Mrs N F Marsh) (la 1892-6 AB) Home 911 Fair Oaks Av S Pasadena Cal
- Cairns David Gemmill (1 1899-1902) Law 1st Nat Bk Bldg Ottawa Ill (633 Congress St)
- Cairns George Dean (acad 1904-5 la 1905-9 Also U Wis) Bkpr Woodstock Ill
- CAIRNS John Webster (acad 1903-4 e eng 1904-8 BS) E Eng 727 Cornelia Av Chicago
- Cairns Lorimer Victor (su 1905 & '06 AM(Harv)'10 Also U Chgo) Head Engl Dept H Sch 504 N Raynor St Joliet Ill
- Cairns William Robert (acad 1902-3 law 1903-5) Ag & Law R2 Richmond Ill
- Calder Ward Allan (sp ag 1904-8) Dep Co Clk 832 Madison St Gary Ind
- Caldwell Mrs (see Werno Cecilia K)
- CALDWELL Belle (lib 1903-8 BLS AB (Charles City)'07) Libr Charles City Ia
- CALDWELL Brice John (e eng 1906-11 BS) E Eng 706 W Hill St Champaign Ill
- Caldwell Charles Burr (sc 1897-9 MD (St Louis)'05) Med Lincoln Ill
- CALDWELL Charles Edwin Jr (sc 1907-12 AB) Sales & Branch Mgr Lib Bur 743 15th St Washington
- Caldwell Charles Maxwell (la 1899-1901) Pres & Gen Mgr Caldwell Co Champaign Ill (104 E Green St)
- Caldwell Mrs C M (see Woodcock Harriet E)
- *Caldwell Charlotte Jane (lib 1898-9) d Cincinnati

- CALDWELL Edwin Fletcher (ag 1905-7 BS Also U Mo) Ag Burlington Junction Mo
- CALDWELL Elizabeth Eleanor (Mrs C E Ingalls) (lib 1903-4 AB Also Ohio Wes U) Home Washington Kan
- Caldwell Emma (Mrs G M Bates) (su 1900 Also NW U) Home 1200 Fifth Av N Great Falls Mont
- Caldwell Eva (mus 1909-10) Auditor Caldwell Co 706 W Hill St Champaign Ill
- ?Caldwell Mrs Francis Baber (su 1902) Athens W Va
- Caldwell Mrs F W (see Ryder Edith M)
- †Caldwell Frank Willard (acad 1882-3 se 1883-4) Cisco Ill
- Caldwell George Harold (ag 1915-) Stu Box 681 Fargo ND
- Caldwell Harry (sp ag 1902-3 MDC (Chgo Vet)'05) Vet Insp US Dept Ag Bur An Husb 202 Federal Bldg Richmond Va
- Caldwell Harry Lind (e eng 1902-5) E Eng c/o Pub Serv Co 72 W Adams St Chicago (7226 Oglesby Av)
- Caldwell Mrs H L (see Hadfield Elizabeth M)
- †Caldwell Horace Mount (ag 1904 Also Austin Coll) Neoga Ill
- Caldwell Kenneth Ryder (e eng 1915- Also Millikin U) Stu 623 W William St Decatur Ill
- CALDWELL Lloyd Raymond (sp ag 1911-13 ag 1913-15 BS) An Husb Ewing Ill (R1 Neoga Ill)
- Caldwell Mary Lathrop (la 1913-14 '15-) Stu 706 W Hill St Champaign Ill
- Caldwell Reginald Alexander (ag 1912-13) Sales 5016 Harper Av Chicago
- Caldwell Ruth Marie (la 1913-) Stu N Axtelle Av Milford Ill
- Caldwell Walter Randolph (la 1914-) Stu Fairfield Ill
- CALDWELL Will Carleton (arch eng 1903-6 '10-11 BS) Supt & Arch 1400 Monroe Bldg Chicago (La Grange Ill)
- Caley Burwell (acad 1910-11) Ag Huntington Ind
- CALEY Floy E (la 1907-11 AB Also Ind U) Teach Ger & Engl 448 Dakota St Huntington Ind
- CALEY Mary Clellah (Mrs D A Pierce) (la 1907-11 AB) Home 305 Willow Av Joliet Ill
- CALHOUN Helen Vera (Mrs G Cash) (acad 1900-1 lib 1901-5 BLS Asst Lib U Ill 1906-8) Home 420 Central Av Whiting Ind
- CALHOUN Henrietta Anne (acad 1896-7 la 1897-1901 BS g 1902-3 AM) Asst Chge Psychopathic Lab U Mich 226 S 12th St Ann Arbor Mich
- Calhoun Preston Browne (ag 1913-) Stu 911 Vernon Av Glencoe Ill
- Calkin Charlie James (m eng 1914-) Stu Crescent City Ill
- CALL Hortense (Mrs Andrew Barr) (se 1891-5 BS g 1895-6) Home 502 S Race St Urbana Ill
- Callagan Cora Anabelle (Mrs C E Robinson) (mus 1910-11) Home Sheridan Ill
- Callagan Rilla May (Mrs Harry Law) (sp la 1907-8 Also NW U) Home Sheridan Ill
- ?Callahan Harry Emmet (acad 1907-8) Danville Ill
- Callahan William Joseph (m eng 1911-12) Clk 704 W Main St Urbana Ill
- Callan Mrs J A (see Goff Lutie A)
- CALLAN John Albert (acad 1901-2 e eng 1902-7 BS MCE(Union)'10 MA (do)'14) Instr C Eng Chge Draw Dept Union Coll & NY St Highway Eng Schenectady NY
- Callaway Leonard Wyeth (sp ag 1900-2) Ag Vicksburg Miss
- Callaway Ralph George (sp ag 1904-5) Ag Tuscola Ill
- CALLEN Alfred Copeland (g min eng 1914- su 1915 EM(Lehigh)'09 MS (do)'11) Instr Min Eng U Ill 1914-1001 W Oregon Urbana Ill
- Callery Frank Augusta (acad 1906-9 sp m eng 1909-10) Merc Princeville Ill
- Callery John Edward (sp ag 1909-10) Ag Edelstein Ill
- Calloway Milton Lewis (su 1915 Also Muskigum Coll) Teach II Sch 238 Walnut St Hot Springs Ark
- CALLOWAY Russell Thornhill (e eng 1903-7 BS) E Eng 711 Meridian St Chicago (3350 Gladys Av)
- CALVERT Cecil Kirk (su 1907 Also Earlham Coll Water Surv U Ill 1907-8) c/o Ind Water Co Indianapolis
- Calverley James Earl (acad 1907-8) Ag R4 Mt Carmel Ill
- Calvin Ben Willis (la 1915-) Stu Ontario & Columbia Rds Washington
- Calvin Bertrand (sp la 1897-8) Hotel Supply Buyer 2231 Main St Quincy Ill
- CALVIN John Williard (BS(Kan Ag)'05 Asst Chem Ag Exp Sta U Ill 1908-9 Asst An Nutr Kan St Ag Coll 1910-14) Asst Prof Ag Chem U Neb 1914- 644 N 32nd St Lincoln Neb

- Cambridge Louis (sc 1898-1900 LL B (Chgo Law Sch) '08) Law 435½ N Ashland Av Chicago
- Cambridge Thomas E (su 1899) lus & Wkmen's Compen Internat Harv Co 606 Michigan Av Chicago (4171 Lake Park Av)
- Camden William Richard (su 1915 Also S III St Nor) Teach White Ash III (Creal Springs III)
- Cameron Charles Conrad Jr (la com Feb 1915- Also Lake Forest Coll) Stu 922 Ashland Av Wilmette III
- Cameron George Martin (ag 1915- Also U Wis) Stu Carpentersville III
- Cameron Glen James (sp law 1902-5 Also Valparaiso U) Law 205 German Fire Ins Bldg Peoria III
- Cameron Laurence (eng 1913-14) Mach R3 Rushville Ind
- Cameron Sarah Hester (Mrs L R Wilson) (su 1914 Also III St Nor U) Home Gibson City III
- Cameron William Dan (sp ag 1905-7) Ag R3 Alexis III
- Camfield Mrs B A (see Butts Augusta E)
- CAMP Cara Louis (e eng 1901-5 BS) Contr c/o F A Reynolds & Son Contrs Seranton Pa
- Camp Edna Cary (acad 1899-1900) Eloc & Art Tolono III
- Camp Emma Alice (Mrs W N Vance) (sp mus 1894-5 Also Granville Female Coll) Home 260 W 15th St Chicago Hgts III
- CAMP Eugene Vernon (g 1908-9 MS BS(Ala Poly)'08) Mun Eng 407-9 Savannah Bk & Trust Bldg Savannah Ga
- Camp George Russell (sp ag 1900-1) Stock Harristown III
- Camp Harry Howsmon (sp ag 1901-2) Ag Harristown III
- Camp Lena Zululand (Mrs W W Bower) (sp mus 1902-3) Home Bement III
- CAMP Norman Harvey (la 1886-90 BS Also NW Law Sch & Moody Bible Inst) Bible Teach & Evangelist 5416 Winthrop Av Chicago
- Camp Mrs Thomas J (see Mattis Mary)
- CAMP Willard Russell (la 1907-11 AB) Bnk Bement III
- Campbell Mrs (see Sperry Harriet M)
- Campbell Albert De Lass Jr (arch eng 1903-5 Also Bradley Poly) Arch 325 Frank St Council Bluffs Ia
- CAMPBELL Allan Berry (acad 1904-5 eng 1905-9 BS) Mgr Ft Stockton Tex
- CAMPBELL Amanda (Mrs M Moore) (la 1871-5 Cert Hon ML '93) Home Clinton III
- Campbell Arabel Beryl (su 1914 Also N III St Nor) Teach St Charles III (Valparaiso Ind)
- Campbell Arthur Harvey (arch eng 1909-13 Also W III St Nor) Merc 330 E Jackson St Macomb III
- CAMPBELL Ashton Ellsworth (acad 1895-6 la 1896-1901 AB law 1902-4 LL B) Law 28½ Main St Champaign III (12 Davidson Pl)
- CAMPBELL Bruce A (la 1897-1900 AB) Law 1472 College Av E St Louis III
- Campbell Mrs Charles (see Patchen Harriet)
- Campbell Charles Arthur (acad 1910-11) Field Worker Ag Exp Sta U III Urbana III (Oquavka III)
- ?Campbell Charles David (acad 1899-1902) Olney III
- †Campbell Charles Edgar (acad 1909-11) Bingham III
- ?Campbell Charles Harvey (acad 1902-3 sp ag 1903-4) R4 Danville III
- Campbell Charles Warren (min eng 1913-) Stu Coal City III
- Campbell Chester Morgan (la 1914-) Stu 800 St John St Elgin III
- †Campbell Clinton Oliver (acad 1893-4) Champaign III
- CAMPBELL Daisy Irene (Mrs M J Fluck) (la 1899-1903 AB) Home 105 E Clark St Champaign III
- Campbell David Joseph (ag 1909-10 '12- Also N III St Nor) Stu & Teach 103 E California Av Urbana III
- Campbell Douglass Scidmore (com Feb 1916-) Stu 7503 Superior Av NE Cleveland
- Campbell Duncan McEvoy (e eng 1914-) Stu 5456 Ingleside Av Chicago
- Campbell Ella Seaver (lib 1915- AB (Morningside) '13 Also NW U) Stu 806 S Third St Champaign III
- ?Campbell Elmer Cary (su 1901) St Louis
- Campbell Elmer Franklin (e eng 1909-10) M Eng 161 N Broad St Hillsboro III
- Campbell Ethelred Erasmus (sp la 1914-) Stu Giddy Hall P O St Elizabeth Jamaica
- Campbell Florence Maude (la 1912-) Stu Tolono III
- Campbell Florence Merlee (la 1913-) Stu Delta Colo
- Campbell Francis Marion (ag 1914-15) Ag R2 Ursa III
- Campbell George Albert (1 1915- Also U Mich) Stu 109 S Gold St Lead

- SD
Campbell George Duncan (sp 1872-4)
Bnk Mt Carroll Ill
- CAMPBELL George Henry (acad 1890-1
la 1891-5 BL g 1899-1900 ML) Fin
Joy Ill
- Campbell George Washington (arch
1893-4 Also Beloit Coll) Law c/o
Covey Campbell & Corey Peoria Ill
- Campbell Grace Alberta (lib 1915- AB
(Mo Wes)'12) Stu Grant City Mo
- CAMPBELL Grace Amelia (Mrs R R
Danielson) (la 1909-14 AB) Home 309
W Illinois St Urbana Ill
- Campbell Homer W (acad 1900-1 sp
e eng 1901-3) Cash Rosebush Bk Co
Rosebush Mich
- Campbell Horace Leslie (ag 1912-13)
Ag Tallula Ill
- Campbell Jack D (sc 1914-) Stu
633 Vandalia St Edwardsville Ill
- Campbell James Franklin (su 1915
Also Mich Ag Coll) Teach 378½
24th St Milwaukee S Wis
- Campbell James S (su 1907 Also S Ill
St Nor) Supt City Schs 515 S
Thornplace Marion Ill
- *Campbell James W (la 1875-6) d
Philo Ill
- CAMPBELL James William (sp 1868-9
Cert) Bnk Huron SD
- Campbell Jeanne Adeline (ag 1915-
Also N Ill St Nor) Stu Pecatonica
Ill
- Campbell Jessie (Mrs W B) (la 1908-
9 BS(NW)) Home 2020 Sherman
Av Evanston Ill
- ?Campbell John (m eng 1872-3) Chi-
cago (Montgomery Ala)
- CAMPBELL John Patterson (la 1871-4
Cert Hon ML'93 Asst Math U Ill
1873-5) Ret Med Fort Garland Colo
- CAMPBELL Juniata G (Mrs T F Hunt)
(la 1880-4 BL) Home c/o U Cal
Glengary Apts Berkeley Cal
- Campbell Kent (sp ag 1906-8) Ag
La Harpe Ill
- †Campbell Lee F (acad 1910-11)
Marissa Ill
- Campbell Lena (Mrs G J Hoyes) (acad
1889-90) Home 412 S Jackson Av
Clinton Ill
- *Campbell Lewis F (sp 1869-71) d
Sparta Ill
- Campbell Loretta Beatrice (Mrs G C
Ergbott) (sp 1899-1900 la 1904-5 acad
1905-7 sp mus 1908-9) Home 12
Davidson Pl Champaign Ill
- Campbell Mabel Schadt (ag h sc 1910-
11) Urbana Ill
- ?Campbell Mae Athleen (sp mus 1897-
8) Champaign Ill
- Campbell Marshall (la 1914-15 com
1915-) Stu 9324 S Robey St Chi-
cago
- *Campbell Marvin Emmett (acad 1906-
8) d July 1 1912 Mattoon Ill
- Campbell Marvine Margaret (la 1914-
16) Teach Doniphan Mo
- ?Campbell Mary (sp 1893-4) Urbana
Ill
- Campbell Mary (sp 1896-9) Supt St
Girls Indus Sch Grand Mound Wash
- Campbell Mary Amabel (la 1912-13)
At home Albion Ill
- Campbell Mason Herbert (ag 1913-)
Stu 11 S Liberty St Elgin Ill
- Campbell Maude Permill (acad 1892-4
la 1894-7 1900-2) Clk Dairy Dept
U Ill 303 S Wright St Champaign Ill
- Campbell Michael K (acad 1885-8) US
PO Dept Washington (Tocamo Pk)
- Campbell Mildred Elizabeth (la 1912-
13 Also Millikin U) At home 819
E Market St Logansport Ind
- CAMPBELL Muriel Florence (Mrs W P
Buckles) (la 1900-4 AB) Home 603
S Randolph St Champaign Ill
- CAMPBELL Neil Nelson (ry e eng 1907-
10 BS Also Zion U) C Eng & Surv
Wisconsin Av Lake Forest Ill
- ?Campbell Oliver Clinton (acad 1893)
503 E University Av Champaign Ill
- Campbell Ralph Lee (acad 1906-8)
Arch Omaha Neb
- Campbell Robert H (sp 1872-6) Ag
Mount Carroll Ill
- Campbell Robert Howard (ag 1903-4
Also Ill Coll) Ag & Stock Virginia Ill
- Campbell Mrs R M (see Freeman Jes-
sie)
- CAMPBELL Samuel Charles (e eng 1905-
8 BS Also Monmouth Coll) High-
way Eng Hillsboro Mo
- *CAMPBELL Walter Gilbert (acad 1891-
2 e eng 1892-6 BS) d 1903 St Paul
Minn
- Campbell Warner Lucas (acad 1903-4)
Ranch Oakland Cal
- †Campbell William Biggs (la 1912-13
Also U Ariz) 833 N Fourth Av
Tucson Ariz
- Campbell Mrs W B (see Campbell
Jessie)
- Campbell William Franklin (ag 1913-)
Stu 103 E California St Urbana Ill
- CAMPBELL William Hemphill (g la
1909-10 AM AB(Monmouth)'94)
Teach Equality Ill
- ?Campbell William Henry (sp 1869-70)
Sparta Ill
- Campbell William Ross (ag 1908-9)
Ag & Stock Ashland Ill

- Campbell William Stewart (su 1899)
Teach Mus 409 Sixth St Peoria Ill
- Campbell Winifred Thompson (Mrs R C Craig) (sp la 1905-7 Also South Collegiate Inst) Home Indianapolis
- †Campfield William Sanford (acad 1900-1) Rockford Ill
- CANADAY Lora Alice (la 1913-15 AB Also De Pauw U) Teach 257 E Franklin St Winchester Ind
- Canaday Miles Edwards (ag 1913-15 Feb 1916-) Stu 27 N Pine Av Chicago
- Canaday Mrs Miles W (see Wright Lizzie M)
- Canaday Ora Luther (acad 1901-4) Ag Ogden Ill
- Canavan Mrs J J (see Barlow Mildred L)
- Canby Anna M (Mrs O T Denny) (mus 1872-3 Also NW U) Home San Dimas Cal
- Candor David Bopes (sp ag 1902-4) Ag RFD Aledo Ill
- CANDOR Robert Jay (arch eng 1904-8 BS) Arch 602 Finance Bldg Kansas City Mo (4027 Main St Aledo Ill)
- †Candor Sarah Rebecca (la 1907-9) R2 Aledo Ill
- Candy Maie (Mrs Royal Wright) (acad 1890-1) Bkpr 1st Nat Bk Champaign Ill (911 W Green St Urbana Ill)
- Canfield Mina Rose (mus 1913-14 Also Campbell Coll) At home 526 New York Av Holton Kan
- CANFIELD Ruth Mae (la 1909-14 AB) At home 526 New York Av Holton Kan
- Canine Frances (Mrs J C Cantner) (sp 1870-2) Libr 6812 Normal Blvd Chicago
- Canine Ione (su 1914 Also E Ill St Nor) Teach Fairbury Ill (Sheldon Ill)
- ?Cankin Eugene L (arch 1870-1) Courtland Ill
- Canmann Harry Louis (e eng 1897-1900) Surv 139 N Clark St Chicago
- CANN Jessie Yereance (AB(Goucher) '04 (AM(Col) '10 PhD(do) '11 Instr Chem Rockford Coll 1911-14) Instr Chem U Ill 1914- 812 W Illinois St Urbana Ill (112 Brunswick St Newark NJ)
- Cannady Stephen Douglas (acad 1882-4 Also St Louis Coll Phar 1886-7) Phar Marionville Mo
- CANNADY Will M Jr (l 1910-13 LL B) Law Paxton Ill
- Cannon Mrs F S (see Goss Mary L)
- Cannon Branda Whittier (sp mus 1907-8) Teach 1049 Canosa St Denver
- CANNON Fermor Spencer (arch eng 1907-11 BS) Arch 3323 College Av Indianapolis
- CANNON Joseph Gurney (LL D '03 St Atty 24th Jud Circuit 1861-8 Memb Congress 1873-91 & '93 Chm Comm on Approp 55-57th & Speaker House 58-61st Congress) Memb Congress Danville Ill
- Cannon Lester Cloyd (ag 1915-) Stu Tower Hill Ill
- Cannon Paul Robert (su 1913 Also Eureka Coll) Stu U Chgo 236 N Edwards St Decatur Ill
- Cannon Tyrone Murphy (m eng 1914- Also Hedding Coll) Stu Rapatee Ill
- Canon Charles Coulson (ag 1915- Also U Wis) Stu 439 W Beauregard Av San Angelo Tex
- CANTER Howard Vernon (AB(Wash Lee) '96 PhD(JHopk) '04 Prof Greek & Lat U Notre Dame 1902-5 Asst Prof Lat U Mo 1904-9 Assoc Classics U Ill 1909-13) Asst Prof Classics U Ill 1913- & Asst Dean L&A Coll 1915- 101 Chalmers St Champaign Ill
- Canter Mrs Edna Maloy (Mrs H V) (la 1913-15) Home 101 Chalmers St Champaign Ill
- Canterbury Clair Earl (ag 1903-4) Ag Cantrall Ill
- Canterbury Emma Martha (la 1908-9) 722 E Fellows St Dixon Ill
- CANTINE Edward Ike (e eng 1883-7 BS) Chf Dept Stenog 303 St Capitol Bldg Salem Ore (523 E 49th St Portland Ore)
- CANTLIN Jacob (l 1903-6 LL B) Law Rock Falls Ill
- Cantner Mrs (see Canine Frances)
- ?Canton Cecil Anthony (acad 1898-9) Beaver Tex
- Cantrall Evans Earl (e eng 1904-6) Ins 208 Ferguson Bldg Springfield Ill (545 S State St)
- Cantrall John Harry (sp ag 1908-10) Ag Athens Ill
- *Cantrell John E (m eng 1869-71) d 1872 Lincoln Ill
- ?Canty Viola Gertrude (su 1907 Also Chgo Nor) 6257 Kimbark Av Chicago
- Cape Ruth Charlotte (su 1915) Teach Eldorado Ill
- CAPEK Ladislav Vaclav (e eng 1907-11 BS) Elec Mining Mach 2224 S Spaulding Av Chicago
- Capen Bernard Charles (ag 1901-3) Mfg 2137 Gaylord Av Denver
- Capinegro Sebastian (eng 1914-15) 851 Gilpen Pl Chicago
- Capperrune Mrs E C (see Kidd Effie

- B)
Capperrune Rce (acad 1906-7) Planter
 Summerdale Ala
 Capps Mrs A L (see Work Ruth E)
 †Capps Clarence Gordy (acad 1899-
 1900) Mt Pulaski Ill
 Capps Mrs Claudie Henrie (Mrs E V)
 (sp mus 1895-6) Voice & Piano Teach
 Blair Neb
 CAPPS Earl Vanhise (e eng 1891-5 BS
 EE '96 MA (Neb) '99) Mgr Elec
 Light Co Blair Neb
 Capps Herbert Norwood (sp la 1896-7)
 Sales 4475 Alabama St San Diego Cal
 CAPRON Clyde (la 1895-1900 AB LLB
 (NW) '05) Law 107 N Elmwood Av
 Peoria Ill
 CAPRON Frank Read (e eng 1893-7 BS)
 Struct Draft 436 W Williams St
 Decatur Ill
 Carbaugh Philip Ward (la 1914-)
 Stu 709 Mulberry St Rockford Ill
 CARBERRY Ray Shepard (acad 1890-1
 e eng 1891-5 BS) Supt Imperial Wa-
 ter Co Imperial Cal
 †CARD William L (Bus Agt & Instr
 Bkp 1872) Urbana Ill
 †Cardenas Roberto (acad 1906-7) Sal-
 tillo Coahuila Mexico
 Cardiff John Lewis (acad 1910-11) Bd
 Trade Operator 216 W Main St Ur-
 bana Ill (Ogden Ill)
 CAREY Alice (Mrs A D Bailey) (la
 1904-6 AB Also Lewis Inst) Home
 21 Elmwood Av La Grange Ill
 †Carey Charles H (e eng 1872-3)
 Champaign Ill
 *Carey Elizabeth B (la 1871-3) d
 Champaign Ill
 *CAREY Joseph Fletcher (AM 1846
 Prof Lat & Greek Mich St Nor 1855-
 67 do Pittsburgh 1867-71 do U Ill
 1871-4) d Dec 28 1905 San Diego
 Cal
 Carey Miriam Eliza (lib 1898-9 Also
 U Chgo) Libr St Bd Control St
 Capitol Bldg St Paul Minn (Free-
 port Ill)
 Carey Russell Conwell (e eng 1912-14)
 Bk Teller Pittsfield Ill
 †Carey Will Gage (la 1896-7) Rock-
 ford Ill
 CAREY William Joseph (I 1901-6 AB &
 LLB) Law 710 Millikin Bldg De-
 catur Ill (718 W Marietta St)
 Cargill Frederick Chauncey (ag 1913-)
 Stn Mason City Ill
 Cargill Louise Mary (Mrs Raymond
 McCreery) (ag 1913-14) Home Mason
 City Ill
 Carius Benjamin Harrington (la 1913-
 14) Morton Ill
- Carkhuff Le Roy Franklin (m eng
 1915-) Stu R1 Morris Ill
 *CARLETON Bertha M (la 1902-5 AB)
 d 1912 St Clair Mich
 †Carleton Mabel Grace (la 1899-1900)
 Hillsdale Mich
 Carley Isotta (Mrs H W Mahan) (la
 1872-6) Home South Side St Bk
 Chicago
 Carley Paul Sterling (se 1913-) Stu
 17 Buckley Av Buckley Ill
 Carley Mrs Rush (see Ice Hortense)
 †Carlisle Mrs Clara J (sp lib 1897-8)
 Elgin Ill
 Carlisle Donald Thompson (la 1912-14)
 Stu U Cal Bellevue Drive Pasa-
 dena Cal
 Carlisle Mrs F G (see Hall Augusta
 M)
 Carlisle Gower Nathan (e eng 1906-10)
 R Est & Ins Geneva Ill
 CARLSEN Arnold Willmore (arch eng
 1911-15 BS) Stu 4830 St Anthony St
 Chicago
 Carlsen Ralph Armond (com 1915-)
 Stu 4830 St Anthony Ct Chicago
 Ill
 Carlson Alice Mae (la 1915-) Stu
 424 N Harvey Av Oak Park Ill
 Carlson Ansgar Lilius (ag 1913-)
 Stu 91 N Washington St Batavia
 Ill
 †Carlson Carl Albert (sp la 1906-7)
 617 E Main St Streator Ill
 Carlson Carl Bernard (e eng 1911-13)
 C Eng 239 W Second St St Charles Ill
 CARLSON Carl Bernhardt (arch eng
 1905-9 BS) Arch 1113- 11th Av
 Moline Ill
 Carlson Carrie Esther (la 1912-)
 Stu 1030 Mansfield Av Austin Sta
 Chicago
 CARLSON Charles Algot (acad 1905-6
 m eng 1906-11 BS) M Eng 1532
 11th Av Moline Ill
 Carlson Grant Andrew (la com 1913-
 14) Oil Jobber 36 E Fifth St St
 Charles Ill
 Carlson Harry Leonard (ag 1913-)
 Stu 1765 Fonti St La Salle Ill
 Carlson Harvey John (sp m eng 1906-7
 Also Armour Inst) Draft La Salle
 Ill
 Carlson Lee Russell (la com 1912-)
 Stu 910 S Fifth St Champaign Ill
 Carlson LeRoy Frank (ag 1912-13)
 Sales 74 E Fifth St St Paul Minn
 (36 E Fifth St St Charles Ill)
 CARLSON Morton Russell (ag 1908-12
 BS) Ag 1132 22nd St Moline Ill
 CARLSON Paul Nels (e eng 1909-11
 BS Also Bethany Coll) C Eng

- 1130 Henry Bldg Seattle (4719 Eighth Av NE)
- Carlson Richard John (eng 1915-)
Stu 1009 Belmont Av Chicago
- CARLTON Frank T (BS(Case Sch Applied Sc)'95 AM(Wis)'05 PhD(do)'03 Instr Toledo U Sch 1896-1904 Asst Econ U Ill su 1914) Prof Leon & Sociol Albion Coll 1906-Allen Place Albion Mich
- Carlton George Alexander (m eng 1915-) Stu 140 N Menard Av Chicago
- CARMACK Clyde Robert (acad 1890-1 m eng 1891-5 BS) Builder 715 N Center Av Tropic Cal
- Carmack Mary E (Mrs J C Pollock) (acad 1879-80) Home Hereford Tex
- Carmack Sarah E (Mrs Percy Welliver)(acad 1876-7 h se 1877-80) Home Hereford Tex
- CARMAN Albert Pruden (AB(Print)'83 AM(do)'84 DSe(do)'86 Also Berlin U 1887-9 & U Vienna 1895-6 Instr Physics Prin U 1883-4 Prof Physics & E Eng Pur U 1889-92 Prof Theo Physics Le Stan U 1892-6) Prof Physics U Ill 1896- 908 W California Av Urbana Ill
- Carman Mrs A P (see Straight Maude W)
- Carman Augustine S (la 1878-80 AB (Rochester)'82 Also Rochester Theol Sem 1882-5 DD(Denison)'10 DD (Rochester)'13 Mintr 1st Bapt Ch 515 Tupper St Marietta O
- Carman Charles Mae Arthur (m eng 1915-) Stu 609 Fourth St La-Salle Ill
- Carman Ellen M (Mrs Jerome Sonderrick)(la 1879-81 AB(Kazoo)'85 Also Welles Coll 1887) Soc Serv c/o A S Carman Marietta O
- Carman Florence (la 1914-) Stu Goodwin Ill
- ?Carman George Lawrence (acad 1898 Also Princeton-Yale Sch) 6437 Harvard Av Chicago
- *Carman John Calvin (la 1880-2 AB (Rochester)'84) d Mar 6 1915 (Spartanburg SC)
- CARMAN William Burgess (se 1878-82 BS MD(Hahneman)'84) Med 32 Upton Pk Rochester NY
- Carman Mrs W B (see Cushman Grace)
- Carman John Henry (sp la 1905-7 Also Ill St Nor U) Ag Casner Ill
- CARMICHAEL Berton Eugene (ag 1900-5 BS g 1912-13 MS) Chf Dept An Husb Ag Exp Sta Wooster O
- Carmichael Herbert Baird (ry m eng 1909-11) Ag Eaton Ill
- CARMICHAEL Robert Daniel (AB (Lineville)'98 PhD(Print)'11) Asst Prof Math U Ill 1915- 904 S Gregory Av Urbana Ill
- Carmichael Wilbur Jerome (ag 1909-13 g ag 1915- Asst An Husb U Ill 1912-15) Instr An Husb U Ill 1915 906 S Goodwin Urbana Ill
- Carnahan Ada W (Mrs W H Shane) (sp 1887-8) Home Peoria Ill
- CARNAHAN David Hobart (la 1891-6 AB AM'98 PhD(Yale)'05 Also U Paris Asst French U Chgo 1899-1900 Prof Mod Langs U Idaho 1900-1) Assoc Prof Rom Lang U Ill 1901-1006 Nevada St Urbana Ill
- Carnahan Mrs D H (see Johnson Mabel C)
- CARNAHAN Franklin Gregory (acad 1887-8 la 1888-92 AB) Law 1220 Boren Av Seattle (1006 W Nevada St Urbana Ill)
- CARNAHAN Orson Allen (m eng 1908-10 BS Also Syr U) Bolivar NY
- Carnahan William Ernest (acad 1908-9 se 1910-11 MD(III)'14) Med Adiar Ill (Borapart Ia)
- Carnes Esther Ella (Mrs Rufus Aitz) (sp la 1909-10) Home 303 S North St Urbana Ill
- Carnes John Kenneth (ag 1915-) Stu 1012 W Oregon St Urbana Ill
- Carnes Mrs Susan May (su 1913) Home 1012 W Oregon St Urbana Ill
- CARNES William W (Teach Eloc U Ill 1884-8) Teach Eloc 209 162 N Dearborn Av Chicago (4022 Clarendon Av)
- ?Carney Charles John (acad 1906-7) Fort Dodge Ia
- Carney Clara Kathleen (h se 1911-14) Teach Marseilles Ill
- Carney Lydia Z (Mrs C B Potter)(su 1911 Also U Cal su 1912 & E Ill St Nor) Home Caruthers Cal
- +Carney Mabel (su 1905 Also N Ill St Nor) Marseilles Ill
- CARNEY Mary Vance (la 1911-13 '14-15 AB Also N Ill St Nor) Teach II Sch 1013 Fourth St Hibbing Minn (Marseilles Ill)
- Carney Oscar Lyon (e eng 1914-15) Stu U Minn Marseilles Ill
- Carney Ralph Thomas (e eng 1909-10) Sales c/o Manhattan Lumber Co Gary Ind (21st Av & Massachusetts St)
- Carney Sidney Sylvester (ag 1915-) Stu Steward Ill
- Carney Valentine Daniel (ag 1910-11 Also E Ill St Nor) Ag Keosauqua Ia

- Carolan Joseph Penn (la com 1913)
277 Park Av River Forest Ill
- CAROTHERS George Edward (St Geol
Surv U Ill 1909-11) Mgr Twin City
Sanitary Co 714 W Park Av Cham-
paign Ill
- CAROTHERS Wilhelmina Ellen (lib 1903-
4 AB AB(ND) '96) Libr 471 Broad-
way Av Portland Ore
- ?CAROZZI Guiseppe Napoleone (Instr
Mus U Ill 1892-3) Urbana Ill
- ?Carpenter Besse Eloese (la 1905-6)
1017 Paul St Ottawa Ill
- CARPENTER Charles Ernest (AB
(Kan) '03 LLB(Harv) '08 Asst Prof
Law U Kan & Prof Law U ND 1909-
14) Asst Prof Law U Ill 1914- 310
James St Champaign Ill
- Carpenter Charles Henry (sp ag 1902-
3) Plumber 19th St Rock Island Ill
- †CARPENTER Charles Kneeland (arch
eng 1911-15 BS) 222 Seventh St
Faribault Minn
- ?Carpenter E (ag 1873-4) Champaign
Ill
- *Carpenter Emma Agnes (sp 1873-5)
d Champaign Ill
- Carpenter Ethel Elizabeth (su 1907)
Teach 820 Hazel St Danville Ill
- Carpenter Frank Albert (arch 1891-4)
Arch 420 Brown Bldg Rockford Ill
- Carpenter Fred E (sp ag 1888-90)
Law 303 S First St Rockford Ill
- CARPENTER Frederic Walton (BS
(NY) '99 AM(NY) '00 PhD(Harv)
'04 Asst Biol NY U 1899-1900 Asst
Zool Harv U 1901-3 Instr Zool U
Ill 1904-8 Assoc Zool U Ill 1908-10
'11-13) Asst Prof Zool Trinity Coll
1913- Hartford Conn
- ?Carpenter George W (acad 1888-9)
Tolono Ill
- CARPENTER Harvey Irving (la 1889-93
BL) Piano Tuner Co-op Bldg Cham-
paign Ill
- CARPENTER Herbert Vinton (e eng
1893-7 BS MS '99 Asst Physics U
Ill 1897-9 Instr do 1899-1901) Prof
M & E Eng Wash St Coll 1901- 300
Oak St Pullman Wash
- Carpenter Mrs H V (see Staley Mag-
gie E)
- Carpenter Jay Ira (ag 1912-14) Law
1204 Third Av Rochelle Ill
- CARPENTER Jeannette Emeline (Mrs
A T Lincoln) (OM Dir Phys Tr for
Wom U Ill 1898-1904 See also Lincoln
Mrs Jeannette) Home 1625 Tibbits
Av Troy NY
- Carpenter Kate Edna (su 1902 Also
Ill St Nor U 1899) Teach 319 N
Glen Oak St Peoria Ill (Wyoming Ill)
- Carpenter Lewis Moffitt (su 1907-12
Also Ill St Nor U) Teach 1354 Rose-
mont Av Chicago (319 Glen Oak
St Peoria Ill)
- Carpenter Millard Fillmore (acad
1892-3) Contr 16 S Western Av
Chicago (108 N Waller St)
- Carpenter Niles (la 1909-11) Stu
NW U 746 Forest Av Evanston Ill
- ?Carpenter Oliver Elijah (acad 1892-3
e eng 1893-4) 577 Fulton St Chi-
cago
- Carpenter Osie Edith (Mrs C A John-
son) (su 1912 Also Earlham Coll)
Home Muncie Ind
- Carpenter Sara Jane (su 1902 Also
Ill St Nor U 1897-9) Teach 319
N Glen Oak St Peoria Ill (Wyom-
ing Ill)
- Carpenter Thomas Earle (la com 1912-
13) Ins 219 S Sixth St Keokuk Ia
- ?Carpenter T S (sp ag 1883-4 acad
1885-6) Na-au-say Ill
- †Carper Bess E (la 1909-10 . Also
Knox Coll) Buda Ill
- CARPER John Fisher (acad 1904-5 e
eng 1905-9 BS) Eng Buda Ill
- †Carper John Irving (acad 1892-3)
Buda Ill
- †Carper Ulyses Stanton (acad 1856-8)
Seymour Ill
- †Carr Alfred N (acad 1882-3) Macon
Ill
- Carr Angie Lotta (su 1901 Also Teach
Coll Col U Cert) Superv Mus San
Luis Obispo Cal (c/o J H Cox La
Salle Ill)
- Carr Arnold Plack (l 1904-7 LL B
(Yale) '08) Law Carlyle Ill
- ?Carr Cela Anderson (ag 1906-7) Ca-
diz Ill
- CARR Charles Clement (e eng 1901-6
BS Also W Ill St Nor) Tel Eng
Norfolk Strand London England
- Carr Charles Tremm (l 1909-11) See-
Treas Constr Co 504 Commerce Bldg
St Louis Mo (Hotel Forest) (Trenton
Ill)
- Carr Charles W (acad 1885-6) Med
Denison Ia
- Carr Earl Henry (la 1899-1902) Law
466 Ins Exch Bldg Chicago
- Carr Flora Fay (lib 1905-6 AB(Mich)
'05) Libr 509 S Broad St Man-
kato Minn
- CARR Geo Russell (sc 1898-1901 BS)
V-Pres & Gen Mgr Dearborn Chem Co
2005 McCormick Bldg Chicago (115
Bellevue Pl)
- †Carr Henry Beaty (sp ag 1900-1)
Lis Ill

- Carr Mrs Herbert (see Chisholm Eva May)
- ?Carr James W (la 1872-5) Trenton Ill
- Carr John Robison (acad 1903-5 e eng 1905-6) Ag Bowling Green Mo
- Carr Kenneth Wright (arch eng 1914-) Stu 538 N Cuyler Av Oak Park Ill
- CARR Maurice LeRoy (e eng 1899-1905 BS EE 1911 Asst Eng Exp Sta U Ill 1906-7) Fire Prot Eng e/o Underwriters Lab 207 E Ohio St Chicago (1500 Farwell Av)
- Carr Mrs M L (see Kilner Louise M)
- Carr May (Mrs G W Spear)(acad 1885-6) Home 338 West End Av New York
- Carr Melville Brown (ag 1910-12) Ag Scales Mound Ill
- Mrs O E (see Derby Alice G)
- Carr Ren W (sp ag 1909-10 ag 1910-11 Also Ill St Nor U) Bnk Armington Ill
- Carr Robert Franklin (acad 1888-9 se 1889-93 BS Trustee 1915-) Pres Dearborn Chem Co 2005 McCormick Bldg Chicago (512 Lansel Av Highland Park Ill)
- Carr Vernon Wesley (la com 1912-) Stu 331 N Main St Denison Ia
- Carr Walter Scott (acad 1891-2 se 1892-3 Also U Mich 1893-4 BL(NW) '95) Pres McMaster-Carr Supply Co 174 N Market St Chicago
- CARR William Charles (ag 1909-13 BS) Merc 5402 Ridgewood Court Chicago
- Carr William Henry (ag 1915-) Stu Bowling Green Mo
- CARRELL Charles Gasheum (1 1906-9 LLB) Law Lemmon SD
- Carrell Elvey Francis (ag 1912-13) Gov Serv 621 Long Av Austin Sta Chicago
- CARRERO José Oriol (chem eng 1908-12 BS) Chem Ag Exp Sta Porto Rico Mayagüez PR
- Carrick Oland William (la 1913) Confectioner 2068 E William St Decatur Ill (402 E High St Monticello Ill)
- ?Carrick William (acad 1888-9 se 1889-91) Newton Ill
- CARRIEL Fred Clifford (ry eng 1899-1904 BS) Ry M Eng 1152 College Av Jacksonville Ill
- Carriel Mary Turner (Mrs H F)(Trustee 1897-1903 AB(Jacksonville Presb Acad)'65) Home 1152 Turner St Jacksonville Ill
- CARRIER Adela Pauline (Mrs W K Gallener) (mus 1910-14 B Mus Also De Pauw U 1908 & Adrian Coll 1909) Teach & Home R1 Fairfield Ill
- Carrier Earle Wesley (e eng 1914-)
- Stu 4026 W Congress St Chicago
- CARRIER Gerald Vincent (la com 1910-14 AB) e/o N Indiana Gas & Light Co 1414 Merchants Bk Bldg Indianapolis
- Carrier Mrs Gerald (see Smith Blanche M)
- Carrier James Albert (eng 1913-14) Mgr Theatre 313 Main St Peoria Ill (111 N Perry Av)
- Carriker John Homer (su 1915) Ag Irving Ill
- Carrithers Calvin Lea Roy (sp ag 1901-2) Ag Low Point Ill
- Carrithers Glenn Wilson (ag 1913-15) Ag Toluca Ill
- Carrithers Harry Wallace (sp m eng 1900-1 '04-5) Teach Saunemin Ill
- Carrithers Henry Havens (ag 1914-) Stu Hudson Ill
- CARRITHERS Ira Thompson (la 1904-8 AB Dir Athl & Phys Tr Lake Forest U Instr Athl U Ill 1913-14) Dir Athl & Phys Tr Coe Coll Cedar Rapids Ia
- Carroll Agnes Joane (Mrs Hayward) (sp la 1906-7) Jour 6616 Minerva Av Chicago
- Carroll Alfred Bailey (la 1915- Also Lewis Inst) Stu 22 Latrobe Av Chicago
- Carroll Charles (com 1915-) Stu Shawneetown Ill
- CARROLL Daniel Bernard (la 1913-15 AB g pol se 1915) Teach H Sch 1101 Central Av Indianapolis (Pittsfield Ill)
- Carroll Daniel Joseph (e eng 1906-7) Min Eng e/o Chgo Wilmington & Vermillion Coal Co W Frankfort Ill
- Carroll Frank Emil (la 1912-13) Ag Atwood Ill
- Carroll Franklin Otis (ry e eng 1912-) Stu Jerseyville Ill
- Carroll James Bernard (arch eng 1913- Also Knox Coll) Stu Bradford Ill
- CARROLL Jessie Anna (Mrs R E Smith) (lib 1899-1901 BLS AB(Wilmington) '95) 516 E Camilla St Whittier Cal
- Carroll Lee Joseph (acad 1907-11 sp 1911-12 la com 1912-13) Merc 911 Edgecomb Pl Chicago
- Carroll Nelle Marguerite (sp mus 1910-11) At home 327 W 46th St Los Angeles Cal
- ?Carroll Sarah Frances (sp la 1900-1) San Diego Cal
- Carroll William E (la 1870-1) Ag Atwood Ill
- CARROLL William Ernest (g ag 1909-14 MS'11 PhD'14 BS(Utah Ag)'09) Asst Dir Sch Ag & Assoc Prof An

- Husb Utah Ag Coll Logan Utah
 Carruthers Mary (h se 1911-13 Also
 Kan St Nor) Teach Ava Ill
 CARRY Charles Seraphin (Besoncon
 France 1901 Coll Francais I Le Havre
 France 1909-11 Teach Art Inst Chgo
 Chautauqua Inst) Asst Rom Lang U
 Ill 1913- 1207 W Stoughton St
 Urbana Ill
 CARSCALLEN George Ernest (g math
 1907-10 AM '12-13 AB(Wabash) '06
 Asst Math U Ill 1907-10) Prof Math
 Hiram Coll Hiram O
 Carse David B (arch eng 1880-2)
 Consult Eng 165 Broadway New
 York
 *CARSON Anna (la 1887-91 BL) d
 Nov 1908 Urbana Ill
 CARSON Francis Thomas (acad 1895-8
 law 1898-1903 LLB) Law 310 W
 High St Urbana Ill
 Carson Mrs F T (see Swartz Mary K)
 CARSON Harry Young (mun eng 1906-
 11 BS Also Harv U Asst Arch Eng
 U Ill 1913-14) Central Foundry Co
 90 West St New York (395 E 16th
 St Brooklyn NY)
 CARSON Helen D (Instr Wis Lib
 Sch 1907 Asst Libr U Ill 1910-11)
 482 Holly Av St Paul Minn
 Carson Helen Foster (la 1911-12) At
 home 711 E Reynolds St Spring-
 field Ill
 ?Carson Jefferson (acad 1896-7) Mor-
 timer Ill
 CARSON Lucy Hamilton (g 1898-9 AM
 PhB(Chgo) '98 Instr Engl U Ill
 1901) Prof Engl Mont St Nor U
 Dillon Mont
 Carson Luvilla Bardwell (sp h se 1902-
 3 sp mus 1903-7) At home 507
 Daniel St Champaign Ill
 Carson Marcus Chesney (la 1913-14 law
 1915-) Stu Nashville Ill
 Carson Natalia Margaretta (la 1914-
 Also NW U) Stu 928 Argyle St
 Chicago
 Carson Roy Porter (m eng 1910-12
 Also Bradley Poly) Clk 109 E Ar-
 cadia Av Peoria Ill
 Carson Warren Finley (sp ag 1910-11)
 Ag Oakdale Ill
 Carstenson Theodore (su 1906) Superv
 Man Tr 925 N Second St Clinton
 Ia
 ?Carswell Arthur Scott (acad 1891-2
 m eng 1892-4) New City Ill
 ?Carswell Jessie Whyte (acad 1892-3)
 New City Ill
 CARTER Alice (h se 1911-15 AB g hist
 1915-) Asst Pastor McKinley Pres
 Church Presbyterian Hall Champaign
 Ill (726 Forest Av Evanston Ill)
 CARTER Allan John (la 1903-6 AB
 LL B(Chgo) '08 Also Lewis Inst) Law
 1331 N Monroe St Chicago (619 Uni-
 versity Pl Evanston Ill)
 Carter Carrie Mabel (sp a&d 1892-4
 '97-8) At home 804 S Fifth St
 Champaign Ill
 Carter Carroll (acad 1906-7) C Eng
 5025 Cabanne Av St Louis
 CARTER Charles Willard (la 1889-93 BL
 g la 1893-4 ML MD(P&S) '97) Med
 Clinton Ill
 Carter Mrs C W (see Mann Mary E)
 CARTER Clarence Edwin (g la 1906-8
 PhD AB(Wis) '05 AM(do) '06 Prof
 Hist Miami U 1910- Oxford O
 Carter Clark C (la com 1908-9) Bus
 Mgr Rossville Ill
 Carter Donald Hummer (se 1910-12)
 Dent Stu 3723 Spruce St Philadel-
 phia
 CARTER Florence Emeline (Mrs E G
 Sherman)(lib 1895-1901 BLS) Home
 2002 El Cerrito Pl Hollywood Cal
 Carter Floyd (ag 1914-) Stu R5
 Clinton Ill
 ?Carter Harry Clyde (su 1899) Farm-
 er City Ill
 CARTER Harry Leslie (acad 1879-80 m
 eng 1881-5 Cert) Merc Humboldt Ill
 †Carter Henry Clay (acad 1893-4 Also
 Pur U) Buck Creek Ind
 Carter Henry Leslie (se 1895-8) Acet
 Carlisle Ky
 Carter Herbert Melville (g 1913-14
 BS(Tufts) '13) Chem Norwood Mass
 Carter Ira Calvin (acad 1897-8 sp
 arch 1898-1900) Arch Lake Charles
 La
 CARTER Isaac Ray (la 1910-14 AB)
 Stu U Chgo Rossville Ill
 Carter John Flint Jr (la com 1899-
 1900) Mgr Ind Br Assoc of Com-
 mercee New Orleans
 Carter John Leslie (ag 1909-10) Ag
 Rossville Ill
 *Carter Leigh Hays (sp ag 1906-7
 Also Va Poly) d Chicago
 Carter Leona Fern (sp h se 1906-7)
 Teach H Sch Akron O (Lewiston
 Ill)
 Carter Lloyd Talley (sp ag 1911-12)
 Ag Medora Ill
 CARTER Lucile (ag 1913-15 BS) Teach
 4 Peter Pan Apts Indianapolis
 Carter Mrs Mand Russell (su 1915
 Also Cook Co Nor) Libr 298 Sum-
 mit Av Pierre SD
 Carter Opal Gertrude (acad 1896-8 sp
 se 1898-1902) At home 804 S Fifth
 St Champaign Ill
 CARTER Ralph Merle (se 1902-5 AB

- MD (Rush) '08) Med 1263 Main St
Green Bay Wis
- CARTER Roy Rudy (e eng 1907-8 '10-
12 BS Asst GED U Ill 1910-12) C
Eng 328 Kent St Rockford Ill
- Carter Samuel Carroll (e eng 1907-10)
C Eng Girard Ill
- CARTER Truman Post (1884-8 BS &
AM) Teach 475 Lincoln Av Jack-
sonville Ill
- †Carter Walter Clark (la 1910-12) Clk
Stelwyn Apts Portland Ore (Gays
Ill)
- Carter Walter McKinley (la 1913-)
Stu 245 E Woodland Av Ft Wayne
Ind
- Carter Wayne Leslie (sp ag 1905-7)
Ag Waverly Ill
- Carter Wilbur Maxwell (arch eng
1915-) Stu 1621 W Washington
St Indianapolis
- CARTER William Curtis (m eng 1898-
1902 BS) Supt Link Belt Co 5429
Ingleside Av Chicago
- Carter William Douglas (e eng 1900-2
AB (LeStan) '05) Hydraulic Eng
480 E San Antonio St San Jose Cal
- Carter Mrs Wm D (see Montgomery
Amelia)
- Carter William Stokely (la 1913-)
Stu Trenton Ill
- Cartier Mrs Ralph (see De Vol Mary
E)
- Cartledge Harvey Brayford (sp la
1899-1900) Jour Oregon City Ore
- Cartmill John Rueben (se 1913-14)
Clk Toledo Ill
- CARTWRIGHT Charles Findley (sp 1907-
8 e eng 1910-14 BS) Draft 5717
Von Verson Av St Louis (Collier-
ville Tenn)
- Cartwright Nellie G (su 1915 Also
Ind U) Pennville Ind
- CARTWRIGHT Sara Blanche Elizabeth (h
se 1910-13 AM Also Shurtleff Coll)
Teach 1524 Jersey St Alton Ill
- CARTWRIGHT Victor Harold (se 1910-13
AB Also Ind U 1904-5 & '07) Supt
Brick Factory 119 Bridge St Peo-
ria Ill
- CARVER Albert (se 1885-9 BS Also
Berlin U 1891-2) Teach 120 W Al-
len St Springfield Ill
- Cary Clarence Edward (ag 1914-15)
110 Tennyson Ct Elgin Ill
- Cary Clifton Guy (acad 1904-6) Med
930 14th St Boulder Colo (Elburn
Ill)
- CARY Earl Chester (la com 1905-9 AB)
Asst Cash Armour Grain Co 3614
Michigan Blvd Chicago (Rantoul
Ill)
- Cary Malcom Combs (m eng 1914-)
Stu 305 S East Av Oak Park Ill
- Cary Phoebe Kathryn (Mrs John Arm-
strong) (sp mus 1895-7) Home 210
W University Av Champaign Ill
- Cary Spencer Albert (sp ag 1901-2)
Ag Kerriek Ill
- Cary Willie Ready (la 1912-13)
Stenog 427 N Central Pk Blvd Chi-
cago
- †Casady Fred Simon (se 1913-14)
1425 Sherman St Anderson Ind
- Case Charles Dennis (e eng 1910-11
AB (De Paul) '07 AM (do) '09 EE
(do) '12) E Eng 1024 Belden Av
Chicago
- Case Elizabeth Maude (su 1911 Also
E Ill St Nor) Libr 833 15th St
Charleston Ill
- CASE Flora M (la 1907-12 AB g 1912-
13 Also Ill St Nor U) Libr Salem
Ore
- CASE Harold Clayton M (ag 1908-12
BS g An Husb 1912-13) Asst Farm
Management & Demonstration U Ill
1915- 1410 W University Av Urbana
Ill (R7 Ann Arbor Mich)
- Case Harry Hayden (ag 1907-9) Ag
& Stock Cherry Valley Ill
- CASE John Ruggles (ag 1910-13 BS
Also Cal St Nor Chico) Teach Cen-
terville Cal
- CASE John Watrous (BS (Mass Tech)
'88 Also U Mich Asst Prof Arch
Design U Ill 1905-10) Arch Detroit
- Case Lura Maud (Mrs E H Sullivan)
(sp h se 1907-8) Home 822 Fay-
ette St Peoria Ill
- Case Mary Jane (h se 1906-9 Also N
Ill St Nor) Teach Cherry Valley Ill
- CASE Montgomery Babeock (e eng
1904-6 BS Also U Neb) C Eng 837
Delaware Av Memphis Tenn
- Case Roy Lawrence (su 1911) Ag
Homer Ill
- Casely William John Courtenay (la
1880-1 MD (Chgo Med) '85) Med
Marengo Ill
- Casey Angie May (Mrs C W Richards)
(h se 1905-6 Also U Chgo) Home
305 W High St Urbana Ill
- CASEY Augustus Bacon (e eng 1903-7
BS) R Est 1132 Lake Av Wilmette
Ill
- CASEY Charles Nickolas (l 1901-4 LL B
Also Armour Inst) Law 1222 1st
Nat Bk Bldg Chicago
- Casey Dawn Reber (la 1914-) Stu
6128 Vermont Av St Louis
- ?Casey George Washington (acad 1903-
4) Olney Ill
- Casey Howard (e eng 1908-11) Draft

- Mt Vernon Ill
 †Casey Isabel (sc 1910-11) Pana Ill
 Casey Samuel (acad 1879-80) Wholesale Grocer Mt Vernon Ill
 Casey Sylvia (acad 1909-11 sp mus 1911-13 Also Lake Forest Acad) At home Woodstock Ill
 Cash Arthur Lester (e eng 1907-9) Coke Plant 443 Adams St Gary Ind
 CASH Harold Smith (ag 1907-12 BS) Ag R3 Harvard Ill
 Cash Madia Alice (su 1912 & '15 Also U Chgo & Marion Nor & Ind Nor) Teach Greenuip Ill
 Cash Paul (acad 1900-2) Oakland Ill
 Caskey Arthur David (e eng 1915-) Stu 84 W 19th St Chicago Heights Ill
 CASNER Sidney (la 1910-14 AB law 1914-15) Dir Palmer Park 111th & S Park Av Chicago (5253 Prairie Av)
 †Casner William Allen (sp m eng 1898-9) Earlville Ill
 CASPER Shields Quitman (Instr M Eng U Ill 1906-10) R Est 912 N Walnut St Champaign Ill
 Cass Mrs J A (see Hazen Alice)
 Cass Cassie Maude (su 1911) Teach Sidell Ill
 CASS Elizabeth Henrietta (la 1906-12 AB lib 1912-13 BLS Asst Catg Dept U Ill 1913-14) At home 5136 Cornell Av Chicago (Mt Vernon Wash)
 *CASS Josephine A (Grad Welles Instr Anc Langs U Ill 1886-8) d 1890 NH
 CASS Sherman (la 1902-8 '10-11 AB '12 Also Ill St Nor U 1899) Teach Wauconda Ill (Fithian Ill)
 Cassell Harrison Morton (sp la 1909-10) Law Bankers' Club Los Angeles
 †Cassell Robert Tilton (la 1884-5) Denver
 Cassella William Nathan (m eng 1915-) Stu Fourth & State Sts Alton Ill
 CASSERLY Joseph Bernard (acad 1907-9 ry eng 1909-11 ag 1912-15 BS g agron 1915-) Stu 108 Daniel St Champaign Ill
 Casserly Marguerite May (Mrs W F Woods)(acad 1896-7) Home 609 W University Av Champaign Ill
 CASSERLY Thomas Davis (acad 1899-1901 m eng 1901-5 BS) c/o Chgo Plumbing & Heating Co 3941 Evanston Av Chicago
 Cassidy Grattan George (arch eng 1915-) Stu 501 N Randolph St Champaign Ill
 CASSIDY Holland Mullikin (I 1908-9 '12-14 LLB) Law Belleville Ill
 CASSINGHAM Florence Adelaide (Mrs R V Edwards)(la 1908-13 AB) Home
- RS Tolono Ill
 Cassingham Roy Burns (acad 1907-9) Sales 6336 Woodlawn Av Chicago
 Casstevens Edna Marie (Mrs J R Shinn)(sp h sc 1903-6 Also E Ill St Nor) Home 722 E Illinois Av Spokane Wash
 Casstevens Thomas Henry (sp ag 1906-7) Ag Fancher Ill
 Cast George Simon (sp e eng 1904-6) News Rep 1105 Scott St Little Rock Ark (Watseka Ill)
 Casteel Grace Mae (su 1911) Teach Fithian Ill
 Casteel Mabel Estelle (Mrs O G Rawson)(la 1903-7) Home 3208 Forrest Pl E St Louis Ill
 †Casteen John Carlos (sp ag 1912-14) Versailles Ill
 †Casteen Marie Louise (su 1912 Also Ill Wes U) Versailles Ill
 Castello Roy Robert (ag 1915-) Stu 5057 Kenmore Av Chicago
 Castendyck Charles Hamel (com 1915-) Stu 227 Fifth St La Salle Ill
 CASTENHOLZ William B (AB(Ind) '02 AM(Wis) '03 CPA(III) '15) Comptroller & Instr Aecety U Ill 1915-16) Mgr Milwaukee Ofc Anderson De Lany & Co Accts Majestic Bldg Milwaukee
 Caster Mrs Estelle (see Gillespie Estelle)
 CASTLE Sarah Myrtle (la 1904-10 AB) Teach Wauconda Ill (805 Harmon Av Danville Ill)
 †CASTILLO Carlos Castelazo (e eng 1912-14 BS Also Pur U) c/o U Washington Seattle (Lofero No 2 Queretaro Mex)
 *Castle Clara A (acad 1879-80 sp 1882-3) d 1890 Ridgefarm Ill
 Castle Drew Wm (m eng 1915- Also Bradley Poly) Stu Gridley Ill
 Castle Frederick Boyd (m eng 1902-6) Ins Majestic Bldg Quincy Ill
 Castle John E (acad 1882-4) Ag Ridgefarm Ill
 Castle Lucy (Mrs O C Hole)(acad 1879-80) Home 423 N Hazel St Danville Ill (Ridgefarm Ill)
 *Castle Luins T (chem 1875-6) d Alton Ill
 Castle Ora Blanche (acad 1907-11 la 1911-12) Stenog U Ill 202 S Romine Av Urbana Ill
 Castle Richard Lloyd (acad 1907-11 la 1913-15 com 1915) Stu 202 S Romine Av Urbana Ill
 Castle Robert Stanley (la 1908-9) Adv & Sales Promoter 71 E Elm St Chicago
 Castle Russell D V (acad 1907-8 la

- com 1912-) Stu 202 S Romine Av
Urbana Ill
- Castle Mrs S C (see Major Margaret)
- Castleberry Georgia (Mrs G W Merrill)
(ag 1914-15 Also Emerson Coll Ora-
tory) Home (McCune Kan) Perki-
ins Mich
- Castleman Mrs F R (see Grigsby Geu-
eva)
- †Casto Ella (acad 1877-8) Mattoon
Ill
- Castro Julio Melchor (ag 1913- Also
U La) Stu Ia Av 72 Cardenas
Mantanzas Cuba
- ?Caswell Clarence Alexander (sp ag
1904-5 Also Winona Ag Inst) Well-
ington Ill
- CASWELL Julia Ethel (Mrs N C Hawk-
ins) (la 1901-5 AB) Home Caruth-
ersville Mo (2307 Pine St Cairo Ill)
- CASWELL Omar (g la 1913-14 AM AB
(Ind) '97) Supt Sch Hineckley Ill
- Caswell Percy Alexis (arch eng 1910-
12 Also Armour Inst) Estimator:
6400 Normal Blvd Chicago
- *CATE Horatio W (la 1871-3 Cert
1874) d Hamilton Ill
- CATE Hubert Arthur (ag 1909-13
BS) Field Wk Dairy Dept U Ill
Urbana Ill (Camp Point Ill)
- *Cater Summer Harris (ag 1912-13)
d Feb 1914 Champaign Ill
- Catheart Robert Irl (acad 1908-10 m
eng 1910-12) Electr Deland Ill
- Cather LeRoy Heywood (arch eng
1915-) Stu Canton Ill
- Cation James Levi (sp ag 1902-3) Ag
Williamsfield Ill
- Callitt Aren (acad 1877-8) Ret Ag
Modesto Ill
- Callitt Boulware (acad 1877-8) Bnk
Weleetka Okla
- Callitt Rolland John (ag 1910-12 Al-
so Okla A&M Coll) Ag Weleetka
Okla
- Catlett Shirley Tilton (sp ag 1908-10
Also Valparaiso U) Asst Cash Exch
Bk Fairmount Ill
- Caton Charles Hall (la 1901-5) Aect
1020 Commonwealth Bldg Dallas Tex
- *Caton Frank Smith (m e eng 1901-2)
Warren Ill
- ?Caton William Hull (la 1901-4) Ot-
tawa Ill
- Catron Bruce Hurd (sp e eng 1903-4)
Ag Ipava Ill
- Cattell Mrs (see Wehrman Effie L)
- Cattel Fred Ray (ag 1913-15) C&EI
RR Shops Salem Ill
- ?Catterlin Lillian May (su 1902)
Champaign Ill
- ?Catto Keith Angus (sp ag 1908-9)
1002 W Oregon St Urbana Ill
- CATTON Conrad Lee (sp 1909-10 ag
1910-13 BS) Ag Ellisville Ill
- CATTON John William (ag 1900-3 BS)
Ag & Stock Ellisville Ill
- CATTON Kie (ag 1901-3 '07-10 BS)
Ag Fairview Ill
- Catton Thomas Hezekiah (e eng 1908-
13) E Eng 212 W Washington St
Chicago (Fairview Ill)
- Cauble Charles Allan (la 1914-15) Stu
Ind U 506 E John St Champaign Ill
- Cauble Helen Frances (la 1915-) Stu
506 E John St Champaign Ill
- Caughlan Ralph Hawthorne (acad 1907-
10) Sales Box 7 Douglas Ariz
- ?Caukins Eugene L (arch 1870-1)
Courtland Mich
- Caul Roy Clifton (e eng 1905-8 Also
Lewis Inst) C Eng 4110 N Paulina
Av Chicago
- Cavanagh Bert Martin (acad 1902-3
la 1903-5 LL B(NW) '08) Law Car-
thage Ill
- Cavanaugh Marie Elizabeth (la 1915-)
Stu R7 Urbana Ill
- Cavanaugh William Patrick (la 1901-
2) Grain Broker Mendota Ill
- CAVANOR Frank Tracy (la 1900-3 AB
MD(Minn)'10 Also City & County
Hosp St Paul Minn '10-11) Med
1360 Spruce Pl Minneapolis
- ?Cavazos Eurique (acad 1902-3 su
1904) Saltillo Mexico
- Caveney Frank Marion (sp ag 1906-8)
Ag R1 Crescent City Ill
- Cavette Francis Erle (la 1913- Also
NW U) Stu Lacon Ill
- Cavins Elzy Cartwright (su 1904) Ag
Charleston Ill
- Cavitt John William (arch eng 1915-)
Stu Woodland Ill
- CAVINS Lorimer Victor (la 1903-6 AB
AM(Harv)'10) Teach Mattoon Ill
- CAWOOD Hervey Richey (acad 1905-6
e eng 1906-9 BS) C Eng Palestine
Ill
- Cawthorne Dorothy Isabel (la 1915-)
Stu 2711 Flournoy St Chicago
- Caylor John McShane (la 1915-) Stu
147 S Ninth St Noblesville Ind
- †Cayou Francis Mitchell (e eng 1899-
1903 Also Dickinson Coll) Areola Ill
- †Cayton Cecil Anthony (acad 1898)
Beaver Tex
- Cayton Mildred Mae (Mrs H Doak) (la
1909-10) At home Box 234 Claude
Tex
- Cecil Eugene (m eng 1909-12) Locom
Fireman Villa Grove Ill (Steward-
son Ill)
- Cecil Jessie Isabel (sp se 1910-12 Al-

- so N III St Nor & NW U) Teach
Princeton Ill
- Cecil Lawrence Keith (la 1914-) Stu
801 S Wright St Champaign Ill
- Cederberg John Oscar Jr (sp arch eng
1906-8 Also St Paul Inst) Arch 689
Bedford St St Paul Minn
- CENTER Orlo Dorr (ag 1900-5 BS '10
MS Instr & Asst Ag U Ill 1906-11)
Ag & Soc Serv 1705 State St Boise Id
- CERMAK Jerome (e eng 1903-7 BS)
Asst Eng Constr Div 925 E 62nd St
Chicago
- Cernack Joseph Julius (eng 1915-)
Stu 2533 S Central Pk Av Chicago
- Carrezin Michael S (sp la 1911-12 Al-
so Holy Cross Coll) Law 1015 Ur-
suline Av New Orleans
- Cessna Albert Bergess (acad 1900-3
sp law 1903-5 LL B(III Wes)'06)
Law & Hort Santa Rose Fla
- CESSNA Maud Opal (la 1909-10 AB
Also Ia Coll) Teach Grinnell Ia
- Cessna Robert (ag 1914-) Stu 902
Robinson St Danville Ill
- Chabot Bernice (ag h se 1915- Al-
so Ill St Nor U) Stu 719 S Green-
wood Av Kankakee Ill
- Chabot Kathleen Martin (la 1913-)
Stu 719 S Greenwood Av Kankakee
Ill
- Chace Henry Edison (acad 1898 Also
Greer Coll) Hoopston Ill
- CHACEY Anna Olive (Mrs A L Keuhn)
(la 1899-1903 AB) Home 220 S
Ridgeland Av Oak Park Ill
- Chacey Ezra Cline (e eng 1895-6)
Supt Federal Creosoting Co 178 E
21st St Paterson NJ
- Chadderton Alvin Wayne (ag 1915-)
Stu Adair Ill
- †Chaddock Blatchford (e eng 1909-10)
Polo Ill
- Chadwick Frances Ione (sp mus 1907)
Asst Dr D E Yantis 406 S Race St
Urbana Ill
- Chadwick Walter (m eng 1901-4) Dav-
enport Loco Wks Rockingham Rd
Davenport Ia
- Chafee Alpha (Mrs A J Nixon)(su
1899) Home Ovid Mich (Shelby-
ville Ill)
- Chaffee Mrs J L (see Bacon Gertrude)
- Chaffee Lura Josephine (Mrs F M Me-
Math)(la 1908-10 Also Ill Wom Coll
& U Chgo) Home 414 Exchange
Bldg Memphis Tenn
- Chaiken Edith Marcia (la 1914- Al-
so NW U) Stu 2619 N Troy St Chi-
cago
- Chakravartz Akhil Chandra (eng 1913-
14 Also Presidency Coll Calcutta)
- Ghoramara Rajshahi Bengal India
- Chalcraft Delos Maurice (ag 1914-
Also South Coll Inst) Stu Albion Ill
- Chalcraft Lloyd Walton (ag 1913-
Also South Coll Inst) Stu Albion Ill
- Chalfont Mrs Alfred (see Krause Jose-
phine)
- Challacombe Harvey Edwin (sp ag
1907-8) Ag R25 Medora Ill
- Challacombe Lorena May (Mrs Louis
II McRae)(acad 1907-8) At home
2719 Rockefeller Av Everett Wash
- Challand Florence Eliza (sp se 1909-
10 Also Mt Morris Coll) Milliner
Shabbona Ill
- CHALLAND Grace (Mrs C W Pollock)
(se 1908-11 AB Also N III St Nor)
Home Natalie Apts 179 Henry St
Detroit
- Chalmers Thomas (acad 1907-8 e eng
1908-9 Also Bradley Poly) Estima-
tor Amer Spiral Pipe Wks Chicago
(4726 Park Av 2nd Apt)
- ?CHAMBERLAIN Mary Eliza (Instr
A&D U Ill su 1906) Teach Louis-
ville Ky
- ?Chamberlain Miss A E (sp chem
1879-80) At home 511 W University
Av Champaign Ill
- Chamberlain Carl Coley (e eng 1904-
7) Bldg Supt 103 Armory Av Cham-
paign Ill
- CHAMBERLAIN Charles Cory (la 1897-
1901 AB) Sales Mgr Austin Rd
Mach Co Karpen Bldg Chicago
- Chamberlain Edith Mae (sp la 1908-
10) At home 1227 Sherwin Av Rog-
ers Park Chicago
- CHAMBERLAIN Lucius Orville (ry e eng
1906-12 BS) Ry C Eng 103 Armory
Av Champaign Ill
- CHAMBERLAIN Martin Tuttle (arch eng
1901-3 BS Also U Mich) Contr 328
Globe Bldg Seattle
- Chamberlain, Mary Chase (Mrs Smith)
(acad 1898-9) Home 602 John St
Topeka Kan
- Chamberlain Ray Elenor (Mrs C H
Hedges (acad 1906-7) Home Oke-
mah Okla
- Chamberlain Richard Harris (la 1914-)
Stu 204 W Fourth St Peru Ind
- Chamberlain Wheelock Paul (eng 1913-
14 Also Lewis Inst) Draft 103 S
La Salle St Chicago (427 Diversey
Pky)
- CHAMBERLIN McKendree Hypes (Hon
LL D 1905 AB(McKendree)'59 AM
(do)'62 LL B(Harv)'61 See St RR
Comm 1877-8 Pres McKendree Coll
1894-1908 Pres Emeritus 1908 Ill
St Hist Lib 1904-10) Ret 137 S

- Bunker Hill Av Los Angeles
 Chamberlin Ralph Gerard (su 1915 Also Mich Ag Coll) Teach & Coach Athl 915 45th St Milwaukee
- CHAMBERLIN Thomas Crowder (Hon D Sc 1905 Pres U Wis 1887-92) Head Dept Geol U Chgo 1892- Hyde Pk Hotel Chicago
- Chambers Charles Oscar (g sc 1909-10 AB(Ind)'91 AM(do)'95 Teach Biol Georgetown Coll 1905-7 do Pacific U Oregon 1907-9) Prof Bot U Cin Cincinnati
- CHAMBERS Chester Raymond (ag 1908-11 BS Also Shurtleff Coll) Ag Pier-son Sta Ill
- Chambers Clifton (acad 1896) Ag & Grain Dealer Sadorus Ill
- Chambers Mrs Clifton (see Robinson Estelle P)
- Chambers Gertrude (Mrs E E Crow) (sp 1893-4) Home Decatur Ill
- †Chambers James Bloomfield (acad 1894-5) Riverside Ill
- CHAMBERS Ralph Edward (acad 1900-1 ag 1903-7 BS) Ag Sadorus Ill
- Chambers Robert Elmer (acad 1899-1900) Mere Roberts Ill
- Chambers Roy Ellsworth (la 1914-) Stu Chenoa Ill
- ‡Chambers Samuel Sunderland (e eng 1903-4) 6518 Ingleside Av Chicago
- CHAMBERS William Harold (ag 1911-15 BS g bacteriol 1915-) Asst Dairy Bacteriol U Ill 1915- 1007 Wright St Champaign Ill (1319 Main St Evanston Ill)
- *Chambers William Robert (e eng 1908-10) d Oklahoma City
- CHAMBERS William Rock (la 1889-93 AB LL B(Mich)'96) Law Safford Ariz
- CHAMPION Edwin Van Meter (1 1908-12 LL B) Law 549 Woolner Bldg Peoria Ill (207 W McClure Av)
- Champlin Ellis Howard (su 1914 Also Temple U) Dir Athl Lawrence Coll Appleton Wis (Friendship NY)
- Champlin Grace Elizabeth (ag 1913- Also Lewis Inst) Stu 25 S Oakley Blvd Chicago
- Chan Shin Chien (com 1915- Also Queen's Coll) Stu Canton China
- Chan Tingit Harry (ag 1914-15 Also Ohio U) 735 Clay St San Francisco
- †Chan Tsung Ngok (ag 1913-14) Canton China
- Chan Ye Young (la 1914- Also Wheaton Coll) Stu Hing Min H Sch Shin Nan City Knowlton China
- ‡Chan Yoke Him (m eng 1906-7 Also Armour Inst) 293 S Clark St Chicago
- Chan Yu Chang (la 1914-15 Also Pe-kin U) Kirin China
- ?Chance Alonzo Roy (acad 1898-9) 501 Babcock St Urbana Ill
- Chance William Edwin (la 1903-5) Tel 425 Vermilion St Danville Ill
- Chancellor Catherine (la 1914) Richmond Ind Earlham PO (Stockland Ill)
- CHAND Hari (sp e eng 1911-15 BS Also Randhir Coll) Partanwali Sial Kote Dist India
- Chandler Charles Forest (acad 1896-7) Consult Eng 4657 N Lincoln St Chicago
- Chandler Edward Charles (la 1914-) Stu Flora Ill
- Chandler Edward Marion A (g chem 1914- AM (Clark)'14) Stu 2347 Georgia Av Washington
- Chandler Ernest Mortier (sp 1875-7) Live Stock Comm Mere Union Stock Yards Peoria Ill
- Chandler George Herbert (ag 1905-6) Stock 1514 Valley Av Baker City Ore
- Chandler Henry George (e eng 1904-5) Ag Marshfield Ind
- *Chandler John Miles (acad 1870-1 '76-7) d Apr 11 1910 Bourbon Ill
- Chandler Leslie George (la 1914-15) Clk PO 6 S Madison Hinsdale Ill
- Chandler Ruth (su 1915) Libr 4657 North Lincoln St Chicago
- †Chandler Sara Preswick (sp la 1907-8 Also Kan St Nor) 707 W Third St Pittsburg Kan
- Chandler Walter M (la 1875-6 BS (Cor)'79) Min Eng Box 149 Johannesburg Transvaal S Africa
- CHANDLER William Bayard (sp 1872-6 BS) Ag Box 17 Spanaway Wash
- Chandler Zachariah Eli (la 1910-11) Wholesale Cigar & Tobacco Mere Sycamore Ill
- Chanenson Louis (e eng 1910-11) Clk 2139 Thomas St Chicago
- †Chaney Harold Broekway (m eng 1905-10 Also Ill Wes U) Bloomington Ill
- Chaney Zoe Gladys (sc 1913-14 su 1915 Also Ill St Nor U) At home 1001 S Third St Champaign Ill
- Chang Hung Lieh (la 1915-) Stu Ku Hsen Honan China
- Chang Ju Shen (com 1915- Also Ohio U) Stu 32 Harrison St Boston
- ‡Chang Kouchow Ting-Chin (su 1910 Also Nan Yang Coll) Wusih China
- CHANG Laun (e eng 1912-13 MS BCE (Tangshan Eng Coll)'11) 2006 Col-

- umbia Rd Washington
- Chang Mabel Rachel (su 1915 Also Berea Coll) Stu Berea Ky e/o Ladies Hall 503 Clark St Chicago
- Chang Tien Tsai (ag 1914- Also Peking Coll Lang) Stu 121 Kwong Ta St Canton China
- Chang Tze Li (eng 1913- Also Hunan Tech Coll) Stu Changsha Hunan China
- †CHANG Vunden Chinzum (ag 1909-12 BS g 1912-13 MS Also St John U) Yen An Fu Shensi China
- †Chang Whun (la com 1913-14 Also Cor U) Shentzen St Shenshow China
- Channel Clyde Wamsley (acsd 1906-7 e eng 1907-8) Teach Deer River Minn
- Chantrey Frederiek Arthur (m eng 1912-14) Lake Forest Ill
- *CHANUTE Octave (Hon D Eng 1905 Bridge & RR Constr 1848-88 Organizer Chgo Tie Preserving Co Chm Internatl Eng Congress 1893 Pres Amer Soc C Eng 1891) d Nov 23 1910 Chicago
- Chapin Mrs (see McClurg Cora A)
- ?Chapin Agnes E (sp 1872-4) Champaign Ill
- CHAPIN Arlo (acsd 1897-8 la 1898-1902 AB) Jour 510 W Springfield Av Champaign Ill
- Chapin Mrs Arlo (see Miner Ada M)
- ?Chapin Charles Cox (se 1911-12 Also Westminster Coll) 726 W Church St Champaign Ill
- †Chapin Clarence Willard (acsd 1891-2) Welden Ill (DeLand Ill)
- CHAPIN Edward Pierce (la 1897-1901 AB) Jour Illiopolis Ill
- Chapin Mrs E P (see McCully Harriet E)
- CHAPIN George (la 1900-6 AB) Publ Prescott Wis
- Chapin John Calvin (su 1906 AB (Harv) '09) Teach Oberlin O (Berea Ky)
- CHAPIN Lucy (la 1900-4 AB) At home 304 W Columbia Av Champaign Ill
- CHAPIN Mae (la 1903-8 AB) Missionary Kiungchow Hainan China (304 W Columbia Av Champaign Ill)
- Chapin Minor (m eng 1915-) Stu Twin Lake Colo
- Chapin Nellie Mary (su 1908) Teach 2317 Newland Av Chicago
- Chapin William Leber (e eng 1906-8) Sales 867 S Douglas Av Springfield Ill (1145 W Monroe St)
- Chapin William Newton (sp ag 1911-12 Lewis Inst) Publ Lombard Ill
- †CHAPIN William S (Clinical Asst Phys Chem U Ill 1907-8) e/o E C Atkins & Co Indianapolis
- Chapman A P (acsd 1877-8) Sugar Grove Ill
- Chapman Arms Spafard (acsd 1885-6 la 1886-88) Jour 1315 Andrews St Rockford Ill
- CHAPMAN Charles Hiram (la 1896-1901 AB Also Geo Wash U 1901-2) Acct & Gov 413 PO Bldg Philadelphia (7211 Cresheim Rd)
- Chapman Clyde Harris (sp ag 1911) Ag R57 Marseilles Ill
- CHAPMAN Daniel Ward (la 1899-1903 AB) Bnk Vienna Ill
- CHAPMAN Denison Williams (e eng 1909-12 BS Also Armour Inst) Exp & Sales Peoples Gas & Coke Co 5528 Kenwood Av Chicago
- Chapman Donald Vanderburg (ag 1915- Also NW U) Stu 1200 Elmwood Av Evanston Ill
- CHAPMAN Edward Neal (chem eng 1911-15 BS) Chem Chapman Mfg Co 5528 Kenwood Av Chicago
- Chapman Mrs Effie Willard (su 1905 Also O St Nor U) Ravenna O
- Chapman Frank (e eng 1892-3 Also Amer Sch Osteop Kirksville) Osteop 422 Holmes Bldg Galesburg Ill (641 N Kellogg St)
- Chapman Gideon P (su 1908 Also S Ill St Nor) Supt Schs Chatham Ill
- Chapman Grace Elizabeth (su 1899 Also U Chgo) Teach 6330 University Av Chicago
- Chapman Harry (su 1915) Westville Ill
- Chapman Harry Albert (ag 1915-) Stu Raymond Ill
- Chapman Harry Henderson (m eng 1915-) Stu 79 First St Hinsdale Ill
- Chapman Henry Haynie (sp 1870-3) Ag Opal Colo (Elvaston Ill)
- †Chapman Howard Alonzo (e eng 1912-13) Warrensburg Mo
- *Chapman Mrs Kate (su 1899 & '02) d Mar 14 1913 Birmingham Ala
- †Chapman Leo Albert (e eng 1906-8) Colfax Ill
- Chapman Marion (Mrs P C Raberg) (sp mus 1899-1900) At home Douglas Ariz
- †CHAPMAN Norman Ward (e eng 1880-4 Cert) C & Min Eng Gerlaw Ill
- Chapman Mrs P T (sp 1899-1900 Also S Ill St Nor) At home Vienna Ill
- †Chapman Paul Reed (e eng 1892-3) 1112 N Clark St Chicago

- CHAPMAN Ralph Dwyer Clinton (la com 1911-15 AB) 2 Walton Pl Chicago (Vienna Ill)
- Chapman Raymond Stallwood (ag 1912-13) Hlog Buyer 6832 Perry Av Chicago
- Chapman Samuel S (la com 1867-73) Ag Elvaston Ill
- Chapman Thomas White (la 1915- Also N Ill St Nor) Stu 820 Kishwaukee St Belvidere Ill
- Chapman Walter Joseph (su 1900 Also Ill St Nor U 1898) Law Jerseyville Ill
- ?Chapman Wesley Mason (sp e eng 1903-4) Anamosa Ia
- †Chapman William (sc 1904-5) Vienna Ill
- Chapman William Charles (su 1902 AB(Bethany) '95 AM(do) '98 Also U Chgo) Mintr Fairbury Ill
- Chappelear Claude Simpson (ag 1915- Also Greenville Coll) Stu Greenville Ill
- ?Chapple George D (acad 1886-7) Marseilles Ill
- Charles Alta Achsah (Mrs W E MeKeever) (la 1904-7 Also Ill Wom Coll) Home Gibson City Ill
- Charles Clayton Henry (acad 1896-8 Also Hahnemann Med Coll) Med Goodman Wis
- *CHARLES Fred Lemar (g sc 1909-11 BS(NW) '94 MS(do) '95 Also Acad NW U 1-93-5 & St Nor 1899 1909 Asst Prof Ag U Ill 1909-11) d May 6 1911 Urbana Ill
- Charles Paul Lamont (m eng 1900-4) Mfg Agents Walsh & Charles 406 Tribune Bldg Winnipeg Canada
- Charles Walter Thomas (arch 1906-8 PhB(Yale Sheff) '00) Sec Mfg Co 155 N Clark St Chicago (57 E Elm St)
- Charlotte Mrs (see Smith Enid D)
- CHARLTON Ernest Edward (g chem 1913-15 MS g chem '15- AB(Grinnell) '13) Asst Chem U Ill 1914- 907 S Sixth St Champaign Ill (Cherokee Ia)
- Charlton John R (su 1915 Also Armour Inst) Equip Man Amer Tel & Tel Co 5502 Rice St Chicago (111 N Franklin St)
- Charni Frederick Neal (arch eng 1912-13) Stu Wabash Coll Brookville Ind
- Charni Hazel DeEtte (la 1909-12) Mus Brookville Ind
- Charpier Leonard Louis (la 1915-) Stu 1404 W 103rd St Chicago
- Chartrand John Baptist (e eng 1910-)
- Stu 1470 St Louis Av E St Louis Ill
- *CHASE Adelaide Maria (lib 1897-8 1900-1 BLS) d May 1904 West Medford Mass
- Chase Clarence Calvin (m eng 1912-14) Ag Buda Ill
- CHASE Dean (mun eng 1910-14 BS) Mun Eng 2849 Russell Av St Louis (610 Merchants-La Clede Bldg)
- Chase Edward Elliott (sp ag 1906-7) Ag & Stock Towanda Kan
- *Chase Ella (gen 1871-2) d Urbana Ill
- Chase Frank L (acad 1876-7 ag 1877-8) Grain 1221 Nicollet Av Minneapolis
- Chase Frank Maxwell (ag 1908-11) Jour c/o Prairie Farmer Chicago
- Chase Mrs F M (see Drummond Ethel R)
- †Chase Harry Howell (chem eng 1906-9) 1618 Main St Quincy Ill
- Chase Mrs J E (see Coats Alice Lynette)
- Chase John Albion (e eng 1912-13 cer eng 1913-) Stu 906 S Goodwin Av Urbana Ill
- Chase Joseph Harold (ag 1915-) Stu Toulon Ill
- CHASE Katherine Trusdell (la 1910-12 AB) Teach H Sch Mt Carmel Ill (906 S Goodwin Urbana Ill)
- ?Chase Lottridhe Eaton (su 1907 Also Hiram Coll) Mintr LeRoy Ill
- CHASE Margaret Isabel (g sc 1909-10 AM AB(Knox) '09) Teach Towanda Kan
- Chase Mrs M E (see McNeill Mary Agnes)
- Chase Morton E (acad 1879-80 sp 1880-2) Photog La Junta Colo
- Chase Paul Norman (ag 1909-11) Planter R2 Macon Miss
- Chase Russell Leon (sp hort 1912-14) LeRoy Ill
- CHASSE William Arthur (LLB(City London Coll) CPA(Lake Forest U Law Sch) Lect Coll Med U Ill 1913-206 N Central Av Austin Chicago
- ?Chase Willis H (e eng 1871-2) Chicago
- ?Chase Willis Smith (sp 1868-74) Chicago
- Chatten Carney Edward (sc 1912-14 su 1915 Also S Ill St Nor) Teach Flora Ill
- CHATTEN Melville Clarke (acad 1891-2 arch 1892-6 BS) Arch 1112 Steinway Hall Chicago
- ?Chatterjee Brahma Nath (ag 1912-14 Also la St Coll Ag) 4 Bank Road Allahabad United Provinces of Agran

- Duah India
 Chatterton John Lauphler (la 1913-)
 Stu 820 S Sixth St Springfield Ill
 CHAVOUS Arthur Melton (e eng 1910-
 12 BS Also Ohio St U) E Eng 417
 Wheatland Av Columbus O
 Checkett Mabel Irene (la 1915-) Stu
 4048 N Springfield Av Chicago
 CHECKLEY Joseph Harvey (ag 1909-13
 BS g econ 1915-) Asst Ag Exten
 U Ill 1913- 907 W Oregon St Urbana
 Ill (Mattoon Ill)
 Cheedle Harry (m eng 1884-6) Fruit-
 Grower Grand Junction Colo
 CHEEVER Alice (Mrs A H Bryan) (la
 1870-4 Cert Hon ML '92) At home
 612 W Church St Champaign Ill
 *Cheever George Henry (gen 1872-5)
 d 1878 Champaign Ill
 Chen Huang (chem eng 1910-13 Also
 Eng & Min Coll China) Stu Mass
 Tech Boston Mass
 Chen Jung-ting (ag 1914- Also Tsing
 Hau Coll Peking) Stu 2006 Columbia
 Rd Washington
 †Chen King Yaou (chem 1910-13 Al-
 so Imperia Poly) 2006 Columbia Rd
 Washington (403 W 115th St New
 York
 Chen Lan Suing (la 1914-15 com 1915-
 Also Nat Coll Law) Stu Peking
 China
 Chen Queh King (la 1914- Also Mich
 U) Stu Sonzee City Huna China
 Chen Ta Che (e eng 1914- BS (Nany-
 ang) '09) Stu Shanghai China
 Cheney Flora A (acad 1876-7) d Jan
 24 1894 Aurora Ill
 ?Cheney George Hughey (sc 1904-5)
 Urbana Ill
 CHENEY Howard Lovewell (arch eng
 1910-12 BS Also Armour Inst '07-10)
 Arch 332 S Michigan Av Chicago
 (1621 Ridge Av Evanston Ill)
 ?Cheney Lellin A (gen 1878) Cham-
 paign Ill
 Cheney Mrs Martha Dorsey (sp ag
 1914-15 Also Teach Coll Col U)
 Louisville Ky
 Cheney Thomas Henry (la 1872-3)
 Reporter Court House Springfield Ill
 Cheng Fo Hung (com 1915-) Stu
 430 Mybureh Rd Shanghai China
 CHENG Yun Tin (la 1913-15 AB Also
 U London & Bham) RR Trans 18
 Mercer St Hong Kong South China
 CHENOWETH Homer Eldon (se 1909-13
 AB AM '15 su 1915) Asst Zool U
 Ill 1913- 110 E John St Champaign
 Ill (South Charleston O)
 Chenoweth Mrs I S (see Dickinson
 Nelle M)
 Chenoweth Leland Frank (la 1915-)
 Stu Mason City Ill
 Chenoweth Lloyd Alder (sp e eng
 1901-3) Ry C Eng 1101 Borland
 Bldg Chicago
 Chenoweth Olive Elizabeth (la 1901-2)
 Stu Ill St Nor U Atlanta Ill
 Chenoweth Mrs R R (see McFarland
 Ida E)
 Cherkowsky Moriss Waldama (see
 Sherwood Moriss Waldama)
 Cherry Clifford Allen (1 1903-8) R
 Est & Ag Oswego Ill
 Cherry Oscar Allan (la 1915-) Stu
 Pawnee Ill
 Chesley Alice Crawford (la 1914-15)
 At home 926 W Illinois St Urbana
 Ill
 Chesley Beulah Vinton (acad 1900-1
 la 1901-2) At home 926 W Illinois
 St Urbana Ill
 CHESNUT Jennette Stewart (Mrs C J
 Sevan) (acad 1900-3 la 1903-7 AB)
 Home Genoa Ill
 Chesnut Jessie May (Mrs Hugo Lund)
 (la 1901-4 Also Lincoln U) At home
 1657 Summit St Kansas City Mo
 CHESNUTT Ralph Cookman (m eng
 1911-14 BS Also Armour Inst 1908-
 10) M Eng 3713 Flournoy St Chi-
 cago
 CHESBROWN Leo Morelle (m eng 1910-
 14 BS) Struct Eng Chile SA (Olney
 Ill)
 CHESTER Anna (la 1900-5 AB g genl
 1912-13 AM) Teach 717 W Uni-
 versity Av Champaign Ill
 Chester Charles Ellsworth (e eng 1890-
 2) C Eng & Mgr Water Co Shelby-
 ville Ill
 CHESTER Dick Hubert (chem 1887-91
 BS) Chem 1405 Farmers Bk Bldg
 Pittsburg
 1893-6 '98-01) Home Falcon Miss
 CHESTER Edward Everett (ag 1903-7
 BS) Ag Box 37 Wendell Id
 Chester Florence (Mrs C H Barker)
 (acad 1892-3 se 1893-4) Home Ala-
 mo Heights San Antonio Tex
 Chester George Francis (e eng 1908-9)
 Ag Valparaiso Ind
 CHESTER Guy Jacob (acad 1892-3 e
 eng 1894-8 BS) E Eng 717 W Uni-
 versity Av Champaign Ill
 Chester Henry Ezra (acad 1890-1
 chem 1893-4) Ag Box 37 Wendell
 Idaho
 ?Chester Homer Waldo (la 1875-6)
 Champaign Ill
 Chester Jamie Margaret (la h se 1915-)
 Stu R2 (55) Champaign Ill
 CHESTER John Needles (se & eng 1891
 BS CE '09 ME '11) C & M Eng Union
 Bk Bldg Pittsburg

- CHESTER Manley Earle (acad 1892-3 e eng 1893-7 BS) Whitney Blake Co New Haven Conn
- CHESTER Margaret Belle (la 1897-1901 AB) Teach 717 W University Av Champaign Ill
- Chester Mary (acad 1892-3 la 1893-4 '96-7) At home 717 W University Av Champaign Ill
- Chester Maybelle (sp mus 1900-4) At home 308 W Hill St Champaign Ill
- Chester Minnie A (Mrs George Warrington) (la 1875-7) At home 3311 16th St Washington
- CHESTER Oscar Paul (sc 1889-93 BS MD(NW Med)'96) Med 4744 Dorchester Av Chicago
- Chester Thaddeus Powell (ag 1885-7) Ag R2 Champaign Ill
- Chester Virginia (la 1900-4) Hand Book-binding 1029 Fine Arts Bldg Chicago
- Chester Wilfred Dudley (acad 1890-2 m eng 1893-5) Asst Sales Mgr 1110 Farmers Bk Bldg Pittsburg (238 Thorn St Sewickley Pa)
- Cheung Sui Kaan (chem 1914- Also Canton Christ Coll) Stu Canton China
- Chew Dorothy (sc 1912-) Stu 2028 Court St Pueblo Colo
- CHICHESTER Emily Ellis (acad 1905 se 1905-9 AB) Teach 211 S McLean St Bloomington Ill
- Chickering* George Abbot (acad 1905-7 MD(U Ill Coll Med)'12 Also Monmouth Coll) Med Kirkwood Ill
- ?CHIEN Sung Shu (la & ag 1910-14 AB) Stu U Chgo Nan Yang Acad Shanghai China
- †Child Henry (acad 1894-5) Farmingdale Ill
- †CHILD Walter Ellsworth (l 1905-8 LL B) Booth Bldg Springfield Ill (Farmingdale Ill)
- Childs Helen Richardson (Mrs C A Hildebrand) (h sc 1905-6) Home Hinsdale Ill
- Childs James Bennett (la 1914-) Stu Shobonier Ill
- *Childs Joel Goodel (la 1873-5) d Jan 10 1901 Buda Ill
- †Childs Merlin Will (acad 1903-4 Also Lewis Inst) Keithsburg Ill
- Childs Sue Eva (Mrs F W Damour) (sp la 1898-9) Home 315 S Tenth St Cedar Rapids Ia
- *Childs Will Morrison (e eng 1875-8) d Nov 28 1891 Buda Ill
- Chiles Edna Alice (sp mus 1915- Also Blackburn Coll) Stu 205 E Armory Av Champaign Ill
- Chiles Howard Marion (la 1913-14 '15- Also Blackburn Coll) Stu 205 E Armory Av Champaign Ill
- CHILES James Alburn (g la 1906-8 PhD AM(Vanderbilt)'98 Also U Leipzig 1899 & U Paris '00 Instr Ger U Ill 1905-10) Prof Ger & French Wofford Coll Spartanburg SC
- Chiles Mrs Marie Dueneke (Mrs J A Chiles) (sp mus 1906-7) Home Spartanburg SC
- Chilton Ina (Mrs W W Fuller) (la 1904-5 Also Wom Coll Baltimore) Home 311 S 14th St Muskogee Okla
- *Chilton James Franklin (m eng 1894-5) d 1898 Charleston Ill
- CHINLUND Joseph Ferdinand (e eng 1905-10 BS EE'14) E Eng c/o Dept Pub Wks City Hall Chicago (6140 Lakewood Av)
- Chicoo Juar Ortiz (ag 1915-) Stu Sto Domingo Pl
- CHIPMAN Paul (e eng 1891-4 BS Asst T&AM U Ill 1895-6) C Eng & R Est Mt Carmel Ill
- CHIPPS Alta Fern (la 1908-12 AB Also Forest Pk U) At home Sullivan Ill
- Chippis Earl C (sp ag 1906-8 Also Millikin U) Ag Sullivan Ill
- *CHIPPS Halbert Lilly (e eng 1895-9 BS Instr C Eng U Ill 1899) d 1900 Laramie Wyo
- Chippis Mabel Blanche (la 1913-14) Stu Millikin U 1801 W Jefferson St Sullivan Ill
- Chippis Paul L (ag 1909-10 '12-13) Ag 1801 W Jefferson St Sullivan Ill
- CHIPPS Willis Cullen (eng 1897-1901 BS) Supt Mfg Co 4516 W 26th St Chicago
- †Chipron Francis (acad 1886-7 m eng 1887-8) Highland Ill
- CHISHOLM Estella Forth (Mrs Adolph Nydegger) (la 1897-1903 AB) Home 485 48th St Milwaukee
- Chisholm Eva May (Mrs Herbert Carr) (su 1902) Home 457 W Av 56 Los Angeles
- Chisum Oscar Clifton (la 1915-) Stu 1320 Cumberland St Little Rock Ark
- CHITTENDEN Alfred K (PhB(Yale) '00 MF(Yale For Sch)'02 Lect Timber Resources U Ill 1913-14) Prof Forestry Mich Ag Coll Lansing Mich
- CHITTENDEN Edward Wilson (AB (Mo)'09 MA(do)'10 PhD(Chgo) '12) Instr Math U Ill 1912- 1116 Arbor St Champaign Ill
- Chittenden Mrs E W (mus 1912-13) Home 1116 Arbor St Champaign Ill
- Chittenden Robert Mearle (sc 1913-) Stu 625 N Main St Brookfield Mo

- CHITTY William Lemon (la 1882-6 BL)
Law 29 S La Salle St Chicago
- Chmelik Frank Jr (arch eng 1915-)
Stu 1906 S Harding Av Chicago
- Choisser Ferne (la 1914-) Stu Benton Ill
- Choisser William Carl (la 1913-)
Stu Benton Ill
- Chouinard Mrs C R (see Koier Grace A)
- Chow How Kun (ry e eng 1910-11 Also
Janshan Eng Coll Wusih China)
Stu Mass Tech Nanyann Coll Shanghai China
- Chow Lun Yuen (m eng 1911-12 Also
St Johns U) Stu Lehigh U S Bethlehem Pa (Ningpo China)
- Choy Bung Chen (c eng 1914- Also
Kan Ag Coll) Stu 468 King St (Box 807 Honolulu HI)
- Christ Charles Edward (acad 1908-11)
Ag Sleepy Hollow Farm Cabery Ill
- *Christ George Henry (sp 1908-9) d
Oct 4 1911 Cabery Ill
- *Christ George Phillip (la 1914-)
Stu 2077 Broadway St Quincy Ill
- Christen Lester Howard (arch eng
1913-15 Feb 1916-) Stu 275 Brook St Elgin Ill
- CHRISTENSEN Camillo Chapin (c eng
1906-10 BS) C Eng Chicago Elec Ry
Co c/o Carl C Christensen Peoria Ill
- CHRISTENSEN Erwin Ottomar (arch
1912-14 BS Also Dresden Germany &
Armour Inst) Art Dept Ohio St U
Columbus O
- Christensen Otto (su 1909 LL M (Ill
Coll Law) '09) Law 1841 Humboldt
Blvd Chicago (1014 Assoc Bldg)
- Christensen Paul Galen (arch eng
1915-) Stu 1409 Broadway Menominee Mich
- CHRISTENSEN Thomas Peter (su 1908
'09 AB Also Ia St Nor) Prin Pub
Sch Askoo Minn
- Christian Fay Freed (la com 1908-9)
Furniture & Undertaking Mt Carroll Ill
- Christiansen John (acad 1900-1) Moline Ill
- CHRISTIANSEN Johanna Christiana Mathea
(la 1902-6 AB) Teach 3830 N Ashland Av Chicago
- †Christiansen Wilhelmine Marie (lib
1903-4 Also NW U) Watertown Wis
(Juneau Wis)
- Christianson Oliver Arthur (arch eng
1912-13 Also St Olaf Coll) Arch
318 S Broadway Crookston Minn
- ?Christianson Oscar Karl (sp ag 1903-4)
Swedona Ill
- †Christie Geo M (m eng 1879-81) St
Charles Hotel New Orleans
- Christie George P (la 1874-5) Pub &
Jour 1926 E 14th St Brooklyn NY
- Christie James (la 1913-14) Rantoul Ill
- ?Christie Morrison (sp ag 1907-8) 1113
Maple Av Evanston Ill
- Christman Herman Jr (sp ag 1903-5)
Lumber Merc Westervelt Ill
- Christner Fred Wallace (lib 1897-8 BS
(Doone Coll)) Invest Bank Shawnee Okla
- Christopher Mrs D L (see Jerauld Lura D)
- Christopher Arthur Bailey (cer 1912-)
Stu 453 W Elm St Canton Ill
- CHRISTOPHER Bessie Fern (h sc 1910-14 BS) Auburn Ill
- CHRISTOPHER Carl (ag 1906-9 BS g
1909-11 MS Also Ill Wes U) Mgr
Auburn Ill
- CHRISTOPHER Daniel Leroy (sc 1904-8
AB) Sales Mgr 305 W Washington St Urbana Ill
- Christopher Glen Wilson (l 1906-8)
Steel Bus 194 Regent St Youngstown O
- Christopher Mabel (Mrs A G Hughes)
(acad 1910-11 la 1911-12) Home
Antioch Ill
- Christopher Mrs May Kennedy (Mrs
A O) (la 1901-2 Also Ia St Teach
Coll) At home Caldwell Id
- Christopher Ruby (Mrs Zink) (sp mus
1906-7) Home St Clair Mich
- Christophersen Stanley Marinus (g eng
1915- Also Beloit Coll) Stu 327 S
Third St Rockford Ill
- Christy Mrs Eugene (see Bear Emma)
- CHRISTY Glen (e eng 1910-12 mus
1912-15 B Mus) 447 W Poplar St
Harrisburg Ill
- Christy Grace Jean (la h sc 1914-)
Stu 704½ W Illinois St Urbana Ill
- Christy Mary Edith (su 1906 AB
(Colo St Teach) '13 Also Ill St Nor
U) Teach Monte Vista Colo (Normal Ill)
- Christy Otto (ag 1915- Also Pur U)
Stu Riley Ind
- †Chu Co-Ching (ag 1910-13 Also
Tanshang Eng Coll) 23 Sacramento St
Cambridge Mass
- CHU Vee Gih (chem eng 1910-13 BS
MA (Col)) Stu Col U 422 115th St
New York (Shanghai China)
- CHUANG Tsiu (arch eng 1910-14 BS
Also Eng & Min Coll Wash) Arch
Tsing Hua Coll Peking China (2006
Columbia Rd Washington)
- Chubbuck Judson Elson (c eng 1912-15
com 1915-) Stu Gibson City Ill

- Chumley Edith Bland (su 1909 & '10 & '12 Also Teach Tr Sch Springfield) Teach 302 W Monroe St Springfield Ill
- Chumley Eugene Edgar (su 1913 Also E Ill St Nor) 910 Mathews Av Urbana Ill
- Chung Hsin Hsuan (ag 1913-14 Also Tsing Hua Coll) Stu Harv U 2006 Columbia Rd Washington
- Chung Yuen Lay (su 1913 Also Tilton Sem) Chinese Legation Washington
- CHURCH Blanche Adelaide (la 1885-9 BL) Teach 240 Lyon St NE Grand Rapids Mich (Atlanta Ill)
- †Church Ernest Beard (la 1903-4) Aledo Ill
- ?Church Floyd Franklin (acad 1894-5 m eng 1898-1900) Jacksonville Ill (Centralia Ill)
- Church Frank Wilson (arch 1895-8) See Colburne Mfg Co 157 W Division St Chicago
- Church Mrs Frank (see Willard Mand H)
- Church George Leonard (acad 1891-3) Furniture & Undertaking Atlanta Ill
- Church Mrs J S (see Sober Gertrude C)
- Church LeRoy (e eng 1913-) Stu West Chicago Ill
- Church Ralph D (acad 1887-8) Bk Arch 1014 McKnight Bldg Minneapolis
- CHURCH Walter Samuel (arch 1896-1900 BS) Arch 5748 Kenmore Av Chicago
- ?Church William Theodore (acad 1898-9) 532 S Prairie St Jacksonville Ill
- Churchill Mrs G F (see Lindley June)
- Churchill Mrs J F (see Busey Virginia R)
- CHURCHILL Clarence Farnsworth (se 1911-13 AB Also Ober Coll 1908-11) Ag R11 Talbot Ind
- Churchill Mrs C F (see Barker Muriel G)
- Churchill Della Almon (acad 1895-7) Ag Kinderhook Ill
- Churchill Frank L (acad 1876-7 la 1877-9) Grain & Feed Merc Fairbury Ill
- Churchill Fred Weaver (ag 1914-) Stu Fairbury Ill
- Churchill Guy Fordyee (m eng 1907-9) C & M Eng Binghamton NY
- CHURCHILL James Errol (e eng 1910-14 BS) c/o Commonwealth Edison Co 2719 Hampden Ct Chicago (214 E Third St Mt Carmel Ill)
- Churchill James Forrest (c eng 1900-1 Also Knox Coll & Rush Med Coll) Med 104 S Michigan Av Chicago
- Churchill Leland Aurelius (acad 1905-8) Mach Designer 922 Ninth St Beloit Wis (Shelbyville Ind)
- Churchill Woodford M (ag 1915-) Stu Fairbury Ill
- Churton Florence Helen (ag 1914- Also Pratt Inst) Stu 412 W Sixth St Plainfield NY
- Chuse George Xavier (m eng 1902-3) Chuse Engine & Mfg Co 1016 La Fayette Av Mattoon Ill
- CHUSE Harry Arthur (eng 1895-9 BS) Asst Mgr Mfg Co 1504 Charleston Av Mattoon Ill
- Chvatal Ray James (cer eng 1913-) Stu 1862 Millard Av Chicago
- Cierpiak Casimir Stanley (m eng 1914-) Stu 3658 Diversey Av Chicago
- Cieslik Edmund (e eng 1913- Also DePaul U) Stu 1108 N Lincoln St Chicago
- Cilley Lillie (lib 1915- AB(Grinnell) '14) Stu Box 28 Independence Ia
- Cimbalo Michele (la 1908-10 Also U Cal) Law 205 Bk Italy San Francisco
- Cinnamon Floyd Franklin (e eng 1914-15 Feb 1916-) Stu Crete Ill
- *Cisar Ida May (la 1901-2) d Chicago Heights Ill
- Citizen Carl Christopher (la 1913-) Stu 701 N Franklin St Danville Ill
- Civretto Alfred John (e eng 1914-15) Mach 603½ W Main St Lead SD
- CLAAR Elmer Allen (la 1911-15 AB) 1605 Second Av Moline Ill
- ?Claflin Charles II (m eng 1878-81) Kansas City Mo
- CLAPLIN Stephen Thurston (se 1910-14 BS) Adv Graphic Arts Bldg Kansas City Mo
- Claggett Ralph Bernard (e eng 1901-2 Also Va Mil Inst 1904) Sec & Treas Elec Light Power & Mfg Co Greenville Miss
- Clamitz Arthur Isadore (la 1914-15 Also Lewis Inst) Stu U Ill Coll Med 4113 W Madison St Chicago
- Clampitt Edwin James (la 1911-12) Sales & Collector 1121 Central Av Wilmette Ill
- CLANAHAN Robert Hodge (ag 1906-7 BS) Ag Renshaw Ill (912 S Fourth St Springfield Ill)
- Claney William Clarence (m eng 1909-10 ME(Cor)'13 Also U Chgo) M Eng 4530 Woodlawn Av Chicago
- Claney John Edwin (ag 1915-) Stu 437 Melrose St Chicago

- CLAPP Frank Leslie (g 1911-12 AM BS(Lincoln)'11 PhD(Wis)'14 Prof Ed U Colo Grand Junction Colo
 Clapp Harland Tyler (sp ag 1914-) Stu Mentor O
 Clapp Howard Campbell (1 1911-14) Law 1510 Vermilion St Danville Ill
 Clapp Ivan Burr (sp ag 1900-2) Ag R12 Dudley Ill
 CLAPP John Mantel (AB(Amherst)'90 AM(do)'93 Prof Engl Ill Coll 1890-9 Prof Engl U Ind 1899-1906 Prof Engl U Ill su 1912) Prof Engl Lake Forest Coll 1906- Lake Forest Ill
 Clapp Percy Gibson (ag 1912-13 Also Pur U) Dairy Marysville Ind
 Clarahan Charles Henry (e eng 1914-) Stu 822 N Euclid Av Oak Park Ill
 CLARE William Henry (eng 1907-13 BS) Arch Glen Ellyn Ill
 Clarida Troy Wayne (ag 1913-) Stu 903 S Madison St Marion Ill
 *Claridge Rupert Roswell (sp 1872-3) d Otterville Ill
 Clark Mrs (see Cockayne Ava)
 Clark Mrs (see Fifield Gertrude)
 CLARK Albert Barnes Jr (la 1903-7 AB Also U Wis 1904-5) Acet 1551 Beretania St Honolulu III
 Clark Albert LeRoy (ag 1914-) Stu 3326 Calumet Av Chicago
 Clark Alfred Minor (e eng 1907-8) Mgr Bartles Nor Oil Co Grand Forks ND
 Clark Mrs Alice Broadus (Mrs T A) (see also Broadus Alice V su 1915)
 CLARK Alice Harzel (Mrs D E Myers) (acad 1899-1900 arch 1900-5 BS Also Chgo Art Inst 1906-10) Home R1 Jefferson Ore
 *CLARK Amos Cable (arch 1889-94 BS) d Jan 29 1896 Urbana Ill
 Clark Andrew Minor (e eng 1907-8) Struet Eng 1130 Henry Bldg Seattle
 CLARK Angie Ray (la 1901-4 AB AM '07) Teach R3 Enosburg Falls Vt
 Clark Anson Luman (m eng 1910-11 Also Cor U 1913-14) 106 Spring St Elgin Ill
 *Clark Arthur Samuel (arch 1882-5) d Mar 7 1885 Champaign Ill
 Clark Bayard Hand (arch eng 1913-15 la 1915- Also N Ill St Nor) Stu 205 Augusta Av De Kalb Ill
 Clark Carrie Adelaide (Mrs Dryden) (su 1903) Home 4218 Athlone Av St Louis
 CLARK Charles Albert (e eng 1894-8 BS) Capt US Army Fort Ruger Honolulu HI (c/o War Dept Washington)
 Clark Charles M (ry m eng 1913-) Stu West Chicago Ill
 CLARK Charles Richard (eng 1894-8 BS M Arch '14 Arch Draft Chicago 1902-4 Assoc Arch Constr U Ill 1904-15) Asst Prof Arch Constr U Ill 1915- 105 Chalmers St Champaign Ill
 Clark Charles Rollin (se 1903-4 BS (Wis)'08 Also Yale U 1908-10) US Forest Serv Anaconda Mont
 *Clark Charles W (e eng 1876-8 (d Mar 18 1911 Webster Grove Mo
 CLARK Chester Arthur (ag 1910-14 BS) Ag & Dairy R2 Springfield Ill R4 Carthage Ill)
 Clark Clara Adell (Mrs J E Armstrong) (la 1881-2) Home 10638 Prospect Av Chicago
 CLARK Clifton Wirt (se 1911-13 AB g geol 1913-15 AM Also Kan Ag Coll) Stu U Cal Pratt Kan
 CLARK Clinton Oliver (la & law 1899-1904 LL B) Orchard & Stockraising 914 Av C Lawton Okla
 Clark Cyril Balfour (acad 1888-9 m eng 1889-92 su 1894 & '95 & '99 Asst Mach Shops U Ill 1892) Factory Supt Batavia Ill
 CLARK Darwin Orlando (g la 1908-11 AM 1909 AB(Drury)'96) Teach Jacksonville Ill (Carthage Mo)
 CLARK Dillard Hazelrigg (At Ky Ag 1866-9 Cadet Mil Acad 1869-73 Prof Mil Sci & Tactics U Ky 1887-90 do U Ill 1899-1900 do Pa St Coll 1900-2 do U Fla 1902-3) Ret Army Officer Des Moines Ia
 †Clark E H (acad 1879-80) Sadorus Ill
 CLARK Edith (Mrs Frank Burr) (lib 1899-1902 BLS) Home 320 S First St Vandalia Ill
 CLARK Edith Louisa (Mrs J Kirkpatrick) (acad 1885-6 la 1886-9 Cert) At home 902 W Green St Urbana Ill
 Clark Edward S (ag 1874-5) R Est & Invest Broker 911 Broadway St San Diego Cal
 Clark Effie Lucile (Mrs A S Fackler) (la 1905-6 Also Ewing Coll) Home R2 Urbana Ill
 CLARK Ella Hazel (acad 1900-1 se 1903-5 AB AM(Col)'11 Also U Fla & Penn St Coll) Se 607 W 114th St New York
 CLARK Emma Alberta (la 1898-1902 AB MA(Cal)'13) Teach 1333 Second Av Los Angeles (808 W Illinois St Urbana Ill)
 Clark Emma Josephine (Mrs Putnam)

- (sp 1872-4 Also NW U) Home 411
Prospect St Ft Morgan Colo
- CLARK Ernest McChesney (ag 1909-13
AB Asst Dairy Husb Ag Exp Sta U
Ill 1913-14) Ag 1007 S Wright St
Champaign Ill
- Clark Everett (sp e eng 1907-8) E
Eng 779 E Lunalilo Terrace Hono-
lulu Ill (Rushville Ill)
- *Clark Ezra J (acad 1887-8) d April
20 1893 Urbana Ill
- Clark Mrs F E (see Patton Carrie C)
- CLARK Faith Angeline (la 1905-9 AB
Also Carthage Coll) At home R4
Carthage Ill
- *CLARK Frances Emma (acad 1905-6 la
1906-9 AB) d Oct 31 1909 Elgin Ill
- Clark Francis Edward (ag 1910-11 Al-
so U Chgo 1911-13) Phar 629 N
Park Av Tucson Ariz (201 Wiswall
St Peoria Ill)
- CLARK Frank Henry (acad 1885-6 m
eng 1886-90 BS) Gen Supt Ry Motive
Power B&O RR 17 Midvale Rd Ro-
land Park Md
- Clark Frank Roundy (la chem eng
1915-) Stu 618 Howard St Whea-
ton Ill
- CLARK Fred Emerson (g econ 1912-
13 MA g 1915- AB(Albion)'12)
Stu 1110 W Oregon St Urbana Ill
(Albion Mich)
- Clark George (ag 1913- Also William
& Vashti Coll) Stu 327 Main St
Carthage Ill
- Clark George Arthur (e eng 1900-2
Also U Mich) Bus Mgr 628 N Eliza-
beth St Peoria Ill
- †Clark George E (su 1910 Also Ill St
Nor U) Forest City Ill (Kilbourne
Ill)
- Clark George LeRoy (com 1915-)
Stu Bement Ill
- CLARK George Luther (AB(Kenyon)
'96 LL B(Ind)'99 LL B(Harv)'06
Instr Law Le Stan U 1902-4 Prof Law
U Ill 1904-9 do U Mich 1909-12)
Law Stu Harv U 1912- 36 Trow-
bridge N Cambridge Mass
- †Clark George W (acad 1887-8) Jack-
sonville Ill
- *Clark Gilbert Barton (la 1901-4) d
Feb 22 1904 Champaign Ill
- Clark H Riner (acad 1901-2 Also
Hiram Coll) Contr Mt Morris Ill
- Clark Harold Ames (ag 1913-15) Ag
Hearts Delight Farm Chazy NY
(Baltimore Md)
- Clark Harold Edward (eer 1912-)
Stu 302 W Tenth St Sterling Ill
- Clark Harold Lyman (arch eng 1915-
Also U Minn) Stu Minneapolis Minn
- Clark Harold Turner (la com 1912-13)
Jour 602 W Clark St Champaign Ill
- Clark Harrison Blaine (com 1915-)
Stu 350 Carlton Av Brooklyn Ill
- Clark Harry Cecil (eng 1915-) Stu
607 W Church St Champaign Ill
- ?Clark Harry T (acad 1887-8) Paris
Ill
- Clark Hattie (su 1915 Also Teach
Coll Col U) Libr Carmi Ill
- Clark Helen (g psychol 1913- AB
(Vassar)'13) Stu 31 Prospect St
Cortland NY
- ?Clark Howard Wallace (acad 1893-6
sp 1896-7) 717 Broadway Quincy Ill
- Clark Mrs J F (see Craigmile Eunice)
- Clarke James Glen (e eng 1914-15 com
1915-) Stu Moweauqua Ill
- †Clark James Harry (sp 1901-3) Scott-
land Ill
- Clark James Holbert (m eng 1914-15)
1612 Wabash Av Mattoon Ill
- Clark James Roll (sp ag 1902-3 Also
Ill Wes U) Ins 204 Peoples Bk Bldg
Bloomington Ill
- Clark James Russell (m eng 1909-12
areh eng 1915-) Stu 206 N Romine
St Urbana Ill
- Clark Jason Mortimer (sp ag 1908-9
Also Kent Coll Law) Print Sales 322
N Ashland Av La Grange Ill
- Clark John Conrad (la 1872-5) Teach
& Ag Lenape Kan
- Clark John Daniel (m eng 1903-6)
Eng 249 Pleasant St Freeport Ill
- Clark John Donaldson (la 1915-)
Stu 5007 Grand Blvd Chicago
- Clark John Gunn (areh eng 1913-15
Also Christian Bros Coll) Arch Draft
1535 Poplar Blvd Memphis Tenn
(528 Scimitar Bldg)
- Clark John M (su 1914 Also Austin
Coll) Teach Frankfort Ill (401 W
California St Urbana Ill)
- Clark John N (su 1907 & '09) Prin
Schs Nebo Ill
- CLARK John Ruskin (la 1902-6 AB)
Constr Officer Adjut Dist N Luzon
Philippine Constabulary Manila (Ba-
guio Benquet PI)
- ?Clark Joseph J (acad 1884-5) Oak
Grove Ill
- ?Clark Judson J (la 1872-3) Xenia
Ill
- Clark Karl Adolf (chem 1912-13 AM
(McMaster)'12) Geol c/o Dr Rein-
ecke Geol Surv Dept Ottawa Can
- CLARK Kate F (Mrs W H Stockham)
(sc 1881-5 BS) Home 1231 N 23rd St
Birmingham Ala
- †Clark Kenneth Winston (sp ag 1903-
4) Griggsville Ill

- Clark Lawrence Everett (e eng 1907-9) Supt Equip Honolulu HI
- Clark Lena Mae (Mrs H S Kerrick) (la 1902-3 Also Col U 1912) Home Ft Hamilton NY
- CLARK Lorin (se 1899-1900 law 1901-4 LL B la 1904-5) Law Homer Ill
- Clark Lot B (ag 1869-71) Ag R4 Carthage Ill
- *CLARK Lucy J (acad 1879-80 '81-2 & '84 Cert) d Jan 1887 Wichita Kan
- †Clark Lulu (su 1900) Crossville Ill
- Clark Mabel Queenie (sp la 1896-7) At home 1431 Orange Grove Av Riverdale Cal
- Clark Mamie E (Mrs J C Jennings) (sp h se 1904-6) Home Timewell Ill
- Clark Margaret (ag 1914- Also Bradley Poly) Stu 105 Barker Av Peoria Ill
- Clark Marshall Grant (ag 1914-) Stu R4 Carthage Ill
- Clark Mary Chase (la 1915-) Stu 105 Barker Av Peoria Ill
- *CLARK Mary Edith (la 1895-9 AB 1905-6 AM) d Feb 28 1909 Mt Vernon Ill
- Clark Mary Helen (lib 1901-2 AB (Oberlin)'99 Lect & Catg Reviser Oberlin Coll Catg Reviser Lib Sch U Ill 1908-11 Lect Catg & Catg Reviser U Ill 1911-12) Libr 2121 Glenwood Drive Kalamazoo Mich
- ?Clark Mary Naomi (sp 1873-4) Champaign Ill
- CLARK Matilda Leuna (la 1899-1903 AB Also Tr Sch Chgo YWCA Wk) YWCA Flint Mich
- Clark Meribah Eliza (acad 1905-6 la 1906-7 '10-11 '12-13 '15-) Stu Mt Sterling Ill
- Clark Minnie (Mrs J H Blaine) (sp mus 1879-80) Home 1008 W Park Av Champaign Ill
- ?Clark Mrs Nieta Baker (sp 1898-9) Champaign Ill
- CLARK Percival Lemon (chem 1883-7 BS) Gen Mgr Self-Winding Clock Co 185 Dearborn St Chicago
- Clark Percy Ellis (acad 1909-10 arch eng 1910-11) Mechanic Buda Ill
- CLARK Philip Henry (la 1895-9 AB g 1905-6 AM) Law Lawton Okla (Galena Ill)
- ?Clark Ray Wilson (acad 1906-7 sp 1907-9) Clarence Ill
- Clark Reid William (ag 1913- Also la St Coll) Stu 403 Monroe St Attica Ind
- Clark Rena (su 1912) Libr 1034 N Seventh St Terre Haute Ind
- Clark Richard Monroe (ag 1903-4 su 1908) Electr Vandalia Ill
- Clark Richard Wagner (ag 1906-8) Ag R4 Carthage Ill
- CLARK Robert Burton (1 1905-8 LL B) Clk 3340 S Park Av Chicago (Waverly Ill)
- Clark Robert Fulton (ag 1910-12) Ag St Johns Mich (Mansfield Ill)
- ?Clark Roscoe Perry (acad 1902-3 sp m eng 1906-12) 431 Lafayette Pky Chicago
- Clark Russell S (acad 1883-4 LL B (Mich)'88) Law 605 Portland Blk Chicago
- Clark Ruth Wealthy (Mrs J T Lynn) (h se 1902-4) Home 212 S Second St Vandalia Ill
- CLARK Samuel C (g se 1902-3 '08-9 AM BS(Chgo)'00 Asst Chem U Ill 1902-5 Instr do 1905-9) Asst Nutr Lab US Dept Ag Washington (R 2 Alexandria Va)
- ?Clark Susan Amanda (la 1874-5) Union Ill
- CLARK Thomas Aquilla (eng 1898-04 BS Also Mass Tech 1912-13) Army Ofc 1st Lieut Corregidor PI c/o Adj Gen Army Washington
- CLARK Thomas Arkle (acad 1885-6 la 1886-90 BL Also U Chgo 1894 & Harv U 1898-9 Prof Rhet U Ill 1899- Act Dean L&A Coll 1900-1) Dean Men & Prof Rhet U Ill 1901- 928 W Illinois St Urbana Ill
- Clark Mrs T A (see Broadus Alice V)
- Clark Thomas Edward (m eng 1915-) Stu 1227 Wright St Indianapolis
- Clark Thornton (sp la 1889-90) Stock Lawton Okla
- Clark Van Ness (la 1914-15 com 1915-) Stu 2 Elizabeth St Dansville NY
- ?Clark Vinton Albert (g 1907-9 MS (Vt)'04) 103 E Healy St Champaign Ill
- Clark Wallace (la 1875-6) Ag Homer Ill
- CLARK William Arthur (se 1901-5 AB g 1905-7 AM MD(Harv Med)'11 Instr Physiol U Ill 1906-8 Asst Surg U Ill Coll Med 1913-) Med Lo-panne Belgium c/o US Dispatch Agt 4 Trafalgar Sq London Eng (U Ill Coll Med)
- Clark William Blaine (acad 1880-1 chem 1881-3 MD(NW)'87) Med 135 S Main St Butler Pa
- CLARK William Gladstone (ag 1908-12 BS) Ag R4 Carthage Ill
- Clark William Otis (ag 1912-13) Ag Chrisman Ill

- Clark William Owen (acad 1896-7 sp m eng 1897-9) Eng Sales Agency 423 Fletcher-American Nat Bk Bldg Indianapolis (Scotland Ill)
- Clark Winifred Newcomb (m eng 1894-6 EE & ME(Colo Sch Mines)'98) Mgr Mt Div Ark Val Ry Light & Power Co Canon City Colo
- CLARKE Carrie Louise (Mrs L A Blood) se 1905-9 AB) Home Big Horn Wyo
- Clarke Claude E (acad 1903-4) 211 W Green St Urbana Ill
- Clarke Dan Leavitt (sp ag 1908-10) Ag New Berlin Ill
- CLARKE David Roland (acad 1908-10 la 1910-14 AB) Stu Harv U (1001 W Oregon St Urbana Ill)
- CLARKE Edwin Besancon (arch 1887-91 BS) Arch 682 Branders Bldg Omaha Neb
- Clarke Eldon Benson (acad 1904-5 e eng 1906-7) Libertyville Ill
- CLARKE Elwyn Lorenzo (acad 1897-8 e eng 1898-1902 BS) C & Hydr Eng Box 587 Sheridan Wyo
- CLARKE Ethel (h se 1906-8 '11-14 AB) Dietitian Presby Hosp 1750 W Congress St Chicago (211 E Conner St Noblesville Ind)
- CLARKE Florence Besancon (Mrs John Michalek) (se 1893-6 BS) Home 13 E 16th St Chicago Heights Ill
- CLARKE Frederic Woodruff (arch 1887-91 BS) Arch 682 Brander's Bldg Omaha Neb
- Clarke George Edward (e eng 1912-15 la 1915-) Stu 211 E Connor St Noblesville Ind
- CLARKE Helen Beulah (h se 1909-12 la 1913-15 AB mus 1915-) Stu 206 N Romine St Urbana Ill
- Clarke Herbert Burns (acad 1885-6 m eng 1886-9) Eng c/o Huastica Pet Co Arsansas Pass Tex
- †Clarke Homer Hay (e eng 1907-8) Watch Maker 1428 Carolina Av Springfield Ill
- Clarke Mrs J H (see Niver Julia P)
- Clarke James Russell (arch 1911-) Stu 1301 W Clark St Urbana Ill
- Clarke James William (sp ag 1901-3) Ag Estlin Sask Canada
- CLARKE Octave Besancon (e eng 1893-7 BS) Ag The Virginia Orchard Albuquerque N Mex
- CLARKE Philena (la 1907-11 AB su 1915 Also Earlham Coll) Teach 211 E Conner St Noblesville Ind
- CLARKE Robert Raymond (ry e eng 1908-12 BS) Serv Eng 1247 Webb Rd Lakewood O (211 E Connor St Noblesville Ind)
- Clarke Roger Newman (e eng 1899-1901) Asst Eng St L M & S Ry Wynne Ark
- Clarke Victor Hugo (eng 1898-1901) Gen Supt Bldg Constr 720 Wainwright Bldg St Louis
- Clarkson Albert Jay (ry eng 1911-) Stu 301 E Springfield Av Champaign Ill
- CLARKSON Edna (Mrs J C Evans) (lib 1902-4 BLS Also Drury Coll) Home Olden Mo
- ?Clarkson Elmer P (acad 1888-9) Mont Clare Ill
- CLARKSON James Francis (e eng 1886-90 BS) RR Contr 689 E 21st St N Portland Ore
- †Clarkson John Joseph (m eng 1895-6) 4859 Michigan Av Chicago
- Clarkson May (Mrs F I Schooler) (acad 1902-3) Home R1 Jasper Mo (Carthage Mo)
- Clarno Harry T (ag 1911-15) Farmer City Ill
- CLATWORTHY Linda M (lib 1898-1900 BLS Also Vas Coll & NW U) Libr Estes Park Colo (1333 Pennsylvania St Denver)
- Claudon Andrew Bertrume Jr (ag 1906-7) Bnk Fairbury Ill
- Clausen Andrew (la 1914-15) 6532 Minerva Av Chicago
- †Clausen Arthur William (m eng 1909-13) M Eng W II Schott Co 227 138th St Chicago (Riverdale)
- Clausen Clara Alice (la 1911-13 '15-) Stu Secor Ill
- CLAUSEN Elizabeth Johanna (h se 1911-14 BS) Teach H Sch Kankakee Ill (6532 Minerva Av Chicago)
- Clauson Henry Webster (la 1915-) Stu Williamsport Ind
- Clawson Clayton Willard (su 1911 Also U Ind) Jour 207 College Av Richmond Ind
- Clawson Kenneth Raymond (arch eng 1909-11 '13) Arch Draft Atlanta Ill (811 W Washington St Bloomington Ill)
- Clay John Lawson (sp ag 1900-2) Ag R5 Galesburg Ill
- Clay John Ridgeway (m eng 1873-5 '50-1) M Eng Brown Hoist Mach Co 10745 Churchill Av NE Cleveland
- *CLAY Luther G (ag 1873-7 BS) d June 13 1898 Chicago
- CLAY Marcia Barnes (lib 1903-5 BLS Also Lake Erie Coll Catg Asst U Ill 1906-7) Libr Pub Lib Cleveland
- CLAY Wharton (arch eng 1901-5 BS) c/o US Gypsum Co 205 W Monroe St

- Chicago (2422 Orrington Av)
 Clayberg Dorothea Marion (arch eng
 1912-) Stu 214 S Oak Park Av
 Oak Park Ill
- CLAYBERG Harold Dudley (se 1910-13
 AB g bot 1915- MS (Chgo) '14
 Also Hahnemann Med Coll 1909-10)
 Asst Bot U Ill 1915- 511 S Goodwin
 Av Urbana Ill (214 S Oak Park Av
 Oak Park Ill)
- Claybourn Grace Myrtle (Mrs Herman
 Blue) (sp mus 1899-1900 acad 1900-1)
 Home 410 W Healy St Champaign
 Ill
- CLAYCOMB Amos Townsend (1a 1905-9
 AB) Ag Wayne Neb
- Claycomb Edward Denman (ag 1911-
 13) Ag Sycamore Ill
- Claycomb George Black (sp 1a 1906-7
 PhD (Adrian) '09 Also Mich Ag Coll
 1909-10 & U Chgo su 1912 & '13)
 Teach 214 Main St Geneseo Ill
- Claypool Roy Ernest (1a 1904-7) Mgr
 Casualty Dept US Fidelity & Guaranty
 Co 832 Montrose Av Chicago
- Clayton Clark Mensch (eng 1898-1901)
 Fruit & Stock Ranch Loma Colo
- Clayton Emanuel Harry (sp se 1903-5
 MD (P&S) '08) Med Arkansas City
 Kan
- Clayton Harry Leslie (ag 1913-15)
 Merc Kempton Ill
- CLAYTON Jean Paul (m eng 1909-11
 ME BS (Tul) '09 Asst M Eng U Ill
 1911) Mgr Com Dept Cen Ill Pub
 Serv Co 1500 Wabash Av Mattoon Ill
- Clayton John Herman (sp law 1907-10
 Also Ewing Coll) Law Johnston
 City Ill
- CLAYTON Thomas Wiley (c eng 1894-8
 BS) Asst Eng Chgo El RR 1020
 160 W Jackson Blvd Chicago (524
 W 67th St)
- Cleal Bertram (1a 1906-8) Mfg Agt
 919 Ashland Av Wilmette Ill (208
 Seventh St Streator Ill)
- Clears Harry Loomis (com 1915-)
 Stu 238 S Chestnut St Kewanee Ill
- CLEARY James Mansfield (1a 1903-6 AB
 LL B (NW) '09) Adv Chgo Tribune
 4465 Oakenwald Av Chicago
- Cleave Mrs H V (see Maxwell Nellie)
- CLEAVE Scott William (acad 1906-7 ag
 1907-11 BS) Ag Prairie View Mar-
 seilles Ill
- Cleave Mrs S W (see Haines Mabel)
- CLEAVINGER John Simeon (lib 1904-9
 AB BL S '10) Libr c/o Pub Lib
 Jackson Mich
- Clegg Carl (m eng 1914-) Stu Chandler-
 ville Ill
- Clegg Frank Harold (acad 1900-2 Also
 Ind Nor Sch) Stenog 425 21st St
 Denver Colo
- Clegg Isabel (h se 1910-13 Also Teach
 Coll Col U 1914-15) Teach 815
 Congress St Ottawa Ill
- *CLEGHORN Leila Belle (1a 1910-14
 AB) d Aug 5 1915 Manitou Colo
- Cleland Blanche Keeney (Mrs C D Mc-
 Lane) (arch 1893-4 '96) Home 3025
 10th Av Rock Island Ill (539 20th St)
- Clem Leona (1a 1914- Also Ind St Nor
 U) Stu 1211 S 17th St Terre Haute
 Ind
- Clem Orlie Martin (1a 1914-) Stu
 Benton Ill
- Clemann Louis Hans (eng 1913-14) Ag
 Box 42 Vero Fla (1313 Fourth Av
 Rock Island Ill)
- Clemens Andrew M (acad 1889-90)
 Com Trav 4621 Sheridan Rd Hotel
 Grasmere Chicago
- Clemens William W (Trustee U Ill
 1887-93 BL (Mich) '65 St Atty Wil-
 liamson Co 1880-4 Judge City Court
 1910) Law Marion Ill
- Clement Mrs A (see Warrick Area
 Belle)
- *CLEMENT Clarence Adelbert (mun eng
 1891-5 BS) d Oct 11 1911 Kansas
 City Mo
- Clement Harry Calvin (l 1908-9) Merc
 & Contr 5609 S Blvd Austin Sta
 Chicago
- Clements Esther (ag 1913-15 com
 1915-) Stu 503 E Daniel St Cham-
 paign Ill
- ?Clements Maurice Perry (acad 1896-
 7) Bushnell Ill
- CLEMENTS Olen Robert (1a 1910-14 AB
 law 1914-) Stu RI West Union Ill
- Clements Philip Louis (ag 1915-)
 Stu Stonington Ill
- Clemmons John Gregory (ag 1908-9)
 Ag Virden Ill
- Clemmons Lynne (1a com 1911-12) Ag
 Virden Ill
- ?Clemmons Clara Josephine (Mrs Ed-
 wards) (su 1903) At home Clinton Ill
- Clemons Lewis Taylor (se 1911-13) Ag
 Paw Paw Ill
- Cledenon George Emery (su 1913
 Also S Ill St Nor) Mt Pulaski Ill
- CLENDENIN Lois Grace (Mrs Single-
 ton) (1a 1901-5 AB) Home Wickliffe
 Ky
- CLENDENIN Paul McKinney (1a com
 1905-9 AB) Acct 811 26th St Cairo
 Ill
- Cledenon Taylor Clinton (ag 1873-4)
 Supt Schs 811 26th St Cairo Ill
- (Cledenin Adda May (1a 1911-13) At
 home 3511 Vista Av St Louis

†Clendenin Clarence Rees (la 1906-8)
1009 S Second St Springfield Ill
CLENDENIN George Morey (1 1899-1905
LL B) V-Pres Ill St Register 1009
S Second St Springfield Ill
CLENDENIN Lillie Adelle (Mrs C K
Bliss) (sp 1893-4 Instr Engl Acad U
Ill 1894-1901) Home 10 W Blaine St
Seattle
*Clendennin Cassius Clay (sp 1868-71)
d Morrison Ill
†Clendenin Henry Clay (la 1912-13)
432 N 19th St E St Louis Ill
?Clermont Arthur Harry (acad 1905-6)
191 S Galena Av Freeport Ill
Cleve Albert (eng 1914-) Stu 3427
Belden Av Chicago
Cleveland Arthur Mortland (la 1915-)
Stu 223 N Plumb St Plymouth Ind
Cleveland Harry (m eng 1869-70)
Nashville Tenn
CLEVELAND Mortimer Burnham (arch
eng 1905-8 BS g 1914-15 M Arch
Also Cor Coll) Arch 309 1st Nat Bk
Bldg Waterloo Ia
Cleveland Ralph Charles (ag 1913-15)
Merc 522 Sixth St Rochelle Ill
Cleveland Stephen Grover (sp m eng
1906-7) Merc Herbert Ill
Cleveland Warren Eddy (eng 1914-)
Stu 211 Forest Av Rockford Ill
Clevenger Charles Henry (g math
1914- BS(Ohio)'02 MS(Chgo)'10)
Stu 104 S Babcock St Urbana Ill
CLEVINGER Clinton B (g agron Feb
1914- BS(Ohio)'12 MS(do)'13)
Asst Chem Ag Exp Sta U Ill 1913-
901 W Illinois St Urbana Ill (Fletcher
O)
†Clevenger Peter J (la 1870-1) 303
W Fourth St Topeka Kan
Clevenger Zora Goodwin (su 1915 Also
Ind U) Dir Athl U Tenn Knoxville
Tenn (125 S High St Muncie Ind)
Cleworth Clarence William (la 1913-
14) San Juan Porto Rico (115
W 12th St Anderson Ind)
†Click Ralph Raymond (se 1911-12)
Jamestown Ind
Clickener Sarah Holcombe (su 1905
Also Millikin U 1909 & Ia St Nor U)
Teach Morrisonville Ill
CLIFFORD Charles Luther (e eng 1895-9
BS) E Eng War Dept 1729 New
York Av Washington
Clifford John James (acad 1892-3) Ag
Rl Farmer City Ill
Clifford William Edward Casimir (sp
law 1896-7 law 1900-1) Pres Com Nat
Fire Ins Co -10 S La Salle St Chicago
CLIFFORD Winnifred Hazel (Mrs II II
Morgan) (la 1904-8 AB) Home 380

N Sandusky St Tiffin O
Clifford Woodbridge Kenneth (ag
1915-) Stu Orion Ill
?Clifton Mary Virginia (acad 1908-9)
Madison Ind
CLIMER Mary Ella (se 1909-11 '12-14
BS) Teach 1807 Harrison St Sul-
livan Ill
Clinech Paul Carlyle (acad 1906-7 Also
Knox Coll) Merc Elmwood Ill
Cline Mrs J O (see Dunlap Lillian)
Cline Mrs A L (see Samuels Alice)
Cline Albert Ross (ag 1915-) Stu
2408 Seventh Av Rock Island Ill
CLINE Bessie Florena (la 1907-8 '09-
11 '13-14 AB) Teach H Sch Ur-
bana Ill
?Cline George Howard (acad 1905-6)
123 W Church St Champaign Ill
Cline Gerald Morris (la 1914-) Stu
LeRoy Ill
Cline Henry Cornelius (ag 1909-10) Ag
RFD Athens Ill
CLINE Irl Reuben (e eng 1911-15 BS)
C Eng e/o Western Brick Co Danville
Ill (Medora Ill)
Cline James Stanley (acad 1898-9 sp
1899-1900) Jour Litchfield Ill
CLINE Lawrence Albert (e eng 1910-14
BS) S47 S Grand Av Los Angeles
(507 S Market St Marion Ill)
Cline Marguerite Arabelle (su 1908
la h se 1915- Also E Ill St Nor)
Stu Swain Ark
Cline Marie Panline (Mrs Robert
Quayle) (sp h se 1909-11) Home
5803 W Erie St Austin Sta Chicago
Cline Menzo Dunlap (acad 1907-8)
Ins & R Est Swain Ark
Cline Myra Dianna (su 1914) Teach
& Libr Waverly Ill
Clinebell Howard John (sp ag 1914-
Also Ill St Nor U) Stu Glasford Ill
*CLINGAN Dennis Albert (la 1903-7
AB) d Mar 18 1912 Danville Ill
CLINITE Raymond Grover (acad 1904-5
se 1905-9 AB) Jr Typographer US
Geol Surv Cherry Valley Ill
Clink Bertha May (Mrs S H Savage)
(su 1910) Home 501 S Main St
Rocky Ford Colo
?Clink William Noel (acad 1907-8)
Dix Ill
Clinton Edgar Marcellus (la 1895-8)
Ins Polo Ill
†Clinton Eva (su 1895) Polo Ill
CLINTON George Perkins (se 1886-90
BS MS '94 MS(Harv)'01 SeD(Harv)
'02 Asst Bot U Ill Ag Exp Sta &
Asst Bot U Ill 1890-1902) Bot Conn
Ag Exp Sta New Haven Conn
*CLINTON John DeWitt (se 1894-5 BS)

- d Oct 18 1905 Polo Ill
 CLINTON Lucile Anne (lib 1899-1903
 BLS) Libr 1318 W Lake St Minne-
 apolis
 Clock Sherwood Alonzo (1 1900-3)
 Law Hampton Ia
 Clissold Mrs E T (see Swartwout
 Mina L)
 Clokey Ira Waddell (la 1898-9) Min
 Eng Decatur Ill
 Clore William Allen (su 1899) Osteop
 Pontiac Ill
 Clorfine Irwin Bernard (ag 1915-)
 Stu 1303 S Morgan St Chicago
 Close Arthur Buckley (ag 1914-)
 Stu 474 E 41st St Chicago
 CLOSE George Frederick (la 1902-6
 AB) Teach Aledo Ill
 †Clothier George Hugh (acad 1909-10)
 Caledonia Ill
 Clouse Mrs Walter (see Wood Lenore
 E)
 Clover Charles William (ag 1912-14)
 Ag R3 Clinton Ind
 †Clover Horace Nathaniel (e eng 1894-
 5) Marengo Ill
 CLOVER Ira Newton (mun eng 1911-15
 BS) Eng Valuation Dept CRI&P Ry
 343 Prairie St Blue Island Ill (Gard-
 ner Ill)
 CLOW Grace Miranda (la 1904-9 AB)
 Teach Plainfield Ill
 Clow Raymond Delos (m eng 1906-9)
 Sales 1500 Victoria St Chicago
 Cloyd Louis Samuel (la 1914-15 com
 1915-) Stu 1726 N Whittier St
 St Louis
 CLYMAN David (acad 1910-11 arch
 eng 1911-15 BS) Track Test 1344
 N Hoyne Av Chicago
 Clymer Glasgo D (acad 1880-1) Med
 Goodland Ind (Seneca Ill)
 CLYNE Kathleen Marcella (la 1909-13
 AB) Legis Ref Res Springfield Ill
 (Maple Park Ill)
 Coad Bert Raymond (su 1910) Asst
 Entom US Bur Entom 1817 Spruce St
 Murphysboro Ill
 *Coad Robert Ewing (m eng 1894-7)
 d Nov 4 1905 Battle Creek Mich
 Coady Gertrude Catherine (sp mus
 1912-13) At home 145 N Walnut
 St Brazil Ind
 Coale Elizabeth Fairleigh (su 1908)
 Prin Sch 109 Pleasant St Hills-
 boro Ill
 Coale George Goodrich (g ag 1908-9
 BS(Pur)'08) Farm Supt 621 N Sixth
 St Vincennes Ind (R6 Richmond Ind)
 Coombs Joseph Booker (la 1904-6)
 Ins Ins Exch Chicago (Tiskilwa Ill)
- COAR Elsa Jeanette (Mrs W T Walsh)
 (la 1901-2 AB) Home State Line
 Mass
 COAR Henry Livingston (g math 1900-3
 PhD AB(Harv)'93 AM(do)'94 Instr
 Math U Ill 1898-1906) Assoc Prof
 Math & Lect Astron Marietta Coll
 Marietta O
 Coar Marjorie Bell (sp mus 1899-1900
 acad 1904-5 sp mus 1905-6) Teach
 Marietta O
 Coats Alice Lynette (Mrs J E Chase)
 (sc 1895-7 Also Mich Ag Coll) Ag
 Coats Grove Mich
 Coats Henry L (e eng 1871-2) Ret Ag
 & C Eng & Merc 419 A Av Moscow Id
 Coats Mildred Nona (ag h sc 1915-)
 Stu Coats Grove Mich
 COBB Charles Carroll (m eng 1909-11
 BS Also U Chgo) M Eng 233
 Dwight St Kewanee Ill (4534 For-
 restville Av Chicago)
 Cobb Chas Haven (m eng 1877-8)
 Supt N Ill Water Co Kankakee Ill
 *Cobb Emory (Trustee 1867-93 Supt
 W U Tel Co Chgo 1855 Dir do 1871-4
 V-Pres Ill St Ag Bd 1869-72 Dir E Ill
 Trust & Sav Bk Kankakee) d May
 20 1910 Kankakee Ill
 Cobb Ernest Williams (m eng 1912-15)
 Sales Gen Del Rushville Ill (5458
 Greenwood Av Chicago)
 Cobb Frieda (la 1915- Also Rad Coll)
 Stu Falls Church Va
 Cobb Mrs I E (see Swannell Mary)
 COBB Margaret Vera (g sc 1912-13
 AM '13-14 g ed 1914- AB(Rad)'10
 Also Geo Wash U) Asst Ed U Ill 1912-
 812 Illinois St Urbana Ill (Falls
 Church Va)
 *Cobb Scott Ewing (m eng 1899-1904)
 d Oct 25 1905 Galesburg Ill
 Cobb Thomas H (su 1915 Also S Ill
 St Nor) Supt Schs Creal Springs Ill
 Cobb William Henry (com 1915-)
 Stu Tipton Ia
 Cobine Elizabeth (Mrs L F Stuebe)(sp
 la 1901-3) Home 1330 W Williams St
 Danville Ill
 †Coble George T (su 1912 Also Pur
 U) New Augusta Ind
 Cobley Howard William (ag 1913-15)
 Ag R5 Cassopolis Mich (6941 Eg-
 gleston Av Chicago)
 COBURN Mildred Leann (su 1912 &'13
 la 1914-15 AB Also Ill St Nor U)
 Teach El Paso Ill (McLean Ill)
 *COBURN R P (m eng 1875-9 BS) d
 Jan 10 1894 San Antonio Tex
 COCHRAN Charles Blake (arch eng 1912-
 14 sc 1914-15 AB Also U Tex) Lum-

- ber 405 S Market St Marion Ill
 Cochran Ernest John (m eng 1910-11)
 Cost Analyst City Dept Gas & Elec Co
 614 City Hall Chicago (3315 Le
 Moyne St)
 Cochran Everett Lynn (arch eng 1911-
 13) Mgr Lumber Bus 400 Sycamore
 St Logansport Ind
 COCHRAN Harry Rusling (se 1909-13
 BS) Foundry Foreman Rost & Van-
 derwoost 2428 Sixth Av Moline Ill
 Cochran Mrs Harry R (see Fruland
 Iva V)
 Cochran Jennie (sp la 1903-4) Ladd
 Ill
 Cochran Mrs R C (see Gentsch Vida C)
 Cochran Russell William (l 1913-)
 Stu 507 E Green St Champaign Ill
 Cochran Warren Baldwin (ry eng 1906-
 7 su 1911 AB(Baker)'09 Also
 Friends U) Teach e/o Lewis & Clark
 H Sch Spokane Wash
 Cochran Elvis Elroy (su 1914 Also
 Greenville Coll) Ag Box 14 Herman
 Cal
 Cockayne Ava (Mrs L Clark)(sp mus
 1901-2) Home Homer Ill
 Cocking Mrs W H (see Benefiel We-
 nona E)
 COCKREL Francis Marion (e eng 1906-7
 '08-9 '12-14 BS) Chicago Publ Mgr
 Westinghouse Elec Co 7016 Sangamon
 St Englewood Sta Chicago
 CODDINGTON Archibald Osborn (acad
 1876-7 la 1877-81 BL ML'84) Prin
 Sch 1519 Estes Av Chicago
 Coddington Edwin DeWitt (m eng
 1884-5) Mfg Sheridan Av & 37th St
 Milwaukee Wis
 Coddington Eleanor M (acad 1877-8
 la 1878-81) Christian Sc Pract 1012
 Irving Park Blvd Chicago
 Coddington Hester (la 1879-81 '92
 Also U Chgo 1892-3) Libr U Lib
 Madison Wis
 Coddington John Athen (sp ag 1903-4)
 Ag R2 Delavan Ill
 †Coddington Lloyd Hooker (ag 1913-
 14) 114 S Euclid Av Princeton Ill
 CODDINGTON Vantile William (arch 1871-
 5 BS) Foreman Carpenter Shop U Ill
 1875-7) Mfg Struct Steel North Mil-
 waukee
 Coddington Mrs V W (see Lee Alice)
 CODLIN Harry Ellsworth (ag 1910-14
 BS) Ag R1 Dallas Center Ia
 Codlin Mrs H E (see McColley Carrie
 L)
 Codovan Mrs G E (see Thomas Marie)
 †Cody Richard J (acad 1886-8) Chi-
 cago
 Coe Decius Octavius (la 1879-80) Merc
 119 E Sixth St Topeka Kan
 COE Harry Harmon (e eng 1906-10
 BS) Asst Supt Ill Tract Sys 1325
 S Sixth St Springfield Ill
 Coe Helen Louise (Mrs R B Otwell)
 (se 1911-13) Home Otwell Ark
 Coe John Edwin (acad 1897-1900)
 With Auto Co 2530 Sixth Av Moline
 Ill
 Coe Wilbur Felt (sp ag 1905-7) Ag
 R4 Quincy Ill
 Coen Edward (acad 1885-6) Ag
 Washburn Ill
 †Coen Edward Emanuel (ag 1913-14
 Also Miss A&M Coll) Kentwood La
 Coen Eleanor (la 1910-11 Also Ill St
 Nor U) Stenog 1637 E 53rd St Chi-
 cago
 Coen George Henry (acad 1884-5 se
 1885-8 Also Chgo Coll Phar 1892)
 Phar 702 S Fell Av Normal Ill
 COEN Homer Clarence (l 1897-1903 AB
 LL B'04) Consul Serv Durango Mex
 (Olney Ill)
 Coen James Thomas (acad 1904-5)
 Ins 115 Kitchell Av Olney Ill
 Coen John Elmer (sp ag 1904-5) Ag
 & Hort Neoga Ill
 Coen Margaret Doris (Mrs H V
 Swart)(h se 1904-6) Home 14 Nas-
 sau Pl E Orange NJ
 Coen Mary E (acad 1887-8) Ret 1637
 E 53rd St Chicago (Washburn Ill)
 Coen Mrs T M (see Jackson Litta D)
 Coey Robert Hill (acad 1895-7 Also
 Armour Inst) Packer 812 O'Farrell
 St San Francisco
 COFFEEN Amy (l 1884-9 BL Also N
 Eng Conserv Mus 1890-1) At home
 4369 Oakenwald Av Chicago
 Coffeen Charles B (acad 1888-9) Hom-
 er Ill
 COFFEEN Fred Goldsmith (acad 1887-8
 se 1888-93 BS) Foundry Expert 104
 E John St Champaign Ill
 COFFEEN Harry Clay (se 1893-4 eng
 1894-6 se 1896-8 BS MS'99 Also U
 Pa 1899-1900 Instr Gen Draw U Ill
 1900-2 Instr & Asst Prof Mach Design
 Armour Inst 1902-11) Life Ins Sales
 917 Rookery Bldg Chicago (4369
 Oakenwald Av)
 Coffeen Sadie (Mrs Knox)(sp 1870-2)
 Home 530 W Fifth St Oklahoma City
 Coffey Anna Lois (Mrs N R Mossman)
 (su 1906 BS(Col)'11 Also Kan St
 Nor U) Home 1019 Angus St Fresno
 Cal
 Coffey Mrs Clara E (Mrs G N)(su
 1915 Also Wooster Coll) Home 907
 Gregory St Urbana Ill

- COFFEY Elmer Washburn (e eng 1909-13 BS) Illuminating Eng Nat X-Ray Reflect Co 629 York St Blue Island Ill
- COFFEY George Cleveland (l 1912-14 LL B Also U Mo) Law Mt Vernon Ill
- COFFEY George Nelson (PhB(NC)'00 MS(Geo Wash)'08 PhD(do)'11) Asst St Leader of Co advisers U Ill 1915-907 Gregory Pl Urbana Ill
- COFFEY Hazel Belle (la 1910-14 AB) Teach 629 York St Blue Island Ill
- COFFEY Joel Simmons (ag 1908-12 BS) Asst Prof An Husb Ohio St U Columbus O
- Coffey Margaret Leora (la 1913-14) Nurse St Vincent Hospital Indianapolis (607 W Oregon St Urbana Ill)
- Coffey Mary Etta (su 1915 Also N C St Nor U) Prin H Sch Lenior NC
- COFFEY Walter Castella (ag 1903-6 BS MS'09 su 1915 Also Franklin Coll 1896-7 & lnd U 1899 Instr Sheep Husb U Ill 1906-7 Assoc do 1908-11 Asst Prof do 1911-13) Prof Sheep Husb U Ill 1913- 607 W Oregon St Urbana Ill
- ?Coffin Earl W (ag 1870-2) Champaign Ill
- Coffin Francis Albert (e eng 1906-9 Also Lewis Inst) Com Eng T M E R & L Co 383 Pub Serv Bldg Milwaukee (623 Maryland Av)
- Coffin Lulu Linetta (Mrs E B Vandervort)(sp mus 1907-8) Home Salem Ill
- *Coffman Ada Olympia (Mrs L Stevenson)(sp 1873-4) d St Joseph Ill
- †Coffman Bertha J (acad 1898-9) Cisco Ill
- COFFMAN Bireh David (sc 1889-94 BS) Sales Box 1135 Milwaukee
- ?Coffman Daniel (acad 1904-5) Sidell Ill
- ?Coffman George Benjamin (su 1899-1900) Chillicothe Ill
- COFFMAN Harry Augustus (l 1895-1901 LL B) Mfg 1125 Knoxville Av Peoria Ill
- Coffman Mrs H A (see Trotter Jessie E)
- Coffman John Daniel (sp ag 1906-7 Also Mt Morris Coll) Ag Polo Ill
- Coffman Julia (Mrs G E Marsh)(su 1905 Also Ill St Nor U) Teach 446 E 34th St Chicago (Hume Ill)
- COFFMAN Lotus Delta AB(Ind)'06 AM(do)'10 PhD(Col)'11 Leet Ed U Ill 1911-12 Prof Ed U Ill 1912-15) Dean Sch Ed U Minn 1915- Minneapolis
- †Coffman Louie Mae (acad 1898-9) Cisco Ill
- COFFMAN Noah Berry (sc 1873-8 BS) Pres Bk Chehalis Wash
- Coffman Roy Alfred (acad 1906-8) Merc Blandinsville Ill
- Cofield Jesse Douglas (l 1897-1900) Law Jud & Ag Lindsay Okla
- *COFLIN Frank Sherman (la 1875-8 Cert) d Feb 9 1908 Picayune Miss
- ?Coflin Frederiek D (acad 1877-8) Taylorville Ill
- Cofoid Bessie Lillian (Mrs F P Breckenridge)(acad 1907-8) Ag Ottawa Ill
- Cofoid Harry Edwin (acad 1909-10) Ag La Salle Ill
- Cogdall May Christine (acad 1907-8) At home 308 N Pine Av Chicago
- COGDALL Harry Frank (ag 1911-15 BS) Stu 308 N Pine Av Chicago
- †Coggeshall Mrs Grace Greenwood (su 1901 & '02) Ridgefarm Ill
- Coggeshall Lester B (su 1901 la 1904-6 Also Valparaiso Nor) Ag Ridgefarm Ill
- COGHLAN Byron Kemp (e eng 1904-8 BS) Assoe Prof Highway Eng Tex Ag & Mech Coll College Station Tex
- ?Coghlan Graham (acad 1893-4) Philadelphia
- Cogshall Mrs T C (see McCann Jessie S)
- COGSWELL George Owen (arch eng 1906-11 BS) Asst Gen Supt Constr & Eng Co 323 N Third St Hamilton O
- Cogswell Mrs G O (see Saxton Katharine)
- COGSWELL Robert Coman (arch eng 1906-11 BS) Mgr Mill & Lumber Co 115 W Seventh St Hamilton O
- Cohagan Chester Willard (ag 1913-14) Chem 600 S Oak St Sapulpa Okla
- COHEN Berthold (m eng 1901-5 BS) Mfg Bakery Goods 4933 Prairie Av Chicago
- Cohen Carl (la 1914-) Stu Atlanta Ill
- †Cohen Frank W (sc 1909-10 Also Rose Poly) 341 S Main St Henderson Ky
- Cohen Isadore Perry (cer eng 1915-) Stu 3406 Lexington St Chicago
- Cohen Isidor Maurice (arch eng 1913-) Stu 2522 N Richmond St Chicago
- Cohen Julius (la 1913-) Stu 4705a Vernon Av St Louis
- Cohen Julius Bernstein (acad & sp mus 1902-6) Teach Mus Urbana Ill
- Cohen Sydney Nathan (sp law 1904-6)

- Mfg 511 W Elm St Urbana Ill
 †COHN Alexander (se 1910-14 BS)
 2732 Potomac Av Chicago
 Cohn Lewis Allen (com Feb 1915-)
 Stu 2732 Potomac Av Chicago
 ?Cohns Charles Leonard (acad 1902-3)
 Hammond Ind
 Coile Sam Henry (arch eng 1914-
 Also U Tenn) Stu Box 224 Cooke-
 ville Tenn
 COKER Myrtle Rose (la 1905-9 AB)
 Teach Anthony Hall Carbondale Ill
 (200 E Walnut St Harrisburg Ill)
 Colbert Harold Leland (sp la 1912-13)
 Ag R4 Washington Ind
 COLBERT James Rubin (la 1910-14 AB
 su 1915) Teach Waverly Ill
 Colbert Tel Eli (su 1912 Also Cent
 Nor Coll) Teach Washington Ind
 Colburn Frederick Pryce (e eng 1904-
 5) Mgr Whitman Agriculture Co
 6900 S Broadway St Louis (7221
 Minnesota Av)
 †Colburn Joseph Elliott (e eng 1904-6)
 Highland Park Ill
 COLBY Arthur Samuel (g 1913-15 MS
 hort 1915- BS(NH)'11) Asst
 Pomol U Ill 1913- 1117 S Third St
 Champaign Ill (Tilton NH)
 Colby George Bergen (sp law 1903-4)
 Law Springfield Ill
 Colby Imogene Helen (la 1914- Also
 Chgo Teach Coll) Stu 1253 Thorn-
 dale Av Chicago
 Colby Paul Whiting (arch eng Feb
 1915- Also Ia St Coll) Stu 510
 Davidson Bldg Sioux City Ia
 COLBY Roy Raymond (l 1903-6 LL B
 LL B(Harv)'09) Law & Mfg 8 Ir-
 vington St Boston
 COLCORD Frank Maynard (ag 1910-15
 BS) Teach Ainsworth Neb (500 N
 Spruce St Greenville Ill)
 Coleord Mary Elizabeth (g lat 1915-
 AB(Greenville)'10 Stu 500 N Spruce
 St Greenville Ill
 Colditz William David (sp 1873-4)
 Clk 2032 Clifton Av Chicago
 COLE Agnes Mary (lib 1899-1901 BLS
 BS(Wheaton)'93 Reviser Lib Sch U
 Ill 1901-4 Catg Libr do 1903-6) Libr
 636 S Second St De Kalb Ill
 COLE Alice Maud (Mrs J W Moreland)
 (la 1904-6 AB Also Ill St Nor U 1903
 & Amer Conserv Mus Chgo) Home
 Maxbass ND
 COLE Arthur Charles (AB(Mich)'07
 MA(do)'08 PhD(Pa)'11 Instr Hist
 U Pa 1911-12 Asst Prof Hist U Mich
 su 1914 Instr Hist U Ill 1912-15)
 Assoc Hist U Ill 1915- 805 S Good-
 win Av Urbana Ill
- ?Cole Arthur Clarence (sp chem & eng
 1902-3) Cripple Creek Colo
 †Cole Bert William (la 1881-2) Port-
 land Ore
 COLE Charles Nelson (g 1895-7 AM
 AB(III Wes)'94 PhD(Harv)'01 Instr
 Greek & Latin Acad U Ill 1895-7 Instr
 Latin Cor U 1899-1902 Prof Latin
 Ober Coll 1902-11) Dean Coll Arts &
 Sc Oberlin Coll 1911- 45 King St
 Oberlin O
 Cole Mrs C N (see Stewart Mabel)
 †Cole Edward Everett (la 1874-5)
 Fargo ND
 Cole Edward Smith (m eng 1890-2 ME
 (Cor)'94) Hydr Eng 133 Bellevue
 Av Upper Montclair NJ (220 Broad-
 way New York)
 Cole Elwood Bourland (m eng 1915-)
 Stu 1211 N Perry Av Peoria Ill
 COLE Emo (Mrs W A Spain)(la 1899-
 1900 AB'04 Also U Chgo) Teach
 908 Grace St Chicago
 ?Cole Francis William (su 1908 Also
 N Ill St Nor) Oswego Ill
 Cole Mrs G P (see Glen Helen)
 COLE Guerny Hill (e eng 1910-13 BS
 Also Wash & Jeff Coll 1909-10) E Eng
 213 Charles St Mt Olive Sta Pitts-
 burg
 †Cole Harry John (sp ag 1903-4 Also
 Lake Forest Coll) Ridgefarm Ill
 ?Cole Haydee S (la 1879-80 Also
 Knox Coll) Kewanee Ill
 Cole Henry Clay (chem 1869-73) Mill-
 ing Chester Ill
 Cole Horace Broughton (sp com 1908-
 9) Mgr 7018 Eggleston Av Chi-
 cago
 COLE Hugh Leon (e eng 1909-10 '11-
 14 BS) Instr Ag Oconto Falls Wis
 (103 College Av Geneseo Ill)
 *Cole John G (la 1877-9) d Oct 18
 1879 Champaign Ill
 Cole Mary Inez (Mrs Bickel)(h se
 1906-8) Home 357 Santa Clara St
 San José Cal
 COLE Mary Maude (Mrs G H Scott)
 (la 1892-6 AB g 1896-7 AM) At
 home 1200 Douglas Av Yankton SD
 *Cole Nettie M (gen 1874-6) d Philo
 Ill
 †Cole Oliver G (la 1872-3) 520 E
 39th St North Portland Ore
 *Cole Richard H (e eng 1871-3) d
 July 9 1914 Peru Ind
 COLE Robert McFarland (chem eng
 1912-13 BS) Consult Chem Block Lab-
 oratories Chicago (Glenview Ill)
 COLE Sophronia Riekers (Mrs W F
 Hall)(h se 1878-82 BL'14) At home
 McLeansboro Ill

- COLE Thomas Edward (acad 1879-80
se 1880-5 Cert MD(P&S Chgo) '90)
Med Lemars Ia
- ?Cole Vinie (sp mus 1877-8) Urbana
Ill
- ?Cole Wm H (acad 1877-8) Warren
Ill
- †Colean James Russell (arch eng 1908-
9) Arch 810 Hubbell Bldg Des
Moines Ia
- Colegrave Mrs J B (see Barbre Anna
L)
- ?Coleman Alice J (la 1901-2) San-
born Ia
- Coleman Calvin (sp arch 1896-7) Gen
Contr 508 Fifth Av Peoria Ill
- COLEMAN Clyde Bestor (ag 1899-1902
'05-7 BS Instr Dairy Husb U Ill
1907-9 Prof An Husb RI St Coll
1909-10) Ag 92 State St Boston
- †Coleman David (la 1911) 728 W
28th St Los Angeles
- ?Coleman Don Valentine (acad 1892-3)
d Jan 13 1905 Sandwich Ill
- Coleman George Howell (se 1902-5)
Med 4300 Park Av Chicago
- Coleman Henry Clay Jr (m eng 1912-)
Stu Greenville Ill
- Coleman Howard Jay (sp ag 1911-12)
Ag Mazon Ill
- ?Coleman John A (acad 1881-2)
Bloomington Ill
- Coleman John Samuel (la 1902-4) Merc
Beardstown Ill
- †Coleman Oren (su 1911 Also S Ill St
Nor) Carterville Ill
- COLEMAN Paul Wayne (ag 1913-15 BS)
Stu Ipava Ill
- COLEMAN William Francis (m eng 1905-
10 BS) Mfg 4300 Park Av Chicago
1949 Carroll Av)
- Coleman William Munson (acad 1892-
3) Ag Bradford Ill
- Coler Lewis Anthony (acad 1904-5 sp
1905-7 Also Colo Seh Min) C Eng
3825 Meade St Denver Colo
- *Coler William W (sp 1872-3) d Au-
gust 15 1911 Switzerland
- ?Colerick Ernest Harold (acad 1905-6)
Harvey Ill
- Coles Max Nathan (e eng 1907-11) C
Eng Wendell Id
- Colescott Lela Hazel (su 1912) Libr
Fowler Ind
- *Coley Chas Dayton (su 1899) d Edin-
burg Ill
- Coley Glenn (la 1914- Also Millikin
U & U Mich) Stu 1007 State St
Beardstown Ill
- †Colgan John Graham (ag 1913-14)
Berwyn Pa
- Colgrove Vivian Geraldine (la Feb
1916- AB(Minn) 08) Stu 517 Wal-
nut St SE Minneapolis
- *Coller Minnie J (gen 1881) d Nov 16
1881 Urbana Ill
- Collet Ernest Benjamin (su 1908 BS
(Ottawa) '06 Also U Cal & U Wis)
Teach De Kalb Ill
- Collier Ben Harrison (la 1898-9) Mgr
1979 Grace St Los Angeles
- Collier Edith Blanche (la 1909-10 Also
Millikin U) At home Bethany Ill
- Collier Ethel Alice (la 1913-) Stu
Union Grove Wis
- Collier Jennie Ethel (acad 1909-10 h
se 1910-11) At home Bethany Ill
- Collier John Samuel (g 1911-12 MS
(Chgo) '10) Ag Adviser Kankakee
Co Kankakee Ill
- Collier Joseph Howard (sp law 1906-7
Also Bradley Poly) c/o Anti-Saloon
League Mich 418-22 Trussing Bldg
Lansing Mich
- Collier Robert James (sp ag 1908-9)
Propr Creamery 805 E Ash St Tay-
lorville Ill
- Collings Gilbert Hooper (g ag 1915-
BS(Va Poly) '15) Stu Crewe Va
- †Collins Ada Amelia (la 1909-10) Box
285 Carlville Ill
- ?Collins Austin Flint (m eng 1902-3)
Mahomet Ill
- Collins Campbell Stephen (ag 1914-
Also Bradley Poly) Stu 220 Bigelow
St Peoria Ill
- Collins Carrie Blanche (Mrs H M For-
man)(la 1906-9) Home Ft Lauder-
dale Fla
- Collins Charles (e eng 1915-) Stu
Arthur Ill
- Collins Clifford Warren (la 1911-12)
Lyceum & Chautauqua Wk Barry Ill
- Collins Daniel Prather (sp 1873-4)
Live Stoeck Sales 1724 College Av E
St Louis Ill
- COLLINS Edgar Francis (e eng 1894-8
BS 1912-13 EE) Tech Supt Gen Elec
Co 1465 State St Schenectady NY
- Collins Edna (Mrs O H Kimball)(acad
1898-02 sp mus 1903-4 su 1907) At
home 829 W Vine St Taylorville Ill
- Collins Elbert Adrian (l 1909 AB(III
Coll) '01) Supt Schs Marseilles Ill
- Collins Mrs Emma Moss (Mrs W H)
(sp ag 1912-13) Home 1401 E 53rd
St Chicago
- Collins Mrs F F (see Higinbotham
Pearl)
- Collins Frank Henderson (la 1906-7)
Broker 137 S LaSalle St Chicago
(3623 Pine Grove Av)

- Collins Fred Adair (ag 1915-) Stu
845 Chicago Av Evanston Ill
- COLLINS Guy Richard (acad 1895-7 m
eng 1897-1901 BS) Ag Biggar Sask
Canada (Champaign Ill)
- Collins Guy (su 1915 Also Millikin U)
Teach Marissa Ill (Garrett Ill)
- Collins Helen Beatrice (la h se 1914-)
Stu R1 Bentou Harbor Mich
- Collins Herbert Keith (arch eng 1901-
5) Contr & Mfg 413 Safety Bldg
Rock Island Ill
- Collins Mrs H K (see Harper Edith
E)
- Collins Homer Arthur Otto (l 1908-9
Also Ind St Nor U) 2424 N 11th St
Terre Haute Ind (1911 N Seventh
St)
- Collins Ina May (la 1915-) Stu
821 Oak St Hillsboro Ill
- Collins Irvin Bliss (su 1904 la 1915-)
Stu Potomac Ill
- Collins Isabel Ina (la 1907-8 Also Cal
St Nor) 5456 Greenwood Av Chi-
cago
- Collins John Milton (la 1897-8) Bkpr
Royal Baking Powder Co Chicago
(524 S Kenilworth Av Oak Park Ill)
- Collins Julien Hampton (com 1915-)
Stu 3932 N Tripp Av Chicago
- Collins Lathan Hunter (e eng 1915-)
Stu La Moille Ill
- ?Collins Leander A (la 1871-2) Car-
bondale Ill
- Collins Lester Edwards (ag 1914-15)
Ag Greenfield Ill
- Collins Lucile Milham (h se 1914-15)
Vicksburg Mich
- Collins Lucy Nellie (acad 1910-11 la
1911-12) Art & Author 1427 E
Washington St Phoenix Ariz (1704
Sunnyside Av Chicago)
- COLLINS Mary (se 1902-5 AB Also U
Wis su 1911) Teach H Sch 720
Sixth St La Salle Ill
- †Collins Mary Lucia (mus 1902-3 '04-5
Also Ober Coll) La Salle Ill
- †Collins Maud Myrtle (acad 1897)
Bondville Ill
- ?Collins Ora Clarence (su 1906) 204
S Busey Av Urbana Ill
- COLLINS Ray Arthur (e eng 1905-6
BS) Surv Bur Lands Dumaguete
Oriental Negros Manila Pl (1704
Sunnyside Av Chicago)
- Collins Roy Taylor (acad 1907-8 arch
eng 1908-9 Also Augustana Coll) Gen
Contr 413 Safety Bldg Rock Island
Ill (1920 Eighth St)
- *Collins Sherwin Moss (ag 1912-13) d
Chicago
- Collins Stephen William (e eng 1903-5
Also U Wis) Propr Strothmore Hotel
Canon City Colo
- ?Collins T B (acad 1879-80) Urbana Ill
- COLLINS Vida Lucile (la 1908-10 AM
AB(Mich)'07 Prin E Jordan H Sch
1907-8 Asst Engl U Ill 1908-13)
Teach Ypsilanti Nor 1913- Ypsilanti
Mich
- COLLINS Walter Dennis (AB(Harv)
'95 AM(do)'97 St Water Surv U
Ill 1906-8) Bur Chem Washington
- ?Collins Wilbur Milton (la 1875-8)
Knoxville Ia
- Collins William (la 1915-) Stu Ceal
Lake Av Negaunee Mich
- Collins William Copelin (e eng 1894-5)
Mfg Trenton Mo (Keokuk Ia)
- *COLLIS Frank Bernard (m eng 1897-
1902 BS) d Nov 5 1903 Norwich Conn
- *Collison Inez (sp mus 1900-1) d
- Collison Louis Glenn (la com 1912-13
Also NW U) Bnk Rantoul Ill (3
Davidson Pl Champaign Ill)
- Collom Isabel Eva (Mrs G C Rand)
(h se 1911-13) Home 907 California
Av Urbana Ill
- COLLOM Mary Elizabeth (h se 1911-15
AB g h se 1915-) Stu Pittsburgh
Pa
- Colman George Howell (se 1902-5 BS
(Chgo)'11 Med 4300 Park Av Chi-
cago)
- COLMAN Norman Jay (Hon D Ag 1905
LL B(Louisville Law Sch)'51 LL D
(Mo)'05 House Repr 1855-6 Lieut
Gov Ill 1875-7 US Comm Ag 1885-9
Edit *Colmans Rural World*) Head
Gov Horse-breed Farm Fort Collins
Colo
- Colman Ruth Phoebe (su 1914) Teach
West Chicago Ill
- Colmey Duane Campbell (m eng
1915-) Stu 5526 Augusta St Chi-
cago
- Colnon Aaron James (e eng 1914-15)
Miller Ridgway Ill
- Colnon John Thomas (e eng 1914-15)
Bkpr Ridgway Ill
- COLOMBO James Henry (acad 1909 10 la
1910-13 AB) Owner & Mgr Mfg Plant
Johnston City Ill
- COLP Leonard Allan (l 1900-4 LL B
BS(Valparaiso)'00) Law Marion Ill
- Colp Mrs L A (see Burkhart Ethel)
- †Colp Logan (su 1909) Marion Ill
- Colson Etta M (su 1914 Also E Ill St
Nor) Teach Sidney Ill (104 S Lynn
St Urbana Ill)
- COLSON Harold Edward (ag 1911-15
BS) Mere 185 W Main St St Charles
Ill
- Colson LeRoy (la 1908-9) Mere St

- Charles III
 Colson Robert John (la 1914-) Stu
 185 W Main St St Charles Ill
- Colton Albin Bradford (acad 1876-7 la
 1878-9) Gen Agt Midland Life Ins
 Co 507 Sharp Bldg Kansas City Mo
 (3226 Woodland Av)
- Colton Edwin Thome (mun eng 1913-)
 Stu 3226 Woodland Av Kansas City
 Mo
- †Colton Ellis Burr (sp ag 1908-9)
 Marengo Ill
- Colton Henry Richardson (la 1915-
 Also Lewis Inst) Stu 146 N Garfield
 Av Hinsdale Ill
- Colton Russell Smith (mun eng 1910-)
 Stu 3226 Woodland Av Kansas City
 Mo
- *Colton Samuel Kirk (arch 1881-4)
 d Feb 22 1905 Eureka Kan
- Colton Seth Walter (sp 1880-1) Col-
 ton Egg Farm Aurora Ill
- COLTON Simeon Calton (c eng 1881-5
 BS) Supt Pub Wks Fitzsimmons &
 Connell Co 1646 Otis Bldg Chicago
- *Coltrin Weldon (la 1878) Decatur Ill
- COLUMBIA Emma E (Mrs J R Mann)
 (la 1873-8 Cert) Home South Shore
 Chicago
- ?Columbia Hattie Green (su 1902)
 Champaign Ill
- *Columbia Mae F (Mrs Pearman) (gen
 1872-3) d June 1 1911 Champaign Ill
- †Columbia Thomas Benton (sp 1868-72)
 148 W 80th St New York
- Colver Horace Nathaniel (c eng 1892-
 5) Ranch Wasco Cal
- COLVILLE John Robert (c eng 1908-12
 BS) Eng Dept Nat Lamp Wks 242
 Strathmore Av Cleveland (Nela Park
 Cleveland)
- †Colvin Albert (la 1873-6) 606 Main
 St Wheaton Ill (Mt Palatine Ill)
- Colvin Albert Adelbert (c eng 1906-9)
 C Eng C&NW RR Track Elev Dept
 606 Main St Wheaton Ill
- COLVIN Carl (ag 1906-12 BS) Teach
 Ag E Ill St Nor Charleston Ill
- Colvin Ernest Marks (m eng 1908-11)
 Mach 1450 Castro St San Francisco
 (508 W Elm St Urbana Ill)
- Colvin Mrs E M (see Branch Emily I)
- COLVIN Esther Margaret (g engl 1914-
 15 AM AB(Albion)'14) Stu 306
 S Ingham St Albion Mich
- Colvin Esther Marie (su 1915 Also
 W Ill St Nor) 1307 W Stoughton St
 Urbana Ill
- ?Colvin Franklin (acad 1876-7) Mer-
 cedes Tex (Mt Palatine Ill)
- †Colvin Grace Stella (la 1904-5 Also
 Ill St Nor U) Normal Ill
- COLVIN Jay Austin (la com 1909-13
 AB) Print 5940 Sheridan Rd Chi-
 cago (3926 N 42nd Av)
- Colvin John Thomas (acad 1903-4 sp
 law 1904-7) Mere 405 W Green St
 Urbana Ill (508 W Elm St)
- Colvin Mrs J T (see Hanson Mabel I)
- COLVIN Mary S (Mrs W C Hargis)
 (acad 1877-8 h sc 1879-83 Cert) At
 home Bondville Ill
- Colvin Mrs Sarah Jane (Mrs J T)
 (sp a&d 1897-8) Home 508 W Elm
 St Urbana Ill
- COLVIN Stephen Sheldon (BP(Brown)
 '91 AM(do)'94 PhD(Strassburg)'97
 Asst Prof Psych U Ill 1901-3 Prof
 Philos Brown U 1903-4 Assoc Prof
 Psychol U Ill 1904-7 Prof do 1907-
 12) Prof Ed & Psychol Brown U
 1912- Providence RI
- Colwell Miles Gilbert (m eng 1910-13)
 PO Serv Wyoming Ill
- Coman Mrs C W (see Shaw Jessie S)
- COMBE Eleanor Marie (Mrs L P Bau-
 man) (acad 1907-9 la 1909-13 AB)
 Home R3 Fieldon Ill (417 College
 St Peoria Ill)
- †Combs James Rockwell Jr (m eng
 1894-5) Ottawa Ill
- †Comegys Joseph P Jr (acad 1884-5)
 Keokuk Ia
- Comer Helen Louise (su 1915 Also E
 Ill St Nor) 610 15th St Charleston Ill
- Compton Donald Elliott (arch eng
 1914-) Stu US Indian Sch Tomah
 Wis
- COMPTON Richard Osborne (ag 1906-10
 BS) Orange Grower Orlando Fla
 (421 Kenwood Ter Chicago)
- COMSTOCK Arthur Francis (c eng 1902-
 6 BS CE'13 Asst Eng Lehigh RR
 1907-10 C Eng Lackawanna Steel Co
 1910-12 Instr Ry C Eng U Ill 1912-
 13) Assoc Ry & C Eng U Ill 1913-
 1110 Arbor St Champaign Ill (17
 Alsace Av Buffalo)
- Comstock Chauncey Darling (ag 1915-)
 Stu 350 N Clark St Chicago
- COMSTOCK Daniel Franklin (la com
 1911-15 AB) Acct Dept Booth Fish-
 eries Co Chicago (2408 Hartzell St
 Evanston Ill)
- Comstock Fred (acad 1907-8) Con-
 ductor RR 404 N Pecan St Carbon-
 dale Ill
- COMSTOCK George Cary (Hon LL D '07
 PhB (Mich) '77 LLB(Wis)'83 ScD
 (Mich)'07 Asst Eng Corps Engrs
 USA 1878-9) Prof Astron Dir Ob-
 serv & Dir Grad Sch U Wis Observa-
 tory Hill Madison Wis
- Comstock Guy Clifford (la 1908-10 AB
 (NW)'11) RR Fireman 506 S Neil
 St Champaign Ill

- COMSTOCK Helen Bell (h sc 1911-14 AB) Teach H Sch Rockford Ill (215 Sixth Av La Grange Ill)
- COMSTOCK Keyon Phinister (ag 1915-) Stu 5400 S Park Av Chicago
- COMSTOCK Ralph Wrigley (sc 1913-15) Jeweler 723 W Archer Av Monmouth Ill
- COMSTOCK Theodore B (AB(Pa St) '68 BS(Cor)'70 DS(do)'85 Prof Min Eng & Physics U Ill 1885-9 Pres U Ariz 1894-5) Sec & Chf Eng Bd Pub Inst 827 Beacon St Los Angeles
- Conant George Stephen (e eng 1904-6) Mintr Dix Ill
- Conant Lewis Jasper (la 1914-) Stu Kinmundy Ill
- †Conant Thaddeus (sp ag 1901-2) Villa Ridge Ill
- †Conant William Alvin (acad 1905-6) Champaign Ill
- Conard Davis Orr (acad 1909-10) Ag Monticello Ill
- Conard Emmett Clyde (su 1901 ag 1902-4) Expert Ag Monticello Ill
- Conard Frank Eli (acad 1897-8 ag 1898-1903) Ag & Stock Rockwell City Ia
- Conard Harriett Zoe (acad 1901-3 sp la 1907-8) Teach Mattoon Ill (Monticello Ill)
- Conard Iva Louise (la 1915- Also Oberlin Coll) Stu 418 E Main St Monticello Ill
- Conard Jonah W (la 1906-10) Ag Rockwell City Ia (Monticello Ill)
- CONARD Philip Arthur (acad 1897-8 la 1898-1901 AB) Assoc Cont Sec YMCA S A Avenida 18 de Julio 968 Montevideo Uruguay (c/o YMCA 124 E 28th St New York)
- Conard Mrs Philip A (see Smith Florence M)
- Conard Ruth (mus 1915-) Stu 418 E Main St Monticello Ill
- CONARD Sarah Orilla (Mrs E O Jacob) (acad 1899-1901 la 1901-6 AB g 1906-7) Home Amer Bible House Constantinople Turkey (Monticello Ill)
- CONAT Mabel Louise (lib 1913-15 BLS AB(Mich)'09 Lib Asst U Ill 1913-15) 1st Ref Asst Detroit Pub Lib 1915- 751 Campbell Av Detroit
- Conaway Hortense Grace (Mrs J G Holderman)(su 1894) Home Milford Ill
- CONBOY Lourde Joseph (e eng 1910-14 BS) Teach Man Tr c/o Franklin Sch 140 W 14th St Dubuque Ia (507 First Av Sterling Ill)
- Conboy Mabelle Inez (su 1915 Also U Kan) Libr 301 E Greenwood Av Jacksonville Ill
- ?Conannon James C (acad 1884-5) Tolono Ill
- Conde Mabel Elmira (Mrs E A Luther)(sp la 1906-7 Also NW U) Home Adel Ia
- †Conderman Julian Caleb (e eng 1912-13) 846 Barry Av Chicago
- Condit Anna H (Mrs Bruce McCormick)(la 1875-7) Home 602 W Green St Champaign Ill
- Condit Charles (su 1901 & '02 & '03 & '06 & '07 & '08 & '09 & '11 Also Valparaiso U 1897) Teach Elmwood Ill (Rantoul Ill)
- *Condit Edwin Smith (acad 1876-8 la 1878-9) d Dec 17 1911 Chicago
- †Condit Irene (mus 1913-14) 111 E Springfield Av Champaign Ill
- CONDIT Jay Sidney (la 1898-1902 AB LLB(Harv)'05) Law 1400 1st Nat Bk Bldg Chicago (4516 Lake Park Av)
- Condit Olive Ferne (sc 1912-13) Teach Ludlow Ill
- †Condit Ray Willoughby (acad 1905-7 la & law 1907-11) 304 N Race St Urbana Ill
- Condit Mrs W R (see Dunlap Maggie E)
- Condon Edith Francis (la 1915-) Stu Sheffield Ill
- Condon John Matthew (sp ag 1911-12) Clk 4029 Lexington St Chicago
- Condon Margaret Adele (la 1911-13) Teach Sheffield Ill
- Condon Mary Margaret (Mrs Franklin)(su 1908) Home Cooper Ia
- †Condrey Chase Logan (sp ag 1907-8) Prin Sch Rexford Kan
- Condrey Ralph Smith (su 1915 Also McKendree Coll) Teach S12 Cherry St Mt Carmel Ill (Lebanon Ill)
- †CONE Allie Louis (acad 1906-7) Prado 777 Havana Cuba
- †CONE George C (acad 1889-90 arch 1898-1900) Farmington Ill
- †CONE Richard Wortington (sp mus 1909-10 Also Valparaiso U) Muskegon Mich
- ?CONE Wilbur Charles (m eng 1902-6 BS) M Eng 4602 Vincennes Av Chicago
- Conefry Hal Wynan (la jour 1911-14) Stu LeRoy Ill
- CONEL Jesse LeRoy (sc 1912-13 AM g zool 1915- AB(Millikin)'12) Asst Zool U Ill 1915- 208 W Clark St Champaign Ill (542 W Packard St

- Decatur Ill)
 CONFESOR Valentin (e eng 1908-12 BS)
 E Eng Cabatuan Iloilo PI
 Confrey Burton (su 1914 Also N III
 St Nor) Teach 1039 Ninth St La
 Salle Ill
 Conger Almon Mortimor (m eng 1914-)
 Stu 137 N Gifford St Elgin Ill
 CONGER John Leonard (AB(Mich)'04
 AM(do)'05 PhD(Wis)'07 Asst Amer
 Hist U Wis 1906-7 Prof Amer Hist U
 Ill su 1909 & '10 Asst Hist do su
 1911) Prof Hist & Gov Knox Coll
 1907- 585 Jefferson St Galesburg Ill
 Congleton Frank Harold (ag 1914-)
 203 S Busey Av Urbana Ill
 Conibear Florence Mary (h se 1911-12)
 Stu Woman's Coll Tallahassee Fla
 (Lakewood Fla)
 CONIBEAR Hiram Boardman (Asst
 Athl U Chgo 1897-1901 Dir Athl &
 Phys Tr U Mont 1902-4 Instr U
 Chgo 1905 Asst Dir Athl U Ill 1901-
 2) Superv Aquatics U Wash 1912-
 4129 Brooklyn Av Seattle
 †Conkey Aubert Jessie (ag 1869-71)
 Homer Ill
 Conkey Carl A (acad 1882-3 sp 1883-
 4) Mere Homer Ill
 †Conkey Frank L (acad 1888-9) Homer
 Ill
 Conkey Frank M (la 1890-1) Dent &
 Ag Homer Ill
 †Conkle Maggie (sp mus 1879-80) Ur-
 bana Ill
 Conklin Alfred Oscar (acad 1899-1901)
 R Est & L 107 S Main St Wichita
 Kan
 Conklin Bristol (se 1913-15) Stu Earl-
 ville Ill
 Conklin Dorsey Tyler Jr (ag 1915-
 Also Beloit Coll) Stu R2 Rockton
 Ill
 Conklin Edward Julian (acad 1899-
 1901) Farm Mortgages Emporia Kan
 Conklin Helen Naomi (la Feb 1915-)
 Stu Roscoe Ill
 Conklin James Henry (sp ag 1907-8)
 Ag R2 Rockton Ill
 Conklin Paul Stanley (m eng 1912-13
 su 1915) Teach II Sch Wilmington
 Ill (R1 Roscoe Ill)
 CONKLIN Roland Ray (la 1876-80 ML
 Hon ML'91) Bus Mgr & Bnk Pres
 Jucaro & Moun RR Co V-Pres Cent
 Cuba Sugar Co 1 Wall St New York
 CONKLING Anna Julia (Mrs A B Sey-
 mour)(la 1879-84 BL) Home 23
 Agassiz Av Waverly Mass
 †Conkling Frank Koogler (acad 1898-
 9) Seymour Ill
- †Conkling Harry W (acad 1887-8)
 Champaign Ill
 †Conkling Helen (acad 1901-2) Dewey
 Ill
 *Conkling James C (Trustee 1879-80
 AB(Print)'35 Mayor Springfield 1845
 St Legis 1851 Postmaster Springfield
 1890) d Mar 1 1899 Springfield Ill
 Conkling William Johnson (chem 1888)
 Ag R1 Brownsville Tex
 ?Conley Charles Clarence (su 1906
 Also N III St Nor) Rockford Ill
 Conley David Oris (se 1912-13) Stu
 NW U 115 W Kent St Streator Ill
 Conley Ellen Gertrude (su 1914 Also
 E Ill St Nor) Areola Ill
 Conley Frances Irene (la 1913-14) At
 home Areola Ill
 CONLEY John Edward (e eng 1900-3
 BS) Mfg c/o Conley Frog & Switch
 Co Memphis Tenn
 CONLEY Josephine V (la 1909-13 AB)
 Teach 115 W Kent St Streator Ill
 *Conn Emma Anna (Mrs Cal Staley)
 (sp 1873-7) d May 7 1911 Cham-
 paign Ill
 *Conn Frank Samuel (se 1874-7) d
 Urbana Ill
 Conn Ida May (Mrs P S Heald)(la
 1894-6 Also Shurtleff Coll) Home
 114 Hubbard St Joliet Ill
 CONNARD Arthur Foster (m eng 1906-
 12 BS'14) Designer Steel Ore Co
 Riverton Minn (R4 Decatur Ill)
 CONNARD Curtis Earl (e eng 1903-8
 BS) E Eng 440 Rebecca Av Wil-
 kinsburg Pa
 Connard Marquis Donald (e eng 1905-
 7) C Eng III Tract Sys Springfield
 Ill
 Connard May (la 1907-8 Also III St
 Nor U) Tr Nurse 940 W Wood St
 Decatur Ill (734 W Decatur St)
 Connard Walter Harold (ag 1908-11)
 Ag R6 Decatur Ill
 Connell Daniel (ag 1907-8 Also Ar-
 mour Tech 1913-14) Arch Toledo Ia
 Connell David Evans (e eng 1914-)
 Stu 5755 S Peoria St Chicago
 CONNELL Edwin Lewis (e eng 1908-12
 BS) E Eng 6400 Plymouth Av St
 Louis (903 Third Av Joliet Ill)
 †Connell Richard D (acad 1893-4) De-
 lavan Ill
 CONNELLY Emma Brown (Mrs E G Eid-
 dam)(se 1902-7 AB Also U Cin 1904-
 5) Home 85 Middlesex Rd Roches-
 ter NY
 CONNELLY Martin Francis (e eng 1907-
 11 BS) C Eng San Dist Chgo 4509
 Washington Blvd Chicago

- Connelly Retta Belle (la 1907-8) At home Hume Ill
- *Connelly Sarah Ann (la 1904-8 Also E Ill St Nor) d March 2 1911 Hume Ill
- Connelly William J (la 1900-2) Connelly Switch & Frog Co Memphis Tenn
- †Conner Frances Pearl (acad 1905-6 Also U Mo) Holden Mo
- Conner George Robert (e eng 1907-8 Also Coyne Sch) E Eng Carmi Ill
- *Conner Henry (la 1871-3) d June 28 1911 San Bernardino Cal
- ?Conner John (la 1881) Sidney Ill
- Conner Lawrence Beatty (acad 1895-6) Mach 410 W Tremont St Hillsboro Ill
- Conner Richard Henry (la 1912-13) Lumber 1162 16th Av Seattle
- Conner Thomas John A (acad 1897-9) Merc Prairie du Rocher Ill
- *Connet Dickey (ag 1871-3) d June 23 1914 Vale Ore
- CONNET Ella (Mrs Thos Babb) (la 1884-8 Bl g 1888-9 '93-4 ML '98-9) Home 406 W Church St Champaign Ill
- Connet Oliver (acad 1883-4 eng 1884-6) City Mun Eng Baltimore
- Connett Mrs J B (see Westall Rosa M)
- *Connor Charles Joseph (e eng 1908-10) d May 11 1911 Newton Ill
- Connor Mrs F H (see Deardorff Myrtle I)
- ?Connor Henry (la 1871-2) Burton Ill
- Connor John Hal (la 1914) Stu Newton Ill
- Connor Lloyd (acad 1910-11) Contr Champaign Ill
- Connor Victor Oakes (l 1910-11) Merc Newton Ill
- *Connors Stephen Wilfred (se 1911-13) d Nov 12 1915 Phoenix Arizona
- Conover Charles Sanderson (e eng 1909-11) Mach 1109 Monroe St La Porte Ind
- Conover George Stribling (sp ag 1909-10) Live Stock Comm Union Stock Yds Chicago (5142 Ellis Av)
- Conover James Theodore (sp e eng 1914-) Stu Bradford Ill
- Conover L Lenore (su 1896) Teach 114 Marston Av Detroit Mich
- †Conover Peter Posh Hayden (acad 1899) 808 E Third St Dayton O
- Conover Roy Earl (sp ag 1903-4) Ag Virginia Ill
- Conrad Alma Bertha (acad 1905-6 la 1906-7 '08-9 su 1915) Teach Altamont Ill
- CONRAD Cassius Bannister (la 1908-13 AB) Abstracter 124 W Ottawa St Sycamore Ill
- Conrad Charles Smedley (m eng 1915-) Stu Sycamore Ill
- Conrad David Emanuel (sp ag 1902-5) Ag Woodhull Ill
- Conrad John Edwin (sp law 1908-10) Law 801 Reaper Blk Chicago (Highland Park Ill)
- Conrad Laura A (su 1913 Also E Ill St Nor) Teach Altamont Ill
- Conrad Martin (Trustee 1901-3 Pres St Bd Ag 1901-2) Gen Agt Peter Schuttler Co 22nd & Rockwell Sts Chicago (e/o Auditorium Hotel)
- Conrad Orien Ray (su 1911 & '12 & '13 & '14) Supt Schs Pawnee Ill (920 N Fifth St Vandalia Ill)
- Conrad Roy Monroe (su 1915 Also Earlham Coll) Teach Phys Tr Augustana Coll Rock Island Ill (Darlington Ind)
- *Conroy James (la 1874-7) d Champaign Ill
- Consoer George Otto (e eng 1913-) Stu 716 S Kenilworth Av Oak Park Ill
- CONSOER Meta (la 1911-13 AB Also Chgo Nor Coll) Teach H Sch Taylorville Ill (716 S Kenilworth Av Oak Park Ill)
- Constant Clarence R (sp ag 1907-9) Ag & Stock Williamsville Ill
- ?Constant Frank Semple (acad 1902-3) RFD Buffalo Ill
- *Constant Harvey Nathaniel (sp ag 1900-1) d Jan 8 1908 Illiopolis Ill
- CONSTANT Herbert Harper (m eng 1908-12 BS '13) Mfg Chicopee Falls Mass (1341 Whitten Av Springfield Ill)
- Constant Irwin John (sp ag 1900-2) Ag Dawson Ill
- †Constant James H (acad 1881-2 arch 1891-2) Dawson Ill
- Constant Lyman John (acad 1902-4 sp la 1904-6) Ag Belgrade Mont
- Constant Robert F (se 1878-80) Ag & Stock Buffalo Hart Ill
- Conver Lulu M (su 1909) Teach Yates City Ill
- CONVERSE Edward Chapman (se 1901-4 AB 1908-9 AM) Instr Sc U ND 1910- 205 Woodworth Hall University ND
- Converse Mrs E C (see McCannon Mande)
- †Convey Avete Caroline (la 1910-13) Farmer City Ill
- Conway John Robert Lynch (e eng

- 1910-11 Also Bradley Poly) City C
Eng 1213 Second Av Peoria Ill
Conyne William F (acad 1877-8 la
1878-80) Mere Warren Ill
COOK Agnes Spofford (Mrs H G
Gale) (AB(Chgo)'96 Also Welles
Coll Instr Rhet U Ill 1897-8 Act
Head Rhet Dept do 1898-9) Home
5646 Kimbark Av Chicago
COOK Amasa Day (AB(Mieh)'02 Also
Cor U Asst Chem NY St Exp Sta
Instr Chem U Ill 1902-3) 21 Wash-
ington Av Warren O
†Cook Austin Clarence (sp ag 1911-13
Also U Wis) 808 Carpenter Av Iron
Mountain Mich
Cook Charles F (la 1876-80 BS) Ret
Edwardsville Ill
*Cook Clara (la 1897-9) d May 5 1916
302 W Hill St Champaign Ill
Cook Clarabelle (Mrs A P H Hueckel)
(la 1902-4 '06-7) Home 1322 12th
Av E Vancouver BC
Cook Clifton (ag 1909-12) Ag Gov
Mapleton Ill (Odin Ill)
Cook Curtin (acad 1880-1 se 1881-3)
Clk 1415 W Church St Champaign Ill
Cook Dorothy Elizabeth (lib 1915-
AB(Denver)'14) Stu 1035 Downing
St Denver
Cook Ellis (acad 1906-7) Ag Roberts
Ill
Cook Mrs Emola Miller (su 1914 Also
Austin Coll) Penfield Ill
Cook Ernest (la 1899-1900 '04-5 AB
Also Earlham Coll) Ag Mooresville
Ind
Cook Eugene (la 1912-13 e eng 1913-)
Stu Odin Ill
?Cook Francis (la 1871-3) Nokomis
Ill
Cook Frank Louis (e eng 1904-8 BS)
Pub Serv Co 137 S LaSalle St Chi-
cago (318 First Av Oak Park)
Cook Frank Samuel (e eng 1905-9 BS)
Co Supt Highways Mackinaw Ill
Cook Mrs G H (see Moore Grace L)
Cook Harold Hemenway (ag 1911-12)
Ag Steward Ill
Cook Harriet Irene (la 1914-15 Also
U Wis) At home Box 113 Des
Plaines Ill
Cook Harry Vance (e eng 1892-3) 801
Fourth Av Rock Island Ill
Cook Harvey Edward (acad 1890-1 se
1891-2) Mere Champaign Ill
Cook Mrs H E (see Gulick Margaret
G)
Cook James Fitchie (m eng 1903 BS)
Teach Man Tr H Sch Elgin Ill
Cook James W (m eng 1889-93 BS)
Constr Eng 327 S La Salle St Chi-
cago
Cook Jessie Gordon (la 1910-11) Prin
H Sch Hamilton Wash
*COOK John Barber (Asst Forge Shop
U Ill 1907-10) d Nov 6 1914 Urbana
Ill
Cook John Manchester (la 1914-15
com 1915-) Stu 5225 Blackstone
Av Chicago
Cook John Williston (LLD 1904 AM
(Knox)'91 LLD(Blackburn)'96 Pres
Ill St Nor U 1890-9 Pres NEA 1904)
Pres N Ill St Nor 1899- De Kalb Ill
Cook Mrs Joseph (see Ensign Alice O)
Cook Leeson Hay (lib 1915- Also
U Chgo) Stu 104 Charles St War-
rensburg Mo
Cook Louis Phillip (e eng 1902-7 BS)
Teach H Sch 906 Seventh St Ana-
cortes Wash
Cook Morris Henry (e eng 1915-)
Stu Greenup Ill
Cook Pansy Elizabeth (Mrs C E Sims)
(la 1902-5) Home Worthington Minn
Cook Phineas Sylvester (la 1873-4)
Carpenter Fairview Mont
Cook Roseoe Leighton (arch eng 1907-
8) Mere Rockville Ind
Cook Samuel Sampson (ry e eng 1906-
11 BS) Ins 1131 N Second St Clin-
ton Ia
Cook Stephen Wallace (la 1915-)
Stu 1028 S First St Evansville Ind
†Cook Sylvester Irving (su 1907 & '10)
Rantoul Ill
Cook Thomas L (la 1903-5 AB) Mt
Pulaski Ill
?Cook Walter Scott D (acad 1891-3)
4145 W Belle Pl St Louis
Cook Willard O (g chem 1915-) Stu
507 S Goodwin St Urbana Ill
Cook William Adelbert (la 1898-1902
AB g 1910-11 AM PhD(Wis)'13) Asst
Prof Ed U Colo 1914- Boulder Colo
Cook William F (acad 1887-8) Men-
dota Ill
COOKE Allen Burton (e eng 1903-7 BS
Asst Boiler Trials Eng Dept U Ill
1908-9) Ag Gaylord ND
Cooke Bennett Wellington (arch eng
1908-10) Mgr Coyne National Trade
Schs 45 E Illinois St Chicago (540
Dearborn Av)
Cooke Charles Edmund (acad 1903-4
m eng 1904-7) Ag Bowen Ill
COOKE Delmar Gross (la 1908-12 AB
g 1914-15 AM g engl 1915- Also
Culver Mil Acad) Stu Piper City Ill
COOKE Jane Elizabeth (lib 1897-9 BLS)
Catg Lib Congress 900 E Capitol St
Washington
Cooke Robert Howell (e eng 1915-)

- Stu Blairstown NJ
 COOKE Robert James (acad 1884-5 c
 eng 1887-90 BS) Asst Eng 402 La
 Salle St Chicago (7209 Harvard Av)
 Cooke Russell Stewart (c eng 1915-)
 Stu 7209 Harvard Av Chicago
 Cookson Linn Palmer (c eng 1915-
 Also Blackburn Coll) Stu 514 E Sec-
 ond South St Carlinville Ill
 COOLEY Edwin Gilbert (LL D 1905 PhB
 Chgo)'95 Supt Chgo Sehs 1900-9) Ed
 Advisor Commercial Club 437 80 E
 Jackson Blvd Chicago (5538 Cornell
 Av)
 Cooley Elmer Burt (ag 1913-) Stu
 112 Pine St Danville Ill
 COOLEY Elizabeth Cutting (Mrs J D
 Bruner) (AB(Old Chgo)'83 Asst Prof
 Ger U Ill 1893-5 Also Prin & Teach
 Engl & Ger Chowan Coll) Home
 Murfreesboro NC
 COOLEY Harry B (arch eng 1911-13 BS
 Also St U Ia) Struct Draft c/o Allen
 & Garcia Co Eng Chicago (4512
 Clifton Av)
 COOLEY Norma (la 1908-13 AB) Teach
 210 S Ninth Av Maywood Ill
 Cooley Roy Claiborne (ag 1913-) Stu
 637 W Jefferson St Clinton Ill
 Cooley Mrs Wm M (see Engstrom Ella
 V)
 Cooley William Ralph (g ag 1908-10
 BS(SD Ag)'08) Ag Springfield SD
 COOLIDGE Elvin Ray (c eng 1909-13
 BS) Eng Racine Sattley Co Spring-
 field Ill (R3 Winnebago Ill)
 Coolidge Joseph Lexington (com 1915-)
 Stu 34 Chapman Av E Cleveland O
 COOLIDGE Orrill Pauline (lib 1901-4
 BLS Also U Cal) Libr 209 N State
 St Niles Mich
 Coolidge Richard Newell (c eng 1911-
 13 '15-) Stu 124 Coolidge St
 Lead SD
 Coolidge Robert Blake (ag 1914-)
 Stu 34 Chapman Av E Cleveland O
 Coolidge William Anderson (ag 1912-
 14) Ag 526 Perry St Helena Ark
 Coolidge William Francis (ag 1914-)
 Stu R7 Bloomington Ill
 Cooling Kenneth George (arch eng
 1914-) Stu 630 N Court St Rock-
 ford Ill
 Coolley Mrs (see McIntyre Margaret
 P)
 Cools Gabriel Victor (la 1914- Also
 Clark Coll) Stu Ancon Canal Zone
 Panama
 †Coombe Clarence (acad 1898) Mt
 Zion Ill
 Coombe Harry M (ag 1898-1901) Tus-
 cola Ill
- Coombe Mrs H M (see Bernhard Su-
 sanna S)
 Coombs George (sp ag 1913-14) 770
 Cuyler Av Chicago
 Coon Benjamin Harrison (la 1910 Also
 Shurtleff Coll) Mintr Auburn Ill
 Cooney Lucille Elizabeth (sp mus 1915-
 Also Ill St Nor U) Stu 621 Hillyer
 St Pekin Ill
 †Coonrad Arthur Vivian (sp law 1907-
 8) Marengo Ill
 Coonrad Mrs (see Dunlap Isabelle J)
 Coonradt Mrs Will H (see Hawes Char-
 lotte E)
 ?Coons Albert Madison (acad 1900-1)
 Loami Ill
 Coons Clarence Wilbur (la 1900-2)
 Libr Bloomington Ill
 COONS George Herbert (se 1907-8 AB
 Also Ill St Nor U) Instr Plant Path-
 ology Mich St Ag Coll East Lansing
 Mich
 Cooper Mrs (see Fletcher Ola)
 Cooper Mrs (see Swartz Nelle L)
 COOPER Agnes Bouton (lib 1906-10 AB)
 Catg Pub Lib 3359 Wyandotte St
 Kansas City Mo
 Cooper Albert Riley (m eng 1891) Ins
 & PM Pesotum Ill
 Cooper Annetta Belle (sp 1899-1900
 BE(III St Nor)'11) Asst H Se Ill St
 Nor U 209 W Ash St Normal Ill
 Cooper Arthur Reuben (g zool 1915-
 AB(Toronto)'10 AM(do)'11) Stu
 Brinston Ontario Can
 ?Cooper Cedric Leslie Murill (se 1911-
 13) 1111 McGee St East St Louis Ill
 Cooper Charles Edward (ag 1912-14
 '15-) Stu Carlisle Ind
 ?Cooper Charles H (acad 1876-7 la
 1877-8) Urbana Ill
 Cooper Mrs Chauncey (see Burnham
 Marjorie O)
 Cooper David William (c eng 1912-14
 '15-) Stu Astoria Ill
 Cooper Delmar Gilbert (c eng 1912-13
 Also Millikin U) C Eng Paxton Ill
 Cooper Edgar Cook (c eng 1894-7) c/o
 Cooper Dept Store 445 Downer Pl
 Aurora Ill
 Cooper Edward Alden (m eng 1911-15)
 Motor Car Co 209 Sixth Av La
 Grange Ill
 †Cooper Edward Carlton (su 1908 Also
 Ill St Nor U) Homer Ill
 Cooper Elmer Merton (la 1907) Oil &
 Gas Producer Chanute Kan (1103 N
 East St Bloomington Ill)
 COOPER Fred Worth (I 1896-1900 LL B)
 Law Chamber Commerce Bldg Chi-
 cago

- *COOPER Frederic E (la 1878-81 BS)
d Jan 24 1899 Van Buren Ark
- COOPER George Alfred (m eng 1906-10
BS) Grain & Coal Merc Mathews Mo
- Cooper Harry Perkins (eng 1915-
Also St U Ia) Stu Fayette Ia
- COOPER Hazle Katherine (Mrs E L
Dillon) (la 1904-8 AB) Home Har-
mon Ill
- Cooper Henry Noble Jr (ag 1914-)
Stu 727 Bittersweet Pl Chicago
- Cooper Homer Hunt (I 1904-6 Also
NW U) Law 210 E Ontario St Chi-
cago
- †Cooper Horace Turner (acad 1907-8)
135 E Elm St Canton Ill
- Cooper Hugh Edwin (se 1909-10 Also
Bradley Poly BS (Chgo) '12 MD (Rush)
'13) Med 415 Barker Av Peoria Ill
- Cooper Mrs J F (see Brown Lois M)
- Cooper Mrs Joseph Fenimore (see Pot-
ter Nell E)
- Cooper Joseph Hillis (la 1913-14)
Asst Paymaster 1130 E 56th St Chi-
cago
- Cooper Kenneth Lupton (e eng 1911-
15) Contr 1646 Otis Bldg Chicago
(727 Bittersweet Pl)
- COOPER Lane (AB (Rutgers) '96 AM
(Yale) '98 PhD (Leipzig) '01 Instr
Engl U Ill su 1914) Prof Engl &
Lit Cor U 171 Goldwin Smith Hall
Ithaca NY
- Cooper Leon Morton (la chem eng
1915-) Stu 801 S Marshfield Av
Chicago
- COOPER Mark Ament (ag 1907-11 BS)
Ag Farmingdale Ill
- COOPER Paul Henry Jr (e eng 1892-6
BS) Merc Aurora Ill
- Cooper Percy Fenimore (m eng 1910-
14) Foreign Corresp Foreign Sales
Division Dodge Bros Motor Cars 77
Garfield Av Detroit Mich
- Cooper Richard Hapson (m eng 1888-
9) Merc c/o Cooper Bros Aurora Ill
- Cooper Verna May (la 1911-13 Also
Ober Coll) Mus 1543 12th Av Mo-
line Ill
- Cope Charles Elmer (acad 1905-6)
Bricklayer & Clk 1418 W 27th St
Indianapolis
- Cope Lorin Vaughn (ag 1913-) Stu
Tonti Ill
- COPE Walter Allen (ag 1909-13 BS)
Teach St Ag Sch Jonesboro Ark
(Tonti Ill)
- Cope Walter Lincoln (acad 1882-3 ag
1883-5) Fruit Grower Tonti Ill
- Copeland Harry Atwood (su 1907) Ag
Wilcox Sask Canada
- Copeland Ira Stafford (acad 1906-7 sp
m eng 1907-8) Sales 6902 N Clark
St Chicago
- Copeland Mrs R A (see Smith Eva G)
- Copeland Samuel L (acad 1876-7) Ac-
tor Duquoin Ill
- COPENHAVER Murray (ag 1908-13 BS)
Ag R4 Polo Ill
- Copenhaver Robert George (ag 1913-)
Stu Polo Ill
- Copes Fletcher (sp ag 1901-2) Ag
R5 Ottumwa Ia
- COPLEY Beatrice Virginia (la 1911-15
AB g engl 1915-) Asst Engl
U Ill 1915- 901 S Wright St Cham-
paign Ill (600 Woodruff Bldg Joliet
Ill)
- Copper Robert Elmer (ag 1913-15) Ag
R2 San Jose Ill
- ?Coquillette George A (la 1875-9)
Woodstock Ill
- Corbet Howard Harden (ag 1909-11)
Ag Wilmington Va
- Corbett Charles Harold (com 1915-)
Stu Arthur Ill
- Corbett Maude Irene (su 1909 & '10
Also Hedding Coll) Teach RFD Wil-
mington Va
- CORBET Leon Joseph (arch eng 1908-12
BS) Arch 225 Villa St Elgin Ill
- Corbin Carl (acad 1907-8 la com 1909-
10) Trans 509 University Av Ur-
bana Ill
- Corbin Edward Lucius (ag 1904-6)
Ag Carlinville Ill
- Corbin Henry P (acad 1899-1900 sp
eng 1901-3) Prin Man Arts Sch
2119 14¼ St Moline Ill
- Corbin Ruth Ione (la Feb 1915-)
Stu 1313 Jefferson St Sullivan Ill
- Corby George Youle (sp ag 1911-13)
Ag R3 Paxton Ill
- CORBLY Lynn (law 1911-15 LLB) Law
Swannell Bldg Champaign Ill
- Corboy William Joseph (acad 1907-8
ag 1908-9 Also Armour Inst) Mfg
4742 Grand Blvd Chicago
- CORBUS Burton R (la 1894-7 '99-1900
BS) Med Metz Bldg Grand Rapids
Mich
- †Corbus Frank G (la 1874-5) Mendota
Ill
- †Corbus John R (acad 1906-7) Men-
dota Ill
- Corcoran Katharine Mary (su 1915
Also Plattville Nor) Teach 305
Bouthittier St Galena Ill
- Corcoran Melchoir (acad 1910-11) Trav
3020 Sheridan Rd Chicago
- Corcoran Raymond Aloysius (acad
1906-7 Also St Mary's Coll) Min

- Supt Cade Santa Gertrudis Pachuea
Edo de Hgo Mex
- Cordell Della Grace (mus 1915- Also
W III St Nor) Lib Asst U III 424
N Johnson St Macomb Ill
- CORDELL Eula Ethelyn (la 1913-15 AB)
Teach Ellsworth Ill (424 N Johnson
St Macomb Ill)
- Cordell Ralph Vail (su 1913 & '14 & '15
Also W III St Nor) Teach Yates
City Ill
- Cordell Vail (la 1912-13 su 1914 &
'15 Also U Chgo su '15) At home
Barry Ill
- Cordiner Lucy (su 1904 Also U Wyo)
Laramie Wyo
- Core Guy Chalmers (acad 1903-4) Adv
Mgr Sparks Withington Co Jackson
Mich
- Corey Austin Flint (sc 1909-10 Also
De Pauw U) Electr Van Buren Ind
- CORKE George Raymond (e eng 1909-13
BS) E Eng 137 Christie St Ridge-
field Park N.J. (807 Madison St Evan-
ston Ill)
- Corke Harold Winifred (la 1913-15
com 1915-) Stu 600 Dempster St
Evanston Ill
- Corkins Lorette Ora Edna (su 1915
Also Ober Conserv) Teach Corning
Ia (St Anne Ill)
- Corl James Dougherty (ag 1911-12)
Stu 210 Webb St Webb City Mo
- Corlett Gertrude (Mrs Kenneth Bell)
(mus 1909-11) Home Willoughby O
- CORLEY Howard (e eng 1909-13 BS)
Creosoter Amer Creosoting Co Kan-
sas City Mo (805 N College St De-
catur Ill)
- CORLEY Seymour (e eng 1911-15 BS)
C Eng c/o Des Moines Bridge & Iron
Co Des Moines Ia (805 N College St
Decatur Ill)
- Cormack Joseph Clarence (com 1915-)
Stu 495 Greenleaf Av Glencoe Ill
- Cornelson Ralph White (ry e eng 1915-)
Stu 209½ W Rose St Pittsburg Kan
- CORNELISON Robert Wilson (sc 1886-90
BS SeD(Harv)'03 Asst Chem U III
1890-1) Chem & Mfg 275 W Summit
St Somerville NJ
- Cornelius Carl (sp 1883-4) Ag & Jus-
tice Peace Loessen bei Merseburg
Prussia
- CORNELIUS David William (g se 1910-12
PhD AB(DePauw)'06 Also U Cal)
Asst Prof Physics & Astron U Kan
Lawrence Kan
- Cornelius Ira (acad 1910-11) Bkpr
West Frankfort Ill
- Cornell Mrs (see Eager Alice)
- †Cornell Albert W (acad 1888-9) Flan-
- agan Ill
- Cornell Charles E (sp 1869-70) Wood-
worker Taunton Mass
- CORNELL Dick Hadwin (acad 1901-2 e
eng 1902-6 BS) Dealer Elec Cars 705
E Washington St Bloomington Ill
- Cornell Donald Sidney (m eng 1913-)
Stu Western Springs Ill
- Cornell Frank Howe (acad 1889-93 sc
1893-4) Ins Sec 137 S La Salle St
Chicago
- Cornell Mrs F II (see Beidler Gertrude
L)
- Cornell Grace Margaret (Mrs J H Mil-
ler)(la 1898-9 Also U Chgo) Home
& Lit 716 W Sixth St Marion Ind
- †Cornell Henry M (acad 1879-80)
Champaign Ill
- Cornell Noah Pike (sp ag 1903-5 Also
N III St Nor) Bus Mgr 362 Gas &
Elec Bldg Denver
- †Cornell Ralph Gilbert (e eng 1904-8)
6049 Ellis Av Chicago
- CORNELL William Henry (acad 1888-9
m eng 1889-93 BS) Struct Eng Dover
NJ (Grant Park Ill)
- CORNWELL Earl Zink (e eng 1906-10
BS) C Eng Maderia Mamore RR
Cashmere Wash
- Cornwell Robert Luther (e eng 1908-9)
Auto c/o Packard Motor Car Co 156
E Hancock Av Detroit (Paris Ill)
- †Coronel Peter Larate (e eng 1906-7)
Buenos Ayres Argentine
- CORPER Harry J (BS(Chgo)'06 PhD
(do)'11 MD(Rush)'11 Lab Asst
Physiol U Ill 1909-11 Dept Path U
Chgo 1911-14) Med Mun Tubercu-
losis Sanitarium Bryn Mawr & Craw-
ford Av Chicago
- Corper Philip (la 1914-15 com 1915-)
Stu 5541 Kenmore Av Chicago
- Correll Grover Thomas (acad 1904-5)
Ag Dawson Ill
- *Corrie James Robert (ag 1906-9) d
Mar 26 1909 Urbana Ill (St Francis-
ville Ill)
- Corrie Lester Linn (ag 1914-) Stu
R1 St Francisville Ill
- Corrie Wendell Bliss (ag 1914-) Stu
St Francisville Ill
- CORRIGAN Edward (la 1902-6 AB)
Sales Mgr c/o American Milling Co
Peoria Ill (121 Rebecca St)
- CORRIN William Garret (e eng 1901-5
BS) Field Eng Inter-St Com Comm
Inter-St Bldg Kansas City Mo
- CORRINGTON Cloyd Edward (e eng 1905-
9 BS) 709 N Center St Clinton Ill
- Corrington Glennwood Harrison (e eng
1905-6) Merc Ryegate Mont
- †Corris Albert Madison (acad 1900)

- Loami Ill
 CORRUBIA Angelo Benedetto Marino (g 1911-12 BS(Wash)'11 Asst Arch U Ill 1911-15) Arch Central Bk Bldg St Louis (4475 Morgan St)
 Corson Frank (sp 1898-9) Yard Foreman St Ry 1731 N Albany Av Chicago
 CORSON Harry Peach (g chem 1910-12 MS g 1913-15 PhD BS(NH)'10 St Water Surv & Asst Sanitary Chem U Ill 1910-'14) Chem US Public Health Serv Grove City Pa
 Corson Mrs II (see Buchele Mary Hope)
 Corson Irene Marguerite (la 1915-) Stu Genoa Ill
 Corson Moses Edward (se 1870-3) Ag Law & R Est 310 W 13th St Pueblo Colo
 CORT William Walter (g sc 1909-11 MA '13-14 PhD AB(Colo)'09 Asst Zool U Ill 1909-12) Assoc Prof Biology Macalester Coll 1728 Hague Av St Paul Minn
 Cort Mrs William W (see Gleason Nellie M)
 CORTELYOU George Bruce (Hon LL D 1905 LL B(Georgetown)'95 LL M(Col)'96 US Sec Com & Labor 1903-4 PM Gen 1904-7 US Sec of Treas 1907-9) Pres Consolidated Gas Co 130 E 15th St New York (Riverdale-on-Hudson)
 CORTIS Frederic Boyden (la 1909-13 AB) Mfg Sales Dept 133 S Lincoln St Hinsdale Ill
 Cortright Clyde Clifford (sp 1904-5 ag 1905-6 Also Steinmann Coll) Ag Dixon Ill
 Corwin Arthur M (acad 1882-3 AB (Prin)'87 AM(do)'94) Med 1725 25 E Washington St Chicago (3531 W Monroe St)
 Corwin Cecil Sherman (arch 1881-3) Arch 223 W 83rd St New York
 Corwin Ellera James (acad 1904-5 se 1908-10 Also Geneseo Coll) Annawan Ill
 CORWIN George Delwin (e eng 1904-9 BS) Insp GNR RR Delavan Ill
 *Corwine Lewis Cass (sp 1869-70) d 1885 Lincoln Ill
 Cory Anna Elizabeth (sp ag 1903-4) At home R1 Butler Ill
 Cory Edna Eloise (h se 1903-4 Also Ill St Nor U) Teach R1 Butler Ill
 Coryell Arthur Brook (acad 1909-10) Ag Springdale Ky
 Corzine Bruce Herbert (la 1914- Also E Ill St Nor) Stu 1402 Third St Charleston Ill
 Corzine Clorah Eileen (su 1911 & '12 Also S Ill St Nor) Teach Jonesboro Ill (Dongola Ill)
 Corzine Dale Clair (ag 1913-) Stu Assumption Ill
 Corzine Mrs H E (see Smith Grace L)
 CORZINE Harland Winn (e eng 1910-13 BS Also E Ill St Nor) Teach Dundee Ill (1403 Third St Charleston Ill)
 Corzine Jesse Minor (acad 1902-4) Grain Merc Stonington Ill
 Corzine Jessie Lynn (la 1910-12 Also S Ill St Nor) Teach Anna Ill
 Corzine Leslie Clay (sp ag 1906-8) Ag Assumption Ill
 Corzine Roy Allen (acad 1900-1 sp ag 1901-3) Ag & Stock Stonington Ill
 Corzine Mrs R A (see Drake Adah)
 Cosand Charles Elbert (su 1906 Also U Chgo) Teach 6009 Dorchester Av Chicago
 Cosart Ernest Walter (arch eng 1907-8) Merc Exeter Cal
 COSGROVE Terence Byrne (AB(St Viateur's)'04 AM(do)'06 Instr Law U Ill 1908-10) Law Hotel Grant San Diego Cal
 COSS Ezekiel Samuel (g sc 1908-9 BS (Ill Wes)'06 Asst Chem U Ill 1908-9) Ag Arrowsmith Ill
 coss James Austin (g eng 1908-10 MS BS(III Wes)'03 Asst Chem U Ill 1908-10) Prof Chem Morningside Coll 1911- 2502 Morningside Av Sioux City Ia
 †Coss Lyman Goodrich (e eng 1909) 2502 Morningside Av Sioux City Ia
 Cossart Estella Anna (su 1914) Libr 1842 Euclid Av Chicago Heights Ill
 Cost James Nicks (m eng 1914-) Stu 344 Keystone Av River Forest Ill
 Costa Harold F Da (see Da Costa Harold F)
 Costa Manuel Ferreira da (e eng 1913- Also Syr U) Stu 156 Muricy St Cortiba Pavana Brazil
 COSTAR Lloyd (ag 1910-13 BS Also Chicgo St Nor) Ag 807 Fifth St Chicgo Cal
 Costello Albert Dale (sp se 1909-10 DDS Chgo Dental)'13) Dent Mason Ill
 Costello Don (acad 1893-4 Also S Ill St Nor) Undertaker Litchfield Ill
 Costello Mrs Guy (see Everhart Susie)
 Costello Marguerite Helen (la 1910-12) Teach 168 Latrobe Av Austin Sta Chicago
 †Costello William (acad 1901-2) 628 W 45th St Chicago
 Costigan James Edward Sylvester (e

- eng 1901-3) Anna Ill
 †Cothern Robert P (sp ag 1902-3)
 Guthrie Ill
 Cotta Homer Willis (ag 1914-) Stu
 211 Webster Av Rockford Ill
 Cotta Ralph Leslie (ag 1914-) Stu
 211 Webster Av Rockford Ill
 Cotter Roseoe Sherman (sp ag 1912-13)
 Adv 516 Ashland Blk Chicago (317
 Home Av Oak Park)
 Greenville Coll) At home Fairbury Ill
 Cottal Lida Holmes (Mrs Orlin Davis)
 (su 1902) Home McLeansboro Ill
 Cottingham Jesse Bernays (la 1907-9
 Also Marionville Inst) Jour Carthage
 Mo
 Cottingham Nora (la 1913-15 Also
 Cottingham Paul (e eng 1914-) Stu
 1106 N Walnut St Danville Ill
 Cottingham William S C (ag 1896-1901)
 Truck Gardener Fillmore Fla (Lin-
 coln Ill)
 Cottingham Wirt (su 1903) Ag Trivoli
 Ill
 †Cotton Mrs Gertrude Jacobs (lib 1901-
 2 MD(Wom Med) '89) Delavan Wis
 Couch Edward Branson (su 1909 & '10
 AB(Cal) '14 Also Ill St Nor U) Teach
 3218 Key West St Los Angeles (208
 S Elmwood St Peoria Ill)
 †Couchman Andrew Boyd (acad 1908-
 9) Sumner Ill
 Coudrey Ralph Smith (su 1915 Also
 NW U) Lebanon Ill
 Coudy Georgia D (la Feb 1916-) Stu
 2301 "C" St Granite City Ill
 †Coughenour Thomas Abram (ag 1904-
 5) Sheldon Ill
 Coughlan Graham (acad 1893) League
 Island Navy Yard Philadelphia (c/o
 G I Harding Ninth & Walnut Sts)
 Coughlen Gardner Cleland (arch eng
 1908-9) Arch 6620 University Av
 Chicago
 Coughlin Hannah Ellen (su 1901)
 Teach 706 Stoughton St Urbana Ill
 (Tolono Ill)
 Coulson Charles Sidney (sp la 1901-2)
 Mere La Harpe Ill
 †Coulson Margaret May (lib 1907-8
 BL(Oxford) '01) 1620 Arlington Av
 Des Moines Ia
 Coultas Albert Leslie (sp ag 1898-
 1900) Winchester Ill
 Coultas Alvin Foster (arch eng 1891-2)
 Ag Chadbourn NC
 Coultas Charles Rufus (ag 1912-)
 Stu R42 Virden Ill
 Coultas David Eugene (ag 1915-)
 Stu R42 Virden Ill
 COULTAS Florence Avis (la 1912-14 AB
 Also N Ill St Nor) At home 503 S
 Main St Sycamore Ill
 COULTAS Lois Miriam (g ger 1913-14
 AM AB(III Wom) '13) Teach Ill
 Coll Winchester Ill
 Coultas Wilber John (m eng 1908-11)
 M Eng Stover Mfg Co Blackhawk St
 Freeport Ill
 Coultas Wilson James (ag 1912-13 '14-
 15) Ag Winchester Ill
 Coulter Frank Theodore (e eng 1909-
 10) C Eng Dept Ill Glass Co 1726
 Main St Upper Alton Ill
 Coulter Isaac Harry (ag Feb 1915-
 Also Shurtleff Coll) Stu 1726 Main
 St Upper Alton Ill
 COULTER James Henry (e eng 1907-12
 BS) Supt Canadian Tar Products
 Box 11 Sta S Montreal Can
 Council Hardy Edward (ag 1909-11
 Also Lincoln Coll) Ag Elkhart Ill
 Countryman Irving Byron (la 1913-15
 eom 1915-) Stu 718 E Second St
 Dixon Ill
 Countryman Jay A (ag 1905-7) Mgr
 Vinton Gas Co Vinton Ia
 Countryman Mirton Alvin (la 1901-2
 Also U Wis) R Est & Ins Box 333
 Rochelle Ill
 *Courter Robert David (sp ag 1905-6
 Also U Wis) d Jan 13 1908 Jeters-
 ville Va
 Courtney George Frederick (la 1914-)
 Stu 816 W Clark St Urbana Ill
 Courtney Griffie Greene (su 1912 Also
 S Ill St Nor) Teach 602 Washington
 St Marion Ill
 Courtney Helen Irene (la 1915-) Stu
 816 W Clark St Urbana Ill
 Courtney Joseph Frank (la 1913-14)
 Electr Antelope Mont
 †Courtney Louis (arch eng 1883-6)
 Milford Ill
 †Courtney Martha Elizabeth (Mrs
 Chauncey Stratton) (su 1912) Home
 Mt Vernon Ill
 Courtright Raymond Orland (su 1915
 Also U Okla) Coach Univ Prep Sch
 Tonkawa Okla
 †Courts Dell H (acad 1909-10) Morn-
 ing Sun Ia
 Courts Joseph Benjamin (e eng 1908-9
 Also Highland Park Coll) Clk 1st Nat
 Bk 394 Douglas Av Freeport Ill
 Couse Della F (Mrs Werner Boecklin)
 (acad 1885-6) Home 176 Prospect
 Pl Brooklyn NY
 COUTANT Albert Francis (BS(Cor)
 '13 MA(do)'14 Dept Zool U Ill su
 1912 Asst Biol Cor U 1912-13 Asst
 Parasit Cor U 1913-14) Stu Med
 Cor U Valley Cottage NY
 Couto Licinio da Silva (e eng 1914-

- Also Ohio N U) Stu 35 R D Theresa
Eng Dentro Rio de Janeiro Brazil
Coventry Sarah (lib 1910-11) Libr
Edwardsville Ill
Cover Mrs D M (see Whittenburg Sarah
J)
Cover Hazel Winifred (mus 1913-14)
Stenog Dept Hort U Ill 508 E John
St Champaign Ill (Paw Paw Ill)
†Cover Roe Hall (arch eng 1903-4)
Pontiac Ill
COVEY Arete Caroline (la 1910-14 AB)
At home 5897 Bartmer Av St Louis
Covey Edwin Linn (la 1915- Also
Bradley Poly) Stu 526 Linn St Peo-
ria Ill
Covey John Ellsworth (ag 1912-)
Stu 1414 E Grove St Bloomington Ill
*Covington Marcellus Edgar (sp 1869-
72) d Apr 23 1900 Havana Ill
Cowan Adair (sp ag 1912-13 Also Cor
Coll) Florist Mt Vernon Ia
Cowan Mrs A M (see Abbot Edwina
Eunice)
Cowan John Finley (m eng 1902-3)
Teach Carterville Ill
Cowan Percy (com 1912-13 BBA
(NW) Bond Sales Ashland Bk Chi-
cago (4812 Indiana Av)
?Cowan Phelps (e eng 1904-6) 200
Third Av Joliet Ill
?Cowdery George Sabin (e eng 1873-4)
Cobden Ill
*Cowell Forrest M (acad 1895-6) d
Jan 8 1904 Grand Junction Colo
Cowell Joseph Goss (la 1907-8 Also
Bradley Poly) Arch Decorator 211 S
Adams St Peoria Ill (221 Crescent
Av)
Cowell Roland Adlemar (la 1914-15
com 1915-) Stu 1616 New Hamp-
shire St Lawrence Kan
Cowell William Harold (se 1911-12 su
1915 Also U Kan) Sales 1616 New
Hampshire St Lawrence Kan
Cowen Mrs Robert (see Hammond
Emma M)
*Cowen Robert H (ag 1872-5) d
Champaign Ill
?Cowen Roy H (e eng 1873-6) Cham-
paign Ill
Cowgill Clinton Harriman (arch eng
1912- Also Washburn Coll) Stu 1273
College Av Topeka Kan
?Cowles Clarence Gustavous (e eng
1907-8) Rockford Ill
Cowles Rollin James Jr (com 1915-)
Stu 827 High St Burlington Ia
?Cowles Roy Merrick (acad 1890-1 m
eng 1892-4) Englewood Ill
COWLEY Frederick Kitson (Stu U
Mich & Art Inst Chgo Instr Free Hand
Draw U Ill 1912-14 Instr Arch U
Minn 1914-15) Instr Dramatic Art
Carnegie Tech Pittsburg (2206 Fifth
Av Moline Ill)
COWLEY Thomas Philip (m eng 1898-
1902 BS) Elec Sales 1602 Fisher
Bldg Chicago (4443 Bernard St)
†Cowser Thomas Judson (sp ag 1902-
3) Mapleton Ill
Cox Mrs (see Patton Harriet E)
Cox Anna Ethel (la 1911-14 AB) Teach
Sandwich Ill
Cox Clare Francis (su 1914 Also Ill
St Nor U) Teach Marion Ill (Van-
dalia Ill)
Cox Clarence Cyrus (ag 1913-14) 1016
N Van Buren St Marion Ill
Cox Claude Gaylord (ag 1909-14 '15-)
Stu 820 E Jackson St Macomb Ill
Cox Claude Herbert (ag 1900-1) Ag
R4 Vandalia Ill
Cox Clinton Exum (ag 1915-) Stu
R5 Rockville Ind
Cox Dan William (e eng 1912-13) RR
PO Clk R4 Vandalia Ill
Cox Edna Elizabeth (Mrs Lloyd Morey)
(la 1906-10 mus 1913-14) Home
1302 W Clark St Urbana Ill
Cox Edna Leone (Mrs C T Wardell)
(acad 1894-6) Home Vermont Ill
Cox Flemin Willet Jr (la 1905-8 AB
Also Wabash Coll) Prin H Sch Law-
renceville Ill
Cox Frank (la 1872-3 '75-6) Ins R
Est & L Mattoon Ill
Cox Fred Augustus (e eng 1901-7 BS)
Ry C Eng 921 Prescott Av Scranton
Pa
Cox Fred H (la com 1913-14 Also Ill
St Nor U) 405 Normal Av Normal
Ill
Cox George Lawrence (se 1909-10)
Mere Fairfield Ill
?Cox George Rue (sp arch eng 1905-7)
39th St & Third Av Moline Ill
Cox Gerald Judy (la chem eng 1915-)
Stu Bridgeport Ill
Cox Henry Lee (se 1908-10 Also S Ill
St Nor) Asst Cash Hillsboro Nat Bk
Hillsboro Ill
Cox Henry Ray (ag 1913-) Stu
3911 Lafayette Av St Louis
Cox Irving Hughley (la 1902-8 AB)
Law Henryetta Okla
Cox James Francis (acad 1902-3 se
1903-6 MD(Rush)'09) Med 725 S
Crawford Av Chicago
Cox John Franklin (ag 1872-4 '75-6)
Ins R Est & L 2504 Richmond Av
Mattoon Ill (1714½ Broadway)
Cox Joseph Gilroy (la 1911-13) Mere
220 Commerce St Little Rock Ark

- Cox Kenneth Hiram (arch eng 1906-8)
Bldg Contr Plainview Tex
- Cox Lafayette (ag 1915-) Stu
Farmer City Ill
- Cox Leonard Burford (sc 1910-11) c/o
Tubular Rivet & Stud Co 309 W Lake
St Chicago (2127 W 110th St)
- Cox Lloyd Franklin (su 1907 BS
(Valparaiso) '06 AB(Ewing) '09 Also
S Ill St Nor) Bnk Thebes Ill
- Cox Mrs L F (see Whitacre Myrtle)
- Cox Manford E (l 1900-4 LLB) Law
Robinson Ill
- ?Cox Margaret Agnes (acad 1907-8)
Urbana Ill
- Cox Mary Frances (la 1909-10 Also
NW U) Libr Meadville Pa (Sand-
wich Ill)
- ?Cox Mrs Minnie Elva (su 1906) Law-
renceville Ill
- Cox Myra Charlotte (Mrs H C Wood)
(sp art 1901-2) Home Woodcroft
River Rd Bound Brook NJ
- ?Cox Nellie Theresa (su 1907) 903 W
Main St Urbana Ill
- Cox Rex Warfield (ag 1908-12 '13-14
BS) Asst Sc & Ag W Kan St Nor
Hays Kan (Bement Ill)
- Cox Robert Sayre (la 1907-8 Also
Stebler Inst) Min Eng Box 256
Terre Haute Ind
- Cox Samuel Francis (g chem 1915-
Also Prin U) Stu Shoak Ind
- cox Sidney Hayes (g engl 1912-13 MA
AB(Bates) '11) Teach 35 N Wendell
Av Schenectady NY (Poland NY)
- Cox Alice Bourland (lib 1902-4 BLS)
Libr 63 Warwick Apt Avondale
Cincinnati
- *Coykendall Milton (e eng 1871-2) d
Brushy Fork Ill
- Coyle Cassius Marcellus (sc 1912-15)
Asst Cash Ger Amer St Bk Gridley
Ill
- †Coyle Edward Martin (eng 1913-14
Also Pur U) Angelica NY
- Coyle Harry Boies (acad 1909-10 ag
1910-11) Ins R Est & L Gridley Ill
- COYLE James Perry (g sc 1910-11 MA '14
AB(Lake Forest) '10 Asst Physics U
Ill su 1913) Teach 725 N Eighth St
Keokuk Ia
- †Coyle John Frank (acad 1898-9 m
eng 1899-1902 1906-9) Penfield Ill
- Crabb Lela Louise (sp la 1905-6)
Nurse 609 Green Av Champaign Ill
- Crabb Warren Willis (ag 1910-14) Bnk
Delavan Ill
- CRABBS Clarence Lincoln (e eng 1886-
90 BS) Eng Brooklyn Transit Sys
172 82nd St Brooklyn NY
- Crabtree John Bradley (com 1915-)
Stu 402 Englewood Av Chicago
- Crackel Anna Bell (su 1909 & '15 Also
S Collegiate Inst) Teach 306½ S
Race St Urbana Ill
- †Cracraft Charles Herbert (e eng 1908-
9) Custer Park Ill
- CRAFT Glenn Ewing (ag 1911-14 BS)
Ag Burlington Ill
- Craft John Countryman (la 1914-)
Stu Rochelle Ill
- Crafton James Henry (la 1876-7) Supt
Bus Dept & Sec & V-Pres Gem City
Business Coll 814 Sixth Av N Quincy
Ill
- †Crafts Milton Bassett (acad 1906-7)
5531 Ohio St Chicago
- Craig Alice Brawner (la 1905-7 Also
Santa Barbara St Nor Sch) Teach
Poly H Sch Long Beach Cal
- †Craig Arthur Emanuel (acad 1897-8 sp
la 1898-9) Fairgrange Ill
- Craig Arthur George (m eng 1902-3)
Ins 135 East St Rockford Ill
- Craig Augustus L (sc 1871-3 Also
Rush Med Coll) Med 405 Old Colony
Bldg Chicago
- ?Craig Calvin (chem 1870-2) Liberty
Ill
- ?Craig Cheney Earl (sp e eng 1905-6)
E Eng Downs Ill
- Craig Cora Ella (Mrs R R Gould)(su
1905) Home Fairbury Ill
- Craig David Wesley (sp ag 1906-9) Ag
Elwood Ill
- CRAIG Edward Chilton (la 1889-93 BL
Also Harv U) Law Mattoon Ill
- Craig Edward Eugene (e eng 1912-13)
Stenog 2020 15th St NW Washing-
ton (10 Everett St Medford Mass)
- Craig Edwin James (sp ag 1908-9) Ag
Neponset Ill
- Craig Florence Margaret (lib 1915-
BA(Minn)'14) Stu 3818 Sheridan
Av S Minneapolis
- †Craig Frank Hale (g la 1897-8 BS
(Westfield) '96) Fairgrange Ill
- ?Craig George Herbert (sp ag 1905-8)
Wilmington Ill
- Craig Harold Gerrond (sp ag 1912-13)
Ag Neponset Ill
- CRAIG Hazel Iona (la & mus 1901-4
'06-10 AB g 1910-13) At home 616
W Hill St Champaign Ill
- Craig Helen Elizabeth (la 1914-15)
Hindsboro Ill
- Craig James (acad 1899-1900) Peo-
tono Ill
- Craig James Orville (m eng 1912-13
Also Carthage Coll) M Eng 837
Equitable Bldg Boulder Colo (109
Main St Carthage Ill)
- †Craig James Vincent (sp e eng 1901-

- 2) Lacon Ill
 Craig James Wesley (sp law 1898-9)
 Law 1805 Broadway Av Mattoon Ill
 CRAIG Jane Adah (la 1902-6 AB lib
 1908-9 BLS Catg Asst Lib U Ill
 1909-11 Asst Engl Dept Lib do 1911-
 15) Catg Lib U Ill 1915- 613 W
 Springfield Av Champaign Ill
 †Craig Jessie W (acad 1882-3) Pu-
 laski Ia
 Craig John Andrews (e eng 1915-)
 Stu Hinsboro Ill
 Craig John Henry (ag 1903-7) Com
 Lewiston Ill
 Craig Lewis Penwell (sp ag 1907-8)
 Clk Shelbyville Ill
 Craig Marshall Bryan (e eng 1906-7
 Also Culver Mil Acad & Ia St Coll) R
 Est Redondo Beach Cal
 Craig Miriam (su 1913) Stu Bush
 Conserv 867 N Dearborn Av Chicago
 (Shelbyville Ill)
 CRAIG Nelson Earle (e eng 1905-10
 BS) C Eng Keokuk Ia
 Craig Noel Edwin (su 1915 Also U
 Wis) Teach & Coach Athl YMCA
 Clinton Ia (Kewance Ill)
 CRAIG Ollison (m eng 1905-9 BS)
 Instr M Eng U Tex Austin Tex
 (Sullivan Ill)
 Craig Mrs R C (see Campbell Wini-
 freed T)
 ?Craig Robert Hanson (sp ag 1894-5)
 1220 S Emporia Av Wichita Kan
 CRAIG Stephen James (ag 1903-6 BS
 1907-8 MSA Also U Cor) Co Ag
 Advisor Crown Point Ind
 Craig Mrs W E (see Boyd Laura E)
 CRAIG Wallace (se 1894-8 BS MS '01
 PhD(Clgo) '08 Zool Asst Lab Nat
 Hist Ill Biol Sta Havana 1898-9 In-
 vestigator M B L Woods Hole Mass
 su 1903-11) Prof Philos U Me 1908-
 Orono Me
 *CRAIG William P (la 1878-83 Cert) d
 Sept 27 1904 Champaign Ill
 Craigmile Alexander Homer (su 1899
 & '00&'01 Also St Nor U) Ag Dau-
 phin Manitoba Canada
 Craigmile Charles James (e eng 1909-
 13 su 1908) E Eng Rantoul Ill
 Craigmile Charles Samuel (e eng 1910-
 13) E Eng 432 S Madison Av La
 Grange Ill
 Craigmile Esther Ann (la 1895-6 PhB
 (Ober) '99) Teach 24 S Grant St
 Hinsdale Ill
 Craigmile Eunice (Mrs J F Clark)
 (acad 1904-5 sp la 1905-6) Home
 Rantoul Ill
 Craigmile Jeanette Elizabeth (sp la
 1914-15) Stenog Dept Arch U Ill
 511 E John St Champaign Ill (La
 Grange Ill)
 Craigmile Mary Agnes (sp mus 1902-4
 la 1913-) Stu Rantoul Ill
 Craigmile Mary Delight (la 1914-)
 Stu R1 Knox Ind
 Craigmile Robert James (e eng 1913-)
 Stu R1 Knox Ind
 Craigmile William Archibald (acad
 1901-2 e eng 1902-3) Ag Dauphin
 Manitoba Can
 Crain Charlotte Catlin (Mrs R E Val-
 entine)(la 1903-4) Home Tallula Ill
 (Augusta Ill)
 CRAIN Chester McElfresh (acad 1904-7
 la com 1907-8 '10-11 '13-15 AB) Stu
 Harv U 705 W Green St Urbana Ill
 Crain Hersey Nichols (e eng 1915-
 Also Ill Coll) Stu Waverley Ill
 Crain John Allen (su 1904 & '05) Auto
 Repair 705 W Green St Urbana Ill
 Crain Mrs Mary McElfresh (Mrs J O)
 (su 1901 & '06 & '07 & '10 Also Ill Wom
 Coll) Teach 705 W Green St Urbana
 Ill
 Crain Mrs R W (see Caddick Sadie T)
 Cramer Bessie C (sp mus 1900-2) At
 home 401 S State St Champaign Ill
 Cramer Della Lillian (su 1915 Also N
 Ill St Nor) Teach Savana Mt Car-
 roll Ill
 Cramer Jessie C (Mrs C A Hoppin)
 (sp mus 1900-2) Home Peoria Ill
 Crampton Carl Eckhardt (sp 1906-7
 ag 1907-8 Also Augustana Coll) Ag
 R2 Milan Ill
 Crandall Ada (Mrs C E Picard)(acad
 1876-7 la 1878-80 '02-3) Home 1929
 Front St San Diego Cal
 Crandall Bert Harrison (ag 1915-
 Also W Ill St Nor) Stu Huntsville
 Ill
 CRANDALL Charles Spencer (BS
 (Mich Ag) '73 MS(do) '99 Prof Bot
 & Hort Colo Ag Coll Instr Hort U
 Ill 1902-3 Asst Prof Pomol do 1903-7
 Assoc Prof do 1907-11) Prof Pomol
 U Ill 1911- 1106 W Oregon St Ur-
 bana Ill
 Crandall Elbert William (g se 1910-11
 PhB(Hamline) '08) Shoe Merc 458
 E Main St Bushnell Ill (997 W Main
 St)
 Crandall Frederic Adam (la 1880-2)
 R Est National City Cal
 Crandall Grace Evelyn (Mrs H H
 Wright)(la 1901-3) Home 504 Mon-
 roe St Mendota Ill
 Crandall Mary Winnifred (Mrs J O
 Andrews) (la 1902-3) Home 1321 12th
 St Greeley Colo
 CRANDALL William Truman (g ag 1911-

- 13 MS BS(Milton)'06 BSA(Wis)
'09 AM(Milton)'09 Head Dairy
Dept NY St Sch Ag Alfred U 1909-
11 Instr Milk Product U Ill & Asst
Ag Exp Sta 1911-13) Assoc Milk Prod
U Ill 1913- 1107 W Oregon St
Urbana Ill
- Crane Charles Sutherland (com 1915-)
Stu 3758 Ellis Av Chicago
- Crane Dudley Winthrop (ag 1912-)
Stu 31 S Fullerton Av Montclair NJ
- Crane Mrs E F (see Pitts Alice F)
- CRANE Eva Retta (la 1906-11 AB) At
home Rantoul Ill
- Crane Flosse Sylvia (sp ag 1900-1)
Urbana Ill
- CRANE Fred Randall (g ag 1904-6 MS
BS(Mich Ag)'99 Asst Farm Mechan-
ics U Ill 1899-1902 Intrr do 1902-8)
Ag Exten Agt & Devel Comm c/o
Great Northern RR St Paul Minn
- CRANE Helen Mary (la 1901-3 lib
1903-5 BLS) Libr Valley City ND
- Crane Mrs Helen Susan Merrill (Mrs
R)(su 1915 Also Middlebury Coll)
Home 707 W Green St Urbana Ill
- †Crane Robert Carl (sp ag 1907-8)
Lomax Ill
- CRANE Rufus (g se 1914- AB(Mid-
dlebury)'11 Also Mass Tech & Baker
U) Instr GED U Ill 1914- 707 W
Green St Urbana Ill (North Hanover
Mass)
- ?Crane Stanley Parker (arch eng 1907-
8 Also Nashotah Theol Sem) 395
Lake Dr Milwaukee
- Crane Zaide Varney (Mrs Zaide C Em-
erson)(acad 1895-8) Home 412 W
Church St Champaign Ill
- *Crannell Emma (sp a&d 1890-1) d
Champaign Ill
- Cranston Donald Julius (acad 1909-10
ag 1910-11 la Feb 1916- Also Wa-
bash Coll) Stu 1214 N Franklin St
Danville Ill
- Cranston Mary E (Mrs L H Green)
(sp la 1889-90 Also Antioch Coll &
Adrian Coll) Home 917 E Main St
Urbana Ill
- CRAPNELL Clay Everett (ag 1908-11
BS Also Hedding Coll) Bus Mgr
294 Cherry Av Long Beach Cal
- †Crary Charles Wilbur (acad 1907-8)
Hoopston Ill
- Crary Mac Arnold (su 1915 Also St
Lawrence U) Superv Indus Art & Athl
405 Oak St Johnson City Tenn (Ma-
comb Ill)
- Craske John Logan (l 1905-6) Trans
Rushville Ill
- Crate Ethel Frances (la 1915-) Stu
Bellflower Ill
- Crathorne Annie Ellen (Mrs E W Mat-
toon)(acad 1896-1901 sp la 1903-5)
Home 903 S Sixth St Champaign Ill
- CRATHORNE Arthur Robert (se 1894-8
BS PhD(Göttingen)'07 Instr Math
U Wis 1901-4) Assoc Math U Ill
1907- 1113 S Fourth St Champaign Ill
- Crathorne Florence Edith (Mrs F G
Allen)(sp 1902-3) Home 969 Regent
St Boulder Colo
- †Cratty Estella Faye (la 1907-8)
Litchfield Ill
- †CRATTY Paul Jones (e eng 1904-6
BS Also U Wis) Riverside Ill
- Cratty Stella Emma (la 1915 Also
E Ill St Nor) Sub Teach E Gales-
burg Ill
- CRAVENS Lucile Starr (g la 1910-11
AM '12-13 AB(Lombard)'09) Prof
Latin & Greek Forest Park U St
Louis (2401 E 11th St Kansas City
Mo)
- Cravens Thomas Carl (ag 1914- Also
Wabash Coll) Stu Bloomfield Ind
- Craver James C (ag 1869-72) Merc
& R Est Sutherland Fla
- Craw Mrs E E (see Chambers Gertrude)
- †Craw Grace Margaret (acad 1910)
206 W John St Champaign Ill
- Craw Nellie Edna (Mrs Smick)(sp mus
1897-1901) Nurse Sadorus Ill
- Crawford Armon Justin (la 1909-10)
Asst Cash Bk Tolono Ill
- Crawford Aubrey Bryan (la 1915-)
Stu Milford Ill
- CRAWFORD Chalmers Woodruff (ag
1911-15 BS) Stock Ag White Hall
Ill
- Crawford Charles Francis (m eng 1889-
91) Acct 12th Floor 160 W Jack-
son Blvd Chicago (4534 Drexel Bl)
- Crawford Clementine (su 1913 Also
E Ill St Nor) Teach Monticello Ill
(Tolono Ill)
- ?Crawford David Moffett (acad 1900-
1 m eng 1901-4) Champaign Ill
- Crawford Edgar Lee (e eng 1901-2)
Grain Merc Nachusa Ill
- †Crawford Elmer Will (acad 1908-11)
1003 Hazel St Danville Ill
- Crawford Emma (sp 1895 '97-9 '02-4
Also Taylor U) At home 505 S Race
St Urbana Ill
- Crawford Frank Alexander (acad 1900-
1 PhG(III Sch Phar)'06) Phar 927
W Sixth St Oklahoma City
- Crawford Frederick N (g chem 1915-
BS(Wes)'08) Middletown Conn
- Crawford George Barnes (sp mus 1898-
1903) Mus 113 W Clark St Cham-
paign Ill
- Crawford Harlan Marion (acad 1905-

- 6 law 1908-10) Trav Wheeling W Va
- CRAWFORD Harold Hamilton (arch eng 1908-13 BS Also Harv U) Stu 18 Prescott St Cambridge Mass (621 W Zumbro St Rochester Minn)
- ?Crawford Harry (su 1906 Also U Mo) Sullivan Mo
- ?Crawford Helen Ethel (sp mus 1902-3) Champaign Ill
- CRAWFORD Helen Lucile (se 1911-15 AB) Teach Melvin Ill (505 S Race St Urbana Ill)
- Crawford Henry Virden (acad 1901-2) Contr 121 S Glenwood Av Springfield Ill
- Crawford James Alfred (g hort 1915-BS(NY)'15) Stu 31 Brantford Pl Buffalo
- CRAWFORD James D (BA(Williams)'70 MA(do)'74 Instr Anc Langs U Ill 1873-4 Asst Prof Anc Langs & Lib U Ill 1875-81 Prof Hist & Anc Langs 1881-91 Prof Hist & Lib U Ill 1891-3) Ret 522 Fourth St Redland Cal
- *Crawford Mrs J D (sp 1877-8) d Nov 29 1887 Deerfield Mass
- Crawford James Louis (se 1913-15 cer eng 1915- Also U Ill St Nor) Stu R6 Macomb Ill
- Crawford John C (acad 1889-90 sp 1890-2) PM Jonesboro Ill
- †Crawford John Joseph (sp 1872-3) Tuscola Ill
- ?Crawford John S (la 1871-3) Champaign Ill
- ?Crawford Joseph Henry (se 1903-5 MS(Wilberforce)) Alton Ill
- Crawford Louis Noiré (eng 1914- Also Pur U) Stu 601 Russell St West Lafayette Ind
- CRAWFORD Luvern Henrietta (Mrs R W Franklin)(la 1908-12 AB) Home Pocahontas Apts 37 28th St Spokane Wash
- Crawford Mabel Melissa (Mrs W H Piggott)(acad 1900-1 sp la 1902-3) Home 737½ Frederick Av Milwaukee
- Crawford Mary (Mrs M L Enger)(la 1908-9 Also U Mo) Home 611 W Illinois St Urbana Ill
- Crawford Mayme Blair (Mrs S W Burstrom)(la 1908-9 su 1906 & '07 Also Valparaiso Nor) Home 4922 Christiana Av Chicago
- Crawford Nellie Florence (acad 1907-8 mus 1908-9 Also NW U) Mus 304 S Elm St Champaign Ill
- Crawford Ollie Grace (acad 1897-8) Larned Kan
- Crawford Mrs R D (see Huntington Theophania)
- Crawford Ruth Elizabeth (Mrs Lyman) (acad 1907-8) Home Argenta Ill
- Crawford Ruth Marguerite (la 1913-) Stu 505 S Race St Urbana Ill
- Crawford Therin Elihu (acad 1895) Sta Agt IC RR Tilden Ill
- CRAWFORD Thomas (e eng 1892-4 BS) Gen Mgr Gas & Elec Co 532 Kenilworth Ct Clinton Ia
- Crawford Wayne Humiston (ag 1915-) Stu 321 W Livingston St Pontiac Ill
- Crawford William Kenney (ag 1913- Also Knox Coll) Stu Pinckneyville Ill
- Crawford Woodruff Lynden (la 1913-) Stu 321 W Livingston St Pontiac Ill
- Crawley John Joseph (sp 1870-4 Also Ober Conserv) Clk 120 Kensington Pl Marion O
- CRAWSHAW Fred Duane (BS(Worcester Poly)'96 ME(do)'08 Asst Dean Coll Eng U Ill 1908-10) Prof Man Arts U Wis 1631 Madison St Madison Wis
- ?Crayne John S (ag 1871-2) Urbana Ill
- ?Crayne William E (acad 1891-2) Champaign Ill
- *Crayne William Harrison (m eng 1868-9 '71-4) d Urbana Ill
- Creamer Alice Carey (Mrs W C Moorman)(sp 1893-4) Home Washington Court House O
- Creamer Lida Espey (Mrs C E Me-Bratney)(sp h se 1901-2) Home Galton Ill
- Creamer William Carl (sp ag 1900-2) Ag Tolono Ill
- Crebs John M (Trustee 1909-11 Memb St Bd Ag 1899-1911) Bnk Carmi Ill
- Crebs John Powell (ag 1912-) Stu Carmi Ill
- CREEK Herbert LeSourd (la 1908-10 PhD AM(Butler)'05 Instr Engl U Ill 1910-14) Assoc Engl U Ill 1914-501 W High St Urbana Ill
- ?Creelman Charles Clarence (m eng 1899-1900) Cairo Ill
- Creighton David Edward (ag 1914-) Stu Creighton Bldg Phoenix Ariz
- CREIGHTON Edward Woodin (ag 1909-11 '13-15 BS) Ag Fairfield Ill
- Creighton Mary (acad 1909-11 la 1911-14) At home 207 W Main St Fairfield Ill
- Creighton Mary Elizabeth (h se 1911-) Stu Phoenix Ariz
- Creighton William Collier (acad 1891-2) Buyer & Mgr Kuhn's Clothing Store 307 W White St Champaign Ill
- CRELLIN Charles Virgil (e eng 1894-7 BS Also Ia Wes U) Mfg 121 Rail-

- road St Los Angeles
- Cremeans Nida Edith (la 1915-)
Stu 1006 W Green St Urbana Ill
- Cresap Dwight (acad 1901-2 ag 1902-5) Ag Kendall Mont
- †CRESAP Fred (la 1900-4 AB) 224 S Sixth St Coshocton O
- CRESAP Trella Jane (acad 1900-2 la 1902-4 AB Also U Chgo) Teach & Lit Lewistown Mont
- Cress Eldred Everett (arch eng 1914-)
Stu Carlinville Ill
- CRESS James Washington (ag 1907-11 AB) Ag Hillsboro Ill
- CRESSEY Lucretia (la 1913-15 AB Also Ill Coll) Teach Tuseola Ill (809 Wabash Av Mattoon Ill)
- Cressner Ford Scott (la com 1912-13) Lumber & Coal Ober Ind (205 Plumbe St Plymouth Ind)
- Crew Charlotte (Mrs W A Holton) (g la 1908-9 PhB(Blackburn)'08) Home Sidell Ill
- ?Crews Halbert Ottis (la 1900-1) Mt Vernon Ill
- Criekenberger Lawrence Henkel (sp ag 1914-15 Also Roanoke Coll) Ag New Market Va
- Crichton James Millar (l 1911-12 Also Lewis Inst) Memb Chgo Bd Trade 218 S Grove Av Oak Park Ill
- Crigler Nina Belle (h se 1905-6 BS (Col)'09 Asst II Se Ill Wes U 1906-7 do Millikin U 1907-8 Asst II Se U Ill 1909-11 Instr H Se do 1911-13 Assoc do 1913-14) At home Mulberry Av Normal Ill
- CRIFFIELD Philip A (la 1903-7 AB) Publ Atlanta Ill
- Criley Harlan Russell (arch eng 1914-)
Stu 306 N State St Champaign Ill
- Crill John Wilson (sp law 1903-6) Ag Garden Grove Cal
- Crill Mrs J W (see Armstrong Jessie E)
- Crim Charles Harold (e eng 1915- Also Hamline U) Stu 509 W Ninth St Estherville Ia
- Crinigan Gertrude Ella (sp se 1908-9) Teach Ivesdale Ill
- Cripe Frank Eudorus (la 1913-14) Gas-fitter 2546 Wilcox Av Chicago
- Cripps Rodney Lester (su 1906 AB (Eureka)'13) Clk & Acet Eureka Ill
- Crismore Joseph Collins (m eng 1914-15) Adv 3552 Harold Av Berwyn Ill
- CRISS Edward (su 1909 & '10 & '12 ag 1913-15 BS Also Ill St Nor U) c/o Corn Prod Refining Co Pekin Ill
- Crissey Herbert G (acad 1880-1) Cash Bk Palisades Colo
- *CRISSEY John Waterbury (acad 1887-8 e eng 1888-92 BS) d. Mar 7 1913 Chicago
- Chicago
- ?Crissey Ruth Elizabeth (acad 1897-8) 306 N Washington St Champaign Ill
- Crissey Sumner Ellis (sp ag 1912-13 Also Lombard Coll) c/o Davenport Creamery Co Davenport Ia (520 N Cherry St Galesburg Ill)
- Crissey William Lewis (e eng 1895-6) Chf Eng c/o Commercial Club Aberdeen Wash (Portland Ore)
- CRIST Edward Bernard (m eng 1909-13 BS) M Eng 318 S Fourth St Pekin Ill
- CRISTY Harold E (acad 1902-5 m eng 1905-9 BS) Mill Foreman 2507 Penn Av Joplin Mo
- Criswell Lois (lib 1909-10 Also U Wash) Libr Pendleton Ore
- Crittenberger George Dale (la 1910-14) Jour 231 W 12th St Anderson Ind
- Croak John Elmer (e eng 1912-15 la 1915-) Stu 220 Stuart Av Decatur Ill
- CROCE Michele Francisco (se 1911-13 BS) Chem Armour & Co 633 Oakwood Blvd Chicago
- Crockatt Charles Campbell (arch eng 1910-11) Sales 3812 N Ashland Av Chicago
- ?Crocker Paul Holbrook (sp ag 1901-3) Springfield Ill
- CROCKER William (la 1901-2 AB g 1902-3 AM PhD(Chgo)'06 Also Ill St Nor U Asst Bot U Ill su 1902) Asst Prof Plant Physiol Hull Botanical Lab U Chgo Chicago
- Crofts Carson (com 1913-) Stu 502 N Fifth Av La Grange Ill
- Croll Hilda Marion (la h se 1912-)
Stu 305 W Fourth St Beardstown Ill
- ROLL Paul Revere (se 1909-13 BS) Chem New Jersey Zinc Co Box 511 Palmerton Pa (305 W Fourth St Beardstown Ill)
- Crombie Robert John (la 1913-15) Jour 303 Hillyer Pl Peoria Ill
- †Cromer Alba Cornelius (ag 1902-3 '07-8) Hoopston Ill
- CROMWELL John C (m eng 1882-6 BS) M Eng New England Bldg Cleveland
- Cromwell Myrtle Cornelia (h se 1912-13) At home Parkman O
- Cromwell William Foree (m eng 1911-14 Also Ohio St U) R Est 627 State St Frankfort Ky
- ?Crone Charles Thomas (su 1908 Also Pur U) R2 Lafayette Ind
- Cronin Joe Francis Jr (e eng 1909-10 Also Rose Poly) C Eng 425 W Broadway Newton Kan (Rockville

- Ind)
- Cronin Marie Louise Chicago (la 1915-) Stu 1335 Chase Av Chicago
- †CRONIN Walter Louis (BS(Mass Tech) '04 Instr Ap Mech U Ill 1905-7) 56 P St South Boston Mass
- CRONK Clara Gladys (Mrs A M Morris) (ag 1910-14 BS Also Monticello Sem) Home 702 W Main St Aberdeen SD
- Cronk Mrs V D (see Swenson Beatrice L)
- Cronkwhite Leona Gertrude (Mrs D A Abrams) (la 1906-7 See also Abrams Mrs Leona G) Home 800 Independence Blvd Chicago
- Crook Albert Bracket (ag 1910-11) Stu Bus Coll Prophetstown Ill
- Crook Harry Francis (la com 1908-10 Also U Pa 1911-12) Trav 609 N Sixth St Vincennes Ind
- CROOKER Sylvan Jay (g physics 1914-15 MS '15- BS(Carleton) '14) Stu Fairmont Minn
- Crooks Harold Fordyce (m eng 1909-13 sc 1915-16 Also Col U Instr Swim U Ill 1913-14) Mgr Sugar River Canning Co Waukesha Wis (1009 S Kenilworth Av Oak Park Ill)
- †Crosby Carroll Stephen (min eng 1909-11) 1069 Winthrop Av Chicago
- Crosby Mrs C S (see Armstrong Jessie F)
- CROSBY Clifford (sc 1901-5 AB Also Ill St Nor U Asst Bot U Ill 1904-5) Teach McKinley H Sch St Louis (31 Oak Terrace Webster Groves Mo)
- Crosby Henry Fay (sp ag 1911-14 ag 1915) Stu 992 Warren Av West Detroit
- †Crose John Otis (ag 1910-14) Thorn-town Ind
- Crosiar Arthur Ogan (ag 1914-) Stu R25 Utica Ill
- Cross Charles William (arch eng 1888-92 BS) C Eng Pine Lawn Mo
- ?Cross Mrs Cora (sp 1905-7) Marinette Wis
- Cross Daisy D (acad 1891-3) Rantoul Ill
- Cross Ethan Allen (la 1904-5 AB Also U Chgo) Teach 1818 19th St Greeley Colo
- Cross George Arthur (ag 1913- Also Pur U) Stu Polo Ill
- Cross Hugh Ware (la 1915-) Stu N State St Jerseyville Ill
- ?Cross James Christopher (la 1878-9) Dahlgren Ill
- ?Cross Lyman (acad 1906-9 la 1909-10) Mt Auburn Ill
- Cross Mary Ann (la 1914-) Stu Roachdale Ind
- †Cross Mayme (su 1911 Also Valparaiso Coll) Neoga Ill
- Cross Oakie Edith (la 1915-) Stu Roachdale Ind
- Cross Roy Walter (ag 1903-4) Ag Mason City Ill
- ?Cross Wallace Jackson (acad 1905-6 m eng 1906-10) 119 Woodward Av Detroit Ill
- Cross William Robert (sp ag 1902-3) Ag Olds Alberta Can
- CROSSETT Gordon William (e eng 1904-8 BS) Ry & Light Com Dept c/o Gen Electric Co Cincinnati
- CROSSLAND George Marshall (acad 1896-7 la 1897-1901 AB la com 1911-13) Bnk 158 155th St Harvey Ill
- CROSSLAND Hiram Edward (ry c eng 1905-10 BS) C Eng Fairbury Ill (Sheldon Ill)
- CROSSLAND Viola June (h sc 1908-13 BS) Teach Bridgeport H Sch Sheldon Ill
- †Crossley Elijah R (sp 1897-8) Marshall Ill
- Crossman Arthur Herbert (sp ag 1909-10) Bkpr Sta D-R Box 17B Milwaukee
- Crosthwait Bruce La Teer (la com 1904-6) R Est & Ins 329 Unity Bldg Bloomington Ill (707 E Front St)
- CROSTHWAIT George Ashley (acad 1899-1900 arch 1900-3 BS) Prof Ag & Bot & Geol McKendree Coll Lebanon Ill
- †Crothamel Almon Walter (sp c eng 1904-5) Clark Summit Pa
- Crothers E Kirk Jr (arch eng 1915-) Stu 1210 E Jefferson St Bloomington Ill
- Crouch Ellis Lindley (ag 1903-4) Ag Savona NY (Cohacton NY)
- Crouch E Scott (acad 1910-11) Phar c/o Billings Drug Co Billings Mont (Fairbury Ill)
- Crouch Mrs J W (see Greene Ruth E)
- †Crouch Nannie M (acad 1886-7) Rozetta Ill
- Crouch Ruth Verna (acad 1900-2 sc 1902-3 Also Los Angeles St Nor & Santa Barbara St Nor) Teach 522 Nolden St Los Angeles
- †Crouch Samuel (acad 1900-2 sp ag 1902-3) Rozetta Ill
- Crouch Walker Medley (acad 1907-8 DDS(Chgo) '14) Dent Dahlgren Ill (Belleprairie Ill)
- Crouch Wallard Slayton (sp ag 1909-

- 11) Ag Naples NY
 ?Crouch William Liebrick (I 1898-1901 LL B) Min Supt 1023 Pennsylvania Av Kansas City Mo
 Crouse Florence Hawley (lib 1915-AB(Tulane)'10 Also Newcomb Coll) Stu Citronelle Ala
 ?Crouse John Webster (acad 1899-1900) Wacker Ill
 Crow Barbara (Mrs R R Denison) (la 1906-9 AB Asst Phys Tr U Ill 1909) Home Box 95 Coleraine Minn
 Crow Benjamin F (arch eng 1875-7 BS Also Ia Ag Coll) Hort & Ag Cedar Pl Keokuk Ia
 Crow DeWitt Smith (m eng 1910-13 BS(Cal)'14) Stu U Cal Chatham Ill
 Crow Jennie (su 1912 Also NW U) Teach Martinsville Ill
 †Crow Lewis Mitchel (acad 1909-10) Grand Tower Ill
 Crow Robert Neil (la 1915- Also Shurtleff Coll) Stu Carrolton Ill
 Crow William Leslie (la 1908-12 AB AM(Millikin)'14) Supt Schs Fall City Neb
 CROWDER Benjamin Harrison (acad 1908-9 law 1909-13 LL B Also Millikin U) Law 212 N Pierce St Lima O
 Crowder Dan Moore (com 1915- Also Hanover Coll) Stu 317 S Main St Sullivan Ind
 †Crowder Lenora Ellen (la 1900-1) Villa Grove Ill
 Crowe Mrs C H (see Gilchrist Mary)
 †Crowe Marie (la 1912-13 Also U Chgo) 3852 Calumet Av Chicago
 Crowe Robert Burbank (arch eng 1910-13) Arch Draft Sch Bldg Louisville Ky (Columbus Ind)
 †Crowe Thomas Augusta Jr (la 1913-14) 516 Brighton Pl E St Louis Ill
 CROWELL Paul Calvin (e eng 1906-10 BS Also Armour Inst) C Eng 1337 1st Nat Bk Bldg c/o L L Summers & Co Chicago
 Crowell Ralph Herbert (sp ag 1906-7 DVM(Kan City Vet)'13) Vet Anna Ill
 Crowell S Wentworth (acad 1888-9 la 1889-91) Law Oregon Ill
 Crowley Lloyd Isaac (e eng 1914-15) 401 Barton St Newton Ill
 Crown Mrs F L (see Lapham Ina O)
 Crowson Edward Robert (la com 1912-13 Also Westminster Coll) Acet 2200 Prospect Av Cleveland (Fulton Mo)
 Crowther Sarah (la 1912-14 Also Morningside Coll) Teach 150 Fifth Av New York
 Croxton Frank Ernest (sp ag 1906-7 Also W Ill St Nor) Ag Golden Ill
 Cruchaga Enrique Felix (min eng 1914-15 Also St U Chile) Stu Catedral 1650 Santiago Chile
 Crue John S (e eng 1877-8) Ag 301 S Park St Hastings Mich
 Crull George Matthew (ag 1913-14 Also Knox Coll) Ag Seward Ill
 Crum Bird Emily (la 1897-8) At home 205 Central Av Mexico Mo
 Crum Charles E (ag 1878-9) Ag & Stock McKenzie ND
 †Crum Ellen Petefish (la 1891-3) Farmer City Ill
 CRUM Ethel (la 1904-7 AB) Stu U Cal Lexington Ill
 Crum George Everett (e eng 1900-1) Ag Malden Mo (Lexington Ill)
 Crum Herbert Andrews (la 1892-3) Ag Bedford Ia
 Crum Lena May (su 1908 Also Ill St Nor U) Teach 321 N Grant Av Clinton Ill
 Crum Oscar M (acad 1883-4) R Est Virginia Ill
 Crum William S (acad 1883-4) Ag Northrup O
 Crumbaker Edwin William (arch eng 1906-7 Also Hedding Coll) Lyceum Entertainer 709 Bacon St Pekin Ill
 Crumbaugh Bertha Viola (Mrs J Y Bonnett)(la 1900-1) Home 101 E Elm St LeRoy Ill
 Crump Lawrence Edward (ag 1911-12) Purchasing Dept Swift & Co 1314 College Av East St Louis Ill (Flora Ill)
 Cruse Milton (la 1909-11 Also NW Dental Sch) Dent 143 N Kedzie Av Chicago (206 Fourth Av Sterling Ill)
 Cruse Ralph Edward (ag 1913-14) Cadet West Point Salem Ill
 Crutcher Ann Frances (h se 1914-15 Also U Mo) 1418 Benton Av Springfield Mo
 Crutcher Walter Louis (e eng 1914- Also U Mo) Stu 1418 Benton Av Springfield Mo
 Crutchfield Mary Eliza (Mrs W Barley)(su 1911 Also Chgo Nor) Teach 5444 S Dearborn St Chicago (4914 Wabash Av)
 Crntchfield William (arch eng 1912- Also Colo St Coll) Stu 3 Battery Pl Chattanooga Tenn
 †Crutchfield Worden Alexander (e eng 1908-10) Mfg 5444 S Dearborn St Chicago (3636 Vernon Av)
 Cruz Adriano Talbos (acad 1906-7 su 1907 Also NW U & Geo Wash U)

- Med Hagonoy Bulacan PI
 ?Cruz Mariano M (su 1905 Also U Tenn) Santa Cruz PI
 CRUZAN Myrtle Amy (su 1911 la 1913-14 AB g engl 1915- Also U Chgo) Asst Engl U Ill 1915- 914½ W California Av Urbana Ill (1109 Marshall St Mattoon Ill)
 Cryder John Henry (ag 1913-) Stu R6 Plainfield Ill
 Cryder Lewis Sherrill (acad 1908-9 ag 1909-11) Ag R2 Minooka Ill
 Cryder Mary Edna (la 1913-) Stu Plainfield Ill
 Culbertson Ervin (acad 1887-8) White Hall Ill
 Cullinane George Madill (m eng 1913-15 e eng 1915-) Stu 5149 Cabanne St St Louis
 Cullings Ross Elmer (e eng 1906-10) E Eng 403 Ross Av Wilksburg Pa (Elmwood Ill)
 *Cullom Shelby Moore (LL D 1903 Trustee 1877-83 Gov Ill 1877-83 US Senator 1883-1914) d Jan 28 1914 Springfield Ill
 Cullom William Henry (g math 1915-) Stu 90 Durand St Detroit Mich
 Culmer Bruce Nutter (e eng 1913-15 Also Pur U) Tel Timekeeper 1003 Pennsylvania Av Pittsburg (Pike St Martinsville Ind)
 Culp Flora C (su 1895) Urbana Ill
 Culp John Dewitt (e eng 1911- Also Armour Inst) Stu LaGrange Ind
 Culp Wilmer Edgar (sp ag 1908-9 Also Millikin U) Ag Warrensburg Ill
 Culter Bradford Marshall (sp 1872-3) Fruit Grower El Modena Cal
 Culter Charles Clarence (e eng 1887-8) Ag Indianola Ia
 Culter Mrs Lucy Jane (su 1914) Libr Gibson City Ill
 Culver Carl Albert (sp ag 1900-3) Ag Ft Collins Colo (Athens Ill)
 Culver Harry Wayne (sp ag 1902-4) Ag Athens Ill
 *Culver Lucian M Henry (la com 1873-6) d Henry Ill
 CULVER Nettie M (Mrs A Ellison) (la 1874-8 BL) Home Pub Libr Minneapolis
 Culver Orlando Clark (la 1904-5 Also Ober Coll AB(Okla) '09) Teach Lookeba Okla
 Culver Walter Allen (sp ag 1904-6) Ag Athens Ill
 Cumberland Hattie (la 1881-4) Clk Trevett Mattis Bk 105 W Hill St Champaign Ill
 Cumfer Donald Alonzo (m eng Feb 1915-) Stu 5413 Washington Blvd Chicago
 Cumings Wilber Judd (arch eng 1897-9 Also Mich Ag) Arch & Ag Comstock Park Mich
 Cumming Orris Andrew (e eng 1906-9) Elec Gar 259-61 Monroe Av Memphis Tenn
 Cummings Byron (la 1881-2) Lorimer Kan
 CUMMINGS Harold Lane (la com 1911-15 AB) Sec to V-Pres Traffic IC RR 602 Illinois Central Sta Chicago (1526 E 65th Pl)
 *Cummings Harvey Douglas (se 1880-1) d Buda Ill
 Cummings John Williams (g 1894-5) Priest 708 W Main St Champaign Ill
 ?Cummings Joseph Ross (acad 1897-8) Monmouth Ill
 Cummings Marston (ag 1913-14) 5135 Madison Av Chicago
 *Cummings Minnehaha (h se 1906) d Buda Ill
 *Cummings Orlando W (ag 1875-9) d Sept 6 1910 Sheffield Ill
 CUMMINGS Preston Wirum (m eng 1904-11 BS) M Eng c/o Constr Elev Sup & Repair Co 905 Clinton St Hoboken NJ
 Cummings Robert Emmett (su 1915) Stu Rice Inst 504 Hemphill St Houston Tex
 Cummings Ruth Rozelle (lib 1901-3 AB(Wash St L) '01) Teach 5402 Bartner Av St Louis
 Cummins Edward C (acad 1877-8) RR Dispatcher Conductor Teague Tex
 Cummins James Russell (sp ag 1913-14) Ag R10 Springfield Ill (1210 W Springfield Av Urbana Ill)
 CUMMINS Robert Alexander (la 1909-10 AB BS(III Wes) '09 Also U Wash 1912-14) Teach 2014 Sixth Av Tacoma Wash
 Cummins Wayne Hamilton (su 1915 Also Coe Coll) Teach & Coach Athl 421 Maple St LaPorte City Ia
 CUMMINS Wesley Erett (1 1912-15 LL B Also McKeudree Coll) Law 216 W Main St Carbondale Ill (319 S Fair St Olney Ill)
 Cunat Miles Joseph (ag 1914-15) Stu U Chgo 556 W 18th St Chicago
 Cundiff Franklin De Vaughn (arch eng 1910-12) Trav 512 N Royal St Jackson Tenn
 Cuning George Stanley (arch eng 1907-10 Also Ia St Nor) Arch & Eng Modern Mansoleum Syn San Francisco (315 Parnet Apts Oakland Cal)
 Cunningham Bert (acad 1889-90) Ag Hoopston Ill

- Cunningham Clara (Mrs C S Bouton) (se 1887-90) Home Springdale Ark
Cunningham Edwin Ralph (acad 1892-3) Mgr U Ill Supply Store 304 Washington St Champaign Ill
 Cunningham Eugene Samuel (sp 1906-8 Also Ill Wes U) Law 311 Fleming Bldg Phoenix Ariz
 Cunningham George Newton (acad 1885-6 se 1886-7) Phar Champaign Ill
 Cunningham Mrs Harriet M (sp mus 1897-8) Sidney Ill
 CUNNINGHAM Harrison Edward (g 1911-13 AB (Vermont) '04) Asst Registrar U Ill 1910- & Sec Bd Trustees do 1914- 1104 W Nevada St Urbana Ill
 Cunningham Harrison Eugene (1 1905-8 BS (Blackburn) '05) Law Wagoner Okla
 Cunningham Jessie Helene (Mrs C W Whitten) (su 1903) Home DeKalb Ill
 Cunningham Joseph Oscar (Trustee 1867-73 Attended Balwin Coll & Ober Coll & Union Law Coll Cleveland Lect Common Law U Ill 1871-5 Jud Champaign Co 1861-5) Law 922 W Green St Urbana Ill
 Cunningham Opal Claree (la 1913-) Stu 207 W California Av Urbana Ill
 CUNNINGHAM Ralph Erwin (e eng 1899-1902 BS Also Emporia Coll) Supt Elec Distrib S Cal Edison Co Edison Bldg Los Angeles
 †Cunningham Richard Aloysius (1 & e eng 1908-10 Also St Viator's Coll) 708 Cherry St Helena Ark
 †Cunningham Roy Bertrum (acad 1900-1) Sumner Ill
 Cunningham Sterling Ross (la 1913-) Stu Bismarek Ill
 CUNNINGHAM Thomas Albright (la com 1909-13 AB) Acet 3210 Harvard St Chicago (Rossville Ill)
 Cunningham Walter James (m eng 1915-) Stu 1400 Edgar Av Mattoon Ill
 Cuppernell Jessie A (Mrs Jerome Davidson) (la 1875-7) Home Ocean Springs Mass
 CURFMAN Lawrence Everett (se 1897-1901 BS e eng 1903-5 BS) City Eng 406 W Adams St Pittsburg Kan
 Curfman Mrs L E (see Williams Winifred S)
 Curl Charley Edmund (m eng 1912-16) Ag 548 W Prairie St Paris Ill
 CURL Mervin James (AB (Boston) '08 AM (do) '09 Instr Engl Pa St Coll 1909-13) Instr Engl U Ill 1914- 916 W Nevada St Urbana Ill
 †Curran Terrance James (e eng 1906-8) Plain View Minn
 Curran Thomas Francis (e eng 1904-6) C Eng Placerville Colo
 Curran Mrs W R (see Burgess Mary C)
 Currie Althea Elizabeth (com 1915-) Stu Loda Ill
 CURRIE Florence Baxter (lib 1904-6 BLS Also Downer Coll) Catg Lib U Wash 1408 42nd St Seattle
 †Currie John Arthur (la 1913-14) Loda Ill
 Currie Nannie (la 1912-15) Loda Ill
 Currier Donald Eugene (ag 1911-15) Mfg 636 Downer Pl Aurora Ill
 Currier Mrs E M (see Jenks Idalotte)
 Currier Lawrence J (com 1915-) Stu 636 Downer Pl Aurora Ill
 Curry Grace Greenwood (su 1901) Teach St Joseph Ill
 Curry James Henry (arch eng 1914-15 Also Monmouth Coll) Marissa Ill
 Curry William Levi (e eng 1910-13) Merc Box 254 Camp Point Ill
 Curtis Burton Tuttle (ag 1912-) Stu 447 W Main St Decatur Ill
 *Curtis Charles B (se 1868-9) d Belvidere Ill
 Curtis Charles Ernest (ag 1904-6) Sales Mgr 618 N Fourth Av Maywood Ill
 Curtis Ethyl Lulu (acad & sp mus 1905-7) 78 Spencer St San Francisco
 Curtis Flora Elizabeth (Mrs J L Sammis) (la 1895-8) Home 234 Breese Ter Madison Wis
 CURTIS Florence Rising (la 1908-11 AB BLS (NY St Lib) '96 Also Wells Coll Instr Lib Sch U Ill 1908-13) Assoc Lib Econ U Ill 1913- 908 W Nevada St Urbana Ill (55 Elizabeth St Ogdensburg NY)
 Curtis Hazel Birdell (ag h se 1913-15) Teach Woodland Ill
 Curtis Homer Cecil (sp ag 1905-7 DVM (Chgo Vet) '12) Vet Polo Ill
 Curtis Jane Tuttle (la h se 1915-) Stu 447 W Main St Decatur Ill
 Curtis Miriam Austin (la h se 1914-) Stu 4066 Cook Av St Louis
 Curtis Naida Louise (lib 1903-4) See Wom Suffrage Party 505 Fifth Av New York (Galesburg Ill)
 Curtis Paul Steele (se 1900-2) Sales c/o Ajar Cross Co Buenos Aires Argentine SA
 Curtis Percy Nelson (com 1915-) Stu Edmore Mich
 Curtis Mrs R G (see Throne Edna H)
 Curtis Ralph Edwin (ag 1915-) Stu Marengo Ill
 Curtis Robert Rice (arch eng 1903-4

- BS(Knox)'01 Arch 1435 Grove St San Diego Cal
- Curtis Smith (e eng 1914-) Stu Albion Ill
- †Curtis William (acad 1893-4) Delavan Ill
- Curtis William (la 1914-) Stu 3340 Douglas Blvd Chicago
- *CURTIS William Eleroy (LL D '11 AB(W Res)'71 Litt D(do)'01 DL (Amherst)'07 Spee Envoy to Spain & Pope Leo XI(11 1890) d Oct 5 1911 Philadelphia (Washington)
- Curtis William Wheaton (ag 1915-) Stu 7041 Calumet Av Chicago
- Curtiss Albert Root (m eng 1900-5 Instr Wood Shop U Ill 1893-1906 Instr Wood Shop Mich Ag 1890-3) Ag R2 Bravo Mich
- Curtiss Mrs C F (see Shoemaker Theodora)
- Curtiss George (ag 1912-13 '15-) Stu R3 Stockton Ill
- *Curtiss Herbert J (m eng 1869-71) d Warren Ill
- Curtiss Ralph Edwin (ag 1913-) Stu Marengo Ill
- CURTISS Richard Sydney (PhB(Yale)'88 PhD(Wurzburg)'92 Instr Org Chem U Chgo 1893-7 Prof Chem Hobart Coll 1897-1901 do Union Coll 1901-4 Asst Prof Org Chem U Ill 1904-12) Prof Org Chem Throop Poly 1912- Pasadena Cal
- CURTISS William G (ag 1878-82 Cert) Ag Co Surv Stockton Ill
- Curtiss Florence M (h se 1912-13) Teach Carrolton Ill
- †Curtis Harry John (e eng 1910-11 Also Carthage Coll) Carthage Ill
- Cushing Charles Farwell (acad 1906-7 arch eng 1907-10 Also Mt Morris Coll) Sales Mt Morris Ill
- Cushing Donald Frederick (la com 1909-13) Ship Clk W John St Champaign Ill
- Cushing Mrs D F (see Holmes Clara)
- †Cushing Dudley Henry (acad 1909-10) Mail Clk W John St Champaign Ill
- CUSHING Helen Isabel (g 1913-14 AM AB(Lake Forest)'13) Teach Paxton Ill (Mt Morris Ill)
- Cushing John Jenkes (m eng 1873-4) Law 37 Wall St New York
- CUSHING Sumner Webster (BS(Harv)'03 AM(Brown)'11 Prof Physiol U Ill su 1910 & '14) Head Dept Geog Salem Mass Nor Sch Ocean Ter Salem Mass
- Cushman Charles Weaver (eng 1913-14) Stu Ind U 513 Walnut St Mt Vernon Ind
- Cushman Mrs E H (see Knowlton Lizzie A)
- Cushman Effie (Mrs E C Brown)(acad 1876-7) Millinery Port Bryon Ill
- Cushman Grace (Mrs W Carman)(la 1874-6 Also Ill St Nor U) Home 32 Upton Pk Rochester NY
- Cushman Kenneth Bruce (ag 1915-) Stu 55 Cary Av Yonkers NY
- Cushman Ralph Farnsworth (ag 1911-13) Flor & Hort Sylvania O
- CUSHMAN Robert Eugene (AB(Ober)'11 Also U Cal 1913-15) Instr Pol Se U Ill 1915- 808 Oregon St Urbana Ill (517 Crosby St Akron O)
- CUSICK John Fay (la 1901-3 AB Also Ill St Nor U) Abstractor Chrisman Ill
- Cusick John Joseph (acad 1909-10) Ag R2 Dwight Ill
- Cuskaden Major (ag 1913-14 '15-) Stu R4 (78) Arcola Ill
- †Cussins James S (m eng 1870-2) 134 E Prairie Av Decatur Ill
- Custer Bertha Mae (Mrs H A Miller)(la 1899-1901) Home R1 Streator Ill
- Custer Viola Mae (sp mus 1897-9) Teach & Mus 123 Gilbert St Danville Ill
- Cuthbert Dorothy Lucile (la 1911-15 Feb 1916-) Stu Box 56 Gilsum NH
- Cuthbertson George Sinclair (la com 1914-15) Mus 418 S Scovill Av Oak Park Ill
- Cuthbertson William Stuart (com 1915- Also U Colo) Stu 1247 Lake Av Pueblo Colo
- CUTLER Asa Bryant (m eng 1902-6 BS) Fruit Grower R1 Hood River Ore
- CUTLER Floy Fenton (g ger 1914-15 AM AB(Hedding)'11 Also U Chgo) Teach 422 Pine St Chisholm Minn (Abingdon Ill)
- CUTLER Frank Woodbury (m eng 1901-5 BS) Fruit Grower R1 Hood River Ore
- CUTLER John (m eng 1910-14 BS) Eng R1 Pana Ill (318 Collins St Joliet Ill)
- Cutler Lloyd Elwell (ag 1915-) Stu Rosemond Ill
- Cutler Reed Floyd (su 1908 Also Knox Coll) Law Avon Ill
- Cutler Robert Marshall (com 1915-) Stu 1239 Amherst Pl St Louis
- CUTLER Stanley Gardner (e eng 1905-8 BS CE'11) C Eng 1229 Association Bldg Chicago (223 N Austin Av)
- Cutshall Harriet Monroe (Mrs Clement Jones)(mus 1913-14 Also Ind St Nor) Home Terre Haute Ind (275 Hen-

- drix St Brazil Ind)
 CUTSHALL Rudolph Walter (arch eng
 1910-14 BS Also Ind U) Arch & Mfg
 Brazil Ind
 Cutshaw George William (sp ag 1904-
 5) Baseball 1 Parkside Ct Brook-
 lyn NY (Wilmington Ill)
 Cutter Bradford M (sp 1873) Ranch
 El Modeno Cal
 Cutter Cyrus H (sp sc 1879-80 MD
 (Rush) '81) Med N Aurora Ill
 Cutter Robert Marshall (com 1915-)
 Stu 1239 Amherst Pl St Louis
 Cutter Scott Clay (chem 1891-4 PhG
 (NW) '04) Phar & Mfg Oswego Ill
 CUTTER Watts Cyrus (ag 1906-10 BS)
 Ag Oswego Ill
 Cutter Mrs W C (see Sundeen Esther
 L)
 †Cutting Harold Stothard (m eng 1911-
 13) 512 Walnut St Rockford Ill
 †CUTTLE Frederick (sc 1900-4 AB MD
 (P&S) '04) Hanford Cal
 Cutts Emery (acad 1898-1900) Agt
 CB&Q RR Earlville Ill
 Cylkowski Vincent Domini (e eng 1911-
 15) 3611 S Hermitage Av Chicago
 Cyrus Anna (sp a&d 1887-9) Teach
 Camp Point Ill
 †Cyrus August (sp ag 1885-6) Galva
 Ill
 Czaplner Max (chem 1911-13) Chem
 1502 W 14th St Chicago
 †Dabbs Roy Underhill (m eng 1906-8)
 1115 State St Little Rock Ark
 DABNEY John Blanton (mun eng 1908-
 10 BS BS(Miss Ag) '08) Drainage
 Surv 101 Edison St Greenville Miss
 *DABRISKIAN Gregory Gabrielial (ag
 1870-4 BS) d Aug 16 1906 Bakd-
 jedjek Turkey
 DaCosta Harold F (la 1911-13 Also
 U Wis) R Est 2336 Cleveland Av
 Chicago (607 Fullerton Pky)
 da Costa Manuel F (see Costa Manual
 F da)
 DACE Fred Edwin (e eng 1910-14 BS)
 E Eng Milwaukee RR & Light Co
 Milwaukee
 Dadant Clemence (mus 1909-10) Mus
 Teach Hamilton Ill
 Dadant Harriette Gabriel (la h sc
 1913-) Stu Box D Hamilton Ill
 DADANT Henry Camille (e eng 1900-4
 BS) Mfg Hamilton Ill
 DADANT Louis Charles (eng 1898-1902
 BS) Mfg Hamilton Ill
 DADANT Maurice G (la com 1904-8 AB)
 Mfg Hamilton Ill
 Dadant Valentine Marie (sp la 1898-9
 1905-6) Asst Mgr Amer Bee Jour
 Hamilton Ill
 Dady Arthur Owen (m eng 1905-9)
 Bus Mgr M Eng Pfanstiehl Co
 North Chgo) 118 S Genesee St Wau-
 kegan Ill
 Dady Robert Henry (l 1907-8) Impl
 Merc Gurney Ill
 DAEHLER Albert Hartman (la 1904-8
 AB Asst Engl U Ill 1908-9) Assoc
 Prof Engl Pur U 1909- 120 Fowler
 Av W Lafayette Ind
 Daehler Alvin August (sp e eng 1906-
 8) Auto Bus 120 Sixth Av Clinton
 Ia
 †Daehler Ferdinand (su 1909) Chai-
 wick Ill
 Daehler Oscar (sp ag 1908-11) Impl
 & Coal Merc Bassano Alta Can
 Daft Lawrence Harvey (acad 1902-3)
 Credit Mgr H Hespolaheimer Co Lin-
 coln Neb (2940 Vine St)
 †Daggett Daisy Viola (la 1897-8 su
 1899) Macon Ill
 Daggett John Birney (sp ag 1906-10)
 Ag Jerome Id
 Dagne Bess (su 1907 Also W Ill St
 Nor) 624 S Raulolph St Macomb Ill
 Dahl Charles (acad 1907-8) Mgr Dahl
 Electric Co 2651 N Ridgeway Chi-
 cago (2635 N Harding Av)
 Dahl Merton Theodore (acad 1901-2
 arch eng 1902-3) Canton Ill
 †Dahl Ralph Hulfton (acad 1902-3)
 Canton Ill
 †Dahl Weston Theodore (acad 1901-2)
 Canton Ill
 Dahlberg Truman Lawrence (chem eng
 1914-15 Feb 1916-) Stu 3745
 Greenville Av Chicago
 Dahlin Edna (ag h sc 1914-) Stu
 Geneva Ill
 †Dahringer Homer Watson (e eng
 1909-12) 424 Genesee St Waukegan
 Ill
 Dailey Arthur Aloysius (m eng 1914-)
 Also Fordham U) Stu 725 Riverside
 Dr New York
 Dailey Mrs D A (See Renich Amanda)
 †Dailey Earl (acad 1904-5) Olney Ill
 DAILEY John Andrew (e eng 1903-7
 BS) Asst Eng Bur Sts 2252 Monroe
 St Chicago
 †Dailey John Felix (sp law 1903-4)
 Gifford Ill
 Daily Francis Leo (la 1908-9) Stu
 Harv U 129 N Garfield Av Peoria Ill
 Daily Joseph Earl (l 1905-7 LL B
 (Yale) '09) Law 129 N Garfield Av
 Peoria Ill
 Daily Milton (la 1872-3) Bus Mgr 25
 N Dearborn St Chicago
 Daily Paul (la 1908-9) Stu Yale U
 129 N Garfield Av Peoria Ill
 Dainty Chester O (ag 1912-13) Ag

- David III
 †DAKE LeRoy Gilbert (la 1899-1903 AB) Harvard III
 Dakin Walter (e eng 1901-2 Also Dartmouth U) C Eng 212 W Washington St Chicago
 DALBEY Dwight Stout (ag 1899-1902 BS) Ag Beatrice Neb
 DALBEY Everett Leslie (acad 1907-9 law 1909-11 LL B '13) Law 506 The Temple Danville III
 DALBEY Nora Elizabeth (g bot 1914-15 AM '15- AB(Kan)'13) Asst Bot U III 1914- 692 S Lincoln Av Urbana III (Sterling Kan)
 Dalbey Will Edward (sp ag 1906-11) Ag Granville O
 †Dale Ada Edith (mus 1904-5 Also Shurtleff Coll) McLeansboro III
 Dale Elizabeth (Mrs C E Wilkinson) (la 1895-7 Also III St Nor U) Home 1611 N Vermilion St Danville III
 Dale Ernest Arthur (acad 1900-2) Med 307 Temple Bldg Danville III
 Dale Fred Stinson (ag 1914-15) Ag Tonti III (1712 Jefferson Av Mt Vernon III)
 Dale Georgia (acad 1896-7) At home 436 N Walnut St Danville III
 DALE Hervey Miller (la com 1909-13 AB) Sales 519 E Ash St Winnetka III
 Dale John Hermon (ag 1913-) Stu 509 S 13th Av Mt Vernon III
 †Dale Newton (sp 1908-9 Also E III St Nor) Donnellson III
 DALE William Wilbur (la 1905-10 AB BD(Chgo Theol)'13) Mintr 20 N Ashland Blvd Chicago
 Dalenberg Clarence (arch eng 1912-13) Carpenter 15639 Chicago St South Holland III
 DALENBERG Peter (eng 1907-11 BS) Arch Supt S Holland III
 Dallach Gertrude Blanche (su 1914 Also Lombard Coll) 244 W South St Galesburg III
 Dallahan Mrs Gertrude Dyson (su 1909) Home 409 W First St Dixon III
 Dallam Clara Hill (Mrs J K Eymann) (la 1901-3 su 1907) Home Warsaw III
 Dallenbach Glenmore Emma (Mrs G D Caton) (acad 1903-4 sp mus 1902-3) Mus 211 Park Av Champaign III
 Dallenbach Grace Belle (h sc 1912-14) At home 512 W Clark St Champaign III
 DALLENBACH John Christian (sc 1899-1902 AB MD(Penn)'06) Med 836 W Church St Champaign III
 DALLENBACH John Henry (e eng 1910-14 BS) E Eng 1027 South Av Wilkinsburg Pa (512 W Clark St Champaign III)
 DALLENBACH Karl M (la 1906-10 AB MA(Pitts)'11 PhD(Cor)'13) Instr Psychol Ohio St U 115 E 11th Av Columbus O
 Dallenbach Mrs K M (see Douglas Ethel L)
 DALLENBACH Louis Edwin (sc 1908-12 AB MA(Cor)'13) Ag R1 Champaign III
 Dallenbach Maybell May (ag h sc 1913-) Stu 512 W Clark St Champaign III
 Dalton Arthur Ansel (e eng 1911) Teach Elmwood III
 Dalton Meta (su 1912) Libr Clebourne Tex
 Daly Ewing Porter (m eng 1913-) 108 E Superior St Ottawa III
 Daly Geraldine (la 1914-) Stu 201 S Center St Joliet III
 Daly Helen (la 1910-11 '14-) Stu 627 S Six and One Half St Mounmouth III
 †Daly Mary Theresa (acad 1909-10) Philo III
 Daly Samuel Lester (acad 1907-9 arch eng 1909-12) Arch Metropolis III
 Daly Thistle Margaret Agnes (la 1911-13) At home 813 W Main St Urbana III
 Dame Ralph Uhler (com 1915-) Stu Oxford Ind
 Dameier Rufus Frank (sp ag 1901-2) Ag R5 Lena III
 Damisch Marcus William (ag 1913-14 la 1915-) Stu 1626 S Homan Av Chicago
 DAMMERS John William (sc 1910-13 1915-16 BS) 1626 S Homan Av Chicago
 Damour Mrs F W (see Childs Sue E)
 Damron Charles Pleasant (acad 1898-9) Law Ironton Mo
 DANA Esther G (sp a&d 1885-7 Asst A&D U III 1887-9) Teach Covina Cal (228 Stephenson St Freeport III)
 †Dana Mariam Ida (lib 1908-9 Also U Chgo) Utica III
 *DANAHEY Thomas Francis (la 1899-1903 AB) d May 17 1908 Quincy III
 DANCEY Lloyd Slote (la 1903-7 AB g 1907-8 AM) Prof Physics Carroll Coll 111 Charles St Waukesha Wis
 Dancey Mrs L S (see Johnston Elizabeth J)
 Dancey Walter Edward (sp eng 1903-

- 4 Also Ill Wes U) Ag Odessa
Sask Can
- Danderman* Robert Frank (acad 1906-7) Undertaker Alhambra Ill
- Danely* Alfred Jr (eng 1900-4 Also Chaddock Coll) City Eng Urbana Ill
- Danely* Mrs Alfred M (see Staley Isabel)
- DANELEY* Mary Golden (Mrs A W Slaughter) (la 1900-3 AB '02) Home Paris Ill
- Danely* Nellie Cole (sp la 1900-1 See also Brooker Mrs Nellie Danley)
- Danely* Paul J (e eng 1902-6) Arch 606 W Green St Urbana Ill
- Danely* Mrs P J (see Gossett Irene)
- DANFORD* Fred Dwight (e eng 1905-9 BS Also Hedding Coll) C Eng Dallas Tex
- Danforth* Asa H (acad 1888-9) Ag & Bnk Washington Ill
- Danforth* Herman Wenger (e eng 1890-1 Also U Mich) Ag Washington Ill
- Danforth* Ralph Shove (acad 1907-8 arch 1908-9) Ins 934 Winona Av Chicago
- Dang* Jat-Yen (acad 1908-9 ry m eng 1909-12) Jour Shanghai Newspaper Ofc Shanghai China
- Daniel* Ruth (mus 1915-) Stu Ke-wanna Ind
- Daniels* Mrs (see Purviance Libbie J)
- DANIELS* Arthur Hill (AB(Olivet) '87 BD(Yale)'90 PhD(Clark)'93 Instr Philos U Ill 1893-5 Asst Prof do 1895-9 Acting Dean Coll Lit & Arts U Ill 1912) Prof Philos U Ill 1899-805 W Nevada St Urbana Ill
- Daniels* Eunice Dean (Mrs A H) (Welles Coll 1882--3 Instr Piano U Ill 1901-5 Head Woman's Hall do 1905-7) Home 805 W Nevada St Urbana Ill
- Daniels* Charlie Edgar (acad 1897-9) Ag RS Butler Mo
- Daniels* Coralie Alfredetta (Mrs Chas Ludlow) (h sc 1900-2) Home Phoenix Ariz
- DANIELS* Edna Earl (Mrs G S Murray) (lib 1901-3 BLS Also Ober Coll) Home Wildwood Columbus Ga
- ?*Daniels* Edward M Jr (acad 1877-9) 1426 Sixth St Washington
- †*Daniels* Harry Charles (se 1913-14) 340 Moseley St Elgin Ill
- Daniels* Mrs J A (see Purviance Libbie J)
- †*Daniels* Lonis Wesley (ag 1907-8) Jerseyville Ill
- Danielson* Aden Andrew (ag 1910-12) Auto & Hardware Leland Ill
- DANIELSON* Ralph Raymond (cer 1910-14 BS g cer 1915-) Asst Cer U Ill 1914-309 W Illinois St Urbana Ill (2540 W Division St Chicago)
- Danielson* Mrs R R (see Campbell Graec A)
- DANIELSON* Willis Chester (acad 1905-6 mun eng 1906-10 BS) US Forest Serv Missoula Mont
- DANLEY* Willis Wilson (e eng 1889-93 BS) Prop Paragon Blueprint Serv & Map Co 1200 Van Nuys Bldg Los Angeles
- Dannenberg* Mrs F C (see MaeVean Lillian)
- †*Danner* Ralph (sp ag 1912-13) Astoria Ill
- †*Danner* Roy (ag 1905-6) Astoria Ill
- **Dansie* Mrs H M (see Burrill Irene E)
- DANZ* Harry Otto (m eng 1910-14 BS) M Eng 60 Phil West Detroit (2215 Second St Peru Ill)
- Dappert* Anselmo (e eng 1914-) Stu 515 E Grandy Av Taylorville Ill
- †*Daprato* Nemo Joseph (ag 1913-14 Also Mich Ag) Iron Mountain Mich
- Darby* Harry Jr (m eng 1913-) Stu 1318 Quindaro Blvd Kansas City Kan
- DARBY* Nellie M (Mrs Benj Pettersen) (acad 1886-8 la 1888-91 BL Also U Chgo) Home Ortonville Minn
- **Darby* Will E (acad 1886-7 la 1887-8) d Dec 14 1912 Booneville Ark
- **Darden* Jesse (sp mus 1905-6 acad 1907-11) d Mar 13 1911 Champaign Ill
- †*Dare* Harrison Newell (la 1912-13) Danville Ill
- **Dare* Joseph Buchanan (gen 1868-9) d Urbana Ill
- ?*Darion* William Edwin (acad 1909-10) Chicago Ill
- †*Darling* Charles B (acad 1884-5) Chicago Ill
- Darling* Charles Edward (sp ag 1901-2) Auto Marshalltown Ia
- Darling* Floyd Nelson (ag 1906-7) Teach Walton NY
- Darling* Laverne Henry (su 1902 & '06 & '11 Ab(Eureka)'94) Supt Schs Bottineau ND
- DARLINGTON* Genevieve (lib 1897-1903 BLS) Libr 229 S Stone Av La Grange Ill
- †*Darlington* Herbert Spencer (e eng 1900-2) La Grange Ill
- DARMER* George Alexander (la 1896-1900 AB MD(Rush)'03) Med 12 S Broadway St Aurora Ill
- Darmstatter* Helen Olive (ag h sc 1914- Also Bradley Poly) Stu New Athens Ill

- ?Darnell Jeffia Lee (acad 1899-1900)
Odessa Ky
- †Darnell Joseph E (acad 1877-8) Me-
chanicsburg Ill
- ?Darnell Mahalia (la 1875-7) Abilene
Tex
- Darnell Ray Samuel (acad 1898)
- †Darnell Samuel P (acad 1876-7) Ran-
toul Ill
- Darrah Howard Alexander (sc 1911-
13) Coll & Adjustor W Union Tel Co
116 S St Louis Av Chicago
- DARRAH Juanita Elizabeth (sc 1909-13
AB g chem 1913-15 MS Asst Chem
U Ill 1914-15) Asst Chem Col U
1915- New York (1117 Arbor Av
Champaign Ill)
- Darrell George Charles (arch eng 1913)
Stu 7944 Burnham Av Chicago
- Darrow Edna Rose (lib 1910-12 Also
U Neb) Libr 24 Alton Pl James-
town NY
- *DARROW Mary (Mrs O G Olson)
AB(Allegheny)'82 Instr Latin &
Greek NE Ohio Nor 1882-3 Instr
Mod Langs U Ill 1883-5) d Nov 15
1909 Chicago
- DART Whitman (arch eng 1901-5 BS)
Supt Constr 4031 Tracy Av Kansas
City Mo
- Dart Worthly Leigh (arch eng 1896-7)
Ag & Grain Merc 611 22nd St Rock
Island Ill
- †Darter William Alexander (acad 1907-
8) Asst Cash Tex Bitulithic Paving Co
Fort Worth Tex (1314 W Tenth St)
- DASS Banavar (chem eng 1912-14 AB
Also National U India & U Wis) 266
McClellan St Perth Amboy NJ (Mal-
da Bengal India)
- †Dasso David (m eng 1909-10 Also
Sch Eng Lima Peru) Box 1171 Lima
Peru
- †Dasso Luis (arch eng 1912-14) Box
1171 Lima Peru
- Datu Mauro M (su 1907-8 Also Pur
U) Prin & Teach Baling Bulacan
PI (S Fernando Papanga PI)
- Dauber Curtis (acad 1910-11) Drug-
gist Mascoutah Ill
- DAUBERMAN Margarete Lucile (la 1911-
15 AB) Teach H Sch Deland Ill
(Mansfield Ill)
- Daugherty Mrs (see Fairchild Grace)
- Daugherty Alberta Maud (mus 1915-)
Stu 512 W Vine St Champaign Ill
- DAUGHERTY Anna Elizabeth (la 1897-
1900 su '01 la 1903-4 '06-7 '13-15
AB) Ag Sullivan Ill
- Daugherty George Henry (la 1915-)
Stu 419 S Waiola Av LaGrange Ill
- DAUGHERTY Hale Plahn (la 1910-14
AB) Jour e/o Geo Lamonte Co Paper
Co New York (522 Perry Av Peoria
Ill)
- Daugherty James Thompson (ag 1908-
10 Also Pur U) Ag Elizabethtown
Ind
- DAUGHERTY Louis S (sc 1885-9 BS
MS(Mo St Nor)'93 PhD(III Wes)'01)
Prof Biol Mo Wes Coll Cameron Mo
- Daughmer Frank Ulysses (sp ag 1890-
1) Ag Douglas Ill
- Daughmer Mrs F A (See Bronson
Bertha H)
- DAVENPORT Alice Victoria (la 1911-14
AB Also Winona Nor) Phys Dir 178
W 16th St Chicago Heights Ill (410
E Illinois St Wheaton Ill)
- Davenport Dorothy Darlane (la 1915-
Also Rockford Coll) Stu 410 E Illi-
nois St Wheaton Ill
- DAVENPORT Eugene (BS(Mich Ag)
'78 Prof Ag Mich Ag Coll (1889-91)
Dean Coll Ag 1895- & Dir Exp Sta U
Ill 1914- 807 S Wright St Cham-
paign Ill
- Davenport Joseph J (la 1871-3) Pres
Sturgis Water Wks Co Sturgis SD
- Davenport Margaret (sp mus 1907-9)
Stu Champaign H Sch 807 S Wright
St Champaign Ill
- Davenport Maria Jennings (su 1915)
Libr Salem Ill
- David Jesse Mirza (la 1913-14) Stu
Tufts Coll 228 S Wood St Chicago
- David Louis Dudley (la 1909-10) 1026
Dakin St Chicago
- DAVID Samuel Garnett (ag 1904-7 BS)
Sugar Corn Packer Milford Ill
- David Mrs S G (see Kissinger Lillian
G)
- Davidson Mrs (See Love Norma C)
- Davidson Allen Mayer (arch eng 1912-
13) Arch Draft 837 N Sixth St
South Bend Ind
- †Davidson Benjamin Franklin (acad
1908-10) Danville Ill
- ?Davidson Bessie Marie (sp 1898-9)
Wooster O
- Davidson Blaine Thomas (la 1914-15
law 1915-) Stu Sparland Ill
- Davidson Carl Nathan (g chem 1914-
AB(Lawrence)'14) Asst Chem U Ill
1915- 917 W Green St Urbana Ill
(Mauston Wis)
- DAVIDSON Cline Fleming (g 1902-3 BS
(Wabash)'00 MD(J Hopk)'07 Instr
Acad U Ill 1901-3 Instr Physiol U
Wash 1908-9) Med 509 American
Bk Bldg Seattle
- DAVIDSON Dora (Mrs F C Brown)(la
1902-6 lib 1906-8 AB) Home 220
Ronaldo St Iowa City Ia

- Davidson Gaylord Stillman (la 1914-15 com 1915-) Stu 1302 S Grand Av W Springfield Ill
- Davidson Hazel Frances (sp la 1897-9 la 1904-6) Dancing Teach 412 W Church St Champaign Ill (Ocean Springs Miss c/o Bayou Inn)
- Davidson Mrs J (see Cuppernell Jessie A)
- †Davidson Jessie Fuller (sp arch 1904-6) Galesburg Ill
- *Davidson Joseph Martin (ag 1868-70) d Tolono Ill
- Davidson Levette Jay (g eng 1915-AB (Eureka '15) Stu Eureka Ill
- Davidson Lola Margaret (la h sc 1914- Also Ind U) Stu Crawfordsville Ind
- Davidson Mayme (su 1912 Also Ind St Nor) Teach Libertyville Ill (202 Second St Marshall Ill)
- Davidson Mary Catherine (la 1914-15) Crawfordsville Ind
- †Davidson Nell Jeanette (Mrs Ralph Gage) (acad 1900-3 sp 1903-5) Champaign Ill
- Davidson Robert Franklin (su 1899) Teach 1155 W Cerro Gordo St Decatur Ill
- Davidson Roy Nebeker (1 1897-8) Ex-Legis Arizona News Serv Box 327 Phoenix Ariz
- Davidson Scott McKinley (la 1914-15) Mere Odin Ill (401 E Main St Salem Ill)
- DAVIDSON Thomas Meredith (c eng 1901-5 BS) Asst Mgr Amer Sys Reinforce 1107 Otis Bldg Chicago (1114 E 52nd St Chicago)
- ‡Davies Abbie May (la 1875-6) Granville O
- †Davies Alice J (la 1874-5) Los Angeles
- Davies Edmund Clarence (ag 1907-9) Bkpr 745 E First St Tucson Ariz
- Davies Harold Earl (ag 1908-11) Ag Adv 326 W 23rd St New York
- Davies James Odes (acad 1903-4 la 1904-6) Mfg Colonial Hotel Cairo Ill
- DAVIES Raymond Evan (sc 1909-14 AB) Stu Rush Med Coll R2 Bement Ill
- Davies Robert Coleman (com 1915-) Stu 514 N Ashland Av LaGrange Ill
- ‡Davis A L (sp 1875-6)
- Davis Mrs Adelia (Mrs P N) (ag 1914- Also Lombard Coll) Stu 291 W South St Galesburg Ill
- Davis Albert Edward (sp ag 1902-5) Rural Mail Carrier 146 First St Batavia Ill
- Davis Allen Winslow (ag 1909-13) See YMCA 1621 W Division St Chicago
- Davis Andrew Jackson (sp ag 1908-9) Ag Stronghurst Ill
- Davis Anna Clarissa (Mrs R L Myers) (h sc 1901-5 Also U Chgo & S Ill St Nor) Home Mahomet Ill
- Davis Arnold Eaton (ag 1910-11 Also Cor U 1911-14) Ag Livonia NY
- Davis Arthur E (la 1877-81 BL MD (Kan City Med) '99) Med Arbala Tex
- Davis Belma Mary (Mrs E R Bear) lib 1902-4) Home Woodlawn Wheeling W Va
- DAVIS Bertha Adeline (Teach Opera Church & Concert Singing 1900-15) Instr Voice Seh Mus U Ill 1915-1004 W California Av Urbana Ill
- Davis Caroline Faye (Mrs H C Derr Jr) (la 1908-9) Home Stronach Mich
- Davis Carroll Harris (c eng 1906-8) Mere Equality Ill
- Davis Charles (la 1871-3) Ret Mar-engo Ill
- Davis Charles Brewer (la 1915-) Stu 806 S Third St Champaign Ill
- Davis Charles Ernest (la 1910-11) Jour 908 E Main St Urbana Ill
- DAVIS Charles Gideon (AB(Ind)'95 PhD(do)'02 Also Geneva U & Freiburg U Instr Ger U Ill 1903-8) Head Dept Lang Venice Union Poly H Sch Venice Cal
- †Davis Charles Krum (c eng 1907-8) c/o Broden Copper Co Ranegua Chile
- Davis Chester Emmons (sp ag 1912-13) Sales Swift & Co 605 W Illinois St Urbana Ill
- Davis Chester Watson (ag 1908-13 BS) Ag R3 Holton Kan
- Davis Clara Elizabeth (mus 1912-) Stu 605 W Illinois St Urbana Ill
- Davis Clare Rudolph (la 1914-15 Also Valparaiso U) Teach H Sch Donnellson Ill
- *DAVIS Cleon Leslie (acad 1897-1900 c eng 1900-4 BS) d Feb 1908 Mt Zion Ill
- Davis Clinton Hughes (la 1905-6 AB (Mich)'09) Mere 701 Packard St Ann Arbor Mich
- Davis Clyde Wilfred (sp ag 1906-8 Also Pleasant View Luther Coll) Ag Blackstone Ill
- Davis David (sp ag 1901-2 Also U Minn) Law 405 1st Nat Bk Bldg Duluth Minn
- Davis Mrs E R (see Barker Helen B)
- Davis Earl Thomas (ag 1913-) Stu 6430 Sangamon St Chicago
- †Davis Edward Chester (sc 1912-13) 215 New York Av Holton Kan
- DAVIS Elizabeth Hamilton (lib 1910-11

- '13-14 BLS AB(III Wom)'09) Asst Ref Libr Kan St Ag Coll Manhattan Kan
- *Davis Elmer Ellsworth (acad 1885-7 la 1887-8) d Sept 25 1900 Lake City Ill
- Davis Elmer Leon (la 1914-15 com 1915-) Stu 1082 E Merchant St Kankakee Ill
- Davis Ethel Brown (h se 1910-12 Also Belmont Coll) Teach H Sch Pesotum Ill
- †Davis Etta Violet (acad 1903-4) 1010 E Main St Urbana Ill
- Davis Eugene John (la com 1914-) Stu 5347 Prairie Av Chicago
- DAVIS Exum Woodard (la 1902-3 AM AB(1nd)'98) Ag Malden Mo
- Davis Floyd William (acad 1905-6) Sales Mgr Patoka Ill
- DAVIS Forrest Spurgeon (la 1901-5 AB) Teach Bacon Okla
- Davis Frances Margaret (la 1915-) Stu 205 W Elm St Urbana Ill
- Davis Miss Frank Harris (sp ag 1912-13) Clk Woodburn Pl Vincennes Ind
- Davis Frank J (acad 1889-90) Sec Peoria Stamping Bur 107 S Glen Av Peoria Ill
- †Davis Frank L (acad 1884-5) Latham Ill
- DAVIS Frank Loren (arch 1884-8 BS '09) Arch & Marble Wk 1713 Flat Iron Bldg New York
- Davis Frederick Abram (ag 1913-) Stu Cherry Valley Ill
- Davis George Elmer (ag 1909-12) Ag R1 Oregon Ill
- Davis George Francis (acad 1892-3) Ag Roseville Ill
- Davis George Harvey (la 1898-9) Grocer 14th & Madison Sts Charleston Ill
- Davis George Robert (e eng 1913-) Stu Mt Sterling Ill
- ?Davis George Royal Jr (acad 1897-8) Chicago
- Davis George William (g se 1912-13 BS(Mo Valley)'11) Prin H Sch Nevada Mo (565 S Odell St Marshall Mo)
- Davis Mrs G W (see Witt Adaline E)
- DAVIS Gertrude Curtis (la 1906-10 AB) Teach Holton Kan
- Davis Gertrude Pearl (su 1900 Also Thomas Nor Tr Sch) Superv Mus & Draw Olney Ill
- Davis Grace Ethel (su 1915 Also Ill St Nor) Teach H Sch Edwardsville Ill (St Joseph Ill)
- Davis Grace Olive (la 1901-2) Merc Clayton Hotel Detroit
- DAVIS Grant Train (g 1906-9 MS AB (Mich)'03 Asst Chem U Ill 1907-9) Ag Clinton Mich
- Davis Harley Adolph (cer 1906-8 Also Chgo Art Inst) Chgo Amer Staff Art 4007 N Tripp Av Chicago
- Davis Harold Eskridge (arch eng 1911-12) R Est 5519 Cornell Av Chicago
- ?Davis Harry Fulton (arch eng 1906-9) 2277 High St Keokuk Ia
- Davis Harry G (acad 1879-80) Med Monroe Center Ill
- Davis Harry Roscoe (arch eng 1912-15) Box 172 Anna Ill
- Davis Hattie Rozella (Mrs C J Hays) (sp mus & h se 1902-6 Also Chgo Mus Coll) Home 602 W High St Urbana Ill
- Davis Helen (la 1914-15 Also NW U) Teach H Sch Findlay Ill (1372 Lucile Av Los Angeles)
- Davis Helen Powers (la h se 1913- Also U Cal) Holton Kan
- DAVIS Horatio S (1 1897-1903 LL B) Law 610 Hyde Bldg Spokane Wash (1235-34 Av)
- *Davis Howard Aylesworth (su 1906) d Aug 9 1906 Tolono Ill
- Davis Howard Scott (e eng 1907-11) Clk Hotel Pines Pine Bluff Ark
- Davis Hugh Youtsey (arch eng 1906-10) Arch Eng Box 455 Visalia Cal
- DAVIS Ida Belle (acad 1898 la 1908-11 AB g 1911-12 su 1915) Teach Salem Ore (212 W Springfield Av Champaign Ill)
- Davis James Austin (su 1911 AM (Ewing)'08) Teach Bridgeport Ill (Benson Ariz)
- DAVIS James Oliver (acad 1881-2 e eng 1882-6 BS) Law 2644 Dwight Way Berkeley Cal
- Davis Mrs J O (see Fairchild Rosina P)
- DAVIS Jephtha H (la 1879-82 Cert) Ag Straight Creek Kan
- Davis Mrs J H (see Watson Ella M)
- Davis Jessie Viola (su 1909 BS (Greenville)'10) Teach 519 Well St Greenville Ill (Spring Valley Ill)
- Davis, Joel Thomas (sp law 1908-11) Law & Mintr Tuscola Ill
- Davis John Eugene (la 1914 com 1915-) Stu 6212 Eberhart Av Chicago
- Davis John Franklin (se 1893-4) Cafe West Branch Mich
- DAVIS John Jefferson (chem 1868-72 BS)'78 MD (Hannemann)'75) Med 119 College Ave Racine Wis
- DAVIS John Jeune (se 1903-7 BS Asst to St Entom U Ill 1907-11) Entom

- Exp Sta Bldg Lafayette Ind
 ?Davis John M (sp 1873-4) Rossville Ill
- DAVIS John Walker (c eng 1909-12 BS Also Ind U) Eng Amer Tar Prod Co 1029 208 S LaSalle St Chicago (Poseyville Ind)
- DAVIS John Williams (g e eng 1914-ME(Cor)'10 Asst Harv U & LeStan U & Vanderbilt U) Instr E Eng U Ill 1914- 907 S Sixth St Champaign Ill
- DAVIS John Wolfersperger (eng 1900-4 BS) V-Pres & Eng Gage Structural Steel Co 2462 Paulina Av Chicago (204 Seventh Av LaGrange Ill)
- Davis Jonathan Sydney (arch 1889-92) Ag Atwater Ill
- Davis Katherine (lib 1915- BL (Knox)'92 Also U Chgo) Stu 379 W Tompkins St Galesburg Ill
- Davis Kenneth Isaac (com 1915-) Stu Tampico Ill
- Davis Leonard Hoadley (ag 1913-) Stu 536 Nebraska St Huron SD
- Davis Leonard Louis (eng 1913-) Stu R6 (1) Freeport Ill
- Davis Leroy (sp 1873-4) Ag Mountain Grove Mo
- DAVIS Lloyd Hayes (g chem 1911-13 MA AB(Wabash)'11) Chem 1400 E 53rd St Chicago (1405 W Main St Crawfordsvle Ind)
- Davis Lyman Kent (la 1915-) Stu Donnellson Ill
- DAVIS Mallie Leona (Mrs L E Gohn) (acad 1907-9 la 1909-13 AB) Home Fairmount Ill
- DAVIS Marietta (Mrs H M Beardsley) (la 1879-81 BL Also Ill Wes U 1876) Home 3643 Walnut St Kansas City Mo
- DAVIS Marietta Searle (la 1904-7 AB Also U Kan 1893-4 & U Cal 1912-13) Teach Holton Kan
- Davis Martha Laurafred (la 1914- Also S Ill St Nor) Stu 712 S Normal Av Carbondale Ill
- DAVIS Mary Belle (la 1897-1901 AB g math 1914-) Stu 608 S Lincoln Av Urbana Ill
- Davis Mary Belma (Mrs E R Bear) (acad 1900-2) Home 8 Walnut Av Woodlawn Wheeling W Va
- ?Davis Mary Hazel (sp ag 1904-6) 104 Central Av Urbana Ill
- Davis Mary Priscilla (Mrs O F Howland) (sp la 1904-5 su 1906 Also Ill St Nor U) Home Marseilles Ill
- Davis Maud Amanda (Mrs Maude A Sprague) (lib 1901-2 Also Drake U)
- Thompson Ia
- Davis Melvin Earl (eng 1914-15) Mere 777 Milwaukee Av Chicago
- Davis Milton Russell (ag 1913-) Stu 38 S Sixth Av LaGrange Ill
- ?Davis Myra Leslie (mus 1901-2 Also DePauw U) Charleston Ill
- DAVIS Nancy (Mrs M A Scovell) (h se 1873-8 BS) Home Lexington Ky
- DAVIS Nell Sarella McMillen (Mrs W A Knapp) (la 1903-7 AB) Home 105 Fowler Av W Lafayette Ind
- Davis Nelson Louis (eng 1915- Also Lake Forest Coll) Stu 7034 Normal Blvd Chicago
- DAVIS Olive Ermengardo (lib 1904-6 BLS Also Lewis Inst) Ag Paw Paw Mich
- Davis Oliver Loundes (eng 1914-15) 6036 Harper Av Chicago
- Davis Oliver Marcy (acad 1897-8 Also Mass Tech) M Eng Swift & Co Union Stock Yds Chicago
- ?Davis Olney (acad 1876-7 m eng 1877-9) Salem Ill
- Davis Mrs Orlin (see Cotteral Lida Ill)
- ?Davis Oscar Harmon (acad 1876-7) Champaign Ill
- Davis Pabner (ag 1915-) Stu Fairmount Ill
- Davis Paul Newhall (ag 1911-15) Ag R1 Rhinelander Wis
- Davis Pauline Zuleika (Mrs C R Hollister) (h se 1909-10) Home Manteno Ill
- Davis Philip Frank (ag 1914- Also U Me) Stu Westbrook Me
- Davis Philip Henry (acad 1893-4 arch eng 1894-5) Acet 204 Second Av Rock Falls Ill
- DAVIS Ralph Richard (la com 1903-6 AB) Ag Sterling Id
- DAVIS Raymond Earl (g e eng 1911-BS(Me) CE(do)'11) Instr C Eng U Ill 1911- S09 Indiana Av Urbana Ill
- Davis Raymond Ellis (la 1913-15 cer eng 1915-) Stu 923 Kingdom Av Danville Ill
- DAVIS Reba (lib 1908-11 BLS Also Wash U & U Minn) Lib Ia St Travel Lib St Hist Bldg Des Moines Ia
- Davis Rednan Brown (la 1913-14) News Rep 604 Hill St Champaign Ill
- Davis Richard Earl (sp ag 1908-9 Also Westfield Coll) Ag Longview Ill
- Davis Robert Henry (sp law 1907-8 '09-10) Law Eldorado Ill
- Davis Robert Lesley (g bot 1914-AB(Neb)'14) Asst Bot U Ill 1110

- W Springfield Av Urbana Ill (1545 S 13th St Lincoln Neb)
- Davis Roberta Lee (su 1915 Also Ill St Nor) Teach Carrollton Ill
- Davis Roscoe Conkling (e eng 1897-8 Also US Naval Acad) Officer US Navy c/o Bur Nav Washington
- Davis Rufus J (la 1879-80) Merc 16 N East St Tacoma Wash
- ?Davis Rupert Foster (se 1912-13) 393 North Blvd Atlanta Ga
- †Davis Russell Sage (ag 1908-9) Ag Clayton Ill
- DAVIS Ruth Kay (g latin 1914-15 AM AB(Greenville)'11) Teach 519 Wells St Greenville Ill
- Davis Mrs S G (see Kissinger Lillian G)
- DAVIS Samuel Sylvester (ag 1911-15 BS) Stock R1 Newport Ind
- †Davis Seymour Marquis (l 1904-8) Farmer City Ill
- *Davis Taylor (sp 1869-75) d Bourbon Ill
- Davis Thatcher Frank (ag 1911-13) Orange & Truck Grower R2 Wanchula Fla
- DAVIS Thomas Arkle (e eng 1912-14 BS Also Millikin U) Surv 109 N "D" St Arkansas City Kan (Bethany Ill)
- †Davis Thomas George (sp ag 1906-8) Vet Eden Id
- ?Davis Thomas Herman (sp 1900-1) Urbana Ill
- Davis Thomas Whitman (su 1914 BS (Miss Ag)'04) Libr Miss Ag Coll Agriculture College Miss
- Davis Veronica (mus Feb 1915- Also Ill Wom Coll) Stu Bondville Ill
- Davis Waldo Emerson (e eng 1915-) Stu Rapatee Ill
- Davis Ward Owen (ag 1914- Also Pur U) Stu Ramsey Ind
- ?Davis Wilbut Harlin (su 1904 & '05 Also Austin Coll) Champaign Ill
- ?Davis William (acad 1883-4) French Grove Ill
- Davis William Arthur (acad 1904-5) Contr 1508 E Washington St Joliet Ill
- ?Davis William George (ag 1913-14) 434 S Jefferson St Springfield Mo
- Davis William Gladstone (sp ag 1911-14) Natl Iron Co 626 N 56th Av N Duluth Minn (1115 Mansal St Charleston Ill)
- †Davis William Rollin (acad 1903-4) Shelbyville Ill
- †Davis Willis Lee (su 1899) Fisher Ill
- DAVIS Wilmer Esla (se 1899-1903 AB Also Ohio Nor & U Chgo) Asst Prof Bot Kan St Ag Coll Manhattan Kan
- Davis Zachary Stephen (arch eng 1914-) Stu 934 E 45th St Chicago
- DAVISON Anna Mary (mus 1902-7 Asst Phys Tr 1903-7) Acet Dept Chicago Daily News 1014 Byron Av Chicago (Monticello Ill)
- Davison Charles (Trustee 1905-11 MD (NW)'83 Prof Surg Anat P&S Coll 1899-1900 Adj Prof Clinical Surg do 1900-1903 Adj Prof Surg & Clinical Surg 1903-4) Prof Surg & Clinical Surg U Ill Coll Med 1904- 907 31 N State St Chicago (2320 W Jackson Blvd)
- †Davison Charles Marshall (se 1913-14 Also Lewis Inst) 2320 Jackson Blvd Chicago
- DAVISON Chester Morton (arch eng 1894-8 BS Asst Arch U Ill 1904-5) Arch 6231 Vernon Av Chicago
- Davison Edward Harrison (eng 1915-) Stu 402 E Walnut St Bloomington Ill
- †Davison Fred (acad 1901-2) Smithshire Ill
- †Davison Herbert (la 1896-8) Rock Falls Ill
- Davison Joe Miller (ag 1915-) Stu 214 N Fifth St Marshall Ill
- Davison Lester Smith (ag 1915-) Stu R1 Minonk Ill
- DAVISON Mabel Katherine (Mrs J R Lotz) (lib 1898-1904 BLS) Home 59 Oxford Rd Newton Centre Mass
- Davison Margaret Whyte (se 1902-3 se 1906 & '07 & '08 Also Train Sch Nurses) Surg Asst Monett Mo c/o Dr West Hospital
- DAVISON Ruth Leone (la 1909-13 AB) Teach 214 N Fifth St Marshall Ill
- Davison Victor Harvey (la 1915-) Stu R1 Minonk Ill
- DAVISSON Bert Stover (g chem 1912-14 AM AB(Ind)'11 Asst Chem U Ill 1914-15) 1st Asst Social Biol Res Ag Exp Sta U Wooster Wooster O (New Richmond Ind)
- Dawley Earle Reed (e eng 1915-) Stu 86 Henry St Passaic NJ
- *Dawley Mary Julia (acad 1894) d Mar 30 1899 Seymour Ill
- Dawley Robert Worthington (la e eng 1915-) Stu 86 Henry St Passaic NJ
- †DAWSON Charles Hubbard (la 1899-1903 AB) 6204 Jefferson Av Chicago
- Dawson Clarence Walter (acad 1908-9 ag 1909-11) Sales Nat Cash Register Co 80 S Cherry St Galesburg Ill
- Dawson Drexel Lowry (se 1908-9 MD P&S)'13) Med Rice Lake Wis

- Dawson Earle Merritt (ag 1909-10)
Auto Deal 524 W Prairie Av Decatur Ill
- Dawson Mrs G A (see Heaton Edna)
- DAWSON Eric Allen (g french 1915-BS(Miss)'08 MS(do)'14 Also U Paris 1911-12 & U Jena 1912-13 Asst Prof Mod Lang U Miss 1913-15) Asst Rom Lang U Ill 1915- 1005 S Fifth St Champaign Ill (University Miss)
- Dawson Francis Anderton (acad 1909-10 sp mun eng 1911-13 Also U Wis) C Eng City Eng Ofc Moline Ill
- DAWSON Helen Mamie (la 1911-15 AB) Teach H Sch Divernon Ill (206 Benton St Morris Ill)
- Dawson James Roscoe (arch eng 1907-8) Ofc Wk c/o Moline Buggy Co 328 S Galena Av Freeport Ill
- Dawson John Alexander (e eng 1909-10) Analyst Lab Inland Revenue Dept 37 Englesea Lodge 2046 Beach Av Vancouver BC
- ?Dawson Lele Iva (la 1894-5) 212 W Park St Champaign Ill
- Dawson Louis Edward (se 1913-) Stu 872 Park Av Springfield Ill
- Dawson Mayme (sp mus 1906-7) At home Gehrig Apts Champaign Ill
- Dawson Owen Lafayette (ag Feb 1915-) Stu Orland Ill
- Dawson Roscoe Milburn (1 1899-1900 Also Ind St Nor) Edit Westfield Ill
- †Dawson Ruth (lib 1911-13 AB(De-Pauw)'10) Ockley Ind
- Dawson Sallie (su 1912 Also Ind St Nor) Teach Marshall Ill
- DAY Anna Edith (g la 1907-8 AM AB (Ill Wom)'07) Teach 764 W Lafayette Av Jacksonville Ill
- ?Day Charles Philip (m eng 1898-1900 Also Knox Coll) Champaign Ill
- ?Day Clarence Harvey (acad 1904-5) Easton Ill
- Day Clifford William Lucius (1 1909-12) Adv 605 N Madison Av Peoria Ill
- Day Curtiss LaQ (la law 1913-15 com 1915-) Stu Gibson City Ill
- Day Dorothy (la jour 1914-) Stu 2212 Sedgewick St Chicago
- *Day Edna Daisy (Mrs L Hyde)(g 1903-4 MS(Mich)'97 PhD(Chgo)'06) d June 8 1915 Columbia Mo
- Day Frederic Lathrop (acad 1898-9 sp law 1899-1900) Jour 1405 Auditorium Tower Chicago
- Day Harold Chamberlain (la 1906-8) V-Pres & Plant Mgr Ogden Portland Cement Co Ogden Utah
- DAY Harriet (NY Art Sch 1897-8 M Julian Acad Paris 1898-9 Also Col U 1908-9 Head Art Dept Okla St Ag Coll 1909-10 Instr A&D U Ill 1910-11) Dir Art Dept Northwest Normal Maryville Mo
- Day Harry Warren (ag 1913-) Stu RFD Shelbyville Ill
- Day Helen Boise (la h se 1915-) Stu 15326 Lexington Av Harvey Ill
- ?Day Herbert Wineh (acad 1900-1 e eng 1901-3) Rockford Ill
- Day Mrs J D (see Fellows Clara B)
- *Day James B (sp 1870-1) d Carthage Ill
- *Day John H (sp 1869-71) d June 11 1909 Nokomis Ill
- ?Day Mrs Marion (chem 1873-4) Urbana Ill
- Day Mylo Frank (su 1914) Teach Sioux City Ia (Weeping Water Neb)
- Day Pauline Edgar (la 1913-14 Also Ind U) Stu Ind U Muncie Ind
- Day Philip Miller Jr (su 1904 Also Keokuk Med Coll) Med Barnes City Ia
- DAY Phillmer Wymond (chem eng 1910-13 BS Also Ind U) Chem Ill Glass Co Alton Ill (3117 N Meridian St Indianapolis)
- Day Raymond Moore (la 1915-) Stu 121 S 16th Av Maywood Ill
- Day Richard Cyrus (ag 1915) Sales Hampshire Ill
- Day Robert George (e eng 1909-10) C Eng Great Falls Mont (3413 Calumet Av Chicago)
- Day Vincent Stephen (m eng 1913-) Stu 1326 E N Grand Av Springfield Ill
- Day Walter Thomas (1 1913-) Stu 1326 E North Grand Av Springfield Ill
- DAY Warren William (acad 1905-6 arch eng 1906-10 BS) Arch 606 N Madison Av Peoria Ill
- Day Mrs W W (see Hollister Ethel A)
- Day Winfield Scott (acad 1900-1 se 1901-4) Forest Serv Magdalena N Mex
- Dayton Cleve Henry (e eng 1907-9) Ag Newman Ill
- DAYTON Daniel V (1 1904-8 LL B) Law & Co Judge 902 Maple Av Paris Ill
- DAYTON Laura May (la 1900-4 AB) Teach 3832 N Keeler Av Chicago
- Dayton Marshall (com 1915- Also Valparaiso U) Stu LaMoille Ill
- DAYTON Susan L (la 1905-9 AB) Teach H Sch Paris Ill
- Dayton Wayland Wilbur (ag 1915-) Arbor Av West Chicago
- Dazey Alba William (la com 1907-10) R Est Beloit Wis
- Dazey Edward Marion (la com 1906-

- 7) R Est 901 Prairie Av Beloit Wis
 ?Dazey Harry Lewis (acad 1903-4)
 Dallas Tex
- Deahl Neulon (la 1914-) Stu 607
 E Springfield Av Champaign Ill
- DEAKMAN Homer Ward (c eng 1911-15
 BS) Bldg Const c/o Wells Brothers
 Co 1424 Aeolian Bldg New York
- DEAL Edwin Jahn (g ag 1914-15 BS
 (Mich)'14 Also O Wes U) Asst
 Landscape Exten U Ill 1914-15) Land
 Arch 66 Richton Av Detroit
- Deal Mrs H L (see Beauford May A)
- DEAL Hiram (ag 1903-8 BS) Ag R
 4 Morrisonville Ill
- Deal John Francie (sc 1906-7 MD
 (NW)'11) Med Leland Ofc Bldg
 Springfield Ill
- ?Dean Arthur Abbott (sp 1873-4) Jol-
 iet Ill
- Dean Mrs A R (see Fuller Emma Q)
- DEAN Beatrice Earle (la 1912-14 AB)
 Teach H Sch Lovington Ill (R2
 Harrisburg Ill)
- Dean Charles A (ag 1869-71 MD(III
 St Bd Med Exam)'78) Gov Ind Sch
 Serv Allen SD
- ?Dean Cora Edna (acad 1897-8)
 Evanston Ill
- Dean Ezra Carter (la 1875-7 LL B
 (Ia)'79) Law Fairmont Minn
- DEAN Frank A (la 1875-9 Cert) Bnk
 Holdrege Neb
- DEAN Frank Clifford (la 1908-12 AB)
 Ag Exten U Neb Lincoln Neb (La
 Moille Ill)
- DEAN Harold Churchill (ry e eng 1905-
 9 BS) E Eng 444 Jackson Av Long
 Island City NY
- ?Dean Harry Snow (acad 1899-1901)
 Fremont Ill
- Dean Hazel (lib 1914-15 AB(NW)
 '13) Stu Rolla Mo
- ?Dean Hiram (acad 1906-7) Taylor-
 ville Ill
- Dean Jessie Luella (Mrs F G Romig)
 (acad 1906-8 sc 1908-9) Home 712
 Harrison St Gary Ind
- †Dean John (acad 1908-9) Cham-
 paign Ill
- Dean Olive Gertrude (la 1912-13 '15-
 Also S Ill St Nor U) Stu R2 (102)
 Harrisburg Ill
- †Dean Oscar McClintock (c eng 1907-
 8) Camp Point Ill
- Dean Paul Marshall (g chem 1914-15
 AB(Colo)'08 AM(do)'11) Instr Chem
 U Colo 1931 Hill St Boulder Colo
- Dean Vaughn Waldow (la 1914-15
 com 1915-) Stu 1104 W Decatur
 St Decatur Ill
- †Deaner Otto Percival (acad 1904-5)
 Sheldon Ill
- †De Anguera Homer (acad 1892-3)
 Chicago
- Deardorff George Worth (m eng 1911-
 12 Also Pur U) M Eng Great Falls
 Mont
- Deardorff Myrtle Idelle (Mrs F H Con-
 nor)(acad 1909-10) Home Cedar Ra-
 pids Ia
- DEARDORFF Sarah C (Mrs B F Don-
 nell)(sp 1873-8 BS) Home Ashland
 Kan
- Dearduff Frank (acad 1905-7) Mgr
 Horton & Collins Grain Elevator Fick-
 lin Ill
- DEASON Francis Ellery (ag 1902-6 BS)
 Ag R2 Murphysboro Ill
- Deatherage Fred E (la 1902-3) Seeds-
 man Waverly Ill
- Deaver Lister Alward (sc 1913-15 cer
 eng 1915- Also Ill Wes U) Stu 606
 E Washington St Bloomington Ill
- Debel Niels Henriksen (g pol sc 1914-
 AB(Neb)'13 AM(do)'14) Stu De-
 bel Faur Denmark
- De Boice Benjamin Savage (la 1908-9
 LLB(III Wes)'13) Law 6 Fried-
 enstein Bldg Clinton Ill (500 W
 Main St)
- Deboise Mrs (see Reese Mary)
- De Butts Cary Edward (arch eng 1907-
 8) Sales 5809 Midway Pk Austin Ill
- De CAMP Joseph Edgar (g la 1914-15
 BS(Ark)'05 AM(Mich)'12 PhD(do)
 '14 Asst Psychol U Ill 1914-15) Instr
 Psych U Cal 1915- Berkeley Cal (601
 W Illinois St Urbana Ill)
- DECHMAN Arthur (chem eng 1909-12
 BS Also Valparaiso U) Chem Per-
 mutit Co 30 E 42nd St New York
- Dechman Mrs Arthur (see Shotwell
 Ida M)
- Decius Lyle (acad 1889-91 la 1891-3)
 Oil Producer Muskogee Okla
- †Decius Owen (acad 1889-90) Toledo
 Ill
- Decker Mrs (see Mansfield Esther J)
- †Decker Arthur Eli (su 1906 & '15 Also
 Bushnell Nor Sch) Augusta Ill
- DECKER Benjamin Harrison (acad
 1908-11 e eng 1911-15 BS) Carbon
 Sales Dept Nungesser Carbon & Bat-
 tery Co 1439 Lake View Rd Cleve-
 land
- DECKER Charles E (Instr Geog U
 Ill su 1911 & '13) Asst Prof Biol &
 Geol Alleghany Coll Meadville Pa
- †Decker Charles Henry (su 1905 Also
 Valparaiso Nor) Hamilton Ill

- †Decker Dorothy May (la 1913-14)
806 W Green St Urbana Ill
- Decker Edna Mae (ag h sc 1914- Also Lewis Inst) Stu 5616 Huron St Chicago
- DECKER Edward Harris (AB&LL B (Mich) '04 Instr Law U Ill 1909-11) Prof Law U Ill 1911- 806 W Green St Urbana Ill
- Decker Mrs E H (see Decker Hawkins Mary)
- Decker Fred M (e eng 1904 Also U Ky) Merc 329 Sixth St Anderson Ind
- Decker Harvey B (cer 1911-12) Stu Ind U 215 W Church St Brazil Ind
- DECKER Leon Morton (la 1907-11 AB) Sales Mgr Standard Separator Co 551 Belleview Pl Milwaukee
- Decker Lloyd Vincent (acad 1910-11 e eng 1911-12) Elec Contr 801 E Clay St Bloomington Ill
- †Decker Louis David (e eng 1910-11 Also U Chgo) 623 E 70th Pl Chicago
- Decker Mrs Mary Hawkins (Mrs E H) (sp mus 1909-11) Home 806 W Green St Urbana Ill
- Decker Mrs P D (see Greer Bertha A)
- ‡Deekmann Thomas Wilbur (e eng 1910-13) 629 S Eighth St Vandalia Ill
- Delow Rudolph Paul (e eng 1909-11) Clk 417 Linn St Yankton SD
- Delman Bryant (m eng 1898-1901) Design Eng 2700 Elsinor Av Baltimore
- DEDRICK Eva Ames (la 1908-12 AB) At home 527 S Center St Geneseo Ill
- Dee Norman Bliss (su 1908 AB (McKendree) '06) Teach Collinsville Ill
- Dee Paul Simpson (su 1908 Also DePauw U) Edit Concordia Blade Concordia Kan
- Deem Frank Emery (acad 1899-1900 sp ag 1900-1) Warehouseman Third & Hoyt St Portland Ore
- †Deemer Ralph Evan (acad 1909-10) Sales 638 S Michigan Av Chicago (1155 E 61st St)
- Deering Richard Francis (e eng 1915-) Stu 1521 Otto Blvd Chicago Heights Ill
- Dees Clyde Rauzer (sp ag 1903-4 Also Austin Coll) Ag Shobonier Ill
- DEETS Harold Burton (ag 1909-14 BS) Ag Cameron Ill (968 N Broad St Galesburg Ill)
- †DEETS Ralph Emerson (e eng 1904-8 BS) Fruit Grower Sunnyside Wash
- DEFFENDALL Prentice Hoover (su 1910 & '11 g la 1912-14 AM AB (DePauw) '06) Supt Sehs Taylorville Ill
- DEFORST Lemuel (m eng 1910-14 BS) Sp Apprentice CCC&St L RR Bellefontaine O (221 Floyd St Toledo O)
- *Defrees Fred Bradley (e eng 1895-7) d 1897 Indianapolis
- DeGARMO Charles (PhD (Halle) '86 Prof Mod Langs Ill St Nor U 1886-90 Prof Psychol & Ed U Ill 1890-1 Pres Swarthmore Coll 1891-8 Prof Se & Art Ed Cor U 1898-1914) Ret Coconut Grove Fla
- Degelman Mrs C F (see Nydegger Louise)
- Degen Albert Gustav (arch eng 1912-) Stu 3533 Flora Av Kansas City Mo
- DeGraff Franc Marie (la 1901-2) Teach 1411 W Yakima Av N Yakima Wash
- DeGroot Horace Edward (m eng 1915-) 6556 Lafayette Av Chicago
- DeGroot Walter Charles (ag 1915-) Stu 6556 Lafayette Av Chicago
- DeHart Myra Lois (la h sc 1915-) 369 Franklin St Waukegan Ill
- DEHN William Maurice (g 1900-3 PhD AB (Hope) '93 AM (do) '96 Instr Chem U Ill 1903-7) Assoc Prof Chem 5027 15th Ave Seattle
- Deiningger Fred August (acad 1910-11) Stock Peotone Ill
- DEISS William Charles (e eng 1911-15 BS) Eng Dept Curtiss Aeroplane Co 92 Bird Av Buffalo NY
- Deitrick Daniel (ag 1910-12 Also Ill Coll) Ag Concord Ill
- †De La Fuente Jose Maria (ag 1913-14) Nadodares Coahuila Mex
- Delahunty Arthur Francis (la 1913-14) Stu Ill Wes U 1431 N Water St Decatur Ill
- DeLancey Thomas Gunning (sp ag 1904-7 PhC (U Ill Sch Phar) '09) Chem 1605 Manhattan Bldg Chicago
- †Delancy Edward L (acad 1885-6) Macomb Ill
- Delano John Henry (la 1910-12) e/o CB&Q RR Princeton Ill
- Delano Rufus Judah (ag 1913 Also U Mo) Ag Eureka Mo.
- DeLANY Clarence M (la 1905-9 AB CPA (Ill) '10 LLB (NW) '10) Pub Acct Andersen DeLany & Co Harris Trust Bldg Chicago (5315 Magnolia Av)
- DeLany Russell Wetzel (eng 1913-14) Playground Dir 5315 Magnolia Av Chicago
- DeLay Mrs Elizabeth S (su 1914) Teach Box 369 Pawnee Ill

- DeLeon J Velasquez (la 1905-6 Also P&S 1906-7 AB(Mo)'09 MD(NW)'10) Med Pres Prov Bd Health 222 Salis St Manila PI
- DELEUW Charles Edmund (e eng 1908-12 BS) C Eng 1810 Harris Trust Bldg Chicago
- †Delmege Maude (la 1907 Also U Ia) 1615 Arlington Av Des Moines Ia
- DeLong Alton George (acad 1902-3 sp la 1903-4) Cash Bk Fooseland Ill
- DeLong Arthur Nelson (su 1909 Also Kazoo Coll) Prin Sch 138 Phelps Av Kalamazoo Mich
- DeLong Charley Townsend (ag 1913-15) Ag Henning Ill
- †DeLong Mary (acad 1910-11) Ag Henning Ill
- DeLong Stanley (acad 1906-7) Auto Sales Fooseland Ill
- DeLong Willard Earl (la 1912-15 com 1915-) Stu Fooseland Ill
- †Delony Lawson Leonard (arch eng 1910-13) 2407 Louisiana St Little Rock Ark
- DeLue Jim Simon (la Feb 1916-) Stu 5025 Grand Blvd Chicago
- Delzell Mayo Alexander (eng 1899-1901) Acct 109 Orchard Lane Columbus O
- *Dement Charles S (sp a&d 1885-6) d Chestnut Ill
- Demerath LeRoy (m eng 1912-13) Draft 609 S Tremont St Kewanee Ill
- Denning Percy Corbus (arch eng 1894-6) Amboy Ill
- Demitz Charles Henry (arch eng 1902-5 Also Baltimore Poly) Mgr Sales Bank & Eighth St Baltimore
- †Denlow Lester Christopher (su 1912 Also Bradley Poly) c/o Paris Cleaning Co 401 E White St Champaign Ill
- DEMME John Edward (la 1906-10 AB Also S Ill St Nor) Teach 1060 Maple St Kankakee Ill
- Demmitt Charles Raymond (sp e eng 1904-6 Also Rose Poly) Baseball Iliopolis Ill
- DEMOTT Irving Polhemus (acad 1906-8 la com 1909-12 AB) R Est & L Box 136 Crockston Minn
- DeMotte Mrs (see Engel Meda)
- DEMOTTE Roy Van Liew (acad 1907-10 la com 1910-14 AB) Bus Mgr Crockston Minn
- ?DeMotte Henry Claude (acad 1901-2) Urbana Ill
- DEMOTTE Roy James (sc 1898-1903 AB MD(Rush)'12) Med 1017 W Marquette Rd Chicago
- DeMotte Mrs R J (see Stevens Lucia A)
- DEMOTTE Ruby Thorne (Mrs B O Brown)(sc 1898-1902 AB g 1905-6 AM Asst Bot U Ill 1906-8) Home 548 E 46th St N Portland Ore
- Dempsey John Stanley (la 1910-11) Bkpr 15341 Turlington Av Harvey Ill
- †Dempsey David Ralph (acad 1898-1900) Armington Ill
- Dempsey John Patrick (e eng 1914- Also Canisius Coll) Stu 155 Lockwood Av Buffalo
- Dempsey Ralph (la 1898-9 LL B(John Marshall) Law Pekin Ill
- Dempster Charles (m eng 1912-16) Mech 6215 Lexington Av Chicago
- †Dempster Robert Jr (acad 1908-10) Venice Ill
- DEMUTH Jack Erwin (e eng 1911-15 BS) 2644 Russell Av St Louis
- Denby Flora Alice (g 1911-12 PhB (Blackburn)'11) Teach 424 N High St Carlinville Ill
- Deneen Charles Samuel (Trustee 1905-13 St Atty Cook Co 1896-1904 Gov Ill 1905-13) Law 29 S La Salle St Chicago (457 W 61st Pl)
- Deneen Dan (acad 1906-7) c/o St Louis Fish & Oyster Co (4150 A Flad Av St Louis)
- Deneweth Amelia Elizabeth (mus 1914- Also Kan Nor Tr Sch) Stu Box 13 Mt Clemens Mich
- †Denhan Miss John (acad 1903-4) Rockport Mo
- Denhart William Bruce (la 1913-14) Jour 126 E Jefferson St Springfield Ill
- Denick Milo Frank (eng 1913-15) Sales Box 151 Huntington W Va (806 Jefferson St Lockport Ill)
- DENIO Herbert Williams (g la 1908-10 AB(Middlebury)'88 AM(do)'91 BLS(NY St Lib Sch)'94 Catg Libr U Ill 1908-11) Ag R2 Concord NH
- Denison Irving Alson (ag 1914-) Stu 711 Sixth St SE Washington
- Denison Mrs R R (see Crow Barbara)
- Denison Sidney Alexander (su 1912 Also Ill St Nor U) Teach 1408 Bank St Keokuk Ia
- Denmead Mrs J L (see Kimball Ruth)
- Denne Alfred Eugene (acad 1901-3 la com 1903-5) Sp Repr Equit Life Ins Soc US 312-14 Newhouse Bldg Salt Lake City
- Denney Helen Ruth (mus 1911-13) At home 396 S Fourth St Aurora Ill
- DENNEY Joseph Villars (AB(Mich) AM(do)'85 Instr Engl U Ill su 1904) Prof Engl & Dean Coll Arts Philos & Se Ohio St U 190 W 11th Av Columbus O

- DENNING Bertha Elizabeth (la 1906-10 AB Also Ill St Nor U) Teach 506 N School St Normal Ill
- Denning Harry (ag 1897-8 Also Ill Wes U) Ag LeRoy Ill
- *Denning Percy Corbus (sp 1894-6) d Amboy Ill
- Dennis Mrs C H (see Wilson Rachael)
- DENNIS Charles Henry (la 1879-81 BL Hon MA '05) Mgr Edit Chgo Daily News 668 Irving Park Blvd Chicago
- *Dennis Herbert Wilson (ag 1909) d Dec 26 1909 Champaign Ill
- Dennis Mabel Evangeline (la 1911-13) Teach 514 S Second Av Maywood Ill
- Dennis Rose Carolyn (la h sc 1913-) Stu 823 Greenleaf Av Glencoe Ill
- Dennis Singleton Ash (su 1902) R Est 300 E Washington St Peoria Ill
- Dennis William Andrew (la 1906-7 AB(Harv)'11) Ag Paris Ill
- DENNIS William Cullen (AB(Earham)'96 AM(Harv)'98 LL B(do)'01 Asst Prof Law U Ill 1902-4 Asst Prof Law LeStan U 1904-5 Adj Prof Col U 1905-6) Law The Alwyn 1882 Columbia Rd Washington
- Dennison Mrs (see Lamb Bertha)
- Dennison Charles Robert (sp arch 1895-6) M Eng 347 Grant St Youngstown O
- DENNY Christina (Mrs C W Smith) (la 1902-5 AB lib 1907-8 BLS) Home 5033 21st Av NE Seattle
- Denny Mrs Josephine (la 1904-5 PhB (Lincoln)'57) Home Lincoln Ill
- DENNY Maude Aroma (mus 1910-13 B Mus) Instr Piano U Nev 815 N Center St Reno Nev (Lincoln Ill)
- Denny Mrs O T (see Canby Anna M)
- Denny Mrs P E (see Rompf Trean I)
- DENT John Adlum (g m eng 1911-13 '15- ME(Lehigh)'05) Instr M Eng U Ill 1910-13) Assoc M Eng U Ill 1913- 1103 W Illinois St Urbana Ill
- Dent Richard Wilmer (m eng Feb 1915-) Stu 1103 Illinois St Urbana Ill
- Denton Charles Allen (la 1875-6 Also Carthage Coll) Law Butler Mo
- DENTON George Bion (AB(Mich)'07 Asst Hist U Mich 1908-9 Asst Engl U Ill 1909-10) Instr Engl NW U 2015 Orrington Av Evanston Ill
- Denton Gilbert Henry (m eng 1878-80) Mfg Denver
- †Denton Herschel Palmer (se 1913-14) Hamilton Ill
- Denton Orion Kent (m eng 1910-11) Impl Merc Hamilton Ill
- DENTON William Wells (g 1907-9 AM '09-12 Phd AB(Mich)'07) Instr Math U Ill 1912- 1107 W Oregon St Urbana Ill (811 Third Av Detroit)
- Denutz Charles Henry (arch eng 1902-5 Also Baltimore Poly) Sales Mgr Bank & Eighth Sts Baltimore (2324 E Baltimore St)
- Denz Raymond Edward (la 1912-) Stu 470 Ewing Av Decatur Ill
- Depke Edward Charles (acad 1904-6) Stagehand 202 New York St Danville Ill
- Depke George Anslem (acad 1905-6) Bottling Wks 530 E Main St Danville Ill
- Depler James Dean (sp ag 1907-10) Merc Lewistown Ill
- DEPUY Jessie Maude (la 1902-6 AB BS(Millikin)'07) At home Raven Ill
- DEPUY Orval Carl (acad 1900-1 la 1902-6 AB) Bus & Ag Raven Ill
- DeRamus Joseph S (com 1915-) Stu 115 University St Peoria Ill
- †DERBY Alice Greenwood (Mrs O E Carr) (lib 1903-4 AB PhB(Ohio)'01) Home Yellow Springs O
- Derby Francis Alvin (sp ag 1905-6) Ins & Bus Galva Ill
- Derby Grace Emily (lib 1905-7 AB (Western)'05 Asst Lib U Ill 1906-7) Libr Kan St Ag Coll Manhattan Kan (810 Alabama St Lawrence Kan)
- Derby Harold James (arch eng 1910-12) R Est 318-320 N Cicero Av Chicago (5040 Fulton St)
- Derby Harold Leslie (c eng 1913- Also U Pitt) Stu 715 N Franklin St Kirksville Mo
- DERBY Ira Harris (BS(Harv)'99 Phd(Chgo)'10 Instr Chem U Ill 1900-1) Asst Chem U Minn 1913-2157 Commonwealth Av St Paul Minn
- Derby Sylvester Randall (c eng 1911-15) Coach Athl Lombard Coll Galesburg Ill (Pine Creek Farm R7 Elkhart Ind)
- Deremiah Charles Wesley (su 1914 Also Greenville Coll) St Elmo Ill
- DERICK Clarence George (g 1908-9 MS Phd'10 BS(Worcester Poly)'06 Asst Res Mass Tech 1906-7) Asst Prof Chem U Ill 1907- 619 Indiana Av Urbana Ill
- Derleth Charles Paul (se 1909-10) Chem 820 Summit Av East St Louis Ill
- Dernbach William Adam (acad 1905-8 e eng 1908-9) Eng 150 N Laporte Av Chicago (3610 S Morgan St)
- Derr Mrs H C (see Davis Caroline F)

- DERR Harry Benjamin (ag 1901-5 BS)
Co Agt & Agron R1 Fairfax Va
- Derr Harry Carl (ag 1909-11) Fruit
Grower Stronach Mich
- Derr Mrs Leon E (see Lameson Ag-
nes)
- Derrick Robert (eng 1902-4) Abstracts
Aurora Ill
- ?Derrickson Emma Eliza (su 1899)
Wales Ia
- Derrough Blanche (Mrs P T Bacon)
(sp mus 1907-8) Home R1 Cham-
paign Ill
- †Derrough Edward E (acad 1888-9)
Champaign Ill
- †Derrough Orville John (acad 1897-8)
Urbana Ill
- Derry Harrison Wiley (sp ag 1909-11)
Teach Auburn Ill (R6 Springfield
Ill)
- DERRY Herbert Glenn (acad 1907-9 e
eng 1909-12 BS) Bus Mgr Vermont
Ill
- DERWENT Everett Foster (e eng 1902-
6 BS) Ag R1 Peconica Ill
- DESMONDS John Joseph (e eng 1908-12
BS) E Eng 4323 Hazel Av Chicago
(Woodstock Ill)
- DESWARTE Clarence Gordon (e eng
1908-11 '13-15 BS) E Eng 1412
Edison Bldg c/o Sargent & Lundy
Chicago (6220 Sangamon St)
- DETERING Oscar Caspar (acad 1909-10
la 1911-15 AB) 3933 N 25th St St
Louis
- DETLEFSEN John A (AB(Dart)'08
AM(Harv)'10 ScD(do)'12) Asst
Prof Genetics & Chf Genetics Exp Sta
U Ill 1912- 916 W Nevada St Ur-
bana Ill
- Detlefsen Mrs J A (see Atwell Ruth
S)
- Detmers Fredericka (se 1883-5 BS
(Ohio St)'87 MS(do)'91 PhD(do)
'12) Prof Bot Ohio St U 328 W
9th Av Columbus O
- *DETMERS H J (Lect Vet Sc U Ill
1869-71) d Dec 11 1907 Columbus O
- Detmers Johanna H M (Mrs E L Hill)
(se 1870-2) Home 1315 Penna Av
Columbus O
- Detmers Mamie (Mrs H M Lyman)(sp
a&d 1884-5) Home 704 W 40th St
Philadelphia
- Detrick Florence Jay (ag h se 1914-
15) Stu N Ill St Nor 712 E Third
St Sterling Ill
- DETRICK Nellie Elizabeth (la 1897-
1901 AB) Teach 401 W Green St
Champaign Ill
- Detroy Benjamin (sp ag 1908-9) Ag
R1 Dexter Mo
- DeTURK Jeremiah Amos (m eng Feb
1915- BS(Penn St)'12) Instr Mach
Shop U Ill 706 W Green St Urbana
Ill (600 Schuylkill Av Reading Pa)
- Detwiler Mrs (see Kelley Katheryne
M)
- Deubler Wilbur Ray (e eng 1911-12)
Acet 135 Linden Av Oak Park Ill
- Deuchler Gustave Herman (arch eng
1914-) Stu 364 Garfield Av Au-
rora Ill
- DEUCHLER Walter Edward (e eng 1906-
10 BS) Mun Eng 365 Hardin Av
Aurora Ill
- Deupree Mrs Wu J (see Simcox Min-
nie T)
- DEUTSCHMAN Fred John Jr (e eng
1900-4 BS) Consult Eng Belleville
Ill
- DEVELDE Harry Samuel (la 1899-1902
AB) Teach H Sch 5841 Nickerson
Av Chicago
- Devenau George Adams (lib 1914-
PhB(Chgo)'12) Stu 808 W Illinois
St Urbana Ill (Sheridan Ill)
- DEVINE Herbert (m eng 1910-14 BS)
Stu Apprentice c/o Allis-Chalmers
Mfg Co 6702 Greenfield Av Milwau-
kee (404 N Main St Ishpeming Mich)
- Devine Mary Margaret (la 1904-7) 60
N Central Park Av Chicago
- Devine Robert Philip (e eng 1905-8)
C Eng Chester Ill
- †Devine Roy James (e eng 1906-7)
Chester Ill
- Devinna Lawrence Estill (acad 1905-6
BS(Mo)'10 Also U Ark) Ag R3
Versailles Mo
- Devinney Harry Gill (sp ag 1904-6)
Ag R1 Charleston Ill
- Devlin John Lester (min eng 1914-15
com 1915-) Stu 7125 Eggleston
Av Chicago
- Devlin Julien Watter (com 1915-) Stu
7125 Eggleston Av Chicago
- Devlin Thomas Alexander (e eng 1909-
10) M Eng Box 295 Assumption Ill
- †Devoe Charles E (acad 1886-7)
Champaign Ill
- Devoe Ray Threadgold (m eng 1915-)
Stu 187 Benton St Freeport Ill
- †Devol Arthur W (acad 1886-8) Ot-
terville Ill
- Devol Everett Rolland (e eng 1915-)
Stu Box 15 Cocoa Fla
- DeVol Mary Edson (Mrs P J Carter)
(lib 1910-11 Also Ind U) Home
Madison Wis
- DeVoss Frank Jr (su 1907) Ag &
Dairy R2 Cameron Ill
- DE VRIES Louis (g ger 1910-12 AB
(Central Wes)'07 AM(NW)'08 Al-

- so U Berlin & Leipzig U 1908-9 Asst
Ger U Ill 1910-12) Instr Ger Ia St
Coll 1017 Douglas St Ames Ia
- Devy Orrin Elmer (e eng 1910-11 Al-
so U Colo) Min Victor Colo
- DeWall Lambert Claus (sp ag 1906-7)
Seed Impl & Coals Gibson City Ill
- DeWall William Claus (sp ag 1906-7
Also Valparaiso U) Ag Proctor Ill
- Dewar Matthew Barr (e eng 1914-15)
Surv R1 Harrisburg Ill
- DEWEND Fred Robert (arch eng 1906-
12 BS) Contr 2028 Sixth Av Mo-
line Ill
- DE WERFF Henry August (see Werff)
- Dewey Antoinette (Mrs Wm Snod-
grass) (sp 1887-8) Home Neuva
Geonna Isle Pines West Indies
- Dewey Charles Benjamin (la 1902-4)
Bus Mgr Henry Ill
- DEWEY Chester Robert (la 1904-8 AB
law 1906-9 LL B) Law Homestead
Aid Bldg Utica NY
- Dewey Elmer Clarence (la 1913-15
com 1915-) Stu 419 N First St
Rockford Ill
- Dewey Etta Viola (Mrs Milo Elmore)
la 1902-3) Home Mt Pulaski Ill
- *Dewey Florence Maria (la 1906-7)
Chicago
- Dewey George F (acad 1889-90 e eng
1890-2 '93-4) City Eng 327 Eighth
St Cairo Ill
- Dewey Helena (Mrs M C Harper)
(acad 1881-2 la 1884-6 '87-8) Teach
2115 Sherman Av Evanston Ill
- †Dewey Henry Eugene (sp ag 1900-1)
Mazon Ill
- Dewey Herschel Henning (arch eng
1907-8) Adv Agt 393 Oak Av
Aurora Ill
- DEWEY Homer Harry (la 1902-6 AB)
Grain Comm W W Dewey & Sons
217 N Glenwood Av Peoria Ill
- DEWEY Ida Belle (Mrs W E Johns)
(la 1910-12 AM '14 AB(Rockford)
'13) Home R6 Rockford Ill
- DEWEY James Ansel (sc 1893-7 BS
1897-8 MS ag 1902-4 BS) Ag R1
Armstrong Ill
- DEWEY Louise Sarah (Mrs T D Yen-
sen) (la 1893-7 BS MS '99) Home
701 W Green St Urbana Ill
- *DEWEY Ralph E (acad 1881-2 law
1884-8 BL) d Chicago
- Dewey Ritchie Park (la com 1911-13)
Dewey Auto Co 419 N First St Rock-
ford Ill
- Dewey Sidney Dale (l 1901-2) Ag
Mendota Ill
- DEWEY Vivian Persis (la 1911-14 AB
Also NW U) Dancing Instr Kenosha
Wis
- DEWEY William Hovey (la 1908-12 AB)
Grain Comm 26 Bd Trade Peoria Ill
(119 N Elmwood Av)
- DEWHIRST Harry Thomas (law 1904-
5 LL B) Law 14-15 Hubbard Blk
Redlands Cal
- DEWITT Emma Ethel (h sc 1906-11
AB) Teach Villa Grove Ill Broad-
lands Ill)
- DEWITT Homer Roscoe (e eng 1904-
9 BS) c/o Field-Richardson Co 310
New Guardian Bldg Cleveland
- DEWITT Louise Elizabeth (la 1903-6
AB) Lit & Jour 22 Waiola Av La
Grange Ill
- DeWolf Clare (la 1907-8 Also U Wis)
Priv Sec 6454 Minerva Av Chicago
- DEWOLF Frank Walbridge (BS(Chgo)
'03 Teach Physiog Morgan Park Acad
1904) Dir St Geol Surv U Ill 1908-
1008 S Busey Av Urbana Ill
- DeWolf Mrs Fanny Davis (Mrs F W)
(la 1907-8) Home 1008 S Busey Av
Urbana Ill
- DeWolfe Lucy Leonora (la 1914- Also
E Ill St Nor) Stu Assumption Ill
- DEWOLFE Mary Estella (la 1911-14
AB) Teach 341 Center St Decatur Ill
- †DeWolfe Roy (acad 1906-7) Lewis-
ton Ill
- DEWSNUP Ernest Ritson (AB(Victoria)
'95 AM(do)'00 Sikes Lect Econ
Mun Tech Coll Huddersfield 1899-
1904) Prof Ry Adm U Ill 1907-
912 W Hill St Champaign Ill
- Dewson John Reynolds (e eng 1908-10
Also Armour Inst) c/o Supt Ofc Nat
Malleable Casting Co 26th St Chi-
cago (42 E Schiller St)
- Dexter Clarence Luther (la 1903-4) R
Est Bloomington Ill
- DEXTER Edwin Grant (Ph B(Brown)
'91 AM(do)'92 PhD(Col)'99 Prof
Psych Colo St Nor Sch 1895-1900
Prof Ed U Ill 1900-7 Comm Ed &
Chancellor U Porto Rico 1907-12)
Dir Instituto Nacional de Panama Pan-
ama CZ
- DEXTER Grace Ella (la 1906-11 AB su
1915) Teach 614 W Illinois St Ur-
bana Ill
- Dexter Herbert C (la 1877-8) Lumber
Mere Chenoa Ill
- DEXTER Lulu Belle (la 1909-14 AB mus
1914-15 B Mus) Instr Violin 614 W
Illinois St Urbana Ill
- Dexter Lydia (AB(Old Chgo)'84 Al-
so NY St U) Libr U Ill Surv 1011
W Illinois St Urbana Ill (2920 Calu-
met Av Chicago)
- Dexter Maud Harriet (Mrs J D Wood-
worth) (sp la 1901-3) Home Augusta
Ill

- DeYoung Harry Anthony (la 1911-12)
Merc 1095 State St Chicago
- Dial Tully Smith (ag 1914-15) Stock
Gageby Tex (Childress Tex)
- †Diamond Agnes (la su 1905) LaSalle
Ill
- ‡Diaz Waldemar Ramon (acad 1906-7
e eng 1907-8 Also Nat Coll Buenos
Ayres) Ranchos Argentina
- Dibble Sue (su 1913 Also Olivet Coll)
RFD Aurora Ore
- Dibelka James Charles (la 1914-)
Stu 2331 S Lawndale Av Chicago
- Dibell Harry Charles (la 1912-15 com
1915-) Stu Wolcott Ind
- DIBELL Mabel (la 1911-13 AM AB(W
Coll Wom)'10 AM(LeStan)'14) Instr
Biol W Coll Wom Oxford O (Wol-
cott Ind)
- DICK Carl Rankin (e eng 1903-7 BS
Instr GED U Ill 1907-9) Asst Eng
c/o Decatur Bridge Co Decatur Ill
- Dick Clyde Danforth (la 1913-15)
11254 Watt Av Chicago
- Dick Cyrus (sp arch eng 1886-7) Join-
er 11254 Watt Av Chicago
- Dick Elma Jane (Mrs W H Hickman)
(sp mus 1907-8 Also Ill Wom's Coll)
Home Paris Ill
- Dick George Frederick Jr (sp e eng
1904-6 Also Ill Wes U) Law 705 E
Walnut St Bloomington Ill
- Dick Mrs G F (see Marsh Helen
Aletha)
- DICK Harry Kimball (acad 1906-8
arch eng 1908-14 BS) Supt Bldg
Constr 705 E Walnut St Blooming-
ton Ill
- Dick Mary Claudine (Mrs W E Boyer)
(sp mus 1900-1) Home Beebe Ark
- Dick Willis Elmer (chem eng 1911-12)
Clk 1100 State St Quincy Ill
- Dick Mrs W E (see Anderson Lillian
Jean)
- DICKE Otto Arthur (e eng 1904-8 BS
Also St Louis Man Tr Sch) Arch 1909
Herbert St St Louis
- DICKENSON Richard J (mun eng 1890-
4 BS Also Eureka Coll) Mfg Eur-
eka Ill
- *Dickenson Mrs R J (see Brown
Katherine)
- DICKENSON Robert William (ag 1907-
12 BS) Asst Soil Physies Ag Exp Sta
U Ill 1912- Urbana Ill (R10 Paris
Ill)
- †DICKERSON Earl Burrus (la 1911-14
AB) 3134 Forest Av Chicago
- DICKERSON George Hamm (acad 1898-
1900 m eng 1899-1903 BS) Contr &
Eng Sec Nehring & Hanson Co 6049
Kimbark Av Chicago
- Dickerson Guy Leon (su 1915 Also
Millikin U) Teach 404 N Oakland
Av Decatur Ill
- DICKERSON Ira Wilmer (e eng 1905-9
BS su 1915 Also Ill St Nor U Asst
Ag Mech U Ill 1909-11 Instr do
1911-13) Assoc Farm Mech U Ill
1913- 1107 W Oregon St Urbana Ill
- DICKERSON Oliver Morton (la 1901-3 AB
g 1903-4 AM '04-6 PhD Also Harv
U 1904-5 Asst Hist U Ill su 1906)
Teach 550 W King St Winona Minn
- Dickerson Ruth Elizabeth (la 1910-11
Also Ill St Nor U) Teach Mahomet
Ill
- Dickey Clarence Earl (e eng 1911-12)
Lineman 409 W Springfield Av
Champaign Ill
- DICKEY Cromwell Bartlett (sc 1901-5
BS) Chem Eng 707 Cramer St Mil-
waukee
- Dickey Howard Augustus (ag 1910-11)
Ag Argenta Ill
- DICKEY James Harvey (sc 1894-8 BS
DDS(NW)'14) Stu Dental Sur 421
Powers Bldg Decatur Ill
- Dickey Leslie A (sp ag 1911-12) Ag
Atkinson Ill
- Dickey Lloyd Blackwell (g zool 1915-
AB(Fargo)'15) Stu Esmond SD
- Dickey Roy Ninnian (ry eng 1908-9
Also Pur U) City Electr South Bend
Ind
- Dickey Ruby (ag 1912-13) Teach
Sparta Ill
- Dickey Wilford Lyle (acad 1909-11)
404 E Front St Bloomington Ill
- Dikhaut Otto (su 1903-9 Also Ill St
Nor U) Teach Mascoutah Ill
- Dikhut Roger Milton (arch 1901-3
BS(Penn)'07 Instr Arch Design U
Ill 1911-12) Arch 6029 Jefferson St
Philadelphia
- *Dikhut Sherrill Edward (arch eng
1912-14) d Oct 1914 Quincy Ill
- Dickinson Frank H (acad 1882-3 la
1883-5) Ag 398 S 12th St San Jose
Cal
- Dickinson Garnett Leo (mus 1910-12)
Teach Mus Sidell Ill
- Dickinson Grace (Mrs C J Mitchell)
(acad 1888-9 la 1889-91) Home 888
Schiller Pl Beloit Wis
- Dickinson Harry Stanton (sp man tr
su 1903 PhB(Ia Ag)'02) Head
Exper Dept Moline Plow Co Moline
Ill
- DICKINSON Jacob McGavock (**Hon LL**
D'05 AM(Nashville)'72 LL D(Col)
'05 Asst Atty Gen US 1895-7 Consul
for US Alaskan Boundary Case) Law
Nashville Tenn
- †Dickinson James Lewis (acad 1895)

- Rockville Ill
 Dickinson Maud Eva (Mrs F C Hughes) (la 1909-11) Home S 1618 Tacoma St Spokane Wash
 DICKINSON Nelle Major (Mrs J S Chenoweth) (h sc 1904-8 BS Asst H Sc U Ill 1909-11) Home 1418 Euclid Av Philadelphia
 Dickinson Robert Guest (sp ag 1905-7 Also Eureka Coll) Ag Eureka Ill
 Dickinson Ruth Marguerite (Mrs C D White) (h sc 1910-13) Home 1315 Oakland Av Indianapolis
 *Dickirson James K (Trustee 1903-5 Pres St Bd Ag 1903-7 See do 1907-14) d Feb 3 1916 (Lawrenceville Ill)
 Diekman Charles Carl (su 1909 Also Ill St Nor U) Auto Chillicothe Ill
 Dicks Mrs Robert A (see Ballard Jeanette)
 †Dickson Clarence S (acad 1910-11) Pithian Ill
 Dickson Floyd Harry (acad 1901-3 la com 1903-4) Ry Mail Clk Hampshire Ill
 Dickson George Thornton Frances (sc 1912-13 Also Harv U) Stu Gordon Inst Boston 2751 Walnut St St Louis
 Dickson Gerald Edgar (la 1914-) Stu Hampshire Ill
 †Dickson Helen Sarah (lib 1902-3 '04-6 Also NW U) Gilman Ill
 Dickson Lawrence Evans (la 1915-) Stu 5211 Kenmore Av Chicago
 Dickson Rolland Oscar (sp ag 1899-1900 Also Emmanuel Mission Coll) Poultry & Bee Keeping R1 La Harpe Ill
 DIDCOCT John J (PhB (Wooster) '05 MS (do) '08 MA (Col) '14) Asst H Sch Visitor U Ill 1914- 505 S Pine St Champaign Ill
 Diebold Ralph Edgar (sp e eng 1905-8 acad 1908-9) Asst Eng 266 Main St Haekensack NJ
 DIECKMANN Thomas Wilbur (la com 1910-15 AB Act Asst Dir Eng Exp Sta U Ill) Edit e/o Ill St Highway Dept 707 E Cook St Springfield Ill
 †Diederichs Hans Otto (e eng 1907-8) 1504 Humbold Blvd Chicago
 DIEFFENBACH Arthur Garfield (m eng 1900-4 BS) Tel Eng Western Electr Co 336 S Madison Av Chicago (La Grange Ill)
 Dieffenbacher Martha Mitchell (su 1910 & '12 & '13 Also Ill St Nor U) Teach 124 S Orange St Havana Ill
 Diehl Charles Stoneburger (sp ag 1905-6) Ag Ipava Ill
 Diehl Lloyd Millard (ag 1914-15) Ag Mt Morris Ill
 Dien William Arthur (la 1870-2) Law Golden Colo
 Diener Walter Gustav (e eng 1900-4) Cut Stone Contr 1157 W 21st St Chicago
 Diener Wayne Rufus (e eng 1907-11) Ry Clk Havard Ill
 Dieserud Helge Christopher (eng 1914-) Stu 216 Indiana Av NE Washington
 Diesterweg Charles Lewis (acad 1877-8 m eng 1878-9) Pres LaSalle Sav Bk & Trust Co LaSalle Ill
 DIETER Charles Foster (chem eng 1906-8 BS Also U Colo) Chem Western Eleet Co 3200 Harvard St Chicago
 †Dieterich Edgar Lucius (la 1911-12) 201 S Lincoln Av Aurora Ill
 *Dieterich William Frederick (acad 1894-5) d Sandwich Ill
 DIETERLE Edward August (la 1900-4 BS) Chem 3502 Meridean Av Seattle
 Dietiker Edward (ag 1914-15) Greenville Ill
 Dietmeier Clarence Richard (la 1912-15 com 1915-) Stu Winslow Ill
 Dietmeier Homer Ray (la 1914-) Stu Winslow Ill
 Dietmeyer Leslie Raymond (acad 1903-4) Wadsworth Ill
 †DIETRICH Benjamin Henry (la 1904-9 AB) 353 Pender St W Vancouver BC
 Dietrich Erma Lorena (com 1915-) Stu Center St Bremen Ind
 Dietrich Harry (com 1915-) Stu Mason City Ill
 Dietrich Mrs Matilda (Mrs Wm) (sp mus 1903-5 Also U Wis) Home Crookston Minn
 Dietrich Owen Harold (la com 1911) Merc & Ag Bremen Ind
 DIETRICH Rufus Samuel (I 1905-10 LL B) Law Vancouver BC
 *DIETRICH William (ag 1904-6 MS BSA (Wis) '99 Instr Swine Husb U Ill 1903-7 Asst Prof & Asst Chf do 1907-12) d Crookston Minn
 Dietz Charles Louis (su 1894 Also Ill St Nor U) Supt Schs Highland Ill
 Dietz John Wamser (m eng 1914-15 com 1915- Also Western Mil Acad) Stu 308 N Richland St Belleville Ill
 DIETZER Alice Margaret (h sc 1911-15 AB) Teach II Sch Morris Ill (333 S Ashland Av LaGrange Ill)
 Diefenbaugh Harry (la 1879-82) Grain 504 Board Trade Bldg Kansas City Mo
 Digby Aliee (Mrs L E Stockbarger) (la 1886-7) Home 6703 Alabama Av

- St Louis
Digby Arthur (acad 1887-8 Also Wash-StL U) Law 915 Olive St St Louis
Diggins Gordon (la 1915-) Stu 406 Church St Harvard Ill
Diggins Ralph Clayton (e eng 1904-6 Also U Mich) Athl Dir Harvard Ill
Diggs Charles Henry (ag 1912-14 Also Grinnell Coll) Land Arch 2106 F St NW Washington
Dighton Andrew J (g engl 1915-) Stu Monticello Ill
 **Dighton* John N (la 1873-5) d June 4 1911 Monticello Ill
 **Dighton* John Netherton Jr (acad 1899-1901) d May 5 1911 Monticello Ill
Dighton Samuel Reed (la 1903-4 AB (Mich)'07 LL B(Yale)'11) Law Savannah Ga
Dighton William (acad 1892-4) Ag & Bnk Monticello Ill
Dikis Alfred (ag 1913- Also Ill Coll) Stu Waverly Ill
Dill Arthur William (acad 1892-4) Ag Red Lick Miss
 †*Dill* Cora Eva (lib 1900-1 BS(la Wes)'92) 307 E Madison St Mt Pleasant Ia
 †*Dill* James Monroe (l 1909-10) 120 E First St Belleville Ill
Dill William (acad 1894-5 eng 1895-9) Arch 605 St Nat Bk Bldg Little Rock Ark
Dillavou Charles Elmer (com 1915-) Stu 305 W Washington St Champaign Ill
DILLAVOU Essel Ray (la 1911-15 AB law 1915-) Stu 305 W Washington St Champaign Ill
DILLAVOU John Milford (acad 1901-2 la 1902-5 AB) Coal & Bldg Supply 304 W Healy St Champaign Ill
Dillavou Olive Anna (Mrs A F Hammersmith)(sp la 1901-2) Home Savoy Ill
DILLAVOU Roscoe Clarke (la 1907-11 AB law 1911-13 JD) Law 339 Stapleton Bldg Billings Mont
Dille Charles Ernest (sp ag 1900-1) Vet 2601 Park Av Cairo Ill
Dille Lavina Faye (h sc 1912-14) Stenog H Sc U Ill 1915 1113 Arbor St Champaign Ill (Grand Ridge Ill)
Dillehunt Richard Benjamin (se 1904-6 MD(Rush)'10) Asst Dean Med Dept U Ore Mortonia Hotel Portland Ore
DILLENBACK Lemuel Cross (BA (Carnegie Inst)'13 MA(do)'14) Instr Arch Design U Ill 1915- 711 Green St Urbana Ill (Cobleskill NY)
- Diller* Harold Francis (la 1914- Also Chgo Coll Med) Stu Rantoul Ill
Dillin Robert B (acad 1881-2) Ag Deland Ill
Dilling Mary Margaret (Mrs R R Boudrye)(sp mus 1908-9 Also Ill Wom Coll) Home 1503 Olive Av Omaha Neb
Dilling Mrs (see Kirkpatrick Lizzie)
Dillinger Harry (sp ag 1903-5 Also S Ill St Nor) Livery Stable Carbon-dale Ill
Dillman Larry Vernon (ag 1910-11 Also Ewing Coll) Ag Louisville Ill
Dillon Absolom W (la com 1875-6) Ag Dolores Cal
DILLON Bessie (Mrs G L Shaw)(ag h se 1904-8 BS Also Ill St Nor U) Home 1107 State St Beardstown Ill
DILLON Chester Charles (se 1909-13 AB) Dir Athl Wes U Mitchell SD (Brookings SD)
 †*Dillon* Claire Dodge (se 1911-12 Also Ill St Nor U) 801 Hester Av Normal Ill
 ?*Dillon* Clare Elizabeth (ag h se 1909-10) 10801 Prospect Av Morgan Park Ill
 ?*Dillon* Edna Ethel (sp mus 1902-3 su 1905 Also Ill St Nor U) Scotland Ill
DILLON Edna Leila (Mrs L D Mosiman)(la 1903-7 AB) Home Morton Ill
DILLON Edward Leland (acad 1905-6 ag 1906-10 BS) Ag Harmon Ill
Dillon Mrs Edward L (see Cooper Hazel K)
 **Dillon* Elizabeth Loretta (su 1899) d Dec 8 1906 La Salle Ill
Dillon Elmer Clark (m eng 1905-6) Estimator 1306 W Church St Champaign Ill
DILLON Fred Paul (m eng 1902-6 BS) Asst Supt Lighthouse Serv 107 Huger St Charleston SC
Dillon Mrs F P (see Scott Miriam E)
DILLON Gertrude Sempill (la 1898-1901 AB) Teach Estacada Ore
 ?*Dillon* Harvey Gere (se 1896-7) Ludlow Ill
 **Dillon* Jessie Marion (Mrs W K Anderson)(la h se 1905-7) d Jan 13 1911 Chicago
DILLON Lee Amos (la 1904-6 '07-9 AB) Teach 331 Jefferson St Portland Ore (Estacada Ore)
DILLON Mertie May (Mrs F I Blair)(la 1901-4 AB Also Ill St Nor U) Home Box 1 Normal Ill
Dillon Owen O'Neil (sp law 1912-14 Also St Louis U) 1707 College Av E

- St Louis III (Shipman III)
 Dillon Robert Martin (m eng 1904-6)
 Dep Co Surv Vermilion Co 214 Robinson St Danville Ill
- DILLON Roy Hodgson (e eng 1895-7 '99-1901 BS Also Ill St Nor U) E Eng c/o Mex Northern Power Co Ciudad Comargo Chihuahua Mexico (404 Broadway Normal Ill)
- Dillon Ruth Lillian (sp la 1900-1 '03-4 Also Nat Kinderg Coll 1909 & U Neb 1912-13) Teach Salem Ore (Estacada Ore)
- *DILLON William Henry (acad 1890-1 arch eng 1893-5 BS) d June 19 1908 Seattle
- DILLON William Wagner (la 1894-8 AB) Ag Estacada Ore
- Dillon Mrs William Wagner (see Kofoid Nellie I)
- *Dillow Daniel J (sp 1870-1) d May 26 1914 Dongola Ill
- Dillow Guy Garland (acad 1901-2) Drug Anna Ill
- DILLOW Ray Maxwell (g econ 1909-10 AM AB(Lombard)'09) Clk Box 726 Edmonton Alta Can
- Dillow Rooney Samuel (acad 1901-2 Also S Ill St Nor) Ins Dongola Ill
- DILLS Eve Idelle (la 1898-9 g econ 1909-10 AM) Decatur Ill
- DILWORTH James Russell (ag 1910-13 BS Also Knox Coll) Ag Table Grove Ill
- Dimmitt Lena Atilia (su 1910 Also Ill St Nor U) Bkpr Griggsville Ill
- Dimmitt LeNoir (lib 1914-15 AB(Tex)'11) Asst U Tex Lib 808 W 22nd St Austin Tex
- *Dimon Jacob V (la 1872-4) d Creston Ill
- DINGLEDEINE Ira Wilbur (sc 1911-12 '14-15 AB Also Ill St Nor U) Prin H Sch 421 Peoria Av Peoria Ill
- *DINWIDDIE William A (2d Lieut Sth US Cav 1868 U Ill Commandant 1877-80) d Nov 4 1901 Palmyra Wis
- Dinwiddle Edwin (acad 1886-7 m eng 1887-90) M Eng Chge Eng Dept Nassau Plant Mineral Point Zinc Co Depue Ill
- Dinwiddle Elizabeth (Mrs W W Shea) (acad 1896-7 la 1897-9) Home 5248 Shafter Av Oakland Cal
- DINWIDDLE Virginia (Mrs C E Piper) (acad 1894-5 sc 1895-9 BS) Home 1254 Tenth Av San Francisco
- Dippell Carl Bush (arch eng 1913-) Stu 188 Carroll St Freeport Ill
- Dippell Ralph Ellsworth (arch eng 1913-) Stu 188 Carroll St Freeport Ill
- port Ill
- DIRKS Bernhard Ernst George (arch eng 1911-15 BS) Arch 1166 Diversey Pky Chicago
- DIRKS Henry Bernhard (eng 1900-4 BS g 1904-5 ME Asst Eng Exp Sta U Ill 1905-8 Instr M Eng do 1908-10) Instr Eng Draw & Mach Design 24 Mercer St Princeton NJ
- Dirks Hugo Bernhard (e eng 1913-14) Test Dept Pub Serv N Ill 1166 Diversey Pky Chicago (Wohnreuster 78 Koetzschbrode Dresden Germany)
- Dirks Mrs H B (see Breckenridge Blanche F)
- Dirst Paul Kenneth (ag 1913-14) Ag Minooka Ill
- Dirst Wendell Fletcher (sp ag 1912-13) Bk Clk Minooka Ill
- Disbrow Iva Belle (acad 1900-2 la 1903-4) Teach 3836 Rokeby St Chicago (Box 323 Huntley Ill)
- Disosway Charles Wilbur (sp ag 1910-12) Ag Sheldon Ill
- Disosway Dan Strife (la 1904-5) Mgr Grain Elev Milford Ill
- DISOSWAY Marks Deems (m eng 1903-8 BS) Foreman Fulton Co 227 Third St Knoxville Tenn
- DITCHY Jay Karl (g 1911-13 AM AB (Mich)'11 Instr Rom Langs U Ill 1911-13) Instr Rom Langs Ohio St U Columbus O (1249 E 99th St Cleveland)
- Ditewig George Bocoek (com 1915- Also Bradley Poly) Stu 221 Freedom Av Peoria Ill
- Dittman Chester Alada (com 1915) Asst Bkpr Ohio Oil Co Bridgeport Ill (1308 Washington St Lawrenceville Ill)
- ?Dittmer Harry Leroy (sp 1907-9 arch eng 1909-10) 929 Ash St Spokane Wash
- Divan Walter Rutledge (acad 1900-3) Burr Oak Ill
- Dix Mrs (see Wolfe Edna M)
- *Dix Charles Julius (la 1906-7) d Aug 17 1907 Girard Ill
- Dix Earl Joseph (e eng 1911-15 BS) 72 W Adams St Chicago (Marseilles Ill)
- Dix Ruth Mabel (la h sc 1915- Also Bradley Poly) Stu 2220a Red Beech Av St Louis
- Dixon Clifford Harrison (g hist Feb 1916- AB(III Coll)'16) Stu 410 W High St Urbana Ill
- DIXON Frank Eugene (e eng 1902-6 BS) E Eng Tel Eng 1852 S Hamlin Av Chicago
- Dixon Guy (e eng 1905-8 Also NW

- U) Ag 1852 S Hamlin Av Chicago
 Dixon Harriet B (su 1913 Also Ill St
 Nor U) Havana Ill
 †Dixon Hewitt Smith (e eng 1895-7)
 Kankakee Ill
 Dixon Horace W (acad 1877-8) Ashe-
 ville NC
 Dixon Ira Allen (1 1909-12) Tel Union-
 town Ky (Kentland Ind)
 †DIXON Nellie Mabel (la 1903-7 AB)
 209 E Bridge St Streator Ill
 Dixon Noah Matheny (la com 1907-11
 AB) Bonds & Mort 825 S Sixth St
 Springfield Ill
 Dixon Ralph Scott (la 1915- Also
 Vincennes U) Stu 25 E Locust St
 Vincennes Ind
 DIXON Raymond Ephraim (g engl
 1914- AB(Wis)'09 AM(do)'13 Also
 Ripon 1905-7) Asst Engl U Ill
 1914- Dalton Wis
 Dixon Mrs R L (see Mourning Mar-
 tha R)
 Dixon Mrs S W (see Ludden Louise)
 DIXON Wilbur James (ry m eng 1907-
 10 BS Also Syr U) Ry M Eng 314
 Edward St Waterloo Ia
 Doak Cranston Homer (ag 1915 Also
 Knox Coll) Stu Stronghurst Ill
 Doak Mrs Hugh (see Cayton Mildred
 M)
 DOAN Frances Elizabeth (g la 1910-11
 AM AB(Butler)'07 Also U Chgo)
 Teach Greencastle Ind (Westfield
 Ind)
 *Doane Edwin Gray (m eng 1883-5)
 d Feb 27 1885 Champaign Ill
 Doane Edith Shankland (sp h se 1910-
 11) At home 417 Oak Park Av Oak
 Park Ill
 DOANE Harry Allan (e eng 1908-12
 BS) Constr Lake Geneva Wis (120
 E High St Sycamore Ill)
 Doane Harry Charles (la 1911-13)
 Stu U Ia Newton Ia
 Dobbins Donald Claude (la 1895-6 Also
 Geo Washington U 1906) Law 1st
 Nat Bk Bldg Champaign Ill
 DOBBINS Ethel Irene (Mrs W E Samp-
 son)(acad 1895-6 la 1900-2 AB)
 Home 403 S Seventh St Springfield
 Ill
 Dobbins John Alexander (m eng 1905-
 9 Also Coe Coll) Ag Pleasant
 Plains Ill
 Dobbins Lester Charles (acad 1895-6
 la 1896-9) Grain Broker 827 Penn
 Av Kansas City Mo
 DOBBINS Verne Foster (acad 1908-11
 e eng 1911-15 BS) E Eng 1869 70th
 St Cleveland (708 W Church St
 Champaign Ill)
 Dobell Roy Herbert (arch eng 1908-9
 AB(DePauw)'98) Arch Corvallis Ore
 *DOBSON Franklin P (e eng 1871-5 BS)
 d Aug 25 1906
 Dobson Frank Mill (su 1915 Also
 Prin U) 2310 Floyd Av Richmond
 Va
 Dobson Frederick H (sp ag 1886-8)
 Ag Cerro Gordo Ill
 Dobson Mrs Geo E (see Holcomb Bes-
 sie)
 Dobson Locke Landis (sp ag 1911-12)
 Ag Cerro Gordo Ill
 Dobson Mary Helen (mus 1910-11 ag
 h se 1911-12) PO Clk Elburn Ill
 †Dobson Philip Harry (sp ag 1901-2)
 Cerro Gordo Ill
 *Dobson Susan Ann (Mrs Fielders)
 (sp 1873-5) d Minonk Ill
 Docker William Frederick (e eng 1902-
 4 Also Lewis Inst) Law 817 Griffith-
 MacKenzie Bldg Fresno Cal (350
 Park Av)
 Docker Mrs Frederick (see Bean Elsie
 M)
 Dockum Clara Towelle (la 1908-9)
 Arch 1031 N Seventh St Springfield
 Ill
 DODD Edward Lewis (AB(W Res)
 '97 AM(do)'01 PhD(Yale)'04 Instr
 Math U Ia 1904-6 do U Ill 1906-7)
 Instr Math U Tex 1907- 1206 Guad-
 alupe St Austin Tex
 Dodd Roy R (sp law 1904-6) Teach
 & Gov c/o Jones Acad Hartshorne
 Okla
 DODD Townsend Foster (e eng 1903-7
 BS EE'15) Ofc Mil Aviator c/o
 Signal Aviation Corps San Diego Cal
 Dodd Thomas Leo (su 1915) Teach
 II Sch Vienna Ill (R4 (44) Eldora-
 do Ill)
 DODD Walter Fairleigh (AB(Fla St)
 '98 BS(Stetson)'01 PhD(Chgo)'05
 Res JHokp 1908-10 Assoc Pol Sc U
 Ill 1910-11 Asst Prof do 1911-15)
 Prof Pol Sc U Chgo 1915- Chicago
 Dodds Donald Chambers (la com 1914-)
 Stu 622 W Hill St Champaign Ill
 Dodds Effie Floss (Mrs L E Tucker)
 (acad 1895-6) 703 S State St Cham-
 paign Ill
 Dodds Eva (la 1910-14 AB Also U
 Wis 1914-15) At home 622 W Hill St
 Champaign Ill
 Dodds George (e eng 1895-9 BS) E
 Eng 10 Stanwix St Albany NY
 Dodds Joseph Chambers (la 1882-6 BL
 MD(NW)'89 Also U Mich 1886-8)
 St Med Dir Mod Woodman Amer Sec
 & Treas Twin City I&C Storage Co
 Champaign Ill
 Dodds Josephine (la 1913-) Stu

- 622 Hill St Champaign Ill
 Dodds Lois Ellen (la 1912-) Stu
 205 E Green St Champaign Ill
 Dodds Marie Marguerite (Mrs P J
 Haldeman) (h sc 1910-13) Home 411
 Quincy St San Antonio Tex (205 E
 Green St Champaign Ill)
 Dodge Adiel Yeaman (ry m eng 1911-
 12 Also Armour Inst) Inventor Hotel
 Windermere Chicago
 Dodge Astrid Von Moth (la 1915-)
 Stu 806 W Green St Champaign Ill
 DODGE Bertha Alma (Mrs H L Piper)
 (lib 1901-3 BLS) Westminster Vt
 DODGE Daniel Kilham (AB(Col) '84
 AM(do) '95 PhD(do) '96) Prof Engl
 Lang & Lit U Ill 1892- 806 W Green
 St Champaign Ill
 †Dodge Douglas Raymond (arch eng
 1909-10 Also Lewis Inst) Glen Ellyn
 Ill
 DODGE Fred Herbert (AB(Yale) '84
 Dir Gym Bates Coll 1888-9 Dir Gym
 Bangor Me 1889-94 Dir Gym & Instr
 Athl U Ill 1894-6 Dir Gym Rutgers
 Coll 1896-1901) Prof Phys Tr Rut-
 gers Coll 1901- 116 Hamilton St
 New Brunswick NJ
 Dodge Hovey Warsdell (e eng 1912-13
 e eng 1913-15) Mgr Dept Stock Room
 c/o Kellogg Switch Board Co 4333 El-
 lis Av Chicago
 Dodge Margaret Rapelje (la 1912-14)
 At home 806 W Green St Champaign
 Ill
 Dodson Frank (su 1907 & '10 BS (Val-
 paraiso) '04) Ag & Teach R1 Collis-
 son Ill
 Dodson Kate (Mrs A Walkins) (sp
 1873-4) Home 406 N State St Cham-
 paign Ill
 Dodson Mattie May (sp mus 1908-9)
 At home R12 Urbana Ill
 Dodson Mrs Olive Myrtle (su 1907 Al-
 so Valparaiso U) Home Collison Ill
 Doe Weastell Taylor (la 1914- Also
 Greenville Coll) Stu 214 S Prospect
 St Kent O
 DOEDEN Frederiek Hugo (la 1901-4 AB
 AM(Col) '11) Teach Cape Girardeau
 Mo
 Doeden Nellie Render (su 1914 Also
 Eureka Coll) 513a Themis St Cape
 Girardeau Mo
 ?Doelling Francisco Pastor (sp ag
 1901-3) Buenos Ayres Argentine SA
 †Doemling Leo William (m eng 1911-
 14) 54 W 113th St Chicago
 Doepel Robert F (min eng 1915-)
 Stu 1400 Shelby Av Mattoon Ill
 †Doering Chase (la 1880-2) Central
 City Ill
 ?Doering Henry L (sc 1878-9) Cen-
 tral City Ill
 *Doering Otto L (la 1877-80) d 1887
 St Louis
 Doerr Clarence Leo (ag 1914-) Stu
 1311 E 53rd St Chicago
 DOERR Harold Francis (arch eng 1909-
 13 BS) Arch Eng Doerr Bros Steg-
 ger Bldg Chicago (5210 Cornell Av)
 Doerr Robert John (arch eng 1905-8)
 Struct Draft 6016 St Lawrence Av
 Chicago
 DOERR William Philip (arch eng 1905-
 9 BS) Arch 643 E 50th Pl Chicago
 Doerscher Willis Harry (eng 1914-)
 Stu 1411 Winona Av Chicago
 Doherty Chester Cochran (la 1915-)
 Stu Clay City Ill
 Doherty Everett Haisley (ag 1914-15
 Also U Wis) Asst U Minn 2334
 Como Av St Paul Minn (R21 Fair-
 mount Ind)
 Doherty Francis Laurence (ag 1912-
 13) 404 E Oregon St Urbana Ill
 Doherty Mrs Grace (su 1915 Also
 Earlham Coll) Teach & Home Minn-
 eapolis (Carthage Ind)
 DOHERTY Margaret Isabella (mus 1913-
 15 B Mus la 1915) Teach Mus 404
 E Oregon St Urbana Ill
 DOHERTY Mary Gertrude (la 1904-8
 AB g 1908-9 AM) Hist Clk U Ill
 404 E Oregon St Urbana Ill
 DOHERTY Robert Ernest (acad 1904-5
 e eng 1905-9 BS) Design Eng Gen
 Elec Co Schenectady NY (Clay City
 Ill)
 Doherty Robert Kerr (arch eng 1908-
 12) Arch 144 Pacific Av Detroit
 (708 Fremont Av Morris Ill)
 Doherty Walter Harry (e eng 1905-6)
 Merc 109 S Seventh St Terre Haute
 Ind
 DOHERTY Wilfred Moran (la 1908-9
 law 1909-12 LL B) Law 518 Home
 Ins Bldg Chicago (116 W Main St
 St Charles Ill)
 Dohren Henry Richard (m eng 1904-6
 BS(Wash) '08) Teach 2411 S Cali-
 fornia Blvd Chicago
 DOISY Edward Adelbert (sc 1910-11
 BS g 1914-15) Stu Harv Med-Sch
 1915- 1003 S Third St Champaign
 Ill
 Dolan Burtis John (arch eng 1911-12)
 Broker 818 68 W Monroe St Chicago
 Dolan Charles Mark (acad 1901-2 e
 eng 1902-7) Tel Eng Western Elec
 Co Colonial Apts Berwyn Ill
 Dolan James Leo (ag 1913-) Stu
 512 Daniel St Champaign Ill
 Dolan John James (acad 1910-11 e
 eng 1911-12 Also Armour Inst) Chf

- Eng Ohio Serv Co Coshocton O
(336 S River St Coolridge Pa)
- Dolan Joseph Cuthbert (su 1915 Also
Armour Inst) Teach H Sch Adel Ia
(1516 N Kedzie Av Chicago)
- DOLAN William John (acad 1894-6 law
1897-1900 LL B Also St Viateur's
Coll) Law 13 Main St Champaign Ill
- Dolandson William Henry (eng 1913-
14) R Est 405 S Center St Joliet Ill
- Dolbeer Percy Duane (e eng 1905-7)
C Eng 11542 State St Chicago
- ?Dolder Lena Josephine (acad 1896-7)
301 S Wright St Champaign Ill
- Dole Arthur Lucian (acad 1906-7 e
eng 1907-9) E Eng EC&M Co 6625
Ridgeville St Pittsburgh
- Dole Mrs A L (see Mohr Esther C)
- Dole Charles E (acad 1879-81) Pur-
chasing Ofc Alaskan Eng Comm 421
Port of Seattle Bldg Seattle (Mat-
toon Ill)
- DOLE Ethel Mary (h se 1912-15 BS
Also Ill St Nor U) Stu Col U Man-
teno Ill
- †Dole Frank Dexter (gen 1868-9)
R2 Lawton Okla
- DOLE Ira Burton (acad 1905-6 m eng
1906-11 BS) Asst Foreman c/o Fed-
eral Creosoting Co Patterson NJ
- †Dole Joseph Colley (sp ag 1902-3)
Mattoon Ill
- Dole Laura Emily (mus 1913-) Stu
Manteno Ill
- DOLE Leslie Abijah (e eng 1909-13
BS) E Eng Federal Furnace Co
Chicago (Manteno Ill)
- Dole Lillian Dora (sc 1913-15 AB g
zool 1915- Also Ill St Nor U) Stu
Manteno Ill
- DOLE Sarah Pauline (Mrs C E Morgan)
(la 1898-1902 AB) Home Humboldt Ill
- Dolezal Edward Otto (arch eng 1909-
10 Also U Ia) Sales Mgr Cedar
Rapids Ia
- DOLKART Leo (e eng 1899-1903 BS)
E Eng 1703 14th Av Moline Ill
- Doll Louis John (sp m eng 1901-2 Also
Bradley Poly) Bus Mgr Marshall
Ill
- Dollahan Everett Mahlon (e eng 1915)
Dixon Ill
- Dollahan Herman Leander (e eng
1907-10) E Eng & Contr 409 W
First St Dixon Ill
- Dollahan Mrs H L (see Dyson Ger-
trude)
- Dollarhide Helen (la 1907-8) 937 S
Second St Springfield Ill
- Dollarhide Mary Edith (la 1907-8)
Art 937 S Second St Springfield Ill
- Dolley Paul Turnley (su 1915 Also
McKendree Coll) Asst Chem Ohio St
U 109 W 11th Av Columbus O (Le-
banon Ill)
- DOLLINGER Hazel Dell (Mrs W F
Parks) (la 1905-9 AB) Prin H Sch
Greenfield Ill (201 E Clark St Cham-
paign Ill)
- ?Dollus Edgar (acad 1902-3) Big
Rock Ill
- Dolph Arthur H (sp la 1906-8) PO
Clk 3444 66th Pl Chicago
- ?Dolph Isaac N (acad 1879-80) Cham-
paign Ill
- Dolson Neva Ethel (Mrs Fred Beek)
(su 1908 Also Beloit Coll) Home
15613 Lexington Av Harvey Ill
- DOMAS Justin Aloysius (e eng 1910-15
AB) Teach R2 Shelbyville Ill
- ?Dombrowski Walter (e eng 1907-8)
600 Fayette St Peoria Ill
- ?Dominguez Ezequiel E (su 1911 Also
Ia St Coll) Estacion Chavarrillo Vera
Cruz Mex
- DOMONOSKE Arthur Boquer (BS
(Cal) '07 Instr Mach Design U Ill
1913-15) Eng Drafts 835 E Channel
St Stockton Cal
- ?Donahoe Floyd Patrick (sp m eng
1902-3) Decatur Ill
- DONAHOE John Thomas (e eng 1910-
14 BS) 3446 Jackson Blvd Chicago
- Donahue William Dale (la 1913-14
com 1915) Clk 745 Lincoln Way E
South Bend Ind
- Donahue William Joseph (acad 1904-6
sp ag 1907-8) Ag Cullom Ill
- Donaldson Clyde Wellington (sc 1910-
12) Clk 535 W Canedy St Spring-
field Ill
- ?Donaldson Eli Altier (ag 1869-73)
Urbana Ill
- DONALDSON Elyzabeth Frances (la 1910-
14 AB) Teach 707 W High St Ur-
bana Ill
- †Donaldson George R (arch eng 1909-
11) 222 N Fifth St Vincennes Ind
- Donaldson Harold James (ag 1912-13
'15-) Stu Polo Ill
- Donaldson Helene Josephine (su 1912
Also Ill St Nor U) Teach 707 W
High St Urbana Ill
- Donaldson Henry Bardwell (sp sc 1902-
4 MD(Mo) '09) Med Chicago Heights
Ill
- Donaldson Ira Bardwell (chem 1868-9)
Bk Cash Hoopole Ill
- Donaldson John (CPA(III) '04) Cert
Acct Chicago
- Donaldson John Riley (e eng 1910-12)
C Eng 104 Second Av Joliet Ill
(c/o A B Gridley Marshfield Ore)

- †Donaldson Orville Louis (e eng 1895-6) Charleston Ill
- Donaldson Robert Stanley (e eng 1903-5 Also West Point 1909) Lieut Cav US Army c/o Adj Gen Army Washington (104 S Second Av Joliet Ill)
- Donaldson William Henry (e eng 1913-14) Stu West Point 104 Second Av Joliet Ill
- Donaly Marie Ruby (la 1915-) Stu 503 N Division St Cartersville Ill
- Donders Charlotte Mae (Mrs D A Baer) (la 1902-3 PhB(Chgo) '06) Home 2234 Greenleaf Av Chicago
- DONEY Oliver Kinsey (1 1894-1900 LL B AB(Eureka) '06) Mintr 1036 Reinsler St Indianapolis
- Dong Tseh (la 1915 Also NW U) Stu The Capital Yun Nanfu China
- Donigan Ernest Elwood (e eng 1904) Bnk 508 Voris St Peoria Ill
- DONIGAN Frank Lyle (m eng 1903-7 BS) M Eng 112 W Mazon Av Dwight Ill
- Donlon Patrick H (acad 1882-3) PM Emmetsburg Ia
- Donn Merrill Carr (se 1913-) Stu 6749 Perry Av Chicago
- DONNAN Alexander M (arch eng 1892-5 BS) Co Treas Independence Ia
- †Donnell Allan Douglas (m eng 1911-13 e eng 1915) 2520 Western Av Mattoon Ill
- Donnell Mrs B F (see Deardorf Sarah)
- Donnelly Wade (sp ag 1903-4 Also Pur U) Ag 607 Madison Av Anderson Ind
- Donner Clay Mervin (m eng 1909-11) Auto Sales El Paso Ill
- DONNERSBERGER Frank Joseph (e eng 1903-7 BS) Mfg 3608 Michigan Av Chicago
- DONOGHUE George Terry (e eng 1902-6 BS) Chf Eng 523 Oakdale Ave Lake View Sta Chicago
- †Donoghue John Thomas (acad 1885-6 la 1886-7) LaSalle Ill
- †DONOGHUE Richard Charles (acad 1893-4 law 1898-9 LL B) LaSalle Ill
- DONOGHUE William Joseph (acad 1897-8 se 1898-1902 BS) Chem Winona Zinc Wks LaSalle Ill
- DONOHU Earl Willoughby (e eng 1904-8 AB & BS AB (McKendree) '04) Sales Hotpoint Elec Heating Co 6100 Kenwood Av Chicago
- Donoho Mrs E W (see Schwarzkopf Florence A)
- Donovan Edward James (acad 1896-7 Also Ill Wes U) Ag Donovan Ill
- Donovan James Leslie (acad 1908-11 sp eng 1913-14) Cash Nat Bisc Co 306 E University Av Champaign Ill
- Donovan John Lyle Jr (la 1878-81) Yuma Ariz
- Donovan Leo Francis (la 1914-) Stu 767 S West St Jacksonville Ill
- Donovan Marion Arthur (sp ag 1903-4) Ag Mason City Ill
- Donovan Mary Margaret (com 1915-) Stu 306 E University Av Champaign Ill
- Donovan Nellie C (acad 1910-11) Propr Art & Craft Shop 306 E University Av Champaign Ill
- Doocy Clara Louise (su 1911 & '12 AB(III Coll) '14) Pittsfield Ill
- Doocy Helen Laura (la 1915- Also Millikin U) Stu 218 W Jefferson St Pittsfield Ill
- DOOL Robert Beatty (e eng 1902-6 BS) Mgr Tel Co Aledo Ill
- Dool Mrs Robert Beatty (see Maudeville Hazel D)
- Doolen Clem Daniel (e eng 1914-) Stu 329 S Lincoln Blvd Centralia Ill
- Doolen Glen Wesley (la 1914-) Stu 329 S Lincoln Blvd Centralia Ill
- †Doolen Nannie Elizabeth (acad 1900-1 sp mus 1901-2) Vernon Ill
- Doolen Maude W (acad 1900) Bkpr Vernon Ill
- Dooley Frank Hobart (ag 1909-11) Ag Downs Ill
- †Dooley Hubbard Everett (la com 1909-14) 2402 Seventh Av Rock Island Ill
- †Dooley Irene (la 1912-13) 1047 North St Baton Rouge La
- DOOLITTLE Frederiek William (AB (Prin) '05 BS(Colo) '07 MS & CE (Colo) '11 Instr T&AM U Ill 1908-9 Instr Struct Eng U Colo 1909-10 Asst Prof Mech U Wis 1910-13) Consult Eng S W 40th St New York
- Doonan Edward Joseph (e eng 1907-8) Water Tender B&N Ry & Light Co 713 W Washington St Bloomington Ill
- DORAN Edwin Beale (acad 1899-1902 ag 1902-6 BS) Asst Prof Agron La St U Box 306 Baton Rouge La
- Doran Edwin Wortham (g zool 1903-4 su 1902 & '05 AM(Grant) '87 Phd (Cumberland) '90) Law Benton La
- Doran Myron John (la 1914-15) See Gloria Light Co 1100 Washington Blvd Chicago
- Doran Patrick Edward (sp e eng 1901-2) E Eng & Trans Douglas Tract & Light 922 Twelfth St Douglas Ariz
- Dorchester Arnold Hoffman (arch eng 1910-12) Arch 31 Stanwood St Providence RI

- *Dore Clarence Franklin (la 1871-3) d Forreton Ill
- Dore Waldo Emerson (sc 1902-3) Clk 3208 Henrietta St St Louis (Mattoon Ill)
- Doremus Walter Louis Jr (ag 1913-15) 469 Bloomfield Av Montclair NJ
- †Doren Elizabeth Bragdon (lib 1903-4 Also LeStan U) 307 E Sixth St Dayton O
- Dorion* William Edwin (acad 1909-10) Merc 4000 N Paulina St Chicago
- DORMAN Archibald Bland (la 1900-4 AB Also Harv U & U Berlin) Law 530 1st Nat Bk Bldg El Paso Tex
- DORMAN Dean Stanley (la 1905-9 AB) 221 E Poplar St Taylorville Ill
- †*Dorman* W E (acad 1910-11) Cloverdale Ind
- DORMITZER Max Robert (e eng 1909-11 BS Also Armour Inst 1907-9) E Eng 49 Wall St New York (574 St Nicholas Av)
- †*Dorner* Dorothy Alice (h sc 1911-12) 5535 Wayne Av Chicago
- DORNER Herman Bernard (BS(Pur) '00 MS(do)'01 Asst Bot Pur U 1901-2 Teach Bot Ind St Nor Sch 1905-6 Asst Bot Wabash Coll 1906-7 Instr Flor & Asst Ag Exp Sta U Ill 1908-11) Instr Flor & Asst Chf Exp Sta U Ill 1911-12) Asst Prof Flor & Asst Chf do Ag Exp Sta U Ill 1912- 904 S Goodwin Av Urbana Ill
- Dorner Mrs H B (see Simon Anna V)
- Doron William Hyde (e eng 1904-6 ME(Cor)'08) Effic Eng 355 St Johns Pl Brooklyn NY
- Dorr Mabery Iris (mus 1912-14) At home Rantoul Ill
- Dorris Charles Henry (su 1901 & '02 LL B(McKendree)'91 MS(do)'95 Also Valparaiso U & Wash U) Supt Schs Collinsville Ill
- Dorris Daisy Anna (mus 1911-12 Also NW U) Mus Teach 307 N Main St Harrisburg Ill
- Dorris Harry William (eng 1913-14) 321 E Yaskin St Harrisburg Ill
- Dorris Mrs Jonathan T (see Weaver Maud)
- Dorris Sylvanus Alpheus (su 1912 & '15 Also E Ill St Nor) Teach H Sch 1202 W Stoughton St Urbana Ill
- Dorris William Robert (su 1901 BS (McKendree)'94) Cash 1st Nat Bk O'Fallon Ill
- Dorschler Leonard Leslie (eng 1913-14) 7914 Colfax Av Chicago
- Dorsett Mary Elva (la 1914- Also Knox Coll) Stu Augusta Ill
- Dorsett Martha M (la 1915-) Stu
- Augusta Ill
- Dorsey Clarence Benson (sp ag 1899-1903 Also Ia Ag) Dairy Farm Supt Horine Mo
- DORSEY Otis Bond (acad 1907-8 e eng 1908-12 BS) E Eng Hopkins U Allen Co 162 Broad St Norwich Conn
- Dorsey* Plutarch H (acad 1880-1) Gillespie Ill
- Dorsey Richard E (acad 1879-80 la 1880-1 Also Chgo Law Sch & Wash U) Law 405 E Fourth St Alton Ill
- †*Dorsey* William Eugene (la 1912-13) 801 W Main St Robinson Ill
- Dorward John Chester (la 1909-11 Also U Cal 1911-12) Ag Sebastopol Cal
- Dory Victor Paul (com 1915-) Stu 550 S Seventh St Warsaw Ill
- *DOSCH Charles Fred (m eng 1901-5 BS) d July 1 1913 Chicago
- Dose Henry Fred (acad 1883-4 e eng 1884-6) 3539 Pestalozzi St St Louis
- Dosher Guy Hudson (e eng 1913-14) Box 112 Harrisburg Ill
- Doss Paul Christian (ag 1915-) Stu Philo Ill
- Doss William Albert (1 1904-7 LL B) Law Monticello Ill
- Doty Dorothy Lanning (la 1914-) Stu 1010 Central Av Wilmette Ill
- *Doty Frank V W (la 1875-6) d Jan 9 1908 Middletown O
- Doty Helene Eleanor (la 1914-) Stu 1010 Central Av Wilmette Ill
- Doty Lee Boone (sc 1898-9 LL B (Marshall Law Sch)'08) Ill Trust & Sav Bk Chicago (110 N Kensington Av La Grange Ill)
- ?Doty Viola Zulema (sp h sc 1904-5 Also Ia St Nor) Burlington Ill
- †Doty William Shannou (ag 1907-8) Mt Carroll Ill
- Doud William Orrin (m eng 1899-1902) Consult M & E Eng 538 S Dearboru St Chicago (7419 Coles Av)
- Dougan Frances Bernice (Mrs P S Burgess)(h sc 1912-13) Home 2311 Bowditch St Berkeley Cal
- **Dougan* Hugh Elmer (acad 1906-7) 402 W Elm St Urbana Ill
- Dougherty Mrs (see Ludden Mary A)
- Dougherty Andrew Jackson (e eng 1895-7 Also S Ill St Nor 1894) Capt U S Inf c/o War Dept Washington
- Dougherty Mrs Edward G (see Jackson Ida L)
- DOUGHERTY Floyd Everett (arch eng 1903-7 BS) Arch 510 35 N Dearborn St Chicago (3723 Wilton Av)
- Dougherty Mrs F E (see Grosh Anna)

- Dougherty George M (sp 1869-70) Circulation Mgr 210 20th St Cairo Ill (425 26th St)
- Dougherty Horace Gladstone (su 1912 & '13) Teach Washington Ill
- DOUGHERTY Horace Raymond (l 1897-1900 LL B AB(Chgo)'96) Law 604 Perkins Bldg Tacoma Wash
- Dougherty M L (la 1879-82) S Watara Minn
- Dougherty Ralph Leland (l 1898-9 AB(Chgo)'97 Atty Trinity Bldg New York
- Dougherty Robert Hughes (ag 1914-15 la 1915) Stu 116 W Virginia Av Peoria Ill
- Doughty Anna Pond (la 1913-14) Stu Chgo Acad Fine Arts 220 Cagwin Av Joliet Ill
- DOUGHTY Ivan N (Fremont) (e eng 1902-6 BS) Mfg 121 Pine St Danville Ill
- Douglas Clarence Hubert (acad 1907-8 sp law 1908-9 Also NW U 1910) Law Mattoon Ill
- DOUGLAS Ethel Lelia (Mrs K M Dalenbach) (la 1906-11 AB) Home 115 E 11th Av Columbus O
- DOUGLAS Henry Marshall (Asst Teach Langs U Ill 1869-73) Mintr Bernardston Mass
- Douglas Jonathan Park (Ag 1915- Also Ill Wes U) Stu 719 W Taylor St Bloomington Ill
- Douglas Matie Frances (su 1913) 525 Morgan St Joliet Ill
- DOUGLAS Raymond Thomas (m eng 1908-14 BS) Southampton Mass
- *DOUGLAS Reuben S (AB Instr Math & Physics Acad U Ill 1898-1900) d
- Douglas Sarah M (Mrs J R Hutchins) (la 1870-2) Home Fernwood NY
- Douglass Charles L (sp 1887-8) Trav 1514 First Av Cedar Rapids Ia
- *Douglass Donald Pierson (ag 1901-3) d May 27 1911 Colfax Ill
- Douglass Orville Vaughn (sp ag 1901-2) Ag Shirley Ill
- Douglass Robert (Trustee 1872-3) Waukegan Ill
- Douglass Rueben S (l 1896-9 AB(Marietta) Law Raleigh NC
- Douthett Gerald William (jour 1912 Also Lake Forest Coll) Publ & Jour Oscola Ia
- DOUTHITT Herman (g zool 1910-11 AM '11-'12 AB(Okla)'10 PhD(Chgo)'14) Asst Prof Zool U Kan Lawrence Kan (Sulphur Okla)
- Dow Harvey Richard (la com 1912-15) Cash 1st Univ Bk Champaign Ill ("Chevre Oaks" Geneva Ill)
- Dow Jennie Margaret (Mrs H M Shuler) (sp la 1902-3) Home 417 E Sixth St Des Moines Ia
- Dowden William Pugh (acad 1904-5 sp e eng 1906-7) Trav Heer Eng Co Portsmouth O
- Dowdy James Merlin (se 1908-9) Mfg Atlanta Ill
- ?Dowe Arthur W (e eng 1870-2) Rock Island Ill
- Dowell Carl Philip (eng 1914-15 Ag 1915 Also Augustana Coll) Stu 86 Bond St Port Richmond NY
- DOWELL Edward Samuel (g pol se 1912-13 AM AB(Ober)'10) Teach Nor Sch Macomb Ill (Delaware O)
- ?Dowell Wilson J (m eng 1869-73) Lexington Ill
- DOWIATT Stanislaw (m eng 1896-1900 BS) Sales Wash Water Power Co Spokane Wash (E 2018 11th Av)
- †Downard Anna Clay (su 1908-9 Also Ill St Nor U) Bement Ill
- †Downend Leslie Lemuel (sp ag 1909-10) Toulon Ill
- DOWNES Carl S (AB(Harv)'07 AM (do)'08 PhD(do)'12 Instr Engl U Tex 1912-13 do Le Stan U 1913-14 Instr Engl U Ill 1914-16) 677 Melville Av Palo Alto Cal (Boston Mass)
- Downey Durbin Ralph (ag 1912-) Stu Sheffield Ill
- DOWNEY Elzy Franklin (se 1908-9 AB g 1909-10 MS Also Ill St Nor U & U Chgo) Teach 2635 59th Av Cicero Ill
- Downey Henrietta (Mrs J C Spitzer) (sp 1904-7 '09-10 Also Ill St Nor U) Home Montrose Ill
- †Downey Thornton Edgar (acad 1907-8 e eng 1908-10) Wellington Ill
- Downing Ernest Albert (e eng 1892-3) R Est 209 S Harvey Av Oak Park Ill
- Downing Inez Aleta (Mrs T N Gayne) (g hist 1911-12 AB(Drake)'11) Home 2511 Logan Av N Minneapolis
- Downing Toliver M (acad 1910-11 la 1911-13 Also Knox Coll) Stu U Mich 409 E Carroll St Macomb Ill
- Downs Myron Day (ag 1915-) Stu 250 Ashland Av River Forest Ill
- Downs Orrie Hagar (acad 1904-8 ag 1908-11) Ranch - Lewistown Mont
- ?Downs Roscoe Forest (acad 1902-3) Forsyth Mo
- Downs Walter Elections (com 1915-) Stu 417 Kitchell Av Pana Ill
- *Downs Walter James (sp ag 1904-5 '08-9 Also Eureka Coll) d Bloomington Ill
- Downy Retta (Mrs J C Spitzer) (sp la 1904-7 '09-10 Also Ill St Nor U) Ag Montrose Ill
- DOWRIE George William (g econ 1910-13 PhD AB(Lake Forest)'01 AM

- (Chgo)'07 Asst Econ U Ill 1912-14)
Asst Prof Econ U Mich 520 Walnut
St Ann Arbor Mich
- Dowson Mrs Wilbert (see Taylor
Blanche)
- *Doxey Samuel (arch 1891-3) d Feb 8
1907 Salt Lake City
- Doyle Bertha (la h sc 1914-15) Red
Cloud Neb
- DOYLE Edgar Dwight (ry e eng 1906-10
BS) Asst Eng Elect Test Lab 80th
St & E End Av New York (2120
Mapes Av New York)
- Doyle Francis Aloysius (ag 1903-5)
Auto Design 6564 Harvard Av Chi-
cago
- Doyle Frank Butler (eng 1915-)
Stu Raymond Ill
- Doyle Frank Lockwood (sp la com
1905-6 '08-9) Insp Concrete & Pav
308 W Washington St Champaign Ill
- Doyle Grace Margaret (la 1915- Also
U Cal) Stu Mitchell SD
- Doyle Herbert Frank (sp ag 1907-8)
Ag R2 Sparland Ill
- Doyle Irene May (la 1915-) Stu
415 N Grant Av Clinton Ill
- Doyle John Carlisle (ag 1904-6) Ag
Deland Ill
- Doyle John Francis (la 1912-) Stu
202 E John St Champaign Ill
- Doyle Joseph Henry (su 1909 Also
Blackburn U) Law Greenfield Ill
- *Doyle Joseph Lemen (la 1900-5) d
Feb 5 1908 Champaign Ill
- Doyle Kathryn Laley (Mrs H C Smith)
(la 1899-1900) Home 1120 Cass Av
Detroit
- DOYLE Katherine Adèle (At Millikin
U 1912-13) Lib Asst U Ill 1915- 503
S First St Champaign Ill (415 N
Grant Av Clinton Ill)
- ?Doyle Robert Emmet (ag 1904-5 Also
Lewis Inst) 5915 Washington Blvd
Chicago
- Doyle Mrs Samuel (see Leman Anna
P)
- Doyle William James (la 1914-15 Feb
1916-) Stu 202 E John St Cham-
paign Ill
- Draffin Jasper Owen (g t&am 1914-
BS(Vt)'13) Stu Noyan Quebec Can
- ?Dragoo Essie Janette (sp mus 1906-7
Also Ill Wom Coll) 510 E University
Av Champaign Ill
- Dragoo Gilby (ag 1910) Ag Camargo
Ill
- Drake Adah (Mrs R A Corzine) (mus
1902-3) Home Stonington Ill
- Drake Charles Arthur (min eng 1914-
15 la 1915- Also Pitt U) Stu New-
port Pa
- DRAKE Durant (AB(Harv)'00 AM
(do)'03 PhD(Col)'11 Instr Philos
U Ill 1911-12) Assoc Prof Ethics &
Philos & Rel Wes U 1912- Mid-
dletown Conn
- ?Drake Edwin Louis (acad 1905-8)
503 W Green St Urbana Ill
- DRAKE Elmo Samuel (la com 1908-11
AB Also Millikin U) Acet & Clk
Stonington Ill
- Drake Fred B (acad 1883-4) Cavour
SD
- Drake Mrs H A (see Hutchinson Belle A)
- Drake Harold H (ag Feb 1915- Also
Ia St Coll) Stu Clarence Ia
- Drake Jacob Raleigh (l 1915- Also
U Wis) Stu Lovington Ill
- DRAKE James Frederic (la 1871-6 BL '95
BL(Mich)'79) Law & Min Pueblo Colo
- DRAKE Jeannette Mae (lib 1899-1903
BLS) Libr Sioux City Ia
- ?Drake Louis Sanford (acad 1890-2 la
1892-5) 570 Jackson Blvd Chicago
- Drake Martin Bogarte (su 1908 Also
Ill Wes U) Asst Cash Bk Chestnut
Ill (Bowen Ill)
- Drake Pauline Hortense North (Mrs J
L Owens) (acad 1905-7 mus 1907-8)
Home 12 S Delaware St Wenatchee
Wash
- DRAKE Waldo Hiram (la com 1908-11
AB Also Millikin U) Merc Ston-
ington Ill
- Dralle Henry Edward (e eng 1912-)
Stu Coatsburg Ill
- *Draper Andrew Sloan (LL B (Al-
bany Law Sch)'71 LL D (Colgate)'89
LL D (Col)'83 LL D (Ill)'05 LL D
(W Res)'10 Memb Legis 1881 Pres U
Ill 1894-1904 Comm Ed NY St 1904-
13) d April 27 1913 Albany NY
- Draper Arthur William (la 1913-)
Stu 25 N Dearborn St Chicago
- DRAPER Charlotte Enid (Mrs P A
Smith) (acad 1895-8 la 1898-1902 AB
g 1909-10) Missionary c/o American
Ch Mission Kyoto Japan
- Draper Charlotte Leland (Mrs A A
Brown) (sp a&d 1894-1900'03-4) Home
205 E Sidney Av Mt Vernon NY
- Draper Edwin F (sp 1871-3) Proof-
reader 5154 Minerva Av St Louis
- DRAPER Edwin Lyon (acad 1896-8 sc
1899-1902 AB g 1902-3 MD(Harv)'07)
Med 289 State St Albany NY
- Draper Mrs E L (see Headen Mary F)
- Draper Laurence Francis (m eng
1913-) Stu 320 E Adams St
Clinton Ill
- Draper Leta Leona (Mrs Leta Draper
Shirey) (su 1899) Home Lovington
Ill
- †Draper Richard John (l 1905-8)
Franklin Park Ill
- ?Draper Turner Byron (sp ag 1902-3)



THE LIBRARY

- Ellis Mound Ill
- DREESSEN William Henry (g econ 1914- AB(Greenville)'07 Also Greenville Coll 1908-14) Asst Econ U Ill 1914- 1001 W Stoughton St Urbana Ill (Pecatonica Ill)
- Dreffin Fred Peter (m eng 1910-12 Also Armour Inst) Mfg 217 S Lombard Av Oak Park Ill
- Dreisbach Shirley Morris (sp ag 1909-11 Also Tenn Mil Inst) Ag Circleville O
- Drennan Roscoe (acad 1910-11) Ag Aetna Life Ins Co Dewey Ill
- DRENNAN Walter R (la 1905-9 AB) Mgr Pettle-Drennan Co Bk Saskatoon Sask Can
- ?Dresback Joseph F (acad 1886-8) Mayview Ill
- Drescher John Morris (chem eng 1910-11 Also U Mo) Chem 1008 Center St Hannibal Mo
- Drescher Margaret Belle (ag h sc 1910) At home 1008 Center St Hannibal Mo
- Dresser Alpheus Clyde (e eng 1909-11) Asst City Eng 130 Washington St Freeport Ill
- *Dresser Gertrude E (Mrs A B Elmer) (la 1878-80) d April 8 1883 Rochelle Ill
- †Dresser Myron Amos (la jour 1912-14) New Berlin NY
- †Dressor Blanche Alma (la 1908-9) 317 N Fourth St Greenville Ill
- ?Dressor James R (sp ag 1879-80) Cottonwood Ill
- DRESSER John C (acad 1877-8 ag 1878-81 BS) Ag Reno Ill
- DREW Beatrice Lillian (Mrs Maurice Grammeu) (la 1907-11 AB) Home Balboa Hgts CZ
- DREW Celia Anne (mus 1906-7 PhB (NW)'00 Instr Acad U Ill 1905-11) Teach Julia Richmond H Sch New York
- DREW Don John Charles (e eng 1902-6 BS) E Eng 336 S Ashland Av La Grange Ill
- Drew Edgar Nathan (arch eng 1909-13) Gen Contr Watscka Ill (Fairfield Ill)
- Drew Elva Elizabeth (Mrs Roland Salyers) (acad 1905-7 sp mus 1907-8 Also Millikin U 1912) Home Monticello Ill
- DREW Fred Leon (m eng 1897-1904 BS) Work Mt Wilson Reflect Tel Co 1154 N Mentor Av Pasadena Cal
- Drew Mrs F L (see Bear Katharyn W)
- Drew Harold Alvah (la 1914-15) Disbursement Clk 822 S Peoria Av Dixon Ill
- Drew Herbert Joseph (su 1915) Dir Phys Tr 110 Park Av Muscatine Ia (R3 Dixon Ill)
- Drew Mrs Herbert (su 1915) Home 110 Park Av Muscatine Ia (R3 Dixon Ill)
- Drew Hollis Prescott (com 1915-) Stu 822 Peoria Av Dixon Ill
- DREW Joseph Allen (ag 1905-9 BS Asst Pomol Ag Exp Sta U Ill 1909-11) Orchardng Fairfield Ill
- DREW Lynn Amos (ag 1903-7 BS) Ag R2 Martinton Ill
- Drew Mildred Evangeline (la 1911-) Stu 1823 Hinman Av Evanston Ill
- Drew Nellie Blanche (ag 1912-13) At home Slater Mo
- Drew Rosa Sophia (g ger 1907-8 AB (Chgo)'07) At home Santa Cruz Cal
- Drew Vivian Oneonta (Mrs C C Means) (sp mus 1907-8) Home 4415 N Racine Av Chicago
- DREW William Lincoln (BS(Ia)'89 LL B(do)'93 Asst Prof Law U Wis 1896-8 Prof Law U Ill 1898-1904 Prof Law Cor U 1904-15) Fruit Grower Winter Haven Fla
- Drish Frances (sp a&d 1901-2 '06-8 Also Ill St Nor) At home Mattoon Ill
- Drobisch Mollie Moore (la 1915- Also Ill St Nor U) Stu 1049 W Wood St Deatur Ill
- Dromgoole Olive (su 1911 Also Valparaiso U & Marion Nor Coll) Teach Mazon Ill
- Droste Louise Anthony (e eng 1911-12 la com 1912-) Stu 731 Paris Av SE Grand Rapids Mich
- Druiop* Archibald Bard (acad 1895) Dwight Ill
- Drum Henry (acad 1876-8 la 1879-81) Warden St Penitentiary Walla Walla Wash
- Drummet Arthur William (ag 1915-) Stu Long Point Ill
- Drummond Alfred Alexander (ag 1915- Also Okla Ag Coll) Stu Hominy Okla
- †Drummond Emily Grace (la 1905-6) 122 B S 46th St Philadelphia
- DRUMMOND Ethel Reynolds (Mrs F M Chase) (la 1907-11 AB) Home 721 N Menard Av Chicago
- ?Drummond Roy (acad 1898-9) Fall Creek Ill
- Drummond William Eugene (acad 1896-7 sp arch 1897-8) Arch 288 Edgewood Pl River Forest Ill
- DRURY Clair Fred (acad 1896-7 arch 1897-1902 BS) Ag & Stock New Boston Ill
- DRURY Ebenezer Lewis (ag 1870-4 Hon ML'94) Law Chamberlain SC
- DRURY Francis Keese Wynkoop (lib

- 1903-5 BLS AB(Rutgers)'98 AM
(do)'05 Order Libr U Ill 1905-7
Act Libr U Ill 1907-9) Asst Libr &
Lect U Ill 1909- 706 W Nevada St
Urbana Ill
- Drury George Edward (acad 1891-2
arch 1892-3) Warehouse & Transfer
923 S Coronado St Denver
- *DRURY Henry N (gen 1868-72 BS
Also Rush Med) d May 26 1891 Anna
Ill
- ?Drury Jean Paul (acad 1905-7) Al-
tamont Ill
- Drury Lydon Robert (acad 1910-11 sp
ag 1911-12) Ag R2 Albany Ill
- Drury Purne Omer (acad 1898-1901)
New Boston Ill
- DRURY Ralph Southward (acad 1898-9
m eng 1899-1903 BS) Eng Link Belt
Co 323 W Garfield St Seattle (514
W Smith St)
- Dry Charles Lincoln (su 1911 Also N
Ind Nor & Union Christian Coll &
Hahmemann Med) Teach & Ag Pal-
estine Ill
- Dry Monroe (acad 1877-8) Albuquerque
N Mex
- Dryden Mrs (see Clark Carrie A)
- Dryden Dean Daisy (g hist 1915- AB
(Kan)'05) Stu 538 S Lawrence St
Wichita Kan
- Dryden William Duff (sp arch eng
1903-4 Also U Cal) Carpenter &
Builder 2900 Palm St St Louis
- DRYER Ervin (acad 1883-4 m eng
1884-7 BS) Eng & Sales 925 Air-
drie Pl Chicago
- DRYER John Lewis (l 1902-4 LL B)
Law & Co Jud Hillsboro Ill
- Dryer Madeline May (Mrs E R Kelso)
(la 1910-12) Home 26 Davidson Pl
Champaign Ill
- DUBIN George Harold (arch eng 1911-
14 BS) Arch 1135 S Halstead St
Chicago
- DUBIN Henry (arch eng 1911-15 BS)
Arch 1135 S Halstead St Chicago
- Du Boff Abe (ry eng 1915- Also
Bradley Poly) Stu 701 Webster St
Peoria Ill
- Du Bois Addie Majella (la 1915-)
Stu Eldorado Ill
- Du Bois Alexander Dawes (e eng
1895-9 BS EE'12) Ranch Dutton
Mont
- Du Bois Bradford H (la 1874-5) Min
1360 Corona St Denver
- Du Bois Charles Rhesia (e eng 1907-8
Also Mo Sch Mines) Contr 718 Corby
Forsee Bldg St Joseph Mo
- Du Bois Chase Orton (su 1907-8 AB
(Ind)'82 Also Ind St Nor '85) Teach
Eldorado Ill (Mascoutah Ill)
- Du Bois Mrs C O (see Reese Mary)
- Du Bois Henri (sp ag 1911-14 Also
Blokhuis Rid Acad) Horse Trainer
1st Sergeant Royal Vol Corps Cavalry
Vagevuur Holland
- DU BOIS Henry Mathusalem (g geol
1914- BS(Rochester)'08 AB(Ind)
'13 AM(do)'14) Asst Geol U Ill
1914- 1203 W Springfield Av Ur-
bana Ill (Rochester Ind)
- Du Bois Howard (acad 1902-3) Cob-
den Ill
- Du Bois Lenore (mus 1913-15 Also
Bradley Poly) Teach Mus Bennett
Acad Mathiston Miss (615 Morton
St Peoria Ill)
- Du Bois Lucile (Mrs A L Whiting)(su
1912 Also Epworth U) 1105 S Euclid
Av Champaign Ill (615 Morton St
Peoria Ill)
- Du Bois Marie Mildred (ag 1915- Also
Millikin U) Stu 606 Pine St Eldo-
rado Ill
- Du Bois Martha Harriet (h se 1911-
13 su '15 Also Ind St Nor U) Teach
II Sch Bismarek Ill (606 Pine St
Eldorado Ill)
- †Du Bois W B (sp law 1911-12) Jones-
boro Ark
- Du Bridge Walter Stephen (eng 1915-)
Stu Momecne Ill
- Dubsky John Joseph Jr (acad 1892-3
arch 1893-5) 403 State St Chicago
- Du BUISSON Johannes Petons (se 1911-
13 AB Also Victoria Coll & U Cape
Good Hope) Stu Cor U Cosmopolitan
Club Ithaca NY (Senecal Orange
Free State)
- Du Chuin (ag 1915- Also Baldwin
Wallace Coll) Stu Wei Wei Fu
Hunan China
- Duckwall Ina (la h se 1910-12) At
home Noblesville Ind
- *Ducommun Nina (la 1911-12) d June
12 1912 Oblong Ill
- Dudley Paul Alonzo (la 1913-14) 1007
E Walnut St Canton Ill
- Dudley Walter Hamilton (sp e eng
1906-8 Also Lewis Inst) Traffic Mgr
Tel Co 5641 Prairie Av Chicago
- Dudman Virgil Ernest (su 1909 BS
(Ill Wes)'06) Med Cook Co Hospital
2514 Prairie Av Chicago
- Dudman Mrs V E (see Beebe Wilma E)
- DUELL Earl Leroy (la 1903-4 AB
Also U ND) Co Treas Devil's Lake
ND
- †DUERKOP Bertha Catherine (la 1909-
11 AB Also Ill St Nor U) Winches-
ter Ill
- Duff Durward Belmont (la 1915-)
Stu 515 Tremont St Chicago
- Duffield Ida Katharyn (Mrs E C Mc-

- Cluer (su 1901) Home 725 Ninth St N St Petersburg Fla
- Duffy Guy (la 1898-1902) Surv 813 Douglas St Ottawa Ill
- DUFFY James Franklin Jr (e eng 1899-1903 BS) Mfg 701 Fulton St Chicago
- Duffy John Clarence (ag 1909-11 '13-14) R27 Ottawa Ill
- DUFFY Sherman (acad 1891-2 la 1892-5 BL) Sport Edit Chgo Jour 5047 Winthrop Av Chicago
- DUFOUR Frank Oliver (CE(Lehigh) '96 Instr C Eng Lehigh U 1897-1902 Asst Prof U Vt 1904-5 Asst Prof Struct Eng U Ill 1905-13) Struct Eng Inter-St Commerce Comm Div Val 900 Michigan Blvd Chicago
- DuFrain Frank James (la 1912-13 su 1914&'15 Also Ill St Nor U 1910) Teach H Sch Rockford Ill (Momence Ill)
- DUGAN Charles Bedard (ry e eng 1904-8 BS) C Eng Cal Highway Comm Rialto Bldg San Francisco
- Dugan Mrs C B (see Ross Marian A)
- DUGAN Earl N (arch eng 1899-1906 BS) Arch 818 S Sprague St Tacoma Wash
- †Dugan Florence Eleanor (la 1906-7 Also U Colo) La Salle Ill
- DUGGAR Benjamin Minge (BS(Miss Ag)'91 ME(Ala Poly)'92 AB(Harv)'94 AM(do)'95 PhD(Cor)'98 Ag Exp Sta Harv U 1894 Bot Asst St Lab Nat Hist U Ill 1895-6 Prof Bot U Mo 1902-7) Mo Bot Gardens St Louis 5470 Clemens Av St Louis
- Duggar Donald Ollie (arch eng 1915-) Stu Princeton Ky
- DUHADWAY Fred Alan (l 1911-15 LL B) Law Jerseyville Ill
- Duhamel Lonnie (m eng 1910-12) 909 E Water St Urbana Ill
- Duis Frederick Bernhardt (sp e eng 1896-7 Also N Ill St Nor 1892-5) C Eng US Eng Ofc Wheeling W Va
- Duke Harrison Reed (la 1913- Also Bronch Nor Sch) Stu 4636 W Erie St Chicago
- Duke Sidney Walter (arch eng 1909-11 Also U Ark 1907-9) Ins & Bnk Mena Ark (Prescott Ark)
- Dukes William Albert (sp 1894-5) Phar St Joseph Ill
- Dull Mrs R W (see Pope Edna Marian)
- Dull Charles Burton (sp ag 1902-7) Nursery Insp 2430 Warner Av Chicago
- DULL Raymond William (m eng 1893-7 BS) Pres Raymond W Dull Co 1912 Conway Bldg Chicago (111 W Washington Av La Grange Ill)
- Dunas Velma Burdette (mus Feb 1915-) Stu 2829 S 60th Ct Cicero Ill
- Dunke Mildred (la 1914-15 com 1915-) Stu 135 Cottagehill Av Elmhurst Ill
- †Dummer James Byron (l 1911-13) 2023 Eastwood Av Chicago
- DUMOND Louis August (mun eng 1906-10 BS) Mun Eng 636 S 17th Av Maywood Ill
- DuMoulin Walter Louis (e eng 1901-3) Supt Morenci Water Co Morenci Ariz
- Dumser Leo Alfred (ry eng 1906-8) M Eng Mgr 6334 Vernon Av Chicago
- Dunavan Frank Leroy (e eng 1910-) Stu Ottawa Ill
- Dunaway Arthur Newton (e eng 1893-6) Draft 700 Karpen Bldg Chicago
- DUNAWAY Horace (e eng 1885-9 BS) C Eng & Contr Nashua Minn
- *Dunaway W Alfred (acad 1885-6 sp arch 1888-92) d Oct 3 1908 Ottawa Ill
- Dunayski Frank Augustus (ag 1870-2) Sales 803 N "B" St Ft Smith Ark
- Dunbar Harry Butler (ag 1902-4) Ag R3 Long Prairie Minn
- DUNBAR Margaret (lib 1900-2 BLS BL(Monmouth)'96) Libr Kent St Nor Sch Kent O
- DUNCALF Frederick (AB(Beloit)'04 PhD(Wis)'09 Asst Hist U Wis 1907-9 Asst Prof Bowdoin Coll 1910-11 Asst Prof Hist U Ill 1913-14) Prof Hist U Tex 1914- Austin Tex
- ?Duncan Aubrey Donald (sp 1909-10 Also Ind U) 1107 N New Jersey St Indianapolis
- Duncan Clifford James (acad 1895-6) R Est Anaheim Cal
- Duncan Fred Thomas (sp ag 1900-2) Ag & Stock Gainsville Tex
- *Duncan Henry Lyle (sp arch 1898-9) d Apr 15 1912 Washington Ind
- DUNCAN James Merion (Asst Wood Shop U Ill 1906-13) Asst Pattern Making U Ill 1913- 208 E Oregon St Urbana Ill
- DUNCAN John Christie (BS(Pa)'04 MS(do)'04 PhD(do)'07 Asst Indus U Pa 1904-6 Asst Prof Econ & Soc Ohio St U 1906-8 Asst Prof Acet U Ill 1908-13) Asst Prof Coll Com U Cin Cincinnati
- DUNCAN Landale William (ag 1907-10 BS Also Pur U 1905-6) See Peace Valley Farm Winter Haven Fla
- Duncan Lottie (su 1915 Also Wooster U) Superv Mus Martinsville Ill

- DUNCAN Margaret Steel (g rom lang 1909-10 AM AB(Bryn Mawr)'08) Instr Rom Langs Hiram Coll Hiram O (411 Ludlow Av Clifton Cincinnati)
- ?Duncan Richard Forester (ag 1913-15) Textile Bldg Fifth & Adams St Chicago
- Duncan Russell Eugene (la 1914-15 com 1915) Penfield Ill
- Duncan Ruth Anna (su 1911 Also Ill Wom Coll) Teach Mt Sterling Ill
- Dunck Henry Joseph (acad 1909-10) Watchmaker Belleville Ill
- DUNER Sven (ag 1911-15 BS) Ag Wheaton Ill
- Dungan Cornelius Peter Jr (la 1912-13) Sales Internat Silver Co 5 N Wabash Av Chicago (518 Belleforte Av Oak Park Ill)
- Dungan George Harlan (ag 1913- Also Ind St Ner U Also Ohio St U) Stu Richwood O
- Dungan Mrs Louis (see Skelton Elsie J)
- DUNHAM Arthur Barrett (arch eng 1907-11 BS) Arch 514 Essex Bldg Minneapolis (LaSalle Ill)
- Dunham Edward (ag 1913-14 Also Lombard Coll) Trav J F Chaffin Co 356 Main St Fitchburg Mass (31 Atlantie Av Fitchburg)
- ?Dunham Horace E (gen 1871-2) Pittsfield Ill
- Dunham Joseph Lyon (ag 1909-10 Also Armour Inst) Ag R2 Delavan Wis
- DUNHAM Lawrence Henry (chem eng 1911-15 BS) Chem South Bay Hotel Indiana Harbor Ind (616 Sixth St LaSalle Ill)
- Dunham Mabel (Mrs S H Littler) (la 1910-11) Home Coal City Ill
- †Dunham Nathaniel Kelly (la 1908-10) Pittsfield Ill
- Dunham Neill Channey (ag 1904-7) Ag Marengo Ill
- DUNHAM Raymond Starr (ag 1910-14 BS) Ag 1519 Edgewater Pl Chicago
- Dunham Richard (e eng 1911-13) Electr 516 Whipple St Vinton Ia
- Dunham William Arthur (g poly se 1914-15 AB(Wash)'14) Asst Div Boyle Memorial Centre 816 N 11th St St Louis (220 S Newstead Av)
- DUNIPACE Joseph Evans (g chem 1907-8 AB(Ober)'05 AM(LeStan)'06 Also U Goettingen Instr Chem Pa St Coll Instr Quant Chem U Ill 1907-8) Mfg & R Est 2339 Robinwood Av Toledo O
- Dunivant John Bell (ag 1904-5) Ag Ullin Ill
- †Dunkel Louis Anthony (e eng 1910-11) 1560 Baugh Av E St Louis Ill
- Dunkin Gilbert Leslie (acad 1896-8) Urbana Ill
- DUNKIN William Van (acad 1891-3 m eng Chf Draft Exp Dept Deere & Co 1894-8 1901-3 BS'09 Inst Mach Des U Ill 1905-12) Chf Draft Exp Dept Deere & Co 1810 12th Av Moline Ill (1656 30th Av)
- Dunlap Affa Emogene (sp mus 1899-1901) Dressmaker 252 Seminary Av Aurora Ill
- DUNLAP Albert Menzo (acad 1900-2 se 1902-6 AB MD(Harv)'10) Prof Howard Med Sch 3 Great Western Road Shanghai China
- ?Dunlap Alice I (su 1895) Urbana Ill
- DUNLAP Andrew Melvin (e eng 1906-11 BS Also Armour Inst) Clk 3940 W 15th St Chicago
- *Dunlap Archibald Bard (acad 1895-6 sp 1896-7) d May 22 1898 Dwight Ill
- DUNLAP Burleigh Arthur (e eng 1870-4 BS '95) Law 1225 Chase Av Chicago
- ?Dunlap Charles (acad 1876-7) Urbana Ill
- Dunlap D Clermont (ag 1869-73) C Eng 427 Ninth St Wilmette Ill
- DUNLAP David Woods (ag 1911-15 BS Also Central Coll) Stu Boston Theol Sch O'Fallen Mo
- Dunlap Effie Charlotte (la 1910-13 '14-15 com 1915-) Stu 703 W Washington Blvd Urbana Ill
- DUNLAP Elmer Edgar (arch 1893-7 BS) Arch 909 St Life Bldg Indianapolis
- Dunlap Elmore Ray (arch eng 1894-5 Also U Mich 1893-4) Arch 709 Hammond Bldg Detroit
- †DUNLAP Ernest Albert (e eng 1906-11 BS) c/o Westinghouse Elec Co Aledo Ill
- Dunlap Ernest Lane (ag 1868-72) Pub Acct 909 S Third St Champaign Ill
- Dunlap Esther Rosalind (Mrs A L Small) (la 1906-7 Also Ill St Nor U) Home 205 Pky Winchester Mass
- DUNLAP Fanny (lib 1911-15 BLS PhB (Ia)'05 Catg Asst Lib U Ill 1911-15) Head Catg Kan St Ag Lib Manhattan Kan
- Dunlap Francis Ellsworth (arch eng 1912-) Stu 1225 Chase Av Chicago
- ?Dunlap Frank (la com 1875-6) Belmond Ia
- *Dunlap Harry L (acad 1885-6) d Jan 1914 Paxton Ill
- †Dunlap Helen Esther (sp 1894-6)

- 703 W Washington St Urbana Ill
 DUNLAP Henry M (se 1868-75 BS MS '95 Ag Exp Sta U Ill 1888-90) Ag Savoy Ill
- Dunlap Mrs H M (see Burt Nora)
 Dunlap Isabelle Jennie (Mrs L G Coonrod) (sp mus 1902-3 sp h se 1904-5 ag h se 1905-6) Home Savoy Ill
- Dunlap Leonard Eugene (arch eng 1913-) Stu 703 W Washington Blvd Urbana Ill
- Dunlap Lillian (Mrs J O Cline) (sp a&d 1879-81) Home & Stock Swain Ark
- Dunlap Maggie E (Mrs W R Condit) (la 1872-7) Home White Earth ND
- Dunlap Marcia (la 1911-12 Also Woodlawn Inst) At home O'Fallon Mo
- DUNLAP Mathew Elbridge (arch eng 1910-14 BS) Struct Draft 1225 Chase Av Chicago
- *Dunlap Matthias Lane (Trustee 1867-75 St Repr 1865 Memb Bd Superv Champaign Co) d Feb 14 1875 Savoy Ill
- *Dunlap Murat M (ag 1870-1) d Oct 18 1872 Savoy Ill
- DUNLAP Nora Betz (Mrs R B Rodgers) (acad 1905-6 la 1907-9 AB) Home 1228 Ninth St Santa Monica Cal
- DUNLAP Robert L (se 1880-5 Cert) Carpenter 703 W Washington Blvd Urbana Ill
- Dunlap Mrs R L (see Jutkins Charlotte R)
- DUNLAP Robert Muratt (e eng 1907-11 BS) C Eng c/o Fed Cement Tile Co 905 Ft Dearborn St Chicago (2233 Orchard St)
- Dunlap Roy VanBuren (sp 1897-8 BS (NW) '02) Mintr Kalama Wash (c/o Wm O Dunlap 4822 S "M" St Tacoma Wash)
- *Dunlap Warren (e eng 1870-2) d Keokuk Jet Ill
- DUNLAP William Guy (la 1912-14 AB Also Hedding Coll) Bnk 810 W Main St Abingdon Ill
- †Dunlap William Helmle (m eng 1895-6) Aledo Ill
- Dunlap Samuel Draper (ag 1907-8 Also Phillips Exeter) Ranch Estacada Ore
- †Dunn Altivene Harriet (su 1905 Also Shurtleff Coll) Alton Ill
- Dunn Cordelia Beatrice (la 1897-8 Also Terre Haute Nor) Teach 2501 Emerson Av Minneapolis
- DUNN Elizabeth Moore (la 1912-15 AB Also N Ill St Nor) Teach 802 N Sheridan Av Tacoma Wash (Bell-flower Ill)
- Dunn Ella May (la 1896-7 su 1899) Teach 2437 Aldrich Av S Minneapolis (205 Bayard St Paris Ill)
- Dunn Enis Merlyn (acad 1906-8) Ag R5 Aledo Ill
- Dunn Fred David (e eng 1908-11 Also Lewis Inst) Fruit Ranch Lyle Wash
- Dunn George Leslie (ag 1915-) Stu 1518 E 65th St Chicago
- Dunn Georgiana Evelyn (la h se 1914-) Stu 118 Third St Hinsdale Ill
- DUNN Harold Houghton (acad 1901-3 e eng 1903-8 BS g 1908-11 MS '15) Asst RR Eng U Ill 1912- 612 W Michigan Av Urbana Ill (1914 Seventh Av Moline Ill)
- Dunn Homer Alban (com 1915-) Stu 703 Hutchinson Av Columbus Ind
- Dunn James (acad 1899-1900) Clinton la
- DUNN Joel Ernest (e eng 1901-6 BS) C Eng & Surv Dexter Mo
- Dunn Mrs Murison (see Barter Ada J)
- Dunn Orley Oliver (acad 1908-9) St Joseph Ill
- Dunn Theodore Saunders (su 1915 Also Mo Sch Mines) Prof Min SD St Sch Mines Box 229 Rapid City SD (801 N County St Waukegan Ill)
- DUNN Thomas (la com 1908-12 AB) Mgr Cooper Oil Refinery 1723 Sixth Av Moline Ill
- Dunn Ulys Stephen (e eng 1913-) Stu Dorrisville Ill
- Dunn Walter William (cer eng 1915-) Stu c/o S A E House Cleveland
- Dunn Wilbur Galen (arch 1912-13 Also Washburn Coll) Bnk & Merc Fostoria Kan
- DUNN Wilbur Lawrence (acad 1904-5 e eng 1906-9 BS) C & M Eng 417 Broadway Macon Ga
- Dunnan Luella Eliza (la 1910-12 Also Columbia Coll Exp) Teach 511 W Pells St Paxton Ill
- Dunne Edward F (Trustee 1913- Attended Dublin U 3 yrs LL B (Union) '77 LL D (St Ignatius) Jud Cir Ct Cook Co 1892-1905 Mayor Chgo 1905-7) Gov Ill 1913- Springfield Ill
- Dunning Albert (e eng 1872-5) Mintr c/o Fountain Spring House Waukesha Wis
- DUNNING Frank Wright (m eng 1904-8 BS) Draft & Chem Brewster O
- †Dunning Russell O (ag 1870-2) Auburndale Fla
- DUNNING William Benjamin (e eng

- 1904-7 '10-11 BS) Asst Eng In-
form Bur Universal Portland Cement
Co 1832 72 W Adams St Chicago
(3601 N Hoyne Av)
- DUNNING William Neil (e eng 1896-
1902 BS) Pres Dunning Const Co
1621 Otis Bldg Chicago (4716 Mag-
nolia Av)
- Dunseth Claude (acad 1902-3) Contr
Bloomington Tex
- Dunseth James Morton (acad 1894-5
sp 1898-9 '93-4 Also N Ill St Nor)
Law 1203 W Springfield Av Urbana
Ill
- Dunseth Roy Clarence (su 1914 Also
Bradley Poly) 107 N University St
Peoria Ill
- Dunseth William H (acad 1889-90)
Lumber Bloomington Tex
- DUNSHEATH Leroy Morrell (m eng
1906-10 BS) M Eng 301 London St
Portsmouth Va
- Dunshee George Wayland (ag 1885-6)
Ag Big Lake Minn
- *Dunshee Vernon Amasa (sc 1899-1901
Also Beloit Coll) d Nov 25 1908 El
Paso Tex
- ‡Dunspaugh Mrs Leonora (sp la 1900-
1) Buffalo
- DUNTON Philip R (m eng 1909-12 BS
Also Kan St Ag Coll) Supt Water &
Light Plant Ponca City Okla
- DUPRAY Martin (sc 1911-12 BS(Kan
St) '11 Asst Bact U Ill 1911-12 Asst
Bacteriol U Wis 1912-14) Instr Bacteriol
& Prevent Med Bacteriol Pub
Health Lab U Mo 708 Providence Rd
Columbia Mo (R1 Rozel Kan)
- Dupre Valentine Harry (e eng 1913-)
Stu 3054 Jackson Blvd Chicago
- Dupuy Genevieve (Mrs R C Scott) (la
1911-14) Home Ballardvale Mass
- Dupuy Margaret (Mrs A R Simpson)
(la 1908-12) Home Denison Ia (4526
N Paulina St Chicago)
- Dupuy Mary Elizabeth (la 1913-14)
Stu U Wis 4526 N Paulina St Chi-
cago
- Durborow Allan Cathcart (la 1914-15)
Cost Clk c/o Pfanstiehl Elec Co N
Chicago Ill (Box 185 Lake Bluff Ill)
- Duren Fanny (lib 1901-2 PhB(Ia)
'98) Libr Waterloo Ia (Eldorado
Ia)
- Durfee Mrs Alice Bristol (sp a&d
1904-5 Also O Wes U) Home 317
N Baldwin St Madison Wis
- Durfee Elisha B (la 1879-83 Also
Harv U) Law Marion O
- DURFEE John Henry (e eng 1904-6 BS
Also O Wes U) E Eng 317 N Bald-
win St Madison Wis
- †Durfee Warren Taylor (m eng 1894-
5) Decatur Ill
- Durfey Donald (la 1913-15 com 1915-)
Stu Tolono Ill
- Durfey Dorothy (mus 1914-15 Also
Oxford Coll) Tolono Ill
- Durfey Franc Aletha (acad 1902-4 sp
mus 1904-5) Stenog Bus Ofc U Ill
Tolono Ill
- Durfey Jeanette Margaret (Mrs J W
Leslie) (sp la 1905-6) Home Tolono
Ill
- Durham Mrs (see Lewis Elsie)
- Durham Anna Adelaide (la 1911-12
Also Lake View Inst & U Wooster &
Chgo Coll Civics & Philant) Soc 4613
Malden St Chicago
- Durham Frank Judge (la 1911-12 Al-
so Armour Inst & U Wooster & Cor U)
4613 Malden St Chicago
- Durham John Barnet (acad 1909-10)
U S Insp Dubuque Ia (Rock Island
Ill)
- Durheim Elizabeth (su 1899) Nurse
Petoskey Mich
- ‡Durkin Peter (sc 1875-7) New York
- DURLAND Alice Harriet (la 1904-10
AB) Teach 444 S Madison Av La-
Grange Ill
- DURLAND Clyde Earl (e eng 1900-4
BS) Pres Mont Inst Mun Eng 216
Burlington Av Billings Mont
- Durley Lyle Howard (sc 1910-11 Also
Bradley Poly) Co Treas Hennepin
Ill
- Durley Williamson Mark (ag 1907-8)
Law Oxnard Cal
- Durr Clarence J (sp ag 1911-12) Ag
Harmon Ill
- Durr Samuel Abraham (m eng 1912-13
sc 1913-14) Stu U Chgo 4620 Cham-
plain Av Chicago
- Durre Fred Charles (sp ag 1905-6)
Lumber Ft Myers Fla
- Durrett Charles M (sp arch 1887-8)
Supt Arch 679 Bethel Av Memphis
Tenn
- Durst Mrs (see Good Bertie)
- DURST Charles Elmer (ag 1905-9 BS
& 1909-12 MS'15-) Assoc Olerieul
U Ill 1909- 902 S Busey Av Urbana
Ill (Quincy Ill)
- Durst James Edwin (sp ag 1914-15)
Truck Gardening R7 Quincy Ill
- Durst Louis Hugo (ag 1913-14) R7
Quincy Ill
- DURSTINE Warren Edward (e eng 1892-
7 BS'96) Teach E Tech H Sch
Cleveland (107 Burton Av NE)
- Durstine Mrs W E (see Mather Al-
thea S)
- Dushek Vincent John (eng 1915-)

- Stu 2405 S Spaulding Av Chicago
 Dusthimer William Vernon (1a Feb 1916-) Stu 214 Indiana Av Christian III
- Dustin Charles Sanderson (ag 1915-)
 Stu 504 Chalmers St Champaign Ill
- Dustin William L (acad 1879-80 1a com 1880-1) Supt Mines Prescott Ariz
- Dutch Charles Clarence (1a 1896-7 LL B (Mich) '00) Law 502-4 German Ins Bldg Peoria Ill
- DUTCHER Raymond Adams (g chem 1912-13 MS(SD) '10 AM(Mo) '12 Asst Chem U Ill 1912-13) Instr Ag Chem Ore Ag Coll Corvallis Ore (Brookings SD)
- DUTT Mati Lal (m eng 1909-11 BS g 1911-12 MS Also U Cal) Chge Test House BN Ry 347 Third Av Kharagpurgus Bengal India (78 Maniktola St Calcutta India)
- Dutton Herbert Buell (m eng 1913-)
 Stu 325 S Scoville Av Oak Park Ill
- DUTTON Marshall Simeon (c eng 1911-13 mun eng 1913-15 BS) Supt Filtration c/o Cent Ill Pub Serv Co Lawrenceville Ill (325 S Scoville Av Oak Park Ill)
- Dutton William David (1a 1915-)
 Stu Pittsfield Ill
- DUVAL Elair Dilworth (ry c eng 1908-12 BS Also U Neb) Supt Const Quartermaster Corps US Army Fort Totten NY (922 S 33rd St Omaha Neb)
- †Duval Merritt Henry (acad 1907-10 m eng 1910-11) Elgin Ill
- Duval Virgil Henry (1 1915-) Stu 706 S Maple St Aledo Ill
- DuVall Nellie Olive (mus 1915-) Stu 910 W Springfield Av Urbana Ill
- Duyvis Edward George (ag 1913-14)
 Utrecht Holland
- Duzenbery Grant P (1a 1914-) Stu Fairbury Ill
- Dvorak Joseph (eng 1914-) Stu 3219 W 22nd St Chicago
- Dwight Carl Wood (c eng 1905-7 BS (Mass Tech) '12) c/o NP RR 11 Chester Terrace Duluth Minn
- Dwyer Ellen Frances (su 1910 & '11 & '13 Feb-June 1916 AB Also U Wis & E Ill St Nor) Stu 401 S Fifth St Charleston Ill
- Dwyer Katherine Josephine (su 1915 Also E Ill St Nor) Teach Shepherd Flats 8 Sioux City Ia (401 S Fifth St Charleston Ill)
- Dwyer Leo Thomas (ag 1909-10) Trav Fairfield Ill
- *Dwyer William Henry (1 1906 Also Greer Coll) d June 2 1911 Hoopeston Ill
- Dyar Herbert Lee (su 1912 & '15 AB (Eureka) '05) Teach Villa Grove Ill (Low Point Ill)
- Dyblie Hiram Victor (com 1915-)
 Stu 119 Second Av Joliet Ill
- Dye Homer William (c eng 1908-9) c/o Union Stock Yds 6229 Vernon Av Chicago
- Dyckes Lawrence Julian (c eng 1903-6) Ag Lewiston Ill
- Dyer Arthur Alfred (1a 1913-14) Stu Bates Coll 619 L St NW Washington
- †Dyer Charles Furness (acad 1907-8 sp law 1908-10) Law Hoopeston Ill
- Dyer Clyde Farrington (c eng 1904-5)
 Rd Contr 469 S Wildwood St Kankakee Ill
- Dyer Ethel Golden (su 1914 & '15 Also Ill Wes U) White Hall Ill
- Dyer Harold Ruskin (arch eng 1915-)
 Stu 803 N Roosevelt Av Bloomington Ill
- Dyer Lucien Beverstock (c eng 1914- Also NW U) Stu 520 E Honeywell St Hoopeston Ill
- Dyer Mabel Arkenbauer (Mrs Cowles) (1a 1909-10) Home Ashland Ill
- Dyer Wilson Kert (c eng 1902-3 MD (Elec Med) '08) Med Watertown St Hospital Watertown Ill
- Dykeman Audrey (1a 1911-12 Also U Wis 1908-9) Teach 609 S Park St Streator Ill
- Dykstra John Edward (c eng 1906-7 ME(Lewis Inst)) M Eng 950 Park Av Beloit Wis
- DYMOND Lida Eliza (1a 1905-6 AB Also U Chgo) Ag Lake Zurich Ill
- Dyniewicz Matthew J (acad 1902-5 law 1905-6) Law 4746 Milwaukee Av Chicago
- Dyrenforth Lucien Young (ag 1912-13) Stu U Fla Box 573 Gainesville Fla
- Dysart Benjamin Quincy (se 1912-15) Granville Ill
- Dysart Charles Arthur (sp ag 1905-7) Ag Granville Ill
- Dysart Howard Lee (acad 1905-6 sp ag 1906) E Eng Granville Ill
- DYSART John Padden (ag 1902-6 BS Also Ober Theol Sem) Missionary AB CFM Chikore Melsetter Dist Rhodesia S Africa
- Dysart Leslie Cornelius (sp ag 1902-3) Ag Granville Ill
- *Dysart Samuel (Trustee 1887-9 Live Stock Comm Paris Expn 1878 Pres St Bd Ag 1887-8) d Apr 7 1911 Franklin Grove Ill

- Dysert Mrs W V (see Fox Maybelle)
 Dyson Mrs Gertrude (Mrs H L Dollahan) (su 1909) Home 409 W First St Dixon Ill
 Dzen Peter T (ry c eng 1914-15 Also Kyoto U) Szecheun China
 Eade Ben Cooper (ag 1912-) Stu Elizabeth Ill
 EADE Gladys (la 1909-13 AB Also N Ill St Nor) Teach Elizabeth Ill
 †Eades Ted Calbeck (sc 1907-8 Also U Mich) Box 426 Edmonton Alta Can
 †Eagelston Elizabeth E (su 1907) Bradford Ill
 Eageston Frank Ward (la 1895-8) Consult Eng 1136 Fresno Av Berkeley Cal
 Eageston Mrs F W (see Frazey Nellie M)
 Eager Alice (Mrs Ralph Cornell) (la 1905-8) Home 85 E Emerson St Portland Ore
 Eager John T (sc 1872-3) Mere Jaunes-town ND
 EAGLE Edward Louis (l 1909-12 LL B) Law McKinnie Bldg Moline Ill
 Eagle Fred White (e eng 1905-6 Also Carthage Coll) Ins Anna Ill
 Eagleston Earl Edson (e eng 1906-7) Mfg Collect Dept Com German Nat Bk 2505 N Madison Av Peoria Ill
 Eagleton Ben Pierce (ag 1914-15) Ag & Stock RFD Fieldon Ill (1017-18 Jefferson Bldg Peoria Ill)
 *Eagleton Fred Milheim (arch eng 1905-7 Also Colo St Sch Mines) d Nov 30 1910 Denver
 Eakin Marshall William (sc 1908-9) Clk 3828 W Congress St Chicago
 Eakin Morton Samuel (m eng 1907-10) Mech Draft 126 N Channing St Elgin Ill
 EAKLE Silas Jackson (sc 1890-4 BS) Prin Sehs Danforth Ill
 EALES Henry Clarence (ag 1910-13 BS Also Ill Wes U) Ag & Stock Saybrook Ill (711 E Grove St Bloomington Ill)
 Ealey Burdelle (la 1915- Also Ill St Nor U) Stu 501 E Oregon St Urbana
 Ealey Homer (c eng 1900-1) Tailor 713 W Hill St Champaign Ill
 Ealey Minnie (sp mus 1897-1902) 501 E Oregon St Urbana Ill
 EAMES Herbert Seton (BS(Mass Tech)'08 Instr Mass Inst Tech & RI St Coll Instr Eng U Ill 1912-14 Instr M Eng RI St Coll 1914-15) Edit 1423 Greenleaf Av Chicago
 EAMES Melville Joseph (sc 1907-10 AB'12 Also Rush Med Coll 1910-11) Med 4426 N Racine Av Chicago
 Earhart Charles Martin (arch eng 1910-14) Arch 202 W Park Av Champaign Ill
 ?Earhart Florence (acad 1876-7) Champaign Ill
 Earhart Minnie (Mrs C H Wells) (acad 1876-7 la 1877-9) Chiopraetic Med 1619 Washington St Denver
 ?Earl Claude Elwood (su 1899 & 1900) Centerville Ill
 Earl Constance Elizabeth (Mrs F J Ellison) (la 1906-7) Home 1519 Indiana Av Houston Tex
 †Earl Edward Curtis (arch 1890-3) Centralia Ill
 Earl Madge (Mrs Russ Scroggins) (acad 1899-1900) Home R1 Champaign Ill
 EARL Mark Alden (c eng 1889-93 BS MCE(Cor)'94) Consult Eng Muskegee Okla
 Earbacher Frederick Leonard (e eng 1906-9) Mfg Advance Store Wks Evansville Ind
 *Earle Charles T (acad 1879-80 sc 1881-4) d 1900 Ocean Springs Miss
 Earle Franklin Sumner (sp 1872-4 sp bot 1878-9 '82-3 AM(Ala Poly)'02) Hort Herradura Cuba
 ?Earle John Henry (sp ag 1909-10 Also U Mich) 28 E Jackson Blvd Chicago
 EARLE Mary Tracy (Mrs W T Horne) (sc 1881-5 BS Hon AM'03) Home & Lit 2701 Virginia St Berkeley Cal
 Earle Parker (Trustee 1885-91) Pres Ill Hort Soc Dir Dept Hort New Orleans 1883-5 Pres Amer Hort Soc 1883-94 527 Herkimer St Pasadena Cal
 Earley John Allen (acad 1890-1) C Eng Co Surv & Co Supt Pub Highways Batehtown Ill
 Early Dwight Holdridge (ag 1915-) Stu 175 N Jackson Blvd Chicago
 Early James M (su 1914) Instr 142 W Seneca St Oswego NY (Pettysville Ind)
 ?Early Joseph Eunice (acad 1904-6) Butte Mont
 Early Recia Wilma (su 1912) Teach R3 Tuscola Ill
 Earnest William Franklin (ag 1915-) Stu 210 S Elm St Homer Ill
 EARNEST William Watson (la 1907-8 AB g 1908-12 Also Valparaiso U) Supt Sehs 207 W Church St Champaign Ill
 East Anderson Redmond (la 1909-10) Mere 1517 Jefferson St Anderson Ind
 East Bess (la 1912-) Stu 1021

- Chase St Anderson Ind
 EAST Edward Murray (sc 1897-1901 BS g 1901-4 MS '04-7 PhD Asst Chem Ag Exp Sta U Ill 1901-4 1st Asst Plant Breed U Ill 1904-5 Agron Ag Exp Sta U Conn 1905-9) Asst Prof Exper Plant Morphol Harv U 1909- '87 Robinwood Av Boston
 East Mrs E M (see Boggs Mary L)
 East Ella Genevieve (la 1904-6 AB (Wash)'08) Teach 4348 Forest Park Blvd St Louis
 EAST Warren Errett (e eng 1906-10 BS) Effic Eng Mineral Point Pub Serv Co Mineral Point Wis
 East William H (m eng 1875-6) Chf Eng Laelete-Christy Clay Products Co 6301 Famous Av St Louis
 Eastburn David Leslie (e eng 1907-8) Mgr Sidney Mont
 EASTERBROOK Harry David (e eng 1906-10 BS) Eng Westinghouse Elect & Mfg Co 7466 Delmar Way Swissvale Pa
 Easterbrooks Robert Henry (ry e eng 1909-10 Also U Mich) Foreman Almond NY
 Easterly Frank Arnold (sp ag 1909-10 Also S Ill St Nor Sch) Ag RFD Carbondale Ill
 Eastman Charles E (acad 1887-8 '89 90) Arch 2837 Brattleboro Av Des Moines Ia (Petersburg Ill)
 Eastman Charles J (l 1903-5) Williams & Cunningham 1710 59 E Madison St Chicago (5510 Blackstone Av)
 EASTMAN Harry Truxton (arch 1895-9 BS) Arch 1618 Monadnock Blk Chicago
 Eastman Herbert Clinton (su 1915 Also Knox Coll) Mere Cambridge Ill
 EASTMAN Jasper Fay (g ag 1909-10 MS BS(Mass Ag)'07) Ag Morrisville NY
 †Eastman Marshall David (acad 1904-5) Hanover Ill
 Eastman Mrs Mary Searles (su 1915) Home Amboy Ill
 EASTMAN Otis Miles (la 1905-9 AB g ed 1915-) Stu Harvard Ill
 †EASTON Harry Draper (BS(Pa St)'05 EM(Ky)'11 Instr Min U Ky Instr Min & Mech Inst U Ill 1914-15) Supt Continental Coal Corpor Straight Creek Ky
 Easton Louis Byron (sp sc 1896-8) Ag Pomegranite Ranch Anaheim Cal
 Eastwood Bertram Edmund (sp ag 1905-6) Ag & Stock Grayville Ill
 Easum Chester Verne (ag 1915- Also Knox Coll) Stu Edgewood Farm Clayton Ill
 Eaton Ada (Mrs Ralph Allen)(sp 1873-8) Home Delavan Ill
 Eaton Mrs C D (see Broadhead Lemma C)
 Eaton Charles Miller (la 1915-) Stu 202 S 24th St Quincy Ill
 †Eaton Clifford Read (chem eng 1907-9) Robinson Ill
 Eaton Edith (Mrs Isaac Raymond)(la 1872-3) Home R58 Sidney Ill
 Eaton Edward Francis (sp ag 1907-8 ag 1909-10) Ag R3 Warden Ill
 *EATON Ernest (gen 1868-73 BS'95) d Apr 20 1900 Dawson Okla
 EATON Frances Marilla (la 1905-9 AB Also U Tex 1912) Teach H Sch 227 Bonner Av Tyler Tex
 Eaton Harry Lee (sp ag 1908-11) Dairy & Ag Elwood Ill
 EATON Helen Mary (la 1903-7 AB) Sec Central Presbyterian Church 910 Harrison St Kansas City Mo (227 Bonner Av Tyler Tex)
 *Eaton Henry Cassius (acad 1892-3 arch 1893-4) d Sept 3 1898 Montauk NY
 EATON Herbert (la 1868-74 BS '95) Ag R58 Sidney Ill
 ?Eaton Homer Tait (m eng 1913-14) YMCA Champaign Ill
 ?Eaton Horace David (acad 1893-4) Champaign Ill
 Eaton Margaret Elizabeth (la 1911-12 Also Ill Wom Coll 1905-6) Teach Granite City Ill (R3 Worden Ill)
 Eaton Rea Lincoln (ag 1914- Also Kearney Mil Acad) Stu Eaton Colo
 Eaton Rex Carr (sp ag 1912-13 ag 1913- Also U Col) Stu Eaton Colo
 Eaton Robert William (sc 1910-11 Also Knox Coll BS & MD(NW)'15) c/o Gen Hospital Cincinnati (Quincy Ill)
 Eaton Mrs S M (see Speedie Ethel)
 †Eaton Thomas Henry (acad 1897 Also McKendree Coll) Manix Ill
 Eaton William John (la 1911-12 su '15 Also McKendree Coll) Teach Gilman Wis
 ?Eaton William Otis (acad 1890-1) Champaign Ill
 Eaton William Thomas (acad 1877-8 e eng 1878-82) Chf Eng St L S W RR Tex 227 Bonner Av Tyler Tex
 Eaton Mrs W T (see Batchelder Augusta)
 ?Eberhard John J (acad 1887-9) Chicago
 Eberhart Myra (la 1910-13 Also U Chgo) At home 421 E Third St Newton Ia
 †Eberhart Noble M (acad 1885-6) Chi-

- cago Lawn Ill
 EBERLEIN Frederic Walter (acad 1879-80 sc 1880-4 BS MD(Rush)'86) Med Lacon Ill
 Eberlen Clara (su 1909) Teach 1007 N Fourth St Springfield Ill
 †Eberman Sarah Ellaid (sp la 1906-7) 9 Harvard Av Alston Mass
 EBERSOL Elmer Tryon (sc 1896-1902 AB MS'15 g agron 1915- BS (Cent Nor)'95 Prof Physics & Biol Wheaton Coll 1910-11) Instr Crop Prod U Ill 1913- 1113 Arbor St Champaign Ill
 EBERSPACHER Jacob Christian (la 1903-7 AB) Cash 1st Nat Bk Shelbyville Ill
 Ebert Mrs F E (see Gorham Margaret D)
 Ebert Elizabeth Katherine (Mrs J B Kammerman) (sp mus 1905-6) Home State Coll Pa
 †Ebert Lawrence Rudolph (c eng 1907 ME(Cor)'05) Granite City Ill
 Eccles Willard Edmund (su 1907) Supt Schs Staunton Ill
 Echols Elmer Allen (sp ag 1908-9 Also Lawrence U) Jeweler & Optician Grayville Ill
 Echols Harry Augustus (su 1878 & 1905 AB(Ewing)'02) Teach Palacios Tex (Mt Vernon Ill)
 ECHOLS Silas (la 1904-5 AB Also Ewing Coll) Teach 612 E Broadway Mt Vernon Ill
 Eck John William (sc 1909-11 AB Also Ill St Nor U) Teach Moorhead Minn
 Eck Mrs John W (see Lindley Bess M)
 Eck Josephine Antoinette (Mrs L R Stewart) (sc 1909-11 AB Also N Ill St Nor) Home c/o Mrs Ellen Eck Murphysboro Ill
 ECKELMANN Ernst Otto (AB(NW)'97 BL(Wis)'98 PhD(Heidelberg)'06 Teach Ger & Greek Carroll Coll 1898-1900 Instr Ger Smith Coll 1903-5 Instr Ger U Ill 1908-9) Instr Ger U Washington 1910- Seattle
 Eckert Hays (la com 1909-11) Asst Serv Mgr Chalmers Motor Car Co 3468 Second Av Los Angeles
 ECKHARDT Clara Mary (h sc 1909-12 AB Also U Mo) Instr Home Econ U Wis Lathrop Hall Madison Wis
 Eckhardt Erwin William (la 1907-9) Grocer 317 Portland Av Belleville Ill
 Eckhardt Eva Mary (Mrs E M Lloyd) (h sc 1908-10 Also Leverich Nor) Home Edgington Ill
 Eckhardt Roland Oscar (arch eng 1915-) Stu 1902 N Ninth St Sheboygan Wis
 ECKHARDT William George (acad 1901-2 ag 1902-5 BS Asst Soil Fertil U Ill 1906-11 Assoc Soil Fertil do 1911-12) Consult Ag Adviser DeKalb Ill
 Eckhardt Mrs W G (see Alverson Eva L)
 Eckland Henry (sp arch 1894-5) Arch 3 McKinnie Bldg Moline Ill
 †ECKLES Harry Edward (c eng 1894-8 BS) Eng Smith Rea & Covitt Arch 622 Shiloh Bldg Zion City Ill
 Eckman John Joseph (su 1899 & 1900 & '01 & '02 Also Ind U & Nat Nor U) Trav Hunter H Finch Coal Co Chicago
 *ECKOFF William Julius (Grad Lehrerseminar Hamburg 1873 PdD(NY)'91 PhD(Col)'94 Prof Ped Pol Sc Col U 1892-3 Prof Philos & Ped U Colo 1893-4 Prof Ped U Ill 1894-5) d Sept 29 1908
 ECKSTEIN Henry Charles (chem 1912-15 AB g chem 1915- Also Bradley Poly) Stu 109 Greenleaf St Peoria Ill
 Eckstorm Harold (m eng 1899-1901) Mgr c/o Allman-Gary Title Co Gary Ind (656 Broadway)
 †Edbrooke Gertrude Elizabeth (Mrs W M Osborn) (sp mus 1907-8) Home New Hartford NY
 Edbrooke Harry Willoughby James (arch 1893-4 Also Armour Inst & Art Inst) Arch Taber Blk Denver
 Edds Vera Oriene (la 1915-) Stu 402 E Sycamore St Normal Ill
 EDDY Clarence Leroy (c eng 1896-1900 BS CE'09) Teach & C Eng 1793 E 86th St Cleveland
 Eddy Dora Brown (su 1910 Also N Ill St Nor) Teach Tiskilwa Ill
 Eddy Josephine Viola (la 1913-14 Also N Ill St Nor) Teach R1 (43) Zion City Ill
 Eddy William Chaffee (la 1913-14) Stu Lawrence Coll 2020 Long St Shelbyville Ill
 †Edelstein Clarence Isadore (m eng 1906-8 Also Armour Inst) 3020 Michigan Av Chicago
 †Eden Joseph (sp m eng 1902-3) Sulivan Ill
 EDGAR Edith (la 1911-15 AB) Teach Villa Grove Ill (Greensboro Md)
 EDGAR Gregory Brand (la 1907-11 AB) Jour Rockford Star Rockford Ill
 Edgerly Kenneth Hopkins (ag 1915-) Stu Granville Ill
 †Edgerton Arthur Hamilton (arch eng 1908-9) 505 Archer Av Ft Wayne Ind
 †Edgerton Pauline Wilson (la 1911-12

- Also Lewis Inst) 5749 Midway Park Chicago
- Edie Burl Albert (la 1915-) Stu 413 S Charles St Monticello Ill
- EDINGER Paul Frederick (AB(Ia)'05 Instr U Ia 1905-6 Asst Geol U Ill 1907-8) Mgr Cedar Rapids Ia
- Eidler Fred Carl Jr (la 1908-9) Statistical Dept CB&Q RR 60 S Kensington Av La Grange Ill
- EDLER George Christian (ag 1907-11 BS) Trav & Buyer The Albert Dickinson Co The Andrews Hotel Minneapolis (60 S Kensington Av La Grange Ill)
- EDMISTON Emma (la 1901-5 AB) Teach Box 674 Donora Pa (Sullivan Ill)
- Edmiston Frank Everett (acad 1892-3) Agt Wells Fargo Express Co Olney Ill
- EDMONDS James Lloyd (BS(Ohio St)'07 Teach U Minn Ag Coll 1907-10 Instr An Husb & Asst Horse Husb U Ill 1910-11 Assoc do 1911-13) Asst Prof Horse Husb U Ill 1913- 916 W Nevada St Urbana Ill
- ?Edmonds Mabel Josephine (la 1896-7) Taylor Ill
- Edmunds Amos (sp 1869-70) Ag & Trans Chelan Wash
- EDMUNDS Daniel Austin (m eng 1903-8 BS) M Eng 1220 North Av Waukegan Ill
- Edmunds Henry Hugh (la 1905-6 su 1907 Also Ill St Nor U & U Chgo) Supt Sch 617 W Main St Clinton Ill
- *Edmunds James R (sp 1869-71) d Lenox Ia
- Edmunds Justin Olin (e eng 1908-9) Trans 1108 N 35th St Ft Smith Ark
- EDMUNDSON Jessie Fay (sc 1909-14 BS Also Western Coll) Teach H Sch Highland Park Ill (Balbec Ind)
- Edmundston Eliza (su 1899) Teach Tuscola Ill
- *Edsall Corydon Perry (sp 1872-3) d Grafton Ill
- Edson Charles B (la com 1874-6) Merc 117 NW Third Av Galva Ill
- ?Edson George Edmund (acad 1893-4) 5527 Sherman St Chicago
- Edwards Mrs (see Butler Dorothy E)
- Edwards Mrs (see Clemohs Clara J)
- †Edwards Ada May (su 1902) Marion Ill
- Edwards Adrian Clair (la 1905 law 1912-13) Law 305 Safety Bldg Rock Island Ill (Roodhouse Ill)
- Edwards Arthur Robinson (acad 1892-3) Ag Smithshire Ill
- †Edwards Ben Chase (sp 1903-4 Also Emerson Coll Oratory) Mazon Ill
- EDWARDS Charles (sc 1900-4 AB) Chem Amer Smelt & Refin Co 9435 Kreiter Av S Chicago
- Edwards Dorothy (ag Feb 1916- Also NW U) Stu Tallula Ill
- †Edwards Dudley Skinner (mun eng 1908 Also Armour Inst) C Eng Glen-coe Ill
- Edwards Edith Anne (la h sc 1914- Also Earlham Coll) Stu 2054 N New Jersey St Indianapolis
- Edwards Eliza Russell (lib 1908-9 AB (Mo)'04) Libr U ND University ND (Centralia Mo)
- Edwards Forrest Glen (sc 1912-13 AB (Lombard)'07) Supt Sch Princeville Ill
- †Edwards Frank (sp ag 1907-8) Ag & Stock Maroa Ill
- Edwards Frank Burch (eng 1895-6 Also NY St Nor Sch) US Army Officer Fort Meade SD (c/o Adj Gen US Army Washington)
- *Edwards Frank Randlett (e eng 1882-5) d Aledo Ill
- Edwards Gail Phillips (sc 1914-) Stu 840 George St Chicago
- Edwards George Grant (sp ag 1907-8) McLeansboro Ill
- †Edwards George Isaac (la 1899-1900) Amboy Ill
- EDWARDS Grace Osborne (lib 1897-8 BLS BS(Welles)'94 Catg U Ill 1898-1901 Libr Pub Lib Michigan City Ind 1902-3 do Superior Wis 1903-9) Sec Assoc Charities 231 S Jefferson St Dayton O
- Edwards Harlan Hammond (e eng 1914-) Stu 2831 Washington Blvd Chicago
- Edwards Harry (sc 1898-9 Also U Wis 1899-1900) Law & St Atty Lee Co Dixon Ill
- Edwards Harry Pratt (e eng 1909-11 Also U Minn) Fin R Est & Ins Fairmont Minn
- Edwards Howard Milton (la 1915- Also U Wis) Lee Ill
- †EDWARDS Jeannette Ellen (la 1904-8 AB Also Moore's Hill Coll) El Reno Okla
- Edwards Jessie May (la 1903-7) At home R9 Urbana Ill
- EDWARDS John Isaac (e eng 1902-6 BS) Sales Eng Sullivan Machinery Co 122 S Michigan Av Chicago
- Edwards Katherine (su 1913 AB(Knox)'11) Teach H Sch McLeansboro Ill
- Edwards Morgan Fred Jr (ag 1912-) Stu 906 Montrose Blvd Chicago
- Edwards M Reece (ag 1913-15 g agron 1915- BS(Valparaiso)'09) Stu 1306 W Stoughton St Urbana Ill
- Edwards Orville Logan (sc 1908-11

- BS (Chgo) '12 MD (Rush) '14 Med
323 S Ashland Blvd Chicago (Rood-
house Ill)
- *Edwards Otto B (su 1901) d May
31 1915 Galatia Ill
- Edwards Ralph Owen (la 1897-9 law
1901-3) Clk Bellflower Ill
- *Edwards Richard (Trustee 1887-91 BS
(Renssler) '47 CE (do) '48 AM
(Harv) '63 LL D (Shurtleff) '67 DD
(Blackburn) '91 Pres Ill St Nor 1862-
76 St Supt Pub Instr 1887-91 Pres
Blackburn U 1891-3) d March 7 1908
1401 Park St Bloomington Ill
- Edwards Roy Vincent (e eng 1907-11)
Ag RFD Urbana Ill
- Edwards Mrs R V (see Cassingham
Florence A)
- *Edwards Samuel (Trustee 1867-73
Pres St Hort Soc 1860 Pres N Ill
Hort Soc 1868-71) d Apr 11 1881
Mendota Ill
- Edwards Walter Owen (su 1904 LL B
(Ill Wes Law) '09 Also Austin Coll)
Law 417 The Temple Danville Ill
- Edwards William David (ag 1910-11)
Ag R6 Carrollton Ill
- Edwardsen Vera Kern (la 1915) Stu
U Chgo 1759 E 72nd St Chicago
- EELLS Willard Clarke (e eng 1906-11
BS g 1911-13 MS) C Eng Trussed
Concrete Steel Co 635 Lexington Av
Youngstown O
- Eells Mrs W C (see McElmurry Rilla)
- Eells Zelma Lucinda (sp ag 1906-7 ag
1907-9) Teach 362 West St Free-
port Ill
- Eells Leon Franklin (acad 1907-9)
Sales Crane Co 409 W High St Dav-
enport Ia
- †Een Knute (sp ag 1905-6) R2 New-
ark Ill
- Egan Ellis Percival (la 1907-8 Also U
Chgo) Fin 1st Nat Bk Bldg Chicago
- Egan Frank Thomas (sc 1909-10)
Electr 224 15th St Cairo Ill
- Egan Harold Hunt (sc 1910-12) Ins
Broker 175 W Jackson Blvd Chicago
(4744 Dorchester Av)
- EGAN James Everett (chem eng 1908-
10 AM '10-12 PhD AB (DePauw)
'08) Asst Chem U Ill su 1909) Asst
Prof Chem Miami U 1913- Oxford O
- Egan Lillian Elizabeth (ag h sc 1914-)
Stu 401 Elm St Quincy Ill
- Egan Sidney Blake (eng 1913-14)
700 115 S LaSalle St Chicago
- †Ege John Frank (acad 1895-7) Cor-
dova Ill
- EGGERT Carl E (PhB(Ia) '86 PhD
(Chgo) '01 Instr French U Ill 1886-8
- Instr Ger U Mich 1901-8) Asst Prof
Ger U Mich 1908- 912 Forest Av
Ann Arbor Mich
- Eggert Glenn Hallis (e eng 1912-13
la com 1913-15) Auto 1821 24th Av
Moline Ill (50 E Olive St Canton Ill)
- †Eggleston Elizabeth Emeline (su 1906
Also U Chgo) Bradford Ill
- Eggleston Harriet Myrtle (Mrs W H
Hacker) (su 1907 & '08) Home 1123 S
13th St South Bend Ind
- Eggleston Jacob Lloyd (l 1897-8) Mere
41 Main St Champaign Ill
- Eggleston Mary Adeline (Mrs W W
Parker) (la 1904-5) Home 5317 Mary-
land Av Chicago
- Eggleston Richard Stoughton (acad
1904-5) Ag R2 North Liberty Ind
- Egli Aaron Daniel (sp m eng 1910-11)
Ag Grant Center Ia (Hopedale Ill)
- Egolf Harry Arthur (su 1909) Bus
Mgr Retail Harness Gridley Ill
- Egy Bessie (la 1908-9 '10-12) Bkpr
507 Union Av SW Canton Ohio (907
Deely St Pittsburg)
- Egy Willard Leo (e eng 1903-7 BS g
1907-9 MS) Gov Serv Bur Mines
Pittsburgh
- Ehler Otto (e eng 1908-12) R Est 1
Main St Champaign Ill
- Ehlers Earl Edward (arch eng 1915-)
Stu 817 Parker St Mason City Ia
- EHLY Emma Lodema (la 1905-7 AB
Also Friends U) Teach Missionary
Yenping Foochow Dist China (Ot-
tawa Ill)
- Ehresman William Roy (sp ag 1907-8)
Ag Roberts Ill
- Ehrgott Grover Cleveland (acad 1906-
8) "Kandy's" Barber Shop Cham-
paign Ill (Quincy Ill)
- Ehrgott Mrs G C (see Campbell Lor-
etta)
- †Ehrgott Otto Ameal (acad 1903-4 sp
law 1904-6) Bus Mgr Delta Colo
- Ehrgott Mrs O A (see Hill Zelma F)
- EHRHART Raleigh John (e eng 1909-13
BS) Com Eng Areola Ill
- Ehrlich Maximilian Charles (la 1913-
15) Stu Med U Ill Coll Med 1706
N Western Av Chicago
- Eichberg Adrian J (la 1914-) Stu
4803 Forestville Av Chicago
- EICHBERG David (l 1878-82 BL Also
Shurtleff Coll) Law 1101 Rector
Bldg Chicago (4530 Grand Blvd)
- Eichberg Emma (Mrs B J Baer) (la
1883-4) Home 5349 Calumet Av Chi-
cago
- Eichberg Louis Robert (la 1886-7 MD
(NW Med) '90) Med 228 Sixth Av

- New York
 †Eichberg William Nathan (m eng 1893-4) 3644 Grand Blvd Chicago (227 Dearborn St)
 Eichelberger Frank (acad 1900-1) Savoy Ill
 Eicher Eugenia (h sc 1912-15) At home 4042 Calumet Av Chicago
 Eichorn William Hirschel (ag 1914-) Stn Mound City Ill
 Eichhorst Flossie Edna (sp mus 1906-8 mus 1908-11) Mus 211 E Clark St Champaign Ill
 †Eichinger Will (acad 1892-3) Decatur Ill
 Eichman Ira (m eng 1907-9) Bus Mgr Mfg 130 N Franklin St Chicago
 Eickelberg Herman Daniel (su 1914 Also Cornell Coll & U Chgo) Teach Box 300 Farmer City Ill (Waterloo Ia)
 Eickhoff Emma Marie (su 1910 Also Cent Nor Sch) Teach 460 South St Woodstock Ill
 Eidam Arthur Edward Emil (e eng 1907-9 Also Pur U) Stn Beloit Coll 502 Maple Av Blue Island Ill
 EIDAM Edward Gollert (m eng 1897-8 1901-4 BS) Mfg Mgr Schedule Dept 85 Middlesex Rd Rochester NY
 Eidam Mrs E G (sec Connelly Emma B)
 EIDE Alwin Clyde (sc 1911-15 BS) Chem U S Metals Refining Co East Chicago Ill (Lee Ill)
 EIDE Randolph (acad 1904-5 la 1905-10 AB) Traffic Superv Southwestern Tel & Tel Co 1010 611 Locust St St Louis
 EIDE Torris (acad 1899-1900 e eng 1900-4 BS) C Eng 2406 Newkirk Av Brooklyn NY
 EIDMANN Edward Charles (acad 1886-7 e eng 1887-91 BS) RR PO Clk 119 S Illinois St Belleville Ill
 †EIDMANN Gustav Herdman (acad 1898-9 ag 1899-1903 BS) 407 Portland Av Belleville Ill
 *Eignus William Trumbo (acad 1895-6 MD (Rush) '00) d Sept 19 1901 Forest Ill
 EIKER Bessie Hamilton (la 1905-11 AB) Teach Sparta Ill
 Eiker William D M (e eng 1869-71) Merc & Undertak Sparta Ill
 EIKER William Henry (e eng 1902-6 BS) Dist Eng CB&Q RR 1435 L St Lincoln Neb
 Einbecker William Francis (la 1915-) Stn 10006 La Salle St Chicago
 EISENMAYER Andrew J (acad 1877-8 m eng 1878-82 BS) Mill Owner Springfield Mo
 EISENMAYER Arthur Wesley Jr (la 1906-10 AB) Bus Mgr Granite City Lime & Cement Co Granite City Ill
 Eisenmayer Augustus (sp ag 1902-3) Grain Buyer Trenton Ill
 *Eisenmayer George (Trustee 1883-9 Civil War Veteran) d Aug 23 1893 Mascoutah Ill
 Eisenmayer Herman Andrew (sp e eng 1899-1900) Merc Trenton Ill
 EISENMEYER Ida (Mrs Philip Scheve) (acad 1883-4 la 1884-7 Cert) Home Palisades Colo
 Eiser Lee Earl (acad 1901-2) Rochelle Ill
 Eiserer Charles Emil (m eng 1902-5) M Eng 1215 Glenlake Av Chicago
 Eisfeller John George (la 1907 Also Wells Sch Teachers) Ag Chadwick Ill
 Eisner Mrs Albert (sec Kariher Israella K)
 Eisner Mrs Albert Jr (sec Lafin M Elizabeth)
 Eisner Edward (la com 1908-9) Trav 301 W University Av Champaign Ill
 EISNER Mrs M Elizabeth Lafin (Mrs Albert Jr) (See also Lafin M Elizabeth) (mus 1911-12 B Mus '08) Home 208 W Park St Champaign Ill
 EISNER Maurice (sp la 1900-2 Instr Piano Royal Acad Mus Budapest 1900-1 Instr Piano U Ill 1901-2 Head Conserv Mus Minneapolis 1906-10) Concert Pianist 301 W University Av Champaign Ill
 Eisner Robert (la com 1910-11) Wholesale Groc 905 W Park Av Champaign Ill
 EISZNER Adeline Christine (Mrs F G Zillmer) (la h sc 1905-8 AB Also Lewis Inst) Home 915 Leclair Av Chicago
 EISZNER Bessie Josephine (la 1906-9 AB g 1909-10 Also Lewis Inst) Proof Reader Sanborn Map Co 156 N Mayfield Av Chicago
 EISZNER Louise Mabelle (la 1909-12 AB Also Lewis Inst) High Stenog 156 N Mayfield Av Chicago
 EKBLAW Karl John Theodore (m eng 1905-9 BS g 1912-13 MS Asst Ag Mech U Ill 1909-11 Instr Ag Mech do 1911-14) Assoc Ag Eng U Ill 1914- 1107 W Oregon St Urbana Ill
 Ekblaw Mrs K J T (sec Heuman Alma B C)
 EKBLAW Walter Elmer (sc 1907-10 AB g 1910-12 AM '12-13 Also Austin Coll Asst Geol U Ill 1911-) Explorer Crocker Land Expedition Acacia House Champaign Ill
 Ekstrand Henry Emanuel (arch eng 1910-) Stn 131 Lenox Av Wauke-

- gan III
 ELAM Arthur Matthew (BME(Ky) '08 Instr GED U Ill 1908-9 Asst Dean Mech Eng U Ky 1909-10) American Blower Co Detroit Mich
 Elam Laurel Elmer (su 1909 PhB (Greenville) '10 JD(Chgo) '13) Law Boise Idaho
 †ELASWOOD Shukry (c eng 1909-10 AM (Syria Protestant) '09) Brummana Syria
 Elayda Inocencio (su 1910 BSA(Ia St) '11 Teach Los Banos Laguna PI
 Elbersen Georgia (su 1912 Also Ind U) Teach Danville Ill (Perrysville Ind)
 Elbrooke Gertrude Elizabeth (Mrs Wm M Osborn Jr)(la 1907-8) Home Clinton Rd New Hartford NY
 ELDEN Ralph Waldo (mun eng 1901-5 AB & BS) Ag R1 Central Point Ore
 Elden Mrs R W (see King Leila P)
 ELDER Alice Mildred Roach (la 1913-15 AB) Teach H Sch Arcola Ill (Argenta Ill)
 Elder Bessie Marie (Mrs H D Rogers) (mus 1899-1902 Also Chgo Mus Coll) Home 166 N Scoville Av Oak Park Ill
 Elder Carey Davis (ag 1913-14) Ag R1 Long Island Ala
 Elder Charles Abbott (arch 1890-4) Arch 1732 W 49th St Los Angeles
 Elder Ethel (Mrs O H Howe)(sp 1896-7) Home 504 N Sterling St Streator Ill
 Elder Joseph W (m eng 1869-72) Bldg R Est & Ins 630 Edgar Av Beaumont Cal
 ELDER Loretta K (Mrs A F Robinson) (la 1879-81 BL) Home 166 N Scoville Av Oak Park Ill
 Elder Mantie (sp 1883-4) Urbana Ill
 Elder Mary Esther (su 1913 Also U Colo) Asst Bot U Mich 1315 Forest Ct Ann Arbor Mich
 ELDER Nettie (Mrs C F Harris)(la 1882-6 Cert) Home 511 S Randolph St Champaign Ill
 Elder Mrs Pearl Adolph (see Williamson Mary H)
 Elder Ralph Maxwell (acad 1900-1 c eng 1901-4) Mgr John Baker Jr Asphalt & Bituminous Products 729-30 Andrews Bldg 512 Nicollet Av Minneapolis (1623 W Lake St)
 †Elder Robert Carl (c eng 1910-14) Hamilton Ill
 ELDER Roy Samuel (l 1898-1901 LL B) Law 429 Bacon Bldg Wichita Kan (530 S Topeka Av)
 Eldred Brace Andrews (sc 1910-12 su 1909) Asst Foreman Gas House 2804½ Ensley Av Ensley Ala
 Eldred Charles Howard (c eng 1904-7 Also Ind U) Constr Eng Salt Lake & Ogdon RR Centerville Utah
 Eldred John Jeduthan (ag 1903-4 Also Shurtleff Coll) Bnk Carrollton Ill
 Eldred William Samuel (ag 1903-4 Also Shurtleff Coll) Ag Thomasville Ill
 ELDRIDGE Arthur Greenville Instr & Dir Photog Lab U Ill 1913- 920 W Green St Urbana Ill
 Eldridge Earle Whitney (ag 1915-) Stu Greenville Ill
 Eldridge Lillian Mary (la h sc 1915-) Stu 436 Greeley Av Kansas City Kan
 *ELDRIDGE Mary Augusta (acad 1883-4 BL'88) d May 18 1899 Chicago
 Eldridge Mrs (see Osgood Anna)
 †Eldridge Nettie Robinson (Mrs Tetreault)(sp la 1895-6) Teach Mus 3475 Lorena Pl Los Angeles
 ELEAZARIAN Aram Moses (c eng 1914-15 BS Also U Wis & RI St Coll) Dipl Teheran Persia
 Elerding Beatrice Irene (la 1915-) Stu 1424 Kenwood Av Chicago
 Eleson Eugene Robert (sc 1913-) Stu 515 Eighth St Elkhart Ind
 Elfmann William Henry (sp m eng 1906-8 Also Winona St Nor) Teach Lake Crystal Minn
 †ELFSTRONA Philip Raymond (c eng 1908-12 BS) 6024 Union Av Chicago (215 McKee St Batavia Ill)
 Eliason Rolla Jasper (sp ag 1906-8 '12-13) Ag 1700 Hebron Av Zion City Ill
 Eliason Taylor William (sp ag 1906-8) Ag 1700 Hebron Av Zion City Ill
 Elicano Victoriano (su 1907 BS(Mo Mines) '09) Assayer Keystone Mining Co Arovoy Macbate PI (Masiloc Zambales PI)
 †Eliel Albert (acad 1877-8 m eng 1880-3) Dorn Hotel San Francisco
 Eliot Mabel (sp la 1901-2) R Est & Ag 810 N Evans St Bloomington Ill
 †Elkas Isaac (acad 1898-1900) Leota Landing Miss
 Elks Mrs Chas J (see Rugg Fannie L)
 ELLARS Jessie (Mrs L O Hackett)(la 1881-90 AB g 1892-3 MS) Home 68 E South Line St Tuscola Ill
 *Ellars Orlie L (acad 1887-9) d July 29 1910 Monte Vista Colo
 ELLES Edward Charles (la com 1911-15 AB) Merc 409 S 14th St Her-rin Ill
 Eliff Charles (acad 1899-1900 Also Ind Nor) Bnk & Ag Wessington

- Springs SD
 Ellington Alvin Matthews (la 1915-)
 Stu Buffalo Ill
 Elliott Carl Francis (sp ag 1908-9) Ag
 Chebanse Ill
 Elliott James Mansfield (sp ag 1907-9)
 Ag Chebanse Ill
 Elliott Arthur Roland (ag 1912-) Stu
 Streator Ill
 ELLIOTT Charles Gleason (c eng 1873-6
 Cert '77 CE '92) Consult Drain Eng
 503 McLachlen Bldg Washington
 (837 Allison St)
 ELLIOTT Charles John (ag 1908-12 BS)
 Ag R15 Tonica Ill
 Elliott Dana Milton (arch eng 1912-14
 com 1915-) Stu Matteson Ill
 Elliott Earlie Edgar (ag 1915 Also
 Ark St Ag Sch) Bono Ark
 Elliott Edna Elizabeth (ag h se 1911-
 12) Nurse Lake View Hospital Chi-
 cago (Savanna Ill)
 Elliott Elsie Cornelia (Mrs S A Bul-
 lard) (la 1874-7 '79-81) Home 318
 S Glenwood Av Springfield Ill
 ELLIOTT Erma Lytle ((g math 1914-15
 AM AB (Ill Wom Coll) '14) Teach
 Ill Wom Coll 1609 Mound Av Jack-
 sonville Ill
 Elliott Euclid Edgar (ag 1915-) Stu
 Bono Ark
 Elliott Eva Lillian (la 1915- Also U
 SD) Stu Beresford SD
 ELLIOTT Gertrude Louise (h se 1909-13
 BS) Teach & Lunch Room Dir R15
 Tonica Ill
 Elliott Hazel M. (Mrs W B Keusink)
 (acad 1906-8) Home 810 W Park Av
 Champaign Ill
 ELLIOTT Hiram Washburn (c eng 1903-
 7 BS) Supt C A Fuller Co 301 S
 Kensington St Kansas City Mo
 Elliott Isabel Gertrude (la 1915- Also
 U SD & Rockford Coll) Stu Beres-
 ford SD
 Elliott Ivan Arvel (cer 1911-13) Stu
 Ill Wes U Crossville Ill
 ELLIOTT James Gladden (l 1906-8 LL
 B Also Col U & U Mo) Law 2501
 Greenwood St Pueblo Colo
 Elliott James Henry (su 1899) Lum-
 ber Merc Danville Ill
 Elliott John Asbury (ag plant pathol
 1914- MA (Kan) '14) Stu Ness City
 Kan
 ?Elliott J K (la 1875-6) Wenona Ill
 ELLIOTT Josephine Ruth (Mrs J L
 Harpham) (lib 1901-5 BLS) Home
 1322 Willamette St Eugene Ore
 Elliott Julia Earickson (lib 1899-1900)
 Libr 5526 S Park Av Chicago
 †Elliott Kenneth Robert (m eng 1910-
 11) Olney Ill
 Elliott Leroy Gleason (sp ag 1892-3
 Also Ia Ag Coll) Ag R1 Mina SD
 Elliott Mary Marjorie (la 1910-12)
 1511 E 60th St Chicago
 ?Elliott Mida Gertrude (la 1895-6)
 Tacoma Wash
 Elliott Nixon Cash Jr (arch eng 1905-
 8 Also U Pa 1910) Fin 605 17th St
 Denver
 Elliott Oscar Ellis (acad 1900-01) R
 Est Ins & L 36 N Vermillion St Dan-
 ville Ill
 Elliott Robert Tollington (ry c eng
 1913-) Stu Wilmington Ill
 †Elliott Roy G (acad 1898-1900) Gil-
 man Ill
 Elliott True Ferdinando (sc 1911-12)
 Optometrist 22 Chicago Av Savanna
 Ill
 Ellis Mrs A M (sec Gault Cora L)
 ELLIS Arthur Jackson (sc 1904-8 AB g
 1908-11 AM Also NW U 1910-11)
 Gov Geolog c/o US Geol Surv Wash-
 ington
 ELLIS Charles Alton (AB (Wes) '00
 Asst Prof U Mich Asst Prof C Eng
 U Ill 1914-15) Prof Struct Eng U Ill
 1915- 502 W Elm St Urbana Ill (10
 Belden St Hartford Conn)
 Ellis Charles Joseph (la 1912-14) 1505
 S 17th St Springfield Ill
 ELLIS Charles Lyman (sc 1906-10 AB)
 Teach Raton N Mex
 Ellis Mrs Charles Lyman (see Brown-
 field Flossie)
 Ellis Charles Marion (sp arch eng 1903-
 5 Also Dixon Coll) Draft & Esti-
 mator c/o James Stewart & Co 1514
 Westminster Bldg Chicago (Mul-
 berry Grove Ill)
 Ellis Clarence Lincoln (sp ag 1908-9)
 Ag & Constr Concrete Silos Wins-
 low Ill
 Ellis Edwin B (sp arch 1889-90) Car-
 penter & Bldg 229 Kelly Av Joliet Ill
 Ellis Frances Irene (Mrs H T Ballin-
 ger) (h se 1912-13) Home 442 E
 12th St Alton Ill
 ELLIS Frederick (Instr Woodshop U
 Ill 1906-14) Teach Man Tr H Sch
 Edmonton Alta Can
 ELLIS George Curtis (acad 1910-11 sc
 1911-14 BS) Stu Rush Med Coll
 Altamont Ill
 ?Ellis George H (acad 1880-1 sc 1881-
 5) c/o CB&Q RR Aurora Ill
 Ellis Greek Elmer (acad 1886-7 c eng
 1887-8) Trav Madison Wis (Riverton
 Ia)
 Ellis Harvey (com 1912-) Stu 815
 Forest Av Evanston Ill

- Ellis Hazel Annette (la 1913-14 Also U Chgo) Tel Opr 3817 W Huron St Chicago
- Ellis Herbert Wesley (acad 1899-1901 sp law 1902-4) Bnk City Nat Bk Omaha Neb
- *Ellis Liburn B (acad 1887-8) d Oct 31 1907 Ridge Farn Ill
- *ELLIS Lola D (Mrs J W Forsyth) (acad 1879-80 la 1880-4 BL) Home Gilroy Cal
- Ellis Mark Richard (ag 1908-9) Ag Atlanta Ill
- Ellis Max Mapes (sc 1905-6 PhD(Ind) '11) Instr Biol U Colo 1109 13th St Boulder Colo
- Ellis Nannie Isabel (su 1903 & '06 Also Austin Coll & E Ill St Nor) Teach Windsor Ill
- ELLIS Orland I (ag 1908-12 BS) Asst Soil Physics U Ill 1913- Urbana Ill
- Ellis Tracy Wallace (m eng 1909-12) Adv Indianapolis Sun 305 YMCA Indianapolis
- ?Ellis Warren William (acad 1909-10) Urbana Ill
- ?Ellis William Sterling (gen 1892-3) 4120 Lake Av Chicago
- Ellison Mrs A C (see Culver Nettie M)
- ELLISON Charles Courtney (acad 1902-3 law 1905-11 AB&LL B Also Shurtleff Coll) Law Granite City Ill
- *ELLISON Edward E (acad 1883-4 BS '88) d June 1 1896 Alton Ill
- Ellison Mrs F J (see Earl Constance E)
- ELLISON George Edgar (e eng 1907-11 AB) E Eng 3047 Sheffield Av Chicago
- *Ellison Theodore S (ag 1870-2 Also Ill St Nor U 1868-9) d Jan 15 1915 Monticello Minn
- *Ellison Willard Sylvester (su 1905 Also Drake U) d Oct 1907 Iowa City Ia
- †Elliston LeRoy Bertram (e eng 1904-5) R5 Princeton Ill
- ?Ellithorpe F T (sp 1872-3) Chicago
- Ellithorpe Lina Almeda (Mrs Morgon) (h se 1912-13) Home Hampshire Ill
- Ellmore Oscar (acad 1883-4) Ogden Utah
- ?Ells Burtis Clafin (acad 1898-1900) Clarinda Ia
- *Ells Mrs Charles J (see Rugg Fannie L)
- Ells Charles S (m eng 1879-81) Mere Heyworth Ill
- *ELLS William C (eng 1870-4 Hon CE '92) d Feb 26 1896 Kansas City Mo
- ELLSBERRY Lloyd Kirk (la 1906-10 AB) Mere Geneseo Ill
- Ellsberry Mrs L K (Bauer Lucy E)
- Ellsworth Edward (acad 1910-11 arch eng 1911-12) Builder 4100 W Monroe St Chicago
- *Ellsworth Elinor E (Asst Vocal Mus U Ill 1895) d
- Ellsworth Frank S (acad 1888-90 Also U Tex & NW U) Spec Repr Post Express Rochester NY
- Ellsworth Mark Wesley (e eng 1914- Also U Chgo) Stu Box 484 Libertyville Ill
- †Ellsworth Spencer (acad 1876-7) Lacon Ill
- Ellsworth William Beverly (acad 1895-6 arch 1896-7) Ag & Stock R33 Ottawa Ill (Deer Park Ill)
- ELM Evar Emanuel (chem eng 1908-11 BS Also Lewis Inst) Ins Insp 175 W Jackson Blvd Chicago (740 S Campbell Av)
- ELMENDORF Armin (m eng 1910-14 BS) Instr Meeh U Wis 311 N Murray St Madison Wis
- ELMENDORF Edith Mae (h se 1910-12 AB Also Cor Coll) Teach 515 N Base St Morrison Ill (Stockland Ill)
- ?Elmendorf Miss Laurence (su 1908) 142 W 137th St New York
- *Elmer Mrs A B (see Dresser Gertrude)
- Elmer Irving A (acad 1877-8 sc 1878-9) Mgr Elmer & Co 318 W 44th St Kansas City Mo
- Elmer Levellon R (gen 1876-8) Westport Sta Kansas City Mo
- ELMER Manuel Conrad (g sociol 1911-12 AM '12-13 BS(NW) '11 PhD(Chgo) '14) Prof Econ & Sociol Fargo Coll 1914- Fargo ND (6020 Ellis Av Chicago)
- Elmer Mrs Manuel (see Ashley June M)
- Elmore Mrs Milo (see Dewey Etta Viola J)
- Elsesser Oscar Jacob (acad 1908-10 sc 1909-12 BS(Chgo) '13) Stu U Chgo 5 Elk St Freeport Ill
- ELSTON Alexander (se 1912-13 BS mun eng 1914- Also U Wis) Stu Cumberland Md (410-416 Hayes Bldg Janesville Wis)
- ELSTON Leo Weiss (se 1911-13 AB g se 1914-15 MS BS(Rutgers) '14 Also Marquette U) Box 495 N Brunswick NJ (21 N Liberty St Cumberland Md)
- Elton Alexander Stuart (m eng 1912-) Stu U Mich 406 N Ridgeland Av Oak Park Ill
- Elvidge Ross Edmund (ag 1910-11) Stu U Ill Coll Med 1129 School St Rockford Ill
- Elvis Mrs Clyde (see Busey Nora John)

- ELWELL Miss (Instr Phys Tr U Ill su 1906) Pueblo Colo
- Elwell Dan William (la com 1914-)
Stu 503 W Washington St Cham-
paign Ill
- Elwood Roy Spencer (m eng 1892-3)
R Est & Soc Ser 103 S Walter St
Albuquerque N Mex
- Elworth Theodore France (acad 1909-
10) 4352 Monroe St Chicago
- Ely Hamlin Mossman (acad 1900-2)
Ag Esterville Ia
- ELY Howard Montgomery (m eng 1895-
9 BS) Supt Inter-St Water Co Dan-
ville Ill (412 W North St)
- EMCH Arnold (PhD(Kan)'95 Asst
Prof Math U Kan 1895-7 Prof Math
Poly Biel Switzerland 1897-9 Prof
Math & Graphics U Colo 1900-5 Prof
Math Cantonal Coll 1905-11) Asst
Prof Math U Ill 1911- 604 W Elm
St Urbana Ill
- Emch Walter (arch eng 1914-15 e eng
1915-) Stu 604 W Elm St Urbana
Ill
- Emerson Mrs (see Crane Zaide V)
- *Emerson Charles S (e eng 1868-70)
d Mahomet Ill
- †Emerson Elias Quincy (la com 1868-
70) Ottawa Kan
- EMERSON Frederic Hood (e eng 1902-6
BS) Sales Eng Bristol Co 514 Old
South Bldg Boston
- †Emerson George (ag 1913) 330 N
Prairie Av Chicago
- Emerson Ralph Waldo (acad 1900-3)
Adv & Gen Serv Mgr W T Rawleigh
Co Freeport Ill
- Emery Cecil (la 1904-5) Publ 3938
Greenview Av Chicago
- †Emery Fanny Louise (sp 1897-8)
Adams NY
- *Emery Frank C (acad 1888-9) d
Maroa Ill
- Emery Harold Robert (la 1915-) Stu
207 S Chestnut St Belleville Ill
- Emery Paul (e eng 1910-12 Also U
Wis) C Eng 1716 S Quincy St To-
peka Kan
- Emery Paul Raymond (e eng 1903-5)
Trav c/o Reid Murdock & Co Chi-
cago (Box 38 La Porte Ind)
- Emery Mrs Sydney (see Hoen Inger)
- Emigh Edith (Mrs P G Burt)(sp la
1909-12 Also Ind Lib Sch Catg Asst
Lib U Ill 1910-15) Home 22 Glenn
Oak Av Dubuque Ia
- Emigh Hazel Lenore (la 1912-14 AB
(Oxford Wom)'15) At home Knox
Ind
- Eminger Evan Bowker (sp ag 1906-8)
Ag Gibson City Ill
- Emmerson Ethel May (sp la 1907-11)
429 N Ottawa St Lincoln Ill
- Emmerson George Harris (la 1902-3)
Navy Lieut US S Elcono Asiatic
Sta Covite PI (429 N Ottawa St
Lincoln Ill)
- EMMERSON Raymond Jesse (l 1900-6
LL B) Law 410 Brown-Marx Bldg
Birmingham Ala (1301 Phelan St)
- Emmert Harry David (e eng 1908-9
Also U Wis 1909-11) Ins c/o Em-
mert Bros NW Mutual Life Ins Co
Muskogee Okla
- EMMETT Arthur Donaldson (sc 1897-
1901 BS AM '05 PhD(Col)'15 Biol
Chem St. Water Surv U Ill 1901-2
Nutrition Inves Lab U Ill 1903-6
Assoc An Nutrit & Asst Chf U Ill
1907-14) Asst Chf An Nutr U Ill
1915- 608 W Illinois St Urbana Ill
- Emmond Wyatt Goan (la com 1912-)
Stu 109 Eighth Av La Grange Ill
- EMMONS Clyde Wilbur (e math 1905-9
AM 1909-10 AB(Albion)'03 Grad
Asst Math U Ill 1905-10) Prof Math
& Astron Simpson's Coll Indianola
Ia (1009 N B St)
- Emmons Harry Jeffers (acad 1890-1 e
eng 1891-3) C Eng Big Rapids Mich
- Emmons Mildred Louise (la 1913-14)
At home 3441 Chestnut Av Kansas
City Mo
- †Emmons William Roy. (e eng 1908)
Robinson Ill
- EMPEY Bertha Loftin (Mrs J R Hoag-
land)(g engl & hist 1906-7 AM AB
(Butler)'06) Home 1644 Clifton Park
Av Chicago
- †Enaje Francisco Delgado (su 1910
Also U Notre Dame) Naval Leyte PI
- Endicott John Graham (arch eng 1914-
15 Also Ill Wes U) Auto Sales Car-
mi Ill
- Endicott Robert Burns (sp ag 1899-
1901) Ag Villa Ridge Ill
- †Endsley Frederick LeRoy (acad 1906-
7 e eng 1907-8) Milford Ill
- *ENDSLEY Leroy Lee (la 1882-6 BS)
d Jan 2 1892 Milford Ill
- Endsley Willis (la 1881-2) Bnk 218
Metropolitan Life Bldg Minneapolis
- Enelow Helen (la 1915) Teach 845
Lawrence Av Chicago
- ENGBERT Martin Jonas (sc 1890-4 BS)
Publ 2204 Cleveland Av Chicago
- †Engel Glenn G (acad) Tampico Ill
- ENGEL Lloyd Edwin (acad 1900-1 la
1901-4 AB g 1904-9 AM) Dist Mgr
R Est Co Washington Ill
- Engel Meda (Mrs R J DeMotte)(ag h
sc 1909-10 Also Ill St Nor U) Home
Washington Ill

- Engel Paul Ernest (acad 1909-11 la 1911-12) Mgr Seminde Club 2200 Park St Jacksonville Fla
- Engelhardt Lora May (la h sc 1915-) Stu 307 W Burbank St Harvard Ill
- †Engelhart John Henry August (acad 1907-9) 601 S Wright St Champaign Ill
- VON ENGELKEN Marie Jeanette (la 1906-10 AB Also U Wis) Soc Serv 2 Walton Pl Chicago (Ocalo Fla)
- Engelland Edmund Franciscus (e eng 1914-) Stu Grant Park Ill
- Engelskirchen Nellie (su 1904) 505 W Monroe St Springfield Ill
- ENGER Arthur Ludwig (mun eng 1907-11 BS Also Decorah Inst) C Eng Ag Exp Sta Tucson Ariz (626½ Tyndall Av)
- Enger Mrs Mary Crawford (la 1909-10 Also U Mo) Home 807 W California St Urbana Ill
- ENGER Melvin Lorenius (c eng 1904-6 BS CE'11 Also U Minn 1900-2 Instr T&AM U Ill 1907-9 Assoc do 1909-11 Asst Prof do 1911-15) Asst Prof Mech & Hydraulics U Ill 1915-807 W California St Urbana Ill
- Enger Mrs M L (see Crawford Mary)
- ENGER Norval (c eng 1904-6 BS Also U Minn) C Eng Ephrata Wash
- ENGER Thorbjorn Kjus (e eng 1906-11 BS Also Throop Poly) Apprentice Gen Elec Co 127 N Burlington St Los Angeles
- England Charles Edward (acad 1883-4 la 1884-5) Ag Decatur Ill
- England Glenn Lewis (e eng 1915-) Stu 405 W Main St Havana Ill
- ENGLAND Grace Adelaide (lib 1913-15 BLS AB(Albion)'10) Chf Mun & Soc Serv Detroit Lib 651 14th Av Detroit
- England Leland Stanford (ag 1915-) Stu 540 W Main St Decatur Ill
- ENGLE Edgar Wallace (g chem 1912-14 MS g chem 1915- BS(Drury)'12 Asst Chem U Ill 1913-15) Stu 814 W Stoughton Av Urbana Ill (1425 N Jefferson St Springfield Mo)
- ENGLE Jeanette Morrison (acad 1910-11 la 1911-15 AB g ed 1915-) Stu R10 Urbana Ill
- Engle Joseph Whitman (c eng 1909-10 Also Syracuse U) Arch 401 Lake Av Rochester NY
- Engle Lawrence Washington (acad 1910-11 ag 1915-) Stu Urbana Ill
- Engle Ralph Nelson (ag 1910- Also U Ind) Stu R10 Urbana Ill
- Engle Mrs R N (su 1915) Teach R10 Urbana Ill
- Engle Robert Henry (ag 1913-) Stu 369 Carroll St Freeport Ill
- Engle Thomas Jason (la 1914-15) Surv 1010 E Sixth St Trenton Mo
- ENGLIS Duane Taylor (g chem 1912-14 MA AB(Eureka)'12 Also U Wis) Asst Flor Chem U Ill 1914- 907 S Sixth St Champaign Ill (Eureka Ill)
- English Mrs B C (see Benjamin Louise P)
- †English Edith Mary (Mrs Engel)(su 1907) Home Rockwell City Ia
- ENGLISH Edward Cary Jr (arch 1898 1902 BS) Contr 715 W Church St Champaign Ill
- English Eula Mae (Mrs W H Grone-meur)(la h sc 1905-8 Also Ill Wes U) Home S Mercer Av Bloomington Ill
- English Frank (m eng 1914-) Stu Mine Rescue Sta Springfield Ill
- *English Fred Walter (acad 1907-9) d 1910 Champaign Ill
- ENGLISH Hubert Morton (sc 1910-14 AB) Stu Harv U 81 Fenwood Rd Boston
- ENGLISH Inez Josephine (Mrs C E Liston)(g 1908-9 AM AB(III Wes)'08) Home Bloomington Ill
- ENGLISH Jesse Thomas (acad 1901-4 c eng 1904-8 BS) C Eng Independence Kan
- English Lloyd Hayden (acad 1910-11 sc 1911-) Stu 29 E 49th St Chicago
- *English Nathaniel (c eng 1887-8) d 1898 Colo
- English Robert Wallace (ag 1914-15 Also Ill Wes U) Ag R2 Bloomington Ill (909 W Taylor St)
- Engquist Theodore Magnus (c eng 1902-3) Mfg 857 King Pl Chicago
- Engstrom Charles Ludwig (mun eng 1906-8) Bus Mgr 210 Main St Peoria Ill
- Engstrom Ella Victoria (Mrs W M Cooley)(sc 1898-1900) Home 1212 N Monroe Av Peoria Ill
- ENGSTROM Roy Victor (mun eng 1900-4 BS Asst Eng Exp Sta U Ill su 1904 Instr T&AM U Ill 1905-7 Assoc T&AM U Ill 1907-9 Asst Prof T&AM 1909-10) C Eng 1130 Henry Bldg Seattle
- Enginger Frederick Burton (acad 1907-9) Ag Middle Inlet Wis (R2 Champaign Ill)
- Enginger Helen Marie (acad 1909-10 mus 1910-12 la 1912-15) Arthur Ill
- Enginger Keith Gurber (acad 1910-11) Ag Middle Inlet Wis (Bement Ill)
- †ENLOW Lena (Mrs Samuel Silver-

- man) (la 1904-6 AB '07 Also U Chgo)
Home San Bernardino Beach Cal
- Enlows Mrs Paul Alexander (see Mathers Effie A)
- ENNIS Callistus James (la com 1910-14 AB) Broker & R Est 79 W Monroe St Chicago (1437 Pratt Blvd)
- †Ennis George Harris (sp chem 1898-9) Decatur Ill
- ENO Arthur Llewellyn (AB(Brown) '95 AM(Vt) '99 AM(Harv) '01 Asst Rhet Brown U 1895-6 Master Latin Vt Acad 1896-8 Instr Engl & Ger U Vt 1895-1900 Instr Engl U Tex 1902-4 Instr Rhet U Ill 1904-8) Asst Prof Eng Pa St Coll 145 N Ather-ton St State College Pa
- ENO Frank Harvey (c eng 1887-91 BS CE '94) Prof Mun Eng Ohio St U Columbus O (222 16th Av)
- Eno Imle L (acad 1896-7 sp m eng 1897-8) Bus Mgr 741 Fifth St San Diego Cal
- †ENO Sarah Wooster (la 1906-8 AB Also U Tex) Charlotte Vt
- ENOCIS Claude Douglas (c eng 1894-8 BS) Constr Eng & Patent Atty 506 Commerce Bldg St Paul Minn
- ENOCIS Delbert Riner (la 1894-8 AB law 1900-3 LL B) Law & R Est 618 W Clark St Champaign Ill
- Enochs Mrs D R (see McWilliams Nellie L)
- Enos Charles W (ag 1870-1 Also Homeop Med Coll Mo 1874) Med 203 Mark St Denver (841 Washington Av)
- †Enos Louis Henry (sc 1908-9) Third & George Sts Alton Ill
- †ENRIQUE Ignacio Ceferino (ag 1909-10 BS Also N Mex Ag Coll) Chihuahua Mex
- Ensign Alice Orra (Mrs Joseph Cook) (la lib 1899-1902) Missionary Teach Teheran Persia Asia (201 N Ridgeland Av Oak Park Ill)
- †ENSIGN George DeWitte (sp ag 1903-4) Roberts Ill
- ENSIGN Newton Edward (c eng 1908-11 BS g t&am 1911-13 '15- AB(McKendree) '05 AB(Oxford) '08 Instr T&AM U Ill 1910-15) Assoc T&AM U Ill 1915- 104 S Matthews Av Urbana Ill
- Enslow Isabel (Mrs L Z Ringer) (la h se 1910-11) Home 7211 LaFayette Av Chicago
- Ensor Madge Viola (la h se 1914-15) Bkpr Ridge Farm Ill
- Enzenroth Clarence Herman (chem eng 1905-6) Chem Eng 6534 Stony Island Av Chicago (Mineral Point Wis)
- *Eoff Earl (acad 1907-9 sp law 1909-10) d June 10 1913 Greenup Ill
- †Epler Alva Edward (acad 1905-6) Keenesburg Ill
- EPPELS Conrad Joseph (g french 1914-15 Also Royal Teach Sem Germany Asst Rom Lang U Ill 1914-15) Asst Ger Exten Div - U Wis 206 Bernard Ct Madison Wis
- Eppinger Esther Augustel (la h se 1915-) Stu 1131 Madison St Quincy Ill
- Eppinger John George (la com 1912-) Stu 1131 Madison St Quincy Ill
- Eppinger Marie Anna (su '12 la h se 1915-) Stu 1131 Madison St Quincy Ill
- Epps Jessie Belle (Mrs J R Shirk) (sp mus 1908-9) Home 605 W Second St Ottumwa Ia
- †Eppstein Louis B (acad 1883-4) Denison Tex
- EPSTEIN Abraham Solomon (c eng 1907-11 BS Also Richelieu Gym Odesa) Struct Eng 671 W 14th St Chicago (1118 W 35th St)
- Epstein Arthur Louis (mun eng 1909-13 Bus Mgr Workers Inst 920 Ashland Blvd Chicago (301 E Mulberry St Bloomington Ill)
- Epstein Karl (ag 1913-) Stu 301 E Mulberry St Bloomington Ill
- ERB J Lawrence (FAGO Also Metropolitan Coll Mus & Adelphi Coll Teach Brooklyn Conserv Mus 1897-9 Dir Conserv Mus U Wooster 1905-13 Organist & Dir Mus 4th Presby Ch Chicago 1913-14) Dir Mus Sch U Ill 1914- 709 W Washington Blvd Urbana Ill
- Erbes Bertha (ag h se 1908-10 '14-) Stu 407 S Pine St Centralia Ill
- ERBES Clara (la 1908-9 AB Also U Chgo & Ill St Nor U) 407 S Pine St Centralia Ill
- ERCANBRACK Hal Edmund (acad 1904-5 ry e eng 1905-9 BS) M Eng Struct Design 314 N Gilbert St Danville Ill (Elburn Ill)
- ERDAHL Absalom C (g lang 1912-13 AM g 1913-15 AB(StOlaf) '11) Teach St Olaf Coll 311 Manitou St Northfield Minn (R1 Frost Minn)
- Erdmann Roy Alfred (ag 1914-) Stu Geneseo Ill
- ERF Oscar (g 1902-3 BS(Ohio) '99 Asst Dairy Ohio U 1896-9 Instr Dairy Mfg U Ill 1899-1903 Prof Dairy & An Husb Kan St Ag Coll 1903) Prof Dairy Ohio St U 1904-157 12th Av Columbus O
- Erglott Mrs G C (see Campbell Loretta)
- Erickson Adrian (com 1915-) Stu Onawa Ia
- Erickson Arthur (ag 1915-) Stu

- 6509 Laffin St Chicago
 Erickson Carl Elmer (ag 1907-10 Also N Park Coll) Asst Supt Peterson Nursery Lincoln & Peterson Av Chicago
 ERICKSON Cecil Claire (la 1902-6 AB) Law 1410 139 N Clark St Chicago (7333 Dorchester Av)
 Erickson Edward Bringle (mun eng 1913-) Stu 204 N Pine Av Chicago
 Erickson Edwin Holmar (jour 1915-) Stu 5714 W Dakin St Chicago
 Erickson Edwin James (la com 1907-8) Ag R1 Whitehall Mich
 *Erickson John Henry (sp ag 1902-4) d Dec 21 1908 Hoopston Ill
 ERICSON Lambert Theodore (c eng 1900-4 BS) Sales Mgr Port Reading Creosoting Co 17 Battery Pl New York
 Ericson Norman Ellis (m eng 1910-11) M Eng 1203 Tenth St Rockford Ill
 Eric Storm Charles (c eng 1903-4) Trav 4052 West End Av Chicago
 ERIKSON Clifford Erick J (c eng 1906-10 BS) C Eng 297 W Park Av Aurora Ill
 Erikson Julia Louise (la 1911-13 Also N Ill St Nor) Teach Anasco Porto Rico (R2 Newark Ill)
 Erlbacher Frederick Leonard (sp 1906-7 acad 1907-8 e eng 1908-9) Sales Mgr Advance Stove Wks Evansville Ind
 ERLBACHER Harriet Clare (la 1907-11 AB) Teach H Sch Elmwood Ill (6526 Minerva Av Chicago)
 ERMELING Lewis Brown (m eng 1909-13 BS) Prod Dept Deere & Co East Moline Ill
 Ermeling Willard Walter (m eng 1895-6 su 1902) Teach 811 College Av Wheaton Ill
 ERMENTROUT Anna Mae (Mrs C A Kamper) (la 1882-6 BL) Home 1432 Wesley Av Evanston Ill
 Ermentrout Roza L (acad 1888-90) At home 1432 Wesley Av Evanston Ill
 Ernest Delta Queena (su 1915) Teach East St Louis Ill (Carlyle Ill)
 Ernest Roy Alfred (e eng 1900-5) E Eng 4232 N Kostner Av Chicago
 ERNEST Ruth (la 1908-9 '12-15 AB) Teach H Sch Sibley Ill (1104 W Stoughton St Urbana Ill)
 ERNEST Thomas Reuben (sc 1905-7 AB g 1907-8 AM '08-10 PhD Also S Ill St Nor U Instr Chem U Ill Prof Chem Spokane Coll 1910-11) Fin 8 E Long St Columbus O
 Ernst Carl Paul (c eng 1912-) Stu 5159 Montrose Av Chicago
 Ernst Elmore George (arch 1912-) Stu R2 Visalia Cal
 Ernest Helen Orpha (mus 1915-) Stu 1104 W Stoughton St Urbana Ill
 ERNST John Louis (arch eng 1908-12 BS) Estimator & Supt 906 N 17th St E St Louis Ill
 Ernst Leslie (ag 1915- Also Bradley Poly) Stu 102 N Institute Pl Peoria Ill
 Ernst Mrs O R (see MacLochlin Virginia)
 Errett Albert Widney Jr (m eng 1900-3) V-Pres Kewanee Water Supply Co 524 S Chestnut St Kewanee Ill
 Errett Mrs A W (see Wilson Lucy G)
 †Errett Harry Boyd (arch eng 1893-6) Kewanee Ill
 ERSKINE Alexander Watmough (c eng 1908-12 BS) C Eng 4453 Dover St Chicago (304 N East Av Oak Park Ill)
 ERSKINE Nellie Tanner (Mrs R B Benjamin) (la 1908-12 AB) Teach Harwarden Sask Canada
 ERSKINE Robert Newman (la 1905-9 AB BL (Chgo Coll Law) '11) Law 517 Harris Trust Bldg Chicago (714 Columbian Av Oak Park Ill)
 ERVIN Helen Elaine (Mrs W E Roberts) (lib 1907-9 BLS AB (Maryville) '02) Home Mineral Hill N Mex
 ERVIN John Franklin (m eng 1903-7 BS) Foundry Eng 629 18th St Moline Ill
 Ervin William Harold (ag 1910-12) Ag Big Rock Ill
 Erwin Charles Fayette (sc 1901-2 AB (Mich) '04) Phar Harbor Springs Mich
 †Erwin Clinton Otis (sp e eng 1912-13 e eng 1913-14 Also Monmouth Coll) 224 N McArthur St Macomb Ill
 Erwin Elizabeth (la h sc 1913-15) At home 212 N Central Av Rockford Ill
 Erwin Ira Austin (sp ag 1909-10) Mere Saunemin Ill
 Erwin Mrs J M F (see Bennett Sarah)
 Erwin Leslie Douglas (su 1915 Also Ill Coll) Teach Medora Ill
 Erwin Lewis (sp ag 1909-10 Also Pur U) Ag Bourbon Ind
 †Erwin Verna (acad 1890-1) Louis Ill
 ERWIN Walter Boynton (la com 1911-15 AB) Clk Effic Dept Montgomery Ward & Co 3736 Cottage Grove Av Chicago
 Eschaulzer Louis (ag 1910-13) Ag Rascon San Luis Potisi Mexico
 ESCOBOSA Guillermo Filiberto (ag 1909-13 BS) Sugar-Cane Farming Av Libertad 1000 Guadalajara Mexico
 Eshbach Warren B (acad 1900-1) Aledo Ill

- †Eshelman Albert (arch eng 1911)
124 W Fifth St Anderson Ind
- Eskelson Minnie (su 1914 Also Hed-
ding Coll) Abingdon Ill
- ESKELSON Ola Mattie Josephine (g
math 1912-13 MS BS (Hedding) '12)
Teach Abingdon Ill
- ESLICK Leo (m eng 1911-15 BS) 208
S Mill St Lead SD
- Esmond Oakley Wright (sp ag 1907-8)
Ag R27 Ottawa Ill
- Espenham Frank Christopher Jr (m
eng 1895-6) Coal Mere 36a Hawthorn
Av Portland Ore (815 Church St
Belleville Ill)
- Espinosa Miguel Elenes (acad 1906-9
min eng 1909-12 Also Colo Sch Mines)
Min Eng Lra Sta Tereza No 30
Mexico City Mexico
- †Esprin Rafael (su 1907 Also Mo Sch
Mines) Box 861 Mexico City Mexico
- Espy Murray Greenleaf (la Feb 1916-
Also Ia St Coll) Stu 938 Michigan
Av Logansport Ind
- †Esselborn William (acad 1903-5 sp
law 1907-9) Pearl City Ill
- Esselman Herman Rudolph (sp ag
1906-7 ag 1907-8) Ag Havana Ill
- ?Essick Lyle Manley (e eng 1909-10
Also Knox Coll) Clarion Ia
- ESSINGTON Arthur Vernon (l 1910-14
LL B) Teach H Sch 610 Park Av
Rockford Ill (Clifton Ill)
- Essington Mrs A V (see Fielding Ma-
bel)
- ESSINGTON John Weston (la com 1906-
10 AB) R Est 604 Broadway St
Streator Ill
- ESSINGTON Thurlow Gault (la 1903-6
AB JD(Chgo)'08) Law 604 Broad-
way St Streator Ill
- Essley Earl Craig (sp ag 1908-10 ag
1910-11) Ag New Boston Ill
- Esslinger Vera Sophia (Mrs H W Lim-
per)(sp mus 1904-5) Home 1438
East Third Av Winfield Kan
- Esson Leroy Everett (la 1910-11) Ag
Grant Park Ill
- *Estabrook Louis K (acad 1878-80) d
Atlanta Ill
- ESTEE Henry Clarence (e eng 1892-6
BS) Asst Eng Chge Federal Valua
C StP M & O RR 706 Holly Av St
Paul Minn
- ESTEP Harvey C (e eng 1870-4 CE)
Ry C Eng 1521 Lytton Bldg Chicago
- *ESTEP Ida May (la 1874-9 Cert) d
Jan 1887 Rantoul Ill
- ESTEP Jessie (la 1874-8 BS) Chris-
tian Sc Practitioner 1824 24th Av N
Seattle
- Estep Josiah Morgan (arch eng 1909-
11 Also U Wash 1907-9) Arch 1110
W P Story Bldg Los Angeles
- Estes Earl Carter (la 1912-13 Also U
Wis & U Mo) Mere Richmond Mo
- Estill Alice Genevieve (su 1913) Libr
Buckeye St Clyde O
- ESTY William (AB(Amherst)'89 BS
(Mass Tech)'93 AM(Amherst)'93
Instr E Eng U Ill 1893-5) Asst Prof
E Eng Lehigh U 1903- Dept Elec
Eng Lehigh U S Bethlehem Pa
- Etherton Eldon E (arch eng 1908-10
Also U Cal) Gen Contr 1054 Monad-
nock Bldg San Francisco
- *Etherton Harmon James (sp arch eng
1903-4 arch eng 1904-5) d Feb 18
1906 Huntington W Va
- ETHERTON James Everett (la 1907-10
law 1910-13 LL B Also Shurtleff Coll
& S Ill St Nor) Bk Clk 708 Normal
Av Carbondale Ill
- ETHERTON William Alonzo (arch 1899-
1904 BS Also Mass Tech) Arch Dept
Ag Washington
- Etienne Leonard Arthur (e eng 1912-
15) R1 Centerville Station Ill
- Etling Walter Peter (sp ag 1908-9)
Ag R1 Millstadt Ill
- Etnyre Samuel Longfellow (e eng
1884-5 CE(Cor)'88) Supt Mun Wat-
er Wks Dept 303 Second St Council
Bluffs Ia
- Ettinger Charles McKinley (e eng
1913-) Stu Bourbon Ind
- Euans Kenneth Logan (ag 1905-9 AB
(LeStan)'10) Ranch Gilroy Cal
- ?Eull John M (Trustee 1873) Quin-
cy Ill
- †Eurile Alfonso Vicante Poncey (su
1905) Baliwag PI
- Eustice Edward LeMotte (m eng 1901-
2 DDS(Chgo Coll Dent Sur)'05)
Dent Newton Ia
- EUSTIS Laura Mae (la 1901-5 AB)
Teach St Nor La Crosse Wis (Ottawa
Ill)
- Euston Jacob Howard (e eng 1914-)
Stu 429 28th St W Norfolk Va
- Evans Arthur (acad 1887-8 la 1888-
9) Live Stock Del Rio Tex
- EVANS Arthur Thompson (acad 1907-
8 se 1908-12 AB AM(Colo)'15)
Instr Biol U Colo 1085 13th St
Boulder Colo (Wellington Ill)
- EVANS Augusta Dillman (AB(Smith)
'11 Asst Ag Exten U Ill 1911-13)
Ag Exten Mont Ag Coll 1914-
Bozeman Mont
- Evans Besse Bonbrake (acad 1901-2
sp h se 1908-9 '10-11 Also Forest
Park U) Teach 412 W First St
Taylorville Ill

- Evans Bessie Louise (su 1915) Teach
307 W Hill St Champaign Ill
- Evans Donald Grover (e eng 1909-10
1914-) Stu 307 W Hill St Cham-
paign Ill
- Evans Earl Ralph (acad 1897-8) Lum-
ber & Grain Merc Hammond Ill
- ?Evans Earle Remington (la 1908-11)
Sales 550 Riverside Dr New York
- EVANS Edwin Rawden (m eng 1903-7
BS) M Eng & Mfg Orillia Ont Can
- †Evans Evan Samuel (arch eng 1901-
2 Also U Wis) Sparta Wis
- Evans Floyd Evan (m eng 1913-)
Stu 132 Maple St Hinckley Ill
- Evans Frank Lee (sp ag 1904-5) Ag
Rantoul Ill
- Evans Franklin Batchelder (la 1915-
Also U Chgo) Stu 1501 E 66th Pl
Chicago
- EVANS Frederick Noble (AB(Harv)
'05 MLA(do)'11 Instr Land Gard
U Ill 1914-15) Assoc Land Gard U
Ill 1915- 915 W Oregon St Urbana
Ill
- Evans Mrs Frederick Noble (sp mus
Feb 1915- Also N Eng Conserv) Stu
& Home 915 W Oregon St Urbana
Ill
- Evans George Evan (1 1906-8) R Est
3004 Forest Blvd E St Louis Ill
- Evans George Robert (la com 1905-6)
Ins *Genoa Ill
- Evans Harriet Caroline (sp mus 1907-
9) 604 S Lincoln Av Urbana Ill
- Evans Hatibel (su 1915) Libr Vir-
den Ill
- Evans Homer Whitmore (acad 1904-5
sp ag 1906-7 la 1907-10) Ag R6
Plainfield Ill
- Evans Isa Schofield (Mrs Wellman)
(su 1903) Home 904 NH St Lawr-
ence Kan
- Evans Mrs J C (see Clarkson Edna)
- Evans James Miles (la 1912-13) 347
W 72nd St Chicago
- Evans Mrs J M (see McDougale May)
- *Evans Jessie P (ag 1869-71) d 1871
Flora Ill
- EVANS John Edward (m eng 1908-12
BS) Fire Protect Eng Underwriter's
Lab Chicago (116 S Karlov Av)
- ?Evans John Leslie (se 1869) Deca-
tur Ill
- Evans Julia (mus 1914-15 Also
Moore's Hill Coll) Teach Mus Stan-
ton Ky (Otisco Ind)
- ?EVANS Kenneth Neill (la 1900-4 AB)
551 E Third St Newport Ky
- Evans Laura B Twadell (Mrs C E)
(Trustee 1903- Attended Waynes-
ville Sem Pres Taylorville Pub Lib
- Bd Chm Educ Comm & Memb Legis-
lative Comm St Fed Women's Clubs)
Home 412 W First St Taylorville Ill
- Evans Lacey Ward (ag 1915-16 mus
Feb 1916- Also Ill St Nor) Stu
Winchester Ill
- Evans Lois Kathryn (la 1915-) Stu
Monticello Ill
- EVANS Martin Edward (acad 1901-2
m eng 1903-6 '08-9 BS) Trav Sales
Chebanse Ill
- Evans Maurice Willard (la 1915-)
Stu 1017 Wabash Av Mattoon Ill
- Evans Melbourne Covell (su 1915 Al-
so Millikin U) Teach & Coach Athl
817 Fred St Owensboro Ky (1310 W
Wood Av Decatur Ill)
- †Evans Ray C (acad 1893-5) El Paso
Ill
- Evans Mrs R F (see McWatty Mat-
tie M)
- *Evans Robert Herman (acad 1891-5)
d March 1897 Tucson Ariz
- EVANS Robert Mills (m eng 1902-6 BS)
Mfg Seattle Frog & Switch Co 902
Lowman Bldg Seattle
- EVANS Rowland Watkin (acad 1884-5
arch eng 1885-9 BS) Builder 1412 N
Main St Bloomington Ill
- Evans Ruth (su 1915 Also Ill St Nor
U) Teach 307 W Hill St Cham-
paign Ill
- Evans Vera Kate (mus 1914- Also
Lincoln Coll) Stu 408 E Springfield
Av Champaign Ill
- Evans Waldo Carl (acad 1895-1901)
322 N Oak St Danville Ill
- Evans Wallis Johnson (m eng 1913-15
la 1915-) Stu Essex Rd Kenil-
worth Ill
- EVANS Walter (Attended Bradley
Poly Instr Wrestling Stock Yards
Sch Phys Cult) Insir Wrestling U
Ill 1915- 1005 S Fourth St Cham-
paign Ill (El Paso Ill)
- Evans Walter Thomas (ry c eng 1907-
10 Also Ill Wes U) Ry C Eng Asst
Eng C & A RR Bloomington Ill
- Evans William McCullough (m eng
1905-6) Struct Draft LaSalle Eng Co
440 S Dearborn St Chicago (5054 W
Erie St)
- Evarts John Irving (acad 1882-3 sc
1883-4) Bnk Plainfield Ill
- Eveland Ted (e eng Feb 1916-) Stu
Hobson Mont
- Everett Charles William (sp ag 1901-
2) c/o Ill Bolt Wks Carpenter Ill
(Harvard Ill)
- *EVERETT Frank Milton (acad 1891-2
e eng 1892-6 BS) d Aug 5 1897
Quincy Ill

- EVERETT Henry Houghton (MD (Chgo P&S)'02 Instr Gym U Wis 1894-5 Asst Prof Phys Tr U Ill 1895-6 Assoc Prof do 1896-8) Instr Nose & Throat Dept Rush Med Coll 32 N State St Chicago
- Everett Lewis Lee (su 1915 Also Muskingum Coll) R3 Lisbon Ill
- Everett M Kate (Mrs L C Messner) (la com 1879-82) Home Potomac Ill
- †Everett Orelle Ina (sp h sc 1908-9) Roseville Ill
- Everett Thomas Wilson (su 1911 Also Highland Park Coll & W Ill St Nor) Supt Sch Bushnell Ill
- †Everett Wirt (acad 1895-6) Chicago
- Everham William Edward (m eng 1913-) Stu 4469 Lake Park Av Chicago
- Everhard Raymond Marsh (sp ag 1909-10 Also U Minn) Auto Cambridge Ill (1311 E 71st Pl Chicago)
- †Everhart Charles Arthur (c eng 1904-5) McLeansboro Ill
- Everhart Gladys (la h sc 1915-) Stu 1014 S Sixth St Champaign Ill
- EVERHART Leon Ulysses (acad 1902-3 la & law 1903-9 AB LL B) Law 1207 S Orchard St Urbana Ill
- Everhart Mrs L U (see Percival Helen M)
- Everhart Ophelia (Mrs T D Lamson) (la 1872-4) Home Cowden Ill
- EVERHART Philip Hiram (la 1911-15 AB law 1914-) Stu 1014 S Sixth St Champaign Ill
- EVERHART Rollin Orlando (la 1894-8 AB) Edit 1219 Presbyterian Bldg New York (Columbus Av Mt Vernon NY)
- Everhart Susie (Mrs Guy Costello) (sp mus 1908-9) Home 310 W John St Champaign Ill
- EVERHART Thomas W B (la 1882-6 AB) Supt Schs Paris Ill
- Everhart William Parker (c eng 1904-5 Also Armour Inst) C Eng San Juan SA (Sherman Tex)
- *EVERHART Winfield Scott (la 1871-5 ML) d Aug 2 1899 Toledo Ill
- Everheart J W (sc 1878) Newman Ill
- †Everingham Charles (c eng 1907-9) Robinson Ill
- Everitt Uzz (acad 1887-8) Publ Philo Ill
- Everly Ray (ag 1913-14) 746 E Walnut St Canton Ill
- Eversole Harold Baker (la 1915-) Stu Hindsboro Ill
- Eversole John Logan (ag 1910-11) Ag Onarga Ill
- Everspacher Jacob Christian (acad 1902) Asst Cash 1st Nat Bk & V-Pres Shelby Loan & Trust Co Shelbyville Ill
- †Everts Frank Herbert (la com 1872-4) Girard Ill
- †Evertt Charles William (sp ag 1901-2) Harvard Ill
- EVVARD John Marcus (ag 1904-5 '06-7 BS MS(Mo)'09) Asst Chief An Husb Ia St Coll Ames Ia (617 Ninth St)
- Ewald John Jacob (sp ag 1899-1901) Ag & Live Stock R5 Mt Carmel Ill
- Ewald Paul George (ag 1913-14 '15- Also E Ill St Nor) Stu R5 Mt Carmel Ill
- †Ewald George W (acad 1876-7) Champaign Ill
- EWAN William Clayton (1 1903-7 LL B) Law Kewanee Ill
- Ewbank John Roscoe (la com 1907-8) Ag Farmer City Ill
- Ewbank Mary Katherine (Mrs L W Railsback) (la 1905-6) Home Weldon Ill
- Ewer Warren Badger (arch eng 1913-) Stu 3517 W Adams St Chicago
- Ewert Earl Cranston (la 1914- Also Ill Wes U) Stu 418 N Franklin St Danville Ill
- Ewing Charles Edwin (c eng 1901-5) Trav c/o Beaumont Hotel Green Bay Wis (Bement Ill)
- †Ewing Charles Raymond (1 1904-6) Macomb Ill
- Ewing Clarence Lee (ag 1909-10) Ag R4 Carthage Ill
- Ewing Fred C (su 1915 Also Hillsdale Coll) Teach Deerfield Shields H Sch Highland Park Ill (Camden Mich)
- Ewing George Ewart (sp ag 1907-8 Also Millikin U) Ag Arcola Ill
- EWING Harriet Grace (Mrs T W Holman) (ag h sc 1904-8 BS) Home Port Townsend Wash
- EWING Henry Ellsworth (sc 1904-6 AB g 1906-8 AM Also Knox Coll) Res 509 Welch Av Ames Ia
- Ewing Joseph Chalmers (m eng 1893-4 AB (Chgo)'00 JD (Chgo)'03) Law 1309 Ninth Av Greeley Colo
- Ewing Walker Forman (m eng 1908-10 Also Eureka Coll) Foreman Canning Factory Eureka Ill
- *Ewry Marie Louise (la 1902-3) d April 6 1905 LaFayette Ind
- Excell Stuart William (c eng 1913-) Stu 6724 Dorchester Av Chicago
- Eyer Ruth Elizabeth (Mrs B H Solomon) (la 1904-6) Ag Goveclock Sask Can
- Eyestone Bertha Josephine (Mrs Theodore Oehmke) (sp mus 1902-5) Home

- 409 W High St Urbana Ill
 Eyestone Minnie Minerva (Mrs Clarence Hunter) (sp mus 1909-10) Home 714 W Church St Champaign Ill
 Eyman Isaac Reginald (acad 1879-80 ag 1880-1) Ag Edina Mo
 Eyman Joe (m eng 1907-11) Mgr Farmers Elevator Co Graymont Ill
 Eyman Margaret (ag h sc 1913-15 la 1915-) Stu Plaza Hotel Oak Park Ill
 Eyman Mary Evylena (Mrs R E Taylor) (su 1903) Home Burley Id
 EYMAN Ralph Lee (ag 1911-14 BS Also W Ill St Nor) Chge Dept Phys Sc St Nor U Kent O (Golden Ill)
 Eyman Mrs R L (see Kern Esther)
 Eyman Walter (e eng 1871-4) Ag Belleville Ill
 Eymann Mrs Julius K (see Dallam Clara H)
 Faber Clayton Brooke (ag 1909-12) R Est Paw Paw Ill
 FABER Daniel Cleveland (e eng 1904-8 BS g 1908-9 Also Valparaiso U) Eng Exten Ames Ia (Paw Paw Ill)
 Fabian de la Paz (see Paz de la Fabian)
 Fablinger William Raymond (arch eng 1906-8 Also U Mich 1910-11) Aect 414 Junction Av Detroit
 Fackler Alexander Salvinus (acad 1904-5 sp 1905-6) Ag R2 Urbana Ill (406 W Healy St Champaign Ill)
 Fackler Mrs A S (see Clarke Effie L)
 Fackler Orphens A (su 1912 & '14 & '15 Also Mt Morris Coll & O Nor Sch) Teach Ashton Ill
 Fackler Walter Valentine (la com 1910-13) Law 105 W Monroe St Chicago (406 W Healy St Champaign Ill)
 Fadden Eva Ieona (Mrs L W Nelson) (ag 1913-14) Home Morrison Ill
 Fagan Ellen (su 1914) Asst Pub Lib 431 E Main St St Charles Ill
 †Fagan Oona Mary (la 1911-12) 111 E Howard St Pontiac Ill
 FAGAN William Brock (la com 1908-9 AB(Earlham) AM(Kan) Asst Libr U Ill 1908-9 Asst Prof Engl Park Coll 1910) 2420 Walnut St Cedar Falls Ia (117 S 14th St Richmond Ind)
 FAGER Daniel Baldwin (su 1908 & '09 & '11 la 1913-14 AB Also S Ill St Nor U) Teach Palestine Ill
 Fager Eugene Philip (la 1914- Also Carthage Coll) Stu 430 N 11th St Murphysboro Ill
 Fager Frank Daniel (e eng 1909-12) E Eng Oak Park Ill (Palestine Ill)
 Fager George Edward Kirchner (ag 1914-) Stu 430 N 11th St Murphysboro Ill
 Fager James (l 1905-7) R Est 847 1st Nat Bk Bldg Chicago (6065 Harper Av)
 Fahler Mrs William E (see Hazelbaker Una W)
 Fahrman John Dolly (la 1911) Bartender & Min 117 Penn Av Webb City Mo
 Fahrnkopf Charles Frank (su 1915 Also Ill St Nor U) 945 S Maffit St Decatur Ill
 FAHRNKOPF Emma Margaret (h sc 1909-13 AB) Teach Mazon Ill (811 W Springfield Av Urbana Ill)
 FAHRNKOPF Harrison Frederick Theodore (ag 1909-13 BS g agron 1915-) Asst Soil Fert U Ill 1913- 811 W Springfield Av Urbana Ill
 Failing Charles H (la 1878-9) Grain Merc Terre Haute Ind
 Fair Sue Mabel (su 1914 AB(Ober) '09) Sec 511 E John St Champaign Ill (Chrisman Ill)
 Fairbairn William Bryan (e eng 1915-) Stu 115 Catalpa St Joliet Ill
 Fairbank Ernest Guy (la 1910-11) Treas Eureka Blotter Bath Co 6219 Wentworth Av Chicago
 Fairbank William John (sp arch 1892-3) St Louis
 Fairbanks Berthier Wesley (ag 1912-) Stu 2823 W Warren Av Chicago
 †Fairbanks Jennie (sp mus 1907-8) Mansfield Ill
 Fairbanks Roland William (acad 1901-3 '05-6) Ag St Hilaire Minn
 †Fairbanks William DeForest Jr (la 1908-9) Mansfield Ill
 Fairbrothers Katherine May (la 1906-8) 500 N Tenth St E St Louis Ill
 Fairburn Mrs Edward H (see Straight Oma R)
 ?Fairchild Asa Roy (sp ag 1902-4) Snider Ill
 Fairchild Bert (ag 1911-13) Ag 1444 N Vermillion St Danville Ill
 Fairchild Donald Hurlstone (la com 1911-13) c/o Ray Consolidated Copper Co Hayden Ariz
 †FAIRCHILD Edna (Mrs C G Pier)(lib 1895-9 BLS) Home 802 S First St Warsaw Wis
 Fairchild Evelyn Van Zandt (la 1915 Also U Wis) At home 19 Lake Av Silver Creek NY
 Fairchild Mrs Gertrude Mills (Mrs J A)(la 1906) Home 1305 Vine St La Crosse Wis
 Fairchild Grace (Mrs M D Daugherty) (ag

- (la 1880-1) Home 1447 S Pearl St Denver
- FAIRCHILD James Albert Leroy (la 1904-6 AB Also III St Nor U) Ed Dept Physics & Ag St Nor Sch 1305 Vine St LaCrosse Wis
- ?Fairchild James D (acad 1882-3 '85-6) Springfield Ill
- Fairchild Mrs J H (see Moles Martha E)
- Fairchild Oscar Harmon (sp la 1894-8 MS(Greer)'01) Min Eng Gen Mgr Howie Mining Co 1548 Cook St Denver (Waxhaw NC or 1306 N Vermillion St Danville Ill)
- Fairchild Raymond Wilbur (acad 1905-7 su 1910 AB(Mich)) Head Biol Dept St Nor U Steven Point Wis (Paxton Ill)
- †FAIRCHILD Rosina P (Mrs J O Davis) (la 1882-6 BL) Home 2644 Dwight Way Berkeley Cal
- FAIRCHILD Sherman DeWitt (acad 1898-9 law 1900-2 '04-6 LL B Also Austin Coll 1897-8 & NW U 1902) Law & St Legis Mora Id
- FAIRCLO George Cassius (c eng 1895-9 1901-2 BS) Co Supt Highways 30 N Walnut St Champaign Ill (712 W Church St)
- Fairelo Mrs G C (see Lindsay Mabel)
- Faireloth Samuel Edwards (m eng 1915-) Stu 325 North Av Aurora Ill
- †Faires Leland Stanford (l 1909-11 BS(McKendree)'09) St Jacob Ill
- Fairfield Agnes Evelyn (la h sc 1915-) Stu 15335 Turlington Av Chicago
- Fairfield Faith Jeanette (la 1915-) Stu 66 N Main St Rutland Vt
- FAIRFIELD George Day (Attended U Neb & Ober Coll Instr Rom Langs DePauw U 1894-6 Asst Prof Rom Lang U Ill 1895-8 Prof do 1898-1903 Asst Prof Rom Lang Syr U 1904-6 Prof French & Spanish Beloit Coll 1906-11) Bus 305 Harvester Bldg Chicago
- FAIRFIELD Helen (la h sc 1911-14 AB Also Beloit Coll) Teach H Sch 375 Chicago St Elgin Ill (4201 Ellis Av Chicago)
- Fairfield Mrs Mary Peters (la 1905 Also U Mich) Instr French Ia St Coll 1908- Ames Ia (Petersburg Mich)
- Fairgrief Ann Elva (su 1909) Stenog 181 Mayfair Av Winnipeg Man Can
- FAIRHALL Lawrence Turner (sc 1907-13 BS) Stu Harv U 82 Ellery St Danville Ill
- FAIRLIE John Archibald (AB(Harv) '95 AM(do)'96 PhD(Col)'98 Lect Mun Gov Col U 1900 Asst Prof Admin Law U Mich 1900-6 Assoc Prof Pol Sc U Ill 1909-11) Prof Pol Sc U Ill 1911- 1103 W Illinois St Urbana Ill
- Fairlie Margaret Carrick (su 1914 Also U Chgo) Teach 1035 E Bay St Jacksonville Fla (1013 California Av Urbana Ill)
- Fairman Charles (la 1914-) Stu 3112 Leverett Av Alton Ill
- Fairweather Charles Arthur (c eng 1901-4) Asst Supt Constr Mo Valley Constr Co 5573 Vernon Av St Louis
- Fairweather Mrs C A (see Brand Claire)
- Fairweather William Calvin (sp 1902-3 Also Ill St Nor U 1893 & Valparaiso U & S Ill St Nor) Supt Schs Nashville Ill
- FAISON William Alexander (ry m eng 1909-11 BS BE(NC Ag)'09) c/o Atlantic Steel Casting Co Chester Pa
- Faith Mrs (see Garvey Ciella M)
- FAJARDOY Maymir Euripides (c eng 1911-13 BS Also Ohio St U) C Eng Prado 44 Havana Cuba (Box 15 San Luis O Cuba)
- *Fake John Wilson (ry m eng 1908-9) d Nov 6 1909 Urbana Ill
- Falder Gerald Hartley (la 1913-15 Also W Ill St Nor) R Est 226 PI Bldg Seattle (528 S Randolph St Macomb Ill)
- Faletti Michael Joseph (la 1913-15 law 1915-) Stu Standard Ill
- Falk Nellie Fredericka (su 1910 AB (Augustana)'09) Instr Pedag & Math Dana Coll Blair Neb (Geneseo Ill)
- FALKENBERG Fred Peter (la 1899-1902 AB) Baseball Champaign Ill
- Falkenberg Geo Vigo (Ag 1915-) Stu 3032 S Park Av Chicago
- Fallis Clara Louise (su 1915 Also NW U) Libr 610 N Hazel St Danville Ill
- FALLIS Myrlin Stein (arch eng 1912-14 BS Also U Colo) Arch 900 Ideal Bldg Denver (624 Ogden St)
- FALLON Clara May (acad 1901-3 la 1903-7 AB) Clk 321 S Sixth St East Salt Lake City
- Fallon Vallie Edna (la 1915-) Stu 613 Stoughton St Urbana Ill
- *Falls Charles Austin (sp 1868-9) d Dec 11 1872 Urbana Ill
- FALLS Ida Belle (la 1873-7 BL) At home 1019 E Beach St Biloxi Miss
- Falls Marian Zella (h sc 1912 Also Lewis Inst) Teach Lake View H Sch

- Chicago 2800 Washington Blvd Chicago
FANCHER Hazel Elizabeth (Mrs C M Sullivan) (la 1909-13 AB) 2205 Sherman Av Evanston Ill
Fane James Edward (m eng 1908-10) 7 Spruce St Olean NY
Fang Sze Voo (su 1915 Also U Wis) Tali Yunnan China
FANNING Ralph Stanley (g arch 1915- B Arch(Cor) '12) Instr Arch Design U Ill 1914- 915 W Nevada St Urbana Ill (Riverhead LI New York)
Farah Salim Raji (ag 1913- Also Syrian Prot Coll) Stu Nazareth Palestine Turkey
FARGO Mattie Pauline (lib 1904-6 BLS) Libr 1632 N Kingsley Dr Los Angeles (Lake Mills Wis)
FARGO Roy Newton (e eng 1903-9 BS) Dir Men's Gym U Ill & R Est 1013 W Oregon St Urbana Ill
Fargo Mrs R N (see Vanneman Grace S)
FARGUSSON Mark (acad 1882-3 e eng 1883-7 BS) Eng & Naval Arch Southport NC
Faris Mrs (see Baird Bertha Salisch)
?Faris Israel J (acad 1889-90) Charleston Ill
Faris Stephen Douglas (su 1899&1902 &'05&'08 Also Ill St Nor U) Teach Carthage Ill
Farley Claude W (la com 1907-8 Also Bradley Poly) Jeweler 601 LaSalle St Ottawa Ill
FARLEY Frank Webster (ag 1913-15 BS Also Ark St Ag Sch) US Livestock Ext Bd Trade Jackson Miss
†FARLOW Samuel James (arch eng 1910-14 BS) 1922 Davenport St Omaha Neb (Augusta Ill)
Farmer Elma Leola (ag h se 1914-) Stu 326 Portland Av Belleville Ill
FARMER Flora Edith (g classics 1909-10 AM AB(Ewing) '09) Teach 162 Greenwood Pl Syracuse NY
FARMER Orena (la 1912-15 AB) Teach H Sch 326 Portland Av Belleville Ill
FARMER Paul Melville (e eng 1905-9 BS) Auto Elect Equip 1512 Michigan Av Chicago (843 Leland Av)
Farnam Bertha Lucille (la 1914- Also Ill St Nor U) Stu Pawnee Ill
Farnam Earl LeRoy (acad 1907-9 e eng 1909-10) Gar Elect Sup Pawnee Ill
†Farnam Eva May (acad 1907-9 la 1909-10) Pawnee Ill
Farnham Albert Ayrton (m eng 1912-15 ag 1915-) Stu 28 Hancock St Westfield Mass
Farnsworth David W (sp 1873-4 MD (la St U) '85) Med Galva Ia
Farnsworth George Lester (acad 1900-1 sp c eng 1903-4) City Eng Ottawa Ill
Farnum Frank F (acad 1910-11) Law 139 N Clark St Chicago
FARNUM William Howard (arch eng 1908-12 BS) Concrete Design Eng Armour & Co 1626 S Homan Av Chicago
Farquhar Donald Alexander (arch eng 1910-12) Sales Mgr 4121 Oak St Kansas City Mo
FARR Alvin Isaac (la 1907-9 AB '12 Also N Ill St Nor) Teach 301 S Main St Kewanee Ill (Saunemin Ill)
Farr Forrest Glenn (ag 1908-10) Ag Genesee Wis
Farr Mrs Jessica Harriet (sp la 1904-5) Home 927 W Green St Urbana Ill
Farr Milan Jesse (la 1903-4) YMCA Asst Seattle (516 E Platt Av Colorado Springs Colo)
Farrand Fred H (acad 1890-1) Cash Bk Griggsville Ill
Farrand Ralph Parker (la com 1914-15) Asst Cash Ill Valley Bk Griggsville Ill
***Farrar** Floyd Judson (1898-1900) d April 1905 Downers Grove Ill
Farrar George Arthur (acad 1888-91) 505 Locust St Quincy Ill
Farrar Harry Lewis (m eng 1907-10) Gas Eng West United Gas & Elec Co Aurora Ill
FARRAR Roscoe (ag 1904-7 BS Also E Ill St Nor & U Cal) Ag Humboldt Ill
Farrar Mrs Roscoe (see Balch Eva)
?Farrell Cornelius (m eng 1876-9) Scribner Neb
Farrell Edgar Henry (e eng 1904-5) Mgr 909 Lakeside Pl Chicago
Farrell Harry Herschel (sp m eng 1909-10 Also Millikin U) Art & Design c/o Roger & Co 1408 E 62nd Pl Chicago (Outten Ill)
?Farrelly James Walter (acad 1895-6) Dawn Ill
FARRIN James Moore (e eng 1898-1902 BS) Contr Bartlett & Farrin Chicago
FARRIN William Otis (acad 1898-9 ag 1899-1902 BS) Ag Pulaski Ill
FARRINGTON Edward Holyoke (BS (Me) '81 MS(do) '83 Conn Ag Exp Sta 1882-9 Chem Ag Exp Sta U Ill 1890-4) Prof Dairy Husb U Wis 1894- Madison Wis

- Farrow John Frank (su 1915 Also U Tenn) Prin II Sch Fort Myers Fla (Alamo Tenn)
- *Farson John W (sp 1872-7) d Jan 18 1910 Oak Park Ill
- FARTHING Chester Harold (l 1910-13 JD BS(McKendree)'09) Law 600 Cahokia Bldg E St Louis Ill
- Farthing Georgia. (Mrs W G Seymour) (la 1910-11 Also Ohio St U) Home Muskogee Okla
- FARTHING William Dudley Paul (l 1910-13 JD BS(McKendree)'09) Law 600 Cahokia Bldg E St Louis Ill
- FARVER Emery C (g math 1914-15 AM AB(Otterbein)'14) Teach Park Coll Parkville Mo (North Liberty Ind)
- FARWELL Stanley Prince (e eng 1904-7 BS MS'10 PhD'14 Asst Prof Central U Ky 1908-10 Instr T&AM U Ill 1910-14) Chf Serv Dept St Pub Util Comm 508 Odd Fellows Bldg Springfield Ill
- Farwell Mrs S P (see Austin Alice L)
- Fasig Otho Samuel (la Feb 1916-) Stu 412 N York St Martinsville Ill
- Fasmer Harry Bernard (la com 1905-9 LL B(Chgo-Kent)'10) Law & PM Yorkville Ill
- Fasold Alice Margaret (se 1914-15 la 1915- Also Susquehanna U) Stu 910 Market St Sunbury Pa
- Fasold Miriam Rebecca (la 1912-) Stu 5231 Kensington Av St Louis
- Fassett Lloyd Allen (eng 1913-14) Findlay O
- FAST Byron Meredith (e eng 1907-10 BS Also Bradley Poly) Mgr Public Serv Co Clearfield Pa
- Fast Clarence Mortimer (e eng 1912-14) Oil Wk 504 W Ninth St Tulsa Okla
- FAST Emmet Emerson (m eng 1904-8 BS Also Bradley Poly) Drain Eng Paragould Ark (Princeville Ill)
- Fatch Rose Louise (Mrs F F Flanner) (ag h se 1909-10) Home 611 Washington Av Wilmette Ill
- FATH Edward Arthur (BS(Carleton)'02 PhD(Cal)'09 Instr Astron U Ill 1905-6) Dir Smith Observ Beloit Wis
- Fauber Mrs W H (see Mahler Hazel L)
- Faucett Mrs (see Bach Beulah W)
- Faught Miss Donald Davidson (sp mus 1905-8) Altamont Ill
- Faught Gail (acad 1905-7 la 1907-9) Altamont Ill
- Faulk Merrill Clifford (la 1913-) Stu 901 W Stoughton St Urbana Ill
- Faulkins George F (acad 1910-11) Ag San Jose Ill
- FAULKNER Fay Edward (se 1911-15 AB) Cost Acct & Statistician 32 Watson St Detroit (618 W Church St Champaign Ill)
- Faulkner Francis Perry (sp ag 1904-6) Ag Carlisle Ark
- FAULKNER Guy Dorr (e eng 1908-11 BS Also Syr U) Ag 4612 Clinton Av Cleveland (Hornell NY)
- *FAULKNER James (hort 1870-4 Cert) d Oct 1 1882 Bloomfield Cal
- Faulkner James William (sp law 1908-10) Law 508 Woodruff Bldg Joliet Ill
- FAULKNER Leslie William (e eng 1910-14 BS g 1914-15 MS) 618 W Church St Champaign Ill
- FAULKNER Richard Douglas (ag 1873-7 BL) Prin Horace Mann Grammar Sch Valencia & 22nd Sts San Francisco
- †Faulkner Teresa Violet (su 1899) Wyoming Ill
- Faulkner Watson (la 1870-2) Phar 618 W Church St Champaign Ill
- FAUQUHER Silas Edgar (g bot 1911-13 MS BS(Earlham)'09) Sales Mgr Midland Press 208 E Jackson Blvd Chicago (R7 Evansville Ind)
- *Faurot Judd Preston (e eng 1909-12) d Oct 1912 Danville Ill
- FAUROTE Guy Columbus (arch 1911-15 BS) Arch 401 E John St Champaign Ill (604 S Fifth St Niles Mich)
- Faust Clifford Randolph (sp ag 1905-6 Also Lewis Inst) Home Trans Co Cody Wyo
- FAUST Ernest Carl (g 1912-14 AM AB(Ober)'12 Asst Zool U Ill 1913-14) Se Res Carthage Mo
- FAUST Per Alexander (m eng 1908-12 BS Also Augustana Coll) Asst Master Mech Ark Valley Smelter Leadville Colo
- Fauth Irene Mae (la h se 1914-15) Stu N Ill St Nor 466 Spring St Aurora Ill
- FAWCETT Mrs Mary Eliza (g la 1908-9 AM AB(Ohio)'07 Also Bryn Mawr Coll 1913-15 Asst Engl U Ill 1907-8 Instr do 1908-10 Act Dean Women do 1910-13) Dean Women Ore Ag Coll 1915- Corvallis Ore
- Faxon Orson Evans (la 1907-8) Publ Plano Ill
- Fay Donald Allen (la com 1913-) Stu 931 W Green St Urbana Ill
- *Fay Frank Earl (acad 1890-1 e eng 1891-4) d April 15 1906 Marengo Ill
- *Fay John Carl (g 1899-1901 AB (Bena Coll)'94) d Germantown Ky
- FAYART Louis Eugene (la 1908-12 AB) Ins R Est & L 1201 S Fourth St

- Springfield Ill
 FAZEL Charles Stever (g physics 1914-15 AM '15- AB(Fairmount)'14) Asst Physics U Ill 105 S Coler Av Urbana Ill (3425 E Douglas St Wichita Kan)
- FEAGANS Ina (Mrs G A Keller)(su 1909 Also Ill St Nor U) Home 103 Sherman Peoria Ill
- FEAGANS Ray Frank (1 1905-8 LL B Curator Law Lib U Ill 1907-8) Atty Asst Solie US Dept Ag Law Forest Serv Washington
- †FEAGEANS Fea (sp e eng 1903-4) Chicago
- FEALOCK Henrietta (la 1910-11) At home 402 E Eighth St Michigan City Ind
- FEALOCK Walter Herman (la com 1907-8) Merc 402 E Eighth St Michigan City Ind
- Fearheiley Elma (Mrs A A Seibert) (ag h sc 1911) Home 327 W Fifth St Mt Carmel Ill
- *FECHET Edmond Gustave (Prof Mil Sci U Neb 1896 do U Ill 1900-9) d Nov 16 1910 Champaign Ill
- Fechet Mary Forsythe (Mrs P D McConney)(sp 1901-2 Also U Neb) Home 904 Walnut St Knoxville Tenn
- FEDDE Harry (acad 1907-8 e eng 1909-12 BS) Furniture Merc Peotone Ill
- Fedde Ruth Catherine (acad 1910-11 h sc 1911-) Stu Peotone Ill
- Feddensen Pearl Emily (su 1913) Libr 2867 91st St S Chicago Ill
- Federmann Charles Russell (arch eng 1913- Also Wabash Coll) Stu Brooksville Ind
- Fee Bess (ag 1915 Also Bradley Poly) At home Clarksburg Ind
- Fee Josephine Irene (Mrs Claudius Bennett)(la 1913-14) Home 583 Sixth Av Salt Lake City
- Fee Mary Jeanett (ag h sc 1915-) Stu 1006 S Third St Champaign Ill
- FEHRENKAMP Winifred (lib 1910-12 BL S Also U Wis) Arch Libr & Lect Lib Sch U Ill 1912- 916 W Nevada St Urbana Ill (346 Washington St Milwaukee)
- FEHRMAN Claribel (sc 1909-13 AB) At home 706 Washington St Pekin Ill
- FEHRMAN Florence (la 1911-15 AB) At home 706 Washington St Pekin Ill
- Feigley Samuel Henry (acad 1891-2) Sales Mgr 65 Shirely St Boston
- Feik Roy W (g ed 1915- BS(NW) '13) Stu LaMoille Ill
- FEIND Frances Margaret (Mrs R Hursh)(lib 1903-6 AB '06-7 BLS Loan Asst Lib U Ill 1907-14) Home 205 W Indiana St Urbana Ill
- †FEITSHAUS J C (AM Instr Elocution U Ill 1882-4) E St Louis Ill
- Feldman Jennie Gertrude (la 1913-14) At home 3642 Douglas Blvd Chicago
- Feldman Joseph Elmer (ag 1911-) Stu Morrison Ill
- Feldman Nathan (la 1915 com 1915-) Stu 1518 S St Louis Av Chicago
- Felger Walter Blaine (m eng 1910-13 la 1915-) Stu 708 W Green St Urbana Ill
- Fell Frances (g engl 1915- AB(Milikin)'08) Stu 1461 Edward St Decatur Ill
- Fell Jennie Edna (sp h sc 1909-10 Also Lake Forrest Coll) 1117 S Euclid St Champaign Ill
- *Fell William Raymond (acad 1888-9) d 1897 Roodhouse Ill
- Felle Paul Newell (acad 1910-11 sp ag 1911-12) Drug Clk Cincinnati (412 W Vine St Champaign Ill)
- Feller George Capron (e eng 1912-14 Feb 1915) 3137 Garfield Av Kansas City Mo
- Feller Laura (ag 1913-14) Stu U Kan 3137 Garfield Av Kansas City Mo
- FELLHEIMER Alfred (acad 1890-1 arch eng 1892-5 BS) Arch 730 Riverside Dr New York
- Fellheimer Frank McIntosh (1 1904-7) Clk 426 S Randolph St Macomb Ill
- FELLINGHAM Clark Hughes (ag 1897-1901 BS) Ag Verona Ill
- ?Fellman Henry Charles (e eng 1905-7 Clarkson Sch Tech) 146 W 65th St New York (482 Alexander St Rochester NY)
- †Fellows Abbie Mabel (su 1909 Also N Ill St Nor) Hebron Ill
- *FELLOWS Clara Bell (Mrs J D Day) (la 1879-83 BL) d June 29 1915 N Seattle
- Fellows Harriette Josephine (la com 1910-11 Also Pestalozzi-Froebel Kinder Tr Sch) Kinderg Teach St Charles Ill
- *Fellows James Daniel (la com 1910-13) d June 1914 St Charles Ill
- FELLOWS James Phillips (ag 1907-11 BS) Ag 172 Schuyler Av Kankakee Ill
- FELMLEY David (Hon LL D 1905) Pres Ill St Nor U 207 N School St Normal Ill
- Felmley John Benjamin (arch eng 1914-) Stu 207 N School St Normal Ill
- FELMLEY Mildred Helen (la 1910-13 AB) Teach H Sch Paxton Ill (207

- N School St Normal III)
 FELMLEY Ruth Davida (Mrs A B Meek)
 (la 1908-10 AB Also III St Nor U)
 Home Carrollton III
- FELSENTHAL Emma (lib 1910-12 BLS
 PhB(Chgo)'10) Ref Asst & Lect Lib
 Sch U III 1912-15) Instr Lib Sch &
 Ref Asst Libr U III 1915- 916 W
 Nevada St Urbana III (3037 Logan
 Blvd Chicago)
- FELTER J Frank (ag 1908-10 BS Al-
 so Eureka Coll) Ag Eureka III
- †FELTER Mary Emma (h sc 1912-14
 AB Also Eureka Coll) Washburn III
- Felton Harold Norton (e eng 1913-)
 Stu 710 N Main St Mendota III
- FENDER Charles William (sc 1909-11
 AB Also E III St Nor) Teach H Sch
 San Francisco 2423 Durant Av Berke-
 ley Cal (Westfield III)
- FENG Kaimin Kay (c eng 1914-15 BS
 g e eng 1915- Also Nanyang U
 Shanghai) Stu Pei-lui Kwangsi
 China
- Fenly Frank C (sc 1874-6) Farm
 Loans & Mort 710 W 16th St Okla-
 homa City
- Fenley Anna Isabel (su 1899) Oak-
 land III
- Fenner Edith L (Mrs J F Walker)
 (sp mus 1897-1900) Home Redvale
 Colo
- Fennessy Clinton Lloyd (e eng 1904-5
 Also Lombard Coll) Specialty Wk
 Los Angeles
- Fennessy Effie Dorothea (su 1901 Al-
 so III St Nor U & Throop Poly) Teach
 Avon III
- Fenton Lester Louis (su 1911 PhB
 (Valparaiso)'10) Teach Clymers Ind
 (Mt Carmel III)
- Fergus William Loveday (m eng 1894-
 7) Consult Eng W L Fergus & Co
 1509 Fisher Bldg Chicago (4030
 Clarendon Av)
- Ferguson Anna (Mrs E B Ullery)(acad
 1897-8) Home 624 W Church St
 Brazil Ind
- †Ferguson Charles L (sc 1900-2) Men-
 dota III
- Ferguson Charles Sibley (acad 1906-8)
 Stereotypy 725 Marion St Oak
 Park III
- Ferguson Charles W (acad 1879-80)
 Law Rockford III
- FERGUSON Clarence Mulford (ag 1911-
 15 BS) Land arch & Eng Aurora III
 (504 N Fourth St Grand Forks ND)
- Ferguson Eugene Ray (m eng 1892-6)
 Eng US Gov Morris III
- Ferguson Florence Roxana (la h sc
 1912-) Stu Annawan III
- Ferguson Frank Cleveland (la 1912-
 15 ag 1915-) Stu Box 24 Anna-
 wan III
- Ferguson George Alonzo (arch eng
 1913-) Stu 1207 25th St NW
 Washington
- ?Ferguson Gladys Belle (la 1905-9 Al-
 so Parsons Coll) 1108 W Illinois St
 Urbana III
- FERGUSON Harry Foster (BS(Mass
 Tech)'12) Asst Eng St Water Surv
 U III 1912- 1009 W Oregon St Ur-
 bana III
- Ferguson Harry Taylor (acad 1891-
 2) Bonds & Investments Sterling III
- Ferguson Henry Eugene (sp ag 1911-
 12) Ag Reno III
- *Ferguson Howard Ritchey (la 1913-
 16) d May 8 1916 Champaign III
- *FERGUSON Irwin Glenn (acad 1905-6
 c eng 1906-10 BS g 1910-11 Asst
 GED U III 1910-12) d May 27 1912
 Urbana III
- †Ferguson Ivan Havelock (sc 1905-7)
 10 Drexel Sq Chicago
- Ferguson James (su 1914 Also III St
 Nor U) Teach Trimble III (Rob-
 inson III)
- Ferguson James J (su 1901 Also West-
 field Coll & III St Nor U) Supt Schs
 Robinson III (Sheldon III)
- Ferguson Jean May (su 1905&'07&'10
 &'12 PhB(NW)'00 Also Mich St
 Nor) Teach 312 S Leavitt St Chi-
 cago (313 S Capitol St Pekin III)
- Ferguson Jessie Lavinia (su 1913 Al-
 so Millikin U) 6427 Monroe Av Chi-
 cago
- Ferguson Kate Dorothy (lib 1914-)
 Stu 3 Greenhill Terrace Weymouth
 England
- FERGUSON Louis Smith (m eng 1908-
 13 BS) M Eng 135 Remsen St
 Brooklyn NY (Annawan III)
- Ferguson Mrs L S (see Pruitt Lida)
- Ferguson Merton McCulloh (m eng
 1906-7) Ag Geneseo III
- Ferguson Ralph McKinley (c eng 1905-
 6 Also Monmouth Coll) C Eng E
 Fourth Av Monmouth III
- Ferguson Wilbert Homer (com 1915-)
 Stu 2639 E 29th St Kansas City Mo
- Ferguson William Clarence (acad
 1900-1 m eng 1901-2) Consult Eng
 4411 McPherson Av St Louis
- ?Ferguson William Dugan (la 1872-4)
 St Louis (St Charles Mo)
- FERNANDEZ Carlos Salvador (ag 1911-
 14 BS Also St Louis Coll) 511 E
 Healy Av Champaign III
- FERNHOLZ John J (g pol sc 1914-15
 AM AB(Ind)'14) Ag Bloomington

- Ind (Arcadia Wis)
- †FERNIE Alison Marion (Head Vocal Dept DePauw U 1891-7 Prof & Head Vocal Dept U Ill 1897-1903) 418 Av A East Hutchinson Kan (c/o Brown Shipley & Co 123 Pall Mall London England)
- Fernsler Mrs (see Gibbons Alice M)
- Ferree George Bennett (la 1915-) Stu 508 N Goodwin Av Urbana Ill
- Ferrell Caesar (sp ag 1903-5) Ag & Stock Carterville Ill
- Ferrell Cyrus Porter (e eng 1912-) Stu El Paso Ill
- FERRELL Dent (acad 1906-7 e eng 1909-13 BS Also Lewis Inst) Stu Harv U Carterville Ill
- Ferrell Kate (su 1911 Also S Ill St Nor) Teach Carterville Ill
- Ferrell Minnie (su 1904 Also Ewing Coll) At home Carterville Ill
- Ferrell Raymond Pola (se 1911-13) Clk O'Gara Coal Co Harrisburg Ill
- Ferrer Angelo M (sp ag 1909-10 U Ill Sch Phar 1910-12) Phar Pharmacia "LaDeseada" Cabo Rojo Porto Rico
- Ferrin Dee Howard (la 1913-14) Stu Ia Ag Coll 111 N 11th St Cherokee Ia
- †Ferris Arthur Timothy (la 1894-5) Galesburg Ill
- FERRIS Charles Francis (ag 1907-11 BS g 1911-12 MS) Ag Middle Inlet Wis
- Ferris Edwin Abell (com 1915-) Stu 153 Hill Av Elgin Ill
- †Ferris Elizabeth (su 1903&'07&'11) Philo Ill
- Ferris Harold Gano (m eng 1897-8 Also Carthage Coll & U Wis) Mgr Hoffs Steel & Equip Co Spokane Wash
- FERRIS Hiram Burns (la 1893-4 AB) Comptroller Spokane & Inland Empire RR Terminal Bldg Spokane Wash
- †FERRIS Irene Mary (Mrs E H Traylor) (la 1908-10 AB Also Ind U) Home Jasper Ind
- FERRIS Joel Edward (la 1891-5 AB) Fin Paulsen Bldg Spokane Wash
- Ferris Phelps Fitch (ag 1909-12 Also Ferris Inst) Adv Ferris Inst 133 Sanborn Av Big Rapids Mich
- †Ferris William W (la 1871-2) Champaign Ill
- Ferriss Edwin Abell (com 1915) Stu 153 Hill Av Elgin Ill
- FERRISS Emory Nelson (PhB(Ia)'04 PhD(do)'08 Instr Engl U Ill 1911-12) Instr Engl Broadway H Sch Seattle
- Ferry Hoyt Fouche (ag 1904-5) Asst Cash Butler Co St Bk Eldorado Kan
- FERRY LeRoy Clark (acad 1900-2 m eng 1902-7 BS) Com & Art Photog Buhl Idaho
- Ferry Thomas Roy (acad 1897-8) Ag Eldorado Kan
- Fessant Francis John (sp ag 1899-1900) Bnk & Ag Vermilion Ill
- †Fessenden Arthur L (m eng 1873-6) Xenia Ill
- Fesser Ray Frederick (sp ag 1906-7) Ag Fillmore Ill
- Fetheroff David (1 1908-10) Ry Postal Clk Camargo Ill
- Fetherston James Edward (se 1911-15) Stu U Ill Coll Med 217 S Asbland Av Chicago
- FETHERSTON John Moffat (e eng 1910-14 BS) Signal Eng 523 Jeanette St Wilkinsburg Pa
- †FETTERMAN Valeria Johnston (Mrs A B Smith) (lib 1905-7 BLS AB(W U Pa)'00) Home 1226 Locust St NS Pittsburgh Pa
- Fetters Mrs (see Whiton Sylvia F)
- Fetzger William Ray (la 1894-6) Law 69 W Washington St Chicago (6111 Greenwood Av)
- Feuer Bertram (chem eng 1914-) Stu 1659 Humboldt Blvd Chicago
- Feund Leo (la 1913-14) 423 S Webster St Decatur Ill
- †Feurback William John (acad 1891-2) St Louis
- FEUTZ Frank Christian (e eng 1909-11 '13-14 BS) Asst Eng St Highway Comm Springfield Ill
- Few Walter Henderson (m eng 1896-8) Mgr Elect Light Plant Delavan Ill
- FICK Clarence William (e eng 1908-12 BS) Foreman Testing Dept Gen Elc Co 144 Barrett St Schenectady NY
- Fickett Edward Maynard (ag 1914-) Stu 5315 Winthrop Av Chicago
- Fickett Elizabeth Dean (h sc 1912-13) Stu Mt Holyoke Coll 5315 Winthrop Av Chicago
- Ficklin Mrs (see Lewis Mamie B)
- †Ficklin Emily Colquitt (Mrs L C Perley) (mus 1907-8 Also Hollins Inst) Home 318 Daly St Missoula Mont
- Ficklin Walter Colquitt (la 1906-7) Fruit Grower Kerman Cal
- *Fidler William Allen (la 1872-4) d Neoga Ill
- Field Mrs (see Fuller Ruth W)
- FIELD Arthur Sargent (AB(Dart)'02 AM(do)'03 PhD(Yale)'09 Instr Econ U Ill 1904-7 Instr Econ Dart Coll 1909-11) Econ & Statis Ry Econ 3607 Lowell St Washington

- Field David Edward (arch eng 1915-
Also U Mo) Stu 113 Euclid St Slat-
er Mo
- *Field Ella (sp 1870-1) d Afton Ia
- Field Howard Jr (m eng 1914- Also
NW U) Stu 913 Central Av Wilm-
ette Ill
- Field Oscar O (sp ag 1903-4) Ag
Nora Springs Ia
- Field Roswell Francis (acad 1909-10)
se 1910- Feb 1915) 2339 Clarendon
Av Chicago
- Fielden Harry Lincoln (sp ag 1911-
12) Ag R2 Virginia Ill
- Fielden Willie James (ag 1911-12) Ag
R2 Virginia Ill
- Fielder George Louis (su 1902&'03 sp
1905-6 Also Ill St Nor U) Teach
Freeburg Ill
- Fielder Harold Sydney (e eng 1908-11
Also Armour Inst) Sales 7704 Eg-
gleston Av Chicago (308 W Austin
Av)
- FIELDER William Fuller (se 1910-14
AB) 5120 University Av Chicago
- Fielders Mrs (see Dobson Susan A)
- Fielding Bernice (su 1910) Reader
207 W Clark St Champaign Ill
- Fielding Ethel Ruth (Mrs F D Gar-
land)(acad 1910-11 la 1911-12) Home
902 W Illinois St Urbana Ill
- †Fielding Lewis James (acad 1905-6)
Boswell Ind
- FIELDING Mabel (Mrs A V Essington)
(mus 1911-14 Pub Sch Mus Cert '14)
Home Rockford Ill (908 S Sixth St
Champaign Ill)
- Fields Floyd Logan (ag 1914-15 Also
Ind Ag U) Insp 1117 Lincoln Av
New Castle Ind (R5 Anderson Ind)
- Fienhold Harry John (sp ag 1913-15)
Ag Pontiac Ill
- Fienhold William H (ag 1912-13) Ag
Pontiac Ill
- FIERO Elmer Ellsworth (la 1910-14 AB
law 1914-) Stu 405 E Green St
Champaign Ill
- Fifer Joseph Wilson (Trustee U Ill
1889-93 (BS (Ill Wes) '68 LL D (do) '92
Ill Senate 1880-4 Gov Ill 1889-93)
Law 709 N McLean St Bloomington
Ill
- Fifield Clarence Eugene (la com
1912-) Stu Buda Ill
- Fifield Gertrude (Mrs P E Clark)(la
1909-12 Also Knox Coll) Home
Buda Ill
- FILBEY Edward Joseph (com 1915-
(PhB(Lawrence) '01 AB(Wis) '03 PhD
(do) '08 Prof Greek U Nashville
1907-11 Dir John Hill Eakin Inst
1911-12) Priv Sec President U Ill
- 1912- 706 Michigan Av Urbana Ill
- File Alvin II (su 1915) 1515 W Mon-
roe St Chicago
- File Mrs Forrest (see Baker Alice A)
- File Viola Louise (ag h se 1915- Al-
so Millikin U) Stu Irving Ill
- *Fillinger Earl Stanley (arch 1907) d
Dec 14 1907 Dana Ind
- Fillinger Oral (su 1915 Also U Wis)
123 S Hamilton St Saginaw Mich
- Fillmore Delia M (Mrs S A Reynolds)
(la 1870-2) Home 3324 Harold Av
Berwyn Ill
- Fillmore Glenn Parrett (e eng 1908-9)
Aect 320 Ellis St Peoria Ill
- FILLMORE James Gurney (l 1906-9 LL
B) Law 622 N Second St Rockford
Ill
- Fillwebber Clarence John (acad 1902-3
la 1903-4) Adv Edison Park Ill
- FILSON James Edwin (l 1904-7 LL B)
Mgr Champaign Co Abst Co 1023b
Main St Champaign Ill
- Filson William F (ag 1871-4) Trav
606 Elm St Paris Ill
- FINCH Earl DeVere (l 1905-8 LL B)
Law Redlands Cal
- Finch Mrs E D (see Breckenridge
Gladys S)
- Finch Garrett Hobart (la 1915-)
Stu 509 E Lincoln St Hoopston Ill
- Finch Mrs James H (see Trevett Helen
M)
- Finch Jesse Piatt (acad 1896-7 sp ag
1899-1900) Horse Importer Fargo
ND
- Finch Walter McCord (arch eng 1911-
12) See Newton Ia
- Finch Winfield Scott (sp ag 1895-7)
Ag R2 Lockport Ill
- Finch Mrs W S (see Peters Mae)
- Fincham Louis Roland (su 1911 Also
Ill St Nor U & Stout Inst) Teach
104 E Grant St Streator Ill
- Findlay Mrs George (see Potter Mary
K)
- Findley Mrs F M (see Gregory Lucy
M)
- FINDLEY James Stuart (c eng 1910-12
BS Also Friends U) C Eng Box 53
Canadian Okla
- Findley Mary Morrow (su 1909 BS
(Monmouth)'82) Prin H Sch 503 S
Fourth St Monmouth Ill
- Findley Thomas Jefferson (m eng
1909-10 Also Colo Sch Mines) M Eng
712 Charleston Av Mattoon Ill
- Finefield George Lewis (e eng 1903-4)
Agt NYC RR 317 N Walnut St Dan-
ville Ill
- FINFROCK Chaney Lawrence (l 1910-
14 LL B Also U Mich) Law 107

- W Main St Urbana Ill (407 W Elm St)
- Finger Charles A (gen 1870-1) Ret Ag Marrissa Ill
- FINK Bruce (acad 1883-4 sc 1884-7 BS MS '93 Also Harv U 1894-5 & U Minn 1895-9 & U Chgo 1905) Teach Bot Miami U 504 Maple Av Oxford O
- FINK Erna Marie (la 1905-9 AB) Teach Monroe Wash (2911 S Park Av Chicago)
- Finkbner Hermine Bessie (su 1910) Teach 345 Chestnut Av Long Beach Cal (Marshall Ill)
- †Finkelstein Maurice Davies (c eng 1908-9) 367 W 12th St Chicago
- FINKENBINDER Erwin Oliver (sc 1908-10 AB Also N Ill St Nor & Clark U) Teach 1115 Maryland Av Milwaukee
- Finkenbinder Mrs E O (see Walworth Lena A)
- Finkenbinder Royal Ray (sp ag 1908-10 Also N Ill St Nor) Ag Kent Ill
- Finkenbinder Walter Edison (sc 1907-8 Also N Ill St Nor) Mere Stockton Ill
- Finlay Eva Leah (la 1915 Also U Ill St Nor) At home 242 Barrett St Burlington Ia
- Finlay Gerald Henry (sp ag 1904-7) Clk Conrad Bnk Co Great Falls Mont
- Finley George Alva (acad 1902-3) Mere 113 Bartleson St Joliet Ill (Sugar Grove Ill)
- Finley Joseph Orton (sp ag 1899-1904) Ag Oneida Ill
- Finley Margaret Alice (la 1914) Stu R5 Hoopeston Ill
- Finley Marion Reece (ag 1913-) Stu R5 Hoopeston Ill
- †Finley Mary Mildred (acad 1902-3) McClure Ill
- Finley Sarah (sp la 1899-1900) Teach Houstonia Mo
- Finn Edmund Matthew (arch eng 1912-) Stu 303 Merrimac St Lawrence Mass
- Finn Mrs Luna Myrtle (Mrs S N)(sp mus 1906-7) Home Salem Ill
- Finn Mrs Lloyd M (see Miles Rae)
- FINN Samuel Norris (1 1906-9 LL B Also S Ill St Nor) Law & St Atty Marion Co Salem Ill
- Finnegan James Henry (ag 1914- Also Knox Coll) Stu Brimfield Ill
- Finnell Claude Manford (sc 1908-9 Also Heidelberg U) YMCA Work YMCA Chicago (Tiffin O)
- Finnerty Mrs Frank (see Palmer May)
- Finney Calvin Jonathan (su 1914 Also E Ill St Nor) Greenup Ill
- FINNEY Stella Belle (su 1912&'13&'14 la 1913-15 AB Also NW U) At home Bismark Ill
- Finnie Ruth (la 1909-11) At home Millington Ill
- Finnie Thomas M (la com 1911-12) Acet Hinckley Ill (Millington Ill)
- Finnigan Martha Mary (la 1914-) Stu 618 W Springfield Av Champaign Ill
- Finnigan Thomas Joseph (su 1911 la 1914-15 Also U Notre Dame) 618 W Springfield Av Champaign Ill
- Firebaugh Charles (acad 1900-1) Chgo Pub Lib 631 Lincoln Pky Chicago (Robinson Ill)
- †Firebaugh Clarence (acad 1904-5) 4449 Wentworth Av Chicago
- Firebaugh Esther (la 1904-5 '07-8) At home Robinson Ill
- Firebaugh Raymond S (ag 1915-) Stu Robinson Ill
- Firebaugh Richard David (c eng 1912-15 la 1915-) Stu Robinson Ill
- Firke Charles Wesley (acad 1898-9) Law Mansfield Ill
- Firoved Glenn W (ag 1915-) Stu Monmouth Ill
- Firth Jacob Gerald (c eng 1915-) Stu Green Valley Ill
- Fischbacha Antonia (com 1915-) Stu 417 E Broadway Centralia Ill
- FISCHER Arvin William (ag 1906-9 BS) Ag Bensenville Ill
- Fiseher Austin Harold (arch eng 1915-) Stu 9226 Phillips Av Chicago
- Fischer Carl Henry (c eng 1901-5) E Eng Carrollton Ill
- FISCHER Charles Albert (g math 1909-10 AM AB(Wheaton)'05 PhD(Chgo) '12 Instr Physics Wheaton Coll 1908-9 Instr Math U Ill 1910-11) Instr Math Col U 353 W 17th St New York
- FISCHER Chester Owen (1 1908-12 LLB) Ins 815 Jefferson Bldg Peoria Ill
- Fischer Clemens Joseph F (la 1909-11) Mere Belleville Ill
- Fischer Estella Amy (su 1911 Also Bowling Green Nor) Teach Pratt Kan (Mt Carmel Ill)
- FISCHER Fredinand August P (arch eng 1909-13 BS Also Chgo Nor Sch) Teach Mech Draw Senn H Sch 3242 Clifton Av Chicago
- FISCHER Henry Lawrence (m eng 1911-14 BS AB(Wheaton)'10) M Eng YMCA Bldg St Paul Minn
- Fischer Jacob (sc 1887-9) Elec Contr Denver
- Fischer John George (acad 1883-4 m eng 1884-7) Mach Repairs Saginaw Mich
- FISCHER Lawrence (arch 1887-91 Cert)

- Merc Oregon Ill
 Fischer Lizzie Seiler (su 1906 Also Danville Ind Nor) Mt Carmel Ill
 FISCHER Louis E (mun eng 1894-8 BS) Consult Eng 1729 Boatman's Bk Bldg St Louis
 Fischer Lucy Caroline (ag h sc 1914-15) At home Bensenville Ill
 Fischer Mary Louise (ag h sc 1914-) Stu Bensenville Ill
 †Fischer Oscar Anton (c eng 1907-9) 5915 Ohio St Chicago
 Fischer Ralph (ag 1913-) Stu 278 Liberty St Freeport Ill
 Fischer Robert Ingersoll (acad 1894-5) Mendota Ill
 Fischer Walter Rathfon (ag 1912-13 la 1913-) Stu 9226 Phillips Av Chicago
 †Fiscus Rilla (acad 1896-7) Arney Ind
 †Fish Almira (la 1875-6) Franklin Grove Ill
 *Fish Clifford Julius (acad 1904-5) d Aug 4 1912 Boulder Colo
 Fish Julian Lounsbury (ag 1911-15 BS) 6 Granger Pl Buffalo NY
 Fish Vivian Mary (su 1915) Teach Benton Ill
 †Fishback Clyde Michael (l 1900-1) Olney Ill
 FISHBACK Hamilton Rodell (sc 1908-12 AB Also Jefferson Med Coll) Stu 919 Spruce St Philadelphia (Marshall Ill)
 FISHBACK Mason McCloud (la 1897-1901 AB) Teach Orange Cal
 FISHBACK William Murphy (acad 1902-3 la 1903-5 '07-9 AB) Prin H Sch Orange Cal
 Fishback Mrs W M (see Percival Avis H)
 †Fishburn Nina Jeannette (la 1905-7) El Paso Ill
 FISHER Abigail Eliza (la 1910-14 AB '15) At home 211 W North St Geneseo Ill
 Fisher Aileen S (la 1915-) Stu 211 W North St Geneseo Ill
 FISHER Benjamin Sidney (l 1909-14 LL B) Law Marshfield Ore (c/o C B Fisher Anderson Ind)
 †Fisher Charles Douglas (arch eng 1910-11 Also Lewis Inst) 11 N Homan Av Chicago
 FISHER Clara Edna (Mrs M L Brown) (acad 1898-9 la 1899-1903 AB mus 1903-4) Home 575 Holden Av Detroit
 Fisher Clarence (ag 1914-) Stu 324 S Waiola Av LaGrange Ill
 Fisher Clarence John (la 1914-) Stu 441 Belden Av Chicago
 Fisher Clarence Rudolph (ag 1913-14) Ag Payson Ill
 *Fisher Claude Lawrence (sc 1905-6) d Jan 11 1906 Urbana Ill
 †Fisher Cora (acad 1890-1) Champaign Ill
 Fisher Ernest Monroe (mus 1908-9) Mus Hudson Kan (Greenup Ill)
 Fisher Erwin (la com 1912-) Stu 4548 Racine Av Chicago
 Fisher Eva Josephine (la 1909-13 '15-) Stu (573 Holden Av Detroit) 312 Daniel St Champaign Ill
 Fisher Fannie F (acad 1882-3) Missionary Bidar Nipanis Provinces India (Ridge Farm Ill)
 FISHER Fay Lynton (g ger 1914-15 AM AB(Millikin)'14) Teach H Sch Manchester Ind 612 W Macon St Decatur Ill
 FISHER Forrest Adison (ag 1907-11 BS g agron 1915-) Asst Soil Physics Ag Exp Sta U Ill 1911-14) Instr Soil Physics U Ill 1914- 902 W Illinois St Urbana Ill
 Fisher Frank (c eng 1886-90) Danville Ill
 Fisher Mrs Fred (see Palmer Anna A)
 Fisher Frederick Harrington (com 1914-) Stu 810 Park Av South Bend Ind
 Fisher George (m eng 1900-3) Clk c/o Ill Tract Sys Danville Ill
 Fisher George D (m eng 1869-71) Clk 612 E Second St Newton Kan
 †Fisher George Harry (acad 1906-8) Urbana Ill
 Fisher George W (la 1874-6) Ret Merc 821 N Madison St Litchfield Ill
 Fisher Glendon Morrell (la 1907-9 BS (Pa)'12) Mere Red Oak Ia
 Fisher Grace Ethel (Mrs R T Bickell) (su 1906) Home 416 N First St Boise Id
 Fisher Guy Henry (acad 1909-10 ag 1910-11) Ag Savoy Ill
 Fisher Harold (ag 1915-) Stu Bement Ill
 Fisher Harry Eastman (mun eng 1914- Also U Chgo) Stu 5519 Kenwood Av Chicago
 Fisher Helen Vastine (la 1912-) Stu 211 W North St Geneseo Ill
 Fisher Ida (Mrs G H Gulliford)(su 1901) Home Milmine Ill
 Fisher Ivan Louis (com 1915-) Stu 2130 North St Logansport Ind
 Fisher Jacob George (acad 1883-4 sc 1895-7 MD(Rush)'01) Med 707 Baum Bldg Danville Ill
 Fisher James Melville (la 1897-1900 Also Earlham Coll) Presb Mintr Mendocino Cal
 FISHER John Franklin (c eng 1886-90

- BS) C Eng 7 W Harrison St Danville Ill
- FISHER John W (sc 1898-1900 BS Also Ill St Nor U) Ag R2 Muskogee Okla
- FISHER Laura Estelle (la 1908-12 AB) Supt Schs Kimmunity Ill
- Fisher Lawrence Glen (la 1913-14 '15-) Stu Orangeville Ill
- FISHER Leon Ernest (1 1905-8 LLB) Ins 620 S Fourth St Springfield Ill
- FISHER Lewis Nebinger (e eng 1909-12 BS g t&am 1913-14 MS Also Millikin U 1907-9) 1177 W Forrest Av Decatur Ill
- FISHER Ora Stanley (ag 1904-8 BS Also Eureka Coll Asst Prof Agron U Ill 1908-15) Specialist Ag US Sec Ag Washington (Apt 207 Fontset Cts 14th & Fairmount)
- Fisher Mrs Ora S (see Taylor Elsie M)
- Fisher Paul Paisley (la com 1907-8) Merc 238 S LaSalle St Aurora Ill
- Fisher Pearl (la 1894-6) Plumb & Heat 402 W Springfield Av Champaign Ill
- Fisher Ralph Warner (sc 1913-14) 441 Belden Av Chicago
- Fisher Robert Forrest (e eng 1905-8) C Eng Gibson City Ill
- Fisher Ronald Mitchell (ry e eng 1913-15) Ofc Mgr US Tire Co Terre Haute Ind (1653 Delaware St Indianapolis)
- Fisher Roy Savage (e eng 1902-5) Pub Util 821 N Madison St Litchfield Ill
- FISHER Sara Carolyn (g la 1909-10 AM AB(Lombard)'09) Res Psychol Clark U 5735 Kenwood Av Chicago (530 W 123rd St New York)
- Fisher Stephen Elias (g 1904-5 '09-10 AB(Eureka)'00) Mintr 507 Daniel St Champaign Ill
- Fisher Mrs V T (see Thomen Victoria)
- Fisher Virginia Belle (acad 1882-3 la 1887-8) Teach 623 W Dixon St Fayetteville Ark
- FISHER Walter Lloyd (ry e eng 1911-14 BS Also Ind U 1909-11) Eng Corps Vandalia RR 1726 E Washington St Indianapolis (R38 Union City Ind)
- FISHER Ward Herbert (arch eng 1907-11 BS Also De Pauw U 1905-7) Dept City Transit 5937 Carpenter St West Philadelphia
- Fisher Mrs W H (see Rohrer Minnie G)
- *Fisher Will H (la com 1872-3) d Rockford Ill
- †Fisher William Arthur (acad 1903-4 su 1908&'09&'14) Ogden Ill
- Fisher William Frederick (sp ag 1911-12) Trainman 915 Illinois Av Ot-tawa Ill
- Fisleigh Gladys Ryder (la 1912-13 Also W Ill St Nor) Critic Teach Kent St Nor Kent O (2978 Prairie Av Chicago)
- Fishman Alvin Texas (ag 1913- Also S Ill St Nor) Stu Bosky Dell Ill
- Fishman Joe Carpenter (la 1914 Also U Chgo) Mfg Furniture Grand Rapids Mich
- Fishman Wilbur Haplow (ag 1915- Also S Ill St Nor) Stu Bosky Dell Ill
- Fisk Clarence William (e eng 1908-12 BS) 3648 Indiana Av Chicago
- Fisk Mrs C W (see Gage Marjorie)
- Fisk Fritz Harris (la 1913-15 law 1915) Stu De Kalb Ill
- *FISK George Mygatt (AB(Mich)'90 PhD(U Munich)'96 Prof Com U Ill 1902-10) d April 29 1910 Madison Wis
- FISK Ira William (e eng 1905-9 BS g 1912-13 MS Instr E Eng U Ill 1909-13) Assoc E Eng do 609 S Coler Av Urbana Ill
- Fisk Roscoe Roby (sc 1907-8) Med Brookings SD (Plainview Minn)
- †Fisk Roy Vincent (sp ag 1912-13) Prophetstown Ill
- †Fisk Wooster Hayden (acad 1907-8) North Powder Ore
- Fiske Charles Wesley (acad 1898-9) Law Mansfield Ill
- FISKE Clarence Wilson (acad 1898-9 m eng 1899-1903 BS g 1910-11 ME) M Eng 1617½ Eighth Av Moline Ill
- †Fiske Kenneth Bailey (sp arch eng 1908-9 Also Cor U) 111 Seventh Av Helena Mont
- Fitch Chester Arnold (e eng 1910) Ag RFD Broughton Ill
- †Fitch Edward (acad 1879-80) Albion Ill
- Fitch Eva Lillian (lib 1907-8 AB(Ia)'02) Lib Sac City Ia (Columbia Mo)
- Fitch Howard J (ag 1913-) Stu R3 Rockford Ill
- Fitch Hugh (m eng 1915-) Stu Greenup Ill
- Fitch Joseph Gibson (arch eng 1913-14 la 1914-) Stu 22 N Hancock St Madison Wis
- Fitch Robert Haynes (m eng 1902-4 Also Knox Coll) Merc 517 Atlantic St Peoria Ill
- Fites Harold B (ag 1913-) Stu R7 (8) South Bend Ind
- Fithian Sidney Breese (acad 1894-5 la 1895-7) R Est Falcon Miss
- Fithian Mrs S B (see Chester Edith)
- Fitton Catherine Camilla (Mrs Daniel Sullivan)(sp mus 1901-2) At home

- Ludlow Ill
 Fitzer Marion (la 1915 N III St Nor)
 Stu 1215 N State St Belvidere Ill
 Fitzgerald Grace Aileen (la h sc 1906-7) At home Benton Ill
 Fitzgerald Herbert John (sp ag 1911-12) 303 Peoria St Lincoln Ill
 Fitzgerald Jack Allen (ag 1913- Also Ewing Coll) Stu Ewing Ill
 FITZ-GERALD John Driscoll II (AB (Col) '95 PhD (do) '06 Asst Rom Langs Col U 1898-1902 Tutor do 1902-7 Instr do 1907-9' Asst Prof Rom Langs U Ill 1909-15) Prof Spanish U Ill 1915- 1012 S Fifth St Champaign Ill
 Fitzgerald John Richard (acad 1892-3) Law 501 Powers Bldg Decatur Ill
 Fitz-Gerald Leora Almita (Mrs J D) (sp 1913 la 1915- Also U Paris & U Madrid) Home 1012 S Fifth St Champaign Ill
 Fitzgerald Sadie Josephine (su 1899 & 1900) Ivesdale Ill
 Fitzgerrell Sylvester Stanton (ag 1912-13 la 1913-) Stu Benton Ill
 Fitzhugh Mrs (see Raynor Annie)
 FitzHugh William H (la com 1875-7) Ag Henderson Ky
 Fitzpatrick James Charles (la 1911-13) Teach 1814 Second Av Bessmer Ala
 Fitzpatrick James Claude (c eng 1913-m eng 1915-) Eng Gillespie Ill
 Fitzpatrick Margaret M (la 1915 Also U Chgo) Stu 6033 Eberhart Av Chicago
 FITZPATRICK Ulysses Simon (la 1907-10 AB LL B(Harv)'13) Law 510 Fourth Av Spokane Wash
 Fitzwater Daisy Ann Rebecca (acad 1905-8 law 1908-10) At home 509 S Elm St Champaign Ill
 Fitzwater Imogene Fern (acad 1906-9 sp mus 1910-12) Stu Mus New York 509 E Elm St Champaign Ill
 *Fitzwilliam Frank Joel (arch 1892-5) d April 3 1910 West Frankfort Ill
 FIZZELL Robert Bruce (la 1906-10 AB LL B(Harv)'13) Law Fidelity Trust Bldg Kansas City Mo
 Flabb Frederick (eng 1915-) Baker Tamaroa Ill
 Flacheneker Mrs C T (see Somers Mabel C)
 *Flagg Alfred Murray (sp 1868-72) d Sioux Falls SD
 Flagg David Ross (acad 1900-1 sp ag 1901-2) Ag Rankin Ill
 FLAGG Samuel Barry (m eng 1901-4 BS Also Shurtleff Coll 1900-1) M Eng US Bur Mines Savoy Apts Coal St & Rebecca Av Wilkinsburg Pa
 Flagg Verna Mary (la 1915-) Stu R4 Peoria Ill
- *Flagg Willard Cutting (Trustee 1867-78 AB(Yale)'54 St Senate 1869-73 Internat Revenue Coll 1861-9) d March 30 1878 Moro Ill
 Flaherty Lawrence Kendall (ag 1910-11) Ranch Fremont Ore (Hubbard Woods Ill)
 Flanders Edward Aiken (sp c eng 1905-6 AB(LeStan)'08) C&M Eng 641 Phelan Bldg San Francisco (2490 Filbert St)
 Flanders Harry Taylor (acad 1905-7 e eng 1907-8) Auto Mech Noble Ill
 FLANDERS Harvey Aiken (la 1905-10 AB Also Colo Sch Mines) Prin H Sch 52 N Pine St Hinsdale Ill
 Flanders Mrs Harvey A (see Bennett Hazel M)
 FLANDERS Junius Aiken (la 1905-9 AB Also Lewis Inst) Grain Broker Kariher Bldg Champaign Ill (703 W Illinois St Urbana Ill)
 Flanders Paul Aiken (ag 1907-9 Also Lewis Inst) Auto Supplies c/o Flanders Co Detroit (1469 Michigan Av Chicago)
 Flanders Mrs P A (see Johnson Gladys M)
 †Flanigan Bessie Marie (sp mus 1898-1901) Champaign Ill
 FLANIGAN Edwin Brenton (CE (Prin)'10 Also Mass Tech Asst Mech Lab U Ill 1912-13) Eng Constr Sheldon Axle & Spring Co 65 W South St Wilkes-Barre Pa
 Flanigan Edwin Clark (acad 1892-3 se 1893-6) Publ 911 W Church St Champaign Ill
 Flanigan Mrs Edwin C (see HERNSE Eflie S)
 *Flanigan William Thomas (acad 1885-6 arch 1886-8) d April 4 1888 White Heath Ill
 FLANIGAN Miletus Lafayette (g 1912-14 AM BS(NW)'04) Prin H Sch 501 Indiana Av Urbana Ill
 Flanner Mrs Frank F (see Fatch Louise)
 Flannery Charles Abusdal (m eng 1913-) Stu 3528 Pine Grove Av Chicago
 Flansburg Claude Copley (la 1874-7) Law 408 Funke Bldg Lincoln Neb
 FLATHER Alice Virginia (sp sc 1904-8 Also Harv U 1893-5 & Cor U 1902-4 Asst Chem U Ill 1904-6 Asst su 1905 Act Instr do 1906-8 Instr Boston U 1911-12) Stu Simmons Coll 20 Arlington St Nashua NH
 FLATT Harrison Obediah (la 1906-8 '10-12 AB su 1915) Teach Carrollton Ill
 Flatt Nelle Irene (la 1915-) Stu 1 Davidson Place Champaign Ill

- FLATTERY Amanda M (AB(Wooster) '77 AM(do)'04) Catg Lib U Ill 1914- 602 S Lincoln St Urbana Ill
- Flaugher John Howard (c eng 1907-10) Min Eng 330 South Av Aurora Ill
- Flaugher Richard Greer (su 1915 Also Pur U) C Eng Frankfort Ind (Cayuga Ind)
- Flavell Mrs A E (see Quinn Audrey)
- FLEAGER Clarence Earl (c eng 1895-9 BS) E Eng Pac Tel & Tel Co San Francisco (927 Indian Rock Av Berkeley Cal)
- Fleck Arthur William (arch 1912-13 '15-) Stu 53 N Sherman Dr Indianapolis
- Fleck Mrs F E (see Bell Marian C)
- FLEENER Frank Leslie (g 1912-14 AM AB(Denison) '12 Asst Geol U Ill 1913-14) Teach Dodge Center Minn
- Fleig Frederick Raymond (acad 1909-10 la com 1910-13) Bus Mgr 7217 Hough Av NE Cleveland (Belleville O)
- Fleishman George Samuel (c eng 1915-) 2037 B St Granite City Ill
- FLEMING Adelaide Sara (g ger 1911-12 AM su 1915 AB(Greenville)'07) Teach 112 N Bowman Av Danville Ill
- Fleming Andrew Edward (ag 1914-15) 13 14th Av Melrose Park Ill
- FLEMING Clarence E (la 1900-4 AB BH(Internat YMCA Coll)'10) Gen Sec YMCA Binghamton NY
- Fleming Mrs C E (see Hall Claudia B)
- FLEMING Denna Frank (la 1913-16 AB Also E Ill St Nor) R4 Paris Ill
- Fleming Dio Chalmers (su 1906 Also Ill St Nor U & Ober Coll 1891-3) E Eng Internat Harv Co 128 Cooper St Peoria Ill
- Fleming Edith Anna Belle (Mrs H J Burt)(la 1891-3) Home 1027 Elmwood Av Wilmette Ill
- Fleming George K (sp la 1898-9 DDS (NW U Dent)'01) Dent Carthage Ill
- †Fleming George William (sp eng 1874-5) Olney Ill
- FLEMING Georgia Elizabeth (ag h se 1908-12 BS Also Col U 1912-13) Instr Textiles U Ill 1913- 1107 W Oregon St Urbana Ill (Olney Ill)
- FLEMING Gertrude Wallace (la 1908-12 AB) Teach 1007 S Fifth St Pekin Ill (Olney Ill)
- Fleming Harry Hall (ag Feb 1916- Also Mich Ag Coll) Stu 1849 W 22nd Pl Chicago
- FLEMING James Russell (EM(Pitts) '11) Asst Min Eng US Bur Mines U Ill 1915- University Club Urbana Ill (314 W Third St Greensburg Pa)
- FLEMING John Goodfellow (arch eng 1908-12 BS) Arch 409 Bankers Invest Bldg San Francisco (Olney Ill)
- Fleming Marcella Augusta (sp mus 1898-1901 '02-6 Also Millikin U) Mus Bement Ill
- Fleming Mrs Nathan A (see Sage Charity E)
- Fleming Robert Hugh (sp ag 1902-3) Eureka Ill
- FLEMING Rose Eilene (la 1898-1900 '03-5 AB) At home 312 N Lotus Av Austin Ill (Bement Ill)
- FLEMING Rose Grahame (la 1907-11 AB) Teach Olney Ill
- ‡Fleming Mrs R K (see Jillson Lizzie)
- Fleming Stephen James (ag 1915-) Stu 6319 Yale Av Chicago
- FLEMING Virgil R (la 1898-9 c eng 1901-5 BS Also Carthage Coll 1897-8 Instr t & am U Ill 1907-11) Assoc do U Ill 1911- 306 Chalmers St Campaign Ill (Denver Ill)
- Flemming John Herman (arch eng 1913) Stu 1603 Marshall St Davenport Ia
- FLESCH Eugene William Penn (arch eng 1895-9 BS) Arch 178 W Jackson Blvd Chicago
- †Fleshman Arthur Cary (sp la 1898-9) Bagdad Ky
- FLETCHER Carl Joshua (c eng 1899-1904 BS Also Lombard Coll 1897-9) Sales Vandalia Coal Co 1525 Old Colony Bldg Chicago (831 N. Euclid Av Oak Park Ill)
- Fletcher Mrs Carl J (see Henderson Mary)
- FLETCHER Cassius Paul (c eng 1908-14 BS Also US Mil Acad 1911-12) C Eng Inter-St Com Comm 914 Karpen Bldg Chicago (Ridgefarm Ill)
- FLETCHER Charles Harrison (l 1909-13 LL B) Law Mattoon Ill (Ridgefarm Ill)
- Fletcher Clarence Alfred (sp law 1903-4) Broker & Promotor York Hotel 19th Av & Grant St Denver
- †Fletcher Douglas Perry (c eng 1908-9 Also Armour Inst) 482 Maple Av Blue Island Ill
- Fletcher Edwin L (ag 1915-) Stu W Jackson St Morris Ill
- FLETCHER Elizabeth Blair (la 1907-11 AB AM(Wash)'13) Teach 221 E 16th St Little Rock Ark (3809 Flad Av St Louis)
- FLETCHER John Archibald (ag 1912-14 BS Also U Wis) Ag Mgr Deerfield Ill (2053 Monroe St Chicago)
- †Fletcher John J (acad 1885-6) Collinsville Ill
- Fletcher Loren Albert (sc 1907-8) Ins 910 Corn Exch Bk Bldg Chicago (482

- Maple Av Blue Island Ill)
 Fletcher Mabel Elizabeth (su 1907
 Also Ill St Nor U & U Chgo) Libr
 470 E Center St Decatur Ill
 FLETCHER Marcus Samuel (acad 1890-1
 sc 1891-4 BS '99 MD (P&S Chgo)
 '98 Also U Pa 1894-6) Med George-
 town Ill
 Fletcher Marion (sp ag 1901-3 MDC
 (Chgo Vet) '06) Vet Illiopolis Ill
 Fletcher Mary Pamela (sp la 1900-1)
 At home 521 Cumberland St Little
 Rock Ark
 Fletcher Minerva (Mrs M J Loveless)
 (acad 1889-90 sp la 1894-5) At home
 4746 18th Av NE Seattle
 Fletcher O Frank (la 1912-13) Base-
 ball Cherokee Ia (Ridge Farm Ill)
 Fletcher Ola (Mrs Cooper) (acad 1901-
 2 sp mus 1902-3) Home Ridge Farm
 Ill
 Fletcher T E (Resident Eng St Geol
 Surv U Ill 1907-8) St Elmo Ill
 Fletemeyer Frederick Rudolph (arch
 eng 1914- Also Pur U) Stu 1201
 Brown St Lafayette Ind
 Flewelling Mrs Ada Walsh (la 1889-90
 su 1906 Also E Ill St Nor) Teach
 106 S Webber St Urbana Ill
 Flexer Edna Helen (la h sc 1914-)
 Stu 210 Campbell St Joliet Ill
 Flexer Fayette James (arch eng 1910-
 12) V-Consul Port Elizabeth S
 Africa (210 Campbell St Joliet Ill)
 ?Flickinger Fred Clard (ry eng 1883-
 5) Winthrop Ia
 Flickinger John Franklin (acad 1895-
 6) Hardware Lanark Ill
 Flickinger Pauline Elizabeth (Mrs
 Thos W Samuels) (la 1912-14) At
 home Decatur Ill (Atwood Ill)
 Flicknuir Arthur Heath (sc 1896-7 MD
 (Pa) '01) Med 603 Paul Bldg Hous-
 ton Tex
 Flint J P (la com 1914-15) Clk 519
 Busseron Av Vincennes Ind (422 N
 Third St)
 †FLINT Paul Nelson (ag 1905-6 MS
 BS (Mich Ag) '04 Cement City Mich
 Flint Percy Wightman (g chem 1907-8
 BS (Charleston) '04) Chem 9 Bench
 St Charleston SC
 FLINT Wesley Pillsbury (At NH St
 Coll 1902-5 Asst Entom U Ill 1908-9
 Asst Entom Cent Ill U Ill 1911-13)
 Entom Ofc State Entom 1231 W Ed-
 wards St Springfield Ill
 Flock Marguerite Pauline (la 1914-)
 Stu 904 W Green St Urbana Ill
 Flock Ward John (ag 1913-) Stu 904
 W Green St Urbana Ill
 FLOCKEN Ira Graessle (g 1910-11
 AB (Ohio) '09 AM (Cor) '10 Asst
 Econ U Ill 1910-11) Instr Econ &
 Aect U Pitts 1911- Keystone Apts
 Cable Pl Pittsburg Pa
 FLODIN Harold Leo (m eng 1911-15
 BS) Factory Efficiency Wk 732 Briar
 Place Chicago
 †FLOHIL Jan (Asst Chem Ag Exp
 Sta U Ill 1911-12)
 FLOM George Tobias (BL (Wis) '93
 AM (Vanderbilt) '94 PhD (Col) '00 Instr
 Ger & French Vanderbilt U 1899-1900
 Instr Scand Lang & Lit U Ia 1900-1
 Asst Prof do 1901-5 Prof do 1905-9
 Asst Prof Scan Lang & Lit U Ill 1909-
 13) Assoc Prof Scan Lang & Lit U
 Ill 1913- 611 W Green St Urbana Ill
 Flood Grace (la 1914-15 Feb 1916-
 Also Ind St Nor) Stu 1125 S Seventh
 St Terre Haute Ind
 †Flood John Peter (sp law 1906-9)
 Loami Ill
 Flood Martin (e eng 1914-) Stu
 Cortland Ill
 FLOOD Wilbur Earl (c eng 1911-13 BS
 BS (Bradley Poly) '11) Constr Eng In-
 ternat Harv Co Chicago (114 Sher-
 man Av Peoria Ill)
 Florence Edward (la 1909-10) Bus
 Mgr 272 Iowa Av Aurora Ill
 *Floto Ernest Charles (c eng 1900-3)
 d March 25 1905 Dixon Ill
 Flower Mrs Lucy L (Mrs J M) (First
 Woman Trustee 1895-1901 Teach H
 Sch Madison Wis 2 yrs Memb Chgo
 Sch Bd 1891-4 Pres Bd Mgrs Ill Tr
 Sch Nurses 1881-1902) Home Coro-
 nado Cal (Chicago Ill)
 FLOWEREE Trennace (ag 1909-13 BS
 g agron 1915-) Stu 605 Daniel St
 Champaign Ill
 FLOWERS Roy Warner (arch eng 1902-6
 BS) C Eng 252 Marshall St Gary
 Ind
 Flowers Mrs R W (see Perkins Grace
 N)
 Flowers Violette (la 1915-) Stu
 Bondville Ill
 Floyd Florence Mallery (lib 1914-15)
 Asst Sec Ky Lib Comm Frankfort
 Ky (251 1 Eliot St Long Beach
 Cal)
 Floyd Homer Gabbert (sp ag 1906-8)
 Ag R6 Decatur Ill
 FLOYD Mary Elizabeth (Mrs Albon
 Bevis) (Stu Boston U 1896 Also N
 Eng Conserv Mus & Munich Ger Instr
 Piano St Mary's Coll 1904-7 Instr
 Piano U Ill 1907-10) Home 707 W
 Oregon St Urbana Ill
 Fluck Mrs Martin J (see Campbell
 Daisy I)
 Fluharty Mrs (see Shinn Florence)
 Fluke Antha Maybelle (la 1914-) Stu

- 6547 Normal Blvd Chicago
 Fly Vivienne Elizabeth (la 1913) 203
 N Tenth St Mt Vernon Ill
- FLYNN Con C (g hist 1910-11 AM AB
 (Knox)'10 Asst Sec Avery Co Dal-
 las Tex (1320 E Brooks St Gales-
 burg Ill)
- Flynn Frank Joseph (acad 1910-11)
 Ag Franklin Ill
- ?Flynn Mamie Agnes (su 1900) E St
 Louis Ill
- *Flynn Thomas Francis (m eng 1892-
 4) d 1902 Danville Ill
- FOBERG John Albert (la 1896-9 BS)
 Teach 4031 N Avers Av Chicago
- Fock Ernesto A (e eng 1915- Also
 Ohio St U) Stu Cnel Salvadores
 1556 Buenos Aires Argentina
- FOERSTERLING Fr derick John (e eng
 1907-11 BS g eng 1915-) Stu 316
 Jefferson St Peoria Ill
- Foersterling Mrs F J (see Busch
 Bertha)
- Fogg Alden Knowlton (e eng 1911-15
 BS) Eng Ill St Highway Comm
 302 Apollo Bldg Peoria Ill (e/o C
 W Kemp Rutland Ill)
- Fogg Alma Jessie (Mrs C W Kemp) (se
 1899-1901) Home Rutland Ill
- Fogler Harry Leroy (su 1914 Also
 Westfield Coll) Teach & Athl Dir In-
 dependence Ia (Westfield Ill)
- Fogler Mayor Farthing (ag 1914-15 la
 1915-) Stu 511 E Green St Cham-
 paign Ill
- FOGLESONG Lawrence Earl (ag 1907-11
 BS Also U Id Asst Ag Exp Sta 1911-
 13 Instr do 1913-14) Land Ext 12
 Park Av Cambridge Mass
- Foglesong Mrs L E (see McRobie Jes-
 sie B)
- Folkemer Harry Rox (se 1899-1901
 MD(P&S Chgo)'05) Med Bowen Ill
- Foley James B (sp 1869-70) Ag Craw-
 ley Acadia Parish La
- Foley James S (e eng 1915-) Stu
 Onarga Ill
- FOLEY John Warner (e eng 1907-11
 BS) E Eng 586 Blvd East Wee-
 hawken NJ (Clinton Ill)
- Foley Mrs John W (see McCarthy
 Ellen S)
- Foley Philip O (com 1915-) Stu
 Box 25 Paris Ill
- †Foley Raymond Andrew (e eng 1908-
 9 Also U Ia) Alliance O
- Folgate Homer Emmett (acad 1909-
 11) Clk 1622 Peach St Rockford Ill
 (McConnell Ill)
- *FOLGER Adolphus D (acad 1882-3 Cert
 se 1883-8) d Ridge Farm Ill
- *Folger Alonzo (la 1877-8) d Ridge
 Farm Ill
- *Folger Cloa Tillie acad 1892) d
 Nov 19 1892 Ridge Farm Ill
- *Folger Ida (acad 1882-3 la 1883-6)
 d Nov 18 1892 Ridge Farm Ill
- *Folger Lottie Ruth (se 1894-5) d
 Ridge Farm Ill
- FOLGER Rachel Ellen (Mrs R H Rhum-
 phrey) (acad 1887-8 se 1889-90 '93-6
 BS) Ag Culver Ind
- ?Folkers George (acad 1903-4) Bement
 Ill
- Folkers Harry Carl (sp ag 1903-5) Ag
 Trenton Mo
- Folkers Herbert Peter (la 1915-) Stu
 Frankfort Ill
- Folks Ida L (Mrs J D Downey) (sp
 1871-2) At home Indianola Ill
- Folks Willis K (la 1870-3) Ag Law-
 rence Kan
- Follansbee George Alanson (Trustee
 1883-9 AB(Lawrence)'65 AM(do)
 '67 LL B(Harv)'67) Law 405 137
 S La Salle St Chicago (Winnetka)
- *Follansbee Leslie Bennett (acad 1894-
 5) d Quincy Ill
- *Follett Fred Kellogg (sp ag 1903-4)
 d Colorado
- FOLSOM Justus Watson (BS(Harv)
 '95 SD(do)'99 Prof Nat Se & Physiol
 Antioch Coll 1899-1900 Instr Entom
 U Ill 1900-6 Assoc do 1906-9) Asst
 Prof Entom U Ill 1909- 101 E John
 St Champaign Ill
- FOLTZ Leroy Stewart (acad 1904-5 e
 eng 1905-7 '10-11 BS) E Eng YMCA
 Quincy Ill (Fowler Ill)
- Fombelle Just Samuel (sp ag 1907-8
 Also Millikin U) Ag R2 Decatur
 Ill
- Fong Yu Cheng (su 1910 Also Mass
 Tech) 1215 S University Av Ann
 Arbor Mich (Shanghai China)
- FONG Gooy Yue (e eng 1912-14 BS
 Also U Cal 1911-12 MS(Boston Tech)
 '15) 616 Grant Av San Francisco
- †Fong Mon Charles (e eng 1912-13)
 1119 Stockton St San Francisco
- FONG Yue Chor (g e eng 1914-15 BS
 (Nanyang)'12) Karshion Chekiang
 China
- FONTAINE Everett Orren (la 1911-15
 AB g mus 1915) Stu Front St Mo-
 mence Ill
- †Fookhy Thomas James (acad 1895-6)
 Ivesdale Ill
- ?Foos Cora Ada (la 1875) Champaign
 Ill
- Foos Florence Ida (sp 1872-4) Cham-
 paign Ill
- Foot  Dora Francelia Burton (Mrs F
 J) (See also Burton Dora F) (se 1892-
 4)
- Foot  Eva Amelia (la 1872-3 Also

- Ill St Nor U 1866-8) Home 601 W Elm St Urbana Ill
- FOOTE Ferdinand John (e eng 1890-4 BS EE(Wis)'02) Master Mech Ohio Elec RR 285 14th Av Columbus O
- FOOTE Francis Seeley Jr (EM(Col)'05 Asst C Eng Col U 1907-10 Instr Ry C Eng U Ill 1910-12) Asst C Eng U Cal 1912- Berkeley Cal
- Foote Mrs Francis S Jr (see Kingsbury Margaret L)
- †Foote Frank Holmes (sp e eng 1895-6) Macomb City Miss
- Foote Lorenzo Stephen (ag 1914-) Stu Box 166 Stronghurst Ill
- Foote Ralph James (arch eng 1903-4 Also Clarkson Sch Tech) New Eng Repr Semi-Monthly Mag 200 Fifth Av New York (612 115th St)
- FOOTITT Frank F (g chem 1914- AB (Albion)'14) Asst Chem U Ill 917 W Green St Champaign Ill (400 W Cass St Johns Mich)
- Foran Cassie Agnes (ag 1915- Also U Mich) Stu 718 Oneida St Joliet Ill
- †Foran Patrick Henry (acad 1903-7 '08-9) Granville Ill
- Forbes Bertha Mary (su 1901&'05) Teach H Sch Sterling Ill
- FORBES Bertha Van Hoesen (Mrs B F Herring)(acad 1890-1 se 1892-6 BS) Teach Hyde Park H Sch 5488 East End Av Apt 3 Chicago
- FORBES Ernest Browning (acad 1892-3 se 1893-7 BS ag 1901-2 BS PhD(Mo)'08 Instr An Husb U Ill 1902-3) Res Nutrition Wooster O
- Forbes Mrs Ernest B (see Mather Lydia)
- FORBES Ethel Clara (Mrs F W Scott) (acad 1896-8 la 1899-1903 AB) Home 703 Michigan Av Urbana Ill
- Forbes George Macmillan (la 1906-7) News Corresp Wilmette Ill
- FORBES Gideon Robert (BS(Harv)'09 ML A(do)'11) Instr A&D U Ill 1915- 703 Michigan Av Urbana Ill (2177 Knapp St St Paul Minn)
- *FORBES Henry Clinton (Libr & Bus Agt Lab Nat Hist U Ill 1892-1903) d Jan 2 1903
- Forbes Mrs J B (see Rogers Stella M)
- Forbes Mabel Frances (Mrs J S Bremer)(la 1904-5 AB Also Lewis Inst) Home 738 S Grove Av Oak Park Ill
- FORBES Marjorie Douglas (Mrs J W Wilson)(acad 1898-9 la 1899-1903 AB) Home Fauntleroy Park Seattle
- FORBES Robert Humphrey (se 1888-92 BS MS'95 Also Harv U 1893-4 Instr Chem U Ill 1892-3) Dir Ariz Ag Exp Sta 1899- Tucson Ariz
- FORBES Stephen Alfred (Hon LL D '05 PhD(Ind)'84 Prof Zool U Ill 1884-1909 Dean Coll Sc U Ill 1888-1905) Prof Entom U Ill & Dir Ill St Lab Nat Hist & St Entom 703 Michigan Av Urbana Ill
- FORBES Stuart Falconner (acad 1893-4 arch 1894-8 BS) Arch Fauntleroy Park Seattle
- FORBES Winifred (acad 1896-8 sp la 1900-2 '09-10 Grad Amer Conserv Mus 1902 Instr Violin U Ill 1904-10 Instr Violin San Manos Baptist Acad 1911-12) Instr Violin & Harmony U Ore 1912- Eugene Ore
- †Forbes Zephaniah Clark (sp se 1907-8) 103 Washington St Newark NJ
- Forbush Harry W (acad 1885-6 arch 1886-7) Bus 203 W 103rd St New York
- Ford Albert Galliton (ag 1911-13) Surv Geneva Ill
- FORD Bernice (Mrs H J Van Cleave) (se 1909-11 AB Also Rockford Coll) Home 608 W California St Urbana Ill
- FORD Carlote Marks (h se 1907-11 AB) Asst Dom Se Kan St Ag Coll Manhattan Kan (Geneva Ill)
- Ford Clyde D (sp ag 1903-4 Also Geneseo Coll Inst) Ag Geneseo Ill
- Ford Edith Harley (lib 1911-13 BLS PhD(Chgo)'10) Asst Pub Lib 969 N Court St Rockford Ill
- Ford Ernest Jason (se 1901-5 AB MD (U Ill Coll Med)'06) Central Bldg Evanston Ill
- Ford Everett Porter (m eng 1911-13) M Eng 415 NW Second St Galva, Ill
- FORD Guy Stanton (BL(Wis)'95 PhD(Col)'03 Instr Hist Yale U 1901-6 Prof Mod Eu Hist U Ill 1906-13) Prof Hist & Head Hist Dept & Dean Grad Sch U Minn Minneapolis
- Ford Hanby Lewis (su 1911 la 1913-15) Flat Rock Ill
- Ford James Walter Jr (se 1907-8) Stu Chgo Coll Dent Sur Chatsworth Ill
- FORD Jay Thomas (g chem 1914- AB (De Pauw)'14) Asst Chem U Ill 1003 W Illinois St Urbana Ill (Pendleton Ind)
- Ford Nellie Corey (la 1912-14) Sec to Supt Schs 1520 W State St Rockford Ill
- †Ford Ralph Leo (sp e eng 1896-1900) Lewistown Ill
- Ford Roscoe Aaron (la 1913-14) Illiopolis Ill
- Ford Sally Louise (la 1913-14 Also U Chgo) Stu U Chgo 5647 Blackstone Av Chicago
- ?Ford Samuel S acad 1888-9) Kan-

- kakee Ill
 FORD Thomas Bartlett (AB(Kan) '04 AM(do) '07 Asst Instr Chem U Kan 1905-7 First Asst App Chem U Ill 1907-8) Bur Standards Washington
 FORD William Sidney (chem eng 1903-7 BS) Mere 1450 Dayton St Chicago (7342 Coles Av)
 Ford William W (acad 1876-7 se 1877-8) Ag Box 118 Tulare Cal
 †Forden James Russel (m eng 1895-8) Oregon
 Fordtran Arthur Edmund (la com 1912-13) 291 New St Blue Island Ill
 Fordyce Charles (su 1896) Dean Teach Coll U Neb 1921 C St Lincoln Neb
 FOREMAN Alvin Claude (ag 1906-8 '10-11 BS) Ag & Stock Pittsfield Ill
 FOREMAN Chester Aloir (e eng 1903-7 BS) Chf Insp Kan City Ter Ry Co 2802 Wabash St Kansas City Mo
 Foreman Mrs Chester A (see Risser Ruby B)
 Foreman Herbert Spencer (sp se 1899-1901 SB(Chgo) '04 Also BL(NW Law) '09 Georgetown U Law Sch 1905-7) Law Calexico Cal
 Foremen Orville (acad 1889-90) RR Mail Serv Roodhouse Ill (Pittsfield Ill)
 Forester Charles LoRene (la 1914-) Stu Yale Ill
 Forester Robert Jackson (acad 1902-3 e eng 1903-6) Supt Paradise Coal Co Duquoin Ill
 Forester Walter James (la 1904-5 law 1907-8) Clk 415 N Washington St Duquoin Ill
 Forkey Mildred Lillian (ag h se 1912-) Stu Prophetstown Ill
 Forkner Mrs J C (see Swift Lewella P)
 Forman Charles William (acad 1893-5) Ret Naval Ofc Box 97 Sierre Madre Cal
 FORMAN Hamilton McClure (acad 1904-5 law 1905-8 LL B) Ag Fort Lauderdale Fla
 Forman Mrs H M (see Collins Carrie B)
 Forman Louie (sp ag 1901-2) Ag 1214 E Grove St Bloomington Ill
 Formoso Arceino Sebastian (su 1906 & '07 Also U Cin) Mach Outomovil Dept Vigan Ilocos Sur
 Fornof Mrs George N (see Frahm Hat-tie B)
 FORNOF John Renchin (la 1906-10 AB) Publ 122 S Bloomington St Streator Ill
 Fornof Mrs John R (see Honeywell Helen)
 Fornof William Ivan (l 1913-14 Also Knox Coll) Mgr Goodrich Rubber Co Nashville Tenn (318 S Park St Streator Ill)
 FORNOFF Gustav George (e eng 1909-13 BS) Elect Engraver 326 W Madison St Chicago (1941 Eddy St)
 FORREST Elizabeth (lib 1900-6 BLS Ref Asst U Ill 1907-8) Libr Pa St Coll State College Pa
 †Forrest Ralph (min eng 1909-11) Daleville Ind
 FORREY Claire Vesta (g math 1909-10 AM AB(Miami) '09) Teach H Sch Marion Ind (Wawaka Ind)
 Forrey Edna Laura (g 1911-13 AB (Heidelberg) '06 AM(Miami) '09) Teach Math H Sch Marion Ind (Wawaka Ind)
 †Forster August Frank (sp la 1904-5 Also U Mo) e/o Mrs Minnie Brame 3242 Copelin Av St Louis
 Forster William Edmund (ag 1912-13) RR Clk 3913 N Tripp Av Chicago
 FORSYTH Chester Hume (se 1907-10 AM '10-11 AB(Butler) '06 Asst Math U Ill 1908-11) Instr Math U Mich Ann Arbor Mich
 Forsyth Mrs C H (see James Louise A)
 FORSYTH James W (m eng 1875-8 Cert) Mach Gilroy Cal
 Forsyth Mrs J W (see Ellis Lola D)
 Forsyth Lawrence Gibson (e eng 1912-13) Teach Cayey Porto Rico (2927 Harrison St Kansas City Mo)
 Forsythe Albert Ernest (la 1914-) Stu Port Antonio Jamaica
 FORSYTHE James Hutchinson (BS (Pa) '08 Instr Arch U Wash 1909-10 Instr Arch U Ill 1910-14) Instr Arch U Minn 321 14th Av SE Minneapolis
 †Forsythe John (sp ag 1900-1) Elwood Ill
 Forsythe Robert Stanley (su 1911 BL (Lincoln) '08 AM(Col) '09 PhD(do) '14 Also U Wis) Prof Engl W Res U Cleveland
 Fort Lyman Marian (acad 1907-8 se 1909-13) Teach 517 E Second St Mitchell SD
 Forth Fannie Robert (su 1908 Also Ill St Nor U) Nurse 2342 S Dear-born St Chicago
 *Forth Walter Edward (su 1908 Also Ill St Nor U) d Nov 11 1914 Lud-low Ill
 FORTIER Edward Joseph (g la 1908-9 AB(Tulane) '04 Instr French U Notre Dame 1905-6 Instr Rom Lang Yale U 1906-7 Assoc Rom Langs U Ill 1907-9) Instr Rom Lang & Lit Col U 1910- 557 W 124th St New

- York
 Fortine Mrs Nelson (see Noble Anna)
 Fortune Cynthia Ann (la 1914- Also
 Forest Park U) Stu 629 S Fifth Av
 Springfield Ill
 Forty Dominic (m eng 1915-) Stu
 828 N Fairfield Av Chicago
 FORTY Frank Alfred (e eng 1911-15
 BS) E Eng 828 N Fairfield Av Chi-
 cago
 Forward Mary Cordelia (su 1914) Ur-
 bana Ill
 Fosdick Mrs Archibald M (see Thissel
 Inez)
 Fosdick Fannie May (su 1906) R Est
 San Palmo Apts Minor & Stuart Sts
 Seattle Wash
 Foskett William Elmer (arch 1909-10)
 Contr 111 N Lavergue Av Chicago
 (1420 Jackson Blvd)
 Foskitt Roy Mortimer (m eng 1902-5
 Also Lewis Inst) M Eng Riverside
 Ill
 Foskule Grace Bertha (la 1913-14) At
 home 814 E Taylor St Bloomington
 Ill
 Foster Charles Edward (m eng 1903-
 6) Constr Herman Constr Co An-
 tigo Wis
 †Foster Clarence Antoney (chem eng
 1905-7) Savanna Ill
 FOSSLAND Gerard Leonard (m eng
 1904-8 BS) Draft Winthrop Har-
 bor Ill
 FOSSLER Anna Katherine (BS(Neb)
 '95 Asst Lib U Neb 1895-7 Asst
 Lib U Ill 1897-8 Head Catg Dept U
 Cal 1900-9) Head Catg Dept Libr
 Col U 1909- 540 W 122nd St New
 York
 FOSTER Alfred Bradford (acad 1889-
 90 e eng 1890-4 BS) C Eng 413 S
 Seventh Av Maywood Ill
 Foster Benjamin L (acad 1883-4) R
 Est 1115 Garfield Av W Kansas City
 Kan (Bradford Ill)
 FOSTER Caroline Katherine (lib 1900-4
 BS (AB(Pitts)'02) Libr 719 Cope-
 land St Pittsburg
 †Foster Charles F (acad 1885-6) La-
 ome Ill
 ?Foster Charles F (la 1879-80) Cur-
 ran Ill
 Foster Charles Francis (la 1872-6 Al-
 so NW U) Ins Bartlesville Okla
 FOSTER Charles William (ag 1869-73
 BS'14 Dir Sch Mus U Ill 1894-5)
 Teach Mus 713 W Green St Cham-
 paign Ill
 FOSTER Mrs C W (sp la 1894-5
 Instr Piano U Ill 1894-5) Home
 713 W Green St Champaign Ill
- Foster Clifford James (ag 1914-15)
 Ag Bradford Ill
 Foster Dean Lester (e eng 1913-15)
 Puxico Mo
 FOSTER Donald DeVere (la com 1910-
 15 AB) Boswell Ind
 FOSTER Edmond Roy (arch eng 1910-
 14 BS) Draft 2013 Peoples Gas
 Bldg Chicago (917 17th Av Melrose
 Park Ill)
 Foster Edward Jr (acad 1890-1) Ag
 Armstrong Ill
 †Foster Edward Burdett (ag 1911-13)
 204 S Fourth St Aurora Ill
 ?Foster Eugene E (acad 1879-80)
 Curran Ill
 Foster Faith Estelle (lib 1907-8 Also
 U Colo) Libr 897 15th St Boulder
 Colo
 Foster Frank Ward (e eng 1912-15)
 Teach H Sch Roseville Ill (Alexis
 Ill)
 Foster Frederiek Heath (com 1915-)
 Stu 2009 Howe St Chicago
 Foster George Henry (chem eng 1911-
 12 '14-) Stu Lenox Dale Mass
 Foster George Kenyon (l 1895-6) Law
 1st Nat Bk Bldg Bloomington Ill
 (1111 Broadway St Normal Ill)
 FOSTER Harry Llewellyn (arch eng
 1911-13 BS) Constr Sch Bldgs Tren-
 ary Mich (186 28th St Milwaukee)
 FOSTER Herbert Edward (arch eng
 1908-12 BS) Constr Eng Detroit
 Steel Products Co McCormick Bldg
 Chicago (Attica Ind)
 FOSTER John Raymond (sp ag 1905-6
 ag 1906-7 '11-13 BS) Teach Le
 Sueur Minn (Sac City Ia)
 Foster John Wellington (ag 1915-)
 Spring Grove Ill
 FOSTER Joseph Kyle (la 1905-9 AB)
 Sec 218 E Seventh St Mt Carmel Ill
 (Hill City Id)
 FOSTER Lawrence Fleming (g chem
 1911-12 '13-14 MS AB(Albion)'10
 Grad Asst U Ill 1913-14) Instr H
 Sch YMCA Pasadena Cal (1537 W
 12th St Los Angeles)
 FOSTER Ora French (ag 1910-14 BS)
 Ag Puxico Mo
 ?Foster Orrington Cyrenius (m eng
 1902-5) 527 LaSalle Av Chicago
 Foster Ralph Navo (m eng 1914-)
 Stu E Monroe St Attica Ind
 Foster Richard Baxter (la 1913-15)
 Adv 10432 Seeley Av Chicago
 Foster Ruth Elizabeth (su 1910 Also
 Los Angeles St Nor) Teach 345
 Chestnut Av Long Beach Cal (614
 S Sixth St Marshall Ill)
 Foster Ruth Isabel (la 1908-10) Teach

- 2236 Ridge Av Evanston Ill
 Foster Mrs T J (see Nichol Agnes E)
 Foster Thomas Grover (m eng 1908-11) M Eng 183 Burr Oak Av Blue Island Ill
 FOSTER William D (BS(Mass Tech) '11 MS(do)'13 Instr Arch Design U Ill 1914-15) Jour c/o Rogers & Manson 85 Water St Boston (Springfield Mass)
 Foster William Grant (acad 1895-6 arch eng 1896-1900 BS) Arch Opera House Blk Streator Ill
 Foster Winslow Howard (m eng 1888-92) Struct Eng & Contr 9238 Pleasant Av Chicago
 *FOSTER Zebulon (acad 1886-7 e eng 1887-92 BS) d Urbana Ill
 †Foucht Cecil Roy (e eng 1912-13) Rutland Ill
 Foulke Clifton Claude (la com 1912-) Stu Worthington Ind
 Foulke Ronald Edward (e eng 1914-) Stu 111 W Park Av Aurora Ill
 Foulks Mittie (su 1909 Also S Ill St Nor) Teach Dom Se Atlanta Nor & Indus Inst Atlanta Ga (Sidney Ill)
 †FOULON I D (Instr French U Ill 1870-2) Urbana Ill
 *FOUNTAIN Sampson James (arch eng 1904-5 BS BS (Tex Ag)'01 Also Ecole des Beaux-Arts Paris) d 1914 College Station Tex
 *Fountain Theophilus Horn (Trustee U Ill 1873 At U Mich 1866-70 Memb Ill St Legis 1874-6) d Oct 3 1892 Duquoin Ill
 †Fouts Earl Leslie (se 1909-10) Centralia Ill
 Fouts Lewis Hayden (acad 1891-2 la 1892-5 LL B(Drake) DC(Nat Sch Chiro Chgo) CCA(Palmer-Gregory Okla City) Dr Chiropractic 327½ Av D Lawton Okla
 Fouts Willard Hayes (se 1913-14) Stu Lewistown Ill
 †Fowler Charles H (la com 1872-3) Chicago
 FOWLER Chester Charles (chem eng 1905-9 BS g 1912-13 MS) Assoc Prof Chem c/o Jefferson Med Coll Philadelphia
 Fowler David (acad 1889-91) Ag & Stock R1 Fithian Ill
 †Fowler Edward Charles (se 1902-3) 224 S Second St Victor Colo
 †Fowler Elsie (gen 1874-5) Bradford Ill
 Fowler Mrs E T (see Hurst Eva M)
 Fowler Finley Morton (acad 1905-6) 1105 W Clark St
 Fowler Forrest Stephen (m eng 1890-1) Ag Kronan Sask Can
 Fowler Leland Stanford (se 1912-14) Ag Penfield Ill
 Fowler Mrs L S (see Woods Atha E)
 FOWLER Matt (l 1906-7 LL B LL B (Grant)'06) Law Silver City N Mex
 †Fowler Nellie (acad 1889-90) Charity Ill
 FOWLER Robert Lambert (acad 1894-5 e eng 1895-9 BS) Mgr Barber Asphalt Paving Co 141 Water St Perth Amboy NJ
 FOWLER Wiley Marion (la 1911-15 AB) Ag Penfield Ill
 Fox Amy Alice (su 1911 AB(NW)'12) Teach H Sch 1220 Douglas St Sioux City Ia (710 Van Buren St Belvidere Ill)
 †Fox Daniel Sigismund (sp e eng 1900-1) Dwight Ill
 Fox David Leroy (sp ag 1912-13) Ag Palestine Ill
 Fox Elizabeth Lucile (acad 1908-9) Teach Sibley Ia
 Fox Frank Alfred (ag 1907-9) Ag & Dairy Glenn Cal
 Fox Fred Gates (la 1894-8 AB g 1902-3 AM AM(Col)'05 Prin Amboy H Sch 1899-1901 Instr Engl U. Ill 1902-4 '05-6) Head Engl Dept St Nor Sch 1908- 374 24th St Milwaukee
 †Fox Gertrude Grace (su 1907) 111 W North St Danville Ill
 *Fox Harry Bert (se 1898-1900 BS g 1903-4 MS'05 '05-7 Also Ill St Nor U Instr Geol U Ill 1900-13) d 1913 Sparta Mich
 Fox Hermon Logan (su 1906) Deputy Sheriff 19 S 11th St Murphysboro Ill
 Fox James Leslie (mun eng 1912-15 e eng 1915-) Stu 63 Grand Av Englewood NJ
 Fox James Reuben (e eng 1901-5) Barber 725 N Court St Rockford Ill
 Fox Jessie Lucilla (ag h se 1914- Also Knox Coll) Stu 807 S Lincoln Av Urbana Ill
 *FOX Jessie Younge (Mrs R S Shepardson)(AB(DePauw)'95 Asst Piano U Ill 1897-1901) d Feb 13 1911 Chicago
 Fox Mabel Bessie (Mrs E V Bronson) (ag h se 1904-6) Home Edmonds Wash
 Fox Maybelle Clare (Mrs W W Dyser)(la 1903 '04-5) Home 300 S Gramercy Pl Los Angeles
 †Fox Mary (la 1875-7) Champaign Ill
 *Fox Nathaniel M (la 1873-4) d May 21 1892 Elgin Ill

- Fox Patrick (sp 1915-) Stu 464
 Agnes St Indianapolis
- Fox Ray Stewart (su 1914 Also Brad-
 ley Poly) Ag 325 Blue Earth Minn
- Fox Ruth Leda (la 1913-) Stu 47
 Northview Av Upper Montclair NJ
- Fox Thomas Warren (m eng 1909-11)
 2nd Lieut 24th Infantry Presidio of
 San Francisco (Mankato Minn)
- Fox William Homer (e eng 1910-11)
 Stenog Bethel Mo
- Foy Torrey Byers (ag 1915-) Stu
 232 S Galena Av Freeport Ill
- FRACKER Stanley Black (g sc 1912-14
 PhD AB(Buena Vista)'10 MS(Ia
 St)'12 Instr Entom U Wis Mad-
 ison Wis (Storm Lake Wis)
- Frackleton David S (la 1875-7 LL B
 (Mich)'82) Law Fenton Mich
- Frarkin Benjamin (min eng 1915-)
 1812 W Division St Chicago
- †Fragante Vicenta P (su 1905 Also
 Millikin U) Vigan PI (Ilocoos Sur)
- Fragosco Gilberto (acad 1910-11 c
 eng 1912-13) Merc Patoni 23 Du-
 rango Mex
- *FRAHM Hans (la 1887-91 BL) d
 Sept 14 1910 Tuscola Ill
- FRAHM Hattie Belle (Mrs G N Fornof)
 (la 1897-1901 LL B) Home Streator
 Ill
- Frail James Eddis (su 1911&'12&'13
 Also Valparaiso U) Prin H Sch Rey-
 nolds Ill (LaFayette Ill)
- FRAILEY Lester Eugene (la 1909-14 AB
 su 1915) Head Pub Speak Dept Cul-
 ver Mil Acad Culver Ind (805 S Co-
 ler Av Urbana Ill)
- Frame Byron Emmet (su 1915 Also
 Muskiugum Coll) Teach H Sch El-
 dorado Ill (Senecaville Ill)
- Frame Edith Maye (la 1915-) Stu
 409 E Springfield Av Champaign Ill
- Frame Grace Bryan (la 1911-12 '15-
 Also Knox Coll) Stu 409 E Spring-
 field Av Champaign Ill
- Frame Warren Aaron (la com 1914-
 15) Milford Ill
- FRANCEWAY Margaret (la 1901-5 AB)
 Teach Granville Ill
- Francis Julio (su 1908&'09 BS(Pur)
 '10) Surv Manila Pagsanjan La-
 guna PI
- Francis Mrs Alma Lindner (Mrs C K)
 (su 1908 Also Female Sem Richmond
 Va) Home 324 West St Stillwater
 Okla
- Francis Arthur Lewis (la com 1914-)
 Stu 6414 Yale Av Chicago
- †Francis Bruce R (acad 1885-7)
 Peoria Ill
- Francis Charles Kenworthy (g sc 1907-
 8 AM(Brown)'04 PhD(Mo)'10) Res
 & Teach Okla A&M Coll Stillwater
 Okla
- Francis Edmund Carlton (acad 1893-
 4) Pub Acet Downer's Grove Ill
- FRANCIS Frank D (la 1896-1900 AB
 MD(NW Med)'03) Med 66 E Oak
 St Chicago
- FRANCIS Fred (m eng 1874-8 BS'14)
 Ret R5 Kewanee Ill
- Francis Fred Davis (su 1912 Also
 Earlham Coll) Ret Bridgeport Ind
- Francis George Harlow (ag 1908-10)
 Ag New Lenox Ill
- †Francis Helen Elizabeth (la 1912-)
 Stu Wyoming Ill
- Francis Howard Milton (acad 1906-7
 e eng 1907-9) Ag Hunter Ark
- Francis John R (acad 1882-3) Eng
 1512 Edgar Av Mattoon Ill
- FRANCIS Oscar Jefferson (arch 1898-
 1902 BS) Arch & Land Arch Santa
 Barbara Isle Pines Cuba
- Francis Ruby Louise (la 1907-8) At
 home Hunter Ark
- Francisco Elmer Lynn (acad 1902-3)
 Sub Letter Carrier 316 Vine St
 Woodstock Ill
- Francisco Louis (su 1905 Also U
 Notre Dame) C Eng Bur Pub Wks
 Balanga Bataan PI
- Francke Hallie Herman (sp ag 1911-
 13) Ag Mt Carroll Ill
- FRANK Edwin Dieterich A (g m eng
 1914- BS(Mass Tech)'06 Also Aachen
 Ger 1911-12) Instr M Eng U Ill
 1914- 1113 Arbor St Champaign Ill
 (2300 Grand Av Milwaukee)
- Frank Louis Harry (e eng 1889-90)
 Theatre Owner & Mfg 6920 Sheridan
 Rd Chicago
- Frank William George (acad 1900-1)
 Operating Dept Armour & Co Union
 Stock Yds Chicago
- FRANK William Leonard (sc & ag
 1908-12 BS) Ag El Campo Tex
- FRANKEN Evell Gerdes (sc 1906-10 AB
 Also Rush Med 1910-11) Med Stu
 Chandlerville Ill
- FRANKENBERG Pearle (Mrs D H Mc-
 Clintock)(lib 1898-1904 BLS) Home
 902 N Ninth St Phoenix Ariz
- Frankenberger Edna (la 1915- Also
 Mo St Nor U) Stu 1503 Garrison
 Av Carthage Mo
- Frankenfeld Walter (su 1915) Teach
 Dallas SD (Pana Ill)
- Franklin Mrs (see Condon Mary M)
- Franklin Mrs Bertram A (see Sonntag
 Mildred E)
- FRANKLIN Dean (1 1901-4 LL B) Jud
 City Ct Macomb Ill

- FRANKLIN Howard Brace (m eng 1902-6 BS) M Eng 1611 Clayton Park Av Chicago
- Franklin Irwin Chase (e eng 1895-6) Consult Eng 1021 Harris Trust Bldg Chicago (111 W Monroe St)
- ?Franklin J Gilbert (ag 1911-12) Chambersburg Ill
- Franklin James Garfield (sc 1903) Teach 459 Hudson Av Brooklyn NY
- FRANKLIN Lois Gertrude (Mrs A W Stoolman) (la 1902-3 AB g 1903-5 Also Ill St Nor U 1896-1900) Home 1001 S Fifth St Champaign Ill
- Franklin Mrs R W (see Crawford Luv-vern H)
- Franks Arthur J (la 1915-) Stu 1400 S Eighth St Springfield Ill
- FRANKS Charles Wilber (la 1897-1901 AB) Teach Cavite PI
- FRANKS Thomas (Asst Gardener U Ill 1869-72) Flor 206 E University Av Champaign Ill (111 W Vine St)
- †Frans Raus Peter (ag 1902-3) Kirkwood Ill
- FRAPRIE Frank Roy (BS(Harv)'98 MS(do)'02 Asst Chem U Ill 1899-1900) Edit Amer Photography 221 Columbus Av Boston (39 Addington Rd Brookline)
- †Franzen Edwin A (sp ag 1906-7) Bensenville Ill
- FRANZEN Theodore John (arch eng 1911-13 BS Also Bradley Poly) Estimator & Draft c/o Lanquist & Illsley Co Gen Contr Chicago 1100 N Clark St Chicago
- FRARY Hobart D (g math 1915-ME(Minn)'08 MS(do)'09 Also U Göttingen 1913-14) Asst Math U Ill 1915- 410 Railroad St Urbana Ill (3108 Garfield Av Minneapolis)
- †Fraser Mrs Alice Eaton (sp 1902-8 '12-13 Also NW U) 252 Seminary Av Aurora Ill
- FRASER Annebell (lib 1903-8 BLS) At home Wellton Ariz
- Fraser Cecil Eaton (la 1914-15) 1003 S Wright St Champaign Ill
- Fraser Henry Whitman (sp m eng 1900-2) Ag Wellton Ariz
- Fraser Herbert Alexander (sc 1886-8 BS(NW)'92) R Est 701 Raynor Av Joliet Ill
- †Fraser Jesse Gibe (acad 1909-10) Chicago
- Fraser Kenneth Gatiss (la 1907-8) Ag Wellton Ariz
- Fraser Malcolm Blaine (sp m eng 1905-6) Ag Wellton Ariz
- †Fraser Reginald Simon (arch & e eng 1912-14) 504 Railroad Av Lead SD
- Fraser Thomas (min eng 1913-) Stu White Hall Ill
- FRASER Viola Constancia (sc 1909-12 AB Also Yankton Coll 1907-9) Loan Asst Lib U Ill 1911- 1108 W Springfield Av Urbana Ill
- FRASER Wilbur John (acad 1889-90 ag 1890-3 BS MS'02 Instr Dairy Husb & Asst Ag Exp Sta U Ill 1896-1902) Prof Dairy Husb & Chf Dairy Bact Ag Exp Sta U Ill 1902- 1003 S Wright St Champaign Ill
- FRASER William Alexander G (m eng 1895-9 BS Asst Master Mech U Ill 1901-2 Master Mech Flammisfumis Co 1903) Ranch Wellton Ariz
- Fraser William Harry (sp ag 1909-10) Ag Waterman Ill
- FRAZER Disk Sylvester (e eng 1911-15 BS Also Lewis Inst) Rodman C& NW RR 226 W Jackson Blvd Chicago (First Av & 16th St Maywood Ill)
- Fraze Anna Dora (la 1912-) Stu Moweauqua Ill
- Fraze Frank F (acad 1877-8) RFD Mail carrier Sheridan Ill
- FRAZEE John Delavan (la 1907-11 AB) Res't V-Pres Amer Surety Co Bk Commerce & Trust Co Bldg Memphis Tenn (1931 Manila Av)
- Fraze Louis Rheem (sp ag 1909-12) Sales 1931 Manila Av Memphis Tenn
- Fraze Mabel (Mrs J B Snyder) (la 1907-9) Home Moweauqua Ill
- FRAZEE Russell Card (ag 1910-14 BS) 329 Jefferson St Morris Ill
- FRAZER George Carlyle (ag 1911-15 BS) Ag Lockport Ill
- FRAZER George Enfield (AB(Ia)'09 LL B(Wis)'12 Instr Bus Adm U Wis 1910-12 Comptroller U Ill 1913-15) Asst Treas Montgomery Ward & Co Chicago (1101 Davis St Evanston Ill)
- Frazer Mrs G E (see James Helen)
- ?Frazer Joanna Vera (la 1898-9) Springfield Ill
- Frazer Norman D (m eng 1874-5) Pres Chgo Portland Cement Co 30 N LaSalle St Chicago
- FRAZER Osear Bryant (la 1905-8 AB LL B(Harv)'11) Law Box 117 San Juan Porto Rico (734 23rd St Rock Island Ill)
- FRAZEY Alice Belle (acad 1893-5 la 1895-8 AB) Superv Draw Pub Sch
- FRAZEY Nellie May (Mrs F W Eagelston) (See also Vines Mrs E J) (la 1897-1901 AB) Home 1136 Fresno Av Berkeley Cal

- FRAZIER Arthur Owen (la 1913-15 AB Also E Ill St Nor) Supt Schs Atwood Ill (Paris Ill)
- Frazier Cleo (su 1915) Stu NW U 114 E Monroe St Paris Ill
- Frazier Della Purl (Mrs R N Gillum) (acad 1893-4) Home 613 W Clark St Champaign Ill
- †Frazier Edgar Jacob (acad 1896-7) Paris Ill
- Frazier Elmer Allen (acad 1893-4 sp la 1897-1900) Mech 11717 Parnell Av Chicago
- Frazier Jacob Edgar (1 1910) Ag R4 Paris Ill
- FRAZIER James B Jr (ag 1910-14 BS Also Ill St Nor U) Teach Albion Ill (R4 Paris Ill)
- FRAZIER James William (acad 1897-8 sc 1898-1902 BS) Ag R1 Rardin Ill
- Frazier John (ag 1915-) Stu Paris Ill
- Frazier Philip (m eng 1911-14) Mfg 150 Highland Av Aurora Ill
- Frazier Mrs S A (see Storment Mrs Mary Hill)
- Frazier Walter Stephen (la 1913-15) Stu Mass Tech 246 Downer Pl Aurora Ill
- *Frazier William Jackson (sp ag 1892-3) d May 20 1914 Villa Grove Ill
- Freark Parke West (mun eng 1912-) Stu 1115 Williamson St Champaign Ill
- Freark Ray Henry (la 1914-) Stu 1115 Williamson St Champaign Ill
- Frede Glen W (com 1915-) Stu Stewardson Ill
- Fredenbur John W (sp 1873-4) Painter Winslow Ariz
- ?Fredenbur W M (sp 1873-4) Urbana Ill
- FREDENHAGEN Victor Byron (c eng 1906-10 BS) C Eng 610 Goodwin Inst Bldg Memphis Tenn (838 N Fifth St Springfield Ill)
- Frederick Eugene Mark (ag 1913-) Stu Clarence Ill
- FREDERICK Frank Forrest (grad Mass Nor Art Sch 1890 Also Royal Westminster Sch Art London 1897 Prof Art & Design U Ill 1890-6) Dir Sch Industrial Arts Trenton NJ
- FREDERICK Grant (1 1884-8 BL) Law & Bnk Odem Tex
- *Frederick James Ivan (su 1905 Also N Ill St Nor) d Jan 10 1909 Paxton Ill
- FREDERICK Otto (1 1907-10 LLB) Law 424 Main St Peoria Ill (R5 Sullivan Ill)
- FREDERICK Roscoe Charles (1 1908-10 LLB) Law 424 Main St Peoria Ill
- †Frederick Samuel (acad 1886-7) Clarence Ill
- Frederick Sherman (acad 1886-7) Bnk & Grain Merc Clarence Ill
- Frederickson David Terhune (sp la 1893-4) C Eng c/o James Stewart & Co Salt Lake City
- FREDERICKSON George (la 1890-4 BS) Merc Box 676 Oklahoma City Okla
- Frederickson Mrs George (see Brownlee Mary L)
- Frederickson Harry Grindley (ag 1915-) Stu 810 W Healy St Champaign
- FREDERICKSON John H (c eng 1887-91 BS) Mgr Gen Contr 825 W 17th St Oklahoma City Okla
- *Frederickson Olaf Wm (c eng 1871-2) d June 3 1872 Champaign Ill
- Frederickson William (la 1886-8) Jud Mun Ct 7112 Hawthorne Av Hollywood Los Angeles
- †Freeburg Arthur Eric (sp ag 1910-11) 4728 N 47th Av Chicago
- Freeburg Walter (e eng 1915- Also Kan St Ag Coll) Stu 127 N First St Lindsborg Kan
- Freeburn Louise Caroline (la 1915- Also U Wash) Chichagof Alaska
- †Freeburn Walter Holsburg (sc 1902-5) Plano Ill
- †FREELAND Chesley Barber (ag 1907-11 BS) Ag Dalton City Ill
- †Freeland David E (sp ag 1892-3) Bethany Ill
- †Freeland David Ellis (sp ag 1905-6 Also Lincoln Coll) Dalton City Ill
- Freeland William Thomas (sp ag 1892-3) Oil Prospector Alvin Tex (Windsor Ill)
- Freels John William (la 1912-15 law 1915-) Stu 711 Pennsylvania Av E St Louis Ill
- †Freeman Artemesia Jesseman (acad 1902-3) Urbana Ill
- ?Freeman Clytus Allen (g la 1910-11 AM(Albion)'10) 806 Gregory St Urbana Ill
- Freeman Edward Edmun (acad 1903-5 m eng 1905-6) Merc Fithian Ill
- *Freeman Edwin (sp 1868-9) d Cobden Ill
- †Freeman Estella Viola (mus 1910-11) Ogden Ill
- Freeman Florence Marcia (lib 1899-1900) Catg Pub Lib Long Beach Cal
- Freeman Frank Stewart (sp ag 1903-5 Also Ill Wes U) Ag & Stock Heyworth Ill
- FREEMAN Harry Eben (acad 1894-6 sc 1896-1900 BS MD(NW Med)'03)

- Med Millington Ill
 Freeman Herbert Verne (arch eng 1911-13) Draft 235 E Pratt St Indianapolis
 Freeman James Alexander (sp sc 1897-8 Also S Ill St Nor) Ag & Teach Benton Ill
 Freeman Jessie (Mrs Ralph M Campbell) (mus 1902-3) Home 603 E Daniel St Champaign Ill
 ?Freeman John Arthur (acad 1905) Urbana Ill
 Freeman Joseph Hewett (Trustee U Ill 1898-9 (AM(Bates)'88 Asst St Supt Pub Instr Ill 1887-9 '96-8 '99-1902 St Supt do 1898-9 Capt Co H 14th Mc Inf Civ War Supt Ill Sch for Blind 1902-7) Ret 265 Fox St Aurora Ill
 Freeman Julian Bryant (m eng 1902-5) M Eng Webster Eng Co 301 Stock Exch Bldg Chicago (Maplewood Rd Riverside Ill)
 *Freeman Julius Buckingham (acad 1896-8) d March 24 1912 San Diego Cal
 Freeman Kilburn Bartlett (arch eng 1913-15 c eng 1915-) Stu 606 W Healy St Champaign Ill
 Freeman Marie (h sc 1911-13) Asst Dir Lunch Room U Ill 208 W Green St Urbana Ill
 Freeman Paul Woodie (e eng 1906-9) Merc Urbana Ill (1401 N Water St Decatur Ill)
 FREEMAN Perry John (acad 1902-3 m eng 1903-7 BS Instr M Eng U Pa 1907-10 Instr Mach Constr U Ill 1910-12) Asst Prof Ap Mech Kan St Ag Coll 1610 Fairview Av Manhattan Kan
 Freeman Roy Clinton (acad 1898-9) Law Champaign Ill (Homer Ill)
 FREEMAN Ruth Mae (la 1910-13 AB Also Moody Bible Inst) Gen Sec YWCA Helena Mont (710 W Mill St Bloomington Ill)
 Freeman Simeon Harrison (sp law 1900-1) R Est & Mgr Theatre 504 W Elm St Urbana Ill
 *Freer Arthur Warren (e eng 1913-) Stu 63 W Ontario St Chicago
 FREER Louise (AB(Cor Coll)'07 BS (Col)'11) Dir Phys Tr Wom U Ill 1915- 905 W Illinois St Urbana Ill
 Frees Herman Edward (acad 1892-3 sc 1893-7) Anal Chem 608 S Dearborn St Chicago (6826 Perry Av)
 FREESE John Andrew (sc 1898-1902 AB MD(Harv)'07) Med 106 Carnegie Av East Orange NJ
 Freese Ralph Stanley (la 1907-8 Also Ill Wes U) Ins 204 Peoples Bk Bldg Bloomington Ill
 FREIJS Chas Theodore (arch 1875-9 Cert) Arch 554 Central Trust Bldg Indianapolis
 ?Fremer Otto William (arch eng 1907-11) 404 E Daniel St Champaign Ill (2421 S Trumbull Av Chicago)
 French Beals E L (g ed 1915- BS (Alfred)'13) Stu Ellicottville NY
 FRENCH Burton (e eng 1900-4 BS) Sec & Operating Eng Pub Serv Co Okla 1013 Colcord Bldg Oklahoma City
 French Cora May (Mrs Miller) (acad 1895-6) Home Talbot Ind
 ?French Ernest (acad 1890-1) Pana Ill
 French George N (acad 1877-8 c eng 1879-83) Ag Montezuma Ill
 French Guy Russell (su 1911&'12 Also S Collegiate Inst) Teach Eureka Ill
 FRENCH Henry Helm (ry m eng 1911-14 BS) M Eng 9203 Pleasant Av Chicago
 French Herbert E (g chem 1915- AB (Morningside)'15) Asst Chem U Ill 704 S Third St Champaign Ill (3829 Fifth Av Sioux City Ia)
 French Ida Bertram (su 1914 Also Ill Coll) Medora Ill
 French Mrs Laura Woodward (Mrs I H) (sp mus 1902-6) Home 912 W Oregon St Urbana Ill
 †FRENCH Maurice Deen (e eng 1899-1903 BS) C Eng 1203 Sherman St Danville Ill
 FRENCH Ralph Waldo (ag 1910-14 BS) Ag Magnolia Ill
 French Randall White B (ag 1914- Also Albion Coll) Stu 31 W Muskegon Av Muskegon Mich
 FRENCH Ransford Morton (arch 1887-91 BS) Arch 736 Considine Av Cincinnati
 Frensdorff Charles August (la 1915-) Stu 603 W Green St Urbana Ill
 Fretz Mrs Jewel Camp (sp 1900-1 Also Ill St Nor U) Home 1238 Broadway Knoxville Tenn (Tolono Ill)
 Freund Gustav Louis (chem eng 1914- Also Col U) Stu 1637 Bathgate Av New York
 Freund Leo (la 1913-14) 423 S Webster St Decatur Ill
 Frey Geo Earl (sp 1904-5 e eng 1905-8) Sales 329 W Park St Portland Ore
 Frey Hollis Oldfield (e eng 1914- Also Eureka Coll) Stu 203 W Monroe St Bloomington Ill
 †Frey Joseph Clark (acad 1900-1)

- Rock Island Ill
 Frick Arthur Henry (ag 1914-) Stu
 508 E Daniel St Champaign Ill
 FRICKE Herman Henry (m eng 1903-7
 BS) M Eng Box 3494 Bisbee Ariz
 FRIDRICKS Augustus Henry (sp law
 1906-7 1907-10 LL B) Asst City Atty
 106 N Main St E St Louis Ill
 Fried Harry Nathan (ag 1913-) Stu
 1502 Lawndale Av Chicago
 Friedman Mrs (see Barker Sylvia)
 FRIEND Robert Owen (e eng 1903-7 BS
 Also NW U) E Eng c/o YMCA Mo-
 line Ill
 Friendo Sidney (e eng 1912-13 Also
 Armour Inst) Clk 3904 Indiana Av
 Chicago
 Frier John (m eng 1913- Also Pur
 U) Stu 1246 Amherst Pl St Louis
 †Fries Erich Hans (la 1910-11 Al-
 so St Josephs Coll) 1828 Summit Av
 Davenport Ia
 Fries John Edmund (su 1914 Also
 Carroll Coll) Waterford Wis
 Friesecker Emma Katherine (su 1911
 &'15 Also U Chgo) Teach 507
 Spring St Galena Ill
 †Friess John Peter (sp arch 1891-2)
 Mascoutah Ill
 †Friedstedt George Luther (ag 1906
 Also Racine Coll) 170 S Central Park
 Av Chicago
 FRINK Fred Goodrich (BS(Mich)'86
 MS(Chgo)'02 Prof C Eng U Id
 1897-1900 Instr C Eng U Mich 1902-
 4 Asst Prof C Eng U Ill 1904-6)
 Prof Ry Eng U Ore 1908- 603 Hil-
 yard St Eugene Ore
 Frisbie Leigh Allen (ag 1908-10) Ag
 R7 Rockford Ill
 Frisinger Claude Thomas (mus 1906-9)
 Evangelistic Singer 330 Bailey Av
 Mt Washington Pittsburg
 FRISK John Alexander Asst & Mech
 M Eng Lab U Ill 1912- 702 W Illi-
 nois St Urbana Ill (601 Elm St Red
 Oak Ia)
 Frison Edward Howard (sp la 1897-
 8) Fin & Ins & R Est Champaign
 Ill
 Frison Theodore Henry (la 1914-)
 Stu 503 W Springfield Av Cham-
 paign Ill
 FRITCHEY Paul Bucher (la 1909-12 AB
 Also Pur U) Ill Repr Alexander
 Hamilton Inst YMCA Peoria Ill
 FRITCHEY Theodore Augustus Jr (la
 1909-13 AB MBA(Harv)'15) e/o
 Lawrence & Co Textile Comm Mere
 24 Thomas St New York (318 W
 57th St)
 Frith Roy Newcome (m eng 1902-3)
- Supt Elec Light & Water Plant Don-
 ovan Ill
 Fritter Clara Theresa (Mrs G J
 Zinn)(su 1902&'03&'05 Also Ill St
 Nor U) Home Beaux Arts Village
 Seattle
 Fritter Edna Elizabeth (Mrs R C
 Bates)(su 1902 Also Ill St Nor U)
 Home 206 N Linden St Normal Ill
 *FRITTER Enoch Abram (su 1902&'03&
 '04&'05 AM'06 AM(Findlay)'98)
 d Sept 16 1912 Findlay O
 Fritz Harry Rhinehardt (g eng 1915-
 EE(Tex)'14) Stu 2815 Woodside
 Av Dallas Tex
 Fritz Herman Henry (sp ag 1900-1)
 Eng Ry 47 State St Norwalk O
 (Monroeville O)
 Fritz Ward Raymond (sp ag 1908-9
 Also Dixon Coll) Ag Mt Carroll Ill
 †FRITZE Lucius Augustus (chem eng
 1909-11 BS Also Bradley Poly) 800
 Biglow St Peoria Ill
 *FRIZZELL Delbert E (ag 1874-5) d
 LaMoille Ill
 Frobish Birt Edward (su 1915) Onar-
 go Ill
 Froebe Elmer Nicholas (ag 1912-13)
 Ag Chatsworth Ill
 Froehde Frederick Charles (c eng
 1907-10) City Eng & Supt Sts Up-
 land Cal
 Froehlich Hugo Ferdinand (e eng
 1912- Also Wash StL U) Life Guard
 3721 Page Av St Louis
 FROELICH John Daniel (c eng 1905-9
 BS Also U Chgo) C Eng 3815 Roke-
 by St Chicago
 FROELICH Milton Heckseher (c eng
 1907-11 BS) Struct Draft 308 E
 53rd St Chicago
 Froehly Arthur Gustav (e eng 1915-)
 Stu 3829 Delmar Blvd St Louis
 Frohardt Elmer Philip (ag 1913-)
 Stu 2223 D St Granite City Ill
 Frohardt Louis Philip (su 1913 AM
 (Central Wes)'84) Supt Schs 2223
 D St Granite City Ill
 Froman Cleo Russell (l 1914-15) Stu
 U Colo 218 S Arsenal Av Indian-
 apolis
 Frommann Mildred (la 1915-) Stu
 3164 Hudson Av Chicago
 From Albert Nellis (ag 1904-6 Also
 Armour Inst) Ag Bellhaven NC
 †Frost Don Harold (ry eng 1907-8)
 Jerseyville Ill
 †Frost Edward Disborough (chem
 1872-3) Jerseyville Ill
 FROST Frank G (acad 1896-7 m eng
 1897-1901 BS) Gen Supt c/o Hous-
 ton Light & Power Co Box 1286

- Houston Tex
 Frost James Grivy (sp ag 1908-9 ag 1909-10) Rock Sand & Gravel Co 3740 Oregon St San Diego Cal
 FROST John Henry (c eng 1902-6 BS) Ins 1625 E Fifth Av Denver
 Frost Walter Kilborn (la 1914-15 com 1915-) Stu 712 N Court St Rockford Ill
 †Froyd Melvin Frankfort (sc 1910-13 Also DePauw U) 351 S Market St Paxton Ill
 FRUIN Elizabeth (h sc 1909-13 AB) At home El Paso Ill
 FRUIN Mary Camille (la 1905-9 AB) Teach 501 Third Av E Kalispell Mont (El Paso Ill)
 Fruin William Mark (la 1908-9) Ag El Paso Ill
 Fruit Charles Cleveland (sp ag 1904-5) RR Clk Plainwell Mich
 Fruland Iva Viola (Mrs Harry Cochran) (la 1911-12) Home 2428 Sixth St Moline Ill (Sheridan Ill)
 Fruland Ruth Myrtle (la 1913-15) At home Sheridan Ill
 Fry Albert Stevens (c eng 1909-13 BS) Hydraulic Eng Morgan Eng Co Memphis Tenn (404 W University Av Urbana Ill)
 *Fry Cyrus David (la com 1868-70) d Freeport Ill
 Fry Ellwood Ray (ag 1909-13) Dist Mgr Edison Disc Co 2916 13th Av Rock Island Ill
 ?Fry Ernest Gladhart (c eng 1909-10) 738 W Main St Olney Ill
 ?Fry Harvey B (acad 1888-9) Bondville Ill
 ?Fry Ray Emmet (sp ag 1904-5) Tower Hill Ill
 Frye Calhoun Lynne (su 1901) Gov 919 Bigelow St Peoria Ill
 Frye J Fred (sc 1914-15 Also U Chgo) Merc Box 312 Madison St Swayzee Ind
 FRYE Frederick William (c eng 1903-7 BS Also Wheaton Coll) Ronan Mont
 FRYE Hazel Mary (la 1913-15 AB Also U Chgo) Teach H Sch Chrisman Ill (Fairbury Ill)
 Frye Nels (sc 1908-9 Also N Park Coll) Invest Broker 6803 Parnell Av Chicago
 FRYE Theodore Christian (sc 1891-4 BS PhD(Chgo)'02) Sc & Res Bot U Wash Seattle
 Fryer Edna Fern (Mrs A S Linbarger) (acad 1905-6) Teach San Jose Ill
 Fryer Paul Glover (acad 1905-7 m eng 1907-9) Grain Merc San Jose Ill
 Frykholm Ellen Viola (su 1915 Also Chgo Nor Coll) Teach 1435 Winnetmac Av Chicago
 Fuehs Albert George Jr (sp ag 1908-10 BS(Wis)'13 Also U Notre Dame) Supt Farm The Chateau Chicago (821 Sheridan Rd)
 Fuehs Arthur W (la 1915-) Stu 5405 Ingleside Av Chicago
 Fuehs Carl Ernest (sp arch eng 1908-10 LL B(NW)'15 Also U Notre Dame) Law 821 Sheridan Rd Chicago
 FUCIK Edward James (c eng 1897-1901 BS) C Eng 3831 N Hamlin Av Chicago
 FUCIK John Jr (c eng 1902-6 BS) Eng 1610 S Sawyer Av Chicago
 Fuente Jose Maria de la (ag 1913-14) Nadores Coahuila Mex
 ?Fuentes Armando (su 1908 Also U La) Havana Cuba
 Fuessle Milton Theodore (sc 1907-9) Jour & Lit 3507 Bosworth Av Chicago
 FUGARD John Reed (arch 1905-10 BS) Arch 111 W Monroe St Chicago
 Fugard Mrs J R (see Owen Rowena C)
 Fujimura Genzo (arch eng 1914-15 Also U Utah) No 72 Wakamatsucho Ushigome-ku Tokio Japan
 FUJIMURA Gikan (ag 1909-10 sc 1910-11 BS & MS Also Mich Ag Coll) Bus Moriaka Japan
 Fulke Frank L (com 1915-) Stu 710 N Third St Evansville Ind
 Fulkerson William Houston (Trustee 1900-1 Attended West Point Mil Acad Gen Mgr CP&StL RR Pres Ill St Bd Ag 1899-1900) Stock Jerseyville Ill
 FULKS Harry Catlin (la com 1909-13 AB) Asst Cash Bk 101 W Fifth St Beardstown Ill
 Fulks Richard Bailey (sc 1905-6 Also Knox Coll) Trav Sales 101 W Fifth St Beardstown Ill
 Full George C (acad 1887-8 sp arch eng 1888-9) Ag St Joseph Ill
 FULLENWIDER Alice Evelyn (Mrs E B Lytle) (acad 1903-4 la 1904-7 AB Also Bettie Stewart Inst) Home 603 S Orchard St Urbana Ill
 FULLENWIDER Arthur Edwin (arch 1894-8 BS) Arch 7209 Harvard Av Englewood Sta Chicago
 Fullenwider Lucilla Agnes (Mrs C C Savage) (sp la 1905-6) Home Virginia Ill
 FULLENWIDER Thomas Irvin (acad

- 1897-8 c eng 1898-1902 BS) Struct Eng 611 Delaware St Minneapolis
- FULLENWIDER Wilfred Truman (ag 1907-11 BS) Ag Mechanicsburg Ill
- *Fuller Clarence Claude (sc 1902-3) d Feb 19 1903 Charleston Ill
- FULLER Clarence Malcolm (mun eng 1911-13 BS Also Pur U 1907-9) C Eng Inter-St Com Comm 914 Korpen Bldg Chicago (R5 Lawrenceville Ill)
- FULLER Elizabeth Genevieve (la 1913-15 AB Also Ill St Nor U) At home Box 59 Stockbridge Mich
- FULLER Emma Quinby (Mrs A R Dean)(AM(Neb)'97 Instr Voice U Ill 1899-1901 Instr Amer Conserv Mus 1902) Home 5226 Cornell Av Chicago
- †Fuller Frank David (c eng 1901-3) Elgin Ill
- FULLER Harold Coulon (arch eng 1911-15 BS) Arch Draft 212 Murdock Bldg Lafayette Ind
- FULLER Irwin Lee (l 1901-2 LL B Also U Minn) Law 801 Glen Oak Av Peoria Ill
- Fuller James R (c eng 1886-90) US Asst Eng US Eng Ofe Peoria Ill
- Fuller Leon Elmer (acad 1904-5 sc 1905-8) Mfg 476 Stella St Elgin Ill
- Fuller Lottie Moylan (la 1909 Also U Kan) Asst Sec Fire Assn Fort Leavenworth Kan
- Fuller Miles Chineweth (sp law 1900-2 Also Bradley Poly 1904-5) Blue Print Draft & Ofe Supplies Fuller Blue Print & Supply Co Peoria Ill
- Fuller Orville Melvin (ag 1912-14 '15-) Ag Beardstown Ill
- Fuller Purl (arch eng 1913-14) Eng Box 295 Grundy Center Ia
- Fuller Robert Otis (sp e eng 1901-2) Ag Waterman Ill
- Fuller Ruth White (Mrs Field)(la 1880-3) Supt Incarnation Fresh Air & Convalescent Home Lake Mohegan NY (Madison Av & 35th St New York)
- Fuller Spencer Samuel (sc 1893-4 MD (Rush)'02) Med Paxton Ill
- *Fuller Victor G (acad 1879-80) d Nov 1913 Toulon Ill
- †Fuller Wilford Winnie (m eng 1902-5) 311 S 14th St Muskogee Okla
- Fuller Mrs W W (see Chilton Ina)
- FULLERTON Charles Bushnell (l 1905-6 '08-11 LL B) Law 38 S Dearborn St Chicago
- FULLERTON Hugh Regnier (acad 1897-8 la 1898-1901 AB'02 Also U Mich) Law c/o Title Trust Co Seattle
- Fullerton Theron Bushnell (ag 1912-15 Also Beloit Coll 1910-11) Instr Hist & Coach Emory & Henry Coll Emory Va (622 E Pearl St Ottawa Ill)
- Fulrath William Merle (c eng 1915-) Stu Mt Carroll Ill
- Fulton Clarence E (g cer 1911-12 BS (Rutgers)'11) Res Pittsburg Plate Glass Co 301 E Tenth Av Tarentum Pa
- FULTON Edward (AB(Dalhousie)'89 AM(Harv)'91 PhD(do)'94 Asst Engl Harv U 1892-4 Prof Engl Wells Coll 1894-1900 Asst Prof Rhet U Ill 1901-4) Assoc Prof Engl U Ill 1904-1009 W California Av Urbana Ill
- Fulton Edward Irving (su 1915) Stu Cent U Ky Box 63 Anchorage Ky
- Fulton Eugene (sp ag 1900-1) Ag Bottinear ND
- Fulton Frank Taylor (acad 1884-5 ag 1886-7 MD(JHopk)'99) Med 36 Prospect St Providence RI
- Fulton George Thomas (c eng 1891-4) Sec-Treas Johnston Glass Co Hartford City Ind
- Fulton Guy Chandler (arch eng 1911-) Stu Rl Warsaw Ill
- FULTON James Blaine (acad 1881-2 c eng 1882-6 BS) Mfg 3175 Boston Av San Diego Cal
- Fulton Mrs J R (see Pollock Addie B)
- Fulton Lawrence Wilson (su 1910 Also Monmouth Coll) Prin II Sch Barron Wis
- Fulton Mrs Lawrence W (see Watt Laura A)
- ?Fulton Mary Charlotte (su 1909) Pinckneyville Ill
- FULTON Maurice Garland (PhB (Miss)'98 AM(do)'01 Instr Rhet U Ill 1903-4 Prof Engl Central U Ky 1905-9) Prof Engl Davidson Coll 1909- Davidson NC
- Fulton Perry A (acad 1884-5 ag 1885-6) Ag Rl Warsaw Ill
- FULTON Robert Bruce (c eng 1897-1902 BS) C Eng 857 Gov Way Coeur do Alene Id (c/o Pacific Coast Pipe Co Seattle)
- Fulton Robert E Jr (com 1915-) Stu 324 N Galena Av Dixon Ill
- Fulton Roy Abbott (c eng 1912-13) 437 S Main St Springfield Mo
- Fulton William Jewett Jr (la 1915-) 412 High St Keokuk Ia
- FULTON William John (la 1894-8 AB law 1898-1900 LL B) Law 214 Pierce Bldg Sycamore Ill
- Fulton Mrs W J (see Busey Laura)
- Fultz Mrs H B (see Merriam Zula L)
- †Fulwider Byron Simmons (la com 1912-13) 31 Green St Freepport Ill

- Fung Yu Nan (ag 1913-16) 506 Goodwin Av Urbana Ill (Hunan China)
- Funk Arthur Smith (cer 1908-9 BS (Notre Dame) '06) Factory Mgr Rubber Mills Co 1407 Main St LaCrosse Wis
- †Funk Clarence P (acad 1882-3) Plainfield Ill
- Funk Edward Fillmore (acad 1876-7) Decatur Ill
- Funk Frank Floyd (ag 1901-3) Ag R31 Ottawa Ill
- Funk Frank Wilmer (sp ag 1912-14) Ag R2 Beverly Ill
- Funk Haven Ray (acad 1910-11) Mintr Cadwell Ill
- FUNK Irene Mason (Mrs J A Royce) (la 1908-12 AB) Home Naperville Ill
- Funk Julius Fitzwilliam (sp ag 1901-2) Ag Paradis La
- Funk LaFayette** (Trustee 1891-3 Grad (O Wes)'58 St Repr 1882-3 St Sen 1884-6 Pres St Bd Ag 1891-2 Dir Union Stock Yds & Transit Co Chicago Memb St Highway Comm Memb Nat Highway Comm) Ag Shirley Ill
- Funk Lincoln (sp ag 1884-5) Actor Los Angeles
- Funk Lyle Wilbur (sp ag 1904-5) Ag Bloomington Ill
- Funk Marquis De Loss (sp ag 1902-4 '05-7 Also Ill Wes U) Ag Shirley Ill
- Funk Marguerite Marie (la 1915- Also NW U) Stu 629 N Bowman Av Danville Ill
- Funk Ruth Scovell (ag h sc 1913-) Stu 711 W Springfield Av Urbana Ill
- †Funkhauser Frederick McClellen (sp arch eng 1909-10) 64 S 17th St Terre Haute Ind
- †*Funkhauser*. Paul DeWitt (acad 1909-10) Mattoon Ill
- Funkhouser Earl A (su 1912) Teach Jonesboro Ark (Atlanta Mo)
- Funkhouser Fern Susanna (la 1914 Also E Ill St Nor) Teach 503 N Hazel St Danville Ill (R3 Mattoon Ill)
- FUNSTON Edmund B (acad 1887-8 arch 1888-92 BS) Arch 503 Robinson Bldg Racine Wis
- Funston Jesse Earl (m eng 1909-10) Ag Lovington Ill
- FUNSTON Jesse G (acad 1889-90 e eng 1891-5 BS) E Eng Geddes SD
- Fuqua Albert Turner (acad 1896-7) Trav Indianola Ind
- Fuqua Gertrude R (Mrs J K Graham) (la 1906-7) Home 9417 35th Av SW Seattle
- *Fuqua Mrs Ruth (su 1903) d Oct 2 1904 Urbana Ill
- †Furbeck Stanley Brooks (sc 1912-14) 440 Lake St Oak Park Ill
- Furber William Allard (la 1890-1 Bnk Markham Tex
- Furey Warren William Jr (e eng 1915-) Stu 2302 Cottage Grove Av Chicago
- Furlong Will Jeffry (la com 1908-10) Merc 515 Seventh St Rochelle Ill
- Furr Paul M (ag 1914-15 Also Ill Coll & S Ill St Nor) Teach H Sch Cameron Mo (Carbondale Ill)
- FURROW Elmer Otis (la 1904-9 AB LL B(Colo)'09) Law Steamboat Springs Colo
- *Furry Charles V (acad 1887-8) d Jan 27 1897 Virden Ill
- Furry Mrs R D (see McDougale May)
- Fursman Frances Elias (Mrs E P Gale) (acad 1901-2 la 1902-3) Home 5 N Fourth St Marshalltown Ia
- Fursman Mrs W H (see Myers Winifred)
- FURSMAN William Hiram (e eng 1900-4 BS) R Est & Coal Min Henryetta Okla
- Furst Frank Everett (la 1893-4 Also U Mich 1894-7) Law & Mfg 34 Harlem Av Freeport Ill
- Furst Oliver B (acad 1886-7 m eng 1887-8) Sp Agt Bell Tel Co 118 N Institute Pl Peoria Ill
- Furst Philip Carl (arch 1912-13 Also Lewis Inst) Stu U Mich 1503 W 14th St Bedford Ind
- Furukawa Sozabu (arch 1909-13) Arch c/o Nakamura No 26 Go chome Aoyamakitacho Tokyo Japan
- Fuson Levi Harry (su 1911) Med Bogota Ill
- FYFE Isabelle (Mrs L S Peters) (lib 1902-5 BLS Also Ober Coll 1900-1 & U Mich 1901-2) Home Albuquerque N Mex
- Gaarder Rolf Harold Josef (com 1915-) Stu 1 Yoimgsgaben Krisbiana Norway
- Gabbert Glen Andrew (acad 1908-9) Merc Taylorville Ill
- Gabel Helen Louise (h sc 1914- Also NW U) Stu 216 First St Belvidere Ill
- Gabelman Julius Gordon (e eng 1892-5) C Eng Bd Local Improv 207 City Hall Chicago
- GABLE George Elmore (arch 1911-14 BS Also Ia St Coll) Arch 612 L St W Cedar Rapids Ia
- Gabler Mathias George (e eng 1910-

- 11 Also Armour Inst 1908-9) Asst
Brewmaster 5323 Emerald Av Chi-
cago
- Gabriel Carson King (sc 1913-)
Stu Payson Ill
- Gabriel Frances Amelia (la 1915-)
Stu 109 S Fourth St Evansville Wis
- Gabriel George (su 1906 Also Chgo
Nor Coll) Mgr Halbach Schroeder Co
221 Chestnut St Quincy Ill
- Gaby Lewis Chancee (c eng 1906-8 Also
Wittenberg Coll & Midland Coll)
Min Eng 952 Hale Av Edwardsville
Ill
- GADDIS Albert Macy (c eng 1910-14
BS) Sales Inter-St Publ Serv Co
New Castle Ind (233 Bundy Av)
- Gaddis Birney Higgins (g la 1908-9
AB(Greenville)'08) Teach Evans-
ville Wis
- GADDIS Henry Elisha (la com 1909-13
AB) Clk Life Ins 900 The Rook-
ery Chicago
- Gaddis Jessie Maria (mus 1913-15 ag
h sc 1915- Also Knox Conserv) Stu
1009 S Fifth St Champaign Ill
- Gaddis John W (acad 1877-8 arch
1879-82) Arch Vincennes Ind
- Gaddis Lillian Ennis (la 1915- Also
U Wis) Stu 415 Alton St Alton Ill
- Gaddis M Zoe (sp mus 1900-1 '03-7)
Mus 730 W Hill St Champaign Ill
- Gaddis Porter Lemuel (g sc 1909-10
AB(Greenville)'08) Teach Comstock
Neb
- Gaddis Wm Gary (acad 1904-5 sp
eng 1905-6) Law Vincennes Ind
- Gadsby James Herbert (ag 1915-)
Stu 17 Willow St N Adams Mass
- *Gaffin Benjamin Heistand (acad
1897-8 ag 1898-9 Also U Wis) d
June 26 1913 Leaf River Ill
- Gaffin Charles Harold (acad 1897-9
Ag & Stock Leaf River Ill
- Gaffin William Ward (c eng 1891-3
CE(Cor)'96) Contr Gaffin & Gehri
Leaf River Ill
- *GAFNER Theophilus (chem 1874-8 Cert
'79) d June 15 1906 Trenton Ill
- Gaffney Emory Clizbe (acad 1901-2
MD(Hahnemann Chgo)'05) Med Lin-
coln Ill
- Gage Byron Fremont (acad 1910-11
sp ag 1912-13) Ag R62 Seneca Ill
- Gage Helen Louise (sp ag 1908-9)
At home 541 Aldine Av Chicago
- Gage Ida (g la 1910-11 BL(Downer)
'07) At home R62 Seneca Ill
- Gage John Howard (sc 1912-) Stu
R1 Texico Ill
- Gage Lawrence Fremont (ag 1910-12)
Ag R2 Seneca Ill
- Gage Lester Rufus (arch eng 1911-12)
Bridge Insp 121 E King St Winona
Minn
- Gage Mrs Louis Luche (su 1911) Libr
903 S Fifth St Champaign Ill
- Gage Marjorie Harriet (Mrs C W
Fiske)(la 1905-9 '11-12) Home 1617½
Eighth Av Moline Ill
- GAGE Ralph Hawes (c eng 1899-1903
BS '05-7 CE) C Eng & Sec 301 S
Eighth Av LaGrange Ill
- GAGE Robert Percy (ag 1910-14 BS)
Ag Waterloo Ia (839 Washburn St
Elgin Ill)
- Gage William John Jr (acad 1907-9
arch eng 1909-11) Arch 64½ Broad-
way Fargo ND
- Gagnier Edward Duscharm (g m eng
1900-1 BS(Mich Ag)'99) Eng Dept
Republic Iron & Steel Co 442 W Dela-
son Av Youngstown O
- Gailey Mrs (see Lawhead Maude M)
- †Gailey Rowena L (lib 1904-6) Ash-
land Ill
- ‡Gaines Forrest (sc 1900-1) 18 S
Hickory St Champaign Ill
- Gaines James E (acad 1882-3 m eng
1883-4) Ag Dayton Wash
- Gaines Mary Glendora (la h sc 1914-)
Stu Broadlands Ill
- GAINES Walter Lee (ag 1903-8 BS MS
'10 Instr Dairy Husb U Ill 1909-13)
Ag Crete Ill
- Gaiser Joseph Edmund (sp ag 1902-4
Also E Ill St Nor) Ag R4 Charles-
ton Ill
- ‡Gaither Charles (sp 1873-4) 2119
Church Av Alameda Cal
- Galbraith Alonzo Bowers (sp eng 1906-
9 Also Lewis Inst) Contr & Builder
148 N 49th Court St Chicago
- Galbraith Ernest John (la 1902-3 Also
U Pa & U Wis) Law 403 German
Fire Ins Bldg Peoria Ill
- Gale Eli Pike (sc 1899-1901 BS(Chgo)
'03) Mgr & Mfg Marshalltown Ia
- Gale Mrs Eli P (see Fursman Francis
E)
- GALE Frances Agnes (Mrs Thomas
Stewart)(sp la 1901-2 Instr Sc Acad
U Ill 1901-2) Home Plainfield Ill
- Gale Mrs H G (see Cook Agnes S)
- Gale Mrs L M (see Nichol Jose-
phine J)
- Gale Minnie (su 1915 Also Lincoln
Coll) Teach 1011 Pearl St Sioux
City Ia (112 Hudson St Lincoln Ill)
- Gale Walter Henry (sp 1880-1) R Est
Phar & Publ 412 N Kenilworth Av
Oak Park Ill
- Galeener George Edwin (ag 1902-3)
Nurseryman Vienna Ill

- GALEENER John Halbert (la 1900-2 law 1902-6 LL B) Law Ag & Merc Sikeston Mo
- Galeener Mary Christie (Mrs E V Young) (sp mus 1904-6) Home Williamsville Ill
- *Galeener Wilbur Fiske (l 1904-7) d May 1 1913 Springfield Ill
- GALEENER William Kenneth (ag 1907-11 BS) Orchard R2 Fairfield Ill
- Galeener Mrs W K (see Carrier Adela P)
- GALHULY Stanley Worcester (c eng 1903-7 BS) Arch Treas Dept Superv Arch Ofc Washington
- †Gall George Gerald (acad 1904-5) 2751 Sheridan Rd Chicago
- Gallagher Mrs (see Fraser Annebell)
- GALLAGHER Anna Marie (la 1910-14 AB) 2831 E 76th Pl Chicago
- Gallagher Fred Barron (mun eng 1914-) Stu 840 Woodlawn Av Rockford Ill
- *Gallaher Bessie Estelle (acad 1905-6 la 1906-8 '11-12) d May 20 1913 Homer Ill
- †Gallaher Fred Lee (acad 1897-8) Mt Palatine Ill
- GALLAHER George Ruffer (acad 1900-1 la 1901-5 AB JD(Chgo)'09) Law 312 W State St Rockford Ill (623 Ashland Av)
- Gallaher Harold T (e eng 1912-) Stu Pleasant St Tiskilwa Ill
- *GALLAHER Lewis Theron (la 1897-8 1901-2 AB su 1899 & 1900) d Dec 10 1904 Lostant Ill
- Gallaher Marion Belle (Mrs Cole) (acad 1909-10 la 1910-11) 5524 Prairie Av Chicago
- Gallaher Thomas Andrew (su 1906 & '07 Also Ill St Nor U AB(Nat Nor Sch Ohio)'88 AM(do)'95) Teach Yorkville Ill
- ?Gallar William Charles (m eng 1911-12) 3712 S Emerald Av Chicago
- Gallardo Marcelino Mendoza (acad 1905-6 PhC(P&S Chgo)'09 MD(do)'10 Also Santa Clara Coll) Dist Health Ofc Romblon & Mindoro Sibulan Oriental Negros PI (49 Rizal St San Isiado PI)
- Gallardo Silvino M (la 1906-7 Also Dixon Coll & W Ill St Nor) Bur Constabulary Manila PI
- Gallatin Cyrus Ellis (sp la 1899-1900) Loco Eng B&O RR Garret Ind
- Gallie Donald Muirhead (se 1911-12 DDS(U Ill Coll Dent)'15) Dent Reliance Bldg 32 N State St Chicago (1115 Elwood Av Wilmette Ill)
- Gallimore D G (su 1915 Also S Ill St Nor) Teach Cambria Ill
- Gallion Grace Margaret (Mrs T G Knappenberger) (sp mus 1904-5 '07-8) Home St Joseph Ill
- Gallistel Albert Francis (arch eng 1905-6) Supt Constr U Wis 206 N Brooks St Madison Wis
- Gallivan Lilian Margaret (sp la 1908-9) Bkpr 211 E University Av Champaign Ill
- Gallivan Lyle Hugo (arch eng 1914-) Stu 211 E University Av Champaign Ill
- Galloway Homer A (acad 1884-5 la 1885-6) News Rep Enterprise Ore
- ?Galloway John W (sp arch 1884-5) Chicago
- GALLOWAY Thomas Walton (AB (Cumb)'87 AM(do)'89 AM(Harv)'90 PhD(Cumb)'92 LittD(Mo Valley) Dean Mo Valley Coll 1895-1902 Asst Zool U Ill su 1911 & '15 Prof Biol Millikin U 1902-15) Prof Zool Beloit Coll Beloit Wis
- GALLOWAY William James (m eng 1902-7 BS) Deerfield Ill
- Gallup Harvey Wetmore (sp ag 1907-8) Ag Pontiac Ill
- GALPIN Stella Belle (lib 1912-14 BLS AB(Knox)'11) Loan Desk Asst Lib U Ill 1914- 1107 W Oregon St Urbana Ill (351 W North St Galesburg Ill)
- Galster Alma Lydia (su 1914) Teach Tower Hill Ill
- Galster Augusta Emilie (acad 1909-10 la 1910-11) Teach 1447 N Third St Springfield Ill (Tower Hill Ill)
- Galt Donald Alexander (sp ag 1908-9) Ag Donna Tex
- *Galusha Orson Bingham (Trustee 1868-73 Sec Ill St Hort Soc 16 yrs) d June 15 1898 Peoria Ill
- Galvin Paul Vincent (la 1914-15) Clk CNW RR Shops 1101 Hart St Harvard Ill
- GAMBACH Jacob (acad 1901-2 la 1902-6 AB) Teach H Sch 307 E First St Belleville Ill
- †Gambach Lena Susan (sp 1902-3) Hecker Ill
- GAMBLE Clare Curtis (la & ry ad 1911-15 AB) 15 Milwaukee St Malone NY
- GAMBLE Donald Tunnicliffe (ag 1910-14 BS) Ag & Stock R2 Kewanee Ill
- ?Gamble Fred Grant (acad 1901-3) Champaign Ill
- †Gamble Jossa Pearle (su 1903) Filson Ill
- ?Gamble Samuel Wesley (arch 1891-6) 411 The Cambridge Ellis Av & 39th St Chicago
- Game Josephine Louise (la 1909-11 su 1912) Teach Chatsworth Ill

- †Gamertsfelder Carl Christian (g la 1909-10 AB(NW Coll)'09) 161 Loomis St Naperville Ill
- †Gandia Angel Charles (se 1912-13) Manate Fl
- †Gandora Juan Giron (ag 1912-13 Also Colegio Catolica Puebla) 3rd de Arquitectos 123 Mexico DF
- Gangstad Ida Marie (lib 1911-12 AB (Wis)'08) Lib Asst Exten Dept U Wis 929 University Av Madison Wis (Deerfield Wis)
- Gangstad John Otis (sp ag 1908-9 Also U Wis 1906-7) Ag Chippewa Falls Wis
- GANGSTAD Julius Siverine (ag 1907-9 BS Also U Wis) Propr Capital City Creamery Baton Rouge La
- Gangstad Mrs J S (see Gere Hazel H)
- Gangstad Morton Edgar (acad 1910-11 sp ag 1911-12) Ag Deerfield Wis
- GANGULEE Nagendra Nath (ag 1907-10 BS BM(Coll Barisal)) Ag Shantiniketan Bolpur E I Ry (Loop) Bengal India
- Gannaway Lelia Maude (la 1914-15 Also E Ill St Nor) Teach 225 W 14th St Anderson Ind (RI Gays Ill)
- †GANNAWAY Moody (I 1904-7 LL B) Mattoon Ill
- Gansbergen Frederick Henry (ag 1915-) Stu 2238 Lincoln Park West Chicago
- Ganser Alice Marie (sp la 1912-14 Also U Chgo) Vocal Mus 275 Main St Aurora Ill
- Gantert Cylna Foote (la 1915-) Stu 1432 Sixth Av Quincy Ill
- Gants Elwyn Tracy (m eng 1912-) Stu Wenona Ill
- Gantz Grace Dorothy (la 1915-) Stu 301 E Green St Champaign Ill
- Gantz Howard Stanley (ag 1913-) Stu 301 E Green St Champaign Ill
- Gantz Mary Louisa (la 1901-3 Also U Wis) Teach Oregon Ill
- Ga Nung Howard D (arch eng 1893-5 Also Case Sch Ap Sc) Arch & Eng Syracuse NY
- GARABEDIAN Garabed Arshag Zacar (se 1907-10 BS MD(Rush)'13 Also Syrian Prot Coll Beirut) Med Montrose & Lincoln Av Chicago
- Garber Alfred Emanuel (ag 1913-) Stu Gibson City Ill
- Garber Emmanuel (acad 1891-2) R Est & Ins Washington Ill
- GARBER John Frederick (la 1896-7 AB Phd(Chgo)'03) Teach c/o Yeatman H Sch St Louis (1394 Blackstone Av)
- GARBER Ralph John (ag 1908-12 BS) Teach Morgan Minn (Gibson City Ill)
- Garden Henry Rhiel (c eng 1899-1903) Pres Salem Brick Co Salem Va
- †Gardiner Cecil Merritt (se 1900-2) Ag Alta Can (Champaign Ill)
- *Gardiner Charles Matthew (se 1897-9) d Aug 20 1913 Champaign Ill
- Gardiner John James (c eng 1904-6) Agt & Opr Flanagan Ill
- GARDINER John Low (m eng 1911-12 la 1912-15 AB) 4645 Beacon St Chicago
- GARDINER Lion (m eng 1905-9 BS) Tech Adv Eng Record 1156 E 54th Pl Chicago (5243 Ingleside Av)
- Gardiner Royal Thomas (sp 1899-1900) Ft Dearborn Mich (Troy Grove Ill)
- *Gardiner William R (la 1872-4) d Mahomet Ill
- Gardner Albert O (se 1875-6) R Est 364 N Occidental St Los Angeles
- GARDNER Bradley Charles (se 1903-6 BS Also Asst Chem U Ill 1906-7) Supt & Chem Chapman & Smith Co Chicago (815 W 78th St)
- GARDNER Clarence Oran (la 1905-9 AB g 1909-11 AM) Asst Prof Pol Sc U Cin 262 Hosea Av Clifton Cincinnati
- *Gardner Daniel (Trustee 1873-81 Ohio Sen 1856-8 1st Mayor Champaign 1860) d Feb 13 1883 Champaign Ill
- Gardner Ernest Rowe (acad 1898) Ship Clk W Lewis & Co 807 S Prairie St Champaign Ill
- ?Gardner Eva (acad 1898-9) Blason Ill
- Gardner Franc John (chem eng 1913-15 Feb 1916- Also Lewis Inst) Stu 1704 Humboldt Blvd Chicago
- Gardner Frank Arthur (acad 1893-4 m eng 1894-5 Also Pa St Coll) Supt Northern Insulating Co 798 Watson Av St Paul Minn
- GARDNER Frank Duane (acad 1886-7 ag 1887-91 BS Agriculturist U Ill 1891-5 Soil Expert US Dept Ag 1895-1901 Dir Exp Sta Porto Rico 1901-4 Soil Mgr Bur Soils US Dept Ag 1904-8) Prof Agron Pa St Coll State College Pa
- *GARDNER George Enos (Prof Law Sch U Ill 1897-8) d Dec 17 1907 Worcester NY
- GARDNER Harry (se 1905-7 BS (Wis)'05 MS(Kan)'11 Instr C Eng U Ill 1905-7 Prof Math Ia Wes 1907-9 Asst Prof C Eng U Kan 1909-13) Instr T&AM U Ill 1913- 604 E Chalmers St Champaign Ill
- Gardner Mrs Harry (su 1915 Also U Ia) Home 604 Chalmers St Champaign Ill
- GARDNER Harry Clifton (c eng 1903-7 BS Also Hedding Coll) Ag R2 Viola Ill

- †Gardner Harvey Adolph (acad 1908-10) Grifton NC
- Gardner James Harlan (ag 1908-12) Ag Tiskilwa Ill
- GARDNER James Lewis (ag 1907-11 BS) Farm Mgr R4 Virginia Ill
- GARDNER Jessie (la 1879-83 BL Also Coll Mus Cin) At home Elmherst E Walnut Hills Cincinnati
- GARDNER John Joseph (g ag 1912-14 MS g pomol 1915- BS(Mass Ag)'05 BS(Boston)'12 Instr Olericoll NH St Coll 1910-12 Asst Pomol U Ill 1912-14) Assoc Pomol U Ill 1914-1117 Euclid St Champaign Ill
- Gardner McKinley (la 1914-) Stu Auburn Ill
- Gardner May Emma (Mrs Gruber)(sp mus 1892-3) Home 221 S Seeley Av Chicago
- Gardner Mrs R (see Ledgerwood J)
- †Gardner Samuel Boon (acad 1893-4) Utica Ill
- GARDNER Thomas Mooney (BME (Pur)'92 MME(Cor)'96 Asst Eng Pur U 1892-3 Prof E Eng Pratt Inst 1901-2 Asst Prof E Eng U Ill 1907-8) E Eng Dept Ore Ag Coll 1906-Corvallis Ore
- †Gardner Willis S (sp 1869-72) Clinton Ia (Champaign Ill)
- Garibaldi Americo Thomas (la 1909-10) R Est 1236 Astor St Chicago
- Garibaldi Lawrence Andrew (la 1907-10) Import & Wholesale Grocer 1236 Astor St Chicago
- Garland Charles Walter (l 1904-7) Law 1234 NW Bk Bldg Portland Ore
- GARLAND Claude Mallory (BE(Vanderbilt)'03 Instr M Eng U Ill 1905-10) Eng Camden Iron Wks Collingswood NJ (104 Linden Av)
- Gardland Frank Dean (sc 1906-10) V-Pres Uni Supp Store 902 W Illinois St Urbana Ill
- Garland Mrs F D (see Fielding Ruth)
- GARLOUGH Carlton D (g math 1908-9 AM AM(Hillsdale)'00) Prof Math Wheaton Coll 421 N Wheaton Av Wheaton Ill
- Garm Clifford Clarence (la com 1902-4 law 1904-5) Bnk Beardstown Ill
- †Garm Roy Henry (sc 1896-7) Beardstown Ill
- GARMAN Harrison (DSc At Johns Hopkins U 1881-2 Assoc Prof Zool & Entom U Ill 1886-9 Asst Prof Zool & Entom & Bot Ag Exp Sta Ky St Coll 1889-1907) Prof Zool & Entom U Ky 1910- 638 S Broadway St Lexington Ky
- Garman Horace Bryan (la 1915-) Stu 601 N Lincoln Av Urbana Ill
- †Garman Jerome C (acad 1880-1) Urbana Ill
- Garman John Walter (ag Feb 1916- Also Millikin U) Stu 1411 W Wood St Decatur Ill
- GARMAN Philip (g 1913-14 MS '14- BS (Ky)'13) Stu 638 S Lime St Lexington Ky
- Garman Ray L (ag 1915-) Stu Bethany Ill
- Garner Alfred William (g la 1904-5 BS(Miss A&M)'00 PhM(Chgo)'06) Prof Hist Miss A&M Coll Ag College Miss
- Garner James Madison (ag 1915-) Stu Lanark Ill
- GARNER James Wilford (BS(Miss A&M)'92 PhM(Chgo)'00 PhD(Col)'02 Instr Pol Sc Col U 1902-3 Instr Pol Sc U Pa 1903-4) Prof Pol Sc U Ill 1904- 807 W Oregon St Urbana Ill
- Garner Robert (la 1911-12) Merc Milford Ill
- GARNETT Charles Hunter (la 1895-6 AB g 1906-7 AM LL B(Yale)'99) Law 1615 E Eighth St Oklahoma City
- GARNETT Elmer Logan (la 1899-1905 AB LL B(NW)'06) Fin Altus Okla
- Garnett Mrs E L (see Barnard Lela E)
- †GARNETT Grace Ann (la 1897-1901 AB) c/o S Pearson & Son Santa Cosadia Chihuahau Mex
- GARNETT Harriet Elizabeth (la 1906-7 '09-11 AB) Teach H Sch Pratt Kan (Plymouth Ill)
- Garnett Helen Richards (Mrs William Meyer)(ag 1910-11) Home Porterville Tex
- †GARNETT Percie Ellen (acad 1899-1900 la 1905-9 AB) Plymouth Ill
- GARNETT Robert Edward (acad 1904-5 la 1905-8 AB) Bnk R1 Plymouth Ill
- Garret Leona Belle (Mrs C S Montgomery)(ag h sc 1906-8 Also N Ill St Nor) Home Stockland Ill
- Garrett Donald Benjamin (la 1915-) Stu 1518 National Av Rockford Ill
- Garrett Elnora (sp ag 1908-9 Also W Coll Wom) At home Momence Ill
- Garrett Florence Ethel (Mrs A H Bauer)(la 1904-5 '06-7 su 1908) Home 2100 Seminary Av Chicago
- †Garrett Frank James (sp ag 1907-8) Minonk Ill
- GARRETT Frank William (ag 1906-11 BS) 1st Asst Soil Fert Ag Exp Sta U Ill 1913- 1103 Euclid St Champaign Ill (Momence Ill)
- †Garrett Gracie Gertrude (sp la 1902-4) Media Ill
- GARRETT James Franklin (acad 1909-10 sc 1910-14 BS Also Valparaiso

- U) Chem Eng The Permutit Co '30
East 42nd St New York (Kinmundy
Ill)
- GARRETT James H (m eng 1883-6 BS)
M & E Eng 504 W Washington St
Champaign Ill
- GARRETT Louise Wallace (Mrs F C
Bauer) (la 1909-13 AB) Home 715
S Prairie St Champaign Ill
- Garrett Ray (la 1906-8) Stu Law
Ill Wes U & Official Stenog Supreme
Court Ill Springfield Ill
- GARRETT Richard Pratt (l 1899-1902
LLB) Law 6252 Stony Island Av
Chicago
- Garrett Silas Jay (ag 1906-7) Ag
Momence Ill
- Garrett Texie Elizabeth (la Feb 1915
Also Marshall Coll) Teach Dickson
W Va
- Garrett Thomas B (e eng 1894-6) E
& Refrig Eng 3832 Clay St Denver
- Garrison Byron Keith (la 1913-14 Also
W Ill St Nor) Toulon Ill
- Garrison Edith Grace (mus 1914-)
Stu 209½ W Illinois St Urbana Ill
- ?Garrison Elbert (sp se 1905-6 Also
Dixon Coll) Urbana Ill
- Garrison Florence Wenonah (Mrs C H
Danforth) (la 1914 Also St Coll Pa)
Home 4544 Clayton Av St Louis
- Garrison Harmon Earl (sp ag 1909-10
Also S Collegiate Inst) Prudential Ins
Agt 620 S 14th St Herrin Ill
- ?Garrison Joseph M (ag 1869-70) c/o
St Charles Condensed Milk Co 9
Wabash Av Chicago (Greenwood Ill)
- Garrison Leona Belle (la 1910) Clk
1305 W Hill St Champaign Ill
- GARRISON Lloyd (e eng 1903-7 BS g
e eng 1910-11 EE) Com Eng 1557
Redondo Av Salt Lake City (Milford
Ill)
- †Garrison Russell Paul (acad 1909-11
la 1911-12 Also Valparaiso U) Wayne
City Ill
- Garrison Hillard De Witt (arch 1912-
13) Jour 514 W Second St Marion
Ind
- Garrity Leo Francis (m eng 1907-8
Also U Notre Dame) Dist Mgr Cent
Ill Util Co Chatsworth Ill
- ?Garrod James A (sp 1873-6) Keen-
ville Ill
- Garst Julius (sp 1873-5 Also U Mich)
Proprietary Med Mfg 29 Oread St
Worcester Mass
- Garst Stephen Quackenbush (acad 1901-
2) Gov Forest Serv Magdalena N
Mex
- Garten William Raymond (e eng 1912-
15 Also Pur U) Odon Ind
- Garth Mrs (see Whited Rose M)
- Garth Casper Tyrrell (la 1914-15 com
1915- Also U Tex) Stu 1461 Calder
Av Beaumont Tex
- Gartner Andrew Wolfgang (com 1915-)
Stu 62 W Main St St Charles Ill
- Gartside Mrs B J (see Van Horn
Emma R)
- Gartside Benjamin West Jr (arch eng
1905-6) Arch 1731 Park Av Daven-
port Ia
- GARVER Daisy (Mrs H W Baum) (la
1906-9 AB) Home Bransford Apts
Salt Lake City
- GARVER Earl (ag 1907-11 BS Asst
Dairy Dept U Ill 1911-12) 1103 S
Main St Rockford Ill
- †Garver Frank Scott (acad 1903-4)
Rockford Ill
- Garver Lewis Cormany (m eng 1897-
1900) 209½ Fourth St Portland Ore
- GARVER Neal Bryant (BCE (Ia St)
'05 CE (do) '11 Instr C Eng U Ill
1910-13) Assoc C Eng U Ill 711
Indiana Av Urbana Ill
- GARVER Willia Kathryn (lib 1897-1903
BLS) At home 1204½ E Washing-
ton St Bloomington Ill
- Garvey Cella May (Mrs J H Faith)
(acad 1907-9 la 1909-10) At home
Rankin Ill
- Garvey Edward James (arch eng 1913-
14 '15- Also Carleton Coll) Stu
1034 Second Av N Faribault Minn
- Garvien James Francis Jr (ag 1913-14
Also U Wooster) Casilla 811 Santi-
ago Chile
- GARVIN John B (sc 1884-6 BS Also St
Lawrence U 1882-4) Prin S Side H
Sch Denver (4545 Grove St)
- †Garvin John Mackin (acad 1906-7)
Muscatine Ia
- ?Garvin Joseph Aloysius (acad 1896-7
la 1897-8) Memphis Tenn
- Garvin Wiley Boyce (ag 1915) Stu
Pittsfield Ill
- Garwick Bettina Loretta (Mrs E T
Smith) (su 1906 Also Millikin U) Dir
Phys Tr 500 Divisions St Stevens
Point Wis
- Garwin Henry Barnette (su 1912 Also
Ill St Nor U) Supt Schs Hull Ill
- Garwood Mrs (see Gish Margaret)
- GARWOOD Frank Sanders (ag 1901-5
BS) Ag Stonington Ill
- GARWOOD Herman Edwin (ag 1901-5
BS) Ag Stonington Ill
- GARWOOD Janet (Mrs S M Talbot) (sc
1901-5 AB) Home Plymouth Ill
- GARWOOD Mabel Clare (la 1898-1900
'01-2 '04-6 AB) Teach Augusta Ill
- Gary Jesse Lehman (e eng 1914-)
Stu Carmi Ill
- GARZA Juan Ignacio (e eng 1905-10

- BS Also McKendree Coll) E Eng
Saltillo Coahuila Mex
- Garza Juan Jesus (su 1905 sp e eng
1907-8) Saltillo Coahuila Mex
- †Garza Leopold Josef (acad 1906-7)
Pueblo Mex
- Garza Roman de la (c eng 1914-15
Feb 1916- Also Pur U) Stu Sabinas
Hidalgo Mex
- GASH Charles Milburne (sc 1905-7 AB
Also Ill St Nor U) Houghton Mifflin
Pub Co Chicago (Macomb Ill)
- *Gaskill Beattie E (acad 1883-4 sc
1884-7) d Nov 3 1888 Mascoutah Ill
- GASKILL Daniel Webster (sc 1910-12
AB Also Ottawa U) Bacteriol Kell
Ill
- GASKILL Della Alice (Mrs H F Doerr)
(h sc 1911-14 AB) Home 5210 Corn-
nell Av Chicago (218 N Hickory St
Joliet Ill)
- Gasman William Frederick (c eng
1907-8) Supt Packing House c/o
Libby McNeil & Libby Fort Worth
Tex
- †Gass Martin John (c eng 1904-7)
Danville Ill
- Gassett Leo Everett (ag 1914-15) 418
Wyatt Av Lincoln Ill
- Gassman Zeon G (la 1913-14) Stu U
Pa 411 Whittle Av Olney Ill
- Gaster Rexford Livingston (sc 1909-
11) Trav Vincennes Ind (June to
Oct) Jonesboro Ark (Oct to June)
- †Gastfield Herman John (sp ag 1905-
6) Deerfield Ill
- Gastman Louise Antoinette (Mrs R L
Goben) (la 1896-8 Also Lewis Inst)
Home Covington Ind
- GASTON David Newton (acad 1898-9 m
eng 1900-4 BS Also Valparaiso U)
Effie Eng Adams Westlake Co 439
S Madison Av LaGrange Ill
- Gaston George Horace (la 1894-6 PhB
(Chgo)'97) Instr Hist Chgo Nor Col
1913- 5312 Ellis Av Chicago
- *Gaston Hattie J (acad 1888-9 sc
1889-1900) d Nov 4 1898 Chicago
- Gaston Omar Lawrence (acad 1903-4
c eng 1906-10) Arch Eng c/o Geo
W Stiles Constr Co 1036 Rookery Bldg
Chicago
- GASTON Ralph Mayo (e eng 1898-1903
BS g eng 1915-) Stu 1090 Old
Colony Bldg Chicago (2222 W 108th
St)
- Gately Frederick Wortman (e eng 1911-
13) Rodman 404 City Hall Chicago
(6534 S Fayette Av)
- Gates Allen Bennett (g eng 1909-10
BS(Pur)'09) E Eng 5409 Jackson
Bldv Chicago (Hilton NY)
- GATES Alphonso Samuel (c eng 1879-
83 BS CE '86) C Eng & Surv
Spearfish City SD
- GATES Andrew Wallace (c eng 1888-92
BS) Mgr Monmouth Min & Mfg Co
5400 Jackson Blvd Chicago
- GATES Carleton Willard (e eng 1908-13
BS) E Eng Western Elec Co Haw-
thorne Ill (110 Ann St Elgin Ill)
- †Gates Edgar Franklin (e eng 1904-6)
(Girard Ill)
- GATES Frank Caleb (sc 1906-10 AB g
1910-11) Teach & Bot c/o Coll Ag
Los Banos Laguna Pl
- Gates Harriet Elizabeth (h sc 1911-13)
Stu N Ill St Nor 4540 N Lincoln St
Chicago
- Gates Leslie Owen (acad 1898-9) Ag
& Stock Tolono Ill
- Gates Minnie Louise (Mrs R B Pon-
der)(mus 1911-13 Also St Mary's
Coll) Home 313 S 12th St Mattoon
Ill
- Gates Neil Hurlburt (sp sc 1907-8)
Sec Amer Terra Cotta & Cer Co 2008
Peoples Gas Bldg Chicago
- GATES Orus Ethan (acad 1903-4 e eng
1904-10 BS) Asst Supt Cement Mfg
6604 Michigan Av St Louis (Ham-
mett Id)
- GATES Ralph Pillsbury (sc 1908-12
BS) Chem Victor Chem Co 4540 N
Lincoln St Chicago
- Gates Silas Harvey (ag 1915-) Stu
Waukega Ill
- Gatlin Lillian (la 1906-8 Also N Ill
St Nor) Lit Treehaven Ridge Road
Berkeley Cal (228 N Genesee St
Waukegan Ill)
- Gatlin Mae (la 1913-15) 228 N Gene-
see St Waukegan Ill
- Gatter Lincoln Otto (ag 1911-12) Stu
U Wis 846 Judson Av Evanston Ill
- Gatward Walter Arthur (g e eng
1914- BS(Wash)'13) Stu 317
Fourth Av Spokane Wash
- ?Gatzert Nathan Eddy (sp ag 1906-8)
1122 Monroe St Chicago
- Gauger Joseph Frederick (ag 1912-)
Stu 808 S Fifth St Champaign Ill
- GAUGER Marguerite Elston (h sc 1912-
13 AB BS(McKendree)'12) 808 S
Fifth St Champaign Ill
- GAUGER Paul Charles (arch eng 1909-
13 BS Also U Minn) Struct Eng
1061 Van Slyke Av St Paul Minn
- Gauger Mrs Paul (see McIntyre Eva L)
- Gauger Raymond Wallace (arch 1912-)
Stu 808 S Fifth St Champaign Ill
- Gault Bernie Harrison (su 1911 Also
Cent Coll Mo) Teach Shelbyville Ill
- Gault Cora Lola (Mrs A M Ellis)(su
1907) Ag Penfield Ill (Grass Creek

- Ind)
 Gault Frank Wallace (ag 1913-14)
 1306 W Stoughton St Urbana Ill
 Gault Mathew Benjamin (acad 1909-
 10 Also Presby Coll Fla) Grocer
 Eustis Fla
 Gaunt Gail (la 1914- Also Ward Bel-
 mont) Stu Mound City Ill
 Gaunt Grace (mus 1913-14) At home
 Mound City Ill
 GAUT Robert Eugene (c eng 1890-4
 BS g 1894-5) Consult Eng 516 E
 34th St Chicago
 GAUT Rosa Lee (mus 1911-13 BM g
 la 1913- Also U Tenn) Asst Phys
 Tr U Ill 1913- 312 E Daniel St
 Champaign Ill (Knoxville Tenn)
 Gavin Mrs Isabel Booth (su 1908)
 Teach 4706 Malden St Chicago
 GAVIN John Francis (l 1900-3 LLB)
 Law 1222 1st Nat Bk Bldg Chicago
 Gawer Daisy (sec Mrs H W Baum)
 GAWNE Paul Wright (eng 1911-12
 BS(Pur)'09 Instr M Eng U Ill 1909-
 12) Teach H Sch 204 N Delphos St
 Kokomo Ind
 GAY Amelia Louise (la 1908-12 AB g
 engl 1914-15 AM) Teach Rock Port
 Ill (Elmwood Ill)
 Gay Charles Donald (e eng 1906-7)
 Poultryman Camp Point Ill
 Gay Ernest Hubbard (la 1913-15 ag
 1915-) Stu 301 Maple St Quincy
 Ill
 *Gay Eugene Volney (ag 1872-3) d
 April 17 1873 Girard Ill
 ?Gay Frank F (acad 1876-7) Farmer
 City Ill
 GAY George Inness (g 1910-11 BS
 (Colo)'09 CE(do)'12 Instr C Eng
 U Colo 1909-10 Instr C Eng U Ill
 1910-11) Instr C Eng U Cal 1911-
 Berkeley Cal
 Gay Grace Amelia (Mrs F E Van
 Doren) (la 1913-14) Home Villa
 Grove Ill
 Gay Harry Guilford (e eng 1906-8)
 Electr Gen Del West Allis Wis
 GAY Mary Louise (Mrs Harry Blunt)
 (la 1904-6 AB g 1906-10 AM Also
 Ill St Nor U) Home 1955 Ruckle
 St Indianapolis
 GAY Strawn Aldrich (arch 1909-13 BS)
 Arch 641 Illinois Av Ottawa Ill
 Gayle Gilmore Jacob (ag 1915-) Stu
 Port Limon Costa Rica CA
 Gayle Maurice Rowe Jr (c eng 1915)
 Stu 3712 Cook Av St Louis
 Gayle Robert Edwin (sp ag 1912-)
 Stu 325 N Union St Lincoln Ill
 Gayler George Wilson (su 1905 Also
 Ind U) Supt Schs Canton Ill
 Gaylord Frances Moses (com 1915-)
 Stu S5 College St South Hadley Mass
 Gayman Angelina (Mrs N A Weston)
 (la 1883-7) Home 601 Daniel St
 Champaign Ill
 GAYMAN Bert A (m eng 1893-7 BS)
 Asst Chf Eng Link & Belt Co Chica-
 go (6232 Woodlawn Av)
 Gayman Emma (Mrs T H Barelay)
 (acad 1887-8 se 1888-9) Home Cas-
 ulla 447 Santiago Chile
 GAYMAN Myrtle (Mrs Darwin Schott)
 (la 1898-1902 AB) Buckley Ill
 Gayne Mrs (see Downing Retta)
 Gaynor Elizabeth Prudence Webb (g
 hist 1914- AB(Wis)'07) Stu Grand
 Rapids Wis
 Gaynor Gertrude Genevieve (mus 1914-
 15) 700 Third St Grand Rapids Wis
 Gayton Loran De Lancey (sp c eng
 1910-13) C Eng 402 City Hall Chi-
 cago (5546 S La Salle St)
 GAZZOLO Frank Henry (se 1892-6 BS
 MA(Harv)'98) Wholesale Drugs &
 Chem 119 S Green St Chicago (3157
 Astor St)
 †Gearhart John Daniel (se 1899-1900)
 Farmer City Ill
 GEARHART Orval Lee (arch 1892-7 BS
 sp 1898-1901 Asst Photog U Ill 1905-
 9) Ag 107 W Springfield Av Cham-
 paign Ill
 Geary Clinton Garfield (c eng 1903-5)
 Ag Polo Ill
 Geason Harold Mark (e eng 1909-12)
 Electr Washington Ill
 *Gebbie Frank Kelsoe (acad 1893-4 e
 eng 1894-5) d Nov 9 1906 Mascou-
 tah Ill
 Gebhart Elmer Franklin (sp ag 1907-
 9) Ag Stonington Ill
 Geddes Allen George (acad 1909-11)
 Teach Fountain Green Ill
 Geddes Nellie Corey (la 1910-11 AB
 (Rad)'05 BS(Simmons)'10) Head
 Catg Bryn Mawr Coll 1912- Bryn
 Mawr Pa
 Gedney Clarence Smith (e eng 1908-
 10) R Est 5429 University Av Chi-
 cago
 Gee Arthur Malcolm (la 1908-9 Also
 Millikin U) Law Lawrenceville Ill
 Gee Claude Earl (e eng 1909-12 Also
 U Kan) Clk 1003 S Third St Cham-
 paign Ill
 †Gee Samuel Willard (c eng 1895-6)
 Colburn Ind
 Gegenheimer Mrs F C (see Anderson
 Josie A)
 Gehant Evelyn Ella (h se 1912-) Stu
 611 Galena Av Dixon Ill
 Gehant George Modeste (ag 1913-)
 Stu R3 Dixon Ill

- Gehant Rosalie Florence (h sc 1912-)
Stu 611 Galena Av Dixon Ill
- Geherty Celeste (la 1912-14) At home
859 Elm St Winnetka Ill
- Gehlbach Oscar Herman (la 1914-)
Stu 531 N Logan St Lincoln Ill
- Gehlman R (see Gourley Ada)
- Gehrig Arthur Gustave (acad 1906-7
'08-9 c eng 1909-13) Paymaster
Amer Bridge Co Cristobal CZ Panama
(New Douglas Ill)
- GEHRIG Edward F (acad 1909-11 m
eng 1911-15 BS) Sales eng 571 Sec-
ond St Detroit (Grant Fork Ill)
- Gehrig Oscar Turner (com 1915-)
Stu 912 Washington St Pekin Ill
- ?Gehring Herbert William (arch eng
1909 Also U Colo) R Est Broker
Los Angeles
- Gehrke Alma Emma (la 1906-7) c/o
Ill Bakery 109 E Green St Cham-
paign Ill
- Gehrke Fred Jacob (e eng 1907 Also
Armour Inst) Clk 5928 Ohio St Chi-
cago
- Gehrke Lillie Elsie (sp mus 1906-8)
Mus Teach 102 E Stoughton St
Champaign Ill
- Gehrke Mrs Mary (Mrs RC) (mus 1910)
Home 207 E Clark St Champaign Ill
- Geib George Albert (c eng 1914- Also
U Minn) Stu 770 Como Blvd St
Paul Minn
- GEIGER Charles Francis (cer eng 1913-
15 BS g cer eng Feb 1916-) Stu
& Res Asst Cer Eng U Ill 704 Buena
Av Chicago
- Geiger Lester Charles (arch eng 1914-
15 com 1915-) Stu 500 Illinois
Av Mendota Ill
- GEIGER Mabel Louise (lib 1900-2 BLS)
Teach 1120 Perry Av Peoria Ill
- Geiger Walter Jacob (e eng 1915-)
Stu 318 Walnut St Mt Carmel Ill
- Geiler Frank Herman (la 1913-) Stu
Mansfield Ill
- GEILING Eugene Maximilian K (g ag
chem 1914-15 MS '15- AB(U Cape
Good Hope)'11) Stu Veyburg Brit-
ish Bechmanaland S Africa
- Geisendorfer Karl Edward (ag 1912-)
Stu Pittsfield Ill
- GEISER Karl Frederick (AB(Upper
Ia)'93 PhD(Yale)'00 Instr Hist U
Ill su 1907 & '09) Prof Hist Ober
Coll Oberlin O
- GEIST Harry Forest (e eng 1908-12 BS
g e eng 1915-) Stu 2230 16th St
Racine Wis (459 Jackson St Aurora
Ill)
- Geist Warren Freeman (sp ag 1905-7)
Sales 1434 Monadnock Bldg Chicago
(4410 Grand Blvd)
- *Geitner Herman Isaac (sc 1911-13) d
Aug 10 1913 St Joseph Mo
- Gelbard Oscar Eisig (ag 1915-) Stu
3146 Carlisle Pl Chicago
- Gelbert Donald Nichol (m eng 1915-)
Stu 888 N Sacramento Blvd Chi-
cago
- Geldenhuyts Frans Edward (g ed 1914-
15 BS(Cor)'13) Stu Cor U Box
82 Johannesburg S Africa
- Gelder Edgar Earl (sc 1897-8 MD
(Pa)'02) Med Suite 623 Jefferson
Bldg Peoria Ill
- Gelder Tolman T (la 1886-8 Also U
Mich) Publ & Ag Virden Ill
- *Gell John James (acad 1894-6) d
Gilechrist Ill
- GELLER Henry William (ag 1904-5 MS
BS(Mich Ag)'04) Prof Ag West
Tex Ag Coll Canyon Tex
- Geltmacher Clara Blythe (lib 1907-8
Also Ill Wes U) Libr 414 E Av Co-
ronado Cal
- Gemberling Cameron Houtz (ry e eng
1911-13) Draft 220 N Francis St
South Bend Ind
- Gemmell Anna Mary (su 1899) Libr
Toulon Ill
- Gemmill Josephine Alberta (h sc 1911-
13) Teach H Sch Sparta Ill
- †Genders Dean Stanley (acad 1902-3)
Bloomington Ill
- Gengler Wilbert (chem eng 1900-3)
Ins Sandwich Ill
- GENNADIUS Panajiottis (ag 1870-4 BS
'79 Asst French U Ill 1873-4) Dir
Ag 13 Charilaos Tricoupis St Athens
Greece
- Genseke Edward William (sp ag 1899-
1900) 201 Washington St Streator
Ill
- ?Gensel Mrs Martha E (sp mus 1898-9)
Urbana Ill
- †Genter James Henry (su 1906 DDS
(NW)'12) Dent 2069 Humbolt Blvd
Chicago
- †Genter Edward Lawrence (sp 1899-
1900) Frankfort Station Ill
- Genther Otto Robert (acad 1905-7 su
1907) Mgr Furniture Dept 2608
Florence Av Chicago
- GENTLE George Edward (ag 1908-13
BS) Asst Soil Physics U Ill 1913-
1208 Clark St Urbana Ill
- Gentle Harry James (sp ag 1903-5)
Ag Farmington Ill
- Gentle Ralph William (sp ag 1905-7)
Ag Farmington Ill
- GENTRY Cytus Stokes (g 1911-12 AM
AB(McKendree)'11) Dir Athl Mc-
Kendree Coll (Mascoutah Ill)
- GENTRY William Sumner Jr (acad

- 1906-7 arch eng 1907-8 '09-12 BS
Also De Pauw U 1908-9) 3324 Virginia Av Kansas City Mo
- Gentry Mrs William S (see Berger Adda E)
- GENTSCH Vida Celinda (Mrs R C Cochran) (la 1904-8 AB Also W Res U) Home 413 Braddock Av Pittsburgh Pa
- GENTSCH Wilhelmina Holly (Mrs I Harris) (lib 1903-7 AB Also W Res U) Home 164 E Av New Philadelphia O
- Genung Elisha Nelson (ag 1907-8) Ag Rantoul Ill
- GENUNG Ivaloo (ag 1906-11 BS '12) Asst PM Rantoul Ill
- *Genung Lou B (sc 1875-6) d April 10 1913 Rantoul Ill
- Georg Victor Emil (sp la & arch 1906-9 Also Art Inst Chgo) Photog The Blackstone Chicago
- ?George Alice A (acad 1882-3) Crescent City Ill
- †George Bradley Frank (la 1908-9) Batavia Ill
- George Enoch Franklin (su 1914 AB (W Va) '14) Asst Physics Dept Ohio St U Columbus O
- George Harold Edgar (ag 1915- Also Carleton Coll) Stu 600 W Hadley St Whittier Cal
- George James Thomas (e eng 1910-11 Also U Okla) Eng & Contr Ada Okla
- GEORGE Leslie Gorfrey (la 1911-14 law 1914-15 AB law 1915-) Stu Staunton Ill
- George Lewis Edwin (acad 1899-1900) Merc 730 S Sixth St Springfield Ill
- GEORGE Lillian Mabelle (lib 1903-4 AB Also RI Coll) Catg Ore Ag Coll 140 N 25th St Corvallis Ore
- George Sedella May (sp mus 1899-1900 '03-4) At home 1414 "O" St Sacramento Cal
- †Gephard Earl Benjamin (e eng 1903-6) Mendota Ill
- GEPHART Frank (Chem St Water Surv U Ill 1911-12) Chem Cor U Med Coll First Av & 28th St New York
- †Geraghty Richard Stanley (la 1909-12) Berwyn Ill
- ?Gerald Charles Peter (acad 1895-6) Champaign Ill
- Gerard Russell Sage (sp ag 1909-10 DVM (Chgo Vet Coll) '13 Also Ill St Nor U) Vet Sigourney Ia
- †Gerber Guy Theodore (la 1907-8) Rensselaer Ind
- Gerber Mary (Mrs Hankins) (acad 1885-7) 1704 N Church St Decatur Ill
- GERBER Winfred Dean (mun eng 1895-9 BS) Mun & Consult Eng 1201 Hartford Bldg Chicago
- Gerdes Elizabeth (la 1906) Chiropractor R12 Urbana Ill
- ?GERDTZEN Gerdt Adolph (BS (Wis) '93 ME (do) '95 Asst Prof Mach Design U Ill 1901-2) 317 E Fifth St Winona Minn
- Gere Amy Ruth (Mrs L A Brubaker) (sp h sc & acad 1909-11) Home 314 E Mulberry St Bloomington Ill
- Gere Clara (Mrs A E Huckins) (sp mus 1894-5 '98-1904 Also Monticello Sem) Home 107 N Elm St Champaign Ill
- Gere Fayette (sp 1868) Urbana Ill
- Gere Hazel Harriet (Mrs J S Gangstad) (sp h sc 1906-10) Home Capital City Creamery Baton Rouge La
- GERE Helen Beatrice (h sc 1910-14 BS) At home 608 W Main St Urbana Ill
- Gere Rollin Chester (m eng 1906 7 ag 1909-10) Jeweler 608 W Main St Urbana Ill
- ?Geringer Otto George (m eng 1905-7) 501 Winchester Av Chicago
- Gerke Roscoe Harlan (la 1915- Also Greenville Coll) Stu 416 S Fifth St Greenville Ill
- Gerlach Alma (la h sc 1914-) Stu Doniphan Mo
- GERLACH Miriam (la 1907-11 AB) Teach 1002½ W California Av Urbana Ill (Doniphan Mo)
- Gerling Richard William Herman (e eng 1914-) Stu 407 E Olive St Bloomington Ill
- German Clara Lavina (lib 1904 AB (Chgo) '01) Libr 10918 Prospect Av Chicago
- Gernan Oliver Perry (ag 1913-) Stu Rossville Ill
- Gernand Paul (ag 1914-) Stu 103 W Harrison St Danville Ill
- Gernand William Isaac (e eng 1894-5 '97-1900) 2nd Asst Exam US Pat Ofc 1336 A St SE Washington
- GERNERT Walter Byron (g agron 1907-9 MS '09-11 PhD BSA (Kan St) '07) Assoc Plant Breed Ag Exp Sta U Ill 1911- 1108 W Oregon St Urbana Ill
- Gernon Gerald Deland (la 1915- Also U Chgo) Stu 241 S Chicago Av Kankakee Ill
- Gerould Theodore Fleming (acad 1896-7 MD (Jefferson) '01) Med 117½ N Poplar St Centralia Ill
- †Gerow Theodore Manuel (arch 1906-8 Also Midland Coll) Atchison Kan
- Gerrard Archibald Cochran (m eng 1907-8) Mfg 3319 Broadway Indi-

- anapolis
 Gerry Henry Lester (g physiol chem 1914-15 AM(Bates)'12) Teach 243 College St Lewistown Me
 †Gershenzvit Eva (h se 1910-11) At home 230 E Third St New York
 GERSHENZVIT Joseph (sp ag 1909-11 BS Also Cor U) Gardener 230 E Third St New York
 *Gerspach John A (sp arch 1886-7) d Madison Wis
 Gerten Nicholas (c eng 1914-) Stu 2202 Cleveland Av Chicago
 Gerty Frank Keeffe (la 1886-7) Insp Sch Prop R710 Tribune Bldg Chicago (6507 Parnell Av)
 Geselbracht Howard Cyril (ag 1913-) Stu 45 N Mayfield Av Chicago
 GESELL Egbert George (la 1907-8 AB Also U Wis) Sec & Treas William H Clore Mfg Co Washington Ind
 GEST Benjamin (arch eng 1907-12 BS AB(Augustana)'03) Arch 1203 Second Av Rock Island Ill
 Gethman Milton (cer eng 1915- Also Cor U) Stu Reinbeek Ia
 Getman Roy Lyle (c eng 1909-14 BS) C Eng 564 Hazel St Danville Ill (Harvard Ill)
 GETTELL Raymond Garfield (AB(Ursinus)'03 MA(Pa)'06 Prof Pol Sc Bates Coll 1906-7 Prof do Trinity Coll 1907-14 Lect U Ill su 1913) Prof Pol Sc Amherst Coll 1914- 25 College St Amherst Mass
 Gettys Ruth Hortense (la 1913-16) At home 4238 Grand Blvd Chicago
 Getzo Elmer (acad 1883-4) Groc 3422 Wallingford Av Seattle
 Geusche Edward William (sp ag 1899-1900) Pay Roll Mgr 305 W Morrell St Streator Ill
 Gewalt Carl Henry (arch eng 1914-) Stu Breckenridge Minn
 GEYER Denton Loring (g philos 1911-14 PhD AB(Wis)'10 AM(do)'11 Also Asst Philos U Ill 1913-14) Teach H Sch 537 N Court St Rockford Ill (Roswell N Mex)
 Geyer Grace Mildred (la 1912-) Stu 510 N Richardson Av Roswell N Mex
 Geyer Helen Florence (sp la Feb 1916-) Stenog U Ill 2311 Third St Quincy Ill
 Geyer Howard Almon (ag 1911-13) Bk Clk Sterling Ill (206 Second Av Rock Falls Ill)
 Ghasignian Vahram (c eng Feb 1916- Also Armour Inst) Stu 27 Rue Russell 27 Feri-Keuy Pera Constantinople Turkey
 Gherganoff Penco (c eng 1914- Also Nat State Coll) Stu Boulevardna 45 Loveteche Bulgaria
 Ghislin Lloyd Havens (la 1914-) Stu 407 N Humphrey Av Oak Park Ill
 Gholson Arthur (su 1909) Prin Harrisburg Ill (Eldorado Ill)
 Ghormley Harry Knox (su 1914 Also Monmouth Coll) Dir Athl Monmouth Coll Monmouth Ill (202 S Tenth Av N Yakima Wash)
 †Ghosh Satish Chandra (ag 1910-11 Also U Chgo) Bajrajogini India
 †Gibbert Gertrude Victorius (sp mus 1907-8) 404 E University Av Campaign Ill
 Gibbons Alice May (Mrs P A Fernsler)(la 1907-9) Home Sault St Marie Ont Can
 GIBBONS Charles Bayard (m eng 1906-7 BS Also U Wash Asst GED U Ill 1907) Teach Tech Draw 1612 Melrose Av Seattle
 Gibbons Earl Espey (m eng 1904-7 '09-10) Ag Hoopston Ill
 Gibbons Maud Alberta (la 1914-) Stu Fifth & Metropolis St Metropolis Ill
 Gibbons Pearl (Mrs C S Printz)(sp 1902-3 Also Austin Coll) Home R1 Montrose Ill
 †Gibbony Clare Margaret (la 1910-11) 261 13th St Portland Ore
 Gibbs Mrs (see Williams Grace A)
 Gibbs Carrie (la 1892-3 Also Ill St Nor U) Teach 3001 Western Av Mattoon Ill
 Gibbs Charles Amory (se 1910-11 Also Lewis Inst) Sales Eberhard Faber 305 Decatur St Brooklyn NY (6427 Pleasant St Oak Park Ill)
 GIBBS Charles Henry (c eng 1900-3 '04-5 BS) Ag R2 Grinnell Ia
 GIBBS Charlotte Mitchell (Mrs Cecil Baker)(acad 1898-9 la 1900-4 AB AM'08 Asst H Sec U Ill 1905-7 Instr do 1907-9 Assoc do 1909-13) Home 5456 Harper Av Chicago
 GIBBS Clark Lee (la 1905-9 AB Also Ewing Coll) Gen Missionary Amer SS Union 1014 W Eighth St Sioux Falls SD
 Gibbs Mrs Clark (see also McCord Edith R)(sp a&d 1906-8)
 Gibbs Elizabeth Haywood (Mrs Waite Beardley)(acad 1897-9 mus 1899-1902) Home 100 Morningside Dr New York
 Gibbs Fletcher Barker Jr (la 1910-11 Also Lewis Inst) Merc 6427 Pleasant St Oak Park Ill
 GIBBS Forrest Linn (arch eng 1903-7

- BS) Ag 1225 S Main St Princeton Ill
- Gibbs Fred (sc 1906-10) Trav 722 S 21st St Lincoln Neb
- Gibbs Frederick Richardson (com 1915-) Stu 424 Pleasant St Oak Park Ill
- GIBBS George Jr (sc 1897-1900 BS Also Harv U 1900-2 '04-5 BS) Land Arch 263 Walnut St Brookline Mass
- GIBBS Laura Russell (lib 1897-1902 BLS Catg Harv Coll lib 1902-3 Asst to Libr Rad Coll 1904-8 Catg Brown U) Serial Catg Col U Lib 1913- New York (435 W 119th St)
- GIBBS Paul Hedges (acad 1908-9 m eng 1909-13 BS) M Eng c/o Belknap Mfg Co Bridgeport Conn (3 Mill St Westfield Mass)
- ?Gibbs Mrs Sarah (sp a&d 1890-1) Marshalltown Ia
- GIBBS William David (ag 1888-93 BS g 1893-4 MS DSc(Me)'06) Agt Langamon Land Trust Boston (Winchester Ill)
- Gibbs Mrs William D (see Woolsey Ola C)
- Giblin Mary Angela (su 1915) Libr 426 S Ninth St Springfield Ill
- Giboney Thomas James (c eng 1910-12 Also Pur U) C Eng Carlisle Ind Havre Mont)
- GIBSON Charles B (sc 1873-7 BS MD (P&S)'77 Also Berlin U) Illus Trav Talks 1505 Morse Av Chicago
- GIBSON Charles G (acad 1886-7 c eng 1887-91 BS MD(Rush)'00) Med 2805 Nebraska St Sioux City Ia
- GIBSON Charles Rannels (ag 1914-15 BS Also De Pauw U) Ag R5 Jacksonsville Ill
- Gibson E Charles (acad 1885-7) Sec & Treas Peoples Oil Co Springfield (1830 S Fourth St)
- †Gibson Emily (sp mus 1879-80) Pittsburgh (Alleghany City Pa)
- †Gibson Ethel Marie (acad 1909-10) Homer Ill
- Gibson Fred Dana (acad 1903-4 arch 1906-7) Mgr Farming Co Stuttgart Ark
- Gibson Harry Wilson (la 1914-15 com 1915-) Stu 2026 Boston St Muskogee Okla
- Gibson James Raymond (la com 1914-15) Adv Hart Schaffner & Marx Co 3647 Flournoy St Chicago
- Gibson Mrs John C (see Brookings Clara)
- GIBSON Mable Helen (h sc 1911-15 BS) Teach Mazon Ill (223 S Tryon St Woodstock Ill)
- GIBSON Mary (Mrs W F Vance)(la 1906-9 AB Also Hanover Coll) Home R1 Alexis Ill
- GIBSON Miles Otto (acad 1902-4 ry m eng 1904-9 BS) Ry M Eng NYC RR Brewster NY
- Gibson Oscar Harry (la 1914- Also Monmouth Coll) Stu Norwood Ill
- Gibson Paul Y (ag 1912-13) Ag Stuttgart Ark
- Gibson Raleigh Augustus (com 1915- Also Millikin U) Stu 318 S Monroe St Decatur Ill
- Gibson Sylvia Rose (la 1913-) Stu 3647 Flournoy St Chicago
- Gibson Thomas Robert (la com 1914-) Stu 3647 Flournoy St Chicago
- Gibson Truman Wood (ag 1910-11) Ag R5 Jacksonville Ill
- GIDDINGS Arthur Solomon (e eng 1908-12 BS) Ag Barlow Ore
- Giddings Mate Lewis (la 1913- Also E Ill St Nor) Stu 911 N Vermilion St Danville Ill
- Gideon Alva Jennings (la 1914-) Stu 911 N Laird St Oklahoma City
- Gideon Charles Russell (la 1913-) Stu 911 N Laird St Oklahoma City
- GIEHLER Frederick John (arch eng 1910-14 BS) Eng 1725 Wilson Av Ottawa Ill (621 Center St)
- Giep Lula Maude (su 1912) Teach 602 E Stoughton St Champaign Ill
- Giertz Arthur Edward (c eng 1913-) Stu 430 N Crystal St Elgin Ill
- Giesler James Raymond (la com 1913-15) Bnk 617 W Third St Muscatine Ia
- GIESSLER William Carson (mun eng 1911-13 BS Also Bradley Poly) C Eng 617 N Fulton Av Baltimore (1219 Dechmau Av Peoria Ill)
- Giffin Beulah Emma (lib 1908-9 AB (Lake Forest)'07) Catg U Chgo Lib 6024 Woodlawn Av Chicago
- Giffin Cora Amanda (h sc 1912-13) At home c/o Grant Giffin Ringsted Ia
- *Giffin Merritt Hayward (sp ag 1908-9) d July 11 1911 Lockport Ill
- Gifford Mrs (see Scott Vera C)
- Gifford Edna May (h sc 1904-5 Also Art Inst Chgo) Teach Art & Dom Sc 393 Chicago St Elgin Ill
- Gifford Ralph Egley (la com 1913-) Stu Onarga Ill
- Gifford Roy Litton (acad 1896-8) News Mahomet Ill (Rantoul Ill)
- Gift Lyle Henry (ag 1913-) Stu 1201 Perry Av Peoria Ill
- Gilbert Arthur Abbott (e eng 1913-) Stu Pana Ill

- GILBERT Barry AB(NW)'99 LL B (do)'01 Prof Law U Ia 1903-7 do U Ill 1907-9) Prof Law U Ia 1909-14 Prof Law U Cal 1914- Berkeley Cal
- Gilbert Charles Henry (sp ag 1900-1 sp law 1907-10 Ag Armstrong Ill
- Gilbert Don Carlos (su 1910 Also Kan Man Tr Nor) Teach Man Tr 921 Minnesota St Kansas City Kan
- ?Gilbert Edward Harland (e eng 1905-10) El Paso Ill
- Gilbert Foster Lawson (ag 1913-14) Ag & Stock Chase Ind
- *Gilbert Franklin Marion (acad 1882-3 m eng 1883-7) d Feb 3 1913 New York
- Gilbert Irving Brown (sp 1909-11 c eng 1911-13) Cash 710 Corn Exch Bk Bldg Chicago
- Gilbert James Harman (la 1912-15 law 1915-) Stu 301 N 16th St Mt Vernon Ill
- GILBERT John Philo (sc 1899-1901 '04-5 AB g 1905-6 AM '06-10 Also S Ill St Nor Instr Biol U Ill Acad 1907-8 Superv Pract Teach Sch Ed U Ill) Head Biol Dept S Ill St Nor Carbondale Ill
- Gilbert Menzis Eli (acad 1899-1900) Drug Jacksonville Ill
- Gilbert Minnie Ellen (la 1911- Also Smith Coll) Stu 535 Pacific St Dillon Mont
- Gilbert Mrs Page (see Work Stella E)
- Gilbreath Frank Able (su 1901 & '05 AB (Austin)'00) Co Supt Schs Watseka Ill
- *Gilchrist Frank Foster (m eng 1893-5) d May 1 1897 Kenosha Wis
- Gilchrist George Edgar (sp ag 1904-5) Ag Atlanta Ill
- GILCHRIST Hugh McWhurr (acad 1894-5 e eng 1895-9 AB ME(Mich Mines) 00) M Eng Davenport Ia
- Gilchrist Mrs Hugh (see Quirk Elizabeth)
- Gilchrist John Weir (e eng 1903-5) Asst Gen Supt Alden Coal Co 1206 E River St Davenport Ia
- Gilchrist Mary (Mrs C H Crowe)(la 1901-3) Home 1234 E River St Davenport Ia
- Gildersleeve Charles Turner (ag 1915-) Stu Hudson Ill
- GILDERSLEEVE Mary Elsie (h sc 1911-14 AB Also Ill St Nor U) Teach Hudson Ill
- Gildner Lowell Ellsworth (arch eng 1914-) Stu 1320 Atlantic Av Atlantic City NJ
- Giles Mrs (see White Anna B)
- Giles George Leroy (acad 1908-10 m eng 1910-11) Auto Mech Watertown Ill
- Giles Lewis Wentworth (arch eng 1914-) Stu 1200 Linden St NE Washington
- Gilfillan Kent Rowell (acad 1907-8 arch 1908-9) Gen Repair 411 E First St Kewanee Ill
- Gilhney Mrs C H (see Weaver Edith)
- GILKERSON Aletha (Mrs H M Wells) (sc 1898-1902 AB) Douglas Ariz
- GILKERSON Frances Emeline (Mrs Orr Allyn)(la 1899-1903 AB g 1903-4 AM) Home 1105 W California St Urbana Ill
- GILKERSON Harry Charles (ag 1906-8 '09-13 BS Also NW U 1908-9) Asst Soil Fertility U Ill 1913- 309 Healy St Champaign Ill (Marengo Ill)
- GILKERSON Hiram (ag 1873-7 BS) Ret Ag 1105 W California Av Urbana Ill
- Gilkerston Mrs Hiram (see Moffett Portia)
- *Gilkerston Ida Mary (Mrs Campbell) (la 1882-3) d Feb 10 1912 Elgin Ill
- GILKERSON John (sc 1873-7 BS'95) d March 13 1912 Elgin Ill
- GILKERSON Portia Eunice (Mrs H A Hopper)(h sc 1903-7 BS) Home 1105 Heights Court Cornell Hgts Ithaca NY
- GILKERSON Thomas John (ag 1900-5 BS) Prop Dairy Farm Stratford Cal
- Gilkey Escho Verna (arch eng 1915- Also Occidental Coll) Stu Indianola Ill
- Gilkey John Ray (la 1911-12 ag 1913-) Teach Newman Ill (Hume Ill)
- ?Gill Blanche A (sp a&d 1887-8) Champaign Ill
- Gill Clarence Scott (c eng 1914-) Stu 4052 Washington St St Louis
- GILL Frederick William (sc 1901-6 BS g 1907-10 MS Res Lab Physiol Chem U Ill 1907-10) Eng Dept Gen Elec Co 322 Beech St Arlington NJ
- GILL George Thallon (la 1909-15 BS) Land Arch YMCA Bldg Aurora Ill (618 Church St Evanston Ill)
- Gill Grant William (ag 1914-15) 2006 Sherman Av Evanston Ill
- Gill Harry (acad 1889-90) Champaign Ill
- GILL Harry Lovering (Track Coach U Ia 1901 Asst Dir Phys Tr Beloit Coll 1902-3 Track Coach U Ill 1904-15) Assoc Track Athl U Ill 1915- 506 E White St Champaign Ill
- Gill Ivan C (ag 1914- Also S Collegiate Inst) Stu Albion Ill
- GILL James Herbert (BME(Minn)'92

- ME(do) '94 Asst Prof & Prof M Eng
Mont Ag Coll 1900-3 Prof M Eng
Millikin U 1903-6 Asst Prof Mach
Constr U Ill 1906-10) Dir Columbus
Trade Sch 172 13th Av Columbus O
?Gill John David (la 1871-4 '75-6) Law
Denver
Gill Joseph A (la com 1872-4) Law
Vinita Okla
Gill Julius Quinby (sp ag 1911-12) J
Q Gill Rubber Co 805 Main St Peo-
ria Ill (219 Missouri Av)
†Gill Nellie (Mrs J O Hogg) (sp mus
1877-8) Home 3418 Michigan Av
Kansas City Mo
Gill Richard H (acad 1900-1) Ag
R1 Winnebago Ill
Gill Mrs Rudolph Luse (sp mus 1903-5
Also Cathbert Sem St Louis) Home
Ocean Park Cal
Gill Rudolph Z (acad 1882-3 arch
1883-8) Contr 932 W Illinois St Ur-
bana Ill
Gill Smith William (ag 1915-) Stu
1807 Baugh Av E St Louis Ill
GILL Thomas Edward (la 1903-7 AB
JD(Chgo)'09 Law 517 Ashton Bldg
Rockford Ill
?Gill Warren Esterbrook (ag 1913-14)
2006 Sherman Av Evanston Ill
Gillam Winona Mayble (ag 1912-14)
Land Des 445 Belmont Av Chicago
GILLAN Paul Harned (arch eng 1910-
12 BS Also U Wis) Bus Mgr "The
Western Teacher" & "The American
Journal of Education" 404 Jefferson
Bldg Milwaukee (97 18th St)
†Gillen Elijah F (sp 1872-4) Cham-
paign Ill
Gillen Ira Edward (la 1914-15) Stu
U Wis 1112 N Erie St Racine Wis
GILLESPIE Belle Irene (Mrs Robert
Gray) (la 1898-1902 AB) Home Col-
fax Wash
†Gillespie Charles Smith (acad 1876-7)
Edwardsville Ill
?Gillespie Clara Bell (sp a&d 1892-3
'99-1900) Portland Station O
Gillespie Estelle (Mrs Estelle Caster)
(acad 1881-2) Home 1824 Crawford
Av Parsons Kan
Gillespie Evangeline Jeanette (la 1913-
14 Also Ill St Nor U) Harris Ill
†Gillespie Frank Keys (acad 1876-7)
Edwardsville Ill
Gillespie Hiram (1 1898-9 AB(Chgo)
'98 AM(Yale)'02) Teach 112 She-
nango St Greenville Pa
GILLESPIE Louella (la 1900-4 AB Asst
Phys Tr U Ill 1905-6) At home 406
N State St Champaign Ill
GILLESPIE Paul (arch 1905-8 BS Also
Ia St Coll) Arch 103 W Ninth St
Atlantic Ia
Gillespie Pearl (Mrs W C Orr) (acad
1899-1900) Home Rhinelander Wis
Gillespie Thomas Morton (sp ag 1892-
3) Ag & Stock R3 Marissa Ill
†Gillespie Wilbur (acad 1908-9) Law-
renceville Ill
Gillespy Charles Millard (ag 1901-2)
Ag R1 Paris Ill
Gillespy Howard Henry (sp ag 1905-6)
RR Fireman 813 De Witt Av Mat-
toon Ill
GILLET Joseph Eugene (Dipl(Has-
selt Gym)'02 PhD(Liege)'10) Assoc
Comp Lit & Ger U Ill 1915- 806 S
Third St Champaign Ill (58 Emerson
Rd Winthrop Mass)
*Gillett Stephen L (sp 1873-5 acad
1876-7) d Canada
Gillett Walter Noble (e eng 1897-9)
V-Pres Chgo Paper Co 801 S Fifth
Av Chicago (Kenilworth Ill)
?Gillette Clarence P (sp sc 1885-6)
Lansing Mich
GILLETTE Clinton Edgar (chem 1912-
13 BS(Cor Coll)'10 MS(do)'11 Asst
Instr Cor Coll 1910-11 Asst Chem U
Ill 1912-13) Asst Chem Dept Cor Coll
1913- Mt Vernon Ia (Lisbon Ia)
Gillette Della May (Mrs T Morgan)
(lib 1904-6 Also U Mich) Home 503
N Elmwood Av Traverse City Mich
(201 S Elenwood Av)
*Gillette Leslie B (la 1878-80) d Nov 5
1901 Beatrice Neb
Gillette William Henry (la 1915-)
Stu Lena Ill
GILLMAN Daniel B (Trustee 1875-9 St
Sen 1882-6 Pres St Bd Ag 1875-8) d
April 6 1890 Upper Alton Ill
GILLHAM Philip Dakin (c eng 1900-4
BS) Sales Mgr 205 Park Av West
Princeton Ill
Gillham Willard Clark (m eng 1913-)
Stu R6 Edwardsville Ill
†Gillies Sarah Elizabeth (Mrs R H
Walgenbach)(su 1911) Ag Wood-
stock Ill
GILLILAND William Meyers (acad 1885-
6 m eng 1886-90 BS) c/o Pickand
Mather Co 704 Lonsdale Bldg Du-
luth Minn
Gillispay George Anson (sp ag 1901-3)
Ag & Stock R10 Paris Ill
Gillison James Herbert (la 1915-)
Stu R7 Westville Ill
?Gillmore George Boothe (acad 1899-
1900 sp c eng 1902-4 Also Pur U)
1016 Oregon St Urbana Ill
?Gillmore James Marion (acad 1902-3
c eng 1903-4) 1006 California Av

- Urbana Ill
 Gillum Mrs (see Frazier Della P)
 Gilman Bessie Abbie (acad 1876-7 h
 sc 1877-9 '88-90) Ag Harristown Ill
 Gilman George Andrew (ag 1907-8
 Also Millikin U) Ag & Stock Harris-
 town Ill
 †Gilman George F (acad 1877-8) Har-
 ristown Ill
 Gilman Richard E (acad 1888-9 ag
 1889-90) Ag & Stock R1 Modesto
 Cal
 *Gilman Sadie Goding (Mrs B F Tuck-
 er) (acad 1888-90 la 1890-1) d Aug
 1904 Warrensburg Ill
 Gilmer Eleanor Adalaise (Mrs D S
 Stophlet) (la 1908-9) Home 1010 E
 41st St Kansas City Mo
 *Gilmer John T (acad 1884-5) d Aug
 24 1914 Quincy Ill
 †Gilmer Karl Rex (acad 1894-5) Ur-
 bana Ill
 Gilmer Paul McCullough (g la 1908-9
 AB(Monmouth)'08) Teach c/o St
 Nor Sch Springfield SD
 †Gilmore Charles P (sp ag 1868-8)
 New Boston Ill
 †Gilmore Claude Bertrand (su 1909
 Also Ia St Coll) Phillips Neb
 Gilmore Mrs Emma (su 1907) Mus
 Superv 203 S Broad St Hillsboro Ill
 Gilmore Glen Spear (sp ag 1907-8 Also
 Monmouth Coll) Ag R2 Aledo Ill
 Gilmore Joseph Grover (sp law 1905-6)
 Ins 1029 N Walnut St Danville Ill
 (518 N Vermilion St)
 GILMORE Leonard Mason (ag 1911-15
 BS) 916 12th Av Moline Ill
 Gilmore Ross Earley (g chem 1913-
 AB(McMaster)'11 MA(do)'13) Asst
 Chem U Ill 1914- 806 S Third St
 Champaign Ill (6 Vermont Av To-
 ronto Ont Can)
 Gilmore Thomas (e eng 1897-1900) M
 Eng 304 Park Av Johnstown Pa
 Gilmore William Edward (la 1915-
 Also Lewis Inst) Stu 818 Lorel Av
 Chicago
 GILMORE Winfield Corwin (l 1909-12
 LLB) Law Kiowa Okla
 GILMOUR Joseph Coleman (c eng 1900-
 5 BS) Asst Div Eng 1718 Mulberry
 St Scranton Pa
 Gilpatrick Gladys (h sc 1912-) Stu
 Plano Ill
 Gilpatrick Leon Kimball (ag 1910-12)
 RFD Carrier Yorkville Ill (Plano Ill)
 Gilster Adolph Lewis (cer 1906-7)
 Trav Sales Steeleville Ill
 Gilster Conrad George (e eng 1898-9
 Aso Walter Coll St Louis) Clk Wash-
 ington Elec Sup Co Spokane Wash
- Gilster John Fred (acad 1901-2) Law
 Chester Ill
 GILSTRAP Eugene Franklin (arch 1904-
 8 BS) Arch 595 E 51st St N Port-
 land Ore
 Gilstrap Mrs E F (see Anderson Elma
 M)
 Gilstrap Ray Mathias (arch eng 1906-9)
 Ag Carlock Ill
 Gingerich Elmer George (su 1908 Also
 Ill St Nor U) Clk Citizens Nat Bk
 1110 S Seminole St Okmulgee Okla
 Gingerich Ralph Pretty (sp ag 1907-8
 DVM(Chgo Vet)'13) Vet 235 E
 Front St Bloomington Ill
 Gingrich Emma (sp 1894-5) Teach
 Milton Ind
 Ginnaven Wilbur Dan (e eng 1911-12)
 Trav 863 S English Av Springfield
 Ill
 Ginnings Paule Meade (la 1915- Also
 W Ill St Nor U) Stu 314 N Ward
 St Macomb Ill
 Ginoecchio Frank Jr (sp arch 1906-8)
 Arch 2206 Louisiana St Little Rock
 Ark
 Ginter Clarence Marshall (e eng
 1914-) Stu Peotone Ill
 GINZEL Carl Louis (acad 1899-1900 c
 eng 1900-4 BS) R Est & L Manhat-
 tan Kan (937 Litchfield Av Wichita
 Kan)
 GINZEL Leo Arthur (acad 1900-1 c
 eng 1901-5 BS) Mfg c/o Baker Mfg
 Co Springfield Ill
 Ginzel Roland Francis (acad 1894-5
 arch 1895-9) Arch Lincoln Ill (Tren-
 ton Ill)
 *Gipson Lillie F (la 1875-6) d Sept
 23 1880 Deadwood SD
 GIRAULT Alesandre Arsene (g la
 1908-9 BS(Va Poly)'03 Asst Ofc
 State Entom U Ill 1908-9 Field Asst
 do 1910-11) Entom Sugar Exp Sta
 Queensland Australia 1911- Nelson
 North Queensland Australia
 Girhard Antoinette (Mrs J C Hem-
 phill) (su 1902 & '06 & '08) Home
 1430 Rhode Island Av Washington
 Girhard Charles Edward (e eng 1908-
 10 su 1906 & '07) Teach Newton Ill
 Girhard George Monroe (la 1911-13)
 Teach Newton Ill
 Girhard Harold Raymond (la 1914-
 Also E Ill St Nor) Stu Newton Ill
 Girling Mrs Winthrop (see Peabody
 Katherine F)
 Giroux Elroy Arthur (e eng 1909-12)
 Stu U Mich Momence Ill
 GIRTON Delbert George (la com 1908-
 12 AB) c/o Swift Beef Co Ltd 58
 W Smithfield London E C England

- (604 N Dement Av Dixon Ill)
 Girton Thornton Martin (sp ag 1907-8) Ag R2 Paw Paw Ill
 Girty Mrs Jennie (Mrs F H Rankin) (sp mus 1903-4) Home 1012 California Av Urbana Ill
 †Girty Maude (sp mus 1898-9) Urbana Ill
 Gish Laura Geneva (Mrs T A Wood) (ag 1905-6) Ag Benedict Neb
 Gish Margaret (Mrs Garwood) (sp 1873-5 Also New Eng Conserv Mus) Teach 5628 Prairie Av Chicago
 Gish Owen Ellyson (eng 1915-) Stu 1317 W 15th Topeka Kan
 †Gittinger Clement Arva (m eng 1909-10 Also U Okla) 509 S Sixth St Champaign Ill
 GITTINS Elizabeth Mae (g 1913-14 MS BS(Drake)'09) Teach H Sch Williamsburg Ia
 †Givan Mrs Evvie (sp 1873-4) Chicago
 †Givan James W (acad 1887-8) White Hall Ill
 †Givens Albert Lilly (e eng 1909-12 Also Mo St Nor Sch) Cape Girardeau Mo (434 W Lake St Aurora Ill)
 Givens Harry (su 1913 Also U Chgo) RS Paris Ill
 †Gladden Bertha (a&d 1902-5) 1018 Oregon St Urbana Ill
 Gladish Willis Lindsay (su 1915) Teach Oakwood Ill (Sixth & Kane Sts Dundee Ill)
 Gladson Edythe Laura (Mrs A L Abraham) (acad 1894-5) Home Watson Ill
 Gladson Guy Allan (la com 1909-10 Also Ill St Nor U) Teach Edgewood Ill
 GLAIR Harry Franklin (m eng 1908-12 BS) Standard Oil Co Whiting Ind (5061 Fairmount Av St Louis Mo)
 Glandon Edgar Dale (e eng 1894-5 Also Eureka Coll & Knox Coll) Mgr Tel Co 309½ S Sixth St Springfield Ill
 †Glandon Herbert (acad 1906-8) Brooklyn Ill
 Glapion Cyrus Washington (m eng 1909-11) Gov Serv 217 Bowen St St Louis
 Glasco Ella Florence (Mrs C A Newman) (eng 1898-9) Home Las Animas Colo
 GLASGOW Grace (h sc 1907-12 BS g 1912-13 MS) Res Dept Bacteriol St Ag Coll & Exp Sta Manhattan Kan
 GLASGOW Hugh (sc 1903-8 AB g 1908-13 PhD Asst Entom U Ill 1912-13) Res Dept Entom Ag Exp Sta Geneva NY (Tennessee Ill)
 GLASGOW Robert Douglas (sc 1903-8 AB g 1908-13 PhD Asst Entom U Ill 1909-11 Sp Asst St Entom Ofc do 1911-13) Instr Entom U Ill 1914-611 W Stoughton St Urbana Ill (Tennessee Ill)
 GLASGOW Ruth (h sc 1907-12 BS g 1912-13 MS) Res Mellon Inst U Pitt Pittsburgh Pa
 Glass Charles Neilson (ag 1914-15) Ag R7(63) Grand Rapids Wis (4308 Lowell Av Chicago)
 Glass Ian (ag 1915-) Stu Box 148 Park Ridge Ill
 †GLASS John Burr (m eng 1902-6 BS) Apt 279 Monterey N L Mex
 Glass Wilbur S (sc 1872-4) Law Wattertown SD
 Glass Will (e eng 1915-) Stu 2729 Seventh Av Rock Island Ill
 Glassburn Wayne Francis (acad 1910) Undertaker Ames Ia
 Glasco Hazel (su 1915 Also E Ill St Nor) Teach 915 W Illinois St Urbana Ill
 GLASSCO Paul Bond (arch eng 1900-4 BS) Gen Contr 1036 Rookery Bldg Chicago (6544 Newgard Av)
 Glasco Ray John (ag 1904-6 Also E Ill St Nor) Contr Mandan ND
 GLASSCO Roy Thomas (sp ag 1903-5 ag 1912-15 BS Also E Ill St Nor) Ag c/o Training Sch for Girls Geneva Ill
 Glasco Ruth Marie (ag h sc 1913-) Stu 915 W Illinois St Urbana Ill
 Glasco Walter Emmett (sp ag 1905-7) Ag Charleston Ill
 Glazier William Lacy (eng 1915-) Stu 627 Nelson Pl Newport Ky
 GLEASON Henry Allan (sc 1897-1901 BS AM '04 PhD(Col)'06 Asst Bot U Ill 1901-3 Instr do 1903-4 Assoc do 1909-10) Asst Prof Bot U Mich 1910- 10 Geddes Hgts Ann Arbor Mich
 Gleason Matthew Edward (sp 1902-3 MDC(Chgo Vet)'06 Vet Gibson City Ill
 GLEASON Nellie Magruder (Mrs W W Cort)(la 1906-11 AB) Home c/o Macalester Coll St Paul Minn (511 E John St Champaign Ill)
 †Gleason Raymond Michael (e eng 1911-12) 4916 W Washington Blvd Chicago
 Gleim Mrs (see Arthur Cora M)
 Gleim Mrs (see Hayward Edith E)
 Glen Helen (Mrs G P Cole)(lib 1902-3 Also Shurtleff Coll) Home 23 Essex

- Av Montreal Can
 Glenn A (eng 1907-9) Trav 2037 Euclid Av Cleveland (9534 S Winchester Av Chicago)
- Glenn Arthur Barlow (ry c eng 1906 '07-9 '10-12) C Eng Big Four RR 809 W 64th Av Quincy Ill
- Glenn Carrie (Mrs F W Bunn) (sp a&d 1884-5) Home 138 W State St Trenton NJ
- Glenn Edgar Wilson (c eng 1912-14) su 1915) Dir Man Tr Atchison Kan (R3 Holton Kan)
- Glenn Edna (su 1911 & '13) Teach Mt Vernon Ill
- GLENN Eleanor Mae (la 1903-7 AB) Clk E Eng Dept U Ill 207 E Green St Champaign Ill
- Glenn Grace (acad 1907-8 sp mus-1908-10 Also Ill Wom Coll) Mus Teach 704 S Third St Champaign Ill
- Glenn John Albert (c eng 1906-7 Also Monmouth Coll) Transitman DL&W RR 1507 Pine St Scranton Pa
- GLENN Lawrence Arthur (la & law 1906-11 LL B) Law 207 E Green St Champaign Ill
- GLENN Leslie Leland (l 1896-1900 LL B) Fin 509 W University Av Champaign Ill
- Glenn Mrs L L (see Wilcox F Madge)
- Glenn Murray Otto (sc 1911-12 '13-) Stu Magnolia Ill
- GLENN Otis Ferguson (l 1897-1900 LL B) Law Murphysboro Ill
- GLENN Pressley Adams (AB(Campbell)'92 AB(Kan)'98 AM(Highland)'01 Chair Math & Sc Highland Coll 1898-1907 Asst Prof Entom U Kan 1907-11 Chf Hort Insp Ofc St Entom U Ill 1911-15) Entom St Entom Ofc 1915 506½ W High St Urbana Ill
- Glenn William Meharry (la 1906-8 AB (DePauw)'11) Art & Jour Paxton Ill
- GLENZ Edward Anton (chem eng 1909-13 BS) Foreman Swift & Co Stock Yds 2113 Coblenz St Chicago
- Glenz Mrs Edward A (see Ward Madge Virginia)
- Glessing Barbara Frances (la 1913-14 Also Ill St Nor U) Teach 917 California Av Urbana Ill (El Paso Ill)
- Glick Abe Le Roy (mun eng 1910-13) Meter Eng Taylorville Ill (1059 W 14th St Chicago)
- Glick Everett E (ag 1908-11 '14- Also Rochester Coll) Stu 1303 W Clark St Urbana Ill
- GLICK Himan Richard (l 1898-1904 LL B) Law Roswell N Mex
- Glidden Lola Blanche (la 1902-4) Teach Galva Ill
- GLIMSTEDT Olof Harold (GD Instr Wesley Hospital 1904-14) Asst Athl Tr U Ill 504 E Chalmers St Champaign Ill (6429 Greenwood Av Chicago)
- GLODERY Eugenie (Mrs N J Moorehouse) (Asst Piano U Ill 1902-3 Teach Mus Ia U 1898-1901 do Carleton Sch Mus 1901-2) Home Greene Ia
- Glotfelter Solomon Arthur (acad 1899-1900 Also N Ind Nor) Merc Birden Okla
- Glotfelty Henry Tyner (sp ag 1908-9 Also S Ill St Nor) Ag Duquoin Ill
- GLOVER Anna Cushman (su 1911) Asst Sec Ag Exp Sta U Ill 1911-15 Sec Ag Exp Sta U Ill 1915- 606 Daniel St Champaign Ill (Ottawa Ill)
- GLOVER Arthur James (BS(Minn)'01 Instr Dairy Husb U Ill 1902-3 Supt Dairy Field Work do 1903-4) Edit Ft Atkinson Wis
- Glover Clarence Washburn (la 1913-14 law 1914-) Stu 219 State St Ottawa Ill
- Glover Donald Mitchel (sc 1912-) Stu 306 W High St Urbana Ill
- Glover Dorothy Holmes (la 1910-12 Also Pratt Inst) At home 226 New York St Aurora Ill
- GLOVER Leonard Wood (la 1906-12 AB mus 1911-14 B Mus) Head Voice Dept Central Coll Pella Ia (306 W High St Urbana Ill)
- Glover Mrs L W(see Haines Bessie Judith)
- GLOVER Rodney Champlin (la 1911-12 law 1912-15 LL B) Law 804 Chapel St Ottawa Ill
- Glover Vernon Leslie (c eng 1915-) Stu 304 N 22nd St Mattoon Ill
- GLOVER Walter Earl (arch 1911-12 '13-15 BS Also Kan St Ag Coll) 1268 College Av Topeka Kan
- GLOYD Galen Van Rensselaer (acad 1903-4 arch 1904-8 '09-12 BS) Arch 976 Edgecomb Av Chicago
- Gluek Arthur Louis (c eng 1914-) Stu 2004 Marshall St NE Minneapolis
- Glueck Alexander Frederick (eng 1913-14) Roswell N Mex
- ?Glynn Arthur (acad 1903-5) c/o G W Fultz Rochester Ind
- ?Gmunder Frederick Jr (sc 1872-4) Adrian Ill
- Gnaedinger Robert Joseph (la chem eng 1914-15 Also Lewis Inst) Clk Freight Claim Dept CM&StP RR 2554

- N Sayre Av Chicago
 Goad Winfred Llewellyn (su 1913 AB (Ind)'13) Test & Chem Dept Amer Zinc Co Hillsboro Ill
- GOBEN Loma William (su 1911 & '12 Instr Metal Shops U Ill 1905-11) Teach 110 "A" Av Edmonton Alta Can (261 E 13th Av Columbus O)
- GOBEN Pearl Hazelett (h sc 1908-12 BS) Mgr Cafeteria 109 W Springfield Av Champaign Ill
- Goben Mrs R L (see Gastman Louise A)
- Gobin Mrs L W (see Beasley D Edythe)
- Goble Arthur Steen (sp chem 1903-5 Also U Minn) Repr Baldwin Locomotive Wks 625 Ry Exch Bldg Chicago
- †Goble Charles Benjamin (acad 1899-1900) Milan Ill
- GOBLE Lloyd (la 1906-7 AM MS (Westfield)'96) Teach St Nor Sch River Falls Wis
- †Goble Rebecca (su 1894) Weldon Ill
- GOBLE Roxana (g 1902-3 AM AB (Westfield)'01) Teach Westfield Ill
- Goble Mrs W Luther (see Bradfield Angie M)
- †Gochnaur Orlando Merrill (la 1908-9) 173 Douglas Av Freeport Ill
- Godard Hazel M (mus 1911-12 Also Ill Wom Coll) Teach Mus Belle Fourche SD
- Goddard Henry Houts (la 1907-8) V-Pres 1st Nat Bk Mt Carmel Ill
- Goddard James Douglas (la 1914-) Stu 800 N Market St Marion Ill
- Godehn Renee Ariel (arch eng 1912-) Stu 221 Sixth Av Moline Ill
- GOEDEKE Harry Frederick (m eng 1901-5 BS g m eng 1915-) Instr M Eng U Ill 503 W California St Urbana Ill
- Godfrey David Eddy (sc 1887-9 Bnk Philo Ill)
- GODFREY Eleanor (acad 1884-5 la 1885-7 '08-9 '12-15 AB) Philo Ill
- Godfrey Frank (la 1914-15 com 1915-) Stu Staunton Ill
- †Godfrey Wall (acad 1904-5 la 1907-8) Staunton Ill
- Godley Paul Forman (e eng 1910-11 Also Ind Defense Coll) Calxa 304 Estacao Radio Manaos Brazil
- Godowsky Ulysses Gilbert (la 1914-15) Stu NW U 5239 S State St Chicago
- GOEBEL Irma Gretchen (acad 1908-10 la 1910-15 AB mus 1915-) Stu 918 Nevada St Urbana Ill
- GOEBEL Julius (PhD (Tübingen)'82 Instr Ger J Hopk U 1885-8 Prof Ger Phil & Lit LeStan U 1892-1905 Lect Germ Phil Harv U 1905-8) Prof Ger U Ill 1908- 918 W Nevada St Urbana Ill
- GOEBEL Julius Ludwig Jr (la 1908-12 AB g 1912-13 AM PhD (Col)'15) 918 W Nevada St Urbana Ill
- GOEBEL Louise Kathryn (Mrs J B Beck) (la 1908-12 AB Also Bryn Mawr Coll) Home 1041 County Line Rd Bryn Mawr Pa
- GOEBEL Marie Christine (Mrs S F Kimball) (la 1908-11 AB Also Rad Coll) Lit Norway Rd Ann Arbor Mich
- Goebel Ruth (su 1914 Also N Ill St Nor) Teach 301 W Morrell St Streator Ill
- Goelitz Walter Adolph (ag 1914-) Stu 1622 Judson Av Ravinia Ill
- Goelitz William Henry (sp 1911-12 la 1912-15) Stu 742 N Oak Park Av Oak Park Ill
- Goettler Edna Agatha (la 1915- Also U Chgo) Stu 4630 Dover St Chicago
- GOETZ Antoinette Helen (lib 1908-9 '13-15 BLS AB (Ia)'06) Catg Asst Lib U Ill 1910-15) Libr 914 W Green St Urbana Ill (R5 Iowa City Ia)
- Goetzman John Robert (c eng 1911-12 Also Christian Bros Coll) Stu Shawneetown Ill
- Goff Arthur Clark (sc 1912-14) Stu Staunton Ill
- GOFF Cicely Sarah (la 1906-10 AB) At home 1305 W 22nd St Austin Tex
- Goff Mrs E H (see Smick Mary E)
- GOFF Lutie Azuba (Mrs J A Callan) (acad 1901-2 la 1902-9 AB) Home Econ Victor Miss (759 Nott St Schenectady NY)
- GOFF Mary Emma (acad 1897-8 la 1898-1902 AB lib 1909-11 BLS Instr Lib Sc U Ill su 1911) Libr U Tex 1305 W 22nd St Austin Tex
- GOFF Roy Allen (ag 1913-15 BS Also Lombard Coll) Teach Hilo Boarding Sch Hilo Hawaii TH (1189 E Brooks St Galesburg Ill)
- †Goffeney Otto Julius (arch eng 1907-8) 235 S St Peters St South Bend Ind
- Gogerty Henry L (arch eng 1913- Also St Joseph Coll) Stu Zearing Ia
- GOHN Lloyd Elias (la 1908-13 AB) Teach Mansfield Ind (Rochester Ind)
- Gohn Mrs L E (see Davis Mallie I)
- †Goindler Frantz (acad 1893-4) Urbana Ill
- GOING Judson Freeman (la 1877-9 '81-3 BL'14 Also Union Coll 1883-5) Law

- 221 Fremont St Chicago (Park Ridge Ill)
- GOLD Katherine Eaton (Mrs J B Kennedy) (lib 1899-1903 BLS) Home 1191 58th Av SE Portland O
- Goldberg Charlotte Deana (la 1913-) Stu 3416 Douglas Blvd Chicago
- Goldberg Joseph Allan (c eng 1910-11 BS (Chgo) '13 Also Armour Inst) Stu U Chgo 1020 Loomis St Chicago
- Goldberg Joseph (la 1915-) Stu 3225 Douglas Blvd Chicago
- GOLDBERG Philip Hilton (se 1910-14 AB) 502 Consumers Bldg Chicago (2237 W 12th St)
- Goldberg Rose Alice (Mrs C N Newberger) (acad 1901-2 sp mus 1907-10). Home 3601 W 12th St Chicago
- Goldberger Harold Julius (la 1913-14) Stu 4909 Champlain Av Chicago
- Goldberger Henry Joseph (c eng 1913-) Stu 1422 N Irving Av Chicago
- ?Golden Charles Dunning (c eng 1904-6 Also Armour Inst) 3217 Wabash Av Chicago
- Golden Marie (la 1915-) Stu Greenview Ill
- GOLDEN Waldo Emerson (se 1911-14 AB) Stu U Ill Coll Med 105 E Healy St Champaign Ill
- GOLDEN Wesley Barton (la 1910-13 la conl 1913-15 AB) Clk CB&Q RR 18 Mulberry St Savannah Ga (105 E Healy St Champaign Ill)
- Goldencrown Myrtle Agnes (Mrs R B Spencer) (sp la 1908-9 Also Minn St Nor U) Home Jackson Miss
- Goldin Harold Edward (arch eng 1914-15) Sales Mgr 1258 Hastings St Chicago
- Golding John Noble Jr (ag 1914-15) 251 W 70th St New York
- GOLDMAN Ellis Ralph (c eng 1912-15 BS Also Armour Inst) Insp Eng 313 John St Rockford Ill
- Goldman Frank Lyle (eng 1913-14 '15- Also Wash StL U) Stu 1117 Hamilton Av St Louis
- GOLDMAN Rae A (la 1911-14 AB Also Ind St Nor U) Soc Serv 920 S Sixth St Terre Haute Ind
- GOLDMERSTEIN Leon (e eng 1909-11 AM Also U St Petersburg) Edit 29 W 39th St New York
- GOLDSCHMIDT Alfred Gustave (acad 1883-4 m eng 1884-8 BS) City Electr 2222 W Fourth St Davenport Ia
- Goldschmidt Edward William (acad 1883-4 m eng 1884-7) Dist Mgr Wagner Elec Mfg Co (St Louis) 30 Church St New York (21 Norman Rd Upper Montclair NJ)
- Goldschmidt Mrs E W (see Kimball Clara M)
- Goldschmidt Erna Claire (la 1913-) Stu 801 W 14th St Davenport Ia
- GOLDSCHMIDT Otto Emil (acad 1889-90 e eng 1890-4 BS) Consult Eng 9 E 40th St New York (21 Norman Rd Upper Montclair NJ)
- Goldschmidt Samuel Meyer (la 1911-12) Mfg 272 Clark St Aurora Ill
- Goldsmith Elliott Robert (la 1896-8 PhB (Chgo) '01) Law 1705 City Hall Sq Bldg Chicago
- Goldsmith Frank French (ag 1914-) Stu R7 Wataga Ill
- Goldsmith Harry Jacob (la 1915) 604 Washington St Pekin Ill
- Goldstein Robert Sidney (ry c eng 1914-) Stu 815 Ashland Blvd Chicago
- Goldstein Theresa (Mrs Jacob M Kinney) (su 1909 Also Chgo Nor & U Chgo) Home 6420 Ellis Av Chicago
- GOLDTHWAITE Nellie Esther (BS (Mich) '94 PhD (Chgo) '04 Head Dept Chem Mt Holy Coll 1897-1905 Res Asst Rockefeller Inst 1906-8 Res Asst H Sc U Ill 1908-10 Assoc do 1910-11 Asst Prof U Ill 1911-15) Head Dept Home Econ NH Coll Durham NH
- Golinkin Abraham Lincoln (m eng 1915-) Stu 1105 S Richmond St Chicago
- Goll George Gerald (acad 1903-5) Auto Merc 18 Hickory St Champaign Ill (509 W Washington St Urbana Ill)
- Goll Mrs G G (see Manspeaker Berta H)
- Golm Julius (acad 1884-5 sp arch 1888-9) Bldg Contr 446 Fox St Denver
- †Goltra Isaac Van Tyle (la 1902-3) 506 W Monroe St Springfield Ill
- ?Goltra John C (sp 1869-70) 1923 Oak St Los Angeles
- ***Goltra Moore C** (Trustee 1867-73 Memb St Bd Ag) d April 11 1881
- GOLTRA William Francis (c eng 1879-83 BS) Merc 1940 E 93rd St Cleveland
- GOMEZ Arzapalo Ernesto (g c eng 1914-15 BS BS (Marquette) '14) Stu Mass Inst Tech (Box 100 Guadalajara Mex)
- Gomez Pastor (su 1905) Calumpit Bulacan PI
- †Gonda August (min eng 1912-13 Also St Stanislaus Coll) Blotink Posen Prussia
- Gonnerman Arthur William (e eng 1907-8 '09-10) Asst Eng J M Connell Consult Eng 2401 W Ninth St

- Los Angeles
- GONNERMAN Harrison Frederick (e eng 1904-8 BS MS '13 Asst Eng Exp Sta & T&AM U Ill 1908-10 Instr T&AM do 1910-14) 1st Asst Eng Exp Sta T&AM U Ill 1914- 1009 W Illinois St Urbana Ill
- Gonnerman Mrs H F (see Jamison Martha G)
- GONSIOR Albert (e eng 1910-14 BS) Tel Co 3134 Prairie Av Chicago
- Gonsior Stella (ag 1913-14) Stu U Chgo 3134 Prairie Av Chicago
- Gonzaga Jose Cesar (eng 1914-15 Also U Pa) Stu LeStan U Rua Bambina 50 Rio de Janeiro Brazil
- *Gonzalez Alfredo Lorenzo (e eng 1908-10 Also Armour Inst) d 1914 San Pedro Coahuila Mex
- GONZALEZ Arturo V (areh eng 1903-7 BS) Arch Eng Pueblo St 131 Montorey Mex
- Gooch Mrs (see Kelley Ethel)
- Gooch DeWitt Robert (e eng 1914-) Stu Bellflower Ill
- Gooch Gretchen Louise (la 1912-) Stu Bellflower Ill
- Good Bertie (Mrs C E Durst) (sp mus 1908-10) Home 902 S Busey Av Urbana Ill
- good Edwin Stanton (ag 1904-6 MS BS (Mich Ag) '03 Asst An Husb Ag Exp Sta U Ill 1903-4 Instr An Husb & Asst Exp Sta do 1904-6) Head Div An Husb Ky Ag Exp Sta 1906-Lexington Ky
- Good Elizabeth (Mrs L V James) (mus 1914-15) Home 711 W California Av Urbana Ill
- Good Glen Samuel (ag 1913-14) Ag R4 (55) Kewanee Ill
- Good Irene Arabella (lib 1913-14 BS (Coc) '13) 146 W First St Kenwood Park Ill
- good John Walter (g 1910-13 PhD AB (Erskine) '02 AM (Erskine Theol Sem) '04 BD (Pittsburg Theol Sem) '05) Asst Prof Engl Lit Kan St Ag Coll 807 Osage St Manhattan Kan
- Good Nelson Briggs (sp law 1909-10 Also Millikin U) Ins Neoga Ill
- †Good Roy C (sp ag 1901-2) Haldane Ill
- Good Verna May (Mrs F E MaGee) (acad 1902-3 la 1903-5 su 1908 Also U Wis 1908-10 AB) Home 216 N Pennsylvania Av Webb City Mo
- Goodale Albert (acad 1899) Blue Mound Ill
- GOODALE Grace (Mrs E O Keator) (lib 1900-3 BLS Also U Cin 1898-1900 Instr Libr Econ U Ill 1903-4) Home 2851 Melrose Av Walnut Hills Cincinnati
- †Goodall Joseph Wingfield (acad 1906-8 e eng 1908-9) Peru Ind
- Goode Eslanda Cardozo (h sc 1912-13 '14-) Stu 136 W 99th St New York
- Goodell Addison (la 1915-) Stu Loda Ill
- Goodell Helen Elizabeth (ag 1911-12) Land Gard Loda Ill
- Goodell Horace Holbrook (e eng 1914-15) Stu Browns Bus Coll Jacksonville Ill (801 Monroe St Beardstown Ill)
- Goodell John (eng 1895-8) C Eng Beardstown Ill (Chandlerville Ill)
- GOODELL Nathan P (acad 1884-5 law 1885-8 BL) Bnk & Law Loda Ill
- Goodenough Arthur Sherman (acad 1905-7 arch eng 1907-11 Also U Colo 1908-9) Arch Western Clock Co La Salle Ill (Peru Ill)
- GOODENOUGH George Alfred (eng 1896-1900 ME BS (Mich Ag) '92 Instr M Eng U Ill 1895-9 Asst Prof do 1899-1905 Assoc Prof do 1905-11) Prof Thermodynamics U Ill 1911- 605 S Lincoln Av Urbana Ill
- Goodhead George Emmett (e eng 1902-3) Tel 1304 Linwood Blvd Oklahoma City
- Gooding Charles Wesley (sc 1908-11 su 1912 Also Ill Wes U) Teach H Sch 405 N Willis Av Champaign Ill
- GOODING Frank Ellwood (m eng 1910-12 ME & BS Also Bradley Poly) Foreman Generator House Peoples Gas Light & Coke Co 4618 Kenmore Av Chicago (401 S University St Peoria Ill)
- Gooding Laura Lavonia (la 1914- Also Ill St Nor U) Stu 325 Portland Av Belleville Ill
- Goodman Albert Nelson (arch eng 1914-) Stu 157 Fourth St LaSalle Ill
- GOODMAN Byne Frances (la 1908-12 AB AM '13 Also Bryn Mawr Coll 1913-14) Teach H Sch 730 W Hill St Champaign Ill
- Goodman Charles Francis (acad 1908-9 ag 1909-12) Ag De Land Ill
- Goodman Cyril James (la com 1914-15) 2320 Michigan Av Chicago
- Goodman Edwin Rheinstrom (la cer eng 1914-) Stu 410 Wabash Av Terre Haute Ind
- Goodman Ella (la 1897-9) At home 2704 Michigan Av Chicago
- *Goodman Ernest Albert (acad 1902-3 m eng 1903-5) d July 10 1905 Sador-

- us Ill
 ?Goodman Ezra (acad 1908-9 sp e eng 1909-11 '12-13) Zitomier Russia (490 Halsted St Chicago)
 *Goodman Herbert Marens (sc 1900-3) d Aug 1910 Chicago
 Goodman Lulu (Mrs H Babb) (la 1906-8) Home 401 N Prospect Av Champaign Ill
 Goodman Marion Frances (la 1906-8 Also Chicago Sch Phys Ed 1909-11) Phys Dir 1366 E 52nd St Chicago
 Goodman Samuel Wade (ag 1910-11) Acet Poseyville Ind
 Goodman Willard Gaddis (la com 1914-15) Stu Mil Acad 730 W Hill St Champaign Ill
 Goodmann Beatrice Ida (la h sc 1915-) Stu 205 S Elm St Champaign Ill
 Goodmann Eva Marie (Mrs Clyde Miller) (la 1912-13 '14-15) At home 205 S Elm St Champaign Ill
 GOODMAN Leola Ione (Mrs W H Scale) (la 1910-14 AB) Home Waterloo Ia (205 S Elm St Champaign Ill)
 Goodpasture Gladys Marie (la h sc 1915-) Stu 812 W Illinois St Urbana Ill
 Goodrich Alonzo Charles Jr (m eng 1907-8 Also Ia St Coll PhB(Chgo) '12) Ins 1035 E 45th St Chicago
 Goodrich Charles Eugene (acad 1900-1 m eng 1901-2) Dist Mgr American Powder Mills Box 553 Atlanta Ga (Belvidere Ill)
 ?Goodrich Leonard (acad 1882-3) Champaign Ill
 Goodrich Nathaniel K (la com 1871-2) Trans 222 N State St Chicago
 Goodrich Robert James (la chem eng 1914- Also Oberlin Coll) Stu 125 Elm St Oberlin Ohio
 GOODRIDGE Henry Arthur (e eng 1894-8 BS) Mgr Elec Light & Power Co Alamosa Colo
 Goodsmith Howard Moulding (su 1914) Stu NW U 4526 Beacon St Chicago
 †Goodsmith W P (acad 1879-80) Chicago
 ?Goodspeed Edward (e eng 1876-7) Peotone Ill
 GOODSPEED Frank (arch eng 1904-9 BS) Heat & Ventilating Eng 2328 S Hope St Los Angeles
 Goodspeed James M (sp 1868-71 Also Garrett Biblical Inst) Mintr Tuscola Ill
 Goodspeed Nathan Lee (la 1906-10) Ins Joliet Ill
 †Goodspeed Stella (sp mus 1897-8) Urbana Ill
 GOODSPEED Wilbur Fisk (ag 1900-5 BS) Ag Tuscola Ill
 Goodspeed Willeta Myrtle (ag Feb 1916-) Stu 205 University Av Urbana Ill
 Goodwillie Douglas Monroe (ag 1915-) Stu 627 Ashland Blvd Chicago
 Goodwin Mrs (see Johnson G Jessie)
 ?Goodwin Benjamin Scott (m eng 1902-3) Nunda Ill
 *Goodwin Frances Evelina (sp 1871-2) d Urbana Ill
 Goodwin Mrs J T (see Price Kate C)
 ?Goodwin Jessie (la 1872-4 '79-80) Urbana Ill
 Goodwin John Hanford (acad 1910-11 ag 1914-) Stu Ritchey Ill
 Goodwin John Mitchell (la 1897-9) Law 1415 Federal Reserve Bk Bldg St Louis (821 Belt Av)
 *Goodwin Nellie J (sp 1873-4) d Urbana Ill
 †GOODWIN Philip Alfred (acad 1882-3 la 1883-7 BS) Albany Ore
 †Goodwin Philip Ritchey (acad 1909-11) Ritchey Ill
 Goodwin Thomas Gregory (g 1912-13 AB(Harv)'12) Teach 238 South St Jamaica Plain Mass
 ?Goodwin Timothy Chester Jr (acad 1906-7) 1100 Clark St Denver
 Goodwin Viola (la 1912-14) At home 212 Garden St Hot Springs Ark
 Goodwine Mary Elizabeth (la 1913-14) Potomac Ill
 GOODYEAR Henry Marks (la 1909-12 AB'13) Stu NW U Morton Ill
 Gordon Wallace Albert (acad 1900-1 sp 1902-3) Ag R3 Blue Mound Ill
 Gordley William Thomas (1 1903-7) Law Virginia Ill
 †Gordon Alice Mary (acad 1909-10) Gifford Ill
 GORDON Charles (ry e eng 1908-12 BS) RR Eng 5435 Augusta St Chicago
 Gordon Edgar Z (acad 1877-8) Ag & Stock R3 Winchester Ill
 Gordon Elizabeth Alice (Mrs A Hannagan) (acad 1909-11) Home Penfield Ill
 Gordon Ernest Bragmon (acad 1908-9) Eng St Highway Dept Springfield Ill (Hamilton Ill)
 Gordon Frank Allyn (ag 1915-) Stu 934 W Illinois St Urbana Ill
 GORDON Fred Guyon (mun eng 1908-12 BS) Asst Eng c/o D H Maury 1137 Monadnock Blk Chicago
 Gordon Hazel Augusta (h sc 1911-12) At home 806 S Sixth St Champaign Ill
 GORDON Hugh Byron (g chem 1908-10

- MS '10-12 PhD AB(Miami)'08
Instr Chem U Ill su 1909) Instr
Chem Tex A&M Coll College Station
Tex (Georgetown O)
- GORDON Inez Dorothy (Mrs H G
Heine) (la 1907-9 AB Also U Mo)
Home New Braunfels Tex
- Gordon James Allen (la 1913-14) 404
S 17th St St Joseph Mo
- GORDON Joseph Hinckley (la 1897-1901
AB & AM law 1905-6 LL B Instr
Acad U Ill 1903-6) Law 1204 Nat
Realty Bldg Tacoma Wash (1708 N
Junett St)
- Gordon Joseph J (acad 1883-4 MD
(Wooster)'88) Med 489 Grand Riv-
er Av Detroit
- Gordon Kenneth Hiekok (e eng 1915-
Also William & Vashti Coll) Stu
Oquawka Ill
- Gordon Louis (cer eng 1915-) Stu
1511 S Central Park Av Chicago
- Gordon Marie Antoinette (h se 1909-
11 '15-) See to Dean Coll Eng U
Ill 910½ W California St Urbana
Ill
- Gordon Mark Dee (su 1913 Also
Eureka Coll) R3 Winchester Ill
- Gordon Max J (la 1908-9 '10-11) Mfg
215 N Flores St San Antonio Tex
- Gordon Raymond Hall (m eng 1911-13)
Fin c/o Harris Trust & Sav Bk Chi-
cago (428 E 45th Pl)
- Gordon Ulysses Grant (su 1904 Also
Hiram Coll) Prin H Sch Fort Col-
lins Colo
- GORDON Willis Gaylord (e eng 1910-12
BS Also Syr U) Sales c/o Edison
Lamp Wks Rialto Bldg San Francisco
- GORDON Willis Owen (se 1907-11 BS
MS(Geo Wash) Chem US Bur An
Husb 2814 Adams Mill Rd Washing-
ton
- †Gordy Alva Nelson (acad 1893-4)
Philo Ill
- Gore Arthur Earl (e eng 1902-4) Bkpr
217 N Crawford St Oak Cliff Dallas
Tex
- Gore David (Trustee 1893-4 Memb St
Bd Ag 1878-94 Pres do 1893-4 St Sen
1884 Auditor Pub Accts 1892-7 Chm
St Bd Equalization 1892-6) Carlin-
ville Ill
- †Gorde Edward E (acad 1884-6) Car-
linville Ill
- *Gore Frederick H (e eng 1872-4) d
Byron Ill
- Gore George Townsend (ag 1913-14)
Ag Morris Ill
- Gore Roy Cletis (la 1914-) Stu
Elmwood Ill
- GORE Simeon Thomas (arch 1872-6
BS) Arch & Builder 507 Bryant Av
Walla Walla Wash
- GORE William Adolph (la 1901-5 AB
g 1906-8 AM '08-9 Teach Acad U
Ill 1907-8) Supt Schs 721 Goodfel-
low Av St Louis
- Gorey Edward Jerome (e eng 1908-9)
Law 504 Herkimer St Joliet Ill
- Gorey George Francis (m eng 1913-)
Stu 504 Herkimer St Joliet Ill
- Gorey Thomas Vincent (sp law 1905-
7) City Atty 504 Herkimer St Jol-
iet Ill
- †Gorges Franz (e eng 1912-14) 1706
Melrose St Chicago
- GORHAM Edward Doremus (se 1907-11
AB Also Vanderbilt U 1908) Cost
Acct Association Bldg Detroit (Cham-
paign Ill)
- Gorham John William (la Feb 1916-
Also DePauw U) Stu Mt Union Ia
- GORHAM Josiah (se 1900-4 AB) Chem
& Eng Tests Colorado Fuel & Iron Co
Pueblo Colo
- Gorham Margaret Dresser (Mrs F E
Ebert)(sp la 1907-10 Also Art Inst
Chicago) Home 511 S Pine St
Champaign Ill
- Gorham Maude Ulrich (Mrs Maude
Barker)(acad 1896-7) Home 617 W
Springfield Av Champaign Ill
- †Gorman Timothy (e eng 1906-8) 140
W 113th Pl Chicago
- GORMLEY James Reilly (arch eng 1908-
13 BS) Arch 239 N Austin Av Chi-
cago
- Gormley Vincent Lewis (ag 1911-12
'13-) Stu 239 W Austin Av Chi-
cago
- GORSLINE Ernest Elisha (BS(Roch-
ester)'01 PhD(J Hopk)'08 Teach
Phys Chem & Biol Peddie Inst 1901-3
Asst Chem U Rochester 1906-7 Res
Asst Chem U Ill 1908-9) Mgr Scrant-
on Wetmore Co 1176 Monroe Av
Rochester NY (414 E Sixth St New
York)
- Goss Edna Lucy (lib 1900-2 BLS Al-
so U Chgo Libr St Lib Nat Hist U
Ill 1902-6 Head Catg Bryn Mawr
Coll 1907-8 Asst John Crerar Lib
1908-11) Libr c/o U Minn Lib Min-
neapolis
- Goss Mary Lucetta (Mrs F S Cannon)
(sp la 1907-10) Home 3323 College
Av Indianapolis
- Goss Maurice Gregory (chem eng 1909-
11) Adv 1003 Rector Bldg Chicago
- Goss Stanley Thomas (m eng 1904-6)
Mfg 16 Russell St New Britain Conn
- GOSS William Freeman Myrick (D Eng
1904 Cert(Mass Tech) MS(Wabash)

- '88 Instr & Prof Mech Arts & Prae
Mech Pur U 1879-89 Dean Sch Eng
do 1900-7) Dean Coll Eng & Dir Sch
Ry Eng & Admin U Ill 1907- 1103
W Nevada St Urbana Ill
- Gossard Ella Lohr (su 1915) Teach
208 E Green St Urbana Ill
- Gosseline Mrs W E (see Wimple Maud
E)
- GOSSER Harold (com 1915- BS(Pa)
'14 Asst Dairy U Ill 1915) 1117
Euclid St Champaign Ill (326 Mc-
Kinley Av Avalon Pa)
- Gossett Earl Jones (acad 1906-7 e eng
1907-9) Trav 6211 Drexel Av Chi-
cago
- Gossett Irene (Mrs Paul Danely)(acad
1906-10 la 1910-11) Home 606 W
Green St Urbana Ill
- GOSSETT John Eubanks (acad 1906-7
la 1908-12 AB) Ins 609 Pabst Bldg
Milwaukee
- Gossett Leo Everett (ag 1915-) Stu
418 Ayatt Av Lincoln Ill
- GOSSETT Verna Opal (la 1913-15 AB
Also E Ill St Nor) Teach 304 N
Jasper Av Casey Ill
- *Gossmann Frank Louis (acad 1899-
1900 la 1900-1 su 1902) d Oct 27
1907 Canon City Colo
- Gottschalk Arthur Hubert (com 1915-)
Stu 235 W Edwards St Springfield
Ill
- Goudie Charles (acad 1886-7) Merc
Sadorus Ill
- Goudy Don Coleman (m eng 1913-)
Stu Fairfield Ill
- *Goudy William John (m eng 1914-15) }
d Jan 3 1916 Bakersfield Cal
- Gough Sarah Melinda (su 1911 Also
El Paso Nor) Libr El Paso Ill
- Gougler Judson Henry (ry m eng 1910-
12 Also Armour Inst) M Eng 1127
E 62nd St Chicago (Ipava Ill)
- Gould Mrs (see Craig Cora E)
- ?Gould Albert F (acad 1877-8) Battle
Creek Mich
- Gould Anthony Ready (ag 1913-)
Stu 1308 W University Av Urbana
Ill
- Gould Charles Edwin (Edward)(sp
1873-4) Trav Repr LaSalle Exten U
Chicago
- Gould Clifford Burt (e eng 1915-)
Stu 441 Prairie Av Aurora Ill
- ?Gould Elna Stillman (su 1908 AB
(Olivet)'06) Teach Ft Wayne Ind
- Gould Frank Elmer (arch 1912-13
'15-) Stu 208 E Seventh St Ster-
ling Ill
- Gould Frank Jared (acad 1896-7) PO
Insp 115 Frye Av Peoria Ill
- †Gould George D (m eng 1891-2)
- Mattoon Ill
- *Gould Guy Torrence (sp 1895-7) d
July 7 1915 Oakland Cal
- Gould Harry C (e eng 1874-8) Asst
C Eng c/o Ofc Chf Eng US Army
191 War Dept Bldg Washington
- Gould Irene Ethel (h sc 1908-10) At
home Lake Av & 12th St Wilmette
Ill
- Gould John Jr (ag 1912-14 Also Lake
Forest Coll 1905-8) Ag Onkama
Mich
- ?Gould Llewellyn C (la 1878-9) Hen-
ry Ill
- ?Gould Mabel C (acad 1887-8) West
Plains Kan
- Gould Maurice Augustus (e eng 1913-)
Stu New Sharon Ia
- Gould Oren Welcome (su 1911 Also
W Ill St Nor) Supt Schs Chapin Ill
- Gould Philip Newhall (la 1915-) Stu
826 Forest Av Evanston Ill
- Goulding Mrs Helen Lancaster (Mrs P
S)(sp mus 1907-9) Home 810 W
Nevada St Urbana Ill
- GOULDING Philip Sanford (AB
(Yale)'98 Head Catg U Mo 1901
Organizer U South Lib 1901-2 Asst
Catg Div Lib Cong 1902-6) Lect &
Catg Lib U Ill 1906- 810 W Ne-
vada St Urbana Ill
- Gourley Ada (Mrs Gehlman)(sp 1871-
3) Home 2046 Welton St Apt 11
Denver
- Gourley James Linus (acad 1903-4 sp
ag 1904-5) Ag Paxton Ill
- Gourley Joseph Edward (la 1909-10)
Ag Paxton Ill
- GOURLEY Louis Hill (la 1908-12 AB)
Amer Consul Av Morelos 5 Vera
Cruz Mex (627 W Mouroe St Spring-
field Ill)
- GOURLEY Margaret Travis (acad 1903-
5 la 1905-9 AB) Teach Paxton Ill
- GOURLEY Mary Jane (acad 1903-5 sc
1905-9 AB AM '14) Teach Mt Mor-
ris Ill (Paxton Ill)
- GOWENS Cornelius (g sc 1910-11 AM
BS(NW)'10) Instr Math Ia St U
South.Holland Ill
- Gouwens Estey William (la com
1913-) Stu South Holland Ill
- Gove Aaron Morrill (sp arch 1890-1)
Arch 750 Marion St Denver
- Goveia Lawrence Theodore (arch eng
1915-) Stu 425 Caldwell St Jack-
sonville Ill
- Gowd Rayadwig Nagan (ag 1915-
Also Madras Christian Coll) Stu Hos-
pet India
- Gowdy Max (ag 1912-13 '14-) Stu
1013 E Grove St Bloomington Ill
- Gowen Mrs S N (see Thomas Mar-

- garet B)
 Grabbe Edith Katherine (h sc 1910-11) At home 701 W Illinois St Urbana Ill
 GRABBE Florence Harriet (sp h sc 1907-8 h sc 1908-12 BS) At home 701 W Illinois St Urbana Ill
 Grabbe John Christian (sc 1912-13 ag 1913-) Stu 910 Nevada St Urbana Ill
 Grabbe Lowell Francis (com 1915-) Stu 910 Nevada St Urbana Ill
 GRABER Howard Tyler (sc 1897-1901 BS BS(Mass Tech)'03) Chf Chem Digestive Ferments Co Detroit (636 Trumbull Av)
 Grable Thomas Arthur (l 1914 Also S Ill St Nor) City Atty Eldorado Ill
 †Grabowski Thaddeus Marion (e eng 1907-9) 728 N Ridgeway Av Chicago
 Grace Floyd Vivian (la 1914- Also NW U) Stu Metropolis Ill
 Grace George Lee (l 1914-15) Stu NW U RI Metropolis Ill
 Gracie Helen Black (sp 1908-9 Order Asst Lib U Ill 1909-10) Libr Pub Lib Seattle
 Gradle Roy Searls (sc 1910-11 Also U Mich) R Est & Broker 5353 La Cresta Ct Los Angeles (100 State St Chicago)
 Grady Charles Hubert (ag 1904-6) Ag Maroa Ill
 Grady Edward Maurice (cer 1911-13) Acet 707 W Market St Bloomington Ill
 Grady Fred Morris (sp ag 1904-5 LL B(Wes)'08) Law Maroa Ill
 GRADY Paul L (e eng 1905-8 BS Also Armour Inst) Estimator & Supt Constr John M Ervin Co The Rookery Chicago
 Grady Mrs R (see Waughtel Nellie E S)
 Graff Mrs (see Grant Edith G)
 Graff Albert Ambrose Ignatuis (e eng 1915- Also Ohio St U) Stu 1228 Oak Av Cincinnati
 GRAFF Elizabeth (la 1901-6 AB) Teach 143 Rockingham Ct Toledo O
 Graff Mamie Elizabeth (su 1894&'95 &'05 Also Austin Coll) Teach Greenville Ill
 Graff Zella Margaret (su 1908 Also N Ill St Nor) Teach 1701 E 41st St Kansas City Mo
 GRAFIUS Margaret Elizabeth (Mrs G D Birkhoff)(lib 1904-5 BLS Also Lewis Inst) Home 44 Shepard St Cambridge Mass
 Graham Mrs (see Fuqua Gertrude R)
 Graham Albert Edgar (acad 1903-5) Ag R3 Monmouth Ill
 GRAHAM Archie James (sc 1895-8 BS MD(P&S)'02) Med 6306 Halsted St Chicago
 Graham Arthur (acad 1892-3 eng 1893-4) Grain Merc Alexis Ill
 †Graham Belle (Mrs Brown)(la 1875-7) Wichita Kan
 Graham Bertha Luella (Mrs G S Thompson)(h sc 1908-9) Home Elmwood Ill
 GRAHAM Charles Peyton (sp 1869-73 ML'93) Mintr 3436 S 14th St Omaha Neb
 Graham Charles Wallace (sp & acad 1907-9) Sec & Treas Uni Supply Store Champaign Ill (608 Michigan Av Urbana Ill)
 Graham David Abram (su 1900 BS (Greer) Also Ill Coll) Teach Illiopolis Ill
 GRAHAM Donald (acad 1903-7 BS) Arch 1022 Hume Mansur Bldg Indianapolis (2645 College Av)
 GRAHAM Douglas Basil Adair (e eng 1902-6 BS) Consult & San Eng 1137 Monadnock Blk Chicago (4851 N Albany Av)
 †Graham Edson James (sp ag 1911-12) Elms Hotel Chicago
 GRAHAM Elizabeth Ellen (la 1914-15 AB Also Monmouth Coll) Teach Alexis Ill (East Dubuque Ill)
 Graham Florence (la Feb 1916-) Stu 6215 Drexel Av Chicago
 GRAHAM George Washington (Supt Bldgs & Grounds U Ill 1895) Treas Heyworth Graham Co 305 606 S Michigan Av Chicago (334 E 38th St)
 Graham George Woods (acad 1893-4) Paving Contr 51 Greer St Freeport Ill
 Graham Harland Brown (ag 1914- Also Ia St Coll) Stu 1214 Third Av Los Angeles
 Graham Harry Thomas (sp m eng 1906-7 Also Lewis Inst 1903-5) Ag R2 Carthage Ill
 †Graham Henry Hugh (acad 1907-9) 716 Clark St Evanston Ill
 GRAHAM Hugh Joseph (la 1895-6 '97-1900 AB Instr Rhet U Ill 1900-1) Law 1802 S Sixth St Springfield Ill
 †Graham Hugh Peter (acad 1892-3 e eng 1893-6) Illiopolis Ill
 †Graham James C (acad 1876-7) Mahomet Ill
 †Graham James Ebenezer (sp 1863-70) Galena Ill
 Graham James Edward (su 1900 Also Greer Coll 1898-1900) Teach Illiopolis Ill

- olis Ill
 GRAHAM James John (1 1902-5 LL B)
 Law 216½ S Fifth St Springfield
 Ill
 †Graham John David (acad 1905-7 sp
 law 1907-8) Illiopolis Ill
 *Graham Jonathon H (la com 1872-3)
 d Mattoon Ill
 *Graham Joseph Newton (gen 1869-
 70) d Champaign Ill
 Graham Lester Earl (la com 1908-9
 Also Hedding Coll) Mgr 1717 Col-
 umbia Ter Peoria Ill
 Graham Lottie (su 1909 PhB (Dem-
 son)'08) Teach 424 E Wood St
 Paris Ill
 GRAHAM Louis Thomas (1 1889-93 BL)
 Law Pittsfield Ill
 †Graham Louise (su 1904 Also U
 Chgo) 52 Third St Carmi Ill
 GRAHAM Mary Adelaide (acad 1904-5
 la 1905-9 AB) Lit 413 S Seventh St
 Springfield Ill
 Graham Mathew Powell (sp ag 1911-
 12) c/o Alamo Gas Eng Co 167 S
 Howell St Hillsdale Mich
 *Graham Nelson W (Trustee 1891-7
 Pres Bd 1892-6) d July 15 1901
 Chicago
 GRAHAM Paul John (la 1907-11 AB)
 Aledo Ill
 GRAHAM Roy Austin (ag 1904-8 BS
 Also St Mary Coll) Gen Mgr Gra-
 ham Farms & Sec Graham Glass Co
 1510 Mulberry St Evansville Ind
 GRAHAM Sappho Cecelia (g ger 1912-
 13 AM AB (Ia)'11) Teach Moline
 Ill (604 W Adams St Creston Ia)
 †Graham Vance Adair (la com 1910-
 11) Carmi Ill
 Graham Walter Thompson (su 1912 &
 '14 & '15 BS (Valparaiso)'11) Teach
 Rockton Ill (Kinmundy Ill)
 †Graham Warren Wright (m eng 1910-
 12 Also Monmouth Coll) Monmouth
 Ill
 †Graham William (acad 1883-4) Oquaw-
 ka Ill
 GRAHAM William Johnson (1 1889-93
 BL) Law & St Repr Aledo Ill
 †Graham William Marshall (acad 1909-
 11) 707 N Fifth St Champaign Ill
 Graham William Morland (g la 1914-
 BS (McKendree)'13) Stu Almyra
 Ark
 Graham William W (acad 1883-4 se
 1884-5) Publ 5427 Harper Av Chi-
 cago
 Graham Wilmer T (la 1915- Also
 Monmouth Coll) Stu Morning Sun
 Ia
 GRAINGER Charles Warren (c eng 1908-
 12 BS) Asst Chf Draft Concrete
 Steel Prod Co 6514 Lafayette Av
 Chicago
 GRAMESLY Margaret Amidon (lib 1898-
 1904 BLS) Mo Lib Comm Jefferson
 City Mo
 Grammeu Mrs M (see Drew Beatrice
 L)
 Granart Lester Ferdinand (acad 1910-
 11) Ag Big Rock Ill
 ?Granberry Clara Estelle (sp 1894-5)
 Palestine Miss
 Grandey Charley William (su 1901 &
 '02 & '05 & '07 Also Valparaiso Nor &
 Dixon Nor & Austin Coll) Prin H Sch
 Terry Mont
 GRANDPRÉ Ambrose Goulet (c eng 1902-
 6 BS) C Eng 5830 Race Av Chi-
 cago
 Granger Guy D (acad 1890-2) Switch-
 man Southern RR 1423a Cleveland Av
 E St Louis Ill
 GRANNIS Frank Cravens (ag 1907-10
 BS Also Winona Ag Inst Asst Soil
 Fert U Ill 1910-11 Prof Ag & Chem
 McKendree Coll 1911-12 Exten Lect
 Soils Ia St Coll 1912) Ag Adviser
 Will Co Joliet Ill
 ?Grannis George Paul (acad 1907-8)
 2675 N Lincoln St Chicago
 ?Grannis Laurence Royce (c eng 1907
 8 Also U Chgo) 2675 N Lincoln St
 Chicago
 Grant Mrs (see Hardie Helen M)
 Grant Clarence Todd (e eng 1912-)
 Stu 1231 Larkin Av Elgin Ill
 GRANT David John (c eng 1904-8 BS)
 RR Contr Irving Ky
 Grant Edith Grace (Mrs F W Graff)
 (su 1905 & '06 Also U Nashville)
 Home Austin Tex
 Grant Frances Cecilia (sp ag 1911-12
 Also E Ill St Nor) Teach 1013 Jef-
 ferson St Charleston Ill
 Grant Fred Hartzell (c eng 1905-7
 Also Lewis Inst) Eng Contr Irving
 Ky
 GRANT Helen Winifrede (la 1910-14
 AB) Teach H Sch Arthur Ill (506
 W Illinois St Urbana Ill)
 †Grant James Benton (c eng 1872-3)
 Davenport Ia (Irving Ky)
 Grant Roger Alpine (sp ag 1906-8)
 Baker 320 Forest Av River Forest
 Ill
 Grant Ruth Margaret (h se 1912-)
 Stu 506 W Illinois St Urbana Ill
 Grant Will Chalmers (la 1906-8 Also
 Wash St L U) Law 427 W Washing-
 ton St Springfield Ill
 Grantham Arthur Elliott (ag 1903-4
 AB (Ind)'03 BSA (Mo)'05) Prof

- Agron Delaware Coll Exp Sta Newark Del
- Grantham Estalena (su 1911&'12 Also Ind U & Marion Nor Coll) Teach Darlington Ind (Stockwell Ind)
- GRANTHAM George Manners (ag 1908-14 BS Also Ind U) Instr Soils Mich Ag Coll E Lansing Mich (New Richmond Ind)
- Grantz Raymond Lorimer (la 1913-15 law 1915-) Stu 512 College Av Rockford Ill
- Grape Nellie Washington (su 1914 Also Chgo Nor) Teach 4442 N Kenton Av Chicago
- Grater Marie (Mrs H B Bedell) (su 1911 Also S Ill St Nor) Home Fairbury Ill (Carbondale Ill)
- Gratton William Taylor (acad 1890-1 la 1891-2) Med Shawneetown Ill
- Gratz Mrs Benjamin (see Thompson Marion)
- GRAUTEN Sylvester Henry (e eng 1903-7 BS) c/o M Eng Pub Serv Comm N Ill 1458 Birchwood Av Chicago
- Graven Anker Suerre (arch eng 1913-Also Stout Inst) Stu 1003 S Ninth St Menomonee Wis
- GRAVES Charles E (AB(Wes)'08 Also U Paris 1908-9 Instr Rom Lang Wes U 1909-11 & do NY St Lib Sch 1911-13) Lect & Exch Asst Lib U Ill 1914- 1001 W California St Urbana Ill
- †Graves Clinton Henry (sp mus 1903-5) Urbana Ill
- †Graves Edwin N (acad 1877-8) Ludlow Ill
- Graves Ernest W (ag 1875-9) Hort 95 Milk St Boston
- †Graves Frank Loren (eng 1913-14) Colonnade Flats Crookston Minn
- Graves Frank Wilkinson (ag 1913-Also U Wis) Stu Robinson St Silver Creek NY
- Graves Hazel Hurst Kohlair (acad 1897-8) Williamsville Ill
- Graves John Thomas (acad 1902-4 sp ag 1904-5) c/o Ford Car Wks 4238 Cook Av St Louis (Tonica Ill)
- GRAVES Lester Herbert (e eng 1908-12 BS) Superv Eng Nat X-Ray Reflect Co 21 W 46th St New York (2690 Valentine Av)
- †Graves Luther Glen (su 1900 & '02) Adair Ill
- GRAVES Marjorie (Mrs R D Walton) (lib 1899-1902 BLS) Libr 1 Elvyn Pl Oskaloosa Ia
- Graves Nellie Ruth (la h se 1913-15 mus 1915-) Stu 718 W Packard St Decatur Ill
- Graves Paul Truman (su 1915 Also Ill Wes U) Coach Athl Princeton Ill (Cisco Ill)
- GRAVES Perry Henry (la com 1912-15 AB Also U Pitt) Trav Natalbany Lumber Co Natalbany La (1056 Peach St Rockford Ill)
- †Graves Roy Martin (e eng 1911-14) cement contr 630 Forest Av Evanston Ill
- Graves Willet (ag 1869-70) Ret Ag 722 N Michigan Av Pasadena Cal
- Graves Zola Marie (Mrs G J Young) (la 1904-5 Also Ober Coll) Milliner 114 24th Av N Seattle
- Gray Albert B (l 1904-7) City Collector 506 S Cottage Grove Av Urbana Ill
- Gray Anna Lois (lib 1909-10 Also Ind U) At home Gosport Ind
- GRAY Bartlett Stephen (l 1900-4 LLB Also Harv U 1904-5) Law 202 W Pearl St Geneseo Ill (Jacksonville Ill)
- Gray Basil S (acad 1879-80) Express Agt Vienna Ill
- GRAY Carl Raymond Jr (la 1909-11 AB Also Wash StL U) c/o Consolidated Coal Co Baltimore (25 Somerserset Rd)
- Gray Charles Walter (acad 1904-5) Adv Canton Ill
- Gray Claudia Marie (la 1915 Also Kirksville Nor) At home Palmyra Mo
- GRAY Cora Emeline (g h se 1911-13 mus 1916- BS(Chgo)'06 MS(do)'09 Teach Sc Warsaw Ind 1906-8 do U Chgo 1910) Assoc H Sc U Ill 1911- 908 W Oregon St Urbana Ill
- Gray Daniel DeWitte (e eng 1910-11 '15-) Stu 3239 Wellington Av 3rd Apt Chicago
- GRAY Daniel Thomas (g ag 1904-5 MS AB&BS(Mo)'04) Chf An Industry NC Ag Exp Sta Raleigh NC
- Gray Elmer W (sp 1873-4) Law 535 Temple Ct Minneapolis
- GRAY Frank Brownfield (arch eng 1907-11 BS) Arch St Charles Ill
- GRAY Fred Jay (e eng 1907-11 BS g 1911-12 MS) E Eng 624 W 182nd St New York
- Gray Frederick (m eng 1892-3) Prop Hotel Cedar Rapids Ia
- GRAY Greta (BS(Mass Tech)'01 MA (Col)'14 Also Wash St Coll) Instr H Sc U Ill 1914- 1017 W Illinois St Urbana Ill (1209 S Grove St Spokane Wash)
- Gray Harry Milleson (se 1908-11) Chem 111 S Eastern Av Joliet Ill
- *GRAY Harry Woy (BCE(Ia)'06

- Instr T&AM U Ill 1906-7 Instr C
Eng U Mo 1909-10 Asst Prof C Eng
U Ia 1910-13) d Dec 14 1913 La
Crescenta Cal
- GRAY Henry David (PhB(Colgate)
'97 AM(Col)'98 PhD(do)'04 Asst
Ger & French Colgate U 1896-7 Instr
Engl U Tex 1902-3 Asst Prof Engl
U Ill 1903-5) Asst Prof Engl Le-
Stan U 1905- Stanford University
Cal
- Gray James Madison (Ia 1914-15 com
1915-) Stu 452 W Prairie Av De-
catur Ill
- Gray John (sp pol sc 1899-1900 '01-2)
Concrete Contr 511 Pennsylvania Av
Urbana Ill
- Gray Mrs John (see Leal Mary C)
- ?Gray John Ernest (min eng 1912-14)
Ottawa Ill
- Gray Kline (e eng 1915-) Stu Oak-
wood Ill
- Gray Leslie Roy (e eng 1913-) Stu
Odell Ill
- GRAY Lily (lib 1904-6 BLS AB
(Chgo)'76) Edit Spokesman Review
Spokane Wash
- GRAY Nelson A (Ia 1879-83 BS) Ag
Chatsworth Cal
- Gray Mrs Olive Lyda (Mrs W L)(acad
1894-5) Home 211 W University Av
Champaign Ill
- Gray Otto Benton (ag 1914-) Stu
Maroa Ill
- Gray Philip Frank (Ia 1909-10) Acet
c/o Austin Nichols & Co New York
(123 15th Av Maywood Ill)
- Gray Ralph Edward (cer eng 1913-)
Stu Arcola Ill
- Gray Mrs Robert (see Gillespie Belle
I)
- GRAY Robert (acad 1896-7 e eng
1896-1900 BS) Ag Light & Power
Co Davenport Wash
- Gray Russell Callam (Ag 1915- Also
Kingfisher Coll) Stu Chickasha Okla
- Gray Ruth (h sc 1912- Also Grinnell
Coll) Stu 1417 Woodlawn Av Des
Moines Ia
- ?Gray Shirley Eugene (chem 1894-6)
Griggsville Ill
- Gray Villa (Mrs J E Morrison)(acad
1906-7) Home 222 Jefferson St Jo-
liet Ill
- Gray William Arthur (arch 1884-5)
Ranch Chatsworth Cal
- Gray William Jasper (Ia 1915- Also
NW U) Stu Lovington Ill
- Graybill George R (acad 1877-8) Edit
512 W 23rd St Cicero Ill (1505 W
Forest Av Decatur Ill)
- Grayhack John Edward (e eng 1912-)
Stu 1012 N Broadway Joliet Ill
- Grayson Franklin Charles (sp ag 1890-
1 VS(Ontario Vet)'93) Vet Pax-
ton Ill
- GREAR Sidney (e eng 1903-7 BS) RR
C Eng Anna Ill (6140 Dorchester
Av Chicago)
- Greaves George (eng 1885-8) Chem
& Metallurgist c/o Southern Wheel
Co Birmingham Ala (1320 17th St)
- GREAVES Joseph Eames (g ag 1907-8
MS BS(Utah Ag)'04 PhD(Cal)'11)
Prof Physiol Chem & Bact Utah Ag
Coll 445 N Third St Logan Utah
- †Greb George (acad 1893-4) 633 N
Fifth St Springfield Ill
- Greeg Walter Norman (Ia 1907-10)
Adv Fairbury Ill
- Greeley Carleton Lloyd (acad 1891-2)
Ag Waterman Ill
- Greeley George Henry (acad 1882-3 m
eng 1881-4) Ret Ag Waterman Ill
- Greeman Mrs E G (see Brownell
Lodski P)
- Green Mrs (see Cable Alice)
- GREEN Mrs (see Cranston Mary E)
- GREEN Alexander (AB(NY)'10 AM
(Col)'11 PhD(do)'14 Asst Lang
NY U 1910-13) Instr Ger U Ill 1913-
608 S Lincoln Av Urbana Ill (216 W
143rd St New York)
- Green Alice Mary (Mrs J K Hoagland)
(acad 1899-1900 sp mus 1906-7)
Home 2415 N First St Shelbyville Ill
- GREEN Alta (Mrs Wilfred Ropiequet)
(Ia 1911-15 AB) Home 641 Veronica
Av E St Louis Ill (917 E Main St
Urbana Ill)
- Green Arthur J (sp ag 1886-7 Also
Bushnell Nor) Ag Farmington Ill
- †GREEN Bertha Agnes (acad 1905-8
mus 1908-14 B Mus) Ivesdale Ill
- GREEN Bessie Rose (acad 1901-3 Ia
1903-07 AB AM'10 g 1912-) Asst
Zool U Ill 708 W California Av Ur-
bana Ill (Ivesdale)
- Green Bruce Clifton (acad 1904-5 sp e
eng 1905-6) Ag Sidell Ill
- †Green Carrie Elizabeth (acad 1898-9)
Cherokee Ia
- GREEN Cella Genevieve (acad 1899-1901
Ia 1900-4 AB) At home Ivesdale Ill
- GREEN Charles Boutecher (EM(Lafay-
ette)'86 Asst Instr Chem U Ill 1886-
7) Registrar Sec & Treas Lafayette
Coll 1905- 83 N Fourth St Easton Pa
- Green Charles F (g math 1915- AB
(Kan)'14 AM(do)'15) Asst Math
425 Iowa Av Holton Kan
- GREEN Charles Henry (m eng 1899-
1903 BS) Consult Eng 501 RR Av
Spokane Wash
- GREEN Clarence (Ia 1900-3 AB Also
Vincennes U) Teach Cantonment Fla

- Green Don Roy (acad 1894-5) RR Mail Clk Effingham Ill (15th Div RMS Indianapolis)
- Green Donald Wilder (la com 1909-10) Effie Eng 1356 E 56th St Chicago
- Green Dorothy (acad 1906-7 su 1911) Superv Mus Sterling Colo (Morrisonville Ill)
- Green Ed (sp ag 1886-7) Ag & Stock Howard Kau (Indianola Ill)
- GREEN Edward Clarence (AB & MH (Mich Ag) '97 Field Asst Entom U Ill 1898-1902 Asst Prof Tex A&M Coll 1902-7 US Gov Pomol 1907-11) Cotton Expert c/o Jardin Botanic Rio de Janeiro Brazil
- Green Mrs E C (see Hart Lydia M)
- Green Mrs Earnest L (see Knox Olive G)
- Green Esther Cranston (la h se 1914-) Stu 917 E Main St Urbana Ill
- †Green Ethel Emma (la 1906-8) Paris Ill
- GREEN Eulalie (Mrs V W Haag) (se 1912-15 AB Also Ill Wes U) Home La Junta Colo (Oakwood Ill)
- Green Florence (la 1912-13 Also U Chgo) Teach Eureka Cal (Tonasket Wash)
- *GREEN Frances Myrtle (Mrs J K Hoagland) (acad 1895-7 la 1897-1901 AB) d Dec 23 1908 Hartland Wis
- GREEN Frank Hopkins (acad 1891-2 e eng 1892-6 BS) RR Location & Constr Eng Eureka Cal
- GREEN Frederick (AB (Harv) '89 AM & LL B (do) '93 Leet Harv Law Sch 1903-4) Prof Law U Ill 1904- 1106 W California St Urbana Ill
- *Green Frederick James (se 1873-4) d Dec 31 1910 Delavan Ill
- Green Georgana (su 1907 Also Nor Sch River Falls Wis) Teach 802 Tenbrook St Paris Ill
- Green Gladys (la 1913-) Stu Oakwood Ill
- Green Harry L (m eng 1903-6) Mfg 121 Glen Rd Rockford Ill
- GREEN Herbert John (arch 1893-6 BS) Instr Lane H Sch 1615 Sherwin Av Rogers Park Chicago
- Green Howard Ruggles (e eng 1908-12) C Eng 204 C R Sav Bk Bldg Amboy Ill (1447 First Av E Cedar Rapids Ia)
- Green Howard S (m eng 1905-8) Consult Eng 150 Steven St Spokane Wash (801 W Third St Sterling Ill)
- Green Mrs H S (see Walters Bertha E)
- GREEN James Albert (acad 1890-1 m eng 1891-5 BS) RR Eng IC RR 214 E Clark St Champaign Ill
- Green James Glen (acad 1905-6) Ag Hindsboro Ill
- Green Jay (ag 1907-8) Ag & M Eng Lincoln Ill
- Green John Neville (la 1913-15) Hotel Clk 2838 Lawton Av St Louis
- ?Green John Taylor (chem 1894-5) Frankfort Ky (Lexington Ky)
- †Green Joseph Albert (ag 1909-10) Plano Ill
- Green Joseph Donald Arbuckle (sp ag 1905-6 '08-9 Also E Ill St Nor) Ag Oakland Ill
- †GREEN Joseph Peacock (ag 1908-12 BS) Box 362 Orange Va
- Green Mrs J P (see Beadell Ethel V)
- †Green Josephine Maxwell (acad 1895-7 la 1897-8) Ramsey Ill
- Green Julia Emorette (arch eng 1909-10) Art 1914 E 36th St Kansas City Mo
- Green LeRoy M (la 1900-1 BL (Wis) '04) Law 3rd Nat Bk Bldg Rockford Ill
- GREEN Lonsdale Jr (m eng 1908-12 BS) Aect 565 W 113th St New York (1356 E 56th St Chicago)
- *GREEN Mabel (lib se 1902-4 AB PdM (City NY) '92) d July 23 1905 Florida NY
- †Green Mae Frances (acad 1895-6 '99-1900) Ivesdale Ill
- GREEN Marianna (Mrs W L Steele) (la 1891-5 BL) Home 2512 Jackson St Sioux City Ia
- ?Green N L (la 1875-6) Urbana Ill
- Green Nathaniel Raymond (e eng 1889) Ag Ramsey Ill
- Green Otis Martin (sp se 1897-8) R Est L & Ins 205 W Nevada St Urbana Ill
- Green Pearl Mary (Mrs A H McLean) (sp mus 1896-7 See also McLean Mrs Pearl) Home 206 W High St Urbana Ill
- GREEN Ralph (e eng 1911-15 BS) C Eng 1356 E 56th St Chicago
- Green Ralph Marquis (ag 1905-6 Also Ill Wes U) Merc c/o BS Green Co Bloomington Ill
- Green Robert Raymond Jr (ag 1913-15) Ag LaFayette Ill (Toulon Ill)
- Green Roy Ezra (acad 1907-10 sp ag 1910-13) Ag Rose Haven Farm Rl Oakwood Ill
- Green Mrs R E (see Reichard Della M)
- GREEN Thomas Stephen (acad 1886-7) se 1886-91 BS MD (P&S) '95) Med 4153 Ellis Av Chicago
- Greenawalt Lester Barnes (acad 1909-11 Also Armour Inst) Electr 6333 Stewart Av Chicago (706 N Vermil-

- ion St Danville Ill)
 Greenberg David (la com 1914-15)
 Cash & Ofc Mgr Fair Dept Store Box
 972 Beaumont Tex (908 Belmont Av
 Chicago)
 GREENBURG Roland Everett (m eng 1911-
 15 BS) Foreman Pipe Dept Stan-
 dard Oil Co 300 La Porte Av Whit-
 ing Ind
 GREENE Arthur Ritchie (ag 1909-13
 AB) Ag Lisle Ill
 Greene Bert Daniel (la 1915- Also
 N Ill St Nor) Stu Byron Ill
 Greene Birdie Wilmah (la 1906-7 su
 1911&'12 Also U Cal su 1913) Teach
 Tallula Ill
 GREENE Charles Thomas (la 1898-1901
 AB) Broker 20 Exchange Pl New
 York (160 Martense St Brooklyn
 NY)
 Greene Edith May (Mrs A W Orcutt)
 (h sc 1905-6 Also Knox Coll) Home
 Arcola Ill
 Greene Edward Forbes (acad 1899-
 1900 Grad(US Naval Acad)'04) Ret
 Lieut US Navy Petersborough NH
 Tokio Japan
 GREENE Elizabeth Grosvenor (la 1900-4
 AB lib 1904-5 BLS Also Mt Holyoke
 Coll 1899-1901) At home 1011 S
 Wright St Champaign Ill
 GREENE Evarts Boutell (AB(Harv)
 '90 AM(do)'91 PhD(do)'93 Also
 NW U 1885-8 & Berlin U 1893-4 Asst
 Hist Harv Coll 1890-3 Asst & Assoc
 Prof Hist U Ill 1894-5 Dean Coll
 LA&S do 1906-13) Prof Hist U Ill
 1897- 1011 S Wright St Champaign
 Ill
 ?Greene Franklin Jr (ag 1909) May-
 wood Ill
 Greene Fred Wilber (arch 1890-1) Cash
 Bk Harrison Ark
 ?Greene George (su 1915) Stu N Ill
 St Nor Byron Ill
 ?Greene Harvey P (acad 1888-9) Col-
 fax Ill
 Greene Herbert Miller (acad 1889-90
 arch 1890-2) 408 E Park Pl Peoria
 Ill
 GREENE Hibbard Spencer (e eng 1901-5
 BS) Sales Mgr 1949 E 73rd St
 Cleveland
 GREENE James Henry (ag 1906-8 BS
 su 1911&'12&'13&'14&'15 AM g ed
 1915- Also U Chgo) St Leader Jr
 Exten U Ill 702½ W Oregon St
 Urbana Ill (LaGrange Ind)
 Greene Joel Waring (la 1914-15 ag
 1915-) Stu 1008 Oregon St Ur-
 bana Ill
 Greene Mrs John J (see Timmins Alice)
 GREENE Joseph Nathaniel (1911-15
 BS) Staunton Va
 Greene Lois (Mrs T H Guild)(h sc
 1907-9 land arch '14- Also Simmons
 Coll)(see also Guild Lois Green)
 Home & Stu 1008 Oregon St Urbana
 Ill
 Greene Mary Avery (Mrs C S Griffin)
 (acad 1894-6 la 1896-7 AB(Rad)'97
 Home 1011 S Wright St Champaign
 Ill
 GREENE Mary Wendell (Attended N
 Eng Conserv Mus Teach Mus Sch U
 Ill 1903-7) Teach Peoria Mus Coll
 509 Hamilton Blvd Peoria Ill
 Greene Ruth Eloise (Mrs J W Crouch)
 (h sc 1904-5) Home Irving Ill
 Greene Scott Corwith (e eng 1915-)
 Stu 120 Ninth St Wilmette Ill
 GREENE William Bertram (m eng 1904-
 8 BS Also NW Coll) Adv Mgr Stephens
 Adamson Mfg Co 737 Garfield Av
 Aurora Ill
 Greener Walter Henry (la 1915-)
 Stu R8 Streator Ill
 Greenfield Edman (g chem 1915- AB
 (Kan)'14) Stu 610 W Oregon St
 Urbana Ill
 Greenfield Richard Fletcherd Jr (m eng
 1914-) Stu 1428 Schilling Av Chi-
 cago Heights Ill
 Greengard Louis Jacob (ag 1912-)
 Stu 1521 Millard Av Chicago
 Greenhalgh Mrs J R (See Anderson
 Laura M)
 Greenhill Harold (m eng 1912-13
 '15-) Stu 1951 Seminary Av Chicago
 Greening Alfred Henry (su 1908) Stu
 Ill Wes U 412 Woodlawn Av Bloom-
 ington Ill
 Greenlaw Frank Asbury (la 1911-12
 Also Benton Coll Law) Clk Flora Ill
 Greenleaf Kenneth (e eng 1905-6 Also
 Mass Tech Inst) E Eng Savanna Ill
 *Greenleaf L L (Trustee 1871-7) d
 Evanston Ill
 GREENLEAF Moses (m eng 1903-7 BS)
 Ag Murdock Kan
 *Greenman Clarence Paine (ag 1902-4)
 d Champaign Ill
 GREENMAN Edwin Gardner (m eng
 1898-1902 BS g 1906-7 ME Instr M
 Eng U Ill 1902-3 Instr Eng Cin U
 1903-4 Chf Draft do) Asst Prof M
 Eng Mich Ag Coll E Lansing Mich
 GREENMAN Margaret Grace (la 1902-7
 AB) R1 Pond Creek Okla
 Greenman Philip Ray (acad 1910-11
 m eng 1911-14) Develop Eng 62 Can-
 field E Detroit Mich
 GREENOUGH Chester Noyes (AB
 (Harv)'98 AM(do)'99 PhD(do)'04
 Prof Engl U Ill 1907-10) Asst Prof
 Engl Harv U 1910-15) Prof Engl

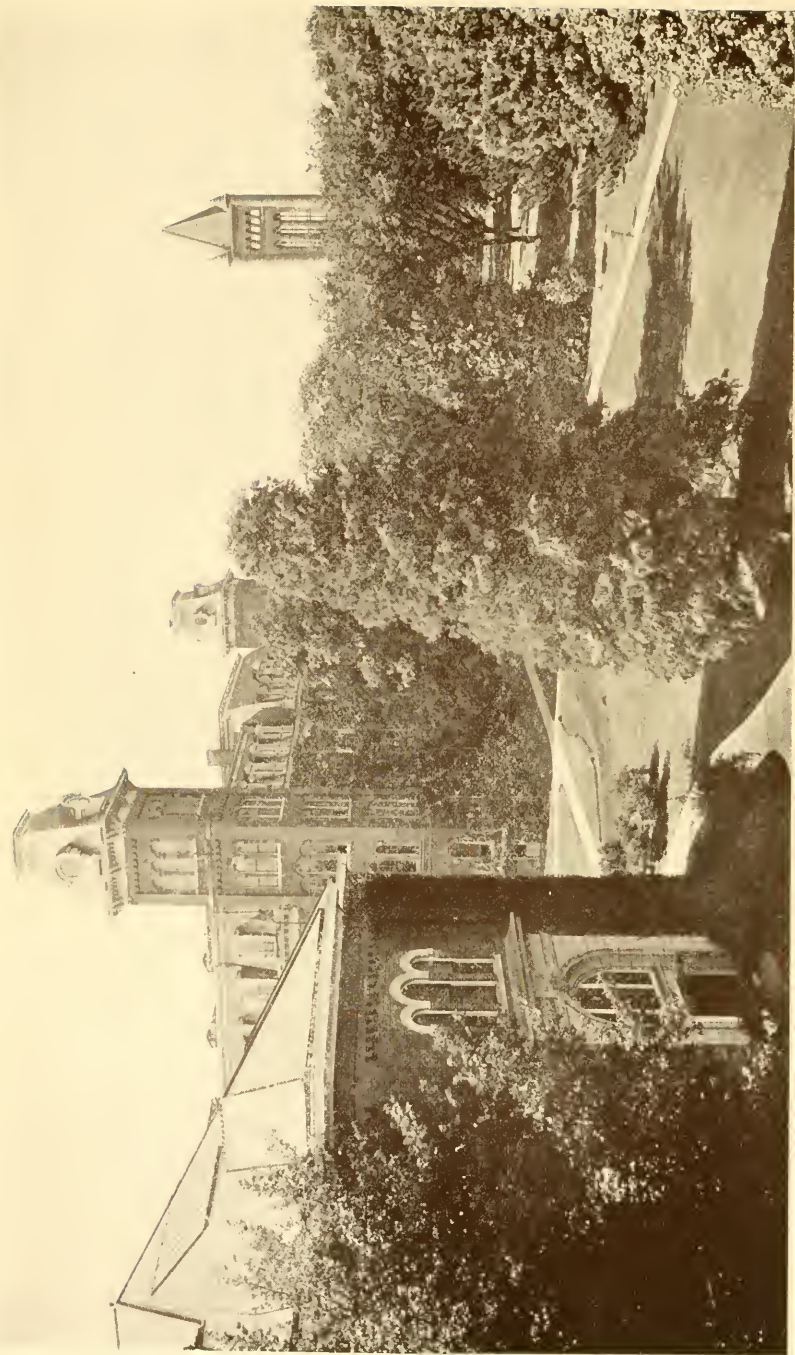

LAW

UNIVERSITY HALL
THE THREE TOWERS

LIBRARY

- Harv U 1915- 26 Quiney St Cambridge Mass
- Greenspahn Abraham (la 1914-15) Stu NW U 3126 Douglas Bldg Chicago
- Greenspahn Irving (la 1915-14) Law 1655 S Homan Av Chicago
- Greenwell Earl Eugene (la chem eng 1913-) Stu 148 154th St Harvey Ill
- Greenwell James Roland (la 1910-11 su 1912 AB(NW)'13) Trav Hersman Ill (Mt Sterling Ill)
- GREENWOOD Harris Paul (acad 1899-1900 e eng 1899-1905 BS) Oil Invest Apartado 219 Tampico Mex (Edwardsville Ill)
- Greenwood Mrs W L (see Weinberg Nina M)
- †Greep Orpha Etta (h se 1901-2) Galva Ill
- †Greep Theodore Willette (sp ag 1901-2) Galva Ill
- Greer Bertha Alice (Mrs P D Decker) (g lib 1903-4 AB(Mo)'99) Home Washington (Joplin Mo)
- Greer Donald Malcolm (la Feb 1916-Also Pur U) Stu 241 W 12th St Anderson Ind
- Greer Henry A (acad 1902-3 sp ag 1903-4 MDC(Chgo Vet)'06) Vet Danville Ill
- Greer James Richard (acad 1897-8 1901-3 se 1903-4 BS(Chgo)'06 PhD (do)'09 MD(Rush)'12) Med 122 S Michigan Av Chicago (5546 Dorchester Av)
- Greer Owen Jackson (sp ag 1899-1900) Ag Rushville Ill
- ?Greer Rachael Ellen (acad 1901-4 sp la 1904-5) 501 E Springfield Av Champaign Ill
- Gregg Clarence Adolphus (sp ag 1904-6) Ag R6(69) Galesburg Ill
- Gregg Harry Lee (sp ag 1904-5 '06-7) Ag R6 Galesburg Ill
- Gregg Ina Marcella (Mrs F W Thomas) (mus 1902-3) Home 2632 Stockton Av Sacramento Cal
- Gregg Marion Elsie (la h se 1913-) Stu 4237 N Keeler Av Chicago
- GREGG Richard Seaton (arch eng 1909-13 BS) Arch 63 Davenport Sav Bk Bldg Davenport Ia (412 Parkside Dr Peoria Ill)
- Gregg Robert Irwin (sp 1896-7) Freedom Ill
- GREGG Samuel Elza (m eng 1908-12 BS) Ag R1 Rantoul Ill
- Gregg Walter Norman (la 1907-10) Adv Rockford Printing Co 226 N Church St Rockford Ill
- Gregori Raymond John (sp arch eng 1911-12) Arch 1236 Eddy St Chicago
- eago
- GREGORY Alfred (la 1874-8 AB g 1904-5 AM) Law 3608 Locust St Kansas City Mo
- GREGORY Allene (mus Feb 1916-AB(Vas)'10 AM(Rad)'11 PhD(do)'13) Instr Engl U Ill 1915- 615 Michigan Av Urbana Ill
- Gregory Alonzo Eugene (acad 1910-11) Trav 1061 Hollywood Av Chicago (803 Spring St Michigan City Ind)
- †Gregory Alta Beatrice (acad 1904-6) Moweaqua Ill
- GREGORY Arthur Wynns (BS(NC Ag)'06 Asst Ag Chem U Ill 1907-8) Sales Mgr Tien Tsin Ofe British Amer Tobacco Co Shanghai China
- Gregory Carl Earl (la com 1903-6) Trav 218 Villa St Elgin Ill
- Gregory Carrie Louise (Mrs Piper) (la 1872-5 Also NW U) Home 3433 Oak Park Av Berwyn Ill
- ?GREGORY Charles Edwin (la 1870-6 BL) Hot Springs SD
- Gregory Emma (su 1914 Also Millikin U) 204 E Ash St Normal Ill
- Gregory Ethel (Mrs W J Wilson) (acad 1900-1) Newhouse Hotel Salt Lake City
- GREGORY Grant (I 1883-7 BL) R Est 7106 Bennett Ct Brooklyn NY
- GREGORY Helen Barber (la 1874-8 AB Instr Mod Lang U Ill 1884-6) Art e/o Sebasti & Reali Rome Italy (e/o Julia Gregory Lib Congress Washington)
- *Gregory Hugh Monroe (acad 1900-2 Also E Ill St Nor) d July 30 1912 Tex
- Gregory James Henry (la com 1914-15) Bk Messenger 145 Blackhawk St Aurora Ill
- Gregory John Ely (la 1877-80 BD (Chgo)'87 Asst Chem Lab U Ill 1877-80) Mintr St Johns Mich
- *Gregory John Milton (AB(Union)'46 LL D(Mich)'66 St Supt Pub Instr Mich 1859-64 Pres Kalamazoo Coll 1865-7 Repr Comm Vienna Exp 1873 Regent(Pres) U Ill(Indust U) 1867-80 Memb US Civ Serv Comm) d Oct 19 1898 Washington
- Gregory Mrs J M (see Allen Louise Catherine)
- Gregory John Milton (com 1915-Also U Mo) Stu 3608 Locust St Kansas City Mo
- Gregory Joseph Van Clief (m eng 1912-15) 3608 Locust St Kansas City Mo
- Gregory Julius Elmer (com 1915-) Stu 1120 E Chestnut St Olney Ill

- GREGORY Lenna Mabel (Mrs C J Walker) (acad 1903-4 la 1904-6 '07-9 AB See also Walker Mrs Mabel Gregory) Stu 1915- 213 Central Av Oil City Pa
- GREGORY Lewis Throckmorton (la 1909-13 AB se 1914-) Stu 3535 Broadway Chicago
- Gregory Luey M (Mrs F M Findley) (sp 1872-4) Home Paynesville Minn
- Gregory Malcolm White (arch eng 1914-15) Interior Decorator Knightstown Ind
- Gregory Mary E (Mrs J B Webb) (sp 1870-2) Home 48 Woodland Av Glen Ridge NJ
- Gregory Myrtle Minnie (la 1904-6) Teach Moweagua Ill
- Gregory Porter Tate (e eng 1910-15) 400 Carr St Fulton Ky
- †Gregory Ralph Ailsa (acad 1909-10) Mt Carmel Ill
- Gregory Richard Earl (e eng 1914- Also E Ill St Nor) Stu Moweagua Ill
- *Gregory Samuel F (se 1870-3) d March 1904 Sandlake NY
- Gregory Sue (su 1899) Decatur Ill
- GREGORY Walter Herbert (la 1901-6 AB Also Austin Coll) Asst Atty San Pedro Los Angeles & Salt Lake RR 625 Kearns Bldg Salt Lake City (University Club)
- Gregory Walter Kent (sp e eng 1904-5) Adv Park Bldg Detroit Mich
- †Gregory William Herbert (su 1903) Moweagua Ill
- Greig Mary Agnes (sp lib 1904-5) 5249 Indiana Av Chicago
- Greine Henry William (sp arch 1895-6) Arch Cor Grant & Glen Av Amsterdam NY
- Greiner Clarence Albin (l 1907-8) Leather 165 N Franklin St Chicago
- Greison Hans Peter (la com 1912-) Stu Savanna Ill
- Grennan Mrs John (see Bennett Elizabeth R)
- Grenzard Eugenia Estella (Mrs Enoch Walker) (sp la 1871-2 '73-4) Home Flomaton Ala
- GRESHAM Nina Vivien (g la 1905-10 AB g 1911-12 AM) Teach H Sch 1520 Wabash Av Mattoon Ill (208 W Washington St Champaign Ill
- ?Grevenkamp Herman Henry (acad 1897-8 sp 1898-1900) Quackenbruch Ger
- GREVES George Lowthane (e eng 1911-13 BS Also Bradley Poly) Instr E Eng U Cal 2226 Chapel St Flat C Berkley Cal (1423 Glen Oak Av Peoria Ill)
- Grew Charles Henry (ag 1911-13 '15-) Ag R1 Lawrence Mich
- Grey Elmer W (sp 1872-4) Jud Temple Court Minneapolis
- Grey Newton Fox (ag 1914- Also NW U) Stu 329 Lake St Evanston Ill
- †Greylene Smith Vincent (l 1903-4) Canon City Colo
- GREYN Engel Bert Van de (see Vau de Greyn Engel Bert)
- Grider Covey Floyd (su 1906 Also Marion Nor Col & U Chgo LLB (Yale) '13) Law 816 Association Bldg Chicago
- Gridley Burton E (sp la 1898-9) Ag RFD Virginia Ill
- Gridley Carl Reznor (ag 1910-12 Also Monmouth Coll) Ag Biggsville Ill
- GRIDLEY Clara Louise (Mrs A H Helfrich) (lib 1904-8 BLS Also Ill Wom Coll Order Asst Lib U Ill 1908-11) Home 821 Mississippi Av Portland Ore (Virginia Ill)
- Gridley Elmer Bordon (e eng 1909-10) Ag Box 94 Bloomington Cal
- GRIDLEY George Newton (ag 1869-72 BS '75) R Est 756 Bittersweet Pl Chicago (3521 Sheffield Av)
- GRIDLEY Harry Norman (la 1897-1901 AB g 1901-2 AM LLB '06 Also Col U 1903-4) Teach 5127 Willwood Lane Seattle
- Gridley Howard Mitchell (sp ag 1907-8) Clk .1155 E Ocean Av Long Beach Cal (Virginia Ill)
- Gridley John Newton (ag 1915- Also Knox Coll) Stu Biggsville Ill
- Gridley Leslie Henry (l 1900-1 Also Valparaiso U & U Mich) Law Savanna Ill
- GRIDLEY Mabel Alberta (Mrs F W Kressman) (se 1905-9 BS) Home 20 Lathrop St Madison Wis
- Gridley William Whiting (e eng 1912-15 com 1915-) Stu Amboy Ill
- Grieme Henry William (sp arch eng 1894-6) Arch 20 Market St Amsterdam NY (24 Grant Av)
- Grierson Bertha May (su 1910) Stenog 18 E Healy St Champaign Ill
- GRIERSON Walter Gay (arch eng 1903-7 BS) Arch Eng 178 18th St Milwaukee (Morrison Ill)
- Gries Albin George (arch eng Feb 1916-) Stu 2677 Milwaukee Av Chicago
- GRIESBAUM Erwin (acad 1908-10 m eng 1910-14 BS Also McKendree Coll) M Eng 4545 Chouteau Av St Louis
- Grieser Grandison Lloyd (se 1913-15) 305 S 16th St Quincy Ill
- Grieser Harry Arthur (ag 1907-10) Ag 305 S 16th St Quincy Ill

- Grieser Leroy Oliver (ag 1912- Also Lewis Inst) Stu 305 S 16th St Quincy Ill
- Grieser Robert (com 1915-) Stu 305 S 16th St Quincy Ill
- Grieves John Paul (la 1905-6) Woolen Mills Lacon Ill
- GRIEWANK Arthur Carl (c eng 1906-10 BS) Design Draft & Eng 2296 Broderick St San Francisco
- Griffin Mrs (see Owens Dr Bertha B)
- Griffin Anna Mabel (Mrs J U Gulick) (sp mns 1897-8) Home Derby O (R2 Argenta Ill)
- Griffin Mrs C S (see Greene Mary A)
- Griffin Charles Roy (sp ag 1905-7) Ag Anna Ill
- GRIFFIN Clare Elmer (g econ 1914-15 AM'15 AB(Albion)'14) Stu 226 E Eighth St Traverse City Mich
- GRIFFIN Dwight (m eng 1906-10 BS) Statistics 5229 Lexington St Chicago
- Griffin Mrs Dwight (see Weatherford Margaret)
- Griffin Mrs Edith (se 1899-1900) Urbana Ill
- Griffin Eli Raymond (arch eng 1904-6) C Eng Port Arthur Ontario Can (321 17th St Moline Ill)
- Griffin Fred Lyman (su 1912 Also Syr U & Mechanics Inst) Teach Man Tr St Nor Seh Oswego NY
- Griffin George Clyde (sp ag 1906-7 Also Ewing Coll) Ag Anna Ill
- Griffin Glenn Frank (la 1915- Also Albion Coll) Stu 226 E Eighth St Traverse City Mich
- Griffin Harry Milton (arch 1911-13 Also John Heron Art Inst) Arch 101 Heineman Bldg Connersville Ind
- GRIFFIN Jack Mitchell (ag 1911-15 BS) 1127 Forest Av Evanston Ill
- Griffin Roy Hawks (l 1898-9) V-Pres Bk 138 S Michigan Av Chicago
- Griffin Mrs R H (see Wright Edith)
- ?Griffin Russell Smith (sp ag 1907-8) Fairfield Ill
- GRIFFIN Walter Burley (arch 1895-9 BS) Land Arch 1600 Monroe Bldg Chicago (104 S Michigan Av)
- Griffin Wiley (la 1910-11) Teach 710 S Central Av Paris Ill
- GRIFFIN William Leroy (acad 1909-10 la 1910-14 AB) Trav for Mutual Lyceum Bureau Chicago (Genesco Ill)
- Griffin William Ralph (acad 1895-6 Also Lincoln U) Dep Clk Prob Ct 490 S Third St Columbus O
- Griffith Mrs (see Weatherford Margaret O)
- Griffith Ambrose (acad 1905-8 e eng 1908-9) Owner Irrigation Project Berger Id
- Griffith Beatrice Elizabeth (Mrs Smith) (la 1911-12 Also Smith Coll) Home Bar Harbor Me
- Griffith Burdette (ag 1913-15) Ag McNabb Ill
- GRIFFITH Clarence Patrick (arch eng 1912-14 BS Also U Wis) Draft e/o Ray & Son Constr Co Moberly Mo
- Griffith Mrs C P (see Burt Ruth)
- Griffith Francis Dickerson (ag 1912-) Stu 528 E 42nd Pl Chicago
- Griffith George John (la 1895-8) Bnk 14 Fourth St Savanna Ill
- Griffith Grace (su 1906) Teach 525 Jefferson Av Paris Ill
- Griffith Mrs J C (see Andrus Dora A)
- †Griffith Johnnie Miller (acad 1899-1900) Rankin Ill
- Griffith Kathryn (ag h se 1915-) Stu McNabb Ill
- GRIFFITH Leland Stanford (ag 1905-9 BS) Co Ag Advisor Lee Co McNabb Ill
- GRIFFITH Logan Glassgow (l 1908-12 LL B Also U Mich Asst Law Lib U Ill 1909-10) Law Kitchell Bldg Pana Ill
- Griffith Lowell Albert (ag 1912-13) Ag Garo Colo (308 E Green St Champaign Ill)
- Griffith Mabel Frances (su 1907 & '08 Also S Ill St Nor) Clk Coll LA&S U Ill 1106 W California Av Urbana Ill (Rankin Ill)
- GRIFFITH Mildred Elizabeth (la 1910 15 AB Also Smith Coll) At home Ashton Ill
- GRIFFITH Roland Wheelock (l 1906-10 AB Also Wash StL U) Law 2230 "C" St Granite City Ill
- †Griffith Sherald Edward (a&d 1909-10) Milford Ill
- Griffith Stanwood John (ag 1914-) Stu Ashton Ill
- *Griffith Thomas Leo (su 1907 Also Charleston Nor) d Windsor Ill
- Griffith Vernon Sumner (la cer 1914-15 ag 1915-) Stu 717 N Jackson Av Clinton Ill
- Griffith Walter G (acad 1883-4) Ag McNabb Ill
- Griffith William Washington (su 1902 & '06 AB(Austin)'00 Also Ill St Nor U) Contr & Builder Windsor Ill
- Griffiths Carl Preston (sp ag 1904-5) Ag R1 Pontoosuc Ill
- Griffiths Claude Henry (su 1915) Teach Roodhouse Ill
- Griffiths David Wood (arch eng 1914-15 e eng 1915-) Stu 245 Clinton Av Oak Park Ill
- †Griffiths John Jr (acad 1894-6 arch

- 1895-8) 3806 Michigan Av Chicago
 Griffiths Sarah Helen (lib 1908-9 Also Ind U) Libr 1306 21st St Des Moines Ia (1404 Washington Blvd W Ft Wayne Ind)
- GRIFFITHS Walter Milo (acad 1905-6 m eng 1904-5 '07-10 BS) E Eng Box 1024 Miami Ariz
- GRIFFNER James Howard (acad 1908-9 min eng 1909-15 BS) Asst Topog Eng Morgan Eng Co Dayton O
- Grigg Dan Ralph Jr (1 1910-14) Mgr Clothing Co Aberdeen SD
- Grigg Jerome Bruner (min eng Feb 1915-) Stu 116 Miners Bldg Joplin Mo
- *Griggs Clark Robinson (Trustee 1869-73 Chairman Committee St Legis 1866-7 locating U Ill at Urbana Organized & Pres Ind Bloomington & W RR Mayor Urbana 1866-7) d Dec 7 1915 150 Nassau St New York
- Grignon Gaston Wilfred (la 1912-13) Bkpr 718 Main St Menominee Mich
- Grigsby Bertram James (acad 1903-4 e eng 1905-6) E Eng 1-A Roseberry Av London EC England (Cuba Ill)
- Grigsby Bess Louise (Mrs L A Trigg) (la 1910-11) Home 411 N 11th St E St Louis Ill
- Grigsby Cecil Taylor (sp ag 1906-7) Ag Blandinsville Ill
- †Grigsby Clarence A (acad 1896-7) Blandinsville Ill
- Grigsby Geneva (Mrs F R Castleman) (su 1906 AB(Colo)'10 MA(LeStan)'11) Home 113 E Norwich Av Columbus O
- GRIGSBY Harry Davett (sc 1904-6 BS Also Bradley Poly) Asst Chem Ill St Food Com 1605 Manhattan Bldg Chicago (6258 Jackson Park Av)
- †Grigsby Harry Mason (acad 1895-7) Blandinsville Ill
- Grigsby Hugh (ag 1912-15 Feb 1916-) Stu 24 Mayer Bldg Peoria Ill
- *Grigsby Hugh DeLoss (sp 1873-4) d April 13 1903 Pittsfield Ill
- Grigsby Lura Belle (su 1906 Also U Mo 1911-12) Stu U Mo 1912- Blandinsville Ill
- GRIGSBY Marion William (c eng 1908-11 BS Also Bradley Poly) C Eng E Peoria Ill (Cuba Ill)
- Grigsby Mary Louise (sp 1897-8) At home Los Angeles
- Grigsby Melborn Redmon (su 1915 Also Ind U) Seneca Ill
- Grigsby Myrtle Adelaide (Mrs J W Myers)(h sc 1910-11) Home Harrisburg Ill
- GRIGSBY Owen Eugene (c eng 1907-11 BS g 1911-12 MS) E Eng Benjamin Elce Co 1-A Roseberry Av London EC England (Cuba Ill)
- †Grigsby Willerham (acad 1895-7) Blandinsville Ill
- Grim Boyd Allen (com 1915-) Stu 125 E Walnut St Canton Ill
- GRIM Fred (c eng 1895-9 BS) C Eng 22 W Monroe St Chicago
- Grimes Earl Jerome (ag Feb 1916- Also Pur U) Stu Russelville Ind
- GRIMES George Lyman (m eng 1893-7 BS g 1903-4 ME) M Eng & Mfg 371 Virginia Av Detroit
- GRIMES Nathan Cesna (g math 1914 AB(Mich)'06 MA(Wis)'09 Instr Math U Wis 1906-10 Prof do U Ariz 1910-13 Asst do U Ill 1914-15) Prof Math & Exce Sec U Ore 1915- Eugene Ore
- Grimes Roy L (acad 1902-3 '04-6) Clk Harmony Minn
- GRIMES Ruby Mabel (g math 1912-13 AM AB(Yankton)'11) Teach 916 Pine St Yankton SD
- †Grimes William Henry (eng 1913-14) 239 South St Union City Ind
- *Grimm Clifford Ernest (sp la 1898-9) d Jan 19 1914 Hernando Miss
- Grimm Edgar (sp ag 1882-3) Law Nome Alaska
- Grimm Emma Minnie (Mrs Jose Bianchi)(su 1907) Home Muskogee Okla
- †Grimm James Abram (sp ag 1905-7) Gibson City Ill
- Grimmer Edwin William (c eng 1908-9 BS(Wis)'14) Eng 5477 Von Versen Av St Louis
- Grimmer Marguerite Esther (la 1914-15) Stu Welles Coll 5477 Von Versen Av St Louis
- Grimshaw Mrs I L (see Barker Beatrice)
- GRINDLEY Harry Sands (ag 1884-8 BS SeD(Harv)'94 Asst Ag Exp Sta U Ill 1888-9 Asst Chem do 1889-92 Instr do 1894-5 Asst Prof do 1895-9 Assoc Prof do 1899-1904 Prof Gen Chem & Dir Chem Lab do 1904-7) Prof An Chem & Chf An Chem Ag Exp Sta U Ill 1907-11) Prof An Nutr & Chf U Ill Ag Exp Sta 1913- 918 W Green St Urbana Ill
- Grindley Joseph Robert (acad 1898-9 Also Lewis Inst) Ag R22 Rantoul Ill
- Grindol John F (acad 1884-6) Monuments 267 William St Decatur Ill
- ?Grinnell Jessie Clare (sp a&d 1893-7) Mayfair Ill

- *Grinnell John Cornelius (acad 1893-4) d Mayfair Ill
- Gripp Elmore Albert (ry c eng 1914-15 la 1915-) Stu 1319 16th Av Moline Ill
- Grisson Ruth Leona (Mrs R H Albright)(h sc 1910-13 Also Leander Clark Coll) Home 724 Brooklyn Av New Castle Pa
- Griswold Mrs (see Balch Harriet 1)
- GRISWOLD Augustus Harold (e eng 1897-1901 BS) Plant Eng Pac Tel Co 333 Grant Av San Francisco
- GRISWOLD Elizabeth Victoria (la 1907-8 AB) Teach II Sch 442 Du Page St Elgin Ill (175 Front St Naperville Ill)
- GRISWOLD George Durfee (m eng 1911-15 BS) c/o Amer Bridge Co 5403 Woodlawn Av Chicago
- Griswold Harry Elias (sp ag 1901-2) Ag Blue Mound Ill
- Griswold Jay Samuel (ag 1915-) Stu Camp Point Ill
- GRISWOLD Lewis Edwin (acad 1895-7 la 1897-1901 BS) Ag Blue Mound Ill
- Grizzell Roy Ames (la 1911-13) Sc & Ag Arcadia Fla (2144 Spruce St Murphysboro Ill)
- †Groener Emil Carl (acad 1905-6 c eng 1906-9) 226 E Wilson St Batavia Ill
- Grogan Thomas Xystus (acad 1905-6) Merc Freeland Park Ind
- Grommon Helen Wrightman (la h sc 1915- Also Ober Coll) Stu R1 Plainfield Ill
- Gronemur Mrs (see English Eula M)
- Gronlun Hubert Kenyon (arch eng 1913-) Stu 920 Highland Av Elgin Ill
- Gronnerud Herbert Melvin (c eng 1915-) Stu 856 Sheridan Rd Chicago
- Grooch William Stephen (c eng 1911-12) Auto Sales 501 Rio Grande St El Paso Tex
- Groom Etta Frances (Mrs A E Teichmann)(acad 1903-5 Also N Ill St Coll) Home 333 S Av Aurora Ill
- Groon William Curtis (sp la 1903-5 Also Ia Ag) Merc 360 Fourth Av Aurora Ill
- Grosche Alfred G (ag 1915-) Stu Third & Loenst Sts Matteson Ill
- Grosfield Gabriel (sp arch 1908-9 Also Kan Ag Coll) Ag Baker Kan
- Grosch Anna (Mrs Floyd Dougherty) (acad 1904-7) Home Loraine Ill
- Grosch Elizabeth Phyllis (Mrs Deane Burns)(h sc 1904-7 Also W Ill St Nor) Home 2072 Warren Rd Lakewood O
- *Grosch Wilbur Whitner (sp ag 1904-6) d May 31 1911 Loraine Ill
- Gross Albertina Marguerite (sc 1897-1900 lib 1899-1900 DO(Amer Sch Osceop)'10) Med 403 Woodruff Bldg Joliet Ill (1817 N Broadway)
- GROSS Alfred Otto (acad 1901-3 sc 1903 AB g 1908-9 PhD(Hary)'12 Asst Zool Ill su 1906) Asst Prof Zool Bowdoin Coll Brunswick Me
- Gross Alfred Waldemar (la com 1911-13) Merc 601 W Washington St Ft Wayne Ind
- Gross Alfred William (su 1910&'12&'13 &'15 PhB(NW Coll)'09) Supt Schs Monticello Ill
- Gross Blanche Florence (Mrs W E Russell)(la 1908-9) 1307 Morse Av Chicago
- Gross Cecil Robert (g bacteriol sc 1915-BS(Cor)'15) Stu 101 Giles St Ithaca NY
- ?Gross Charles Frederick (sp ag 1907-8) Olney Ill
- Gross Charles Raymond (la 1913-) Stu 6107 Kenwood Av Chicago
- Gross Christian (ag 1913-) Stu 6107 Kenwood Av Chicago
- Gross Dorothy Lillian (la h sc 1914-15) Carlyle Ill
- GROSS Gustave Adolph (Attended U Mont Instr do) Instr Pattern Making U Ill 1913- 508 W Illinois St Urbana Ill
- Gross Lena (su 1906 Also Ill St Nor U) Teach Atwood Ill
- Gross Lola Bertha (Mrs W V Burroughs)(sp ag 1905-6 Also Ill St Nor U) Home Chillicothe Ill
- Gross Meda Floy (la 1907-11 su 1913 &'15) Teach St Sch Blind Jacksonville Ill (116 E Main St Monticello Ill)
- Gross Nora Catherine (Mrs J W Kirkpatrick)(la 1905-7) Home Medford Oro
- *Gross Theodore Otis (ag 1911-12) d Jan 20 1913 New York
- ?Gross William Lawrence (su 1901) Mt Pulaski Ill
- ?GROSSBERG Arthur Sariah (m eng 1906-10 BS) Gorgona CZ Panama
- GROSSBERG Harry A (l 1894-1900 LL B) Grocer 2197 18th St Cleveland
- Grossberg Victor Hubert (l 1913-15 Feb 1916-) Stu 344 E 56th St Chicago
- ?Grosser Edmund W (math 1901-2) Chicago
- Grossman Andrew Eugene (l 1909-13)

- R Est 916 1st Nat Bk Bldg Chicago
 Grossman Donald Ashway (c eng 1912-13 law 1913-) Stu 403 E Healy St Champaign Ill
- †Grossman Mabel Elma (la 1906-7 Also N Ill St Nor) Lanark Ill
- Grossman Nathan (acad 1895-6) Teach Albany Ill (Adeline Ill)
- Grossman Ralph Emery (arch eng 1911-) Stu 403 W Healy St Champaign Ill
- Grossman William Abraham (m eng 1914-) Stu 312 E McClure St Peoria Ill
- Grot Ernest Christian (m eng 1915- Also Lewis Inst) Stu 812 Pearl St Ottawa Ill
- ?Grote Mac Belle (sc 1899-1900) East St Louis Ill
- Grotevant Nina (la h sc 1914-) Stu 900 Prince St Pekin Ill
- Grotophorst Waldo Edward (g ag 1915- BS(Cal)'14) Stu 2106 Sedgewick St Chicago
- Grotts Charles Joseph (sp 1902-3) Urbana Ill
- Grotts Fred (su 1909-&'15) Stu Rolla Sch Mines Raymond Ill
- Grotts Walter Franklin (su 1909) Teach Girard Ill
- Grouch William Stephen (acad 1910-11) 501 E Rio Grande St El Paso Tex
- * Grout Albert Philander (Trustee 1908-13 AB(Dart)'73 Pres Schs Winchester 1874-6 law Syracuse 1872-83) d Oct 22 1915 Winchester Ill
- GROUT Joseph Carpenter (la 1911-13 AB) c/o Armour & Co Quincy Ill (Winchester Ill)
- GROVE Chester Hayward (e eng 1907-11 BS) E Eng & Sales 529 E 50th St Chicago
- GROVE Pearl Forest (sc 1909-13 AB) Supt Schs Sheldon Ill (Potomac Ill)
- GROVE Rolla Burdette (l 1900-3 LLB) Law 403 Diamond Av Hillyard Wash
- GROVE Sanford Lackey (acad 1904-5 ag 1905-9 BS sc 1909-10 AB) Ag Cerro Gordo Ill
- Grover Donald Dana (eng 1913-14) Carpenter 1411 Harlem Blvd Rockford Ill
- Groves Charles Harold (la 1915-) Stu 701 W Church St Champaign Ill
- GROVES Charles Wesley (la com 1871-5 '79-80 AB'14) Publ Agt 701 W Church St Champaign Ill
- Groves Clifton Cooper (su 1904 Also U Chgo) Teach Nashville Ill
- ?GROVES Donald Karel (la 1908-12 AB) Mfg Agt 6737 Cornell Av Chicago
- GROVES Evangeline Eunice (la 1903 '08-12 AB) At home 501 E Green St Champaign Ill
- Groves Hazel Hurst Kohlar (acad 1897-8) Cash Bk E Chicago Ind
- †Groves Homer David (ag 1910-11 Also U W Va) Earl W Va
- ?Groves Mrs Inez Myrtle Ward (sp mus 1910-11 Also W Va Wes) 1211 Main St Urbana Ill
- †Groves James Clair (c eng 1903-5) c/o J O Groves Dana Ind
- Groves John Isaac (la com 1871-4 MD (Hahnemann)'80) Ret Med 501 E Green St Champaign Ill
- Groves Mabel (sc 1905-7 '09-12) Teach Sidney Ill
- GROVES Pauline Trabue (la 1907-11 AB sp 1912-14) Gen Sec YWCA Kan St Ag Coll Manhattan Kan (701 W Church St Champaign Ill)
- ?Growden Arthur Franklin (sp ag 1906-8) Carbondale Ill
- Groweg Edward Adolph Jr (c eng 1906-8 Also U Ariz) Draft & Field Eng c/o Phelps Dodge Co Douglas Ariz
- Grubb Cyril Leona (la 1912-13) Asst Cash Irving Paper Co 200 Sycamore St Quincy Ill
- ?Grubb Edwin Santon (acad 1881-2 la 1882-5) Springfield Ill
- Grubb Sarah Maud (h sc 1912-13) Cash Irwin Overland Co 200 Sycamore St Quincy Ill
- ?Grubbs Edwin Chester (g 1896-7) Wymore Neb
- GRUBEL Edward Alexander (c eng 1905-8 BS Also Millikin U) Arch Supt Knickerbocker Hotel Hot Springs Ark
- Gruber Mrs J H (see Gardner May E)
- Gruenewald Cornelia Henrietta (su 1910 Also Mo Nor) Mission Khandwa CP India
- Gruhl Clarence James (arch eng 1914- Also Marquette U) Stu 359 Madison St Milwaukee
- ?Grundler Franz (sp e eng 1893-4) Zwickau Germany
- Grundman Paul Albert (com 1915-) Stu 6837 Perry Av Chicago
- Grundy Charles Edwin (su 1914 Also Millikin U) Clk Grand Island Nat Bk Grand Island Neb (Morrisonville Ill)
- Gruner Elmer John (c eng 1914- Also Bradley Poly) Stu Speer Ill
- Gruner Homer Elbridge (la 1908-9 Also Cent Wes Coll) Trav Pineknayville Ill

- Gruner Irma Decora (h sc 1911-12)
 Teach 5808 Westminster Pl St Louis
 (3222 Sullivan Av)
 Gruner Raymond William (e eng 1914-
 Also Bradley Poly) Stu Speer Ill
 GRUNEWALD Augustus Henry Jr (ag
 1911-15 BS) Asst Mgr Broom Corn
 & Supply House 14 E Kinzie St Chi-
 cago (2134 Sedgwick St)
 Grunewald Carl Frederick (la 1915-)
 Stu 2134 Sedgwick St Chicago
 Grunewald Herman C (e eng 1913-
 Also Wash StL U) Stu 2039 E Fair
 Av St Louis
 Gruny George Robert (ag 1914-)
 Stu Camp Point Ill
 †Grussing John (acad 1893-4) Wav-
 erly la (Cissna Park Ill)
 Gruver Harold Dugdale (ag 1915-)
 Stu 1607 Otis Bldg Chicago
 †Guard Edith Myrtle (la 1906-7)
 R2 Panola Ill
 Guard Lloyd A (e eng 1905-7) Ag &
 Stock Radcliffe Ia (Panola Ill)
 Gudbrandsen Kirsten Johanna (la
 1914-15) Libr 1417 Devon Av Chi-
 cago
 GUELL Antonio (g e eng 1908-10 MS
 BS(La)'05 ME(do)'07) Asst Prof
 M Eng La St U Baton Rouge La
 (San Jose Costa Rica)
 Guenther Carl Fred (ag 1912-13) Ag
 Spring Valley Ill
 Guernsey Charles Owens (m eng 1909-
 11) Auto e/o Service Motor Truck
 Co Wabash Ind
 Guernsey Ernest William (la chem
 eng 1914-) Stu 1303 Parkinson Av
 Vincennes Ind
 Guernsey Jeanne (Mrs B L Young)(h
 sc 1911-12) Home 1154 Morse Av
 Chicago
 Guerrero Angel Cuesta (su 1905 acad
 1906-8) Translator Bur Lab Dept
 Com & Police Manila PI (Washing-
 ton)
 GUFFIN Lillian Irene (la 1913-15 AB)
 Teach 612 E Fellows St Dixon Ill
 (204 Daniel St Champaign Ill)
 Guhl Marvin Charles (la 1914-15)
 Baker 38 Elizabeth St Freeport Ill
 (161 Stephenson St)
 Guilbert Guy Francis (sp arch 1886-7)
 Draft 820 Av C San Antonio Tex
 Guild Chester Warren (e eng 1907-9)
 Trav Sales Barrett Mfg Co Minne-
 apolis
 Guild Frank Earl (arch eng 1907-8)
 126 Fifth St Milwaukee
 Guild Frederic Howland (g com
 1915- AB(Brown)'13 AM(Ind)'15)
 Stu 176 Oak Hill Av Pawtucket RI
 Guild Mrs Lois Greene (Mrs T H)(sec
 also Greene Lois)(land arch 1914-)
 *GUILD Thacher Howland (AB(Brown)
 '01 AM (Chgo)'02 AM (Harv)'04
 Asst Engl Brown U 1902-3 Instr
 Rhet U Ill 1904-6 Assoc Engl do
 1906-14) d July 21 1914 Urbana Ill
 Guilford Elijah Bemis (e eng 1903-4)
 Paconica Ill
 Guilliams Gordon Baudouine (ag
 1914-) Stu 2423 Harrison St
 Evanston Ill
 Guimaraes Ary de Sagadas Machado
 (e eng 1914-16 Also U Pa & Exterm-
 ato Aquino) Stu Ohio N U 1916-
 Caixa postal 545 Rio de Janeiro Bra-
 zil
 Guinn Lillian Melissa (lib 1910-11
 PhB(Cor)'03) Libr Belle Plaine Ia
 Gulick Mrs (see Griffin Anna M)
 Gulick Byron Allen (sc 1901-3 e eng
 1903-5) Mere 821 Charleston St
 Mattoon Ill
 Gulick Mrs B A (see Siegel Alma E)
 GULICK Clyde Denny (sc 1893-7 BS
 MD(P&S)'02) Med 1st Nat Bk Bldg
 Champaign Ill (1005 W Oregon St
 Urbana Ill)
 GULICK Edward Everett (acad 1888-9
 la 1889-92 BL '94-5 su 1915 BD
 (Shurtleff)'97 AM(do)'01) Supt Schs
 Pleasant Hill Ill
 GULICK Frank M (acad 1888-9 law
 1889-93 BL) Cash Orange Cal
 Gulick Mrs J U (see Griffin Anna M)
 Gulick Mrs Jessie (Mrs G W)(su 1914
 Also Kan Wes U) Libr Kan St Ag
 Coll Manhattan Kan
 Gulick John Franklin (acad 1876-7)
 Ag & Stock Jasper Mo
 GULICK Joseph Piper (acad 1888-9 la
 1889-92 BL) Law 11 Main St Cham-
 paign Ill (508 S Elm St)
 Gulick Margaret Grace (Mrs H E
 Cook)(la 1897-1900) Home David-
 son Pl Champaign Ill
 Gulick Seely C (acad 1889-91 sc 1892-
 3) Mere Mfg 205 W University Av
 Champaign Ill
 GULLETT Noah (l 1904-5 '08-10 LLB)
 Law Ridgely Nat Bk Bldg Spring-
 field Ill
 Gulley Henry Alexander (e eng 1915-)
 Stu 108 N Romine St Urbana Ill
 GULLEY Lawrence Richard (m&e eng
 1906-10 BS g 1910-11 MS '15-) Stu
 & M & E Eng 907 Nevada St Ur-
 bana Ill
 Gulley Sanford Joseph (su 1913 m
 eng 1914-) Stu 907 Nevada St
 Urbana Ill
 Gullick Roy (acad 1900-1 MD(Balti-

- more Med) '06) Med Aurora Colo (Greenville Ill)
- Gum Harry Allen (m eng 1911-) Stu Marseilles Ill
- †GUM Percy Eli (1 1907-10 LLB) Law Gum & Garland Attys Portland Ore
- GUMAER Percy Wilcox (e eng 1907-12 BS & AB) Instr E Eng U Mo Columbia Mo
- Gumbiner Charles (c eng 1890-3) Sales S Jefferson & 16th Sts Chicago (1511 E 65th Pl)
- Gumm Leslie Monroe (e eng 1912-) Stu R57 Marseilles Ill
- Gunz Johann Herman (arch eng 1911-13) Draft 113 T St Aurora Ill
- GUNDER James H (eng 1875-9 BS) Ag Worland Wyo
- Gunder Jasper N (sp 1872-5) R Est 547 E 62nd St Chicago
- Gunder Nellie Blanche (Mrs J T Payne) (acad 1895-6) Home 939 Congress Av Indianapolis
- Gunder Samuel H (acad 1877-8 PhD (Mich) '81) Pres E L Graves' Tooth Powder Co 90 Franklin St Chicago (6219 Sheridan Rd)
- ?Gundersen Gudrun Cornelia (acad 1904-5) 2331 Jackson Blvd Chicago
- GUNDERSON Alfred Joseph (ag 1907-11 BS g pomol 1915-) 1st Asst Pomol Ag Exp Sta U Ill 1911-15) Instr Pomol & 1st Asst do Ag Exp Sta U Ill 1915- 309 Washington Blvd Urbana Ill
- Gunderson Mrs Alfred (see Shutts Marjorie Pauline)
- Gunderson Miles Campbell (com 1915- Also U Wis) Stu 1308 Chamber Commerce Bldg Chicago
- GUNDY Madge Katherine (1a 1905-9 AB) Teach Bismark Ill
- Gunkel Woodward William (1a 1912-) Stu Sheffield Ill
- GUNN Alexander Hunter (m eng 1902-7 BS) Asst Supt Marshall Field Co 2404 Grant Pl Evanston Ill
- GUNN Charles Alexander (arch 1888-92 BS Asst Arch U Ill 1893-6 do Col U 1896-7) Missionary Box 437 Manilla PI
- Gunn Mrs C A (see Borden Susan M)
- Gunn Henry J (sp m eng 1901-3) Ag McNabb Ill
- Gunn John C (sc 1895-6 MD(Wash) '00) Med 500 E First St Belleville Ill
- GUNNELL Palmer Mackenzie (1 1912-15 LLB Also U Kan) 905 N Topeka Av Wichita Kan
- Gunning Delancy Thomas (ag 1905-7) 375 W Erie St Chicago
- Gunning Lillian Elizabeth (mus Feb 1916-) Stu Tolono Ill
- Gunning Mary Edith (sp mus 1910-11) At home Tolono Ill
- Gunning Nadine Elsie (1a h sc 1915-) Stu Wilmington Ill
- Gunther Alfred (1a 1888-90) Dent 3300 Cottage Grove Av Chicago
- Gunther Arthur H (m eng 1903-5) Sales Mgr 920 McCormick Bldg Chicago (1219 E 52nd St)
- Gunther Felix Arno (e eng 1913-) Stu 1269 Kentucky St Quincy Ill
- Gunthorp James Monroe (sc 1904-7) Prin H Sch St Petersburg Fla (124 S Franklin Av Chicago)
- GUNTHERP Pauline (lib 1898-1900 BLS BL(Wis) '98) Libr 2318 Hilgard Av Berkeley Cal
- Gurda Francis Stanislaus R (arch eng Feb 1916- Also Milwaukee St Nor) Stu 717 5th Av Milwaukee
- Gurley Leon Raymond (m eng 1912-14 Also U Chgo) Bus Mgr 38 S Dearborn St Chicago (6042 Woodlawn Av)
- Gurley Mrs R B (see Hanson Rachella M)
- Gurley Summer Haseltine (su 1913) R1 Springfield Mo
- Gurr William Walter (sp m eng 1903-5) Roofing Park Ridge Ill
- GUSLER Gilbert (g ag 1915- BS (Ohio St) '12 Instr An Husb Ohio St U 1913-14) Assoc An Husb U Ill 1915- 1302 S Orchard St Urbana Ill (Haviland O)
- GUSTAFSON Axel Ferdinand (ag 1903-7 BS MS '12 g ag 1915- Asst Soil Physic U Ill 1907-10 Instr do 1910-11 Assoc & 1st Asst do Ag Exp Sta 1911-15) Asst Prof Soil Physic & Asst Chf do Ag Exp Sta U Ill 1915- 709 W Nevada St Urbana Ill (Aledo)
- Gustafson Benjamin Franklin (sp ag 1908-9) Ag Orion Ill
- Gustafson Carl Albert (arch eng 1913-) Stu 310 First St W Ft Dodge Ia
- GUSTAFSON Charles LeRoy (arch 1908-12 BS) Draft U Ill 1914- 920 W Church St Champaign Ill (604 Linn St Boone Ia)
- Gustafson George Philip (cer 1912-15 com 1915-) Stu 915 W State St Sycamore Ill
- Gustafson Herman (m eng 1915- Also Armour Inst) Stu Ogema Wis
- ?Gustafson Joel Nathaniel (e eng 1905-7) 893 Sheffield Av Chicago

- GUSTAFSON John Christopher (arch eng 1903-5 BS g 1905-6 AE Also Armour Inst Instr Arch U Ill 1906-7) Prop Angert Wire & Iron Wks 6943 Eggleston Av Chicago
- Gustafson Mrs J C (see Mather Jane M)
- GUSTIN Alpheus (l 1907-10 LLB Also Valparaiso U) Law Harrisburg Ill
- GUTBERLET John Earl (g se 1911 AM '12-14 PhD AB(Bethany)'09) Head Dept Biol Carroll Coll Waukesha Wis (2910 Q St Lincoln Neb)
- Gutell Earl George (la 1913-14) Janitor Odell Ill
- Guth Emma (su 1911 Also Ill St Nor U) Teach Mascoutah Ill
- *Guthrie Charles H (la com 1870-1) d Mount Sterling Ill
- Guthrie Fred A (acad 1890-1 se 1891-2 MD(Rush)'96) Med LaSalle Ill
- Guthrie Helen M (la 1915-) Stu Demaree Bldg Mattoon Ill
- †Guthrie James Ralph (la 1908-9) Camp Point Ill
- Gutierrez Perpetuo Dionisio (acad 1906-7 su 1907 Also Lewis Inst MD (NW)'11) Floridablanca Pampanza Pl (Philippine General Hospital Manila PI)
- GUTMANN Ludwig (e eng 1903-4 BS EE'10 Also Bradley Poly) E Eng 5645 Cates Av St Louis
- Gutsell James Squier (g biol 1912-13 AB(Cor)'11) Stu Cor U 301 College Av Ithaca NY
- Gutting Hilda Margaret (la 1909-11) At home 716 E Main St Ottawa Ill
- GUTTING Leo Arthur (e eng 1907-11 BS) E Eng Gatun CZ Panama (622 Grafton St Ottawa Ill)
- Gutzman George William (sp arch eng 1903-4) Trav 519 N Akard St Dallas Tex
- †Guy Archie (acad 1909-10) 2201 S 11th St Springfield Ill
- Guy George Arthur (l 1914-15 Also Carleton Coll) 310 College Av Austin Minn
- Guynn Clarence Edward (acad 1905-6) Carpenter 103 Central St Urbana Ill
- Guynn Ina Merle (ag h se 1914-15 Also Coppins Nor) Sec Ellis & Schermershorn Land Co R3(473) Charles City Ia
- Guynn Jesse Frederick (ag 1913-14 '15-) Stu Dewey Ill
- Gwin Thornton Day (su 1907 PhB (Chgo)'11 Also Kent Coll Law 1913-14) Clk Trans 2640 S 59th Av Cicero Ill
- GWINN Alta (Mrs Earl Saunders)(la 1903-7 AB AM'10 Asst Engl U Ill 1910-14) Home 806 Goodwin Av Urbana Ill
- GWINN Avis (acad & sp 1903-7 la h se 1907-14 AB) Teach U Kan Manhattan Kan (806 Goodwin Av Urbana Ill)
- GWINN Edith (su 1908 h se 1909-10 '11-15 AB) Teach Mantorville Minn (806 S Goodwin Av Urbana Ill)
- GWINN Ethel (la 1907-11 AB g 1911-12) Stu Cosmopolitan Sch Mus 806 Goodwin Av Urbana Ill
- Gwinn Lawrence Duff (eng Feb 1916- Also Rose Poly) Stu 1106 S Center St Terre Haute Ind
- Gwinner Bennie F (acad 1882-3) Clk Canton Miss
- Gwinner Harry (m eng 1882-3 su 1899 ME(Md Ag)'97) Dean M Eng Md Ag Coll College Park Md 1207 Mulberry St Baltimore
- Haag Curtis Eugene (m eng 1912-13) Mere 505 N Plumb St Plymouth Ind (400 W Jefferson St)
- HAAG Vernon William (se 1911-15 BS) Chem c/o SF RR La Junta Colo (Mazon Ill)
- Haag Mrs V W (see Green Eulalie)
- Haake Charles John (acad 1896-7 se 1897-8 Grad Mus(NW)'02) Instr Piano NW U 4666 Broadway Chicago
- Haake Harry George (c eng 1915- Also Armour Inst) Stu 4874 N Paulina St Chicago
- Haaker Harold Henry (arch eng 1914- Also U Omaha) Stu 611 N 30th St Omaha Neb
- Haakinson William Herbert (acad 1896-7) Grocer Rialto Cal
- HAAN George William (se 1912-15 AB) Stu NW Med Sch 344 Marion Av Aurora Ill
- HAAN Mary Anna (la 1909-12 AB g 1912-13 AM) Teach Monticello Ill (344 Marion Av Aurora Ill)
- Haas Charles Martin (ag 1873-4) Ag Medway NY
- Haas Grace Ann (Mrs G G Taylor)(la mus 1897-8) Home Elkhart Ill
- ?Haas John Milton (sp m eng 1902-3) Iowa City Ia
- HAAAS Louis James (Grad (Md Inst) '07 Cert(RI Sch Design) Instr Design & Ap Art Md Inst 1907-11 Instr Metal & Jewelry U Ill su 1915) Design & Supt Mfg Jewelry RFD Lansdown Md
- Haas Orville Francis (e eng 1914-) Stu El Paso Ill
- Haas Raymond Christian (com 1915-)

- Stu 516 Jefferson Av Evansville Ind
 Haas Solomon I (acad 1879-80 arch
 1880-3) Contr Savanna Ill
 Haase Mrs (see Taylor Virginia R)
 Haase Elmer Joseph (la 1904-6) R
 Est 241 Wisconsin Av Oak Park Ill
 Haase Elsa Elizabeth (la h sc Feb
 1915-) Stu 241 Wisconsin Av
 Oak Park Ill
 Haase Harold Raymond (la 1915-)
 Stu 241 Wisconsin Av Oak Park Ill
 HAASE Herbert Emil (mun eng 1902-6
 BS) Mfg 241 Wisconsin Av Oak
 Park Ill
 HABBE Richard Hartoff (la 1909-14
 AB Also Earlharm Coll) Ins 704
 Fletcher Trust Bldg Indianapolis
 (2351 Pennsylvania St)
 HABERMEYER George Conrad (e eng
 1899-1903 BS Instr U Ill 1907-9
 Assoc Mun Eng do 1909-13) Civ &
 San Eng 395 Prairie St Aurora Ill
 Habermeyer Mrs G C (see Mercer Iva
 E)
 HABBLY Valentine Bernard (e eng
 1908-12 BS) Eng Westinghouse Elec
 & Mfg Co 3112 Daulin St Chicago
 (925 S Av Wilkinsburg Pa)
 Hachman Logan Fred (ag 1913-15)
 Stu Wash StL U Evansville Ill
 Hachmeister George John Ernest (e
 eng 1903-8 '11) Refrig Eng 4512 N
 Robey St Chicago
 HACHMEISTER William Carl Frank Henry
 (chem eng 1902-6 BS MS '09 Instr
 Aquatics U Ill 1906-7) Chem Eng
 Pittsburg Plate Glass Co Chicago
 (4512 N Robey St)
 Hacker Amanda Dimple (la 1912-15)
 327 Fifth St Cairo Ill
 Hacker George (sp ag 1899-1900) Ag
 R4 Goleonda Ill (Jacksonville Ill)
 Hacker Mrs W H (see Egleston Har-
 riet M)
 Hackett Mrs L O (see Ellars Jessie)
 Hackett Merrill John (sc 1874-5) US
 Geol Surv 1328 Columbia Rd Wash-
 ington
 Hackler Leo Chrisostem (eng 1913-15)
 15424 Loomis Av Harvey Ill
 Hackley Elizabeth Pursel (la 1913-)
 Stu 1016 W Oregon St Urbana Ill
 Hackley John Hale (e eng 1914-)
 Stu Marengo Ill
 Hada Katsuki (la Feb 1915- Also U
 Cal) Stu 326 K St Sacramento Cal
 Hadden Chester Gilbert (sp ag 1912-)
 Stu 307 W 64th St Chicago
 HADDEN Samuel Cornelius (acad 1899-
 1900 e eng 1900-3 '04-5 BS) Assoc
 Edit "Engineering & Contracting"
 7728 Aberdeen St Chicago
 HADDEN Stanley Bear (m eng 1910-14
 BS) M Eng Penfield Ill
 Hadden Mrs S B (see Renner Sylvia
 P)
 ?Haddock Frank Dickinson (acad
 1886-7 su 1907 AB(Olivet)'00) 110
 W Clark St Champaign Ill
 Hadelman Louis (e eng 1915-) Stu
 417 Ash St Waukegan Ill
 Hadfield Elizabeth Mary (Mrs H L
 Caldwell)(lib 1904-5) Home 7226
 Oglesby Av Chicago
 HADFIELD Frank Stanley (m eng 1900-
 4 BS g 1904-5 ME) Supt Mun Water
 & Elec Plant 408 S H Joseph Av
 Niles Mich
 Hadley Mrs E P (see Work Edna M)
 Hadley Floyd Brittan (ag 1910-13)
 Bnk & Ins Cambridge Ill
 Hadley Frank (e eng 1908-10 AB
 (McKendree)'08) C Eng Prairie Oil
 & Gas Co Independence Kan (316
 Westminster Av)
 HADLEY Harry Fielding (g chem 1911-
 12 AM g 1912-14 PhD AB(Millikin)
 '11) Chem Food & Drug Dept Ver-
 million SD
 HADLEY Homer Langdon (e eng 1905-
 9 BS) E Eng 616 69th Av West
 Allis Wis
 Hadley Lillian (mus 1914-15 Also
 Christian Coll) At home Cambridge
 Ill
 Hadley Mande (su 1914&'15 Also Ind
 St Nor U) Greenup Ill
 †Hadley Thomas Alva (acad 1906-8
 sp law 1908-9) Sullivan Ill
 Hadnoit Zadie Azelie (su 1911 Also
 Sch Dom Sc & Art Chgo & Talladega
 Coll & Col U) Teach 1110 Seventh
 Av Birmingham Ala
 Hadra Frederick (acad 1883-4 la
 1884-6 MD(Tex)'90 Also Col U)
 Med 314 Gibbs Bldg San Antonio
 Tex
 HADSALL Harry Hugh (e eng 1893-7
 BS) Sec & Supt Leonard Const Co
 860 McCormick Bldg Chicago (5492
 Everett Av)
 Hadsall John Ellis (la 1870-1) Bus
 Mgr Genoa Ill
 HAEFFNER John George (e eng 1907-11
 BS) M Eng 208 S East Av Oak
 Park Ill (329 N Lorel Av Chicago)
 HAESSLER Carl Herman (g philos
 1914- AB(Wis)'11 BA(Oxford)'14)
 Asst Philos U Ill 1914- 907 W Ore-
 gon St Urbana Ill (719 Stowell Av
 Milwaukee)
 *HAFNER Christian (la 1876-8 '79-80
 Cert) d Dec 9 1911 Oak Park Ill
 Hafner Oscar Nicholas (arch eng 1908-
 9) Arch Draft 2305½ Broadway

- Quincy Ill (407 S Fourth St)
Hagan Bernard Athony (m eng 1915-) Stu 502 S Lynn St Champaign Ill
†Hagan Elizabeth Catherine (sp a&d 1905-6) 111 E Healy St Champaign Ill
HAGAN Michael Edward (e eng 1903-7 BS) Instr U Dallas 4105 Holland St
Hagan Robert Murray (sp ag 1910-11 Also U Ky & St Mary's Coll) Ag R4 Owensboro Ky
Hagan Thomas Angus (la com 1912-13 ag 1913-) Stu 111 E Healy St Champaign Ill
Hagan Warren Lynn (su 1914 Also E Ill St Nor) Supt Schs Neoga Ill (Windsor Ill)
Hagans Corban Bane (acad 1895-6 BS(Knox)'00 Cash Bk Ipava Ill (Rushville Ill)
Hagans Mrs F M (see Mangas Mand)
Hagar Charles Edward (sp 1902-3 MD (NW)'08) Med 135 Illinois St Joliet Ill
†Hagbee Clarice Lucille (acad 1899-1900) Milford Ind
HAGEDORN Carl Frederick (se 1899-1902 AB) Chem Eng Armour Fertilizer Wks Chicago (Hyde Park Hotel)
HAGEDORN Frederick Arthur (m eng 1907-11 BS) c/o Westinghouse Church Kerr Co 37 Wall St New York
Hagen Henry Hiram (su 1907 AB(O Wes)'13 Supt Schs 117 E Morgan St Dixon Ill
Hagen Peter (acad 1894-5) Sales 118 Walnut St Champaign Ill
HAGENER Arthur (arch eng 1909-11 e eng 1913-15 BS) 2665 Washington Blvd Chicago Ill (218 E Fourth St Beardstown Ill)
Hager Earl Norman (e eng 1905-8) Lumber & Coal Dwight Ill
Hager Frank Llewellyn (g ger 1908-9 AB(Mich)'05 AM(Ohio St)'08) Teach Highland Coll Highland Kan
Hager Frank Stafford (m eng 1915-) Stu 2451 DeKalb St St Louis
Hager Henry Merritt (la com 1913-15 com 1915-) Stu 307 N Franklin St Dwight Ill
HAGEY Emma Joanna (lib 1901-3 BLS AB(Neb)'98) Libr Cedar Rapids Ia
HAGGARD Ada Olive (la 1908-10 AB Also U Neb) York Neb
Haggard Golda Fern (Mrs E G White) (sp la 1909-10 acad 1910-11) Home York Neb
Haggard William Thomas (acad 1892-4) Ag Farmer City Ill
Haggerty Frank Parnell (la 1912-13 Also Syr U) News Rep Blatz Hotel Milwaukee (26 Chestnut St N Adams Mass
HAGGOTT William Stiles (e eng 1910-15 BS) E Eng 618 Bank St Keokuk Ia
HAGIE Franklin Eugene (se 1905-9 AB MD(P&S)'11) Med Elizabeth Ill
Hagler Kent Dunlap (la 1914-15) Stu Harv U The Oaks W Lawrence Av Springfield Ill
Hagnauer Arno Walter (se 1904-6) Mere 4107 Juanita St St Louis
Hagstrom George Arthur (eng 1913-14) 3112 Oak Park St Berwyn Ill
Hague Edith Elizabeth (g 1912-13 AB(Kan)'10) Libr 515 Laramie St Manhattan Kan (124 S Sixth St Kingfisher Okla)
HAGUE Stella Mary (AB(Ind)'93 MS(Chgo)'05 PhD(do)'12 Instr Biol Rockford Coll 1906-9) Instr Bot U Ill 1910- 908 W Oregon St Urbana Ill (607 Van Buren St Auburn Ind)
Hahn Archie (su 1915 Also U Mich) Dir Athl 14 Mayflower St Providence RI (1325 Isaacs Av Walla Walla Wash)
Hahn Fred Charles (chem eng 1912-) Stu 1107 E Monroe St Springfield Ill
Hahn Grace Louise (la h se 1915- Also Lewis Inst) Stu 24 Allen Av West Chicago Ill
?Hahn Howard Hartford (acad 1889-90 sp 1898-9) Freeport Ill
HAHN Hugo Joseph (se 1911-13 AB Also Ia St Coll & U Ia) Land Arch 1104 N Park St Bloomington Ill
Hahne Albert Jr (se 1908-10 Also Zymotechnic Inst) Asst Supt 4126 N Paulina St Chicago
Haig Gwyn Forbes (se 1908-9 MD (P&S)'13) Med 917 W Drive Woodruff Pl Indianapolis
HAIG Robert Murray (g econ 1908-9 AM'09-11 PhD(Col)'14 AB(Ohio Wes)'08) Instr Econ Col U 374 Wadsworth Av New York
Haight Mabel Almira (Mrs W A McKnight)(sp mus 1901-2 Also Ober Coll) Home 1233 E 53rd St Chicago
HAIGHT Samuel John Jr (ag 1899-1903 BS) Ag & Stock R2 Earlville Ill
Haile Warren Hamilton (arch 1912-13) Mgr Victrola Dept Mus Store Box 225 South Bend Ind (915 W

- Oregon St Urbana Ill)
 †Hains Roy (acad 1906-8) Kewanee Ill
- Haines Arthur Carleton (1a 1904-8) Forest Superv Camp Crook SD (Gibson City Ill)
- Haines Bessie Judith (Mrs L W Glover) (sp mus 1912-13 Also Ill Wes) Accompanist Sch Mus Central U Pella Ia (Gibson City Ill)
- Haines Forrest Livingston (sc 1907-9 1914-15 com 1915-) Stu 806 W Oregon St Urbana Ill (Forrest Ill)
- HAINES George Clark (g zool 1908-9 MS BS (Beloit) '08) Entom New Hanover (Rail) Natal South Africa
- †Haines Harlan Evan (1a com 1909-11) Bushnell Ill
- Haines James Melbourne Charles (e eng 1914-15) Asst Theatrical Mgr 2109 Cleveland Av Chicago (2219 Dayton St)
- Haines John Wilbur (m eng 1876-9) Supt Pattern Wk 4228 Magoun Av East Chicago Ind (Gibson City Ill)
- HAINES Mabel Magdalene (Mrs S W Cleave) (1a 1908-13 AB) Home Prairie View Marseilles Ill
- Haines Mary Martha (Mrs C E Blaine) (sp mus 1902-6) Home Delta Colo (S Prospect Av Champaign Ill)
- HAINES Thomas Lloyd (1a com 1910-12 AB Also Occidental Coll) Atlas Ed Film Co 636 Pacific Bldg San Francisco
- Hair Arthur J (e eng 1914-) Stu 601 Washington Av Greenville Ill
- Hair Charles Ernest (arch 1895-8 Also Knox Coll) Arch 417 Terminal Bldg Oklahoma City
- Haish Theodore Adam (e eng 1913-14) ag '14-15 com '15-) Stu Hinckley Ill
- Hakanson Arthur Ferdinand (sc 1910-15) 2920 N Francisco Av Chicago
- HAKÉ Harry Gray (eng 1903-7 BS MS '10 EE '13 Also Wash StL U Instr E Eng U Ill 1908-13) Asst Prof E Eng Wash StL U (Barry Ill)
- Haké Mrs H G (see Thomas Minnie E)
- HAKÉ Joseph William (sc 1908-9 AB BS (Central Wes) '07 AM (NW) '13) Instr Physics Ill Wes U Bloomington Ill
- Halas George Stanley (cer eng 1914-) Stu 2700 W 23rd Pl Chicago
- Halas Walter Henry (arch eng 1911-) Stu 2700 W 23rd Pl Chicago
- †Halberstadt T E (acad 1879-81) Urbana Ill
- Halbruge Charles Morgan (1a com 1912-) Stu Rockport Ind
- Haldeman Glenn Merlin (e eng 1914- Also Okla Tech) Stu Ponca City Okla
- HALDEMAN Paul Johnson (1a 1911-13 AB Also Wash StL U) R Est 411 Quiney St San Antonio Tex (Victoria Bldg St Louis)
- Haldeman Mrs P J (see Dodds Marguerite)
- Haldeman Ralph Erwin (arch eng 1912-13) Clk Thatcher Mfg Co Streator Ill (109 W Elm St)
- Halderman Edwin McAfee (acad 1894-5 la 1895-7) Audit Disburs Neb Tel Co & Ia Tel Co & Northwestern Tel Co Omaha Neb
- HALE Arthur Aldrich (m eng 1901-5 BS Also Lewis Inst) Sales Agt Griffin Wheel Co 437 John Hancock Bldg Boston (49 Federal St)
- Hale Fraser (ag 1911-12) Sales 569 Cherry St Winnetka Ill
- HALE Isabella (acad 1876-7, sc 1877-9 BS) N Kenmore Av Los Angeles
- Hale Mrs Jessie McConnell (1a 1910-11) Home 1103 W Illinois St Urbana Ill
- Hale Leonard Oliver (arch 1912-13 Also Armour Inst) Sales Chandler Pump Co Cedar Rapids Ia (1215 Fourth Av Grinnell Ia)
- Hale Mrs O C (see Castle Lucy)
- Hale Ralph Sumner (1a com 1905-8 Also Lewis Inst) Cement Expert Kingsport Tenn
- Hale Roy Joseph (ag 1909-12 Also Colo Ag Coll) Ins 618 Symes Bldg Denver (Taylorville Ill)
- HALE William Green (BS (Pacific) '03 LLB (Harv) '06 Instr Law U Ill 1909-11) Prof Law & Sec Coll Law U Ill 1912- 702 W Oregon St Urbana Ill
- Hale Mrs W G (see McConnell Jessie)
- Hales Andrew Reed (e eng 1904-5 Also Valparaiso U) Merc Longview Ill
- Hales George Wilfred (ag 1912-13) Sales 89 First St Hinsdale Ill
- Hales John Lincoln (sp la com 1908-9 Also Armour Inst) Ranch Worland Wyo
- Hales Ralph Jose (l 1904-7) Grain Lumber & Coal Merc Longview Ill
- Haley Arthur Fenn (acad 1891-3 la 1893-4) Mgr Gravel Siding Champaign Ill
- Haley George, Stephen (acad 1886-7 m eng 1887-8) V-Pres & Gen Mgr Tex Power & Light Co Dallas Tex

- Hall Mrs (see Reddick Elizabeth)
 *Hall Abbie G S (gen 1871-2) d Sept 11 1898 Champaign Ill
 HALL Albert Leander (l 1908-12 LL B) Law 920 Otis Bldg Chicago (736 Grand Av Waukegan Ill)
 Hall Allen Howell (la 1915-) Stu New Germantown NJ
 †Hall Almon Ford (sp ag 1905-6) Sycamore Ill
 Hall Arthur Coleman (su 1910 Also Eureka Coll & Ill St Nor U) Teach 208 Kirkwood Blvd Davenport Ia
 HALL Arthur Graham (BS(Mich)'87 Am & PhD(Leipsic)'02 Instr Math U Mich 1891-3 Asst Prof Math U Ill 1903-5 Prof Math Miami U 1905-8) Registrar & Prof Math U Mich 1908-1936 Oakland Av Ann Arbor Mich
 HALL Arthur Raymond (la 1897-8 law 1898-1901 LL B&AB AM'02) Law Daniel Bldg Danville Ill
 Hall Augusta Maude (Mrs F G Carlisle)(h sc 1898-1902) Home 1407 Fifth Av Los Angeles
 ?Hall Aura Beulah (su 1902-) Carmi Ill
 ?Hall Avis Mary (Mrs Wade)(la 1906-7 Also U Ia) Home Santa Fe New Mexico
 Hall Mrs B W (see Riddle Florence M)
 Hall Berniece (la 1914 Also Butler Coll) At home 129 Downey Av Indianapolis
 *Hall C Bertha (Mrs Fleming)(gen 1896-7) d 1902 Prescott Ariz
 Hall Mrs C C (see Boyles Elsie O)
 Hall Caroline Elizabeth (su 1905 & '06 Also Fisk U & Howard U) Clk Forest Serv 212 N St NW Washington
 Hall Cecil James (com 1915-) Stu 1304 W Clark St Urbana Ill
 Hall Charles Henry Harrison (eng 1868-9 MD(Jefferson)'73) Med(Ret) Kamakura Japan
 Hall Charles Myron (c eng 1913-) Stu 803 Summer St Burlington Ia
 Hall Charles Walter (acad 1903-5) Ag East Lynn Ill
 Hall Charles William (ag 1873-5) Dairy Moscow Id
 HALL Chester Irving (e eng 1906-10 BS) Chf Eng Minerallae Elec Co 400 S Hoyne Av Chicago
 Hall Claire Bertram (la com 1910-11 Also Cin U & Ohio Coll Dent Sur) Stu Cin Dent Coll 1006 W Church St Champaign Ill
 Hall Clarence Emory (l 1911-12 BS (Millikin)'11) Mgr 1369 N Main St Decatur Ill
 Hall Claudia Belle (Mrs C E Fleming) (sp h sc 1903-6) Home YMCA Binghamton NY
 HALL Edward Kimball (AB(Dart)'92 LL B(Harv)'96 Dir Athl U Ill 1892-4) Law 101 Milk St Boston
 Hall Edward Knight (ag 1915) Stu Ladybrand Orange Free State Africa
 HALL Edward Leverich (arch eng 1904-8 AB g 1908-9 AB) Internat Sec YMCA 124 E 28th St New York
 HALL Elizabeth T (Mrs Henry Keiser)(la 1896-1900 AB g 1900-1 AM) Home 509 E Mulberry St Bloomington Ill
 Hall Ellen Elizabeth (la 1872-4) Dressmaker 205 W Green St Urbana Ill
 HALL Ellis Bernard (la 1902-7 BS) Chem & Eng Tests Big Four RR Shops Beech Grove Ind (3219 N New Jersey St Indianapolis)
 Hall Mrs Elsa (see Mess Lillian)
 HALL Emory Stanford (acad 1889-90 arch 1890-5 BS g 1896-7) Arch 3230 W Monroe St Chicago
 Hall Mrs Emory Stanford (see Adams Clara L)
 HALL Emma M (AB(Mich)'74 AM (do)'75 Instr Ancient Langs U Ill 1884-5) Missionary Rome Italy
 Hall Emory George (la com 1913-) Stu 222 N Fourth St Rockford Ill
 HALL Ethel Lottie (Mrs F F Beeby) (la 1904-9 AB) Home 607 E 62nd St Chicago
 Hall Florence Ella (Mrs Frank Mitchell)(sc 1911-12) Home R23 La Salle Ill
 †Hall Frances Henrietta (acad 1906-7) Pesotum Ill
 HALL Frank Adolphus (l 1901-3 '05-7 LL B) Law 212 S Jefferson St Peoria Ill
 HALL Fred Augustus (acad 1887-8 sc 1888-92 BS) Hort R4 North Yakima Wash
 HALL Fred Silvey (la 1897-8 AB Also DePanw U LL B(Wash StL)'01) Law Suite 915 Cent Bk Bldg St Louis
 Hall Frederick Charles (c eng 1903-7) Ag Buffalo Ill
 *Hall George (sp 1901-2) d Carterville Ill
 Hall George Everett (sp ag 1905-7) Ag 824 Church St Champaign Ill
 Hall George Ross (la 1913- Also Lewis Inst) Stu 309 S Seoville Av Oak Park Ill
 *HALL Grace Evalyn (gen 1902-6 AB) d Nov 8 1906 Colorado Springs Colo
 Hall Harriet (sp ag 1911-13) Farm Owner 280 Skinker Rd St Louis

- Hall Helen Evalyn (ag 1913-) Stu
400 E Washington St Attica Ind
- ?Hall Henry G (sp a&d 1887-8) Savoy
Ill
- HALL Homer (la 1910-12 AB g 1912-13
AM Also N Ill St Nor) Teach Man-
hattan Kan (Belvidere Ill)
- Hall Howard Gage (ag 1913-14) Stu
U Minn 3246 George St Chicago
- Hall Mrs I C (see Thompson Evan-
geline L)
- †Hall Ida (acad 1882-3) Metamora Ill
- Hall Irene (Mrs E M Smith) (la 1907-
8 Also Neb Wes) Home Sandy Ore
- Hall Janet Alletta (sc 1903-6 Also
P&S Coll) Stu Rush Med Coll 5354
Fulton St Chicago
- *Hall Jennie (acad 1877-8) d Oct 24
1914 McLeansboro Ill
- Hall Janie (su 1914 Also S Ill St
Nor) R2 Rural Hill Ill
- HALL John Calvin (la 1896-1900 AB
LL B (Kent) '97) Law 317 Oliver St
Whiting Ind
- ?Hall John Kress (la 1893-4) Moline
Ill
- Hall Mrs J L (see Langford Jessie L)
- Hall Joseph Lowe (la chem eng 1914-)
Stu 1507 North St Sullivan Ill
- Hall Karl William (m eng 1915-
Also Lake Forest Coll) Stu 506 W
Main St Cherokee Ia
- †Hall Kenneth (sp ag 1905-7) Lake
Forrest Ill
- Hall Kenneth Canright (eng 1914-15
com 1915-) Stu 2931 Fulton St
Chicago
- Hall Laura Belle (sp la 1907-8 Also
Princeton Nor) Teach La Moille Ill
- HALL Lawrence Melville (e eng 1909-13
BS) Equip Eng Dept Pioneer Tel Co
Oklahoma City (234 S Chestnut St
Kewancee Ill)
- HALL Lisle Gwynne (ag 1910-14 BS
'15) Eng Peoria Water Works Co
Peoria Ill
- Hall Lloyd Quinn (acad 1901-2 sp eng
1903-4) Art 1401 Winona Av Chi-
cago (Lacon Ill)
- HALL Louis Dixon (ag 1894-9 BS MS
'06 Instr An Husb U Ill 1903-9
Asst Prof & Asst Chf An Husb Ag
Exp Sta do 1909-14) Office of Mar-
kets US Dept Ag 3823 Livingston St
Washington
- Hall Mrs L D (see Webster Elizabeth
C)
- Hall Lucia Knapp (Mrs O J Terrell)
(sp mus 1895-6) Home Cedaredge
Colo
- HALL Lucy A (Mrs S W Parr) (la
1877-84 BS '14 see also Parr Mrs
Lucy Hall) Home 919 W Green St
Urbana Ill
- *Hall Lyman (acad 1884-8 sc 1889-92)
d Savoy Ill
- †Hall Mabel Darling (acad 1907-8)
La Moille Ill
- Hall Marion (ag 1914- Also U Chgo)
Stu Vermont & Fifth St Quincy Ill
- Hall Mary (su 1914) Libr 438 Col-
lege St E Liverpool O
- ?Hall Mattie Adeline (acad 1905-7)
Newman Ill
- Hall Maude (Mrs F G Carlisle) (h sc
1896-1902) Home 1407 Fifth Av Los
Angeles
- *Hall Melbourne Theodore (su 1904-)
d July 10 1905 Champaign Ill
- ?Hall Mira Mary (la 1880-3) Eldo-
rado Kan (Metamora Ill)
- Hall Mrs O E (see Wilder Elizabeth
C)
- HALL Quincy Allen (acad 1900-2 m eng
1901-2 '05-7 BS) Sec & Eng Tests
Morgan T Jones Co 524 Monadnock
Blk Chicago
- Hall Ray Harvey (acad 1907-8 mus
1908) Repr Internat Correspondence
Schs Mattoon Ill (Homer Ill)
- Hall Robert (acad 1905-7) Sta Agt
Ill Tract Sys Homer Ill
- *Hall Rollin Hill (la com 1872-3) d
Paxton Ill
- HALL Royal Glenn (AB (Park) '12
Asst Zool U Ill 1912-13) Stu Au-
burn Theol Sem R1 Goodman Mo
- HALL Russell Pritchert (ag 1910-14 BS
Also Transylvania U) Ag Niantic Ill
- Hall Samuel Powell Jr (1 1902-4)
Sport Edit Chgo Examiner 5104
Sheridan Rd Chicago
- Hall Seymour Elbridge (acad 1893-5
la 1894-5) Law 310 Oak St Port-
land Ore (1196 E Ninth St N)
- ?Hall Sylvia H (sp 1880-1) Savoy Ill
- HALL Thomas Dennison (sp ag 1912-
14 BS AM (Cor) '15 Also Rhodes U)
Asst Chem Coll Ag Potchefstroom
Union of S Africa
- †Hall Thora Mabel (la 1910-11) R2
Champaign Ill
- Hall Tracy Q (acad 1887-8) Asst
Cash Security Sav Bk Los Angeles
- Hall Victor Curtis (su 1905 Also NW
U) Bus Mgr Shanghai China (Tus-
cola Ill)
- Hall Mrs W F (see Cole Sophronia R)
- †Hall Walter Charles (acad 1904-5)
East Lynn Ill
- Hall Walter Orlando (la 1870-4) Ret
Ag 208 Boulevard St Miami Fla
- HALL Ward Elmo (acad 1902-4 e eng
1904-8 BS) E Eng 528-M First St
Arkansas City Kan
- HALL Ward Everett (ag 1906-8 BS

- Also Drake U) Mintr Crooksville O
(c/o A D Bruington R7 Monmouth
Ill)
- Hall William Arthur (acad 1900-1)
Electr Humboldt Ariz (Belle Rive
Ill)
- †Hall William Turnbull (sp ag 1908-9
Also U Neb) Wilmette Ill
- *Hall Willis William (sp chem 1902-5)
d Jan 11 1911 Milwaukee
- *Hall Woodward Miller (acad 1898-9
Also Coffeen Nor) d Sept 12 1898
Fort McPherson Ga
- *Hallam John Carter (acad 1895-6) d
Aug 12 1914 Centralia Ill
- *Hall Francis Boggs (Trustee 1873
At U Mo 1851 & Jefferson Med Coll
1865 Pres St Med Soc 1866 Memb
St Bd Charities) d Sept 14 1895 Van-
dalia Ill
- Hallett David Frank (la com 1873-6
MD(Chgo)'78) Med McCool Junc-
tion Neb
- †Hallett Louise Helen (sp la 1905-6
Also Colo St Nor) 709 Fisher Blvd
Chicago
- †HALLETT Margaret Hope (sc 1907-10
AB g 1910-11 AM) Aspen Colo
- *Hallett Willard D E (acad 1876-7 la
com 1877-9) d 1911 Marion Ia
- Halliday Charlotte Josephine (Mrs E J
Mut)(la 1892-3) Home Dallas Tex
- HALLIDAY Ernest Milton (AB(Mich)
'04 LL B(do)'06 AM(Col)'13 Instr
Engl & Pub Speak U Ill 1906-7 Assoc
do 1907-13) Mintr 1058 E 21st St
Brooklyn NY
- Halliday Mabel (sp mus 1912-13 Feb
1916- Also U Mich) Stenog 806 W
California St Urbana Ill (R3 Clio
Mich)
- HALLIDAY Ruth (la 1910-14 AB) Teach
Binghamton NY (Clio Mich)
- Halliday Samuel (acad 1886-7) Pres
Halliday Phillips Wharfboat Co & Ag
605 Washington Av Cairo Ill
- Halliday Vernon (chem eng 1907-8
BCHE(Mich)'12) Western Elec Co
1846 S St Louis Av Chicago
- Halligan John Edwards (arch eng
1915-) Stu 800 N 12th St Quincy
Ill
- †HALINEN Joseph Edward (la 1876-8
sc 1889-94 BS) La Porte Ind
- Halliwell Ashleigh Drake (com 1915-)
Stu 10628 Longwood Blvd Chicago
- Halliwell Pauline (la 1911- Also
Lewis Inst) Stu 10628 Longwood
Blvd Chicago
- †Hallowed John Francis (c eng 1910-
11 Also Armour Inst) 3717 Lexing-
ton St Chicago
- HALLQUEST Alfred Lawrence (AB
(Augustana)'00 AM(Prin)'02 AM
(Kan)'13 Teach Westminster Coll
Asst Ed U Ill 1913-14) Assoc Prof
Ed U Va 1914- Charlottesville Va
- Hallquest Mrs Shirley Knox (Mrs A
L)(la 1913-14) Home Charlottesville
Va
- †Halls Frank Ernest (sp arch 1895-7)
Chicago
- †Halperin Victor Hugo (la 1912-13)
1017 Ashland Blvd Chicago
- †Halsey Herbert B (la 1875-6) Dover
NJ
- HALSEY Katharine Caroline (g pol sc
1908-9 AM AB(Lake Forest)'08) Sec
YWCA Cleveland
- †Halsey Robert Vern (sp ag 1905-6)
Oakland Ill
- *Halstead Clara Belle (gen 1875-7) d
Rantoul Ill
- Halstead Elizabeth Mary (Mrs E R
Shoemaker)(la 1909-10 Also S Ill St
Nor) Home 1656 Talbot Av Indi-
anapolis
- Halstrom Bernard Christian (arch eng
1914-) Stu 5487 Ellis Av Chicago
- HALTERMAN Henry James (m eng 1912-
15 BS Also Millikin U) Eng Elect
Light Plant Carbondale Ill (Anna
Ill)
- Haltom Horace Marie (la 1907-9 '13)
Stu Earlham Coll Mooresville Ind
- HALUSHKA Gertrude (la 1913-15 AB
Also NW U) 2639 N Richmond St
Chicago
- Halverson Stener Benjamin (la 1913-
14 Also U Wis) Bkpr Stoughton
Wis
- Ham Arthur Eimbech (c eng 1907-8)
Act Sec Master Mech Highshoals Mfg
Co Highshoals Ga (Keokuk Ia)
- Ham William Earl (m eng 1895-6)
Drug 162 N Franklin St Chicago
- †Hamacher James Albert (sp ag 1908-
9 Also Shippensburg St Nor) Prince-
ton Ill
- Hamann Christian F (c eng 1913-)
Stu R6 Lockport Ill
- *Hamar William Townsend (sp 1868-9)
d Champaign Ill
- Hamblen Rosa Myrtle (su 1899 sp
1900-1) Teach Etna Ill
- Hambleton Arthur R (acad 1886-7 sc
1887-8) Credit Dept Kellogg B Co
Keokuk Ia
- †Hamblin Eugene Earl (sc 1912-13)
1097 W Decatur St Decatur Ill
- Hamil John Edward (c eng 1903-4
BS(Lincoln)'02) Arch Draft 1227 N
Elizabeth St Peoria Ill
- Hamill Eugene Carl (arch eng 1912-

- Also Ill Wes U) Stu 611 S Clinton St
Bloomington Ill
- Hamilton Cecil Henry (e&m eng 1902-3
Also Drake U) Drug Wopello Ia
- Hamilton Charles F (acad 1881-2) 210
W Park St Champaign Ill
- *Hamilton Charles Sinclair (acad 1892-
3) d Ashland Ill
- Hamilton Chauncey Geyer (la com
1913-) Stu Colfax Ill
- †Hamilton Clarence Orval (se 1910-11)
Mt Vernon Ill
- Hamilton Cliff Struthers (la 1914-15
Also Monmouth Coll) Prin H Sch
Olathe Kan (3213 Eighth St Mon-
mouth Ill)
- Hamilton Clyde Carney (g entom 1914-
BS(Kan Ag)'13) Stu R1 Holton
Kan
- Hamilton Don Herman (ag 1913-)
Stu 601 S Alexander St Paris Ill
- Hamilton Donald Alan (arch eng 1913-)
Stu 2326 Mallon Av Spokane Wash
- Hamilton Edna Marie (Mrs E W Brait-
ling)(la 1907-8 Also DePauw U)
Home 2727 W Main St Louisville Ky
- HAMILTON Edwin S (se 1907-11 AB
BS(Chgo)'13 MD(Starling)'85) Med
329 Dearborn Av Kankakee Ill
- Hamilton Frank Henry (eng 1891-5)
Comm Pub Wks Springfield Ill
- Hamilton Gene (la 1904-8) Gov Serv
Dwight Ill
- Hamilton George G (m eng 1873) La
Harpe Ill
- *Hamilton Harold Alexander (m eng
1910-11) d Nov 2 1910 3710 Lexing-
ton St Chicago
- *Hamilton John Marshall (Trustee
1883-5 Teach Ill Wes U 1870 St Sen
1876-80 Gov Ill 1883-5) d Sept 22
1905 Chicago
- Hamilton John Robert (sp ag 1908-10)
Ag Bardolph Ill
- Hamilton Julius Rugg (acad 1902-4
sp law 1904-5 MD(Med Coll Va)'14)
Med c/o University Club Los Angeles
- Hamilton Leroy Frederic (la 1893-5)
Mgr Specialty & Adv Dept Nat Tube
Co Frick Bldg Pittsburg Pa
- Hamilton Mrs L F (see Zilly Mabel H)
- HAMILTON Nain Delf (g chem 1906-7
AM AB(Ind)'02) Corresp & Sales
Typewriter Distributing Synd 166 N
Michigan Av Chicago (122 S Dear-
born Av)
- Hamilton Ray Leonidas (ag 1915-)
Stu 628 Gooding St La Salle Ill
- †Hamilton Robert G (gen 1870-1) Ma-
rissa Ill
- Hamilton Rubey James (su 1912 &'13
BS(NW)'09) Teach 405 E South St
Kewanee Ill
- HAMILTON Theodore Ely (g 1905-6
AB(Harv)'99 MA(Mo)'00 PhD(do)
'08 Instr Rom Lang U Ill 1903-6 do
U Mo 1907-9) Asst Prof Rom Lang
Ohio St U 1909- Columbus O (72
Eagle St Fredonia NY)
- Hamilton Tom Sherman (se 1913-)
Stu 601 S Alexander St Paris Ill
- Hamilton Vernor Edward (eng 1891-3)
Trav 508 E Jefferson St Ft Wayne
Ind
- ?Hamilton Virginia Louise (la 1904-6)
Ashland Ill
- Hamilton Walter (ry eng 1907-9) Effic
Eng 615 Montgomery St Ft Wayne
Ind
- Hamilton William Jacob (la Feb 1915-
Also NWU) Stu R29 Ludlow Ill
- Hamler David Mattias (m eng 1908-9)
Ranch Anaheim Cal
- Hamlin Mrs J G (see Booth Elizabeth
T)
- Hamm Ira Lewis (acad 1893-4 m eng
1894-6 '04-7) Ag Onawa Ia (El
Paso Ill)
- Hamm Orville Pearson (ag 1915-
Also NW U) Stu R29 Ludlow Ill
- Hammel Francis (acad 1910-11) Ag
R20 Rantoul Ill
- Hammer Albert Bernard (sp ag 1907-
8) Ag Scales Mound Ill
- †Hammer Glen Orville (e eng 1911-14)
307 S Cherry St Morrison Ill
- HAMMER Raymond Franklin (se 1906-
10 BS Also Bradley Poly) Curator
Geol & Miner Colo Museum Nat Hist
39 S Grant St Denver
- Hammer William Palmer (ag 1915-
Also U Ia) Stu Cooperstown ND
- ?Hammerbacker Bessie Alvena (su
1906) 304 E Stoughton St Cham-
paign Ill
- HAMMERS Edna Rose (Mrs G J Ray)
(la 1897-1901 AB) Home 86 N Arl-
ington Av East Orange NJ
- Hammers Elizabeth (su 1902) Teach
401 W Terrell Av Ft Worth Tex
- Hammers James Ralph (ag 1907-8 '09-
10) Ag R2 El Paso Ill
- †HAMMERS Jessie (acad 1892-4 la
1894-5 '98-1901 AB) Pine City Minn
- †Hammers Lewis Joseph (acad 1896-7)
Panola Ill
- HAMMERS Lilian (acad 1893-4 la
1903-5 AB) Teach Engl Newark
Sem Newark NJ (78 Prospect St
East Orange NJ)
- HAMMERS Morgan J (acad 1892-3 eng
1893-8 BS) Mgr Abbott Motor Car Co
Pasadena Apts Detroit

- Hammers William Emerald (ag 1907-8) Ag Whiting Ia (R2 El Paso Ill)
- Hammersmith Mrs A F (see Dillavou Olive A)
- Hammet Charles B (acad 1886-7 sp ag 1887-8) Ag Clarence Mo
- Hammet Glenn Edward (ry eng 1915-) Stu Clarence Mo
- Hammet John Burnham (acad 1890-1 la 1891-2) Ag Camargo Ill
- Hammet Laura (Mrs C C Jones) (acad 1882-3) Home Tuscola Ill
- HAMMETT Virginia Mann (Mrs A N Talbot) (se 1877-8 '79-81 BS Also Welles Coll) Home 1013 W California Av Urbana Ill
- *Hammet William Allen (sp 1888-90) d May 28 1898 Tuscola Ill
- Hammett Don Thompson (sp la com 1905-6) Bus Mgr Villa Grove Ill
- HAMMETT Frank Watson (e eng 1877-81 BS) Ins Redlands Cal
- Hammett Harry Rice (eng 1913-14) Stu LeStan U 1004 Center St Redlands Cal
- Hammett Richard Clyde (sp ag 1890-1) Ag Charlevoix Mich (Camargo Ill)
- Hammill Chester Armstrong (m eng 1908-10 BS(Chgo)'13) Adv Chicago Tribune 320 Chicago Av River Forest Ill
- HAMMITT Andrew Baker (arch eng 1911-15 BS) Struct Eng 4863 N Ashland Av Chicago (834 19th St Des Moines Ia)
- †Hammitt Cloyd (m eng 1903-4) Atlanta Ill
- ?Hammoek Claude S (su 1903) Sioux City Ia
- Hammon Clarence-Trumbul (ag Feb 1916-) Stu 1011 W Oregon St Urbana Ill
- Hammond Asaph Chandler (ag 1914-) Stu Warsaw Ill
- *Hammond David S (Trustee 1867-70 Sheriff Cook Co 1862) d May 26 1883 Hammond Sta Ill
- Hammond Emily A (Mrs W D Luther) (sp 1874-6 MD(Mich)'81) Med Ret Elgin Ill
- Hammond Emily June (sp la 1902-4) Teach 4641 Kenmore Av Chicago
- Hammond Emma May (Mrs Cowen) (h se 1878-81) See Iroquois SD
- *HAMMOND George Daniel (AB(Harv)'93 Also U Berlin Prof Hist St Lawrence U 1894-5 Asst Prof Hist U Ill 1895-6) d Jan 14 1899 Asheville NC
- HAMMOND Howard Spurr (g bot 1908-9 AM AB(Ohio St)'08) Prof Biol N Mex Coll Ag State College N Mex
- ?Hammond Ida (sp mus 1879-80) Champaign Ill
- HAMMOND James Weston (ag 1906-8 MS BS(Ohio St)'06) Ag Res Wooster O
- †Hammond John Ray (acad 1908-9) Perry Ill
- †Hammond Lena Wilhelmenia (su 1902) Bement Ill
- Hammond Leonard Aaron (ag 1914-) Stu R1 Warsaw Ill
- Hammond Lucinda Belle (la 1914-) Stu 1536 Vincennes Av Chicago
- Hammond Marie Alice (lib 1909-10 AB(NW)'06) Libr 1701 Chase Av Chicago
- ?Hammond May E (se 1880-1) Ludlow Ill
- HAMMOND Mathew Brown (PhB (Mich)'91 ML(Wis)'93 PhD(Col)'98 Also Tübingen U 1893-4 & U Berlin 1894 Asst Econ U Ill 1897-8 Instr do 1898-1900 Asst Prof do 1900-4 Asst & Assoc Prof Econ Ohio St U 1904-8) Prof Econ Ohio St U 1908- Grand View Hgts Columbus O
- Hammond Orson Ward (ag 1869-71 Also Ill St Nor U) Ag R3 Pinson Tenn
- Hammond Ruth Edith (lib 1915-AB(Drury)'14 Also NW U) Stu 1228 Clay St Springfield Mo
- Hammond Sarah Sanford (su 1911 Also U Chgo) Libr 439 Hazel Av Glencoe Ill
- †Hammond Winifred G (su 1902) Bement Ill
- HAMON Robert Jasper (g chem 1915-BS(Okla Ag)'11) Chem US Bur Mines U Ill 1915- 102 E Daniel St Champaign Ill (Davie Fla)
- ?Hamon William (acad 1889-90) Sedan Kan
- Hampson Herbert (m eng 1915-) Stu 1108 Edgar Av Mattoon Ill
- HAMPTON Amy Irwin (Mrs H C Meyer) (acad 1907-9 mus 1909-12 BMus) Home 404 Park Dr Museatine Ia
- Hampton Ernest Byron (se 1912-13) Ag RFD Benton Ill
- ?Hampton Ethel Alleyene (la 1900-3) 333 E Calhoun St Macomb Ill
- HAMPTON Ira (e eng 1905-8 BS Also U Chgo) E Eng 350 N Lockwood Av Chicago
- Hampton Leon Edward (ag 1898-9) Ag Fowler Ind
- Hampton Ruth Margaret (la 1915-) Stu S Division St Carterville Ill

- †Hamrin Thomas Elmer (sc 1911-12)
1007 Lundy St Streator Ill
- HAMSHER Frank (AB(Mich)'95 Prin
Acad U Ill 1901-6 Asst Prof Ed do
1905-6) Prin Smith Acad 1906- St
Louis
- HANA Leo Gregory (I 1904-13 Asst
Dir Phys Tr Brown U 1899-1901 Dir
do Lincoln Coll 1901-4 Dir Gym U Ill
1904-13) Law 321 Main St Peoria
Ill
- Hana Mrs Minnie (Mrs L G)(sp sc
1906-7) Home 813 Sheridan Rd Chi-
cago
- Hanaford Earl Joseph (com 1915-)
Stu 2 Clifton Av Elgin Ill
- Hanawalt Edith (Mrs C E McDannald)
(sp mus 1902-3) Home R4 Wester-
ville O
- Hanawalt William Gilbert (m eng
1915-) Stu 317 E Division St
Galva Ill
- Hance George Martin (ag 1915-)
Stu E Main St Marengo Ill
- Hance James Mordecia (la com 1908-
11) Ag Newman Ill
- Hancock Emerson John (la 1911-12)
Stu Ill Wes U 301 N Jasper Av
Casey Ill
- Hancock Everett Herschel (sp la 1901-
3) Confidential Clk 1734 N Berendo
Pl Los Angeles
- Hancock George Benjamin (c eng 1908-
9) Shipping Clk 4213 St Lawrence
Av Chicago
- Hancock Glen Edward (la 1910-12)
Jour 930 Rockton Av Rockford Ill
- Hancock Howard Logan (I 1900-1
LLB(Ind Law Sch)'00) Law Rock-
ville Ind
- Hancock John Seale (c eng 1911-12)
Concrete Eng Anderson Ind
- Hancock Miriam (ag h sc 1915- Also
Lewis Inst) Stu 5003 Berteau Av
Chicago
- Hancock Myron Scott (e eng 1913-)
Stu Beecher Ill
- *Hancock Oscar W (gen 1871-2) d
Neoga Ill
- Hancock Walden Wood (la com 1914-)
Stu 308 N Central Av Casey Ill
- Hand Charles Silas (c eng 1906-8)
Trav 207 S Wright St Champaign Ill
- Hand Ella Marie (la 1915-) Stu
207 S Wright St Champaign Ill
- Hand Fred Chillian (acad 1907-8)
Trav 207 S Wright St Champaign
Ill
- Hand Mary Mabel (Mrs C S Miles)(sp
mus 1901-3 '07-8 Also Mo St Nor U)
Home Le Roy Ill
- Hand Owen Salisbury (c eng 1910-12)
Adv 207 S Wright St Champaign Ill
- HANDKE Paul Albert (sc 1909-12 '13-14
BS) c/o Purington Pav Brick Co 135
N Kellog St Galesburg Ill (907
Washington St Evanston Ill)
- Handley Anna (su 1914) Libr Loda
Ill (Albion Ill)
- HANDLIN William Clyde (sc 1905-9 AB)
Teach 504 Tremont St Lincoln Ill
- †Hands Roy (acad 1907-8) 318 W
Second St Kewanee Ill
- HANDSCHIN Charles Hart (AB(Ger
Wallace)'97 PhD(Wis)'02 Prof Ger
U Ill su 1912) Prof Ger Miami U
1905- Oxford O
- HANDSCHIN Walter Frederick (ag 1911-
13 BS Also U Wis 1903-5 & U Minn
1908-11 Instr An Husb U Minn 1908-
10 Asst Prof do 1910-11 Expert An
Husb Bur An Indust US Dept Ag
1908-11 Asst An Husb U Ill 1911-13
Assoc do 1913-14) V-Dir Exten Serv
& St Leader Co Advisors & Asst Prof
Farm Management An Husb U Ill
1914- 702 S Elm St Urbana Ill
Ill
- Haner Earl Lewis (acad 1910-11)
Poultry R30 Gilson Ill
- HANES Ernest Floyd (la 1912-14 AB
Also Mt Morris Coll) Teach Alton
Mil Acad (Mt Morris Ill)
- HANES Helen Leigh (sc 1910-14 AB)
Teach H Sch 1911 Harlow St Falls
City Neb (821 Jefferson Av Spring-
field Ill)
- HANES Murray Samuel (arch eng 1906-
13 BS) Arch & Eng 821 W Jefferson
St Springfield Ill
- ?HANES William Rombo (ry m eng
1906-10 BS) Ry M Eng 415 Chestnut
St Evansville Ind
- Haney John Edward (ag 1911-12) Ag
Humboldt Ill
- Haney Theodore Herman (sp la 1900-
1) Champaign Ill
- ?Haney Thomas Jefferson (su 1901)
Dawson Ill
- HANFORD Alfred Chester (la 1909-12
AB g 1912-13 AM Also S Ill St Nor
Asst Pol Sc U Ill 1913-15) Asst Gov
Harv U 1915- 3 Divinity Av Cam-
bridge Mass (Carbondale Ill)
- Hanford Charles Cowell (e eng 1912-
14) Ag Geneseo Ill
- HANFORD Marguerite Mary (la 1914-15
AB Also Rad Coll) Teach H Sch
Paxton Ill
- Hanford Mildred Maria (ag 1913-14
Also Bradley Poly) At home 738
Gunderson Av Oak Park Ill

- HANFORD Wesley Wallace (g chem 1913-15 MS BS (Wes) '13 Asst Chem St Water Surv U III 1914-15) Asst Bact & Chem U ND Grand Forks ND (317 William St Middletown Conn)
- HANGER James Howard (g ed 1914-15 AB (Baker) '10 AM (Kan) '11 Asst Ed U III 1914-15) Prin H Sch 865 S Maffit St Decatur Ill (Corning Kan)
- Hanger Paul Newton (acad 1910-11 ag 1913-) Stu 901½ W Green St Urbana Ill
- Hanifen John Walker (sp arch 1905-7) Arch Nertney Bldg Ottawa Ill
- HANKE Frederick Edward (m eng 1903-7 BS) Instr Shop Wk 60 Manchester Av Detroit
- Hanke Harry Allen (acad 1906-7 la com 1907-8) Trav 158 N Central Av Chicago (Freeport Ill)
- ?Hanker Walter Herman (acad 1903-5) Toledo Ill
- Hanker William Julius (acad 1891-3) Arch 1159 Dorothy Pl Memphis Tenn
- HANKINS Orville Gerber (ag 1909-14 BS) Jour 105 S Randolph St Campaign Ill
- Hankins Mrs O G (see Barrow Ethel M)
- ?Hankins Walter A (acad 1882-4) Argenta Ill
- Hanley Charles Wallace (la 1913-14) 3508 Broadway Kansas City Mo
- Hanley Chester Thomas (la 1915-) Stu 208 N Liberty St Jerseyville Ill
- Hanley Cope Judson (la 1912-13) Stu U Colo Rensselaer Ind
- Hanley Emil Wiley (la 1914-) Stu Rensselaer Ind
- HANLEY James Thomas (e eng 1906-10 BS) Asst Mgr Corrugated Bar Co 1515 Great Northern Bldg Chicago (1122 Loyola Av)
- Hanley John Connor (acad 1910-11 ag 1911-12) Clk 3965 Drexel Blvd Chicago
- Hanley John William (sc 1910-11) Merc 1215 E 65th St Chicago
- Hanley Thomas Francis Jr (m eng 1908-11 Also U Notre Dame) Contr Eng c/o Hanley Casey Co 404 W Ohio St Chicago
- Hanley William Andrew (su 1909 BS (Pur) '11) Chf Eng Eli Lilly & Co Indianapolis
- Hanmore John Leon (la 1905-6 law 1913- Also U Chgo) Stu 705 W California Av Urbana Ill
- Hanmore Mrs J L (see Barton Blanche E)
- Hanna Bessie Jean (la 1904-5 Also Lewis Inst & Chgo Nor) Teach Dom Sc 305 N East Av Oak Park Ill
- Hanna Charles Morton (su 1915) Stu Central Coll R1 Shelbyville Ky
- Hanna Mrs Dora Laing (su 1906 Also Chgo Nor) Priv Teach 1018 Pleasant St Oak Park Ill
- Hanna James C (acad 1885-6) Ret Merc Aurora Ill
- HANNA John Paul (sc 1907-8 '10-12 BS Also U Tex) Arch 1101 Steinway Hall 64 E Van Buren St Chicago (187 Oak Av Aurora Ill)
- HANNA Max Ross (e eng 1898-1902 BS) Design Eng Gen Elec Co Schenectady NY (51 Bedford Rd)
- HANNA Philip Sidney (la com 1905-8 '11-12 AB) Cash Bk Sanborn ND (Aurora Ill)
- HANNA Roberta Louise (la 1903-7 AB Also Chgo Teach Coll 1907-8) Teach 1018 Pleasant St Oak Park Ill
- Hannaford Elbert Irvin (arch eng 1911-12) Asst Min Eng 404½ Chestnut St Virginia Minn
- ?Hannagan Arthur James (acad 1905-6) Urbana Ill
- Hannah Calvin Richard (sc 1899-1900 Also De Pauw U MD (Ill Med Coll) '04) Med 512 Southwestern Life Bldg Dallas Tex
- HANNAH Harry Ingalls (la 1909-13 AB law 1912-15 LL B) Law Mattoon Ill (1209 W University Av Urbana Ill)
- Hannah Richard H (ag 1871-4 '75-6) Mintr Anheim Cal
- *Hannah Samuel (sp 1873-6) d Jan 25 1903 Ramsey Ill
- HANNAN John Edward (acad 1895-6 la 1896-1900 AB) Estimator 36 W Austin Av Chicago
- Hannant John Ray (acad 1908-9 ag 1910-11) Ag & Stock Perry Ill
- Hanning Carrie Amelia (Mrs M J Noonan) (acad 1899-1900) Home 1557 Franklin St San Francisco
- †Hannis George Ezra (acad 1909-10) Christopher Ill
- ?Hannon Donald W (acad 1910-11) 1006 Oregon St Urbana Ill
- Hannon Mrs Victor (see Lott Elizabeth)
- HANNUM Myrtle Neta (Mrs C R Bennett) (sc 1901-5 AB) Home 1027 N Monroe St Decatur Ill
- †Hannum Philip Oliver (sp law 1903-4) 1312 S Main St Carthage Mo
- Hannush Paul (ag 1914- Also Ober Coll) Stu 21 Montclair Av Patterson NJ
- †Hansbrough John Francis (la 1871-2) W Dept Rt 57 Elizabethtown Ky
- Hanschmann Fred Robert (arch eng 1914-) Stu 330 Park Av Dolton

Ill

- Hansel John Washington Jr (c eng 1908-10) Adv Dept "Good House-keeping" 1264 Peoples Gas Bldg Chicago
- Hansen Andrea Theodora (su 1915 Also Chgo Nor) Teach 2220 Walnut St Chicago
- Hansen Auker Fred (arch eng 1914-) Stu 21 Union St Oshkosh Wis
- Hansen Clarence Magnus (la 1914-) Stu 1525 W Sixth St Racine Wis
- HANSEN Harald (Instr Arch & Free Hand Draw U Ill 1871-2) Arch 30 112 N LaSalle St Chicago
- †Hansen Klaus Lobek (c eng 1903-5) 693 N Park Av Chicago
- HANSEN Mabel Laurine (h sc 1911-14 BS) At home Box 91 Jackson Minn
- Hansen Merritt Rasmus (c eng 1909-13 Also Lewis Inst) Asst Prod Eng Buckeye Steel Casting Co Columbus O (1564 S High St)
- Hansen Oscar Bernard (ag 1913-14) Stu Redlands U 233 Bond St Redlands Cal
- Hansen Otto William (arch eng 1912-13 Also Lewis Inst & Wash StL U) C Eng 663 N Sangamon St Chicago
- HANSEN Paul (BS(Mass Tech)'03 Eng St Water Surv & Assoc San Eng U Ill 1911-15) Eng St Water Surv U Ill 1915- University Club Urbana Ill
- HANSEN Roy (ag 1909-14 BS g agron 1914-) Asst Nitrogen Fixation Res Ag Exp Sta U Ill 1914- 1002 S Second St Champaign Ill (914 14th St Rock Island Ill)
- Hansen Stanley (m eng 1912-) Stu 6969 N Ashland Blvd Chicago
- HANSEN Viggo (c eng 1907-12 BS) Eng Ia Steel & Iron Wks 207 N 20th St Cedar Rapids Ia
- †Hansen Wilbur Martin (sp ag 1912-14) 6826 Sheridan Rd Chicago
- Hansen Willard Klove (sp ag 1910-11) Ag Leland Ill
- †Hanser Warren Clifford (acad 1910-11) 722 Monroe St Evanston Ill
- Hansman Herbert Carl (la 1913-14) Liveryman 1213 Third St Ft Madison Ia
- Hansen Charles Pearl (arch eng 1901-2 Grad Am Sch Osteop Also Ill Wes U) Osteop Bloomington Ill
- HANSON Claude LeRoy (c eng 1908-12 BS) Asst Co Supt Highways 120 S Jackson St Batavia Ill
- †Hanson Dayton William (sp ag 1908-10) Tuscola Ill
- Hanson Earl Patton (su 1904 sp ag 1908-9) Lumber Bus Carlsbad N

Mex

- *Hanson Emerson (acad 1883-4) d March 14 1913 Denver
- HANSON Frank Blair (g zool 1913-15 AM '15- Also Wash StL U) Stu 907 N Lee St Bloomington Ill
- HANSON Frank Lawrence (c eng 1904-8 BS) R Est 5959 Chicago Av Chicago (5909 Superior St Austin Sta)
- Hanson Frank Major (la 1902-3) Mere Oakland Cal
- Hanson Frank Owen (sp la 1897-8 LLB(III Wes) Law 503 Livingston Bldg Bloomington Ill
- Hanson Gertrude Lucile (Mrs C M Richards)(acad 1894-8 sp la 1898-1901) Home Carlsbad N Mex
- Hanson Mrs Harriet Roman (Mrs F B) (la 1914-15 Also W Va Wes U) Stu 907 N Lee St Bloomington Ill
- Hanson Harry Herbert (acad 1901-2) Ins Agt 1118 S Fell Av Normal Ill
- Hanson Herman Ludwig (m eng 1905-8) Sales 209 E Olive St Bloomington Ill
- *Hanson Ida Frances (la 1903-5) d Feb 22 1910 Carlsbad N Mex
- Hanson Jenning William (c eng 1915-) Stu 5747 Broadway St Chicago
- †Hanson Leslie Carl (la 1912-13) 310 E Jefferson St Morris Ill
- Hanson Mabel Irene (Mrs J T Colvin) (sp mus 1898-1903 '04-8) Home 405 W Green St Urbana Ill
- Hanson Martin E (sp 1900-1) Ag Rossville Ill
- Hanson Mattie Alice (Mrs S C Henson)(acad 1893-4 sp la 1894-6) Home Villa Grove Ill
- HANSON Rachele Margheritta (Mrs R B Gurley)(acad 1894-6 sc 1896-1900 BS) Home 40 Park Av East Orange NJ
- Hanson Ross Arnold (c eng 1907-9 Also Cor U) C Eng c/o Harmon Eng Co 418 Dechman Av Peoria Ill
- HANSON Roy Walford (arch eng 1910-14 BS) Contr Oakland Neb
- Hanson Russell Orrin (l 1910-11) Law Ottawa Ill
- Hanson Samuel Jay (la 1893-4) Trav Scott Paper Co c/o Oriental Hotel Dallas Tex
- Hanssen Gustav Adolph (acad 1885-6 arch 1886-90) Arch 2030 29th St San Diego Cal
- HANSTEIN Carl Menelaus (m eng 1902-5 BS Also NW U) Teach 3635 Wilton Av Chicago
- HANUS Paul Henry (SB(Mich)'78 LL D(Colo)'06 Instr Ed U Ill su 1904) Instr Ed Harv U 9 Chauncy

- St Cambridge Mass
 Hanzlik Edward John (c eng 1906-8 BS(Wash)'12) c/o US Forest Serv Olympia Wash
 HANZLIK Paul John (sc 1907-8 AB g 1910-11 AM Also U Ia) Prof Med Western Reserve U 7904 Central Av Cleveland
 Hao Tso Chang (Ia com 1914- Also Tongshan Eng Coll China) Stu Wuchingshsien Chili China
 †Happer James Harrison (sp ag 1907-9) Farmingdale Ill
 HAPPER Josephine Alice (h sc 1908-12 AB) Dietitian City Hospital Akron O
 Harbarger Lelia Merle (ag 1913-15 BSc(Ohio St U)'09) At home Hamden O
 HARBARGER Sada Annis (g engl 1907-9 AM'12 AB(Ohio St)'06) Asst Engl U Ill 1907- 1101 W California St Urbana Ill (Columbus O)
 Harbert Hazel Gertrude (Mrs J E Layden) (Ia 1907-8 Also Greer Coll) Home Hartshorne Okla
 †Harbeson Davis Lawler (acad 1896-9) Cincinnati
 Harbison Charles Harold (acad 1904-5) c/o Storekeeper CS&L RR Lafayette Ind
 Harbour Albert Stanley (m eng 1910-13) Mfg 636 W 120th St Chicago
 Harbriht Harlan Carl (m eng 1915- Also Mo Sch Mines) Stu 1101 Lyon St Hannibal Mo
 Harcastle John Robert (sp law 1903-4) Ag R5 Carrollton Ill
 Harcastle Paul Smith (sp ag 1904-5) Ag R2 Carrollton Ill
 *Harden Edgar E (Ia 1875-80) d June 1899 Liberty Neb
 HARDER Oscar Edward (g chem 1913-15 PhD AB(Okla)'10 MA(do)'11) Res Chem Lewis Inst Chicago (Newalla Okla)
 HARDER Rubey Osgood (c eng 1904-8 BS) C Eng 1013 Washington St Lockport Ill
 Hardesty Albert Vergil (ag 1914-) Stu S Main St Homer Ill
 Hardesty Bonnie Jean (Ia 1913-15) At home S Main St Homer Ill
 Hardesty Charles Milton (sp ag 1907-8) Ag Homer Ill
 Hardesty Gladys Mabel (acad 1909-10 su 1914 mus Feb 1916-) Stu S Main St Homer Ill
 Hardie Francis Clarke (ag 1914-15) Stu Dart Coll 451 Sheridan Rd Waukegan Ill
 Hardie Helen McQueen (Mrs F C Grant) (Ia 1906-7 BS(NW)'10) Home St Paul's Rectory DeKalb Ill
 Hardiman Leo Bernard (arch eng 1913- Also Throop Poly) Stu 4316 Mosher Av Los Angeles
 Hardin Daniel Lawrence (arch eng 1915-) Stu 309 N Quincy Av Kansas City Mo
 †Hardin Harry Harlan (acad 1902-4) Homer Ill
 HARDIN Hazel (Mrs O R Martin)(g classics 1911-12 AM AB(DePauw)'08) Home 1817 S 27th St Lincoln Neb
 Hardin Mrs H T (see Woodin Josephine M)
 †Hardin Robert Augustus (su 1905) Fort Worth Tex
 Hardin Roscoe (acad 1907-8) Drug Flat Rock Ill
 Hardin Thomas (sp ag 1901-2) Grain Merc DeLand Ill
 Hardin William Atwater (sp ag 1912-13 '15- Also William & Vashti Coll) Stu Keithsburg Ill
 Harding Albert Austin (mun eng 1902-6 su 1911&'12 Asst Dir Band U Ill 1906-7) Dir Band & Instr Band Instruments U Ill 1907- 308 N State St Champaign Ill
 Harding Frank Black (ag 1915-) Stu 7120 Normal Blvd Chicago
 *Harding George L (Trustee 1867-8) d May 2 1868 Paris Ill
 HARDING Harry Alexis (MS(Cor)'98 PhD(do)'10 Also U Wis & Mass Tech) Prof Dairy Bacteriol & Chf do Ag Exp Sta U Ill 1913- 704 W Nevada St Urbana Ill (673 Castle St Geneva NY)
 HARDING Louis Allen (BS(Pa St)'95 ME(do)'02 Instr Mach Design Cor U 1901-2 Assoc Prof do Pa St Coll 1902-4 Prof do 1904-5 Prof M Eng do 1909-12 Prof Exp M Eng U Ill 1913-16) Memb J W Cowper Co Contr & Design Fidelity Bldg Buffalo (44 Bidwell Av)
 Hardinger Burt Horace (sc 1910-12) Stu Rush Med Coll Gays Ill
 Hardinger Paul Milton (sc 1912-13) Stu U Chgo Gays Ill
 HARDINGER Ralph Wilbur (sc 1909-12 BS'14) Stu Rush Med Coll Gays Ill
 Hardison Carl Maxwell (su 1915- Also U Tenn) Teach H Sch Columbia Tenn
 †Hardman Frank Finley (Ia com 1908-10 Also Wabash Coll) Rensselaer Ind
 Hardwicke John Ogden (c eng 1905-9) Fire Underwriting Eng 1537 N Talman Av Chicago
 Hardy Bert Witham (sc 1902-4 MD (Wash)'08) Med Gentry Ark
 Hardy Clifton Stanley (Ia 1915-)

- Stu 1431 Church St NW Washington
HARDY Guy Byron (la 1900-2 '03-5
 AB Also Knox Coll 1902-3) Law 74
 S Cherry St Galesburg Ill (527 N
 Broad St)
- Hardy** Howard Henry (ag 1915-
 Also Ill St Nor U) Stu Watsoka Ill
- Hardy** Mrs J I (see Abbott Rose)
- Hare** Faye Charles (la 1909-13) c/o
 H Sch Cebu Cebu PI (Gilman Ill)
- Hare** Howard Bracken (la com 1910-
 11) Ins Solicitor 175 W Jackson
 Blvd Chicago (6558 Yale Av)
- †**Hargis** Eliza Louella (su 1905) Bond-
 ville Ill
- HARGIS** William Overson Jr (g eng
 1910-11 MS BE(Miss) '07) Constr
 Civ Eng 308 Andrews Bldg Dallas
 Tex
- Hargitt** George Harold (e eng 1909-11
 Also Bradley Poly) Teach Man Tr
 5944 A Theodocia St St Louis
- Hargrave** Kathleen (su 1914 Also Geo
 Peabody Coll) Libr Ill Wes U 209
 E Locust St Bloomington Ill (106
 Park Circle Nashville Tenn)
- HARKER** George Mifflin (acad 1896-7
 law 1897-1901 LLB) Law 525 Byrne
 Bldg Los Angeles (201 S Benton
 Way)
- Harker** Oliver Albert (Trustee 1890-
 1 AB (McKendree) '66 AM (do) '69
 LL D(Knox) '11 Also U Ind 1866-7
 Lect Coll Law U Ill 1897-1903) Dean
 Coll Law & Prof Law do 1903- &
 Legal Counsel do 1909- 907 S Wright
 St Champaign Ill
- HARKER** Oliver A Jr (la 1896-1900 AB
 Also S Ill St Nor) 907 S Wright St
 Champaign Ill
- Harkins** Claude Howard (se 1905-8)
 Ag Grandin ND
- Harkins** Mrs C H (see Blake Kath-
 erine M)
- Harklewad** Frank Samuel (g ag 1915-
 BS(Tenn) '14) Stu 1000 Georgia Av
 Bristol Tenn
- HARKNESS** C Loren (acad 1904-5 m
 eng 1905-10 BS) Ins Birchwood &
 Long Av Louisville Ky
- Harkness** Mrs C L (see Knight Ma-
 bel A)
- ?**Harkness** Henry Hart (eng 1880-1)
 Oak Park Ill
- Harkrader** Leona H (Mrs R E Per-
 singer) (la 1903-4 Also W Coll Wom)
 Home 651 Prairie Av Decatur Ill
- HARLAN** Charles Leroy (g ed 1913-14
 AM AB(Ind) '12 BS(Valparaiso)
 '06 Also Cent Nor Coll Asst Ed
 U Ill 1913-14) Prof Ed NY St Nor
 U 184 W Fifth St Oswego NY
- Harland** Marion Boyer (ag 1914-)
 Stu 621 E Main St Washington Ia
- †**Harland** William O (se 1872-3) Far-
 mer City Ill
- Harley** Mildred E (Mrs W T MacDon-
 ald) (h se 1907-9) Home 105 S Austin
 Av Oak Park Ill
- HARMAN** Harris Jacob (e eng 1911-14
 BS Also Bradley Poly) Asst Eng
 Harman Eng Co 144 Fredonia Bldg
 Peoria Ill
- HARMAN** Ira Chase (se 1899-1901 AB
 '04 MD(P&S) '04) Med 78 Illinois
 St Chicago Heights Ill
- HARMAN** John James (m eng 1898-
 1902 BS '05-6 ME Asst M Eng 1905-
 7) M Eng Harman Eng Co 120
 Fredonia Av Peoria Ill (808 Win-
 dom St)
- Harman** Leroy (acad 1895-6) R Est
 Milford Ill
- Harmon** Ada Douglas (acad 1876-7 la
 1877-80) Wheat Ranch Glen Ellyn Ill
- Harmon** Albert Mozart (e eng 1910-11
 '12-13 Also Armour Inst) Constr
 Foreman Mendota Ill
- Harmon** Charles Frederick (su 1907
 MD(Wash) '10) Med Springfield Ill
- Harmon** Elmer Joseph (acad 1905-6
 la 1906-7) Ag Ellsworth Ia
- Harmon** Homer Noah (su 1914 Also
 S Ill St Nor) Teach H Sch Diver-
 non Ill (Box 47 Walsh Ill)
- HARMON** Ivan Guy (e eng 1902-7 BS)
 Eng & Contr Racquet Club St Louis
- HARMON** Marvin Ferry (ag 1906-8
 '10-11 BS Also McKendree Coll)
 Mgr Standard Separator Co c/o
 YMCA Milwaukee
- ***Harmon** Raymond Watts (ag 1907-8
 Also McKendree Coll) d June 10 1909
 Louisville Ill
- Harmon** Velma Irene (Mrs O Roberts)
 (mns 1906-7) Home 404 13th St
 Lawrenceville Ill
- Harmon** William Thomas (su 1914
 Also Ill Coll) Athl Dir 516 E College
 Av Jacksonvill Ill
- Harmony** Howard Clinton (e eng 1905-
 6) Bnk Nat Bk Tacoma Wash
- HARMS** Armin (se 1891-5 BS) c/o Cia
 Metalurgica Torreon Coah Mex (3033
 Indiana Av Chicago)
- Harms** Arthur Henry (la 1907-8)
 Steward Hotel Harms Rock Island Ill
- Harms** Arthur Theodore Claus (la
 1912-13 Also NW U) Mere 322 Lin-
 coln Av Dolton Ill
- Harms** Ernst (e eng 1887-9 Metalurgi-
 cal Eng(Royal Sch Mines Freiberg
 Saxony)'92) Gen Supt Cia Metalur-
 gica Torreon Mex (902 Upson Av

- El Paso Tex)
 Harms George William (ry m eng 1913-14 Also Bradley Poly) 1105 Grinnell St Peoria Ill
 Harms John Ernest (chem eng 1909-10 Also NW U) Asst Cash First Nat Bk Dolton Ill
 HARMS Louis Arthur Peter (sc 1906-11 AB) Res U Chgo 322 Lincoln Av Dolton Ill
 Harms Mrs L A P (see Van Deursen Florence)
 Harn Jerry Anson (arch eng 1913-14 sp law 1915-) Stu Lewistown Ill
 HARNACK George A (e eng 1908-12 BS) Trav Sales 1310 W University Av Urbana Ill
 Harnack Vernon Leslie (la 1915-) Stu 1310 W University Av Urbana Ill
 HARNER George Madison (ag 1911-13 BS) Teach Ag Cloquet Minn
 Harner Horace Hugo (arch 1910-13 '15- Also Westminster Coll) Stu 201 St Louis Av Fulton Mo
 Harney Charles Jones (e eng 1899-1901) Wholesale Shipper Hay & Straw Sycamore Ill
 HARNEY John Mathew (la 1901-5 AB) Chf Chem Frank Tea & Spice Co 307 Broadway Cincinnati
 Harney Thomas Richard (e eng 1911-12 Also Wabash Coll 1906-9 & Pur U 1910-11) C Eng Danville Ind
 Harnish Wilber Eugene (su 1915 Also Lebanon Valley Coll) 209 E Main St Mechanicsburg Pa
 Harnist Carl Wilhelm (m eng 1904-7 '09-10) Refrig Eng 2321 Whittemore Pl St Louis (529 St Louis St Edwardsville Ill)
 HARNIT Joseph Milton (e eng 1903-7 BS) M Eng 2423 E 73rd St Chicago (1300 Steger Bldg)
 Harnsberger Bertha Lawyer (Mrs E Spence)(acad 1900-1 '03-4 su 1908) Home 805 W Hill St Champaign Ill
 Harnsberger Edward S (acad 1905-6) Electr 308 N Garfield Av Champaign Ill
 Harnsberger Viola Gertrude (mus 1911-12) At home 212 W Park St Champaign Ill
 Harp John Wesley (su 1913) Teach Minooka Ill (Hillsboro Ill)
 Harper Mrs (see Dewey Helen)
 Harper Arthur C (BS(Pa St Coll) '06 ME(do) '07) Instr Mach Des U Ill Feb 1916- 1103 W Illinois St Urbana Ill (111 E Howard St Bellefonte Pa)
 HARPER Bertha May (acad 1902-3 h sc 1903-7 BS su 1915) Teach Dom Sc 1103 W Illinois St Urbana Ill
 Harper Charles Athiel (su 1915 Also S Ill St Nor) Prin H Sch Anna Ill
 Harper Chester C (ag 1914-15) Ogden Ill
 HARPER Claude (g an husb 1914-BS(Pur) '14) Asst An Husb U Ill 1914- 608 W California Av Urbana Ill (Ligonier Ind)
 HARPER Edith Elizabeth (Mrs H K Collins)(acad 1901-2 lib 1902-5 BLS) Home 103 Sala Apts Rock Island Ill
 HARPER Edward Clarke (arch 1910-14 BS Also U ND) Enderlin ND
 Harper Ernest Glenn (la 1914-15 Also Ill St Nor U) Teach H Sch 408 W Illinois St Urbana Ill
 Harper Mrs Ethel Brunker (su 1909 Also Ind St Nor U) Home Riley Ind
 Harper Fred Clayton (e eng 1908-9 Also Ind St Nor U) Western Mgr Concrete Steel Co 1106 Monadnock Blk Chicago (501 N Fourth St Terre Haute Ind)
 †Harper Frederic William (sc 1911-12) Enderlin ND
 Harper Homer Benton (sc 1906 MD (P&S) '06) Med Barberton O
 Harper Homer Munda (ag 1914- Also S Ill St Nor) Stu 809 Summit Av E St Louis Ill
 Harper Homer Williamson (eng 1901-6) Arch 1497 Oak St Oak Lodge Oakland Cal
 HARPER Julia Alberta (la 1908-13 AB mus 1913) Edit Asst Dept Hort U Ill 1913- 1103 W Illinois St Urbana Ill
 Harper Lester Blaine (la 1910-11 law 1915 AB(Wabash) '14) Stu 1430 N Marengo Av Pasadena Cal
 HARPER Merritt (g ag 1901-2 MS BS (Ohio St) '01) Teach & Ag Ithaca NY
 Harper Olive Caroline (g ger 1915-) Stu 1302½ Stoughton St Urbana Ill
 Harper Owen Edward (su 1915 Also Wash StL U) Teach 809 Summit Av E St Louis Ill
 †Harper Raymond Samuel (e eng 1908-10) c/o Co A Eng Barracks Washington
 Harpham Mrs J L (see Elliott Josephine R)
 Harpham Ralph Barwick (ag 1909-11 DDS(NW) '14) Dent Lockport Ill
 †Harpole Byron (m eng 1898-1903 '05-6) Champaign Ill
 Harpole Tillman Hardy (la 1912-13) 634 N Jersey Av Kansas City Kan (Douglas Hotel St Louis)
 Harr Mrs J W (see McWhorter Della)

- Harrah Chester Philip (la 1915-)
 Stu Bloomfield Ind
 Harrah Clara (sc 1905-6 Also Ind St
 Nor U) Hoopston Ill
 ?Harrell Georgia May (acad 1906-7)
 412 W Green St Champaign Ill
 ?Harrell Maxwell (acad 1904-5) Wat-
 seka Ill
 †Harriman Elmer Wellington (sp mus
 1910-11 Also Valparaiso U) Urbana
 Ill
 Harriman Mildred (h sc 1905-6) At
 home 4802 Dorechester Av Chicago
 Harrington Bernard Wilford (la
 1915-) Stu 506 E University Av
 Champaign Ill
 ?Harrington D S (acad 1884-5). Le-
 mont Ill
 HARRINGTON Harry Franklin (AB
 (Ohio St) '05 MA (Coll) '09 Also U
 Wooster 1899-1901) Assoc Jour U
 Ill 1915- 1505 Orchard St Urbana Ill
 ?Harrington Howard Peter (acad 1903-
 4) Urbana Ill
 Harrington Oldis Ivan (acad 1903-4
 '06-7 sp m eng 1904-6) Sales e/o
 Harrison Radiator Co 1475 W 116th
 St Cleveland (1558 State St Rock-
 ford Ill)
 *Harrington R R (Trustee 1871-2) d
 1873 Richmond Va
 *Harrington Theodore George (acad
 1898-9 la 1899-1901) d Delavan Ill
 Harris Mrs (see Genteh Wilhelmenia
 H)
 Harris Mrs (see Storms Mabel M)
 Harris A Ross (e eng 1913-15 Also
 U Ark) 123 S Gunter St Vinta Okla
 Harris Abram Henry (arch eng 1915-
 Also Armour Inst) Stu 24 N Albany
 St Chicago
 Harris Agnes Ziza (Mrs B L Jones)
 (acad 1903-4 sp mus 1904-5) Home
 Union Ill
 HARRIS Albert Jesse (e eng 1904-8 BS)
 Eng Pacific Tel Co Tacoma Dis
 327 Henry Bldg Seattle
 Harris Alfred Wilson (acad 1904-5 sp
 arch 1905-7) Arch Peoria Ill
 Harris Alice Irene (la 1913-) Stu
 230 Commonwealth Av Elgin Ill
 Harris Amos Leroy (sp law 1906-7
 Also NW U) Law Wagoner Okla
 (Casey Ill)
 ?Harris Archibald Overton (e eng
 1904-5 '07) Dallas Tex
 Harris Arthur Homer (acad 1910-11)
 Tailor Mason City Ill
 Harris Benjamin Frank Jr (acad 1887-
 9 la 1889-90 LLB (Col) '92) Pres
 1st Nat Bk Champaign Ill
 ?Harris Borden Baker (m eng 1895-7
 '99-1900) Quincy Ill
 Harris Mrs C F (see Elder Nettie)
 HARRIS Charles (arch eng 1904-5 '07-
 10 BS) Arch Moweaqua Ill
 †Harris Charles Lee (arch eng 1895-6)
 Augusta Ill
 Harris Charles Leland (m eng Feb
 1915-) Stu 203 SE 11th St Wash-
 ington Ind
 Harris Chester Arthur (sp la 1901-2
 sc 1902-5 Also Ill St Nor U 1898-9)
 Coal Mere Champaign Ill
 HARRIS Chester Ellis (acad 1897-8 sc
 1899-1902 AB g sc 1902-3 '04-5
 MD (U Ill Coll Med) '06) Med Ogden
 Ill
 Harris Clyde Dunbar (su 1911&'12&'13
 Also S Ill St Nor) Clk Bk Dongola
 Ill (Mounds Ill)
 Harris Earle Warren (la com 1909-12)
 Bus Mgr 2133 Sheffield Av Chicago
 Harris Effie Estelle (Mrs E J Lake)
 (la 1892-5 '04-5 '07-8) Home 705
 W Park Av Champaign Ill
 Harris Elizabeth Payne (la 1913-)
 Stu 705 S Elm St Champaign Ill
 Harris Elmer Claudé (sp mus 1904-6
 DO (Am Sch Osteoph) '13) Osteop 302
 Ayers Nat Bk Bldg Jacksonville Ill
 Harris Elodia Ferne (h sc 1912-)
 Stu 201 E Allen Av Marion Ill
 Harris Estella (acad 1898-1902 lib
 1903-5 AB (Ohio) '07) Soc Serv
 Waverly Ill
 Harris Mrs Frank (see Martin Eula)
 Harris George A (acad 1889-90) Med
 Valley Neb
 Harris George Gabriel (sp m eng 1903-
 4 AB (Lake For)) Sugar Planter
 Ingenio Rio Canto Ome Cuba e/o
 Royal Bk Can Camagney Cuba (514
 Oneida St Joliet Ill)
 Harris Gertrude Ruedelle (Mrs E O
 Heuse) (sp mus 1903-5) Home Cham-
 paign Ill
 Harris Gordon Turner (la 1914-15)
 Car-man NP RR Bismarck ND (906
 Sixth St)
 Harris Hannah Hahn (la 1913-)
 Stu 612 W Park Av Champaign Ill
 HARRIS Hannah Jewell (acad 1905-6
 la 1906-7 '12-14 AB) Teach H Sch
 210 N Utica St Waukegan Ill (230
 Commonwealth Av Elgin Ill)
 ?Harris Herbert Benjamin (sc 1904-5
 Also Armour Inst) Berwyn Ill
 HARRIS Herbert Henry (ag 1910-15
 BS) Instr Dairy Tuskegee Inst
 Tuskegee Ala (2212 Poplar St Cairo
 Ill)
 HARRIS James Waldo (e eng 1882-6

- BS) Eng Tunnels Chgo Surf Lines
708 105 LaSalle St Chicago
- †Harris James Wilbur (sp ag 1903-4)
Grant Park Ill
- HARRIS Jay Tarvin (eng 1887-91 BS)
Pres & Gen Mgr Arrow Press 521 E
First St Salt Lake City (66 W Sec-
ond St)
- *Harris Jessica Van (acad 1886-7 se
1887-9) d June 29 1901 Kalamazoo
Mich
- HARRIS John Woodman (l 1905-10
LL B) Adjustor Frankfort Ins Co
1326 Alabama St Indianapolis (612
W Park St Champaign Ill)
- †Harris Karl Merritt (acad 1907-8
Also Valparaiso U) Uvalde Tex
- HARRIS Leila Dorothy (la 1907-11 AB
Also Emerson Coll Oratory) Teach
Aurora Ill (511 S Randolph St
Champaign Ill)
- Harris Leo Gabriel (la com 1912-14
Com 1915-) Stu Wilton Jet Ia
- HARRIS Lois Myrtle (la 1911-15 AB)
Teach Sheldon Ill
- Harris Loretto Winifred (su 1912
Also Shurtleff Coll) Teach 440 Co-
lumbia Pl E St Louis Ill
- HARRIS Lynn Harold (AB(Dickin-
son)'06 AM(Boston)'10 AM(Yale)
'11 PhD(do)'14 Instr Engl NW U
1912-13 Head Dept Engl Hamline
U 1913-14) Instr Engl U Ill 1914-
1207 W Main St Urbana Ill
- HARRIS Mandel Herbert (arch eng
1911-12 '13-15 BS) Arch Draft 1012
City Hall Chicago (1430 S Morgan
St)
- Harris Margaret H (Mrs J L Pierce)
(la 1872-4) Home 1728 Cherry St
Lincoln Neb
- HARRIS Margaret Ray (Mrs William
Levis)(la 1910-14 AB) Home Altou
Ill (705 S Elm St Champaign Ill)
- ?Harris Mrs Marie Augusta (sp la 1899-
1900) Burlington Ia
- Harris Mary Elizabeth (lib 1903-4 BL
(Earlham)'97) 254 N Mountain Av
Montclair N.J
- ?Harris Nannie C (la 1872-3) Mon-
ticello Ill
- Harris Newton Megrue (la 1890-2
LL B(Yale)'95) Bnk & Ag 603 W
Church St Champaign Ill
- Harris Norris David (sp ag 1906-9)
Ag R1 Loraine Ill
- Harris Olive Caroline (g ger 1915-
AB(Hedding)'15) Stu Abingdon Ill
- Harris Pauline Clova (la h se 1915-)
Stu Arcola Ill
- ?Harris Phil Baker (acad 1898-9 sp
1899-1900) Quincy Ill
- Harris Ralph Cohn (arch eng 1906-8)
Arch 517 Stock Exch Bldg Chicago
(6037 Indiana Av)
- Harris Ralph Maxwell (acad 1903-6)
Champaign Ill
- Harris Ray William (sp ag 1903-4)
Ag Grant Park Ill
- Harris Robert Bruce (arch eng 1914-
15 ag 1915-) Stu Gilman Ill
- HARRIS Roscoe Conkling (m eng 1909-
13 BS) M Eng 430 Pennsylvania Av
Whiting Ind (612 W Park Av Cham-
paign Ill)
- Harris Roy Knight (l 1906-7 '11-12
Also Eureka Coll & U Mich) Stu
U Mich Frederick SD
- Harris Sallie Louisa (Mrs E E Steven-
son)(sp la 1873) Home 1326 Ala-
bama St Indianapolis
- Harris Samuel Kilbourne (m eng 1908-
9) Locom Design 710 Scymour St
Lansing Mich
- Harris Thaddeus Sidney (acad 1897-8
se 1898-1903) Gar Waverly Ill
- HARRIS Thomas Luther (acad 1896-7
la 1898-1902 AB AM(Ohio St)'05
PhD(Wis)'12 Prof Social Miami U
e/o Pres R M Hughes Oxford O
- Harris Thomas Michael (acad 1900-2)
Floor Walker Marshall Field Co Chi-
cago
- HARRIS William (su 1900 & '03 & '04 &
'11 & '12 & '13 Feb'14 AB su 1915)
Teach Altamont Ill (Moweauqua Ill)
- Harris William Earle (sp ag 1912-13)
Ag R1(19) Galva Ill
- Harris William Henry (acad 1886-7
m eng 1887-91) Ranch Box 357
Idaho Falls Id
- Harris William Marks (acad 1895-6)
Princeton Ill
- Harris William Morgan (sp ag 1904-
5 Also S Ill St Nor) Ag Johnson
City Ill
- Harris William Rutledge (l 1914-
Also Lombard Coll) Stu 707 W Jack-
son St Macomb Ill
- Harrison Alice Sinclair (su 1914 Al-
so U Tex) Libr 406 W Eighth St
Austin Tex
- HARRISON Annabel Ruth (Mrs J C Jor-
dan)(la 1908-9 AM AB(Knox)'08)
Home 610 E Lynn St Springfield Mo
- HARRISON Benjamin Harrison (chem
eng 1906-10 BS) Chem 216 N Sco-
ville Av Oak Park Ill
- Harrison Benjamin Samuel (la 1914-
Also Millikin U) Stu Villa Grove Ill
- HARRISON Bernice (la 1908-12 AB)
Teach 331 Cherry St Mt Carmel Ill
(707 W Hill St Champaign Ill)
- HARRISON Bruce Magill (chem 1906-8

- MS BS(Ottawa)'05) Asst Prof Zool
Ia Ag Coll Ames Ia (Ottawa Kan)
- HARRISON Dale Stuart (eng 1896-8
'99-1901 BS) Publ San Augustine
Tex
- HARRISON Donald Frederic (m eng
1906-10 BS) Hort 1106 W Lafayette
St Ottawa Ill
- Harrison Edward Arthur (ag 1914-15)
Ag 1209 Chapin St Morris Ill
- †Harrison Edwin Warren (m eng 1899-
1900) Princeton Ill
- Harrison Effie Bernice (Mrs A J Selt-
zer) (sp mus 1909-10) Home 3101
Race St Denver
- Harrison Flora Agnes (su 1911) Teach
Soc Serv Dunlap Ill
- HARRISON Florence (ag 1904-8 BS
Instr H Se Exten U Ill 1913-14 Instr
H Se do 1914-15) Assoc H Se U Ill
1915- 1001 W Oregon St Urbana Ill
(445 Walnut St Danville Ill)
- Harrison Grover Cleveland (ag 1909-
10 Also Ill St Nor U) Ag Cuba Ill
- Harrison Guy Renshaw (ag 1903-4)
Ag R2 Decatur Ill
- Harrison Homer Howard (m eng 1910-
12 Also US Naval Acad) Midship-
man Annapolis Md (Windsor Pk
2881 E 77th St Chicago)
- Harrison Mrs James D (see Raley Ar-
villa K)
- ?Harrison James Frank (e eng 1903-
4) 307 E Superior St Ottawa Ill
- ?Harrison Lester Don (sp law 1906-7)
R2 Danville Ill
- Harrison Maude Louise (su 1900) See
YWCA Burlington Ia
- Harrison Richard De Armond Jr (sp ag
1904-5) Ag Princeton Ill
- Harrison Ruth (la 1912-13) Mus Stu
217 Liberty St Morris Ill
- Harrison Ruth Marie (mus 1913-15
Also Virginia Coll) At home 201 N
Line St Columbia City Ind
- HARRISON Samuel Alexander (la 1876-
82 AB AM'88) Ag Watervliet Mich
- Harrison William Cullen (acad 1898-
9) Ct Reporter Hammond Ill
- Harriss Mrs H J (see Hedges Isa-
belle)
- Harriss Judson Emery (sp 1 1907-10
Also U Cal) Law Duquoin Ill
- Harriss William Pliny (ag 1909-10
AB(Ewing) BS(do)) Teach Iola
Kan (Pinckneyville Ill)
- Harrod Byrd Henry (arch eng 1913-
15) 2141 Hanna St Ft Wayne Ind
- †Harrour George Levant (m eng 1899-
1902) Crescent City Ill
- Harrower Mary Agatha (acad 1909-11
la 1911-12) Stenog 407 N Sixth St
Burlington Ia
- *Harrower John Charles Jr (m eng
1895-6) d Feb 28 1902 Barrington Ill
- †Harrower Walter J (la 1884-5) Bar-
rington Ill
- Harry Stephen Arnold Douglas (su
1895) Ins Mattoon Ill
- HARSCH Eugene Milton (ag 1912-15
BS Also Bradley Poly) 513 Machin
Av Peoria Ill
- Harsh Harry Jackson (la 1912-14) R
Est & Ins 701 Washington St Sulli-
van Ill
- HARSHBARGER Clara Belle (su 1911
la 1911-13 AB Also E Ill St Nor)
Teach 331 S Main St Pocatello Id
(Arcola Ill)
- Harshbarger Ernest Mason (acad 1907-
9 la 1909-11) Ag Ivesdale Ill
- Harshbarger Everett Leonard (ag 1914-
15 Also Pur U) Ag Ladoga Ind
- †Harshbarger Harvey Kelsey (m eng
1911-12) C Eng Draft R7 Mattoon Ill
- HARSHBARGER James Francis (sc 1910-
13 AB g ed 1915- Also Colo Coll)
Stu Arcola Ill
- †Harshbarger Lulu Belle (su 1907)
1102 E Fifth St Galesburg Ill
- HARSHMAN Lucius Romaine (la 1898-
1902 AB) Contr 207 Jackson St
Sullivan Ill
- HARSHMAN Wayne Floyd (e eng 1907-
11 BS Also U Chgo) Ag Griggs-
ville Ill
- Hart Albert (e eng 1914-15 Also Mich
Ag Coll) Galatz Roumania
- Hart Alice May (Mrs P A Widaman)
(su 1910 Also Blackburn U & Ill St
Nor U) Home 585 N 19th St E St
Louis Ill
- Hart Anna Mary (Mrs R H Breiver)
(la 1901-2) Home 2617 Strong Av
Argentine Sta Kansas City Kan
- Hart Archie Harrison (ag 1912-15)
Woodcutter Box 48 Grand Chain Ill
- †Hart Bryon Edwin (acad 1908-9)
Hartsville Ill
- HART Charles Arthur (Ill St Nor U
1880-2 Asst St Lab Nat Hist U Ill
1885-9) Systematic Entom St En-
tom Ofc 1889- 923 W Green St Ur-
bana Ill
- †Hart David S (acad 1882-3) Para-
dise Ill
- *Hart Edward Daniel (su 1911 Also
Wash U) d Villa Grove Ill
- HART Hazel Charlotte (la 1908-12 AB)
1516 E 65th St Chicago
- †Hart Herbert Earl (la com 1911-13)
53 Court St Westfield Mass
- †Hart Jabez Waterman (m eng 1908-
12) c/o Continental Oil Co 637 E

- 16th Av Denver
 ?Hart John Franklin (su 1907) 1637
 Jersey St Quincy Ill
 HART Joseph William (AB(Ont Ag)
 '87 Dean Dept Ag San Juan PR
 1909-10 Instr Dairy Mfg & Chf Asst
 Sta U Ill 1903-4 Asst Prof & Asst
 Chf 1904-5) Dairyman US Dept Ag
 & Field Asst Dairy St Ga 1910-
 Athens Ga
 Hart Lydia M (Mrs E C Green) (sp
 la 1888-9 Art St Lab Nat Hist U
 Ill 1892-1902) Home 923 W Green
 St Urbana Ill
 Hart Mabel Baldwin (la 1901-4) At
 home 617 S Neil St Champaign Ill
 Hart Marion Murphy (la 1914-) Stu
 Benton Ill
 †Hart Myron Bishop (ag 1910-12 sp
 1912-13) Kenilworth Ill
 Hart Otis Stanley (ag 1910-11) Ag
 R1 Etna Ill
 HART Paul Mathew (e eng 1910-14
 BS) Air Brakeman 221 S George St
 Clinton Ill
 HART Ralph Warner (arch 1888-92 BS)
 Arch Humboldt Bk Bldg San Fran-
 cisco
 Hart Richard Nelson (acad 1909-11
 sp ag 1911-12 ag 1913-) Stu
 Brighton Ill
 HART Roland Emerson (e eng 1914-15
 BS Also Case Sch Appl Sc) Stu
 10622 Columbia Av Cleveland
 Hart Sterling Perry (se 1895-6 MD
 (Rush)'00) Med Auburn Ill
 Hart Walter Edwin (e eng 1904-7)
 City Eng New Rockford ND
 Hart Mrs W E (see Van Galder Cora
 M)
 Hart Wilbur Dyre (su 1906 Also Pur
 U) Sales & E Eng Hughes Electric
 Co 211 W Schiller St Chicago (439
 S Court St Crown Point Ind)
 HART William Edward (ag 1908-11 BS
 Also Blackburn U) Audit Dept Mod
 Wood Am 102S 16th St Rock Island
 Ill
 Hart William Ward (la 1912-14 law
 1914-) Stu S Main St Benton Ill
 Hartbank Frederic William (la com
 1911-13) Confect Tolono Ill
 Hartell Mrs (see Kirk Ethel C)
Hartenbower Rollin Foster (acad 1902-
 3) Ag Lostant Ill
 Harter Earl Clark (la 1910-13) Merc
 Wenona Ill
 Harter Vera Zeta (la 1907-8) At home
 Wenona Ill
 Hartford Elmer Ellsworth (m eng
 1898-9) Merc Port Arthur Tex
 Hartford Mrs G M (see Birely Cassie
 M)
 HARTFORD Naoma R (la 1913-15 AB
 Also NW U) Teach 310 Hill St
 Champaign Ill
Hartford William Scott (acad 1901-2
 MD(Hering Med)'06) Osteop 610
 W Elm St Urbana Ill
 Hartigan Frank J (la com 1914-)
 Stu 712 Bowen Av Chicago
 Harting Mildred Ellen (la 1910-14)
 Teach 1104 S Harrison St Alexan-
 dria Ind
 Hartleb Ferdinand Arrington (su
 1908) Bradley Ill
Hartley George Williamson Jr (acad
 1897-8) Mattoon Ill
 Hartley Jennie Christine (su 1915 Al-
 so Denison U) Teach 2015 Long St
 Shelbyville Ill (R2 Paris Ill)
 Hartley Omer (ag 1914-) Stu 2608
 Prairie Av Mattoon Ill
 HARTLINE Herman Eugene (l 1900-3
 LL B Also Valparaiso U) R Est
 701 Spalding Bldg Portland Ore
 Hartman Erwin Christian (la 1915-)
 Stu Waterloo Ill
 ?Hartman Fanny Taylor (a&d 1893-4)
 Fort Wayne Ind
 ?Hartman Ferris Leise (la 1879-80)
 Chicago
 †Hartman George Howard (e eng 1912-
 14) Ag Atkinson Ill
 Hartman Laura Ellen (la 1911- Al-
 so Ill Wom Coll) Stu Milford Ill
 Hartman Leah Nellie Eleanor (sp mus
 1896-7 Also Amer Conserv Mus) Mus
 Teach Homer Ill
 Hartman Milton Miles (ag 1913-14
 Also McKendree Coll) Dairy Mounds
 Ill
 Hartman William Monroe (la 1915-)
 Stu 4137 N Keeler Av Chicago
 Hartmann Carl Alfred (la com 1911-
 13) Mere 729 Alby St Alton Ill
 ?Hartmann Dorothy Maria (Mrs Bart-
 lett) (sp mus 1901-2 acad 1902-3)
 Sidney Ill
 Hartmann Ernest John (l 1910-11)
 Bus Mgr 3061 Edgewood Av Chicago
 HARTMANN Miner Louis (g chem
 1911-12 BS(Ariz)'11 Also U Kan
 1907-9 Asst Chem U Ariz 1909-11 do
 U Ill 1911-13) Prof Chem St Sch
 Mines Rapid City SD (10 Sacramen-
 to St Cambridge Mass)
 Hartrick Dinchen Clara (Mrs F Bird)
 (acad 1895-6 la 1896-1900) Home
 4629 Champlain Av Chicago
 HARTRICK Guy Russel (acad 1896-7 la
 1897-1901 BS PhC(NW)'02) R Est
 & Ins 718 S Market St Urbana Ill
 HARTRICK Louis Eugene (acad 1895-6

- se 1897-1901 BS PhG&PhC(NW) '02 MD(do) '10 Med Seymour Ill
- HARTTRICK Nancy Emma (Mrs W W Webster) (acad 1895-7 la 1897-1900 AB) Home 1715 Tobernian St Los Angeles
- HARTS David H Jr (la 1898-1900 AB LL B(Harv) '05) Law Lincoln Ill
- Hartshorn Alfred Bernham (sp la 1907-8 Also Luther Coll) Ag Greenwood Miss
- Hartshorn William H (la com 1874-6) Ret Lemon Grove Cal
- HARTSOCK Nellie Mae (h se 1909-14 AB) At home R3 Clinton Ill
- *Hartwell Cyrus (Trustee 1873 AB (Marietta)) Farmer d Sept 10 1893 Hoopston Ill
- Hartwell Godfrey (arch eng 1914-) Stu 717 Michigan Av La Porte Ind
- Hartwell John Clifford (sp ag 1900-1) Clk Texarkana Tex
- Hartwell Ruth Rebeeca (la 1912-13) Teach 302 N Madison St Carthage Ill
- Harvey Addison Adele (su 1915 Also U Chgo) Teach 3602 Lake Park Av Chicago
- HARVEY Alfred Ernest (e eng 1887-91 BS) C Eng 817 E 30th St Kansas City Mo
- Harvey Mrs A E (see Myers Clara)
- HARVEY Bessie Maye (la 1902-7 AB) Dist Supt Ill Child Home & Aid Soc Urbana Ill
- Harvey Beulah (su 1912 Also U Chgo) Teach 719 Main St Mt Carmel Ill
- *Harvey Mrs Carrie A (la 1889-90) d Champaign Ill
- Harvey Mrs Esther Finley (su 1915 Also Newcomb Coll) Libr Newcomb Coll 1737 Jackson St New Orleans La
- Harvey Eugene James (e eng 1914- Also U Wis) Stu 1635 Jarvis Av Chicago
- Harvey Guy Charles (se 1891-4) Ag & Stock Timber Lake SD
- Harvey Harry Hayler (la 1893-4 LL B(Lake Forest) '00) Law Met St Ry Co Kansas City Mo
- HARVEY Homer Alvan (g french 1909-10 AB(Mo) '09 Asst Rom Lang U Ill 1909-10 Instr Rom Lang Syr U 1910-12) Asst Prof Rom Lang Syr U 1912- Syracuse NY
- Harvey James Ernest (se 1909-10 BS (Cal) '13) Stu U Cal 1624 Wilton Pl Los Angeles
- ?Harvey Nathan Albert (la 1889 90) Champaign Ill
- Harvey Ralph Frame (ag 1912-) Stu 25 E 24th St Indianapolis
- Harvey Raymond Wade (acad 1896-7 se 1897-9) Ag Griggsville Ill
- Harvey Robert Allen (e eng 1914-) Stu Box 303 Fairfield Ill
- HARVEY Walter Clarence (e eng 1888-92 BS) Ry C Eng 463 Grand Central Sta Chicago (1533 E 67th Pl)
- Harvey Wilbur Richey (la 1907-8) Teach Rutland Ill (Dana Ill)
- Harvey William Keith (acad 1891-2) Sign Painter 1020 E Leafland Av Decatur Ill
- Harward Mary (su 1914 Also Winona Coll) 605 E Van Trees St Washington Ind
- ?Harwel Mittie (sp mus 1891-2) Champaign Ill
- Harwood Arley Weston (l 1909-10 Also Knox Coll) Grain Comm 1439 Fargo Av Chicago
- ?Harwood C B (acad 1877-8) Champaign Ill
- ?Harwood E N (acad 1877-8) Hunnewell Ill
- Harwood Frank David (su 1907&'08&'09 & '10 & '12 & '13 & '15 Also Valparaiso U & Ill St Nor U) Teach Johnston City Ill (Flora Ill)
- HARWOOD Herriek Hopkins (l 1909-13 LL B) Law 4057 E Olive St Seattle
- Harwood Mrs H H (see Prosser Clara L)
- Harwood Sylvan Dix (la 1913- Also U Mo) Stu Carrollton Ill
- Harz Albert William (ag 1913-) Stu Palatine Ill
- HASBERG William Maer (m eng 1908-11 BS Also Armour Inst) Contract Mgr Sears Roebuck & Co Harvard St & Homan Av Chicago (Chgo Beach Hotel)
- Hasbrook Robert Locke (com 1915- Also Dart Coll) Stu 547 W Jackson Blvd Chicago
- Haselmeyer Dora (su 1906 Also U Chgo) Marinello Shop 301 Plaza Bldg Oakland Cal
- *Haseltine Theodore Lorraine (acad 1893-4 Also Cor Coll) d Oct 15 1903 Chicago
- Haseltine Warren Edmund (se 1896-9 Also NW U) Supt & Chem Box 422 Aurora Ill
- Haseltine Mrs W E (see Raymond Ruth C)
- Haselwood John Marion (sp law 1903-5 Also Drake U 1902 & Colo Ag Coll 1907) Trav 1002 E Grove St Bloomington Ill
- †Hasgall Myles Sigmund (se 1911-13)

- 6212 Westminster Pl St Louis
 Hasgall Rexford Theodore (m eng 1912-13) Sales 17th St & Washington Av St Louis
- HASH Susan Alice (Mrs D L Hubbard) (la 1909-12 AB Also Ober Coll 1908) Home Boswell Ind
- *Haskell Burnett G (e eng 1875) C Eng San Francisco
- Haskell Frank William (e eng 1912-13) Elect Constr 903 E Second St Sterling Ill
- *Haskell George Samuel (Trustee 1889-91 St Bd Ag 1889-90 Alderman Rockford) d August 12 1891 Rockford Ill
- *HASKELL Howard Hall (e eng 1892-6 BS) d June 5 1901 Mendota Ill
- Haskell James Porter (cer 1912-15) 903 E Second St Sterling Ill
- *HASKELL Walter Millard (m eng 1906-10 BS) d June 25 1910 Sterling Ill
- *HASKER Edwin Laurie (la 1910-14 AB) d Mar 12 1916 Chicago
- HASKETT Aloa Alice (g classics 1913-14 AM AB(III Wes)'13) Teach 1112 N Prairie St Bloomington Ill
- Haskett Clarence Raymond (acad 1908-9 chem 1912-13 la com 1913-14) 1602 N Robinson St Oklahoma City
- Haskett Leslie D (su 1914) Instr Drury Acad Aledo Ill (Neoga Ill)
- Haskett Paul Edmund (acad 1903-5 med 1906-10 MD(Jefferson)'13) Med 4802 Tacony St & Franklin Av Philadelphia
- HASKINS Charles Nelson (BS(Mass Tech)'97 MS(Harv)'99 AM(do)'00 PhD(do)'01 Teach Math Mass Tech 1897-8 '02-3 do Yale 1903-4 do Cor U 1904-6 Asst Prof Math U Ill 1906-10) Asst Prof Math Dart Coll 1910-Etna Rd Hanover NH
- Haskitt Percy (acad 1899-1900 MD(U Ill Coll Med)'04) Med Marshall Ill
- HASLUND Roy Harrison (arch 1912-15 BS Also U Minn) Arch 2417 Clinton Av S Minneapolis
- †Hass Charles Martin (ag 1873-4) Woodstock Ill
- HASSELBRING Heinrich (BSA(Cor)'99 PhD(Chgo)'05 Asst Veg Path Ag Exp Sta U Ill 1901-2 Asst Bot U Chgo 1903-7 Chf Dept Bot Estacion Cent Agron Santiago de las Vegas Cuba 1907-9) US Dept Ag Washington
- HASSELQUIST Egbert Joshua (m eng 1908-12 BS) Draft 3427 9½ Av Rock Island Ill
- HASSENSTEIN Carl Frederic (arch eng 1906-10 BS) Merc Sioux Falls SD
- Hassig Carl (e eng 1912-13) Tel Opr Atwood Ill
- Hassler Herbert Deveille (acad 1908-11 sp 1911-12) Wild Wood La
- HASSON Harry (se 1896-1900 BS) Bus Mgr Armour Fertilizer Wks Jacksonville Fla
- *Hasson Harry Bovard (chem eng 1899-1900 '04-6) d August 21 1906 Moline Ill
- Hastings Elmer Lawrence (la com 1905-7 Also Ind U) Ag Bluffton Ind
- Hastings Irena (acad 1908) R7 Urbana Ill
- Hastings Nellie (Mrs Roy Rodgers) (h se 1910-11) Imlay City Mich
- Hastings Ralph Cecil (acad 1908-9) R7 Urbana Ill
- Hastings Teena (acad 1905-7) Urbana Ill
- HATCH Alice Ruth (h se 1910-14 AB) At home Antioch Ill
- *Hatch Edith Hodgen (Mrs Wm Rucker)(acad 1903-4 su 1907 & '10 Also Smith Coll) d Feb 6 1914 Manila PI
- HATCH Edith Irene (Mrs Paschal Allen)(se 1907-11 AB Also Rockford Coll) Home R1 Green Valley Ill
- HATCH Elizabeth Mary (la 1910-12 AB & AM Also Lewis Inst) Prin H Sch Yorkville Ill (3905 Wrightwood Av Chicago)
- HATCH Ellen Birdseye (AB(Ober)'02 AM(do)'03 Instr Phys Tr Yankton Coll 1905-6 Instr do U Ill su 1911) Instr Phys Tr Ober Coll 1910-76 E Lorain St Oberlin O
- HATCH Frank W (la 1876-80 AB) Ag & Atty Richmond Ill
- Hatch Mrs F W (see Kimball Agnes M)
- Hatch Frederick Lewis (ag 1869-73 Hon MS'91 Trustee U Ill 1899-1905 '07-13 Pres Bd 1909-11) Ag Spring Grove Ill
- Hatch Henry D (acad 1879-80 la 1882-3) Prin J N Thorp Sch 6140 Dorchester Av Chicago
- Hatch Mrs J E (see Winter Julia F)
- HATCH Miles Fayette (la 1868-72 Hon MS'93) Ag Alderton Wash
- Hatch Odell (acad 1899) Avon Ill
- HATCH Ralph Snyder (e eng 1909-11 BS Also Armour Inst) E Eng 3539 Grand Blvd Chicago (Elgin Ill)
- Hatch Richard James (cer eng 1915-) Stu 227 N Central Av Chicago
- HATCH Thomas Milford (eng 1894-8 BS) Contr Goshen Ind
- Hatch Walter Raymond (e eng 1898-1903) Contr Goshen Ind

- HATCH Walter Samuel (ag 1910-13 BS
Also Knox Coll) Ag Avon Ill
- Hatcher Charles Kenneth (e eng 1905-
8) E Eng Snogvalmie Falls Wash
- Hatcher Charlotte Louise (su 1914)
Libr 110 S Elizabeth St Clinton Ill
- †Hatchitt Clarence Eugene (la 1904-5
Also N Ill St Nor) Durand Ill
- Hatfield Frank D (e eng 1912 Also
Pur U) Auto Sales 336 Harvard Pl
Indianapolis
- Hatfield Helen Gertrude (la 1914-15)
Bkpr & Com Art 4546 N Market St
St Louis
- Hatfield Myrtle Vaile (su 1902) Home
Niarada Mont
- Hatfield William Durrell (g chem
1914- BS(III Col)'14) Asst Bacteri-
ol St Water Surv U Ill 1915-
YMCA Champaign Ill (1001 W
State St Jacksonville Ill)
- Hathaway Mrs (see Lloyd Grace L)
- †Hathaway Dallas Clinton (l 1904-5
Also Bradley Poly) Sheldon Ill
- Hathaway Earl Edgar (e eng 1914-15)
15124 Page Av Harvey Ill
- Hathaway Warren Kennedy (la 1915-
Also Beloit Coll) Stu 4221 N Her-
mitage Av Chicago
- *Hathorn John Caltrin (sp 1872-3)
Blair Ill d 1886
- Hathorne Marjorie (la 1913-15) At
home 919 North Av Waukegan Ill
- Hathorne Wade Sherman (la 1914-)
Stu 857 Grand Av Waukegan Ill
- HATOWSKI Elijah Robert (e eng 1910-
14 BS) E Eng 170 N Taylor Av
Oak Park Ill
- HATTEN Frank Wyatt (ry e eng 1904-9
BS'10) E Eng Corozal C Z Panama
(Delavan Ill)
- Hatten Silas William (ag 1913-15)
Mere 315 E Second St Dixon Ill
(Delavan Ill)
- Hattenhauer Robert Clinton (m eng
1912-) Stu 2609 Fourth St Peru
Ill
- Hatton Edward Howard (la 1895-7
(BL(Wis)'99 MD(Rush)'12) Med
1914 Fourth St Peru Ill
- Hatton Marcia Burrie (h se 1911-13)
Typist U Ill 511 E Daniel St Cham-
paign Ill
- HATTORI Koichi (e eng 1908-12 BS)
Teach Sapporo Ag Coll Japan 1
Naebo Sapporo Hokkaido Japan
- HATTREM Warner Madison (chem eng
1906-10 BS) Chem 224 La Salle St
Aurora Ill (Marseilles Ill)
- Hatzenbuhler George Lewis (l 1906-7)
Ins 307 S Vale St Bloomington Ill
- HAUBER Carl (arch 1911-15 BS) 455
Cherry St Springfield Mo
- Haugen Constance Wilhemina (lib 1906-
7 Also U Wis) Libr 752 E Gorham
St Madison Wis
- †Haugh Benjamin Franklin (se 1912-
13) 416 W 12th St Anderson Ind
- Haughton Mary R (g se 1912-13 AB
(Wilson)'94 AM(do)'03) Teach 611
E Fifth St Tucson Ariz
- HAUHART William Frederic (AB
(Mo)'01 AM(do)'02 PhD(Col)'09
Also U Berlin 1905-6 Instr Ger U Ill
1904-5 Instr do U Mich 1906-14)
Asst Prof Ger U Mich 1914- 616
Church St Ann Arbor Mich
- Haulman Orrin Winfield (su 1914 Al-
so Heidelberg) Stu W Res U R7
Springfield O
- Haumesser Arnold (e eng 1914-15)
3110 Bond Av E St Louis Ill
- HAUNGS Howard Charles (e eng 1903-7
BS) C Eng 434 Bigelow St Peoria
Ill
- Haupt Dorothy May (la 1915-) Stu
1321 Norwood St Chicago
- †Hauser Albert (su 1907) Mexico City
Mex
- *Hauser Henry (e eng 1872-7) d Feb
3 1913 Los Angeles
- †Hauser Warren Clifford (acad 1910-
11 m eng 1911-12) 722 Monroe St
Evanston Ill
- †Haussermann Lillian Margaret (la
1909-10) Evansville Ind
- Haussler Dwight Francis (sp la 1898-
1900) Bus Mgr Haussler Bros Furni-
ture E Broadway Centralia Ill
- *Haussler Robert Edward (acad 1897-
9) d July 4 1899 Centralia Ill
- *Haussner Charles Jr (acad 1894-6) d
Jan 27 1915 Chicago
- HAUTER Andrew Edgar (l 1897-1903
LL B) Law Rockford Ill
- Hauter Joseph Elmer (sp 1898-1903)
See YMCA Duluth Minn
- Hauter Lena Belle (acad 1902-3 sp la
1903-4) Clk NY Life Ins Co 1044
Rockton Av Rockford Ill
- Havard Jennie (Mrs A R Mann)(acad
1889-90 sp mus 1893-7) Sales 2405
E 74th St Chicago
- HAVARD Oliver David (la 1892-7 BS)
Giant Portland Cement Co 1118 Ash
St Seranton Pa
- HAVEN Clarence Irwin (mun eng 1907-
12 BS) Eng 611 N Calhoun St Bal-
timore Md (25 E North Av)(Green-
field Ill)

- ?HAVEN Dwight Craig (la 1879-83 Cert) 172 Washington St Chicago (New Lenox Ill)
 HAVEN Georgetta (lib 1898-1900 BLS Also Vassar Coll 1877-8) At home 3575 Eden Av Avondale Cincinnati
 HAVEN Mabel Hallie (Mrs V R Koehm) (la 1907-9 '10-12) Ag Greenfield Ill
 HAVEN Ray Funk (acad 1910-11 Also Marion Nor) Teach Bethany Ill
 HAVEN S Rush (acad 1882-3) Audit Dept Daily News 6721 Emerald Av Chicago
 HAVENHILL Lillian (su 1912 Also Ill Coll & Ill St Nor U) Lib Asst 706 W State St Jacksonville Ill
 HAVENS Grace Adelaide (Mrs J S Rickards) (h se 1911-12) Home Fort Lauderdale Fla
 HAVER Emily Louise (mus 1912-13) Teach Mus 2029 Elizabeth St Pueblo Colo
 HAVILAND Altha (la 1901-4 AB Also Cor U & U Ia) Teach Humboldt Ia
 HAWBAKER Mrs (see Stevenson Mary F)
 HAWBAKER Elim Jacob (acad 1899-1901 la 1907-8 LLB (Mich) '04) Law 166 E Main St Monticello Ill
 HAWBAKER Eliphalet Henry (su 1905-7 Also U Ia) Ag Stratford Ia
 HAWBAKER Mary Julia (Mrs F H Thoman) (h se 1905-9 Also Mt Morris Coll) Home 527 S Grand Av Lansing Mich
 HAWES Charles Wesley Jr (acad 1900-1 m eng 1900-4 BS) Ag Clearfield SD
 HAWES Charlotte Emma (Mrs W H Coonrad) (lib 1900-1) Home 1315 N Edward St Decatur Ill
 HAWES George Harrison (min eng 1910-11 Also U Notre Dame) Min Eng Hotel Morrison Chicago
 HAWES Henry Clifford (la 1913-15) Atlanta Ill
 *HAWES Joseph W (chem 1872-3) d Mahomet Ill
 HAWK Pearl John (su 1905) Teach 215 Elmwood St Pontiac Ill (Harrison O)
 HAWK Philip Bovier (BS (Wes) '98 MS (do) '00 MS (Yale) '01 PhD (Col) '03 Asst Coll P&S NY 1901-3 Demon Physiol Chem U Pa 1903-7 Asst Prof do U Ill 1907-8 Prof do 1908-12) Chair Physiol Chem & Toxicol Jeff Med Coll 1912- 4227 Baltimore Av Philadelphia
 Hawk Mrs Philip Bovier (sp mus 1909-10) Home 420 S Brand St Philadelphia
 ?HAWKER Frank Allen (la 1892-3 '94-5) Urbana Ill
 HAWKES William (se 1903-5 '07-8 '10-12 AB Also Ill St Nor U) Supt Schs Litchfield Ill
 HAWKINS Anna De Zeng (Mrs W L Howard) (la 1900-3 Also Christian U) Home Sheffield Ill
 HAWKINS Emin Witherspoon (sp ag 1912-13 ag 1913-) Stu Fairmount Ill
 HAWKINS Ernest Raymond (acad 1903-4) Mgr Gar Palestine Ill
 HAWKINS James Sumner (ag 1912-13 la 1913-15) Ag Earl Park Ind
 HAWKINS Marjorie Deane (su 1912 & '15 Also U Wis) Teach 6147 University Av Chicago
 ?HAWKINS Morton Wells (sp arch 1908-9) Seattle
 HAWKINS Mrs N C (see Caswell Julia E)
 HAWKINS Ralph Roscoe (eng 1909-13) M Eng Palestine Ill
 HAWKINS Walter Amos (sp ag 1909-10) Ag Taylorville Ill
 ?HAWKINS William A (acad 1880-1) Ridott Ill
 HAWKINSON Carl Otto (arch eng 1914- Also Kan St Ag Coll) Stu Marquette Kan
 ?HAWKINSON Francis William (m eng 1876-8) Marseilles Ill
 HAWLEY Alfred DeWitt (e eng 1909-14 BS) c/o Scovill Mfg Co 194 Buckingham St Waterbury Conn (Pittsford NY)
 HAWLEY Clarence Ernest (e eng 1901-4) 270 Douglas Av Freeport Ill
 HAWLEY Edna May (lib 1901-3 BLS Also Ober Coll & NW U) Libr Supreme Court Lib Salem Ore
 HAWLEY Etta Annah (Mrs C L Quimet) (sp mus 1902-3) Home 4358 Michigan Blvd Chicago
 HAWLEY Jessie Meredith (su 1915 Also Col U) Teach & Coach Athl Downers Grove Ill
 HAWLEY John Baldwin (arch 1909-12 BS Also Kan St Ag Coll) Arch Drafts 606 "F" St Santa Ana Cal
 ?HAWLEY Millard Gideon (la com 1873-4) Pekin Ill
 HAWLEY Ralph S (la 1904-7 AB) Mgr Central Bldg Seattle (208 Seventh Av LaGrange Ill)
 ?HAWLEY Wesley Deloss (sp ag 1906-7 Also S Ill St Nor) Levings Ill
 HAWLEY William Albert (e eng 1895-8 '99-1900 BS) Ry C Eng 211 E Moody Av New Castle Pa
 Hawley Mrs W A (see Manley Kath-

- erine O)
 Haworth Claiborne Charles (com 1915-)
 Stu St Joseph Ill
 *Haworth Tillinon A (sc 1871-2) d
 Tillman Ark
 Haws Joel (acad 1893-4) Magnolia
 Ill
 HAWTHORNE Elizabeth Lena (la 1900-
 4 AB) At home La Place Ill
 ?Hawthorne Leo (m eng 1902-6) Ore-
 gon Ill
 Hawver Paul Loren (su 1914 Also
 Millikin U) Teach 1595 W Church
 St Decatur Ill
 Haxton Richard Kenneth (su 1915 Al-
 so U Miss) Teach H Sch 111 S
 Edison St Greenville Miss
 Hay Mrs (see Trobaugh Grace E)
 HAY Clair Edwards (ag 1909-13 BS)
 Ag R1 Kankakee Ill
 Hay Eleanor Ridgely (acad 1906-7
 sp la com 1912-13) Montessori Sch
 1110 W Oregon St Urbana Ill
 Hay George Isaac (sp ag 1905-7) Ag
 R2 Sandwich Ill
 HAY Henry Collins (acad 1906-9 law
 1909-13 LL B) Law Electric Bldg
 Grand Junction Colo
 Hay Howard Ridgeley (sc 1906-9) Ins
 c/o Home Loan & Ins Co Grand Junc-
 tion Colo
 *Hay Leon (ag 1885-7) d Aug 27
 1901 Kankakee Ill
 ?Hay Lyman Trumbull (acad 1876-7)
 Centralia Ill
 Hay Mark (acad 1893-4 arch 1894-5)
 Arch & Auto Annawan Ill
 *HAY Nathaniel (Purchasing Agt U
 Ill 1905-15) d Feb 9 1915 Urbana
 Ill
 HAY Walter Morris (c eng 1887-91 BS)
 Circ Ct Clk Sycamore Ill
 HAYDEN Cassius Clay (ag 1906-9 MS
 BS(Ohio St)'01 Also U Wis Asst
 Instr & Assoc & Asst Prof Dairy Husb
 Ag Exp Sta U Ill 1903-11 Asst Prof
 & Asst Chf Sta & Act Head Dept do
 1911-12) Head Dept Dairy Husb O
 Ag Exp Sta Wooster O
 Hayden Edmund Matthew (sp 1912-
 13) Stu St Viator's Coll Bourbon-
 nais Ill Elwood Ill
 Hayden Halbert Wernestock (eng 1913-
 14 Also Pur U) Lewisport Ky
 Hayden Merwin Mason (c eng 1908-
 11) C Eng 23 19th St Chicago Hgts
 Ill
 Hayden Vernon Lewis (su 1910 Also
 Pur U) Ag Lowell Ind
 Hayer Paul (acad 1910) 608 W Ore-
 gon St Urbana Ill
 †Hayes Albert Leslie (acad 1893-4)
- Galva Ill
 Hayes Arthur Howard (acad 1889-90
 eng 1890-92 Also U Mich 1892-3)
 Gov Civ Serv PO 212 Maynard Av
 Columbus O
 HAYES Augustus Washington (l 1901-
 2 '05-7 BS Also U Wis 1913-14 Asst
 Soil Surv U Ill 1909-10) Co Ag Ad-
 viser Pleasant Plains Ill
 Hayes Mrs A W (see Neal Essie E)
 Hayes Clarence McCleskey (ag 1915-)
 Stu R1 Washington Ind
 Hayes Columbus Ferrel (com 1915-
 Also Ia Wes U) Stu New London Ia
 Hayes Dale Erwin (acad 1907-8 Also
 Mo St Sch Mines) Min Eng 930 17th
 St Rock Island Ill
 Hayes Earle Melville (ag 1913-)
 Stu Kings Ill
 Hayes Edward Bean (la 1911-12 su
 1913 la 1914-) Stu 915 Nevada
 St Urbana Ill
 HAYES Edward Cary (g 1910-11 AB
 (Bates)'87 AM(do)'90 PhD(Chgo)
 '02 Also U Berlin 1900-1 Prof Keuka
 Coll 1898-1900 Prof Econ & Sociol
 Miami U 1902-7) Prof & Head Dept
 Sociol U Ill 1907- 915 Nevada St
 Urbana Ill
 Hayes Florence (lib 1906-8 BS(Cor
 Coll)'92) Libr 1435 N St Lincoln
 Neb
 Hayes Frances Eugenia (Mrs H C
 Lancaster)(acad 1910-11) At home
 Rockford Neb
 Hayes Frank Kerr (ag 1915-) Stu
 2000 W 101st St Chicago
 Hayes Mrs G J (see Campbell Lena)
 Hayes James Benjamin (acad 1893-4
 la 1894-5) Com Agt Wabash RR C6
 409 E Eighth St Alton Ill
 Hayes James Raymond (la com Feb
 1915 Also Ia St Coll) Ins 167 S
 Jackson St Janesville Wis
 Hayes Oliver Howard (ag 1915-)
 Stu Pleasant Plains Ill
 †Hayes Ora Lee (su 1914 Also Lane
 Coll) 606 Cunningham Av Urbana
 Ill
 Hayes Percy Clifton (sp 1903-4) Treas
 Hayes Pump & Planter Co Galva Ill
 Hayes Rollin Moulton (l 1907-10) Law
 500 S High St Belleville Ill
 Hayes Samuel J (sp 1870-1) Law
 Bremen Ind
 *Hayes Samuel Snowden (Trustee 1867-
 70 Memb St Legis 1846-50 Pres
 Elector 1848 City Comptr Chgo 1862-
 5) d Jan 28 1880 Chicago
 Hayes Vera June (su 1910 Also NW
 U) Teach 227 Missouri Av Peoria Ill
 Hayes William Bertram (la com 1911-

- 13) Bk Clk 104 Springfield Av
Champaign Ill
- Hayes* William K (acad 1882-3)
Plattville Ill
- HAYES Zella Bernice (acad 1896-7 la
1896-1900 AB Also U Chgo) Teach
Buehanan Mich (Rankin Ill)
- HAYHURST Emery Roe (se 1900-3 AB
AM '05 MD (P&S) '08 Instr Physiol
U Ill 1903-5 do P&S 1905-8 Cook Co
Hospital 1908-10) Dir Div Occupa-
tional Diseases St Bd Health 2244 N
Fourth St Columbus O
- HAYHURST Paul (ag 1912-14 BS AB
(Mo) '04) Ag Sabot Va
- Hayne Walter Elliot (e eng 1914-)
Stu 7008 Normal Blvd Chicago
- Haynes A Saunders (ag 1911-12) Ag
Illipolis Ill
- Haynes George Edwin (su 1907 PhB
(Ark Conf) '05) Ag Shirley Ill
- Haynes Henry Holsburg (ag 1910-12
Also Ia Ag 1913) Ag Geneseo Ill
- Haynes Jerome King (chem eng 1908-12
Also NW U 1912) Asst Gen Mgr
Hammersmith Eng Co 501 S Dear-
born St Chicago
- HAYNES Mark Ross (e eng 1904-8 BS)
Ry C Eng East Auburn Ca¹
- Hays Mrs (see Owens Daisy M)
- HAYS Carl J (eng 1897-1901 BS CE
'11) C Eng 602 W High St Urbana
Ill
- Hays Mrs C J (see Davis Hattie R)
- HAYS Charles Irving (se 1869-73 BS
g 1873-4 MS) Asst Hort & Bot U Ill
1872-81) Teach H Sch Denver
- HAYS Mrs C I (Mrs J H Krebbs) (see
also Holton Mattie sp 1879-80)
3321 51st St Chicago
- †Hays Cole Lawrence (sp arch 1908-9
Also Armour Inst) Rankin Ill
- HAYS Don (e eng 1894-8 BS) Ag
Naches Wash
- HAYS Don Llewelyn (e eng 1909-12
BS Also Armour Inst) Sales 440
YMCA Bldg Omaha
- Hays Forrest Perin (la com 1910-12)
Bonds 14 Washington Ter St Louis
- Hays Frank (e eng 1915-) Stu
2000 W 101st Pl Chicago
- *Hays George Renwiek (med 1902-4)
d Aug 7 1906 Houston Ill
- Hays Gertrude (la 1880-3) Home Ur-
bana Ill
- HAYS Harry Norman (ag 1907-12 BS)
Ag Bement Ill
- HAYS Herbert Augustus (l 1905-8 LL
B Also S Ill St Nor) Law 111 N
West St Carbondale Ill
- Hays Howard H (la 1903-6 Also U
Chgo 1907) Gen Pass Agt Yellow-
stone Park Tours 25 W South Temple
St Salt Lake City (Metropolis Ill)
- Hays* James Burton (acad 1905) Mech
Physics Dept U Ill 904 S Race St
Urbana Ill
- Hays Mrs J W (see Leal Sophia)
- Hays Lillian Mae (Mrs F I Ronder-
ick) (sp-la 1908-13) Home 4215 Sev-
enth Av Rock Island Ill (605 S Race
St Urbana Ill)
- ?Hays Nina May (h se su 1909 Also
S Ill St Nor) Gordon Neb
- HAYS Rollin Moulton (l 1907-10 LLB)
Law 500 S High St Belleville Ill
(Rankin Ill)
- ?Hays Thomas Smith (la 1893-4)
Champaign Ill
- HAYSER Julia Alberta (la 1908-13 AB)
Edit Asst Dept Hort U Ill 1103
W Illinois St Urbana Ill
- Hayward Mrs (see Carrol Agnes J)
- HAYWARD De Alton (com 1905-9 AB)
Ins Travelers Ins Co 44 Sumner St
Hartford Conn
- Hayward Edith Estelle (Mrs G J
Gleim) (la 1901-2) Home 603 Illinois
Av Ottawa Ill
- Hayward Jessie Louise (lib su 1912)
Lib Flora Ill
- HAYWARD Mabel (lib 1899-1903 BLS)
Lib 5418 Blackstone Av Chicago
- HAYWARD Mabel Strickland (Mrs W
H Rothgeb) (la 1902-5 AB Also Ober
Coll 1901) Home 126 Sanford St
East Orange NJ
- Hayward Minnie (Mrs A L Marsh) (la
1898-1900 Also Ober Coll) Home
144 Atkinson Av Detroit (Elgin Ill)
- *Haywood Irving (acad 1877-8) d
April 23 Kankakee Ill
- *Hazard Edmund Burk (ag 1868-70)
d Linton Ill
- ?Hazard Henry Beardsley (la 1883-4)
Oak Park Chicago
- HAZARD Lee Herbert (e eng 1904-8
BS) M Eng 1038 17th St Rock Isl-
and Ill
- Hazelbaker Una Winifred (Mrs W E
Fahler) (sp 1906-7 Also Shurtleff Coll)
Home 408 Ninth St Mendota Ill
- HAZELTON Hugh (m eng 1886-90 BS)
E Eng 42 Sherwood Pl Englewood
NJ (100 Broadway New York)
- HAZELTON Mabel Annie (la 1906-7 AB
Also NW U) At home Morrison Ill
- Hazen Alice (Mrs J L Cass) (su 1904
Also Ill St Nor U) Home Hineckley
Ill
- Hazen Cecil Reeder (ag 1914-) Stu
604 E Springfield Av Champaign Ill
- Hazen Fanny (Mrs C O Samuelson)
(su 1903) Home Bondville Ill

- Hazen Franklin Mellen (chem eng 1912-13 cer eng 1913-14) Sales 318 Marquette St La Salle Ill
- Hazen Gladys May (ag h sc 1915-) Stu R9 Rockford Ill
- Hazen Horace Amos (sp ag 1911-12) Ag R40 Mahomet Ill
- HAZEN Howard Spenser Jr (arch eng 1901-5 BS BS (Mass Tech) '08) Arch 31 Beacon St Boston
- Hazen Lewis Conn (ag 1909-11) Ag & Stock R5 Galesburg Ill
- Hazen Rose (su 1903 Also Ill St Nor U) Teach Bondville Ill
- *Hazlet John (sc 1879-80) Marengo Ill
- Hazlett Albert Nichols (arch 1894-8) Arch Cincinnati (Ottawa Ill)
- Hazlett Robert Harmon (la 1868-70 LL B (Mich) '72) Bnk El Dorado Kan
- Hazlewood Paul Joseph (e eng 1911-12 Also Lewis Inst) Sales 7227 Harvard Av Chicago
- Hazzard Nellie (la 1896-8) Clk 1128 Boulevard St Lake Charles La
- Hazzard Mrs W S (see Henderson Minnie)
- Heacock Mrs Fred (see Hohm Mae Louise)
- Head Augustine Wm (acad 1908-9) E Alton Ill
- Head Eugene (chem 1873) Carlinville Ill
- Head Frank William (acad 1902-4 sp 1904-5) Bus Welland Ontario (Rock Island Ill)
- Head Glenn Lloyd (su 1914 Also W Ill St Nor) Sciota Ill
- HEAD Jerome Reed (g 1914-15 AM AB (Wis) '14) Instr Engl St John's Military Acad Delafield Wis (416 Wisconsin Av Madison Wis)
- Head William Augustine (acad 1907-8) East Alton Ill
- Headen Mary Francis (Mrs E L Draper) (mus 1901-4) At home 289 State St Albany NY
- HEADEN Thomas Moulton (la 1896-1900 AB) Law Shelbyville Ill
- Headley Francis Leo (ag 1912-) Stu 415 S Central Av Paris Ill
- Heafer Harold William (ag 1911-13 Also Ill Wes U) Ag Heafer Ark
- *Heald Charles Hobert (arch 1901-2) d 1911 Chicago (Canton Ill)
- Heald Mrs Prescotts (see Conn Ida May)
- Heald Robert Penfield (arch eng 1915-) Stu 410 Monroe St Peoria Ill
- Healey George Warren (la 1914-15) Rensselaer Ind
- HEALEY Grace (Mrs C L Smith) (la 1883 BL) 2018 Hawthorne Av Minneapolis
- HEALY Charles Henry (ag 1906-10 BS) Rochelle Ill
- Healy Emmet Joseph (e eng 1909-13) Estimator Bldgs Dept City Chicago 2948 Congress St Chicago
- HEALY Fred Albert (ag 1910-15 BS) Ag 399 Downer Pl Aurora Ill
- Healy Thomas Frank (acad 1901-2 Also Notre Dame) Law Rochelle Ill
- Healy Verne (ag 1914-15) Auto Sales Paxton Ill
- Healy Wellington Carleton (la 1910-12 law 1912-) Stu 426 Seventh St Rochelle Ill
- Healy William Carleton (com 1915- Also U ND) Stu Glenburn ND
- HEALY William James (I 1901-6 LL B Also Beloit Coll 1900-1) Law Rochelle Ill
- HEANEY Arthur Noble (e eng 1904-8 BS) Contr Enid Okla
- Heap William Colby (acad 1907-9) Ins 1328 175 W Jackson Blvd Chicago (1838 Washington Blvd)
- Heard John Thomas Harris (ag 1915-) Stu 5708 Von Versen Av St Louis
- Heard Lucey E (su 1915) Libr West Point Miss
- Heard Osear Edwin Jr (acad 1905-6) Court Repr 506 Stephenson St Freeport Ill
- †Hearn Alma (sp mus 1910-13) Grayville Ill
- HEATER Elmer Franklin (e eng 1907-11 BS g 1912-13) E Eng 537 Third St Brooklyn NY (503 N Lincoln St Urbana Ill)
- Heath Bessie Beatrice (Mrs Custer Snyder) (sp la 1893-4 '95-7) Home 1319 Fifth St Loraine O
- Heath Dwight Frederick (la 1913-) Stu 2937 Wilcox Av Chicago
- HEATH Edith Mary (la 1911-15 AB) Teach Rochelle Ill
- †Heath Ella (acad 1883-4) At home Champaign Ill
- ?Heath Harold Thayer (acad 1908-11) Rockford Ill
- Heath James Roy (acad 1903-4 sp ag 1904-5) Ag White Heath Ill
- HEATH Lawrence Seymour (la 1900-1 AB AB (Austin) '96) Asst PM Robinson Ill
- Heath Lewis David (ag 1914-15) Ag Oxford Ind
- HEATH Lillie (Sec Pres U Ill 1896-1903) Matron YWCL 212 W Church St Champaign Ill (c/o W A Heath

- 4554 Greenwood Av Chicago)
- HEATH Lillian (la 1899-1903 AB) At home White Heath Ill
- Heath Maida (Mrs W W Wilkinson) (acad 1885-6) Home Bethany Ill
- Heath Monroe (la 1913- Also U Chgo) Stu 1401 Hyde Park Blvd Chicago
- HEATH Nathaniel Pinckard (su 1904 e eng 1909-13 BS) E Eng Shreveport La
- Heath Noble Porter (acad 1892-3 '94-6 sp 1896-7) Ag White Heath Ill
- Heath Payne (m eng 1903-4) Ag & C Eng White Heath Ill
- HEATH Trevor Morse (ag 1910-15 BS) Sales Warner Remedy Co Chicago (1108 Lincoln Av Toledo O)
- HEATH William A (la 1879-83 BL) Pres Live Stock Exch Nat Bk Stock Yds Chicago
- Heaton Calvin Frederiek (sp ag 1902-4) Ag New Burnside Ill
- Heaton Edna (Mrs G A Dawson) (su 1902) Home Clara Mont
- ?Heaton Edward J (acad 1888-9 e eng 1889-92) Youngstown O (Pektu Ill)
- Heaton Henry Herman (la 1915-) Stu Rosedale Ind
- Heaton Thomas Reid (eng 1888-9 '91-4) C Eng Tampa Fla
- HEBBERT Clarence Mark (la 1912-13 MS '14 g math 1915- BS (Otterbein) '11 Asst Math U Ill 1912-15) Stu Bloomdale O
- Hebert Mrs Gabe (see Parsons Lorena)
- Hecht August Frank (sp ag 1909-10) Wellston Mo
- HECHT August George (acad 1910-11 ag 1910-14 BS g hort 1915-) Asst Flor & do Ag Exp Sta U Ill 1914-507 E Daniel St Champaign Ill (Overland Mo)
- Hecht Harold (la 1909-11 AB (Harv) '13) R Est c/o Alex Friend & Co 29 S La Salle St Chicago (609 Jackson St Charles City Ia)
- HECK Archie Oliver (g math 1913-14 MS BS (Hedding) '13) Prin Hedding Coll Acad Abingdon
- HECK Arthur Floyd (ag 1910-13 BS g 1913-15 MS Also Westfield Coll Asst Soil Fert U Ill 1913-14) Oblong Ill
- HECKER Charles Henry (sp mus 1915- MA (Cin) '11 PhD (do) '13 ChE (do) '09 Asst Chem U Cin) Instr Chem U Ill 1913- 904 W Green St Urbana Ill (5100 Gornien Av Cincinnati)
- Hecker Morris Littlefield (acad 1903-4 '07-8) Stipes & Hecker Cement Co 617 W Hill St Champaign Ill
- Hecketsweiler Roy Thomas (acad 1910-11 la 1911-13 '14-) Stu Area Ill
- Heckler Leo Chrysothem (e eng 1913-) Stu 15524 Vine Av Harvey Ill
- Heckmann Louis Frederick Jr (arch eng 1915-) Stu New Harmony Ind
- Hecox Elizabeth Belle (Mrs W S Seitz) (sp mus 1902-8) Home 207 E Second St Mt Carmel Ill
- ?Hecox Roy (acad 1898-9) 310 W Church St Champaign Ill
- Hecox Walter Coffeen (e eng 1900-1) c/o Mrs Albert L Long Santa Barbara Cal
- Hedden Oran Robarts (su 1899&1902) Robinson Ill
- Hedden Prue Anabel (su 1910 Also Eureka Coll) At home 505 E Market St Taylorville Ill
- Hedgcock Mrs (see Mourning Nellie I)
- HEDGCOCK John Franklin (ag 1912-15 BS Feb 1916- Also Knox Coll) Stu Plymouth Ill
- HEDGCOCK John Harrison (ag 1912-15 BS Also Knox Coll) Ag & Stock Plymouth Ill
- Hedgcock Martha Elizabeth (la h se 1915- Also Knox Coll) Stu Plymouth Ill
- Hedgcock Nellie May (la 1914- Also Knox Coll) Stu Plymouth Ill
- HEDGCOCK William Everett (acad 1905-7 ag 1907-9 BS) Teach H Sch Albert Lea Minn (Plymouth Ill)
- Hedgemon Ioda Aileen (su 1913) Teach H Sch 2844 St Louis Av St Louis
- Hedges Bertram A (la 1914- Also Coe Coll) Stu Downing Mo
- Hedges Mrs C H (see Chamberlain R Elinor)
- *Hedges Charles Wilbur (acad 1895-6 sp 1897-8) d Urbana Ill
- Hedges Guy Otis (sp 1907-8 acad 1908-9 '09-11) Mail Carrier Colfax Ill (Washington Ill)
- Hedges Ida Belle (Mrs H J Harriss) (la 1899-1902) Home S24 W Oak St Enid Okla
- Hedges Joseph Logan (e eng 1901-4) Gov Kaw Okla
- Hedges Leo Beethoven (chem eng 1909-12) Camp Electr & Asst Engr Los Angeles Aqueduct Camp 3 Surrey Cal (Colfax Ill)
- Hedges Mrs Pearle C (su 1913 Also Peabody Nor Coll) Libr Med Dept Vanderbilt U South Campus Nashville Tenn (1006 Villa Pl)
- Hedges Samuel Rice (sp ag 1900-2) Ag Newkirk Okla
- Hedlund Mauritz (g math 1913-15 Also Dart Coll) Instr Math Beloit Coll

- Beloit Wis (195 Belmont St Worcester Mass)
- Hedman Herbert Ragnwald (sc 1908-12 Also Lewis Inst) Sec Hedman Mfg Co 227 W Erie St Chicago
- Hedquist Esther (su 1913 Also U Chgo) Teach H Sch 216 S Harrison Av Kankakee Ill (224 S First St Princeton Ill)
- Hedrick Edna May (la 1913- Also E Ill St Nor) Stu Le Roy Ill
- Hedrick George Samuel (ag 1912-) Stu Le Roy Ill
- Hedrick Nell Josephine (Mrs H B Parker) (mus 1910-12 Also Ia Wes U) Home 633 N Church St Rockford Ill
- †Hedrick Stella Blanche (lib 1908-9 Also U Mich) Columbia Mo
- Heegard Thusnela (su 1914 Also Ill Coll) Teach Aledo Ill (Elmhurst Ill)
- HEEREN Harry Ewald (g la 1911-12 AM AB (Shurtleff) '11 PhD (Wis) '14) Stu Harv U Bethalto Ill
- Heesch Richard George (chem eng 1913-15) Asst Chem Bettendorf Co 929 W Sixth St Davenport Ia
- ?Heffernan John Mathews (sp law 1905-6 Also St Viator's Coll) 203 E White St Champaign Ill
- HEFFERNAN Ruth Marie (g 1914-15 AM AB (Ill Wes) '14) Teach Wash U McMillan Hall St Louis (706 E Grove St Bloomington Ill)
- *Heffington Roland (acad 1898-9) d Aug 30 1910 Batehtown Ill
- Heflin James Edgar (su 1911 & '12) Teach Versailles Ill
- Heffner Norman (com 1915 Also U Wis) 10347 Longwood Drive Chicago
- Hefter Edward Gerson (la 1908-9 Also Armour Inst) Sales 4835 Calumet Av Chicago (5 N Wabash Av)
- Hegenbart Frank Anthony (m eng 1902-4) Bus Champaign Ill
- Hegener John Robert (g e eng 1913-15) 522 College St Stuttgart Ark
- Hegener Archie Leo (la 1913-) Stu Bluff Springs Ill
- HEGENAUER Leonard (ag 1903-6 BS AB (Kan) '00 Ag Coll & Ag Exp Sta U Ill 1905-10 do Wash Ag Coll 1910-11 Ag Exp Sta U Ill 1911-14) Mgr Bavaria Valley Plantation Bavaria Tex
- Hegenauer Mrs Lotta Alice (Mrs R L) (sp mus 1912-13 Also Mo Valley Coll) Home Wells Mich
- HEGENAUER Robert Lucius (ag 1909-13 BS) Teach Wells Minn (Appleton City Mo)
- Hegsted Martin Anton (arch eng 1915-) Stu 3015 Gresham Av Chicago
- Hehn John Jacob Jr (ag 1910-12) Ag Grayville Ill
- HEIDEMAN George Herman (acad 1889-90 e eng 1892-4 BS) Sec & Treas Knoblock-Heideman Mfg Co 1307 Vistula Av South Bend Ind
- Heidenheimer Benjamin (see Hyde Benjamin)
- Heidenheimer Ida (see Hyde Ida)
- Heidhues Harry Eberhard (ag 1909-12 Also Armour Inst) Sales 223 W Jackson Blvd Chicago (912 Montrose Blvd)
- †Heidinger Karl Barnikol (e eng 1907-8) Belleville Ill
- HEIDKAMP Emil Nicholas (e eng 1909-14 BS) Sales 2125 Wilson Av Chicago
- Heidrich Arthur Grant (sp la 1904-5 la 1905-6 PhB (Yale) '09) Mfg Peoria Cordage Co Peoria Ill (107 Crescent Av)
- ?Heil Julia (acad 1889-90) Decatur Ill
- Heilman Harold Chester (m eng 1908-12 Also Syr U & Pa St Coll) M Eng 2223 N Norris St Philadelphia
- HEILMAN R E (PhB (Morningside) '06 AM (NW) '07 PhD (Harv) '13 Instr Econ Harv U 1912-13 Asst Prof Econ & Sociol U Ia 1913-14) Asst Prof Econ U Ill 1914- 915 W Washington Blvd Urbana Ill
- Heim Nelson George (e eng 1908-10) Sales R2 Blue Island Ill
- Heim William Edward (ag 1911-12) Ag Roselle Ill
- HEIMBECK Walter Carl (arch eng 1906-10 BS) Arch 626 W 61st St Chicago
- Heimbrodt Carl Edward (arch 1910-13) Arch Draft & Designer 1212 Ashland Av Wilmette Ill
- HEIMBURGER Harry Viri (g zool 1913- AB (De Panw) '11 Also U Mich) Asst Zool U Ill 1913- 701 W Washington Blvd Urbana Ill (Kewanee Ind)
- Heimermann Florence Teresa (su 1908) Teach 1018 N Adams St Peoria Ill
- Hein Mary Rachel (acad 1910-11 sp ag 1912-13 ag h se 1913-) Stu 507 E Chalmers St Champaign Ill
- Hein Mason August (acad 1910-11 ag 1913-) Stu 507 E Chalmers St Champaign Ill
- Heinbeck Herman (acad 1907-8) Contr 922 Third Av Rock Island Ill
- Heindel John Harold (arch eng 1911-12 '13-) Stu 648 Spring St Elgin Ill

- Heindel Spencer Rehbock (c eng 1913-) Stu Stockton Ill
- Heincke Paul Henry (l 1913-) Stu 801 S Bloomington St Streator Ill
- Heinicke Herbert Martin Edward (la 1915-) Stu 6637 Alabama Av St Louis
- Heinemann Chester Charles (acad 1902-3) Clk Rayville La
- Heinly Louis E (acad 1888-9) Restaurant 39 S Dearborn St Chicago (3962 Ellis Av)
- Heinrich George Andrew (acad 1904-5 c eng 1904-6) Ag Hunter Ark
- Heinselman Chester Arthur (c eng 1900-1) Asst Eng 815 E Main St Belleville Ill
- Heinz Katherine L (su 1915) Reader & At home 514 Daniel St Champaign Ill
- HEINZELMANN Alfred Martin (chem eng 1911-15 BS g chem 1915- Asst Chem U Ill 1915) Chem US Bur Standards Washington (420 Seventh NE) (399 S Lake St Aurora Ill)
- HEINZELMANN Jacob Harold (su 1899 la 1900-2 AB PhD(Chgo)'08) Prof Ger Manitoba U Winnipeg Can
- Heiple Donald Graff (la com 1912-15) Washington Ill
- Heiple Frank Crane (ag 1906-7) Supt Cent Ill Light Co Pekin Ill
- Heiple Harold Rae (la com 1911-12) Ag McPherson Kan
- Heise Walter Otto (ag 1915-) Stu R3 Neponset Ill
- Heisel Henry Marshall (see Rae Henry Marshall)
- HEISLER Clarence Shuck (m eng 1905-10 BS) M Eng Lowell Ariz (602 Stoughton St Urbana Ill)
- Heisler Lulu (la 1880-1) Stenog 1912 N Tripp Av Chicago
- Heist John Alden (sc 1912 Also Dart Coll) Mgr 315 W Grand Av Chicago (617 N Pine Av)
- HEITKAMP George William (g sc 1912-14 AM AB(Wis)'12 Also St Joseph's Coll Asst Geol U Ill 1913-14) Instr Dubuque Coll Dubuque Ia
- Heitman Alfred Grover (g sc 1908-9 AB(Carthage)'08) Teach H Sch 2706 Jones St Sioux City Ia
- Heitman Mrs A G (see Tobias Mabel B)
- HEKKING William Mathews (BP (Syr)'08 Dir Fine & Ap Arts Millikin U 1914-15) Assoc Free Hand Draw U Ill 1915- 1010½ Garfield Av Urbana Ill (152 N College St Decatur Ill)
- Helander Linn (m eng 1910-15) Test- ing c/o Crucible Steel Co Midland Pa (2857 N Kedzie Av Chicago)
- Helbing Louis Ferdinand (acad 1893-4) Tailor 303 E Healy St Champaign Ill
- HELD Felix Emil (PhB(Emporia)'02 AB(do)'04 AM(do)'07 PhD(U Ill)'14 Dean Emporia Acad 1906-11 Asst Ger U Ill 1911-14) Assoc Prof Ger Miami U Oxford O
- Held Joseph Foster (sp ag 1905-7) Ag Lacon Ill
- Held Rhea Lucile (ag 1913-14 Also Rockford Coll) Tuscola Ill
- Helfrich Ida Josephine (su 1907 BL (Carthage)'01) Teach 230 N Marion St Carthage Ill
- Helfrich William Noel (la 1904-7) Ins Carthage Ill
- Helfrick Mrs (see Gridley Clara L)
- Helfrick Otis Loyd (cer eng 1912-14 Also Carthage Coll) Supt Continental Brick Co Aledo Ill
- Helfrick Ray Eichorn (arch 1911-13) Merc 625 Bower St Elkhart Ind
- HELGELAND Lillie Isabel (la 1910-13 '14-15 AB Also Ill St Nor U & U Wis) Teach H Sch 317 Erie St South Haven Mich
- Helgren Fred Joseph (la 1915- Also U Wis) Stu Box 366 Florence Wis
- Heller Gertrude Viola (la 1908 Also Ill St Nor U) Teach Normal Sch 308 W Willow St Normal Ill
- Heller Henry Frederick (la 1914-) Stu Des Plaines Ill
- Heller Herman Washington (arch 1907-9) Bus Mgr 727 Shepard Av Milwaukee
- Heller Joseph Sanford (acad 1894-5) Freight Rate Clk 1577 208 S La Salle St Chicago
- HELLER Opal Beatrice (acad 1887-8 la 1888-91 BL g la 1897-8 ML Also Teach Coll Col U su 1910 & '12 & '13) Teach 20 E Lola St Santa Barbara Cal
- HELLMANN Carl August (c eng 1903-6 BS g 1906-8 MS'09 LL B(National)'10 M Pat Law(Geo Wash)'10) Gov Law Asst Exam Patent Ofc 1729 U St NW Washington (206 Webster Av Chicago)
- HELLSTROM Klaus Edward (c eng 1904-8 BS) Acct 2514 Pioneer Rd Evanston Ill
- Helm Mrs (see Bullard Julia)
- Helm Ethel Margaret (su 1915 Also Westminster U) Libr 621 San Juan Av La Junta Colo
- Helm Harry Gray (la 1914- Also E Ill St Nor U) Stu Grayville Ill

- Helm Harry Sherman (arch 1887-8)
Gen Mgr Milling Co 430 Security
Bk Bldg Minneapolis
- †Helm Hazel E (acad 1909-10) Sid-
ney Ill
- Helm Herbert Clarence (la 1912-)
Stu Metropolis Ill
- ?Helm James Wilson Jr (acad 1897-
8) Danville Ill
- Helm John Jacob Jr (ag 1910-11) US
Light House Serv 418 Federal Bldg
St Louis
- HELM Lloyd Lannes (la 1908-12 AB)
Ins 3670 Wyoming Av St Louis
(Metropolis Ill)
- Helm Mabel Jane (Mrs R B Holmes)
(sp mus 1903-4 Also Ill Wom Coll)
Home 1112 Franklin St Danville Ill
- HELM Roy Raymond (la 1903-7 AB
(JD(Chgo)'10) Law Metropolis Ill
- Helm Mrs R R (see Moore Mabel D)
- Helmer Ida Mitchell (sp mus 1906-7)
Teach Almond NY
- HELMLE Henry Richardson (arch 1907-
11 BS) Arch 430 S Fifth St Spring-
field Ill
- Helmreich Agnes Johanna Sophia (la
1915- Also Ill St Nor U) Stu Cres-
cent City Ill
- Helms Edward Samuel (sp ag 1892-3
Also S Ill St Nor) Ag R1 Belle-
ville Ill
- Helms Eugene Henry (sp ag 1909-10
'11-12) Ag R1 Belleville Ill
- Helper Kenneth Lewis (ag 1913-)
Stu Henry Ill
- Helt Harry Clifford (acad 1907-8 '09-
10 (m eng) '10-12 Also Valparaiso
U) Ag R7 (12) Columbus Ind
- ?Helt Stella Margrite (acad 1897-8) At
home Urbana Ill
- Helton Alfred Joseph (acad 1893-4 la
1894-8 MD(Rush)'02 AB(Utah)'04
FCS(Amer Coll Surg)'13) Med 310
Masonic Bldg North Yakima Wash
- Helton Mrs Roy C (see Kerrick Maude)
- Hemb Harold Borden (m eng 1915-)
Stu South & Fifth Sts Dundee Ill
- Hemenway Margaret (la 1915- Also
Chgo Nor Sch Phys Tr) Stu 701 Da-
vis St Evanston Ill
- Hemenway Pliny Fred (acad 1904-5)
Union Tel Co 712 22½ St Moline Ill
- HEMMEON Joseph Clarence (PhD
(Harv)'06 Instr Pol Econ U Ill
1906-7) McGill Av Montreal Can
- †Hemminger Carl G (acad 1893 Also
W Nor Coll Neb) Eddyville Ia
- Hemmings Nellie May (su 1915 Also
U Chgo) 703 Duff St Pittsburg Pa
- HEMPEL Adolph (sc 1891-5 BS 1897-8
MS) Entom St Ag Exp Sta Caixo
No 5 Campinas S Paulo Brazil
- Hemphill Mrs (see Girhard Antoin-
ette)
- HEMPHILL Chester Abram (ag 1910-15
BS) Ag 873 E State St Jacksonville
Ill
- Hemphill Ethel (Mrs M R Bevington)
(su 1903) Home 3816a St Louis Av
St Louis Mo
- †Hemphill James Wolfe (la 1913-14)
609 Gilbert St Danville Ill
- Hemphill Joseph Clyde (su 1907-8 Also
U Chgo) Gov Washington
- Hemphill William Henry (sp 1870-1)
Clk Chamute Kan
- HEMSEN Christian Nicholas (l 1909-11
LLB Also Glucksburger Beal-Schule)
Law 39 N Neil St Champaign Ill
- Hemsing Mabelle Glenna (la 1909-11)
Sec & Treas Hemsing Estates Co 702
Jackson St Stoughton Wis
- ?Hemstreet Bonfield Vance (m eng 1912-
13) 414 W 44th St New York
- Hendel Robert Walter Jr (g chem 1914-
15 BS(Lombard)'14) Clk Colches-
ter Ill
- Hendershott William Embery (ag 1905-
6) Dundas Ill
- HENDERSON Alexander (la 1898-1902
AB) C Eng 7 W Randolph St Chi-
cago
- Henderson Alexander Swift (e eng
1911-13 la 1914- Also Lewis Inst)
Stu 152 Latrobe Av Chicago
- ?Henderson Alice Apalona (su 1907)
Galesburg Ill
- Henderson Alice Harshbarger (su 1905
&'07) Home 15 Waltham St Ham-
mond Ind
- HENDERSON Charles Elliot (e eng 1901-6
BS Instr C Eng U Ill 1909-10) Asst
City Eng 292 Van Horne St Port Ar-
thur Ont
- Henderson David Howard (sp ag 1907-
8) Ag Rockwell Ia
- Henderson Elmer J (sp ag 1905-7 '08-
9 Also U Mich 1910) Ag R7 Browns-
ville Tenn
- Henderson Frank Howard (sp ag 1909-
10) Ag Leland Ill
- Henderson Frank Spoor (e eng 1912-
Also Colo St Ag Coll) Stu 219 N
Third St Sterling Colo
- HENDERSON Fred (ag 1910-14 BS) PM
Millers Ferry Ala
- ?Henderson Gladys Byron (acad 1907-8
la 1908-9 Feb 1911) At home 233
Warsaw Av Chicago
- Henderson Hugh (acad 1907-9) Tel
Mgr Ridge-Farm Ill
- Henderson Irene Marie (su 1913 Also

- NW U) Libr 307 Cedar St Ottawa Kan
- HENDERSON James Bruce (ag 1913-16 BS) Stu Millers Ferry Ala
- HENDERSON John Charles (m eng Feb 1915 la 1915- Also Rensselaer Poly) Stu 906 S Sixth St Champaign Ill
- HENDERSON Mary (Mrs C J Fletcher) (lib 1899-1903 BLS) Home S31 N Euclid Av Oak Park Ill
- HENDERSON Melvin (ag 1915-) Stu Leland Ill
- HENDERSON Minnie (Mrs W S Hazard) (acad 1892-3) Home Ridge-Farm Ill
- HENDERSON Robert Jr (la 1898-9) Portland Ore
- HENDERSON Ted (ag 1914-15) Ridge-Farm Ill
- HENDERSON William Jr (ag 1915-) Stu Miller's Ferry Ala
- HENDERSON William F (AB(Millikin) '14 Asst Zool U Ill su 1915) Instr Chem Millikin U 1345 W Forest Av Decatur Ill
- HENDERSON William McKinley (ag 1911-12) Ag Dovie Fla
- HENDERSON William Thomas (l 1908-10 Also Cor Coll) Law Georgetown Ill
- HENDERSON Wilson Hogan (su 1905 & '07 Also Brad Poly & U Chgo) Teach Hammond Ind
- HENDREN William (m eng 1874-6) Batesville Ark
- HENDRICK Lewis Carlton (sp ag 1899-1901) Ag Milledgeville Ill
- *HENDRIEKER John Fred (e eng 1904-5) d Aug 17 1908 Aurora Ill
- HENDRICKS Lester Blaine (e eng 1905-8) Drug Sterling Ill
- HENDRICKSON Harold Lee (ag 1909-11) R Est Kewanna Ind
- HENDRIX Mrs (see Bourdette Bertha E)
- HENDRIX William Samuel (g Spanish 1910-13 AB(Howard)'07 AM (Cor)'10 Asst Rom Lang U Ill 1911-13) Instr French U Tex 1913- Austin Tex
- HENES Harry William (e eng 1909-10 ME(Col)'09) Pres Henes Sales Corp 443 Barry Av Chicago
- ?HENICKSMAN Idah Apalona (su 1907) Teach Valparaiso Ind (Flanagan Ill)
- ?HENICKSMAN Idah T (su 1907) Teach Sibley Ia
- HENION Lora Atkins (la 1900 '03 '07 AB g 1910-12 AM '11 su 1905 Also Ill Wom Coll 1897-9 Asst Engl U Ill 1909-12) Teach H Sch Pontiac Ill
- HENION Myra (Mrs F M Leslie)(sp mus 1901-3 '06-8 Also Ill Wom Coll 1897-9) Home 202 W Green St Urbana Ill
- Henke Frank Xavier (su 1909 Also Chgo Teach Coll) Teach Man Tr 10759 S Wood St Morgan Park Ill
- Henle Edward Joseph (la 1914-15) Bkpr St Bk Englewood Chicago (207 Sycamore St Muscatine Ia)
- HENLEY Henry Benjamin (se 1909-12 AB) Flor 114 Hartford City Ind
- Henley John Lewis (ag 1886-7) Ag R6 Mattoon Ill
- Henley Margaret Dickey (lib 1914-15 AB(Earham)'14) Asst Libr Coe Coll Cedar Rapids Ia (2137 Park Av Indianapolis)
- HENLEY Robert Morrow (se 1909-12 AB) Flor 114 Hartford City Ind
- Henley Thomas Edward (ag 1915-) Stu R6 Mattoon Ill
- Henley William Wheeler (m eng 1895-7) Prof Mech Arts U Ariz Tucson Ariz
- Henline Alma (sp ag 1904-6) Ag R4 Mitchell SD
- HENLINE Henry Harrison (e eng 1910-14 BS) E Eng 1110 N Dearborn St Chicago (Colfax Ill)
- Henline Leslie Ray (sp ag 1908-9) Ag Towanda Ill
- Henline Milton Cecil (sp ag 1906-7) Ag Mt Vernon SD (Towanda Ill)
- HENN Elmer (acad 1906-7 Also NW U 1908-10 DDS(Coll Dent U Ill)'11) Dent Brocton Ill
- HENN Hildegard Anna Sarah (acad 1910-11 ag h se 1913-) Stu Toluca Ill
- HENN Otho Manson (acad 1906-7 la 1908-12 AB) Ins 1330-42 Pierce Bldg St Louis (Brocton Ill)
- †HENNAN David (acad 1879-80) Highland Ill
- Henne George Calvin (e eng 1906-8) Garage Metropolis Ill
- ?HENNESS William Zachariah (sp ag 1901-2) Champaign Ill
- HENNESSEY Augustus L (e eng 1870-3 Cert) Citrus Grower Fellsmere Fla
- Henning August Edward (e eng 1907 Also Pur U) Teach H Sch 40 Argyle Av Indianapolis
- Henning Burt Lawton (acad 1899-1900 m eng 1900-4) Ag Steward Ill
- Henning Caspar Ferdinand (m eng 1915-) Stu Mendota Ill
- Henning Ednah Ellen (Mrs E O Runft) (la 1913-14 Also Sheffield Nor) Home Sheffield Ill
- HENNING Warren Kenyon (m eng 1902-6 BS) Mgr Ofc Murphy Iron Wks 5243 Spruce St Philadelphia
- HENNINGER Carl (g la 1907-8 AM AB

- (Ind) '07) Teach II Sch Snohomish Wash
- Henninger Carl Gustave (acad 1893-4 arch 1893-5 R Est 3849 First Av S Minneapolis)
- Hennings Elfreda Viola (la h sc 1914- Also Lake Forest Coll) Stu 1017 Center St Elgin Ill
- Henrich Louis Joseph (g ed 1915- BS(Ky) '13 MS(Ia) '15) Stu 325 E Third St Newport Ky
- Henricks Harold Hopkins (m eng 1907-11) M Eng Bus Mgr 1307 S Michigan Av Chicago (4733 Kenwood Av)
- Henrotin Ellen M (Trustee 1913- V-Pres Congress Auxiliary World's Fair 1893 Pres Gen Federation Women's Clubs 1894-8 Hon Pres do) Home 1656 N La Salle St Chicago
- Henry Mrs (see McDougall Agnes)
- HENRY Cecil Douglas (e eng 1907-11 BS) Power Sales Metropolitan Elec Co Reading Pa
- Henry Charles Frederick (e eng 1908-9 Also Syr U) R Est 743 Cornelia Av Chicago (115 Blaine St Syracuse NY)
- HENRY Donald Alison (e eng 1905-9 BS) Asst Eng State Pub Utilities Comm Springfield Ill
- Henry Elizabeth (lib 1908-9 PhB (Chgo) '00) Asst Libr U Wyo Laramie Wyo
- Henry Elma Leona (su 1908) Teach Art 14 Erie St Hornell NY
- Henry Elton Barbara (su 1915) Stu H Sch Fairbury Ill
- Henry Franklin Hurley (acad 1905-6) Prop Hotel Hotel Frances Pana Ill
- Henry Helen (su 1915 Also Ill Wom Coll) Teach H Sch Waverly Ill (605 Ravine Av Peoria Ill)
- Henry Mrs J E (see Herrick Hope)
- Henry Jennie Vieve (la h sc 1915- Also Shurtleff Coll) Stu 1716 Washington Av Alton Ill
- HENRY John Earl (arch 1902-6 BS) Arch & Eng 2210 Napoleon Blvd Louisville Ky
- HENRY Mary Anne (la 1912-15 AB Also Ill Wom Coll) Teach Streator Ill (Box 63 Paloma Ill)
- †Henry Maude May (acad 1893-4) Oregon Ill
- ?Henry Percy Chandler (e eng 1911-13) 1004 N Wood St Decatur Ill
- HENRY Robert Llewlyn Jr (PhB (Chgo) '02 BCL(Oxford) '07 JD(Chgo) '08 Prof Law U La 1907-11 Asst Prof Law U Ill 1911-12 Dean Law Sch U ND 1912-14) Prof Law U Ia 1914- 610 Johnson Co Bk Bldg Iowa City Ia
- Henry Sarah Lizzie (su 1900-1) Prin Ward Sch 613 Oak Hill Av Youngstown O
- HENRY Smith Tompkins Jr (acad 1899-1900 eng 1900-4 BS) V-Pres McGraw Pub Co 220 W 39th St Flushing NY
- Henry Theodore Spafford (su 1907 & '13 g ed 1915- Ab(Hedding) '03) Stu Havana Ill
- Henry Victor Max (ag 1915-) Stu 707 S Second St Champaign Ill
- Henry William Warner (la 1899-1900 Also Ill Coll & Ill Wes U) Mintr Delavan Ill
- Hense Mrs E O (see Harris Gertrude B)
- Henselmeier Frederic William (su 1908 AB(Wash St L) '06 AM(Mo Wes) '09 Also U Chgo & U Berlin) Prin Des Peres Sch 3219 Herbert St St Louis
- *Henshaw Amy (la 1906-8) d Aug 9 1915 Excelsior Springs Mo
- Henshaw Charles (sp 1882-3) Knights-town Ind
- Henshie Lura Maye (la 1915) Stu Millikin U 755 W Eldorado St Decatur Ill
- †Hensley Alfred Salem (acad 1901-2) Champaign Ill
- Hensley Howard Clark (acad 1910-11) RR Brakenan Roodhouse Ill
- Hensley Lee Grant (sc 1897-8) Ag R4 Mt Pleasant Mich
- Hensley Marion Charles (la 1897-9) Electr c/o Pacific States Tel Co 1641 Washington St Denver (36 Florence Apts)
- Hensold Harold Hartman (ag 1913-) Stu Tonica Ill
- HENSON Charles Weber (m eng 1883-7 BS) Pres Henson Bros Printers 338 N Harvard Av Chicago
- Henson Margaret Emily Virginia (ag 1914-) Stu 1316 S Orchard St Urbana Ill
- Henson Mark (su 1905) c/o Smith Ice & Cold Stor Co 706 W Elm St Urbana Ill
- Henson Milton M (sp ag 1881-2) Ag Villa Grove Ill
- Henson Ray David (la 1912-13 law 1913- Also S Ill St Nor U) Stu Johnston City Ill
- Henson Mrs S C (see Hanson Mattie A)
- HEPBURN Nelson William (ag 1903-7 BS MS'10 g 1914- Also Cor U) Asst Prof & Asst Chf Dairy Mfg U Ill 1907- 708 Goodwin Av Urbana Ill
- Hepburn Mrs N W (see Mann Mary Elizabeth)

- HEPBURN Thomas McDonald (c eng 1909-14 BS) C Eng Genoa Ill
- Herb Harry Blaine (acad 1908-9 e eng 1909-10) Merc 2400 Edward St Alton Ill
- Herbel Emil Hartman (sp arch 1891-2) Ins Citronelle Ala
- Herbert Mrs (see Parsons Lorena)
- Herbert Benjamin Sweney (sp 1908-9) Edit & Mgr 4527 N Robey St Chicago
- HERBERT Harold Harvey (la 1908-12 AB Also U Wis) Assoc Prof Jour U Okla 628 Asp Av Norman Okla
- Herbert James John Michael (la com 1910-11 law 1911-12 la 1913-14) Acct 800 1st Nat Bk Bldg Chicago (1515 W Monroe St)
- HERBOLSHEIMER Albert John (ag 1909-13 BS Also Valparaiso U) Ag Dir Stevens Seminary Glencoe Minn
- HERBSMAN Julius Charles (l 1906-9 LL B AB (McKendree) '01) Lect 6307 16th Av NE Seattle (Summerfield Ill)
- HERDMAN Carrie Belle (sc 1910-14 BS) At home 554 Oak Av Winnetka Ill
- HERDMAN Frank Elmer (m eng 1880-4 BS) Mgr & Eng Water & Light Prop Winnetka Ill
- Herdman Mrs F E (see Victor Mamie F)
- Herdman Frank Victor (m eng 1915-) Stu 554 Oak St Winnetka Ill
- †Herdman Herbert Orville (la 1891-4) Taylorville Ill
- Herdman Lou M (Mrs B O Young) (la 1898-9 Also Monmouth Coll Art Inst) Home 1011 N Walker St Oklahoma City
- HERDMAN Margaret May (lib 1906-10 AB) Libr Asst Ed Lib & Lect Lib Sch U Ill 1914- 301 Chalmers St Champaign Ill (Winnetka Ill)
- Herget Ernest Louis (la com 1912-14) Acct 715 Washington St Pekin Ill
- Hering Louis (sp 1869-70) Ret Blackburn Mo
- Herman Edward Elmer (e eng 1899-1902) Merc 212 N Utica St Waukegan Ill
- Herman Fred William (acad 1892-3) Merc Charles & Main Sts Belleville Ill
- Herman George Benedick (1892-5) Gen Contr Antigo Wis
- ?Hermann David (ry eng 1880-3) Mill hand Highland Ill
- HERMANN Edgar Paul (sc 1907-13 BS) Edit c/o La Salle Exten 2550 Michigan Av Chicago (702 E Ninth St Sterling Ill)
- ?Hermann Ernest Meier (sp ag 1899-1900) Woodstock Ill
- Hermann Ewald Emil (m eng 1914-15) Mill Hand 520 Main St Highland Ill
- Hermann George Benedick (acad 1901-2 c eng '02-5) Gen Contr Manitowoc Wis
- HERMANN Ralph Leroy (e eng 1911-15 BS) Electr c/o Westinghouse Elec Co Pittsburgh Pa (Woodbine Ill)
- Hermanson Frank Alfred (la com 1912-15 com 1915-) Stu Milford Ill
- Herme Marcella (Mrs Henry McBaron) (acad 1892-3) Home 204 Irving Av Rockford Ill (Champaign Ill)
- †Herndon John Carrol (acad 1907) Rochester Ill
- Herndon John William (acad 1907-8 sc 1910-12 Also U Pa) Merc 421 S Sixth St Springfield Ill
- HERNDON Obed Lewis (la com 1906-10 AB) Merc 421 S Sixth St Springfield Ill
- HERNDON Richard Fleetwood (sc 1907-11 AB MD (Rush) '14) Med Cook Co Hospital Chicago
- †Herndon Ted Dwight (acad 1908-11) Rochester Ill
- Heron Percy Hotspur (su 1910 Also Chgo Teach Coll & U Wis) Teach San Diego Cal (1329 Hood Av Chicago)
- †Herr Albert Harry (ag 1906-8) Panama Ill
- Herr Charles Osmer (ag 1915-) Stu RI Quincy Ill
- HERRCKE Ernest Arthur (m eng 1907-11 BS) Bus Mgr & M Eng 1339 Fifth St La Salle Ill
- Herren Harry (m eng 1894-5) Fillmore Ill
- *Herrick Blanche Electa (Mrs G A Wilson) (la 1895-6) d Nov 19 1903 Milwaukee
- Herrick Dwight Orson (la 1898-9 Also Rush Med Coll) Ag Laramie Wyo
- Herrick George Ira (gen 1889-90) C Eng & Surv & Arch 498 California St Los Angeles
- HERRICK George Wirt (l 1907-13 AB & LL B) Law Farmer City Ill
- HERRICK Grace Emma (lib 1909-11 BLS AB (Carleton) '95) Libr Western Coll Oxford O
- HERRICK Hope (Mrs J E Henry) (la 1903-8 AB Also Agnes Scott Coll) Home Blvd Napoleon Louisville Ky
- HERRICK Lott R (acad 1888-9 la 1889-92 BL LL B (Mich) '94) Law Farmer City Ill
- HERRICK Lyle George (l 1899-1903

- AB Also U Chgo 1903-4) Law Farmer City Ill
- **Herrick* Morris M (acad 1876-7) d May 17 1879 Kansas Ill
- Herrick* Wayne Dayre (ag 1909-13) Ag Farmer City Ill
- HERRIN* George Boyer (e eng 1904-8 BS) E Eng East Alton Ill (Bunker Hill Ill)
- Herring* Mrs B R (see Forbes Bertha V)
- †*Herring* Horace (acad 1897-8) Civer Ill
- Herring* John II (ag 1869-71 Also Bennett Med Coll '78) Med Eau Claire Mich
- Herrington* Dexter Exerite (m eng 1882-4) Mach Oliver Typewriter Co Woodstock Ill
- Herriot* James Skinner (ag 1911-12) Mfg Sec C W White Lumber Co 211 S Gibson St Princeton Ind
- Herriot* Opal Vida (su 1915) Teach Seymour Ill
- Herriott* Ombra (Mrs L R Kirkpatrick) (sp mus 1900-2 '03-6) Home 208 W Illinois St Urbana Ill
- HERRMANN* George Albert (m eng 1905-9 BS) Steam Eng Ill Steel Co 6262 Stony Island Av Chicago
- **Herron* Belva Mary (g 1904-5 BL (Mich) '89 Also U Chgo 1893-4 Adj Prof Econ U Neb 1898-1903 Asst Welles Coll 1903-4 Instr Econ U Ill 1905-6) d March 4 1911 San Antonio Tex
- Herron* Ernest Rose (su 1915 Also Bradley Poly) Teach & Dir Athl White Bear Lake Minn (Lima O)
- HERRON* William Harrison (BS) Geog St Geol Surv U Ill 1908-Beardsley Hotel Champaign Ill (e/o US Geol Surv Washington)
- Hersch* Mrs M M (see Manahan Helen A)
- ?*Herschberger* Harold (m eng 1901-2) 601 Second Av Peoria Ill
- HERSHEY* Charlie Brown (la 1910-14 AB AB(Union Christian) Pres Union Christian Coll Merom Ind
- †*HERSHEY* Harry Bryant (l 1905-9 AB) Taylorville Ill
- Hershey* Herbert Emmons (sp sc 1896-7 Also U Neb 1892-3 '97-8) Indust Comm Fort Madison Ia
- Hershman* Okla Harold (m eng 1915-Also Pur U) Stu Cemetery & Adams St Tipton Ind
- HERSMAN* Bessie Edna (la 1908-12 AB) YWCA Sec Madison Wis (Hersman Ill)
- Hersman* Ernest Glen (arch 1910-13) Mere Sterling Ill
- HERSMAN* Francis Craig (ag 1905-9 BS) Teach Ione Cal (Hersman Ill)
- HERTEL* Clarence Agnew (ag 1904-9 BS Also Cent Wes Coll) Ag Red Bluff Tex
- Hertel* Garfield Eugene (acad 1900-1 la 1902-3 MD(Wash St L) '08) Med 610 Pillsbury Bldg Minneapolis
- **Hertel* Walter Charles (su 1902) Teach Stromberg Av Belleville Ill
- Hertwick* Harry C (acad 1885-6) R Est Iola Kan
- Hertz* Henry Louis (sp ag 1902-4) Contr 4438 Magnolia Av Chicago
- Hertz* Martin Power (sp ag 1902-4 '05-6) Carpenter 4531 Kenton Av Chicago
- Herwig* George Washington (acad 1892-3) Clk Stockwell Ind
- HERWIG* John Newton (acad 1893-4 m eng 1894-9 BS) Sec & Treas Yosemite Land & Lumber Co Lordsburg Cal
- Herzer* Margaretha (su 1906 & '09 & '10 & '11 Also Concordia Coll) Teach Springfield Ill
- Herzig* Jacob Ferdinand (acad 1908-10) RS Danville Ill
- Herzog* Frank Lin (sp m eng 1904-5) M Eng 1236 Second St Beaver Pa
- Herzog* Mrs Marx (see Bright Jessie De)
- ?*HESELTINE* Eleanor De Murzeen (la 1907-11 AB) 10941 Curtis Av Chicago
- HESS* Abigail Maria (Mrs W O Whitcomb) (se 1904-6 '09-10 g 1910-11) Home 205 S Fifth Av Bozeman Mont
- Hess* Carl Valentine (arch 1909-11 Also U Neb 1908-9) Design & Contr Box 733 Port Arthur Tex
- HESS* Gaylord Ray (se 1910-14 AB Also Rush Med Coll) Teach H Sch Durango Colo (Momence Ill)
- Hess* George Wellman (g math 1909-10 AB(Kalamazoo) '06 AM(Kan) '11) Prof Math & Astron Shurtleff Coll Alton Ill (2723 Brown St)
- HESS* Mrs Gertrude Fox (lib 1902-4 BLS Also Ohio St U) Asst Ref Libr Seattle Pub Lib 5805 17th St NE Seattle
- Hess* Gladys Fox (la 1913-15 Also U Wash) 223 14th St N Seattle
- Hess* Harry Charles (acad 1900-2) Mere 110 E Jefferson St Ottawa Ill
- Hess* Harry Clyde (la 1902-4 Also Soule Coll) Asst Mgr Knight Tire Co 1528 Grand Av Kansas City Mo
- Hess* Helen Ida (su 1911 Also S Ill St Nor) Teach Jonesboro Ill

- Hess Julian Conrad (e eng 1910-12)
Mfg 1109 Greenleaf Av Wilmette Ill
- Hess Lawrence Jere (e eng 1904-8)
E Eng 108 Mound St Joliet Ill
- Hess Mrs L J (see Schwartzkopf Bertha F)
- Hess Lester Simon (su 1915 Also
Shippensburg St Nor) Teach H Sch
Capron Ill
- Hess Lottie (Mrs Roy Smith) (acad
1902-3 la 1903-4 '06-7 AB) Sec
YWCA 2 of 42 Kiencho 3 Cleonn
Kobe Japan (Philo Ill)
- †Hess Lucille Marie (la 1905-6) So-
monauk Ill
- Hess Mrs Maud Lloyd (Mrs Fred) (sp
mus 1904-6) Home 602 S Lincoln Av
Urbana Ill
- ?Hess Mildred Olive (h sc 1910-11
Also Art Inst) Hinsdale Ill
- Hess Oral Vera (sc 1913-15 Also Ill
Wom Coll) At home Sidney Ill
- Hess Paul David (m eng 1915-) Stu
1010 S College Av Pittsburg Kan
- HESS Raymond Washington (gr 1912-14
AM g chem 1915- AB (Morningside)
'12) Asst Chem U Ill 1913- 704 S
Third St Champaign Ill (Plover Ia)
- Hess Rush Miner (acad 1901-2) M
Eng c/o S American Mines Co 15
Broad St New York (1614 Oak Av
Evanston Ill)
- Hess Samuel Earl (m eng 1911-13 Also
Ill St Nor U) Meech Glasford Ill
- Hesse Clarence Knight (m eng 1869-
73) Bnk 603 Oakland Av Council
Bluffs Ia
- Hesse Julia Jane (Mrs F M Rose) (mus
1908-10) Home Rantoul Ill
- HESELBAUM Caroline Elizabeth (su 1907
& '08 & '10 & '11 & '12 & '13 AB '14 Also
DeKalb Nor) Teach 190 River St
Aurora Ill (Evanston Ill)
- Hessell John F (la 1876-9) R Est
37½ Main St Champaign Ill (208 W
Church St)
- Hesser George Batchelder (ag 1915-)
Stu 602 S Race St Urbana Ill
- Hesser Mrs Homer (see Batchelder
Nancy J)
- Hester Edna Adell (lib 1903-4 '13-14
Also S Ill St Nor) At home Mellroy
Hill Fayetteville Ark
- Hester Elizabeth (lib 1913-15) Order
Asst Lib U Ill 1914- 1010 California
Av Urbana Ill (68 Montrose Av Del-
aware O)
- Hester Elvira (la 1879-80) St Joseph
Ill
- Hester Herbert Henry (sp ag 1903-5
Also S Ill St Nor & Colo Ag Coll) Mgr
Base Ball Club Salt Lake City (Fay-
etteville Ark)
- †HETHERINGTON Benjamin William (J
1900-3 LL B) 209 Third St La Salle
Ill
- Hetzler Vaughn Glenn (sp ag 1911-13)
Ag Chestnut Ill
- HEUMAN Alma Bertha Carolina (Mrs
Karl J T Ekblaw) (la 1906-10 AB g
1913-) Home 1107 W Oregon St
Urbana Ill
- Heun Arthur Dickey (eng 1913-15)
c/o Board Trade 7258 Coles Av Chi-
cago
- HEUSE Edward Otto (chem 1903-7 MS
PhD '14 BS (Hanover) '00 Also Cor U
Asst Chem U Ill 1903-7 Prof Chem
U Upper Ia 1908-12 Instr Chem U
Ill 1914-15) Prof Chem Monmouth
Coll 1915- Monmouth Ill
- Heuse Mrs E O (see Harris Gertrude B)
- Heuston Howard Hull (su 1910 Also
Valparaiso U & Colo St U) Supt Schs
Elgin Ore (Agra Okla)
- HEWERIDINE Thomas Sloan (e eng 1901-
4 BS AB (Austin) '00) Asst Prof C
Eng Ohio St U 1912- Brown Hall
Columbus O
- HEWES Charles Kay (chem eng 1908-12
BS MS '14 Asst Chem U Ill 1912-
14) Chem Huasteca Petroleum Co
Los Angeles (1040 Richmond St) (1428
N Fifth St Quincy Ill)
- Hewes Mrs Charles K (see Kilburn
Frances M)
- HEWES Clarence Avise (e eng 1902-6
BS) C Eng Mo Pac RR Co Osawa-
tomie Kan
- HEWES Floyd Sinnoek (e eng 1902-6
BS) C Eng 1428 N Fifth St Quincy
Ill
- HEWES George Cavender (chem 1879-83
BS STB (De Pauw) '91 Asst Chem U
Ill 1884) Mintr Pithorogarh Kumaun
India
- ?Hewes Mary Edith (su 1913) Wil-
mette Ill
- Hewett Frank T (acad 1888-9) Chi-
cago
- Hewette Charles W (acad 1877-8)
Irvington Ill
- Hewette Rose E (acad 1879-80) Irv-
ington Ill
- Hewins Charles Fallis (la 1872-3 '75-8
'79-81 MD (LI Coll) '82 Also U Pa
1890) Med Box 179 Loda Ill
- Hewins Lester Garfield (acad 1899)
Mail Carrier 452 West St Freeport
Ill (Rankin Ill)
- †Hewins Melvin Edwin (acad 1910 min
1911-13) Loda Ill
- Hewitt Clarence Thurman (la com

- 1908-10) Asst Cash 215 E Poplar St
 • Taylorville Ill
- Hewitt Henry Miller Jr (la 1910-12
 Also Ames Coll 1912-14) Cattle Feed-
 er Polk Neb
- Hewitt Herbert Edmund (arch 1889-91
 SB(Mass Tech)'11) Arch 321 Main
 St Peoria Ill
- HEWITT James Herbert (c eng 1909-12
 BS AB(McKendree)'08) Contr Eng
 126 Collinsville Av E St Louis Ill
 (Lebanon Ill)
- Hewitt Mary Durkes (Mrs Arthur Mor-
 ris)(la 1909-12) Home Franklin
 Grove Ill
- †HEWITT Nellie Goodwin (lib 1902-4
 BLS AB(Wells)'95) 1116 College Av
 Indianapolis
- †Hewlett Maddra Jackson (l 1907-9)
 309 N Elm St Kewanee Ill
- Hexter Avrome Nathan (arch eng
 1915-) Stu 300 N Waldran Blvd
 Memphis Tenn
- Hexter Eli (l 1901-2) Mere Lacon Ill
- Hey Charles Victor (ag 1912-13 Also
 Mt Morris Coll 1909-12) Pres Hill
 Den Farm Co Dixon Ill (Polo Ill)
- Hey Henry William (sp ag 1906-7)
 Ag Polo Ill
- ?Heydenburg Charles Alvin (acad 1890-
 1) Champaign Ill
- Heyduck Lawrence Eugene (m eng
 1915-) Stu 419 E First St Cen-
 tralia Ill
- Heyer Walter Earl (ag 1909-10) Ag
 R34 Fisher Ill
- Heyle Allen Warren (ag 1910-11) Ag
 3823 Baltimore Av Kansas City Mo
- *HEYLE Franklin Theodore (c eng
 1905-9 BS) d Feb 8 1911 Brazil
 (127 Elmwood Av Peoria Ill)
- Heywood Harold William (c eng 1910-
 13 Also Lewis Inst) 2521 Humbolt
 St Chicago
- ?Hibbard Henry P (acad 1879-80)
 Alton Ill
- HIBBS Henry Horace (AB(Brown U)
 '10 AM(do)'11 Also Harv Coll & Col
 U Instr John Tarleton Coll 1912-13
 Asst Sociol U Ill 1914-15) Stu Col
 U 1915- (Murfreesboro Tenn)
- Hibbs Jesse Branch (la 1914-15 Also
 Mid Tenn St Nor) Stu Howard Coll
 702 E Main St Murfreesboro Tenn
- Hickernell Charles Wesley (ag 1912-
 13) Stu Ohio St U 214 W Buckeye
 St Ada O
- Hickey Daniel Webster Jr (e eng
 1914-) Stu 322 Pleasant St Au-
 rora Mo
- HICKEY James Bernard (l 1903-6 LLB
 Also St Viator's Coll) 1102 W Clark
 St Urbana Ill
- Hickey Mrs J F (see Tozer Belle)
- Hickey John Raymond (c eng 1915-)
 Stu 4527 Washington Blvd St Louis
- *Hickey Joseph Edward (sp ag 1907-
 8) d Stillman Valley Ill
- Hickey Rachel (sp mus 1904-6) At
 home 1102 W Clark St Urbana Ill
- Hickling Clarence Laking (c eng 1902-
 4) Eng South Bethlehem Pa (Ot-
 tawa Ill)
- Hickman Feryl Frances (la 1911-12)
 At home Colorado Springs Colo
- HICKMAN James Burr (la 1911-15 AB)
 Adv Chgo Daily News 4622 N Racine
 Av Chicago
- HICKMAN Lucile Pearl (la 1906-10 AB)
 Prin H Sch Milford Ill
- Hickman Wilber Henry (sp l 1907-9
 Also E Ill St Nor & Ind St Nor U)
 Law Paris Ill
- Hickman Mrs Wilber Henry (see Dick
 Elma J)
- Hicks Aratus William (sp ag 1880-1)
 Ret Ag Warren Ill
- HICKS Byron Wallace (c eng 1897-1901
 BS) RR Contr Vulcan Mich
- Hicks Mrs E L (see Welge Leonora)
- †Hicks Estella (1890-1) Rantoul Ill
- Hicks George (ag 1915-) Stu Chad-
 wick Ill
- HICKS George LeRoy (ag 1881-5 BS)
 Ag Gaza Ia
- Hicks James Mason (arch eng 1914-15
 Also Ohio U) Eng Anaconda Copper
 Min Co Dept Farms Anaconda Mont
 (Mapleton Depot Pa)
- HICKS John F G (g chem 1915-
 BS(Pa)'06 Assoc Prof Chem Okla
 A&M Coll 1914-15) Asst Chem U Ill
 1915- 619 S Wright St Champaign
 Ill (517 S Fourth St Philadelphia)
- Hicks Lester Warren (sp ag 1911-12)
 Ag Ashkum Ill
- Hicks Marcus Harold (e eng 1907-9)
 E Eng 4853 N Winchester Av Chi-
 cago (Drum Cal)
- Hicks Ora Franklin (acad 1908-9)
 Blandinsville Ill
- Hicks Otis Emory (e eng 1914-15)
 Gibson City Ill
- Hicks Preston Thomas (c eng 1887-
 94) City Eng Co Surv Supt High-
 ways 1424 N College St Decatur Ill
- †Hicks Rees Gaddis (acad 1905-7 ag
 1908-9) Colfax Ill
- †HICKS Roscoe Herman (la 1908-13
 AB) Colfax Ill
- Hicks Victor La Naien (ag 1915-)
 Stu 1406 Church St Champaign Ill
- HICKS William Ellsworth (acad 1906-8

- la com 1907-11 AB) Ag Hardinville Ill
- Hidalgo Marcellano (su 1905 Also U Wis) Surv Bur Lands Binalonan Pangasinan PI
- Hidy Henry Benj (sp 1869-71) Belle Plaine Ia (Davis Ill)
- †Hidy Llorá Mabel (acad 1896-8) Mansfield Ill
- Hiebel Leonard B (ag 1912-) Stu Waterloo Wis
- Hieronymus Howard Earl (ag 1909-10) Ag Armington Ill
- Hieronymus P Elbert (ag 1915-) Stu Atlanta Ill
- HIERONYMUS Robert Enoch (AB (Mich) '89 AM (Eureka) '90 LL D (Eureka) '14 Instr Engl Eureka Coll 1890-7 Pres do 1900-9) Community Advisor U Ill 1914- 610 Pennsylvania Av Urbana Ill
- Hiatt George Washington (ag 1873-6 MD (Pa) '81) Med 4025 Perrysville Av Pittsburg
- †Hiatt Harold C (l 1908-9) Virginia Ill
- Hiatt Mable (su 1915 Also Macomb Nor) Teach Keithsburg Ill
- Hiatt Robert Cone (su 1905 Also Valparaiso Nor) Keithsburg Ill
- †Higbee Clarice Lucile (acad 1889-90) Milford Ind
- †Higbee Lulu Mae (gen 1899-1900) Whitehall Ill
- Higdon Mrs Lena Biehl (su 1901 & '05 Also Ill St Nor U) c/o Mrs Anna Long Camargo Ill
- Higdon William David (g math 1900-1 '05-6 AB (De Pauw) '94) Teach McKinley H Sch 4031 Wyoming St St Louis
- HIGGINS Albert Grant (acad 1888-9 arch 1889-93 BS) Mfg 2315 Flora Av Kansas City Mo (2452 Hamson St)
- Higgins Alfred Nash (su 1915) Teach 336 Fifth Av Joliet Ill
- Higgins Alice A (Mrs J A Sinclair) (acad 1895-6) Home 2510 E Sixth St Duluth Minn (Perry Ill)
- HIGGINS Allen Leet (ag 1902-7 BS) Ag 1409 Aetna St Burlington Ia
- Higgins Charles Campbell (eng 1892-4) Consult Eng 28 E Jackson Blvd Chicago (Aurora Ill)
- HIGGINS Charles Huntington (1899-1903 BS) Chem Gulick Henderson Co Chicago (6325 Kenwood Av)
- Higgins Daniel Franklin (e eng 1902-6 BS (NW) '07 MS (do) '09 Also U Chgo 1901-2 & U Wis 1907-8 & NW U 1908-10) Geol c/o Amer Legation Peking China (336 Fifth Av Joliet Ill)
- Higgins Mrs Daniel Franklin (see Taylor Ethel N)
- †Higgins Don Nelson (acad 1900-1) Vienna Ill
- HIGGINS Francis Whitson (chem 1899-1902 AB) Mgr Deutsche Werke Carborundum Dusseldorf-Reisgolz Germany
- Higgins Frank Leonard (m eng 1894-6) R Est & Ins Elmwood Ill
- Higgins George Marsh (g zool 1914-BS (Knox) '14) Stu Des Plaines Ill
- Higgins Gertrude Strausfield (mus 1898-9) Teach 1015 N Florence St El Paso Tex
- Higgins Irma May (h se 1912- Also Ill St Nor U) Stu 504 Chalmers St Champaign Ill
- Higgins James Edward (sp ag 1906-7) Ag Marengo Ill
- Higgins Margaret Elizabeth (la 1914-) Stu 504 Chalmers St Champaign Ill
- Higgins Mary Marguerite (ag 1913-15) Teach H Sch Spring Valley Ill (336 Fifth Av Joliet Ill)
- HIGGINS Max Brown (arch eng 1907-14 BS) Draft 615 Stillwell Blvd Port Arthur Tex
- HIGGINS Samuel Chase (acad 1897-8 m eng 1898-1902 BS) M Eng Standard Steel Car Co Hammond Ind
- Higgins Thomas Jefferson (la com 1905-6 '08-9 Also U Ia) c/o Emerson Brantingham Co Minneapolis
- Highberger John Foster (ag 1914- Also U Wis) Stu 940 Lombard Av St Paul Minn
- HIGHFILL Inez Feltz (la 1906-10 AB Also Winona Coll) Teach Winona Lake Ind (1107 W Springfield Av Urbana Ill)
- HIGHT Eugene Stuart (e eng 1906-10 BS g 1910-11 MS) E Eng c/o Ill Tract Sys Peoria Ill (Delavan Ill)
- Hightower Clark Matthews (su 1913 Also NW U) Watson Ill
- Higinbotham Nathan Jay (la 1900-2) Mgr NY Ofc Wheeling Steel & Iron Co Larchmont Park NY
- HIGINBOTHAM Pearl (Mrs F F Collins) (la 1902-5 AB) Home Arcola Ill
- Higley Harvey Van Zandt (chem eng 1910-12 Also NW U) Stu U Wis Glenellyn Ill
- Higley Ruth (g zool 1915- AB (Grinnell) '09) Stu Grandview Ia
- HILARIO Juan Fernando (l 1905-8 LL B Also Santa Clara Coll) Gov Corpor Law Officer 738 San Sebastian St

- Ouiapo Manila PI
- Hilbert John William (e eng 1912-13 '14-15) 2112 N Halsted St Chicago
- ?Hilbert Lewis Albert (acad 1904-5 su 1905) Grantfork Ill
- Hildebolt Harry Clifford (ag 1915- Also Miami U) Stu Eaton O
- Hildebrand Arthur John (acad 1910-11 la 1911-13) 117 Barker Pl Rockford Ill
- HILDEBRAND Charles (PhB(Yale) '75 ME(do) '77) Instr Draw U Ill 1879-80) Fin 46 Allen Pl Hartford Conn
- Hildebrand Clement Alvin (ag 1903-4) Sales Mgr Hinsdale Ill
- Hildebrand Mrs C A (see Childs Helen R)
- HILDEBRANDT Herman Carl Martin (la 1902-4 AB BD(McCormick Theol Sem) '10 Also U Chgo Berlin U & Leipsig U) . Mintr Petersburg Ill
- Hildebrandt Paul A (la 1907-8 Also U Chgo) Teach St Johns Mil Acad Delafield Wis (Bellewood Ill)
- HILDEBRANDT Theophil Henry (la 1902-5 AB MS(Chgo) '06 PhD(Chgo) '10) Asst Prof Math U Mich 513 Elm St Ann Arbor Mich
- Hildreth Leslie Marquis (la Feb 1915 sp law 1915-) Stu Broadlands Ill
- *Hildrup James Jesse (e eng 1887-90) d Belvidere Ill
- HILES Elmer Kirkpatrick (acad 1889-90 m eng 1891-5 BS) M Eng 2511 Oliver Bldg Pittsburgh Pa (5537 Hampton St)
- †Hiles Marie Alike (la 1912-13 Also Ill Wes U) Hunt Ill
- Hiles Perry Houston (su 1905 Also Ill St-Nor U) Law Edwardsville Ill
- Hilfer Fred Edward (arch 1909-12) Supt Constr 105 S Dearborn Av Chicago (1453 Devon Av)
- Hilgard Benjamin Waldo (acad 1908-9 la com 1909-10) Pub Serv Util McAlester Okla (208 S Illinois St Belleville Ill)
- Hill Addie M (acad 1882-3 sp 1883-5) At home 206 W Park Av Champaign Ill
- HILL Agnes Gale (la 1888-92 AB g 1892-3 BL) Presby Missionary Lashkar Guvalior India
- HILL Alva Jay (la 1907-9 AM AB (Ohio St) '06 LLB(Ohio N) '12) Law Bur Justice Manila PI
- Hill Annetta Adelaide (sp mus 1904-5) At home Tolono Ill
- Hill Arthur Howard (sp ag 1900-4) Nursery Dundee Ill
- Hill Bernard Eli (e eng 1915- Also Crane Coll) Stu 1922 Humboldt Blvd Chicago
- HILL Carrie Marsh (ag 1905-8 AB Also U Va) Teach H Sch 114 E Arch St Marquette Mich
- HILL Charles Francis (se 1911-14 BS g physics 1915- Also E Ill St Nor) Asst Physics U Ill 1914- 907 S Sixth St Champaign Ill (Toledo Ill)
- Hill Charles Nelson (acad 1907-9 la com 1909-13) Ag Cave-in-Rock Ill
- HILL Chauncey Stevens (ag 1910-14 BS) Land Arch 402 College St Apt B Peoria Ill (311 W Springfield Av Champaign Ill)
- HILL Cora Jane (la 1880-4 BS Also U Cal) Asst Dairy Test U Cal 2113 Rose St Berkeley Cal
- Hill David Austin (arch 1911-12) Stenog Nat City Bk Chicago (1722 W 101st St)
- ?Hill DeWitt C (acad 1884-5) Latham Ill
- *HILL Edgar L (gen 1869-73 BS) d 1905 Elgin Tex
- Hill Mrs E L (see Detmers Johanna H M (Jennie))
- Hill Edna Viola (Mrs H P Randall) (sp mus 1906-7) Home Farmington Mich
- HILL Fanny Wilder (la 1906-10 AB lib 1913-15 BLS) Reviser & Asst Lib Sch U Ill 1915- 311 W Springfield Av Champaign Ill
- Hill Florence Nightingale (sp mus 1906-7) At home S State St Ann Arbor Mich
- HILL Frank Ernest (g la 1912-13 AB LeStan) '11 Asst Eng U Ill 1912-13) Instr Engl LeStan U 203 Addison St Palo Alto Cal (1350 Sherman St San Jose Cal)
- Hill Fred James (cer 1911-) Stu Harvard Ill
- Hill Fred Lehman (e eng 1877-81) Eng & Contr State Coll N Mex See Elephant Butte Water Assn Las Cruces N Mex (Mountainair N Mex)
- Hill Fred Spates (chem eng 1903-4) Clk Victor Colo
- Hill Frederick Alfred Jr (acad 1908-9 Also Lewis Inst) R Est 5638-40 W Lake St Austin Sta Chicago
- Hill Gertrude Ozeta (su 1915 Also Charleston Nor) Teach H Sch Sullivan Ill
- Hill Grant Logan (com 1915-) Stu 413 Campbell St Joliet Ill
- Hill Hardy Flint (ag 1886-7 Also Ober Coll & Moody Inst) Ag Charles-

- ton Ill
 Hill Harold Crawford (la 1908-9 Also Rush Med & U Chgo) Lab Asst City Health Dept & Stu Rush Med 11400 Forest Av Chicago
 HILL Harold Vater (arch eng 1907-11 BS) Arch 1812 Ruckle St Indianapolis
 HILL Harry S (chem 1905-9 BS) Asst Chem AT&SF RR Co Chem Dept Topeka Kan (818 Third St Ft Madison Ia)
 Hill Helen M (acad 1876-7 la 1877-8) At home Marianna Ark
 Hill Henry Ayers (la 1913-14 Also Millikin U) Pub Work Flora Ill
 Hill Howard Rice (ag 1914 AB(Carrol)'13 g zool 1915-) Stu 3 Chalmers Pl Chicago
 HILL Ida Myrtle (Mrs G F Way)(la 1901-5 AB) Home 1318 S Orchard St Urbana Ill
 HILL Irwyn Horatio (acad 1893-4 arch 1895-9 BS) Arch 622 Provident Bldg Tacoma Wash
 Hill Mrs I H (see Woody Jamie E)
 Hill Isaac Newton (su 1915 Also Bradley Inst) Teach & Coach Athl 824 W North St Lima O (811 E Jefferson St Crawfordsville Ind)
 Hill James Edward (ag 1913- Also E Ill St Nor) Stu Mattoon Ill
 †Hill Jesse Ferrell (acad 1907-8) 1310 W Springfield Av Urbana Ill
 †Hill Jesse Leven (acad 1903-5 su 1911 la 1912-13) 1310 Springfield Av Urbana Ill (Ridgefarm Ill)
 †Hill Jesse Lewis (acad 1903-4) Oakwood Ill
 †Hill John Cantwell (ag 1912-14 Also Lombard Coll) La Tasquena Coycacan DF Mex
 HILL John William (c eng 1907-14 BS) Insp 6046 Sangamon St Chicago
 Hill Josephine Loca (Mrs L B Short) (sp mus 1902-5) Home 507 Veronica St E St Louis Ill
 ?Hill Julia T (sp sc 1881-2) Nevada Mo
 Hill Lawrence Elias (min eng 1914-) Stu 12145 Stewart Av Chicago
 †Hill Lem Heath (la 1906-9) Fairfield Ill
 Hill Lewis (su 1894 BL(Mich)'93 AM(Louisville)'08) Teach 312 Euclid Av Pittsburgh Pa (Ottawa Ill)
 Hill Loren Clifford (su 1913 ag 1915- Also Knox Coll) Stu R5 Mt Carmel Ill
 ?Hill Louis Henry (acad 1896-7) Sheldon Ill
 Hill Lucy Belle (acad 1901-5 sp mus 1905-9 '11-12 '14-) Stu & Teach Piano 902 W Clark St Urbana Ill
 Hill Margaret Dorothy (h se 1910-13) At home 11400 Forest Av Chicago
 Hill Mary Bluebell (art 1901-8 Also Lincoln Center Art Sch Asst a&d U Ill su 1908-14) Art 311 W Springfield Av Champaign Ill
 Hill Mrs Mary Luenea (Mrs C S)(acad & sp 1887-8 '91-3) Home 311 W Springfield Av Champaign Ill
 Hill Minnie Olive (la 1909-10 Also U Chgo & U Colo) Teach Child Libr Racine Wis (903 Orleans Av Keokuk Ia)
 Hill Muriel Mary (la 1914-15) See 939 NY Life Bldg Kansas City Mo (914½ W California Av Urbana Ill)
 HILL Nathan Richard (c eng 1904-10 BS) C Eng 1143 E 66th St Chicago (311 W Springfield Av Champaign Ill)
 *Hill Nathaniel Smith (sp la 1870-1) d Feb 2 1904 Pontiac Ill
 HILL Nehemiah William (chem eng 1906-10 BS Also Eureka Coll) Chem Armour Co 822a Illinois Av East St Louis Ill (624a N Eighth St)
 HILL Norman Haden (arch eng 1904-9 BS E Ill St Nor) Arch Eng 1022 Hume Mansur Bldg Indianapolis
 Hill Ormand Perley (m eng 1914-15) Cash Silvis Ill (914½ W California Av Urbana Ill)
 Hill Raybern Coe (sp ag 1911-12) Ag Baylis Ill
 ?Hill Robert Crawford (gen 1898-9) Canandaigua NY
 Hill Robert Earl (la 1913-15 law 1915- Also Eureka Coll) Stu Flora Ill
 Hill Roger Edward (ag 1912-13 m eng 1913-14 la 1914-) Stu Woodstock Ill
 Hill Rollin Cyril (la 1913-15) 2108 S West St Kalamazoo Mich
 Hill Rose (Mrs A D Wagner)(su 1902) Home 310 N Bloomington St Streator Ill
 ?Hill Sarah (sp 1871-2) Urbana Ill
 HILL Stanley (se 1911-13 AB Also E Ill St Nor) Teach Smith Acad St Louis (Mattoon Ill)
 HILL Thomas Howell Crawford (la 1878-81 AB) Prin H Sch 12145 Stewart Av Chicago
 *Hill Thomas K (acad 1889-90) d April 15 1902 Mexico City Mex
 Hill Walter Arthur (m eng 1883-5) Dairyman Kenwood Cal (13 Real de Churnbusco Churnbusco DF Mex)

- Hill Warren Elliott (ag 1913- Also
McKendree Coll) Stu 1308 College
Av E St Louis Ill
- Hill William Ely (sp la 1909-11 BD
(Chgo Theol)'14) Mfg Agt 101 S
Madison Av La Grange Ill
- HILL William Griffith (la 1912-13 AM
AB(Carthage)'12) Stu Drake U Inst
Fine Arts 3310 University Av Des
Moines Ia
- Hill William Kuhns (su 1896 AM
(Pa Coll)'82 ScD(do)'10) Prof
Chem Carthage Coll Carthage Ill
- HILL Wilma Marie (la 1911-14 AB)
At home LaFayette Ind
- Hill Zelma Fay (Mrs O A Ehrgott)
(sp h sc 1906-7) Home Delta Colo
- HILLEBRAND Harold Newcomb (AB
(Harv)'09 AM(do)'10 PhD(do)'14)
Asst Engl Harv U 1912-14) Instr
Engl U Ill 1914- 506 W Elm St
Urbana Ill
- *Hiller George (la 1893-5) d Feb 2
1911 Kahoka Mo
- Hiller Mrs G M (see Armstrong Em-
ilie Edith)
- Hiller Hulda Adelaide (Mrs W H
Townsend)(la 1908-10 Also S Ill St
Nor) 261 Melrose Av Monrovia Cal
(916 N Glen Oak Av Peoria Ill)
- HILLER William Gottlieb (m eng 1908-
10 BS) Chf Draft Copper Queen Min
Bisbee Ariz (916 Glen Oak Av Peo-
ria Ill)
- Hilleson Thomas Evald (sp la 1904-6
Also Luther Coll) Ag Lee Ill
- HILLIARD Frank Wyman (e eng 1900-4
BS) Sales Gen Elec Co Pierce Bldg
St Louis (6049 Westminster Pl)
- Hilliard Lyndal (la 1915-) Stu
Fairfield Ill
- Hilligoss George (acad 1901-2) Cash
Auto Dept Ofc Sec St Springfield Ill
- Hilling David Curtis (su 1912 Also Ill
Wes U) Teach Man Tr H Sch 321
Callender Av Peoria Ill
- ?Hillis Archie Edward (acad 1902-3)
Chicago
- ?Hillis George S (acad 1881-3) Hills-
boro Ill
- HILLMAN Arthur Burgess (e eng 1909-
14 BS) C Eng C&WI RR Chicago
625 E 70th Pl Chicago
- *Hillman Eugene Lyon (la com 1909-
11) d Whittier Cal
- HILLMAN Frank William (acad 1900-1
e eng 1901-5 BS CE'09) Ry C Eng
C&N W RR 226 W Jackson Blvd Chi-
cago
- Hills Airy (la 1915-) At home 916
S Ninth St Pekin Ill
- Hills David Avery (e eng 1913- Also
Armour Inst) Stu 839 Michigan Av
Evanston Ill
- *HILLS Elbridge Romeyn (Granger
Acad of West Point 1862-6 Prof Mil
Sc & Tact U Ill 1890-4) d April 14
1910 Brooklyn NY
- HILLS Louis John (mun eng 1911-15
BS) Draft Elgin Joliet & Eastern
RR Co 109 Parks Av Joliet Ill
- Hills Proctor George (ag 1908-10) Ag
Mt Pleasant Mich
- Hills Stacy Romayn (arch eng 1893-4)
Law Tribune Bldg 154 Nassau St
New York
- Hills Thirza Louise (ag 1913-15) 806
E Charleston Av Mattoon Ill
- HILLYER George Clinton (acad 1902-3
law 1903-6 LLB) Law Bushnell Ill
- HILMER William Charles (g 1906-8
PhD'10 AB(Baldwin Wallace)'99 AM
(do)'03 Asst Ger U Ill 1906-8)
Teach Charles City Ia
- Hilpert Martha (ag 1913-) Stu
2925 Lafayette Av St Louis
- Hilsabeck Hugh Rudolph (su 1908)
Teach Windsor Ill
- Hilsabeck Mildred Eugenia (mus Feb
1915- Also O Wes U) Stu Windsor
Ill
- HILSCHER Ralph (BS (Beloit)'08
Asst Eng St Water Surv 1911-15) St
Board Health Berkeley Cal
- Hilton Fred Emsley (e eng 1903-4
'06-7) Bkpr Paris Ill
- Hilton Ivan Jay (la 1915-) Stu 417
S Spring St Springfield Ill
- HILTS Roy Wilson (sc 1901-4 AB Also
U Colo & LeStan U) Gov Bur Chem
33 US Appraisers' Bldg San Fran-
cisco
- Himes Milo Donald (sp ag 1909-11)
Ag La Fayette Ill
- *Himes Minnie (sp 1872-3) d Sept 20
1888 Elgin Ill
- Himmelreicher Walter August (e eng
1913-) Stu 3142 N Kimball Av
Chicago
- Hinstdt Ralph Ebner (acad 1910-11
la 1912-15 law 1915-) Stu Boody
Ill
- Hinchliff Fred (sp arch 1903-4 Also
Lewis Inst) Bldg Contr 189 Madison
St Chicago
- HINCHLIFF George Edward (sc 1908-12
AB) Gen Contr 1408 Security Bldg
Chicago (1257 Norwood St)
- Hinckley George Clifford (la 1897-8
Also Armour Tech) Asst Eng Aurora
Ill
- HINDMAN John (acad 1891-2 la 1892-

- 6 AB) Merc 535 N Wells St Chicago
 †Hindman Walter Gould (m eng 1908-9 Also Vincennes U) 308 N Sixth St Vincennes Ind
- HINDS Henry (Asst Geol Co-op Surv St Geol Surv 1913-14) Asst Geol US Geol Surv Washington
- Hinds Jessie Parker (e eng 1904-6) Asst Cash People's St Bk Newton Ill
- HINDS Milford Everett (AB(NW)'12 g 1912-14 MS Chem & Bacteriol Asst Water Surv U Ill 1914-15) Chem St Food Comm Nashville Tenn (701 E 91st Pl Chicago)
- Hinds Orville Quiney (la com 1905-6) Bus Mgr 1547 Ardmore Av Chicago (Newton Ill)
- HINDS Sherwood (g math 1907-8 BS (Mich Ag)'05 Instr C Eng Mich Ag Coll 1905-6 Instr Mech Draw & Surv U Kan 1906-7 Instr Gen Eng Draw U Ill 1907-8) Design Eng 2526 Webster St Fort Wayne Ind
- Hinebaugh J Charles (acad 1910-11) Mt Carroll Ill
- Hiner Mrs (see Pearson Ida M)
- HINES Edward George (acad 1894 arch 1895-1900 BS) Supt Bldg Constr Atchison Kan
- Hines Elmer George (acad 1900-2 sp ag 1902-3) Ag R1 Meadow Grove Neb
- Hines Kate McKinsey (la 1909-10 Also N Eng Conserv Mus) Vocalist Hines Apts Champaign Ill
- Hines Lyle Wilbur (la 1913-15 com 1915-) Stu 210 Budd St Fairmont Minn
- Hinkle Homer Marion (su 1909 &'10 Also Ewing Coll) Supt Schs Dongola Ill
- HINKLE Ida May (la 1897-1901 AB) At home 601 W University Av Urbana Ill
- ?Hinkle Mrs V (sp mus 1879-80) Bondville Ill
- Hinkle Mrs Verna E (su 1914 Also Ewing Coll) Home Cambridge Ill
- Hinkley George Meech (sp ag 1902-4) Ag DuBois Ill
- Hinkley Henry Otis (sp ag 1901-3) Fruit Grower DuBois Ill
- Hinkley James McAllester (acad 1910-11) Ag & Fruit Grower DuBois Ill
- Hinman Earl Herbert (ag 1909-10) Ag R3 Cambridge Ill
- †HINMAN Glidden (chem 1901-5 AB) Maxwell N Mex
- HINMAN John Harmon (m eng 1902-7 BS) M Eng 2449 E Marcus Av St Louis
- Hinman Lawrence D (la 1906-8) Teach 136 W Sixth St Oklahoma City
- Hinnan Ralph Simpson (la 1907-8) Bus Eng 2937 W Adams St Chicago
- HINMAN Robert Bruce (ag 1911-15 BS) Ag Eagle Wis
- Hinman Walker McConnel (la 1914-) Stu Dundee Ill
- Hinrichs Herbert Strassen (ag 1914-) Stu 710 Wilcox St Joliet Ill
- HINRICHSEN Fred Albert (la com 1909-13 AB) Acct 1930 Hill St Davenport Ia
- Hinrichsen George Charles (ry eng 1906-9) 524 W 15th St Davenport Ia
- *Hinrichsen William H (e eng 1868-70 See State 1893-7) d Dec 13 1907 Alexander Sta Ill
- Hinricksen Edward Eugene (e eng 1896-9 Also Ill Coll & Ind U) E Eng Western Elee Co 463 West St New York
- *Hinsdale Fred D (e eng 1875-7) d July 3 1878 Kewanee Ill
- *Hinslaw Amy (la 1906-8 '13-15) d Aug 9 1915 Excelsior Springs Mo
- *Hinslaw Charles H (e eng 1882-3) Mere Earlyville Va
- *HINSHAW Elizabeth Hazel (h sc 1910-14 AB Also Glendale Coll) Instr H Se Mont St Nor 923 S Washington St Dillon Mont (Ridge Farm Ill)
- ?Hinslaw George Jacob (la 1901-2) Danvers Ill
- Hinslaw Harvey Rebecca (su 1912 Also Pa Coll) Supt Schs Carson Ia
- HINSHAW Joseph Howard (la 1909-13 AB law 1915-) Stu 411 N Granger St Harrisburg Ill
- Hinton Bess Entwistle (Mrs G E Munger)(sp la 1904-5) Home 5217 Kenwood Av Chicago
- Hinton George Philip (m eng 1914- Also Case Sch Ap Se) Stu 130 W Front St Maysville Ky
- †Hinton Orval Robert (sp la com 1905-6) 829 W Church St Champaign Ill
- Hinton Stanley Winfield (la 1913-15 ag 1915-) Stu Poosland Ill
- †Hintze William Daggett (la 1898-9) Elgin Ill
- †Hipke Lulu Ellen (mus 1912-13 Also Chgo Mus Coll) Hersher Ill
- Hippard George Girard (sp l 1908-11) Law 218½ S Fifth St Springfield Ill (1006 S Second St)
- Hippard Wesley George (eng 1913-15) Min Bisbee Ariz (401 S Jackson St Belleville Ill)
- Hippen William (acad 1894-5) Pekin Ill

- Hipple James Stone (sp m eng 1897-8) Instrument Maker Med Sch U Wis 1628 Madison St Madison Wis
- Hipple Roy Everett (ag 1913-) Stu Waterman Ill
- HIRSCH Edwin Fred (g zool 1910-11 AM AB(NW)'10) Med Wauwatosa Wis
- ?Hirsch Stanton Pike (acad 1902-5) St Louis
- HIRSCHEL Jackson Edward (arch 1909-14 BS) Arch Draft 725 Farnam St Davenport Ia
- Hirschfeld Leo Saul (arch 1912-13 Also Armour Inst) Stu Armour Inst 2924 Shakespeare Av Chicago (2133 Crystal St)
- HIRSCHKIND Wilhelm (Instr Chem U Ill 1912-13) Eng Oxnard Cal
- Hirstein John A (m eng 1913-15 ag 1915- Also Central Mennonite Coll) Stu Summerfield Ill
- Hirstein Samuel August (sp ag 1908-9 ag 1915-) Stu Summerfield Ill
- Hirt Edward George Jr (arch 1912- Also St Cloud St Nor) Stu 625 Eighth Av N St Cloud Minn
- Hirth Laura Edna (h se 1912-15 Feb 1916-) Stu N 24th St Quincy Ill
- HIRTZEL Clara Lillie (acad 1907-9 la 1910-15 AB) Teach H Sch Winchester Ill (R2 Effingham Ill)
- Hirzel Mabel May (mus 1902-4) Mt Pleasant Mich
- Hiserodt Sadie (sp a&d 1892-3) Sec Co Jud De Land Fla
- Hiserodt William Webb (acad 1907-8 la com 1908-12) Sales Mgr 1075 Los Palos St Los Angeles
- Hisey Homer Roy (acad 1892-3) Dent Chem 10th & Olive Sts St Louis (Webster Grove Mo)
- ?Hislop Tom Ford (ag 1908-12) 6617 Washington Av Chicago
- Hissong John Logan (se 1899-1901 su '04) US Mail Clk Urbana Ill
- Hitch Charles Bruce (la 1913-14 Also Ill St Nor U) Teach H Sch Eureka Ill (811 W Oakland Av Bloomington Ill)
- HITCH Dorris Nelson (la 1906-11 AB law 1911-12 LL B) Ag Hobson Mont
- Hitch Mrs D N (see Adriance Rhoda G)
- HITCHCOCK Earl Wilkie (ag 1911-15 BS) Teach 417 W Maple St Columbus Kan (R2 Hallowell Kan)
- ?Hitchcock Edward (acad 1906-7) Ranch & M Eng Walden Colo
- Hitchcock Mollie G (sp a&d 1888-9) At home 1345 W Wood St Decatur Ill
- Hiite Birney Sinclair (ry m eng 1910-11 Also Ind Dent Coll) Express Bus 2417 W Main St Shelbyville Ill
- Hite Grace (Mrs E J Wallis) (su 1901) Teach H Sch E St Louis Ill
- HITE Jonas Ewing (ag 1908-9 MS BSA(Tenn)'04) Ag Gallatin Tenn
- Hite Lucretia Ruffner (su 1915) Teach Mus 534 Washington Pl E St Louis Ill
- HITT Agnes Virginia (h se 1912-15 AB Also Ala Girls' Tech Inst) Teach Montevallo Ala (Herriek Ill)
- Hitt John Wesley (sp ag 1908-9) Stock Ranch Bardley Mo
- HITT Katherine (la 1911-15 AB) At home 7050 Eggleston Av Chicago
- Hiitt Mabel (h se 1912-15 la 1915- Also Ala Girls' Tech) Stu Herriek Ill
- HITTON Charles Henry (I 1903-5 LL B AB(Nat Nor U)) Law Tucumcari N Mex
- Hitz Kate Ellen (sp la 1896-7) Teach Summit View Av North Yakima Wash
- HIVELEY Oscar George (e eng 1905-9 BS) Co Supt Highways Freeport Ill
- Hixon Ada Hope (la 1915-) Stu 1207 W Clark St Urbana Ill
- Hixon William Wason (acad 1909-11 la 1911-14) RR Traffic Clk 32 Orlando Flats Urbana Ill
- Hixon Mrs Wm W (see Mench Berenice)
- Hixson Arthur Warren (g chem 1911-12 AB(Kan)'07) Teach Iowa City Ia
- HJORT Axel Magnus (chem eng 1910-14 BS '14-15 MS) Stu Yale U 3241 Hirsch St Chicago
- HJORT Nels Reuben (e eng 1905-9 BS) Asst Co Eng 303 30 Third St Marshalltown Ia (3241 Hirsch St Chicago)
- Ho Chiek (su 1910 Also Eng & Min Coll Tongsaary) Canton China
- Ho Chung Ming (la 1909-10 '12-13 su '11 Also U Chgo) Stu Canton China
- Ho Naiching (la 1913-15 AB) 72 Range Rd Shanghai China
- Hoadley Josephine (Mrs Supplveda) (la 1901-3) Home 2025 Essex Av San Diego Cal
- †Hoadley Lester Joseph (acad 1897-8) Earlville Ill
- Hoadley Marian Harriet (su 1901 & '10 Also Ill St Nor U & U Chgo) Teach 317 S Bloomington St Streator Ill
- HOAG Parker H (la 1889-90 '92-5 AB) Law 1305 Fisher Bldg Chicago (3210 Calumet Av)
- HOAGLAND Henry Elmer (la 1907-10

- AB & AM Also W III St Nor & U Wis & Col U) Gov Dept Labor 62 Lancaster St Albany NY
- Hoagland Jennie May (Mrs T S Bailey) (sp h sc 1902-4) Homo Wall-street Colo
- Hoagland John C (la 1895-7) Planter Hampton Miss (Sheldon III)
- HOAGLAND John King (ag 1895-9 BS) Ag & Grain Deal 2415 N First St Shelbyville Ill
- Hoagland Mrs J K (see Green Alice M)
- Hoagland Mrs J K (see Green Frances)
- Hoagland Mrs J R (see Empey Bertha L)
- HOBART Albert Claude (c eng 1893-7 BS CE'98) C Eng 57 School St Rockland Mass
- Hobart Charles Henry (la 1871-2 BD (Chgo)'80) Mintr 2001 L St Sacramento Cal
- HOBART Clyde Monroe (la 1909-13 AB) Stu U Wis 501 S Goodwin St Urbana Ill
- Hobart Frank (acad 1900-1) Ag Burnside Ia
- †Hobart Harry Edwin (acad 1896-8 la 1898-9) Armington Ill
- *Hobart Ralph Chamberlain (ag 1910-12 Also Beloit Coll) d Roscoe Ill
- HOBBLE Arthur Casson (e eng 1897-1901 BS g 1910-11 MS) E Eng Rushville Ill
- *Hobbs Charles A (la 1874-6) d Feb 2 1902 Chicago
- HOBBS Glen Moody (acad 1887-9 la 1889-91 BS g 1891-2 PhD(Chgo)'05 Asst Physics U Ill 1891-2) Sec Amer Sch Corresp 58th St & Drexel Blvd Chicago
- HOBBES Horace Gaylord (e eng 1903-8 BS) Auto Eng Atlantic Vehicle Co Newark NJ (758 Parker St)
- Hobbs Lunda (sp 1895-6 Also S Ill St Nor & Eureka Coll) At home 11030 Fairchild Av Chicago
- Hobbs Reuben Merrill (la 1891-3) Chf Aect Mont Power Co Butte Mont (514 N Emmet St)
- HOBBS Oscar William (1 1907-10 LLB) Law Masonic Temple Peru Ill
- HOBBLER Atharton Wells (la com 1907-11 AB'12) Sales Mgr Appleton Mfg Co Batavia Ill
- Hobler Mrs Harriet Wells (Mrs E G) (g hist 1915- AB(Rockford)'82) Stu Batavia Ill
- Hoblit Charles Timmons (acad 1892-3 Also Lincoln Coll) Chf Clk Lincoln Sch & Colony 455 Eighth St Lincoln Ill
- Hoblit John Alexander Jr (acad 1889-91 m eng 1890-2 '93-4) Ag Aflanta Ill
- ?Hoblit Merritt L (acad 1887-8) Aurora Neb
- Hoblit Mrs M L (see Bennett Orpha A)
- Hobson Jennie Eva (Mrs Wm Ross) (su 1899) Homo 407 Beecher St Bloomington Ill
- Hobson Norman Thomas (arch 1909-12) Contr c/o L D Hobson & Son 121 155th St Harvey Ill (425 Calumet Blvd)
- HOCHDORFER Margarethe Caroline (g 1908-9 AM AB(Wittenberg)'06) 809 N Fountain Av Springfield O
- *Hockett Oliver (acad 1884-6) d Feb 3 1901 Newman Ill
- Hoeking Clarence Daniel (sp ag 1912-13 Also S Col Inst) Stock Dillon Mont
- Hodge Clarence Richard (la 1914-) Stu Oregon Ill
- HODGE C W (Instr sc U Ill su 1901) Instr Clark U Worcester Mass
- ?Hodge Edward Dwight (e eng 1905-9) Decatur Ill
- Hodge Emerit William (sp ag 1908-10) Ag 611 S Chestnut St Keweenaw Ill
- ?Hodge Harriet Evans (lib 1899-1902) North Yakima Wash
- Hodge John Reed (arch eng 1914- Also S Ill St Nor) Stu 808 S West St Carbondale Ill
- Hodge William Walter (ag 1910-11 Also Rose Poly) Ag R6 Paris Ill
- Hodges Duncan Clifford (m eng 1911-12) Teach 47 National Av Grand Rapids Mich (Pentwater Mich)
- Hodges Earl S (su 1913 Also E Ill St Nor) Teach Ridgefarm Ill
- Hodges Francis Emily (Mrs C Bennet) (la 1885-8) Home 712 Park Av Champaign Ill
- Hodges George Irwin (e eng 1872-6) 316 Eagle Blk Spokane Wash
- †Hodges James Stewart (acad 1895-6 c eng 1896-7) Denrock Ill
- HODGINS William Brooks (m eng 1910-14 BS Also U Ark) Ag 700 Summit Av Little Rock Ark
- ?HODGKISS Harold Edward (Field Asst St Entom Ofc U Ill 1907-8)
- Hodgson Ernest Warren (sp ag 1904-5 Also Luther Coll) Ag Ottawa Ill
- Hodgson Gilbert Haven (chem eng 1906-7 MD(STL U Med)'11 Also S Coll Inst) Med 316 City Bk Bldg

- Tampa Fla
- HODGSON Jonathan Huntoon Samuel (m eng 1906-10 BS) Supt Prod & M Eng Moline Scale Factory 1919 Third Av Moline Ill
- †Hodgson Olive Mae (mus 1901-2) Prentice Ill
- HODNEFIELD Jacob (AB(Minn)'02 AM(do)'05 Libr Asst U Minn 1906-9 Exch Asst Lib U Ill 1909-11 Lect Exch Lib Sch do 1911-14) Ag Radcliffe Ia
- HODSDON Ruth Elizabeth (g hist 1914-15 AM AB(Oberlin)'13) Asst Ill St Hist Lib 416 Lincoln Hall Campaign Ill (Lyndon Ill)
- ?Hodson Charles Dunning (e eng 1904-5) Denver Colo (Murphysboro Ill)
- Hoefler Emil (ag 1915-) Stu 329 Empire St Freeport Ill
- Hoehn Beatrice Eva (su 1909&'10&'11 &'13 BL(Blackburn)'12) Teach H Sch 703 S West St Carlinville Ill
- Hoehn Frank Louis (la su 1911 Also Blackburn Coll) Supt Sechs Gillespie Ill
- Hoehn Fremont John August (cer 1912-) Stu 703 S West St Carlinville Ill
- Hoehn Inger (Mrs Sidney Emery)(la 1909-10 Also U Colo) Home Edgerton Wis
- Hoehnke Herbert William (arch eng 1914-) Stu 1127 N Eighth St Sheboygan Wis
- HOEPFNER Edmund Gottlieb (arch eng 1908-12 BS) Eng Constr Eau Claire Wis (949 Main St)
- Hoerber William Leonard Jr (se 1904-5 Also U Chgo) Sec Brewing Co 1619 W 21st Pl Chicago (4711 Kimbark Av)
- HOERNER Frank A (la 1913-15 AB Also Ill St Nor U) Mintr Glenview Ill (Peotone Ill)
- Hofacker Olga Vera (la 1910-11 su '15 AB(Carrol)'11) 317 Behrends Av Peoria Ill
- HOFF Charles Edward (e eng 1903-7 BS) Contr Eng Mun Wks Box 89 San Antonio Tex
- *Hoff Clare Van Ness (1 1903-4) d Flora Ill
- HOFF Edna Du Bois (Mrs I D Allison) (la 1900-3 AB Asst Chem U Ill 1903-4) 804 S Busey Av Urbana Ill
- HOFF Hans Jacob (g ger 1907-8 PhD AB(Bethany)'01) Asst Prof Ger Philol U Wash Seattle
- Hoff John LeRoy (su 1909&'10&'11&'12&'13) Teach H Sch 124 E Jefferson St Ottawa Ill
- HOFF Leigh Patridge (e eng 1902-6 BS) Sales Eng 623 Trenton Av Wilkinsburg Pa
- HOFF Lucy Virginia (Mrs G W Whall) (la 1906-9 AB) Home Tolono Ill
- Hoff Rolf Suckow (ag 1910-11) Mech 301 Wesley Av Oak Park Ill
- ?Hoff Theodore Spencer (1 1907-8) Merc 2444 Ash St Chicago Heights Ill
- †Hoffa John (acad 1890-1) Forreston Ill
- HOFFERT Anna Cathryn (la 1911-15 AB) Teach H Sch West Chicago Ill (126 Court St Pekin Ill)
- Hoffman Aaron Andrew (la 1913-15 com 1915-) Stu R2 Dwight Ill
- †Hoffman Arthur Beall (sp arch 1902-3) Lapel Ind
- HOFFMAN Arthur Christopher (ag 1913-15 BS Also Lombard Coll & U Minn) Teach Knoxville Ill
- Hoffman Edward Martin (e eng 1905-6 Also Lewis Inst) Asst Cash 1st Nat Bk Dwight Ill
- HOFFMAN Frank Gordon (e eng 1902-7 BS Also Dixon Coll) Contr Marion Ill
- HOFFMAN Frank Joseph (arch eng 1910-14 BS Also Ind U) Sharpsville Ind
- Hoffman Gaylord Frederick (ag 1915-) Stu Pesotum Ill
- Hoffman George Herman (la 1913-15) 3635 Blaine Av St Louis
- Hoffman Harold (com 1915-) Stu Dwight Ill
- †Hoffman James B (acad 1906-7) 4052 Indiana Av Chicago
- Hoffman Mrs J D (see Burroughs Zoelahn M)
- Hoffman John Neal (se 1910-12) Stu Med U Cin Pesotum Ill
- Hoffman Kay Henry (sp ag 1912-13) Priv US MC 23d Co 2 R Grande Riviere Haiti via Cape Hatien (e/o P M New York) (Norrefarimagsgade Copenhagen Denmark)
- Hoffman Louis Arthur (la 1913-) 15304 Lexington Av Harvey Ill
- Hoffman Lueile Victoria (ag 1914- Also Lewis Inst) Stu 601 N Carpenter St Chicago
- Hoffman Lynden Evan (la com 1912-15) Stu U Chgo 15304 Lexington Av Harvey Ill
- †Hoffman Mabel V (la 1908-9 Also U Ia) 309 W Fourth St Muscatine Ia
- Hoffman Max Robert (m eng 1914-) Stu Box 241 De Pue Ill
- Hoffman Norman (e eng 1906-8) Clothing Sales 210 S Maple St Centralia Ill

- HOFFMAN Paul Alexander (la 1907-9 BS g 1909-10 MS Also Lewis Inst Asst An Nutr U Ill 1910-11) Fire Prevention Eng 710 Roscoe St Chicago
- Hoffman Reyburn Paul (arch 1910-14) Supt Bldg Contr 3635 Blaine Av St Louis
- Hoffman Robert Henry (m eng 1905-7) Acct 1612 29th St Rock Island Ill
- HOFFMAN Robert William (Land Arch 1911-13 BS Instr Land Arch U Ill 1913-15) Land Arch Henry Ford Estate 425 Farwell Bldg Detroit (601 N Carpenter St Chicago)
- Hoffman Roy Albert (e eng 1912-15) 23 N Root St Aurora Ill
- ?Hoffman Ruth Crocker (la 1900-1) 466 W Wood St Decatur Ill
- Hoffmann Mary Margaret (la 1915-) Stu Pesotum Ill
- *Hoffner William C (acad 1877-8) Havana Ill
- Hoffman Minnie (lib 1903-4 Also U Ia) Asst Libr 314 W Second St Ottumwa Ia
- Hofreiter Jesse Belle (la Feb 1916- Also NW U) Stu Green Valley Ill
- Hofstetter Robert (su 1912 BS(Pur) '14) Designer Springfield Mo (Southern Mills Co Oxford Ala)
- Hoffo Jacob Arnold (g hist 1914-AB(ND) '13 AM(do) '14 Asst Ill 1914-15) Stu 205 W Nevada St Urbana Ill (802 Chestnut St Grand Forks ND)
- †Hogan Aloysius (m eng 1911-12 Also De Pauw U) 1442 Farwell Av Chicago
- Hogan Frank John (la com 1906-8) Auto Serv Expert 215 Salem St Bridgeport Conn
- Hogan George Washington (la 1911-12 Also McKendree Coll) R Est & Broker McLeansboro Ill
- Hogan Gertrude May (su 1909&'11 Also Ill St Nor U) Teach 18 Spring-side Av Pana Ill
- Hogan Harold Eugene (chem eng 1912-13 la 1915-) Stu Lanark Ill
- ?Hogan Michael Edward (acad 1902-3) 205 White St Champaign Ill
- Hogarth Frank William (su 1915 Also Wis U) Boy's Dir Eli Bates Settlement House 621 W Elm St Chicago
- HOGUE Carl Henry (ry e eng 1905-9 BS) Distr Eng Puget Sound TL&P Co 918 26th Av Seattle
- Hoge Hobart (e eng 1914-15) Stu Lane Tech H Sch 4334 Greenwood Av Chicago
- Hoge Lura Ethel (Mrs H R Straight) (la 1905-8 AB Also NW U) Home Adel Ia
- Hogg Arthur Rudolph (la com 1902-4) Trav 3418 Michigan Av Kansas City Mo
- Hogg James Oliver (arch 1879-80) Arch 3418 Michigan Av Kansas City Mo
- Hogg Mrs J O (see Gill Nellie)
- Hogg James Oliver Jr (arch eng 1911-12) Arch Supt 4012 Euclid Av Kansas City Mo
- Hogg John Edwin (acad 1908-11 sp 1911-12) Sec S Cal Distr Indian Motor Cycles 1115 S Olive St Los Angeles (3418 Michigan Av Kansas City Mo)
- Hogue Mrs (see Keefer Lois B)
- HOGUE Clarence Irvin (arch 1905-8 BS Also Vincennes U) Arch Ry Exch Bldg Chicago (515 N Sixth St Vincennes Ind)
- HOGUE James Harvey (Attended Natl Trade Sch) Instr Foundry Practice U Ill 1914- 1107 W Oregon St Urbana Ill (206 Elizabeth St Ft Collins Colo)
- Hohm Harley Daniel (ag 1915-) Stu Sycamore Ill
- Hohm Mae Louise (Mrs F Heacock) (sp mus 1904-5) Ag Tuscola Ill
- *HOHMAN Almeda May (lib 1910-11 BLS Also U Ia) d 1912 Rockwell Ia
- Hohman Elmo Paul (la 1912- Also Elmhurst Coll) Stu Nashville Ill
- HOHMAN Howard Christopher (e eng 1908-13 BS) E Eng e/o Henry Newgard Chicago (223 New St Blue Island Ill)
- †Hohn Henry Carl (sp ag 1902-5) Lockport Ill
- Hohnke Robert Ernst (su 1901) Elephant Butte N Mex
- Hoiermann Eleanor (la 1908-9 Also Ill St Nor U) Teach 812 W Mill St Bloomington Ill
- †Hoisington Alice Roxy (acad 1907-8) Walshville Ill
- HOIT Maurice Elon (ag 1911-15 BS) Ag & Stock 425 S Center St Geneseo Ill
- Hoit Otis Willis (ag 1875-9 BS Trustee 1910-) Ag Geneseo Ill
- Hoit Mrs O W (see Stewart Maggie L)
- Hoke Charles Edward (g ag 1907-8 BS(Okla Ag) '07) Asst Ag US Dept Ag 416 Okla Bldg Oklahoma City
- Hoke James Ray (ag 1915-) Stu Camp Point Ill

- HOKE Josiah Campbell (ag 1910-13 BS Also Ill St Nor U) Sp St Agt Exten Dept ND Ag Coll 1125 11th St Fargo ND
- Hoke Philip Marion (su 1915 Also Ill Wes U) Supt Schs Colfax Ill
- *HOLABIRD Robert Grant (arch eng 1898-1900 BS) d Oct 1911 Chicago
- Holaday Kenneth Marion (la 1914-) Stu 1112 Edgar Av Mattoon Ill
- Holaday William Perry (l 1904-5 Also Pa Coll & U Mo) Law & St Repr 314 Daniel Bldg Danville Ill
- Holbert Howard Valmore (la 1915- Also U Wis) Stu 22 E Washington St Chicago
- Holbrook Albert Jerome (acad 1876-8) Grocer 982 Third St Huron SD
- Holbrook Albion Paris Jr (sp ag 1910-11) A P Holbrook & Son 350 W Ohio St Chicago (245 Home Av Oak Park Ill)
- HOLBROOK Elmer Allen (BS (Mass Tech) '04 Asst Prof Min Eng Nova Scotia Tech Coll Halifax 1910-11 Prof do 1911-13) Asst Prof Min Eng U Ill 1913- 915 W Green St Urbana Ill (61 Clinton St Fitchburg Mass)
- Holbrook Erwin George (arch 1905-8) Arch 51 Whitaker Bldg Davenport Ia (224 Rusholme St)
- HOLBROOK Frederick Samuel (acad 1889-90 se 1890-4 BS) Bus Mgr Amer Smelter & Refin Co Omaha Neb (6441 Greenwood Av Chicago)
- Holbrook Howard Crouse (ag 1911-13) Ag Dundee Ill
- HOLCH Arthur Everett (mus 1909-12 B Mus '13 AB(Colo)'13) Teach Cortez Colo (Gilman Ill)
- HOLCH Frederick Leidy (la 1900-4 AB) Supt Schs Libertyville Ill
- Holeh Mrs F L (see Van Dorsten Josephine)
- HOLCH Ralph Edgar (m eng 1905-10 BS) Teach Gilman Ill
- Holcomb Arthur Hiram (eng 1894-6) Lumber Coal & Grain Bus 720 DeKalb Av Sycamore Ill
- Holcomb Bessie (Mrs G E Dobson) (sp mus 1898-9) Home Cerro Gordo Ill
- HOLCOMB Clarence Eugene (eng 1900-4 BS) E Eng Tech Chambers 8 Irvington St Boston
- *HOLCOMB Timothy O (la 1901-4 AB) d Oct 1 1910 Denver
- Holden James Allen (acad 1893-5) Jas A Holden Co 421 Monadnock Bldg Chicago (4742 Kenmore Av)
- Holden Nathan E (acad 1880-2) Merc 1604 N Vermilion St Danville Ill
- HOLDEN Perry Greeley (BS (Mich Ag) '89 BPd (Mich St Nor) '94 MS (do) '95 MPd (do) '12 Prof Agron U Ill 1896-1900 Prof Agron Dept Ag Ia Sta Coll 1902-6 Dir Ag Exten Ia Sta Coll 1906-14) Ag 826 Eastwood Av Chicago
- Holden Will George (ag 1910-11) Repr Redpath Lyceum Bur 434 Cleveland Av Elgin Ill
- Holder Willis Berryman (acad 1886-7 LLB (Georgetown) '90 ML (do) '91) Gov Clk Treas Dept 3018 P St NW Washington
- HOLDER Vernon Milner (arch 1898-1903 BS) Arch 9 Wall St New York
- Holderby Robert Andrew Parker (sp ag 1904-5 su 1908 Also Pittsburg U) Soc Serv 1824 Carson St Pittsburgh Pa
- Holderby William Matthew (sp la 1901-4) Mintr Cairo Ill
- ?Holderman Edwin McAfee (1895-6) Audit Mt Carrol Ill (Omaha Neb)
- HOLDERMAN Harriet (Mrs A J Saunders) (lib 1901-4 BLS Also NW U) Home 34 Halsted St East Orange NJ
- Holderman Mrs J G (see Conaway Hortense G)
- HOLDERMAN Marjorie Campbell (Mrs G H Schultz) (la 1899-1903 AB) Home 442 N Walnut St Danville Ill
- Holdridge Harold Ashton (sp ag 1909-10) Ag Marion O
- Holecek Albert Bernard (l 1913-) Stu 2624 S Hamlin Av Chicago
- HOLFERTY George Mellinger (BS (Wis) '93 MS (Cin) '97 PhD (Chgo) '03 Also U Leipsic 1894-5 Instr Bot U Ill 1899-1901 Instr Bot U Chgo 1901-3) Prof Biol Amer Med Coll & Instr Bot Central H Sch 3513 Morgan St St Louis
- HOLGATE Thomas Franklin (Hon LL D 1905) Dean Liberal Arts NW U 617 Library St Evanston Ill
- Holinger Arnold Carl (arch 1912-14 eng 1914-) Stu 629 Dening Pl Chicago
- HOLL Charles Ludwig (eng 1902-6 BS) Ins & R Est 186 13th St Milwaukee
- Holland Henry Walter (sp ag 1911-15) Highland Ill
- ?Holland James Andrew (c eng 1906-10) 1413 11th St Rockford Ill
- HOLLAND Leila (h se 1906-10 BS Also NW U) Teach 44 Main St Kissimmee Fla (618 E Wash St Pontiac Ill)
- Holland Nellie Dower (Mrs G E Ramey) (g 1911-12 AB (Lake Forest) '10) Home 813 W Hill St Cham-

- paign Ill
 Hollandsworth Blanche Louisa (la 1911-13 '15- Also Knox Coll) Stu 229 N Av A Canton Ill
 Hollandsworth Helen Margaret (la 1914- Also Knox Coll) Stu 229 N Av A Canton Ill
 HOLLARD Henry Walter (sp ag 1911-15 BS Test Dairy Dept U Ill) Instr Dairy Husb St Ag Sch Jonesboro Ark (Highland Ill)
 Holleman John Bellinger (su 1902) R Est & Ins Stigler Okla
 ?Hollenbeck Horace Orlando (sp 1873-5) Clark Hill Ind
Hollerich Cornelius Nickolas (acad 1895-6 Also St Bede Coll) Law 100½ West St Paul St Spring Valley Ill
 HOLLEY Charles Elmer (la 1909-12 AB g 1912-13 AM '13-15 PhD Also N Ill St Nor) 701 W Illinois St Urbana Ill (Franklin Grove Ill)
 Holliday Alexander Gaillard (sc 1903-4 Also Monmouth Coll) Pub Serv Demont 2961 29th St San Diego Cal
 Hollingsworth Chauncey Raymond (e eng 1915-) Stu Stroughurst Ill
 †Hollingsworth Jay Frazer (arch eng 1908-10) Sullivan Ill
 HOLLINSHEAD Melvin Arthur (AB (Albion)'11 Asst Eng U Ill 1912-13) Sales Rockford Ill (Port Clinton O)
 HOLLIS David Preston (su 1905&'15 Also Ill St Nor U Asst Chem U Ill su 1915) Co Supt Schs Pittsfield Ill
 ?Hollis James Gilbert (m eng 1903-12) 208 E Clark St Champaign Ill
 Hollister Mrs (see Pileher Lela G)
 Hollister Mrs C R (see Davis Pauline Z)
 HOLLISTER Ethel Annette (Mrs W W Day)(la 1906-10 AB) Home 606 N Madison Av Peoria Ill
 ?Hollister Mrs Flora (sp mus 1879-80) Marshalltown Ia
Hollister Frank Charles (acad 1876-7) Com Agt Amer Exports 334 N Mayfield Av Chicago
 HOLLISTER Horace Adelbert (AB (Ia)'88 AM(do)'96) H Sch Visitor 1902- & Prof Ed U Ill 1913- 508 Armory Av Champaign Ill
 *HOLLISTER Mrs Jennie (Teach Voc Mus U Ill 1879-81 San Francisco Conserv Mus 1881) d Feb 27 1915 306 East St Marshalltown Ia
 ?Hollister Minnie (sp mus 1879-80) Urbana Ill
 HOLLISTER Noble Parker (ag 1908-15 BS g 1915-) Stu 508 Armory Av Champaign Ill
 HOLLISTER Vernon Leo (c eng 1904-7 BS Also Lewis Inst) Teach 1556 S 25th St Lincoln Neb
 Holliston Arthur Aird (la 1910-11 Also Knox Coll) Ag R35 Mendota Ill
 †HOLLMAN Edward Emil (sc 1908-12 BS Also U Mich Asst Chem St Water Surv U Ill 1912-13) Chem St Louis Water Wks 1412 Wright St St Louis
 Hollocher Stanford (eng 1913-14) Stu Wash StL U 543 Central Av Clayton Mo
 Holloway Dale (su 1903) Ag Calera Okla
 Holloway Doris Jean (h sc 1912-) Stu 181 Atkinson Av Detroit
 Holloway Guy Arthur (l 1911-12 Also Lincoln Coll Law) Atty Colo Anti-Saloon League 216 Denham Bldg Denver (1217 Pearl St)
 Hollowed John Francis (c eng 1910-11 Also Armour Inst) C Eng 3717 Lexington St Chicago
 Hollowell Robert Ertal (eng 1913-14) Asst Purchasing Agt Mitchell Wagon Co Racine Wis
 ?Holly William D (m eng 1885-8) Hubbell Neb
 *HOLMAN Almeda May (lib 1910-11 BLS) d June 10 1912 Rockwell Ia
 Holman Clarence Ladd (com 1915 Also Washburn Coll) Meech 1402 N Saginaw St Flint Mich (Ellis Kan)
 Holman George Cecil (ag 1914-15) Sales Fairbury Neb (Tobias Neb)
 HOLMAN Tom Worcester (l 1903 6 LL B) Law Tucker Blk Port Townsend Wash
 Holman Mrs T W (see Ewing Grace)
 HOLMBURGER Max (m eng 1911-15 BS) Draft c/o Link Belt Co Chicago (2237 S Keeler Av)
 HOLMER Emma (su 1909 g engl Feb-June 1911 AM AB(Knox)'08) Teach Alexis Ill
 Holmes Mrs (see Lott Evalyn A)
 Holmes Albert Allen (su 1911 &'15 Also Knox Coll) Teach Bowen Ill
 †Holmes Alfred Edwin (c eng 1898-1901) Bradford Ill
 Holmes Charles B (la com 1870-2) Sec Bd Ed City Clk 701 W Oregon St Urbana Ill
 Holmes Charles Vernon (m eng 1912-14 la 1915-) Stu Manteno Ill
 Holmes Charles Wilbur (sp ag 1911-12 Also Brad Inst) Ag R33 Chillicothe Ill
 †Holmes Charlotte Eugenia (su 1902) Chicago
 Holmes Clara Bee (sp mus 1907-8)

- (Mrs D F Cushing) Home W John
St Champaign Ill
- Holmes Dwight Hamilton (la 1905-6)
Stenog 5418 Woodlawn Av Chicago
- Holmes Mrs E M
- ?Holmes Elzina Rosella (la 1906-7 Al-
so Mich Ag Coll) Hudson Ill
- Holmes Floyd Royal (ag 1915- Also
Knox Coll) Stu Baylis Ill
- HOLMES Frank Hamilton (la 1899-
1903 AB LL B '01 Instr Law U Ill
1901-2) R Est 1017 Carter Bldg
Houston Tex (1819 Columbia St)
- Holmes Fred Hosmer (c 1872-3 Also
Beloit Coll) Ins & R Est 553 Em-
pire Bldg Seattle
- Holmes George Bruce (arch eng 1904-
5 Also W Ill St Nor) Contr Ma-
comb Ill
- Holmes Harry Christian (acad 1904-
5) Contr 402 S Campbell St Ma-
comb Ill
- Holmes Horace P (acad 1877-8 la
1878-9 Also Hahnemann Med Coll
1881) Med Sheridan Wyo
- Holmes John Elder (sp 1870-1) Car-
penter 1252 Lane St Topeka Kan
- Holmes John Thomas (acad 1900-1)
Dent 774 Broadway St Gary Ind
- *HOLMES Joseph A (DSci(Pitts)'09
LL D(NC)'10 Chf Tech Branch Mine
Rescue Sta U Ill 1909-10 Dir US Bur
Mines Washington 1910-15) d July
13 1915 Denver
- Holmes Laura Clark (ag 1913-) Stu
West Chicago Ill
- Holmes Mary (sc 1875-6 Also Ill St
Nor U Santa Barbara St Nor Sch)
Teach & Soc Serv Monticello Cal
- Holmes Oliver Wendell (sp 1907-8 eng
1913-15 ag 1915-) Stu Greenfield
Ill
- Holmes Paul Andrew (eng 1913-14
Also Bradley Poly) c/o Wagner Elect
Mfg Co 4379 Delmar Blvd St Louis
(Plymouth Ill)
- Holmes Mrs Ralph (see Helm Mabel
Jane)
- ?Holmes Thomas Hughes (sp e eng
1907-8) Lock Haven Pa
- Holmes Thomas Jefferson (acad 1850-
1 sp e eng 1881-2 Also NW U) Law
5212 Greenwood Av Chicago
- †Holmes Thomas Kerr (acad 1902-4)
209 Court St Kankakee Ill
- Holmes Thomas Robert (eng 1890-1)
Ag R1 Streator Ill
- ?HOLMES Walter Edward (mun eng
1908-14 BS) 712 W 47th St Chicago
- Holmes Wilbur (m eng 1911-12) Bkpr
1st Nat Bnk 701 W Oregon St Ur-
bana Ill
- Holmes Willard Coit (mun eng 1908-10
Also U Kan) C Eng 1126 Washtenaw
Av Ann Arbor Mich
- HOLMES Willis Boit (AB(Harv)'96
AM(do)'97 PhD(JHopk)'99 Teach
Mass Inst Tech 1900 & U Mont 1902
& U Chgo 1901-7 Assoc Chem U Ill
1907-10) Chem 1337 Buckland Av
Freemont O
- HOLMQUIST Fred Nelson (e eng 1905-
9 BS) City Eng 628 N Second Av
Phoenix Ariz
- Holsinger Charles Roy (su 1915 Also
U Mich) Teach H Sch 412 Fifth Av
Sterling Ill
- Holson Juanita Isabel (acad 1910-11
la 1911-12) Farina Ill
- ?Holstead Clara (la 1875-6) Rantoul Ill
- †Holstman Frederick Albert (e eng
1900-2) 413 Sixth Av Peoria Ill
- Holston Arnold (acad 1877-8) Law 331
Douglas Bldg Los Angeles
- HOLSTON Benjamin Baldwin (sc 1890-
4 BS. LL B(Yale)'96) Law Nash-
ville Ill
- Holston Edward E (acad 1882-4) Ret
Nashville Ill
- HOLT Arthur Parker (ag 1910-14 BS)
Orchard 205 Indiana Av Urbana Ill
- Holt Clarence (acad 1876-7) Edit
291 E Court St Kankakee Ill
- HOLT Emery Ford (acad 1908-9 e eng
1909-13 BS) Sales Eng Elect Appli-
ance Co (701 W Jackson Blvd Chi-
cago)
- Holt Frank Maurice (com 1915-)
Stu 837 39th St Milwaukee
- Holt Herbert Edward (ag 1915-)
Stu 612 Wesley St Wheaton Ill
- ?Holt Luther (acad 1883-4 MD(St
Louis Med)'87) Med Cartter Ill
- HOLT Sidney Viel (ag 1903-8 BS Asst
Soil Surv Ag Exp Sta U Ill 1909-
12) Assoc Soil Physics Ag Exp Sta
U Ill 1912- 203 E Healey St Cham-
paign Ill (R1 Oneida Ill)
- Holt Mrs S V (see Milne Minnie I)
- Holten Joseph Thomas (la 1915-
Also Wash StL U) Stu 416 N Eighth
St E St Louis Ill
- Holtermann Daniel J (acad 1888-9)
Ag Sadorus Ill
- HOLTON Caryl Ames (e eng 1909-13
BS) Ry C Eng Danville Ill (Sidell
Ill)
- HOLTON Charles Ray (acad 1903-5 la
1905-8 AB JD(Chgo)'10) Law
1217 110 S Dearborn St Chicago
- HOLTON Frankie Leo (Mrs Gordon
Burke)(la 1910-14 AB) Home Van-
couver BC
- Holton Gladys Elizabeth (la 1915- Also

- U Chgo) Stu 6001 Michigan Av Chicago
- Holtan Henry C (la 1870-2 MD(Jeff Med)'83) Med Sidell Ill
- HOLTAN Mattie Gray (Mrs J H Krebs) (1872-6 BL (see also Mrs C I Hays) 803 E 51st St Chicago
- Holtan Mrs Wade A (see Crew Charlotte)
- Holtzelaw Warren (acad 1901-2) Credit Mgr National Bk Jacksonville Fla
- Holtze Harry Stevens (arch eng 1913- Also U Minn) 1921 Douglas St Sioux City Ia
- Holtzman Harold Hoover (ag 1915-) Stu 2129 Greenleaf Av Chicago
- HOLTZMAN Stephen Ford (arch eng 1891-5 BS) Consult Struct Eng 101 Park Av New York (Hastings-on-Hudson NY)
- Holtzman Willfred Done (acad 1908-10) Arch Adel Ia
- Holtzman Mrs W D (see Straight Ina L)
- Holzgrafe Bertha Josephine (su 1910 Also Ill St Nor U) Teach Havana Ill
- HOMANN Ferdinand (sp ag 1911-14 BS Also E Ill St Nor) Ag Mattoon Ill
- HOMBERGER Alfred Wilhelm (g se 1907-8 AM '09-10 PhD AB(Wis)'05) Prof Chem Ill Wes U Bloomington Ill
- Homberger Lynda Bertha (la 1909-11 Also U Wis 1911-13) Teach Minocqua Wis (Sauk City Wis)
- †Homburg Frederick (su 1911) Cincinnati
- Home Charles William (m eng 1911-12) M Eng 848 N Michigan Av Pasadena Cal
- Homrich Grover Raymond (la 1903-4) Ag Warren Ill
- Homrich Leslie (su 1914 Also U Wis) Prin H Sch 213 Bench St Galena Ill
- Homs Eladio Oller (sp la 1907-8 Also U Chgo) Pedag Eng Prov Deput Barcelona Spain (C Universidad 13 3²*)
- HOMS Jose Maria (m eng 1905-10 BS) c/o Mitchell Motor Co 1328 Thurston Av Racine Wis
- Honaker Lombe Scott (su 1915 Also Roanoke Coll) Teach Lincoln Coll Lincoln Ill (Wytheville Va)
- Honderick Francis Irwin (e eng 1908-12) M Eng Draft 4215 Seventh Av Rock Island Ill
- Honderick Mrs F I (see Hays Lillian M)
- HONENS Frederick William (acad 1891-2 e eng 1892-6 BS g 1906-7 CE) Bus Mgr Foundry Co 507 Fifth Av Sterling Ill
- Honens Ilugh Benton (la 1895-6 PhG (Ill Sch Phar)'9S Phar 6347 Harrison St Oak Park Ill
- Honer William Arthur (arch eng 1911-13) Arch 701 S Mechanic St Jackson Mich
- Honey Edwin Earl (ag 1910-11) Stu Cor U 411 Dryden Rd Ithaca NY
- Honey Myrtle Eveline (ag h se 1914-) Stu 1014 N Crawford Av Dixon Ill
- Honeywell Gilbert Charles (ag 1904-6) Ag R1 Milford Ill
- Honeywell Helen (Mrs J R Fornof) (la 1907-10 Also Lombard Coll) Home 804 S Park St Streator Ill
- †Hong Mun Sun (sp m eng 1908-10) 979 W Madison St Chicago
- Honnold James Ray (ag 1912-13 Also AM Sch Osteop) Osteop Paris Ill
- Honnold Loie (ag 1914-) Stu Kansas Ill
- HONOVSKI Bronislav Roman (PhD (U Kaasn)'06 Teach St Petersburg U) Res Asst Chem U Ill 1912-15 805 W Illinois St Urbana Ill (Busko gov Kielse Russia)
- Hoo Te-Chun (eng 1913-) Stu Shinning Hunan China
- Hood Clara Louise (Mrs M S Muker) (ag 1913-14 Also Lewis Inst) Home Cropsey Ill
- Hood Clifford Firoved (e eng 1911-15 BS) E Eng & Sales Packard Electric Co Warren O (Cameron Ill)
- Hood James Horace (e eng 1911-12) Ag Arcola Ill
- Hood Joseph Douglas (se 1906-10 AB g 1910-11 MA(Geo Wash)'13) Asst Biol US Biol Surv Washington
- Hood Laura Samantha (g 1895-6 BA (Ind)'91) Teach Box 653 Spokane Wash
- HOODWIN Hyman Jacob (e eng 1905-8 BS Also Armour Inst) Eng & Gen Contr Sec City Eng Constr Co 1416 S Trumbull Av Chicago
- Hoog Ida (su 1911&'13) Teach 217 E Ryder St Litchfield Ill
- Hoogendijk Gerard van Rossen (see Rossen Hoogendijk Gerard van)
- Hook Charles Alfred (m eng 1903-6) Co Surv Supt Highways Vienna Ill
- Hook Henry Hudson (se 1901-2 BS '06) Gold Dredge Builder Seattle
- Hook Isaac Herschel (e eng 1899-1902) Ins Vienna Ill
- *Hook Samuel Houston (la 1869-73 BL) d Urbana Ill
- †Hooker Claude Harrison (sp ag 1904-5) Vienna Ill

- Hooker Orval N (c eng 1908-12) C Eng c/o Y&MV RR Greenville Miss (Champaign Ill)
- Hoon Arthur Samuel (acad 1899-1900 MD(Wom Med)'96) Med Chinook Mont
- Hoop Delpha May (Mrs J C Montgomery)(sp 1900-1 BS(Kan Ag)'91) Home Manhattan Kan
- †Hooper Margaret Evelyn (la 1913-14) 3841 Washington Blvd Chicago
- Hooper Mildred Estelle (Mrs J S Kemper)(la 1908-9 Also Lewis Inst) Home 1719 E 54th St Chicago
- Hooppaw Bessie (sp la 1909-11) Designer 1602 Church St Champaign Ill
- Hoots Paul Frost (la 1915-) Stu 1200 Lafayette Av Mattoon Ill
- HOOPER Ada Viola (g classics 1911-12 AM BS(Carthage)'11) Teach c/o Pan Amer Wom Coll St Petersburg Fla (Muscatine Ia)
- Hoover Calvin Snyder (g 1896-7 AB (Ind)'93 AM(do)'94) Prof Hist Valparaiso U 208 Lincoln Av Valparaiso Ind
- Hoover Floyd (sp ag 1908-10) Merc Harlem Ill
- ?Hoover Harry Harold (m eng 1898-9 Also U Notre Dame) Pontiac Ill
- ?Hoover Henry C (sp 1871-3) N Manchester Ind
- HOOPER Isabel (la 1910-14 AB) Teach 207 N Hail St Bushnell Ill
- Hoover Jacob Floyd (sp ag 1908-10) Merc Rockford Ill
- Hoover Joseph Hiatt (m eng 1872-3) Ret 2810 Oxford Av Des Moines Ia
- Hoover Joshua Elvin (su 1911 PhB (Taylor)'07) Teach Olivet Ill (Georgetown Ill)
- HOPE Edward William (AB(Pa)'98 AM(LeStan)'03 Phd(JHopk)'05 Also U Berlin & U Munich Prof Greek U Ala 1905-6 Instr Classics U Ill 1906-7 Instr Greek LeStan U 1907-10) Law 710 Iberian Bldg Los Angeles
- HOPE Herford (sp 1907-8 Also Rectory Stanford Hope Essex Eng & Cumberland House Instr Cer U Ill 1907-8) Potters Foreman 1851 Third Av New Brighton Pa
- HOPE Leona (Instr Home Econ U Wis 1909-12) Instr H Se U Ill 1915-914 W California Av Urbana Ill (388 Randolph St Meadville Pa)
- †Hopkins Miss A K (sp a&d 1879-80) De Kalb Ill
- HOPKINS B Smith (AB(Albion)'96 AM (do)'97 Phd(JHopk)'06 Prof Chem Neb Wes U 1906-9 do Carroll Coll 1909-12 Instr Chem U Ill 1912-14) Assoc Chem U Ill 1914- 706 W California Av Urbana Ill
- ?Hopkins Charles Albert (g 1910-11) Milwankee
- HOPKINS Cyril George (BS(SD Ag)'90 MS(Cor)'94 Phd(do)'98 Asst Chem Cor U 1892-3 Adj Prof Phar & Asst Chem SD Ag Coll 1893-4 Asst Chem SD Ag Exp Sta 1890-4 Chemist Ag Exp Sta U Ill 1894-1900) Prof Agron & Chf Agron & Chem do 1900- & V-Dir Ag Exp Sta U Ill 1903-1001 S Wright St Champaign Ill
- Hopkins Deane (acad 1907-8 se 1908-11) Lumber 1013 College Av Racine Wis (1438 Main St)
- HOPKINS Edna (Mrs M C Slutes) (lib 1902-4 BLS AB(Cin)'02) Home Flat 2 2122 Auburn Av Cincinnati (Mt Auburn O)
- HOPKINS Elliott Budd (m eng 1910-14 BS) c/o Neighbors Motor Co Cleveland (1013 College Av Racine Wis)
- Hopkins Mrs Emma (Mrs C G)(g 1897-8 BS(SD)'04) Home 1001 S Wright St Champaign Ill
- Hopkins Eugene Canfield (ag 1913-) Stu R4 Yorkville Ill
- Hopkins Frank Coffeen (m eng 1889-91 '93-4) Mfg Agt Metal Industries 4535 Cottage Grove Av Chicago (1121 Greenleaf Av Wilmette Ill)
- Hopkins Gold Samuel (su 1910 la com 1911-15 com 1915-) Stu 606 W Green St Champaign Ill
- Hopkins Guy Beatty (c eng 1910-12 '15-) Stu New Canton Ill
- Hopkins Harry Earl (acad 1900-1) Ag Estelline SD
- Hopkins Harry Ward (acad 1905-8 law 1907-10) Constr 718 Patton Rd Portland Ore (606 W Green St Champaign Ill)
- Hopkins Mrs H W (see Andrews Harriet B)
- Hopkins Herbert Ziegler (ag 1908-10 Also Wash StL U) Ins 5051 Kensington Av St Louis
- Hopkins Mrs J R (see McIntyre Esther)
- *Hopkins James K (Trustee 1915 Pres St Bd Ag 1915) d May 20 1915 Princeton Ill
- Hopkins James Lee (ag 1913-14) Dairy Roodhouse Ill
- HOPKINS Mabel (Mrs G W Hubbard) (la 1897-1901 AB) Home 1409 Iowa St Oak Park Ill
- Hopkins Mark Stolp (la 1905-6) Sales Loose-Wiles Biscuit Co Pittsburgh Pa
- HOPKINS Mary Morton (la 1907-11 AB Also Lindenwood Coll) Teach Orange

- Tex (606 Green St Champaign Ill)
 Hopkins Milton Irwin (acad 1894-5 m eng 1895-8) Ranch Chinook Mont
Hopkins Myrtle Mina (Mrs Wheelock) (acad 1900-1) Home Estelline SD
Hopkins Newton Webb (acad 1907-8) R Est 6640 Kenwood Av Chicago
Hopkins Robert Edward (ag 1906-10 BS) Ag Delavan Ill
 HOPKINS Mrs R H (see Stock Erna M)
 HOPKINS Ruby Clar (Mrs G W Hunt) (la 1901-3 '04-6 AB) Home Granville Ill
Hopkins Ruth (ag 1913-14 Also U Chgo) At home 6640 Kenwood Av Chicago
Hopkins Samuel Curtis (la 1913-15 com 1915-) Stu 504 W Oregon St Urbana Ill
Hopkins Mrs Walter S (see Millar Nellie D)
Hopkins William Clyde (sp ag 1903-4) Stock Breeder Roodhouse Ill
 *HOPPER Charles Seofreld (la 1881-5 Cert) d Oct 22 1912 Chicago
 ?*Hopper* Flora Evelyn (Mrs A B Dennis) (acad 1897-8) Home 501 W Madison St Danville Ill
 HOPPER Georgia Etherton (acad 1890-1 la 1894-8 AB PhM(Chgo)'04 Stu in France 1908-9) Teach 616 Greenwood Av Chicago (104 N Institute Pl)
 HOPPER Herbert Andrew (g 1905-7 MS BS(Cor)'03 Asst Dairy Husb U Ill 1903-7 Dir Dairy Exten Pur U 1907-8 Asst Prof Dairy Husb U Cal 1908-11) Prof An Husb Cor U 1911-Ithaca NY
 Hopper Mrs H A (see Gilkerson Portia E)
 Hooper Lola Gertrude (Mrs P I Huxtable)(sp mus 1905-6) Home Arthur Ill
Hopper Margaret (Mrs Ira Dodson) (acad 1897-8) Home 204 Gilbert St Danville Ill
Hopper Orville Frank (acad 1897-8) Ins 932 N Walnut St Danville Ill
 HOPPIN Charles Albert (eng 1897-1901 BS) Consult Eng 1707 Columbus Ter Peoria Ill
 *HOPPIN Curtis Bushrod (Grad US Mil Acad 1873 Prof Mil Sc U Ill 1887-9) d March 29 1905 Fort Ethan Allen Vt
 **Hoppin* George B (acad 1882-3) d March 22 1884 White Oak Ill
Hopps Clifford Crossman (sp ag 1899-1900) Ag La Moille Ill
Hopps Robert Smith (c eng 1912-13 Also U Pitt) RR Contr Pac Great Eastern RR W 521 Sinto Av Spokane Wash (401 Fernwell Bldg)
Hopps Stephen Arthur (sp ag 1899-1900) Ag La Moille Ill
Hopson Emet Niccols (ag 1915- Also Blackburn Coll) Stu Girard Ill
 Horan Lester John (la 1903-4) Law 311 E Superior St Oitawa Ill
 Horblit Joseph (la 1915- Also Augustana Coll) Stu 1532 15th Av Moline Ill
 Hord Adda (Mrs F A Parkinson)(su 1900 Also S Ill St Nor) Home 711 C Lawton Okla
 Horen Louis (c eng 1914-) Stu Weaver & Douglas Sts Venice Ill
 Horimura Hirosh (c eng 1913-) Stu 121 Maynard Av Seattle (Ohita Japan)
 Horine Karl (c eng 1906-9 Also Eureka Coll) c/o Commonwealth Edison Co Chicago (1125 Oak Av Evanston Ill)
 Horine Ora Louise (Mrs Robert Mead) (h se 1907-8) Home Estate de Tam Tampico Mex
 Horlick Raymond Wesley (se 1908-9) Dent 309 E 47th St Chicago (125 E 48th St)
 Hornel Dorothy Stewart (la 1913- Also Albert Lea Coll) Stu 351 Indiana Av Wichita Kan
 Hornel Olive Deane (la 1913-) Stu 351 Indiana Av Wichita Kan
 HORMELL Orren Chalmer (AB(Ind)'04 AM(Harv)'09 Instr Hist & Pol Sc U Ill su 1915) Prof Hist & Gov Bowdoin Coll 1911- 4 South St Brunswick Me
 Horn Arthur Eimbech (c eng 1907-8) Master Mech Highshoals Mfg Co Highshoals Ga
 HORN Benjamin Albert (arch eng 1906-10 BS) Arch 1101 Steinway Hall Bldg 64e Van Buren St Chicago
 HORN Carl John (acad 1892-3 arch eng 1893-7 BS) Arch 515 Broadway St Logansport Ind
 Horn Charles Frederick (acad 1908-9 '10-11) Clk Crete Ill
 Horn Elgie Lloyd (ag 1911-12) Ag RG Streator Ill
 Horn Franklin Luther (su 1900 Also Wittenberg Coll & U Wooster PhB(III Wes)'93 MA(do)'95 PhD(do)'00) Dean Lindenwood Coll St Charles Mo
Horn Thomas (acad & sp 1886-8) Coal Min Duquoin Ill
 †Horn Walter Leopold (acad 1908-10 la 1910-11) Crete Ill
 HORNAL William (sp ag 1911-15 BS Also Wash St L U 1907-9) Land Arch

- 410 E John St Champaign Ill
 Hornbaker William Orville (sp soc
 1911-12 AB(Palmer)'12 BD(Union
 Christian)'13 Also Christian Biblical
 Inst) Mintr Muncie Ind
- *Hornbarger Oliver B (la 1871-2) d
 Kan
- HORNBECK John Wesley (g 1908-9 AM
 '09-13 PhD BS(III Wes)'06 Asst
 Physics U Ill 1909-10 do Cor U 1910-
 11 Instr Physics U Ill 1911-13) Prof
 Physics Carleton Coll 1913- Perry
 Ill
- †Hornburg Frederick (su 1911) 104
 W Clifton Av Cincinnati
- Horde Mrs W T (see Earle Mary T)
- Horner Chester William (la 1905-6 AB
 (Wis)'12) 951 Downing St Denver
 (El Paso Ill)
- HORNER Harlan Hoyt (la 1897-1901
 AB Instr Rhet U Ill 1901-2 See
 Pres do 1902-3) Chf Exam Div St Ed
 Dept Albany NY
- HORNER Harry Sterling (acad 1903-4
 arch 1904-9 BS) Arch 715 Cap Bk
 Bldg St Paul Minn
- †Horner Joseph Smith (acad 1876-7)
 Anna Ill
- ?Horner Mattie May (acad 1894-5)
 Downs Ill
- Horner Robert Messenger (su 1911
 AM(Kan)'14) Teach Box 371 Ster-
 ling Kan
- Horney Reid Bunn (la 1915- Also Ill
 St Nor U) Stu Colfax Ill
- Horney Warren Rees (ag 1913-) Stu
 Colfax Ill
- Horning Mary (su 1915 Also S Ill St
 Nor) Teach 402 N Webster St Har-
 risburg Ill
- HORNING Roy Arthur (se 1910-14 BS)
 Cer Eng Armstrong Cork Co Beaver
 Falls Pa (Paris Ill)
- Horning Russell Dawn (e eng 1909-10)
 Sales Ajax-Grieb Rubber Co Indian-
 apolis (Palestine Ill)
- †Hornkohl Siegfried Irwing William
 (arch eng 1912-14 su 1915) 2903
 Sherman Av St Joseph Mo
- Hornor James Lee (m eng 1911-12 Also
 Wash & Lee U) C & M Eng 922 W
 Pike St Clarksburg W Va
- HORNOR Nellie Nancy (se 1904-5 '10-
 11 AB'12 g 1912-13 AM '13-14)
 Teach 702 Sheridan St Danville Ill
- Hornrich Grover Raymond (law 1903-
 4) Ag Galena Ill
- Hornung Martin Robert (se 1909-13
 Also Armour Inst) Gov Bur Stand-
 ards Pittsburg (SS38 Morgan St
 Chicago)
- †Horowitz Saul (eng 1913-14) Russia
 Mohileff
- Horr Jay Roy (sp la 1904-5) Ag
 Jacksonville Fla
- HORR Leonard Woods (m eng 1907-11
 BS) Sales H N Johns-Manville Co
 131 Eighth Av La Grange Ill
- Horr Ralph Ashley (la 1900-4 LL B
 (Wash)'11) Grad Mgr Wash U Law
 507 Bailey Bldg Seattle
- HORR Ray Leekley (e eng 1900-4 BS)
 C & E Eng Box 27 Billings Mont
- HORRELL Charles Rush (e eng 1909-13
 BS) Sales Eng Elec Appliance Co
 701 W Jackson Blvd Chicago (R5
 Macomb Ill)
- ?Horrom Robert Elmer (m eng 1904-5
 '08-9) Atlanta Ill
- †Horrom William Alva (m eng 1896-7
 '98-9) Atlanta Ill
- HORST Anton Edward (m eng 1907-11
 BS) Gen Contr Horst Bldg Rock
 Island Ill (3925 Fifth Av Moline Ill)
- Horst Henry Theodore (sp arch eng
 1909-11) Mgr Auto Mfg 1417 Second
 Av Rock Island Ill
- Horton Mrs (see Wells Lillian A)
- Horton Claude Edward (ag 1912-13)
 Auto Repair 216 Crawford Av Dixon
 Ill
- Horton G W (su 1896 AB(Doane)
 '96) US Indian Serv Mekusuky Okla
- Horton Horace Babcock (e eng 1906-7
 Also U Chgo) Treas Bridge & Iron
 Wks 105th & Throop Sts Chicago
- Horton Jay Raymond (sp la 1907-8)
 M Eng Horton Mach Wks Elmira
 NY (108 W Hudson St)
- Horwich David (arch eng 1914-) Stu
 1428 S Central Park Av Chicago
- HORWICH Louis Julius (arch eng 1910-
 14 BS) Arch 1428 Central Park Av
 Chicago
- Hosfield Percy Charles (eng 1913-14)
 Draft 2417 Lyndale Av S Minne-
 apolis (818 Second St Fairbault
 Minn)
- Hosford Mrs Charles (see Kern Etta
 L)
- Hosford Frank Truman (la 1904-5)
 Ag Tigonier Ind
- Hosford George Warner (acad 1899-
 1900 sp e eng 1900-1) Contr Ham-
 ilton Ill
- †Hosford Pearl Wright (acad 1900-1)
 Urbana Ill
- Hosford Susan Eunice (la 1913- Also
 Rockford Coll) Stu 316 W Pearl St
 Geneseo Ill
- Hoskins Mrs (see Miner Mary E)
- HOSKINS Carrie Elsie (h se 1908-12

- BS) At home R1 Norris City Ill
 HOSKINS Daniel Tilder (la 1906-10 AB
 Also N Mex Nor Sch) Sales Majestic
 Mfg Co 2018 Morgan St St Louis
 HOSKINS Edna (h se 1907-12 BS) Stu
 Ill Tr Sch Nurses 509 Honore St Chi-
 cago (49 Sixth Av La Grange Ill)
 HOSKINS Ezekiel Edward (ag 1905-9
 BS Also S Ill St Nor Asst Soil Fertil
 U Ill 1910-12) d April 29 1916 Nor-
 ris City Ill
 Hoskins Mrs H P (see Smith Anna
 M)
 Hoskins Leonard Cunningham (m eng
 1913- Also N Mex Nor Sch) Stu
 620 Washington Av E Las Vegas N
 Mex
 HOSKINS Mary Mildred (la 1909-13 AB
 su 1915 Also S Ill St Nor) Teach
 Norris City Ill
 Hoskins Robert Keith (com 1915-
 Also Ind St Nor) Stu 1221 S Sixth
 St Terre Haute Ind
 Hoskins William Jr (la 1910-13) Chem
 Mariner & Hoskins Chicago (49 Sixth
 Av La Grange Ill)
 Hoskinson Bruce Quin (su 1908&'10&
 '11&'12&'13 g ed 1915- AB(Union
 Christian)'05 Also Ind St Nor U)
 Stu West York Ill
 Hoskinson Ottis (su 1912&'15 AB
 (Christian)'00 Also Ind St Nor)
 Teach Stockland Ill (Meron Ind)
 Hosman Paul DeWitt (arch eng 1915-
 Also Ia St Coll) Stu 1400 Norfolk
 Av Norfolk Neb
 †Hosmer Clarence Chapman (arch 1905-
 6 Also U Chgo) Nashville Ill
 Hosmer Howard (la 1910-12) Stu
 Wash St L U Nashville Ill
 Hostetler Joseph Columbus (la 1911-13
 law 1913-15) Stu U Mich 250 W
 Prairie Av Decatur Ill
 Hostetler Lloyd Earl (e eng 1915-
 Also Ohio St U) Stu 7148 Emerald
 Av Chicago
 Hostetler Oliver Clinton (su 1912 Also
 E Ill St Nor) Teach Cor Fifth &
 Jefferson Sts Charleston Ill
 Hostetler Ruth (su 1911 Also E Ill
 St Nor) Teach Princeton Ill Charles-
 ton Ill
 Hostetler Mrs U S (see Joiner Flora
 I)
 Hostetler Mrs V N (see Parker Min-
 nie)
 Hostetler William Benton (la 1914-)
 Stu 250 W Prairie Av Decatur Ill
 Hostetter Abram (la 1898-1901 MD
 (P&S Chgo)'05) Med Monrovia Cal
 Hostetter Alvin (arch eng 1893-4)
 Foreman Pattern Maker 2121 Des
 Moines St Keokuk Ia
 ?Hostetter Florence Julia (sp mus
 1902-3) Chicago
 HOSTETTER Ross Barber (ag 1908-12
 BS) Ag Mt Carroll Ill
 Hostler Sidney Marvin (sp ag 1908-9
 Also NW U) Trans 1402 Hood Av
 Chicago
 †Hotchkiss Lulu May (la 1898-1900
 Also Nor Sch Kirksville Mo) Hanni-
 bal Mo
 Hotchkiss Robert James (arch 1893-7)
 Arch 227 Jefferson Av Peoria Ill
 (201 Fredonia Av)
 HORTES Charles Frederick (acad 1887-
 8 se 1888-9 '92-4 BS g 1894-5 MS
 PhD(Bonn)'01 Asst Bot U Ill 1895-
 1901 Instr do 1901-2 Asst Prof do
 1902-13) Prof Plant Physiol U Ill
 1913- 915 W California Av Urbana
 Ill
 Hottes Flora Emily (sp mus 1908-9 la
 1914-) Stu 915 W California Av
 Urbana Ill
 HOTTES Henry Gustav (eng 1892-6 BS)
 Fruit Grower Palisades Colo
 Hottinger Ethel Marion (la 1915-)
 Stu 623 Belden Av Chicago
 Hotz Wilford Henry (com 1915-)
 Stu 516 N Kansas St Edwardsville
 Ill
 ?Houch George Sims (m eng 1894-5)
 Pontiac Ill
 HOUCHENS Josie Batcheler (lib 1903-5
 AB & BLS g 1909-12 AM su 1915
 Gen Lib Asst U Ill 1907-12) Bind-
 ing Libr U Ill 1912- 1106 California
 Av Urbana Ill
 †Houchin Elson Lewis (acad 1900-1)
 Cornell Ill
 Houg Orville Adlai (la 1914- Also
 Ellsworth Coll) Stu Dows Ia
 Hough Charles Francis (su 1905 ag
 1911-15 law 1915-) Stu Danvers
 Ill
 Hough Estella Daisy (su 1907&'13)
 Teach 301 Portland Av Belleville Ill
 Hough Harold Roy (e eng 1908-9 Also
 Armour Inst) Sales Swift & Co 4560
 Michigan Av Chicago
 HOUGH Helen Elizabeth (Mrs Hugo
 Branyan)(la 1908-10 '12-14 AB Also
 Belmont Coll) Home Clyde ND
 Hough Henrietta (la 1907-8 BA(S
 Cal)'11 Also St Nor Sch Los Angeles)
 Teach 160 State St Pasadena Cal
 Hough Lawrence Donald (arch eng
 1914-) Stu Marcellus Mich
 Hough Waldem Henry (arch eng

- 1912-) Stu 227 S Kenilworth Av
Oak Park Ill
- Hougham Frank B (acad 1894-5 la
1895-6) Ag Belleflower Ill
- Hougham Sarah Chase (sp lib 1911-12
BS(Kan Ag)'03) Libr c/o St Lib
Topeka Kan (320 N 11th St Manhat-
tan Kan)
- Houghton Dale Neely (com 1915-)
Stu What Cheer Ia
- ?Houghton George W (acad 1889-90)
Hudson Ill
- Houghton Lowell Curtis (ag 1914-15)
Sheffield Ill
- †Houghton Nelson Vaughn (sp ag
1911-12) Sheffield Ill
- *Houghton William Daniel (la 1894-5)
‡ Apr 1894 Mattoon Ill
- Houlihan Mrs J J (see Lynch Mary
E)
- HOULT Bessie Busey (h se 1908-12 AB)
Teach Champaign Ill (Chrisman Ill)
- Hoult Charles Howard (la 1914-)
Stu Chrisman Ill
- Hoult Geneva Frances (la 1908-12)
Gov Clk c/o Bancroft Hotel Wash-
ington (Chrisman Ill)
- HOUSE Leone Pearl (la 1894-8 AB)
Teach Sadorus Ill
- Housel Charles Edward (e eng 1915-)
Stu 324 W South St De Kalb Ill
- HOUSEL Oscar Lloyd (m eng 1895-6
'97-1901 BS) Supt Arlington Elec Co
Clarendon Va
- Houser Edith Beryl (Mrs Stewart)(sp
acad 1900-1 la & mus 1901-8 Also N
Eng Conserv Mus) Home & Soloist
2316 Morgan Av Morgan Park Ill
- †Houser Esta (acad 1905) Urbana Ill
- Houser Irma L (la 1912-) Stu Farm-
er City Ill
- Houser William (acad 1894-5) Bkpr
Niles Mich (Sadorus Ill)
- Houser Mrs W H (see Large Zelma R)
- HOUSMAN John Smith (acad 1909-10
eng 1910-14 BS) M Eng Goodman
Mfg Co Halstead & 48 Pl Chicago
(625 W Garfield Blvd)
- †Houston Beulah June (su 1912 Also
Ill St Nor U) Fisher Ill
- HOUSTON Harold Allen (ry e eng 1911-
13 MS ME(Pur)'11) Eng Rock
Island RR 3636 Lexington St Chi-
cago
- HOUSTON John Vernon (e eng 1905-9
BS) C Eng 4041 Lowell Av Chicago
- Houston Margaret (h se 1912-) Stu
4041 Lowell Av Chicago
- Houston Marion Earl (la 1915-) Stu
Beardstown Ill
- HOUSTON Perry Hazen (AB(Wil-
liams)'03 AM(do)'04 AM(Harv)'05
PhD(do)'10 Instr Engl U Ill 1906-8
Trav & Study Europe 1910-12) Instr
Engl U Tex 1912- University Sta
Austin Tex
- HOUSTON Ruth Elliott (AB(Western
Coll)'11 Also Ober Coll) Asst Phys
Tr Feb 1915 (310 Forest Av W De-
troit Mich)
- Houston Samuel (su 1901) Ins 4
Holmes Av Ft Thomas Ky
- HOUSWAN John Smith (min eng 1909-
14 BS) 826 E Walnut St Canton Ill
- Houtz Francis Irwin (la 1896-7) Ag
Albion Neb
- †Hovda Alvin Eugene (acad 1904-5 la
com 1905-7) Leland Ill
- Hoven Harold Arthur (ag 1915-)
Stu 6350 Sangamon St Chicago
- †Hoverson Albert Edwin (eng 1913-14
Also NW U) 3437 Lawrence Av Chi-
cago
- Hovey Howard Weston (arch eng 1914-)
Stu 637 Everett Av Kansas City
Kan
- Howard Mrs B B (see Jones Lucile)
- Howard Carl Gooch (ag 1913-) Stu
215 W Webster Av Benton Ill
- ?Howard Cecil Lorraine (acad mus
1904-5) 1101 W Clark St Urbana Ill
- Howard Charles Gerard (la 1914-
Also Ill St Nor U) Stu Oakwood Ill
- Howard Charles Parker (eng 1883-4
Also U Pa) Dent Champaign Ill
- HOWARD Clara Eliza (lib 1898-1901
BLS) Libr Sec 5874 Darlington Rd
Pittsburgh Pa
- Howard Clara Eulalia (su 1913-14 Also
S Ill St Nor) Teach Benton Ill
- HOWARD Delton Thomas (g philos 1910-
12 AM AB(Lawrence)'10) Stu U
Wis 1913- 487 Washington St Ap-
pleton Wis
- Howard Edwin E Monroe (se 1872-4)
Orange Grower 22 Dougherty St
Ocala Fla
- Howard Frank Gibbens (law 1907-8
Also Ill St Nor U 1910) Ag Rantoul
Ill
- Howard Frederick Alfred (law 1910-11
Asst Law Lib 1909-11) Law 402
Chestnut St Paris Ill
- Howard Frederick Seymour (acad 1900-
2 m eng 1902-4) Auto Gar 19 Lo-
gan Av Danville Ill
- ?Howard George Augustus Jr (acad
1892-3 arch eng 1893-4) Highland
Park Ill
- Howard George William (se 1909-10)
Ag Lena Ill
- Howard Hartwell Carver Jr (la 1893-

- 5) Contr 510 W Green St Champaign Ill
- Howard Hester Rachael (su 1907 Also Dixon Coll) Teach Villa Grove Ill
- Howard Homer D (acad 1879-80 m eng 1880-1) Eng IC RR 309 S State St Champaign Ill
- *Howard John II (m eng 1876-8) d June 19 1883 Canon City Colo
- *HOWARD Joseph (1 1898-1901 LLB) d July 28 1906 Ft Collins Colo
- HOWARD Joseph Whitney (g se 1912-13 AM '13-15 PhD AB (Shurtleff) '12) Instr Chem U Mont Misoula Mont (North Bend Neb)
- Howard Leola Chloe (acad 1908-9 Also Ill St Nor U) Towanda Ill
- ?Howard Lida Frances (acad 1897-1900) Urbana Ill
- Howard Mabelle Lorraine (h se 1914-) Stu LeRoy Ill
- *Howard Mary (sp mus 1907-8) d Feb 25 1910 Danville Ill
- Howard Mary Matilda (acad 1876-7 la 1877-9) At home 510 W Green St Champaign Ill
- Howard Mary Miranda (acad 1907-10 sp a&d 1905-7 '11-12) Art 309 S State St Champaign Ill
- Howard May Beatrice (ag h se 1915-) Stu 4210 S Artesian St Chicago
- Howard Paul Wesley (ag 1915- Also McKendree Coll) Stu St Joseph Ill
- HOWARD Russell Samuel (se 1905-10 BS Also U Wis) Repr Parrett Tractor Co 409 Fisher Bldg Chicago (1406 Birch Lawn Ottawa Ill)
- Howard Wallace Lawton (acad 1898-1900 sp ag 1900-3) Ag & Lumber & Implements Sheffield Ill
- Howard Mrs W L (see Hawkins Anna D)
- Howard William H (la 1911-12 Also Winona Coll) Teach Bloomfield Ind
- Howat Keith William (sp ag 1911-12) Stu Ames Ia 326 S Second Av Canton Ill
- Howat Walter Leonard (se 1911-13) Cer Chem Clay Products US Bur Standards 345 Fisk St Pittsburg (326 S Second Av Canton Ill)
- Howatt Mrs G A (see Logan Una M)
- Howe Mrs (see Elder Ethel)
- Howe Alicc (acad 1899-1900 la 1901-7 AB Also U Chgo 1910) Mgr Jour 10233 S Wood St Chicago
- Howe Amy (acad 1903-4 '06-7 mus 1904-6) Instr Home Econ Pur U Lafayette Ind (10233 S Wood St Chicago)
- *HOWE Bertha Isadine (grad New Eng Conserv Mus 1899 Instr Piano U Ill 1903-5 do 1906-9) d Oct 3 1913 Denver
- Howe Charles (la 1871-3) Ret (4430 Drexel Blvd Chicago
- Howe Charles F (sp m eng 1877-8) Chicago
- Howe Charles Ralph (ag 1912-13 '15-) Stu 506 E Daniel St Champaign Ill
- Howe Clifford (com 1915-) Stu 114 N 11th St Miles City Mont
- Howe Dick E (sp arch 1890-1) Gen Contr 804 W Springfield Av Urbana Ill
- Howe Earl William (ag 1908-11) Stock Raising Miles City Mont
- Howe Edna Mae (la 1915-) Stu Rantoul Ill
- HOWE Edward Gardner (su 1905 BS (Mass Ag) '97 Also U Chgo 1893-4 Prin Acad U Ill 1893-1902) Teach Englewood H Sch 1904- 10233 S Wood St Chicago
- HOWE Edward Gardiner Jr (ag 1909-14 BS) Ag R5 Crown Point Ind (10233 S Wood St Chicago)
- Howe Ethan Henry (ag 1913-14 Also Syr U) 408 Normal Av Normal Ill
- HOWE Harold James (law 1911-14 LLB Also Knox Coll 1909-10 & U Mo 1910-11) Atty 405 137 S La Salle St Chicago (6139 Dorchester Av)
- HOWE Harriett Emma (lib 1899-1902 BLS Loan Desk Asst U Ill 1902-3 Asst Catg do 1903-4 Instr Lib Sch U Ill 1904-6 Head Catg U Ia 1906-10 do Minneapolis Lib 1910-13) Instr W Res Lib Sch 1913- 2126 Fairmount Rd Cleveland
- Howe Harry Hathaway (sp ag 1905-6) Vet Morgan St Rockford Ill
- Howe Harvey William (e eng 1906-11 BS) Sales W Elec Co Dallas Tex (1535 E 94th St Chicago)
- Howe Helen (la 1912-13 Also Hamilton Coll) At home 2410 Park Av Indianapolis
- Howe Jack Ludlow (ry e eng 1907-8) Estimator Eng Otis Elevator Co 2300 Stockton St San Francisco
- †Howe James H (acad 1887-8) Ficklin Ill
- *Howe Jerome (sp 1869-70) d Wenona Ill
- Howe John William (acad 1898-9) Merc 705 Commercial Av Cairo Ill
- Howe Josephine (la h se 1914- Also Ill St Nor U) Stu Mansfield Ill
- HOWE Mary (h se 1904-9 BS) Head Home Econ Dept U ND 1912- (10233 S Wood St Chicago)
- Howe Mary Blanche (g zool 1910-11 PhB (Ohio) '06 Also U ND) Teach

- Quaker City Nor Quaker City O (14 Poplar Av Athens O)
- HOWE Paul Edward (acad 1901-2 sc 1902-6 BS g 1906-7 AM '07-10 PhD Also U Chgo Asst Analyst Phys Chem U Ill 1907-10 Instr Phys Chem do 1910-12) Prof Biol Chem Col U Coll P&S 1912- 421 121st St New York
- Howe Mrs P E (see Rinaker Harriet B)
- †Howe Ralph (ag 1911-12) Tuscola Ill
- HOWE Ralph Bernard (acad 1898-1900 ag 1900-4 BS Asst Pomol U Ill 1906-10) Seedsman 9525 S Winchester Av Chicago
- Howe Roger Faxon (ag 1914-) Stu 10233 S Wood St Chicago
- Howe Roy William (ag 1909-10) Ag R3 Wymore Neb
- Howe Sidney Peckham (ag 1913-15 Also Ga Tech) 1420 Hazle St Macon Ga
- Howe William Clayton (ag 1914-15) Ag Mansfield Ill
- Howe William Thomas (ag 1911-) Stu 506 E Daniel St Champaign Ill
- Howell Carrie Barnes (acad 1897-9 sp ag 1899-1902 su 1910) Maid & Nurse 1002 N Neil St Champaign Ill
- *Howell Clarissa Louise (la 1903-4 AB) d March 1907 Des Moines Ia
- HOWELL Cleves Harrison (c eng 1902-5 BS PhB(Wooster)'01) C Eng 1002 Gas & Elec Bldg Denver
- Howell Edward Tillson (m eng 1915-) Stu 718 E Fellows St Dixon Ill
- Howell Ernest Alexander (sp e eng 1903-4) RR Tel Lewistown Ill
- Howell Ethel English (la 1906-7 Also Ill Wes U) Trav Agt University Society 1212 O St Lincoln Neb (320 W Washington St Paris Ill)
- Howell Fred Washington (sp ag 1906-8) Ag R60 (46) Homer Ill
- Howell Grace Laura (su 1912&'15 Also Ill Coll) Teach Lewistown Ill
- Howell Lemira H (Mrs H H Ashmore) (la 1879-81) Home 510 W Beardsley Av Champaign Ill
- HOWELL Leslie Dillon (arch eng 1903-7 BS) Arch Eng 620 S First St Tacoma Wash
- Howell Lloyd Brelsford (g sc 1914-15 AB(Wabash)'09) Teach H Sch 516 W Michigan Av Urbana Ill
- Howell Paul J (la 1914-15 com 1915-) Stu 834 Bluff St Beloit Wis
- Howell Robert Applegate (sp ag 1911-12 Also U Wis) Wholesale Ice-cream Mfg 347 Plum St Aurora Ill (Dayton O)
- Howells Mary Georgia (ag h sc 1914-) Stu Staunton Ill
- Howells Ruth Cound (la 1914-) Stu Staunton Ill
- Howes Edward Blasier (m eng 1915-) Stu 11820 Union Av Chicago
- Howes Harold Rohrer (sp e eng 1906-8) C Eng 1336 N Kedzie Av Chicago
- Howes Herbert Edward (ag 1910-14 BS) Ag West Nashville Tenn
- Howes Lois Mary (Mrs Wallace)(la 1909-10) Home R1 Williamsburg Ia
- Howes Robert (acad 1904-5) Ag R2 Bloomington Ill
- HOWISON Charles (acad 1892-3 arch 1893-7 BS) Arch Sandwich Ill
- Howk Charles Dean (la 1911-15 AB) Teach Mommence Ill
- Howk Thomas Clark (la 1915-) Stu Mommence Ill
- HOWLAND Arthur Charles (AB(Cor)'93 PhD(Pa)'97 Instr Hist U Ill 1897-8 do Teach Coll Col U 1899-1904 Asst Prof Med Hist U Pa 1904-11) Prof Med Hist U Pa 1911- 4118 Baltimore Av Philadelphia
- *Howland Howard Newell (m eng 1885-7) d Ottawa Ill
- Howland Ione Francis (la 1915 Also U Wis) At home 83 E 155th St Harvey Ill
- Howland Mrs O F (see Davis Mary P)
- ?Howlett Royal Sheffler (arch 1898-9) Trinidad Colo
- HOWORTH Thomas James (la 1887-91 AB) Edit Chester Ill
- †Howse Darlie Payne (acad 1890-2) Champaign Ill
- Howser Edith Beryl (Mrs R J Stewart)(mus 1902-5) Home 2316 Morgan Av Morgan Park Ill
- Howser Esther Belle (sp mus 1903-4 '05-6) Ag & Stock Floyd La
- Howser Herman Blaine (acad 1904-5 sp ag 1903-4) Floyd La
- Howser James Chandler (m eng 1906-9 ag 1912-14) Ag Lakota ND
- Howser Laura Bertram (Mrs H W Winston)(acad 1905-6) Home Sidney Ill
- HOWSER Theron Robinson (c eng 1904-8 BS) Contr Caiza 304 Manos Brazzil (St Anne Ill)
- Hoxie John B (acad 1877-8 la 1878-80) Law Ottawa Ill
- ?Hoxsey Chas W (gen 1869) Macon Ill

- Hoxsey Edward Henry (ag 1905-6 Also U Wis 1909) Ag & Auctioneer RFD Ottawa Ill
- Hoxsey John Deatur (sp ag 1903-4) Ag Wedron Ill
- Hoy Mrs (see Lockwood Opal D)
- †Hoy Harry Russell (acad 1908-9 la 1909-12) Freeport Ill
- Hoy Lucy Frances (la 1907-11 AB) At home 411 W Elm St Urbana Ill
- Hoy Mae (acad 1906-7) At home 411 W Elm St Urbana Ill
- Hoyle John Joseph (sp ag 1908-9) Ag R5 Dixon Ill
- †Hoyt Charles M (acad 1883-5) Aurora Ill
- Hoyt Earle Reginald (chem eng 1908-9 Also NW U) Merc 1514 Wilson Av Chicago
- Hoyt Olive Sawyer (g se 1908-9 BS (Mt Hol) '97) Ed & Missionary Matsuyama Japan
- Hoyt Mrs P W (see Whaite Gertrude B)
- †Hoyt William Judson (acad 1890-1 sp math 1891-2) 187 Dearborn St Chicago
- †Hrabik William Kenneth (la 1913-14) 1101 Mulberry St Murphysboro Ill
- HRIBAL Edward A (arch eng 1909-13 BS) E Eng 10409 Carliss Av Chicago
- HSIANG Yueh Moh (ag 1911-13 BS MS(Tex A&M) '14) Dir Cotton Exp Sta Mill Mgr Teh Dah Cotton Spinning Co Lay Rd Shanghai China
- Hsieh Chung (m eng 1914- Also U Mich) Stu 589 New Road Kirin City Kirin Manchuria China
- Hsieh Zen (e eng 1914- Also Nan Yang Coll) Stu Besan Szechen China
- Hsu Chih (e eng 1910-12 BS Also Eng & Min Coll China) Stu c/o Kwong Tuck Cheong 65 Des Voeux Rd Hongkong China
- †Hsu Chu Shi (sp 1909-10 la com 1910-12) Shantung China
- Hsu Chuan-Ying (g ry admin 1914-15 AM '15 AB(Nanking) '05) Stu Chih Chow Aukin China
- Hsu Hau (eng 1914-15 Also Hunan Tech Inst) Changsha Hunan China
- Hsu Showin Wetzen (sp law 1908-9 Also U Chgo Law Sch) Law Peking China
- Hsu Tsung Han (sp se 1909-10 se 1910-14 AB g 1914-15 AM '15-) Stu c/o H B Lion 2014 Koloranna Rd Washington
- Hsueh Ching-piao (sp la 1908-9) Tientsin China
- Hsun Ching Lee (la 1914- Also U Cal) Stu Shin Ynan Sch Nan Chang China
- Hsun Jim Joe (la 1915- Also U Cal) Stu Nan Chang China
- Hu Gor Hsi (m eng 1913-15 Also U Wis) Stu Pur U Canton China
- HU Wenfu Yiko (law 1908-9 LLB Also U Chgo Law Sch) Assoc Justice Supreme Ct China Ta Li Yuan Peking China (12 Tai Woo Lee Rue Montanban Shanghai)
- Huaco Daniel Octavio (com 1915-) Stu 114 Bolognesi Arequipa Peru
- †Huaco Sergio Arturo (su 1915 Also La St U) 114 Puente Bolognesie Arequipa Peru
- Hubachek Lambert W (sp arch 1897-8) 507 Essex St Minneapolis
- Hubachek Mrs L W (see Hyde Sophie)
- Hubbard Aden Elden (su 1915 Also U Chgo) Supt Schs Avon Ill
- Hubbard Archie Henry (sp arch 1904-5 Also Beaux Arts Soc America Asst U Ill Superv Arch 1909-11) Arch 825 W Church St Champaign Ill
- Hubbard Clayton Claude (acad 1904-5) Oshkosh Wis
- Hubbard Mrs D L (see Hash Susan A)
- Hubbard Ernest Thomas (ag 1913-14) Fruit Grower Oak Knoll Farm Medford Ore
- Hubbard Mrs F C (see Koehn Martha C)
- †Hubbard Frank (acad 1906-7) 701 W Illinois St Urbana Ill
- HUBBARD George David (se 1892-6 BS g 1896-8 MS '98-1900 AM(Harv) '01 PhD(Cor) '05 Asst Geol U Ill 1895-9 Asst Prof Geol Ohio St U 1905-10) Res & Prof Geol Ober Coll 1910- 125 Woodland Av Oberlin O
- Hubbard George W (sp 1869-72) See Citizens Bldg Assn 211 W Elm St Urbana Ill
- HUBBARD George Wallace (m eng 1895-9 BS) Fruit Grower R3 Oak Knoll Medford Ore
- Hubbard Mrs G W (see Hopkins Mabel)
- Hubbard Harold H (m eng 1911-12) Asst PM Rockford Ia
- Hubbard Henry Thomas (la 1882-6) Fruit Grower Oak Knoll Orchards Medford Ore
- Hubbard Homer Coleord (su 1914 Also Ia St Coll) Gar Ames Ia (Ida Grove Ia)

- Hubbard John Russell (acad 1899-1900) Winchester Ill
- †Hubbard Julia Post (Mrs W D Miles) (la 1905-7) Home 211 W Elm St Urbana Ill
- HUBBARD Laura Mary (lib 1911-13 BLS AB (Western Coll) '96) Asst Ref Libr U Wash 1913- 4514 16th Av NE Seattle (Lockwood Ohio)
- Hubbard Lawrence Reid (e eng 1906-14 la com 1915-) Stu Auburn NY
- HUBBARD Lucy Eleanor (h sc 1910-13 AB Also Drexel Inst) Dietition Hospital 1127 S 12th St Highlands Birmingham Ala (Carlisle Ark)
- Hubbard Mae Woodworth (Mrs A E Post) (sp mus 1899-1901) Home Watseka Ill
- Hubbard Mrs Margaret (su 1912) Teach Brawley Cal (Carrollton Ill)
- Hubbard Margaret Elizabeth (su 1914) Prin H Sch Carlinville Ill (Anna Ill)
- HUBBARD Marie Esda (la 1910-15 AB) Clk Lib U Ill 902 W Illinois St Urbana Ill (Hazen Ark)
- Hubbard Minnie W (Mrs A M Lindley) (acad 1876-7 sp 1877-9) Home 312 W Green St Urbana Ill
- Hubbard Wilbert E (sp ag 1904-5) Ag R3 Kerklin Ind
- Hubbard William (sp 1868-70) R Est 49 Hubbard Bldg Elgin Ill
- Hubbard William Francis (m eng 1911-12) Stu U Ore 1014 N Church St Rockford Ill (722 Cedar Av Elgin Ill)
- Hubbard Mrs W P (sp la 1911-12) 1102½ Springfield Av Urbana Ill
- Hubbard Willis Wilkinson (arch eng 1914- Also Kan Ag) Stu Beloit Kan
- Hubbard Winfield Scott (sp sc 1904-7 PhG (P&S Chgo) '04 BS (Mich) '08 MA (Col) '09 PhD (Wis) '11) Org Chem Bur Chem 1930 New Hampshire Av Washington (526 Linden Av Ann Arbor Mich)
- Hubbard Mrs C M (see Searle Callie)
- HUBBART Curtis Clay (e eng 1905-9 BS) Co Surv & C Eng 945 43rd St Rock Island Ill
- Hubbard Edith (acad 1886-7) Ag & Dairy Monticello Ill
- Hubbard Edith Pauline (sp la 1907-9) Home Monticello Ill
- †Hubbard Gurth Searle (acad 1901-2 law 1903-6 '08-10) Joslin Ill (301 E Green St Champaign Ill)
- HUBBART Guy (la com 1899-1906 AB) c/o Dry Goods Economist 231 W 39th St New York
- ?Hubbart Mary F (Mrs W M Dervees) (acad 1879-80) Home Trenton Mo
- HUBBART Oliver Sherman (g hist 1909-10 AM BS (NW) '05) Teach 416 W Third St Chattanooga Tenn (Monticello Ill)
- Hubbell Arthur Palmer (la 1914-15) 6456 Dante Av Chicago
- Hubbell Charles S (e eng 1879-81) C Eng 2728 Boylston Av North Seattle
- Hubbell Edward Lawrence (arch eng 1915-) Stu 2222 Harrison St Davenport Ia
- Hubbell Estella Pearl (acad 1908-10) At home RI Arcanum O
- Hubbell James Pease (arch 1888-91) Arch 620 N Texas Bldg Dallas Tex
- Hubble Brownlee Martin (ag 1914-15) Stu Ill Coll 305 Lockwood Pl Jacksonville Ill
- Huber Andrew Joseph (eng 1914- Also U Notre Dame) Stu Perryville Mo
- †Huber Cecelia (su 1895) Highland Ill
- †Huber Frank (arch 1909-10 Also Bradley Poly) 610 N Adams St Peoria Ill
- ?Huber Grace Emma (la 1895-6) Charleston Ill
- HUBER Harold Everett (1 1905-12 LL B Asst Law Lib 1910-12) Law 309 Kariher Bldg Champaign Ill (308 Daniel St)
- HUBER Joseph Earl (e eng 1905-12 BS g 1912-13 MS) Eng Ill Highway Dept 308 Daniel St Champaign Ill
- Huber Marie (la Feb 1916-) Stu 1345 Bucklin St La Salle Ill
- Huber Morin Emerson (acad 1898 sp m eng 1900-3) RR Mach 614 Missouri St Helena Ark
- †Huber Otta (acad 1880-1 la 1881-3) Rock Island Ill
- Huber William Henry Perry (su 1915 Also U Chgo) Lafayette O
- Huch Emma Margaret Edna (la 1915-) Stu 3752 Lowell Av Chicago
- HUCKE Philip Mathias (sc 1889-93 BS) Coal Opr 3521 Park Av St Louis
- Hucke Walter August (m eng 1896-7) Merc 17 & 19 E Main Belleville Ill
- HUCKIN Franklin Roscoe (acad 1903-4 se 1905-8 AB '09 MD (Rush) '11) Med Mansfield Ill
- †Huckings William Warren (acad 1876-7) Kankakee Ill
- Huckins Alvin Elmont (m eng 1903-5) Mfg Brick & Clay Products c/o Shel-

- don Brick Co 107 N Elm St Cham-
paign Ill
- Huckins Mrs A E (see Gere Clara)
- Huddleston Russell McDonald (ag
1912-13 BS(Ames)'15) Phar Farm-
er City Ill
- Huddleston Samuel David (su 1912 AB
(Shurtleff)'11) Teach Gillespie Ill
- Hudelson Charles Homer (ag 1913-14)
Stu U Id Gooding Id
- Hudelson Charles LeRoy (e eng 1906-
10 - Also U Mich) Trav Benton Ill
- HUDELSON Clyde Whittaker (sp ag
1910-13 BS g 1913-14 MS Also Colo
St Ag Coll & Ill St Nor U) Teach
Ag & Biol W Ill St Nor 224 Sher-
man Av Macomb Ill
- HUDELSON Robert R (ag 1909-12 BS
Also Ill St Nor U) Asst Prof Soils
U Mo Columbia Mo (Chambersburg
Ill)
- Hudler Charla (la h sc Feb 1916-)
Stu 3041 Ivanhoe Av St Louis
- Hudgens Chilton Dana (m eng 1878-
82) Mfg 56 W Lake St Chicago
- *Hudgens Mitt R (sp ag 1911-12) d
Dec 27 1911 Sandwich Ill
- Hudson Alvin Nay (acad 1906-8 la
1908-9) Trav Vandalia Ill
- HUDSON Claude Silbert (BS(Prin)'01
MS(do)'02 PhD(do)'07 Also U Got-
tingen & U Berlin 1902-3 Res Asst
Phys Chem Mass Inst Tech 1903-4
Instr Physics Prin U 1904-5 Instr
Physics U Ill 1905-7) Chem US Dept
Ag Washington (Hyattsville Md)
- Hudson Mrs C S (see Abbott Alice)
- Hudson Edgar George (ag 1912-13 Also
Lake Forest Coll) Ag R7 Newton
Kan (820 E Seventh St)
- Hudson Edith Elizabeth (la 1914-
Also NW U) Stu 3072 Lincoln Av
Chicago
- Hudson Glen Evans (ag 1914-15) 1708
Scott St Sullivan Ill
- Hudson Mrs H E (see Kellogg Flora
L)
- HUDSON Harry Henry (e eng 1904-8
BS) St Highway Comm Galva Ill
- Hudson Mrs H H (see Bigelow Janet
V)
- Hudson Hersel Windell (ag 1915-)
Stu R13 St Joseph Ill
- HUDSON Horace Frederick (BSA(Ont
Ag)'07 Eng Demonstrator Dairy Dept
Nat Women's Health Assn Ireland
1908 Field Asst Entom U Ill 1910-
12) Canadian Soldier Stanton St Bern-
nard Pewsey Wiltshire England
- Hudson Isaac Beasley (la 1894-6 LLB
(Chgo)'00) Law & Bus Memphis
Tenn
- Hudson Mary Gladys (Mrs M C Booze)
(la 1911-13) Home Carrollton O
- †Hudson Stanhope (la 1909-10) Sales
Corresp 4523 Dover St Chicago
- HUECKEL Albert Phillip (acad 1902-4
e eng 1904-8 BS) Res Eng 1322 12th
Av E Vancouver BC
- Hueckel Mrs A P (see Cook Clara-
belle)
- HUECKEL William Clemens (e eng 1905-
8 BS Also U Wash) Eng St Constr
1740 Belmont Av E St Louis Ill (Ca-
seyville Ill)
- Hueffner Arthur John (sp sc 1900-1)
Mgr Eagle Roller Mills Petersburg
Ill
- Huegely Mrs Julius (see Wehrman
Cora)
- HUENINK Henry Lawrence (g sc 1911-
13 MS AB(Carroll)'11) Asst Chem
St Water Surv 1912-15) Chem Dutch
Canning Co Cedar Grove Wis
- Hueser Harry Allovissius (e eng 1911-
12) Illustrator & Designer 5334 Indi-
ana Av Chicago (2611 Webster St
Ft Madison Ia)
- *Huey Charles J (m eng 1870-2) d
June 1895 Azusa Cal
- Huey Harold E (sp ag 1904-5) Fruit
Grower R2 Shelby Mich
- HUEY Joseph Darwin (sc 1878-83 BS
'14) Supt Amer Beet Sugar Co Oro
Grande Sta Halleck Cal
- Huff Benjamin Franklin (la 1874-5
Also Ill Wes U) Dealer Bldg Mate-
rial Cerro Gordo Ill
- *HUFF Bertie (Mrs A Philbrick)(la
1882-6 '87-8 BL) d April 6 1895
Chicago
- Huff Byron Robert (acad 1907-8 la
1914-15 com 1915-) Stu 411 W
Green St Urbana Ill
- ?Huff Charles Ritchey (acad 1907-8)
1337 Capitol Av Des Moines Ia
- Huff Florence Lenore (Mrs C M
Thomas)(sp mus 1902-4 mus 1904-7)
Home 503 S Coler St Urbana Ill
- Huff George A Jr (acad 1887-8 sc
1888-93 '94-5 Also Dart Med Coll
1893-4 Asst Dir Gym & Coach Athl
U Ill 1895-1901) Dir Dept Phys Tr
U Ill 1901- 304 W Church St Cham-
paign Ill
- Huff Mrs G A (see Naughton Kath-
eryn)
- HUFF James Orton (la 1904-11 AB g
1911-12 AM Also Rushville Nor)
Teach 1107 W Springfield Av Ur-
bana Ill (R3 Rushville Ill)
- Huff Marguerite Lydia (acad 1909-11

- sp mus 1912-15 la 1915-) Stu 411 W Green St Urbana Ill
- HUFF Nolan Hynson (acad 1898-9 la 1899-1906 AB) Teach Packard St Ann Arbor Mich
- Huff Norval (acad 1907-8) Lumber 503 W Green St Urbana Ill
- Huff Ralph Thurmond (ag 1906-7) R Est 822 Com Bldg Kansas City Mo (3224 Harrison Av)
- Huff Roger Grant (l 1907-10 '11-12) Law Sullivan Ill
- HUFF Walter William (c eng 1901-8 BS) Consult Eng 717 Shukert Bldg Kansas City Mo (4010 Garfield Av)
- Huffaker James Cornelius (sp ag 1905-9) Ag El Centro Cal (New Berlin Ill)
- Huffaker Wellington Van Buren (acad 1905-7 sp ag 1907-9) Ag New Berlin Ill
- Hufferd Ralph Wm (g chem 1915-AB(Wash StL) '15) Stu 3934 Page Blvd St Louis
- Huffington Herbert Leonard (su 1914 Also Ill St Nor U) Stu U Mich Normal Ill
- *Huffman Carl (la 1897-8) d 1912 Long Beach Cal
- Huffman Charles Jones (la 1904-5 LL B(Geo Wash) '07) Law Vienna Ill
- Huffman Mrs C J (see McKensie Eva M)
- Huffman Eugene Stewart (la 1914-15) Chem Barber & Coleman Co 844 Haskell Av Rockford Ill
- HUFFMAN Eva Ellen (sc 1905-8 AB Also E Ill St Nor & U Mich) Teach 222 W Third St Anaconda Mont (Charleston Ill)
- Huffman Francis Marion (la 1907-8) Bus Vienna Ill
- Huffman Fuller Reeves (la 1908-9) Sales Tuscola Ill
- Huffman James Royce (sp ag 1902-3) Ag & Stock Colfax Ill
- HUFFMAN Jessie Frances (la 1906-9 AB Also E Ill St Nor) Teach Paris Ill (Charleston Ill)
- Hufford Charles Thoman (sp ag 1910-12 ag 1914) Soil Surv Ag Exp Sta U Ill Urbana Ill (Carmi Ill)
- †Hufford Harold Brelsford (arch eng 1912-13) 801 W Fifth St Des Moines Ia
- Hufschmidt William Fred (sp arch eng 1900-1 Also U Wis) Arch 297 33rd St Milwaukee
- Hugenin Roscoe Conkling (arch eng 1904-7) Chf Draft 21st Av & Spruce St Seattle
- *Huggins John Clinton (ag 1873) d Woodburn Ill
- Huggler Lillian Frieda (la 1914-) Stu 627 N Eighth St E St Louis Ill
- Hughbanks Leonard (sp ag 1905-6) Ag Fiatt Ill
- HUGHES Alexander Gibbon (acad 1903-5 ag 1906-10 BS) Ag Antioch Ill
- Hughes Mrs A G (see Christopher Mabel)
- Hughes Anna Raphael (Mrs U T Steele)(acad 1899-1900 sp mus 1900-1 mus 1901-7) Home 70 S Emerson St Denver
- *Hughes Arlington H (la 1894-8 sp 1898-9) d Dec 9 1899 Mattoon Ill
- HUGHES Cecil A (ag 1909-14 BS) Ag Alton Ill
- Hughes Charles Augustus (la 1873-4) Law 815 139 N Clark St Chicago
- Hughes Charles Herbert (sp m eng 1902-8) Inventory Man 1516 E 62nd St Chicago
- Hughes Chester Arthur (acad 1899-1900 '02-4 sp c eng 1904-6) Confect 1501 Champaign Av Mattoon Ill
- HUGHES Clarence Wilbert (la 1898-1900 AB g la & law 1902-5 AM & LL B Also U Mich 1897-8) Law Mattoon Ill
- Hughes Cornelius Roger (ag 1910-11) Coal Ice & Express Merc 3920 Fairfax Av St Louis
- †Hughes David Everett (sp la 1897-9) Pinkstaff Ill
- Hughes Edward (c eng 1908-9) Draft & C Eng c/o Amer Bridge Co Gary Ind
- Hughes Emma Edna (sp la 1894-6 '97-8 Bpd(Colo Nor) '04) Teach Ferris Ill
- HUGHES Frank Alexis (acad 1891-2 c eng 1892-7 BL) Mgr & Prop SW Iron & Wire Wks 607 E Rio Grande St El Paso Tex (130 W First Av Denver)
- HUGHES Harold DeMotte (acad 1900-2 ag 1903-7 BS) Prof Farm Crops Ia Ag Coll 604 Seventh St Ames Ia
- Hughes Mrs H D (see Lego Lulu)
- †Hughes James Fleniken (acad 1908-10) 607 W Healy St Champaign Ill
- HUGHES John Harvey (ag 1909-13 BS Also U Wis) Ag R1 Perrysville Ind
- Hughes John Lewis (su 1894) Box 746 North Yakima Wash
- Hughes John Walton (acad 1887-90 Also Ill St Nor U) Ag Pierson Ill
- Hughes Josephine Catherine (Mrs R C Wagner)(acad 1902-4) Home 307 W Springfield Av Champaign Ill
- Hughes Kenneth Reece (acad 1901-2 sp ag 1903-5) Confect 9½ S Illinois St Indianapolis

- Hughes Mrs Kenneth R (see Shamhart Lola)
- Hughes Madeline (su 1914) Libr 59 Saratoga Av Downers Grove Ill
- Hughes Martin Collins (e eng 1913- Also Simpson Coll) Stu 3209 Ivison Av Berwyn Ill
- HUGHES Samuel Kelso (la 1890-2 law 1899-1902 LLB Also Wooster U) R Est & Ins 503 N Prospect Av Champaign Ill
- Hughes Smith Yale (acad 1900-1 m eng 1901-4 Also Hiram Coll) Soc Settlement 561 Jackson St Milwaukee
- HUGHES Thomas Welburn (LLB (Mich) '91 LL.M.(do) '92 Instr Law U Mich 1892-8 Asst Prof Law U Ill 1898-9 Prof do 1899-1910 Prof Law La St U 1910-12 Dean & Prof Law U Fla 1912-15) Dean Law Sch Washburn Coll 1915- Topeka Kan
- Hughes Virgil William (sp ag 1912-13) Ag R1 Palestine Ill
- Hughes Mrs W R (see Landaker Vivian D)
- Hughes Walter Bertram (su 1914 Also Col U) Teach II Sch Marion Ill
- HUGHES Walter John (acad 1906-7 m eng 1907-10 BS Also Lombard Coll) Mfg Repr 704 412 W Sixth St Los Angeles (817 Stratford Av South Pasadena Cal)
- Hughes William (sp la 1902-3) Min Clarkdale Ariz (Hoopeston Ill)
- Hughey Leta (su 1907 Also Millikin U) Teach 1099 W King St Decatur Ill
- Hughey Mary Lorie (Mrs C W Appleby) (sp la 1893-4 Also Emerson Sch Oratory & Cincinnati Conserv) Home Fayetteville Ark
- HUGHITT Anna Lue (la 1914- Also Welles & Oak Leigh Sanatorium U Wis) Asst Phys T Women 1914- 1104 W Nevada St Urbana Ill (627 Ogden Av Escanaba Mich)
- *Hughes John M Jr (gen 1871-2) d Sparta Ill
- HUGHSTON Allie Dellena (Mrs C D Enochs) (sc 1896-9 BS) Home E Shore Park White Bear Lake Minn
- Huising Geronimo (su 1905) Examiner f/o Customs House 211 Grey St Ermita Manila PI
- HUISKEN Arthur Herman (chem eng 1911-15 BS) Teach U Mich 716 E Kingsley St Ann Arbor Mich (6720 St Lawrence Av Chicago)
- Huisken Harry Arnold (la 1914-15 cer eng 1915-) Stu 6720 St Lawrence Av Chicago
- HULBURD Annabel (sp la 1909-11 Catg Asst Lib U Ill 1909-11) Libr Syr U Lib Syracuse NY (Brasher Falls NY)
- Hulburd Hazel Emily (la 1913-) Stu 1859 E 87th St Cleveland
- HULCE Jennie Alice (lib 1896-1902 BLS PhM (Hillsdale) '99) Libr John Crerar Lib Chicago
- HULCE Ray Stillman (g 1911-13 MS g ag 1915- BS (Wis) '11 Asst Dairy Husb U Ill 1911-13 Instr do 1913-15) Assoc Dairy Husb U Ill 1915-1108 W Oregon St Urbana Ill
- Hulett Robert G (ag 1868-70) Ret Morrison Ill
- †Hullit Clement Wilson (acad 1898-9) Canton Ill
- HULL Anna Leo (la 1906-10 AB g 1913-14 AM '15) Stu 502½ Goodwin Av Urbana Ill
- Hull Bert Bronson (e eng 1901-3) Acct & Trav Auditor 5501 W Erie St Chicago (537 Austin Av Oak Park Ill)
- Hull Clarence Thomas (e eng 1909-12) Clk 219 Fourth St Ft Madison Ia
- HULL Daniel Ray (ag 1910-13 BS MS (Harv) '14) Land Arch YMCA San Francisco (Orange Cal)
- Hull Emerson Church (g 1908-9 BS (Mich) '08) Chem 11 Park Pl Bloomfield NJ
- Hull Evlyn T (ag 1871-3 '75-6) Mere 949 Union St Alton Ill
- HULL Frederick Davis (e eng 1908-12 BS Also Armour Inst) Tel Eng Western Elec Co 1515 W Monroe St Chicago (628 E Washington St Morris Ill)
- ?Hull Harter Barnes (la 1912-13 Also U Ia) 1314 Avondale St Cincinnati
- HULL Homer Boys (ag 1908-12 BS) Ag R1 Saunemin Ill
- Hull Mrs Homer B (see Neff Edna E)
- *Hull Horace (acad 1901-2 m&e eng 1902-5) d Chicago
- Hull John Kress (la 1893-4 LLB (Ia) '98) Law Rapid City SD
- Hull Lucius M (acad 1881-3 la 1883-4) Galt & Hull Short Hand Reporters 436 Southern Bldg Washington
- Hull Luenna (la 1912-13 B Eloee (Nat Sch Eloee & Oratory) '11) Teach Eloee Champaign Ill (Huron O)
- HULL Sidney Marion (la 1914-15 BS g chem 1915- Also Carroll Coll) Asst Chem U Ill 1915-) Chem US Bur Standards 420 Seventh St NE Washington (Montello Wis)
- Hull Trustum Harold (com 1915-) Stu 606 N Monroe St Clinton Ill

- HULL Walker Francis (la 1906-10 AB law 1910-11 LL B) Law Mfg Nat Bk Bldg Rockford Ill
- HULL Ward Louis (ag 1903-7 BS g ag 1908-9) Ag Ballston Ore
- Hull William Henry (m eng 1908-12) Draft 716 21½ St Moline Ill
- Hulla John (acad 1892-3) Arch 140 S Dearborn St Chicago (225 Clinton Av Oak Park Ill)
- Hullinger Charles S (acad 1876-7) Granville Ill
- HULLINGER Katherine (Mrs C M Sterling) (la 1873-5 Cert Also NW U) Teach Sterling Ill (5002 11th Av Seattle)
- Hulsebus Bernhard Lubertus (acad 1895-6 sp arch 1896-8) Arch 512 Ger Fire Ins Bldg Peoria Ill
- Hulson John William (ry eng 1915-) Stu 916 Grand Av Keokuk Ia
- †Hulteen Henry Waldo (arch eng 1912-13) 1120 Elmwood Av Evanston Ill
- HULTEEN Victor Emmanuel (m eng 1902-6 BS) Draft & Inspect US Navy Yard Buda Ill
- Hultgren Hartvic Reuben (g chem 1915- AB(Augustana)'15) Stu Andover Ill
- Hultman Ivar Nimes (la 1914-) Stu 3443 Elaine Pl Chicago
- HUME Albert Nash (sp ag 1905-7 BS (Pur)'00 MS(do)'02 PhD(Göttingen)'10 Winona Ag Inst 1902-3 Asst Prof Crop Prod U Ill 1903-11) Prof Agron SD St Coll 1911- Brookings SD
- †Hume Stanley Harrison (sp ag 1909-10) Apple River Ill
- HUMMEL Adam Albert (la 1905-7 BS g 1907-8 MS Also Ill St Nor U Asst Bot U Ill 1907-9) Teach R10 (146 G) Los Angeles
- HUMMEL Sarah Matilda (la 1905-7 AB Also Ill St Nor & Col U) Stu Osteop P&S Coll 401 S Grand Av Los Angeles
- HUMMEL William Grandville (ag 1904-7 BS Acct St Lab Nat Hist U Ill 1906-7) Asst Prof Nat Hist U Cal 2618 Cedar St Berkeley Cal
- Hummeland Ralph Wendell (la 1914-15 cer eng 1915-) Stu 131 Broadway Melrose Park Ill
- Humphrey Arthur Gordon (la 1914-15) Palatine Ill
- Humphrey Gertrude Leila (Mrs Howard E Kimmel) (la 1906-8) Home 322 N Washington St Duquoin Ill
- Humphrey Glenn Salter (acad 1910-11 sc 1911-12) Clk PO Gilman Ill
- HUMPHREY Guess (lib 1903-5 BLS AB (Neb)'02) Libr 1950 Washington St Lincoln Neb
- HUMPHREY Herbert Kay (e eng 1907-11 BS) Instr E Eng Rice Inst Houston Tex
- Humphrey Kenneth Blaine (e eng 1912- Also U Wis) Stu Waterloo Wis
- Humphrey Ralph Charles (e eng 1899-1900) Merc Le Roy Ill
- HUMPHREY Wallace George (law 1898-1901 LLB Also U Ia) Law Hamilton Ill
- Humphreys Gertrude (la h sc 1915-) Stu Organ Cave W Va
- HUMPHREYS Harry Paul (m eng 1903-7 BS) Draft Ill Steel Co South Wks 6056 Harper Av Chicago
- Humphreys Mrs H P (see Stark Grace F)
- Humphreys Robert Hatch (law 1913-15 ag 1915-) Stu Atkinson Ill
- HUMPHREYS Seaver Sanford (la com 1905-9 AB) Grain Merc Atkinson Ill
- †Humpidge Herbert Leslie (ag 1912-13) 1007 Boyce Bldg Chicago
- Humrichouse George E (acad 1889-90) Grocer Danville Ill (Homer Ill)
- Humrichouse Katie Lydia Edna (com 1915-) Stu St Joseph Ill
- †Hundley Wilber Earl (acad 1903-4) Olney Ill
- Hungate Harold Grandison (e eng 1909-13) Mach Car Sales La Harpe Ill
- *Hungate J P (Trustee 1867) d 1872 Louisville Ky
- Hungerford Charles Everett (e eng 1911-14 mun eng 1914-) Stu Loda Ill
- Hungerford Everett Marion (la com 1870-1) Grain Merc Loda Ill
- Hungerford Harold Norton (ag 1915- Also Yankton Coll) Stu 210 Hunter Av Joliet Ill
- HUNSAKER Andrew Franklin (la 1906-9 AB & AM Also S Ill St Nor) Teach Bartow Fla
- Hunsaker Mrs A F (see Wilson Addie F)
- Hunsley Alice Lillian (la 1914-) Stu 902 N Randolph St Champaign Ill
- ?Hunsley Frank Sherman (l 1893-9) Champaign Ill
- HUNT A Frazier (la 1904-8 AB) Ag Alexis Ill
- Hunt Mrs A F (see Kern Emma R)
- HUNT Ada Eleanor (h sc 1908-12 AB'13) Instr H Sc Mont St Coll 1913- Bozeman Mont (Ridott Ill)
- HUNT Agnes (Mrs C M Cade) (h sc 1902-8 BS Prof Dom Sc Mich Ag

- 1910-15) Home E Lansing Mich
 Hunt Charles Leigh (la com 1907-8
 Also U Wash) Traffic Mgr Sunset
 Tel Co Tacoma Wash
 Hunt Clara (mus 1911-12 sp mus 1912-
 13 Also Walter Spry Piano Sch) Mus
 Teach E Lansing Mich (Ridott III)
 Hunt Dorothy Harriet (ag 1915-)
 Stu Cambridge III
 HUNT E Glenne (Mrs J M Roe) (la
 1902-7 AB) Home R7 Urbana III
 Hunt Edenia (acad 1905-7 sp mus
 1907-8) Urbana III
 HUNT Edward Everett (se 1889-93
 BS) Chem Piper Johnson & Chase
 New York Arcade Minneapolis
 Hunt Elberta (h se 1911-12) Morris
 III
 Hunt Elmer Lee (sp ag 1906-8) Stock
 R1 Henry III
 HUNT Ernest Alexander (e eng 1891-5
 BS MD(P&S Chgo) '98) Oculist 114
 Woodlawn Av Burlington Ia
 Hunt Florence Jennie (h se 1911-15)
 Asst Home Econ Exten Md Ag Coll
 College Park Md (Ridott III)
 Hunt Frank Sumner (cer 1914- Also
 Lake Forest Coll) Stu Box 672 North
 Brookfield Mass
 ?Hunt George Milan (la 1911-12) 205
 N Naches Av N Yakima Wash
 HUNT George Warren (l 1901-4 LLB)
 Law Granville III
 Hunt Mrs G W (see Hopkins Ruby C)
 Hunt Guy T (sp ag 1887-8) Urbana
 III
 Hunt Helen Eva (la 1909-10) At
 home Ashton III
 HUNT Jasper Newton Jr (la 1904-7 AB
 Also Lewis Inst) Mfg Typewriter Rib-
 bons 5829 Fulton St Chicago
 Hunt Lawrence Richard (la 1904-6)
 Stock R1 Henry III
 Hunt Leslie Lyman (ag 1913-) Stu
 Sparland III
 HUNT Mabel Dorothy (Mrs W W Tut-
 tle) (la 1900-4 AB) Home Genesco
 III
 Hunt Marsden Healey (cer eng 1915-)
 Stu 901 W Springfield Av Urbana
 III
 Hunt Milton Tillmore Jr (com 1915-)
 Stu 345 Crawford St Warsaw III
 HUNT Thomas Forsyth (ag 1880-4 BS
 MS '92 D Ag '03 Foreman Farm U
 Ill 1880-1 Asst Ag do 1885-91 Prof
 Ag Ohio St U 1892-3 do & Dean
 1896-1903 do Cor U 1903-7 do Pa St
 Coll 1907-12) Dean Ag Coll U Cal
 1912- Berkeley Cal
 Hunt Mrs T F (see Campbell Juniata
 G)
 Hunter Mrs A (see Kiser Mary B)
 Hunter Adella Aileen (la 1915- Also
 Chgo Nor Sch Phy Tr) Stu 1107 S
 Race St Urbana III
 Hunter Alfred Hughlyn (acad 1904-6
 e eng 1906-9) Div Eng Ill Highway
 Comm 1310 Main St Peoria III
 Hunter Anne S (su 1907) Teach H
 Sch Rockford III
 Hunter Benjamin Aikins (acad 1893-4
 m eng 1894-5) US Immigrant Insp
 Box 1264 220 Federal Bldg Tacoma
 Wash
 Hunter Charles Madison (acad 1908-9
 ag 1909-12) Ag Abingdon III
 Hunter Mrs C M (see Righter N
 Pauline)
 ?Hunter C R (sp 1879-80) De Kalb
 III
 HUNTER Charles Phelps (la 1898-1902
 AB) Mere Newton Ia
 Hunter Clyde Harvey (acad 1906-7
 law 1907-8 Also U Wis) Mgr Retail
 Lumber Yard Wingate Ind
 Hunter Clyde Holland (la com 1907-10
 Also NW U) Pub Acct 4612 N Leav-
 itt St Chicago
 Hunter Collett Spencer (ag 1895-6) Ag
 Paris III
 Hunter Colus Charles (m eng 1907-8
 Also Pur U) M Eng Technology
 Chambers Boston (92 State St)
 Hunter David Jr (ag 1907-10) Ag
 R4 Rockford III
 Hunter Edna Oral (Mrs G A Bowman)
 (mus 1910-12 Also Ober Coll) Home
 108 31st St Milwaukee
 Hunter Edward Spencer (e eng 1897-
 8) Grain & Stock Deal 410 Marshall
 St Paris III
 *Hunter Flora Vimont (Mrs C H How-
 ell) (la 1902-5 Also Haysward Semin-
 ary) d Sept 24 1906 Washington Ky
 Hunter Harold Stevens (e eng 1908-9
 BA(Knox) '08) Retail Lumber Hun-
 ter Allen & Co Griggsville Ill
 HUNTER Harry Edgar (arch 1897-1901
 BS Also la St Coll 1895-7) Arch
 503 Security Bldg Cedar Rapids Ia
 HUNTER James Albert (la 1909-14 AB
 Also Bradley Poly) YMCA Work &
 Athl Dir c/o YMCA Peking China
 (4143 Western Av Peoria III)
 Hunter James Alexander (ag 1912-13
 Also U Valparaiso) Ag R1 (50)
 Frankfort III
 Hunter Mrs K B (see Blakely Jane)
 Hunter Lloyd Hiram (com 1915-)
 Stu Henry III
 Hunter Margaret (la 1914-) Stu
 Chillicothe III
 Hunt Mary Sarah (su 1906 Also

- Rockford Coll) 222 S Third St Rockford Ill
- Hunter Richard Dale (ag 1912-13) Ag Tiskilwa Ill
- HUNTER Russell Field (acad 1908-9 se 1909-13 AB) Lumber Mere Chilli-cothe Ill
- ?Hunter Samuel Roswell (sp m eng 1906-9) Transfer Pa
- Hunter W C (la 1900-2 AB(Prin)'05 MA(Harv)'11) Teach II Sch Linton Ind
- HUNTINGTON Carroll Sowles (m eng 1907-11 BS) M Eng 1912 Conway Blig Chicago (Onawa Ia)
- HUNTINGTON Ellen Alden (Mrs A F Whittem)(se 1901-3 AB AM(Col)'09) Home 9 Vinecent St Cambridge Mass
- Huntington Homer Irving (ag 1912-) Stu 6808 Osceola Av Chicago
- *Huntington Julia A (gen 1872-3) d Nov 10 1902 Marengo Ill
- Huntington Margaret Alice (la 1912-13 Also N Nor & Indust Sch) Teach Java SD (Rl Aberdeen SD)
- Huntington Theophania (Mrs R D Crawford)(lib 1901-2 Also U Colo) Home 917 Pleasant St Boulder Colo
- Huntington William (acad 1876-7) Ret Ag & Bus Liberty Neb
- †Huntley Converse R (la com 1879-81) Huron SD
- Huntley Oscar Hubbard (acad 1905-6 sp ag 1906-7 ag 1907-8) Ag Buda Ill
- Huntoon Alberta (su 1912 Also Syr U) Teach Canandaigua NY
- †Huntoon Geneva (la 1909-12 Also Colo Ag Coll) Canon City Colo
- Huntoon George Edward (acad 1897-8) Purchasing Agt Moline Plow Co Moline Ill
- HUNTOON Harry Alexander (m eng 1901-5 BS) M Eng & Factory Supt 1016 Third St Ft Madison Ia
- Huntoon Mrs H A (sec Kline Ida M)
- HUNTOON John Samuels (e eng 1899-1905 BS) Chf Bridge Insp 1608 Third Av Detroit Mich
- HURD Arthur Burton (acad 1893-4 m eng 1894-8 BS) Ag El Paso Ill
- HURD Charles Henry (At Cor U 1896-7 BS(Chgo)'00 Sp Asst Dept Physics U Chgo 1899-1901 Asst Prof Exp Eng Armour Inst 1901-3 Asst Prof Ap Mech U Ill 1905-6) Chf Eng & Supt Indianapolis Water Co 1906- Indianapolis
- Hurd Mayme Lucy (lib 1907-8) Libr Upper Ia U Fayette Ia
- Hurdle Ennis Carrol (e eng 1914-) Stu 116 E North St Mt Sterling Ill
- †Hurford Frances (h se 1908-10) Glencoe Ill
- Hurford Roland Rogers (e eng 1904-6) Law Glencoe Ill
- HURLBERT Flora Dorothy (lib 1898-1901 BLS Also NW U) Libr St Nor Sch Moorhead Minn
- †Hurlbert James Ernest (1 1902-3 '05 6) 51 Base St Fulton Ill
- Hurlbert Nina Eloise (sp mus 1898-9) Ag Roswell N Mex
- Hurlburt Helen Elizabeth (la 1913-) Stu La Mesa Cal
- Hurlburt Vertner William (eng 1914-) Stu 715 E Cherry St Robinson Ill
- Hurley Frank John (com 1915-) Stu 210 Lorel Av Chicago
- Hurley Luther Thomas (com 1915-) Stu Liberty Mills Ind
- Hurlstone Frank James (la com 1911-12) 1847 Kennilworth Av Rogers Park Chicago (Harvard Ill)
- HURSH Ralph Kent (m eng 1904-8 BS g 1908-9 g cer eng 1915- Also W Ill St Nor & Carnegie Tech Sch 1910-11 Asst Cer U Ill 1911-13 Instr do 1913-15) Assoc Cer U Ill 1915- 505 E Green St Champaign Ill
- Hursh Mrs R K (see Feind Frances M)
- *Hurst David A (sp 1871-2) d Chilli-cothe O
- Hurst Esther Muriel (la 1913-14 Also Winona Coll) Stu Ind U Macy Ind
- Hurst Eva May (Mrs E F Fowler)(lib 1911-12 AB(Ind)'05) Libr c/o Ill St Lib Springfield Ill (Macy Ind)
- Hurst Mrs G P (see Woolsey Lulu C)
- ?Hurst Huizuiga Mesechert (sp se 1890-1) Springfield Ill
- Hurst Lawrence (g hist 1914-15 AM (Wis)'14) Martinsville Ill
- Hurt Luallie Belle (Mrs R C Willis Jr)(la 1904-5 Grad (Perry Sch Oratory & Dramatic Art)'08) Home & Eloc Toledo Ill
- Husband Robert Maurice (m eng 1911-15 Asst GED U Ill 1914-15) 345 Hubbard St Detroit Mich
- HUSE Louise Marie (Mrs R M Pray) (la 1903-7 AB) Home 311 N Humphrey Av Oak Park Ill
- *Huse Obadiah (Trustee 1873) d Oct 13 1887 Evanston Ill
- Husk Frederick William (acad 1895-7 m eng 1897-1901) M & C Eng Shab-bona Ill
- Huson George Tyler (sp ag 1899-1900) Carpenter Libertyville Ill
- Huss L Maude (Mrs Robert Wallis)

- (acad 1899-1900 sp mus 1902-3)
Home 503 Indiana Av Urbana Ill
- Huss Wesley (la 1902-3) Bnk Urbana Ill
- Huss Mrs W (see Robinette Eva M)
- Hussander Lillie (su 1911) Teach 2433 Hamilton Ct Chicago
- Hussey Alfred Thompson (acad 1904-6 sp e eng 1906-9) Ford Motor Co Detroit Mich
- Hussey Bertha (su 1904 AB(Shurtleff) '01 AM(Chgo) '10) Dean Women & Asst Prof Engl Kalamazoo Coll 1910- Kalamazoo Mich
- Hussey Donald Columbus (la 1909-10) Lumber & Coal Merc Franklin Grove Ill
- Hussey Edith Hirrel (h se 1906-8) Ag RS Princeton Ill
- Hussey Stephen Sawyer (ag 1906-8 Also U Mich 1910-12) Ag R2 Ohio Ill
- Husson Harry Lee (e eng 1913-) Stu Auburn Ill
- HUSTED Guy Harold (ag 1911-15 BS) Ag Roodhouse Ill
- HUSTED Lee A (ag 1911-15 BS) Ag Roodhouse Ill
- Husted Margaret Elizabeth (Mrs L R Sarrett)(ag 1912-13) Home 504 E Chalmers St Champaign Ill
- Husted Merle Raymond (ag 1914-) Stu Roodhouse Ill
- Huston Mrs (see Rhinesmith Beulah)
- *Huston Frank Derr (acad 1895-6 sp m eng 1898-9) d Virden Ill
- HUSTON Fred Thales (acad 1891-3 la 1892-6 BS) Bnk Custer City Okla
- Huston Mrs Howard (see Shoemaker Dorothy R)
- HUSTON Joseph Alfred (su 1908 acad 1909-10 sp law 1910-12 law 1912-14 LLB) Law Equitable Life Ins Co 628 Peoples Gas Bldg Chicago (Gibson City Ill)
- HUSTON Ola Estelle (g classics 1909-10 AM AB(Carthage)'09) Ed 704 Buchanan St Carthage Ill
- Huston Perry (law 1909-10 Also U Mich) Grain Merc Paris Ill
- HUSTVEDT Sigurd Bernhard (BA (Luther) '02 MA(Cal) '12 PhD(Harv) '15) Instr Engl U Ill 1915- 805 S Coler Av Urbana Ill (Decorah Ia)
- HUTCHIN Claire Elwood (la 1903-7 AB law 1907-9 LLB) Law 529 Powers Bldg Decatur Ill (1440 W Decatur St)
- HUTCHINGS John Bacon Jr (arch 1910-11 BCE(Ky) '03 CE(Pur) '05 Prof CE S Fla Mil Coll 1904-5 Supt Constr Lincoln Hall U Ill 1910-12)
- Arch 1015 Columbia Blvd Louisville Ky (768 Barrett Av)
- Hutchings Paul Ashley (e eng 1909-10 Also Armour Inst 1907-9) Mgr & Mfg 4300 Oak St Kansas City Mo
- Hutchins Emma Matilda (Mrs A S Burt)(su 1899 AB(Ober) '97) Home 213 Maple St Pana Ill
- Hutchins Mrs J R (see Douglas Sarah M)
- HUTCHINS Margaret (lib 1906-8 BLS AB(Smith) '06) Lect Gen Ref Lib Sch & Ref Asst Lib 1908- 1105 S Busey Av Urbana Ill
- HUTCHINS Marjorie (mus 1911-15 B Mus) 203 S Broad St Urbana Ill
- Hutchins William Adelbert (se 1908-11 Also NW Med Sch 1911-12) Ofc Work 38 Lincoln Av Freeport Ill
- Hutchinson Belle Anna (Mrs H A Drake)(sp mus 1901-2) Home Odell Neb
- Hutchinson David Edward (acad 1901-3) Asst Dist Mgr Ill Life Ins Co 607 W Vine St Champaign Ill
- Hutchinson Ella May (acad 1902-3 la 1903-6) At home Odell Neb
- †Hutchinson, Ethel Katherine (acad 1907-8) Urbana Ill
- Hutchinson Frank (sp e eng 1897-9) RR Fireman Olney Ill
- Hutchinson Henry (sp ag 1914-) Stu Langley Lodge Burnhope Eng
- HUTCHINSON James (Attended Royal Botanic Garden Scotland) Asst Flor U Ill 1913- S Orchard St Urbana Ill
- Hutchinson James Bumphry (sp ag 1908-9) Ag Eng Neponset Ill
- Hutchinson Lawton Hargrove (eng 1913-15) c/o Bk Commerce Third & Main Sts Little Rock Ark
- HUTCHINSON Mary Anne (se 1907-11 AB) Teach R2 Capron Ill
- Hutchinson Myrtle Anna (Mrs W E Swan)(acad 1902-3) Home Box 369 Swift Current Sask Can
- Hutchinson Oliver Cromwell Kemp (m eng 1913- Also Armour Inst) Stu Menominee Mich
- Hutchinson Owen Ghoramley (se 1899-1900 MD(P&S Chgo) '04) Med 108 E Douglas Av Wichita Kan
- HUTCHINSON Ruth (la 1913-14 AB Also Grinnell Coll) At home 1415 N Broad St Grinnell Ia
- Hutchinson Spencer Palmer (la 1914-15) Stu Ill Wes U Delavan Ill
- ?Hutchinson William H (acad 1882-3 e eng 1883-4) Rantoul Ill
- Hutchison Josephine Ladner (la Feb 1916- Also U Wis) Stu Mineral

- Point Wis
 Huth Alfred W (acad 1910-11) Merc
 Lenzburg Ill
 HUTH Walter Henry (m eng 1903-7
 BS) Repr Grulby Faience & Tile Co
 175 W Jackson Blvd Chicago (5312
 Kenmore Av)
 Hutherson Mrs (see Pell Flossie M)
 ?Hutslar George Lincoln (sp arch 1900-
 1) Urbana Ill
 ?Hutson John Euphrates (acad 1906-
 7) Urbana Ill
 †Hutson Louisa Jane (acad 1907-8)
 Benton Ill
 †Hutson Selba Ford (sp ag 1904-6 sp
 law 1906-7 sp ag 1907-8) Benton Ill
 HUTSON Stella Evangeline (h sc 1904-
 9 BS) Teach Benton Ill
 Hutton Clifford (arch eng 1915-)
 Stu 617 Lagon Av Waterloo Ia
 Hutton James Harry (sc 1902-3 Also
 Butler Coll 1908) Med 2646 Calumet
 Av Chicago
 HUTTON Joseph Gladden (sc 1908-10
 MS '10-11 BS(Chgo)'08 Asst Geol
 U Ill su 1910&'11) Assoc Prof Agron
 SD St Coll Brookings SD
 Hutton Mrs M F (see Rowden Lottie
 D)
 Hutton Malcolm Lee (acad 1906-8)
 Phar 101 S Kedzie Av Chicago
 HUXMANN Richard Frederick (c eng
 1908-13 BS) C Eng Cen YMCA
 Cleveland
 Huxtable Ancil Harvey (Mrs J A
 Honk)(sp ag 1905-6) Home Roberts
 Ill
 ?Huxtable Frank L (acad 1877-8)
 Deer Creek Ill
 Huxtable Mrs P I (see Hopper Lola G)
 Huxtable Ruben Peterson (ag 1913-
 15) Ag Hoopston Ill
 Huxtable Winnie C (su 1915 Also Ill
 St Nor U) Teach 3807 Wabash Av
 Kansas City Mo
 Hwang Lin (la 1915- Also Baldwin
 Wallace Coll) Stu Tsao Dian Nau
 Chao Honan China
 Hyde Mrs (see Day Edna J)
 †Hyde Allen Kirk (m eng 1903-4)
 1720 Ashbury St Evanston Ill
 Hyde Benjamin (acad 1876-7 m eng
 1877-80) Builder 2623 Hampden Ct
 Chicago
 HYDE Edith (lib 1913-15 BLS AB
 (Ohio)'08) Libr Ia St U 120 E
 Davenport St Iowa City Ia
 Hyde Mrs Ella Mae (sp la 1905-6 Al-
 so NW U) Home 7834 Union Av
 Chicago
 Hyde Mrs H S (see Baldwin Ada L)
 HYDE Hallie Walker (h sc 1908-10 AB
 BS(SD Ag)'08) Asst Dom Sc SD St
 Coll 1910- Brookings SD
 Hyde Harvey Woolsey (la 1915-)
 Stu 7218 Coles Av Chicago
 Hyde Henry Fillmore (sp ag 1910-14)
 Ag Shabbona Grove Ill
 Hyde Howard Earle (ag 1913-14) Ag
 Salsburgh Man Can (502 S E Av Jol-
 iet Ill)
 Hyde Ida Henrietta (la 1881-2 AB
 (Cor)'91 PhD(Heidelberg)'96) Prof
 Physiol U Kan Lawrence Kan
 †Hyde Robert Montgomery (sp arch
 1905-6) Morgan Park Ill
 Hyde Rosa Kate (sp mus 1901-10)
 Mus 311 W Columbia Av Champaign
 Ill
 Hyde Russell Choate Miller (la 1915-)
 Stu Rantoul Ill
 HYDE Sophie (Mrs L W Hubachek)(la
 1900-3 AB lib 1903-4 Also NY St
 Lib Sch 1904-5) Home 507 Essex St
 SE Minneapolis
 HYDE Wilbur Gilpin (acad 1902-5 arch
 1905-10 AB) Arch Draft Dime Sav-
 ings Bldg Detroit (22 Zender Pl)
 HYLAN John Perham (PhD(Clark)
 '01 Also Harv U 1891-5 Studied in
 Ger 1899-1900 Instr Psych U Ill
 1897-8 Asst Prof do 1898-9 Asst
 Philos Harv U 1900-4 Teach Psych
 Sloyd Tr Sch 1903-7) Bus 97 Wil-
 liam St Stoneham Mass
 Hylen Harry Andrew (arch eng
 1915-) Stu 1517 N Keystone Av
 Chicago
 Hymowitz Mandel Herbert (see Harris
 Mandel H)
 Hyndman Robert Jr (eng 1914- Al-
 so U Cin) Stu 324 Mills Av Wyom-
 ing O
 HYNDMAN Ruth (la 1905-8 AB Also
 Welles Coll) Teach 324 Mills Av
 Wyoming O
 Hynes Olive Frances (Mrs Harry Bar-
 rows)(la 1899-1901 Also U Mich)
 Home 710 Erie Av Sheboygan Wis
 HYPES Mrs Cora (Mrs J L)(la 1914-
 16 AB Also U W Va) Ronceverte
 W Va
 HYPES George William (ag 1914-15
 BS'16 Also U W Va) Prin H Sch
 Ansted W Va (Poe W Va)
 HYPES James Lowell (la 1914-16 AB
 Also U W Va) Stu Ronceverte W Va
 HYSLOP William Henry (g physics 1909-
 11 AM '15- AB(Knox)'08) Asst
 Physics 1909- 1017 W Illinois St
 Urbana Ill
 Ibalio Esteban (su 1908 Also Kan St
 Ag Coll) Teach Pasuquin Ilocos
 Notre PI
 †Iben Reinhard (acad 1907-8 Also

- Bradley Poly) 201 Butler St Peoria Ill
- Ice Hortense (Mrs Rush Carley) (acad 1886-7) Home 604 E Green St Urbana Ill
- Ice Laura Francis (sp mus 1898-1901) Teach Butte Mont
- ICE Marinda (Mrs Earl Middleton) (la 1893-7 AB) Home Eagle Lake Tex
- *ICE Meldora (Mrs L R Stritesky) (arch 1893-7 BS) d May 2 1908 Spokane Wash
- Ice Nellie Gertrude (Mrs D Ward) (sp mus 1900-1) Home San Antonio Tex
- Ice Noel Carlisle (sc 1909-12 AB (P&S)'15 Also W Res U) Interne Huron Rd Hospital Cleveland (Gifford Ill)
- IDDINGS Daisy Deane (Mrs S C Miner) (la 1897-1901 AB) Home Riverside Ill
- Iddings Vera Glee (la 1912-13) Teach 911 Corning St Red Oak Ia
- †Ide Albert Denver (acad 1905-6) Springfield Ill
- Ide Arthur William (c eng 1907-10 Also Valparaiso U) Ag Mineral Ill
- Ide Hiram Russell (ag 1914-) Stu 644 "D" St NE Washington
- Ida Lucile Mary (Mrs L B Matkins) (la 1913-15 Also Bradley Poly) Home Powell Wyo
- Ide Robert Armington (com Feb 1916-) Stu 644 "D" St NE Washington
- Iehl Edwin Albert (la 1906-8 Also Grand Prairie Sem) Bnk Melvin Ill
- Ihrig Lester Herman (c eng 1914-15) Stu Carleton Coll 72 W Irving St Oshkosh Wis
- †Iida Tadashi (e eng 1909-12) E Eng c/o Ill Steel Co Joliet Ill (Shimotsu Nubari Ibaraki Japan)
- IIDA Yoshifusa (ag 1907-8 MS BAG (Imperial U Japan)'02) Expert Gov Imperial Stock Breed Farm Nana Chome Aoyamakitacho Tokyo Japan
- Ijams Catherine Harriet (Mrs W C Lewis) (acad 1894-8 sp 1898-9) Home 1411 Oxford Av Los Angeles
- Ijams Edith Hoysradt (sp mus 1906-7) At home Farmer City Ill
- ILG George Martin Aloysius (c eng 1905-9 BS) Arch & C Eng c/o Holabird & Roche 1400 Monroe Bldg Chicago (6950 Dorchester Av)
- Illick Warren C (ag 1914- Also U Ia) Stu 625 Garfield Av Burlington Ia
- †Illingworth Frank (c eng 1894-6) 6409 McChesney Av Chicago
- IMBERT Louis (g french 1908-9 AB (Mo)'06 AM(do)'07 Also U Pa 1909-10 Asst Rom Langs U Ill 1908-9 Exten Teach Col U 1910-11 do & Lit 1911) Instr Spanish Col U 1913- New York
- Imel Roy Edmund (sp ag 1906-7) Ag Earlville Ill
- Imes Oliver Stapp (e eng 1912- Also W Ill St Nor) Stu 402 W Calhoun St Macomb Ill
- Imes Ralph (la 1915- Also W Ill St Nor) Stu 402 W Calhoun St Macomb Ill
- Imhoff Mrs R E (see Jenkins Harriet Elizabeth)
- IMLAY Hugh Anthony (ag 1908-11 BS Also Ohio U) Land Design 54 N Fifth St Zanesville O
- Immel Raymond Frank (sp m eng 1906-8) Foreman Mach Shop 1306 S Main St South Bend Ind
- INAGAKI Nobtaro (la com 1910-14 AB & AM) c/o Masuda Co Sakae Machi Shichome Japan
- Ingalls Mrs C E (see Caldwell Elizabeth E)
- ?Ingalls Fred O (acad 1889-90) Phoenix Ariz
- Ingalls Horace Ballou (sp ag 1909-10 ag 1910-) Stu 209 W Oregon St Urbana Ill
- INGALLS Roscoe Chandler (g hist 1911-12 AB (McPherson)'09 AM (Kan)'11 Asst Hist U Ill 1911-12) Teach Hist Redondo Beach Cal (Galva Kan)
- INGALLS Ross Darwin (e eng 1908-12 BS) E Eng 4434 Vincennes Av Brownville NY
- INGBERG Simon H (t&am 1909-10 MS CE (Minn)'09) Struc Eng 838 E 56th St Chicago
- INGELS Bert Dec (g sc 1903-5 BS (De Pauw)'03 Asst Chem U Ill 1903-4) Chem Sperry Flour Co Vallejo Cal
- Ingels Henry G (acad 1885-6 m eng 1886-9) Chf Draft c/o A S Ide & Sons Springfield Ill
- INGELS Nelle Louise (su 1912 g math 1913-14 AM PhB (Greenville)'11 Prof Math Greenville Coll Greenville Ill
- Ingels Sherman (ag 1913-) Also Eureka Coll) Stu La Fayette Ill
- Ingersoll Charles Leon (ag 1911-12 sp ag 1912-13 Also Pur U) Ag Worthington Ind
- INGERSOLL Frank Bruce (c eng 1899-1903 BS) Res Eng Marion Ia
- INGERSOLL Harold Bennett (sc 1909-12 AB) Sales 801 S Fifth Av Chicago (614 W 71st St)
- Ingham Alice (su 1910 & '12 Also U Neb) Probation Ofc Juvenile Ct Cook Co 219 Latrobe Av Chicago (Clyde Ill)

- Ingham Ellis Foulds (m eng 1901-2)
Supt Water Dept 409 E Prospect St
Kewanee Ill
- Ingham George Frost (e eng 1903-5)
Bkpr 840 Golden Av Los Angeles
- ?Ingham Humphrey Dominic (e eng
1907-8) 390 57th St Chicago
- Ingham James Donald (sp ag 1907-8)
Organist 1823 Orrington Av Evans-
ton Ill
- INGHAM Leonard Ward (la 1900-2 AB
Also Hanover Coll 1898-1900 LL B
(Harv)'05) Law 622 N Monroe St
Clinton Ill
- Ingham Mrs L W (see Bridgman
Minnie C)
- Ingham Rolla Tenney (la 1903-5)
Bkpr 109 E Webster St Clinton Ill
- Ingle Scott (sp la 1902-3) Ag
Hoopston Ill
- Ingles Ada May (lib 1900-1 BS
(Doane)'95) Libr Neb Wes U 1902-
University Pl Neb (Pleasant Hill)
- *Inglis Samuel M (Trustee 1895-8
Grad(Mendota Collegiate Inst)'61
Supt Schs Greenville Ill 1868-83 Prof
Math S Ill St Nor 1883-6 St Supt
Pub Instr 1895-8) d June 1 1898
Kenosha Wis
- INGOLD Ernest Thompson (m eng 1906-
9 BS Also Lawrence U) Adv & Mgr
1110 Baker-Detwiler Bldg Los Ange-
les
- Ingold James Thomas (acad 1899) Ag
Beaver Creek Ill
- INGOLD Vivian Johnson (arch eng
1909-13 BS Also Lawrence U) Arch
Eng 120 Philadelphia Av Detroit
(Appleton Wis)
- Ingram Glen Ray (la com 1905-6)
Med Tuseola Ill
- INGRAM Harold Stuart (chem eng 1906-
10 BS Also Lewis Inst) Constr Supt
4536 N Lincoln St Chicago
- INGRAM Henry Jerome (law 1909-12
LL B) Law 502 Observatory Bldg
Peoria Ill
- Ingram Ralph Evans (sp ag 1910-11)
Ag Lomax Ill
- Ingram Ralph Lindsay (ag 1914-)
Stu 4536 N Lincoln St Chicago
- INGRAM William Verity (arch eng 1908-
12 BS) Asst Supt D H Burnham &
Co 4536 N Lincoln St Chicago
- Ingrwers Alfred Henry (arch eng
1914-) Stu 1841 17th Av Moline
Ill
- Ingwarsen Henry Newton (ag 1915-
Also U Chgo) Stu 9812 Longwood
Av Chicago
- INKS Frank Emerson (acad 1899-1900
se 1900-3 AB) Med Ohio Ill
- Inman Austin Willis (su 1912 & '13
AB(Ind)'06 PhM(Chgo)'08) Bnk
Southport Ind
- Inman Cordelia B (su 1915 Also Win-
ona Coll) Teach Bellflower Ill
- Inman Dean Maxwell (su 1902&'03&
'12&'13&'15 BSD(Westfield) AB
(Ind St Nor)) Teach Bellflower
Ill
- ?Inman Ira F (acad 1879-80) Anna
Ill
- †Inman Shirley J (su 1911 Also Cor
Coll) Redig SD
- Inness Dorothy May (Mrs H R Stan-
ford)(sp hist 1906-7 AB(Knox)'05)
Home 604 W California Av Urbana
Ill
- Inness Lucy Mabel (su 1914 Also
Knox Coll) Libr 279 W South St
Galesburg Ill
- INNIS Orma Archer (Mrs Chester
Smith)(la 1909-10 AB Also Monmouth
Coll) Home 710 Archer Av Mon-
mouth Ind
- ?Insley Charles Wilkins (sp ag 1907-
8) 315 Marquette Av Albuquerque
N Mex
- ?Insley Earl Frank (sc 1905-6) Jop-
lin Mo
- Ireland Charles H (m eng 1884-5 Al-
so Eureka Coll 1882-4) Bnk & Ag
Washburn Ill
- Ireland Etha Mae (Mrs E F Thomp-
son)(acad 1903-4) Home 607 W Hill
St Champaign Ill
- Ireland Grant Robbins (law 1908-11)
Bnk & Ins Washburn Ill
- Ireland Matilda Isabel (la 1915- Al-
so NW U) Stu Washburn Ill
- IRELAND Washington Parker (e eng
1899-1903 BS) Consult Eng Mayde-
stone Apts Sacramento Cal
- Iretton Philip Anthony (acad 1895-6)
Ag R1 New Richmond O
- Irick Carl Cuthbert (la 1914-) Stu
Pittsfield Ill
- Irish Joe (la 1914-) c/o Eng Ofc
50 Superior St Oak Park Ill (211
Maple Av)
- IRONS F H (Instr Man Tr U Ill su
1902) Teach 220 Ogden Av Super-
ior Wis
- Irvin Grace Edna (su 1902) Teach
H Sch R3 Piente Cal
- IRVIN Stanley Pieffer (jour 1911-15
AB) Adv Griffith Ind
- Irvine Robert Patterson (ag 1915-
Also Mass Ag Coll) Stu 1042 Green-
wood Av Wilmette Ill
- IRVING Edward Franklin (m eng 1905-
9 BS) M Eng c/o Calumet & Ariz
Min Co Lowell Ariz
- Irving Frank Trinnan (arch eng 1884-
6) Contr & Builder 1047 Grove St

- Jacksonville Ill
 †Irwin Bella Blanche (acad 1893-5)
 Long View Ill
 Irwin Burr Polk (m eng 1904-7 BS
 (Dart)'07) Supt Irwin Printing Co
 1806 Grove Av Quincy Ill
 Irwin Mrs B P (see Mann Kate B)
 †Irwin Claude Garison (acad 1895-6)
 Long View Ill
 †IRWIN Daisy Dell (Mrs G E Bronson)
 (la 1902-7 AB Also Westfield Coll)
 Home 233 N Long Av Chicago
 Irwin Deearat Howell (chem eng 1904-
 5) Claim Agt Sangamo Elec Co 1159
 N Fourth St Springfield Ill (1515 N
 Fourth St)
 *Irwin Ella (Mrs I Newton Smith) (sp
 mus 1879-80) d 1894 Camargo Ill
 Irwin Emory Quinton (sp ag 1907-8)
 Ag Petersburg Ill
 Irwin Ernestine Rhena (Mrs William)
 (acad 1908-10) Home Ottawa Ill
 Irwin George Purvines (ag 1915-)
 Stu Pleasant Plains Ill
 Irwin Harry Clyde (sp ag 1905-6 Al-
 so Eureka Coll) Ag Seranton Ia
 Irwin Herbert Ellwood (sp m eng
 1897-9) Stock Barons Alta Can
 IRWIN Jay Lawrence (e eng 1906-11
 BS) C Eng 5549 Maryland Av Chi-
 cago (636 Pearl St Ottawa Ill)
 IRWIN John Webb (g engl 1909-10 AM
 AB(Wabash)'09) Prin H Sch Miles
 City Mont
 Irwin Letha Patterson (la Feb 1915)
 706 N Clay St Frankport Ind
 †Irwin Ralph Judson (la 1872-3 '75-
 6) Mason City Ind (Freelandville
 Ind)
 †Irwin Scott Broadwell (ag 1912-13)
 Pleasant Plains Ill
 Irwin Stephen (la 1908-9) Mere 726
 Orleans St Keokuk Ia
 Irwin Walter Sumner (sp a&d 1900-3
 Also Art Acad Chgo) Asst Chem
 Bushway Ext Co Decatur Ill
 IRWIN William Wright (law 1905-9
 LLB) Law 212 Gilbert St Danville
 Ill
 ISAACS Thomas Ralph (ag 1914-15 BS
 Also McKendree Coll) Teach H Sch
 415 Green St Decatur Ill (Sorento
 Ill)
 Isaacson Huldah Christine (Mrs D P
 Teeple) (su 1908&'09 Also N Ill St
 Nor) Ag R3 Elgin Ill
 Isaacson Oliver Theodore (acad 1909-
 11 eng 1913-149 '15-) Stu R1
 Lambertson Minn
 Isaacson Roger Spake (se 1907-9 Al-
 so U Mich) Mere Princeton Ill
 Isenberg Oliver Charles (acad 1910-
 11) Clk Ill Glass Co Alton Ill
 (Brighton Ill)
 Isham Mrs Alfred (see Hunter Mary
 S)
 ISHAM Helen (Mrs H A Mattill) (sp
 mus 1908-9 AB(Cor)'03 PhD(do)
 '06 Instr Chem U Ill 1907-11 Assoc
 do 1911-12) Home 2752 Piedmont
 Av Berkeley Cal
 Isherwood Genevieve (sp la 1901-2 BS
 (Iowa)'06) Teach H Sch Calumet
 Mich
 Ismay Lottie May (su 1911 Also U
 Mo 1913) Teach Fulton Mo
 ISRAEL Arthur Lyle (chem eng 1908-12
 BS) Gov Chem 3209 W Harrison St
 Chicago
 Issert Jules Philip (sp ag 1900-2) Ag
 Peotone Ill
 Iungerich Charles Rider (acad 1894-6)
 Law 314 S Elm St Champaign Ill
 Iungerich Harry Augustus (law 1907-8)
 Law Peoples Bk Bldg Bloomington
 Ill
 Ivanoff Tsuetan (ag 1915- Also Ag
 Coll Berlin) Stu Kovatchitza Lom
 Bulgaria
 Ivens Aaron Ralph (law 1909-12 LLB
 (Georgetown)'13) Law Decatur Ill
 Ivers John Joseph (m eng 1869-71)
 Ret 1857 Logan St Denver
 Ivers Mary Anna (sp 1870-2 '75-6)
 Home 1857 Logan St Denver
 *Ives Floy (Mrs H S Allen) (sp mus
 1902-3) d May 20 1914 New Boston
 Ill
 Ives Fred Harrison (sp ag 1906-7 BS
 (OklaA&M)'10) Head Dept Ag Cen-
 tral Nor Edmond Okla
 *Ivey John J Jr (acad 1880-1 m eng
 1881-2) d Sept 1884 Dallas Tex
 IVEY Paul Wesley (g econ 1912-13 AM
 AB(Lawrence)'12) Instr Pol Econ
 U Mich 1913- 1513 S University Av
 Ann Arbor Mich
 Iwig Howard Philip (la 1914-15 com
 1915-) Stu 313 N Elmwood Av
 Peoria Ill
 Izant James Rossiter (la com 1911-12
 Also Hobart Coll) Title Clk Trum-
 bull Sav & Loan Co 109 E Washing-
 ton Av Warren O
 Jaccard Elizabeth Sarah (la 1915-
 Also U Tenn) Stu 207 S Roane Av
 Webb City Mo
 Jack Mrs C M (see Nelson Charlotte
 B)
 †Jack Ervin (la 1873-4) Beaucoup
 Ill
 Jack Francis Joseph (g entom 1896-7
 AB(Le Stan)'96) Ag Glendale Ariz
 †Jack Robert Douglas (acad 1896-8

- sp sc 1897-8) Teedee Mont
 Jack Samuel Benton (la 1871-2) Agt
 L&N RR 'Beaucoup Ill
 Jackett Clinton Lester (la 1909-10)
 Cash Kalispell Flour Mill Co 2319 W
 Maxwell Av Spokane Wash
 Jackman Charles Harold (m eng 1912-
 13 '15-) Stu 138 Hill Av Elgin
 Ill
 JACKMAN Ida L (Mrs E G Dougherty)
 (lib' 1898-1900 BLS Also U Mich
 1896-8) Home Box 154 Fairhope
 Ala
 Jacks Frederick Harold (ag 1913-14)
 527 Oakwood Blvd Chicago
 Jacks Joseph Francis (ag 1913-14)
 527 Oakwood Blvd Chicago
 Jackson Andrew Oliver (law 1897-8
 Also Lake Forest Coll) c/o Western
 Cold Storage Co 7202 Princeton Av
 Chicago
 Jackson Anna Elizabeth (la 1914-)
 Stu 507 E Vine St Champaign Ill
 Jackson Arthur Charles (la 1875-9)
 Lect Longfellow Birthplace Portland
 Me
 Jackson Charles Rawlins (la 1908-9)
 1475 S Pearl St Denver (Wymore
 Neb)
 JACKSON Charlotte May (lib 1902-4
 BLS Also Cor U 1900-2) Stu Amer
 Sch Osteop 408 S Franklin St Kirk-
 ville Mo
 †Jackson Chester Hull (ag 1907-8)
 Joy Ill
 Jackson Emma Albertine (lib 1911-12
 BD(Ia St) AB(Colo)'11) Asst Libr
 U Colo 882 12th St Boulder Colo
 †Jackson Ernest Theodore (su 1912&
 '15 Also S Ill St Nor) Odin Ill
 JACKSON Eva Jane (h sc 1908-12 AB
 su 1914) Teach Sumner H Sch St
 Louis (4270 Cottage Av)
 JACKSON Fanny Rebecca (lib 1901-3
 BLS AB(Rockford)'96 Periodical
 & Bind Asst & Instr Pub Doe U Ill
 1903-7) Libr W Ill St Nor Macomb
 Ill
 JACKSON George Rhine (la 1907-9 AB
 Also Wheaton Coll Asst Engl U Ill
 1908-11) Law 816 Lill Av Chicago
 Jackson Grace Janet (la 1912-13)
 Teach 1416 Palmer Av Pueblo Colo
 Jackson Harold Rufus (c eng 1912-13)
 Cadet US Mil Acad 1324 Franklin St
 Danville Ill
 Jackson James Edwin (sp ag 1905-6)
 Ag & Stock R3 Toulon Ill
 *JACKSON John C (Prof Chem U
 Ill 1888-90) d
 Jackson John Evans (la 1914-15 Al-
 so U Colo) 404 S Fifth St Rocky
 Ford Colo
 Jackson Lena (Mrs R E Kenny)(la
 1903-5) Home 15 E 25th St Minne-
 apolis
 JACKSON Litta Dustin (Mrs T M Coen)
 (la 1902-6 AB) Home 1312 Farwell
 Av Chicago
 Jackson Loretta Margaret (su 1909&
 '08) Teach 708 Wasson St Streator
 Ill
 JACKSON Mabel Clare (su 1905 la 1911-
 15 AB Also Ill St Nor U) 2215 D
 W Washington St Los Angeles (401
 Gilbert St Danville Ill)
 Jackson Manley Seymour (arch eng
 1915- Also Ia St Coll) Stu Pine
 River Minn
 Jackson Martha Elizabeth (ag h sc
 1915-) Stu 107 W High St Ur-
 bana Ill
 Jackson Meta Jeanette (Mrs F E Mc-
 Nally)(acad 1902-3) 5306 Greenwood
 Av Chicago
 Jackson Morris William (sp ag 1909-
 10) Ag Box 297 Toulon Ill
 Jackson O I (acad 1877-8) Ret Chenoa
 Ill
 JACKSON Ralph Nathaniel (e eng 1907-
 11 BS) Sales Agt Power & Min
 Dept Gen Elec Co 1028 Monadnock
 Bldg Chicago (351 Marion Av Au-
 rora Ill)
 Jackson Ruth Whittier (su 1911&'12
 AB(Eureka)'11) Teach Eureka Ill
 †Jackson Samuel A (acad 1879-80)
 Vienna Ill
 Jackson Thomas Henry (ag 1914-)
 Stu 507 E Vine St Champaign Ill
 Jackson Mrs W C (see Nydegger
 Charlotte M)
 Jackson Walter Harker (min eng 1896-
 8 Min E(Colo Mines)'01) Min Eng
 Golconda Ill
 Jackson Wilbur Shinn (acad 1885-6
 ag 1886-7) Ag Warsaw Ill
 ?Jackson William E (acad 1894-5)
 Dawson Ill
 Jackson William Gauss (law 1900-2)
 Merc Vienna Ill
 Jackson William John (acad 1893-4 c
 eng 1894-7) Div Eng C&NW RR 501
 E Broadway St Winona Minn (3111
 Forest Av Chicago)
 Jackson Z Edward (acad 1891-2 m
 eng 1892-3) Law 112 N Fifth Av
 Atchison Kan
 JACKSON Zita Elizabeth (Mrs C E
 Leonard)(la 1905-9 AB) Home RFD
 Harriestown Ill
 JACOB Eda Augusta (h sc 1910-14 AB)
 Teach Murphysboro Ill
 JACOB Ernest Otto (la 1903-7 BS AB

- '10) Nat Sec YMCA Amer Bible House Constantinople Turkey (610 S 20th St Quincy Ill)
- Jacobi Herbert Jacob (arch eng 1915-) Stu 1402 Fond du Lac Av Milwaukee
- Jacobs Agnes Hattie (su 1905 Also Ill St Nor U) Teach 911 Caroline St Pekin Ill
- ?Jacobs Alta Geneva (sp mus 1904-5) Moweauqua Ill
- Jacobs Clifford D (su 1914 Also Ill St Nor U) Supt Sch Atlanta Ill Trivoli Ill)
- JACOBS Cora Anna (sc 1905-8 AB g 1908-9 AM Also U La) Seed Analyst US Dept Ag 4413 Eighth St NW Washington
- Jacobs Henry (sp la 1897-8) Co Supt Sch Virginia Ill
- ?Jacobs Henry Haden (la 1900-1) Moweauqua Ill
- ?Jacobs Ida Katherine (su 1910 Also Chgo Teach Coll) 2123 Bradley Pl Chicago
- Jacobs Jesse Elliott (ag 1913-14 Also Mich Ag Coll) Farm Mgr Cardinal Va (Glencoe Ill)
- Jacobs John Clefford (c eng 1910-11) Rodman IC RR Princeton Ky (Amboy Ill)
- ?Jacobs Mrs Laura Kahn (la 1913-14 Also Art Inst Chgo) Home 5338 Indiana Av Chicago
- JACOBS Manuel Joseph (acad 1897-9 c eng 1900-5 BS Also U Cal) Teach 1473 Walnut St Berkeley Cal
- Jacobs Mrs Robert (see Pinkum Anna S)
- Jacobsen Charles Henry (m eng 1906-10) M Eng 1615 S New Hampshire Av Los Angeles
- JACOBSEN Eda Augusta (la 1904-8 AB) 1615 S New Hampshire St Los Angeles (906 W Illinois St Urbana Ill)
- JACOBSEN Noah Henning (c eng 1900-6 BS) Chgo Repr A S Rosing Bldg Materials 5002 Forrestville Av Chicago
- JACOBSEN Walter Herman (la com 1910-15 AB) Shoe Sales 906 W Illinois St Urbana Ill
- JACOBSON Andrew (sc 1908-10 MS BS (St Olof) '06 Asst St Water Surv U Ill 1908-10) Chem Metrop Water Dist Omaha Florence Neb
- Jacobson Bernard Edwin (ag 1914-) Stu 2113 N Sawyer Av Chicago
- ?Jacobson Charles Herman (acad 1894-6) 5754 Atlantic St Englewood Ill
- Jacobson Guy Herbert (acad 1909-11) Stu Chgo Coll Med & Surg Wayne City Ill
- Jacobson Henry George M (ag 1914-) Stu 1524 E 74th St Chicago
- Jacobson Herluf Peter (sp ag 1907-8) Mgr Worthington Ind (Camp Point Ill)
- *JACOBSON Jacob S (arch 1883-6) d July 15 1890 Denver
- Jacobson John David (sc 1909-11 Also U Minn) Mfg Jeweler 6506 Drexel Av Chicago
- Jacobson Roy Gilbert (m eng 1910-11) Mech 223 S Ninth St De Kalb Ill
- JACOBSON Seymour Alexander (c eng 1907-11 BS) Draft 3721 Greenshaw St Garfield Park Sta Chicago
- Jacquemin Homer Frank (ag 1913-14) Clk Veedersburg Ind
- JAECK Emma Gertrude (g ger 1907-8 AM '08-10 PhD BL(Wis) '03 Asst Ger U Ill su 1908&'09&'10) Prof Ger & Spanish Converse Coll 1911-15 Prof Ger & Spanish Oxford Coll 1915-Oxford O (c/o Mrs John Froesche 1 Blaine Av Hinsdale Ill)
- Jahn Harry Francis (mun eng 1908-12 BS Also Armour Inst) Insp CB&Q RR 1615 W 104th Pl Chicago
- JAHR Marvin Edward (g agron 1911-14 BS AB(Wis) '05 Asst Soils U Wis 1910-11 Asst Farm Mech U Ill 1911-12) Instr Farm Mech U Ill 1912- 1003 S Sixth St Champaign Ill
- Jahr Myra Bertha (la h sc 1914-) Stu Neillville Wis
- JAHR Torstein Knutsson Torstensen (lib 1898-1900 BLS AB(Nor Luth Coll) '96) Libr & Lit Lib Congress Washington
- JAIN Rampit Singh (e eng 1914-15 BS Also U Cal) Asst Eng Reliance Elect Eng Co Central YMCA *Cleveland
- Jakubowski Stanley Anton (e eng 1915-) Stu 3622 Wolfram St Chicago
- ?Jalandoni Doreteo (sp agron 1911-12 Also U Notre Dame) Jaro Iloilo PI
- †Jalandoni Jose Ledesma (la 1910-12 Also U Wis) Jaro Iloilo PI
- †Jalandoni M (acad 1911) Jaro Iloilo PI
- ?Jame Harry Adolph (sc 1896-7) Chicago
- James Alfred Edwin (sp la com 1909-10 Also U Notre Dame 1908-9) Sales Spirea Dr Oakwood Village Dayton O
- JAMES Carl (c eng 1903-7 BS) C Eng Ala Power Co 23 Goyeau St Windsor Ontario
- James Carl Loren (sp ag 1904-5) Ag

- Goodhope Ill
JAMES Charles Austin (acad 1903-5 c eng 1905-9 BS) Contr Supt Pub Bldg New Federal Bldg Amarillo Tex
James Clarence William (la com 1906-8) Auto Sales Mansfield Ill
JAMES Delos Lawrence (ag 1904-9 BS Also Storrs Ag Coll Asst Dairy Husb U Ill 1909-10) Asst Supt Milk Dept & Farms Hershey Chocolate Co 1910- Hershey Pa
James Edmund James (At NW U 1873-4 & Harv U 1874-5 AM & PhD(Halle) '77 LL D(Cor Coll) '02 LL D(Wes) '03 LL D(Queen's) '03 LL D(Harv) '09 LL D(Mich) '14 LL D(NW) '14 Prof Pub Admin U Pa 1883-96 Prof Pub Admin & Dir U Exten U Chgo 1896-1902 Pres NW U 1902-4) Pres U Ill 1904- President's House Urbana Ill
JAMES Edward Allen (e eng 1911-15 BS) Electr Chgo Central Station Inst 72 Adams St Chicago (Amboy Ill)
?James Eula Elizabeth (sp 1900-1) Bentley Ill
James Fay Clifton (ag 1910-11 Also E Ill St Nor) Ag Bushton Ill
?James F Porter (acad 1879-80) Shelbyville Tenn
JAMES Fred Milton (la 1895-9 BS) Mintr Mt Erie Ill
JAMES Harold Deming (la 1899-1901 AB '02 LL B(Chgo) '08) Law 144 Stephenson St Freeport Ill
James Harriet Lillian (la h se 1913-) Stu Amboy Ill
JAMES Helen Dickson (Mrs G E Frazer)(acad 1905-6 la 1906-10 AB g 1910-13 AM) Home 1103 Davis St Evanston Ill
James Helen Ida (la 1915- Also U Wis) Stu 302 Main St Whitewater Wis
JAMES Hermann Gerlach (la 1904-6 AB AM '10 JD(Chgo) '09 PhD(Col) '11 Also NW U 1903-4 & U Berlin 1911-12 & U Halle 1912) Prof Gov U Tex 1912- Austin Tex
James Mrs H G (see Kuby Genevieve C)
James Justin C (acad 1878-80) Agency Dir NY Life Ins Co 1 Madison Av New York
James Lee Ray (m eng 1899-1902) Beardstown Ill
JAMES Leonard Vaughn (e eng 1902-6 BS MS '12 EE '13 Asst E Eng U Ill 1907-9 Instr E Eng U Ill Lab 1909-13) Assoc E Eng U Ill 1913- 711 W California Av Urbana Ill
James Mrs L V (see Good Elizabeth)
JAMES Lenton Willis (ag 1911-15 BS) Teach 355 South Av "A" Canton Ill
James Lois Everett (ag h se 1915-) Stu Fairbury Ill
JAMES Louise Ann (Mrs CH Forsyth) (la 1907-11 AB) Home 1327 Wilmot St Ann Arbor Mich
James Mary (acad 1905-6) Findlay Ill
James Mary Winifred (su 1913) Monticello Ill
JAMES McNeal Cole (sc 1905-9 BS & AB Also Ill St Nor U) Teach Ag St Nor Sch 1025 Eighth Av Valley City ND
James Peleg Miner (la 1873-5) Law Amboy Ill
James Phebe Elizabeth (la 1910-13) At home Mansfield Ill
James Mrs R S (see Smith Daisy Frances)
James Russell Broadway (la 1915-) Stu 1731 Belmont Av E St Louis Ill
James Russell Louis (ag 1910-13) Ag Auburn Ill (Crystal Lake Ill)
James Mrs R L (see Smith Daisy F)
†James William Henry (arch 1894-6) Paris Ill
Jameson Stewart Wells (acad 1890-1 la 1891-2) Mfg 2 Elvyn Pl Oskaloosa Ia
JAMISON Albert Woodward (BS (Prin) '97 MS(do) '99 Also Bradley Poly 1909-13 Assoc Ag Exten U Ill 1913-15) Asst Prof & Asst Supt Ag Exten U Ill 1915- 807 Nevada St Urbana Ill
Jamison Mrs Edith Virginia Bash (Mrs A W)(su 1915 Also Elmira Coll) Home 807 Nevada St Urbana Ill
JAMISON Martha Gertrude (Mrs H F Gonnerman)(lib 1908-11 BLS Also Monmouth Coll) Home 1009 Illinois St Urbana Ill
Jamison Michal Velma (la 1909-10 AB (NW) '12 g latin 1915- Also Monmouth Coll) Stu 1009 Illinois St Urbana Ill (Monmouth Ill)
JANDA James Frank (m eng 1906-10 BS) M Eng 201 Fifth St Aurora Ill
James Nellie (la 1914-) Stu R4 Kewanee Ill
James Robert Bullis (eng 1904-6) Aect 122 Halley St Oak Park Ill
Janisch George Edward (sp ag 1906-7) 4942 Ellis Av Chicago
?Jankins Albert (arch 1912-13 Also Ill Wes U) 1222½ N Gilbert St Dan-



GREGORY
1867-80



PEABODY
1880-91



JAMES
1904-



BURRILL
ACTING PRESIDENT
1891-4

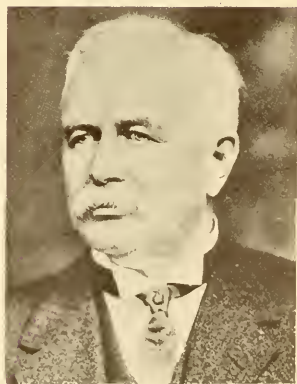

DRAPER
1894-1904

- ville Ill
 Jannotta Francis Skiff (la 1914-15)
 Stu Cor U 170 N Ridgeland Av Oak
 Park Ill
 JANSEN Dietrich Herman (e eng 1890-
 4 BS) Contr Pekin Ill
 JANSSEN John Moller (se 1911-14 BS
 g chem 1914-) Stu East Orange
 NJ
 Janssen Danelia (su 1908) Teach Mus
 & Draw 711 W Nebraska Av Peoria
 Ill
 Janssen Elmer Theodore (la 1914-15)
 1009 Locust St Sterling Ill
 JANSSEN Otto (acad 1899-1901 arch
 1901-4 BS) Arch 1101 Story Bldg
 Los Angeles (765 Pyrites St)
 *Janssen Theodore (acad 1907-8) d
 Freeport Ill
 JANVRIN Charles Edwin (PhB(Chgo)
 '10 BLS(Chgo)'11 Also NY St Lib
 Sch & Drexel Inst 1901-2) Lect Dept
 Lib Problems U Ill 1912- 911 W
 Green St Urbana Ill
 †Jaques Herbert W (acad 1886-7)
 Cincinnati
 JAQUES Minnie (la 1882-6 BS) Asst
 Cash Urbana Bk Co 207 W Elm St
 Urbana Ill
 JAQUET George Emile (e eng 1906-8
 BS Also Armour Inst) Mgr Cent Sta
 Mun Plant Falls City Neb
 †Jaquett Fred C (m eng 1880-1)
 Champaign Ill
 Jardine Raymond Ross (m eng 1910-
 12) Sales Nat Tube Co 1608 Frick
 Bldg Pittsburg (Parsons Kan)
 JARMAN Henry Phelps (se 1899-1903
 BS) Ag Elmwood Ill
 Jarman Patience Emelyn (Mrs T P
 Main)(mus 1901-4) Home Altona Ill
 Jarman Thomas Henry Jr (e eng 1898-
 9) Clk Greensboro Md
 †Jarmin Thornton Reeves (ag 1913-14
 Also Amherst Coll) 406 E Frank St
 Bloomington Ill
 Jarmulsky Louis (e eng 1914-)
 Stu 122 S 12th Av Maywood Ill
 Jarnagin Robert (la 1912-13 law
 1913-) Stu 2312 S Fourth St Shel-
 byville Ill
 Jarrett James Bruce (e eng 1914-15)
 Danvers Ill
 Jarrett Mrs Oro J (see Aldrich
 Blanche)
 JARRETT Thomas Lewis (law 1902-5
 LL B Also Lincoln Coll) Law 526 S
 Seventh St Springfield Ill (217 W
 Jackson St)
 JARROLD Rachel Marion (g hist 1908-9
 AM AB(Mt Hol)'06) Teach St Nor
 Sch Fredonia NY (16 Day Av West-
 field Mass)
 Jarvis John Archibald (acad 1901-2 e
 eng 1902-5) Merc c/o Edwards &
 Bradford Lumber Co Sioux City Ia
 (Cedar Rapids Neb)
 †Jarvis Mary Louise (su 1900) E St
 Louis Ill
 Jarvis Rowling (e eng 1912- Also
 Lewis Inst) Stu 50 N Garfield Av
 Hinsdale Ill
 JARVIS William Baneroft (la 1911-15
 AB law 15-) Stu NW U 9836
 Vanderpool Av Chicago
 JASPER Edward Miron (e eng 1907-11
 BS) Merc Newton Ill
 Jasper Emmeline Lucinda (su 1913)
 1417 Hartfold Bldg Chicago
 Jasper Lucinda Emmeline (la h se
 1915-) Stu Liskeard Cornwall
 England
 JASPER Thomas (acad 1889-90 e eng
 1890-4 BS) Prop Thos Jasper Water
 Co 112 N La Salle St Chicago (810
 Laurence Av)
 JASPER Thomas McClean (acad 1906-7
 e eng 1907-11 BS&MS) Eng Chicago
 Health Dept 6213 Laneby Av Chi-
 cago (Glenlea Liskeard Cornwall
 England)
 †Jasper Walter (ag 1910-13) 2074
 Stave St Chicago
 †Jaurqui Mariano (acad 1906-8) Chi-
 huahua Mex
 Jay Edith Lillian (sp ag 1915-) Stu
 Florence Colo
 †Jay Harry Byron (la 1900-2) Plano
 Ill
 Jayne Eleanor Evelyn (mus 1910-13)
 Violinist Box 36 Wheaton Ill
 †Jayne Madison M (la 1878-9) New-
 ton Miss
 Jayne N Zoe (la 1913-14) Teach
 Champaign Ill (Box 36 Wheaton Ill)
 Jayne Mrs T N (see Downing Inez A)
 JAYNE Violet Delille (Mrs E C
 Schmidt)(sp mus 1901-4 la 1907-8 AB
 (Mich)'87 AM(do)'96 PhD(Minn)
 '03 Teach Engl San Jose Cal Nor
 Sch 1893-6 Dean Women & Asst Prof
 Engl Lit U Ill 1897-8 do & Assoc
 Prof Engl Lit 1898-1904) Home 903
 W California Av Urbana Ill
 Jaynes Ethel (su 1913 AB(Chgo)'04)
 Teach H Sch 5658 Ridge Av Chicago
 JEANS Philip C (MD(Atlantic Med)
 '09 Asst Chem St Water Surv 1906-
 7) Med 500 S Kingshighway St
 Louis
 Jefferis Sidney Ambrose (e eng 1912-
 13 Also Wash StL U) 623 Veronica

- St E St Louis Ill
 Jeffers Charles Ellis (la 1901-2) R
 Est & Ins Cameron Mo
 JEFFERS Charles Ferry (sc 1869-74 MS)
 Phar 164 Humphreys St Swampscott
 Mass
 Jeffers Granville Bond (su 1899 AB
 (LeStan)'03) c/o Teach Train Sch
 Schenectady NY
 Jeffers Leslie Pickering (e eng 1915-)
 Stu Arcola Ill
 Jeffers Mrs Mary Elizabeth (Mrs S
 R)(sp mus 1901-2) Home Hanover
 Ill
 Jeffers Stephen Rowan (1 1901-2) Ag
 Hanover Ill
 Jefferson John Benjamin (m eng 1911-
 14 Feb 1916-) Stu 4332 N Kil-
 dare Av Chicago
 Jefferson Lorian Pamela (lib 1901-2)
 R3 Menominee Wis
 Jefferson Roy Trend (m eng 1898-1900
 Also U Ky 1900-1) V-Pres Mgr Jef-
 ferson Printing Co Springfield Ill
 Jeffrey Eva Rebecca (Mrs O O Wolfe
 Jr)(sp mus 1909-10 mus 1910-11)
 Home Duncan Miss
 †Jeffrey George Edward (acad 1908-9)
 Clinton Ill
 Jeffrey Melvin Roy (ag 1903-4) Dairy
 Hamilton Mont
 Jeffrey Mrs Melvin R (see White Caro-
 line L)
 Jeffris Roscoe C (acad 1905-6 law
 1906-7) Abstracts 1314 Adams St
 Charleston Ill
 Jehl Edwin Albert (1 1906-8 Also NW
 U) Bnk Melvin Ill
 JEHLE Ferdinand (m eng 1906-10 BS)
 M Eng Auto Eng 561 W 180th St
 New York (Box 243 Highland Ill)
 †Jelandoni Jose Ledesman (la 1910-12
 Also U Wis) Iloilo PI
 †Jenkins Albert L (arch eng 1912-13
 Also Ill Wes) 1222½ N Gilbert St
 Danville Ill
 Jenkins Alfred Kendall (su 1905 Also
 Harv U) Teach Redondo Beach Cal
 Jenkins Charles E (sp law 1900-2) Ag
 Vermont Ill
 Jenkins Charles Williard (sp law 1900-
 2) Sullivan Ill
 †Jenkins Clement Melville (ry eng
 1906-7) El Paso Ill
 †Jenkins David (acad 1880-1) El Paso
 Ill
 Jenkins Edwin Milton (acad 1905-6 ry
 eng 1906-9) Draft 333 Douglas Av
 Portsmouth Va
 Jenkins Elbert Arthur (sp ag 1899-
 1901 Also McKillip Vet Coll) Vet
 Shelbyville Ill
 Jenkins Emmons Nathan (eng 1913-
 15) Stu Union Coll 739 Nott St
 Schenectady NY (Giffin Corners NY)
 Jenkins George Erastus (sp ag 1906-8)
 Ag Delavan Ill
 Jenkins Griffith Aebli (acad 1907-9)
 Tel Dir c/o Pioneer Tel & Tel Co
 Oklahoma City (Grand Tower Ill)
 Jenkins Harold Lee (jour 1911-12)
 Osgood Ind
 Jenkins Harriet Elizabeth (Mrs R E
 Imhoff)(su '1902) Home 116 Rose-
 lawn Pl Los Angeles
 Jenkins John Lionel (acad 1909-10)
 Jour Decatur Review Decatur Ill
 †Jenkins Lauren Briggs (e eng 1908-9)
 Delavan Ill
 Jenkins Lydia Geneva (la 1915- Also
 Western Coll) Stu Clark's Hill Ind
 Jenkins William Franklin (sp ag 1911-
 12 Also E Ill St Nor) Trav 520 S
 Fifth Av Chicago (860 S Seventh St
 Charleston Ill)
 Jenkinson Harry Samuel (sc 1914-15)
 Arlington Heights Ill
 Jenkinson Robert Edwin (la 1914- Also
 Wabash Coll) Stu Arlington Heights
 Ill
 Jenks E Idalette (Mrs E M Currier)
 (acad 1877-8) Home 636 Downer Pl
 Aurora Ill
 Jenks Philip Dorsey (sc 1914- Also
 Wabash Coll) Stu 2930 Talbott Av
 Indianapolis
 †Jenks Royal Edward (su 1912 Also
 Ohio Wes U) Dana Ind
 Jenne Charles Henry (sp ag 1912-13)
 Ag R2 Sullivan Ill
 Jenner Lawrence Tenney (la 1914-)
 Stu 507 First St Evansville Ind
 JENNER Louise May (h sc 1908-12 BS)
 Teach 1208 Upper Eighth St Evans-
 ville Ind
 Jennet Harold Patrick (e eng 1915-)
 Stu R3 Streator Ill
 JENNEY Adeline Miriam (g la 1907-8
 AM AB(Wis)'99) Stu U Wis 1912-
 Clarke SD
 Jennings Mrs (see Plant Sarah L)
 Jennings Alma Irene (su 1914 la h sc
 1915- Also E Ill St Nor) Stu 907
 S Fifth St Champaign Ill
 JENNINGS Anna Vivian (lib 1901-3
 BLS) Libr Kearney Neb
 Jennings Carson Gary (c eng 1912-)
 Stu R6 Carlinville Ill
 Jennings Charles Spencer (e eng 1905-
 9) C Eng Big Four RR Cincinnati
 †Jennings Curtis Garfield (acad 1900-
 1) Scotland Ill
 †Jennings Edward R (la com 1878-9)
 Mattoon Ill

- *Jennings Emmett F (gen 1870-2) d Palermo NY
- Jennings George Thornton (mun eng 1908-12) Ry C Eng 5531 Kenwood Av Chicago
- Jennings Grattan Gustavus (ag 1914-15) 905 S Fifth St Champaign Ill
- ?Jennings John Claude (sp ag 1902-4) Mound Ill
- Jennings Mrs J C (see Clark Mamie E)
- Jennings Leman (ag 1914-15) Ag Abingdon Ill
- Jennings Mary Iona (Mrs V D Carney) (h sc 1914-15 Also E Ill St Nor) Home RFD Charleston Ill
- †Jennings Riczni Walter (su 1902) Grayville Ill
- JENNINGS Walter Wilson (la 1912-13 '14-15 AB g hist 1915- Also E Ill St Nor) Stu 907 S Fifth St Champaign Ill
- *JENS Roy Edward (e eng 1904-6 BS Also Armour Inst) d April 11 1910 Cripple Creek Colo
- †Jensen Anker Christian (la 1909-10 Also Ill Wes U) Law 214 Cobb Bldg Kankakee Ill
- Jensen Elof Bernhardt (sp ag 1904-6) C Eng 4651 Kenmore Av Chicago (43 St James Pl)
- Jensen Mrs G H (see Poorman Amy)
- JENSEN George Leonard (c eng 1907-9 BS Also Lewis Inst) Arch Eng 2137 Ainslie St Chicago
- JENSEN J Norman (c eng 1904-6 BS 1912-14 CE) Arch Eng Dept Bldgs Chicago 1518 N Leavitt St Chicago
- Jensen Jorgen Edward (e eng 1914-) Stu 5037 W Erie St Chicago
- JENSEN Katherine (g h sc 1911-12 MS BS(ND Ag)'04) Instr Home Econ ND Ag 1913- 1137 13th St Fargo ND
- JENSEN Milton Owen (la 1911-15 AB) Vitrolite Constr Co 402 Wyandotte St Kansas City Mo
- Jensen Trygve (see Yensen Trygve)
- †Jentszsch Richard Alvin (eng 1913-14) 15 N Willow Av Chicago
- †Jeorg Rudolph (m eng 1869-71) Kettle Creek Pa
- †Jer Hut Ting (ry e eng 1910-11) Canton China
- Jerauld Lura Dean (Mrs D L Christopher)(sp mus 1908-9) Home 305 W Washington St Urbana Ill
- JERDAN Arlandus Leon (g an husb 1914-15 MS BS(Mo)'14) Agt An Husb US Dept Ag c/o An Indust Dept A&M Coll W Raleigh NC (Red Bay Ala)
- ?Jerejian Nazareth Abraham (sc 1910-11 Also U Chgo) Adana Asia Minor Armenia
- †Jeremiah Otis (sp ag 1911-13 Also U Mo) Asst Mgr Wiles Farms Dairy Willisville Ill
- Jernyn Annie Elizabeth (sp mus 1902-3) At home Ancaster Ont Can
- JERNBERG George Henry (Asst Instr Forge Shop Worchester Poly 1904-5 Asst Forge Shop U Ill 1905-7) Mgr Sales Dept c/o Fairbanks Morse Co 30 Church St New York (552 Salisbury St Worchester Mass)
- ?Jerry Edward Ellsworth (c eng 1887-9 '93-4 su 1906) Carran Ill
- Jervis Arthur Dell (acad 1899) Groc 307 S State St Champaign Ill
- Jervis Florence May (sp mus 1907-8 '09-10 mus 1911-) Stu 307 S State St Champaign Ill
- JERVIS Katherine Belle (la 1903-7 AB g 1908-9 '10-11 AM) Teach 307 S State St Champaign Ill
- Jervis Paul Frederick (c eng 1906-10) C Eng 307 S State St Champaign Ill
- Jesse Charles (su 1899) Ag Varna Ill
- JESSE Richard Henry Jr (AB(Mo) '02 AM(Harv) '07 PHD(do) '09 Instr Chem U Ill 1909-12) Prof Chem U Mont 1902- Missoula Mont
- Jessen Clifford Tvilstedgaard (la 1914-15) Teach Prophetstown Ill (Alto Pass Ill)
- Jessen George Peter (arch eng 1906-7 Also Ia Ag) Sales 1248 Goodfellow Av St Louis
- JESSEN Hubert (sp hort 1911-15 BS Also S Ill St Nor) Teach Armstrong Ill (Alto Pass Ill)
- JESSUP Richard Dale (m eng 1903-7 BS) Mfg 4340 West End Av Chicago
- JETER George Guy (e eng 1906-10 BS Also Union Coll 1913-14) Com Eng Transformer Dept c/o Gen Elec Co 38 First St Pittsfield Mass (Paris Ill)
- Jeter J Paul (acad 1910-11) Stu U Pa Paris Ill
- Jeter Roy Woods (la 1900-2) Grain Mere Ashton Ill
- Jett Harry Theodore (su 1908 Also Greenville Coll) Teach 635 Harne St Topeka Kan
- Jett Ross Wesley (sp ag 1909-11) Ag Hillsboro Ill
- Jewell Albert H (ag 1869-70) Mere Golden City Mo
- Jewell Benson Mundy (su 1903 MD (Ill Med) '12 Also Geo Wash Med Sch) Med 91 Williams St Hammond

- Ind
 Jewell Mrs Mabel (Mrs F II) (su 1911 & '12) Libr Altamont Ill
- JEWELL Minna Ernestine (g zool 1914-15 AM '15- AB(Colo Coll) '14) Stu 10 W Mill St Colorado Springs Colo
- Jewett Charles Gregory (sp mun eng 1909-12 Also U Wis 1912) Ag 5700 Blackstone Av Chicago
- ?Jewett Clarence C (la 1875-6) Sterling Ill
- Jewett Eleanor Rountree (ag 1914-) Stu 1317 N State St Chicago
- Jewett Fred Allen (la 1912-15) Prin II Sch Podunk Kan (R6 Burlington Kan)
- Jewett Manning W (acad 1910-11) Merc Mazon Ill
- Jewett Milford Elvin (acad 1892-3) Ins 84 William St New York
- JEWETT Roy Ernest (e eng 1908-12 BS) West Elec Co Hawthorne Ill (27 N Madison St La Grange Ill)
- Jez Leo Charles (ag 1912-) Stu 1849 W 51st St Chicago
- Jibben Rawleigh J (ag 1915-) Stu Green Valley Ill
- *JILLSON Benjamin Cutler (MD(Nashville) '57 PhD(Lafayette) '70 Also Yale Sheff 1854-5 Instr Geol U Nashville do U Pittsburg Prof Geol & Zool U Ill 1882-3) d July 17 1899
- Jilson Lizzie (Mrs R K Fleming)(sp a&d 1883-6) Home 315 S Highland Av Pittsburg
- JILLSON Nellie W (acad 1883-4 la 1884-8 BL'14) Teach 315 S Highland Av Pittsburg
- Jilson Sallie Rovondt (Mrs E B Townsend)(acad 1883-4 la 1884-5) Home 1644 Columbia Rd Washington
- JINGUJI Genjiro (e eng 1908-12 BS g 1912-13 MS) E Eng Box 737 Scheenctady NY (Choshi Japan)
- ?Jobbins Pomeroy Arthur William (sp sc 1911-12 Also O Wes U) London England
- Jobst Bernard (sp arch 1883-4) Gen Contr 634 Paxton Blk Omaha Neb
- JOBST George J (arch eng 1893-7 BS) Gen Contr V Jobst & Sons Peoria Ill
- Jobst Herman Robert (arch eng 1913-15) Gen Contr 624 Paxton Blk Omaha Neb (5007 Cass St)
- Jobst Jacob (sp arch eng 1884-5) Gen Contr Peoria Ill
- Jobst Richard Valentine (acad 1906-7) See O'Brien & Jobst Clothiers Peoria Ill
- Joekisch Anna Zelma Elizabeth (la 1913-) Stu 1021 Washington St
- Beardstown Ill
- Johann George Calendar (sp e eng 1904-5) Ag Eureka Ill
- Johanning Nora Bertha (acad 1908-11 h sc 1911-13) At home 503 E Green St Champaign Ill
- JOHANNING Paul Martin (acad 1903-5 m eng 1905-9 BS) M Eng Pensacola Fla
- JOHANNSEN Albert (arch eng 1890-4 BS BS(Utah) '98 PhD(J Hopk) '03) Assoc Prof Mineral U Chgo Chicago
- JOHANNSEN Oskar (arch eng 1890-4 BS AM(Cor) '02 PhD(do) '04) Prof Biol Cor U 1912- Ithaca NY
- Johanson Ralph Thure (arch 1912-13) Stu U Chgo 101 W First St St Charles Ill
- JOHN Dorette Thayer (h sc 1910-14 AB Also Va Coll) At home 411 Seventh Av Clinton Ia
- Johns Donald Charles (min eng 1912-) Stu 608 S Buchanan St Danville Ill
- Johns Evelyn Gordon (la 1915- Also De Pauw U) Stu 1320 N Vermillion St Danville Ill
- Johns Frank Aldebert (ag 1913-14) Ag R6 Rockford Ill
- Johns Marion Elizabeth (la 1915- Also Rockford Coll) Stu R6 Rockford Ill
- Johns Robert (ag 1870-1) R Est & Crude Oil Productions Pana Ill
- JOHNS Wilford Espin (ag 1910-14 BS) Ag R6 Rockcliffe Farm Rockford Ill
- Johns Mrs W E (see Dewey Ida B)
- JOHNSON Charles William (acad 1898-1900) Sec & Treas Lumber Co 1045 Henry Bldg Seattle (Rankin Ill)
- Johnson Mrs (see Byerly Edna G)
- Johnson Mrs (see Keusink Wilhelmenia M)
- Johnson Mrs (see Goodwin Jessie)
- Johnson Mrs E E (see Siegel Meta L)
- Johnson Adolph Julius (sp ag 1907-8) Ag Knoxville Ill
- Johnson A Louise (la 1903-4) Teach 1155 12th Av Moline Ill
- Johnson Albert Evald (m eng 1905-6) Merc 1476 Summerdale Av Chicago
- JOHNSON Albert Myron (m eng 1899-1903 BS) Supt Bamer Drill Co 611 Auburn St Rockford Ill
- Johnson Alfred (sp 1902-3 la 1903-4) Merc & Ag Yorba Linda Orange Co Cal
- JOHNSON Alfred Atwood (law 1905-8 LLB) Law 1402 N Walnut St Danville Ill
- Johnson Alfred Edward (su 1908 AB (Hiram) '06) Instr Todd Seminary Woodstock Ill

- Johnson Alfred Henry (acad 1907-8)
Abstracts & Ins Carrollton Ill
- Johnson Alice Irene (su 1911 Also
NW U) Teach Oxford Kan
- JOHNSON Alice Sarah (lib 1902-7 BLS
la 1912-13 AB) Ref A-st Lib U Ill
1909- 804 W Church St Champaign
Ill
- Johnson Aline Victoria Constance (la
1907-9 AB(Wis)'12) Teach 522 S
State St Geneseo Ill
- Johnson Alva Myron (la 1895-6) Sec
Flint Eaton & Co Mfg Chem Decatur
Ill
- Johnson Ananias Purnell (la 1899-1900
su 1898 & 1907 & '09 Also U Chgo &
Valparaiso U & Ill St Nor U) Supt
Sch 936 W Illinois St Urbana Ill
- ?Johnson Anna Charlotte (acad 1905-
6) Ransom Ill
- Johnson Anna Malinda (Mrs I F Lav-
erick)(sp mus 1899-1900 '04-5) Home
Broadlands Ill
- Johnson Antonia (sp h sc 1905-8)
Teach H Sch Hotel Morse Shattuck
Av Berkeley Cal
- Johnson Arthur Frank (la 1907-9)
Furniture 1232 14th St Moline Ill
- †Johnson Arthur Lee (acad 1897)
Chandlerville Ill
- Johnson Bertha Cornelia (su 1910 Also
Cortland Nor) Teach 43 Chestnut St
Johnstown NY
- Johnson Mrs C W (see Bock Bertha)
- Johnson Carl Eugene (eng 1913-15)
3243 Evergreen Av Chicago
- Johnson Carl Wilhelm (com 1915-)
Stu 166 McKea St Batavia Ill
- JOHNSON Charles Sunderland (m eng
1896-1900 BS) Eng 404 Center St
Marion O
- Johnson Charles Thomas (ry c eng
1911-12) Arch 2226 Fairfax Av Mor-
gan Park Chicago
- Johnson Clarence Eugene (acad 1897-8
sp la 1898-9) Grain Broker 901 W
Church St Champaign Ill
- Johnson Clarence Scott (eng 1908-10
Also Rose Poly) Supt Brazil Ice &
Storage Co Brazil Ind
- Johnson Claude Frances (m eng 1915-)
Stu South Haven Mich
- *Johnson Claude Friend (acad 1890-1)
d Chandlerville Ill
- *Johnson Darius (Trustee 1873) d
Nov 17 1887 Pontiac Ill
- ?Johnson David Crawford (acad 1899-
1900 Also Colo Sch Mines) 465 Ra-
cine Av Chicago
- Johnson Ebert Burdick (c eng 1906-9)
Supt Constr 208 Irving Av Normal Ill
- Johnson Edna Louise (la 1907-8 su
1909 la 1915- PhD(Colo Teach)'17)
Stu Brimfield Ill
- JOHNSON Edward Spencer (c eng 1883-
7 BS) RR Contr St Paul Minn
- Johnson Edwin Reynolds (ag 1911-12)
Clk 625 Black Av Springfield Ill
- Johnson Edwin Samuel (c eng 1895-9)
Civil & Const Eng Cheat Haven Pa
- Johnson Elfreth George (arch eng 1911-
12 ag 1914-) Stu Medora Ill
- Johnson Elmer Lars (sp ag 1905-8)
Ag R27 Cantrall Ill
- JOHNSON Elmer Leroy (c eng 1907-11
BS) Trav Sales West Elec Co 630
Monroe Av Green Bay Wis
- Johnson Elmer Walfred (c eng 1912-
15) 176 S Jefferson St Batavia Ill
- Johnson Emma Carrie (su 1910 & '13
Also E Ill St Nor & Hayward Coll)
Teach Pittsfield Ill (Mt Carmel Ill)
- JOHNSON Esley Ebenezer (la com 1907-
10 AB Also Augustana Coll) Wood
Fixture Mfg 705 38th St Rock Island
Ill
- ?Johnson Esther Ann (sp 1873-4)
Champaign Ill
- †Johnson Esther Cecelia (lib 1910-11
AB(Minn)'10) 2115 Portland Av
Minneapolis
- †Johnson Ethel Muriel (acad 1905-6)
Urbana Ill
- Johnson Etta Anna (Mrs J S Stayman)
(sp 1873-6) Home 934 Eastwood Av
Chicago
- †Johnson Mrs Etta Mary (su 1908)
Walshville Ill
- Johnson Everett Louie (ag 1914-15
Feb 1916-) Stu Clk 169 Prairie St
St Charles Ill
- ?Johnson Fannie Buttmann (sp la 1904-
5) Oak Park Ill
- Johnson Floyd Henning (la 1914-15
com 1915-) Stu 241 W Fourth St
St Charles Ill
- Johnson Frank Merrel (sp ag 1905-6)
A G R Dairy RS Canton Ill
- †Johnson Frank Peters (m eng 1901-4)
610 Evanston Av Chicago
- JOHNSON Frank Tatham (Oberlin
Coll 1891-4 NW U su 1913) Instr
Voice U Ill 1915- 702 W Washing-
ton Blvd Urbana Ill (4066 Lake Park
Av Chicago)
- Johnson Fred (ag 1911-12) Ag R2
Waggoner Ill
- ?Johnson Fred L (c eng 1872-7) Spring-
field Vt
- *Johnson Fred Vollentine (m eng 1898-
1902) d Marysville Cal
- ?JOHNSON Frederick Dawson (ry eng

- 1896-8 1900-3 BS g 1904-5) RR
Eng 1244 Main St Alton Ill
- Johnson Mrs G R (see Bowman Gertrude)
- Johnson Mrs G W (see Baker Geraldine L)
- Johnson George Henry (m eng 1906-8)
Lumber Sales Crystal Lake Ill
- JOHNSON George Koser (1a com 1904-8 AB) Merc 218 S Ninth St Mt Vernon Ill
- JOHNSON George Thompson (se 1902-6 AB MD(Rush) '08) Med Terre Haute Trust Bldg Terre Haute Ind
- JOHNSON Gertrude Amelia (se 1911-13 MS BS(NW) '11 Asst Zool U Ill 1912-13) Asst Embryology Cor U 110 Highland Pl Ithaca NY (2035 Pensacola Av Chicago)
- Johnson Gilbert Davison (1a 1909-12) Elecr Clocks Glencoe Ill
- *Johnson Gladys Marjorie (Mrs P A Flanders)(acad 1909-10 mus 1910-11) d April 1915 Chicago
- Johnson Glenn Van Ness (sp a&d 1902-4 Also Art Inst) Art Adv Work 6744 Emerald Av Chicago
- Johnson Gordon Gaskall (acad 1901-2) Sycamore Ill
- ?Johnson Grace A (acad 1876-7) Mahomet Ill
- Johnson Grant (law 1907-10 Also Central Coll Mo) Law 210-211 Daniel Bldg Danville Ill
- ?Johnson Gus Hugh (1a 1901-2) Decatur Ill
- JOHNSON Harold Sucece (arch 1911-15 BS) Arch draft 6414 Harvard Av Chicago
- JOHNSON Harriette Augusta (1a 1889-93 BL) At home 1132 First Av Rock Island Ill
- Johnson Harry Julius (ag 1912-13 '15-) Stu R1 Gerlaw Ill
- JOHNSON Harvey Judd (e eng 1908-13 BS) Cash S W Tel & Tel Co 451 S Jennings Av Fort Worth Tex (330 S Main St Sycamore Ill)
- Johnson Mrs H J (see Patton Elsie)
- Johnson Helen Margaret (1a 1913-15) Jour 128 Dickson St Plymouth Ind
- JOHNSON Henry (BL(Minn)'89 AM (Col)'02 Head Dept Hist Minn St Nor Sch 1895-9 Instr Hist U Ill su 1904) Prof Hist Teach Coll Col U 501 W 120th St New York
- Johnson Henry William (sp se 1904-5 Also Dixon Coll) Electr Mt Olive Ill
- ?Johnson Herbert Lewis (arch 1891-3) Champaign Ill
- Johnson Homer (sp ag 1901-4) Ag Covell Ill (502 E Walnut St Bloomington Ill)
- Johnson Hortense (1a 1915-) Stu E Thompson St Princeton Ill
- JOHNSON James Edward (1a 1896-1901 AB) Gen Supt St Ry & Light Co 408 W North St Danville Ill
- ?Johnson James Mount (e eng 1907-10 Also Pur U) San Antonio Tex
- ?Johnson Jessie G (sp 1879-81) Urbana Ill
- Johnson John Cummins (m eng 1890-2) Ag Berryville Ark
- Johnson John Delbert (sp ag 1906-7) Ag Maple Park Ill
- *Johnson John Maurice (ag 1910-12 Also U Ind) d Oct 6 1913 Princeton Ill
- *Johnson John Nelson (se 1875-6) d Oct 6 1913 Mt Vernon Ill
- JOHNSON John Peter (m eng 1898-1902 BS) M Eng 1220 Washington St Cedar Falls Ia
- Johnson John Robert (1a 1915-) Stu 139 S Water St Decatur Ill
- *Johnson John Stephen (Trustee 1867-73 Farmer) d
- JOHNSON John Thomas (1a 1904-6 AB Also Knox Coll 1898 & U Chgo 1901 Instr Sc Acad U Ill 1902-3 Head Dept Ag & Biol W Ill St Nor 1906-12) Dean & Dir Ag St Nor Sch 1912-Kent O
- Johnson John Walter (1a Feb 1916-Also NW U) Stu 826 Barry Av Chicago
- Johnson Joseph Benjamin (m eng 1914-15 ag 1915-) Stu R4 Harrisburg Ill
- Johnson Julius Nicholai (1a 1913-15 com 1915-) Stu 21 N Jackson St Elgin Ill
- JOHNSON Laurence Crane (BS(Mich) '10 PhD(do)'15) Res Asst Chem U Ill 1915- 613 W Michigan Av Urbana Ill (730 S Thayer St Ann Arbor Mich)
- Johnson Lawrence Lincoln (1a com 1875-6) Asst Ag Demonstrator AT&SF RR Box 64 Amarillo Tex
- Johnson Lawrence Theodore (arch 1909-10 Also U Notre Dame) Arch Draft 720 Tribune Bldg Chicago (7352 St Lawrence Av)
- *Johnson Leslie Virgil (acad 1903-5 arch 1906-7) d Taylorville Ill
- JOHNSON Lewis William (1a 1892-6 AB) Contr 831 Rozelle St Memphis Tenn

- Johnson Lloyd Elmo (m eng 1902-8)
Deep Well Contr & Hydraulic Eng 113
E Willow St Normal Ill
- Johnson Lotta Loofbourrow (Mrs Benjamin Weir) (la 1902-5 Also Forest Park U) Home 19 Bluff View Chattanooga Tenn
- Johnson Lottie Catherine (a&d 1899-1900) Art 127 Downs St Kingston NY
- Johnson Louis Samuel (ag 1909-15)
Ag 206 E John St Champaign Ill
- †Johnson Mabel (sp mus 1909-10 Also Ober Coll) Urbana Ill
- JOHNSON Mabel Clara (Mrs D H Carahan) (g french 1907-8 AM AB (Onachita) '07) Home 1006 W Nevada St Urbana Ill
- †Johnson Mae Goldie (su 1912 Also Ohio U) Basil O
- †Johnson Malcolm (acad 1908-9) Berwick Ill
- Johnson Marcus Leonard (c eng 1914- Also NW U) Stu Park Ridge Ill
- Johnson Martin Nathanael (m eng 1893-6) M Eng Inventions 1128 Fifth Av Moline Ill
- †Johnson Mary Alice (sp lib 1904-5) R18 Fairmount Ind
- Johnson Mary Fern (la 1912-) Stu 936 W Illinois St Urbana Ill
- Johnson Mrs Maud (see Shlauderma Maud)
- Johnson Maurice Carl (m eng 1912-) Stu 1627 Locust St Omaha Neb
- Johnson Maynard Wayne (la com 1912-15 com 1915-) Stu Casey Ill
- Johnson Mildred (lib 1915- AB(W Res) '15) Stu Franklin Grove Ill
- Johnson Minnie (sp la 1909-11 su 1904 Also Ind Nor) Ag Sandwich Ill
- JOHNSON Nellie Irene (la 1912-13 AB Also Ind St Nor) Teach Carmi Ill
- Johnson Nettie M (sp 1875-7) c/o Mrs J M Stayman 1424 Eastwood Av Chicago
- Johnson Oliver Oden (sp ag 1905-6 Also Dixon Coll) Ag Steward Ill
- †Johnson Paul Evangel (c eng 1908-9) 3128 Market St E St Louis Ill (Jacksonville Ill)
- Johnson Perry Nell (ag 1910-11) Ag Thief River Falls Minn
- Johnson Porter Leo (ag 1915-) Stu N Main St Stockton Ill
- JOHNSON Preston King (acad 1899-1901 la 1901-3 law 1906-9 LL B) Law 221 Wabash Av Belleville Ill
- Johnson Radford Murray (sp ag 1912-) Stu Crossville Ill
- Johnson Ralph Benjamin (m eng 1914-15) Steam Effic Eng Ill Steel Co Joliet Plant 122 Norton Av Joliet Ill
- Johnson Ralph H (ag 1905-10) Ag Saidora Ill
- Johnson Ralph Martin (la 1912-13) Stu Ill Wes U 332 Calendar Av Peoria Ill
- Johnson Ralph Melville (sc 1882-3) c/o Internat Harvester Co 229 S Madison Av La Grange Ill
- Johnson Ralph N (ag 1915-) Stu Box 155 Knoxville Ill
- †Johnson Ray B (acad 1910) 2272 Lincoln Av Chicago
- Johnson Raymond Rodger (e eng 1912-13 Also Ohio St U) C Eng Min Co Box 94 Tyrone N Mex (45 S Fifth St Ironton O)
- Johnson Richard Albin (c eng 1906-7 Also U Chgo) Bus Mgr 6030 Ellis Av Chicago
- Johnson Richard Henderson (la 1915-) Stu 214 Robinson St Danville Ill
- †JOHNSON Riley Oren (sc 1904-6 AB Also Ill St Nor U) Amer Mission Batanga Kamerun West Africa
- JOHNSON Robert Carl (la com 1910-14 AB) Teach H Sch Illiopolis Ill (408 E Second St Pana Ill)
- ?Johnson Robert Emery (sp ag 1909-12) 5349 Indiana St Chicago (507 Chalmers St Champaign Ill)
- Johnson Robert Eugene (e eng 1912-) Stu Lawrenceberg Ky
- †JOHNSON Robert Ulysses (sp arch eng 1909-10 arch eng 1910-14 BS Also Lewis Inst) 1712 Francisco St Chicago
- †JOHNSON Roxana Galletly (lib 1906-8 BLS AB(Ind) '03 Instr Lib U Ill 1909 Catg Lib Wash St Coll 1910-12 Instr Lib Se U Wash 1912-13) Libr 5518 Pasadena Av Los Angeles
- ?Johnson Roy B (acad 1910-11) Chicago
- ?Johnson Roy Bert (sp e eng 1911-12) 607 Indiana Av Urbana Ill
- †Johnson Roy Grant (c eng 1905-8 Also Millikin U) 1769 N Water St Decatur Ill
- Johnson Roy Ruyle (ag 1915-) Stu R10 Paris Ill
- ?Johnson Samuel Abraham (su 1909 Also Okla Ag) Albany Ga
- *Johnson Samuel E (m eng 1871-3) d June 9 1911 Hot Springs Ark
- Johnson Sydney Kent (la com 1912-15) C Eng Box 158 Norwich NY

- Johnson Walter Warren (m eng 1903-4 sp m eng 1904-5) Eng Seattle
- Johnson William (e eng 1904-5 BS (Earlham)'10) Stu U Cal 2212 McGee Av Berkeley Cal
- ?Johnson William Arthur (acad 1904-5 m eng 1905-6) 3176 Elston Av Chicago
- JOHNSON William Bluford (law 1908-11 LLB Also Ewing Coll) Law Benton Ill
- JOHNSON William Chance (e eng 1899-1901-'2-'3-'4-'5-'7-'9 BS) C Eng & Contr 510 S High St Belleville Ill
- JOHNSON William Pitt (e eng 1875-9 BS) Repr Dickerson Seed Co 530 Board of Trade Bldg Boston
- *JOHNSON Willis Grant (Asst Entom St Lab Nat Hist 1895-6) d
- Johnston Allen G (e eng 1904-8) Div Supt Proctor & Gamble Mfg Co 1014 Locust St Cincinnati (Carlyle Ill)
- JOHNSON Arthur Russell (se 1896-1900 BS Asst Chem U Ill 1900-1) e/o Victor Chem Wks 337 S Kensington Av La Grange Ill
- Johnston Mrs A R (see Baker Nettie S)
- Johnston Carl Wilhelm (com 1915-) Stu 166 McKee St Batavia Ill
- Johnston Charles H (sp ag 1882-3) Ret 618 W Hill St Champaign Ill
- JOHNSON Charles Hughes (AB(NC)'98 MA(Harv)'03 PhD(do)'05 Prof Psych & Ed Dart Coll 1906-7 do U Mich-1907-9 do Col U su 1913) Prof Secondary Ed U Ill 1913- 703 W Oregon St Urbana Ill
- Johnston Mrs C R (see Riggs Mable J)
- †Johnston Clarence William (e eng 1912-14) Pittsfield Ill
- Johnston Donald Compton (la 1914-15 Also Millikin U) Stu E Ill St Nor 875 S Seventh St Charleston Ill
- Johnston Douglas Gentry (ag 1915-) Stu 1524 Liberty St Alton Ill
- Johnston Dwight Irwin (la com 1912-15 com 1915-) Stu Seymour Ill
- Johnston Elizabeth Jane (Mrs L S Dancey)(la 1904-6 su 1907 AB(Carroll)'12 Also Ill St Nor U) Home 111 Charles St Waukesha Wis
- *Johnston Elmer Alward (m eng 1890-3) d June 3 1904 Champaign Ill
- JOHNSON Ernest Hungerford (e eng 1903-7 BS) Fin Cash 60 Wall St New York (298 St Johns Pl Brooklyn)
- ?Johnston Ethel Isabel (sp mus 1900-1) Urbana Ill
- Johnston Fanny Beatrice (Mrs L A Patch)(sp mus 1909-11 Also Millikin U) Home 626-B S Seventh St Springfield Ill
- JOHNSON Florence Ruby (h se 1909-12 '13-15 AB) Dir YMCA Cafeteria 620 W Hill St Champaign Ill
- Johnston Mrs G R (see Bowman Gertrude)
- Johnston Mrs G S (see Morris Bessie L)
- Johnston Mrs H W (see Boomer De Etta)
- Johnston Harold Boomer (la 1915-) Stu 301 E Healy St Champaign Ill
- Johnston Harry Wilson (acad 1906-9) Grain Danvers Ill
- Johnston Helen Josephine (su 1909 Also Ill St Nor U) Teach Clarence Ill
- Johnston Herbert (se 1889-91) Ag R4 Champaign Ill
- Johnston Irving West (ag 1911-13) Ag R 33 Dewey Ill (618 W Hill St Champaign Ill)
- Johnston James Arthur (su 1908 & '15 Also U Mo BS(Mt Union)'05 PhC Pittsburg)'05) Supt Schs Hamilton Ill
- ?Johnston James Calvin (la 1874-5) Fair Haven Ill
- Johnston James Martin (la 1915- Also U NC) Stu Chapel Hill NC
- JOHNSON James Milton (acad 1903-4 law 1904-9 LLB) Law 3309 15th St Moline Ill
- Johnston John (acad 1879-80) Ag Carlyle Ill
- *Johnston John Stuart (m eng 1890-1) d Sparta Ill
- Johnston Joseph Henry (g 1914- AB (NC)'14) Stu U Ill 1915- Chapel Hill NC
- Johnston Lillian Ruth (la h se 1914-) Stu 605 W Springfield Av Champaign Ill
- †Johnston Louis Campbell (se 1906-7) Med 3270 N Clark St Chicago (R2 Jacksonville Ill)
- JOHNSON M McElroy (Cert Sch Mus U Mich Instr Voice U Ill 1911-13) Priv Voice Teach 4471 Lake Park Av Chicago
- Johnston Mabel (la h se 1914-) Stu Carlyle Ill
- †Johnston Margaret (la 1911-12 Also Knox Coll) Burnt Prairie Ill
- Johnston Mary Elizabeth (Mrs Ben Berry)(su 1901) Home Latham Ill
- Johnston Mary Grace (lib 1915 AB (Mt Union)'14) Stenog 602 W State St Alliance O
- Johnston Maurice Burnside (la 1911-

- 12) Law Carlyle III
 †Johnston Mildred (ag 1913-14 Also U Ind) 508 Main St Greenburg Ind
 Johnston Ora Birney (sp ag 1901-3) Ag R1 Lexington Ill
 JOHNSTON Paul Evangel (chem eng 1908-12 BS Also Ill St Nor U) Chem 3124 Market Av E St Louis Ill (Jacksonville Ill)
 Johnston Paul Evans (ag 1913-) Stu Milton Ill
 Johnston Pauline (sp la 1915-) Stu 1524 Liberty St Alton Ill
 Johnston Mrs R E (see Born Alda II)
 Johnston Rollin A (acad 1888-9) Alta Ill
 †Johnston Ross William (sp ag 1904-5) Reynolds Ill
 Johnston Ruby Aileen (la 1912-14) Stu Art 5616 Huron St Austin Ill (308 E Olive St Lamar Colo)
 Johnston Thomas William (e eng 1908-10 Also Bradley Poly) Teach Manual Tr St Louis (602 Hester Av Normal Ill)
 Johnston Verne Irle (ag 1911-13) Sales Sidney Ill
 Johnston Wayne Alvin (se 1910-11 Also NW U) Stu U Mich 618 W Hill St Champaign Ill
 Johnston Wayne Andrew (com 1915-) Stu 301 E Healy St Champaign Ill
 Johnston Wilbur Russel (ag 1911-13) Ag Illiopolis Ill
 Johnston William (acad 1880-2) Co Supt Schs Clinton Co (Carlyle Ill)
 JOHNSTONE Andrew John (ag 1909-13 BS) Ag R5 Bloomington Ill
 Johnstone Mrs A J (see Amsbary Helen A)
 Johnstone Arthur Lea (e eng 1906-9) C Eng Valuation Dept Big Four RR Cincinnati (717 Alby St Alton Ill)
 JOHNSTONE George Rufus (se 1909-13 AB) Instr Bot Mich Ag 1913- E Lansing Mich (R2 (32) Galva Ill)
 JOHNSTONE Guy Carlyle (ag 1902-5 BS Also U Cor) Ag R5 Bloomington Ill
 Johnstone Jessie May (g latin 1895-6 Also Chgo Art Inst) Miniature Art 130 Garfield Av Hinsdale Ill
 Joice Earl Henry (ag 1909-11) Sales 4429 Magnolia Av Chicago
 Joiner Mrs Alvin Jr (see Mackay Zella G)
 Joiner Beulah (Mrs I M Western)(la 1903-4) Home Dundee Ill
 Joiner Charles Henry (sp ag 1902-3 Also LeStan U) Ag Polo Ill
 Joiner Flora Isabel (Mrs V S Hostetler)(h se 1905-7 Also Bernard Coll) Home Zanesville O
- JOLLEY Albert Rembrant (sp 1873-7 Cert PhB(Wes) '96 AM(do) '97) C Eng 115 N Prairie St Whitewater Wis
 Jolly Franklin Alexander (e eng 1909-10) Refrigerating Dept Southern Pacific Co San Francisco (2130 Derby St Berkeley Cal)
 Jolly Wesley Parvin (acad 1907-9 la 1909-10) Med Indianapolis
 ?Jonas Adore Lewis (su 1906 Also U Mo & U Okla) Law & Oil Prod Tulsa Okla
 ?Joncas Marie Cecile (su 1911 Also Quebec Nor) Quebec La (3717 Yale Av Chicago)
 Jones Mrs (see Bozarth Phoebe)
 JONES Alba Allen (l 1906-10 LLB Also W Ill St Nor) Law 1339 W Wood St Decatur Ill
 JONES Albert Edward (la 1898-1901 AB Also Ill St Nor U) Ag Lena Ill
 Jones Alexander Henry (su 1912 AB (Wilberforce) '05) Mintr 656 Taylor Hall New Haven Conn (Wilberforce O)
 Jones Alfred F (m eng 1870-1) Monoc Ill
 Jones Allen John (ag 1914-15) Ag R1 Ridge Farm Ill
 Jones Almon Everett (m eng 1910-11 Also Armour Inst) c/o Operating Dept National Biseuit Co Chicago (827 Grove Av Oak Park Ill)
 Jones Alwin August (la 1913-15) Stu Dewey Ill
 Jones Mrs Arthur A (see Sale Eva C)
 ?Jones Bernard L (sp 1869-70) Decatur Ill
 Jones Mrs B L (see Harris Agnes Z)
 JONES Bertha Marie (la 1907-11 AB) Teach Ger H Sch 707 W Springfield Av Champaign Ill
 JONES Blanche (Mrs J H Arbuckle) (see Mrs L M Western)(la 1905-9 AB) Home Casper Wyo
 JONES Bruce Leroy (mun eng 1906-9 BS Also Pur U) Mgr Prairie Glen Stock Farm Union Ill
 Jones Carroll C (acad 1881-2) Ag Tuscola Ill
 †Jones Charles Barns (ag 1909-11) Robinson Ill
 Jones Charles Eugene (l 1908-12) Law Robinson Ill
 JONES Charles Jay (ag 1909-10 BS Also Pur U 1906-9) Co Ag Agt Bedford Ind
 †Jones Charles S (acad 1876-7) Oglesby Ill
 Jones Clarence Onno (sp ag 1904-5) Implement Mere Lincoln Ill
 Jones Cletus (sp arch eng 1907-8)

- Bldg Contr 809 N 12th St Herrin Ill
 JONES Clifford Crouch (ag 1913-15 BS
 Also U Mo) Stu 808 Spruce St
 St Louis
- Jones Darrell Clinton (m eng 1912-13)
 Clk Oblong Ill
- Jones David Robert (c eng 1912-)
 Stu 712 N Bloomington St Streator
 Ill
- Jones Dudley Emerson (arch eng
 1913-) Stu 814 Scott St Little
 Rock Ark
- Jones Earl Jesse (1a com 1913-15)
 Bkpr Ames Ia (Gilbert Sta Ia)
- JONES Easley Stephen (g engl 1913-
 15 BA(Colo)'07 MA(do)'09 MA
 (Harv)'13 Instr Engl U Colo 1908-
 12) Instr Engl U Ill 1913- 806 S
 Third St Champaign Ill
- Jones Ebon Clark (sp ag 1907-9) Ag
 1402 N Clinton St Bloomington Ill
- Jones Edward James (acad 1898-1900
 Also Nat Inst Phar) Druggist Secor
 Ill
- JONES Edward Walter (e eng 1907-11
 BS) E Eng Ravinia Ill
- Jones Elizabeth Sophia (ag h se
 1915-) Stu Raymond Ill
- Jones Ella Frances (Mrs D M Mur-
 phy)(su 1907) Teach 1020 Berwyn
 Av Chicago
- †Jones Elmer Nelson (sp 1909-10)
 Zanesville O
- Jones Emlyn Ivor (1a 1900-4 LLB
 (Mich)'07) Law Newport Wash
- Jones Mrs E I (see Popejoy Lida E)
- JONES Emma T (Mrs P T Spence)(1a
 1881-5 BL) Home "Terracina Park"
 Redlands Cal
- ?Jones Eugene L (1a com 1875-7)
 Henry Ill
- JONES Fannie Ella (lib 1899-1901
 BLS) At home Morris Ill
- Jones Florence Dorothea (h se 1914-
 15) Teach Nokomis Ill (Raymond
 Ill)
- JONES Florence Nightingale (su 1904
 AB(Ober)'83 AM(Neb)'91 PhD
 (Chgo)'03 Instr Latin Gates Coll
 1883-5 Instr Rom Lang U Ill 1900-
 12) Instr Spanish Lewis Inst 2218
 Washington Blvd Chicago
- Jones Frances Beulah (acad 1909-10
 h se 1913-) Stu 707 W Springfield
 Av Champaign Ill
- JONES Frank Schall (m eng 1905-9
 BS) Eng Union Carbide Co Beaver
 Falls Pa
- Jones Frank William (ag 1913-) Stu
 1202 N Clinton St Bloomington Ill
- Jones Fred Earl (sp e eng 1898-9)
 Foreman Gulf Refining Co Evange-
 line La
- Jones Fred R (acad 1891-2 m eng
 1892-5) Fireman RI Lines 1229
 Osage Av Kansas City Kan
- Jones George Lawrence (sp ag 1905-8)
 Ag El Dara Ill
- Jones George Wilson (1a 1915-) Stu
 819 Foster St Evanston Ill
- Jones Glynn Alvin (ag 1911-12) Ag
 RFD Plano Ill
- JONES Grinnell (BS(Vanderbilt)'03
 MS(do)'05 AM(Harv)'05 PhD(do)
 '08 Also Syr U 1898-9 Instr Chem
 U Ill 1908-11 Assoc do 1911-12) Instr
 Chem Harv U 1912- 39 Ellery St
 Cambridge Mass
- JONES Guy Raymond (1 1899-1902
 LLB) Law Tuscola Ill
- ?Jones Harriet Willetha (su 1903)
 Cairo Ill
- Jones Harry (acad 1884-5 m eng
 1885-9) c/o Amer Steel Foundry Co
 Chicago
- ?Jones Harry Bernard (e eng 1902-3)
 Kankakee Ill
- Jones Harry R (ag 1874-6) Ag Ath-
 ens Ill
- JONES Harry Stuart Vedder (AB
 (Charleston)'99 AB(Harv)'01 AM
 (do)'03 PhD(do)'06 Asst Engl
 Harv U 1904-5 Instr Engl U Ill
 1906-7 Assoc do 1907-12) Asst Prof
 Engl U Ill 1912- 906 W California
 Av Urbana Ill
- Jones Henry A (acad 1886-7) Cairo
 Ill
- JONES Henry Leonard (1 1899-1902
 LLB) Law Trevett & Mattis Bk
 Bldg Champaign Ill
- Jones Mrs H L (see Crabb Lou M)
- *JONES Henry T (Instr Forge U Ill
 1893-1900) d Texas
- †Jones Herbert Milton (ry eng 1908-
 13) 2853 Monroe St Chicago
- JONES Horace Norman Jr (m eng 1904-
 8 BS Also Lewis Inst) Struct Eng
 Amer Bridge Co 717 Harrison St
 Gary Ind
- Jones Howard Kenworthy (m eng
 1915-) Stu 5903 Winthrop Av
 Chicago
- Jones Ina Vee (acad 1905-6) 510 W
 Green St Urbana Ill
- Jones Isaac (acad 1876-7 1a 1877-82)
 Ag Baconfield Ia
- †JONES Isabel Eliza (1a 1887-92 g
 1894-6 sp 1899-1900 '03-5 AB lib
 1905-6 BLS '14 Instr A&D U Ill
 1902-10) 302 W Church St Cham-
 paign Ill

- JONES J Claude (sc 1899-1902 AB Also U Chgo 1906-9 Asst Geol U Ill 1904-5 Instr do 1905-6 Res Asst Geol U Chgo 1907-9) Asst Prof Geol & Mineral U Nev 1909- 736 West St Reno Nev
- Jones J Emrys (ag 1910-11) Chenoa Ill
- Jones J Russell (la 1912-15 com 1915-) Stu 437 W South Grand Av Springfield Ill
- Jones James Francis (e eng 1873-7) Clk NY Tel Co Directory Dept 25 Day St New York (2 Marble Hill Av)
- Jones James Henry (sp ag 1900-2) Ag Barry Ill
- Jones Jesse Karl (acad 1905-8 sc 1908-12) Merc Dewey Ill
- Jones John Ellis (la 1914-15) Acct 11935 Eggleston Av Chicago
- Jones John Emiys (ag 1910-11) Prop Gar Newport Wash (Chenoa Ill)
- Jones John Gray (acad 1897-8) Ag Toston Mont (Milford Ill)
- JONES John Lloyd (acad 1904-5 mun eng 1905-9 BS) Cash 1st Nat Bk Henry Ill
- Jones Mrs J L (see Broadus Elizabeth M)
- Jones John Maurice (la com 1910-11) Merc Dewey Ill
- ?Jones John Paul (acad 1906-7) Ft Dodge Ia
- Jones John Ryan (ag 1911-12) Stock Williamsvill Ill
- *Jones John S (sc 1870-1) d Tuscola Ill
- †Jones John W (acad 1881-3) Bodega Cal
- JONES John William (l 1898-1904 LL B Also Blackburn U) Law 805 White Bldg Seattle
- *Jones Joseph H (sc 1869-71) d Edwardsville Ill
- Jones Laura Evelyn (la 1905-7 BA (Welles)'09) Tutor 428 Roslyn Pl Chicago
- Jones Leola (mus 1914-15 Also Indianapolis Conserv) Teach Mus Perrysville Ind
- Jones Lester Seaman (su 1911&'13&'15 BS(NW)'05) Teach 126 Holly Ct Oak Park Ill
- JONES Lloyd George (ag 1906-10 BS) Ag R2 Peotone Ill
- JONES Lloyd Theodore (g sc 1910-12 MS '12-15 PhD AB(Lake Forest)'09 AM(do)'10 Asst Phys Lake Forest Coll 1909-10 Asst Phys U Ill 1910-15) Instr Phys U Cal 1915- Berk-eley Cal
- Jones Mrs Lou Mae Crabb (Mrs Henry L) (sp mus 1905-6 Also Marshall Sem & Ferry Hall) Home 710 W University Av Champaign Ill
- JONES Louise (Mrs B W Adsit)(la 1895-9 AB g 1899-1900) Home Pontiac Ill
- JONES Lucile (Mrs B B Howard)(la 1900-4 AB) Home 4 Avenue Erlanger Paris France
- ?Jones Lynch Terrill (sp 1900-1) Calhoun Ill
- JONES Mabel (la 1887-91 AB lib 1907-9 BLS) At home 302 W Church St Champaign Ill
- †Jones Mabel Agnes (la 1900-1) Chicago
- *Jones Mabel Evelyn (acad 1903-4 sp a&d 1904-5 Also Kemper Hall Kenosha Wis) d Urbana Ill
- Jones Mack Marquis (e eng 1915- Also U Okla) Stu RI Tonkawa Okla
- ?Jones Madge Dorothy (acad 1905-6) 804 W Green St Urbana Ill
- Jones Margaret (acad 1908-11 Also Moravian Sem Bethlehem Pa) Teach Phys Tr & Sec c/o YWCA East Liberty Pittsburg (1005 W Green St Urbana Ill)
- †Jones Margaret M (acad 1908-9 su 1909) 501 E Daniel St Champaign Ill
- Jones Marian Lucile (ag h sc 1913-) Stu 811 Greenwood Av Ft Smith Ark
- Jones Marvel Armonel (la 1913-14 '15-) Stu & Stenog U Ill 914 W Illinois St Urbana Ill
- JONES Mary L (Asst Prof Lib Econ & Libr 1897-8) County Lib Los Angeles
- †Jones Maurris M (acad 1893-4 Also Valparaiso U) Fisher Ill
- Jones McMillan (acad 1896-7, MD(U South)'05) Med Sheridan Wyo (Paris Ill)
- JONES Milton D (e eng 1911-13 '14-15 BS Also Lake Forest Coll) Teach Rockford Ill (Raymond Ill)
- Jones Minnie Alice (su 1902) Bkpr Secor Ill
- JONES Nellie Hannah (sp la 1907-8 Also NW U) Teach Milford Ill
- Jones Mrs O M (see Williams Pauline L)
- Jones Ollie Elbert (acad 1909-11 Also Greer Coll Hoopeston) Ofc Mgr Swift & Co 109 Fifth Av Clinton Ia (625 Sixth Av)
- JONES Opal Rogers (la 1906-10 AB) Teach Urbana Ill (Sidney Ill)

- Jones Orion Chester (sc 1911-15) Stu P&S Chicago 1956 Jackson Blvd Chicago (Redmon Ill)
- Jones Paul Clifford (e eng 1912-) Stu Henry Ill
- JONES Paul Erastus (acad 1909-10 arch 1910-15 BS) Stu 515 S Cheyenne Av Tulsa Okla
- JONES Paul Van Brunt (sp mus Feb 1916 MA (Mich) '08 PhD (Pa) '12 Instr U Mich 1902-6 Instr Bryn Mawr 1913-14) Assoc Hist U Ill 1914-508 S Elm St Champaign Ill
- JONES Ralph R (Coach Franklin Coll & Butler Coll & Wabash Coll & Pur U Basket Ball Coach U Ill 1912-15) Assoc Basket Ball U Ill 1915- 708 W Oregon St Urbana Ill
- JONES Raymond Harrison (acad 1905-6 arch 1906-11 BS) Arch Draft Liese & Ludwick 414 IOOF Bldg Danville Ill (St Joseph Ill)
- *JONES Robert David (la 1876-80) d March 10 1898 Bradford Ill
- JONES Robert Taylor (arch 1907-12 BS g 1912-13 mus 1915 Also Vincennes U Instr Vincennes U 1906-7 Instr Arch U Ill 1911-15) Assoc Arch U Ill 1915- 606 W California Av Urbana Ill
- Jones Roy Augustus (sp ag 1909-10) Mach Greenview Ill
- JONES Roy Childs (BS (Pa) '08 Asst Draw U Pa 1907-9 Instr Arch U Ill 1910-13) Arch Dept U Minn Minneapolis
- JONES Rupert Forest (acad 1906-9 g e eng 1909-13 BS) Equip Testman Chicago Tel Co 4011 Lake Park Av Chicago
- JONES Sadocie Connellee (g ag 1906-8 MS '09 BAG (Ky St) '06) Asst Prof Soil Phys Chge St Soil Surv Ky Ag Coll 327 S Upper St Lexington Ky
- Jones Sidney Francis (la 1903-5) Sales Internat Corresp Sch Scranton Pa (138 B St NE Washington)
- Jones Strother Gaines (ag 1910-11) Ag 437 W S Grand Av Springfield Ill
- Jones Susie Effie (acad 1902-3) Teach Secor Ill
- Jones Tennyson Calvin (ag 1914-15) 450 Railroad Av Glencoe Ill
- Jones Thomas A (ag 1871-3) Ins Brighton Ill
- Jones Trevor Leslie (ag 1915-) Stu Chenoa Ill
- JONES Truman Nathaniel (la 1905-9 AB g la 1909-10 AB) Teach 2401 12th Av Moline Ill
- Jones Walker Blaine (sp ag 1906-7) Ag Seaton Ill
- JONES Wallace Franklin (la 1902-7 AB AM (Col) '08 PhD (NY) '11) Head Dept Ed U SD Vermilion SD
- JONES Walter Howe (Studied Mus Chgo & Berlin Prof Piano De Pauw U 1892-5 Head Mus Dept U Ill 1895-1901 Dir Ill Coll Conserv Mus 1901-3) Composer & Edit Excelsior Minn
- Jones Walter Ortis (la 1912-15 com 1915-) Stu 508 E Healy St Champaign Ill
- JONES Walter Raymond (sc 1906-10 AB MD (U Ill Coll Med) '12) Med 1105 Cobb Bldg Seattle
- Jones Walter Wellman (su 1912) Trav Sales 578 N Gower St Los Angeles (Braceville Ill)
- Jones Walter Wynn (acad 1892-3 e eng 1893-4) 508 E Healy St Champaign Ill
- JONES Warren (la 1899-1902 AB Also U Chgo) Assoc Prof Engl 1201 E Normal Av Kirksville Mo
- Jones Warren Paul (ag 1915-) Stu 2859 Warren Av Chicago
- Jones William David (sc 1883-4 MS (NW Med) '87) Med Devils Lake ND
- Jones William Hermon (ag 1911-12 Also Buchtel Coll) Ag & C & M Eng New Lebanon Ind
- Jones William Joseph (com 1915-) Stu 152 College St Elgin Ill
- Jones William Morris (sp m eng 1903-4 Also Ill St Nor U 1904-5 & Stout Inst 1913-14) Teach 610 E Mill St Bloomington Ill
- Jones William Robert (ag 1913-15) Wks Beef Cattle Barn Kirkland Ill
- †Jones Willie A (acad 1886-7) Wind-sor Ill
- Jones Winifred Eloise (Mrs J G Alexander) (h sc 1911-12) Home 2019 E 72nd St Chicago
- Jordan Agnes Emma (Mrs Smith) (acad 1899-1900) Home Savoy Ill
- JORDAN Arthur Irving (chem eng 1908-10 BS Also Lewis Inst) Ag Shanawan Man Can
- Jordan Bion Stanley Jr (acad 1907-8 la com 1908-10) Merc 3 State St Framingham Mass
- JORDAN Erwin Byron (e eng 1904-8 BS) Supt Roberts & Shafer Co Ag Deerfield Ill
- Jordan Mrs E B (see Parsons Lura)
- Jordan Frederick Dolbier (1 1904-5 LLB (NW) '04) Prof Law Ill Coll Law 500 W Center St Apt 2 Chicago
- ?Jordan George Horace (arch eng

- 1894-5) Indianapolis (Elmwood Ind)
- JORDAN George Thomas (la 1896-1900 AB) Ag Box 162 Palacios Tex
- Jordan Glen John (ag 1910-12) Ag R2 Newman Ill
- JORDAN Harvey Herbert (t&am 1912-13 g 1915- BS(Me)'10 Asst Asstron & Field Surv U Me 1909-10 Instr C Eng do 1910-11 Instr GED U Ill 1911-15) Assoc GED U Ill 1915-412 W Elm St Urbana Ill
- *JORDAN Helen (la 1894-8 AB) d Sept 24 1911 Champaign Ill
- JORDAN Helen Margaret (Mrs Henry Truitt) (h sc 1907-11 BS) Home Chillicothe Ill
- Jordan James Denney (acad 1907-8) Teach II Sch Angola Ind (Gifford Ind)
- Jordan James Menzo (sp ag 1899-1900) Hort & Ag Savoy Ill
- JORDAN John Clark (la 1908-9 AB (Knox)'08 Instr Engl U Ill 1908-14) Prof Engl Drury Coll 610 E Lynn St Springfield Mo (Galesburg Ill)
- Jordan Mrs J C (see Harrison Annabel R)
- †Jordan John Garfield (m eng 1902-4 e eng 1904-6) Savoy Ill
- Jordan Louis (g chem 1915- AB (Bates)'15) Stu R2 Woodfords Me
- JORDAN Myron Kendal (acad 1900-1 '04-5 e eng 1905-9 BS) Draft 728 Hamilton Ter Kansas City Mo
- Jordan Mrs M K (see Matthews N Pearl)
- †Jordan Olive Evalina (su 1899) Fisher Ill
- JORDAN Oscar Joseph (la 1904-8 AB Also NW U) Teach 11455 Watt Av Chicago
- Jordan Ralph (sp ag 1906-10) Ag Clayton N Mex
- Jordan Ray Lewis (arch eng 1913-15 Also ND St Nor) Arch Draft 614 E Sixth St Davenport Ia
- JORDAN Robert James (la 1907-11 AB) Fire Ins Adjuster 627 Second Av S Minneapolis
- Jordan Roy Vial (su 1915 Also S Ill St Nor) Supt Schs 413 S 16th St Herrin Ill
- Jordan Mrs Samuel T (see Williams Clara G)
- Jordan Theodore Nelson (m eng 1894-6) Ag Savoy Ill
- Jordan William McKinley (ag 1914-15) Carroll O
- Jorgensen Frederick Andreas (sp ag 1903-5 '09-10 Buttermaker Dairy Field Asst U Ill 1911-12) Mfg Champaign Ill
- Jorgensen Mrs F A (see McMillan Sarah G)
- Jorstad Irving Clarence (ag 1913-14) Sheridan Ill
- JORY Herbert W (arch 1911-14 BS) Asst Foreman 1130 Webster Bldg Chicago (7318 Everhart Av)
- Joseph Ada Kathryn (mus 1911-14) At home Jasper Ind
- Joseph Effie Catherine (h sc 1914-15 la 1915- Also Moores Hill Coll) Stu Hayden Ind
- Joseph Oliver Charles (sc 1910-12) Teach O'Fallon Ill
- JOSEPH Walter Edward (ag 1909-12 PhD BS(Pur)'07 Instr SD St Coll) Instr & Asst An Husb U Ill 1912-13 Assoc do 1913- 901 W Illinois St Urbana Ill
- Josserand Mrs Bruce (see Mull Mrs Beth W)
- Joslyn Harry Aldrich (ag 1911-12) Clk Speigel May Stern & Co Chicago (309 N California St Sycamore Ill)
- Joy Donald Cooper (m eng 1912-13) Stu NW U 733 Foster St Evanston Ill
- Joy Edwin Wolcott (la com 1872-3 PhG(Cal)'78) Drug San Francisco
- Joy Frederick Merrieh (sp arch 1900-1) C Eng & R Est 2800 Juniper Av Birmingham Ala
- Joy Harold Crittenden (e eng 1907-9) Statistician Middle West Util Co Chicago (Western Springs Ill)
- Joy Harold Pratt (ag 1903-7 BS) Ag Chapin Ill
- Joy Samuel Scott (arch eng 1896-1901) Arch 1118 W 35th St Chicago (842 E 40th St)
- ?Joy Walter C (acad 1886-7) Jacksonville Ill
- Joyce Cathryn Cecelia (su 1908 & '12) Also N Ill St Nor) Teach Peru Ill
- Joyce Mrs Francis B (see Littell Hulda M)
- Joyner Mildred (la 1912-) Stu 210 W Elm St Harrisburg Ill
- Juby Carolyn Catherine (h sc 1914-15 Also U Wis) 376 S Charles St Elgin Ill
- Judd Elizabeth Thompson (la 1914-) Stu 906 S Sixth St Champaign Ill
- *Judd Frank Wallace (la 1875-6) d August 17 1887 Philadelphia
- Judd Garnett Wilson (la 1906-8) At home 925 Bushwick Av Brooklyn NY
- Judd Herbert Ray (ag 1899-1900) Coal Merc Wenona Ill
- Judd Mildred Wilson (la 1913-)

- Stu 906 S Sixth St Champaign Ill
Judd Mollie Blanche (Mrs E G Sturdivant) (acad 1907-8) Home Pendleton Ore
Judd Orrel Perry (acad 1903-5) Ins Wenona Ill
Judkins Roy Lamont (su 1915) Teach Schuyler Neb (803 13th St Grand Island Neb)
Judkins Walter William (su 1915 Also U Neb) Supt Schs Blue Springs Neb (803 W 13th St Grand Island Neb)
Judson Bryant Escar (m eng 1911-14 Also NW U) Insp C&NW RR 912 Ridge Av Evanston Ill
Judson Frank Monteath (la 1913-) Stu 914 Glengyle Av Chicago
†*Judson* Howard Monroe (g la 1907-9 BS (Dart) '07) Galesburg Ill
Judy Grace Ethel (Mrs S E Lanzet) (acad 1905-6) Home 442 E 42nd St Chicago
Judy Herbert Bolivar (arch eng 1893-5) Art Brooklyn Museum Eastern Pkwy & Washington Av Brooklyn NY
Judy James William (Trustee 1895-7 Pres St Bd Ag 1895-6 Col 114th Ill Inf 1862) Ag Tallula Ill
†*Judy* John Milton (l 1909-10 Also NW U) 905 Fifth St Champaign Ill
**Judy* William S (sp 1871-2) d Dec 16 1894 Tallula Ill
†*Jue* Chou Guon (ag 1911-13 Also U Cal) Canton China
JUE Jook Hing (la com 1912-15 AB Also U Cal) Stu NY U (Canton China)
Jue Park (su 1913 Also Ind U) Canton China
? *Jue* Quon Chen (ag 1910-11) Teach Canton China
Juergens Arthur Henry (c eng 1907-10) Min Eng 251 W Garfield Blvd Chicago
JUERGENS Elmer (c eng 1906-10 BS) Struct Eng 7129 Parnell Av Chicago
Juergens Robert Edward (ry e eng 1914-15) Adv Gage Bros 257 Lake St River Forest Ill
†*Julian* Lambert Paul (acad 1905-7) 700 W 60th St Chicago
Julian Scott Millholland (ag 1914-) Stu Second & Louisiana Sts Little Rock Ark
JUNE Marjorie Marie (h sc 1911-15 AB) At home Wenatchee Wash (406 N State St Belvidere Ill)
Jungkunz Louis Frederic (com 1912-) Stu 153 Carroll St Freeport Ill
JUNKERSFELD Peter (e eng 1891-5 BS g 1907-8 EE) Asst V-Pres Common-wealth Edison Co 120 W Adams St Chicago
Junkersfeld Mrs P (see Boyle Anna C)
Jurado Miguel (acad 1884-5 sp 1885-7) Ag Parral (Chihuahua) Mex
Jurgens Emmett Henry (m eng 1908-11) Petersburg Ill
Justice James Clymer (ag 1915-) Stu 424 Front St Logansport Ind
Justice Martin Elliott (ag 1911-12 Also William & Vashti Coll 1908-11) Ag R1 Burrows Ind
Jutkins Charlotte R (Mrs R L Dunlap) (la 1883-5) Nurse 703 W Washington St Urbana Ill
Jutkins Edgar M (acad 1884-5) Car Repair 502 Rattan Av La Junta Colo
Jutkins Leonard F (acad 1883-4) Ag Savoy Ill
JUTTON Emma Reed (lib 1895-9 BLS) Loan Libr U Ill 1899- 501 Chalmers St Champaign Ill
JUTTON Lee (c eng 1898-1902 BS) Eng C&NW RR Madison Wis
Juil Herbert Victor (c eng 1904-10) Law 433 Potomac Av Chicago
KAAR Howard W Sr (c eng 1907-11 BS) Draft AB Co 360 Marshall St Gary Ind (Princeton Ill)
KAAR Ruth Amanda (la 1913-15 AB Also NW U) Teach H Sch Paxton Ill (437 N Euclid St Princeton Ill)
KAAR Walter Jacob (sc 1906-10 AB) M Eng 437 N Euclid Av Princeton Ill
KABLE Charles Howard (arch 1898-1902 BS) Arch 774 E Main St Portland Ore
KABLE James Franklin (arch 1895-9 BS Asst GED U Ill 1899-1901 Instr Des Geom U Wis 1901-2 Instr GED U Ill 1902-4) Struct Eng Pacific Iron Wks Portland Ore
Kable Mary Alice (Mrs R C Rissler) (sp mus 1898-9) Home Charlestown W Va
Kable Nellie Amelia (Mrs J G Mackey) (sp a&d 1908-9 Also Bettie Stewart Inst) Home Agate Beach Ore
Kable Russel Freeman (m eng 1898-9) Ag Virden Ill
Kacin Anton Charles (e eng 1903-4 acad 1904-5 e eng 1905-6) Ag Box 641 Deming N Mex
†*Kadel* Mike Lenray (sp 1900-1) Minden Ia
Kadinsky Max Joseph (ry c eng 1914- Also Armour Inst) Stu 1237 N Campbell Av Chicago
KADISH Victor Hugo (AB (Wis) '06

- Asst Chem U Ill 1906-7) Stu Pratt
Inst Brooklyn (388½ Summit Av
Milwaukee)
- Kadyk David James (la 1915-) Stu
1006 15th Av Fulton Ill
- ?Kaecke William August (su 1909)
606 Sixth St Barberton O
- Kaempfen Laura Eltonore (la 1905-8)
At home 327 S 16th St Quincy Ill
- Kaempfer Fred William E (arch eng
1914-15) Stu NW U 7400 N Ashland
Blvd Chicago
- KAESER Albert Fred (acad 1893-5 sc
1895-8 BS MD(U Ill Coll Med)'01)
Med Highland Ill
- Kaesar Mrs A F (see Latzer Jennie
M)
- Kaesar Emil Frederick (acad 1903-5
ag 1905-9) Mgr Helvetia Milk Con-
den Co New Glarus Wis
- KAESER William George (acad 1899-
1900 law 1900-4 LLB) Mgr Hel-
vetia Milk Conden Co Greenville Ill
- Kaesar William Heck (ag 1909-11) Ag
R5 Pittsfield Ill
- Kaga Josia Ellen (Mrs John McCarty)
(su 1903) Home R5 Linwood Pk
Farm Arcola Ill
- Kagy Grover T (su 1913 Also Ind
Nor) Teach 204 S Kitchell Av Pana
Ill
- KAGY John Larimer (la 1905-9 AB
law 1909-12 JD) Law Salem Ill
- KAHL Paul Hugo Isidor (Curator
Collections St Lab Nat Hist U Ill
1901-2) Custodian Entom Carnegie
Museum Pittsburg
- Kahle Mrs E C (see Roberts Ethel V)
- KAHLERT Herbert Edward (e eng 1904-
8 BS) Sales Mgr c/o Asbestos &
Magnesia Dept H W J M Co 251
Third Av S Minneapolis
- Kahlert Millicent M (la 1913-14 Also
NW U) At home Carlyle Ill
- Kahlert Thomas Debenham (ag 1910-
'11 '12-'13 '14-) Stu Carlyle Ill
- Kahn Jacob (su 1911 MD(NW Med)
'13) Med 8524 Burley Av Chicago
- KAILER Frank Spencer (e eng 1906-12
BS) Dist Mgr Life Ins Frick Bldg
Pittsburg Pa (Oregon Ill)
- KAISER John Boynton (la 1912-13
AB(W Res)'08 BLS(NY St Lib Sch)
'10 Lect Dept Lib Prob Lib Sch &
Dept Libr U Ill 1911-14) Libr Pub
Lib Tacoma Wash
- Kaiser Karl John (la 1913-) Stu
114 N View St Aurora Ill
- Kaiser Olive May (su 1914 Also Amer
Inst Nor Meth) Downing Mo
- Kaiser Oscar Ambrose (sc 1910-14)
- Chem 205 Main St Aurora Ill
- Kaiser Oscar Charles (acad 1904-5 e
eng 1905-7) Gen Contr 309 S West-
ern Av Chicago (Libertyville Ill)
- Kalb Ervin Frederick (su 1915) Stu
Rice Inst 1415 Rosalie Av Houston
Tex
- Kalkbrenner Myrtle C (h sc 1906-8)
Teach 211 N Locust St Centralia Ill
- Kallevang Mrs E J (see Pond Ethel
C)
- Kallstedt Charles Henry (m eng 1907-
11) Dist Dept Gas Co 283 Spruce
St Aurora Ill
- Kalthoff Frederick Caspar (arch eng
1914-) Stu 2464 Diana Ct Chi-
cago
- Kaltwasser Elmer Erwin (su 1910)
Grocer 419 Wabash St Belleville Ill
- Kamenoff Alexander (la 1915-) Stu
Lom Bulgaria
- Kames John N (1 1910-11) Law 278
Spring St Aurora Ill
- Kamm Carl Frederick (acad 1902-4
Also U Cal 1904-5) Ranch Holtville
Cal
- *Kamm Jacob William (1 1901-2) d
Feb 9 1907 Atwood Ill
- KAMM Oliver (chem 1907-11 BS g
1911-13 MS '13-15 PhD Asst Chem
U Ill 1912-15 Instr Chem U Ill 1915)
Asst Prof Chem U Mich 1916- 278
Chem Lab Ann Arbor Mich (High-
land Ill)
- Kamm Rufus Maurice (sc 1912-)
Stu Highland Ill
- Kamm Wilbur Fred (sc 1912-) Stu
918 W Broadway Highland Ill
- KAMMANN Charles Henry (acad 1880-
1 la 1881-6 BL) Teach 2408 Main
St Peoria Ill
- Kammann Elva Katherine (la 1910-12
Also Bradley Inst) At home 2408
Main St Peoria Ill
- *Kammer Frank James (sp e eng 1903-
4 e eng 1904-5 Also Ill St Nor U)
d Jan 17 1910 Scales Mound Ill
- KAMMERMAN John Oscar (e eng 1903-
7 BS EE(Pa St)'13) Asst Prof E
Eng Pa St Coll 306 W Fairmount
Av State College Pa
- KAMMLADE William Garfield (g ag
1915- BSA(Wis Ag)'15) Asst An
Husb U Ill 1915- 1003 W California
Av Urbana Ill (Sparta Wis)
- Kamp Mrs C A (see Boyer Olive E)
- Kamp Henry Wilbur (la 1913-) Stu
319 W Park Av Watseka Ill
- ?Kamp John (sp ag 1892-3) Tolono
Ill
- ?Kamp Peter (sp ag 1892-3) Tolono
Ill

- Kamp Mrs W L (see Martin Luta)
 Kamper Mrs Charles A (see Ermentrout Anna M)
 Kampert Mrs A F (see Adams Maude)
 ?KAMPF Viola Martin (la 1906-7 AB Also U Minn) 312 W Illinois St Urbana Ill
 *KAN Chen Chi (la com 1911-14 AB) d August 13 1915 White Haven Pa
 Kane Albert John (e eng 1912-13) Merc 31 N Genesee St Geneva NY
 †Kane Charles Roscoe (e eng 1906-8) Murphysboro Ill
 Kane Edwin Lyle McVicker (ag 1912-13) Henry Ill
 Kane Fred Richard (sp law 1903-4 law 1904-5) Min Foreman Box 211 Kinney Minn
 Kane Kent Kintzing (acad 1906-8 m eng 1908-9) Phar Carthage Mo
 Kane Robert Clair (e eng 1912-) Stu Warren Ill
 KANE Roy Alexander (arch 1910-14 BS) Arch 408 N 22nd St Omaha Neb
 Kane William Harold (cer eng 1913-) Stu 59 Brooklyn Av Wellsville NY
 Kang Wai (m eng 1913-15) Canton China
 Kanne Herbert (ag 1915-) Stu Heading Av R3 Peoria Ill
 Kanne Raymond Aloysius (ag 1915- Also Okla A&M Coll) Stu 507 Jefferson Bldg Peoria Ill
 KANNE Walter John (m eng 1902-6 BS) M Eng Rancagua Chile
 Kantor James (e eng 1914-) Stu 2237 S Clifton Park Av Chicago
 Kany Julius Franz (su 1915) Stu Oswego Nor 18 Brockett Dolgevillie NY
 Kanzler Herman Adam (su 1908 AM (Christian Bro)'03) Teach 1470 College Av E St Louis Ill
 Kappes Edward Fred (acad 1892-3) Electr 1580 Eddy St San Francisco
 Karch Arthur William (se 1908 MD(U Ill Coll Med)'12) Med Blue Mound Ill (Norway Mich)
 KARCHER Frank Joseph (acad 1907-8 se 1908-14 AB Also Rush Med Coll) Herscher Ill
 Karcher Isadore Philip (com 1915-) Stu Herscher Ill
 KARGES Henry Gilbert (arch eng 1910-14 BS) Merchants Bk Bldg Indianapolis (623 Mary St Evansville Ind)
 Kariber Harry (acad 1896-7) 111 W Hill St Champaign Ill
 Kariher Mrs Gwendolyn (Mrs H C) (mus 1903-4) Home 710 W Church St Champaign Ill
 Kariher Harry Cullen (se 1897-9 MD- (Rush)'03) Med 710 W Church St Champaign Ill
 KARIHER Israella Kate (Mrs Albert Eisner)(sp 1871-5 BL) Home 301 University Av Champaign Ill
 KARKOW Andrew Soren (e eng 1907-11 BS) C Eng 3717 Wrightwood Av Chicago
 Karkow Conrad Hansen (la 1914-) Stu 3717 Wrightwood Av Chicago
 KARKOW Waldemar (acad 1908-9 e eng 1909-13 BS) C Eng 3717 Wrightwood Av Chicago
 KARMAZIN John (acad 1907 m eng 1908-11 BS) M Eng 2740 W 15th Pl Chicago
 Karn A H (su 1914 Also U Chgo) 514 Daniel St Champaign Ill
 KARNOPP Edwin Benjamin (e eng 1901-4 BS) Chf Eng Madeira-Mamore RR 304 Manaos Brazil
 ?Karnopp Esther May (sp mus 1901-3) Champaign Ill
 ?Karpfen Isadore Julius (acad 1902-3) 2736 Wrightwood Av Chicago
 †Karpfen Julius (acad 1892-3) Furniture Chicago
 Karr Mrs C K (see Swanberg Florence P)
 Karr Ernest Cade (ag 1912-13 Also NW Dent Coll) Dent Seymour Ill
 Karr Guy Atehison (e eng 1909-10) Dent Stu Chgo Coll Dent Surg 805 Gridley St Bloomington Ill
 Karr Mae (acad 1906-7 la 1911-12) Teach Seymour Ill
 KARR Walter Gerald (g chem 1914- BS(Alfred)'13) Asst Chem U Ill 407 W Healy St Champaign Ill (Almond NY)
 ?Karr William Alexander (la 1872-4) Fitts Hill Ill
 Karr William Malry (la 1914-15 com 1915-) Stu Flora Ill
 Karraker Alva Hugo (ag 1914- Also Wm Jewell Coll) Stu Dongola Ill
 †Karraker Carrie (su 1910 Also S Ill St Nor) Dongola Ill
 Karraker Edward Leo (e eng 1903-5 Also Blackburn U) Asst Cash St Bk Jonesboro Ill
 KARRAKER Guy Wilford (la 1913-15 AB) c/o US Gypsum Co 6233 Drexel Av Chicago
 KARRAKER Perry E (ag 1908-11 BS Also Ewing Coll & U Mo 1912-13 Asst Soil Surv U Ill 1911-12) Res Asst Exp Sta Mich Ag Coll E Lansing Mich (120 W High St Lexington Ky)
 Karraker William Archie (su 1913 Also Ewing Coll) Ewing Ill
 KARRER Sebastian (g physics 1913- AB(Wash)'11 Also Adelpia Coll &

- U Wash) Asst Physics U Ill 1913-410 W Illinois St Urbana Ill (Roslyn Wash)
- KARSTEN Mrs Eleanor (Mrs G E) (PhB(Chgo) '11 See Lib U Ill 1912-14) See The Woman's Peace Party 116 S Michigan Av Chicago
- *KARSTEN Gustaf E (PhD(Freiburg) '83 Also Leipsic U & Königsberg U & Heidelberg U 1878-83 & Tübingen U & London U & U Paris 1883-5 Docent Ger & Rom Phil U Geneva 1885-6 Prof Rom Langs Ind U 1886-90 Prof Ger Phil do 1890-3 Prof Ger Cor U 1903-5 do NW U 1905-6 Prof Ger & Head Dept Mod Langs U Ill 1906-8) d Jan 28 1908 Urbana Ill
- Karsten Karl Robert Gustaf (acad 1906-7 la 1907-8 Also U Chgo & U N Mex & Oxford U) Stu Col U Fernald Hall New York
- Karsten Paul (acad 1906-8) Bk Clk Oglethorpe St Macon Ga
- Kartowicz Frank George (acad 1904-6 Also Chgo Tech Coll) Arch Draft Northwestern Terra Cotta Co 2525 Clybourn Av Chicago (2242 Lyndale St)
- ?Kasano H Yeizo (acad 1890-1) Tokio Japan
- Kasbeer John Harold (arch eng 1913-15 Also Ill St Nor U) Adv Dept Chicago Tribune 354 N Normal Pky Chicago ('701 S Fell Av Normal Ill)
- Kaser Mrs W E (see Von Briesen Julia H)
- ?Kasilaz Marcial M (su 1905 & '06 Also Millikin U) Rosario PI
- Kaspar Eugene (la com 1910-12 Also Millikin U) Bnk 1900 Blue Island Av Chicago (3234 Washington Blvd)
- Kaspar George Wallace (acad 1900-1) 623 Blue Island Av Chicago
- Kasserman Don Henry (la 1913-14 Also E Ill St Nor) Ag Rector Ark
- Kasserman Frederic Doty (ag 1912-14) Ag Newton Ill
- Kasserman Homer Frank (la 1912-15) Stu NW U Newton Ill
- *Kasson Myron (sp 1872-4) d Woodstock Ill
- KASTEL Thomas Jefferson (acad 1907-8 law 1908-12 LLB) Law 114 S Market St Monticello Ill
- KASTEN Frederick William (e eng 1901-5 BS) Threc Valley BS Can
- Kasten William Henry (ag 1914- Also Mich Ag Coll) Stu 1219 State St Schenectady NY
- Kastler Randolph Cecil (sp ag 1909-13) Sales 6648 Glenwood Av Chicago
- Kastner Mrs Albert (see Bullock Jessie J)
- Kastrup Homer (la com 1908-12) Traffic Eng Chgo Tel Co 212 W Washington St Chicago (330 Home Av Oak Park Ill)
- Katar Lillian Leah (su 1915 Also Cottey Coll) Stu Knox Coll 109 Allen's Av Galesburg Ill
- Katlinsky Francis (eng 1914-) Stu 4852 Forrestville Av Chicago
- †Katlinsky Jacob (se 1907-8) 4852 Forrestville Av Chicago
- Katt Adolph John (m eng 1897-9) Belleville Ill
- Kattner Selma Dorothea (su 1912 Also Ill St Nor U) Teach 808 Main St Mt Vernon Ill
- Katz Elmore (acad 1906-7 ag 1907) Sales Mattoon Ill
- Katz Melvin Louis (la 1914-) Stu 1420 Lafayette Av Mattoon Ill
- Katz William Maurice (com 1915-) Stu 1362 N Lincoln St Chicago
- Katzenberg Herman Stanley (arch eng 1912-13 '14-15) Estimator & Sales Reinforced Concrete 1457 S Hamlin Av Chicago (1426 S Turner Av)
- Kauffman Adam E (se 1877-80 MD (Rush) '85) Med 1538 E 66th St Chicago
- Kauffman Mrs B F (see Robinson Candace I)
- Kauffman Edward Otto (la com 1910-12) Ins 441 N Jackson St Danville Ill (410 S Madison St Bloomington Ill)
- *Kauffman Walter N (la 1877-8) d Oct 1881 St Louis
- Kaufman Charles R (arch 1903-4) Arch Draft South Boise Id (R7 Anderson Ind)
- Kaufman David Louis (com 1915-) Stu 500 N Main St Bellefontaine O
- †Kaufman George Brenner (arch 1911-12) Morrison Ia
- Kaufman Mrs Hattie (Mrs J M) (sp mus 1896-7 Also St Clara Coll) Home 704 W University Av Champaign Ill
- Kaufman Myrtle Louise (su 1912 Also N Ill St Nor & Teach Coll Col U 1912-13) Teach N Ill St Nor 356 Linden Pl De Kalb Ill (183 Broadway St Freeport Ill)
- Kaufman Rudolph Clinton (la 1900-1) Cash Winslow Ariz
- Kaufman Willard Seaton (arch eng 1914-) Stu 209 National Av Richmond Ind
- Kaufman Adolph Henry (chem eng 1913-16) 438 Briar Pl Chicago

- Kaufman Mrs Rudolph Max (see Willis Edith C)
- †KAUN Robert Ferdinand (e eng 1909-13 BS '14 Also Armour Inst) 625 Madison St Ottawa Ill
- KAUN Walter Valentine (e eng 1909-13 BS) E Eng 625 W Madison St Ottawa Ill
- ?Kaung San Zen (cer eng 1911-12 Also Tsing Hua Coll) c/o Taylor Hall S Bethlehem Pa (Shanghai China)
- Kaup George Albert (ag 1914-) Stu 6403 Bishop Av Chicago
- †Kaup Oscar Ben (acad 1902-3 sp 1903-4) 1626 S Grand Av Springfield Ill
- Kaupke Lee H (m eng 1907-9) Designer Plow Co 1519 Tenth Av Rock Island Ill
- Kausal Benedict Auton (la com 1910-11) Elec Contr 1218 S Albany Av Chicago
- ?KAUTZ Paul (e eng 1906-10 BS) 712 Franklin St Keokuk Ia (Moweaqua Ill)
- KAUTZ William Waddell (e eng 1904-8 BS) Constr Wk 246 Cliff Av Tacoma Wash
- Kavanagh Daniel Francis (e eng 1912-14) Electr 707 Hamilton Blvd Hagerstown Md
- †Kavanagh Richard John (1 1912-13) 923 Hurlburt St Peoria Ill
- KAVANAUGH William Harrison (ME (Lehigh) '94 Instr M Eng U Ill 1897-8 Instr M Eng U Minn 1901-2 Asst Prof M Eng & Chge Exp Eng do 1902-7) Prof Exp Eng & Head Dept U Minn 1907- 124 State St SE Minneapolis
- Kawamoto Tane Jonothan (e eng 1912-) Stu Kyoto Japan
- Kavin Louis (la 1915-) Stu White Hall Ill
- KAY Charles John (e eng 1909-13 BS) Stu Western Elec Co Chicago (388 Maple Av Aurora Ill)
- KAY Fred Hall (BS(Chgo)'07 Lect U Chgo) Asst St Geol U Ill 1911-803 S Lincoln Av Urbana Ill
- KAY George Joseph (e eng 1909-13 BS) Stu Western Elec Co Chicago (388 Maple Av Aurora Ill)
- Kayler Samuel Henry (acad 1892-3) Decatur Ill
- KAYS Donald Jackson (ag 1910-12 BS Also N Ill St Nor) Instr An Husb Ohio St U 344 18th Av Columbus O
- KAYS Emery (sp 1875-9 Cert 1880) Creamery 510 N Sixth St Phoenix Ariz
- KAYS Lucile Emma (Mrs C E Millar) (h sc 1905-9 AB) Home 510 N Sixth St Phoenix Ariz
- KAYS Marion Reed (e eng 1902-6 BS Also U Ariz 1901-2) Bus Mgr & C Eng Richfield Id
- KAYS Victor C (se 1904-9 AB Also N Mex Ag Coll) Teach Jonesboro Ark (Magnolia Ill)
- Kayser Alfred Charles (e eng 1915-16 Also Beloit Coll) Surv Gen Del Motherly Mo (Des Plaines Ill)
- Kayser Clarence Samuel (ry e eng 1914-) Stu 2003 E William St Decatur Ill
- Kayser Lawrence Maurice (arch eng 1914-) Stu 2003 E William St Decatur Ill
- Kazar Jay Austin (m eng 1909-11 Also Vanderbilt U) Med 456 Walnut St Aurora Ill (169 S Lincoln Av)
- Kazda James R (acad 1905-6) Mail Dispatcher 3446 S Park Av Chicago
- Kazmarek Mrs A S (see Adkisson Leah A)
- Keach Walter Moore (ag 1913- Also Wabash Coll) Stu Crothersville Ind
- Keagy Abraham Reuel (m eng 1913-) Stu 223 Oak St Hot Springs Ark
- Kealy Eugene Patrick (e eng 1907-9 LL B(Kent)'12) Law 4159 Wilcox Av Chicago (29 S La Salle St)
- KEALY Philip Joseph (e eng 1905-7 CE Also Lewis Inst) Pres Kansas City Ry & Light Co Kansas City Mo
- †Kean Gilbert Paul (eng 1906-7 Also NW U) 1815 Chicago Av Evanston Ill
- KEAN Hugh Pratt (se 1906-9 AM g math 1915- AB(Albion)'06 Asst Astron U Ill 1906-7 Asst Math do 1909 Prof Math Ripon Coll 1910) Stu Buchanan Mich
- ?Keane Joseph Pernet (sp ag 1903-4 Also Dublin Coll) Champaign Ill
- Kearney Harry C (acad 1901-2) Auctioneer & Horse Bus Lovington Ill
- Kearney Mrs O B (see Moody Brilla Jeanette)
- Keating Ora Albert (acad 1903-4 sp a&d 1904-7) Gov Civil Serv 509 E White St Champaign Ill
- ?Keating Jennie (Mrs Creighton)(la 1899-1900) Champaign Ill
- KEATOR Edward Orris (e eng 1897-1902 BS) C Eng & Contr 2851 Melrose Av Cincinnati
- Keator Mrs E O (see Goodale Grace)
- KEATOR Jeannette (Mrs E C Thompson)(la 1902-4 '05-6 AB) Home West Palm Beach Fla
- Keator William Chanucey (acad 1892-3) Bus Mgr Wayne Pa
- Keatts Rolla Merl (m eng 1914-15 Also

- Millikin U) Grocer Monticello Ill (Maroa Ill)
- Keck Charles Everett (la 1915- Also Ill Wes U) Stu Champaign Ill
- Keck George Fred (arch eng 1915- Also U Wis) Stu 110 Main St Wauertown Wis
- Keck Hiram Isaac (la 1892-3 LLB (NW) '96) Law 179 Washington St Chicago
- †Keck Louis Douglas (m eng 1911-12) 730 Walnut St Mt Vernon Ind
- Keefe Anastasia Louise (la 1901-2 AB (Knox) '05 Also U Chgo) Teach 183 N Academy St Galesburg Ill
- Keefe James Leo (e eng Feb 1916-) Stu 203 12th Av Sterling Ill
- †Keefe William Francis (e eng 1906-7 sp 1907-8 '08-10 Also Pur U) Blossburg Pa
- Keefe Annie Elizabeth (la 1913-14) At home 412 First Av Sterling Ill
- Keefe Caroline (ag 1915-) Stu Amboy Ill
- ?Keefe Lois Bell (Mrs O Hogue)(sp a&d 1900-1) Home Garfield Blvd Chicago
- Keefe Marie Viola (la 1906-7 AB (Knox) '11) Teach Sterling Ill
- KEEFE Ruth Farwell (Mrs J M Matthews)(la 1908-14 AB '15) Home 804 W Nevada St Urbana Ill
- KEEHNER Arch Floyd (e eng 1910-14 BS) C Eng Jerseyville Ill
- Keel Mrs F W (see Parsons Delta M)
- Keeler Edna Beatrice (la 1913-14) At home 202 N Romine St Urbana Ill
- KEELER Fred Crosby (la 1905-7 AB g 1907-9 Also N Ill St Nor) Teach 201 N Underhill St Peoria Ill
- KEELER Frederick Blair (acad 1891-2 arch 1892-5 BS) Build Contr Earlville Ill
- ?Keeler George Greene (sp ag 1907-8 Also Cor U) 5110 Madison Av Chicago
- KEELER Harry (se 1892-6 BS Also U Chgo Asst Chem U Ill 1896-7) Asst Prin Englewood H Sch 9654 Longwood Av Chicago
- KEELER Lawrence Swasey (e eng 1901-5 BS) C Eng 2214 Crewshaw Blvd Los Angeles
- Keeler Max Newton (acad 1903-4 arch eng 1905-6 Also Taylor U) Carpenter 308 W Stoughton St Urbana Ill
- ?Keeler Rufus Bradley (sp eer 1908-9) 2525 Central Av Alameda Cal
- Keeler William Pell Jr (ag 1908-10 AB (Johnson Bible) '15) Stu Mintr Kimberlin Heights Tenn (6818 Normal Av Chicago)
- KEEN Frances Ford (la 1911-15 AB) Teach 11 W Adams Av Pueblo Colo
- †Keenan Arthur J (acad 1879-80) Le Roy Ill
- †Keenan Joseph (acad 1907-8) Le Roy Ill
- KEENE Edward Spencer (acad 1885-6 m eng 1886-90 BS Instr M Eng U Ill 1890-2 Prof M Eng ND Ag Coll 1892-4) Dean M Eng ND Ag Coll 1904- 1028 Seventh St N Fargo ND
- Keene Mrs E S (see Pearman Myrtle)
- Keener Charles Edward (gen 1896 Also Lake Forest 1894-6) Ofc Mgr 1321 Peoples Gas Bldg Chicago (735 Seward St Evanston Ill)
- Keener Oro Sylvester (chem eng 1911- Also W Ill St Nor) Stu Macomb Ill
- KEENEY Henry Ezra (m eng 1896-1900 BS) Ag Willow Cal (1639 W 45th St Los Angeles)
- Keepers Floyd Williard (ag 1915-) Stu Mazon Ill
- Keepers Lloyd William (ag 1915-) Stu Mazon Ill
- Keeran Charles R (e eng 1906-7 Also Ill Wes U) Mfg 609½ E Grove St Bloomington Ill
- KEESE Albert William (cer eng 1911-15 BS) Cer 811 E 158th St Cleveland
- Keese Frances Alberta (su 1912 Also Ill St Nor U) Teach 904 N Jefferson St Litchfield Ill
- Keese Homer Goldsmith (la 1913-15 cer eng 1915-) Stu 904 N Jefferson St Litchfield Ill
- Keese William John (se 1911-15) Geol & Eng Staff Jones & Laughlin Ore Co 350 S Pine St Ishpeming Mich
- Keeslar John William (se 1885-6 Also Ill Wes U) Law 419 The Temple Danville Ill
- Keeslar Nellie (la 1915) Stu Mrs Loring's Sch 1102 N Vermilion St Danville Ill
- KEETON Robert Wood (g se 1911-12 AB(Chgo) '06 MS(do) '13 Also Cumberland U 1900-3 & Millikin U 1903-5 Asst Physiol U Ill 1910-12 Instr Physiol Rockefeller Inst 1912) Teach Albany Med Coll Bender Hygiene Lab Albany NY
- Kegg Mrs R L (see Parsons Irene M)
- Kegley Eugene Ross (la com 1903-5) Sales Cedar Rapids Ia
- KEGLEY Franklin Thompson (acad 1903-4 se 1904-8 BS) Arch 330 Consolidated Realty Bldg Los Angeles
- Kegley Mamie E (Mrs Neil Nettleship) (acad 1907-10 la 1910-11) Home

- Santa Monica Cal
 Kegley Mary Mulock (la 1908-10)
 Stu Iowa St Coll Renwick Ia
 Kegley Max W (l 1907-11) Trav
 Sales Curtis-Ledger Fixture Co Jack-
 son & Franklin Sts Chicago
 Kegley Rachael Mulock (Mrs I J War-
 erman) (la 1910-11) Home Renwick
 Ia
 Kehlror James Malcolm (m eng 1911-
 15) M Eng 563 Pomeroy St Keno-
 sha Wis
 Keiffer Lawrence Raymond (e eng
 1914-) Stu 507 S King St Robin-
 son Ill
 Keig Frank Melville (sp ag 1910-12)
 IC RR Freight Ofc 328 N Third St
 Rockford Ill
 Keighin Clarence Byron (acad 1908-9
 '10-11) Ag Kempton Ill
 Keigley Claire Taylor (m eng 1914-15
 Also Ia St Coll) Effic Eng Aetna Ex-
 plosives Co 817 Jefferson St Gary
 Ind
 Keil Edwin Louis (ag 1902-5) Ag
 R2 Beardstown Ill
 †Keiler Amanda Imma (la 1909-10)
 Elmhurst Ill
 Keim Boyd Smith (su 1912) Ag Ursa
 Ill
 †Keip Barthol Gustave (sp 1904-5)
 Salem Ill
 Keir Floyd Earl (la 1913-14) R1 El-
 wood Ill
 Keiser Mrs Henry (see Hall Elizabeth
 T)
 †Keiser Katie (su 1912) Mt Olive Ill
 Keister Mrs (see Apple Essa V)
 ?Keith Albert Jr (acad 1877-80) Pax-
 ton Ill
 KEITH Cloyd Elias (l 1901-4 LLB
 Also Bradley Poly) Sales 5211 Maf-
 fitt Av St Louis
 Keith Genevieve Emma (la 1914-)
 Stu Lincoln Av Hincley Ill
 KEITH Laurence Prescott (arch eng
 1911-13 BS Also Colo Sch Mines)
 Arch Eng Oliver Mining Co Duluth
 Minn
 KEITH Mary Helen (g ag 1915-
 BS(Mt Hol)'94 AM(Col)'04 Instr
 Chem Mt Hol) Asst An Nutr U Ill
 1914- 917 W California St Urbana
 Ill
 Keith Norman Francis (su 1909 Also
 Ill St Nor U) Teach Tilden H Sch
 859 E 63rd Pl Chicago (Perry Ill)
 Keith Mrs N F (see Reynolds Gar-
 retta)
 Keithley Andrew Tom (ag 1910-11)
 Veg Gardener R3 Dixon Ill
- Keithley Giles E (l 1909-12 AB(Lake
 Forest)'07) Law 408 German Ins
 Bldg Peoria Ill (415 N Elizabeth
 St)
 Keitoku Sakai (chem eng 1913-15 la
 1915-) Stu Kano Yama Fukushi-
 ma Japan
 Kelker Mrs John H (see Wohlfarth
 Jennie P)
 KELL Charles Nelson (m eng 1908-12
 BS) Mach Shop Dispatcher Centralia
 Ill
 †Kell Daisy Marie (su 1911 Also Ill
 Wes U) Clk Gilmore Bros 123 Bur-
 dick St Kalamazoo Mich (1631 Port-
 age St)
 Kell John M (acad 1880-1) Carlyle Ill
 Kell Lester Long (acad 1903-4 Also
 S Ill St Nor) Kell Ill
 Kell Sherman Little (la 1907-10 su
 1912 & '15 Also S Ill St Nor) Asst
 Prin H Sch Benton Ill
 Kell Walter Vincent (sp ag 1909-10
 ag 1910-12) Co Ag Agt Winamac
 Ind
 ?Kellam Mary Busom (sp 1894-5) Los
 Angeles
 Keller Arthur Raymond (e eng 1912-)
 Stu 1323 N Market St Mt Carmel Ill
 Keller Berthold Seraphine (acad 1900-
 1) Naperville Ill
 †KELLER Bessie Opal (la 1909-14 AB)
 Bondville Ill
 ?Keller Edward Hernly (acad 1900-1)
 Decatur Ill
 KELLER Florence (la 1909-15 AB) 1135
 Nuttman Av Ft Wayne Ind
 Keller Mrs G A (see Feagans Iva)
 Keller Henry Shackelford (acad 1899-
 1900) Edwardsville Ill
 Keller Laura Edith (h sc 1905-7 BS
 (Ohio St)'10) Teach Union H Sch
 Porterville Cal (337 Cliffwood Av
 Zanesville O)
 Keller Lydia A (acad 1889-90) Monti-
 cello Ill
 KELLER Oliver Arnold (g ag 1914-15
 BS(Pur)'10 Asst Dairy Mfg U Ill
 1910-11 Dairy Mfg U Ill 1911-15)
 Ag Mooreville Ind (Clayton Ind)
 Keller Oran (chem 1912-13 BS(Rut-
 gers)'12 Asst Chem Soils U Ill 1912-
 13) Chem 253 George St New Brun-
 swick NJ
 Keller Raymond Franklin (sp ag 1912-
 13) See 75 Oak Hill Av Delaware O
 †Keller Rella (su 1911) Stelleville Ill
 †KELLER Robert Browder (g m eng
 1914-15 BS(Pur)'08 First Asst Eng
 Exp Sta U Ill 1913-15) Dir O S
 Johnson Man Tr Sch 516 Spruce St
 Scranton Pa

- KELLER Roy Herman Louis (ag 1906-10 BS) Retail Implement Bus 1317 State St Quincy Ill
- Keller William Alonz, (acad 1901-2) Edwardsville Ill
- Kelley Ada May (Mrs John Wilson) (sp 1873-4) Home 1311 Yeon Bldg Portland Ore
- Kelley Alfred Pruden (1 1912-14) Stu U Mich 775 South St Elgin Ill
- KELLEY Arthur Caryl (acad 1905-6 la com 1908-12 AB) Corresp Sears Roebuck & Co 3611 Fluornoy St Chicago
- KELLEY Arthur Rolland (arch 1899-1902 BS Also Ia St Coll) Arch 1110 Story Bldg Los Angeles
- Kelley Charles Clarence (sp c eng 1906-7 Also Valparaiso U) C Eng St Elmo Ill
- KELLEY Charles Fabens (AB(Harv) '07 Instr Arch & A&D U Ill 1908-9 Instr Design do 1909-14) Instr Design Ohio St U 1914- Columbus O
- †KELLEY Clement Earl (su 1909 Also Ind St Nor) Cloverdale Ind
- KELLEY David Henry (e eng 1900-4 BS) Sales Eng 230 W 107th St New York
- Kelley DeWitt Warner (c eng 1904-5) Asst Supt Oglesby Coal Co Oglesby Ill
- Kelley Edith Maurice (la 1915- Also NW U) Stu Camp Point Ill
- †Kelley Emry (sp ag 1902-3) Altona Ill
- Kelley Eunice Elizabeth (la 1913-14 Also Mich St Nor) 31 Post Av Battle Creek Mich
- KELLEY Frances Emily (la 1899-1901 AB) At home R6 Canton Ill
- Kelley Francis Hugh (ag 1911-) Stu 1306 W Main St Urbana Ill
- KELLEY Grace Osgood (lib 1901-3 AB lib 1903-8 BLS Also U Minn 1899-1900 & Albion Coll Mich 1900-1 Catg U Ill 1903-6 Libr Ill St Lab Nat Hist 1906-11) Libr John Crerar Lib 1911- Chicago
- Kelley Henry Phillips (ag 1912-) Stu 705 S Sixth St Champaign Ill
- Kelley Homer Neal (ag 1911-12) Ag St Elmo Ill
- Kelley Iva (la 1914-) Stu 1111 University Av Urbana Ill
- KELLEY James Herbert (la 1910-11 MDi(Ia Teach)'97 BS(Cor Coll)'00 AM(Harv)'08 Exec Sec U Ill 1909-14) Pres Colo St Nor Sch 1914- Gunnison Colo
- †Kelley Jennie Alice (su 1905) Fairbury Ill
- Kelley Kathryne Mable (Mrs C W Detwiler)(su 1902) Home Aledo Ill
- Kelley Lena (su 1910 &'11&'12 Also E Ill St Nor) Teach 939 Walnut St Danville Ill
- Kelley Leo Harper (la 1915-) Stu 2716 N Morgan St Shelbyville Ill
- KELLEY Mae Elizabeth (la 1910-13 AB Also NW Orat Sch) Teach Pillsburg Hall Owatonna Minn
- †Kelley Margaret Genevieve (sp a&d 1901-3) Nauvoo Ill
- Kelley Marshall C (acad 1905-6) 508 High St Urbana Ill
- KELLEY Ralph Leverett (arch 1908-14 BS) Draft U Ill 1914- 256 Adm Bldg Urbana Ill (755 South St Elgin Ill)
- KELLEY Truman Lee (se 1904-9 AB g 1910-11 AM PhD(Col)'13 Also U Minn & U Tex Asst Psychol U Ill 1910-11) Instr Ed & Psychol Culver Mil Acad 3611 Fluornoy St Chicago
- Kelley William Ernest (sp law 1904-5 '08-10) Clk 3611 Fluornoy St Chicago
- †Kelley William Lloyd (la 1906-7 Also U Mich) Shelbyville Ill
- Kellingar Zeta Eloise (la 1912-14) 600 Kitchell Av Pana Ill
- Kellman Carl Wanton Jr (la 1907-8 LLB(Chgo Law Sch)'13) Law Title & Trust Bldg Chicago (676 W Foster Av)
- KELLOGG Amelia Lucinda (la 1911-15 AB) 708 S Second St De Kalb Ill
- ?KELLOGG Anita Margaret (BS Instr Eloc & Phys Tr U Ill 1893-6)
- Kellogg Chester Arthur (e eng 1911-13) M Eng 1226 E 46th St Chicago
- Kellogg Clyde Whitney (acad 1907-8) Grain Comm 310 Sherman St Chicago (Glen Ellyn Ill)
- Kellogg Edwin Frederic (acad 1887-8 se 1888-91) Trav Field & Shorb Co Decatur Ill
- KELLOGG Flora Lorena (Mrs H E Hudson)(sp 1871-5 BL) Home Dougherty Ia
- Kellogg Howard Campbell (acad 1904-5 e eng 1903-4 '05-7) Auto Sales Tiskilwa Ill
- Kellogg Howard Day (acad 1900-1 sp law 1901-2) Fire Ins 113 Crescent Av Peoria Ill
- KELLOGG Joseph Mitchell (AB(Cor)'09 MA(Kan)'12 Instr Arch Design U Ill 1912- 924 W Illinois St Urbana Ill (725 Meosho St Emporia Kan)
- Kellogg Samuel Adams (ag 1914-

- Also Wheaton Coll) Stu 107 President St Wheaton Ill
- Kellogg Sarah Gertrude (Mrs A H Perry) (la 1896-7) Soc Serv & Sec 834 Lawrence Av Chicago
- †Kellum Charles Samuel (acad 1902-3 '04-5 m eng 1903-4) Supt Lavinge Mfg Co 204 Hanover St Detroit Mich (Sycamore Ill)
- ?Kelly Ada May (arch 1903-5) 1001 Johnson St Keokuk Ia
- †Kelly Alfreeda Ruby (la 1908-10) Independence Kan
- Kelly Amy (g h se 1908-9 BS(SD Ag)'08) Home Econ Ag Exten Dept U Id State House Boise Id
- Kelly Christmas (se 1908-10 Also U Wis) Teach 527 Murray Av Milwaukee (Colfax Wash)
- KELLY Edward Owen Guerrant (MS (Ky) Asst Entom St Lab Nat Hist U Ill 1904-7) Entom US Dept Ag 824 N Olive St Wellington Kan
- Kelly Elmer Lorin (acad 1899-1901) Shumway Ill
- Kelly Everett Clyde (la 1913-15) Stu U Ill Coll Med Chillicothe Ill
- Kelly Fred Hanford (la 1912-15 law 1915-) Stu 3409 Western Av Mattoon Ill
- *Kelly Gilbert C (m eng 1874-5) d Maroa Ill
- Kelly Harry McCormick (su 1896 & '97 AB(Bucknell)'88 AM(do)'91 AB (Harv)'91 AM(do)'93 LL D(Stetson)'11 Instr Biol NW U 1893-4 Instr Zool U Ill su 1910) Prof Biol Cor Coll 1894- Mt Vernon Ia
- Kelly Henry Eli (e eng 1914-) Stu 1415 Sixth St Charleston Ill
- Kelly Howard Walton Jr (ag 1911-13) Merc c/o Campbell Holton & Co Bloomington Ill
- ?Kelly Jennie P (la 1888-9) Kankakee Ill
- Kelly Jessie Maurene (h se 1914-) Stu Atlanta Ill
- *Kelly John Campbell (la com 1872-4) d Paxton Ill
- ?Kelly John Fred (su 1905 Also Ewing Coll) Mt Vernon Ill
- Kelly John Thomas (m eng 1914-) Stu 515 N Grove Av Oak Park Ill
- KELLY Louis Ralph (l 1906-9 LLB) Law 359 E Park St Duquoin Ill
- Kelly Luke Leo (su 1915 Also U Notre Dame) 30 Baylestone St Jamaica Plain Boston
- Kelly Margaret Agnes (su 1915 Also Nor U) Teach 723 South St Vandalia Ill
- Kelly Philip John (com 1915-) Stu 115 S Menard Av Chicago
- Kelly Ray Andrew (ag 1912-14) Ag Pittsfield Ill
- Kelly Rudolph Lawrence (acad 1910-11 arch 1911-12 Also U Notre Dame) Stu U Notre Dame Chillicothe Ill
- Kelly Walter Harold (su 1911 Also Ill Wes U) Grain Merc Mazon Ill
- †Kelso Curtis Elmer (acad 1898-1900 se 1900-2 su 1904) Thomasboro Ill
- Kelso Mrs C E (see Burr Elizabeth H)
- Kelso Elmer L (acad 1877-8 se 1879-81 MD(NW)'83) Med Paxton Ill
- Kelso Erle Roland (la 1910-11 Also Ohio St U) c/o American Bridge Co Ambridge Pa
- Kelso Mrs E R (see Dryer Madeline M)
- Kelso Genevieve (g hist 1910-11 AB Ohio St)'10) Athl Dir Pub Schs 242 N Dillon St Los Angeles
- Kelso Herschel (acad 1906-8 sp law 1908-9) R Est c/o S Fla Investment Co Miami Fla
- Kelso Leon Woodford (la 1909-11 MD (NW)'15) Med City Hospital St Louis (Paxton Ill)
- KELSO Ruth (la 1904-8 AB g 1908-9 AM '15-) Asst Engl U Ill 1909-1008 S Lincoln Av Urbana Ill
- †KELTNER Charles Henry (se-1908-10 AB su 1915 Also Mt Morris Coll) Mt Morris Ill
- KEMBALL Georgetta (Mrs H L Murray) (la 1880-4 BL) Home Grand Junction Colo
- Kemman Alphonso H (ag 1879-81) Ag 329 N Fifth Av La Grange Ill
- Kemman Alveno F (acad 1880-2) Co Eng New Hampton Ia
- Kemman Herbert Fred (ag 1908-12) Pitcher Toronto Baseball Club 329 N Fifth Av La Grange Ill
- Kemmerer John Martin (acad 1896-7 e eng 1897-1900 Also Armour Inst) Gov 6104 Kenwood Av Chicago
- Kemp Anna B (su 1915 Also Ill St Nor U) Teach H Sch Melrose Minn (406 S School St Normal Ill)
- Kemp Arnold Raman (ag 1913- Also Ind U) Stu Waynetown Ind
- Kemp Charles Delbert (ag 1915-) Stu Waynetown Ind
- Kemp Mrs C W (see Fogg Alma J)
- †Kemp Elizabeth May (la 1910-11 Also W Ill St Nor) Lake Forest Ill
- †KEMP George Theophilus (sp mus 1899-1900 AB(J Hopk)'83 PhD(do)'86 MD(Long Island) Lect Physiol Long Island Coll Hosp 1892-4 Dept Gynaec do 1892-4 Prof Physiol U Ill

- 1897-1908) S 25th St Baltimore
 Kemp Hyman (ry e eng Feb 1916-)
 Stu 1123 S Wood St Chicago
- KEMP Jacob Garrett (sc 1902-6 AB g
 1908-10 AM '10-12 PhD Instr Physics
 Par U 1906-8 do U III 1908-11
 US Navy 1898) Assoc Prof Physics
 U Ark Fayetteville Ark
- KEMP John Edward (c eng 1899-1901
 BS CE '08 AB(Lake Forest) '99) C
 Eng 701 E Prospect St Kewanee Ill
 Kemp Orval Alton (ag 1912-14) Ag
 Waynetown Ind
- Kemp Ralph Garrett (acad 1910-11)
 507 Babcock St Urbana Ill
- Kemp Ward Edwin (sp ag 1905-6 Also
 Ia St Ag Coll) Ag Sheffield Ill (Rus-
 sellville Ind)
- ?Kemper Benjamin Franklin (acad
 1909-10 arch 1910-11) Arch Mar-
 shalltown Ia
- Kemper Mrs J S (see Hooper Mildred
 E)
- Kemper Malcolm Abbott (sc 1911-12)
 Med Stu Rush Med Coll Dana Av
 Cincinnati O
- *Kempf George Arthur (acad 1907-9
 arch eng 1909-12) d April 14 1913
 Chicago
- KEMPNER Aubrey John (PhD(Goet-
 tingen U) '11 Also U Berlin Instr
 Math U III 1911-15) Assoc Math U
 III 1915- 907 W California Av Ur-
 bana Ill
- KEMPTON Forrest Ellwood (g bot
 1914- MS(Wis) '13 BS(Earham) '06
 Prof Biol Ill Coll 1913-14) Asst Bot
 U III 1914- 1110 W Springfield Av
 Urbana Ill (Centerville Ind)
- Kenaga William C (Ia 1889-91 LL B
 (Mich) '94) Adv Counsel Mgr Ad Art
 Serv 212 Press Bldg Cleveland
- KENDALL Abner Fred (I 1908-12 LL B)
 Law Watseka Ill
- KENDALL Calvin N (AB(Hamilton)
 '82 AM(Yale) '00 AM(Mich) '09 LitD
 (Hamilton) '11 LitD(Rutgers) '12
 LL D(NY) '13 LL D(Mühlenberg) '15
 Prof Ed U III su 1904) Comm Ed
 Trenton NJ
- Kendall Clinton Dwight (acad 1910-11
 Ia 1911-13) Lombard Ill (541 High-
 land Av Oak Park Ill)
- Kendall Florence Frances (Mrs Bert A
 Anderson)(h sc 1911-12) Home Grass
 Range Mont
- KENDALL George Brophy (ag 1910-12
 BS Also Ill St Nor U) Teach Physics
 & Ag Moorhead St Nor 1108 Seventh
 Av S Moorhead Minn
- KENDALL Harry Cole (sp mus 1909-
 11 BS(Mo) '04 BS(Mass Tech) '05
 Instr Casino Tech 1907-8 Instr Ry E
 Eng U III 1909-11) Traffic Eng 6 St
 Helen's Ct Portland Ore
- KENDALL Harry Frederick (acad 1884-
 5 lib 1885-9 BL) Jour 1309 Lafay-
 ette Av Mattoon Ill
- Kendall Helen Virginia (h sc 1904-6)
 At home 414 Park Av W Princeton
 Ill
- Kendall James Blaine (m eng 1894-6)
 Mech Draft 5351 W Hellman Bldg
 Los Angeles
- Kendall James Henry (c eng 1910-13)
 Lombard Ill (541 Highland Av Oak
 Park Ill)
- KENDALL John Samuel (I 1903-6 LL B)
 Law Carbondale Ill
- Kendall John Thomas (Ia com 1908-10
 LL B(Bloomington Law) '13) Ag
 Farmer City Ill
- Kendall Lloyd Walker (Ia 1911-12)
 Stockpr Ill Tract Co Decatur Ill
 (Farmer City Ill)
- Kendall Mary Lilly (Ia 1914-15 Also
 Ill Wes U) Teach Farmer City Ill
- KENDALL Myron Avery (m eng 1903-7
 BS) M Eng & Mfg 715 Garfield Blvd
 Aurora Ill
- Kendall Parker (ag 1911-12) Ag
 Grass Range Mont
- Kendall Paul Dexter (Ia 1913-14)
 Purchasing Agt 933 Galt Av Chicago
- Kendall Pearl Strickland (Mrs C A
 Oeok)(sp Ia 1901-2) Home 1209 N
 Madison Av Peoria Ill
- Kendall Ralph Elmo (c eng 1907-9
 Also NW U) C Eng Naperville Ill
- KENDALL William Finley (acad 1882-3
 c eng 1883-5 BS) C Eng H&TC RR
 Co 911 E First St Austin Tex
- *KENIS James (Stu Acad Fine Arts
 Lauvain Belgium Instr Clay Model &
 Arch Ornament U III 1874-7) d Antwerp
 Belgium
- Keniston* Charles Herbert (acad 1897-
 8) Stationary Eng San Diego Cal
- Keniston* Henry (acad 1888-9) Ranch
 Halfway Ore
- Keniston* John L (acad 1888-9) Ag
 Manhattan Ill
- KENNAN Charles Marshall (acad 1906-
 8 Ia 1908-12 AB Also McDonald Ed
 Inst) Assoc Sec YMCA 2366 Street-
 ford Cincinnati (Mayorville Ky)
- Kennard Edward Morrison (acad 1893-
 4 Ia 1895-7) Build Mgr 117 White
 Bldg Seattle
- KENNARD Katherine (Ia 1886-90 BL)
 At home 311 W University Av Cham-
 paign Ill
- Kennard Perry Garst (I 1891-2 '98-1900
 LL B(NW)) Law 9 S La Salle St

- Chicago (4227 Kenmore Av)
 †Kennard Warren George (la 1890-1)
 311 W University Av Champaign Ill
 †Kennedy Alice Richart (sp a&d 1896-
 7) Taucabaga DF Mexico City Mex
 KENNEDY Allan Gilmour (c eng 1873-
 7 BS) Min Expert & Acet 1703 E
 12th Av Spokane Wash
 ?Kennedy C Dell (sp mus 1879-80)
 Champaign Ill
 Kennedy Clayton Franklin (acad 1905-
 7 c eng 1907-10) 134 Hinsdell Pl
 Elgin Ill
 *Kennedy David C (sp 1870-2) d
 Clay City Ill
 Kennedy Edward Ray (acad) 955 E
 Brooks St Galesburg Ill
 Kennedy Florence Atchison (su 1915
 Also Claflin U) Libr Lee Lib Claflin
 U Orangeburg SC (509 Charles St
 Beaufort SC)
 Kennedy Hannah Ellen (la 1912-14)
 12 W Dewitt St Pana Ill
 KENNEDY Helen Theresa (lib 1901-3
 BLS Also Wom Coll 1896-8) Prin
 Dept LAPL Pub Lib Los Angeles
 (340 Brent St)
 Kennedy Henry Sherwood (ag 1914-
 Also Howard U) Stu 1920 11th St
 NW Washington
 Kennedy James Walsh (com 1915-)
 Stu 606 W Stoughton St Urbana Ill
 ?Kennedy Jane (lib 1905 AB(Farm-
 ers)'87) Norwood O
 Kennedy John (acad 1889-90) Mur-
 physboro Ill
 Kennedy Mrs J B (see Gold Kather-
 ine E)
 ?Kennedy John Riley (su 1908 Also
 W Ill St Nor) Colchester Ill
 Kennedy John Robie Jr (arch 1902-4
 Also U Ala) Arch US Treas Dept
 1849 Newton St Washington
 ?Kennedy John W (sp 1871-2) Peru
 Ill
 KENNEDY John William (arch 1890-4
 BS) Arch 300 Cahokia Bldg E St
 Louis Ill
 Kennedy Josephine (h sc 1910-11 Al-
 so Wheaton Coll) Stu U Ill Coll Med
 Wheaton Ill
 Kennedy Kathryn Beatrice (la 1908-
 9) Stenog 606 W Stoughton St Ur-
 bana Ill
 Kennedy Kaywin (la 1913-) Stu
 Minonk Ill
 KENNEDY Luther E (sc 1910-14 AB g
 geol 1914-15 AM) Asst Geol U Ill
 1915- 507 E Healy St Champaign
 Ill (521 S State St Springfield Ill)
 KENNEDY Robert Edwin (m eng
 1909-10) Instr Foundary Prac U Ill
 1910- 612 S Coler Av Urbana Ill
 *Kennedy Roy McClure (acad 1906-7)
 d August 13 1904 Peoria Ill
 KENNEDY Willard John (AB(Ia
 Ag)'99 Instr An Husb U Ill 1899-
 1901) Prof An Husb & V-Dir Ag
 Exp Sta Ia St Coll 1901- Ames Ia
 Kennedy William J W (sp 1870-2)
 Ag & Arch Fayetteville Ark
 Kennelley Griffith Sidney (c eng
 1915-) Stu 812 Oncida St Joliet
 Ill
 Kenner Byron Florence (m eng 1911-
 15 Feb 1916-) Stu Glendora Cal
 Kennett David Herman (c eng 1913-
 15) Dep Co Eng Rushville Ind
 Kenney Charles Francis (acad 1895-6)
 Divernon Ill
 Kenney Helen Todd (su 1908) Teach
 Tiskilwa Ill
 Kenney Myrtle (su 1914 Also S Ill
 St Nor) Teach H Sch Amboy Ill
 (Carbondale Ill)
 Kennicott Avis Edna (la 1913-14) At
 home 4159 Kildare Av Chicago
 Kennicott Sylvia Adelia (la 1912-14)
 At home 4159 Kildare Av Chicago
 Kenny Marion Katheryne (ag h sc
 1915-) Stu 709 W Springfield Av
 Champaign Ill
 Kenny Mrs R E (see Jackson Lena)
 Kenower George Frederic (la 1871-5
 BL'78 ML'80 Trustee U Ill 1881-
 3 Teach 1875-82 Regent U Neb
 1898-1904) Edit & Publ 1882- Wis-
 ner Neb
 KENOWER John T (sc 1879-83 BS)
 Edit Breckenridge Mo
 Kensel Richard Reuben (mus 1914-15)
 521 11th St Oshkosh Wis
 Kenshalo Ralph (1 1913- Also S Ill
 St Nor) Stu Fairfield Ill
 Kent Charles Walcott (su 1902 BS
 (Mich)'99 Also U Wis & U Chgo)
 Teach & Min St Nor Sch Los Ange-
 les
 KENT Edward Raylor (arch eng 1908-
 11 BS Also Syr U) Indust Eng
 Celluloid Co Newark NJ (64 Orange
 Rd Montclair NJ)
 Kent Everett Frank (ag 1912-) Stu
 Gridley Ill
 Kent Homer Edward (sp law 1905-6
 Also Highland Pk Coll) Argenta Ill
 Kent Horace Ellsworth (c eng 1914-)
 Stu 1001 W Springfield Av Urbana
 Ill
 KENT James Martin (m eng 1881-5
 BS) Teach E Eng & M Eng 2446
 Harrison St Kansas City Mo
 Kent Jennie Isabella (Mrs C C Paine)
 (acad 1891-3 la 1893-4) Home Hy-

- annis Mass
- KENT Lee Carson (acad 1907-8 e eng 1908-13 BS) E Eng Nat Club 33 Stanwood Rd E Cleveland (Gridley Ill)
- Kent Lillian (su 1913) Libr Vespasian Warner Pub Lib 624 N Center St Clinton Ill
- KENT Louis Maxwell (acad 1891-2 la 1891-6 AB LLB'98) 408 N Hazel St Danville Ill
- Kent Paul Fraser (arch eng 1915- Also Bradley Poly) Stu Gridley Ill
- KENT William Riddle (sc 1910-12 AB Also Dart Coll & Col U) Mfg 38 Randolph St Passaic NJ (150 Boulevard St)
- Kenworthy Charlotte Frazer (la 1889-90) Rock Island Ill
- Kenyon Eli Daniel (sp ag 1902-4) Ag Athens Ill
- †KENYON Eugene Crouse (e eng 1902-5 BS Also Bradley Poly) 244 Kearney St San Francisco
- KENYON Frederick Newcomb (ag 1910-14 AB Also Bradley Poly) Fruit Grower Yuba City Cal
- Keough Robert Emmet (acad 1903-4 sp c eng 1904-7) Asst Train Master & Road Master CB&Q RR 56 N Root St Aurora Ill (279 Palace St)
- Keown Berthold Logan (ry eng 1907-11) Mach 221 Sycamore St Centralia Ill
- KEPLER George F (arch eng 1896-1900 BS) Ag Argyle Farm Fredericksburg Va
- Keplinger Mrs C T (see Miller Edna A)
- Keplinger Mrs W P (see Nye Ruth H)
- Kepner Charles Erastus (sp ag 1910-11) R Est & Auctioneer Rochelle Ill (Lena Ill)
- Ker Lorraine Margaret (la 1914-) Stu 2318 W 109th St Chicago
- †Keran Paul Clemens (la 1910-14 Also Wabash Coll) 409 E Green St Champaign Ill
- KERCH Walter Washington (e eng 1903-8 BS) Eng Lime & Cement Co Granite City Ill (2028 G St)
- Kerch Mrs W W (see Porterfield Nello M)
- KERCHE Oscar B (e eng 1910-14 BS Also NW U) C Eng St Highway Dept Springfield Ill (Goshen Ind)
- KERCHE Otis (la 1910-14 BS) Teach 151 E High St Lexington Ky (Goshen Ind)
- Kercher Mrs Otis (see Williams Genevieve)
- KERCHEMER Fred William (acad 1889-90 sc 1890-4 BS MD(Marion Simes)'98
- Also U Chgo 1908) Med Glen Carbon Ill
- KERCHEMER Morris Wilbur (ag 1908-11 BS Also Kazoo Coll) Ag Walnut Ill
- KERKER Harry Edward (1 1910-12 LL B) Law 49 N Neil St Champaign Ill (903 W Oregon St Urbana Ill)
- Kerker Verna (Mrs S H Busey)(sp mus 1905-6 la 1906-8 See also Busey Verna Kerker) Stu Mus 1131 University Av Boulder Colo
- Kerley Claude (sp ag 1904-8) Ag Timewell Ill
- Kern Alfred Eidman (1 1913-15) 118 S Illinois St Belleville Ill
- Kern Edward Lester (e eng 1912-14) 506 S Park St Streator Ill
- Kern Emma Ruth (Mrs A F Hunt)(sp mus 1904-8) Home Alexis Ill
- KERN Esther Allen (Mrs Ralph I Eymann)(h sc 1912-14 AB Also N Ill St Nor) Home 218 Paris Av Rockford Ill
- Kern Ethel Marion (acad 1909-10) Urbana Ill
- Kern Eitta Lavern (Mrs Charles Hoshford)(acad 1902-5 sp mus 1905-7) Home Cayuga Ind
- KERN Evans Sherwood (ag 1909-13 BS) Ag Bloomington Ill
- Kern Florence Ellen (h sc 1913-) Stu 110 E John St Champaign Ill
- Kern Fred H (sc 1912-13) 720 E Washington St Clinton Ill
- Kern George M (la 1902-3) Merc Dwight Ill
- Kern John (acad 1910-11) Plumber O L Kern Co Urbana Ill (110 E John St Champaign Ill)
- Kern Mrs J R (see Peadro Laura)
- Kern Lowell Davidson (sp law 1910-14) Law Watseka Ill
- †Kern Murrel Albert (sp 1909-10) Watseka Ill
- Kern Vernon Harlow (ag 1913- Also E Ill St Nor) Stu Gays Ill
- KERNALL Morris Johnson (g zool 1913-14 AM '14- AB(Dak)'06) Stu 701 Washington Blvd Urbana Ill (Valley City ND)
- KERNALL Mrs Morris Johnson (h sc 1913-15 BS BS(Carleton)'06) Home 701 Washington Blvd Urbana Ill (Valley City ND)
- KERNDT Alfred Henry (m eng 1908-12 BS) Supt Nat Standard Co 506 Sycamore St Niles Mich
- Kerner Julius Caesar (m eng 1914-) Stu 5103 W 23rd St Cicero Ill
- KERNER Robert Joseph (g hist 1909-10 AB(Chgo)'08 AM(do)'09 AM (Harv)'12 PhD(do)'14 Instr Hist

- Lewis Inst Asst Amer Hist U Ill
1909-10) Stu Harv U Cicero Ill
- Kernoll Russell Furst (e eng 1912-15)
Teach Rochester Ill
- Kerns Mrs E M (see Warne Maude)
- Kerns Effie S (Mrs E C Flanigan)(sp
1894-5) Home 1111 W Church St
Champaign Ill
- Kerns Harriet White (Mrs A C
Krembs)(acad 1892-4 se 1896-7)
Home Stevens Point Wis
- Kerns Rillis (Mrs Aubrey Skiles)(la
1899-1900) Home 512 11th St
Washington
- KERNs Shirley Kendrick (la 1889-92
'96-7 AB AB(Harv)'98) Prin Sch
21 Waterston Rd Newton Mass (Bos-
ton)
- KERR Bartlett Martin (m eng 1904-9
BS) Draft Mercer Auto Co 156
Hoffman Av Trenton NJ
- Kerr George (acad 1902-3 arch 1910-
11) Contr N Market St Urbana Ill
- Kerr Grace Alice (la 1908-11 Also
Ill Wom Coll) At home 1011 N Cor-
ona St Colorado Springs Colo
- Kerr Grayson Alexander (ag 1913-14
'15-) Stu 633 Lincoln Av Venice
Ill
- *Kerr Harvey Geo (ag 1910) d Dec
26 1910 Chicago
- KERR Josephine Ellrod (Mrs F G Alli-
son)(h se 1903-7 BS g 1907-9 MS
Asst Bacteriol Ag Exp Sta U Ill
1907-8 Asst Chem do 1908-10 Bac-
teriol Ill St Pellagra Comm 1910-11)
Home Fillmore Sask Can
- †Kerr Luther Glen (ag 1910-11 Also
Union Coll) Adams Basin NY
- Kerr Lyda Kathryn (la 1914-) Stu
610 N Market St Urbana Ill
- Kerr Ralph (ag 1914-16) 610 N Mar-
ket St Urbana Ill
- Kerr Robert Hewston (m eng 1912-13
Also Pur U) M Eng R3 Attiea Ind
- Kerr Vergil Edwin (la 1915-) Stu
Market St Metropolis Ill
- Kerr Volney Applebee (m eng 1914-
15) Stu Armour Inst 54 W 34th St
Chicago
- Kerrick Mrs H S (see Clark Lena M)
- *Kerrick Leonidas Hamline (Trustee
1903-7 BS(III Wes)'66 AM In Cursu
Memb 27th Gen Assembly) d Mar
13 1907 Bloomington Ill
- Kerrick Maude (Mrs R C Helton)(la
1909-10 Also Hamilton Coll) Homē
Brocton Ill
- KERRIGAN Paul Francis (arch eng 1910-
14 BS) Eng Washington St Michi-
gan City Ind
- KERSHAW LeRoy (1 1901-4 LL B) In-
vest 1320 Boston Av Muskogee Oka
- Kesl Joseph Jr (arch eng 1914-) Stu
220 S Buchanan St Edwardsville Ill
- Kessinger Ruth (su 1911 BS(Centen-
ary La)'12) Teach 608 N Jefferson
Av Litefield Ill
- KESSLER Clarence Henry (acad 1908-9
e eng 1909-13 BS) Eng Mo & Kan
Tel Co 223 N Market St Wichita
Kan (Kirkwood Ill)
- ?KESSLER Ernst (Asst Glass Blowing
U Ill 1912-13) Urbana Ill
- †KESSLER Harvey Lamech (la 1903-10
AB Also S Ill St Nor) Smithboro
Ill (Kirkwood Ill)
- KESSLER James (g 1914-15 AM '15-
sp mus Feb 1916- AB(Ind)'08 Al-
so U Paris 1911-12 & U Chgo 1914
Instr Grinnell Coll 1909-11) Asst
Rom Lang U Ill 1914- 504 W Ore-
gon St Urbana Ill (Portland Ind)
- Kessler Mrs Minnie Frayar (Mrs H
L)(su 1907 Also S Ill St Nor) Home
Roseville Ill
- KESSLER Raymond Blaine (la 1910-14
LL B) Okla Natural Gas & Land Co
1417 S Carson Av Tulsa Okla (208
S Cross St Robinson Ill)
- ?Kester Francis Earnheart (sp la 1905-
6) 322 Harmon Av Danville Ill
- Ketch James Moss (e eng 1914- Al-
so Millikin U) Stu 1160 W Decatur
St Decatur Ill
- *Ketcham Lillian (sp la 1903-4 AB
(Ober)'94) d July 5 1906 Chenoa
Ill
- KETCHAM Victor Alvin (AB(Ohio)
'07 LL B(do)'10 Teach U Me
Instr Engl U Ill 1912-13) Corning
O
- KETCHUM Daniel Clement (la 1896-9
AB LL B'04) Law 518 NY Life
Bldg Kansas City Mo
- Ketchum Ellen Pauline (acad 1899-
1900) La Prairie Ill
- Ketchum Fred L (acad 1909-10) La
Prairie Ill
- Ketchum George Spencer (acad 1895-
6 law 1896-8) Fruit Grow Canyon
City Colo
- ?Ketchum Harold (acad 1902-3)
Champaign Ill
- †KETCHUM Margaret A (1 1897-1900
LL B) Law Augusta Ill
- *Ketchum Mary Phronia (Mrs L H
Smith)(sp a&d 1895-8) d May 1902
Champaign Ill
- KETCHUM Milo Smith (e eng 1891-5
BS CE'00 Instr C Eng U Ill 1895-
7 Asst Prof C Eng U Ill 1899-1903
Prof C Eng U Colo 1904) Dean Coll
Eng U Colo 1905- Boulder Colo
- Ketchum Mrs M S (see Beatty Mary

- E)
- KETCHUM** Richard Bird (aead 1891-2 c eng 1892-6 BS CE'00 Asst C Eng U Ill 1897-8) Assoe Prof C Eng U Utah 171 "Q" St Salt Lake City
- Ketelhut** William Herman (e eng 1915-) Stu 713 Maple St South Haven Mich
- Kettering** Henry Sylvester (la 1895-8 1900-1) Publ Pekin Ill
- Kettle** Charles Brown (e eng 1909-10) Oswego NY
- Kettlekamp** Frederick Osear (su 1908 PhB(Cen Wes)'08 AB(do)'10 MD (Wash StL U)'13) Med Huntler Mont (Nokomis Ill)
- KETRION** Henry Pearson (e eng 1907-11 BS Also W Ill St Nor) Mfg 512 N Randolph St Macomb Ill
- Ketzle** Henry Benjamin (m eng 1898-1902 Also Knox Coll Prep Dept) M Eng 113 N Seventh St Minneapolis (6049 Kimbark Av Chicago)
- Kuehn** Mrs A L (see Chancey Anna Olive)
- Keusink** Helen Bertha (la 1913-15 ag h se 1915-) Stu 314 E White St Champaign Ill
- Keusink** Wilhelmina Minnie (Mrs H A Johnson)(aead 1898-1900 c eng 1900-3) Home 816 W Park St Champaign Ill
- Keusink* William Bernardus (aead 1898-1900 PhG(U Ill Phar)'04) Drug 912 W Park St Champaign Ill
- Kensink** Mrs W B (see Elliott Hazel M)
- Kevil** James Samuel (arch eng 1906-7) Wholesale Grain Sikeston Mo
- Kewley** Mrs James (see Rowley Adelino W)
- Kewley** Robert James (la 1914-15 Also Utah Ag Coll) US Entom Lab College Pk Md (954 Second Santa Monica Cal)
- Key** David Francis Scott (aead 1893-4 Also S Ill St Nor) R Est 326 Illinois Av Carbondale Ill
- ?**Keyes** Bliss Ward (ag 1906-7 Also Ralston U) 1924 E State St Rockford Ill
- Keyes** Fanshawe Martin (la 1914-) Stu 1005 N State St Chicago
- Keyes** Hubert Ashingdon (la 1915-) Stu 1005 N State St Chicago
- Keyes** Lois Eda (su 1911) Mus Hampshire Ill
- Keyes** Otis Walton (su 1915) Teach Ludlow Ill (Rantoul Ill)
- Keys** Hugh Cedric (se 1910-11) Clk Le Roy Ill
- KEYS** Louesa Jane (h se 1908-11 BS Also Ill St Nor U) Teach Ala Girl's Tech Inst Montevallo Ala
- Keys** Ruthelle (aead 1906-7 Also Lincoln Coll) Beason Ill
- Khan** Rahmat Ali (la 1915-) Stu Khanaura India
- Kibbe** Kyle Albert (se 1912-14) Mail Dept Cont Com Nat Bk Chicago 1314 S Eighth Av Maywood Ill
- KIBBE** Leslie Arthur (arch eng 1910-12 '14-15 BS) Insp. Bldg Dept IC RR Nonconnah Yd Memphis Tenn (1413 S Eighth Av Maywood Ill)
- KIBBY** Sarah Elvina (Mrs R E Ruple) (la 1905-7 AB'08 Also U Colo) Home 103 Tracy Av Kansas City Mo (Bert-houd Colo)
- Kiehlu** Kunja Behari (e eng 1914-15 Also F C Coll Lahore India) Stu Manshi Bagh Strinagar Kashmir India
- KIDD** Albert Eugene Jr (la com 1911-14 AB Also U Chgo 1911) Sales 3711 Wentworth Av Chicago
- Kidd** Effie Berdella (Mrs E C Capper-rune)(la 1903-4 Also Knox Coll) Home 318 S Vine St Kewanee Ill
- Kidd** George Wilson (e eng 1911-) Stu 5519 Turner Av Chicago
- Kidd** Lilace Mazoe (la 1912-13 '14- Also W Ill St Nor) Teach Astoria Ill
- KIDDER** Albert Franklin (ag 1901 '02-6 BS Asst Soil Physics U Ill 1906-7 Asst Prof Agron U La & A M Coll 1907-10 Prof Agron do 1910) Prof Agron U La 746 North St Baton Rouge La
- Kidder** Annie Sirdinia (sp h se 1901-2 aead 1902-3) Teach Farmington Ill
- Kidder** Edward M (e eng 1873-5) Bond & Stock Broker 539 Pierce Bldg St Louis
- KIDDER** Mrs Ida Angeline (Mrs L)(la 1903-5 AB lib 1905-6 BLS Also Albany NY St Nor) Libr e/o Ore Ag Coll Lib Corvallis Ore
- Kidston** Roy Palmer (ag 1915-) Stu 208 N Ridgeland Av Oak Park Ill
- Kidwell** Franklin Nelson (ag 1904-6) Florist 3804 Wentworth Av Chicago
- Kidwell** Thomas Arnold (m eng 1914-) Stu 136 Saratoga Av Downer's Grove Ill
- Kiedaisch** Edward (arch eng 1909-10 Also U Ia) 227 S Sixth St Keokuk Ia
- KIESAISCHE** Karl (e eng 1905-10 BS) C Eng 1615 W 164th Pl Chicago
- Kiefer** Albert (aead 1886-8 sp 1888-9) Arch 410 Woolner Bldg Peoria Ill
- Kiefer** Mrs John F (see Wallace

- Emma E)
 Kiekintveld Sadie Jeannette (la 1901-3
 Also U Colo & St Nor Sch San Jose
 Cal) Teach San Jose Cal
 Kienzle Clair Lillian (h sc 1908-12 Al-
 so Ill Wom Coll) At home St Jos-
 eph Ill
 Kienzle Edna Sophia (sp mus 1900-1)
 Mus St Joseph Ill
 Kienzle Paul Charles (acad 1908-11)
 Wk Bk Champaign Ill (St Joseph Ill)
 KIERNAN Arthur (g math 1911-12
 PhB(Brown)'11 Asst Math U Ill
 1911-13) Ins 173 Pond St Provi-
 dence RI (1 Falcon St)
 Kiessig Paul Peter (land arch 1913-
 Also U Cal) Stu 2037 Virginia St
 Berkeley Cal
 Kiger Osear Newton (su 1906 & '10
 Also Taylor U) Carpenter 1162 Jeff-
 erson St Hammond Ind
 Kikuchi Shichiro (g math 1908-9 BS
 (Shurtleff)'08) Teach Tung Wen
 Coll Shanghai China (Omiya Japan)
 Kilborn Orrel L (la 1881-2) Merc
 1319 Lomita Av Glendale Cal
 Kilbourne Andrew L (acad 1877-8)
 Ag c/o B W Harris R1 Corvallis Ore
 Kilbourne Perley P (sp 1870-1) Sec
 Masonic Bd Relief 272 Sixth St
 Portland Ore
 Kilbride Edward Robert (ag 1915-)
 Stu 1403 S Second St Springfield Ill
 KILBURN Frances Marjorie (Mrs C K
 Hewes) (g engl 1911-12 AM AB(Rock-
 ford)'11) Home 89 S Chester Av
 Pasadena Cal
 Kilbury Asa (acad 1897-1900) Ag
 St Joseph Ill
 Kilbury Friedrich Earle (acad 1905-
 6) Ag St Joseph Ill
 Kilbury Mrs F E (see Mullin Ada)
 *Kilbury Mabel Rachel (Mrs Halter)
 (su 1909 Also NW U) d June 12
 1913 St Louis
 KILBY Hubert St Clair (e eng 1909-14
 BS) Asst Eng Ill Trac Sys 3723-
 25 N Broadway St St Louis (Min-
 ier Ill)
 †Kildahl Cyril Peter (sc 1909-10)
 Dundee Ill
 Kile Billye (com 1915-) Stu 634 N
 Church St Rockford Ill
 Kile Mrs (see Wilkinson Luella J)
 KILE Jessie June (g hist 1913-14 AM '14-
 AB(Rockford)'12) Asst Hist Surv U
 Ill 1913- 918 W Oregon St Urbana
 Ill (634 N Church St Rockford Ill)
 Kile Kathryn Louise (su 1907 Also
 Rockford Coll) Sec 634 N Church
 St Rockford Ill
 Kile LaRhue (la 1914-) Also Rock-
 ford Coll) Stu & Stenog U Ill 634
 N Church St Rockford Ill
 Kile Sadie Alice (acad 1897-8 Also
 Dixon Nor) Cisco Ill
 Kile Walter Terrence (la com 1911-13)
 Abstract 310 W Chestnut St Paris
 Ill
 *Kile William (Trustee 1869-70 Pres
 St Bd Ag 1869-70) d Oct 4 1877
 KILER Aureka (la 1892-6 AB g ed
 1912-13) Teach 608 W Park St
 Champaign Ill
 KILER Charles A (sc 1888-92 BL Also
 Kent Coll Law) Merc Champaign Ill
 Kiler John Quincy (eng 1909) Sales
 608 W Park Av Champaign Ill
 Kiler William Harry (acad 1906-7)
 311 S Hancock St Los Angeles
 KILER William Henry (la 1893-7 AB
 law 1899-1900 Also U Chgo) Law
 200 Phelan Bldg San Francisco
 *Kilgour Cassius Mathews (eng 1890-
 1) d Sterling Ill
 *Killam Francis Guines (acad 1890-1
 m eng 1891-3) d Nov 14 1902 Ur-
 bana Ill
 Killam Samuel Eugene (sp e eng 1898-
 9 Also Blackburn U) Chf Eng 1413
 S Eighth St Springfield Ill
 †Killebrew Harmon Clayton (su 1912)
 Nebo Ill
 Killiam John Harvey (sp e eng 1906-
 7 Also Hedding Coll) Ag Abing-
 don Ill
 KILNER Louise Millicent (Mrs M L
 Carr) (la 1905-6 AB Also Lewis Inst)
 Home 1500 Farewell Av Chicago
 KILNER Mercedes (Mrs H M Reid) (la
 1908-9 AB Also Lewis Inst) Home
 1942 Warren Av Chicago
 Kilpatrick Leon Kimball (ag 1910-12)
 Ag Plano Ill
 ?Kilpatrick Mabel (acad 1902-6) Lit-
 tle Rock Ark
 Kilpatrick Ralph Sidney (min eng
 1913-14) Teach Williamsfield Ill
 (Elmwood Ill)
 Kimball Agnes M (Mrs F W Hatch)
 (sp 1875-8) Home Richmond Ill
 KIMBALL Allen Holmes (BS(Cal)'10
 MS(Mass Tech)'12 Instr Arch Design
 U Ill 1912-14) Prof Ia Ag Coll 129
 E Seventh St Ames Ia (Yuba City
 Cal)
 Kimball Clara Maud (Mrs E W
 Goldschmidt) (sp 1883-4 Also N Eng
 Conserv Mus 1885-6 '87-8 & Berlin
 1892-3 Teach Mus U Ill 1888-92 &
 '93-4) Home 21 Norman Rd Upper
 Montclair NJ
 KIMBALL Conrad Bryant (eng 1890-4

- BS) Asst Adv Mgr "Today's Mag"
441 W 47th St New York (94 Ham-
ilton Pl)
- *KIMBALL Edwin Raymond (se 1880-
4 BS) d 1908 Chicago
- *KIMBALL Edwin Alonzo (Foreman
Mach Shop U Ill 1877-85 Instr Iron
Wk & Foreman do 1885-9) d Nov
14 1898 Chicago
- Kimball Frank Sherman (la 1915-
Also NW U) Stu 710 N Winnebago
St Rockford Ill
- Kimball Lorenzo Amos (eng 1909-12)
Ag Ogilvie Minn (Dundee Ill)
- Kimball Omer Henry (e eng 1905-9)
E Eng 7 French St Methuen Mass
(Taylorville Ill)
- Kimball Mrs O H (see Colline Edra)
- KIMBALL Robert Haskell (la 1902-6
AB Also SW U) Aect 227 S Los
Angeles St Los Angeles
- Kimball Ruth Shearer (Mrs J L Den-
mead)(sp la 1908-9 Also Wash Coll)
Home 1011 W Main St Marshalltown
Ia
- KIMBALL Sidney Fiske (g 1912-13
AB(Harv)'09 MA(do)'12 Instr Arch
U Ill 1912-13) Asst Prof Arch U
Mich 1812 Norway St Ann Arbor
Mich (107 Greenbrier St Boston)
- Kimball Mrs S F (see Goebel Marie
C)
- Kimball Summer Clare (e eng 1903-
4) Clk Libertyville Ill
- KIMBALL William Haven (e eng 1890-
5 BS) Electr 120 Middlefield Rd
Burlingam Cal
- KIMBELL Arthur Willis (e eng 1909-13
BS Also Lewis Inst) Sec Kimbell
Hill Brick Co 319 Chamber Com Bldg
Chicago (22 Taleott Av Park Ridge
Ill)
- *Kimbell Roy Spenser (mun eng 1906-
9 Also Lewis Inst) d Jan 24 1911
Chicago
- Kimber Alice Emma (sp mus 1912-13
Cert Pub Sch Mus) At home 914 S
Second St Springfield Ill
- *KIMBERLIN Nettie D (la 1875-9) d
Louisiana Mo
- *Kimberlin Paul William (la 1913-14)
d Feb 2 1914 Tulsa Okla
- Kimble Clifford (acad 1910-11) Chil-
licothe Ill
- Kimble Tone Theodore (su 1907) Mere
Hampshire Ill
- KIMBLE Willis P (e eng 1875-9 BS)
Div Eng Marion O
- Kime David O (su 1913 Also E Ill
St Nor) Prin H Sch Oakland Ill
- Kimlin Julia Isabel (su 1899 BS
(Mich)'95) Teach 1200 N Fifth St
Quincy Ill
- Kimman John William (ag 1915-)
Stu 3352 Douglas Blvd Chicago
- Kimmel Clarence Eugene (la Feb 1915
law 1915- Also U Mich) Stu 129
S Division St Duquoin Ill
- Kimmel Daniel L (la 1879-80 Also S
Ill St Nor & Valparaiso U) Lumber
Mere Duquoin Ill
- KIMMEL Howard Elihu (acad 1898-9
la & law 1899-1906 LL B) Law R Est
& L Duquoin Ill
- Kimmel Mrs H E (see Humphrey Ger-
trude L)
- Kimmel Maurice Edward (ag 1911-12)
Mere 203 E South St Duquoin Ill
- Kimmell Levett (ag 1914- Also Ill
St Nor U) Stu Chauncey Ill
- Kimzey Logan Guernsey (acad 1899-
1900 Also S Ill St Nor) Med Pull-
man Wash
- Kineade John Dudley (arch eng 1912-
13) Ins 3220 Highland Av Kansas
City Mo
- Kineaid Albert Rex (sp ag 1906-8)
Vet Stonington Ill
- †Kineaid Andrew Ted (e eng 1905-7)
Ag Craik Sask Can
- Kineaid Anna Laura (acad 1896-9)
Cor New & Healey Sts Champaign Ill
- Kineaid Arthur Thomas (ag & law
1904-7) Trav Sales 871 S Douglas St
Springfield Ill
- ?Kineaid Charles Howard (acad 1895-
6 m eng 1896-7) Champaign Ill
- KINCAID John Kennedy (ag 1905-9
BS) Ag R2 Athens Ill
- Kineaid James Earle (sp ag 1901-3)
Ag R2 Athens Ill
- Kineaid Lee (ag 1875-7) Sales 871
S Douglas Av Springfield Ill
- Kineaid Leslie Pearl (sp e eng 1904-5
PhB(NW)'02) Farmer City Ill
- Kineaid Mattie (Mrs Charles Weston)
(la 1872-80) Home Kineaid Apts W
Church St Champaign Ill
- Kineaid Richard Y (ag 1874-6) Ag
Athens Ill
- Kineaid Ruth Moore (la 1913- Also
NW U) Stu Farmer City Ill
- KINCAID Stewart William (la 1901-2
AB law 1902-4 LL B AB(Austin)
'99) Law Paris Ill
- Kineaid Todd Parcell (ag 1904-6) Ag
Greenview Ill
- KINDER David R (la 1885-9 BL) Law
405½ State St Litchfield Ill (1013
Madison St)
- Kindig Omer Charles (su 1909 Also
Ill St Nor U) Cash 1st Nat Bk
Floyd Ia
- KINDIG Pearl (Mrs B F Shaver)(la

- 1905-7 AB'08 Also Ill St Nor U)
Home Troutville Va
- KINDRED James Ernest (g zool 1914-15 AM 1915- AB(Tufts)'14) Stu 708 California St Urbana Ill (107 Evans St Dorchester Mass)
- †Kiner Eva Marie (Mrs A J Rollo) (sp h sc 1911-12) Home Marseilles Ill
- Kiner Henry Clyde (c eng 1905-9) Masonry Insp Bridge Dept IC RR Geneseo Ill
- Kiner Howard Dickens (law 1913-) Stu 111 W South St Geneseo Ill
- KING Bruce Adams (ag 1905-9 BS) Impl Mfg Co Deere & Co 1421 12th St Moline Ill
- King Mrs B A (see Reinhardt Rhoda M)
- King Burton Eldred (ag 1914-15 Feb 1916-) Stu Plymouth Ill
- King Carl Benton (arch 1909-10 DEM (Mich Coll Min)'07) Consult Eng US Smelting & Refining Co 920 Newhouse Bldg Salt Lake City
- ?King Charles Stanley (c eng 1909-13) 1040 16th St Rock Island Ill
- ?King D S (acad 1879-80) Urbana Ill
- King De Witt Leonard (m eng 1912- Also Adrian Coll) Stu Tonica Ill
- King Edward Herschel (la 1913-15 com 1915-) Stu Lincoln Ill
- KING Edward Luther (ag 1914-15 BS Also Millikin U) Teach Bardolph Ill
- King Emma Lucy (acad 1902-5) Bkpr & Stenog L B Merwin Co Bloomington Ill
- King Esther (la 1915-) Stu 121 Oakwood Av S Lake Forest Ill
- King Eva Gertrude (acad 1905-6 su 1912 Also Lebanon O Nor U) Falmouth Ky
- King Mrs E E (see Owen Anna M)
- KING Florence Beeson (h sc 1911-14 BS Also Ind U & Earlham Coll) Teach 24 S Ninth St Richmond Ind
- KING Francis Edward (la 1891-5 BL ed 1895-6 ML Also Ill St Nor U) Ag & Hort RI Maple Lawn Farm Geneva O
- †King George Chester (sp ag 1903-4) Grant Park Ill
- King George Harlow (sp ag 1903-4) Ag R5 Fairbury Ill
- King Grant Emery (sp ag 1908-10 LL D(Elroys Law Sch)'13) Ag & R Est Plainfield Ill
- King Harless Warden (acad 1891-2) Lumber Merc 312 Buel Av Joliet Ill (214 N Desplains St)
- King Harrison William (c eng 1905-6) Gen Ins 305 Ayers Bk Bldg Jacksonville Ill
- King Harry Milton (acad 1900-1 Also U Mich) Merc Golden Ill
- KING Henry Churchill (Hon LL D 1908 BD(Ober Sem)'82 AM(Harv)'83 DD(Ober)'97) Pres Oberlin Coll 1902- 317 E College St Oberlin O
- ?King Hudson Marchant (c eng 1907-9) 6318 Ingleside Av Chicago
- *King Jacob Weinberg (acad 1897-9) d August 2 1902 Augusta Ill
- King James Carroll (arch eng 1915-) Stu 622 N Main St Rockford Ill
- King James Xenophon (ag 1914- Also Earlham Coll) Stu 24 S Ninth St Richmond Ind
- King Jeff Johnson (m eng 1910-13 Also Lincoln Coll) M Eng Kreetan Drummond Island Mich
- King John Wilfred (c eng 1907-10) Tool Designer 1714 Eleventh Av Moline Ill
- King Joseph Lyonel (g entom 1915- BS(Ohio)'14) Stu 3233 Carnegie Av Cleveland
- King Julia Frances (Mrs W K Smart) (sp mus 1903-4) 1122 E 54th Pl Chicago
- KING Leila Panline (Mrs R W Elden) (lib 1901-4 BLS Also Rockford Coll 1900-1 Home R1 Central Point Ore
- KING Lillian May (Mrs Carl Elliott) (h sc 1909-13 BS) Home Plymouth Ill
- King Louis Blume (la 1899-1902) Concrete Contr 13 Main St Campaign Ill
- King Lulu Belle (sc 1900-1 Also Ill St Nor U) Merc Rochelle Ill
- †King Mabel Anne (su 1908 Also E Ill St Nor) Mt Carmel Ill
- †King Mark Ward (c eng 1912-13) Roodhouse Ill
- King Melvin (sp ag 1906-7 Also Kan Ag Coll) Ag Potwin Kan
- King Merton Ellis (sp ag 1908-9 Also Kan Ag Coll) Stock Potwin Kan
- *King Nellie Cecelia (Mrs Colvin)(la 1908-9) d April 16 1914 Wheaton Ill
- King Noble Wilson (ag 1913-14) Ag Hutsonville Ill
- King Paul Wheelock (c eng 1902-5) R Est 708 Park Av Wilmette Ill
- King Vincent Paul (ag 1914-) Stu 916 W Walnut St Indianapolis
- King Vivian (la 1913- Also Earlham Coll) Stu 24 S Ninth St Richmond Ind
- KING Wesley Edward (acad 1892-3 la 1893-7 AB law 1901-2 LL B) c/o V P Bettilyon Home Builders Co 116 U

- St Salt Lake City
 *Kingman Arthur H (sc 1877-S1) d
 Sept 9 1892 Wakefield Mass
 Kingman Charles Dudley (c eng 1893-
 6) Hay & Grain Merc 1020 Lafay-
 ette Av Mattoon Ill
 Kingman Louis Shelly (acad 1889-90
 eng 1890-1) Trustee Martin King-
 man Estate 800 S Washington St
 Peoria Ill (128 Randolph Av)
 Kingman Robert Hills (g zool 1915-
 AB(Washburn) '13) Stu 1522 Mul-
 vane St Topeka Kan
 KINGSBURY Charles Summer (c eng
 1871-3 '75-6 BL'80) Land Arch
 3350 Moncrieff Pl Denver
 Kingsbury Mrs Ethel Alice (Mrs H B)
 (sc 1909-10) Home 2009 State St
 Milwaukee
 Kingsbury Herman Buchanan (la 1901-
 3 MD(U Ill Coll Med)'06 Also Vin-
 cennes U) Med Western Nat Bk
 Bldg Ft Worth Tex
 KINGSBURY Howard Baker (sc 1907-9
 AB g 1909-12 Also Ill St Nor U)
 Teach 2009 State St Milwaukee
 KINGSBURY James Thompson (la 1899-
 1902 AB & LL B) Law Tombstone
 Ariz
 Kingsbury Jessie Anthony (g chem
 1911-12 AB(Cor)'11) Metallurgist
 1109 Garland St Flint Mich (238 W
 Main St Little Falls NY)
 †KINGSBURY Margaret Lucy (Mrs F
 S Foote Jr)(lib 1909-12 BA(Mt Hol)
 '07 Also U Cal 1907-8 Asst Lib U
 Ill 1910-13) 5141 Hawthorne Terrace
 Berkeley Cal
 ?Kingsbury Mrs Stella Edith (su 1907
 Also N Ill St Nor) 4261 Yakima Av
 Tacoma Wash
 Kingsbury Theodore Marshall (sp ag
 1908-10) Edit "Indiana Farmer"
 5515 Lowell Av Indianapolis (30 N
 Delaware St)
 Kingsland Norris (acad 1892-3) Build
 & Millman 3739 Grove St Denver
 Kingsley Donald Henry (ag 1915-)
 Stu Alden Ill
 Kingsley Helen Leavitt (Mrs R L
 Brott)(la 1910-11 Also U Neb) Home
 808 Burlington Av York Neb
 KINGSLEY J Sterling (AB(Williams)
 '75 SeD(Princeton)'85 Prof Zool U
 Ind 1887-9 do U Neb 1889-91 do Tufts
 Coll 1892-1913) Prof Zool U Ill 1913-
 1011 W California Av Urbana Ill
 Kingsley Mary Winship (g hist 1913-
 AB(Tufts)'03) Stu 1011 W Califor-
 nia Av Urbana Ill
 Kingsley Wendell Lathrop (ag 1913-)
 Stu 5455 N Luna Av Chicago
 Kingsolver Frank Leroy (acad 1904-7
 Also U Mich) e/o Barnes Crosby Co
 Detroit
 KINGSTON Elwood Almon (sc 1903 AB
 MD(U Ill Coll Med)'13) Med Lock-
 port Ill (Pieton Ont Can)
 Kiningham Walter (sp ag 1909-10 Also
 Col Coll Fla) Mgr 607 N Vermilion
 St Danville Ill
 KINKAD David Robinson (m eng 1885-
 9 BS) Foreman Prairie Oil & Gas
 Co Neodesha Kan
 KINKAD James A (sc 1890-5 BS)
 Resident Sales Mgr 30 Church St
 New York
 KINLEY David (AB (Yale) '84 AB
 (JHokp) '92 PhD (Wis) '93 LL D
 (Ill Coll) '08 Asst Hist JHokp U
 1891-2 Asst Econ U Wis 1892-3
 Asst Prof Econ U Ill 1893-4 Prof
 Econ & Dean Coll Lit & Arts do 1894-
 6 Dir Sch Com U Ill 1902-6) Prof
 Econ & Dean Grad Sch U Ill 1906-
 & V-Pres U Ill 1914- 1101 W Oregon
 St Urbana Ill
 Kinnear Leckey McCown (su 1915 Al-
 so Wash & Lee U) Athl Coach & Prof
 Math King Coll Bristol Tenn (7
 Jackson Av Lexington Va)
 Kinney Carlotta Hortense (su 1915
 Also Ober Coll) Teach 96 Maple Av
 Galesburg Ill
 Kinney Edward (su 1906 Also Cook
 Co Nor) Teach 530 N Seventh St
 Springfield Ill
 Kinney Edward Clinton (c eng 1914-
 15) Print 13712 Indiana Av River-
 dale Ill
 Kinney Elmer Henry (sp ag 1901-2)
 Ag Roswell N Mex
 Kinney Jacob Millison (g math 1908-
 10 AM(Neb)'07) Instr Math Hyde
 Park H Sch Chicago
 Kinney Mrs J M (see Goldstein Ther-
 esa)
 Kinney Percy Le Roy (ag 1915-)
 Stu 96 Maple Av Galesburg Ill
 Kinsey Alfred Richardson (ag 1913-)
 Stu R5 Centralia Ill
 Kinsey Mrs Alice Rich (Mrs L B) (sp
 la 1904-5 Also Ill St Nor U) Home
 303 S Glenwood Av Springfield Ill
 Kinsey Ernest Gilmore (sp ag 1911-
 13) Mach Expert Internat Harvester
 Co R5 Centralia Ill
 Kinsey Jack (ag 1913- Also Bradley
 Poly & U Wis) Stu Mackinaw Ill
 ?Kinsey Jessie (h sc 1914-15) West-
 field Ill
 KINSEY Leon Browning (m eng 1904-7
 BS Also Ill St Nor U) C & Mun Eng
 303 S Glenwood Av Springfield Ill
 *Kinsloe Ruper (l 1901-2) d Nov 29
 1906 Galesburg Ill

- Kinzel Frank Martin (sp e eng 1907-9) Contr Supt Naples Ill
- Kinzel Frederick August. (la 1893-5) Law Mattoon Ill
- Kinzel Josie Ethel (Mrs R P Webster) (su 1899&1900) Home Oakland Ill
- Kinzel Zadah Zimmerman (la 1914-) Stu Oakland Ill
- Kinzer Arthur (sp ag 1908-9) Ag Armstrong Ill
- Kinzie Marion Tanguy (acad 1908-9) Ag Hoover Ind
- Kiplinger Lloyd Addison (sp la 1907-8 Also U Tex) Law Wayne Ind
- Kiplinger Walter Cross (se 1910-11) Forest 2234 Park Av Indianapolis
- Kipp Eliakim Benjamin (la com 1872-3) Lumber Pontiac Ill
- Kipp John George Estill (e eng 1913-) Stu 3923 Botanical Av St Louis
- KIPP Karl Parker (sp ag 1906-10 BS) Ag Annawan Ill
- Kipp Marion (ag 1912-13 Also Cor Coll) Ag Earlham Ia
- Kirby Carl Augustus (sp se 1908-10) Ag & Stock R2 Petersburg Ill
- Kirby Harry Anton (e eng 1913-) Stu 3318 Graceland Av Indianapolis
- ‡Kirby Josephus (su 1901) Dewey Ill
- †Kirby MaBelle (sp mus 1905-6) Urbana Ill
- †Kirby Mary Arletta (sp mus 1907-9) 610 E University Av Champaign Ill
- Kirby Nellie Maye (Mrs W H England) (acad 1896-9) Home Monticello Ill
- KIRBY Wayne Isaac (arch eng 1909-14 BS la 1914-15 AB) Arch Royer Ofc 932 W Illinois St Urbana Ill
- Kircher Armin Martin (ry e eng 1912-) Stu 2009 W 22nd Pl Chicago
- KIRCHER Edward August Theodore (math 1908-11 AB g 1911-12 AM '12-14 PhD) 2009 W 22nd Pl Chicago
- KIRCHER Harry Bertram (e eng 1900-4 BS) Merc 517 W 21st Av Spokane Wash
- KIRCHER Helmuth Julius (ag 1911-15 BS) Printer 2009 W 22nd Pl Chicago
- KIRCHER Paul (se 1908-11 AB 1911-12 BS) C Eng 2746 Magnolia Av Chicago (841 Barry Av)
- Kircher Mrs Paul (see Planck Catherine M)
- KIRCHHOFF Roger Charles (arch 1909-13 BS) Arch 32 Center St Wauwatosa Wis
- Kirchhofer Emma Esther (la 1915-) Stu 3021 Grand Av Kansas City Mo
- Kirchner May Meresa (h se 1914-15) 1410 Bremen Av St Louis
- Kirk Bertha May (la 1914- Also Millikin U) Stu 461 S Siegel St Decatur Ill
- KIRK Bonum Lee (su 1908&'09 law 1910-14 LL B Also S Ill St Nor) Law 507 1st Nat Bk Bldg Champaign Ill
- Kirk Charles Ambrose (sp ag 1908-9) RR Mail Clk 461 S Siegel St Decatur Ill
- KIRK Donald Dee (la com 1910-12 AB g 1912-13 AM su 1907&'08&'09 Also S Ill St Nor) Invest 707 NY Life Bldg Chicago
- KIRK Elizabeth (Mrs Ewell Robinson) (h se 1906-9 AB Also Ill St Nor U) Home 461 Siegel St Decatur Ill
- Kirk Ethel Clare (Mrs M F Hartell) (h se 1907-8 Also Millikin U) Home & Ag Edinburg Ill
- KIRK George Godwin (ag 1910-14 BS) 34 E Green St Champaign Ill
- KIRK Haddon S (la 1910-15 AB) Stu U Mich R1 Belleflower Ill
- Kirk Heagle James (la 1914-15 com 1915-) Stu 802 N Edward St Decatur Ill
- Kirk Howard Ross (arch eng 1910-12) Carpenter 224 N Henrietta Av Rockford Ill
- Kirk Howard Safford (arch eng 1912-13 Also Mont St Coll Also U Cal) Arch Draft 1738 Jarvis Av Chicago (Colton Wash)
- Kirk James B (acad 1879-80) Grain Buyer Watertown Ill
- KIRK James Thornton (ed 1907-11 AM AB(Eureka)'00) Teach Math W Ill St Nor Macomb Ill
- KIRK Josephine (la 1909-12 AB su 1907 Also Ill St Nor U) Dir Phys Tr 461 S Siegel St Decatur Ill
- Kirk Todd (e eng 1903-6 Also U Mo) Min St Regis Hotel Seattle
- †Kirker George (sp law 1902-3) Moweaqua Ill
- KIRKLAND Annirene (la 1910-14 AB) At home 502 W Illinois St Urbana Ill
- KIRKLAND Archibald Farley (arch eng 1911-15 BS) Arch Cambridge Ill
- Kirkpatrick Carlton A (sp ag 1902-4) Ag Mayview Ill
- KIRKPATRICK Asa Baird (se 1894-1900 BS) Gov 321 Caroline St Peoria Ill
- Kirkpatrick Bliss (se 1905-7) Retail Lumberman Davidson Sask Can
- Kirkpatrick Carlton A (sp ag 1902-4) Ag Mayview Ill
- †Kirkpatrick Charles Hubert (la com & law 1912-14) 1219 W Main St Lafayette Ind
- *Kirkpatrick Charles S (la com 1878-

- 9) d July 2 1883 Mayview Ill
 Kirkpatrick Cornwall Edwin (c eng 1906-7) Ag Anna Ill
 Kirkpatrick Earl Henry (ag 1910-14) Ag Roseville Ill
 KIRKPATRICK Frank Allen (cer eng 1911-14 BS g cer eng 1915- Also Albion Coll 1905-6 & Spokane Coll 1910-11) Stu 504 S Goodwin Av Urbana Ill. (Unionville Mich)
 Kirkpatrick George Marshall (sp ag 1909-11) Ag R1 Wingate Ind
 Kirkpatrick Glenn (acad 1902-4) Grocer Crawfordsville Ind
 KIRKPATRICK Harlow Barton (c eng 1897-1901 BS Instr C Eng U Ill 1901-2 Instr C Eng Syr U 1904-5 Asst Eng Bur Eng Manila PI 1905-7 Asst Eng San Dist Chgo 1910-11) Sales Eng H Koppers Co 1912- 5 S Wabash Av Chicago (1906 Lincoln St Evanston Ill)
 KIRKPATRICK Harold H (acad 1892-3 la 1893-7 AB su 1902) Supt City Sch West Chicago Ill
 Kirkpatrick Harold Harvey (e eng 1909-11) Clk 4325 Wilcox Av Chicago
 Kirkpatrick Harry Louis (com Feb 1916- Also Pur U) Stu 320 Sixth Av Des Moines Ia
 Kirkpatrick Helen Marie (h sc 1913-) Stu 708 S Goodwin Av Urbana Ill
 ?Kirkpatrick Hugh Granville (m eng 1899-1901 '02-3) Virden Ill
 Kirkpatrick Hugh Jacob (m eng 1907-10) Ag Roseville Ill
 Kirkpatrick Mrs Jesse (see Clark Edith L)
 KIRKPATRICK John Wilson (sc 1903-6 AB) Ag R3 Medford Ore
 Kirkpatrick Mrs J W (see Gross Nora K)
 Kirkpatrick Mrs Leslie (see Herriott Ombra)
 Kirkpatrick Mrs L B (see Powers Florence V)
 *Kirkpatrick Lizzie (Mrs J R Dilling) (sp 1873-4) d St Joseph Ill
 Kirkpatrick Marion Franklin (sp 1868-9) Ag & Job Print Harlingen Tex
 Kirkpatrick Mary Marie (Mrs S Shepherd) (sp mus 1905-7) Home Crawfordsville Ind
 KIRKPATRICK Nell Ruth (h sc 1910-14 BS) Teach H Sch Gibson City Ill (132 S College St Decatur Ill)
 †Kirkpatrick Olin Penny (ag 1910-12) Benton Ill
 KIRKPATRICK Robert Judson (acad 1906-7 m eng 1907-11 BS) Sales Min Mach 1127 Central Nat Bk Bldg St Louis (Benton Ill)
 Kirkpatrick Ross John (ag 1914-15) Ag 147 Tenth St Silvis Ill
 Kirkpatrick Sidney Dale (la 1912-) Stu 708 S Goodwin Av Urbana Ill
 Kirkpatrick William Stewart (c eng 1909-13) Elect Contr Kentland Ind
 KIRKUP Florence Mary (Mrs John Parcel) (sp mus 1915 Grad Nat Su Sch Mus Chgo Also Chgo Mus Coll Teach Voice & Piano Tenn Nor Coll Teach Voice & Mus Hist NW Coll Instr Voice U Ill 1909-15) Home 806 12th Av SE Minneapolis (767 Hawthorne Av Portland Ore)
 *KIRKWOOD Arthur William (la com 1901-5 AB) d Feb 14 1914 Seattle
 KIRKWOOD Frances (la 1908-12 AB) Teach Ensey Ala (Lawrenceville Ill)
 Kirkwood Roger (acad 1908-11 ag 1911-13) Acet Lawrenceville Ill
 Kirkwood Thomas (acad 1906-9 Also U Louisville MD(Jefferson Med)'12) Med Lawrenceville Ill
 Kirley John Thomas (c eng 1902-6) Cigar Dealer 116 McKinley Av Ke-wanee Ill
 Kirlin Ivan Melvin (e eng 1911-12 BS (Pur)'13) E Eng Watertown SD
 Kirner Walter Raymond (la 1915- Also Armour Inst) Stu 3415 Fullerton Av Chicago
 ?Kirshman John Emmet (g econ 1914-15 PhM(Syr)'09) Fargo ND
 Kirtley Charles Wilson (acad 1890-1) Opr Mgr J W Butler Paper Co Chicago
 Kirwan Nora Godsell (sp mus Feb 1916-) Stu 203 E White St Champaign Ill
 ?Kise Stella (acad 1901-2 sp mus 1902-3) Champaign Ill
 Kiser Helen Mynette (h sc 1913-) Stu 506 S Third St Champaign Ill
 Kiser Mary Belle (Mrs A Hunter)(sc 1904-5) Home R3 Pittsfield Ill
 Kishi Terno (ry m eng 1908-9 BS (Tech Coll)'98) Toyomaitamachi Shimonosekishi Japan
 Kishimoto Motoyoshi (sp ag 1907-8 ag 1909-10) Asst Hort Ag Coll Imperial U Tokyo Japan
 Kisselburg Bert Mills (ag 1912-15) Ins 2922 Wilcox Av Chicago
 Kissiek Ena (la 1912-13 Also N Ill St Nor) Teach Tiskilwa Ill
 †Kissinger Herman Dick (sc 1899-1900) Quincy Ill
 Kissinger Lillian Gladys (Mrs S G David)(sp mus 1906-7 Also Hedding Coll) Home Milford Ill

- KISTNER Theodore C (arch eng 1893-7 BS Also Blackburn U 1892-3) Arch 814 Amer Nat Bk Bldg San Diego Cal
- *Kitchell Edward (Trustee 1869) d 1869 Olney Ill
- Kitchell Jane (su 1913) Asst Libr Free Lib Vincennes Ind
- Kitchell William Wickliffe (se 1872-5 LL B(Kan)'98) Merc 112 Woodlawn Av Topeka Kan
- Kitteringham George William (su 1915 Also Lake Forest Coll) Coach Prairie du Chien Wis (1203 Elm St Rockford Ill)
- Kitterman Fred Raymond (sp la 1897-8 MD(P&S)'02) Med & Ag Tiskilwa Ill
- †Kitterman Robert Max (m eng 1912-13) Tiskilwa Ill
- Kittermaster Dougall Anthony (arch eng 1914-15) Capt 42nd Bat Can Exped Force 816 Bluff St Glencoe Ill
- Kittner Ferdinand B (acad 1893-4) Sales 1610 E 105th St Cleveland
- KITTRIDGE Mary Harriet (Mrs J A Brown) (lib 1899-1901 BLS. Also Welles Coll Asst Libr U Ill 1901-3) Home 808 W Park Av Champaign Ill
- †Kittewinig Henry Sylvester (la 1895-1901) Pekin Ill
- Kivel Ulysses Silas (acad 1907-8 la 1908-9) Teach Brookport Ill (415 S Seventh St Paducah Ky)
- Kixmiller Karl William (la 1915- Also Elmhurst Coll) Stu Freelandville Ind
- KIYOHARA Ippei (g e eng 1912-13 MS BS(Wash Ag)'11) E Eng B737 Schenectady NY (Tokushima Japan)
- Kizer Loren Parker (sp m eng 1906-8 Also Armour Inst) Grain Dealer Hammond Ill
- Kläger Karoline (lib 1903-4 BL (Mich)'00) Asst Libr Bur Labor Statistics 3157 Mt Pleasant St Apt 33 Washington (Monticello Ill)
- Klamt Robert Herman (ag 1912-) Stu 2948 Normal Av Chicago
- Klank Francis Grace (la 1912-) Stu 618 W University Av Champaign Ill
- Klatz Vera Hall (la 1906-7) Teach Peoria Ill
- Kleeman Arthur (la 1905-7) Fin 405 Olive St St Louis
- KLEHM George Charles Jr (ag 1911-15 BS) Arlington Hgts Ill
- †Klein Austa Faith (h se 1908-9) Amboy Ill
- Klein Carrol Aaron (arch eng 1912-) Stu 903 Rock Island St Davenport Ia
- KLEIN David (se 1902-6 AB AM'07 PhD(Wis)'10 Asst Chem U Ill 1906-7 Instr U Wis 1910-12 Asst Prof do 1912-14) Ill St Analyst 1633 Manhattan Bldg Chicago
- Klein Florence (h se 1912-13) At home Raceoon Ind (Roachdale Ind)
- †Klein Francis Joseph (ag 1910-12) R3 Potomac Ill
- KLEIN George Minnie (h se 1910-14 BS su 1915) Teach Sidell Ill (402 S Lincoln St Urbana Ill)
- Klein Gordon (cer eng 1914-) Stu 402 S Lincoln Av Urbana Ill
- Klein John Leo (la 1914-15 com 1915-) Stu 2573 Harney St Omaha Neb
- Klein Joseph Mathais (la 1914-) Stu RFD Pana Ill
- Klein Nancie (acad 1910-11 sp se 1911-12 la 1915-) Stu 402 S Lincoln Av Urbana Ill
- Klein Thomas (se 1908-9 MD(Medico-Chirurg)'13) Med e/o Phil Gen Hosp Philadelphia (34th & Pine Sts)
- KLEIN William Julius (arch eng 1907-11 BS) Arch Draft 1660 Conway Bldg Chicago (6214 Eberhart Av)
- Kleinan Emma Adele (la 1915- Also Ill St Nor U) Stu 405 S Clayton Av Bloomington Ill
- Kleinbeck Augustus Gustave (la 1914-) Stu 710 N State St Litchfield Ill
- Kleinbeck Stella Pauline (la 1906-10 su 1912) Teach Murphysboro Ill (710 N State St Litchfield Ill)
- KLEINSCHRODT Bernie Lloyd (ag 1910-14 BS) 509 N Orange St Morrison Ill
- Klemm Julius Philip (la 1909-11 Also U Wis) Creditman 806 N Main St Bloomington Ill
- Klemme La Von Mildred (mus 1912-13 Also Cor Coll) At home Dows Ia
- Klemme Vivian Gertrude (la 1912-15) Dows Ia
- Klemmedson Arthur Erick (ag 1915- Also Colo Ag Coll) Stu 616 W Kiowa St Colorado Springs Colo
- Klemmedson Gunnar Sigismund (ag 1915- Also Colo Ag Coll) Stu 616 W Kiowa St Colorado Springs Colo
- Klemmer Daniel (sp ag 1905-6 Also Mich Ag Coll) Elton Mich
- Klenk Frederick (e eng 1915-) Stu 1556 N Alder St Philadelphia
- Klett Howard Charles (ag 1907-8) Ag Plainfield Ill
- Klewer Arthur Leonard (arch 1902-7) arch 1503 Schiller Bldg Chicago

- †Klewer William Leonard (arch eng 1907-8) 1243 Perry St Chicago
- Klindworth Mildred Louise (la 1913-)
Stu Philo Ill
- Kline Alice Harper (la 1915-) Stu
R3 (134) Huntington Ind
- Kline Arthur La Verne (ag 1914-)
Stu 841 N Lawler Av Chicago
- Kline Byron Dooley (ag 1912-13) Ag
Le Roy Ill
- KLINE Earl Kilburn (g ger 1915 BA
(Okla) '06 Hon BA (Oxford) '10 MA
(do) '13 Instr Ger U Kan 1913-14
Asst Prof Ger & Fr Whitman Coll
1914-15) Instr Ger U Ill 1915- 806
S Third St Champaign Ill (201 Clinton
St Walla Walla Wash)
- Kline Ida May (Mrs H A Huntoon)
(la 1902-4 Also Ill St Nor U 1904-6)
Home 1016 Third St Ft Madison Ia
- Kline Oliver Perry (m eng 1906-7)
Sales Atwood & Steele Co 1428 W
37th St Chicago
- Kline Otto Monroe (m eng 1907-10)
Draft 1917 Ashland Av St Paul
Minn
- KLINE William Gordon (la 1902-6 AB
Also U Neb) Dept Phys Ed Neb
Wes U 1021 E 16th St University
Place Neb (Amboy Ill)
- Kling Carl Lawrence (la cer 1914-)
Stu 216 N Galena Av Dixon Ill
- †Klingberg John Henry Theodore (e
eng 1910-11) 802 Jay St Elgin Ill
- KLINGEL Louis (la 1888-93 BL LL B
(Mich Law Sch) '96) Law 28 Penn-
sylvania Av Belleville Ill
- Klingelhoef Charles Benjamin (m eng
1890-2) Teach & C Eng & Drainage
Contr Mascoutah Ill
- †Klingelhoef William (acad 1886-7
e eng 1887-8 '89-82) Mascoutah Ill
- Klingsmith Paul O (arch eng 1912-
13) Arch R13 Indianapolis
- *Klingsmith Freelin Dunn (sp e eng
1901-2) d Oct 16 1905 Brookhaven
Miss
- Klingler Roland John (l 1914- Also
U Mich) Stu 521 Addie St Lead SD
- Klink William Lee (la 1914-15 com
1915-) Stu Cerro Gordo Ill
- Klippel Gustav Chapin (chem eng 1912-
15) (lk R3 (20) Indianapolis
- KLOOSTER Clarence Abel (arch eng
1908-12 BS) Arch Eng & Build Contr
203 N Elmwood Av Oak Park Ill
- Klopp Charles Gorr (m eng 1912-)
Stu Streator Ill
- Kloppenber George Joseph (arch eng
1914-15 la 1915-) Stu 1107 Grand
Blvd N Springfield Ill
- KLOSSOWSKI Theodore Julius (e eng
1892-7 BS) Design & Contr B1486
Calgary Alta Can
- Klossowski William George (see Frank
William G)
- Klotz Harry John (m eng 1910-12
Also Bradley Poly) Oper Dept Ill
Tract Sys 814 N Perry Av Peoria Ill
- Klotz Vera Hall (la 1906-10) Teach
1002 Glendale Av Peoria Ill
- Klotzsche Bayard Taylor (ag 1914-)
Stu 1003 W California Av Urbana
Ill
- Klotzsche Bessie May (la 1914-)
Stu 1003 W California Av Urbana Ill
- Klotzsche Eunice Esther (su 1915 Also
Ill St Nor U) Teach 1003 W Cali-
fornia Av Urbana Ill
- †Kloutz Clayton Wilson (se 1909-12)
McConnell Ill
- Klove Fremont Mosey (acad 1909-10
DC (Universal Chiro Coll La) R Est &
Ins Central Trust & Sav Bk Bldg
Rock Island Ill (1204 15th St)
- Klutts George Madison (ag 1914-16
Also Tex Christian U) Ranch Child-
ress Tex
- KNAB Frederick (Artist St Lab Nat
Hist U Ill 1903-4) US Dept Entom
Washington
- Knaphide Oliver C (ag 1905-6) Ag
Ideal SD
- *Knapp Albert G (m eng 1870-3) d
Joliet Ill
- KNAPP Aurella (lib 1909-12 BLS AB
(Ill Wes) '09) Order Asst Lib U
Ill 1910- 910 W Illinois St Urbana
Ill (305½ Washington St Normal
Ill)
- Knapp Charles Clayton (lib 1909-10
PhB (Ia Coll) '03) Libr e/o Lib Con-
gress Washington (Guymon Okla)
- Knapp Charles Ellsworth (su 1912 AB
(Ill Wes) '93 Also U Chgo 1895-6)
Supt Sch Rushville Ill
- Knapp Elmer Raymond (arch eng 1907-
9) Ag La Crosse Ind
- Knap Jacob William (sp e eng 1908-
9) Ag Reed Point Mont
- KNAPP Lloyd Dunaway (e eng 1911-15
BS) C Eng Union Ry Co 839 Ray-
ner St Memphis Tenn (225 Prospect
Av Ottawa Ill)
- Knapp Lucia Bradford (ag 1914-15
Also Rad Coll) Designer Duxbury
Mass
- KNAPP Martha Winifred (lib 1911-13
BLS AB (O Wes) '99) Catg e/o Ind
U Lib Bloomington Ind
- *KNAPP Noah (la 1900-4 AB su 1906)
d 1909 Oak Park Ill
- †Knapp Walter Hanford (e eng 1905-

- 7) 105 Fowler Av W La Fayette Ind
 KNAPP Warren Emerson (chem eng
 1907-9 BS Also NW U) Mfg Chem
 Eng Gen Chem Co Hegewisch Ill
 *Knapp Wilbert (m eng 1873-5) d
 Gilman Ill
 KNAPP Willard Alfred (c eng 1903-7
 BS CE(Pur)'11 Asst C Eng U Ill
 1907-8 Instr Struct Eng Pur U
 1908-) Asst Prof C Eng Pur U
 105 Fowler Av W La Fayette Ind
 Knapp Mrs W A (see Davis Nell M)
 KNAPPENBERGER George Emmett (sc
 1903-8 AB MD(Rush)'09) Med Ma-
 comb Ill
 Knappenberger Harry Farrar (arch
 1911- Also U Mich) Stu 415 E
 Jackson St Macomb Ill
 Knappenberger John Meredith (arch
 eng 1913-15 com 1915-) Stu 2708
 Olive St Kansas City Mo
 Knappenberger Mrs T G (see Gallion
 Grace M)
 KNAUSS Douglas Stanley (m eng 1907-
 11 BS) Illuminating Gas Eng 5861
 Hadfield St Philadelphia
 KNEBERG Goldie Minnie (h sc 1906-10
 BS sp 1915-) Stu 1527½ Fifth
 Av Moline Ill
 Kneeland Austin L (la 1869-70) Ret
 Ag Sabetha Kan
 KNEELAND Frank Hamilton (m eng
 1900-4 BS) Assoc Edit "Coal Age"
 505 Pearl St New York
 Kneeland Mrs F H (see Shaw Lot-
 tie J)
 Kneeshaw Mary Jane (ag h sc 1915-
 Also U Neb) Stu Niles Mich
 Kneisly Nathaniel McKay (ag 1910-14
 Also Kent Mil Inst) Jefferson Bach-
 elor Apts 1954 E 73rd St Cleveland
 (413 N Broad St Guthrie Okla)
 Kneisly Sara Hall (sp mus 1904-5)
 1101 E Gadsden St Pensacola Fla
 Knemeyer Edward Franz (arch eng
 1911-13 Also U Nev) Arch Mason
 Nev
 KNEPPER Myrtle Elizabeth (lib 1907-9
 BLS'12 BS(Highland)'12) Libr e/o
 US Dept Ag Washington (Kendrick
 Id)
 Knerr Edwin Richard (c eng 1907-9)
 C Eng 1703 Monterey Rd Pasadena
 Cal
 Kneusel Otto (m eng 1879-80 Also
 Art Inst Chgo) Art 206 Benton St
 Ottawa Ill
 KNIBLOE Walter Elliott (sc 1872-6 MS
 Hon ML 1893) Prin Leon H Sch
 Tallahassee Fla
 KNIGHT Abner Richard (g eng 1913-
 ME(Ohio)'09 Instr E Eng U Ill
 1913-15) Assoc E Eng U Ill 1915-
 614 W Union St Champaign Ill (Yel-
 low Springs O)
 Knight Albert Owen (acad 1898-9)
 Draft 101 Stroupe Av Danville Ill
 KNIGHT Bradley Jay (I 1907-10 LL B)
 Law 419 W State St Rockford Ill
 KNIGHT Charles Kelley (g econ 1913-15
 AB(Ohio)'12 MA(do)'13 Asst Econ
 U Ill 1913-15) Instr Econ St Coll Pa
 1915- State College Pa (Athens O)
 KNIGHT Earl John (I 1902-6 LL B)
 Law Beardstown Ill
 Knight Ewart Broughton (ag 1914-)
 Stu 229 N Central Av Chicago
 Knight Francis Putman (ag 1914-)
 Stu 215 E 11th St Oklahoma City
 Knight Galen Victor (com 1915-)
 Stu 408 Healy St Champaign Ill
 Knight Henry Granger (g chem 1915-16
 AB(Wash)'02 AM(do)'05 Also U
 Chgo) Dean U Wyo Ag Coll & Dir
 Ag Exp Sta U Wyo Laramie Wyo
 Knight Mrs H G (see Knight Mrs
 Nellie D)
 Knight Herbert Alfred (la 1914-)
 Stu 821 Washington Blvd Oak Park
 Ill
 ?Knight Jessie Mildred (sp mus 1901-
 2) Urbana Ill
 Knight John Clement (ag 1909-13) Ag
 Yorkville Ill
 Knight John Herbert (ag 1914-15)
 Ag 114 W Fifth St Beardstown Ill
 KNIGHT Lee Irving (la 1901-2 AB
 PhD(Chgo)'13 Asst Bot U Ill 1908-9
 do Clemson Coll 1909-10) Instr Plant
 Physiol U Chgo 6237 Drexel Av Chi-
 cago
 Knight Leo Leonard (su 1915 Also La
 Coll) Teach H Sch 1220 Proctor St
 Port Arthur Tex
 *Knight Luther (g chem 1908-10 MS
 (J Hopk)'04) d Glencoe Ill
 KNIGHT Mabel Alma (Mrs C L Hark-
 ness) (la 1908-11 AB Also West Coll
 1904-5 Asst Bot U Ill 1911-12) Home
 Birchwood & Long Av Louisville Ky
 Knight Mrs Nellie Dryden (Mrs H G)
 (la 1915 Also U Chgo) Home Laramie
 Wyo
 †Knight Otis Elbert (la 1905-6) Ma-
 rion Ill
 Knight Paul Kenneth (la 1912-13 com
 1915- Also Hanover Coll) Stu 408
 Healey St Champaign Ill
 *Knight Philip Christopher (c eng
 1874-6) d La Moille Ill
 Knight Robert Franklin (su 1894 &
 '95) Teach 4026 Montgall St Kan-

- sas City Mo
- KNIPP Charles Tobias (AB(Ind)'94 AM(do)'96 PhD(Cor)'00 Instr Physics Ind U 1893-1900 Asst Prof Physics do 1900-3 Asst Prof Physics U Ill 1903-15) Assoc Prof Exp Electr Physics U Ill 1915- 913 W Nevada St Urbana Ill
- Kniipp Mrs Frances (Mrs C T) (1a 1908-9 Also Ind Nor & Ind U) Home 913 W Nevada St Urbana Ill
- KNIRK Carl F (sc 1907-8 AB Also U Chgo Asst Geog Cent St Nor Sch Asst Geol U Ill 1908-9) Teach 1437 Mars Av Cleveland
- KNOBEL Wilbert George (arch eng 1911-15 BS) 912 Ninth St Highland Ill
- Knobeloch Thomas Adolph (ag 1914-) Stu 44 Pennsylvania Av Belleville Ill
- Knoche John Christian (ag 1913-) Stu Onarga Ill
- Kuoche Rolland (1 1907-10) Ag R2 Onarga Ill
- KNOCHE Viola Emma (g ger 1913-14 AM AB(NW)'13) Teach 1621 Tremont St Cedar Falls Ia
- Knodle Cary Lee (m eng 1911-) Stu 419 Prospect St Elgin Ill
- Knop Robert Oscar (1a 1915-) Stu 3420 Cortland St Chicago
- Knopp Jacob William (e eng 1908-9) Ag Reeds Point Mont
- *Knorr Edward Newell (1a 1903-4) d June 28 1913 Chicago
- Knorr Karl Wolfsohn (m eng 1896-7) M Eng Dodge Sales & Eng Co Mishawaka Ind
- KNORR Louis Soliday (e eng 1902-7-BS) C Eng Lake Bluff Ill
- KNORR Lynn Elmer (AB(Wis)'12 CPA(Wis St Bd Exam)'14) Asst Compt U Ill 1913- 1104 W Illinois St Urbana Ill (615 Lake St Madison Wis)
- †KNOTE John McBride (AB(Wittenberg)'04 AM(Ohio St)'06 Instr Chem U Ohio 1904-7 Instr Cer Chem U Ill 1907-8 Instr do 1908-11) Springfield Ill
- KNOWLES Charles Harrison (e eng 1907-11 BS) Mgr Carson Payson Co Champaign Ill (604 S Busey Av Urbana Ill)
- Knowles Gertrude (Mrs Wm McGinley) (acad 1900-2 See also McGinley Mrs Gertrude Knowles) Home Moweaqua Ill
- KNOWLTON Elizabeth (Mrs C L Morgan) (h sc 1910-14 BS) Home 6009 Blackstone Av Chicago
- Knowlton Gladys Gould (su 1909) Teach Bushnell Ill
- KNOWLTON Lizzie Annetto (Mrs E H Cushman) (lib 1879-83 BL) Home 532 W 148th St New York
- KNOWLTON Miriam (1a 1910-14 AB) Teach H Sch Illiopolis Ill (302 W High St Urbana Ill)
- KNOWLTON Philetus Clarke Jr (arch 1910-14 BS Also U Tenn) Stu Harvard U 1174 Poplar Av Memphis Tenn
- KNOWLTON William David (sc 1899-1903 AB Also Lewis Inst 1905) Elect Oper 4316 Vista Terrace Chicago
- Knox Harry Gaylord (1a 1914- Also Pur U) Stu 521 Waldron St W La Fayette Ind
- †Knox Hazel Susan (sp mus 1906-7) Seymour Ill
- KNOX Jean Howard (m eng 1903-7 BS) Ag R2 Rising Ill
- Knox Mrs J H (see Murray Ellen)
- Knox Leo Melville (sp ag 1911-13) Ag Morrison Ill
- Knox Leta Alice (h sc 1912-13) At home Morrison Ill
- Knox Loy J (ag 1912-13) Ag Morrison Ill
- Knox Olive Goldie (Mrs E L Green) (1a 1906-8) Home 230 Lee Bldg Oklahoma City
- *Knox Otela (Mrs Glen Heveley) (1a & mus 1911-13 Also Cent St Nor Okla 1914) d Dec 29 1915 Keefer Okla
- Knox Raymond Kenneth (arch eng 1908-13) Arch Pittsfield Ill
- Knox Mrs Sadie (see Coffeen Sadie)
- KNOX Samuel Miles Jr (ag 1905-9 BS) Stock Humbolt Kan
- Knox Walter Renwick (sp ag 1904-5 Also Beloit Coll) Chf Olympic Coach Athl c/o English AAA 10 John St Adelphi WC London (Box 165 Orillia Ont)
- ?Knox William Forest (acad 1895-6) 207 Third Av Peoria Ill
- †KNOX William Haw (Attended SD Ag Coll Instr Chem SD Ag Coll Instr Soil Fert U Ill 1901-2) SD Ag Coll Brookings SD
- KNUDSEN Charles William (sc 1911-13 BS Also Eureka Coll) Chem Dept An Husb O Ag Exp Sta Wooster O (New Berlin Ill)
- Knudsen Niels Alfred (arch eng 1913- Also U Ia) Stu 206 N Race St Urbana Ill
- Knudson Harold Epler (ag 1915-) Stu Farmingdale Ill
- Knudson Irving Jacobs (c eng 1910-12 Also NW U) Mgr Amer Radiator Co 820 S Michigan Av Chicago (1926

- Humboldt Blvd)
 Knutson Carlot Oliver (la 1913-14 Also NW U) Huntley Mont
 Kobayashi Kenichiro (e eng 1915- Also Tohoku Imperial U) Stu Ni-gata Japan
 Kobe Marshall Eugene (I 1914-15 Also U Mich) Merc Box 58 Scottville Mich (9 Gladstone Av Detroit)
 Kober Edgar Irving (arch eng 1914-) Stu 410 Lane St Waterloo Ia
 KOBYLANSKI Joseph Ludwick (arch eng 1908-9 '11-15 BS & AB) 4142 Belmont Av Chicago
 Koch Alfred Richard (chem eng 1903-7 BS MA(Wis)'08) Chem Amer Steel Foundries Granite City Ill (4539 A Clayton Av St Louis)
 Koch Alvin Casper (la 1905-6) See Breese Ill
 Koch Charles Edward (m eng 1911-15 BS) Draft Standard Oil Co Whiting Ind (502 Collett St Danville Ill)
 ?Koch Eleanor Fae (sp mus 1906-7) 1228 Montana St Chicago
 Koch Eloise (la 1915- Also Wash U) Stu 2738 Accomae St St Louis
 Koch Flora Marie (la 1908-11 AB Also Ill St Nor U) Teach 1104 Pennsylvania Av La Grande Ore (Beards-town Ill)
 Koch Fred Conrad (se 1895-9 AB g 1899-1900 MS PhD(Chgo)'12 Instr Chem U Ill 1900-2 Exp Chem Armour & Co 1902-9) Asst Prof Physiol Chem U Chgo 1912- Chicago (5743 Maryland Av)
 Koch George Benjamin (m eng 1910-12) Gar 527 Henrietta St Pekin Ill
 Koch Harvey Charles (m eng 1910-15 BS) Asst Supt Northern Lumber Co 114 Chestnut St Cloquet Minn
 Koch Paul Wesley (e eng 1905-7) Mgr Thos G Grier Co 318 W Washington St Chicago (306 N Mayfield Av)
 *Koch Reuben Arles (mus 1901-5) d 1911 Mayview Ill
 Koebele Cornelius Walter (e eng 1913- Also Loyola U) Stu Chicago Heights Ill
 Koeber James (sp ag 1911-12 BS(Ore Ag)'11) Instr Farm Mech U Cal Davis Cal (Sherwood Ore)
 Koehler Albert Benjamin (sp ag 1907-8) Ag Chatsworth Ill
 Koehler Henry (su 1910 Also Chgo Nor) Teach 2940 W Diversey Av Chicago
 Koehler John (arch eng 1912-13) R Est 214 E 77th St Seattle
 Koehler John Gustavus (sp ag 1908-9) Ag Chatsworth Ill
 Koehler Robert Adams C (ag 1915-) 3031 Calumet Av Chicago
 Koehn Mrs (see Haven Mabel H)
 Koehn George Vernon (sp e eng'1905-6) Ag Greenfield Ill
 KOEHN Anna (Mrs W J A Kuehl) (la 1900-2 AB) Home 4742 Drake Av Chicago
 KOEHN Martha Caroline (Mrs F C Hubbard) (la 1901-4 AB) Home 203 Michigan Av Urbana Ill
 Koening Adolph (sp arch eng 1895-6) Contr & Arch Mgr Planing Mills Chanute Kan
 ?Koening Herman Henry (g e eng 1912-13 BS(Wis)'12) 311 E Green St Champaign Ill
 Koepke Edward Robert (acad 1909-11 e eng 1912-14) Corresp 2121 S Ho-man Av Chicago
 Koepke Frank Henry (e eng 1915- Also Elmhurst Coll) Stu 1650 N Tripp Av Chicago
 Koepke Herman Frank (e eng 1914- Also Elmhurst Coll & Evangl Prot Sem) Stu 1650 N Tripp Av Chicago
 Koerper Herman William (se 1906-8 MD(Rush)'12) Med Buda Ill
 ?KOESTNER William (e eng 1906-10 BS) 618 Peach St Rockford Ill
 KOFOID Charles Atwood (AB(Ober)'90 MS(Harv)'92 PhD(do)'94 Instr Vert Morphol U Mich 1894-5 Supt Biol Exp Sta & Asst Prof Zool & Supt Nat Hist Surv U Ill 1896-1901 Asst Prof Histol & Embryol U Cal 1901-4) Prof Zool & Head Dept U Cal 1910-2616 Etna St Berkeley Cal
 KOFOID Nellie Ione (Mrs W W Dillon) (la 1895-8 BS) 4620 70th St E Port-land Ore
 Kofoid Mrs Prudence Winter (Mrs C A)(g hist 1898-1901) Home 2616 Etna St Berkeley Cal
 *KOFORD Reuben Nelson (acad 1898-9 se 1899-1902 AB) d 1905 Berkeley Cal
 Kohin Thomas Cornelius (su 1899 & 1908) Asst Prin H Sch La Salle Ill
 *Kohin Thomas Francis (su 1909 chem eng 1912-13) d August 24 1915 Wich-ita Kan
 Kohl John Adam (acad 1906-7 Also Ill Wes U Law Sch) 611 Second Av Peoria Ill
 Kohl Justin Ferdinand (la 1913-15 com 1915-) Stu 205 S Sycamore St Centralia Ill
 Kohl Rowena Agnes (la 1914-) Stu

- 205 S Sycamore St Centralia Ill
 Kohler Gerald Elmer (la 1915- Also
 Ill Wes U) Stu Chatsworth Ill
 KOHMANN Edward Frederick (BA
 (Kan)'12 PhD(Yale)'15 sp 1915-)
 Assoc Dairy Chem U Ill 1915- 1106
 S Coler Av Urbana Ill (Dillon Kan)
 Kohn John Louis (la 1913-15 com
 1915-) Stu 389 Chicago St Elgin
 Ill
 Kohn Lydia Elizabeth (lib 1903-4 Also
 Lehrerinnen Sem Hanover Ger) Instr
 Mod Langs 4318 S Wabash Av Chi-
 cago
 ?Kohn Morris (e eng 1907-8) 4943
 Champlain Av Chicago
 Kohout George Anton (e eng 1902-6)
 Mgr Shear Klean Grate Monadnock
 Bldg Chicago
 KOHOUT Jerome Francis (se 1908-9 &
 '10-13 BS Also Lewis Inst) Chf
 Chemist Comm Test & Eng Co 1785
 Old Colony Bldg Chicago (1137 S
 Richmond St)
 Koier Grace Amelia (Mrs C R Chou-
 nard)(su 1914 Also Chgo Teach Coll)
 Teach 2243 N Tripp Av Chicago
 Kolar George Franklin (e eng 1914-)
 Stu 2638 S Springfield Av Chicago
 Kolar Otto (e eng 1911-12 Also Chgo
 Coll Dent Sur) Dent 1660 S Millard
 Av Chicago
 ?Kolbe Benjamin Ralph (m eng 1898-
 1900 Also Armour Inst 1895-8) St
 James Minn
 KOLKER Katherine Joan (la 1902-6
 AB) Libr Pub Lib 308 Hampshire
 St Quincy Ill
 Koll Henry Michael (e eng 1913-
 Also Chgo Teach Coll) Stu 6538 Kim-
 bark Av Chicago
 Koll Mary Elizabeth (h se 1912-13
 Also U Chgo) 5405 Woodlawn Av
 Chicago
 KOLLER Armin Hajman (sp mus 1911-
 12 AB(W Res)'05 AM(do)'06 PhD
 (Chgo)'11 Act Asst Prof Ger Butler
 Coll 1910 Asst Ger U Ill 1910-11)
 Instr Ger U Ill 1911- 1110 S Third
 St Champaign Ill
 Kollmeyer Carl Schwartzkopf (la 1912-
 13 Also Ind U) Law Tipton Hill
 Columbus Ind
 KOLLOCK Lily (Mrs L J Paetow)
 (AB(Wom Coll Baltimore)'95 PhD
 (Pa)'99 Instr Chem Vas Coll 1899-
 1900 Head Dept Chem & Phys Girls
 H Sch Louisville Ky 1901-7 Dean
 Women U Ill 1907-10) Home 1518
 Le Roy Av Berkeley Cal
 Kolmer Albert Conard (ag 1915-)
 Stu R3 (143) Waterloo Ill
 Kolmer Otto Peter (sp ag 1910-12
 '15-) Stu Waterloo Ill
 Kolmer Richard Emil (sp ag 1908-10)
 Ag Waterloo Ill
 Kolmer William Conrad (ag 1913-)
 Ag Waterloo Ill
 Konantz Ralph Harris (acad 1907-9)
 Quincy Ill
 Koo Shun (e eng 1915-) Stu Kwang-
 Fung Kiang-Si China
 Koo Vi Tsing (e eng 1911-14 BS Also
 Imperial Poly Coll) E Eng Tsai
 Down Wei Wu Sih Kiangsu China
 †Koozler Frank S (la 1899-1902)
 Champaign Ill
 Koons Guy J (la 1908-12 AB su 1915
 Also Charleston Nor) Prin H Sch
 2128 Division St Murphysboro Ill
 ?Koons Josephine (su 1906) Mason
 City Ill
 Koontz Alpheus G (sp la com 1908-9
 Also Ia St Coll) Asst Cash Ia St Bk
 Des Moines Ia
 Kopelman Leo Theodore (com 1915-
 Also U Ia) Stu Maquoketa Ia
 Kopf Frank Alexander (se 1910-13
 '15- Also Ill St Nor U Also Ill Wes)
 Stu 706 S Fourth St Champaign Ill
 Koptik Bohumil James (ag 1913-)
 Stu 5339 W 23rd Pl Cicero Chicago
 Koptik George (se 1912-13) Stu Coll
 Med U Ill 5339 W 23rd Pl Cicero
 Chicago
 Koptik Rose (la 1915-) Stu 5339 W
 23rd Pl Cicero Chicago
 Korb Arnold Bruno (su 1911 Also Ill
 St Nor U) Prin H Sch Lincoln Ill
 Korb Helen Lydia (su 1912 Also Ill
 St Nor U & U Mo) Teach 314 Kan-
 kakee St Lincoln Ill
 Kornblum Isidor (m eng 1901-3) Adv
 & Mere 715 Ohio St Terre Haute Ind
 Koronski George William (su 1912)
 Stu Mich Coll Mines Marbeth Pa
 †KORSCHAK Sam (arch 1911-14 BS)
 5321 Calumet Av Chicago
 KORSMO Armond Marius (e eng 1905-9
 BS CE'13) C Eng 6226 Lakewood
 Av Chicago (208 S La Salle St)
 KORSMO Edward Oswald (e eng 1907-
 11 BS) C Eng YMCA St Paul Minn
 (1410 Pioneer Bldg)
 KORTEN Josephine Ruth (g 1902-3
 BS(Chgo)'02 Asst Chem U Ill 1902-
 3 Asst Chem Vas Coll 1903-4 Instr
 Chem Wells Coll 1904-5) At home
 6722 Union Av Chicago
 Korth Frieda Elizabeth (la 1911-)
 Stu R12 Trivoli Ill
 Korty Fred Herman (sp ag 1911-12)

- Ag & Stock R2 Bluffs Ill
 Korup Christian (c eng 1906-8 Also
 Lewis Inst) Mfg 4742 N Racine Av
 Chicago (3979 Barry Av)
 Kost John Clinton (l 1905-9 LL B
 Also W Ill St Nor) Law 14 E Main
 St Galesburg Ill
 KOSTALEK John Anton (g sc 1908-10
 PhD BA(Wis) '07 AM(do) '08) Dept
 Chem U Id Moscow Id
 Kostenbader Edmund Everett (sp ag
 1902-3) Dairy Scioto Mills Ill
 KOSTER John W (Asst Min Eng
 Resene Sta U Ill 1913-14) Asst Eng
 US Bureau Standards Springfield Ill
 KOSTERS Stuart Farnsworth (c eng
 1909-13 BS Also Armour Inst) Eng
 Dept IC RR 6116 Ellis Av Chicago
 Kottmann Benjamin Frederick O (la
 com 1910-11) Ofc Mgr 207 N Win-
 nebago St Rockford Ill (Lena Ill)
 Kotz Raymond Casler (g sc 1908-9 BS
 (NW) '07) Teach 2015 Wilson Av
 Chicago
 Koupal Agnes Rose (la h sc 1912-)
 Stu 522 W South St Crown Point
 Ind
 Koupal Walter George (la 1915-)
 Stu 522 W South St Crown Point
 Ind
 Kouyoumjian Garabet Hounanes (c eng
 1914- Also U Wis) Stu 564 Jacob
 St Troy NY
 Kozinski Lucian Charles (la 1913-14)
 8800 Houston Av Chicago
 KRABBE Edward Max (acad 1909-10 e
 eng 1910-14 BS) E Contr Park Thea-
 ter Bldg Champaign Ill (1204 N Neil
 St)
 Kraeckman Arthur Endres (ag 1912-)
 Stu 5221 Wayne Av Chicago
 Kraeckman Walter Ernest (ag 1915-)
 Stu 5221 Wayne Av Chicago
 Kraeger Bertha Elizabeth (su 1915
 Also Bradley Poly) Teach 701 S
 Capitol St Pekin Ill
 KRAEGER John Franklin (sc 1908-13
 BS) Phar Chem Eli Lilly & Co In-
 dianapolis (701 S Capitol St Pekin
 Ill)
 Kraft George Washington (la 1871)
 Teach 2186 McKinley Av Berkeley
 Cal
 *Kraft Theodore Julius (sp 1868-9)
 d Sept 28 1915 Springfield Mo
 Kraft Adolph (la 1915-) Stu Gil-
 man Ill
 Kraft Albert John (acad 1896-7) Ar-
 enzville Ill
 Kraft August (la 1915-) Stu Gil-
 man Ill
 KRAFT Eugene William (m eng 1905-9
 BS Also U Württemberg & U Berlin)
 Mfg 525 River St Hoboken NJ
 Kraft Marguerite Sue (h sc 1909-10)
 At home 511 E Church St Collins-
 ville Ill
 Kraft Reynold Rudolph (min eng
 1914-) Stu 192 Marion St Oak
 Park Ill
 †Kraft Walter Charles (acad 1908-9)
 Carpenter Ill
 *KRAHL Benjamin F (c eng 1895-1900
 BS) d Dec 31 1907 Aurora Ill
 Kraker Anna (la 1908-9 Also Ill St
 Nor U) Teach 5113 Capitol Av
 Omaha Neb (Minonk Ill)
 Kral Albert Alva Jr (e eng Feb 1916-)
 Stu 1627 S Trumbull Av Chicago
 Kramer Arthur William (acad 1896-7)
 Merc 92 Galena Av Dixon Ill
 Kramer Charles George (m eng 1911-
 13) Stu 99 Elmo St Dorehester
 Mass
 KRAMER Gustave August (la 1903-5 AB
 AM '07 Also Westfield Coll) Law
 405 Citizen's Title & Trust Bldg De-
 catur Ill
 KRAMER Jesse C (e eng 1909-13 BS)
 E Eng Century Elec Co 1228 Aubert
 Av St Louis
 Krametbauer Irma Theresa (la 1915-)
 Stu 2457 S Kedzie Av Chicago
 Kramm Harry D (acad 1888-90 m
 eng 1890-1) Sec-Treas Pioneer Brass
 Wks 3530 Washington Blvd Indian-
 apolis
 *Kramm Leslie (acad 1888-9) d June
 14 1904 Kewanee Ill
 †Krane Leonard Judah (c eng 1911-12
 '13-) Stu 1338 S Albany Av Chi-
 cago
 KRANNERT Herman Charles (m eng
 1908-12 BS) M Eng 812 W Seventh
 St Anderson Ind
 Krannert Victor Louis (com 1915-)
 Stu 3541 Van Buren St Chicago
 Krapf Henry Antone (sp ag 1902-3)
 Ag R1 Peotone Ill
 Krase Herbert John (la 1915-) Stu
 1539 S Spaulding Av Chicago
 KRATZ Alonzo Plumstead (c eng 1903-
 7 BS g 1907-9 MS Instr M Eng U
 Ill 1910-12 Res Asst Eng Exp Sta U
 Ill 1911-15) Res Assoc M Eng U Ill
 1915- 315 S State St Champaign Ill
 KRATZ Elwin Valentine (g eng 1908-12
 BS g 1912-13 MS '14- '15) Arch Eng
 315 S State St Champaign Ill
 KRATZ Ethel Gyola (la 1905-10 AB g
 1913-) Libr Pub Lib & Stu 315 S
 State St Champaign Ill
 KRATZ James P (la 1896-1900 AB) Ag

- Monticello Ill
 KRATZ Laura (la 1893-7 AB) Sculptor Monticello Ill
 Kratzenberg Edwin John (e eng 1914-) Stu 3201 E 91st St Chicago
 Krauel Philip Leone (m eng 1914-) Stu 512 E University Av Champaign Ill
 Kraus Harry (la com 1915-) Stu 1433 S Sawyer Av Chicago
 Kraus May Beatrice (Mrs J E Lofgren) (sp mus 1908-9) Home Henry Ill
 †Kraus William Conrad (sp m eng 1900-2) Galena Ill
 KRAUSE Emma Augusta (la 1908-12 AB) Teach 701 Locust St Sterling Ill (Secor Ill)
 Krause Frederic Fernando (acad 1880-1 min eng 1881-3) R Est 1441 W 51st Pl Los Angeles
 †Krause Herman E (acad 1883-4) Chicago
 †KRAUSE Josephine (Mrs Alfred Chalfont) (acad 1879-80 la 1880-4 Cert) Home 360 W Congress St Chicago
 Krause Louise Beerstecher (lib 1897-8 Also Armour Inst) Lib c/o H M Byllesby & Co Cont & Com Bk Bldg Chicago
 Krauss Harold Frederick (ag 1914-15) Time Clk Elida O
 Krause Leo John (g econ 1915- BS (Knox) '15) Stu 703 S Third St Champaign Ill
 KreaSan Shirley Genevieve (acad 1910-11 mus 1913-15 Also Christian Coll) Asst R Est Ofc W Wheaton Av Champaign Ill
 Krebaum Alta (su 1912) Teach 636 N 40th St Philadelphia
 †Krebaum Hope Beatrice (la 1904-5) 1400 W Allen St Springfield Ill
 Krebs Mrs James H (see Holton Mattie G)
 Krebs Stanley Edward (e eng 1906-8) C Eng Belleville Ill
 Krebs Wilbur Edward (la 1912-15 law 1915-) Stu 211 S High St Belleville Ill
 KREBS William Samuel (la com 1909-13 AB AM(Wis) '14) Stu Yale U 427 N Grove Av Oak Park Ill
 †KREHBIEL Junius Frederick (BS (Alfred) '04 Instr Chem Alfred U 1905-6 Instr Cer U Ill 1906-7) 1538 N High St Columbus O
 Kreider John McD (acad 1887-9) Promoter St Louis
 Kreider Paul Gates (la 1914-) Stu 522 E Capitol Av Springfield Ill
 Kreidler Chester Jamison (la 1914-) Stu 244 S Scoville Av Oak Park Ill
 KREIDLER Dana Walter (e eng 1908-11 BS Also Syr U) M Eng 166 Euclid Av W Detroit (1137 Third Av)
 Kreigh Elie Spencer (m eng 1912-) Stu 205 W Lawrence Av Springfield Ill
 KREIKENBAUM Adolph (chem 1897-1901 BS Instr Gym U Ill 1901-2) Pres & Mgr Kreik Varnish Co 5130 Sheridan Rd Chicago (1020 Foster Av)
 KREILING Chris Herman (acad 1903-5 e eng 1905-9 BS) Drainage Eng Chandlerville Ill
 †Kreiling Christian H (sp ag 1900-1) C Eng & Surv 112½ N Plum St Havana Ill
 Kreiling Robert Graham (la 1914-) Stu 1527 Morse Av Chicago
 Kreimeir Werner Paul (ag 1913-14 Also NW U) Ag Manhattan Ill
 KREISINGER Henry (acad 1899-1900 m eng 1900-4 BS. ME'06) M Eng Fuel Effie Lab Exp Sta Bur Mines Pittsburgh
 Krembs Mrs A C (see Kern Harriet W)
 KREMERS Harry Cleveland (g chem 1913-15 MS '15- AB(Hope)'13) Asst Chem U Ill 1913- 1102 W Springfield Av Urbana Ill (R3 Indsonville Mich)
 Kreps Mrs E H (see Van Dervoort Maude E)
 KRESSMAN Frederick William (se 1905-9 BS g 1909-10 MS Asst Chem U Ill 1909-10) Asst Chem US Forest Serv & Lect Forest Prod U Wis 1915- 20 Lathrop St Madison Wis
 Kressman Mrs F W (see Gridley Mabel A)
 Kretsinger Sherwood (m eng 1906-7) Hydro Elec & RR Constr Wk 409 16th Av N Seattle
 KREY August Charles (AB(Wis)'07 AM(de)'08 Instr Hist U Ill 1912-13) Instr Hist U Minn 939 14th Av SE Minneapolis
 †Kricke Alice (la 1908-10 Also Carthage Coll) Beardstown Ill
 Krieg Amelia (la 1915- Also Lewis Inst) Stu 1615 Trumbull Av Chicago
 KRIEGER Augusta May (la 1908-10 AB su 1915 Also Col U) Teach Highland Park Ill (240 S Maplewood Av Peoria Ill)
 †Krieger Augustus Earl (sp ag 1907-8) R3 Stonington Ill
 Krieger Herbert William (g sociol 1909-10 AM(Ia)'08) Supt Schs Correctionville Ia

- Krieger William Enoch (la 1914-15 com 1915-) Stu 241 S Maplewood Av Peoria Ill
- Kriegl Otto (m eng 1914-) Stu Hottinzeran 36 Innsbruck Austria
- Kriete Frank M (acad 1889-90) Law 600 Washington Blvd Chicago
- Krietemeyer Carl Oscar Frederick (ag 1909-11) Ag R2 Quincy Ill
- Krietemeyer Herbert George (ag 1910-11) Ag R2 Quincy Ill
- Kriewitz John Gustav (ag 1913-) Stu 7247 Jeffery Av Chicago
- Krigbaum Helen Chloe. (h se 1907-8 Also Ill St Nor U) Teach 432 S Main St Decatur Ill
- Krill John Fred (su 1915) 201 S Wright St Champaign Ill
- KRIPPNER John (acad 1900-1 arch eng 1901-5 BS) Arch Eng 2434 S Hamlin Av Chicago
- Kritzer Richard Walker (ag 1912-13 la 1913-15 com 1915-) Stu 5514 Hyde Park Blvd Chicago
- Kroeschell Carl Herman (m eng 1911-12 Also Lewis Inst) Estimator & Draft 440 W Erie St Chicago
- Kroeschell Roy Sittig (m eng 1914- Also Lewis Inst) Stu Winnetka Ill
- Krogan Henry Christian (sp ag 1906-7 Also N Wis) Trav Sales Canton Ill
- Krohn Gretchen (la 1907-10) Jour Gladstone Hotel Chicago
- KROHN William Otterheim (AB(Western) '87 AM(Yale) '89 PhD(do) '89 MD(NW) '05 Head Dept Phil Psych & Ethics W Res U 1889-91 Asst Prof Psych & Pedagogy U Ill 1892-3 Asst Prof Psych U Ill 1893-7) Med 1404 29 E Madison St Chicago (Gladstone Hotel)
- KROMER Carrie Adelaide (la 1911-15 AB) Teach 903 S Liberty St Elgin Ill
- Kromer John Carl (e eng 1909-12) Mfg 903 S Liberty St Elgin Ill
- Kroner Frederick Lewis (la 1915-) Stu Mahomet Ill
- ?Kront George (e eng 1883-4) Oakley Ill
- Kross Michael (acad 1909-10 la 1910-11 Also NW U LLB(Hamilton) '14 Law & Circuit Clk Wheaton Ill (Elmhurst Ill)
- Krueger Arthur Frederick (sp ag 1908-11 Also U Wis 1913-15) Ag & Vocational Teach H Sch Champaign Ill (2726 W 16th St Chicago)
- KRUEGER Ernest Theodor (la 1903-10 AB BD(Chgo Theol Sem) '13) Mintr Blue Island Ill
- Krueger Kurth Carl (se 1912-13 '15-) Stu 839 Fourth St La Salle Ill
- KRUEGER Otto Arthur (arch eng 1911-15 BS) Arch Eng Internat Harv Co Chicago (1011 S Lafayette Blvd South Bend Ind)
- †Krueger Valeria Wilhelmina (su 1907) Nauvoo Ill
- Krueger William Charles (ag 1910-12) Acet c/o Internat Harvester Co Mason City Ia (2726 W 16th St Chicago)
- Krug Louis Gustave (chem eng 1912-) Stu 2910 Broadway Av Chicago
- Krull Donald Carl (la 1915-) Stu 525 E 11th St Indianapolis
- Krumm Gretchen Emma (la 1915- Also NW U) Stu 1232 Montana St Chicago
- Krumsiek Walter Wesley (su 1915 Also Cent Wes Coll) Prin II Sch Nashville Ill
- Kruse Conrad Fred (acad 1892-5) Ag R1 Jersey Ridge Rd Davenport Ia
- †Kruse Richard Fred (acad 1897-8) 518 W Fifth St Davenport Ia
- KU Tsong Lin (la com 1911-14 AB Also Ching Hua Coll Pekin) c/o YM CA Shanghai China
- Kubat Frank (ry eng 1909-11) Mere 2216 S Hamlin St Chicago
- Kuby Genevieve Campbell (Mrs H G James) (la 1909-10) Home 2620 Rio Grande St Austin Tex
- Kuder Frank Chalmers (acad 1908-9 '10-11) Ag St Joseph Ill
- Kuechler Ernest Charles (ag 1915-) Stu St Elmo Ill
- Kuecken Adolph Harry (acad 1898-9) Builder 139 N Clark St Chicago (2928 Pine Grove Av)
- Kuehl Mrs William J A (see Koehn Anna)
- KUEHLCKE Otto (e eng 1900-5 BS) C Eng c/o US Eng Ofc 521 W Eighth St Davenport Ia
- KUEHMSTED A Louis (ME(Cor) '91 Asst E Eng U Ill 1892-3) Pres & Gen Mgr Gregory Elec Co 16th & Lincoln Sts Chicago
- KUEHN Alfred Leonhardt (e eng 1896-1900 BS Instr C Eng U Ill 1900-2) Gen Supt Amer Creosoting Co 1909-220 S Ridgeland Av Oak Park Ill
- Kuehn Mrs A L (see Chacey Anna O)
- Kuehn George Walter (m eng 1915-) Stu 2341 S Albany Av Chicago
- KUEHNE Carl Oscar (arch 1893-7 BS) Arch 1947 Patterson Av Chicago
- Kuehne O K (acad 1893-4) Urbana Ill
- Kuerschen Albert Peter (e eng 1912-14) 535 Locust St Carlinville Ill

- Kugler Martin Billmire (e eng 1911-13 ag 1915-) Stu Plano Ill
- Kuhl Cora (Mrs A M Allen) (sp mus 1899-1900) Home 92 E 11th Av Columbus O
- KUHL John Henry Jr (arch eng 1911-13 BS Also Bradley Poly) Bldg Contr 140 S Van Ness Av Los Angeles
- KUHL William Prentice (la 1906-10 AB) Bnk Lincoln Ill
- Kuhlman Lloyd (ag 1914-16) Ag Beardstown Ill
- Kuhlman Thane (e eng 1911-12) Purchasing Agt Kuhlman Elec Co Elkhart Ind (Prospects & Bowers Sts)
- KUHLMANN Fred (AB(Neb) '99 AM (do) '01 PhD(Clark) '03 Asst Psych Lab U Neb 1899-1901 do Clark U 1901-5 Instr Psych U Ill 1907-10) Dir Res St Hospital Faribault Minn
- Kuhn Anthony Edward (la 1892-3) Drug Clifton Ill
- KUHN Henry Harrison (m eng 1910-14 BS) c/o Natechz Columbia & Mobile RR Norfield Miss
- *KUHN Isaac (e eng 1875-9 BS) d Feb 20 1899 San Diego Cal
- Kuhn Leopold (aead 1895-8 sp 1898-1900) Mere Watska Ill
- Kuhn Rudolph (a&d 1897-8) Trav 601 E 67th St Chicago
- KUHN Wilfred Henry (e eng 1911-15 BS) C Eng 6002 Sangamon St Chicago
- †Kuhnen Adolph (aead 1889-90 sp ag 1890-1) Highland Ill
- Kuhnen Proctor George (e eng 1912-15 Also Lewis Inst) 519 Depot Av Dixon Ill
- Kuhns George Hiser (la 1913-14) Ag Oreana Ill
- Kuhns John Christian (e eng 1911-15) Elec Contr Oreana Ill
- Kull Karl Robert (ag 1915-) Stu 2402 W Main St Shelbyville Ill
- KULLMER Charles Julius (AB(Harv) '99 AM(do) '00 PhD(Tübingen & Württemberg) '01 Instr Harv U 1901-4 Instr Ger U Ill 1904-5) Assoe Prof Ger Syr U 1905- 505 University Pl Syracuse NY
- Kultchen Eugene Frank (m eng 1903-6) Asst Eng CB&Q RR 1226 Market St La Crosse Wis (Winnetka Ill)
- Kumano Kichijiro (g ed 1915-) Stu Tokio Japan
- Kummer Ludwig (aead 1905-7 ry eng 1907-10) Elec Foreman Box 103 Crown Mines Staff Quarters Johannesburg SA (2828 Harvard St Chicago)
- Kunkle Eugene Russel (ag 1911-12) Ag Lacon Ill
- KUNKLE Roy Delos (m eng 1902-6 BS Draft Eng Exp Sta U Ill 1906-8) Mgr Kunkle Furniture Co Mackinaw Ill
- KUNZ Jacob (PhD(Polytechnikum Zurich) '07 Diploma(Naturwissenschaft) Also U Cambridge 1907-8 Asst Physics Zurich 1900-6 Instr Physics U Mich 1908-9 Asst Prof Physics U Ill 1909-15) Assoe Prof Physics U Ill 1915- 1205 S Orchard St Urbana Ill
- KUNZ Walter Frederick (ag 1906-10 BS) V-Pres Baker's Flour Co 1445 Farragut Av Chicago
- Kunze Curt Eugene (aead 1899-1900 sp la 1903-4) Publ Bishop Cal
- Kunze Ewald Edwin (aead 1892-3) Belvidere Ill
- Kupper Walter Jacob (ag 1912-) Stu 601 W Moss Av Peoria Ill
- Kurt John Joseph (m eng 1909-13) c/o Chicago Tel Co 1519 Dearborn Pky Chicago (603 S Fifth St Champaign Ill)
- Kurt Leo Peter Jr (m eng 1911-) Stu 603 S Fifth St Champaign Ill
- Kurt Mary Annetta (la h se 1915-) Stu 603 S Fifth St Champaign Ill
- Kurtz Edward (se 1907-8 BS(Col) '12 Also Ill St Nor U & Col U) Teach 1420 G St Eureka Cal (Olney Ill)
- ?Kurtz Robert Everett (sp ag 1904-7 Also Lewis Inst) 1061 Madison St Chicago
- Kurtzrock Edward Valentine (l 1914-) Stu R7 Dixon Ill
- Kuss Harry Anthony (se 1904-7) Cash Blatz Brewing Co 406 Park Pl Peoria Ill
- KUSS Robert Hayden (m eng 1899-1903 BS Instr M Eng U Ill 1903-5) Meech Eng Edgemoor Iron Co Merchants Loan & Trust Bldg Chicago (112 W Adams St)
- Kuss Mrs R H (see Brower Florence W)
- Kuster Arthur (sp ag 1900-2) Div Sales Cent Ill Pub Serv Co Marion Ill (512 S State St Champaign Ill)
- Kutnewsky Charles Fremont (m eng 1881-3) Ins Mgr Equitable Life Ins Soc 429 Empire Bldg Boise Id
- Kutnewsky John K (aead 1876-8 la 1878-9) Supt St Insane Hospital Redfield SD
- KUTSCH William Adelbert (se 1900-3 BS PhD(Freiburg) '07) Supt Corn Products Refining Co 320 S Fourth St Pekin Ill

- KUYKENDALL Andrew Jackson (l 1897-8 LL B PhB (De Pauw) '96) Ag Vienna Ill
- Kyde Lillie Allen (su 1911 Also W Ill St Nor) Mus Newman Ill
- Kyger Roy Jay (su 1908 & '15 Also E Ill St Nor) Stu Valparaiso U 316 Chandler St Danville Ill
- Kyle Ethelwyn Annabel (Mrs John Webber) (acad 1903-4) Home Northville SD
- *Kyle Fanny E (la 1876-8) d July 24 1895 Sioux Falls Ia
- KYLE George Lane (e eng 1911-15 BS) e/o US Light & Heating Co Niagara Falls NY (727 Barry Av Chicago)
- *Kyle James H (la 1871-3) d July 1909 Aberdeen SD
- Kyle Harriett (su 1913 Also NW U) Teach H Sch 418 S Cherokee St Taylorville Ill (103 N Broadway St Havana Ill)
- Kyle Mrs Manella (su 1895) Home 4812 Lake Park Av Chicago
- KYLE Martha Jackson (la 1895-7 BS g 1897-8 AM Also U Chgo & Col U Instr Rhet U Ill 1899-1906 Asst Dean Undergrad do 1905-6 Instr Engl do 1906-9) Instr Engl 1910- & Act Dean Women U Ill 1913- 1101 W California St Urbana Ill
- ?Kyner Charles Leslie (su 1909 Also Ill Wes U) Le Roy Ill
- KYRIAKIDES Lucas Petron (AB (Anatolia Coll Turkey) '02 AB (Mich) '07 SciD (Mich) '09 Asst Chem U Mich 1907-8 Res Asst Chem U Ill 1908-10) Res Chem Hood Rubber Co E Watertown Mass
- Kyser Gladys Mae (Mrs Claude Schofield) (la 1903-4) Home 160 E Park Pl Oklahoma City
- KYTE John Felix (acad 1900-1 law 1901-4 LL B Also N Ind Nor) R Est 327 S Market St Paxton Ill
- Kyte Mrs J F (see Stoner Inez A)
- Labahn Albert Lewis (ag 1908-10 Also Lewis Inst) Ag Lincoln Mo
- Labahn Charles John (sp ag 1908-10 Also Lewis Inst) Ag Lincoln Mo
- LA BELLE Johnston Noble (ry eng 1907-11 BS) E Eng 5715 Glenwood Av Chicago
- Laborence John Cushman (acad 1910-11 law 1911-12 Also Millikin U) Ag Pleasant Plains Ill
- Laborence William Purcell (ag 1910-11 Also Millikin U) City Sales Armour Packing Co 217 S First St Springfield Ill (Pleasant Plains Ill)
- Lacey Arthur Rawlins (se 1910-12) Clk Mfg 2545 College Av Indianapolis
- Lacey John James (ag 1913-) Stu Elwood Ill
- Lachman Josiah Keeler (su 1915 Also U Chgo) 3111 Portez St St Louis
- Lackey Henry William (la 1890-1 LL B (Chgo) '06) Law 6104 Blackstone Av Chicago
- LACKEY Kate (la 1912-16 AB) 702 E State St Lawrenceville Ill
- Lackey Robert Allen (sp 1891-2 BCE (Pur) '91) Mfg 224 Wisconsin Av Oak Park Ill
- Lackland Margaret Warner (la 1911-12) At home Magnolia Ill
- Lackland William Reyburn (la com 1910-11) Cash Grocery Co 304 S Washington St Peoria Ill
- La Clair Strawn (sp ag 1912-13 Also U Mich) e/o Louisiana Meadows Co 901 Maison Blanche New Orleans
- †Laeson Marino R (su 1911 Also Pur U) Oce Negros PI
- LACY Burritt Samuel (AB (Harv) '03 AM (do) '04 PhD (do) '06 Also Karlsruhe Poly & U Berlin 1906-8 Asst Genl & Qual Analysis Harv U 1903-6 Instr Chem U Ill 1908-9) Asst Wks Mgr Perth Amboy Chem Wks Sewaren NJ
- Lacy Ralph Wilson (la com 1914-15) Knoxville Ill
- ?Lacy Robert Wilber (sp law 1901-3) Sullivan Ill
- Ladage Fred William (sp ag 1899-1904 Also N Ind St Nor) Ag Beardstown Ill
- Ladd Florence Marguerite (h se 1908-9 Also Chgo Art Inst) Teach Morrison Ill
- Ladd James C -(ag 1868-9 '72-3) Ag & Stock Ringwood Ill
- Ladd William Stanton (acad 1910-11 ag 1911-12 '15-) Stu Taylorville Ill
- Ladehoff Arthur Detlef Henry (arch eng 1913-14 '15-) Stu 1101 W Main St Clinton Ia
- Laemmle Mrs Joseph J (see Norton Carrie B)
- Lafferty Charlotte (su 1913 Also E Ill St Nor) Teach 148 W Wood St Decatur Ill (Martinsville Ill)
- Lafferty George Gustavus (su 1909 '10 & '11 & '12 & '13 & '14 & '15 Also Ill St Nor U) Teach Knoxville Ill
- Lafferty Guy Clifford (g la 1903-4 AB (Monmouth) '03) Ag R1 Alexis Ill
- Lafferty Harriet Ann (la 1911-12) Teach 14 S Vernon St Princeton Ill
- LAFFERTY John Samuel (arch eng 1911-

- 15 BS Also Blec Mil Acad) Arch Eng
1026 Central Av Beloit Wis
- Laffoon Mrs R M (see Womaeks Nita)
- Lafin Benjamin Thomas (la 1907-8
Also U Cal) Hort Thermal Cal
- LAFLIN Mary Elizabeth (Mrs Albert
Eisner) (acad 1898-1901 mus 1901-8
B Mus Instr Piano U Ill 1910-11
see also Eisner Mary E) Home 208
W Park Av Champaign Ill
- LA FRENZ Grace Etheridge (la 1911-15
AB) Teach Flora Ill (696 Dean St
Bushnell Ill)
- †Lager Martin Frank (ag 1910-11 Also
Colo St Coll) Geneseo Ill
- Lagergren Alex Alfred (ag 1910-11
Also Abraham's Sch Sweden) Stu
Metropolitan Bus Coll 7225 Emerald
Av Chicago
- Lagergren Gustaf Petrus (arch eng
1914- AB(Chgo)'08) Stu 2234 Fair-
fax Av Morgan Park Ill
- LAGERSTROM David Reuben (e eng 1907-
11 BS) E Eng Gen Elec Co Box 810
Schenectady NY (Dundee Ill)
- Lagerstrom Elsa Marie (ag 1913-14)
At home 307 N Giffard St Elgin Ill
- ‡LAGNITON Isabelo Jemeno (e eng
1907-11 BS Also Tech Sch U Cin)
Jaro Iloilo PI
- Lagorio Anthony Power (ry e eng
1909-12) Ry C Eng 125 N Elizabeth
St Chicago
- LAGUARDIA Cincinnati G B (g la
1915- AB(Col)'15) Asst Rom Lang
U Ill 1915- 912 W California Av
Urbana Ill (439 E 118th St New
York)
- LAGUARDIA Garibaldi (AB(Col)'14
AM(do)'15 Asst Rom Lang U Ill
1915) Instr Spanish US Naval Acad
Hotel Maryland Annapolis Md (439
E 118th St New York)
- Lahman Howard Seymore (la 1913-14
Also Chgo Tech Coll) Bnk c/o State
Bk Evanston Ill (1549 Farwell Av
Chicago)
- Laible Russell James (ag 1915-) Stu
471 Empire St Freeport Ill
- Laidlaw Elizabeth Sophronia (lib 1904-
6 Also U Chgo) Libr Bradley Poly
Peoria Ill (4845 Union Av Chicago)
- †Lail Augusta Belle (su 1907 Also De
Paw U) 3302 Kenwood Av Indian-
apolis
- Lain Fred A (la 1904-5 Also U Mo)
Oil & Gas Production Muskogee Okla
- LAING George Driver (ag 1908-12 BS)
Sales 283 Franklin Av River Forest
Ill
- Laing Walter A (ag 1913-) Stu
- 283 Franklin Av River Forest Ill
- ‡Laird Albert Norman (e eng 1910-12)
1210 W Springfield Av Urbana Ill
- Laird Elmer Ray (m eng 1909-10 Also
Pur U) M Eng Armour & Co Chi-
cago (1400 E 53rd St)
- Lake Arthur Howard (e eng 1908-12)
Ag Sandwich Ill (Leland Ill)
- Lake Benny Wilson (sp ag 1909-10)
Ag Fancy Prairie Ill
- Lake Donna Irene (Mrs J S Shaw)
(acad 1905-6) Home Fancy Prairie
Ill
- LAKE Edward John (arch 1891-5 BS
Also Rose Poly & Pratt Inst & London
Sch Art & Julian Acad Paris Asst
A&D U Ill 1894-6 Instr do 1896-
1903) Asst Prof A&D U Ill 1903-
& Act Head Dept 1907- 703 W Park
St Champaign Ill
- Lake Mrs Effie Estelle (Mrs E J) (mns
1900-1 '04-5 '07-8) Home 703 W
Park St Champaign Ill
- LAKE Elmer S (la 1903-7 AB) 908 N
Kankakee St Lincoln Ill (Cantrall
Ill)
- Lake George Elbert (acad 1894-5 ag
1895-6) Ag Cornell Wis
- Lake Mrs Grace (acad 1910-11 su
1913) Home 908 N Kankakee St
Lincoln Ill
- †Lakoff Charles Benjamin (sc 1912-13)
6239 May St Chicago
- Lally Francis James (e eng 1908-9)
Ag R3 Lockport Ill
- Lalor Foster Mitchell (la 1915- Also
Lewis Inst) Stu Franklin Park Ill
- Lamb Allie Bie (la 1909-12) Clk Reg
Ofe U Ill 411 Daniel St Champaign
Ill
- Lamb Bertha (Mrs W A Dennison) (su
1905) Home Exline Ill
- LAMB Burley Frank (g la 1913-14 AM
'14-15 AB(Albion)'13) Stu U Pa
R1 Hillsdale Mich
- LAMB Carter Herbert (e eng 1906-10
BS Also Lewis Inst) E Eng 4836 W
Erie St Chicago
- LAMB Charles Augustus Jr (la 1908-12
AB) Clk 411 Daniel St Champaign
Ill
- LAMB Edith Jane (la 1910-14 AB)
Teach Martinsville Ill (409 Daniel
St Champaign Ill)
- Lamb Grover Cleveland (ag 1913-14)
Worden Ill
- Lamb Hallie Eunice (la 1913-) Stu
411 Daniel St Champaign Ill
- Lamb Helen Marion (la 1915-) Stu
605 E Jefferson St Crawfordsville Ind
- Lamb Howard Earl (la 1915- Also

- Albion Coll) Stu Hillsdale Mich
 Lamb John Jr (ag 1914-) Stu Worden Ill
 LAMB Nellie Bly (la 1908-12 AB) Teach Breckenridge Minn (411 Daniel St Champaign Ill)
 Lamb Wallace Shumway Jr (la 1910-12) Undertaker Gibson City Ill
 Lamb Wilber Edwards (acad 1908-10 law 1910-12 LL B (Mich) '14) Law Detroit (Gibson City Ill)
 †Lambert Cyrus Wilbur (sp 1869-73) Ag Endicott Neb
 Lambert Dana Carlin (ag 1915-) Stu Coatsburg Ill
 †Lambert John David (acad 1889-90 la 1890-1) 205 York St Quincy Ill
 Lambert Juliette Vitalique (lib 1907-8 Also la St Nor U) Jour 60 Linden Av Long Beach Cal (Des Moines Ia)
 Lambert Karl Edward (acad 1904-5) Ag R5 (19) Rushville Ill
 Lambert Leo B (la 1913-14) Regis Apprentice Pharm 1215 Kealing Av Indianapolis (167 S Tenth St Noblesville Ind)
 ?Lambert Ward Louis (su 1914 Also U Minn) 118 W 39th St New York
 Lamborn Brown (ag 1908-10) Ag Remington Ind
 ?Lamborn Merlie (la 1909-10 Also U Chgo) 5606 Drexel Av Chicago
 Lambroff Gregory Vassileff (e eng 1912-13 '15-) Stu Box 8 Madison Ill
 Lameson Agnes (Mrs L E Derr) (acad 1901-2) Home 4041 Newstead Av St Louis (Alto Pass Ill)
 LAMET Louis Armand (l 1895-1901 LL B) Law Warsaw Ill
 LAMKEY Ernest Michael Rudolph (la 1909-13 AB g 1913-14 AM g bot 1915-) Stu Riverton Ill
 Lamkin Grace Minerva (la 1897-9 Also Ill St Nor U) Phys Dir c/o Chautauqua Mgrs Assn Orchestra Bldg Chicago (1122 S Wenonah Av Oak Park Ill)
 LAMKIN Nina Belle (la 1889-93 BL Also Sargent Sch Cambridge Mass) Superv Phys Ed & Hygiene Sterling Kan
 Lamkins Lloyd E (ag 1912-) Stu 206 N Race St Urbana Ill
 Lamont Antoinette Marie (la 1911-12 Also Mont St Nor & Simmons Coll) Libr Dillon Mont
 Lamont James Walter (m eng 1915-) Stu 1239 E State St Rockford Ill
 LA MOTTE Frank Alexander (MS (Chgo) '00 MA (Wis) '07 Instr Math U Mich 1902-3 Instr T&AM U Ill 1905-6) Instr Math U Tex Austin Tex
 La Motte Norman Girdwood (su 1915 Also U SC) Coach Athl Dne West SC (2020 Assembly St Columbia SC)
 LAMPE Margaret Henrietta (la 1893-7 AB AM '00 Also Ill St Nor U) R1 Bloomington Ill (306 W Mulberry St Normal Ill)
 Lampert Florian Jr (arch eng 1914-) Stu 480 Washington St Oshkosh Wis
 ?Lampman James William (arch eng 1909-11 AB (Mich) '09) 813 W Springfield Av Urbana Ill
 Lamson Mrs T D (see Everhart Ophelia)
 *Lamson John W (la 1876-9) d Half Day Ill
 Lamson Leon (ag 1909-11 Also la St Coll) Ranch Holtville Cal (Rensselaer Ind)
 Lamson Richard Dean (ag 1905-7) Ag Washington La
 Lanau Guy (ag 1912-14 '15-) Stu Kingston Ill
 Lancaster Allen H (su 1915 Also Earlham Coll) Teach H Sch Ridge Farm Ill
 Lancaster Elsie May (Mrs E G Phillips) (acad 1907-10 lib 1907-8) Home 311 N Race St Urbana Ill
 Lancaster Mrs H C (see Hayes Frances E)
 Lancaster Raymond (acad 1907-9) Cash Houston Gas & Elec Co Houston Ky
 Lancaster Ruth Ellen (la 1911-13 '14) Stu 812 S Third St Maywood Ill
 Landahl Bessie Arline (la 1908-9 Also Cumnock Sch Or & NW U) At home 727 S Euclid Av Princeton Ill
 Landahl Blanche Toban (la 1908-9 Also Cumnock Sch Or) At home Princeton Ill
 ?Landan Julius (ag 1906-9) 568 W Polk St Chicago
 ?Landauer Leo Louis (acad 1894-5) 75 W Wabash St Peru Ind
 Landee Anna Irene (Mrs H B Sewell) (la 1911-14) Home Clarksville Miss
 LANDEE Marion Charlotte (la 1911-13 Also Teach Coll Col U & Col Coll Expression & Phys Cult Teach Expression & Phys Cult Bodfors Sch Mus & Or 1908-9 Asst Phys Tr Wom & Asst Dept Pub Sp U Ill 1909-11 Asst Engl & Phys Cult U Ill 1911-14) Stu Col U 1207 Fifth Av Moline Ill

- Landel Ida Susan (la 1895-9) Planter Holly Ridge Miss
- Landgraf Theodore Rolland (m eng 1913-14) Stu Monmouth Coll Mar-issa Ill
- Landgrebe Edmund Christian (c eng 1904-5 Also Pur U) Chf Eng V&SE RR Co Robinson Ill
- Landgrebe Gilbert Conrad (la 1908-9 Also Pur U) Merc Huntingburg Ind
- Landon George (la 1914-) Stu 3812 Kedvale Av Chicago
- LANDON Herbert Updike (ag 1909-14 BS) Ag Jerseyville Ill
- Landon Truman Harry (c eng 1898-1901) C Eng 723 Euclid St Alton Ill
- Landor Henry (la com 1907-9) Contr 1013 N Walnut St Canton O
- LANDOR Walter A (c eng 1907-11 BS) Constr Eng Pa Steel Co 103 Locust St Harrisburg Pa
- *Landrigen John (Trustee 1882-7 Memb St Sen 1870 & 1896 Memb St Bd Ag 16 yrs Pres do 1883-6) d March 26 1911 Albion Ill
- †Landry Adellbert Joseph (c eng 1912-13) 425 W State St Rockford Ill
- LANDSEA Albert Fabvian (c eng 1908-12 BS) Tel Eng Western Elec Co New York (30 Loudon St Yonkers NY)
- Landstrom Adolph Walter (chem eng 1913-) Stu 5516 Cortez St Chicago
- Landstrom Roy William (ag 1915-) Stu 5516 Cortez St Chicago
- ?Landt Charles Palmer (ag 1907-9) 30 Woodland Park Chicago
- Landt Gustav Ernest (ag 1915- Also U Chgo) Stu 7531 Normal Av Chicago
- Lane Bertena (su 1908 Also N Ill St Nor) At home 826 W Ninth St Los Angeles
- Lane Clyde Clarence (sp law 1905-9) Stock Sales c/o Can Standard Loan Co 2 428 Main St Winnipeg Can
- Lane Cora May (la 1904-5 '08-9 '12-13) Teach 415 Franklin St Dan-ville Ill
- †LANE Fletcher (1 1907-9 AB(Neb) '05 Asst Instr Gym U Ill 1907-9) Marlin Springs Tex
- Lane George James (c eng 1909-12) E Eng c/o Wagner Elec Co 5702 Vernon Av St Louis (15147 Loomis Av Harvey Ill)
- Lane Mrs G J (see Axelson Alice G)
- Lane Grace Marie (Mrs John Raymond) (su 1906 Also Sargent Nor Sch & Emerson Coll) Home Hill Crest Sidney Ill
- Lane Henry Harold (la com 1912-13) Bkpr 15147 Loomis Av Harvey Ill
- ?Lane Herriek Johnson (c eng 1904-5 Also Prin U) C Eng Tuscaloosa Ala (614 Garrison St Fremont O)
- Lane Jeannette Barry (su 1914 Also U Chgo) Stu Milwaukee Downer Seminary 183 Jewett Av Buffalo
- ?Lane Michael A (g la 1907-8 SB (Chgo) '07) 451 Jackson Blvd Chicago
- *Lane Nannie P (acad 1883-5) d Mattoon Ill
- Lane Raymond John (la 1902-3) Gro-cer Paxton Ill
- Lanferman Walter Edward (acad 1902-4 c eng 1904-7 Also Lewis Inst) Asst Eng St Pub Utility Comm Chicago (6916 Lakewood Av)
- †Lang Bayard Thomas (la 1908-9 Also U Pa) Sullivan Ind
- Lang Mrs C G (see Mann Frances)
- Lang Herman Wellington (la Feb 1915-) Stu 4756 Indiana Av Chicago
- Lang Leonard Alvin (ag 1915-) Stu 806 Gregory St Urbana Ill
- LANG Leroy (ag 1905-9 BS g 1909-11 MS Asst Exp Sta U Ill 1909-11 Instr Dairy Mfgs & Asst Exp Sta do 1911-13) Assoc Dairy Mfgs U Ill 1913- 610 Indiana Av Urbana Ill
- †Langan Clarence Leo (sp ag 1911-13 Also St Viator's Coll) 438 E Court St Kankakee Ill
- Langan John Joseph (acad 1903-4 sp ag 1906-8 Also U Notre Dame) Ag Clifton Ill
- Langdon Howard Alens (acad 1896) Ag Manchester Ill
- LANGDON Margie Ethol (lib 1909-12 BLS AB(Neb Wes) '07) Libr Kearney Neb (501 Hoffman Av Monterey Cal)
- LANGDON Roy Monroe (la 1907-11 BS) Sec of Supt Committee Fifteen Chgo 613 N Seventh St Maywood Ill
- Langdon Mrs R M (see Perring Vere D)
- †Lange Edward Leonard (ag 1913-14) 2237 Giddings Av Chicago
- Lange Harry Wilson (la com 1914-15) Laundry 3253 Copelin St St Louis (2004 S Jefferson Av)
- LANGE Ida Louise (Mrs A M Parker) (la & lib 1904-8 AB & BLS Lib Asst Armour Inst 1908-9 Catg Lib U Ill 1909-10 Ia Lib Comm 1910-12) Home 423 E 11th St Des Moines Ia
- †Lange Le Roy (acad 1908-9) Monticello Ill

- Lange Lloyd H (e eng 1912-13) Plant
Dept Bell Tel Co 222 N Court St
Rockford Ill
- LANGE Sophie (la 1907-11 AB) Tutor
& Mus Kenmore NY
- LANGELIER Wilfred Francis (g sc 1909-
11 MS '15- AB(NH) '09 Asst Chem
U Ill 1909-11) Insp Ill St Water
Surv 601 W Oregon St Urbana Ill
(Nashua NH)
- Langford Fred Henderson (e eng
1904-7) C Eng Sunnyside Wash
- Langford Jessie Lucine (Mrs J L
Hall) (h sc 1907-8) Home Sunnyside
Wash
- †Langham William Yingst (su 1911)
Tamalco Ill
- Langley Mrs (see Troxell Lulu)
- *Langley Celeste (Mrs H B Slausen)
(la 1879-83) d Champaign Ill
- Langlois Henry Louis (su 1914) Stu
U Ill Med Coll 1079 N Schuyler Av
Kankakee Ill
- LANGMAN John Oscar (acad 1895-6 se
1896-1900 BS g 1902-3 Also N Ind
Nor & Valparaiso U) Teach Pleasant
View Luther Coll 529 Guthrie St
Ottawa Ill
- LANGMAS Arthur S (Instr Bkpg &
Geog Acad U Ill 1910-11 AB(Wis)
'10) Dist Repr U Exten Division
Oshkosh Wis
- Langstaff Mrs W L (see Pierce Cora
E)
- †Langston Horace Ayres (se 1906-7
Also U Chgo) 311 S Elmwood Av
Oak Park Ill
- Langwill Bertha (su 1915) Stu Rock-
ford Coll 1413 W State St Rockford
Ill
- Langwith Warren Le Roy (la 1915-
Also O Wes U) Stu 760 E High St
Davenport Ia
- LANGWORTHY Caroline Valeria (lib
1899-1903 BLS) Christian Sc Praetr
800 Orchestra Bldg Chicago
- Langworthy Lester Raymond (se 1904-
5 BL(Cal) '15 Also N Ill St Nor)
Teach Holtville Cal
- LANHAM Edgar Thomas (la 1884-5)
Instr Forge U Ill 1905- 309 N Race
St Urbana Ill
- LANHAM Mariam Elizabeth (Mrs F L
Bronson) (acad 1901-2 la 1902-6 AB)
Home 812 National Av E Las Vegas
N Mex
- Lanham Ralph Leo (e eng 1910-12)
Postal Serv 309 N Race St Urbana
Ill
- Lanier Russell D'Lyons (m eng 1911-
15) Stu U Cin 2934 Pawnee Av
Birmingham Ala
- Lanning Edgar Gay (sp ag 1902-3)
Gov 404 Albert Av Rockford Ill
- Lanphear Charles Ray (acad 1906-7)
Land Arch Box 51 Hartford Mich
- Lanquist Ada May (su 1914) 833 N
Richmond St Chicago
- Lansche Oral Albert (e eng 1912-
Also Ill St Nor U) Stu Brighton
Ill
- LANTZ Cyrus William (la 1910-13 AB
AM'14 Also W Ill St Nor Asst Bot
U Ill 1914-15) Teach H Sch Harvey
Ill (RFD Brooklyn Ill)
- LANTZ Etta Mabel (acad 1908-10 la
h sc 1910-14 AB) Teach c/o Bluff-
ton Coll Bluffton O
- LANTZ Milo P (acad 1880-1 la 1881-5
BS) Ag Carlock Ill
- Lantz Simon Errett (acad 1892-3 la
1892-5) Ag & St Repr Congerville
Ill
- Lantz Walter Ernest (m eng 1899-
1900) Mgr Water Co Pekin Ill
- †Lanum Harold Baird (la com 1909-
13) Champaign Ill
- Lanz Anna (su 1906 Also Ill Wes
U) Teach 1101 Fell Av Blooming-
ton Ill
- Lapham Gail Hamilton (su 1909 Al-
so Knox Coll) Teach 573 Maple Av
Galesburg Ill
- LAPHAM Ina Olivia (Mrs F L Crown)
(la 1902-7 AB Also Knox Coll) Home
Oakland Cal
- †Lapp May Belle (acad 1904 Also Po-
mono Coll) 809 Shrader St San Fran-
cisco
- Larabee Charles David (se 1903-5)
Contr & Ag Paw Paw Ill
- La Rash Lucile Winifred (la 1908-9)
Bkpr 5120 Kenmore Av Chicago
- *Large Aaron Bulford (g latin 1914
AB(McKendree)'10) d Dec 1 1914
Urbana Ill
- LARGE George Pence (e eng 1904-9 BS)
C Eng R1 (17) Owanecco Ill
- Large Harry (sp ag 1900-2) Clk
Farmers St Bk Protection Kan
- Large John Henry (la 1906-7 AB
(LeStan)'10 LL B(NW)'12) Law
10509 E Crescent Av Morgan Park
Ill
- Large Shelby Laverne (la 1905-7 AB
(LeStan)'09 LL B(NW)'11) Law
128 Royal Av Rockford Ill
- LARGE Thomas (g sc 1899-1900 AB
(Ind)'97 Asst St Lab Nat Hist U Ill
1899-1902 Instr U Chgo 1903) Ag
Lava Lake Ranch Eden Id
- †LARGE Zelma Rice (Mrs W H Houser)
(la 1904-10 AB) Home 515 S Wash-
ington St Taylorville Ill
- Largent Jess Charles (arch eng 1912-)

- Stu 305 E Springfield Av Champaign Ill
- ?Larimer Cassius Stewart (sp ag 1903-4) 5734 Washington Av Chicago
- LARIMER Robert Sherman (c eng 1904-7 BS Also Lewis Inst) C Eng & Surv Wendell Id
- Larimore Charles Wesley (m eng 1891-3) Dairy & Ag Box 274 Searcy Ark
- Larimore Edward N (sp ag 1890-1) Hort & Stockman Plainville Ill
- †Lark George Maronia (acad 1896-7 Also N Ill St Nor) Ruma Ill
- Larkin Charles James Jr (l 1909-11 Also Tul U) Metairie Ridge New Orleans
- LARKIN Francis Du Lude (m eng 1907-12 se 1912-13 AB) Bldg Contr 2938 Fillmore St Chicago
- ?Larkin Harvey Rude (se 1900-1) Champaign Ill
- ?LARKIN Ida Clementine (la 1909-13 AB) 405 Greenwood Av Chicago
- Larkin Willard Ford (m eng 1915-) Stu 556 30th St Rock Island Ill
- LARKIN William James (arch 1909-13 BS) Eng 415 W 60th St Chicago
- Larmer David Welty (arch 1909-12) c/o Baldwin Piano Co 2131 E 21st St Denver
- LARNED Mary S (Mrs F A Parsons) (h se 1873-8 BS g mus 1878) Home 803 S Central Av Chanute Kan
- LARRACAS Fidel Videll (mun eng 1905-8 BS Also Millikin U & Pur U & "Liceo de Manila" Coll) Gov C Eng Boac Marinduque PI
- Larrison George Kirkpatrick (c eng 1899-1901) Supt Hydrography Bur Ag & Forestry Honolulu Hawaii
- *LARSEN Charles Sigurd (e eng 1893-7 BS) d Feb 4 1899 Chicago
- Larsen David Thorsten (se 1911-13 '15-) Stu 395 Dupage St Elgin Ill
- LARSEN Lester Reginald (m eng 1911-13 BS Also Lewis Inst) Teach 296 Oakland Av Milwaukee (545 N 51st Av Chicago)
- Larsh Fred James (arch eng 1902-3) Acct 1706 E Jackson St Bloomington Ill
- Larson Carl Clarence (la 1913-14 '15-) Stu Mazon Ill
- LARSON Charles Andrew (m eng 1902-6 BS) Eng Vancouver Heights BC Can
- †Larson Charles Oscar (m eng 1912-13) 611 W Fourth St Sterling Ill
- LARSON Eva Lillian (la h se 1911-14 BS) Teach 2258 Giddings Av Chicago
- Larson Eva Pearle (la 1906-7 Also N Ill St Nor) Teach DeKalb Ill (105 S Third St Champaign Ill)
- ?Larson George (acad 1895) Libson Ill
- †LARSON Harry Peter (ag 1906-10 BS) Paxton Ill
- †Larson Harry Sigurd (acad 1909-11) 784 N 53rd Av Chicago
- Larson Irving Nicholas (arch eng 1911-) Stu 118 E Raymond St Van Wert O
- Larson John Carl (com 1914-) Stu 215 N Virnon St Princeton Ill
- Larson Karl Gottfrid (su 1915 Also Augustana Coll) Instr Physics Augustana Coll Rock Island Ill (1345 Fourth Av Rockford Ill)
- Larson Lambert Linus (chem eng 1910-14 BS) Teach & Dir Athl Assumption Ill (Mazon Ill)
- LARSON Laurence Marcellus (AB (Drake)'94 AM(Wis)'00 PhD(do) '02 Assoc Hist U Ill 1907-8 Asst Prof Hist U Ill 1908-12 Assoc do U Ill 1912-13) Prof Hist U Ill 301 Armory Av Champaign Ill
- LARSON Lawrence Frederick (la 1900-3 AB g 1903-4 AM) Asst Gen Agt NW Mutual Life Ins Co 724 Jefferson Bldg Peoria Ill (600 Fayette St)
- Larson Louis J (g t&am 1915- BS (Minn)'14 CE(do)'15) Stu Windom Minn
- LARSON Martha Serena (la 1906-10 AB AM'14 Also Ill St Nor U) R2 Morris Ill
- LARSON Nels Alfred (l 1900-3 LLB) Law & Bnk 1339 15½ St Moline Ill
- Larson Raymond Victor (ag 1914- Also ND St Nor) Stu Henderson Minn
- †Larson Rollin J (la 1903-4) Galva Ill
- Larson Roy Harold (e eng 1908-11) M Eng 525 S Third St Rockford Ill (Pecatonica Ill)
- Larson Thornal Benjamin (e eng 1904-5) Ag Malta Ill
- Larson Walter Nels (m eng 1914-16) 343 W Orleans St Paxton Ill
- Larson William Henry (e eng 1906-9) Chf Eng M P Cotton Co Vancouver BC (Paxton Ill)
- LA RUE George Roger (g 1909-11 PhD BS(Doone)'07 AM(Neb)'09 Res Asst Zool U Ill 1909-11) Instr & Prof Zool U Mich 1911- 1078 Fern- don Rd Ann Arbor Mich
- La Rue Maurice John (sp ag 1911-13 Also Armour Inst) Ag R2 Rolling Prairie Ind

- Lascelles Robert John (com 1915-
Also N III St Nor) Stu Capron Ill
La Sell Florence Lenore (mus 1912-13)
Clk 305 Wheaton Av Champaign Ill
Lash Raymond (acad 1900-2) Auto
Henry Ill
+Lasher Herbert (la 1907-8 Also Cor
U) Griffin Corners NY
Laskey Mrs J B (see Winders Bess
M)
LASKIN Louis James (arch eng 1911-
12 '13-15 BS) Arch 215 Long Av
Chicago
Lassmann Meta Irma (su 1914 & '15
Also Ill St Nor U) Magnolia Ill
Lasswell William Sturgis (acad 1906-
8 ry e eng 1908-10) Ry Signal Eng
527 S State St Springfield Ill
Latch Fred Everett (l 1898-9) Law
Frederick Okla
LaTeer Angie (la h se 1915- Also
Ward-Belmont) Stu 406 E Pells St
Paxton Ill
Latham Ector Brooks (acad 1881-2 m
eng 1882-5) US Coast & Geodetic
Surv Washington
Latham Nita B (Mrs Law) (acad 1881-
2 Also Sorbonne Paris) Home 50
Pennsylvania Av Atlanta Ga
Latham William Arthur (ag 1903-5)
2805 Tracy Av Kansas City Mo
+Hathbury Clarence Sherman (la 1913-
14) 626 E Market St Havana Ill
Lathrop Charlton Page (ag 1912-)
Stu 4418 N Kildare Av Chicago
Lathrop Harry (su 1914 Also Ill St
Nor U) Teach Nor Sch Flagstaff
Ariz (Summer Ill)
Lathrop John C B (arch 1879-80) Aect
4418 N Kildare Av Chicago
Lathrop John Sherman (ag 1915-)
Stu 4418 N Kildare Av Chicago
+LATHROP Olive Clarissa (lib 1898-
1900 BLS Also U Mich) Lansing
Mich
Lathrop Ralph Brown (la 1906-7 law
1907-8) Bus Mgr Robinson Ill
Lathrop William Grant (la 1914- Also
Westfield Coll) Stu Summer Ill
LATHRUP Thomas Erwin (la 1908-9 AM
'09-10 AB(Wash) '08 Asst Econ U
Ill 1909-10) Law 2716 Elliot St
Minneapolis
Latta Smith Harrison (acad 1904-6 m
eng 1904-7 BS(Armour Inst) '08 Also
Lewis Inst) Auto Agt & R Est
2300 McKinney Av Dallas Tex
+Lattan Harry Hughes (acad 1892-3)
Austin Ill
Lattin Mrs John (see Thomas Fan-
ny)
LATTIN Judson (m eng 1881-5 BS)
Master Mech 412 W High St Sycamore
Ill
LATIN Robert Thomas (e eng 1908-13
BS) c/o Sales Dept Amer Steel Win-
dow Co McCormick Bldg Chicago
(3210 Arthington Pl)
Lattner Ulysses Simpson (m eng
1915-) Stu 1406 14th St Rock Is-
land Ill
Latzner Alice Bertha (sp se 1897-1901
Also Greenville Coll) At home High-
land Ill
LATZER Irma Ada (h se 1910-15 AB)
Stu Col U Highland Ill
LATZER Jennie Mary (Mrs A F Kaes-
er) (acad 1895-6 la 1896-1900 BS g
1900-1 AM Asst Bacteriol U Ill
1902-4) Home Highland Ill
LATZER John Albert (acad 1894-5 ag
1895-9 BS g 1899-1900 MS) Mfg
19 Bacon St Wellsboro Pa
LATZER Lenore Lydia (acad 1901-2
se 1902-6 AB MS(Mich) '07 Res Asst
Bacteriol U Ill 1907-9 Asst Bot do
1909-11) At home Highland Ill
Latzner Louis (la 1872-3 Also McKen-
dree Coll) Pres Helvetia Milk Con-
densing Co Highland Ill
LATZER Robert Louis (ag 1904-8 BS
MS(Cor) '10) Mfg & Bus Mgr High-
land Ill
+Laubenheim Livonia Lena (su 1908
Also Ill St Nor U) Belle Rive Ill
Laubinger Roy Norman (la 1914-)
Stu 3643 Janssen Av Chicago
Laubmayer Benjamin Leroy (sp ag
1907-8 Also McKendree Coll) Ag
National City Cal
Laudaker Vivian Pauline (Mrs V P
Hughes) (sp a&d 1901-2) Art Teach
Jerome Ariz
+Laudemann Harry Mohn (se 1908-11)
720 E Center St Warsaw Ind
Lauer Elizabeth Romana (h se 1910-
11) At home Sublette Ill
+LAUER Herbert Houghton (EM(Le-
high) '06 Instr Min Eng U Ill 1912-
13) 1812 N 17th St Philadelphia
Laughead Charles Walter (sp 1899-
1900 Also Maryville Coll Tenn) Ag
Palestine Ill
LAUGHLIN Ely Vail (se 1907-9 AB
Also Ill St Nor U) Prof Chem Lenox
Coll Hopkinton Ia
Laughlin Logan (sp ag 1908-11) Ag
R2 Paris Ill
Laughlin Lulu Lillian (Mrs E J Witze-
mann) (sp 1899-1900 AB(Millikin) '07
AM(do) '08) Home 6641 Kenwood
Av Chicago
+Laughman John Oscar (acad 1895-6)
Lisbon Ill

- Lauher Jean Edward (c eng 1914-15)
228 Prospect Av Hot Springs Ark
- LAUIER Paul Bliss (l 1908-12 LL B)
Law Box 264 Paris Ill (609 S Central
Av)
- Laurer Stella May (su 1903 Also U
Chgo) Teach H Sch 1049 Lawrence
Av Chicago
- Lauplit Tse (ag 1914-) Stu 443
Manila Rd Shanghai China
- LAURENCE Albert Frederick (ag 1906-
11 BS) Teach Ag Norwood Minn
- Laurence Mrs John James (see Moody
Oma M)
- Laurimore Tyson Jarvis (arch eng
1913-14) Spencer Ill
- Lauritzen Marion Marie (la 1914-)
Stu 62 W 23rd St Chicago Hgts Ill
- LAUTER Carl John (chem eng 1907-11
BS g 1911-12 '13-14) Chem St Louis
Water Wks Quincy Ill (511 Forest
Park Blvd)
- LAUTERBACH Edward George (ag 1912-
15 BS g 1915- Also la Wes U)
Asst Pathl Flor Ag Exp Sta U Ill
1915- 507 E Daniel St Champaign
Ill (Bushnell Ill)
- Lauterbach Gustav Adolph (su 1910&
'11 AB(la Wes)'12) Teach McKin-
ley H Sch 2825 Russell Av St Louis
- Lautz Benjamin Harrison (aead 1904-
6) Normal Ill
- Lauzet Mrs S E (see Judy Grace E)
- Lavadia Pedro Celestino (sp ag 1911-
13 BS(Cor)'14) 56 Maura St Pag-
sangham Laguna PI
- ?Lavelly John A (aead 1879-80) N
Bethlehem Pa
- Laverick Mrs (see Johnson Anna M)
- Lavery Irene Bernadette (la 1907-9)
Teach 372 S Schuyler Av Kankakee
Ill
- Lavery Ruth (sp mus 1915- Also
Millikin U) Stu 370 W Marietta St
Decatur Ill
- †Law Arba David (su 1899) Dixon
Ill
- Law Frank Fonda (sp ag 1904-5 Also
Park Coll) Teach Fountain Green Ill
- Law Litta Marie (su 1914 Also Mil-
likin U) Teach 1002 Madison St
Streator Ill
- *Lawhead Charles A (sp 1872-4) d
Champaign Ill
- *LAWHEAD Lucy M (la 1877-81 BL) d
May 1 1884 Champaign Ill
- Lawhead Maude Madge (Mrs Gailley)
(aead 1897-8) Hollinger Neb
- Lawler Francis Columbus (e eng 1913-
15) Ag Greenfield Ill
- LAWLER Orrin Hugh (l 1905-10 LL B)
Law Medford Ore
- Lawler Thomas Joseph (arch eng
1914-) Stu Greenfield Ill
- LAWLESS Joseph Conrad (aead 1907-8
ag 1910-14 BS) Seed Merc Cham-
paign Ill (Carthage Ill)
- LAWLESS Julia Anna (la 1905-8 AB
Also NW U) Stu U Wyo Laramie
Wyo (Paloma Ill)
- Lawless Loyd Lorenzo (sp se 1908-9
Also Hahneman Med Coll Kan) City
Milk Insp Bd Health Kansas City
Mo
- Lawless Mary Jane (la 1910-12 '14-
Also W Ill St Nor) Stu Carthage Ill
- Lawnin Nelson (m eng 1912-) Stu
311 Jefferson Rd Edwardsville Ill
- LAWRENCE Carroll Gray (arch 1895-9
BS Also S Ill St Nor) Arch Ap-
praiser c/o Amer Appraisal Co Mil-
waukee (c/o W S Uhler Tipton Ia)
- Lawrence Charles Henry (ag 1914-)
Stu 631 Jefferson St Woodstock Ill
- †LAWRENCE Charles Wesley (e eng
1906-11 BS) Rantoul Ill
- Lawrence Edgar Alfred (e eng 1914-)
Stu 2461 Lincoln Av Chicago
- Lawrence Edward James (ag 1905-6)
Ag R1 Hudson Ill
- *LAWRENCE Edwin L (Foreman Farm
U Ill 1870-80) d Belvidere Ill
- LAWRENCE Edwin Victor (Teach
Diploma(Mass Nor Art Sch)'03 Also
Boston Art Club Instr Free Hand
Draw Bradley Poly 1903-6 Instr
A&D U Ill 1906-9 Instr Mil Se U
Ill 1908-9) Head Eng Dept Ideal
Paper Co Brookfield Mass
- Lawrence Ernest (ag 1910-14 Also
Shurtleff Coll) Prin John Swaney
Sch McNabb Ill (Hudson Ill)
- LAWRENCE Frederick Locke (Attended
Royal Conserv Mus Leipsic Ger 1895-6
Instr NW Conserv Mus 1887-9 Dir Sch
Mus Northfield 1897-1900 Dir Sch Mus
& Prof Piano U Ill 1902-8) Prof
Mus Carleton Coll Northfield Minn
(Springfield Vt)
- †Lawrence George W (m eng 1888-9)
Champaign Ill
- Lawrence Guy Loftus (e eng 1908-11)
Ry C Eng CB&Q RR 547 W Jack-
son Blvd Chicago (Libertyville Ill)
- Lawrence Mrs John James (see Moody
Oma M)
- Lawrence Keith Cecil (su 1915) 504
S Goodwin Av Urbana Ill
- Lawrence Leland Lamont (la 1915-)
Stu 1005 S Wright St Champaign Ill
- Lawrence Lorena Lucille (la h se 1911-
13) At home 620 W Washington St
Clinton Ill
- *Lawrence Luther W (Trustee 1867-
73 Memb St Legis 1854-6 Co Prob

- Jud 1865-77 First Co Supt Boone Co) d July 25 1886 Belvidere Ill
- LAWRENCE Matthew (g la 1913-14 AM AB(Shurtleff)'13) Teach 300 Beunavista Av Pekin Ill (Hudson Ill)
- Lawrence Mildred (Mrs A W Wheeler) (la 1908-10) Home 1009 W Third St Sterling Ill
- *LAWRENCE Nettie E (Mrs J A Allen) (acad 1876-7 la 1877-8 Cert) d Aug 19 1909 Oak Park Ill
- ?Lawrence Philip E (acad 1879-82) Galesburg Ill
- Lawrence Ralph E (arch eng 1913-) Stu 632 Ransom St Ripon Wis
- Lawrence Roland Hall (m eng 1913-) Stu 10420 Seely Av Chicago
- †Lawrence William Arthur (m eng 1908-11) 406 N Main St Bellefontaine O
- Lawrence William Harrison (ag 1907-9) Ag Lexington Ill
- Laws Joel William (sp ag 1912-) Stu Donnellson Ill
- Laws Martha Edna (la 1913-14) Bkpr 207 E Broadway St Alexandria Ind
- †Lawson Edith A (la com 1911 Also U Kan) Russell Kan
- LAWSON Edward Lotan (g la 1909-14 AM AB(Union Christian)'01 PhB (do)'02) Teach 810 N Clinton St Defiance O
- Lawson Everett Eugene (ag 1914-) Stu Barry Ill
- Lawson Gilbert Foster (ag 1913-14) Ag & Stock Chase Ind
- †Lawson John Bell (acad 1890-1) Harvey Ill
- LAWSON Mary Maria (la 1913-15 AB Also Ill Wom Coll) At home Sidney Ill
- Lawson Richard Edwards (la 1910-12) Bkpr 312 E First St Kewanee Ill
- LAWTON Bradley Cleaver (la 1911-15 AB) Instr Engl Manzanita Hall Prep Sch Palo Alta Cal (1369 E 62nd St Chicago)
- Lawton Chauncey Wenzloff (la 1915-) Stu 507 Fourth St Yankton SD
- *Lawver Peter Winfield (la com 1868-70) d Washington
- LAWYER John C (sp law 1904-7 LL B) Law Flaek & Lawyer Macomb Ill
- Lawyer Joseph Dale (la 1910-12 law 1915-) Stu Tennessee Ill
- Lax Louise Catherine (mus 1914-15 Also Millikin U) Teach Effingham Ill (718 S Seventh St Springfield Ill)
- †Lay Chung Yuen (sp e eng 1909-10 e eng 1911-12 sp 1912-13) e/o Edwin Hall 424 Linden Walk Lexington Ky (Hupeh China)
- *Lay E Herman (sp ag 1888-90) d Dec 16 1910 Chicago
- Laybourn Harriet Fern (su 1909 Also Cheney Wash Nor Sch) R Est Paxton Ill
- LAYCOCK Mary Janet (sc 1896-7 '04-6 AB) Prin H Sch Watseka Ill (Waverly Ill)
- Layden Edward (ag 1913-14) Ag Cheneyville Ill
- LAYDEN John Emmett (la 1904-7 law 1907-10 LL B Also Greer Coll) Law Hartshorne Okla
- Layden Mrs J E (see Harbert Hazel G)
- LAYDEN Theodore Edmond (sp ag 1908-9 ag 1909-13 BS g 1913-14) Farm Mgr Cheneyville Ill
- LAYER Hugo (arch eng 1907-11 BS) Eng e/o C L E Rodgers Eng Co Zanesville O
- Layman Andrew Herbert (ag 1910-12) Ag Lincoln Ill
- Layman Clinton Fisk (ag 1910-12) Ag Lincoln Ill
- ?Layman Frank (sp ag 1901-2) Campaign Ill
- Layng Thomas Ernest (g chem 1912-13 AB(McMaster)'09 AM(do)'12 Asst Chem U Ill 1913-14) Chem Amer Tar Products Co Urbana Ill
- Layton Hope (su 1905 & '06 Also N Ind Nor) Teach Carthage Ill
- LAYTON Katherine Alberta W (la 1897-1901 AB g 1905-6 AM '06-8 PhD Also U Leipzig 1904-5) Asst Prof Ger Smith Coll 1909- Dickinson Hall Northampton Mass (159 N Third Av Canton Ill)
- Layton Samuel Everett (com 1915-) Stu Rossville Ill
- †Layton Warren Kenneth (su 1906) Potomac Ill
- ?Layton Will E (acad 1886-7) Jacksonville Ill
- *Lazar Alexander Sherman (e eng 1910-11) d Chicago
- Lazear Davies (m eng 1910-11 DDS (NW)'15) Deut 6030 Woodland Av Chicago
- †Lazear Robert Sherman (e eng 1906-7) Evanston Ill
- LAZEAR Weston Bross (m eng 1905-7 BS Also Armour Inst) Chf Eng Stephens-Adamson Mfg Co 50 Church St New York
- Leach Eustace Eugene (sp ag 1903-4 Also S Ill St Nor) Lumber Bus Creal Springs Ill
- Leach Mrs Gladys Hodson (mus 1915-) Stu 809 W Green St Urbana Ill

- Leach Harry James (la 1911-12) Ins & R Est 327 E Jackson St Morris Ill
- Leach Mac E (la 1913- Also Ill Coll) Stu 405 W California Av Urbana Ill
- LEACH Margaret Fannie (la h se 1911-13 AB g 1915- Also NW U) Stu 1927 Greenleaf Av Chicago
- Leach Paul Jackson (ag 1913- Also W Ill St Nor) Stu 432 S McArthur St Macomb Ill
- Leach Robert Lincoln (ag 1915-) Stu 218 S Prospect St Rockford Ill
- Leach Robert Whittaker (m eng 1907-9 Also NW U) Auto Sales St Louis
- Leach Virgil Argo (arch eng 1910-11) Contr & Bldg Arch Maroa Ill
- LEACH William Blake (la 1895-9 AB LL B (Ill Wes) '02) Law & Prof Law Ill Wes U 1st Nat Bk Bldg Bloomington Ill (512 E Locust St)
- Leach William Butler Jr (la 1914-15 Also U Chgo) Stu Mass Tech 185 Green Bay Rd Hubbard Woods Ill
- Leach William R S (acad 1885-6) Stock & Ag Springfield Id
- Leachman Joseph Elgar (su 1904) Ag Lovington Ill
- Leaf Charles Emanuel (se 1900-1 Also North Park Coll) 189 Pennsylvania Av Aurora Ill
- Leake Fred William (la 1908-9) Amboy Ill
- Leake Grace May (Mrs L L Brink) (mus 1910-11) Home Amboy Ill
- Leake Mabel Emily (Mrs E L Aschenbrenner) (h se 1907-8) Home Amboy Ill
- Leake Warren Jarvis (ag 1904-5) Ag R5 (7) Amboy Ill
- *Leal Grace (sp mus 1895-6) d Jan 4 1906 Riverside Cal
- Leal Mary Cloelia (Mrs John Gray) (acad 1891-2 sp a&d 1892-5) Home Urbana Ill
- Leal Rosa Belle (su 1895 sp la 1896-7 su 1900) Teach 545 Ardine Av Chicago (Urbana Ill)
- LEAL Sophia Nott (Mrs J W Hays) (la 1892-6 AB) Home 708 W University Av Urbana Ill
- Leander Elmer Isidor (e eng 1912-14 '15-) Stu R3 (102) Chesterton Ind
- Leander LeRoy Nathaniel (e eng 1912-13 Also Armour Inst) 9729 Av L Chicago
- LEAR George Bratten (la 1907-11 AB JD (Chgo) '14) Law 916 NY Life Bldg Chicago (3833 Southport Av)
- †Lear Veta Blanche (la 1910-11) e/o Mrs W M Callahan Camp Point Ill
- Leas Elmer Edwin (sp ag 1899-1900) Ag Veedersburg Ind
- †Leas Ernest Orr (sp ag 1899-1900) St Joseph Ill
- Leas Frank Stevens (su 1904 & '05 acad 1906-7 '08-10 ag 1910-11) Ag RFD St Joseph Ill
- Leas John Andrew (ag 1915-) Stu 760 S Webster St Decatur Ill
- LEAS Mildred (Mrs Robert Black) (la 1905-10 AB) Home St Joseph Ill
- Lease Alice Clare (su 1915 Also Ill St Nor U) Teach 237 S Fourth Av Tucson Ariz (Plainville Ill)
- LEASE Leonard John (e eng 1900-4 BS) E Eng 186 17th St Milwaukee (2118 State St)
- Leasure Floyd Jesse (su 1905) Teach Grass Creek Ind
- Leasure Grace Amanda (su 1906) 1415 N Walnut St Danville Ill
- Leatherman Marian (lib 1912- AB (Cor) '07) Lib Asst & Lect U Ill 1913- 1106 W California Av Urbana Ill (362 Stratford Av Pittsburgh)
- Leathers Clarence Elmer (su 1909 Also Ill St Nor U) Teach Laplace Ill
- †Leaton Francis Willard (la 1911-12) Nashville Ill
- LEAVENS Arthur Bowen (arch eng 1911-15 BS) Struet Eng 3126 Karnes Blvd Kansas City Mo
- LEAVERTON Joe Ernest (l 1901-4 LL B) Law 754 Gunnison Av Grand Junction Colo
- Leaverton William John (e eng 1906-7) 415 E Lawrence Av Springfield Ill
- Leavitt Herbert Audrey (acad 1907-8) Med Hammond Ill
- ?Leavitt Herbert Douglas (ag 1912-13) Bloomfield Ill
- Lebeque Julius Victor (su 1907 Also Ill St Nor U) Seneca Ill
- LeCato John Marvin (g la 1913-14 su 1915 AB (Mich) '13 Also JHopk U Asst Bot U Ill 1913-14) Instr Biol Marshall Coll Huntington W Va (Harmans Md)
- Lecour Louis Paul (sp ag 1912-13) Bus 281 S Dearborn Av Kankakee Ill
- Le Crone George Montgomery Jr (la com 1907-8 BS (McKendree) '11) Jour Effingham Ill
- ?Ledden Carrie Viola (su 1905) Ospar Ill
- Ledgerwood Josephine (Mrs R E Gardner) (h se 1909-10) Home 711 Cottage Grove Av South Bend Ind
- Ledgerwood Leroy William (arch eng 1912-) Stu 819 Lincoln St Springfield Mo

- Lee Mrs (see McDonough Adelaide B)
- Lee Albert R (la 1897-8) Clk Pres
Ofe U Ill 605 N Walnut St Cham-
paign Ill
- Lee Alfred Chang (e eng 1913-)
Stu c/o W T Wang Yale Mission
Sch Changsha Hunan China
- LEE Alice (Mrs V W Coddington) (la
1871-5 BL) Home North Milwaukee
Wis
- Lee Arthur (arch eng 1914- Also
Stout Inst) Stu 1319 Fourth St
Hudson Wis
- LEE Carl Emil (BS(ND Ag) '97 MS
(Wis) '09 Field Instr Dairy Husb U
Ill 1903-5 Instr Dairy Husb & 1st
Asst Dairy Mfg Ag Exp Sta do
1905-7 Asst Prof do 1907-9) Asst
Prof Dairy Husb U Wis 1909- 1615
Jefferson St Madison Wis
- Lee Carrie Alice (mus 1911-13 '15-)
Stu 605 N Walnut St Champaign Ill
- LEE Charles Bopes (ag 1905-9 BS AM
(Neb) '13) Exp Sta U Farm Lin-
coln Neb (Aledo Ill)
- †Lee Charles H (acad 1882-3) Seneca
Kan
- Lee Charles Mylo (ag 1872-4) Ag &
R Est Falls City Neb
- Lee Charles Yu (la com 1914-15 Also
U Mich) Stu Asbury Coll Wilmore
Ky (Hsin Yong Houan China)
- LEE Eddy Orland (la 1873-8 BL) Law
604 Boston Blk Salt Lake City
- Lee Edward (m eng 1904-7) Ranch
Fallon Nev (Aledo Ill)
- LEE Edward Clarence (BS(Pa St) '08
EM(do) '13 Instr U Ill Min & Meeh
Insts 1914-15) Min Insp 2407 1st
National Bk Bldg Pittsburg Pa (Box
541 Herrin Ill)
- LEE Elisha (ag 1875-9 BS) Ag Rey-
nolds Ill
- Lee Ellena (ag h se 1910-12) Rey-
nolds Ill
- Lee Emmett Chambers (g chem 1915
BA(La) '15) Stu Jackson La
- LEE Everett Samuel (e eng 1909-13 BS)
Instr E Eng Lab Union Coll Schen-
ectady NY
- Lee Fannie (la h se 1915-) Stu
Reynolds Ill
- LEE Gertrude Ann (Mrs F H McKel-
vey) (la 1904-9 AB) Home R3 Sparta
Ill
- ?Lee Harry (acad 1876-7) Duquoin Ill
- LEE Henry Rhodes (g chem 1914-
AB(Carroll) '14) Asst Chem U Ill
1914- 917 W Green St Urbana Ill
(402 East Av Waukesha Wis)
- ?Lee Howard Alden (e eng 1910-12)
1108 W Main St Urbana Ill
- LEE Izora (ag h se 1909-15 BS) At
home R5 Reynolds Ill
- Lee James M (acad 1885-6 la 1886-7)
Law Oakland Cal
- †Lee John Charles (e eng 1909-10)
5036 Sheridan Rd Chicago
- Lee John Edward (m eng 1888-9) Steel
Insp 704 E 67th St Chicago
- LEE Julian Lisiecki (m eng 1894-1900
BS) Cigars & Tobacco 64 S Front
St Memphis Tenn
- Lee Kittie Grace (Mrs P L McPheet-
ers) (acad 1897-8 sp 1898-1900) Home
915 W Hill St Champaign Ill
- Lee Liang (min eng 1913-15) 20 Sun
St Ming-Yuen China
- LEE Miss Ma-li (g la 1914-15 AM AB
(Col) '14) Teach Nanking China
- Lee Mary Deming (sp 1895-6 Also U
Chgo & U Colo) Supt Sehs Glen
Ellyn Ill
- LEE Mary Howard (la 1903-7 AB) At
home R5 Aledo Ill
- *Lee Mylo (se 1903-5 MD(P&S) '09)
d Dec 13 1914 Monrovia Cal
- LEE Otis Hoyt (ag 1907-11 BS) Ag
Aledo Ill
- Lee Ping-Fun (m eng 1915- Also U
Cal) Stu Canton China
- †Lee Ralph Waldo (acad 1909-10)
Pesotum Ill
- Lee Ritta (su 1910 Also E Ill St Nor)
Teach Greencup Ill
- Lee Robert Jr (acad 1890-1 sp 1891-
2) Supt Coal Valley Min Co Sherrard
Ill
- Lee Seoville (sp ag 1881-3) Ag Aledo
Ill
- Lee Tao Nau (com 1914- Also U
Nanking) Stu M E Mission Nan-
king China
- †Lee Thomas Wikoff (ag 1912-13)
2918 Tracy Av Kansas City Mo
- Lee-Toma Eu Fon (la 1915-) Stu
33 King St Honolulu HI
- Lee-Toma Esther EnMoi (la 1914-)
Stu 33 King St Honolulu HI
- Lee-Toma Ethel Kinkyan (la 1912-13
Also Mich St Nor) Teach China 33
King St Honolulu HI
- Lee Tsz Sien (e eng 1914- Also
Wheaton Coll) Stu Som-Kong Sch
Ho-Yon City Kwong Tung China
- †Lee Walter (acad 1895-6) Urbana
Ill
- Lee Wilkie Albert (ag 1915-) Stu
Earlville Ill
- LEE William Hamilton (su 1909 law
1910-14 LLB) Law c/o Green & Pal-
mer Flat Bldg Urbana Ill (504
Cunningham Av)
- Lee William Henry (ag 1875-6) Ag

- Tescott Kan
 LEE Ying Nan (la 1912-14 AB Also
 Pei Yang U) 15 E Alder St Walla
 Walla Wash (16 Feung Loi West
 Canton China)
 Leo Yu Gang (la 1914-15) Chee Lee
 Hunan China
 Leidle Jessie Miriam (la 1915-) Stu
 West Chicago Ill
 *Leeds Harmon Gibson (m eng 1890-1)
 d Mt Carmel Ill
 Leeming Tom (la 1914- Also Howe
 Sch) Stu 1537 E 60th St Chicago
 †Leeper Robert (sp ag 1892-3) Union-
 ville Ill
 Leers Mathew (sp 1870-2) R Est
 Neelyville Mo
 ?Leet Arthur Allen (acad 1894-5) 1423
 Monroe St Chicago
 Leete Lorraine (la 1914-) Stu 315
 Latrobe Av Chicago
 Leete Marion Elaine (la Feb 1915-)
 Stu 315 N Latrobe Av Chicago
 Le Fevre Ervilla Belle (Mrs A C Beal)
 (sp mus 1897-9) Home 212 Kelvin
 Pl Ithaca NY
 †LeFevre George Winans (acad 1895-6
 sp ag 1901-2) Fithian Ill
 Leffel Kittie May (la 1908-10) Teach
 1181 Maple St Kankakee Ill
 Lefferty Harriet Ann (la 1911-12)
 Com Instr Geneseo Ill (14 S Vernon
 St Princeton Ill)
 Leffler Burton Rutherford (c eng 1893-
 6) Eng Bridges IS&MS RR 1515 E
 86th St Cleveland O (Naperville Ill)
 †Leffler Paul Eugene (acad 1907-8)
 318 S Kensington Av La Grange Ill
 *Leflar John Emerson (sp 1869-75)
 d Batavia Ill
 Lefler Anna Bell (h sc 1901-4 MD
 (Mich)'08) Med Spec 902 Wright
 & Callender Bldg Los Angeles (Strath-
 more Apts W Ninth & Grand View
 Sts)
 LEFLER Emma Grace (lib 1900-3 BLS
 g 1903-4) Libr Pub Lib Los Angeles
 Legg Clark Lawrence (acad 1902-3 la
 1903-4) Shoe Mfg 418 E Washing-
 ton St Pontiac Ill
 Leggett Charles Martin (com 1915)
 74 12th Chicago Hgts Ill
 Leggett Raymond George (ry e eng
 1908-12) Fireproof Sales Eng 918
 Cherry Av NE Canton O
 †Leggett Robert Oscar (sp ag 1905-6)
 Wapella Ill
 Leggett Travis William (la 1913-14)
 Jour Rock Falls Ill
 Leggett Wilkie (la 1915-) Stu 418
 Fourth St McComb Miss
 Leggitt Frank (ag 1913- Also U Ark)
 Stu 928 W Green St Urbana Ill
 Leggitt Fred William (ag 1913- Also
 U Mo) Stu 928 W Green St Urbana
 Ill
 Legner Roger Hopkins (com 1915-)
 Stu 2950 Logan Blvd Chicago
 Lego Henry J (acad 1903-4 e eng
 1906-7) Acet IC RR Fort Dodge Ia
 LEGO Lulu Mackintosh (Mrs H D
 Hughes)(l 1898-1903 LLB) Home
 602 Seventh St Ames Ia
 Le Gore Dan Willard (e eng 1905-6)
 Hort Gosport Ind
 Le Grand Maude Elizabeth (su 1914 Al-
 so Ill St Nor U) Teach 567 Alex Pl
 E St Louis Ill
 LEHENBAUER Benjamin George (g sc
 1909-10 AM AB(Millikin)'09) Ins
 235 Albany Av Avondale Cincinnati
 LEHENBAUER Philip Augustus (g sc
 1909-14 PhD AB(Westminster)'07
 AM(Millikin)'09 Asst Biol Millikin
 U 1907-9 Asst Plant Physiol U Ill
 1909-12) Asst Prof Bot & Hort U
 Nev Reno Nev (Hannibal Mo)
 Lehman Don Raymond (la 1902-3 Al-
 so Millikin U & U Wis) Law 206 S
 Fourth St Minneapolis
 Lehman Douglas Archer (acad 1904-5
 MD(Vanderbilt)'09 Also Wash StL
 U) Spec Med 1st Nat Bk Bldg Har-
 risburg Ill
 Lehman Ellery Edmund (ag 1914-)
 Stu Altamont Ill
 Lehman Eric Maurice (la 1913-14 Al-
 so Pur U) Eng 208 S 43rd St Phil-
 adelphia
 Lehman Gertrude Marie (Mrs A L
 Paulson)(la 1904-5) Home 14 S
 Channing St Elgin Ill
 Lehman Lewis Harry (e eng 1913-)
 Stu 1208 Wabash Av Mattoon Ill
 Lehman Lewis (Trustee 1905-9 Clk
 Circuit Ct Marshall Co 1868-73 St
 Sen 1888-92 Mayor Mattoon 1907)
 Pres Nat Bk Mattoon Ill
 LEHMAN Ruel Forrest (acad 1905-6 e
 eng 1906-10 BS) Eng Dept Gen Elec
 Co 343 High St Newark NJ
 Lehman Ruth Townsend (la h sc 1914-
 15 Also Drake U) 343 High St
 Newark NJ
 Lehmann Gertrude Emma (la 1913 15
 Also Bluffton Coll) Teach Chrisman
 Ill (Berne Ind)
 †LEHMER John Cenrad (la 1900-2 AB)
 2244 Addison St Chicago
 Lehmuhl Herman Frank (m eng 1899-
 1901 Also Armour Inst 1901-3) E
 Eng 72 W Adams St Chicago (3811
 N Seeley Av)
 †Leib Harvey Ellsworth (acad 1896-7
 sp la 1897-8) Exeter Ill

- Leibslle Roy Walter (arch eng 1912-)
Stu 524 E Locust St Des Moines Ia
- Leichsenung Jane Marie (la h se 1915-)
Stu 525 Fir St Winnetka Ill
- Leidendecker Albert Richard (acad 1893-5) Ag RFD Champaign Ill
- †LEIDENDECKER Frank Earl (m eng 1904-8 BS) Ag Wellton Ariz
- Leifheit William Ferd (sp ag 1906-9)
Ag Hincley Ill
- LEIGH Charles Wilbur (acad 1891-2 la 1892-7 BS Also U Chgo) Teach
7320 Lafayette Av Chicago
- †Leigh Cora (sp la 1905-6) Taylorville Ill
- LEIGHTY Clyde Evert (AB(III Wes) '04 PhD(Cor)'12 Asst Chem U Ill
1905-6 Asst Plant Breeding Cor U
1909-12) Asst Plant Breeding US
Dept Ag 1912- Washington
- Leighty Dana Robertson (ag 1913-14)
Ag Vermont Ill
- Leighty Wayne Snyder (ag 1912-)
Stu Billett Ill
- LEIGHTY Wilbur Roy (BS(III Wes) '10)
Asst Chem Agron Ag Exp Sta U Ill
1910- 1001 W Oregon St Urbana Ill
- Leiper William Rosborough (sp ag 1890-1)
Ag & Stock Coulterville Ill
- Leipold Grover Cleveland (ag 1905-6)
Ag Mt Carmel Ill
- Leipold Melchoir (sp ag 1902-3) Ag
Mt Carmel Ill
- †Leischaering Max Frederich (arch eng 1911-13) 1742 Carmen Av Chicago
- Leiserwitz Benjamin Simon (acad 1908-9 la 1909-11) Stu U Mich Herscher Ill
- Leiserwitz Samuel Brody (se 1910-13)
Stu U Ill Med Coll Chicago Herscher Ill
- Leist Claude (la 1914-) Stu 413 W Edgar St Paris Ill
- Leisure Everett Robertson (la 1915- Also U Cal) Stu 2245 Virginia St Berkeley Cal
- Leitch Samuel M (c eng 1873-4) Charleston Ill
- Leitzbach Elizabeth (la 1915- Also Ward-Belmont Sch) Stu Fairmount Ill
- Leka George Washington (acad 1902-3) Ag Mechanicsburg Ill
- Leka James (acad 1902-3) Ag RFD Buffalo Ill
- Le Kander Roy Edward (c eng 1912-)
Stu West Chicago Ill
- LEKBERG Carl Hedge Samuel (e eng 1910-11 '12-15 BS) Prin H Sch Exira Ia (9643 Av M South Chicago)
- Leman Edwin Daniel (acad 1907-8 SB (Chgo)'12 PhD(do)'15 Also Lewis Inst) Chf Chem & Supt Carnotile Reduction Co 2600 Iglehart Ct Chicago (7424 Calumet Av)
- Lemen Anna Price (Mrs S B Doyle) (sp 1872-4) Home 308 W Washington St Champaign Ill
- LEMEN William Clarence Smith (c eng 1891-5 BS) Prin Asst Eng US Eng Ofc Savannah Ga
- Lemley Robert (m eng 1908-10) Mach Estimator 1144 N Kedzie Av Chicago
- Lemme Emil (acad 1882-3 arch eng 1883-6) Arch 337 Seventh Av San Francisco
- Lemmon Edgar Guy (la com 1912-15)
Stu Col U Roodhouse Ill
- Lemmon Ross Barton (la 1912-13)
Acet Ashland Ill (Roodhouse Ill)
- †Lemon Lawrence Webb (su 1905) Clinton Ill
- †Lemon Louis (sp ag 1900-1) Galesburg Ill
- Lemon Mattie Agnes (sp h se 1901-2) Stenog 411 W Illinois St Urbana Ill
- Lemp John Frederick (chem eng 1912-) Stu 1624 E Second St Alton Ill
- Lendman Alfred Nohe (e eng 1913-)
Stu 706 Locust St Sterling Ill
- LENDRUM Ethel (la 1903-7 AB) At home 1508 E 52nd St Chicago
- †Lenehen Carolyn (su 1905 Also N Ill St Nor) Manteno Ill
- Le Neve Emelyn Faye (sp mus 1907-8) Teach Mus Rossville Ill
- †Le Neve Samuel Ney (ag 1910-11) Rossville Ill
- †Lenny Flora Estelle (sp 1899-1900) Grant Neb
- Lenhart Norman Joseph (la com 1912-) Stu 1412 Charleston Av Mattoon Ill
- Lenke Edward Henry (c eng 1901-5 Asst Dir Gym U Ill 1903-5) Auto & Gar Encampment Wyo
- ?Lenning Ernest Hjahmar (m eng 1892-3) 728 W Erie St Chicago
- Lenton Robert Edgar (la 1915-)
Stu 502 Mercer St Gloucester NJ
- *LENTZ Caroline (la 1894-8 AB) d Sept 10 1899 Arcola Ill
- Lentz Clarence Alonzo (la 1914- Also U Chgo) Stu Anna Ill
- Lentz Eli Gilbert (su 1908 Also S Ill Nor & Valparaiso U) Teach Hist S Ill St Nor 520 S Normal Av Carbondale Ill
- LENTZ Mary (Mrs D W Brown) (la 1902-3 AB Also U Cal & U Wis)

- Home & Ag Billings ND
 Lenz Andrew Henry (e eng 1912-)
 Stu 231 S Fifth St Quincy Ill
 Lenz Charles Albert (la 1914-) Stu
 Gilman Ill
 Lenzen Aloysius Francis (la 1913-)
 Stu Plum & Bluff Sts Peru Ill
 Lenzing Chester William (chem eng
 1912-15 la 1915-) Stu 3054 South-
 port Av Chicago
 LEO Herbert Thal (se 1908-12 BS) Sec
 Leo Bros Co Moscow Id
 Leo Shoo Tze (chem eng 1913-15)
 Puchi Hupeh China
 Leonard Mrs C H Jr (see Baker Ruth
 M)
 Leonard Mrs Charles E (see Jackson
 Zita E)
 LEONARD Edith (arch 1902-6 BS MS'10
 Curator Arch Lib U Ill 1907-10) Arch
 Draft 1219 State Life Bldg Indi-
 anapolis (635 N Pennsylvania St)
 Leonard Elmer A (acad 1886-8 m
 eng 1888-9) E Eng & Contr Plano
 Ill
 †Leonard Eugene Turner (acad 1903-4
 sp e eng 1904-6 Also Bradley Poly)
 700 S Elmwood Av Oak Park Ill (Los
 Angeles)
 Leonard Florence Ethel (Mrs J O Mat-
 thenson) (la 1909-11) Home De Kalb
 Ill
 LEONARD Frances Bostwick (Mrs Hor-
 ace Rayner) (la 1907-11 AB Asst Gym
 U Ill 1908-9) Home 1010 Oregon St
 Urbana Ill
 LEONARD Frank Bonner Jr (la 1907-11
 AB g 1912-13 law 1914-) Stu
 Metropolis Ill
 LEONARD Gladys Adeline (la 1910-12
 '13-15 AB) Teach H Sch Laurel Neb
 (115 Fifth St Savanna Ill)
 Leonard George Theodore (e eng 1905-
 7) RR Signal Foreman 708 St Charles
 St Houston Tex (El Paso Ill)
 Leonard Mrs G T (see Schroeder Jus-
 tine K)
 LEONARD Harold Raymond (ag 1907-11
 BS) Co Ag Agt Washington Co
 Stillwater Minn
 Leonard Henry Philip (acad 1905-7)
 Foreman Exp Dept RI Plow Co 610
 14th Av Rock Island Ill
 Leonard Herman Thomas (acad 1900-1
 '08-9 sp ag 1901-2 '09-10 Also Mil-
 likin U) Ag R5 Decatur Ill
 Leonard Howard George (e eng 1904-5
 Also Col U & Wheaton Coll) Gov
 Naval Ofc Custom House New York
 †Leonard John Archibald (acad 1906-7
 la 1907-8) Lake Geneva Wis
 Leonard John B (ry eng 1883-4) Con-
 sult Eng 528 Rialto Bldg San Fran-
 cisco (Menlo Park Cal)
 Leonard Lester Dayton (sp ag 1901-2)
 Ag Rochelle Ill
 Leonard Myrl (la 1906-8) Nurse Anna
 Ill
 Leonard Raymond Anthony (acad
 1900-2) Law Oroville Cal (Decatur
 Ill)
 *Leonard Robert Weston (sp ag 1905-
 7) d May 1915 Antigo Wis
 LEONARD Ruth (la 1908-12 AB Asst
 Wom Gym U Ill 1909-12) Teach
 Phys Tr New Trier H Sch Kenil-
 worth Ill (1930 Sheridan Rd Evan-
 ston Ill)
 Leonard Thomas E (acad 1886-7) Ag
 Iowa Falls Ia
 Leonard William Hendricks (acad
 1906-7 law 1907-8) Aect Monte
 Vista Colo (210 S Fern St Wichita
 Kan)
 LEONARD William Nathan (ag 1911-15
 BS) Ag Anna Ill
 Leonard Adolph M (acad 1891-2)
 Bnk Trenton Ill
 †Leopold Elmer Edward (acad 1909-10
 la 1910-13) 421 S Jackson St Belle-
 ville Ill
 LEOPOLD Roland Eugene (la 1910-13
 law 1913-15 LL B) Law 421 S Jack-
 son St Belleville Ill
 †Leoppert Henry Christian (sp 1894-5)
 Mintr Campaign Ill
 Lerch Edward (arch eng 1913-) Stu
 431 Fourth St Rock Island Ill
 LERICHE Willis (min eng 1910-14 BS)
 Clk Constr Highland Ill
 Lesch Mrs Sylvia Adda (Mrs E E) (sp
 mus 1897-8) Home 2179 N Califor-
 nia Av Chicago
 LESCHER Frank Mills (arch eng 1905-
 11 BS) Arch Draft 619 S State St
 Campaign Ill
 Lescher Mrs F M (see Odernheimer
 Virginia C)
 LESLIE Elmer Archibald (la 1906-10
 AB STB(Boston Sch Theol)'13) Mintr
 30a Adams St Medford Hillside Mass
 LESLIE Eugene Hendricks (chem eng
 1909-13 BS) Asst Chem Col U 1913-
 49 Claremont Av New York
 Leslie Frank Morton (mus 1903-4 PhC
 (Mich)'01) Phar 202 W Green St
 Urbana Ill
 Leslie Mrs F M (see Henion Myra)
 †Leslie George L (se 1879-80) Prince-
 ton Ill
 LESLIE Harold Deam (g econ 1914-15
 AM AB(Ohio St)'14) Ins 917

- Creighton Av Dayton O
 Leslie Mrs J W (see Durfey Jean-
 nette M)
 Leslie Madge Campbell (la Feb 1915-
 Also Bates Coll) Stu Pittsfield Ill
 Leslie Mrs Myra Frances (Mrs F M)
 (See also Henion Myra F) (mus 1905-
 9 '10-11 '15-) Stu & Home 202 W
 Green St Urbana Ill
 LE SOURD Alfred Curtis (e eng 1899-
 1903 BS) C Eng Box 1168 Pocatello
 Id (Topeka Ill)
 LESSING Otto Edward (AB(Mich)
 '95 PhD(do) '01 Also Tüebingen U &
 Munich U 1898-9 1893-4 Instr Ger
 U Mich 1896-8 Instr Ger U Wis 1900-
 2 Instr Ger Smith Coll 1902-3 Assoc
 Prof Ger U Ill 1907-13) Prof Ger
 U Ill 1913- 905 S Lincoln Av Ur-
 bana Ill
 Lessley James Vernon (sp ag 1908-9
 Also S Ill St Nor) Stock Houston Ill
 ?Lester Ballard P (sp ag 1882-3 acad
 1883-4) Danville Ill
 Lester Bert (su 1904&'05&'08 la
 1905-6) Teach Ransom Ill
 Lester William John (acad 1910-11 Al-
 so Bradley Poly) Superv Indus Arts
 322 W Ninth St The Dalles Ore (521
 Hamilton St Peoria Ill)
 LESURE Charles Samuel (acad 1904-6
 ag 1906-11 BS) Land Arch 318 N
 Main St Bloomington Ill
 Lethbridge Delbitt (e eng 1906-7 Al-
 so Cor U) Min Gilmore Id
 Lethen Theodore Hubert (la com 1914-
 15 Also U Wis) 1336 Norwood Av
 Chicago
 Letman John S (la 1914- Also W
 Va Colored Inst) Stu Sheffield Dis-
 trict Jamaica BWI
 Letsinger Mrs R A (see Phillips Leona
 E)
 Lett Hamlet Harrison (ag 1914-)
 Stu 10 W Main St Washington Ind
 †Lett Lyman (acad 1906-7) Patoka
 Ill
 Letts Warren Springer (ag 1909-10 Al-
 so Ia St Coll) Ag Columbus Jet Ia
 Leuch Mrs Francis (sp mus 1915-)
 Stu 404 E Vine St Champaign Ill
 Leung Chin Yuk (g e eng 1915- CE
 (Cor) '14 MCE(do) '15) Stu e/o Jar-
 dine Matheson Co Tientsin China
 ?Leupold Frank (se 1896-7) Mills-
 dale Ill
 LEUTWILER Oscar Adolph (acad 1894-5
 m eng 1895-9 BS MS'00 Instr M
 Eng Lehigh U 1901-3 Asst Prof
 Mach Design U Ill 1903-15) Prof
 Mach Design U Ill 1915- 511 W
 Green St Urbana Ill
 LEUTWILER Richard Walter (m eng
 1907-11 BS) Heating Eng 926 Bar-
 ry Av Chicago (Highland Ill)
 LEVERENZ Arthur Charles Gustav (m
 eng 1911-15 BS) 104 Commonwealth
 Av Elgin Ill
 Leverett Warren Hamilton (g se 1907-
 8 MS(Shurtleff)'05) Chem Eng
 3240 Lincoln Av E St Louis Ill
 LEVERTON Ernest Richard (m eng 1900-
 4 BS) Gen Mgr Alberta Farmer's
 Co-op Elev Co 310 Lougheed Bldg
 Calgary Alta Can
 Leverton Mrs E R (see Mandeville
 Helen R)
 LEVEY Clarence John (m eng 1908-11
 BS Also Lewis Inst 1901-6) Sales
 Eng Sullivan Mach Co Apt 25 The
 "Ernescliffe" Wellesley & Bleecker
 Sts Toronto Ont Can
 Levey Harold Alvin (se 1915- BE
 (Tul)'11) Stu 2846 St Charles Av
 New Orleans
 Levin Eli (la 1911-13) Stu Coll Med
 U Ill 3432 Michigan Av Indiana Har-
 bor Ind
 Levin Emma (su 1914) Asst Libr
 2234 W Division St Chicago
 Levin Samuel (1 1906-7 LL B(NW)
 '10) Law 409 Adams Bldg Danville
 Ill (452 N Hazel St)
 Levine Max Philip (sp a&d 1901-3)
 Adv 6417 Aberdeen St Chicago
 LEVINSON Lazarus (e eng 1906-10 BS)
 Chf Eng Western Elec Co 4934 For-
 restville Av Chicago
 Levinson Martin Charles (arch eng
 1915-) Stu 1907 S Sawyer Av Chi-
 cago
 Levis Arthur Reid (m eng 1910-11)
 Mfg 760 Washington St Alton Ill
 LEVIS Charles Parker (la 1906-10 AB)
 Glass Mfg Ill Glass Co Alton Ill
 (611 State St)
 *Levis Walter Rhodes (1 1911-13) 611
 State St Alton Ill
 LEVIS William Edward (1 1909-13 LL
 B) Mfg 611 State St Alton Ill
 Levis Mrs W E (see Harris Margaret
 R)
 Leviton Henry Isadore (e eng 1907-
 12) C Eng 11152 Michigan Av
 Chicago
 Levitt Russel (e eng 1914-15) Sailor
 Springs Ill
 LEVY Alexander L (arch 1889-93 BS)
 Arch Conway Bldg Washington &
 La Salle Sts Chicago (5202 Prairie
 Av)
 Levy Beatrice Esther (la 1915-) Stu
 206 E Kent St Streator Ill
 Levy Frank (acad 1888-90 la 1890-1)

- Trav Sales Co-op Foundry Co 2631
E Third St Dayton O
- ?Levy Isa (su 1905) 405 Hancock St
Peoria Ill
- Lewin Fenton (ag Feb 1916- Also
Taylor U) Stu 279 S Chicago Av
Kankakee Ill
- Lewin William Frank (sp ag 1912-13)
Farm Mgr Clinton Ill (Comstock Neb)
- Lewis Mrs (see Palmer Bessie S)
- Lewis Mrs A C (see Barnes Oma)
- †Lewis Addison Thompson (acad 1896-
7 la 1897-9) 517 Pacific Elec Bldg
Los Angeles (Chatham Ill)
- ?Lewis Adelbert (acad 1886-7 la 1889-
90) Pawnee Ill
- Lewis Alice (h se 1909-11) 203 S
Vine St Harrisburg Ill
- Lewis Arthur Lee (su 1914 BS(Ew-
ing)'14) Supt Schs Orion Ill
- Lewis Arthur Warfield (ag 1914-)
Stu 118 S Main St Harrisburg Ill
- LEWIS Burt Anson (arch eng 1903-6
BS Also Lombard Coll) Ranch
Spanaway Wash
- LEWIS Byron Ray (la 1905-7 AB g
1907-9 Also Vincennes U) Teach
Bridgeport Ill
- *LEWIS C Almon (arch 1885-9 BS) d
Jan 12 1908 Springfield Ill
- LEWIS Camilla Florence (Mrs F L
Bills)(la 1878-83 BL) Home 1503
H St Lincoln Neb
- Lewis Charles Diekens (g ed 1915-
BPd(Ky A&M)'01 Also U Tenn &
U Wis) Stu Berea Ky
- LEWIS Charles Milton (acad 1891-2
arch 1892-6 BS g 1896-7) Arch 205
W Harrison St Danville Ill
- Lewis Mrs C M (see Wright Marion)
- LEWIS Clara Vesta (la h se 1910-14
AB) Teach 612 12th St Cairo Ill
- †Lewis Delia Hope (acad 1896-7) Ob-
long Ill
- Lewis Edgar Guy (acad 1903-4 sp e
eng 1904-5 Also W Ill St Nor) Ag
Media Ill
- LEWIS Edna (lib 1906-12 AB) Prin
H Sch Mounds Ill (203 N Vine St
Harrisburg Ill)
- Lewis Edward Rowland (arch 1885-6)
Asst Gen Mgr DSS&A RR 904 Fed-
eral Bldg Duluth Minn
- *LEWIS Edward Vernon (la 1873-7 BS)
d July 5 1910 Omaha Neb
- Lewis Edward W (e eng 1905-8 Al-
so Knox Coll) Bnk Alledo Ill
- Lewis Elmo Vernon (ag 1909-11) Ag
Camp Point Ill
- Lewis Elsie (Mrs Durham)(la 1906-7)
Home Harrisburg Ill
- Lewis Elta Jewett (Mrs H B Prout)
- (la 1909-10) Home 302 Center St
Wheaton Ill
- †Lewis Emerson Othello (m eng 1910-
11 Also Bradley Poly) Glenavon Ill
- †Lewis Ethel Jessie (la 1908-9) 507
W Washington St Champaign Ill
- †LEWIS Fred Diekerson (ag 1908-12
AB) 613 West St Wheaton Ill
- ?Lewis George (m eng 1888-90) 374
W Adams St Chicago
- ?Lewis George Felix (m eng 1886-90)
Washington Ill (Deer Creek Ill)
- †Lewis Georgetta Louise (la 1880-3)
74 Ashland St Medford Mass
- LEWIS Goodrich Quigg (m eng 1906-10
BS) M Eng Wheaton Ill
- †Lewis Gordon Mann (ag 1911-12) Ab-
ingdon Ill
- Lewis Harry Chester (acad 1899-1900
la 1900-1 LL B(NW)'05) Law
Sandwich Ill
- LEWIS Harry Fletcher (g chem 1913-
BS(Wes)'12 MS(do)'13 Asst Chem
U Ill 1913-14) Stu Pottsville Pa
- †Lewis Harry Norval (acad 1908-9)
Golconda Ill
- Lewis Herman (la 1907-8) Merc W
Lewis & Co 615 W University Av
Champaign Ill
- Lewis Hiram Calvin (ag 1913-14)
Harness Merc Carrier Mills Ill
- LEWIS Howard Bishop (BA(Yale)
'08 PhD(do)'13) Assoc Phys Chem
U Ill 1915- 1117 Arbor St Cham-
paign Ill (Southington Conn)
- †Lewis Howard Lester (sp law 1908-9
Also Simpson Coll) Box 293 Lake
Forest Ill
- *Lewis James Livingston (la 1886-9)
d Dec 20 1894 Gainesville Pa
- Lewis John C (la 1874-6) Ag R18
Oak Hill Ill
- *LEWIS John C (Teach Eloc U Ill
1877-80) d
- Lewis John Taylor (arch eng 1913-)
Stu 312 Elm St Rockford Ill
- †LEWIS Julian Herman (se 1907-11 AB
g 1911-12 AM) 612 12th St Cairo Ill
- LEWIS Katharine (la 1909-12 AB lib
1912-14 '14-15 BLS) Libr Dept Health
4426 Lake Park Av Chicago
- *Lewis Lela J (sp a&d 1893-4) d
1900 Santa Monica Cal
- Lewis Leonard Daniel (su 1902 &'03
law 1904-5) Merc W Lewis & Co 622
W Hill St Champaign Ill
- ?Lewis Llewellyn Roy (su 1912 Also
NW U) 5 Sabino Barreda 101-5 Mex-
ico City Mex
- LEWIS Louise Laura (Mrs R M Young)
(ag h se 1909-14 BS) Home 215 16th
St Cairo Ill

- Lewis Louise Madolin (la 1912-13 Also US Cal) Stu Colonial Sch Girls 126 W Clark St Champaign Ill
- LEWIS Lucy Elfa (la 1905-11 AB) Teach 418 W North St Danville Ill
- LEWIS Lucy Mae (la 1904-5 AB lib 1905-6 BLS Also Pomona Coll) Libr Ore Ag Coll Corvallis Ore
- †Lewis Luther Mason (l 1912-13 Also Knox Coll) 1417 Railway Exch Chicago
- Lewis Mabel Rebecca (la 1911-12 Also U Chgo) At home Brooklyn Ill
- ?Lewis McCreary (sp e eng 1899-1900) Denver
- Lewis Magdalen (sp 1901-2 AB(Granville Female Coll)'87) Teach Granville O
- Lewis Mamie Beach (Mrs W C Fickline)(la 1904-5 '06-7 '08-9 AB(Wash) '06 Also Ohio Wes U 1903-4) Home Kerman Cal
- Lewis Philip Howard (la 1908-10 LL B(NW)'13) Law 210 N Wyman St Rockford Ill
- Lewis Philo Omar (l 1905-7) Clk 1618 Kishwaukee St Rockford Ill
- LEWIS Ralph Dana (acad 1876-8 e eng 1878-83 Cert) Ins Vermont Ill
- LEWIS Ralph Rice (la 1908-12 AB) Sales Agt 538 Commercial Trust Co Philadelphia
- LEWIS Richard Hanna (sc 1907-10 BS Also Ober Coll) Gov Chem 816 12th St NW Washington
- LEWIS Russell James (c eng 1903-5 BS Also Ia Ag Coll) City Eng Ft Madison Ia
- †Lewis Sadie Annette (acad 1890-1) Cherry Point Ill
- Lewis Sherman R (m eng 1903-5) Bk Cashier R59 Marseilles Ill
- ?Lewis Stanley Melville (acad 1895-6 sp a&d 1896-8 Asst a&d U Ill 1898-9) Art & Designer 471 E First St Chicago
- *LEWIS Thomas Beach (l 1904-8 LL B Also NW U) d March 16 1915 Peoria Ill
- Lewis Thomas Dickerson (sc 1912-13) City Buyer Mil & RR Supply House 613 West St Wheaton Ill
- Lewis Thomas Jefferson (sp ag 1907-8) Ag Peotone Ill
- LEWIS Thurlow Girard (l 1912-15 LLB Also Ewing Coll) Law Benton Ill
- Lewis Mrs W A (see Burrill Evelyn)
- Lewis Walker (arch eng 1909-10 Also U Neb) Trav Sales Bradstreet Co Omaha Neb
- Lewis Warren E (sp law 1902-3) Law Farmers Bk Bldg Springfield Ill
- (1032 S Second St)
- LEWIS Wilfred (c eng 1903-7 BS Also Beloit Coll) Gen Sec U Wash YMCA 5023 Eighth Av NE Seattle
- Lewis Mrs Wilfred C (see Ijams Catherine)
- Lewis William Henry (la 1913-14 su 1915) Teach 2251 State St Granite City Ill
- Lewitan Leo (m eng Feb 1916-) Stu 2729 Hirsch Blvd Chicago
- †Li Ming Ho (su 1906 Also Nan Yang Coll Shanghai China) Nang Chow China
- Li Szu Kuang (la com 1914- Also Tsing-Hua Coll) Stu 2006 Columbia Rd Washington
- Liang Chaun Ling (la com 1914-15 Also Tsing-Hau Coll) Stu U Wis ME Mission Tai An Shantung China
- Liang Eu (su 1913 Also Colo Sch Mines) 2006 Columbia Rd Washington
- †Liang Hsun Ying (m eng 1911-14 Also Cook Acad) Shanghai China
- LIANG Tu Hung (ag 1911-15 BS g ag 1915-) Stu 2006 Columbia Rd Washington (Canton China)
- ?Liang Yeng Tsung (la com 1914-15 Also London Tutorial Sch) Kirin St Kirin City Kiri Province China
- Libby Howard Chard (e eng 1905-8 Also U Minn) Interior Decorator 116 Oak Grove St Minneapolis (New London Wis)
- Libman Anna (la 1914-) Stu 1000 N Oakley Blvd Chicago
- Libman Earl Emanuel (cer eng 1914-) Stu 1246 S Sawyer Av Chicago
- Libman Rose Eunice (la 1915- Also U Chgo) Stu 1000 N Oakley Blvd Chicago
- ?Libsky Reuben Louis (acad 1899-1900) Chicago
- Lichtenberg Adam Jr (arch eng 1910-11 Also Hastings Coll) Contr & Builder 416 E Seventh St Hastings Neb
- LICHTENBERGER Cleo (BS (Millikin)'11) Lib Asst U Ill 1915- 508 E John St Champaign Ill (439 W Wood St Decatur Ill)
- Lichtenberger Raleigh (su 1915 Also Millikin U) Teach St Joseph Mo (439 W Wood St Decatur Ill)
- Lichter Bernard Vincent (arch eng 1913-15) 638 Oakdale Av Chicago
- Lichter John Paul (c eng 1911-13 Also Lewis Inst) Contr 638 Oakdale Av Chicago (459 Briar Pl)
- Lichty Lester Clyde (g m eng 1914- BS(Neb)'13) Stu Carleton Neb

- Licup Roman (acad 1906-7 e eng 1907-9 Also U Notre Dame 1905-6) Lient Philippine Constabulary Manila PI (Angeles Pampanga PI)
- LIDDELL Mark II (BA (Prin) '87 MA (do) '89 Prof Engl & Head Engl Dept U Tex 1897-1900 Prof Engl U Ill su 1913) Prof Engl Butler Coll 1912-Indianapolis
- Liddy Eugene (e eng 1894-5) 2816 Henrietta Av St Louis (Red Bud Ill)
- Lidster Homer Edward (sp ag 1912-15 Also Lewis Inst) Ag R1 Hebron Ind
- Liedel Russell Brooke (I 1914- Also Knox Coll) Stu 708 S Douglas Av Springfield Ill
- Lienesch Ralph (sp ag 1909-10) Ag O'Fallon Ill
- Lienesch Walter Herman (acad 1891-2 m eng 1892-3) Gen Mgr Chicago Concrete Post Co 608 S Dearborn St Chicago
- LIESE George Charles (acad 1891-2 arch eng 1892-6 BS) Arch Danville Ill
- Liesenfeld Harland Luther (acad 1909-10) Ag & Auto Repair Comfrey Minn
- *Lietze Frank (acad 1894-6) d Aug 8 1901 Carlyle Ill
- LIETZE Frederic Augustus (e eng 1880-4 BS) Act City Eng Carlyle Ill
- Lieurance Leota Lore (su 1908 AB (Kan) '11 Also U Ottawa) Teach 5705a Von Verson Av St Louis (Meridian Id)
- LIGARE Edward Francis (e eng 1884-9 BS '14) C Eng 156 Keystone Av River Forest Ill
- Ligare George Collipp (se 1913-14 Also Armour Inst) At home 765 Vernon Av Glencoe Ill
- †Liggett David Carl (se 1910-13 su 1914 Also Beloit Coll) Soc Serv United Charities 1677 30th St Cleveland (Camp Point Ill)
- *Liggett Estelle Helen (sp mus 1897-8) d Sept 1898 Danville Ill
- LIGGETT Frederic Manley (arch 1902-4 '05-7 BS '08) Lumber Bus York Neb
- Liggett Irene Lillian (Ia 1912- Also Ober Conserv) Stu Camp Point Ill
- LIGGETT Leslie Alvin (e eng 1910-14 BS) Rd Advisor Portland Cement Mfg Bellevue Ct Bldg Philadelphia (806 N Monroe St Peoria Ill)
- Liggett Maude Charity (Ia 1906-7 Also Hedding Coll) Teach Bradford Ill
- Liggett Ruth Elizabeth (Ia 1915-) Stu 502 York St Camp Point Ill
- LIGHT Curtis Roy (e eng 1909-13 '14-15 BS) C Eng Dyersville Ia (Brook Ind)
- Light Herbert C (Ia 1901-2) 100 Lincoln Av Dunkirk NY
- Light John Henry (su 1905 & '08 & '11 Ia 1910-11 BS (Central) '02 AB (do) '06 Also N Ill St Nor) Supt Schs Harvard Ill (Leaf River Ill)
- Light Vera (Ia 1910-11 '12-13) Teach Chrisman Ill
- Lightbody Howard D (su 1913 & '15 Also S Ill St Nor) Glasford Ill
- Lighter Eugene (su 1915) Stu Coe Coll Rolfe Ia
- ?Lighthall Clarence (e eng 1907-9) Orange Cal
- Lightner Levi Luther (ag 1915-) Stu McClure Ill
- Liitt Leon Benjamin (e eng 1906-8) Bnk 720 21st St Rock Island Ill
- Like Ralph Martin (m eng 1915-) Stu 615 E 15th St Davenport Ia
- Like Waldo Emerson (m eng 1911-12) Mech Draft Bettendorf Co Bettendorf Ia (615 E 15th St Davenport Ia)
- Lilienstein Arthur Webster (sp law 1903-4 Also NW U) Law Petersburg Ill
- Lill Amy Olga (su 1910 & '11 Also E Ill St Nor) Teach Mascoutah Ill
- LILL Herbert Frederic (I 1904-7 LL B) Law Mascoutah Ill
- Lillard Charles Parke (e eng 1909-10 BS (Kan Ag) '14 Ag Lost Springs Kan
- Lillard Paul (m eng 1905-7 Also Ill Wes U) Eng Madison Wis
- LILLEHER Ingebright L (Ia 1911-14 Phd AB (Minn) '08 AM (do) '09 Teach French Wash Ag 1909-10 Asst Rom Lang U Ill 1911-14 Instr French NW U 1914-15) Instr Rom Lang U Kan 1915- Lawrence Kan
- †Lillie Jacob Samuel (su 1912 Also Pur U) W Lafayette Ind
- LILLY Charles H (se 1880-4 BS) Flour Grain & Seed Mere 1106 Fifth Av W Seattle
- *Lilly Fannie (Ia 1882-3) d March 10 1908 Dawson Yukon Ter Can
- LILLY James Edward (Ia 1880-4 Cert) Grocer Dawson Yukon Ter Can
- Lilly John Crozier (Ia 1891-5) Bnk Cashmere Wash
- de Lima Marcella Francisco (e eng 1915- Also Col U) Stu 105 Victorino Carmillo Las Paulo Brazil
- Limerick Honore (su 1913 & '14 Also Ill Wom Coll) Teach H Sch Newman Ill

- Limper Mrs Henry W (see Esslinger Vera S)
 Lin Thian Kitt (acad 1909-11 la 1911-12 '13-) Stu Canton China
 ?Linard Charles Wesley (sp 1873-5) Dayton O
 Linbarger Mrs A S (see Fryer Edna F)
 *Linbarger Maria Leona (h se 1905-8) d Jan 9 1909 Champaign Ill
 LINBARGER Silas Carl (cer eng 1911-15 BS) c/o Carborundum Co Niagara Falls NY (103 E Green St Champaign Ill)
 ?Lincoln Abbie Adelaide (acad 1892-3) Hammond Ill
 LINCOLN Azariah Thomas (BS(Wis) '94 MS(do) '98 PhD(do) '99 Instr Chem U Cin 1900-1 Instr Chem U Ill 1901-4 Asst Prof Chem do 1904-8) Prof Chem Rensselaer Poly 1908-1625 Tibbits Av Troy NY
 Lincoln Clovis Ward (m eng 1910-12 '13-) Stu Rock Falls Ill
 LINCOLN Mrs Jeanette Carpenter (Mrs A T) (see Also Carpenter Jeanette Instr Phys Tr U Ill 1904-9) Home 1625 Tibbits Av Troy NY
 LINCOLN Francis Church (BS(Mass Tech) '00 EM(N Mex Sch Mines) '04 AM(Col) '04 PhD(Col) '11 Asst Physics Col U 1906-7 Prof Geol Mont Sch Mines 1907-10 Assoc Min Eng U Ill 1911-12 Asst Prof do 1912-13) Prof Min & Metall U Nevada Reno Nev
 Lincoln Lewis Leigh (e eng 1908-10) Auto Bus 720 Lincoln Av York Neb
 LINCOLN Warren (g ag 1913-14 MS BSA(Wash) '13) Mgr Farm Prosser Wash
 Lindahl Florence Elnora (la 1915-) Stu Box 74 Wayne Ill
 Lindberg Albin Ednar (m eng 1915-) Stu Princeton Mich
 LINDBERG Edward Ferdinand Jacob (ry e eng 1905-9 BS) Sales 1702 Fisher Bldg Chicago (1011 Townsend St)
 LINDBERG George Isadore (m eng 1911-15 BS) 1406 N Seneca St S Bethlehem Pa (Princeton Mich)
 LINDBERG Irving August Isaac (la 1907-10 AB Also Ia St Coll) Collector Customs Bluefields Nicaragua (708 W Cedar St Cherokee Ia)
 LINDBERG Ruth Marie Rebecca (la 1909-12 AB Also Ia St Nor) Teach Box 71 Garner Ia (708 W Cedar St Cherokee Ia)
 Lindblom Ernest Francis (e eng 1907-10) Clk Andrade Cal (Paxton Ill)
 ?Linde Charles Albert (acad 1903-4 Also St Ignatius Coll) 4039 Prairie Av Chicago
 Lindeberg George Leonard (arch eng 1913-) Stu 1917 La Crosse Av Chicago
 †Lindeman Frank Henry (e eng 1909-10) Farmer City Ill
 †Linden Frank William (acad 1897-8) Chicago
 Lindenmeyer Theodore Andrew (acad 1894-5) Mintr Bridgeport Ill (Buckley Ill)
 Linder Cyril S (se 1911-12 '13-15 cer eng 1915-) Stu 6341 Parnell Av Chicago
 Linder Elisha (acad 1898-9) Ag Mattoon Ill
 LINDER Grace (su 1895 la 1899-1900 '04-5 '07-8 '09-11 su 1912 Ia 1914-15 AB Also ND Ag Coll 1912-14) Asst Demonstr Wk H Sc U Ill 1915- 805 S Lincoln Av Urbana Ill
 Linder Isham Doyle (la 1915-) Stu Carrollton Ill
 ?Linder John (acad 1886-7) Manhattan Kan
 Linder Leila (su 1915) Teach Paterson Ill
 LINDER Lewis S (la 1911-14 BS Also E Ill St Nor) Clothier 904 S Sixth St Charleston Ill
 Linder Mary Sefton (la 1915- Also E Ill St Nor) Stu 904 Sixth St Charleston Ill
 Linderholm Martin Julius (acad 1890-1 Also NW U) Dent Farmington Ia (Altona Ill)
 Linderoth Samuel Joseph (arch eng 1909-10 '13-) Stu 5610 May St Chicago
 Lindgren Arthur Gordon (e eng 1903-6 Also Armour Inst) Sales Mgr 3651 Wilton Av Chicago
 ?Lindgren Charles Oscar (sp 1900-1) Virginia Ill
 LINDGREN Justa Morris (se 1898-1902 BS g 1906-7 AM Asst St Water Surv U Ill 1904-7) Chem Eng Exp Sta & do St Geol Surv U Ill 1907- 608 W Oregon St Urbana Ill
 Lindholm Ida Helen (su 1915 Also N Ill St Nor) Teach 515 Algona Av Elgin Ill
 Lindholm Karin Josephine (la 1915-) Stu 515 Algona Av Elgin Ill
 Lindhorst May Captolia (sp mus 1902-3) Clk Ramsey Ill
 LINDLEY Almeda V (Mrs M S Parks) (la 1875-7 '02-5 AB g 1905-6 AM) Christian Sc Praet 1301 W Clark St Urbana Ill
 Lindley Austin M (se 1874-7 MD(Cin Coll Med & Sur) '10) Med 312 W

- Green St Urbana Ill
 Lindley Mrs A M (see Hubbard Minnie W)
 Lindley B Thad (acad 1909-10) Bnk Nat City Bk Chicago
 Lindley Bertha (Mrs J F Miller) (sp mus 1887-8) Home 406 W Elm St Urbana Ill
 LINDLEY Bess Mae (Mrs J W Eek) (la 1910-14 AB) Home Moorhead Minn
 Lindley Elmer Ellsworth (la 1880-1) Chf Clk Ill St Bd Ag Springfield Ill
 Lindley Etheldred Frank (Mrs J D White) (acad 1899-1901 sp mus 1901-2 '03-5) Home 1954 Jackson Blvd Chicago
 LINDLEY Fleetwood Herndon (la com 1905-9 AB) Merc 904 S Fifth St Springfield Ill
 Lindley Harold Ferguson (la 1906-8 PhB(Chgo) '10 JD(Chgo) '12) Law 703 Commercial Av Cairo Ill
 LINDLEY Ida Hubbard (Mrs Guy Fisher) (la 1911-15 AB) Home Seymour Ill
 Lindley Jacob P (sp 1871-3 Also Ind U) Law Bloomington Ill
 Lindley Mrs Jacob (see Benson Sylvia I)
 Lindley Jessie Salome (Mrs J G Supple) (sp mus 1899-1906 Also NW U 1907-8) Home Danville Ill
 Lindley John Henderson (sc 1908-9 Also Armour Inst) Dent 416 Upper First St Evansville Ind
 LINDLEY June (Mrs G F Churchill) (la 1907-11 AB) Home 97½ Murray St Binghamton NY (112 Le Roy St)
 Lindley May (Mrs M L Nelson) (sp a&d 1884-6) Home 811 W Main St Urbana Ill
 Lindley Randal Cloyd (ag 1908-12) Ag Hutsonville Ill
 *Lindley Russell Lloyd (ag 1908-9) d July 3 1912 Hutsonville Ill
 LINDLEY Walter Charles (la 1897-1901 AB law 1901-4 LLB '13-14 JD Instr Rhet Acad U Ill 1901-5) Law 409 Daniel Bldg Danville Ill (105 Pine St)
 Lindmark Edward Emanuel (cer eng 1912-15) 403 Edward St Sycamore Ill
 Lindsay Ada Emilie (la 1901-2 Also Millikin U) Sec Millikin Conserv 664 E Cantrell St Decatur Ill
 Lindsay Blauche (Mrs H E Wood) (la 1893-7) Home 819 Oneida St Joliet Ill
 †Lindsay Edward Eugene (acad 1899-1900 ag 1902-4) Onarga Ill
 Lindsay Florence Belle (Mrs R A Bailey) (la 1903-4) Home Porter Rd Andover Mass
 LINDSAY Frank Merrill (I 1900-4 LL B) Bus Mgr Decatur Herald 763 S Webster St Decatur Ill
 Lindsay George W (sp ag 1887-8) R Est 708 W Illinois St Urbana Ill
 Lindsay Hazel May (su 1914) Teach Oregon Ill
 Lindsay Helen (Mrs R C Sparks) (la 1910-11 Also Washington Coll Topeka Kan) Home W Hill St Champaign Ill
 Lindsay Horace Willard (e eng 1912-) Stu 220 Guard St Rockford Ill
 †Lindsay Lois (la 1910-11) 1256 Western Av Topeka Kan
 Lindsay Mabel (Mrs G C Fairelo) (la 1899-1900 '02-3) Home 712 W Church St Champaign Ill
 Lindsay Norman Wert (sp ag 1900-1) RR Eng Metropolis Ill (Samoth Ill)
 Lindsay Thomas Edward (sp se 1892-3) Ins & R Est 713 W Elm St Urbana Ill
 *Lindsay William (Trustee 1873 Memb St Legis 1876) d 1884
 Lindsay William Carlyle (e eng 1914-15) Sales Lexington Ill
 Lindsey Adrian Harve (ag 1915-) Stu Bryan O
 Lindsey Beatrice (la 1915 Also Kan St Nor) 422 Exchange St Emporia Kan
 Lindsey Charlie Frank (la 1914-15 Also U Mo) Princeton Mo
 Lindsey Edith Lenore (su 1913 Also O Wes U) Libr Farmer City Ill
 Lindsey Ethel May (sp mus 1910-12) At home 808 W Main St Urbana Ill
 LINDSEY George Heath (e eng 1911-15 BS) Sales 6424 Hobart Av St Louis
 Lindsey James David (arch eng 1906-7 Also U Kan & U Pa) Merc Agency R G Dunn & Co 3509 Wyandotte St Kansas City Mo
 Lindsey John Royer (ag 1913-) Stu 713 W Elm St Urbana Ill
 Lindsey Leon Mason (m eng 1913-) Stu Onarga Ill
 †Lindsay Maud Neva (sp a&d 1899-1900) Urbana Ill
 Lindsey Nelle Mabel (Mrs V H Warfield) (h se 1909-12) Home 5323 N 27th St Omaha Neb
 Lindsey Ralph Elder (arch eng 1915- Also Miami U) Stu R2 Bryan O
 Lindsey Mrs T E (see Royer Anna E)
 Lindsey William Judson (ry m eng 1907-8) Ranch Hobson Mont
 Lindsley Ira S (sp 1871-3) Ag Wes-

- ton O
- LINDSTROM Arthur William (acad 1906-7 m eng 1907-11 BS) M Eng 1509 Fisher Bldg Chicago
- Lindstrom Stanley Edwin (arch eng 1911-12 '15-) Stu 1116 N "D" St Richmond Ind
- Linendoll Harry Alexander (la 1915- Also Armour Inst) Stu 6510 Lowe Av Chicago
- ?Lives Edwin Fuller (sc 1906-7 AB (Cor)'04) Geologist US Geol Surv Washington
- Lingenfelter Cleo T (la Feb 1915- Also Ia St Coll) Stu Altoona Ia
- Lingenfelter Lee Everett (sp ag 1900-2) Ag Ullin Ill
- Linguist Fred Arthur (m eng 1912-13) Ag Plano Ill
- Link Mrs C A (see Walkerly Ellen D)
- Link Earl John (ag 1910-14) Ag Forreton Ill
- LINK Hilah Jane (la 1911-15 AB) Teach H Sch 809 Garfield Av Rockford Ill (226 Sheriff St Paris Ill)
- Link Rue Showalter (ag 1915-) Stu 610 Connelly St Paris Ill
- LINKINS Ralph Harlan (g sc 1912-14 AM '15- AB(III Coll)'11 Asst Zool U Ill 1913-15) Stu 501 W State St Jacksonville Ill
- Linn Ellis Gregg (sc 1905-6 MD (Hahnemann)'89) Oculist & Aurist 2830 Ridge Rd Des Moines Ia
- Linn Francis David (ag 1894-8) Ag Byron Ill
- LINN Homer Roberts (m eng 1892-6 BS g 1908-9 ME) Sales Mgr Gen Fire Ext Co 321 S Ashland Av La-Grange Ill
- Linn Mrs H R (see Buck Luella E)
- †Linn James A (acad 1881-2) Liberty Ill
- LINN James Howard (la 1905-9 AB) c/o Lee Higginson & Co The Rookery Chicago
- Linn Julius Herman (ag 1908-9) Buk Sterling Ill
- Linn Margaret B (sp h sc 1902-4 Also Grad Rockford Sch Nurses) Insp Hygiene Pub Sch 814 N Court St Rockford Ill
- Linnard Elmer W (ag 1913-) Stu R2 Peotone Ill
- Linneen Henry Wilson (m eng 1914-) Stu Box 211 Lake Bluff Ill
- Linnell Carrie Edna (la 1914 '15- Also NW U) Stu Kellys ND
- Linnay Mrs Hartwell H (see Wood Cornelia E)
- Linskey Frances (su 1912&'13 Also N Ill St Nor) Teach 1003 Madison St Streator Ill
- Linsley Clyde Maurice (ag 1911-13 '15-) Stu Box 156 Fairfield Ill
- *Linton George H (c eng 1868-72) d Hillsboro Ore
- LINTON Margie (la 1905-9 AB) At home 920 W Illinois St Urbana Ill
- Linton Ruth (acad 1905-8) At home 920 W Illinois St Urbana Ill
- LINZEE Albert Carl (c eng 1894-8 BS) E Eng Gen Elec Co Schenectady NY
- Linzee Fred Norton (sp 1897-9) Bnk Duquoin Ill
- Linzee Ray Smith (sp la 1899-1900) Bnk Duquoin Ill
- Lippe Raymond Wills (la com 1910-12) Stu Millikin U 604 E Daniel St Champaign Ill
- Lippe Von der Ernest Carl F (see Von-der Lippe Ernest Carl F)
- †Lippincott Charles Allen (acad 1897-8 Also Wabash Coll) Rardin Ill
- Lipps Lloyd Herger (m eng 1907-8) Silk Throwster 868 Clewell St S Bethlehem Pa
- †Lipsky Reuben Louis (acad 1899-1900) 3036 Cottage Grove Av Chicago
- Lischer Charles (sp eng 1890-1 su 1894 Also Ill St Nor U & N Ind Nor) Treas Nat Pressed Brick Co Victoria Bldg St Louis
- Lisk Byron (ag 1869-71) Mgr Pasadena Milling Co Pasadena Cal
- Liss Oscar Lippman (acad 1910-11 c eng 1911-14 BS) Struct Eng 2050 LeMoyné St Chicago
- List Raymond Ford (la 1914-15 Also U Wis) Mere 110 Buchanan St Belvidere Ill (615 Prairie St)
- Liston Mrs Charles E (see English Inez)
- Litchfield Beulah Glendale (la 1908-10 Also U Wis) Teach Flanagan Ill
- Litchfield Frank Earl (su 1908 Also U Wis) Mgr The Georgia Show Case Co Montgomery Ala
- ?Litchfield William Edward (la 1907-8) Terre Haute Ind
- LITMAN Simon (Grad Ecole de Sc Polit Paris 1899 AB(Odessa Com) '92 Dr Jur Pub et Rev Cam(Zurich) '01 Also U Munich 1899-1900 Instr U Cal 1903-8 Assoc Com U Ill 1908-10) Asst Prof Econ U Ill 1910-907 W California Av Urbana Ill
- Littell Huldah Maude (Mrs F B Joyce)(sp mus 1903-7) Home Lewiston Mont
- Littell Ivan (ag 1907-8 Also Orchard City Coll) Employee St Hospital 1242 S Fourth Av Kankakee Ill
- Little Adelbert Dudley (arch eng

- 1913- Also Kan St Ag Coll) Stu
Genoa Ill
- Little Alfred Leonard (la com 1910-
13) Clk Armour & Co 5702 S Park
Av Chicago
- Little Allen (ag 1914-15) Ag Ran-
kin Ill (603 N School St Normal Ill)
- LITTLE Charles Edwin (acad 1901-2 m
eng 1902-6 BS) Mgr Lock Joint Pipe
Co 1005 A St Tacoma Wash
- Little Charles Reeves (la 1912-) Stu
127 43rd Av E Duluth Minn
- †Little Cora Gertrude (la 1880-2) Cer-
ro Gordo Ill
- Little Ethel Esther (acad 1909-10 la
1910-14 '15-) Stu 905 S Wright
St Champaign Ill
- ?Little Frank George (acad 1892-3)
Mt Sterling Ill
- *Little George Henry (gen 1869-70) d
Jan 8 1880 Pueblo Colo
- Little Guy S (c eng 1909-10) Mere
Tuscola Ill
- *LITTLE Henry P (sc 1879-83 BS '93)
d Sept 1903 Hoboken NY
- †Little Janet Gertrude (su 1912 Also
Grinnell Coll) Kingsley Ia
- Little Julia Florence Bush (Mrs R F)
(see Also Bush Julia F mus 1906-8
'13-14) Home 606 E Chalmers St
Champaign Ill
- ?Little L Belle (la 1878-80) Cham-
paign Ill
- LITTLE Le Roy Lewis (la 1906-11 AB
& AM) Repr NY Tribune 623 Oak
St Rockford Ill (Tolono Ill)
- †Little Lew McClain (acad 1896-7) Ur-
bana Ill
- LITTLE Roger Frank (la 1903-7 AB
'07-9 LLB Sp Instr Law U Ill
1911-12) Law & Sp Instr Law U Ill
1914- 107 W Main St Urbana Ill
(606 Chalmers St Champaign Ill)
- Little Mrs R F (see Bush Julia F)
- Little Stella Daisy (la 1908-9 Also
Warrensburg St Nor) Teach Fresno
Cal (Blairstown Mo)
- Littleford Frank Jason (sp ag 1904-5
Also Lewis Inst) Nurseryman & Land
Arch Downer's Grove Ill
- LITTLEJOHN Lulu Leah (la 1908-12 AB)
Libr 5644 Ash St Los Angeles
- Littler Carrie A (su 1912 Also E Ill
St Nor) Teach Hammond Ind (Po-
tomac Ill)
- †Littler Hazel Mildred (acad 1900-1)
Urbana Ill
- Littler Mrs Mabel Dunham (Mrs S H)
(la 1910-11) Home Mackinaw Ill
(Toluea Ill)
- Littler Nelle M (su 1907 Also E Ill
St Nor) Teach 402 N Grove Av
Oak Park Ill
- LITTLER Sherman Henry (la 1904-11
AB g 1911-12 AM Also E Ill St Nor)
Supt Schs Mackinaw Ill (Potomac
Ill)
- †Littler Tудie (su 1908) 713 Market
St Urbana Ill
- LITTLETON Ananias Charles (la com
1907-12 AB g econ Feb 1916-)
Instr Acct U Ill 1915- 903 W Illi-
nois St Urbana Ill (1515 W Monroe
St Chicago)
- Littleton Harry Mathew (la 1914-15
Also YMCA Coll) Harrison Ark
- LITTLETON Leonidas Rosser (g sc 1910-
12 PhD AB(Southern)'07 AM(Tul
'10) Prof Chem Emory & Henry
Coll Emory Va (Cromanton Fla)
- LITTLETON Martha Elizabeth (Mrs B B
Bradely)(la 1908-9 AM AB(South-
ern)'05) Home R7 Frederick Okla
- ?Litton John K (acad 1876-7) Wini-
terset Ia
- Liu Nai Yu (la com 1914- Also Tsing
Hua Coll) Stu 2006 Columbia Rd
Washington (Foochow China)
- †Liu Nan Hsan (la 1911-12 Also Lon-
don Mission Coll) Han Kow China
- Lively Carlos Alcium (la 1914-) Stu
Oblong Ill
- Lively Truman Goodwin (e eng 1908-
11) Insp Gen Contr Firm 4111 N
Tripp Av Chicago
- Livengood Leslie Parker (la com 1914-
15) Gen Ins Agt Baum Bldg Dan-
ville Ill (830 E Main St)
- Livergood Alvah Edmond (la 1914-15)
Stu St Louis Coll Pharm Stonington
Ill
- Livesay Ruth Flagg (la 1912-) Stu
1632 N 45th St E St Louis Ill
- LIVESAY Wallace Bright (arch eng
1912-13 BS BS(Va Poly)'07 CE(do)
'09) Struct Eng Va Bridge & Iron
Co Central YMCA Roanoke Va
(Waynesboro Va)
- Livingston Albert Keith (min eng
1914-15 com 1915-) Stu 2514
Eighth Av Rock Island Ill
- Livingston Alfred Jr (la 1915-) Stu
506 John St Champaign Ill
- Livingston Eva (su 1908) Teach
Carpentersville Ill
- Livingston Ray Clifford (c eng 1906-
8) Asst Eng M&StL RR 1520 Har-
mon Pl Minneaplis
- LIVINGSTON Stacia (Mrs H R Temple)
(lib 1899-1901 BLS) Home 913 W
Church St Champaign Ill
- Livingston William (acad 1883-4) Ag
Greenfield Cal
- LIVINGSTONE Lionel Lyman (c eng 1908-

- 12 BS) Asst Eng MES&L RR 1520 Harmon Pl Minneapolis (Fillmore Ill)
- LLEWELLYN Clarine (sc 1903-6 BS) At home 324 Sixth Av La Grange Ill
- LLEWELLYN David Rossiter (acad 1890-1 m eng 1891-5 BS) Eng Dept Amer Bridge Co Chicago (Des Plaines Ill)
- Llewellyn Harry Corson (ag 1915-) Stu 47 S Fifth Av La Grange Ill
- Llewellyn Henry S (la 1876-9 MD (Hahnemann)'92 MD(Chgo Home)'93) Med 47 S Fifth Av La Grange Ill
- LLEWELLYN Joseph Corson (arch eng 1873-7 BS'78 MS'95 Asst Arch & Foreman Carpenter Shop U Ill 1877-9) Arch 1526 1st Nat Bk Bldg Chicago (324 Sixth Av La Grange Ill)
- Llewellyn Mrs J C (see Piatt Emma C)
- Llewellyn Marjorie Kauffman (ag h sc 1915-) Stu 47 S Fifth Av La Grange Ill
- LLEWELLYN Ralph Corson (arch eng 1902-6 BS) Arch 1526 38 S Dearborn St Chicago (324 6th Av La Grange Ill)
- LLEWELLYN Ruth (la 1907-11 AB) Stu Mus 324 Sixth Av La Grange Ill
- ?LOYD George Taylor (la 1900-2 AB BL(Wheaton)'00) 209 W Bennett Av Cripple Creek Colo
- ?Lloyd Grace Lillian (Mrs Hathaway) (sp 1902-3) 3917 Langley Av Chicago
- LOYD James Henry (ag 1907-11 BS Prof Ag & Biol William & Vashti Coll) Co Advisor Carthage Ill (Girard Ill)
- LOYD Jennie Mae (Mrs E S Bonnell) (la 1902-4 '06-8 AB) Home 1951 Harbert Av Memphis Tenn
- LLOYD John William (g sc 1903-4 BS (Wheaton)'97 BSA(Cor)'99 MSA (Cor)'03 Instr Hort U Ill 1899-1902 Instr Oler do 1902-3 Asst Prof do 1903-9 Assoc Prof do 1909-11) Prof Oler & Chf Ag Exp Sta U Ill 1911-1117 S Third St Champaign Ill
- ?Lloyd Joseph J (la 1872-3) Lansing Ia
- Lloyd Lottie E (Mrs A C Swartz) (la 1875-7) Home 1026 R St Fresno Cal
- LOYD Nellie Evelyn (la 1906-9 AB Also NW U) At home 520 West St Wheaton Ill
- LLOYD Robert Clinton (ag 1899-1903 BS) Mgr Estate Canton Ill
- Lloyd Sergins Hopkins (ag 1915-) Stu R3 Genoa Ill
- LLOYD Thomas Harold (ag 1911-15 BS g ag 1915-) Stu Box 47 Girard Ill
- †Lloyd William B (acad 1882-3) Arcola Ill
- LOYDE Clarence Angier (m eng 1883-7 BS) Merc 305 S Randolph St Champaign Ill
- Lloyd Clifford Luther (acad 1893-6) Merc 212 W White St Champaign Ill
- Lloyde Mrs Frances Melinda (Mrs F H) (sp a&d 1887-8) Home 1503 Pico Blvd Venice Cal
- Lloyde Frank Hayden (la 1874-8) R Est & Ins 1503 Pico Blvd Venice Cal
- Lloyde Robert Kellogg (ag 1909-11 Also Cor U 1911-13) Pomol 305 S Randolph St Champaign Ill
- Lobaugh Charles Mateer (ag 1909-11) Fruit Growing & Bnk Blue Island Ill
- Jan-Mar (Shelby Mich Mar-Dec)
- ?Lobdell John Randolph (sp ag 1907-9 ag 1909-11 Also U La) Carbon-dale Ill
- Lock Charles Edward (acad 1877-8) Ag Dow Ill
- Locke Alfred (acad 1888-92) Constr Eng Crocker Bldg San Francisco (La Salle Ill)
- Locke Alfred Thomas (acad 1896-7) Gen Agts Soda Fountains 200 Randolph Av Peoria Ill (Blandinsville Ill)
- LOCKE Clara Edith (la h sc 1911-13 AB Grad(Ind St Nor)'02) Teach 1609 S Center St Terre Haute Ind
- Locke George Ferguson (ag 1914-15 Feb 1916-) Ag La Salle Ill
- Locke Harry Ross (acad 1907-9 Also U Colo) Stu Dent St Louis U Blandinsville Ill
- LOCKE Walter Constant (c eng 1905-9 BS) C Eng 1035 Warm Springs Av Boise Id
- Locke Mrs W C (see Webber Lois R)
- Lockett Lela (su 1904&'05&'07&'15 Also Ill St Nor U) Teach 413 Elizabeth St Pekin Ill (Clinton Ill)
- *Lockhart Emma L (acad 1889-90) d Nov 11 1900 Kansas City Mo
- Lockhart Harold Leo (m eng 1915- Also Pur U) Stu Owensville Ind
- Lockhart Horace Claude (acad 1904-5) Sales Mgr Corn Prod Refining Co 1317 St Louis Av Kansas City Mo
- *Lockhart John William (m eng 1887-8 '89-92) d Aug 5 1904 Kansas City Mo
- Lockwood Clarence Monroe (sp ag 1907-8) M Eng Stonington Ill
- Lockwood Frank Miner (arch eng 1888-93) Asst Cash City Nat Bk 746 S Chicago Av Kankakee Ill

- Lockwood Isabel Kathryn (la 1915-
Also NW U) Stu 718 Bittersweet Pl
Chicago
- †Lockwood Louise (la 1888-9) 1020 W
Washington St Sandusky O
- Lockwood Opal Daisy (Mrs W M Hoy)
(mus 1908-9) Home R12 Urbana Ill
- *Lockwood William A (acad 1877-8)
d Mt Carmel Ill
- Lodge Charles Vanalbert (sp ag 1890-
1) Ag & Stock Eureka Kan
- LODGE Fred Sterling (se 1903-8 BS)
Chem Eng Armour Fertilizer Wks
Union Stock Yards Chicago
- Lodge Mrs F S (see Retz Louise J)
- LODGE Paul Edmund (la 1897-1901 AB
Also Col U) Bus Mgr Bishop Cal
- Lodge William Franklin (la 1889-90
Also NW U) Gen Contr & Tel Mgr
Monticello Ill
- †Loeb Oscar (acad 1895-6) Urbana
Ill
- LOEFFLER Frank Xavier (e eng 1909-13
BS) e/o Consolidated Eng Co 710
Wright Bldg St Louis
- Loeffler Katherine Armine (sp mus
1897-1902 DO(Amer Sch Osteop) '05)
Osteopath 620½ Nicollet Av Minne-
apolis
- LOEHR Theodore Edwin (e eng 1907-9
la 1909-13 AB Also Blackburn Coll)
Sales Carlinville Ill
- Loetterle Winifred Christian (su 1913
& '14 Also Lincoln Sumner Nor)
Teach Mt Pulaski Ill
- Lofgren Mrs (see Kraus May B)
- LOFTQUIST Harry Stephen (e eng 1905-
9 BS) Eng Dept Nat Lamp Wks 41
Rollin St Cleveland
- Loftus Ed Francis (acad 1904-5) Line-
man Ill Traet Co 407 W White St
Champaign Ill
- LOFTUS Ella (Mrs W G Turnbull) (la
1895-9 AB) Home Cresson Pa
- †Logan Alice (sp h se 1905-7) Box
392 W Chester Pa
- Logan Arthur Charles Jr (la 1914-15
Also U Colo) 818 22nd St NW Wash-
ington
- LOGAN Chester R (e eng 1901-5 '06-7
BS) C Eng Edinburgh Ill
- LOGAN Clarence Chester (ag 1900-6 '07-
8 BS Also Orchard City Coll Asst
Soil Physics Ag Exp Sta U Ill 1908-
11) Assoc Soil Exten U Ill 1911-
S68 E Morrison St Centralia Ill
(Flora Ill)
- Logan Forrest Marine (e eng 1904-5
Also Pur U) Clk Union RR Co 822
Hamilton Av Indianapolis (Greens-
burg Ind)
- Logan Frank Allyn (la 1913-15 com
- 1915-) Stu 501 Alexander St Par-
is Ill
- LOGAN Grace Belle (h se 1904-8 BS)
Dietitian Edinburgh Ill
- Logan Harry Ralph (la 1897-1900)
Mere Areola Ill
- Logan Jane (sp la 1902-5) Teach
Miranda Cal
- Logan John Althen Jr (e eng 1909)
Mun Contr 229 Vincent Pl Elgin Ill
- Logan Mary Edna (Mrs L M Burnell)
(la 1904-5) Home Dyerville Cal
- Logan Ray Evan (se 1906-8 MD(U
Ill Coll Med) '12) Med Galena Ill
- Logan Una Mildred (Mrs G A Howatt)
(h se 1903-5) Teach Scotia Cal
- LOGAN Winnie Alice (Mrs C S Mon-
tooth) (h se 1902-6 BS) Home R5
Bradford Ill
- LOGEMAN Albert Edwin (m eng 1900-4
BS) Sec & Gen Mgr Peoples Water
Light & Power Co Mellen Wis
- Logeman Mrs A E (see Newman Mary
E)
- LOGEMAN Louis Valentine (ag 1902-7
BS) Builder & R Est & L & Ins 4142
Southport Av Chicago
- Logsdon Joseph Ezra Jr (ag 1913-)
Stu Shawneetown Ill
- Logsdon Mary Nancy (la 1913-14) At
home 5756 Kenwood Av Chicago
- †Logsdon Thomas Oscar (I 1906-7)
Shawneetown Ill
- LOGUE Charles L (la 1896-1900 BS)
Benton Harbor Mich
- Loh Pao Kau (ag 1910-13 Also Tub
Ta Coll) Nor Sch Chinan Shantung
China
- Lohman Adelaide Laura (Mrs Frank
Shobe) (su 1909) Home 806 S Third
St Champaign Ill
- Lohman Curtis Seymour (sp ag 1904-
6) Ag Solana N Mex
- LOHMANN Frederick Charles (acad 1906-
7 e eng 1908-11 BS) C Eng City
Hall Champaign Ill (Gibson City Ill)
- Lohman Howard Alonzo (sp ag 1904-
5) Mfg 16th & Harrison Gables
Seattle
- Lohman Leona Alice (Mrs D S Mead-
ows) (acad 1900-2 mus 1902-4) Home
1448 S Tenth E St Salt Lake City
- Lohmann Lewis Edward (la 1914-)
Stu 608 Hillyer St Pekin Ill
- Lohmann Sherrill Blanchard (acad
1899-1900) Eng IC RR 201 S Ran-
dolph St Champaign Ill
- Lohnes Willard Henry (m eng 1912-
13) Mach Foreman 301 E Cedar St
Cherokee Ia
- Lohr Louis Warren (la com 1909-13

- su 1915) Teach Pana Ill
 Lohr Virgil Claybourne (su 1903 g se 1904-5 BS(Knox)'02) Teach H Sch 104 Sherman St Joliet Ill
- LONG Fern Marguerite (la 1913-15 AB Also NW U) Teach H Sch Chebanse Ill (1212 Union Av Belvidere Ill)
- LONERGAN Charles Patrick Augustus (acad 1900-1 c eng 1901-5 BS) Bus Mgr Warren Constr Co Portland Ore
- LONG Albert Milton (arch 1891-5 BS) Draft Cor 37th & Stewart Av Chicago (1616 Forest Av Wilmette Ill)
- Long Anna (su 1906) Teach 606 W Illinois St Urbana Ill
- LONG Arthur Theodore (la 1904-8 AB Also U Chgo 1912) Asst Prin H Sch 407 Muskingum St Indianapolis
- Long Earl Valney (acad 1904-5 sp la 1905-7 AB(Harv)'07) Law 205 Murdock Bldg Wichita Kan
- LONG Frank Brewer (arch 1883-7 BS '08) Arch Supt Draft Room Holabird & Roche 1400 Monroe Bldg Chicago (656 Bowen Av)
- Long Mrs F B (see Terbush Jennie M)
- Long Fred Reeve (su 1909 Also Ia St Ag Coll) Ag Marne Ia
- Long George Archibald (sc 1909-11 Also Wabash Coll & U Chgo) Phar Rensselaer Ind
- LONG George Durward (l 1906-9 LL B) Law Mfg St Bk Bldg E Moline Ill
- †Long Hallie May (su 1903) Atlanta Ill
- Long Jesse Richard (la 1915-) Stu Summer Hill Ill
- Long John Oras (la 1912-) Stu Watseka Ill
- LONG Joseph Ayres (c eng 1903-8 BS) C Eng Acacia House Champaign Ill (Amboy Ill)
- †Long Leon Root (acad 1902-4) Amboy Ill
- Long Leonard Franklin (la 1914-15 Also Ill Wes U) Tonica Ill
- Long Mayme (acad 1908-10 la 1913-14) Clk 121 W Washington St Champaign Ill
- †Long Maude (la 1905-6) 1109 W Main St Urbana Ill
- Long Robert Bennett (sc 1911-12) Ag Cremerville ND (Plymouth Ind)
- Long Roy Garfield (acad 1909-10) 1109 W Main St Urbana Ill
- LONG Roy Harold (ag 1902-6 BS) Live Stock & Grain Burlington Kan
- Long Ruth Ida (la 1914-) Stu Watseka Ill
- Long Thomas Henry (sp ag 1911-13) Ag R1 Harmon Ill
- LONG Troy Lovell (acad 1898-1900 la 1900-2 '03-5 AB) Gen Mgr Stonington Coal Co Taylorville Ill
- †Long Virgil Chase (ag 1913-14 Also Lincoln Coll) Middletown Ill
- Long Walter Sterritt (g se 1912-13 AB(Ohio Wes)'05 AM(do)'08) Asst Prof Chem Chgo St Food Lab U Kan Lawrence Kan
- Long William Henry (su 1909 BS (NW)'06) Law Ofc Sec St Springfield Ill (6915 Kimbark Av Chicago)
- Longden Grafton Johnson (ag 1912-13 Also De Pauw U) Stock & Ag 620 Anderson St Greencastle Ind
- Longenbaugh Joseph Edson (su 1903 &'04 &'05) Edit Moweaqua News Moweaqua Ill
- Longfellow Mrs (see McNamara Carrie)
- Longfellow Eben Simon (c eng 1903-5) C Eng City Hall Chicago (Newton Ia)
- Longley Glenn Floyd (ag 1906-7) Ag R1 Aledo Ill
- Longley Ralph Dunning (m eng 1910-12 Also Rice Inst) Mus 113 Mound St Joliet Ill
- Longley Ruth (la 1913-14 Also Butler Coll) At home 3051 Ruckle St Indianapolis
- Longmate Emma Jane (sp 1872-4) Stenog Farmer City Ill
- LONGEVILLE Joseph Charles (arch eng 1911-15 BS) 402 Alpine St Dubuque Ia
- Loomer Melvin Henry (la 1871-3) Ret 620 E Fourth St Waterloo Ia
- LOOMIS Arthur Bates (c eng 1889-93 BS MCE(Cor)'94) Chf Eng Toledo Bridge Crane Co Toledo O
- Loomis Arthur Tull (ag 1914-15 Also Carthage Coll) Lumber Merc Yates City Ill
- Loomis Clayton Benjamin (ag 1912-14 '15-) Stu 6218 Harper Av Chicago
- †Loomis Foy Otto (acad 1900-1) Windsor Ill
- ?Loomis George Duckels (c eng 1872-3) Carlinville Ill
- LOOMIS Helen Alice (sc 1904-7 AB su 1915) Teach Bowen H Sch 5610 Dorchester Av Chicago
- Loomis Lester Thaddeus (sc 1906-7 SB (Chgo)'09 Also Shurtleff Coll) Publ 5733 Blackstone Av Chicago
- LOOMIS Roger Sherman (AB(Williams)'09 AM(Harv)'10 BLitt(Oxford)'13) Tutor Engl U Ill 1913-907 W Oregon St Urbana Ill
- Looney Marion Augustus (l 1904-5)

- Atty Tishomingo Okla
 Loop Edwin Albert (arch eng 1914-15
 Also Mont Coll) Stu 818 State St
 Belvidere Ill
 Loos Alfred John (su 1914 Also Grinnell
 Coll) Teach H Sch Rockford Ill
 (Greenwood Wis)
 Loose Isaac Arthur (sp ag 1911-13
 Also Staunton Mil Acad) Ag Illi-
 opolis Ill
 ?Loose Joseph (sp 1869-70) Spring-
 field Ill
 Loose Speed Butler (acad 1905-6) R
 Est Oklahoma City
 LOOSLEY Frederick Edwin (m eng 1900-
 4 BS) Mech Draft 4430 Eighth Av
 Moline Ill
 †Loper Paul Russell (acad 1906-7) 507
 Fourth St Springfield Ill
 ?LOPEZ Ascuncion (acad 1908-10 e eng
 1910-14 BS) Durango Mex
 Lopez Camilo Rafael (arch eng 1914-
 15 Also U Notre Dame) Merc Cor-
 doba Vera Cruz Mex
 Lopez Ramon (su 1905) Ag Silay
 Negros Occidental PI
 LORD Arthur Russell (e eng 1909-11
 MS BS(Me)'07 CE(do)'10 Instr
 C Eng U Mc 1907-8 Instr Gen Eng
 Draw U Ill 1908-9) Consult Eng
 1832 McCormick Bldg Chicago (1532
 E Marquette Rd)
 Lord Mrs A R (see Burns Ruth M)
 LORD Chester Arthur (e eng 1906-10
 BS) Mgr Canadian Concrete Steel Co
 701 Sixth Av W Calgary Alta Can
 Lord Harry Adalbert (m eng 1903-4)
 Auto 11th & Hope Sts Los Angeles
 LORD Livingston C (Hon LL D 1904
 Grad (St Nor Sch Conn)1871 Supt
 Schs St Peter Minn 1879-88 Pres St
 Nor Sch Minn 1888-99) Pres E Ill
 St Nor.1899- Charleston Ill
 LORD Maurice Franklin (la 1905-9 AB
 JD(Chgo)'12) Law YMCA Aurora
 Ill
 LORD Walter Eugene (e eng 1906-10
 BS) Estimator & Design 2601 Hum-
 boldt Av Minneapolis
 †Lorenson John Hanson (acad 1897-8
 sp law 1898-1900) Lovington Ill
 LORENZ Frederick Ayers Jr (ry eng
 1906-9 BS Also U Chgo) M Eng
 Amer Steel Foundries 5621 Woodlawn
 Av Chicago
 Lorenzen Lora Dorothea (la 1905-6)
 At home 517 Fourth Av Clinton Ia
 LORENZEN William Cecil (mun eng
 1909-12 BS Also Lewis Inst) Sales
 Eubly & Lorenz 2721 N Troy St Chi-
 cago
 Lorimer Leonard Joseph (ry e eng
 1907-9) Auto Agt 5315 Washington
 Blvd Chicago
 LORING Frank Carlton (g e eng 1912-
 14 BS(Pur)'04 MA(Col)'07 Instr
 E Eng U Ill 1912-14) Fin Eng En-
 terprises 1304 S Boots St Marion
 Ind
 Lott Elizabeth (Mrs Victor Hannon)
 (su 1905 Also Blackburn U) Home
 513 W Silver St Butte Mont
 Lott Evalyn Alberta (Mrs W T
 Holmes) (mus 1902-6 Also Gordon Coll
 Ala) Mus 501 E Elm St Urbana Ill
 Lott Harvey Vansyckle (la 1895-6)
 Drug Galesburg Ill
 ?Lott Jesse (sp mus 1877-8) Cham-
 paign Ill
 *Lott Julius Bliss (su 1905) d Oct 21
 1911 Urbana Ill
 †Lotz George Norton (acad 1890-1)
 Lockport Ill
 Lotz Harold Benjamin (arch eng
 1912-) Stu 418 E Main St Madis-
 son Ind
 Lotz John Ramsey (e eng 1897-1901
 BS) Asst Constr Mgr Stone & Web-
 ster Eng Co 59 Oxford Rd Newton
 Center Mass
 Lotz Mrs J R (see Davison Mabel K)
 †Loucks Lydia F (sp mus 1879-80)
 Tolono Ill
 †Loucks Ray John (acad 1907-8) Ur-
 bana Ill
 †LOUIS John Edwin (mun eng 1910-14
 BS) 613 West St Wheaton Ill
 Loudon Ross Childs (sp la 1908-9)
 Sales 5824 Woodlawn Av Chicago
 Loughery Harold Barker (la 1915-)
 Stu Palestine Ill
 ?Lounsbury Herbert Harlet (ag 1908-
 9) 7040 Perry Av Chicago
 Lounsbury John Moore (sp ag 1909-10
 Also Cen Nor Coll) Asst Cash Witt
 Nat Bk Witt Ill
 Louret Francis (ag 1915- Also U
 Wis) Stu Waldo Wis
 †Lourie Herbert Shaw (m eng 1900-1)
 607 Franklin St Keokuk Ia
 Loutzenhiser David Alonzo (la 1908-
 11) R Est & Print 715 W Third St
 Los Angeles
 LOUTZENHISER Ernest Harbin (m eng
 1904-8 BS) Consult Eng 250 S Broad-
 way St Los Angeles
 LOUTZENHISER Sarah Eula (la 1908-13
 AB) Teach Flora Ill
 †Lovan Fletcher Adolphus (su 1910
 Also Ewing Coll) Ewing Ill
 Love Beryl Franklin (la 1914-) Stu
 1214 N Vermilion St Danville Ill
 LOVE Chase Charles Whitney (la 1906-
 10 AB) Sales Dept N W Hasley &

- Co 4606 Dover St Chicago
 Love Clara Dean (la 1906-7 Also Sem Red Springs NC) At home Sidney Ill
 Love Clifford Sharon (ag 1912-) Stu Sidney Ill
 Love Edward Thomas (m eng 1902-4 Also Monmouth Coll) Ag Alcedo Ill
 Love Estelle Boggs (la 1913-14 Also De Pauw U) At home 1214 N Vermillion St Danville Ill
 Love Florence Deborah (lib 1908-11 Also Wis Lib Sch 1913-14) Libr 1637 N Union St Decatur Ill
 Love George Washington (acad 1898-9) Auditor US Dept Com Washington (827 Allison St NW)
 Love Harry Halme (la 1914-) Stu Newton Ill
 LOVE Harry Houser (g ag 1905-7 Grad Stu U Cor 1907-8 BS(III Wes) '04 AM(do)'06 PhD(Cor)'09 Asst Chem Plant Breed Lab U Ill 1904-6 Asst Plant Breed do 1906-7 do Cor U 1908-9 Asst Prof do 1909-11) Asst Prof Farm Mgr Cor U 1911- 102 Oxford Pl Ithaca NY
 Love Howard Francis (ag 1907-9) Ag Sidney Ill
 Love James Arthur (acad 1909-11 sp m eng 1911-12) Ag & Auto R1 Roscoe Ill
 *Love Joseph Kirk (ag 1868-70) d Jan 8 1898 Sidney Ill
 ?Love Justin Jay (sp 1897-1901) Moweaqua Ill
 ?Love Leila Sara (la 1899-1904 AB) 610 Witmer St Los Angeles
 Love Lewis Ray (la com 1905-6) Agt Yates Estate 329 Yates Bldg Boise Id (303 Military Dr Coeur d'Alene Id)
 Love Martha Harriet (la 1915- Also De Pauw U) Stu 1214 N Vermillion St Danville Ill
 Love Mary Elizabeth (lib 1908-9 '11-13 '15-) Lib Asst & Nat Hist 610 W Oregon St Urbana Ill
 †Love Myra Anna (acad 1908-10) R11 Urbana Ill
 Love Norma Catherine (Mrs T M Davidson)(acad 1902-4 lib 1904-5) Home 1114 E 52nd St Chicago
 LOVE Robert James (arch eng 1904-8 BS Instr Arch U Ill 1910) Arch Love & Richards 116 S Michigan Av Chicago (1506 Lakeview Blvd)
 Love Mrs S A (see Boggs Harriet M)
 Love Samuel Sharon (ag 1870-4) Ag Philo Ill
 Loveless Claude Elmer (su 1910 Also Winona Coll Ag) Ag Clark's Hill Ind
 Loveless Mrs M J (see Fletcher Minerva L)
 Loveless William Raymond (c eng 1909-14) Aect 6117 Ellis Av Chicago (Altamont Ill)
 Lovell Clarence B (la 1915- Also NW U) Stu Libertyville Ill
 ?Lovell Minnie Gertrude (su 1905) Shelbyville Ill
 Lovell M McDonald (arch eng 1913-) Stu 30 N Michigan Av Chicago
 Lovett Pearl Mae (sp mus 1908-9 su 1915) Teach 1404 Dublin Av Urbana Ill
 Lovewell Gladys (la 1914-16) Stu Chgo Nor Sch Phys Tr & Expression 5526 Sangamon St Chicago
 Lovingfoss Mrs G A (see Burr Frances C)
 Lovingfoss John Clifford (sp ag 1906-7) Ag Homer Ill
 Lovins Foy Otto (acad 1901-2 la 1902-3 '07-9) Publ & PM E Moline Ill
 Lovitt Walter U (acad 1891-2) Arch 602 Finance Bldg Kansas City Mo
 Low Apan Paul (arch eng 1914-15 AB (LeStan)'14) Insp US Eng Ofc Hilo HI (1640 Kalakana Av Honolulu)
 Low James Eli (sp 1872-4) Iron & Steel Bus 1040 Elmwood Av Evans-ton Ill
 Low Laura T (Mrs G N Reynolds)(la 1875-7) Home Hotel Reynolds 471 Palm Av Riverside Cal
 Lowder Adolphus (ag 1913-14) Ag Whitetown Ind
 Lowe Albert Stafford Jr (m eng 1915-) Stu Shawneetown Ill
 ?Lowe Augustus J (la 1877-80) Jerseyville Ill
 Lowe Cyrus Ching Chung (com 1915- Also Peking U) Stu 2013 Kolorana Rd Washington
 Lowe Ethelbert Coke (l 1906-7 '12-15) 502 W Main St Robinson Ill
 Lowe Lloyd C (acad 1887-9) Arch 1715 Fifth Av Huntington W Va
 Lowe Lucy (la 1913-14) At home 1303 W Clark St Urbana Ill
 †LOWE Robert (ag 1906-10 BS) R6 Phoenix Ariz
 Lowe Rollin Clifford (com Feb 1916-) Stu 415 Upper Sixth St Evansville Ind
 Lowe Russel Leon (la 1910-11) Mus Le Roy Ill
 Lowe Wayne Marsh (chem eng Feb 1915-) Stu 5528 Sangamon St Chicago
 Lowe William Albert (sp ag 1903-4) Ag San Jose Ill
 LOWELL Abbott Lawrence (Hon LL D

- 1905) Pres Harv U 1909- 17 Quincey St Cambridge Mass
- †Lowell Joseph Reed (acad 1906-9) 630 E St NE Washington
- Lowenstern Phil A (la com 1911-12) Mere 608 W Elm St Urbana Ill
- Lowenstern Selma (la 1913-14) Stu U Chgo 608 W Elm St Urbana Ill
- LOWENTHAL Fred (la 1897-1901 AB law 1901-2) Law 1262 W 103rd St Chicago
- LOWER Paul Elton (ag 1910-14 BS) Sales 921 Castlewood Ter Chicago
- Lowery Thomas Edwin (ag 1915-) Stu 1422 S Eighth St Springfield Ill
- †Lowes Forrest Mitchison (acad 1893-5) Geneseo Ill
- Lowman Charles Elliott (ag 1914-15 Also N Ill St Nor) Supt Schs Palatine Ill (Lanark Ill)
- Lowrance Roy E (la 1914-15) 706 S Jackson St Robinson Ill
- †LOWRIE John Marshall (g la 1908-9 AM AB(Knox) '08) 127 W 76th St New York
- LOWRIE Selden Gale (g la 1907-8 AM AB(Knox) '07 PhD(Wis) '12) Prof Pol Sc U Cin & Dir Mun Ref Bur & St Legis Ref Bur 3411 Clifton Av Cincinnati
- Lowry Bessie (la 1913-) Stu 604 RR Av Lead SD
- †Lowry Charles Addison Jr (acad 1903-4) Lowry La
- †Lowry Clyde Bryant (acad 1903-4) Lowry La
- Lowry Elizabeth (h se 1906-7 BL (Cal) '12 Also NY St Lib Sch) Libr 4252 Terrace St Oakland Cal (Gibson City Ill)
- Lowry Guy Ellsworth (su 1909 Also Ind U) Supt Schs Stonington Ill (Argos Ind)
- Lowry James Percival (arch eng 1890-3) Jour & Mere Gibson City Ill
- LOWRY Jessie Rudisill (Mrs R W Varney) (la 1903-7 AB) Home 535 Cherry St Winnetka Ill
- *LOWRY John Albert (arch 1889-93 BS '94) d Nov 19 1900 Gibson City Ill
- Lowry Kathryn Ellen (mus 1912-13 Also St Joseph Acad) Teach Sadorus Ill (Fairland Ill)
- Lowry Merrill Fairman (m eng 1908-11 B Marine Eng(Mich) '12) Marine Eng Newport News Ship Bldg & Dock Co 313 47th St Newport News Va (Woodhull Ill)
- Lowry Robert Larken Jr (l 1911-12) Stu Wash StL U 1734 Seminary St Alton Ill
- Lowry Sarah Edith (Mrs V C Mieber) (su 1907 BS(Shurtleff) '05) Home Tulsa Okla
- ?Lowry Susie F (acad 1879-81) Monticello Ill
- LOWRY Thomas Grover (e eng 1904-8 BS) Ry C Eng & Struct Iron Erection 1414 Peoria Av Peoria Ill
- Lowry Thomas Kirkpatrick (la com 1908-10) Supt Eng Armour & Co 1379 E 53rd St Chicago
- Lowther Mrs M W (see Bush Alma K)
- Loy Alice Elizabeth (su 1914 AB(Mc-Kendree) '12) Teach H Sch Blue Mound Ill (Effingham Ill)
- Lu Chi Tsing (min eng 1914- Also U Pitt) Stu Kiangsi China
- Lu Ching Kui (m eng 1915- Also Chihli Coll) Stu 2014 Kalorama Rd Washington
- Lubbers Rudolph John (ag 1913-14) Ag Emden Ill
- Lubelsky Harry Walter (e eng 1915-) Stu 1253 N Hoyne Av Chicago
- Lubelsky Samuel Sidney (la Feb 1916-) Stu 1253 N Hoyne Av Chicago
- †Lucas Allen Thurman (l 1903-4 Also Ill Coll) Bath Ill
- Lucas Anna B (Mrs Williams) (la 1877-80) Home Sidell Ill
- LUCAS Corda (la 1876-80 su 1899 & 1900 & '10 AB '01) At home 108 S Fifth St Champaign Ill
- *Lucas Frank (sp chem 1891-2) d Champaign Ill
- Lucas Frank Blackburn (chem eng 1908-10) Chem Eng 1158 Preston Av Elgin Ill
- *Lucas John (acad 1900-1 e eng 1901-3 Also N Ind Nor) d Aug 8 1903 Easton Ill
- Lucas John Allen Augustus (la 1875-6) Mintr & Supt Odd Fellows Orph Home Lincoln Ill
- Lucas Leigh Willard (ag 1908-12) Ag Mt Pulaski Ill
- Lucas Leonora (acad 1902-5 la 1905-6 AB(Bryn Mawr) '13 Also NW U) Prof Mod Lang Breneau Coll Gainesville Ga
- Lucas Mrs Lenore B (Mrs W E) (la 1902-4 BS(NW) '15 Also U Mich) Home 2344 Sheridan Rd Evanston Ill
- Lucas Morgan (sp ag 1901-3) Ag Easton Ill
- LUCAS Rena Avis (Mrs H W Whitsitt) (lib 1902-4 BLS la 1904-5 AB Also U Minn 1900-2) Home 1725 11th Av

- Moline Ill
 Lucas Russell Henry (ag 1910-11) Ag & Stock 603 W Butler St Olney Ill
 ?Lucas William Edward (acad 1905-6) 1005 California Av Urbana Ill
 †Lucius Olive (sp h sc 1911-12) 216 E Robard St Brookfield Mo
 Lucke Mrs H H (see Anderson Mary F)
 Lucke Mrs Robert O (see Ryan Jessie)
 Luckenbill Mrs D B (see Breckenridge May H)
 LUCKETT Coen L (sc 1910-14 BS) Med Stu JHopk U 818 S Seventh St Terre Haute Ind
 Luckhaupt Fannie May (su 1907 & '09 & '12 & '13) Teach Marshall Ill
 Lucos James Burleigh (g chem 1914-15 MS (Va Poly) '13) Teach Chem & Physics Davis & Elkins Coll Elkins W Va (Riner Va)
 Lucy Bennie Hebron (ag 1914-) Stu 532 Perry St Helena Ark
 Ludden Louise (Mrs S W Dixon) (la 1892-4 Also Ill Wes U) Home 437 Belmont Av Chicago
 Ludden Mary Alice (Mrs F E Dougherty) (sp la 1906-7 Also Chgo Acad Fine Arts) Home 3723 Wilton Av Chicago
 Ludlow Mrs (see Daniels Coralie A)
 Ludlow Anne Maud (Mrs F W Wilson) (sp h sc 1905-7 Also Grad Kinderg Inst Chgo 1910) Home 1242 Bird St Hannibal Mo
 Ludlow Helen (la 1914-) Stu 440 E Pells St Paxton Ill
 Ludvik Benjamin Edward (e eng 1912-) Stu 1530 W 21st St Chicago
 LUDWICK George Washington (arch 1892-6 BS) Arch 414 IOOF Bldg Danville Ill
 Ludwig Clinton Albert (g sc 1912-13 BSA (Pur) '12) Res 210 Waldron St W Lafayette Ind (R1 Brookville Ind)
 LUDWIG Edward Roy (arch eng 1907-11 BS g 1911-12 MS) Arch 147 Cecil St SE Minneapolis (706 S Second St Champaign Ill)
 Ludwig Ethel Lenore (la h sc 1913-) Stu 2317 Russell Av St Louis
 Ludwig Holly Jacob (ag 1912-13) Ag R1 Muncie Ill
 Ludwig Lester John (la 1912-14 com 1914-) Stu R28 Ottawa Ill
 Lueder Herman H (arch eng 1915- Also Morningside Coll) Stu 736 W Main St Cherokee Ia
 Lueder Roy Moore (arch eng 1913-) Stu 736 W Main St Cherokee Ia
 Luedke Gustav Paul (sp sc 1908-13) Farm Supt Chatham Ill
 †Luer August Jacob (la com 1910-12) Upper Alton Ill
 Luers George Albert (e eng 1909-11) Tel Eng 1725 Wilson Av Chicago (929 S Second St Springfield Ill)
 Lufkin Adele (Mrs A J Nisbit) (acad 1879-80) Home Roswell N Mex
 *Lufkin George A (e eng 1870-2) d Oct 2 1901 Villa Ridge Ill
 Lui Sik Chew (la 1915- Also Cogswell Poly Cal) Stu 1014 Nuuanu St Honolulu HI
 Lui Ug Hei (acad 1907-8 Also Canton Christian Coll) Ministry of Ag c/o Forest Peking China
 ?Luke Bessie Blanche (su 1901) Joliet Ill
 Luke Mrs H H (see Anderson Mary F)
 Lukens William Penn (g m eng 1914- AB (Swarthmore) '13) Stu Woodlyn Pa
 Lukins Charles Frederick (acad 1908-9 Also Culver Mil Acad) Sales 420 Rialto Bldg Kansas City Mo (520 Marquette Bldg Chicago)
 Lull Sara Louise (lib 1905-6 PhB (Chgo) '06) Teach H Sch Sanora Cal (Box 392 Los Gatos Cal)
 ?Lully Rose L (su 1907 Also Teach Coll) 1212 Fourth St Louisville Ky
 Luman Taylor Amos (su 1907 Also U Chgo) Law 719 Paul Jones Bldg Louisville Ky
 LUMBRICK Arthur (ag 1905-8 BS Also E Ill St Nor Asst Crop Prod U Ill 1908-12) Farm Mgr The Epps Farms Metcalf Ill (Charleston Ill)
 ?Lumby Charles Louis (ag 1903-4) 952 N Fairfield Av Chicago
 Lumley Arlene (la 1915-) Stu 1106 W California Av Urbana Ill
 LUMLEY Clinton Grant (acad 1881-2 la 1882-6 BL MD (NW Med) '89) Med 3350 Indiana Av Chicago (1106 California St Urbana Ill)
 Lumley Mrs C G (see McLean Nellie)
 Lumley Harold McLean (ag 1912- Also U Chgo) Stu 1106 W California Av Urbana Ill
 Lumley Leslie Robert (ag 1912-) Stu 1106 W California Av Urbana Ill
 †Lumly Charles Louis (sp ag 1903-4) 952 N Fairfield Av Chicago
 †Lummis Benjamin Bayard (e eng 1909-11) C Eng Casper Wyo (945 Seventh St La Salle Ill)

- Lummis Doran Wohlforth (c eng 1910-11 Also U Colo) Draft Surv General Ofc 2615 Warren Av Cheyenne Wyo
- Lummis Irwin Lytle (m eng 1913-) Stu 1601 Vermont St Quincy Ill
- LUMMIS Jessie Isa (la 1899-1902 AB) Teach Ill St Nor U 214 N University Av Normal Ill
- Lummis Merle Francis (m eng 1910-12 la 1915-) Stu 1601 Vermont St Quincy Ill
- Lumsden James Llewellyn (ag 1913-14 Also NW U) Virden Ill
- Lund Everett Samuel (ag 1908-9) Ag R2 Nevada Ia
- Lund Harold Henry (ag 1911-12) Ag Crystal Lake Ill (R4 Woodstock Ill)
- LUND Hugo (m eng 1901-2 BS) Chf Draft Metropolitan RR Co Kansas City Mo (1657 Summit St)
- Lund Mrs Hugo (see Chesnut Jessie M)
- LUND James Charles (m eng 1905-9 BS g 1909-10 MS Instr Metal Work U Ill 1909-11 Asst GED do 1910-11 Constr Eng Ill Highway Comm) Eng Time Study Dept John Deere Plow Wks 1707 12th Av Moline Ill
- Lund John Virtus (c eng 1912-15) Asst Eng C&NW RR Co 908 C&NW RR Bldg Franklin & Jackson Sts Chicago (148 Hill St Elgin Ill)
- Lundahl Arvid Luther (m eng 1901-3) C Eng & Merc 1150 12th Av Moline Ill
- LUNDAHL Bruce Hjalmar (m eng 1901-5 BS) M Eng 6443 Morgan St Chicago (Gibson City Ill)
- LUNDAHL Raymond Rudolph (c eng 1907-11 BS) Co Highway Comm 182 13th St Milwaukee (Paxton Ill)
- Lundberg Bruce Gurler (ag 1914- Also N Ill St Nor) Stu 304 S Fourth St De Kalb Ill
- Lundberg Henry Gurler (ag 1914-) Stu 304 S Fourth St De Kalb Ill
- ?Lundblad Claus (acad 1908-9) Urbana Ill
- Lunde George Richard (ag 1912-) Stu 306 S Liberty St Elgin Ill
- Lundeen Curt Carl (arch eng 1913-) Stu 1133 15th St Rock Island Ill
- Lundgren Andrew Victor Theodor (arch eng 1913- Also Augustana Coll) Stu 103 A St Red Oak Ia
- Lundgren Arnold Alinder (c eng 1915-) Stu 1234 Fourth Av Rockford Ill
- LUNDGREN Carl Lee (c eng 1898-1902 BS) Trav & Coach U Mich Marengo Ill
- Lundgren Floyd Edward (e eng 1914-) Stu Lostant Ill
- LUNDGREN Frederick Gunard (m eng 1911-15 BS) M Eng Amer Car & Foundry Co Terre Haute Ind (1411 S Sixth St)
- Lundh Oscar Andrew (sp m eng 1907-8) Mfg & Mach 701 St Charles St Elgin Ill
- LUNDIN Roy Simeon (ag 1911-15 BS) R2 Griggsville Ill (5306 Wayne Av Chicago)
- Lundquist Theodor Hjalmar (e eng 1912-14) Mach 33 19th St Buffalo
- LUNEY Edward Ross (m eng 1909-13 BS) Draft 232 N Fourth St De Kalb Ill
- Luney Ellzey H (la com 1907-10) Teller Jacob Haish St Bk 232 N Fourth St De Kalb Ill
- LUNEY Francis Solon (m eng 1903-7 BS) M Eng 424 N Fourth St De Kalb Ill
- LUNEY Ray Timothy (la 1911-12 law 1912-15 LLB Also U Chgo) Law Dixon & Dixon YMCA Dixon Ill (232 N Fourth St De Kalb Ill)
- Lungren Arthur Nathaniel (m eng 1913- Also Aurora Advent Christian Coll) Stu 111 Plum St Aurora Ill
- Lungren Edgar Emmanuel (chem eng 1913-15 Also U Chgo) Eng Western United Gas & Elec Co 111 Plum St Aurora Ill
- LUNT Mrs William Edward (see also Atkinson Elizabeth E) (Asst Instr Phys Tr U Ill 1904-7 Instr Phys Tr & Dir Athl Wom U Wis 1907-10) Home 107 Lake St Ithaca NY
- Luntz Darwin Samuel (arch eng 1908-9) Merc 671 Lothrop Av Detroit
- Lupton Thomas (la 1872-3) Hort R10 Hillyard Wash (Bethany Ill)
- Lurie Arnold Nathaniel (m eng 1906-9) M Eng 1871 S Kedzie Av Chicago
- LURIE Erwin Moses (c eng 1910-14 BS) 1871 S Kedzie Av Chicago
- Lurie Sidney Joseph (e eng 1913-) Stu 1871 S Kedzie Av Chicago
- ?Lurquin John Joseph (acad 1906-7 e eng 1907-8) Rochelle Ill
- Lusk Genevieve Aron (ag h se 1914- Also Randolph-Macon Wom Coll) Stu 438 N Sixth Av Quincy Ill
- Lusk John Jay (sp la 1901-2) Trav Sales Globe Wernicke Co Cincinnati (438 N Sixth St Quincy Ill)
- Lusk Myron Ellison Jr (e eng 1906-7) Trav 938 Bellevue Pl Kalamazoo Mich (720 N Fourth St Quincy Ill)

- LUSSKY Alfred Edwin (g la 1910-11 AM AB(Concordia)'06 BD(Concordia Theol Sem)'10 Also U Mich) Prof Ger U Ark Fayetteville Ark
- Lutes Gifford W (arch eng 1914- Also Wash U) Stu Lutesville Mo
- Luther Mrs W D (see Hammond Emily A)
- LUTHER Caroline (la 1908-12 AB) Teach Savoy Ill
- Luther Edward LeRoy (ag 1903-4) Ag Geneseo Ill
- Luther Elsie Emilie (su 1915) Fitter Alter Dept Willis Co 51 E Healy St Champaign Ill
- Luther Mrs Eugene A (see Conde Mabel E)
- LUTHER Otto Lawrence (la 1899-1902 AB AB(Cal)'04 Also U Chgo) Prin Queen Anne H Sch 411 Wheeler St Seattle
- Luther Mrs O L (see Stutsman Ada H)
- Luther Wilhelmenia Caroline (la 1915-) Stu 51 E Healy St Champaign Ill
- Lutton Charles Edwin (e eng & mus 1907-10 Also NW U) Concert Singer & Mgr Mus Dept Clark Teachers Agency 64 E Van Buren St Chicago
- Lutton Francis Carlyle (sp la 1896-7) US PO Carrier Des Moines Ia (Rutland Ill)
- Luttrell Arno Atlee (ag 1915) Waverly Ill
- Lutz Charles E (chem 1878-9) Olney Ill
- Lutz Frank Llewlynn (sp ag 1904-5) Ag Astoria Ill
- LUTZ Gretchen Katherine (g ger 1912-13 AM AB(Albion)'09) Teach Albion Mich
- *Lutz Otto Bernard (acad 1892-3) d Jan 29 1914 Gardner Ill
- Lutz Robert Arnold (ry m eng 1908-9 Also U Minn) E Eng Highland Park Ill
- LUTZ Robert Stookey (e eng 1912-15 BS Also Va Mil Inst) c/o Allis Chalmers Mfg Co 460 64th Av W Allis Wis (190 Oak Crest Decatur)
- †Lutzer Louis (ag 1872-3) Highland Ill
- Lux Thursa Edna (su 1912 Also Ill St Nor U) Teach Decatur Ill
- †Luxton Mabel Gertrude (acad 1901-2) East Lynn Ill
- LYBARGER Rufus Edward (l 1905-8 LLB) Law Avon Ill (Bushnell Ill)
- LYBYER Albert Howe (AB(Prin)'96 AM(do)'99 PhD(Harv)'09 Prof Math Robert Coll Constantinople 1900-7 Asst Harv 1907-9 Assoc Prof Ober 1909-13) Assoc Prof Hist U Ill 1913-1009 W California Av Urbana Ill
- Lycan Charles Peter (sp e eng 1903-5) City Eng Box 323 Paris Ill (208 E Madison St)
- ?Lydick Frank N (sc 1878) Salem Ill
- Lydon John Coyle (m eng 1909-10 Also U Mo) Sales Amer Radiator Co 1230 Walnut St Kansas City Mo
- LYFORD Charles C (ag 1871-5 BS Also Montreal Vet & McGill Med) Vet 817 Third Av S Minneapolis
- Lyford Mabel (Mrs F M Brown)(la 1909-10 Also U Neb) Home Fremont Neb (Fall City Neb)
- ?Lyle Albert Francis (su 1904&'05&'06 &'07 Also Natl Nor U) Arcola Ill
- Lyle John D (sp ag 1901-2 MDC (Chgo Vet Coll)'04) Vet Sparta Ill
- Lyle Mary Stewart (su 1913&'15) 2203 N Second St Shelbyville Ill
- Lyman Mrs (see Crawford Effie)
- Lyman Carl Ezra (ag 1910-11) Ag R1 Argenta Ill
- Lyman Frank Decatur (sp law 1906-8) Law & R Est Dixon Mont
- LYMAN Frank Lewis (se 1897-1901 BS) Ag 207 Ferguson Bldg Springfield Ill
- LYMAN George H (e eng 1868-72 Cert) Pres Lyman R Est Co 316 N Sixth St Fort Smith Ark
- Lyman Mrs G H (see Stewart Emma)
- *Lyman George Robert (e eng 1907-10 Also Eureka Coll) d Aug 28 1910 Clinton Ill
- LYMAN Henry Moulineaux (m eng 1883-7 BS Also NW U) Mgr Heine Safety Boiler Co 1120 Pennsylvania Bldg Philadelphia (704 N 40th St)
- Lyman Mrs H M (see Detmers Mamie)
- Lyman Henry Pratt (l 1907-9) Corporation Mgr & Fin 316 N Sixth St Fort Smith Ark
- LYMAN Lewis Thornton (ag 1912-15 BS Also U Cal) Mgr Waiialae Dairy Sta A Kaimuki Honolulu HI
- Lyman Mary Agnes Adelaide (la 1914-) Stu 502 S Lynn St Champaign Ill
- Lyman Richard Dana (ag 1913- AB (Harv)'09) Stu 672 Irving Park Blvd Chicago (69 Washington St)
- Lyman William Elias (su 1914) Teach H Sch 823 Sheridan Av Des Moines Ia
- ?Lynch A W (la 1877-9) Chenoa Ill (Oakland Cal)
- *Lynch Edward (e eng 1869-73) d Oakland Cal

- Lynch Mrs Ed (see Baker Genevieve)
 Lynch Esther Virginia (la 1913-16
 135 Jackson St Dayton O)
 LYNCH Harold William (se 1908-10 AB
 Also Bradley Poly) Mere 907 Glen
 Oak Av Peoria Ill
 ?Lynch Henry E (c eng 1872-4) Mon-
 ticello Ill
 ?Lynch Henry W (acad 1876-8) Mon-
 ticello Ill
 Lynch Margaret (la h se 1914-) Stu
 1007 W Springfield Av Urbana Ill
 Lynch Mary Elizabeth (Mrs John
 Houlihan)(su 1904) Home 206 N
 Race St Urbana Ill
 LYNCH Ralph Atkinson (chem eng
 1905-8 AB Also Bradley Poly) Stock
 & Ag Alamosa Colo
 Lynch William Enright (e eng 1907-8
 Also Lewis Inst) Sales Agt 1524 S
 Kedzie Av Chicago
 Lynn Chester Vernon (e eng 1915-)
 Stu Henderson Ky
 LYNN Harold Harris (BA(Dickinson)
 '06 MA(Yale)'10 MA(Boston)'12
 PhD(Yale)'14 Instr NW U 1912-13
 Head Engl Dept Hamline U 1913-14)
 Instr Engl U Ill 1914- 922 W Illi-
 nois St Urbana Ill (61 N West St
 Carlisle Pa)
 Lynn Jane Rebekah (su 1913 Also
 Austin Coll) Teach H Sch Sparta Ill
 LYNN John Elliott (la com 1907-9 AB
 Also U Ia) Ry Adv 3125 Oak Park
 Av Berwyn Ill (Lockridge Ia)
 Lynn John Robert (arch eng 1912-15)
 632 E North St Greensburg Ind
 Lynn Mrs John T (see Clark Ruth W)
 Lyon Carlos Elmendorph (com 1915-)
 Stu 445 W William St Decatur Ill
 Lyon Earl Wallace (e eng 1906-10) C
 Eng Consolidated Coal Co Jenkins
 Ky (c/o Elmer Lyon R3 Yorkville
 Ill)
 Lyon Edward Landon (sp law 1905-7)
 Law 257 N Lake St Aurora Ill
 Lyon Henry Harrison (acad 1909-10)
 Ag Spaulding Ill
 Lyon John Boyd (se 1912-) Stu
 La Harpe Ill
 *Lyon John L (sp 1868-71) d Rock-
 ford Ill
 Lyon Mrs M W (see Brewer Martha
 M)
 *Lyon Mrs P O (see Upton Mabel)
 Lyon Mrs W F (see Thayer Alice C)
 Lyon William Ranft (la 1914- Also
 US Naval Acad) Stu Lawton Road
 Riverside Ill
 Lyons Mrs (see Butler Genevieve)
 Lyons Anna Frances (su 1912) Teach
 301 Polk St Pontiac Ill
 Lyons Bernard Marion (la 1914-
 Also U Wis) Stu 301 E Polk St Pon-
 tiac Ill
 Lyons Carrie Fay (la h se 1912-)
 Stu 907 W Illinois St Urbana Ill
 *Lyons Daniel Henry (sp c eng 1903-4
 Also Ill Wes U) d June 19 1911 Ho-
 quiam Wash
 Lyons Florence Anna (ag 1913-14) Stu
 Colo Coll Grand Junction Colo
 Lyons Hazel Dell (la 1911-14 '15-)
 Stu R4 Champaign Ill
 Lyons Hazel Siblyl (la 1912-) Stu
 903 W Green St Urbana Ill
 Lyons Helen Margaret (su 1912) Teach
 301 Polk St Pontiac Ill
 Lyons James Alexander (su 1908 Also
 U Pa & Cor U) Res 128 Logan Av
 Danville Ill
 †Lyons John Daniel (l 1912-13 Also
 St Ignatius Coll) 6115 Greenwood Av
 Chicago
 Lyons Oscar Ivan (m eng 1914-) Stu
 411 W Washington St Hoopston Ill
 Lyons Philip Gordan (sp ag 1911-12)
 Ag 301 Polk St Pontiac Ill
 LYONS Roy Jacob (ag 1910-14 BS)
 Ag Toledo Ill (907 W Illinois St
 Urbana Ill)
 LYONS Thomas Edwin (la 1908-11 AB
 Also U Mich) Law Dobbins & Dob-
 bins Champaign Ill (Arcela Ill)
 *Lyons Timothy John (acad 1890-5) d
 July 28 1897 Champaign Ill
 LYTLE Ernest Barnes (se 1897-1901 BS
 AM'04 PhD(Yale)'08 Instr Math U
 Ill Acad 1901-4 Instr Math U Ill
 '04-6 '08-10) Assoc Math U Ill
 1910- 603 S Orchard St Urbana Ill
 Lytle Mrs E B (see Fullenwider Alice
 E)
 Lytle George W (la com 1870-2) Car-
 penter 1002 W Springfield Av Ur-
 bana Ill
 ?Lytle Olive Clara (sp mus 1903-5)
 1306 W Clark St Urbana Ill
 ?Lytle Paxton Lee (acad 1908-9) 442
 N Grove Av Oak Park Ill
 Maas Herbert Ira (e eng 1905-6 Also
 Armour Inst) Mere & Mfg 5310
 Prairie Av Chicago
 Maas Johann Hinrich (acad 1900-1)
 Homestead Ia
 Mabbett Leora Esther (g 1900-1 BS
 (Wis)'97) Catg Libr U Minn 1107
 Seventh St SE Minneapolis
 Mabin George Gordon (la 1871-4) Law
 912 N Vermillion St Danville Ill
 Mabin Gordon Henderson (l 1907-8

- Also U Chgo) Ag Falcon Miss (912 N Vermillion St Danville Ill)
- Mabin Isabel (Mrs E P MacNicol) (mus 1905-7 Also NW U) Home 917 N Parkway Memphis Tenn
- †Mabler Carl (acad 1904) Highland Ill
- McAdams Fred Andrew (ag 1915-) Stn Kansas Ill
- McAdams May Elizabeth (sp ag 1912-13 '15- Also Armour Inst) Stn 1303 E 53rd St Chicago
- †McAdams William Douglas (sp la 1907-8 Also Shurtleff Coll) Alton Ill
- McAdow Eugene Finley (m eng 1906-10) Sp Agt Sun Fire Ins Co 6435 Stewart Av Chicago
- McAfee Leo Gay (la com 1912-) Stn 822 S Illinois St Springfield Ill
- McAfee Robert Roy (sp ag 1906-7) Ag Rosemond Ill
- Maalister Robert Norman (acad 1899-1903 sp m eng 1903-6) M Eng Robert Hunt & Co 2200 Ins Exch Bldg Chicago (901 Illinois St Urbana Ill)
- McAllister George Charles (sp ag 1905-7) Merc Box 303 Morse Sask Can
- MCALLISTER Herbert Thompson (se 1908-10 BS Also Tabor Coll) Chem 167 12th St Milwaukee (Farragut Ia)
- McAllister Ivorine (la 1914-) Stn 406 Morgan St St Louis
- McAllister James Samuel (sp ag 1905-6 Also Dixon Coll) Ag Wenona Ill
- McAllister John Edward (e eng 1909-10) 93 N Batavia Av Batavia Ill
- McAllister Marietta Jane (su 1915) Teach 735 N Main St Pontiac Ill
- MCALLISTER Mimmette C (Mrs J H Miller) (la 1875-9 BL) Home Big Lake Minn (Anaka Minn)
- McAllister Paul Franklin (acad 1902-4) 109 Randolph St Champaign Ill
- McAllister Walter Wallace (ag 1907-9) Ag Wenona Ill
- MCALLISTER William Knowlton (acad 1904-5 law 1908-10 AB Also Dixon Coll) Mere Regina Sask Can
- McAnally Harry Forrest (m eng 1897-1900) Paris Ill
- McAnally Jesse Franklin (su 1912 BL(Ohio Wes) Also S Ill St Nor) Mintr Buffalo Ill
- McAndrew William (su 1914 Also Vincennes U) Instr Phys Tr S Ill St Nor Carbondale Ill
- MCANULTY Ethel Eleeta (Mrs L B Brown) (la 1904-5 AB lib 1908 BS (Carthage) '03) Home 850 Litchfield Av Wichita Kan (Carthage Ill)
- McAnulty Leona (su 1915 Also Carthage Coll) Teach H Sch Wichita Kan (Carthage Ill)
- McArdle Montrose Pallen Jr (arch eng 1912-15 Also Wash StLU) Supt Const 1104 Chemical Bldg Eighth & Olive Sts St Louis (24 Algonquin Lane Webster Groves Mo)
- †McArdle Raymond John (arch eng 1910-11 Also Marion Nor Coll) 85 Edmund St Detroit (364 N West St Tipton Ind)
- MACARTHUR Charles George (AB (Ober) '08 AM(do) '08 Also U Heidelberg & U Pa Asst Physics & Chem U Chgo 1910-12 Instr Phys Chem U Ill 1912-15) Teach Chem Med Dept U S Cal Los Angeles
- McArty Charles Roy (e eng 1902-6) Electr 509 E Roher St Champaign Ill
- †McArty Francis M (acad 1910-11) Champaign Ill
- Macanley John Blair Jr (m eng 1914- Stn 933 Michigan Av Evanston Ill)
- McBane Wayne Williard (e eng 1915-) Stn Metropolis Ill
- McBarnes Ed E (acad 1881-2) Ag & Stock R2 Bloomington Ill
- McBarron Mrs Henry (see Herme Marcella)
- McBatney Mrs C E (see Creamer Lida E)
- McBee Rose (su 1907 Also U Chgo) Teach Fiske Sch Chicago (Hotel Hayes)
- MACBETH Grace (mus 1909-10 '14-15 B Mus) Teach Mus Villa Grove Ill
- McBirney Bruce Henry (la 1911-12) Prospector Tete Jaune Cache BC
- McBride Charles Bernard (e eng 1914-15 Also U Mo) Asst Eng Perryville Mo
- MaeBride Edward Everett (arch eng 1907-8 Also U Chgo) 5726 Drexel Av Chicago
- McBride George William (acad 1881-2 se 1910-11 Also Sch Phar) Phar Pawpaw Ill
- McBride Howard Inman (m eng 1915-) Stn 6336 Ingleside Av Chicago
- McBride Mrs L W (see McCuskey Jane)
- †McBride Owen Earl (arch eng 1907-9 BS(Chgo) '07) 5726 Drexel Av Chicago
- †McBride Ralph (arch eng 1914-15 Also Monmouth Coll) 728 E Second Av Monmouth Ill
- McBride Wesley Ray (ag 1914-15)

- Mere Vine St Elgin Ill
 McBride Willis Brammer (acad 1891-2 m eng 1892-3) Law Taylorville Ill
 *McBroom Alexander (acad 1879-80) d 1899 Spokane Wash
 McBroom Leland Albert (arch eng 1911-13 Also Ia St Coll) Stu U Pa 3613 Locust St Philadelphia
 McCABE Claude Lee (Ia 1910-14 AB su 1915 Also NY St Nor) Supt Schs Mound City Ill (Willow Hill Ill)
 McCabe Edward David (ag 1911-12) Ag Plano Ill
 McCabe Lee Vincent (c eng 1907-11) Masonry Insp IC RR 410 Eddings St Fulton Ky (715 Briar Pl Chicago)
 McCabe Lester Thomas (ag 1913-15) Ag 210 Harrison St Ransom Ill
 McCabe Marie Belle (Ia 1911-12 su 1915 Also U Wooster & U Ia) Teach 714 S Mill St Pontiac Ill
 ?McCaddon Frank (acad 1907-8) Campaign Ill
 McCafferty Nellie (su 1900) Teach Arcola Ill
 McCaffrey Leslie Bernard (com 1915-) Stu 221 N Second St Highland Park Ill
 McCAIN Myrtle B (Mrs E T Black) (h sc 1904-8 AB) Home Baldwin City Kan (514 E Walnut St Bloomington Ill)
 McCall Alice Ruth (Ia 1914-15) At home 419 Pleasant St Kenosha Wis
 McCall Arthur Brent (su 1908 & '11) Teach 631 W Edwards St Springfield Ill (Greenview Ill)
 McCALL Eugene Adolphus (Ia 1897-1901 AB) Clk Box 181 Brookport, Ill
 McCall Frank Smith (sc 1911-12 Also W Ill St Nor) Prin Sch 1603 28th St Rock Island Ill (Macomb Ill)
 McCall Sallie Jennie (sp mus 1906-7 Also Chgo Mus Coll & Amer Inst & Ind Nor) Superv Mus Pub Sch 842 N College St Decatur Ill (Bisbee Ariz)
 †McCall Thomas (Ia 1908-9) 5327 Washington Av Chicago
 McCallister Isaac Trost (m eng 1915-) Stu Anchor Ill
 McCallister Roy Ivan (com 1915- Also McKendree Coll) Stu Carmi Ill
 McCammon Martha (Ia 1914-) Stu 911 W California St Urbana Ill
 McCandless Frank James (acad 1904-5) Teach R1 Allerton Ia
 MCCANDLESS Henry Wallace (acad 1885-6 m eng 1886-90 BS) Mfg 67-69 Park Pl New York (600 Second St Brooklyn NY)
 McCandless Howard A (Ia 1909-11) Asst Mgr The White Garage W Third St & College Av St Paul Minn
 McCandlish Fred Raymond (ag 1914- Also E Ill St Nor) Stu Toledo Ill
 McCann Jessie Suley (Mrs T C Cogshall) (lib 1902-5) Home Henry Ill
 McCanna David Thomas (ag 1912-13) Ag 2026 Third Av S Minneapolis
 McCannon Maude (Mrs E C Converse) (sc 1905-6) Home University ND
 McCarroll James Shipp (ag 1914-) Stu 423 St Ann St Owensboro Ky
 McCart John Lee (c eng 1914-15) 202 Main St Fort Worth Tex
 McCarter Daniel (Ia 1901-3 Also Lake Forest Coll) Dwight Ill
 McCarthy Bernard James (c eng 1905-7 Also St Viator's Coll) Trav L Wolff Mfg Co 663 W 61st St Chicago
 McCarthy Carolyn Yeager (su 1908) Prin Washington Sch Granite City Ill (Alton Ill)
 McCarthy Daniel Joseph (acad 1896-7) Chandlerville Ill
 MCCARTHY Ellen S (Mrs J W Foley) (AB(Cor)'07 PhD(do)'09 Asst Chem Bur Chem Washington Instr Chem U Ill 1909-13) Home 146 Elliott St Yonkers NY (586 Boulevard East Weehawken NJ)
 *MCCARTHY Estella May (Mrs Meier) (Ia 1902-3 AB'05) d April 17 1915 St Paul Minn
 McCarthy Francis William (c eng 1912-15 Also McKinley Man Tr Sch) 1162 Fifth St NE Washington
 MCCARTHY Harry (m eng 1898-1902 BS) M Eng Chf Draft Nat Tube Co Kewanee Wks 600 E Prospect St Kewanee Ill
 McCarthy Mrs H (see Beebe Florence J)
 McCarthy Irene Elizabeth (acad 1909-10) Stu Brenau Coll Gainesville Ga (Cortland NY)
 McCarthy John (su 1914) 1922 W 35th St Chicago
 MCCARTHY John James (lib 1900-4 BLS'13-14) Teach Lane Tech H Sch 744 Belmont Av Chicago
 McCartney Mrs (see Miller J Grace)
 McCartney Ward Bishop (m eng 1914-) Stu 1035 Edwardsburg Av Elkhart Ind
 †MCCARTNEY William Priestly (sc 1888-93 BS MS'00 LLB'01) Gibson Ga
 McCarty Mrs (see Kaga Josia E)
 MCCARTY Charles James (c eng 1894-8 BS) Asst Eng CB&Q RR 221 N View

- St Aurora Ill
 McCarty Emily Lucile (sn 1909) Teach
 204½ E Springfield Av Champaign Ill
 McCARTY John (ag 1900-4 BS) Ag
 R5 Arcola Ill (Tuscola Ill)
 McCARTY Laurence Justin (arch 1902-
 7 BS) Arch 822 Douglas St Sioux
 City Ia
 McCarty William Austin (la 1913-14)
 401 W Chestnut St Robinson Ill
 McCarty William Frederick (sp ag
 1901-5) Grain & Coal Tuscola Ill
 McCASKEY Clare Parsons (la com 1905-
 9 AB) Sales Sewell-Clapp Mfg Co
 7337 Emerald Av Chicago
 McCASKEY Paul Alfred (la 1907-11
 AB) Butler Bros 7337 Emerald Av
 Chicago (6537 Normal Av Chicago)
 McCASKEY Wendla Justitia (Mrs R C
 Bardwell) (la 1903-8 AB) Home 4343
 Michigan Av Kansas City Mo
 McCaskill Hadyr Anson (ag 1915-)
 Stu R7 Taylorville Ill
 McCASKILL Kenneth Alexander (sp ag
 1907-9 ag 1911-14 BS) Ag c/o H J
 Heinz Co Grand Rapids Mich (Tay-
 lorville Ill)
 McCaskill Lyman Clason (ag 1914-)
 Stu Taylorville Ill
 †McCaskrin George Washington (se
 1890-4 su 1915 Also U Mich) Ran-
 tout Ill
 McCASKRIN Harry M (se 1890-4 BS
 LL B (Mich) '96) Law 1700 E Second
 Av Rock Island Ill
 McCASKRIN Louise Elizabeth (Mrs J D
 Stayton) (acad 1889-90 se 1890-4 BS)
 Home Rantoul Ill (Texas City Ill)
 McCaughey John Alva (eng 1913-14)
 Contr 1319 Columbia Av Chicago
 McCAUGHEY Louis Douglass (e eng
 1909-14 BS) E Eng 419 Rebecca Av
 Williamsburg Pa (Macomb Ill)
 McCaughey William Martin (la com
 1913-15) 5402 Magnolia Av Chicago
 McCAULEY Charles Hartman (arch
 1911-15 BS) Arch 418 St James Pl
 Chicago
 McCauley James (la 1912-13) Stu
 Kent Coll 901 N Jefferson St Har-
 vard Ill
 ?McCauley James J (la 1871-2) 145
 LaSalle St Chicago (Beauncomp Ill)
 McCAULEY John Charles (la 1871-5
 BL) Ret Teach Defiance O
 *McClain Annie (su 1905) d August
 12 1909 Urbana Ill
 *McClain Charles Allen (se 1885-6) d
 Oct 13 1887 Urbana Ill
 McClain Clara Louise (Mrs Harley Wil-
 son) (sp mus 1904-7) Home 30 Shep-
 ard Way Corvallis Ore
 †McClain Doyle C (acad 1903-8) 904
 S Busey Av Urbana Ill
 McClain Elmer Arthur (acad 1895-6)
 Arthur Ill
 McCCLAIN Fred H (e eng 1907-10 BS
 Also Grand Island Coll) Se 819 S
 Main St Ottawa Kan (2935 S St
 Lincoln Neb)
 *McClain Joseph Judson (gen 1868) d
 Urbana Ill
 McClain Mary Elizabeth (la 1882-5
 Also New Eng Conserv Mus) At home
 609 W Main St Urbana Ill
 †McClaren Joshua (acad 1880-1) Car-
 lyle Ill
 ?McCloughry Charles C (acad 1879-80)
 Joliet Ill
 McCleary Ben Harrison (la 1908-10
 Also U Ia DO (Amer Sch Osteop) '14)
 Osteop Kirksville Mo
 McCleary Florence May (Mrs Ben Plu-
 mer) (su 1910 Also N Ill St Nor)
 Home Bassano Alta Can (Chad-
 wick Ill)
 McCleary Lepha Gertrude (la 1906-9
 Also N Ill St Nor) Libr Chadwick
 Ill
 McCLELLAN John Hancock (sp se
 1907-8 AB (Mich) '97 AM (do) '99 PhD
 (Harv) '06 MD (Rush) '10 Asst Zool U
 Mich 1898-9 Instr Zool U Ill 1899-
 1903 Assoc Zool do 1907-8 Asst Prof
 Histol & Embryol do 1908-9 Asst Prof
 Physiol do 1909-10) Med Presby
 Hospital Congress & Wood Sts Chi-
 cago (1225 E 54th St)
 McClellan Kenneth Butler (ag 1914-
 Also Pa St Coll) Stu 1638 Jarvis Av
 Chicago
 McClellan Russel Clyde (eng 1915-)
 Stu 109 W Washington Blvd Urbana
 Ill
 ?McClelland Adda (su 1902) Broad-
 lands Ill
 McClelland Charles Benjamin (su 1908
 ag 1910-11) Supt Schs Venice Ill
 ?McClelland Charles Thomas (e eng
 1900-1) Deatur Ill
 McClelland Clarence Edgar (la 1902-4
 MD (NW Med) '07) Med 203 Mill-
 kin Bk Bldg Deatur Ill
 McClelland Cochran Bruce (ag 1910
 BS (Knox) '09) Ag Galesburg Ill
 McClelland George Leo (ag 1910-13)
 700 Bradley Av Peoria Ill
 McClelland Mrs Laura Rosemma (Mrs
 B F) (su 1902 BS (Westfield) '81 MS
 (do) '84 AB (Kan) '09 Also Ia St
 Nor) Teach Acad Kansas City U

- Kansas City Kan (Holton Kan)
 McClelland Miles John (arch eng 1912-13 '15-) Stu 1401 N 12th St Boise Id
- McClelland Robert Alexander Jr (ag 1900-3) Mere Dwight Ill
- McCLELLAND Thomas (Hon LL'D '05 AB(Ober)'75 AM(do)'83 DD(Tabor)'91 Prof Philos Tabor Coll 1880-91 Pres Pacific U 1891-9) Pres Knox Coll 1900-656 N Prairie St Galesburg Ill
- McClenahan John Robert (sp ag 1904-5 Wis Dairy Sch 1905-6) Flor Geneva Ill
- McCLENAHAN William Thompson (mun eng 1907-9 BS Also Monmouth Coll) Eng Chester & Fleming Water Wks Union Bk Bldg Pittsburgh Pa (New Kensington Pa)
- McClenathan Mrs Effie Elma (sp a&d 1898-9) Home Fairmount Ill
- *McClintock Alexander Wiley (sc 1891-2) d Urbana Ill
- †McClintock Charles Philip (m eng 1900-1) Philo Ill
- McClintock Mrs D H (see Frankenberg Pearle)
- †McClintock Katherine (sp mus 1908-9) Pittsfield Ill
- McCLINTOCK Margaret (h sc 1909-13 BS) Teach H Sch 152 N Lotus Av Chicago
- McClory Joseph William (sp ag 1908-9 Also U Notre Dame) Ag Trowbridge Ill
- †McCloskey Charles Ray (sp ag 1908-9 Also DePauw U) Taylorvite Ill
- McCloud James Forsyth (e eng 1913-) Stu Sheldon Ill
- McCloy Robert Emmett (acad 1888-90 la 1890-3 BL LLB(Kent Law)'95) Law 838 Greenwood Av Blue Island Ill
- McCluer Donald (ag 1915-) Stu R5 (36) Jackson Miss
- McCluer Mrs E C (see Duffield Ida K)
- McCLUER George Washington (acad 1879-80 ag 1880-4 BS MS'92 Foreman Hort Dept U Ill 1885-8 Asst Hort Exp Sta & Instr Hort U Ill 1888-96) Ag R5 Jackson Miss
- McCluer Mrs G W (see Parrill Elizabeth)
- McCluer Hugh Aaron (acad 1885-6 arch eng 1886-7) Ag Kinmundy Ill
- McCLUGAGE Harry Bruce (chem eng 1911-15 AB g chem 1915-) Stu 306 Morgan St Peoria Ill
- McClung David Arthur (e eng 1907-11) C Eng Hotel Tioga B & Third Sts San Diego Cal (211 E Sixth St Mt Carmel Ill)
- McClure Adelle Elizabeth (mus 1913- Also Skinner Sch Mus) Stu Atlanta Ill
- McClure Ara Morgan (sp ag 1901-2) Ag Stanford Mont
- McCLURE Charles (Grad(USMil Acad) 1875 Prof Mil Sc & Tactics U Ill 1883-6) Maj 14th Inf Presidio San Francisco
- ?McClure Charles E (acad 1879-80) Mattoon Ill
- *McCLURE Clyde Benjamin (e eng 1889-93 BS) d 1901 Tuscola Ill
- McClure Clyde Hull (arch 1902-5) Chem Eng 28 N Market St Chicago (410 Marion St Oak Park Ill)
- ?McClure Edgar Bradfield (acad 1898-1900 sp la 1900-1) Champaign Ill
- McCLURE Elizabeth Delilah (Mrs H S Bicket)(la h sc 1903-4 AB BS(III Wes)'03) Home 1141 N Church St Rockford Ill
- McClure Leila Violet (g lat 1915- AB (Hedding)'13) Stu Abingdon Ill
- McCLURE Ora Deal (la 1887-91 BL) M Eng Ishpeming Mich
- McClure Rawley Whelan (m eng 1907-8) Gar Gurnee Ill
- †McClure Thomas (e eng 1906-7 Also Hedding Coll) Abingdon Ill
- †McClure Walter Atlee (ag 1910-11) Chrisman Ill
- McClure Winifred Leo (la h sc 1912-) Stu Chrisman Ill
- McClurg Cora Ada (Mrs George Chapin)(sp mus 1901-4) Teach Voice & Expression Prescott Wis (605 W Green St Urbana Ill)
- †McClurg Ellen Lawson (acad 1909-10) Knoxville Tenn
- McCLURG Lola DeWitt (la 1906-10 AB su 1915) Teach H Sch 108 E High St Urbana Ill
- McCLURG Nelle Irene (la h sc 1907-12 AB) Teach H Sc Kan St Ag Coll Manhattan Kan (108 E High St Urbana Ill)
- McClurg Vane (acad 1908-9) Ag Davenport Fla (Urbana Ill)
- McClurg Wade (e eng 1909-10 Also Pur U) RR C Eng Falcon Id (Monticello Ind)
- McCLURG Walter Sim (l 1903-6 LLB) Law 12 Chase Bldg Moline Ill
- McClurkin Clifford Henry (l 1911-14) Law Morning Sun Ia
- McClurkin Justus Logan (ag 1914-) Stu Morning Sun Ia
- McCOBB Lois Derwentwater (Cert New Eng Conserv Mus Also Internat Sch Operas Teach Mus Pacific U 1900 do Winthrop Coll 1901-4 Instr

- Voice U Ill 1907-13) At home 47 University Rd Brookline Mass
- McCOLLEY Carrie Lucile (Mrs H E Codlin) (la 1913-15 AB Also S Ill St Nor) Home Dallas Center Ia
- McCOLLISTER Marcus Sanders (c eng 1906-10 BS) C Eng 4367 Delmar Blvd St Louis (White Hall Ill)
- †McCollom James Porter (sp ag 1899-1900) Carthage Ill
- McCOLLOUGH Elzy Vern (g econ 1914-15 AM AB(Tarkio)'08) Instr Econ Acy Pa St Coll State College Pa (Tarkio Mo)
- McColluch Mary (sp 1871) Paris Ill
- †McCollum Cecilia (acad 1904-5) Crystal Lake Ill
- McCOLLUM Harvey Darling (acad 1895-6 law 1896-1901 LLB) Law Louisville Ill
- McCOMB Dana Quick (c eng 1908-10 BS Also Colo Ag Coll) Dist Eng San Fernando La Union PI (Manila PI)
- McComb John Barnet (acad 1904-5 eng 1905-6) Purchasing Agt 1621 W Division St Chicago
- McComb Mrs Mary Olive (h sc 1909-10) Teach San Fernando La Union PI
- McComis Samuel Jay (su 1913&'14&'15 g ed 1915- LLB(Jefferson)'10) Stu Catlettsburg Ky
- McCONAUGHY Edward Leon (la 1901-3 law 1903-6 LLB) Law R Est Ins & Loans 1026 Seventh St Rochelle Ill
- *McConaughy Frank Harold (la com 1903-7) d Jan 16 1907 Rochelle Ill
- *McConkey Mand Nellie (sp mus 1896-7) d Champaign Ill
- McCONN Charles Maxwell (g 1907-10 AB(Minn)'03 AM(do)'04 Instr Engl Acad U Ill 1904-6 Act Prin do 1906-9 Prin do 1909-10 Sec Bd Trustees U Ill 1910-14) Registrar U Ill 1910-916 W Nevada St Urbana Ill
- McConn Mrs G C (see Besore Hazel)
- McConn Mrs Prudence Pratt (su 1914 &'15 AM(Minn)'05 Home 916 W Nevada St Urbana Ill
- McCONNEL Andrew Henry (acad 1907-8 la 1908-12 AB) Bk Clk Reynolds Ill
- McConnel Isaac Marion (acad 1908-10 ag 1910-13) Ag R2 Reynolds Ill
- McConnel Marian (la h sc 1914-) Stu 518 E 31st St Indianapolis
- *McConnell A B (Trustee 1867-8 Pres St Bd Ag 1865-8) d Dec 26 1906 Springfield Ill
- McConnell Cecelia (Mrs A J Strohm) (lib 1898-9 Reviser Lib U Ill 1899-1901) 44 Englewood Av Detroit
- McConnell Colvin Savage (c eng 1911-12 Also U Wis) C Eng C&NW RR 126 17th Av Maywood Ill
- McCONNELL Ernest (arch 1891-4 BS M Arch'05) Arch Los Angeles Invest Co Los Angeles (815 Campbell St Glendale Cal)
- McConnell Jessie (Mrs W G Hale) (la 1910-11) Home 1103 W Illinois St Urbana Ill
- McConnell Marvin Greer (la com 1914-) Stu 1414 W 62nd St Chicago
- McCONNELL Wallace Robert (sc 1910-12 AB Also W Ill St Nor) Teach St Nor Sch Platteville Wis (Mt Sterling Ill)
- ?McConnell William J (acad 1888-9) Urbana Ill
- McConney Porter David (acad 1891-4) Trav 904 Walnut St Knoxville Tenn
- McConney Mrs P D (see Fehet Mary F)
- McCONNEY Robert Bonner (m eng 1885-9 BS) Gen Mgr F M Davis Iron Wks Co 8th & Larimer Sts Denver (1162 Vine St)
- McCononghey A Davies (la 1913-14) 4441 N Kirby Av Chicago
- *McCONOUGHNEY Earl Wyeth (c eng 1904-7 BS Also Armour Inst) d June 19 1908 Duluth Minn
- McCononghey Mabel May (Mrs W E Riegel) (h sc 1907-8 Also Chgo Nor) Home R6 Tolono Ill
- *McCononghey Porter David (sc 1909-11) d June 30 1913 Boston
- McCool Charles Edward (c eng 1905-9) Asst Supt Moline Plow Co 588 Lincoln Av Freeport Ill
- McCord Edith Rebecca (Mrs Clark Gibbs) (su 1901) Home Sioux Falls SD
- McCord Fitch Landis (ag 1914-) Stu 419 Prairie St Paris Ill
- McCord Howard Orestes (com 1915-) Stu 419 Prairie St Paris Ill
- McCord James Drist (sp ag 1907-9) Sales 351 Oaks St Portland Ore
- McCord John Merle (acad 1908-9) Ag Farmer City Ill
- McCord Ralph Nichols (la 1906-10 AB) R Est & Ins 710 E Front St Bloomington Ill
- †McCord William Hamilton (c eng 1890-1) Farmer City Ill
- McCorkle Cecelia Laura (su 1908 Al-

- so Weldon U) Teach Mounds Ill
 *McCorkle James H (sp 1868-70) d Fairmont Ill
- McCORMAC Eugene Irving (BS(Upper Ia U) '96 PhB(Yale) '01 Prof Amer Hist U Ill su 1912) Prof Amer Hist U Cal 1909-1404 Hawthorne Terr Berkeley Cal
- McCORMACK Charles Eugene (e eng 1906-10 BS) Jour 1217 Rosedale Av Chicago
- McCORMACK Harry (chem 1896-9 MS BS(Drake) '96) Prof Chem Eng Armour Inst 5229 Ingleside Av Chicago
- McCormack Joseph Hume (chem eng 1912-) Stu 1359 Eighth St La Salle Ill
- McCormack Thomas Hume (Ia 1914-15 cer eng 1915-) Stu 1359 Eighth St La Salle Ill
- McCormick Mrs Bruce (see Condit Anna H)
- McCormick Charles Parnell (com 1915-) Stu 1042 W Decatur St Decatur Ill
- McCormick Christie Frank (su 1915 Also Drake U) Teach Algona Ia (810 College Av Alva Okla)
- †McCormick Cora B (Ia 1898-1900) Streator Ill
- McCORMICK Elmer (m eng 1909-10 '12-14 BS Also U Minn) Eng 719 25th St Moline Ill
- *McCormick Elsie Irene (acad 1894-5) d June 4 1902 Champaign Ill
- McCORMICK Evert Bruce (I 1903-6 LLB) Sales 847 Barry Av Chicago (Mahomet Ill)
- McCormick Mrs E B (see Manspeaker Edith G)
- McCORMICK Flora (Mrs S B Shilling) (acad 1889-90 Ia 1890-4 BL) Home 629 Buckingham Pl Chicago
- McCormick Howard Bernard (sp ag 1911-12) Ag Pawnee Ill
- McCormick James (acad 1904-6 ag 1906-7) Ag R3 Perry Ia
- ?McCormick Mary Ellen (sp h se 1903-6) Ripley O
- *McCormick Newell M (acad 1876-7) d June 21 1914 Mattoon Ill
- *McCormick Olin (acad 1892-4) d March 20 1914 Chicago
- McCormick Oscar Alden (e eng 1904-7 Also Carthage Coll) Ins 411 Union Bldg San Diego Cal (R1 Plymouth Ill)
- McCORMICK Roscoe Conkling (acad 1896-7 se 1897-1901 BS MD(P&S) '08) Med Wauconda Ill
- ?McCormick Thomas Philip (m eng 1887-90) 3646 Finney Av St Louis
- ?McCormick William (acad 1904-5) Garver Station Ill
- McCormick Mrs William (see Roysden Grace)
- *McCORMICK Wirt (Ia 1887-91 BL) d April 9 1893 Mahomet Ill
- McCornack Alexander Edwin (Ia 1906-7 MD(U Ill Coll Med) '11 Also U Wis) Med 164 Division St Elgin Ill
- McCornell Charles (Ia 1911-12) Stu U Ill Coll Dent Gibson City Ill
- McCornis Samuel Jay (su 1915 Also Berea Coll) Lacon Ill
- McCotter Gage (su 1910 CE(Pur) '11) Casualty Ins c/o Prudential Casualty Co Indianapolis
- McCown Arthur Logan (sp ag 1904-5) Ag R3 Newman Ill
- McCown Thomas James (e eng 1914-15) 410 Maiden Lane Huntsville Ala
- McCown Viana B (su 1906) Teach St Joseph Ill
- McCown Walter Blaine (acad 1908-9) Gov Clk Dept Interior Darlington Okla (St Joseph Ill)
- McCoy Mrs J (see Sale Edna M)
- McCoy Alva Elisha (ag 1912-) Stu Altamont Ill
- †Maceoy Carleton Stone (ag 1910-11) Morgan Park Ill
- McCoy Charles B (Ia 1872-3) Law 11 117 N Dearborn St Chicago (2238 S Michigan Blvd)
- McCoy Charles Brooks (acad 1901-2 law 1902-6 LLB) Law 603 Cent Mtg Bldg San Diego Cal
- McCoy Dwight Wesley (Ia 1908-12 AB) Teach H Sch Sioux City Ia (Versailles Ill)
- ?McCoy Earl Ellison (sp mus 1904-6) 797 Elm St Dallas Tex
- †McCoy Henry James (se 1911-13) Amboy Ill
- McCoy Homer Walter (ag 1913-) Stu Mt Sterling Ill
- McCoy J Harvey (sp ag 1915- Also U Ariz) Stock Kings Mill Farms Grove Va (414 W 149th St New York)
- McCoy John (acad 1880-2) Poultry R1 West Riverside Cal
- McCoy John Jay (se 1910-14) Trav Streator Brick Co Streator Ill (2502 Chicago Rd Chicago Heights Ill)
- McCoy Joseph (arch 1902-6 BS) Arch 4856 Dupont Av S Minneapolis
- McCoy Joseph Stewart (acad 1879-82) Ag Brimfield Ill (French Grove Ill)
- McCoy Mary Elizabeth (su 1906&'07) Teach 211 W Elm St Urbana Ill
- McCoy Milton Howard (e eng 1904-8

- BS) City Eng 16th & Campbell Av
Chicago Heights Ill
- McCoy William Orlin (sp ag 1905-6)
Ag & Hort Rupert Id
- †McCracken George Milas (acad 1897-
1904) Pana Ill
- McCracken Howard Orr (ag 1910-14
BS) Ag Paxton Ill
- McCracken Robert Weir (eng 1903-8
BS) Jr C Eng Inter-St Com Comm
731 Wells Fargo Bldg San Francisco
- McCracken Wendell Kemp (com 1912-)
Stu Paxton Ill
- McCRARY Edgar Ware (Attended U
Ark 1900-4 Asst Eng St Geol Surv U
Ill 1907-9) Geol & Oil Producer Box
1447 Tulsa Okla
- McCray James Daniel (sp ag 1907-9)
Ag Earlville Ill
- *McCrea Charles F (acad 1880-1) d
Jan 12 1891 Los Angeles Cal
- McCREA Hugh Allen (ry e eng 1905-9
BS) E Eng Box 1005 Schenectady
NY
- McCreary Hubert (sp ag 1909-10 Al-
so Earlham Coll) Mgr Phillip Weber
Mfg Co 805 E Main St Hoopston
Ill
- McCredie Anna Louise (la 1913-14 Al-
so Tabor Coll) Wadsworth Ill
- †McCredie Hugh Jr (la 1903-5) Okla-
homa City
- McCreery Chester Roy (sp ag 1904-5)
Ag & Stock R3 Augusta Ill
- McCreery Mrs Raymond (see Cargill
Louise M)
- McCreery William Newton (acad 1906-
7) Merc 202 E Main St Benton Ill
- McCrory Grover Garland (g mun eng
1907-8 BCE(Ark)'06) Merc Me-
Crory Ark
- McCrory Hazel Florence (la 1915-)
Stu 222 W Second St Okmulgee Okla
- McCrory Mary (Mrs E M Pierce)(la
1895-6) Superv Mus Sch 318 S Mad-
ison St Rockford Ill
- McCubbin Sallie Logan (su 1914) Prin
Sch 948 N Walnut St Danville Ill
- McCue John Edgar (sp ag 1905-7 Al-
so S Ill St Nor) Ag R2 Junction
Ill
- McCue Thomas E (su 1901 & '03) Prin
H Sch Elkhart Ill (Williamsville Ill)
- McCUE Glenn William (m eng 1907-
10 ag 1914-15 BS) Columbus Ind
(Chebanse Ill)
- McCuen Mrs G W (see Nation Mag-
gie E)
- †McCulloch Albert Barnes (arch 1898-
1901) 2734 Dayton St St Louis
- †McCulloch Charles S (acad 1882-3)
Champaign Ill
- McCULLOCH Harry Weber (sc 1906-9
su 1910&'11&'12&'14&'15 AB) Supt
Schs Milford Ill (305 Fifth Av
Freeport Ill)
- McCulloch Helen (Mrs W R Block)(la
1906-7) Home 210½ E Stoughton
St Champaign Ill (Evansville Ind)
- McCULLOCH Isabella Jane (lib 1902-4
BL S BL(Wis)'97) Libr 1520 Min-
eral Point Av Janesville Wis
- McCulloch Mary Anna (Mrs J I But-
ler)(sp 1871-3) Home 3905 Center
St San Diego Cal
- McCulloch Ralph Duncan (acad 1899-
1900) Bnk Varna Ill
- McCulloch William Wright (su 1905
Also Lillersville Pa Nor) Supt Sch
Pontiac Ill (Big Spring Pa)
- McCullough Clarence Avery (la 1914-
15 Also Baker U) Stu Baker Coll
Urbana Ill
- McCULLOUGH Fred John (eng 1900-4
BS) Mgr Opr Elect Light Plant Gib-
son City Ill (203 N Locust St Cen-
tralia Ill)
- McCULLOUGH Frederick R (la 1904-7
AB) Credit Man 5610 Michigan Av
Chicago (Streator Ill)
- *McCullough Harry Winfield (arch eng
1906-7) d March 21 1914 Moorehead
Minn
- McCullough Helen E (la h sc 1912-)
Stu R10 Urbana Ill
- McCullough Jessie Olive (Mrs C H
Meyer)(la 1891-3) Home Hazel &
Greenleaf Avs Glencoe Ill
- McCullough Mary Elizabeth (la 1914-)
Stu R10 Urbana Ill
- McCULLY Clinton Thomas (acad 1901-
2 la 1902-6 AB) Ins 609 S Busey
Av Urbana Ill
- McCully Mrs C T (see Nichol Anice
E)
- McCULLY Harriet Elizabeth (Mrs E P
Chapin)(la 1901-2 AB) Home Free-
burg Ill
- McCULLY William Ashway (c eng 1901-
4 BS) Contr Mackinaw Ill
- McCumber Charles William (arch eng
1912- Also U Chgo) Stu 10350 S
Seeley Av Chicago
- McCUNE Fred Leavitt (m eng 1896-7
'98-1901 BS) Eng 3424 W 62nd Pl
Chicago
- McCUNE Henry L (la 1879-83 BL Al-
so Col U) Law 3516 Holmes St Kan-
sas City Mo
- McCUNE Joseph McCrary (la & law
1909-13 AB Also Colo Coll & Kansas
City Sch Law) Law 831 Scurritt
Bldg Kansas City Mo (600 W 56th
St)

- †*McCune* Myron I (acad 1881-3)
Ipava Ill
- McCURDY* Robert M (Order Libr U
Ill 1907-11) Catg 2 E 57th St New
York
- McCuskey* Jane (Mrs L W McBride)
(la 1909-10) Home Varna Ill
- McCuskey* Winifred E (acad 1908-9
sp la 1909-10) Teach Varna Ill
- McDANIEL* Allen Boyer (BS(Mass
Tech)'01 Prof C Eng U SD 1907-
12) Asst Prof C Eng U Ill 1912-16)
Head Dept Gen Eng Union U Sche-
nectady NY
- McDaniel* Fannie May (su 1904&'06&
'07&'08&'11) Teach 706 S Third St
Champaign Ill
- McDaniel* Homer Wesley (la 1915-)
Stu Mechanicsburg Ill
- McDaniel* Lillie (su 1904&'07&'08&'09)
Teach 706 S Third St Champaign Ill
- McDannald* Mrs C E (see Hanawalt
Edith)
- ?*McDannell* Urillo S (e eng 1870-2)
Rock Island Ill
- McDavid* Joel Furnas (la 1912-13 Also
Millikin U) Stu U Chgo 5719
Kenwood Av Chicago
- McDERMET* Rudolph (e eng 1908-12 BS
g 1912-14 MS) E Eng Res Mellon
Inst Industrial Res U Pittsburg
(807 W Green St Urbana Ill)
- McDermott* Raymond Adam (la 1913-)
Stu 204 Main St Batavia Ill
- McDEWELL* Horatio S (BS(Harv)
'07 MME(do)'08) Instr M Eng U
Ill 1914- 1405 S Orchard St Urbana
Ill (94 Addington Rd Brookline
Mass)
- McDill* James Theodore (m eng 1893-
4) Pharm R1 Dolores Colo (Spar-
ta Ill)
- MacDonald* Ada Lucille (mus 1914-15
Also Ill St Nor U) 130 Tenth St Lin-
coln Ill
- ?*MacDonald* Alexander (sc 1872-4)
Champaign Ill
- Macdonald* Alexander Paul Jr (ag
1912-) Stu 628 Illinois Av Morris
Ill
- MCDONALD* Alice Birdie (la 1906-8 AB
Also E Ill St Nor) Stu U Chgo c/o
Frances Shimer Sch Mt Carroll Ill
(Charleston Ill)
- MCDONALD* Elmer Massey (ag 1908-10
BS g 1910-12 Also Wabash Coll
Instr Crop Prod U Ill 1910-12) Instr
Ag Mass Ag Coll 1912- Amherst
Mass (Lerna Ill)
- McDonald* Georgia Helen (la h sc
1915- Also E Ill St Nor) Stu Ler-
na Ill
- McDonald* Grace (su 1914&'15 Also S
Ill St Nor) 508 E Main St Marion
Ill
- MacDonald* Herbert William (arch eng
1908-13) Drafts R3(74) North
Puyallup Tacoma Wash
- MCDONALD* James Edward William
(acad 1910-11 min eng 1911-14 BS)
Eng Crane Co 4717 Kimbark Av
Chicago
- MACDONALD* Janet Malcolm (g latin
1912-13 MA AB(Morningside Coll)
'10) Instr Latin Morningside Coll
1015 Sixth Av N Ft Dodge Ia
- McDonald* Joseph Nelson (m eng Feb
1916- Also U Chgo) Stu 5207
Woodlawn Av Chicago
- MCDONALD* Lewis (e eng 1905-8 AB &
BS Also McKendree Coll Asst C Eng
U Ill 1908-10) C Eng 311 30 Church
St New York (1609 Beverley Rd
Brooklyn NY)
- ?*McDonald* Newton F (la 1878-9) Sa-
lem Ill
- †*MacDonald* Ronald (la 1907-8 Also
Prin U) 130 Franklin St Danville
Ill
- ?*MacDonald* Walter Nimmions (sp arch
eng 1903-4 su 1904 Also Wooster U)
5806 Washington Av Chicago
- MacDonald* William Towner (m eng
1906-10) Sales Standard Oil Co 105
S Austin Av Oak Park Ill (303
Main St Aurora Ill)
- MacDonald* Mrs W T (see Harley Mil-
dred E)
- †*McDonnell* Marie Josephine (su 1909)
313 Winthrop Av Chicago
- McDonnell* Urillo Samuel (e eng 1870-
2) Rock Island Ill
- McDonough* Adelaide Belle (Mrs R E
Lee)(la 1902-4) Home 208 E 24th
St Cheyenne Wyo
- McDonough* John (acad 1901-5 e eng
1905-8) Asst Supt Shops Locomotive
Dept Mt Clare Shops B&O RR Bal-
timore
- McDonough* Joseph (eng 1915) 405
E Elm St Urbana Ill
- McDorman* John Allen (sp ag 1902-5)
Ag R2 S Charleston O
- MacDougal* Helen Alice (la 1915-)
Stu 411 Cross St Cairo Ill
- MCDOUGALL* Agnes (Mrs S T Henry)
(la 1902-5 AB) Home 15 27th St
Fushing New York
- McDougall* Viola Glenwood (h sc 1905-
7) Nurse 621 S Union Av Los
Angeles
- McDOUGALL* Walter Byron (AB
(Mich)'11 PhD(do)'13) Instr Plant
Physiol U Ill 1913- 202 W Univer-

- sity Av Urbana Ill (207 Observatory St Ann Arbor Mich)
- McDougle Charles (acad 1906-7 sp ag 1907-8) Ag R4 Charleston Ill
- McDougle Grace Almira (ag h sc 1914-15 Also E Ill St Nor) At home Humbolt Ill
- McDougle Jesse S (sp ag 1905-7) Teach R4 Charleston Ill
- McDougle May (Mrs R D Furry) (ag h sc Feb 1913 Also E Ill St Nor) Home 403 Third Av Detroit
- McDougle Verne Russell (arch eng 1912-13 Also Millikin U) Instr Man Tr Millikin U Decatur Ill (R4 Charleston Ill)
- McDowell Elmer Newton (acad 1901-2 DDS U Ill Coll Dent) '05) Dent Red Lodge Mont
- McDOWELL Ishmael (acad 1905-6 e eng 1906-11 BS) E Eng Western Elect Co 324 S Sacramento Blvd Chicago
- McDowell Maleolm Jr (acad 1879-80) Sec Indian Comm US Dept Interior Washington
- McDowell Reuben Ross (sc 1904-8) Overland Motor Car Co 2426 Michigan Blvd Chicago (Lewistown Ill)
- McDOWELL Robert E (ag 1914-16 BS Also Davidson Coll) R3 Charlotte NC
- McDowell Samuel Kline (su 1907&'08 &'09&'11&'12&'13 BS (Tri-State Coll) '09 Also Ill St Nor U) Supt Schs 616 Honeywell Av Hoopston Ill (Le Roy Ill)
- McDowell Sidney Mouroe (eng 1915- Also Syr U) Stu Addison NY
- McDowell Vann Essa (la 1909-10) Asst Cash 1st Nat Bk Forrest Ill
- McDowell William Orin (sc 1897-8 MD (P&S) '01) Med Grundy Center Ia (Waterloo Ia)
- Mace Hugh Harrison (la Feb 1915 Edit 100 Wabash Av Belleville Ill)
- McEathron William J (acad 1879-80 se 1881-3) Lena Ill
- Maeeda Sixto (su 1905) Teach Paganjan La Laguna PI
- McEldowney Roy (m eng 1914-15 la 1915-) Stu 1313 E 64th St Chicago
- *McELFRESH Fred Morgan (sc 1888-91 BS '99) d Sept 1906 Oswego Ore
- McElheny Fred Wayne (la 1915-) Stu 223 N Second St Vandalia Ill
- McElherne James Charles Jr (e eng 1906-8 Also Mo Sch Mines) C Eng San Diego Securities Co San Diego Cal (604- 23rd St Rock Island Ill)
- McElhiney Florence (Mrs J M Evans) (sp la 1912-13 Also Ill St Nor U) Home Midland City Ill
- McELHINEY Lee Allen (acad 1906-7 e eng 1907-10 BS) C Eng IC RR 1511 E 60th St Chicago (Kenney Ill)
- McElhiney Ruth (la 1914- Also Millikin U) Stu Kenney Ill
- McElmurry Rilla (Mrs W C Eells) (g h sc 1908-9 BS (SD Ag) '07) Home 129 Wellendorf Av Youngstown O (Brookings SD)
- McElroy John Howard (e eng 1889 AB (DePauw) '88 AM (do) '91 LLB (Geo Wash U) '92 LLM (do) '93) Patent Law 1429 Monadnock Blk Chicago
- ?McElroy Mary (la 1875-82 sp la 1885-6) Champaign Ill
- McELROY Mildred Cherington (lib 1914- AB (OhioWes) '14) Lib Asst U Ill 1915- 1004 W California Av Urbana Ill (57 Oakhill Av Urbana Ill)
- *McElroy Thurman Eric (ag 1908-11) d Nov 3 1911 Bardolph Ill
- McElvain Ernest Cowens (m eng 1909-11) Constr Wk IC RR Pinckneyville Ill
- MacElvain Ford Harsch (arch eng 1915-) Stu 360 Short St Laurenceburg Ind
- McElveen William Thomas Jr (com 1913- Also Dart Coll) Stu 1110 Judson Av Evanston Ill
- McElwain Jennie (su 1909 BS (Hedding) '05) Teach Knoxville Ill
- McEvers Ernest (e eng 1914-) Stu Montezuma Ill
- McEvoy Cecil Calvert (sp law 1906-10 LLB (Ill Wes) '12) Law & Ins 312 Maloney Bldg Ottawa Ill
- †McEvoy Harry Herbert (acad 1904-5) Ottawa Ill
- McEvoy John Stewart (arch eng 1905-7 '09-10) Ins Ottawa Ill
- McEvoy Myrtle Loretta (la h sc 1911-13) 206 N Madison St Peoria Ill
- McEvoy Thomas Treston (ag 1913-) Stu 618 Bowen Av Chicago
- McEWEN George Francis (AB (LeStan) '08 PhD (do) '11 Instr Ap Math Le Stan U 1910-11 Instr Math U Ill 1911-12) Hydrographer Scripps Inst Biolog Res Lo Jolla Cal
- McFadden Alice Alberta (la 1891-3) PO Clk 302 W Springfield Av Champaign Ill
- McFadden Mrs B L (see Aubere Pearl L)
- McFADDEN Belle Lorraine (la 1893-7 AB) Teach 302 W Springfield Av Champaign Ill

- ?McFadden Cordelia (sp 1873-4) Champaign Ill
- McFadden Joel Parkhurst (m eng 1903-4 Also Cor U & Mich Coll Mines) M Eng 6912 Eggleston Av Chicago
- †McFadden John Hill (sp la 1897-8) Arcola Ill
- McFadden Lill (Mrs George Wallace) (sp la 1890-1) Home 302 W Springfield Av Champaign Ill
- †McFadden Mary Annie (sp 1873-4) Champaign Ill
- ?McFadden Sharon Carter (m eng 1873-4) Champaign Ill
- McFadden Stanley Bruce (ag 1909-12) Grain Merc Havana Ill
- McFaddin Sidney (sp ag 1892-3) Ag & Auctioneer Pittsfield Ill
- ?McFadyen Agnes (acad 1888-9) Henry Ill
- McFall Dumas Miller (la 1912-15 law 1915-) Stu 1321 Charleston Av Mattoon Ill
- *McFall Howard M (acad 1879-80) d Oct 10 1899 Mattoon Ill
- McFall James Allison (se 1872-5) Interurban Promotor Mattoon Ill
- McFarland Mrs (see Massey Esther)
- McFarland Dan (sp ag 1912-14 Also Highland Park Coll) Ag McLean Ill
- McFARLAND David Ford (AB(Kan) '00 AM(do)'01 MS(Yale)'03 PhD (do)'09 Instr Chem U Kan 1900-2 Asst Prof Chem & Metallurgy do 1903-10 Asst Chem Yale U 1908-9) Asst Prof Ap Chem & 1st Asst Chem Eng Exp Sta U Ill 1910- 906 Gregory Pl Urbana Ill
- McFARLAND Ellis Dean (ag 1910-14 BS Also Knox Coll) Asst Sec Percheron Soc America Union Stock Yds Chicago (7919 May St)
- McFarland Etta Clara (su 1915 Also Ill St Nor U) Teach R4 Hoopeston Ill
- ?McFARLAND Eugene Harris (arch eng 1908-12 BS Also Valley City St Nor) Superv Arch El Paso Tex
- McFarland Freeman Chester (arch eng 1908-9) Arch Valley Springs ND
- *McFarland Herman Earl (acad 1897-8) d Sept 23 1898 Camp Cuba Libre Jacksonville Fla
- McFarland Ida Ester (Mrs R R Chenoweth) (h se 1875-6) Home Bruning Neb
- McFARLAND John Albert (chem 1899-1903 BS) Vice-Pres Bird Archer Co 513 Frisco Bldg (1241 Hamilton Av St Louis)
- McFarland Mrs J A (see Siegel Paula A)
- McFarland Leslie Harold (sp arch eng 1903-4 Also Ill Wes U) M Eng Tremont Ill
- McFarland Robert Bruce (arch eng 1913- Also Washburn Coll) Stu 1100 Harrison St Topeka Kan
- McFarland Walter E (sp m eng 1903-5) Auto Mech Mackinaw Ill
- McFARLAND Will Johnson (se 1903-7 AB Also Ill St Nor U) Publ 623 S Wabash Av Chicago (Carrollton Ill)
- Macfarlane Menzie (ag 1914-15 Also Ag Coll Utah) Asst Mgr Clayton & Marlowe Live Stock Co 25 S St Salt Lake City (Gogorza via Park City Utah)
- MACFARLANE Wallace (g chem 1912-13 MS 1913-15 PhD BS(Utah Ag)'10) 25 S St Salt Lake City
- McFarren Benjamin Warren (e eng 1908-9 Also Dickinson Coll) C Eng LS&MS RR YMCA Bldg Erie Pa (303 W Tremont St Massillon O)
- McFarren Grant (acad 1883-5) St Bk Examiner Boulder Colo
- McFerson William H (arch eng 1913-15 Also U Colo) Arch Draft 928 Mapleton Av Boulder Colo
- McFie Amelia May (la h se 1914- Also U N Mex) Stu 130 Manhattan Av Santa Fe N Mex
- McGaffigan Emma F (su 1914) Carlyle Ill
- McGaffy Aireil (sp la 1896-7) R Est Necedah Wis
- McGahey Leah Catherine (Mrs E W Reef) (su 1900) Home Carbondale Ill
- *McGalliard Arthur Gibbs (acad 1892-3) d Lincoln Ill
- McGarry Grace Margaret (h se 1911-12) Stu U Wis 306 N Lockwood Av Chicago
- McGaughey Mrs D S (see Smith Gladys M)
- McGaughey Guy Ennis (la 1911-15 law 1915-) Stu 913 E State St Lawrenceville Ill
- ?McGavie Fred O (acad 1883-5) Keokuk Ia
- McGaw Agatha Alice (la 1910-12) 1227 Leighton St Keokuk Ia
- †McGee Benjamin Franklin (la 1896-8) Vienna Ill
- McGee Charles Howard (acad 1894-5) Ag Sidell Ill
- McGEE Edna Amelia (sp mus 1907-9 la 1909-14 AB) Teach St Joseph Ill
- †McGee Eleanor (sp 1896-7) New Burnside Ill
- McGee Ralph Mayfield (la 1913-14) 606 State St Champaign Ill
- McGee Thomas Clarence (la 1915-)

- Stu 1800 Belmont Av E St Louis Ill
 MCGEE Walter Scott (la 1889-93 BS
 g '94-5 Asst Math U Ill 1894-5)
 Teach 5327 Ellis Av Chicago
- McGehee Hester Elizabeth (Mrs Gene
 Hall)(su 1914 Also Western Coll)
 705 W High St Urbana Ill
- McGehee Seelye Wright (acad 1910-11
 la 1913-15) Sales 705 W High St
 Urbana Ill
- McGehee Wilbur (ag 1915-) Stu
 705 W High St Urbana Ill
- McGHEE Ora M (acad 1909-11 ag
 1911-15 BS) 708 S Goodwin Av Ur-
 bana Ill (Norris City Ill)
- McGill Charles Clement (acad 1907-8
 Also U Mich) Eastern Sales Repr 50
 Church St Hudson Terminal Bldg
 New York (Indianapolis)
- McGILL Elizabeth Roberts (la 1908-12
 AB) Teach 4036 Adams St Chicago
- McGill Ruel Starr (m eng 1897-8)
 1753 Columbia Rd Washington
- McGill Webster David (e eng 1915-)
 Stu 833 S Fourth St Watska Ill
- McGilligan Homer Andrew (sp ag
 1906-7) Ag R3 Findlay Ill
- MCGILLIVRAY Alexander Dyer (PhB
 (Cor)'00 PhD(do)'04 Instr Entom
 Cor U 1900-6 Asst Prof Entom & In-
 vert Zool do 1910-11 Asst Prof Sys
 Entom U Ill 1911-13) Assoc Prof
 Sys Entom U Ill 1913- 603 W Mich-
 igan Av Urbana Ill
- MaeGillivray Malcolm Edwards (la
 1914-) Stu 603 W Michigan Av
 Urbana Ill
- McGillivray Perry (ag 1911-12) Sales
 112 S Wesley Av Oak Park Ill (438
 N Prairie Av Chicago)
- MCGILVREY John Edward (AB(Ind)
 '95 Asst Prof Ped & H Sch Visitor
 U Ill 1896-9 Prin Cleveland Nor 1899-
 1908 Supt Cleveland City Farm Sch
 1908-10 Dir Ed W Ill St Nor 1910-11
 Act Prin do 1911-12) Pres Kent Ohio
 St Nor 1912- Kent O
- MCGILVERY Mrs Mary Kelly (Mrs J E)
 (la 1896-9 AB) Home 238 E Main St
 Kent O
- McGinley Mrs Gertrude Knowles (Mrs
 William McGinley)(see also Knowles
 & Gertrude)(sp la 1904-5)
- MCGINNIS Mary Ola (la 1898-1902 AB
 g 1905-6 Also Shelbyville Nor) Law
 204-5 Citizen's Bk Bldg Decatur Ill
 (Moweaqua Ill)
- McGinnis Albert Henry (sp 1912-13)
 Ag R36 Mendota Ill
- McGinnis Archibald M Jr (e eng 1907-
 10) Stu Butler Coll c/o G P Meier
- 3128 N Pennsylvania St Indianapolis
 (Effingham Ill)
- McGinnis Charles Allen (su 1910 Also
 S Ill St Nor) Teach Anna Ill
- †McGinnis Cora Nell (sp la 1898-1900)
 Dawson Ill
- MCGINNIS Harvey (m eng 1905-9 BS)
 476 Downer Pl Aurora Ill
- McGinnis Lulu Rose (la 1901-2) At
 home 1004 W Edwards St Spring-
 field Ill
- MCGINNIS Mary Ola (la 1898-1902 AB
 su 1908 g bot 1909-10 AM) Teach
 Yeatman H Sch 3739 Windsor Pl St
 Louis
- McGlachlin Mrs T L (see Beck Flor-
 ence M)
- McGlashan Duncan Stewart (la 1881-2
 BTh(Morgan Park Theol Sem)'92)
 Mintr Fruita Colo (Frankfort Sta-
 tion Ill)
- †McGlynn John J (su 1911) E St
 Louis Ill
- McGorrish Daniel Hunt (arch eng 1909-
 13) Supt Bldg Constr 1710 Crocker
 St Des Moines Ia
- McGough Mrs Blanche (sp mus 1911-
 12) 301 W Illinois St Urbana Ill
- MCGOVNEY Charles Samuel (BS(Pur)
 '01 Deputy St Chem Ind Exp Sta 1903-
 4 Asst Fuel Test Eng Exp Sta U Ill
 1906-7) 116 E Berry St Alexandria
 Ind
- MCGOVNEY Dudley Odell (AB(Ind)
 '01 AM(Harv)'04 LL B(Col)'07 Instr
 Pol Sc Ind U su 1907 Instr Law &
 Sec Law Sch U Ill 1907-8 Prof Law
 & Ex Sec Law Dept Tulane U 1908-
 12) Prof Law U Mo 1914- 1321
 Keiser Av Columbia Mo
- *McGowan Thomas Fenton (la 1913-15
 law 1915-) d Dec 22 1915 Decatur Ill
- McGrath Floyd Lawrence (se 1913-)
 Stu 112 Madison St Savanna Ill
- McGRATH Francis Xavier (la 1908-12
 AB) Ins 501 3rd Nat Bk Bldg St
 Louis 1510 Locust St
- McGRATH James Miles (se 1911-14 BS)
 Prin Sehs Latham Ill (215 W Mon-
 roe St Springfield Ill)
- *McGrath John (acad 1891-2) d Mon-
 mouth Ill
- McGrath Mae Theresa (Mrs B H Pat-
 terson)(sp mus 1905-7) Home 716 W
 22nd St Kearney Neb
- †McGrath Michael Andrew (su 1906
 Also Ill St Nor U) Assumption Ill
- McGrath Richard Cecil (la 1913-14)
 Cement Insp 845 Lakeside Pl Chi-
 cago
- McGRATH Sylvester Joseph (chem eng

- 1901-3 '04-5 AB) Chem c/o O'Brien Varnish Co South Bend Ind
- McGrath Wilson Thomas (la 1914-15 ag 1915-) Stu 4228 Wilcox Av Chicago
- McGraw Katherine (mus 1914-15 com 1915-) Stu 307 E University Av Champaign Ill
- McGraw Katherine Leslie (la 1910-14 AB lib 1914-15) Catg U Ill Lib 1915- 206 W University Av Urbana Ill
- McGraw Thomas Francis (la com 1914-15) 307 E University Av Champaign Ill
- McGregor Dudley Gear (la 1913-14) Auto Supplies McGregor & Sons 1215 State St Santa Barbara Cal (104 S Second St Maywood Ill)
- MacGregor Halbert P (chem eng 1908-12 BS) Consult Chem Eng 535 1st Nat Bk Bldg Denver (Estes Park Colo)
- *McGREGOR Harold Hossack (g chem 1912-14 PhD BA (McMaster)'09 MS Louisville)'12) d Sept 13 1915 Ottawa Can
- MacGregor Hazel Hope (Mrs M E Rice)(g sc 1908-9 AM BS(Yankton)'06 AM(do)'07) Home 808 Illinois St Lawrence Kan
- McGregor John Lancaster (e eng 1914-) Stu 2736 W Congress St Chicago
- *MacGregor Leonard Allen (acad 1891-2 arch 1892-5) d March 15 1895 Earlville Ill
- MacGregor Robert Donald (ag 1915-) Stu 1635 Fillmore St Topeka Kan
- †McGregor William George (acad 1881-2 m eng 1882-5) 692 W Monroe St Chicago
- McGrew Charles Babcock (arch 1909-13) Draft Lewistown Ill
- McGrew Mrs Hattie Marston (su 1906 &'07 Also Ill St Nor U) Teach 404 E Washington St Hoopeston Ill
- McGrew LeRoy (su 1907 Also Genesee Nor') Teach Bliss Id
- McGrew Oliver Marston (su 1906) Sales 4007 Grand Blvd Chicago (Hoopeston Ill)
- McGrew Wallace Milton (arch eng 1915-) Stu 2501 E Fourth St Long Beach Cal
- McGuinness Hugh Stanley (la 1913-15) Med Stu 3452 N Hamlin Av Chicago
- McGuire Ralph (ag 1915-) Stu 3928 N Kilbourn Av Chicago
- McGuire Thomas Forrestt (eng 1913-14) Stu Valparaiso U 853 E Wayne St Noblesville Ind
- McGuire Walter John (la com 1911-12) R Est 500 Adams St Glencoe Ill
- McGurty Mary Agnes (su 1909) Sec to Dean Coll L&A U Ill 1915- 310 S Randolph St Champaign Ill
- Mach George Robert (ag 1915-) Stu Box 199 Brookfield Ill
- Machamer Elmer Edward (e eng 1909-10) Bnk Fulton Ill
- Machamer Ivan Garfield (ag 1905-7) Dist Agt Union Cent Life Ins Co 207 Carroll St Freeport Ill
- †Machamer Walter Ellis (acad 1903-4) Fulton Ill
- *Machan George Stover (acad 1884-6 la 1886-7) d April 6 1901 Providence RI
- McHARRY Jessie (la 1907-11 AB g 1911-12 AM) Teach Rantoul Ill
- McHARRY Liesette Jane (la 1908-12 AB) At home 307 E Springfield Av Champaign Ill
- MacHatton Ralph Alexander (sp la 1912-13) Lit 1029 N Dearborn Av Chicago
- Machen George Bruce (la com 1905-7) Bnk Savanna Ill
- Machovec Edward Paul (m eng 1913- Also U Kan) Stu 2604 Lockridge Pl Kansas City Mo
- McHugh Mrs (see Akers Nellie)
- *McHugh Austin Flint (acad 1885-6 la 1886-7) d May 10 1915 Wichita Kan
- McHUGH George B (sc 1884-8 BS Asst Chem U Ill 1888-9) Gov 1122 Courtlandt St Houston Tex
- McHugh Grover (e eng 1905-8 Also NW U) Sales 72 Marion St Seattle (El Paso Ill)
- McLduff Thomas E (acad 1879-80) Contr 3721 Raleigh St Denver (2219 Washington Blvd Chicago)
- McLHENNY Mary Elizabeth (sc 1900-4 AB Also U Mich) Teach H Sch St Johns Mich (Macomb Ill)
- *McILVAINE Brown Erwin (la 1900-2 LLB) d Jan 14 1903 Tuscola Ill
- †McIlvaine Edith (su 1907 Also W Ill St Nor) Bushnell Ill
- MacINNES Duncan Arthur (sc 1908-9 MS g 1909-11 PhD BS(Utah)'07 Instr Chem U Ill 1911-14) Assoc Chem U Ill 1914- 614 Michigan Av Urbana Ill
- MacInnes Frances Jean (sc 1912-) Stu 614 Michigan Av Urbana Ill
- McINTIRE Ella Elliott (la 1904-8 AB lib 1908-9 'BLS) Libr Huron Coll Huron SD (1009 Oregon St Urbana Ill)

- McIntire Elliot Charles (com 1915-)
Stu 139 Galena Blvd Aurora Ill
- McINTIRE James Franklin (arch 1901-5
BS) Boiler Eng US Radiator Co 432
Hancock W Detroit
- McINTIRE Mary Minerva (la 1902-6
AB) Teach H Sch 419 N Gilbert St
Danville Ill (1009 W Oregon St Ur-
bana Ill)
- McIntire Merton Pearson (acad 1893
'95-6) Station RR Clk R3 Ellens-
burg Wash (Neponset Ill)
- McIntire Viron Willard (su 1914 Also
NW U) Prin H Sch Sidell Ill
- McINTIRE William Raphael (c eng
1908-12 BS) Supt Constr D H Burn-
ham & Co RR Exch Bldg Chicago
(2104 N Ballou St)
- McIntosh Charles M (su 1895 Also
LeStan U) Co Supt Schs Piatt Co
Monticello Ill
- *McINTOSH Donald (VS (Toronto Vet)
Prof Vet Sc U Ill 1885-1915) d Sept
5 1915 Portland Me
- McIntosh Eunice May (Mrs F E Mer-
rill) (sp mus 1910-11 Also NW U)
Home 716 Foster St Evanston Ill
- McINTOSH Harold Stanton (m eng
1909-13 BS) Auto 2042 E 115th St
Cleveland (Box 482 Geneva Ill)
- ?McIntosh Harrison E (acad 1904-5)
Danville Ill
- ?McIntosh James William (acad 1905-
6) Danville Ill
- McIntosh Katherine Eleanor Annie (la
1898-1902) At home 511 W Park Av
Champaign Ill
- †McIntosh Mabel Charlotte Urquhart
(sp mus 1891-4 '98-1901) Cham-
paign Ill
- McIntosh Melvin Clark (m eng 1884-5)
Expert Estimator & Appraiser 420
Ashland Blk Chicago
- McIntosh Raymond Donald (l 1906-7
'09-11) Clk Duxbury Mass
- McIntosh Winifred Wilhelmina (sp
1891-4) At home 511 W Park Av
Champaign Ill
- MacIntyre Archibald Duck (l 1903-4
Also Harv U 1907-8) Bnk Joliet
Trust & Sav Bk Joliet Ill
- *McINTYRE Catherine McCallum (Sec
Ag Exp Sta U Ill 1900-12) d Feb
25 1912 Urbana Ill
- McIntyre Charles E (la 1894-5) Ag
Newman Ill
- McIntyre Esther (Mrs J R Hopkins)
(la 1913-14) Home Marshall Ind
(Newman Ill)
- McINTYRE Eva Lyle (Mrs Paul Gaug-
er) (la 1907-11 AB g 1911-12 Also
Ferry Hall) Lect 501 Fifth Av S
- St Cloud Minn
- McINTYRE George Edward (arch eng
1909-13 BS Also Monmouth Coll) Arch
Eng Bus Exch Nat Bk Bldg Hast-
ings Neb (603 N Denver Av)
- McIntyre James Colley (la com 1911-
13) Ag Newman Ill
- McINTYRE John Verner (la com 1906-9
AB) Bnk Eagle Point Ore (New-
man Ill)
- McIntyre Joseph Homer (ag 1915-)
Stu Newman Ill
- MacIntyre Katherine (h sc 1911-12)
Sec & Asst Copy Edit 9439 St Law-
rence Av Chicago
- McINTYRE Mabel (la 1909-13 AB)
Newman Ill
- McIntyre Margaret Pearl (Mrs J S
Coolley) (sp 1897-9 Also Amer Con-
serv Mus) Home 1304 Euclid Av
Oklahoma City
- †McIntyre Mary Alice (acad 1899
1900) Newman Ill
- McIntyre Merton Pearson (acad 1893-
6) Station RR Clk R3 Ellensburg Wash
- †McIntyre Otto Everett (la com 1908-
10) Benton Ill
- McINTYRE Ruhama Louise (la 1904-7
AB Also Ill Wes U) Teach New-
man Ill
- McINTYRE William B (la 1886-93 Cert)
Priest 2424 18th Av S Minneapolis
- ?McIntyre William John (acad 1880-1)
Chebanso Ill
- Macis Joan Rafael (ag 1913-14 Also
Pratt Inst) c/o A L Moreno 58 Pine
St New York
- ?Macis John Randolph (eng 1913 Also
Pratt Inst) 58 Pine St New York
- McJohnston Claude Allen (su 1914)
Bkpr 2622 Hartzell St Evanston Ill
- McJOHNSTON Harrison (g engl 1913-
14 AB(NW)'07 MA(do)'14 Instr
Carroll Coll & U Chattanooga Asst
Engl U Ill 1913-14) Instr Bus Engl
& Sales U Ill 1914- 1104 W Nevada
St Urbana Ill (Evanston Ill)
- McJohnston Mary Jarvis (su 1914) 19
Washington Av Evansville Ind
- Mack Ida Rose (la 1908-10 su 1911
Also Chgo Teach Coll) At home 2817
Pine Grove Av Chicago
- Mack John Michael (acad 1895-6) Ag
& Stock R2 Viola Ill
- MACK Louis William (la 1903-6 AB
LLB(Harv)'10 Also U Chgo) Law
1620 134 S La Salle St Chicago (2817
Pine Grove Av)
- ?Mack Roscoe D (acad 1881-3) Paris
Ill
- McKale James Fred (su 1914 Also
Albion Coll) Dir Athl U Ariz Tuc-

- son Ariz
- *MACKAY Daniel S (la 1872-6 BL '95) d Jan 15 1915 Mt Carroll Ill
- McKay Dea David (la 1911-13 law 1913-14) Stu Ill Wes U 335 S Fifth Av Canton Ill
- Mackay Duncan F (acad 1883-4 sp 1884-5) Cash Mackay Bros Bk Madison SD
- McKay Ernest Gladstone (ag 1915-) Stu 2016 Sheridan Rd Evanston Ill
- McKay Francis Marion (acad 1877-8 la 1878-81 BL Also Ill St Nor U Trustee U Ill 1886-95 '96-1903 Pres Bd Trustees 1896-8) Prin Pub Sch Evanston Ill
- MACKAY Henry (la 1872-6 Hon ML '92) Law Mt Carroll Ill
- McKay James Robertson (arch eng 1910-11) Mgr Creamery 909 Forest Av Evanston Ill
- Mackay Jesse John (ag 1903-7) Bnk Madison SD
- *Mackay John Livingston (m eng 1882-5) d Jan 15 1915 Mt Carroll Ill
- Mackay Philip Alexander (acad 1885-6 sc 1886-7 Also Cor U 1888-9) Chem Eng Supt Chem Wks Sulphide Corp Boolaroo New S Wales Australia
- Mackay Robert Partello (ag 1908-12) Ag Mt Carroll Ill
- MACKAY Sarah Davina (Mrs C C Austin) (sc 1903-7 AB MS(Mich)'10 PhD (do)'12) Mich Eugenics Comm Mt Carroll Ill
- *MACKAY William A (la 1872-6 BL) d April 1 1915 Madison SD
- Mackay Zella Graham (Mrs A Joiner Jr) (h sc 1904-8 Also Wheaton Coll) Home Polo Ill
- McKean Leonard Albert (sc 1907-8 Also Ill St Nor U) Teach Princeton Ill (Woodson Ill)
- MacKechnie Harry Woodington (arch eng 1913-) Stu 1164 Pacific St Brooklyn NY
- McKee DeWitt Talmage (acad 1904-5) Ag Stewart Minn
- McKee Edna Bell (la 1909-11 '12-15 AB) Teach RI Kankakee Ill
- McKee Edwin Brown (e eng 1910 Also NW U) Commission Man 4155 Flad Av St Louis
- *McKee Eli Earl (acad 1891-3) d April 1900 Rising Ill
- McKee James Harry (acad 1892-3 m eng 1893-6 BS g m eng 1896-8 ME Asst M Eng U Ill 1897-8) Chf Draft Austin Mfg Co 79 W 150th St Harvey Ill
- McKee Jasper Bourdette (sp ag 1901-2) Ag Sheffield Ill
- McKee Josephine Pearl (la h sc 1912-13 mus 1913-14) Music Superv Havana Ill
- McKee Mary Annette (la 1913-14 '15-) Stu RI Kankakee Ill
- McKee Olivetta (Mrs Ralph L Kelley) (h sc 1910-14 AB) Home Urbana Ill (Fairbury Ill)
- McKee Paul Harmon (la 1908-12 AB Also Cor Coll) YMCA Sec Marshalltown Ia
- McKee Paul Sloan (la 1907-11) Ins Star Store Bldg Tuscola Ill
- McKee Russell Vinton (sp ag 1903-4) Ag Washburn Ill
- McKee Ruth (la 1911-12) At home Sparta Ill
- McKee Thomas William (acad 1907-10) Asst Sec RR YMCA 2300 S Washington St Peoria Ill (St Clair Mo)
- McKee Will E (acad 1885-6 m eng 1886-90 BS) Supt Mach C&AM Co Warren Ariz
- McKeever Robert Emmett (e eng 1914-) Stu Jackson Neb
- McKeever William Earl (ag 1906-10 BS) Ag Gibson City Ill
- McKeever Mrs W E (sec Charles Alta A)
- McKeighan James Leslie (sp ag 1901-3) Ag Yates City Ill
- McKellogg Carl Stone (g chem 1914-15 AM AB(Ober)'14) Teach H Sch Bucyrus O (53 W Vine St Oberlin O)
- McKelvey Arthur Wilson (la 1904-9 AB Also U Wis) Merc Sparta Ill
- McKelvey Elizabeth Argyle (su 1913 Also Monmouth Coll) Teach H Sch Sparta Ill
- McKelvey Frank Hotchkiss (ag 1902-7 BS) Ag R3 Sparta Ill
- McKelvey Mrs Frank H (see Lee Gertrude A)
- McKelvey James Morrison (sp m eng 1900-1) Clk MK&T RR Sedalia Mo
- McKelvey Sidney Algernon (ag 1910-12 Also Valparaiso U) Ag Sparta Ill
- McKelvey Willard Frederick (la com 1906-9) Mgr Gar Sparta Ill
- McKENNA Edward Lawrence (g econ 1913-14 AM 1914- AB(Col)'13) Asst Econ U Ill 1914- 908 S Sixth St Champaign Ill (235 McDonough St Brooklyn NY)
- McKenna James Augustine (la 1904-5 Also Harv U LLB(Fordham U) Aect 125 W 70th St New York
- McKenna John Edward (acad 1902-5) Insp 408 City Hall Chicago (3837

- Archer Av)
 McKenna Walter William (com 1915-)
 Also Col U) Stu 235 McDonough St
 Brooklyn NY
- McKennon Mrs Margaret (su 1915 Also
 Southwestern U & U Chgo) Libr
 Georgetown Tex
- McKenny Helen (mus 1915) 521 Hen-
 nepin Av Dixon Ill
- McKenzie Edith Edna (Mrs W H Rus-
 kamp)(h se 1908-11) Home 6341 S
 Elizabeth St Chicago
- ?Mackenzie Elizabeth Grace (acad 1901-
 2 la 1905-7) 848 E Wood St Bloom-
 ington Ill
- McKenzie Eva Mabel (Mrs C J Huff-
 man)(la 1899-1900) Home Vienna
 Ill
- McKENZIE Kenneth (AB(Harv)'91
 AM(do)'93 PhD(do)'95) Prof &
 Head Dept Rom Lang U Ill 1915-
 708 W Nevada St Urbana Ill
- McKeon Joseph Moore (m eng 1912-13
 mun eng 1913-) Stu 68 Woodside
 Av Buffalo
- McKEOWN John Latimer (arch eng
 1911-15 BS) Arch 5125 Ingleside Av
 Chicago
- Mackay Mrs (see Kable Nellie A)
- Mackey Albert Martin (la com 1911-12)
 Estimator Mill Work 124 Second St
 Waukegan Ill
- †Mackey Floyd Earl (sp ag 1911-12)
 802 N Charter St Monticello Ill
- MACKEY Floyd James (m eng 1906-10
 BS) Designer Internat Harvester Co
 1734 Fullerton Av Chicago
- †Mackey George Bartholomew (m eng
 1903-7) Fredonia NY
- Mackey James Corbett (ag 1915-)
 Stu 436 Jetson Av Rockford Ill
- MacKey John Columbus Jr (sp ag
 1909-11) Ag Vienna Ill
- Mackey Nicholas Charles (arch eng
 1914-15 Also Sydney Tech Coll) Aus-
 tralian Soldier Talana Bunnerong Rd
 Sidney New S Wales Australia
- Mackey Sady Eleanor (sp mus 1907-8)
 Stenog 110 W Morrell St Streator Ill
- Mackh Carl August (la com 1908-9
 PhG(NW)'11) Phar 612 Douglas Av
 Elgin Ill
- Mackie Elton Thomas (e eng 1913-14
 ag 1914-) Stu 1578 Calhoun St
 New Orleans
- †McKim James Lloyd (acad 1906-8
 la 1908-9) 38 Tsnkiji Tokio Japan
- McKim Lawrence John (la 1915-)
 Stu 3911a Page Blvd St Louis
- McKim Wilson Moran (acad 1907-9 la
 & law 1909-12) Asst Chilian Nitrate
 Propaganda 38 Tsuleiji Tokio Japan
 (Rock Falls Ill)
- †Mackin Marie (arch 1908-10) 822 N
 42nd St Omaha Neb
- Mackin Paul James (arch eng Feb
 1916- Also Ia St Coll) Stu 822 N
 42nd St Omaha Neb
- *McKINLEY George Harvey Jr (l 1900-
 4 LLB) d Nov 19 1911 Moline Ill
- McKinley Thomas (sp la com 1870-1)
 Ag Pomona Cal
- McKinley William B (sp 1869-72 Trus-
 tee 1903-5 Memb 59&62&64th Con-
 gress) Pres Ill Traction Co & West-
 ern RR & Light Systems & Congress-
 man 726 W University Av Cham-
 paign Ill
- McKinnell Isabelle Georgia (la 1909-11
 '15-) Stu 1007 Washington St
 Beardstown Ill
- McKinney Ashley Lyle (l 1909-12)
 Law 502 Hammond Bldg Hammond
 Ind (1009 W Illinois St Urbana Ill)
- McKinney Clarence David (acad 1903-
 5 MD(Chgo Coll Med & Surg)) Med
 308 N State St Champaign Ill
- McKinney George Bester (acad 1890-
 1) Dent Barry Ill
- ?McKinney H A (la com 1875-6) Ar-
 genta Ill
- McKinney Harold Burritt (acad 1901-
 3 m eng 1903-5) Ag Cisco Ill
- McKINNEY Henry Theodore (la 1911-
 13 AB AM'15 BS(Valparaiso)'04
 Also U Colo & S Ill St Nor U) Prin
 Drummer H Sch & Supt Schs Gibson
 City Ill
- McKinney Ira (se 1911-12 Also Chgo
 Coll) Stu 401 S Prospect Av Cham-
 paign Ill
- McKinney Lela Fern (su 1913 Also
 Western Coll) Teach H Sch New-
 town Ind
- McKINNEY Lilabel (acad 1903-5 la
 1905-10 AB) At home 401 S Pros-
 pect Av Champaign Ill
- McKINNEY Mary Eula (g engl 1911-
 12 AB(Ohio St)'06 MA(Col) Asst
 Engl U Ill 1909-12) Teach St Nor
 1914- 189 Montclair Av Montclair
 NJ
- †McKinney Myrtle (su 1912) Hudg-
 ens Ill
- †McKinney Newton Charles (sp ag
 1891-2) Camargo Ill
- McKinney Norman (ag 1913-) Stu
 5023 Forrestville Av Chicago
- ?McKinney Roland Boyd (acad 1903-
 5) 920 W Illinois St Urbana Ill
- McKinney Roy Harrison (acad 1903-7

- m eng 1907-8) 401 S Prospect Av
Champaign Ill
- McKINNIE Earl Clarence (e eng 1907-
11 BS) Asst Chf Eng Nat X-Ray
Reflector Co 235 W Jackson Blvd Chi-
cago
- McKINNIE Eva May (la 1903-7 AB
ML(Cal)'12) Teach 1204 E Grove
St Bloomington Ill
- *McKinnie Virgil Ulysses (sp 1869-70)
d July 12 1907 Springfield Ill
- †McKirnan Howard Rutledge (ag 1910-
11) Oak Park Ill
- McKittrick Finley Douglas (su 1906
& '08 AB(Ewing)'10 Also S Ill St
Nor U & Hayward Coll) Teach 5813
Dorchester Av Chicago
- MACKNET Metta Irene (Mrs B E Beach)
(acad 1876-7 la 1877-81 AB) Home
973 Fifth St Huron SD
- McKnight Clark Wilson (com 1915-)
Stu Mason City Ill
- McKNIGHT Elizabeth Belle (lib 1905-
7 BLS AB(Wilson)'05) Libr 229
Jefferson Av Brooklyn NY
- McKnight Joe Ben (ag 1912-13) Ag
Wiggins Miss
- McKnight John Ira (min eng 1914-15)
7237 May St Chicago
- McKnight Robert Wade (acad 1891-3)
Sales Mgr 731 Folsom St San Fran-
cisco (395 Capp St)
- McKNIGHT Timothy Irle (l 1912-15
LLB Also McKendree Coll) Law
Carrollton Ill (Oblong Ill)
- McKNIGHT William Asbury (mun eng
1900-4 BS) Life Ins 900 The Rook-
ery Chicago (1233 E 53rd St)
- McKnight Mrs W A (see also Haight
Mabel A) g mus 1911-12)
- McKown James Isaiah (la com 1908-9
Also Valparaiso U) R Est 707 E
Monroe St Bloomington Ill
- †McKown Robert Dale (la 1908-9) At-
lanta Ill
- McKown Russell Leaner (ag 1913-)
Stu 703 Putman Bldg Davenport Ia
- ?McKown William Newton (se 1880-1)
Altona Ill
- ?McLain Cordelia (sp mus 1902-3 '05-
6) 112 E Green St Champaign Ill
- McLain Ernest Seth (su 1910 Also W
Ill St Nor PhB(Wis)'12) Teach H
Sch Freeport Ill (Industry Ill)
- †McLamarrah Thomas Frederick (su
1909) Yates City Ill
- McLane Mrs Blanche Keeney (see also
Cleland Blanche K)(arch 1896-7)
3025 Tenth Av Rock Island Ill
- McLANE Cyrus Daniel (arch 1888-92
BS Asst Math U Ill 1891-3 Instr
GED do 1893-4 Asst Prof Arch Const
do 1894-1904) Arch 301 Robinson
Bldg Rock Island Ill (3025 Tenth
Av)
- McLane Mrs C D (see McLane Mrs
Blanche K & Cleland B K)
- McLane Elmer Cavett (sp 1896-1900)
Supt Bldg Constr 1441 11th St Mo-
line Ill
- McLane Erwin Roscoe (ag 1914-15)
Ag Reddick Ill
- McLANE James Adrian (arch 1874-8
BS) R Est Title & Trust Bldg Chi-
cago (554 Oakwood Rd)
- McLANE John Wallace (ag 1897-1901
BS) Gov US Dept Ag Washington
- McLaren Donald (e eng 1911-12) M
Eng 851 E Pine St Canton Ill
- McLaren Thomas Franklin (acad 1876-
7) Sales Astoria Ill
- McLARTY Ray Clark (la com 1908-12
AB) R Est & Invest 25 N Dearborn
St Chicago (Gladstone Hotel)
- ?McLaughlin Ambrose (eng 1901-2)
307 E Green St Champaign Ill
- McLaughlin Archibald Hugh (sp ag
1903-4) Prudential Ins Agt 406 S
Webster St Decatur Ill
- McLaughlin Earl George (sp ag 1902-
3 Md(Electie Med)'07) Med Glade-
water Tex
- McLAUGHLIN Edna Mildred (la 1906-7
AB g 1907-8 Also Knox Coll) Teach
H Sch Hathaway Apts Owensboro
Ky (567 E Lorey St Galesburg Ill)
- McLaughlin Edwin E (su 1905 & '06
BL(O Wes) AM(Col)'13) Supt Schs
Carbondale Ill
- McLaughlin George Southwell (eng
1915-) Stu 145 S Garfield St Po-
catello Id
- McLaughlin James Robert (su 1915
Also William & Vashti Coll) Teach
Alexis Ill
- McLAUGHLIN James William (m eng
1909-14 BS) c/o People's Gas Light
& Coke Co 6354 Maryland Av Chi-
cago (Paris Ill)
- McLAUGHLIN Joseph Lyons (l 1905-9
LLB Also S Ill St Nor U) Law 502
Powers Bldg Decatur Ill
- McLaughlin Maud Katharine (g latin
1909-10 AB(Knox)'09) At home 567
E Losey St Galesburg Ill
- McLaughlin Mayme (su 1914) Au-
burn Ill
- *McLaughlin Nora Elvira (sp mus 1896-
8) d Penfield Ill
- McLaughlin Robert John (sp ag 1909-
10) Teach Cartter Ill

- McLaughlin Walter Wylie (ag 1913-)
Stu Cartter III
- McLaughlin William Virgil (sp ag
1902-3) Ag Campbell Hill III
- McLaughy De Ormond (su 1915 Also
Westminister Coll) Coach Athl West-
minister Coll New Castle St New
Wilmington Pa
- †*McLaurin* Julius Augustus (acad 1909-
10) Hopewell Miss
- McLean Mrs A H (see Green Pearl
M)
- ***McLean Alexander** (Trustee 1877-
1907 Mayor Macomb Ill 1873-6 Pres
Elector 1876) d Oct 11 1907 Macomb
Ill
- McLean Charles Raymond (la 1896-7
MD(Rush)'01) Med Ewa Hawaii
(Princeton Ill)
- ?McLean Elmer Lyman (acad 1895-6
m eng 1896-8) Lombard Ill
- **McLean* George Harvey (acad 1895-7)
d Normal Ill
- McLean* John Bar (acad 1876-7) Bkpr
Inter Ocean Hotel Denver Colo
- McLEAN John Crocker (m eng 1904-10
BS) Interlocking Superv c/o Atlanta
Terminal Co Atlanta Ga (369 Chero-
kee Av)
- MacLean Lachlan William (la 1913-
14) Stu Kent Coll Law Lake Av
Wilmette Ill
- MacLean Libbie Whitman (su 1913
Also Valparaiso U) Teach H Sch
216½ W Capitol St Springfield Ill
- McLean Martha (h se 1912-13 Also
W Ill St Nor) Teach 118 W Car-
roll St Macomb Ill
- McLEAN Nellie (Mrs C G Lumley)(la
1884-8 BL) Home 1106 W California
St Urbana Ill
- McLean Nicholas (e eng 1912-13) E
Eng 396 Center St Wilkensburg Pa
- McLean Mrs Pearl (see also Green
Pearl sp mus 1904-6)
- McLean Sarah (su 1912 Also N Ill St
Nor) Teach 523 Greenwood Av Blue
Island Ill (Geneva Ill)
- ?*McLean* Susie E (acad 1879-80)
- McLean Walter Randolph (acad 1901-3
sp se 1903-5) Teller Union Nat Bk
Macomb Ill
- McLean Walter Raymond (la 1906-8)
Mgr Hillsboro Ill
- McLean* William T (acad 1877-8 MD
(Rush)'81) Med 110 N Walnut St
Maroa Ill
- McLee Edward Brown (arch eng
1914-) Stu 204 S Avon St Rock-
ford Ill
- McLELLAN Mary Clutha (acad 1883-5
la 1885-8 Cert sp a&d 1904-7 BS'14)
- At home 706 W Park Av Champaign
Ill
- McLennan Alexander Richard (la 1894-
5) Bnk Lawton Okla
- McLennan Arthur (acad 1904-5 sp
law 1905-6) City Edit Chgo Evening
Post Chicago
- McLennan Ethel (sp mus 1911-12) At
home 204 W Green St Urbana Ill
- McLeod George Cecil (sp ag 1912-13
Also Miss Ag & Mech Coll) Teach
B 376 Tuscaloosa Ala (Leakesville
Miss)
- McLeod Irene M (Mrs E R Bronson)
(sp mus 1899-1900) Home 707 Oak-
wood Blvd Chicago
- †McLeod Robert Willard (arch eng
1910-12) 1112 S Eighth St Cedar
Rapids Ia
- MacLoehlin Virginia (Mrs O R Ernst)
(lib 1901-3 Also Pur U) Home Waver-
ly Ia
- McMackin Mary Gertrude (Mrs E K
Stuart)(la 1908-10) Home 109 N
Fifth St Springfield Ill
- McMahan* Bernard Strange (acad 1899-
1901 Also U Cal DO(Amer Sch Os-
teop)) Med The Burlington Wash-
ington (Berkeley Cal)
- †McMahan Elsie Margaret (h se 1911-
12 su 1915) 1012 W Carpenter St
Jerseyville Ill
- †*McMahon* Anna Laura (acad 1902-3)
1407 W Park St Urbana Ill
- McMAHON Eva Isabelle (lib 1905-7
BLS Also Lewis Inst) Libr 336
Augusta Av De Kalb Ill
- McMAHON Grace Dorothy (lib 1906-8
BLS Also Lewis Inst) Libr 403 N
Second Av Maywood Ill
- ?*McMains* Harrison (acad 1890-2)
Armstrong Ill
- McMAINS Louis (se 1889-93 BS) R
Est 3266 N New Jersey St Indian-
apolis
- McMANIS James William (acad 1902-3
e eng 1903-7 BS) Contr & Eng 298
Endicott Bldg St Paul Minn (956
Iglehart St)
- McManns James Bernard (su 1905&'07
&'11&'12&'13 Also U Chgo & Ill St
Nor U) Supt Schs 748 Gooding St
La Salle Ill
- †McManus David Ralph (m eng 1907)
614 38th St Rock Island Ill
- McMaster Alva Henry (sp ag 1909-11
Also Lewis Inst) Ag Garden Prairie
Ill
- McMASTER Carlos Lenox (CE(Ohio)
'05 Instr GED U Ill 1905-7 Assoc
do 1907-10 Asst to Dean Men do 1908-
10) Sales RR Dept c/o Pratt & Lam-

- bert Inc Buffalo (3513 Northwood Av Columbus O)
- McMaster William (1 1912-13) Teach H Sch Pierre SD (Bellefourche SD)
- McMath Mrs F M (see Chaffee Lura J)
- †McMath Roscoe Allen (acad 1900-2) Seattle
- McMath Sarah Alice (1a 1878-9) Teach Millington Ill
- McMein William Warfield (acad 1910-11 e eng 1911-12) Sales Mgr Sibley-Hess Co Sioux City Ia
- ?McMillan Charles Richardson (e eng 1872-3) Champaign Ill
- MACMILLAN David Kent (BS(Dickinson) '02 Scientific Asst Pa Dept Ag 1903-7 Field Asst St Entom Ofc U Ill 1911-13) Entomol St Entomol Ofc U Ill 1913- 5057 Balmoral Av Chicago
- McMillan Edward Andrew (sp mun eng 1900-2) Life Ins 501 E Clinton Av Monmouth Ill
- McMILLAN Eugene Campbell (m eng 1905-9 BS) Sales Trussed Concrete Steel Co 817 Commerce Bldg St Paul Minn
- ?McMillan Frederick Routt (acad 1893-4) Jacksonville Ill
- McMillan James Edwin (m eng 1906-8) Teller Bk 1129 Vermilion St Danville Ill
- McMillan John Charles (su 1914&'15 Also Monmouth Coll) Supt Schs Alexis Ill (R2 Aledo Ill)
- McMillan Joseph Warren (sp ag 1905-8 Also Carthage Coll) Ag R2 Carthage Ill
- MacMillan Lawrence Claude (e eng 1914- Also Ill Coll) Stu 12 Roosevelt Av Bridgeport Ill
- McMILLAN Matthew Hunter (e eng 1904-8 BS) e/o Pub Serv Co 1320 New Edison Bldg Chicago (4406 Lake Park Av)
- McMILLAN Neil Jr (arch 1900-4 BS) Mgr & Sec YMCA 124 E 128th St New York
- McMillan Nelle Aileen (Mrs John A Bolles)(1a 1903-4) Home 135 Hamiltion Pl New York
- McMillan Samuel Augustus (su 1911 BS(Tex Ag)'09) Prof Agron Tex Ag Coll Anchor Tex
- McMILLAN Sarah Grace (Mrs F A Jorgensen)(1a 1907-8 AB g 1910-11 AM Also W Ill St Nor) Teach 412 Daniel St Champaign Ill
- McMillan Walter Wilson (acad 1901-2) Phys Dir Hibbing Minn (Biggsville Ill)
- McMILLEN George Burr (1a 1910-15 AB g com 1915-) Asst Econ U Ill 1915- 606 E Springfield Av Champaign Ill
- McMillen James Foster (sp ag 1904-7) Ag Harlowton Mont
- ?McMillen John Huston (sp ag 1908-10) Milmine Ill
- McMillen Mrs John J (see Pierce Audrey O)
- MacMillen Lloyd Allen (e eng 1913-14 '15-) Stu Grayslake Ill
- McMillen Mary Blanche (sp h se 1904-6 Also Ill St Nor U) Stenog Agron U Ill 408 E Chalmers St Champaign Ill (Brookings SD)
- ?McMillen Maud (acad 1894-5) Monticello Ill
- McMillen Robert Ernest (sp ag 1904-6) Mfg Mont Flour Mills Co Box 553 Harlowton Mont
- McMillen Rolla Coral (1a 1899-1901 '01-2 LL B(Mich) '06) Law Decatur Ill
- McMinds Ira Frank (sp arch eng 1907-9) Arch 112 27th St Cedar Rapids Ia
- McMULLAN Henry Even (se 1912-13 AB Also Mich St Nor Coll) Head Sc Dept H Sch 1323 Cumberland St Little Rock Ark (Belleville Mich)
- McMullan Ortha Guy (sp ag 1904-5 Also Pur U) Ag Idaville Ind
- McMullen Charles F (acad 1892-3) PM Brush Colo
- McMullen Harvey Clinton (acad 1892-3) Dent Cambridge Ill
- McMunn Lockie Marian (Mrs Clarence E Swengel)(1a 1906-7) Home Neoga Ill
- ?McMurray Luke B (Trustee U Ill 1867-73) Tumwater Wash (Effingham Ill)
- McMurray Fannie Marie (1a 1915-) Stu Divernon Ill
- McMURRY Frank Morton (PhD(Jena) '89 Also U Mich & Halle & Geneva & Paris Prin Schs Chgo 1889-90 Prof Ped U Ill 1893-4 Prof Ped & Dean Teach Coll U Buffalo 1895-8) Prof Elem Ed Teach Coll Col U 1898-9 Hillside Drive Park Hill Yonkers NY
- McMurry Fred Russell (acad 1896-9 Also Ill Wes U AB(Col)) Eng e/o Western Elec Co Westwood NJ
- McMURRY Karl Franklin (1a 1899-1902 AB) Teach Box 165 San Luis Obispo Cal
- *McMURTRIE William (EM(Lafayette) '71 MS(do) '74 PhD (do) '75

- Asst Chem US Ag Dept 1872 Prof Chem & Mineral U Ill 1882-8 Consult Prof Gen Tech Chem Poly Inst Brooklyn 1905-13) d May 26 1913 New York
- ?McMurtry Ira Benona (su 1899) Magnolia Ill
- McNabb William O (la 1874-5) Arch 403 N Main St Decatur Ill
- McNALLY John Leo (la 1914-16 AB Also U Chgo) 6 Carlile Pk Pueblo Colo
- McNALLY Mary Cecilia (la 1905-8 Feb '15 AB) Teach H Sch Dis 20 6 Carlile Pl Pueblo Colo
- McNALLY William Duncan (Asst Chem U Ill 1905-6) City Chem 500 County Bldg Chicago (3734 N Harding Av)
- McNamara Carrie (Mrs Homer Longfellow) (su 1903 AB(Ind)'09) Home Pierceton Ind
- McNamara James Leslie (la 1914-) Stu 1005 20th St Rock Island Ill
- McNamee William Morrow (acad 1906-7 ry eng 1907-8) Adv Solic Agt Chicago Evening American 432 W 67th St Chicago
- McNARY Forrest C (c eng 1908-12 BS) C Eng YMCA Duluth Minn (Martinsville Ill)
- McNATT Homer Elkanah (BS(Mo)'09 Instr Dairy & Asst Ag Exp Sta U Ill 1911-12) Ag Exp Sta Logan Utah
- McNary Margaret Ellen (Mrs Frank Maltby) (la 1881-3) Home 4233 Botanical Av St Louis
- McNaughton Clayton Archibald (c eng 1915-) Stu 1010 W Oregon St Urbana Ill
- McNaughton James (sp arch eng 1911 Also Tri-State Coll) Contr Elmer Av Fort Wayne Ind
- MacNEAL Ward J (AB(Mich)'01 PhD(do)'04 MD(do)'05 Instr Baet & Anat W Va U 1906-7 Asst Chf Baet Ag Exp Sta U Ill 1907-11 Asst Prof Bot do 1908-11) Prof Pathol & Baet & Asst Dir Lab NY Post Grad Med Sch 1912- 303 E 20th St New York (294 Windsor Pl Brooklyn NY)
- MacNeal Mrs W J (see Perry Mabel)
- McNees Franc Ulva (h sc 1911-12) Date Booker New York Metropolitan Opera Co 333 S Main St Winchester Ind
- *McNeil Mary Agnes (Mrs M E Chase) (h sc 1879-81) d Sept 1885 Urbana Ill
- McNeill Henry Hammond (la com 1910-11 Also Racine Coll) Law 2250 Jackson Blvd Chicago
- McNeill Mrs J C (see Burgner Olive F)
- ?McNeill Jennie (acad 1898-9) Ficklin Ill
- McNEILL Norah (lib 1907-9 BLS AB (Mich)'07) Libr Galveston Tex
- McNEILL Roseco Plant (la 1901-5 AB) Ag Greenville Ill
- MacNelly William A (arch eng 1913-15) 111 E St Clair St Indianapolis
- McNichols Ira Arthur (se 1892-4) Drug Newman Ill
- McNichols Katherine (su 1908 & '09 & '10 BL(Blackburn)'12) Teach Butternut Wis (Carlinville Ill)
- †McNicol Elmo Percival (acad 1904-5) 703 Coler St Urbana Ill
- McNicol Mrs E P (see Mabin Isabel)
- McNiel Ralph Alonzo (mun eng 1909-10 BCE(Ark)'09) Insp Eng Steel Bldgs Rector Ark (Clarkdale Ariz)
- McNish David Thornley (ag 1914-) Stu Crystal Lake Ill
- McNulta Scott (la 1913-15 com 1915-) Stu 250 N College St Decatur Ill
- McNutt George Leonard (sp ag 1908-9 Also E Ill St Nor U) Ag Charleston Ill
- McNUTT John Jr (acad 1889-91 la 1891-4 BL) Law Mattoon Ill
- McNutt John Raymond (sp ag 1907-8 Also E Ill St Nor U) Ag Charleston Ill
- †McNutt Thomas Murray (sp law 1906-8) Mattoon Ill
- McNutt Wilma Lea (la 1915-) Stu Lacon Ill
- Macomber Frank Bartlett (la 1913-) Stu 511 N Ridgeland Av Oak Park Ill
- McPheeters Mrs (see Lee Kittie G)
- MACPHERSON Earle Steele (m eng 1911-15 BS) M Eng Eng Dept Chalmers Auto Co 21 Rowena St Detroit (Highland Park Ill)
- MACPHERSON Hector (AB(Queen's)'03 MS(Chgo)'08 PhD(do)'10 Also Berlin & Halle-Wittenberg Instr Econ & Soc Mich Ag Coll 1907-10 do U Ill 1910-11) Asst Prof Econ Ore Ag Coll Corvallis Ore
- *McPHERSON John (c eng 1873-7 Cert) d Jan 26 1886 Lexington Ky
- McPherson Oran Leo (ag 1906-7 Also Shurtleff Coll) Ag Vulcan Alta Can
- McPike Josephine Mary (la 1907-9) Lib Asst Crunden Branch St Louis (2018 Alby St Alton Ill)
- *McQuaid Charles William (acad 1891-

- 2) d LeRoy Kan
 McQUAID John Joseph (acad 1907-8
 la com 1908-12 AB) Bk Clk 313 E
 White St Champaign Ill
 McQuiston William Carl (sp ag 1909-
 10 BS (Ohio St) '14 Ranch Calexico
 Cal (College Corner O)
 McRAE John Alexander (m eng 1891-4
 '95-6 BS) M Eng L&N RR (20+) 20
 Jackson Blvd Chicago
 McRae Mrs Louis H (see Challacombe
 Lorena M)
 McReynolds Dora Ginevra (sp la 1898-
 9) Teach & Home Bethany Ill
 McRobie Douglas (se 1912-) Adv
 Dept Chicago News 6131 University
 Av Chicago (9 Belvidere Pl Mont-
 clair NJ
 McRobie Helen (h se 1911-12) At
 home 9 Belvidere Pl Montclair NJ
 McROBIE Isabel (Mrs W T Ray) (la
 1900-3 AB) Home 420 Ogden St
 Newark NJ
 McROBIE Jessie Barbara (Mrs L E
 Fogelson) (la 1906-11 AB) Home 12
 Park Av Cambridge Mass
 †McShane John James Hugh (acad
 1897-9) Ivesdale Ill
 McSmith Laura Ethel (sp mus 1910-12
 Also E Ill St Nor U) Ag Indianola
 Ill
 McTaggart Clarence Glenn (su 1915)
 Teach Brookville Kan (415 S Kitch-
 ell Av Pana Ill)
 McTaggart Marguerite (su 1914) Teach
 Divernon Ill
 ?MeVay Camden Jacob (acad 1897-8 m
 eng 1898-9) Champaign Ill
 McVAY Thomas Newkirk (se 1909-14
 BS) 918 W Oregon St Urbana Ill
 MacVean Lillian Imogene (Mrs F C
 Dannenberg) (la 1911-13 PhB (Chgo)
 '14) Home "The Royal Cecil" Jar-
 vis St Toronto Can
 McVeigh Henry Hancock (ag 1912-14)
 Ag 710 S Second St Springfield Ill
 McVEY Nellie Frances (la 1913-15 AB
 Also Kan Ag Coll) Teach Bunker
 Hill Kan (Hill City Kan)
 McVey Ruth Fay (su 1914 Also W
 Ill St Nor) Hill City Kan
 *McVicker W D (gen 1871-2) d Sara-
 toga Ill (Henry Ill)
 *McWard Robert Arnel (sp 1899-1900)
 d Palmer Ill
 McWatty Mattie Marie (Mrs R F
 Evans) (la 1887-90) Home Sumpter
 Ore
 McWETHY Daniel Volentine (la com
 1909-14 AB) Ins 122 N Lake St
 Aurora Ill
 McWethy Henry Dean (m eng 1906-7
 su 1910 Also Cor U) Ins Merchants
 Bk Bldg Aurora Ill
 McWhorter Della (Mrs J W Harr) (sp
 1873-4) Home 661 Buss Av Benton
 Harbor Mich
 McWilliams Anna (Mrs Frank Max-
 well) (gen 1871-2) Home 608 S Race
 St Urbana Ill
 McWilliams Benjamin Allen (sp 1884-
 5) Law 160 W Jackson St Chicago
 McWilliams Edward (g 1910-11 BS
 (NW) '10) Bonds and Mortgage
 San Ana Cal
 McWilliams Emma M (la 1874-5)
 Teach Woodstock Ill
 McWilliams James Lawrence (ag 1913-
 14) c/o Aluminum Ore Co 2833 Me-
 Casland St E St Louis Ill
 McWilliams Margaret Elizabeth (la
 1884-6) Teach Champaign Ill
 McWilliams Mark Dee (su 1915 Also
 Knox Coll) Dir Athl Central Coll
 306 Main St Pella Ia (Abingdon Ill)
 McWilliams Marie Lindsey (sp mus
 1912-) Stu 704 W Green St Ur-
 bana Ill
 McWILLIAMS Nellie Louise (Mrs D R
 Enochs) (la 1896-1900 AB g 1900-1
 AM) Home 618 W Clark St Cham-
 paign Ill
 Madansky Max (acad 1899-1900 sp se
 1900-1) Mere Tulsa Okla
 Madansky Paul (acad 1900-1 m eng
 1901-2) Mere Tulsa Okla
 Madden Alma Gulia (su 1913 Also
 Earlham Coll) Teach H Sch George-
 town Ill
 Madden George H (Trustee 1907-8 At-
 tended Notre Dame U 1871-2 Pres Ill
 St Bd Ag 1907-8) Bnk Mendota Ill
 Madden Grace Erminie (la 1912-))
 Jacksonville Ill
 MADDEN Helen Louise (la 1911-15 B
 Mus mus 1915-) Stu Jacksonville
 Ill
 MADDEN Irwin Arthur (ag 1904-11 BS
 Also N Ill St Nor Asst Ag & Ed U
 Ill su 1911) Prof Ag Normal Ill
 Madden Mrs J E (see Schudel Julia
 E)
 MADDEN Joseph Warren (la 1909-11 AB
 JD (Chgo) '14) Prof Law U Okla
 Norman Okla
 Madden Katherine Josephine (la 1914-
 15) Stu Jacksonville Wom Coll
 Jacksonville Ill
 Madden William Dillon James (su
 1905 & '09 & '11 & '13 Also Ill St Nor U)
 Supt Sehs Homer Ill
 †Madden William Seits (sp ag 1911)
 Melvin Ill
 MADDOCK Alice Emily (se 1903-7 AB
 su 1915) Teach 9716 Howard Ct
 Chicago

- Maddock Earl Chester (ag 1914-)
Stu R13 St Joseph Ill
- Maddock Kathryn (g hist 1915- AB
(Rockford)'15) Stu Evanston Ill
- Maddock Rosa Goodeve (su 1915 Also
U Chgo) Teach Harvard Sch 9716
Vanderpoel Av Chicago
- Maddox Lloyd J (ag 1915-) Stu
Palestine Ill
- MADDOX Wilbur Clinton (e eng 1903-7
BS g e eng 1907-9 MS) E & M Eng
611 Parkside Dr Peoria Ill (454 Fre-
donia Av)
- MADER August (arch eng 1911-15 BS)
Contr Farmer City Ill
- MADISON George (la 1903-8 AB) Edit
c/o Reilly & Britton Co Publ 8128
Evans Av Chicago
- Madison Mrs J T (see Miller Carrie
M)
- Madison Lawrence Chester (sp ag 1906-
8 Also Cor U) Ag Herndon Va
- Madison Mary Adele (ag 1915-) Stu
1011½ W Oregon St Urbana Ill
- Madison Thomas Edwin (ag 1911-12)
E Eng Henderson Ranch Galt Cal
(E Greenwich RI)
- Madsen Olav (arch eng 1912-13 '15-)
Stu Box 594 Litchfield Minn
- Madson Ben Adolph (ag 1909-12 BS
(1a Ag)'07) Asst Prof Agron U Cal
Univ Farm Davis Cal
- Maffioli Frank E (acad 1904-6) Asst
Mgr Palm Amusement Co Rockford
Ill (1141 Charles St)
- Maffit Mrs (see Thatcher Alice M)
- Maffit Robert Usrey (e eng 1897-8)
See Decatur Ice Co 1231 S Maffit
St Decatur Ill
- Magath Thomas Byrd (PhB(Emory)
'13 g zool 1914- MSc(Millikin)'14)
Stu Oxford Ga
- Mage June (la 1888-90) R Est 1521
Sunset Av Seattle
- ?Magee Andrew Jackson (su 1899)
Buda Ill
- ?Magee Elmer E (acad 1883-4) Ells-
ville Ill
- MAGEE Elon Charles (ag 1908-13 BS)
Ag Genesco Ill
- Magee Mrs F E (see Good Verna M)
- Magers Elizabeth Julia (la h sc 1915-)
Stu 347 E Hewitt Av Marquette
Mich
- ?Magers Samuel Dennis (su 1895)
Houston Tex
- †Magill Leslie Paul (su 1908 Also E
Ill St Nor) Flat Rock Ill
- Magill Russell Milton (la 1872-3) Merc
Sullivan Ill
- Maginnis Etha Mabel (su 1911 Also
Hedding Coll) Teach & Stenog Ore
Ag Coll Corvallis Ore (Abingdon Ill)
- *Magner Harold Bernard (acad 1896-
7) d Nov 11 1897 Morris Ill
- Magoon Helen Cornelia (h sc 1904-5
Also Cor U) Merc Hillsboro Ill
- *Magoon William H (la 1879-80) d
April 7 1904 Pontiac Ill (Cham-
paign Ill)
- Magreedy W A (ag 1875-6) Chatham
Ill
- †Magruder Denton Adlai (la 1912-13)
Potomac Ill
- Maguire Mrs (see Meisenhelter Ethel
L)
- Maguire Mary Josephine (su 1914&
15) Superv Mus Pub Schs 1203
State St Alton Ill
- MAGUIRE William Chester (la & law
1904-10 LLB) Law 808 S Mathews
Av Urbana Ill
- Mah Wing Nguni (la & law 1913- Al-
so Ming Gok Coll China) Stu 300
First St San Rafael Cal (Canton
China)
- Mahan Angeline Floyd (la 1900-2)
Stenog 1711 Eastman St Boise Id
- MAHAN Henry Weston (la 1872-6 Hon
ML'93) Pres South Side St Bk Chi-
cago
- *Mahan Isaac Sanders (Trustee 1867-
75 AM(Knox)'53) d Oct 31 1893
Chicago
- MAHAN Jean Curtis (Mrs P W Plank)
(sp la 1872-8 cert BL'14 Instr Mus
U Ill 1879-81) Lit 115 Kimbark Av
Chicago
- Mahan Jennie Mab (Mrs Garland
Stahl)(acad 1898-9 sp la 1901-2)
Home 6616 Kimbark Av Chicago
- Mahannah A Ernest (g com 1915- BA
(Fairmont)'14) Stu Sedgwick Kan
- Maher Chauncey Carter (la 1914-)
Stu State & Fulton Sts Payson Ill
- Maher Lillian Elizabeth (su 1907)
Teach 59 Chester St Champaign Ill
- Maher Mary U (su 1913 Also St
Mary's Sch) Teach 59 Chester St
Champaign Ill
- Mahler Carl (chem eng 1903-5) Lum-
ber Gonzales Tex
- Mahler Hazel Lucia (Mrs W H Faub-
er)(a&d 1907-8) Home 837 47th St
Chicago
- Mahn George Willis (arch eng 1912-14
'15-) Stu 307 S Race St Urbana
Ill
- ?Mahon Thomas Francis (acad 1895-6)
New York
- Mahoney Thomas Francis (1 1911-12)
Bus Mgr 1138 Spring St Springfield
Ill
- Mahood Harry Samuel (e eng 1912-)
Stu Mt Carroll Ill
- Mahurin Guy Marshall (arch 1897-8
'01-2) Arch 451 Arcadia Ct Fort

- Wayne Ind
 MAIL Eugene Frederick (e eng 1907-11 BS) C Eng Marion Ind (Robinson Ill)
- Main George Chrysup (ag 1915-) Stu Barry Ill
- Main Howard H (e eng 1915-) Stu 953 N Court St Rockford Ill
- Main James Floyd (la 1913-14) Gibson City Ill
- MAIN Josiah (sc 1901-2 ag 1905-7 BS g ed 1909-10 AM) Prof Ag Okla Ag Coll Stillwater Okla
- MAIN Roscoe Conkling (sc 1903-6 AB g 1906-7 AM MD(Rush)'11 Also Harv Med) City Health Ofc Marquette Mich
- Main Rose Ida (Mrs L L Warden) (la 1896-7) Home Lewistown Mont
- Main Mrs T P (see Jarman Patience E)
- Mains Grace Lillian (la h sc 1914-15 Also Valparaiso U) At home 702 Indiana Av Valparaiso Ind
- Maitra Krishna Mohan (m eng 1914- Also Bangabasi Coll Calcutta & Central Hindu Coll Benares) Stu Oudh Mahalla Benares City India
- MAJOR Horace Fairchild (BSA(Cor)'08 Asst Land Gard U Ill 1908-9 Instr do 1909-10) Asst Prof Land Gard U Mo 1910- 407 Hitt St Columbia Mo
- Major Margaret (Mrs S L Castle) (h sc 1908-11) Home 712 W Franklin Av Minneapolis
- MAJUMDAR Santosh Chandra (ag 1906-9 BS Also Shantiniketan Bramhacharyashram & Calcutta U) Prof Eng & Sc Shantiniketan Bramhacharyashram U Shantiniketan Bolepur Bramha Vidyalaya Bolepur Bengal India
- Makemson Samuel Clinton (sc 1872-6) Wilmot Ind
- MAKI Itsu (la 1909-12 AB Also Hira-shima Nor Coll) Teach Hiroshima Nor Coll Shinodate Japan
- Makutchan Clyde (e eng 1915- Also Bradley Poly) Stu 209½ W Illinois St Urbana Ill
- MALAISE Clayton Lee (e eng 1910-14 BS) Serena Ill
- Malapert Ernest Louis (com 1915-) Stu 618 Main St Osage City Kan
- MALCOLM Charles Wesley (e eng 1898-1902 BS CE'06 Instr C Eng U Ill 1902-3 Instr Struct Eng do 1903-6 Asst Prof Struct Eng do 1907-13) Assoc Edit & Eng Contr 1233 Granville Av Chicago
- MALCOLM Howard Staat (e eng 1904-8 BS) C Eng & Ag Roseville Ill
- Malcolm Mrs J M (see Beall Elizabeth M)
- MALEY Robert Carleton (m eng 1911-15 BS) Sales Eng The Kennicott Co Chicago (Rochelle Ill)
- Malgani Aboullah (m eng Feb 1915- Also Howard U) Stu Sokar Dera Ghagi Khan Dist Punjab India
- Malhiot Ulysses (la 1913-14) 1612 S Sixth Av Maywood Ill
- Mallary Ernest Noel (e eng 1907-10) Superv Man Tr & Dir Athl 905 Virginia St Hopkinsville Ky (Pontiac Ill)
- Mallers John Bernard M (m eng 1915-) Stu 5 S Wabash Av Chicago
- Mallett Norman James (la 1913-15 cer eng 1915-) Stu c/o Mrs R W Rogers 25 Ferguson Av Jervis NY
- MALLOCH John Russell Entom St Entom Ofc U Ill 1915- Urbana Ill
- Mallon Francis Fernando (sp. e eng 1901-3) City Eng 1324 Washington Av Colorado Springs Colo
- Mallory Burton Leroy (sc 1907-8) Coal Broker 6152 Kimbark Av Chicago
- Mallory Francis Botton (la 1915-) Stu 93 Batavia Av Batavia Ill
- MALORY Meredith (sc 1907-11 AB) Stu Harv Med Coll 93 S Batavia Av Batavia Ill
- Mallory Richard Henderson (la 1914-15 com 1915-) Stu 93 S Batavia Av Batavia Ill
- Mallstrom Roe Eugene (com 1914-) Stu 15412 Lexington Av Harvey Ill
- MALLY Frederick (Asst Entom St Lab Nat Hist 1889-90) Fruit Crystal City Tex
- Malnburg Carl Osear (sp arch eng 1908-9 '12-13) Supt G B Swift Co Gen Contr Security Bldg Chicago (766 E 37th St)
- Maloit Pauline Germaine (la 1912-) Stu 248 Addison Av Elmhurst Ill
- Malone Edward (la 1907-8) RR Acct 1555 W Garfield Blvd Chicago
- Malone James Eugene (su 1899) Law La Salle Ill
- MALONE Rae Irene (h sc 1908-11 AB Also Epworth U) At home 400 W 13th St Oklahoma City
- MALONEY Anne E (Teach Mus U Ill 1887-8) Urbana Ill
- *Maloney Mary M (sp a&d 1887-8) d Pontiac Ill
- Malsbary Grace Estella (la 1914- Also Valparaiso U) Stu 606 Chalmers St Champaign Ill
- MALTBY Mrs C E (Instr Mus U Ill 1880-1) Home 507 W University Av Champaign Ill
- Maltby Cora (Mrs F D Rugg) (la 1881-3 Libr St Lab Nat Hist 1885-7) Home 507 W University Av Cham-

- paign Ill
MALTBY Frank Bierce (eng 1878-82 BS) Chf Eng Constr Dept Zimmerman & Day 611 Chestnut St Philadelphia
 Maltby Mrs F B (see McNary Margaret E)
 *Maltby Helen E (Mrs Joseph D Wallace) (la 1879-81) d March 17 1898 Champaign Ill
MAMER Christopher Jr (l 1905-10 LL B) Law 501 Throop St Chicago
Mamer Jacob George (acad 1901-2) Mfg Mamer Brick Co 579 Territorial St Benton Harbor Mich
Mamer Mary (su 1907 Also Ill St Nor U) At home Box 209 Odell Ill
 †**Manahan** Helen Adair (su 1902) Streator Ill
MANARD Robert Payton (arch eng 1892-6 BS) Arch Western Elec Co Hawthorne Ill (1413 Iowa St Oak Park Ill)
Manauton Gregorio (su 1909&'10&'11 Also Ia Ag Coll) Sugar Chem Arroyo Porto Rico
MANDEL Elias (sc 1907-12 BS) Chem 1825 S Troy St Chicago
Mandeville Elizabeth Elma (Mrs J C Worrell) (acad 1892-3 sp 1898-9) Home 3318 Park Av Minneapolis
MANDEVILLE Hazel Denton (Mrs R B Dool) (h sc 1906-10 BS) Home Columbia La
Mandeville Helen Ruth (Mrs E R Leverton) (la 1903-5) Home 831 18th Av W Calgary Alta Can
Mandeville Merten Joseph (ag 1915- Also Ind St Nor) Stu 1546 S Sixth St Terre Haute Ind
Mandeville William Howard (ag 1913-15) Ag R1 Winnebago Ill
Mandler Henry Emil (chem eng 1905-9) Stock Clk Ford Motor Co 702 W 11th St Kansas City Mo (901 W Olive St Bloomington Ill)
MANEY George Alfred (g t&am 1912-14 MS BS(Minn)'11) Instr Struet Eng U Minn 2409 27th Av Minneapolis
 †**Manford** Ruth (acad sp 1904-5) 105 W Hill St Champaign Ill
Mangan Ralph Kenneth (m eng 1915- Also Crane Coll) Stu 2744 Harrison St Chicago
MANGAS Lyman Samuel (la 1907-8 AB law 1908-10 JD Also Lincoln Coll) Law 404 Tremont St Lincoln Ill
MANGAS Maud (Mrs F M Hagons) (la 1900-4 AB) Home Lincoln Ill
Mangold Charles Hugh (e eng 1904-5 '07-8) Strue Eng 147 Milk St Boston
Mangold Mrs C H (see Thomas Jennie I)
 †**Mangrum** Lillian Mariam (su 1911) Galesburg Ill
Manuson Maude Beatrice (mus 1915-) Stu Osco Ill
MANIERRE Alfred Edgerton (arch 1909-12 BS AB(Yale)'02) Arch 112 W Adam St Chicago
 †**Manley** Charles Thomas (su 1912 Also Pur U) 1115 Delaware Av Butte Mont
MANLEY Earle Chester (e eng 1893-7 BS) Mfg Rubber Covered Wires c/o Whitney Blake Co New Haven Conn
MANLEY Edwin John Instr Swimming U Ill 1912- 213 W Green St Champaign Ill (1360 Union Av St Louis)
Manley Emerson Binney (acad 1902-3) Mach USS Dale Asiatic Squadron Manila PI
Manley John Charles (eng 1915-) Stu 5700 S Green St Chicago
Manley Katherine O'Donovan (Mrs William A Hawley) (lib 1899-1901 Asst Chg Loan Desk Lib U Ill 1901-2 Order Clk 1902-3) Home 211 E Moody Av New Castle Pa
Manley Marion (arch eng 1914- Also U Kan) Stu Cherry Croft Junction City Kan
Manley Myra Frances (la 1914-) Stu 1201 W Church St Champaign Ill
 ***Manley** Olive Mary (Mrs E F Miller) (h sc 1909-10) d Jan 14 1916 528 N Fourth St Manitowoc Wis
Manley Otis Rowe (com 1913-) Stu Harvard Ill
Manley Pearl Mabel (h sc 1911-13 Also N Ill St Nor) Teach 113 N Kentucky Av Roswell N Mex
Manley Verna Adeline (acad 1909-10 la 1910-13) Stenog Agron U Ill 1201 W Church St Champaign Ill
 ***MANN** Adin Howard (m eng 1869-76 Cert) d April 23 1876 Winnebago Ill
MANN Alban Whitford (e eng 1907-11 BS) E Eng CIPS Co Mattoon Ill (392 Chicago St Elgin Ill)
MANN Alice Calhoun (Mrs C H Sheldon) (lib 1899-1903 BLS) Home 1964 La France St S Pasadena Cal
MANN Almeda Frances (Attended Cincinnati Mus Sch 1887-94 & Chgo Conserv 1894-5 & Cincinnati Coll Mus 1898-9 Instr Piano Acad U Ill 1901-6) Teach Carleton Coll Northfield Minn (4223 Interlake Av Seattle)
MANN Arthur Richard (m eng 1893-7 BS) Ag Mannville Fla
Mann Mrs A R (see Havard Jennie)
Mann Arthur Sidney (arch eng 1910-

- 14) Arch 912 Greenwood Av Kankakee Ill
- MANN Charles Judson (ag 1901-4 BS Also Eureka Coll) Co Advisor Princeton Ill
- Mann Clyde Allison (acad 1890-1) Edit & Publ 306 Quincy St Chicago (5th & Franklin Sts Geneva Ill)
- MANN Edith Melvina (la 1909-12 '13-14 AB) Teach Herscher Ill
- Mann Edna Frances (la h se 1913-15) Teach Homer Ill (118 S Oak Park St Oak Park Ill)
- MANN Edward Harold (ag 1909-13 BS) Ag Rossville Ill
- MANN Edward Loring (la 1891-5 BL Also Chgo Coll Law) Ret Law & Orange Grower Mannville Fla
- Mann Elsie Elrena (h se 1909-10) At home Box 475 Kankakee Ill
- Mann Estelle (Mrs C W Carter) (acad 1889-90 la 1890-2) Home 203 N Center St Clinton Ill
- Mann Frances (Mrs C G Lang) (la 1896-7 su 1903) Home Kahoka Mo
- MANN Frank I (la 1871-6 BL) Ag Gilman Ill
- MANN Frederick Maynard (BCE(Minn) '92 SB(Mass Tech) '94 MS(do) '96 CE(Minn) '98 Instr Arch Constr U Pa 1900-1 Prof Arch Wash U 1902-10 Prof Arch & Head Dept U Ill 1910-13) Prof Arch U Minn 1913-202 Ridgewood Av Minneapolis
- Mann George Dale (ag 1906-8) Ag Rossville Ill
- Mann George William (acad 1910-11 sp ag 1911-12) Ag R6 Pontiac Ill
- Mann Glenn Roy (e eng 1913-14) Auto Repair 121 W Hill St Champaign Ill (Flora Ill)
- Mann Harold Abraham (sp ag 1912-13) c/o Avery Co 2239 N Jefferson Av Peoria Ill (Mannville Fla)
- Mann Horace William (la com 1910-12) Acct Clk & Sec 64 W Muskegon Av Muskegon Mich
- MANN Howard Leslie (e eng 1904-8 BS) Factory Mgr 630 Rosewood Av Kankakee Ill
- Mann Jacob Grant (e eng 1889-92) Ag Powell Wyo
- MANN James R (la 1871-6 ML Hon LL D 1903 Also Union Coll Law) Law & Memb Congress 7221 Merrill Av Chicago
- Mann Mrs J R (sec Columbia Emma)
- Mann Jessie Rebecca (se 1908-9 su 1911 Also U Chgo) Teach N Ill St Nor 336 Augusta Av DeKalb Ill
- MANN Jessie Valentine (Mrs James V Waddell) (la 1905-9 AB) Home 230 S Seventh St Vandalia Ill
- MANN Kate Bonnell (Mrs Burr Irwin) (la 1902-6 AB) Home 1806 Grove Av Quincy Ill
- Mann Lloyd Chester (la 1910-11 '13-14) 201 S Cross St Robinson Ill
- MANN Margaret (Asst Libr Armour Inst 1894-7 Asst Libr & Instr Lib Econ U Ill 1897-1903) Chf Catg Carnegie Lib 1903- Pittsburgh Pa
- Mann Marjorie Dorothea (la h se 1915- Also U Chgo) Stu 392 Chicago St Elgin Ill
- Mann Mary Barbary (Mrs Homer Runkle) (sp mus 1909-10) Home 4008 Fifth St NW Washington Ill
- MANN Mary Elizabeth (Mrs N W Hepburn) (mus 1905-9 AB g 1909-10 B Mus) Home 903 Gregory Pl Urbana Ill
- MANN Mary Estelle (Mrs C W Carter) (la 1889-93 BL) Home 203 N Center St Clinton Ia
- Mann Walter Hubert (la 1913-14) 15309 Loomis Av Harvey Ill
- Mann William A (m eng 1875-9 MD (NW) '83) Med & Oculist Jarvis Hunt Bldg Michigan Blvd & Washington St Chicago (1121 Greenwood Av Wilmette Ill)
- Manning Charles R (acad 1884-5) Painter 29 S Kedzie Av Chicago
- Manning Claude Webb (e eng 1903-4) Purchasing Agt Box 71 Lombard Ill
- Manning George Kingsley (sp m eng 1902-3 '04-5) Mgr Crystal Ice-Co 705 W 14th St Anderson Ind
- Manning Lewis LeRoy (acad 1898-9 sp 1899-1900) Contr & Build 5152 Von Verson Av St Louis
- MANNING William Albert (sp mus 1909-10 AB(Willamette) '00 AM(LeStan) '02 PhD(do) '04 Asst Prof Math U Ill 1909-10) Assoc Prof Ap Math LeStan U 604 Tennyson Av Palo Alta Cal
- Mannix Paulin Marie Elizabeth (mus 1913-14 su 1915) Teach Mus St Francis Convent & Mt St Joseph Coll 759 Bluff St Dubuque Ia
- †Mannon Guy O (acad 1906) New Boston Ill
- MANNs Albert George (acad 1881-2 se 1882-5 BS PhG(Chgo Coll Phar) '81 PhD(Berlin) '88 Asst Chem Lab U Ill 1884-5 Asst Chem Ag Exp Sta do 1888-90) Chem Albert Trostel & Sons Co Milwaukee (606 Woodland Av Oconomowoc Wis)
- †Manny Clay Yates (acad 1896-8) 504 Illinois St Urbana Ill
- †Manny Clyde (acad 1897-8) 504 Illinois St Urbana Ill
- MANNY Fred Hugh (se 1893-7 BS law

- 1897-8) R Est Mt Sterling Ill
 Manny Theodore Bergen (ag 1915-)
 Stu 741 N Central Av Chicago
- MANNY Walter Isham (acad 1885-6 la
 1886-90 Cert BS '14) Ag & St Sen-
 ator Mt Sterling Ill
- MANOCK Wilbur Roy (e eng 1905-10
 BS) Draft Chicago Bridge & Iron
 Wks Throop & 105th Sts Chicago
 (1728 W 101st St)
- Mansell Lyman Beecher (su 1906&'07
 Also Ewing Coll) Teach North Cent
 Park & W Foster Av Chicago (Farm-
 ington Ill)
- Mansell Mrs L B (su 1907 Also Ewing
 Coll) Teach North Cent Park & W
 Foster Av Chicago (Farmington Ill)
- Mansfield Arthur Tilden (sp sc 1909-10
 Also Hedding Coll) Chem 513 Re-
 liance Bldg Moline Ill (Woodhull
 Ill)
- Mansfield Charles Frederic Jr (ag 1914-
 Also Amherst Coll) Stu 813 N State
 St Monticello Ill
- Mansfield Esther Josephine (Mrs L V
 Decker) (h sc 1911-12 Also Ill St Nor
 U PdM(Colo Teach Coll)'09) Home
 801 E Clay St Bloomington Ill
- †Mansfield Howard Ames (su 1908)
 Woodhull Ill
- *Mansfield John L (Trustee 1873 Al-
 so U Göttingen & U Heidelberg Prof
 Math U Pa) d Sept 20 1876 Mans-
 field Ill
- ?Mansfield John R (acad 1879-80)
 Greenwood Ill
- *Mansfield Maria Pope (la 1872-6) d
 1913 Mansfield Ill
- MANSFIELD Warren Moore (m eng & sc
 1906-9 AB&BS) M Eng 2130 14½
 St Moline Ill
- †Mansfield William Morse (sp e eng
 1906-7 Also Armour Inst) Williston
 ND
- MANSFIELD Willis A (la 1877-81 BL
 MD(NW)'84) Med Washington Ill
- *Manson Willie C (gen 1871-2) d
 Beaufort NC
- Manspeaker Berta Harding (Mrs
 George G Goll)(la 1901-5) Home
 509 W Washington Blvd Urbana Ill
- Manspeaker Edith Gruver (Mrs E B
 McCormick) (h sc 1903-5) Home 847
 Barry Av Chicago
- MANSPEAKER Lewis Vinton (e eng 1905-
 9 BS) Asst Eng C&A RR Madison
 & Third Sts Springfield Ill (201 W
 University Av Champaign Ill)
- MANSPEAKER Pearle (la 1897-1904 AB)
 See 201 W University Av Champaign
 Ill
- MANSPEAKER Welsh Walker (e eng 1908-
 12 BS) c/o Pa RR 625 Pa Sta Pitts-
 burgh Pa
- MANTHEY-ZORN Otto (AB(Adelbert)
 '01 AM & PhD(Leipsic)'04 Instr
 Ger W Reserve U 1904-5 Instr Ger U
 Ill 1905-6 do Amherst Coll 1906-8)
 Prof German Amherst Coll 1908-
 25 College St Amherst Mass
- Manty Charles Bail (acad 1905-6 Al-
 so Austin Coll) Asst Eng C&EI RR
 6600 Union Av Chicago (Watson Ill)
- MANTZ Harold Elmer (g french 1910-
 11 AB(Mich)'10 Stu France 1909-10
 Asst Rom Lang U Ill 1910-11) Lodi
 O
- Manuel Earle Vincent (g sc 1907-8 BS
 (Minn)'07) Effie Eng YMCA Muncie
 Ind (1310 Sixth St S Minneap-
 olis)
- MANUEL William Asbury (g chem 1913-
 15 MS '15- AB(DePauw)'12 Asst
 Math De Pauw Asst Chem U Ill
 1914-15) Stu 523 Anderson St
 Greencastle Ind
- Mapel Frances Paulin (ag h sc 1913-)
 Stu Fairbury Ill
- Mapes George Chandler (m eng 1914-
 Also U Akron) Stu 226 Habersham
 St Savannah Ga
- MAPES John Victor (sc 1898-1902 AB)
 Ag R7 Paris Ill
- MARBACH Henry Adam Lewis (e eng
 1908-12 '14-15 BS) C Eng Inter-St
 Com Comm 3702 N Robey St Chicago
- MARBLE Harry Curtiss (e eng 1896-
 1901 BS Asst E Eng U Ill 1898-
 1903) Wire Chf Home Tel Co 904
 W White St Champaign Ill
- Marblestone Rose (la 1912-15) 1225 S
 Troy St Chicago
- MARBOLD Margaret Ann (Mrs P F Ar-
 mour)(la 1913-15 AB Also NW U &
 Rockford Coll) Home 1008 S Lincoln
 Av Urbana Ill
- Marbold Pauline (la 1913- Also Ferry
 Hall) Stu Greenview Ill
- Marcott Margaret Anna (la 1915-)
 Stu 467 S Boyd St Decatur Ill
- MARDEN John Wesley (g chem 1909-
 10 BS(III Wes)'09 Asst Chem U
 Ill 1909-10) Chem St Food & Drug
 Dept SD Vermillion SD
- Marion Rose A (Mrs R J Boylan)(su
 1899&1900 Also Wash U) Jour 717
 N 25th St E St Louis Ill
- ?Maris Marietta (lib 1908-9 AB
 (Wheaton)'07) 429 Keystone Av Riv-
 er Forest Ill
- Maris Ward S (ag 1912-13) Ag Tus-
 cola Ill
- †Mark Clayton Jr (m eng 1908-11)
 Lake Forest Ill
- Mark Mrs Clayton Jr (see Stevens
 Gladys)

- MARK Elvira Ellen (Mrs J B Porter) (la 1902-4 AB) Home 20 Eighth St SE Washington
- Marker Albert Washington (g physics 1915- PhB(NW Coll)'07) Stu Danville Ill
- MARKER George Edward (la 1899-1903 AB) Head Dept Ed St Nor Sch Kent O (474 W Main St)
- *Marker William Franklin (acad 1892-5) d May 12 1901 Champaign Ill
- Marker Mrs W F (see Myers Maud O)
- Markey James Lawrence (acad 1903-4 '05-6 e eng 1906-7 Also Notre Dame U) Asst Treas Wm Lorimer Co B141 Monroe Ia
- Markham William Arthur (sp ag 1906) Ag Flora Ill
- Markham Hazel Sue (la 1911-12) Stu NW U Belvidere Ill
- MARKLEY Leland Stanford (ag 1912-13 AB Also Mich Ag Coll) Ag & Ed c/o H J Heinz Co 862 S Division St Grand Rapids Mich
- Marklin Frederick William (e eng 1915-) Stu 1528 Estes Av Chicago
- †Markmann Carl Bennett (ry e eng 1912-13) 2154 Allen Av St Louis
- Marks Anna Edith (la 1915-) Stu 85 Galena Av Dixon Ill
- Marks David Scott (sp ag 1899-1900 '01-2) Stock Blue Ariz
- MARKS David Thaddaus (e eng 1903-7 BS) Mere 850 W Randolph St Chicago
- Marks Hazel Frances (la 1913- Also U Ind) Stu 809 N Michigan St Plymouth Ind
- MARKS Mary Ella (lib 1908-9 '10-11 BLS Also U Wis & U Chgo) Ref Asst Ia Lib Comm St Historical Bldg Des Moines Ia (222 E Tenth St Davenport Ia)
- Marks Maude Irene (la 1913-15) Teach Lapaz Ind (809 N Michigan St Plymouth Ind)
- MARKS Sarah Ann (la 1913-15 AB Also U Chgo) Teach Pecatonica Ill
- Markson Harry (m eng 1915- Also Crane Coll) Stu 2832 Warren Av Chicago
- ?Markson Henry Clay (la 1906-7) 171 Harrison Av Brooklyn NY
- Markwardt Henry William (ry e eng 1913- Also Grinnell Coll) Stu 392 Ann St Elgin Ill
- Markwell Olen Crow (e eng 1912-13) Ag RFD Stonington Ill
- MARLEY James Abraham (l 1902-5 LLB) R Est Vermillion Ill
- Marlowe Wilma (su 1915- Also Ill St Nor U) 714 S Mill St Pontiac Ill
- Maroe May Luella (su 1915 Also Ill St Nor U) Teach Cissna Park Ill (Rushville Ill)
- Marquardt Willard Horace (e eng 1909-10 su 1915 Also Chgo Inst & Tr Sch) Phys Dir 716 May St Dayton O
- MARQUETTE Harry Ellis (ry m eng 1910-12 BS) Sp Apprentice RI RR Lines 1321 Sixth Av Moline Ill (230 N Market St Shawnee Okla)
- MARQUIS Du Bois (ag 1912-14 BS Also Ill Wes U) Ag 611 E Chestnut St Bloomington Ill
- Marquis Faghn Lewis (la 1914-15) 603 Casey Av Mt Vernon Ill
- MARQUIS Franklin Wales (m eng 1901-5 BS ME'09 Asst Ry Eng U Ill 1907-9 Assoe do 1909-11 '12-14) Prof Steam Eng Ohio St U 412 W Eighth St Columbus O
- Marquis Mrs F W (see Parr Elizabeth)
- †Marquis John Andrew (acad 1881-2 '82-5) 1301 Racine Av Chicago
- MARQUIS Leo Daniel (arch 1911-15 BS) Insp Cement & Steel YMCA Bldg St Paul Minn (Milford Ill)
- Marquis Stewart Dent (g chem 1913-15 Also Lake Forest Coll) Stu Iowa City Ia (726 23rd St Rock Island Ill)
- Marquiss Jean Roscoe (la 1900-1 Also U Wis) Ins Monticello Ill
- Marquiss Ralph Edwin (ag 1915-) Stu 417 E Livingston St Monticello Ill
- †Marriner Alfred Warrington Edwin (e eng 1910-11) 3127 Christiana Av Chicago
- Marriott Henry Bowen (sp 1899-1900) Ag RS Urbana Ill
- Marriott Jennie Dene (Mrs G H Baker)(acad 1900-1) Home 601 Green St Urbana Ill
- Marriott John Minges (arch 1900-2 Also Ohio St U) Delaware O
- *Marriott Joseph (gen 1872-3) d
- *Marriott Richard Ashley (ag 1902-3) d Urbana Ill
- Marrs Junia Pearl (la 1913-14 Also W Ill St Nor) Teach Sciota Ill
- MARSDEN Roger Dearborn (e eng 1906-8 BS Also NW U) Gov Drainage Investig US Dept Ag Washington
- MARSH Albert LeRoy (acad 1897-8 sc 1898-1900 '08-9 BS Asst Chem St Water Surv 1900-1) Mgr & Mfg 144 Atkinson Av Detroit
- Marsh Mrs A L (see Hayward Minnie)
- MARSH Charles Mason (sc 1903-6 BS Also Shurtleff Coll) c/o Ill Glass Co Upper Alton Ill
- MARSH Daniel (acad 1904-6 e eng

- 1906-9 BS) C Eng Co Surv Ofc Los Angeles (Weldon Ill)
- Marsh Ethel Carrie (su 1912 la 1915-) Stu St Joseph Ill
- Marsh Mrs G E (see Coffman Julia)
- MARSH George Requa (ag 1900-4 BS) Ag Marseilles Ill
- Marsh Helen Aletha (Mrs G F Dick) (la 1903-6) Home Walnut St Bloomington Ill
- MARSH Horatio Richmond (sc 1892-5 BS Also Lake Forest Coll 1891-2 MD (NY Homeop)'97) Supt Schs Glendale Ore
- Marsh J S (ag 1913-15 Feb 1916-) Stu Saunemin Ill
- MARSH Loren William (e eng 1893-7 BS) Bus Mgr 38 Norfolk Rd Arlington Mass
- Marsh Mabel (su 1905&'07 Also Kan St Nor U) Teach Kuala Lumpur Federated Malay States (Kincaid Kan)
- Marsh Nellie May (su 1912&'13) Teach St Joseph Ill
- MARSH Norman Foote (acad 1892-3 arch 1893-7 BS) Arch Central Bldg Los Angeles (911 Fair Oaks Av South Pasadena Cal)
- Marsh Mrs N F (see Cairns Cora M)
- *Marsh Ralph George (sp ag 1900-1) d Huntley Ill
- MARSH Thomas Alfred (m eng 1900-4 BS ME'09) M Eng 1463 E 68th St Chicago
- Marsh Wallace Hickling (m eng 1900-4 arch 1904-5) RR C Eng Marseilles Ill
- Marshall Bernice Henrietta (su 1906 Also Col Coll Expr & Millikin U Ill St Nor U & Ill Wes U) Pub Speaker Waynesville Ill (2411 Indiana Av Chicago)
- MARSHALL Chester Arthur (la 1904-7 AB Also U Chgo) Mintr Mokena Ill
- Marshall Donald Cameron (arch eng 1913-14 Also U Wis) Credit Dept Wilbur Stock Food Co Milwaukee (3039 Wills St)
- Marshall Elsie Estella (su 1907 Also Hedding Coll & U Chgo) Teach H Sch 410 S Washington St Abingdon Ill
- Marshall Elsmore John (la 1915-) Stu 1225 K St NW Washington
- MARSHALL Frank Edward (e eng 1909-13 BS) E Eng Serena Ill
- Marshall George Edward (sp 1873-4) Orchard Medford Ore
- Marshall Glenn Wylie (min eng 1914-) Stu Rutland Ill
- Marshall Hester Loud (h sc 1909-11) At home 34 Hall St Revere Mass
- Marshall Horace Wortham (la com 1911-12) Sec 501 N Lincoln Av Urbana Ill
- Marshall Howard George (acad 1903-5) Grain Merc 404 N Lincoln Av Urbana Ill
- Marshall James Ward (e eng 1912-13) Teach 1736 W 51st St Chicago
- Marshall John Hart (sc 1880-3 Also U Pa) Law Charleston Ill
- Marshall Lewis Monroe (la 1901-2) Ag Mattoon Ill
- Marshall Mabel E (lib 1902-3 AB (Mich)'11 Also Mich St Nor Coll) Asst Libr Ind St Nor Sch 49 S 13th St Terre Haute Ind (Gaylord Mich)
- Marshall Olive (su 1908 &'09 Also E Ill St Nor) Teach Paris Ill
- Marshall Paul Andrew (sp ag 1908-9 Also S Ill St Nor) Ag Speer Ill
- Marshall Ralph William (ag 1911-13 la 1913-15) Teach & Coach Athl Asbury Park NJ (West Chicago Ill)
- MARSHALL Reuben Stanley (e eng 1902-6 BS) Sales c/o Sullivan Marly Co El Paso Tex (511 Mills Bldg)
- Marshall Robert Denkmann (com 1914-) Stu 559 26th St Rock Island Ill
- MARSHALL Robert Haskell (sc 1912-14 AB Also U Chgo & Ky St Nor Sch) Asst Math U Ill 1914- 203 S Babcock St Urbana Ill (Gamaliel Ky)
- MARSHALL Ruth (BS(Wis)'92 MS (do)'00 PhD(Neb)'07 Instr Zool U Ill 1910-11 su 1913) Head Dept Biol Rockford Coll Rockford Ill (Kilbourn Wis)
- MARSHALL Sherman Latta (acad 1880-1 la 1881-5 BL) Pres Ill & Mich Canal Comm Ipava Ill
- Marshall Thomas Holland (la 1914-) Stu Fairfield Ill
- Marshall William Vincent (ag 1914-15) Merc Milford Ill
- Marshall X S (acad 1882-4) Bnk Centralia Ill
- MARSHUTZ Joseph Hunter (la 1894-8 AB) Law 1115 Wells Bldg Milwaukee (448 Kenilworth Pl)
- Marsteller Dudley Leonard (com 1915-) Stu Box 836 Roanoke Va
- *Marsters Hezekiah (sp 1870-1) d Rantoul Ill
- Marston Aya (ag h sc 1914-15 Also N Ill St Nor) Teach McGirr Ill
- Martell Edmund Anthony (e eng 1914- Also Christian Bros Coll) Stu 322 N Ninth St Murphysboro Ill
- Marten Charles Haslett (eng 1913-14 Also Pur U) c/o Edison Elec Co Detroit (920 Oak St New Albany Ind)
- MARTEN John (MD(Rush)'97 Asst Entom St Lab Nat Hist U Ill 1888-

- 94) Med Tolono Ill
 Marten Redick Wylie (la 1909-12) C
 Eng Tolono Ill
 Martens Margaret Louise (la h se
 1914-) Stu Anchor Ill
 MARTI William Christoph (chem eng
 1905-9 BS) Chem Mo Geol Surv
 Rolla Mo (3649 N Ashland Av Chi-
 cago)
 Martin Ada North (mus Feb 1916-
 AB(Wis)'15) Stu 311 Daniel St
 Champaign Ill
 MARTIN Albert Carey (acad 1897-8
 arch eng 1898-1902 BS) Arch & Eng
 712 Catalina St Los Angeles
 Martin Albert Thaddeus (ag 1913-)
 Stu Newton Ill
 MARTIN Arselia Bessie (Mrs E D Swi-
 sher)(arch eng 1905-9 BS g 1909-10
 MS Also Drake U) Home McAllister
 Mont
 Martin Bessie Louise (su 1910) Teach
 Cambridge Ill (607 Monmouth Blvd
 Galesburg Ill)
 Martin Camden Edward (la 1897-9)
 Gov Navy Yard Mare Island Cal (817
 Napa St Vallejo Cal)
 Martin Charles Blake (com 1914-)
 Stu 434 Market St Mt Carmel Ill
 Martin Charles Donovan (e eng 1914-
 15) Rantoul Ill
 Martin Charles Lee (sp ag 1906-8) Ag
 & R Est 204 W Pine St Canton Ill
 Martin Clarence Allen (acad 1902-3)
 Mere Waurika Okla
 Martin Claude J (ag 1909-13) Ag
 Mason City Ill
 Martin Cline C (su 1908 acad 1910-11
 law 1911-14) Clk U S Land Ofe Lew-
 istown Mont (Latham Ill)
 Martin Clyde Leonidas (chem eng 1902-
 4) Mfg Drain Tile Dwight Ill
 Martin Daisy (acad 1910-11 la 1915-)
 Stu Eldridge Apts Champaign Ill
 Martin Dorothy (la h se Feb 1916-)
 Stu 919 North St Logansport Ind
 Martin Dwight Ray (ag 1913-15) Ag
 Mason City Ill
 Martin Earl Ray (ag 1912-13) Pro-
 phetstown Ill
 MARTIN Earle W (e eng 1903-10 BS)
 Sales Westinghouse Elect & Mfg Co
 1408 Center St Des Moines Ia (421
 Aldrich St Geneseo Ill)
 Martin Elsie Everett (lib 1913-14 AB
 (Minn)'05) Libr 3212 Fifth Av S
 Minneapolis
 Martin Emma Catharine (h se 1910-11
 AB(Butler)'12) Teach Jamestown
 Ind
 Martin Emmet Giles (arch eng 1913-
 Also Throop Poly) Stu 2301 Fourth
 St Los Angeles
 Martin Emmett Blaine (acad sp 1904-
 5) Barber 403 W Main St Urbana
 Ill
 Martin Esther Evelyn (su 1912 Also
 Shurtleff Coll) Stu Indianapolis Coll
 Missions Bridgeport Ill
 Martin Eula Ruth (Mrs F D Harris)
 (mus 1904-5) Home 818 W Park Av
 Champaign Ill
 Martin Fay Waldo (la com 1912-)
 Stu 434 Market St Mt Carmel Ill
 Martin Frank Albert (la 1914-) Stu
 4240 N Robey St Chicago
 Martin Fred Raymond (acad 1902-3 e
 eng 1903-7) Insp Creosote Treating
 Plant Marion Ill (Toluea Ill)
 †Martin Frederick Sherman (sp law
 1902-4 Also Wabash Coll) Toluea Ill
 MARTIN George Earl (BS(Pur)'09
 CE(do)'14 Instr GED U Ill 1909-10
 Prof C Eng Colo Coll 1910-14) Asst
 Prof Highway Eng Pur U 1914- 147
 S Grant St La Fayette Ind
 MARTIN Grace E (Mrs M E Baxter)(l
 1900-3 LLB) Home R3 Leaven-
 worth Kan
 Martin Harold Montgomery (arch eng
 1913-15) Stu US Naval Acad 625
 34th St Cairo Ill
 Martin Harry Samuel (e eng 1913-14)
 Dep Sheriff Logan Co Ill 626 N
 Kickapoo St Lincoln Ill
 ?Martin Harvey J (acad 1885-7) Elwin
 Ill
 Martin Helen Emily (h se 1906-8 '09-
 10 Also Bradley Poly) Teach Gran-
 ville Ill
 Martin I Edgar (e eng 1913-14) Law
 108 Harrison St Sullivan Ill
 Martin Isaac Roy (su 1915 AB(Wil-
 liam Jewell)'12 Also U Chgo) Dir
 Athl Heidelberg U 22 Rebecca Av
 Tiffin O
 MARTIN James Walter (acad 1898-9
 la 1899-1902 AB law 1903-4 Also
 U Mich) Law 60 Young Bldg Joliet
 Ill
 Martin Joe Neeley (se 1912-13 law
 1914-) Stu Sullivan Ill
 Martin John Eden (la 1913-14) 2004
 Jefferson St Sullivan Ill
 †MARTIN John Linton (ag 1904-7 BS)
 Box 68 Wilmington Ill
 ?MARTIN John Madison (la 1894-6 AB
 su 1900) 316 N Sixth St Terre Haute
 Ind
 Martin Joseph H (su 1911 Also Ind
 St Nor) Supt Schs Sheffield Ill
 Martin Joy Delos (ag 1913-14) Sales
 Anto 4828 Kimbark Av Chicago
 MARTIN Luta (Mrs W L Kamp)(la

- 1904-9 AB Also Ill Wom Coll) Home Williamsfield Ill
- Martin Marvel (la 1914-15 Also U Ia) Ft Meyers Fla
- MARTIN May Louise (lib 1899-1901 BLS) Libr Pub Lib Cleveland
- Martin Maysie (Mrs J S Richman) (sc 1907-8) Home Villa Grove Ill
- Martin Milford Maurice (la 1914-) Stu 423 N Ninth St Murphysboro Ill
- Martin Olive (la 1905-7 su 1911) Teach 2004 Jefferson St Sullivan Ill
- MARTIN Oscar Ross (g 1909-12 AM AB (Cent West Mo)'07 Instr Bkpg Acad U Ill 1909-10 Asst Econ do 1910-13) Asst Prof Aect U Neb 1817 S 27th St Lincoln Neb
- Martin Mrs O R (see Hardin Hazel)
- Martin Parks M (sc 1873-5) Tax Agt NY Cent Lines & Ag 2418 E Tenth St Indianapolis
- †Martin Reese Sargent (acad 1907-8 sp ag 1908-9) Oakland Ill
- Martin Robert Sackett (ag 1912-13 Also Lewis Inst) Ranch Box 536 Fallon Nev
- Martin Robert Walter (la 1913-14) 2004 Jefferson St Sullivan Ill
- MARTIN Robert William (la 1896-1901 AB law 1901-2 LLB) Law 60 Young Bldg Joliet Ill (103 Sherman Ct)
- Martin Mrs R W (see Pitts Henrietta B)
- MARTIN Sidney Griswold (c eng 1907-9 '10-12 BS) Asst Eng MSP&S Ste M RR Minneapolis (2622 Third Av S)
- Martin Taylor (ag 1868-70) Ag La Moille Ill
- Martin Thomas Adams (su 1907 Also Ohio Wes) Commerce Tex (Commercial Point O)
- Martin Thomas William (ag 1914-15) Hardware Sales Fairfield Ill
- Martin Verna Eileen (Mrs W A Scott) (la 1905-7) Home 100 E Marion St Monticello Ill
- Martin Walter Bunn (su 1915 Also Kan U) Dir Phys Tr Bradley Poly 305 N Perry St Peoria Ill
- Martin Walter Claude (sp ag 1905-6) Ag Weston Ill
- Martin Webb Wilde (acad 1896-7 se 1897-1901) Publ 417 S Dearborn St Chicago
- Martin Wilbur Francis (cer 1915-) Stu Homer Ill
- MARTIN William Alexander (acad 1887-8 m eng 1888-92 BS) Local Mgr Quincy RR Co 2635 Maine St Quincy Ill
- †Martin William George (la 1900-2) 3407 S Springfield Av Chicago (2220 Irving Park Blvd
- Martin William Holmes (la com 1914-15 Also Miami U) c/o Goodrich Rubber Co 285 Bowmanville St Akron O
- Martin William Hugh (la 1914-) Stu Beech Ridge Ill
- *MARTIN William Roy (arch 1901-5 BS) d Jan 19 1909 Newton Ia
- Martin William Troy (ag 1915- Also Ark Ag Sch) Stu Climax Ark
- ‡Martinez Jorge (sp arch eng 1908-9) 8 de Hidalgo 10 Saltillo Coah Mex
- Martinez Rufino Jallorina (su 1907 & '08 Also U Cin & Pur U) Draft & Build Bur Ed Manila PI
- Martinié Charles Austin (acad 1896-8 Also Lincoln U) Ag 501 W Illinois St Urbana Ill
- †Martyn James Rightor (acad 1899-1900) 114 W Hurlburt Av Belvidere Ill
- Martz Robert John (g chem 1911-13 BS(Franklin)'10) Chem Ft Wayne Elec Wks 311 Douglas Av Ft Wayne Ind
- Marvel Carl Shipp (g chem 1915- AB (Ill Wes)'15) Stu Midland City Ill
- MARVEL John Everett (sc 1902-7 AB MD(Rush)'09) Med Waynesville Ill
- Marvin Paul Dwight (arch eng 1908-10 Also U Neb) Arch 36 Jackson Bldg Edmonton Alberta Can
- Marx Arthur William Kuhs (m eng 1914-) Stu 1044 Lafayette Av St Louis
- MARX Frederick August Kuhs (c eng 1911-15 BS) Instrument Man Protection Flood c/o White River Indianapolis (c/o Marsch-Cleary White Constr Co Chicago)
- Marx George Bernard (m eng 1913- Also Armour Inst) Stu 487 Second Av Aurora Ill
- Marx Isaac Edwin (su 1905) Mintr & Stu Transylvania U Lexington Ky (Mt Carmel Ill)
- ‡Marx Maurice (acad 1893-4 m eng 1894-5) Pawnee Okla
- Maryan Harry Isador (la 1915-) Stu 1535 N Irving Av Chicago
- MARYATT Elmer Fauntelroy (acad 1905-6 e eng 1906-9 BS) Fruit Ranch R2 Grandview Yakima Wash (Box 45 Hamilton Ill)
- Maryatt Mrs E F (see Bradley Eugenia)
- Masear Rose Lillian (acad 1909-10 su 1910) Teach Aladdin Wash (Le-land Ill)
- Masel Max (m eng 1911-13) Draft & Asst Const Eng E W Clark & Co

- Columbus O (603 Henry St Alton Ill)
- Masley Jacob Jay (sp ag 1907-9) Cost Dept Clk 506 N Ashland Av La Grange Ill
- Mason Arthur Helgeson (la com 1912-15 com 1915-) Stu 408 W Illinois St Urbana Ill
- †Mason Clarence John (ag 1910-11) Mt Pulaski Ill
- Mason Eleanor Louise (Mrs A B Dunham) (la 1913-14) Home Minneapolis (602 First St La Salle Ill)
- Mason Jean Fraser (la h se 1914-) Stu 501 Marquette St La Salle Ill
- Mason John Chester (sp ag 1906-7 Also McKendree Coll) Merc Wheeler Ill
- Mason Julia Anabel (lib 1902-3 PhB (DePauw) '94) Libr Sullivan Ind (Princeton Ind)
- Mason Laura (su 1905 Also Ia St U) Prin H Sch Virginia Ill (Deiavan Ill)
- Mason Lee (ag 1915-) Stu New Richmond Ind
- Mason Mrs Lena Warner (Mrs James Mason) (la 1906-7 Also Buchtel Coll) Home 202 S Race St Urbana Ill
- Mason Louis (ag 1906-9) Mt Pulaski Ill
- MASON Mayne Seguire (e eng 1907-11 BS g e eng 1911-13 MS) e/o Rutgers College New Brunswick NJ
- Mason Mildred Eliza (Mrs L A Bower) (acad 1891-3) Home 1041 Ashland Av Wilmette Ill (Plainfield Ill)
- Mason Ralph Gardiner (ag 1906-9) Ag & Ranch Owl Colo
- Mason Ross Seguire (m eng 1911-14 '15-) Buda Ill
- *Mason Roswell B (Trustee 1873-83 Built ICRR & NY & NHRR Supt Morris Canal Mayor Chicago 1869-71) d Jan 1 1892 Chicago
- MASON Roy Skinner (arch eng 1906-10 BS) Arch Draft 1209 Wilcox Bldg Portland Ore
- Mason William Charles (arch 1893-6) Merc Cor Larkin & Exchange Sts Buffalo
- MASON William K (acad 1876-7 ag 1877-81 BS) Ag R1 Buda Ill
- MASSEY Esther (acad 1901-2 la 1902-5 AB AM '12) Teach Jacksonville Ill (7919 May St Chicago)
- †Massey Henry Arthur (sp la 1909-10) YMCA Boston (2019 11th St Washington)
- Massey Henry Laurens (m eng 1915-) Stu 3000 W 13th St Little Rock Ark
- Massey Linna Irene (su 1913 Also Ind St Nor) 1004 Walnut St Litchfield Ill
- Massie Stuart Myron (sp ag 1901-3) Ag Pontoosuc Ill
- Masson Lewis William (ag 1914- Also Syr U) Stu 78 Beard Ac Central Park Buffalo
- Masten George Leroy (acad 1893-4 la 1894-5 AB(Harv)'99 AM(do)'00) Law 320 Failing Bldg Portland Ore
- Masters James Hillery (sp ag 1904-6) Ag Sandpoint O (RS Jacksonville Ill)
- Masters John Howard (m eng 1910-13 Also Pur U) M Eng Deere & Co Moline Ill (558 N Main St Frankfort Ind)
- Maston Charles Blackmore (acad 1903-4) Foreign Agent Wells Fargo & Co 520 Lyman Av Oak Park Ill
- Masuda Tetsu (ag 1914- AB(1a)'13) Stu 85 Nishitori St Takancatan City Sanuki Japan
- Mateer Howard Wilson (e eng 1912-) Stu Rutland Ill
- MATH Earl Robinson (arch eng 1908-11 BS Also Armour Inst Asst Draft U Ill 1913-14) Supt Constr U Ill 1914- 710 Nevada St Urbana Ill
- Matheny Arthur Rolla (su 1907 Also S Ill St Nor) Teach Carbondale Ill
- MATHENY Lee Verne (la 1905-11 AB) Teach Albion Ill
- Matheny May (su 1905 Also Ill St Nor U) Teach H Sch 1437 Estes Av Chicago
- Matheny Rodman Charles Ogle (la com 1908-9 Also Prin U) Bond & Mortg 1042 S Fourth St Springfield Ill
- Matheny Willard Reynolds (e eng 1909-12) E Eng 614 City Hall Chicago
- MATHER Althea S (Mrs W E Durstine) (la 1892-6 AB) Home 107 Burton Av Cleveland
- Mather Asa Frisbie (ag 1914-15 la 1915-) Stu Plainfield Ill
- MATHER Cornelia Grace (h se 1909-13 AB) At home Plainfield Ill
- Mather Donald Elward (e eng 1901-5) Supt Bridge Const Bates Rogers Const Co Fort George BC
- Mather Emory Thomas (acad 1901-2 m eng 1902-5) Steam Eng 49 Jerome St San Jose Cal
- MATHER Fred Elbert (arch 1891-5 BS) Bridge Design CB&QRR 547 W Jackson Blvd Chicago
- *Mather Grace Ella (sp 1895-8) d Oct 24 1898 Joliet Ill
- MATHER Jane Maria (Mrs J C Gustaf-

- son) (lib 1899-1901 la 1905-7 AB)
Home 6943 Eggleston Av Chicago
- MATHER Lydia M (Mrs E B Forbes)
(la 1896-1900 AB) Home 118 N
Buckeye St Wooster O
- MATHER Myra Abbie (la 1901-4 AB
g 1904-5 AM) Teach 310 Nicholson
St Joliet Ill
- Mather Ralph (sp arch 1900-2) Arch
175 Macalister St St Paul Minn
- MATHER Rose Margaret (la 1902-5 AB
lib 1914-15 BLS) Libr Kankakee Ill
(Plainfield Ill)
- MATHER Roy Allen (c eng 1888-92
BS) C & M Eng Amer Bridge Co
Pittsburgh Pa
- Mather William Asher (ag 1913-15)
57 S May St Aurora Ill
- MATHERS Aaron (la 1912-14 AB Also
Knox Coll) c/o Geo Lamonte & Co
New York (Laura Ill)
- Mathers Andrew Jackson (ag 1912-14
Also Notre Dame U) Ag Laura Ill
- MATHERS Effie Anne (Mrs P A En-
lows) (la 1883-8 BS) Home Mason
City Ill
- Mathers Eugene (acad 1877-8 sp ag
1878-9 '82-3) Ag Momence Ill
- Mathers George B (acad 1880-1 c eng
1881-4) Ag Mason City Ill
- Mathers Jennie A (acad 1910-11)
Stenog Cantrall Ill
- MATHERS Leslie Eugene (acad 1906-9
ag 1909-13 BS) Ag Sharpsburg Ill
- MATHERS Manley Bonham (acad 1906-
9 ag 1909-13 BS) Ag & Stu Chgo
Vet Coll Mason City Ill
- Mathers Vertus B (sp 1905-7) Ag
R5 Mason City Ill
- Mathes Georgia (su 1912 Also E Ill
St Nor) Teach 1271 W Main St
Decatur Ill (Charleston Ill)
- Mathesen Martin (la 1910-11) Recor-
do N Mex
- ?Mathews Belle (sp mus 1877-8) Ur-
bana Ill
- MATHEWS Charles Willard (c eng 1908-
12 BS Also Monmouth Coll) C Eng
Marissa Ill
- MATHEWS Clyde Milton (acad 1895-7
law 1897-7-1903 LLB) Law 1st Nat
Bk Bldg 103 W Green St Urbana Ill
- Mathews David William (sp ag 1911-
12) Ag Yates City Ill
- Mathews Elmer Lester (ag 1905-7) Ag
Ontario Cal
- Mathews George Bonney (m eng 1906-
8 Also Clarkson Sch Tech) Auto 5
Pleasant St Potsdam NY
- ?Mathews Grace (su 1909 Also But-
ler Coll) 115 S Emerson St Living-
ston Ind
- MATHEWS Howard (acad 1909-10 e
eng 1910-13 BS g 1913-14 AM Also
Knox Coll) Asst Eng Serv Div Utili-
ties Comm Ill Yates City Ill
- †Mathews Howard Alexander (la 1910-
12) Joplin Mo
- ?Mathews James Edward (m eng 1894-
5) Olney Ill
- *MATHEWS James Newton (la 1868-71
Cert ML'91) d March 17 1910 Ma-
son Ill
- ?Mathews John Lathrop (la 1891-2) S
Evanston Ill
- MATHEWS John Mabry (AB(JHopk)
'06 PhD(do)'09 Also U Mich Instr
Hist Econ & Politics Prin U 1909-11
Assoc Pol Sc U Ill 1911-15) Asst
Prof Pol Sc U Ill 1915- 804 W Ne-
vada St Urbana Ill
- Mathews Mrs J M (see Keefer Ruth F)
- MATHEWS Loveva May (Mrs W A
Nicolaus) (la 1889-93 BL) Home 601
W Elm St Urbana Ill
- Mathews Newman Hamlin (m eng
1872-6) Mackinaw Ill
- MATHEWS Robert Maurice (g math
1907-8 AB(Butler)'06 Asst Math U
Ill 1907-8) Instr Math Poly H Sch
Riverside Cal
- Mathews William B (acad 1909-10 sc
1910-12 la 1915-) Stu Yates City
Ill
- Mathews William Elmer (c eng 1909-
10) Motorcycle Distributer Potsdam
NY
- Mathews William Rankin (ag 1911-12
com 1914-) Stu 2711 Parker Av
Berkeley Cal
- ?Mathews Wilson T (ag 1870-2) Free-
port Ill
- MATHEWSON John Warne (acad 1904-5
e eng 1905-9 BS) E Eng Spring-
field Light Heat & Power Co Spring-
field Ill
- MATHEWSON Louis Clark (g math
1911-12 AM 1912-14 PhD AB(Al-
bion)'10 AM(do)'11) Instr Math
Dartmouth Coll 1914- 41 S Main St
Hanover NH (Mancelona, Mich)
- Mathesen Martin (la 1910-11) Recor-
do N Mex
- Mathiesen Martin (la 1914-15 Also U
Chgo) Konsmo Norway
- Mathis Eugene (la 1910-12) Ventila-
tion Contr & Eng 7301 Princeton Av
Chicago
- MATHIS Frances Willard (acad 1904-5
la & lib 1906-12 BLS) Libr Pub Lib
Santa Barbara Cal
- Mathis George Newton (ag 1914-15)
Magnolia Ill
- Mathis Roy Hayes (acad 1897-8 sc

- 1898-1900) Mere Prophetstown Ill
- MATHIS Victor Alvin (acad 1904-5 ry m eng 1906-12 BS) Material Insp NY Cent RR 408 Main St Coraopolis Pa
- Mathis William Dorsey (e eng 1911-12) Drug Hunter Ark
- Matlock Gerald Eugene (ag 1914-15) Stu Yorkville Ill
- Matoba George Hjime (e eng 1913-15 Also Wash St Coll) Stu 11 Fuyacho-Gojo Kyoto City Japan
- MATOUSEK Joseph (e eng 1901-5 BS Also Lewis Inst & U Chgo) C Eng & Gen Contr 3203 W 22nd St Chicago (4305 W 21st Pl)
- †Matousek Otto James (arch eng 1906-8 '11) 1596 W 22nd Pl Chicago
- MATSON George Charlton (g geol 1903-4 BS (Doane) '00 AM (Cor) '03 Asst Geol Cor U su 1903-05 Instr Geol U Ill 1903-4 Asst Soil Surv do su 1904 & '05) Asst Geol US Geol Surv 1906- Washington
- Matson Harry Emil (m eng 1914-) Stu 11155 Edbrooke Av Chicago
- Matsuyama Motoyoshi (see Kishimoto)
- Matter Herbert John (se 1909-11) Mere Naperville Ill (Wheaton Ill)
- Matter Raymond Ernest (m eng 1908-9 Also Wheaton Coll) Mere Three Forks Mont
- Matter Mrs R E (see Reinhardt Ruth G)
- MATTESON Glenn Harlow (ag 1911-15 BS) Ag Fairfield Ill
- Matteson Maurice Jefferson (ag 1911-12) Teach Voice 512 Kimball Hall Wabash Av & Jackson Blvd Chicago (1705 Morso Av)
- †Matteson Price Collins (ag 1903-4) Morris Ill
- Matteson Sylvester Doris (1a 1905-6 Also Monmouth Coll) Cotton Planter Foreman Ark
- Matteson Victor André (arch eng 1893-5) Arch 1414 Hartford Bldg Chicago
- Matthenson Mrs James O (see Leonard Florence E)
- Matthews Mrs (see Mitchel Marietta)
- Matthews Albert Otto (m eng 1914-15 la 1915-) Stu 38 Q St NE Washington
- Matthews Allen Bradford (1a com 1914-15 Also Pur U) 468 Salisbury St W Lafayette Ind
- MATTHEWS Benjamin Hull (l 1904-7 LLB) Law Pittsfield Ill
- MATTHEWS Bessie Glenn (sp mus 1904-5 la 1905-9 AB) Sec 821 E Main Av Knoxville Tenn
- ?Matthews C M (acad 1893-4) Urbana Ill
- Matthews Frederick Webster (acad 1898-9 e eng 1899-1900) Inventor 221 Benton Way Los Angeles
- Matthews Grover Cleveland (1a 1914-15 Also W Ill St Nor) Teach & Bee Keeping Hiler Id
- Matthews Irene Estella (su 1914) Libr 1124 Locust St Dubuque Ia
- MATTHEWS Leigh Meryl (m eng 1908-12 BS) Cash Bk McClure Ill
- Matthews Leo (acad 1904-7 la 1907-8) Draft Springfield Ill
- MATTHEWS Martha Marie (h sc 1904-10 BS Also U Chgo) Teach 1095 S Cherry St Rochester Minn (Onarga Ill)
- ?Matthews Mary Alice (lib 1901-3) Mayview Ill
- MATTHEWS Nellie Pearl (Mrs M K Jordan) (1a 1904-8 AB) Home 728 Hamilton Terrace Kansas City Mo
- MATTHEWS Robert Clayton (m eng 1898-1902 BS Also Monmouth Coll 1896-7 Instr GED U Ill 1902-5 Instr ME do 1905-6 Asst Prof Draw & Mach Design U Tenn 1907-10 Assoc Prof do 1910-12) Prof Draw & Mach Design U Tenn 1912- 821 E Main Av Knoxville Tenn
- ?Matthews Stanley Grant (sp ag 1908-10) 715 S Market St Urbana Ill
- MATTHEWS William Chaldee (Artist St Entom Ofc 1908-12) St Ag Exp Sta U Cal Berkeley Cal
- †MATTHEWSON James Otis (acad 1905-6 ag 1907-11 BS) R3 DeKalb Ill (Malta Ill)
- Mattheuson Myron Gray (acad 1909-11) DeKalb Ill
- MATTILL Henry Albright (g chem 1908-10 PhD AB(W Reserve) '06 AM (do) '07 Asst Chem U Ill 1906-8 Assoc Physies & Phys Chem U Utah 1910-11 Asst Prof do 1911-12 Prof do 1912-13) Teach Chem 2752 Piedmont Av Berkeley Cal
- Mattill Mrs H A (see Isham Helen)
- Mattingly Leo Joseph (arch eng 1912-) Stu 603 E Park Av Champaign Ill
- MATTINGLY William Brashear (ag 1910-14 AB su 1915) Teach Nezperce Id
- Mattis George McKinley (sp ag 1901-2 AB(Prin) '01) V Pres & Treas Illinois Tract Co Champaign Ill
- Mattis Ida Levering (Mrs Stanley S Snyder) (acad sp mus 1902-3 mus '05-6 '07-8 '09-10) Home 1201 N Logan Av Danville Ill (201 N Elm St Champaign Ill)

- Mattis Julia Rebecca (la 1899-1900 '01-2 Also Bryn Mawr) At home 201 N Elm St Champaign Ill
- Mattis Mary Katherine (Mrs T J Camp) (mus 1912-13 Also Smith Coll) Home Fort Shafter Honolulu HI (201 N Elm St Champaign Ill)
- MATTISON John Dwight (c eng 1911-15 BS) St Highway Comm 302 Apollo Bldg Peoria Ill (B182 Oregon Ill)
- MATTOON Charlotte Mae (Mrs Stewart Smith) (acad 1906-8 la 1908-12 AB) Home 142 Johnston St Ansonia Conn
- MATTOON Edwin Whitaker (acad 1908-11 sc 1911-15 AB) Teach Olathe Colo
- Mattoon Mrs E W (see Crathorne Annie E)
- MATTSON Earl Nels (m eng 1908-12 BS) M Eng 1314 Jefferson Bk Bldg Birmingham Ala
- Mattson Mrs E N (see Smith Elizabeth M)
- MATTSOON Olive May (h sc 1909-11 AB Also Chgo Nor) At home 6428 Stewart Av Chicago
- Matuszewicz Veronica Catherine (la 1914-) Stu Minonk Ill
- Maucker Mrs James W (see Buffum Ruth I)
- MAUE August (acad 1887-9 la 1889-91 BL Also Adrian Nor Sch) Teach 102 Mound St Joliet Ill
- MAUEL Leonard (c eng 1906-11 BS) C Eng 4730 Berenice Av Chicago
- Maurer George Otto (sp ag 1909-11) Ag Virginia Ill
- †Maurer Leslie Fern (Mrs William Rhoads) (la 1909-10) Home Nowata Okla (Marshall Ill)
- MAURY Charles Fontaine (arch eng 1910-14 BS Also Pur U) Arch Draft 548 River Side Drive New York
- Maury Daniel Evans (com 1915- Also LeStan U) Stu Rossville Ill
- MAURY Harvey Van Reed (c eng 1896-1900 BS) C Eng Pasadena Cal
- †Maury John Alvan (c eng 1909-12) Rossville Ill
- †MAURY Thomas Edward (m eng 1910-14 BS) Rossville Ill
- Maury Walter Carter (ag 1915- Also U Wis) 216 E Gilbert St Rossville Ill
- Maus Harry Elbert (acad 1908-9) Trav Sales 523 S LaFayette St Grand Rapids Mich
- Mautner Erwin William (la 1914-) Stu 919 Addison St Chicago
- MAUTNER Leo A (chem eng 1908-11 BS Also Pratt Inst Brooklyn) Tanning c/o B D Eisendrath Tanning Co Racine Wis (c/o Mautner Bros 24-26 W Washington St Chicago)
- Mautz Charles Bail (acad 1905-6 sc 1906-9) C Eng C&E RR 406 The Holland Danville Ill
- Mautz Edmund Jacob (acad 1895-6 sc 1896-7 LL B (Mich) '00) R Est 510 Henry Bldg Portland Ore
- MAUTZ George John (acad 1899-1900 la 1900-4 AB MD (P&S) '07) Med Suite 403 Myers Bldg Springfield Ill
- Mautz William Plaford (ag 1915-) Stu St Elmo Ill
- MAVER David Blair (c eng 1907-12 BS) Draft CM&STP RR 6138 Woodlawn Av Chicago (138 N La Salle St)
- Mavity Iva (acad 1910-11) Broadland Ill
- Mavity Maurine (h sc 1912-15) Teach Rutland Ill (Valparaiso Ind)
- Mavor Hugh Nelson (arch eng 1912-) Stu 320 Fifth Av La Grange Ill
- †MAXEY Abraham (sc 1869-73 BS 1895) Blue Grass Ill
- ?Maxey Harold LeRoy (1 1904-7) 108 E Green St Urbana Ill
- Maxey Hugh Worthington (sc 1910-11) Stu Ill Coll 213 N Sixth St Mt Vernon Ill
- Maxey John Franklin (la com 1870-1) Ret Pomona Kan
- *MAXEY Lester Charles (la 1908-11 AB) d August 8 1914 Mt Vernon Ill
- MAXEY Mima Agnes (la 1900-6 AB AM (Chgo) '13) Teach Carlyle Ill
- Maxfield Elizabeth Allmond (la 1910-11 Also Millikin U) Prin H Sch Palmyra Ill
- MAXFIELD Leroy Haskell (m eng 1901-5 BS) M Eng Godfrey Ill (616 E Seventh St Alton Ill)
- ?Maxon Maywood Austin (acad 1896-7) 307 N Mathews Av Urbana Ill
- MAXON Robbins Yale (c eng 1891-5 BS) Gov Taylor Tex
- MAXWELL Anna M (la 1888-92 BL) MAXWELL NY
- Maxwell Mrs CG (see Weir Rachel M)
- Maxwell Carl (c eng 1908-10) Motor Trucking Contr Edmonds Hotel Portland Ore (Lawrenceville Ill)
- ?Maxwell Charles Edward (acad 1895-6) Odell Ill
- MAXWELL Charles Jacob (acad 1890-1 sc 1891-4 '95-6 BS) Chem Dorling & Co Union Stock Yards Chicago
- Maxwell Mrs Charles Robert (see Worthen Ella E)
- Maxwell Clinton Latslaw (sc 1900-2)

- Cash Citizen's St Bk 306 W Hill St
Champaign Ill
- Maxwell Elsie May (la 1910-11 Also
Earlham Coll) Teach Alexandria
Ind
- *MAXWELL Emily C (sp 1873-7 BL)
d April 1 1908 Philadelphia
- MAXWELL Esther Ann (lib 1898-1902
BLS) Teach 203 N New St Cham-
paign Ill
- Maxwell Mrs Frank (see McWilliams
Anna)
- Maxwell Harold Dillon (la 1912-13)
Tailor 206 N Romine St Urbana Ill
- Maxwell Irvine William (acad 1891-3
m eng 1893-4) Ag Urbana Ill
- Maxwell Jessie A (h se 1909-11 Also
DePanw U & Hollins Inst) At home
601 S Franklin St Robinson Ill
- *Maxwell John Riley (acad 1892-3) d
June 3 1906 Keokuk Ia
- ?Maxwell John William (arch 1901-2)
La Grange Ill
- Maxwell Lena (Mrs E S Snow)(la
1907-10) Home 225 E 51st St Port-
land Ore
- Maxwell Leslie Blaine (la cer 1913-15
com 1915-) Stu 1109 S Main St
Paris Ill
- Maxwell Loyal C (la chem eng 1913-)
Stu RFD Flat Rock Ill
- Maxwell Mabel (Mrs E S Robinson)
(sp mus 1907-9 Also Eureka Coll)
Home 309 Eddings St Fulton Ky
- Maxwell McKinley Vern (ag 1915-)
Stu Flat Rock Ill
- †Maxwell Margaret (acad 1903-4) Illi-
opolis Ill
- Maxwell Nellie (Mrs H V Cleave)(la
1886-90 sp 1890-2) Home Bayside
NY
- Maxwell Oliver Granville (l 1909-11
Also S Ill St Nor) Law Nashville Ill
- Maxwell Raymond Jones (la 1914-15
com 1915-) Stu 1109 S Main St
Paris Ill
- Maxwell Robert Lincoln (sp ag 1907-
S) Ag R1 Arcola Ill
- Maxwell Stanley Lyle (e eng 1903-5)
Cotton Planter Canebroke La
- MAXWELL Stoy Jackson (l 1903-6 LLB)
Law Robinson Ill
- Maxwell William Wallace (l 1882-5)
Ret 301 W Church St Champaign Ill
- Maxwell Mrs W W (see Boone Grace
G)
- MAXWELL Wymer Washington (arch
eng 1902-3 '05-7 BS) Instr Arch
Pub Sch Trades 3719 Galena St Mil-
waukee
- ?May Anna Estelle (su 1907&'08 Also
Wom Coll Knoxville O) Chrisman Ill
- May Clifford Blaine (ag 1913-) Stu
Kirkland Ill
- MAY David Thorpe (acad 1900-1 e eng
1901-5 BS) E Eng 108 W 95th St
New York
- May Eric Oscar (su 1912 Also Val-
paraiso U) Teach Newton Ill (New-
man Ill)
- MAY Fred Hutchinson (l 1897-1900
LLB) c/o US Custom House Chi-
cago (1446 Jackson Blvd)
- MAY Harry Monroe (e eng 1894-8 BS)
See Chamber Com 206 Pleasant St
Riverside Cal
- May Harry Oscar (e eng 1906-9) Draft
4717 Lexington St Chicago
- MAY Helen Buckingham (la 1907-11
AB Also Vas Coll) Teach H Sch
Fort Wayne Ind (Crawfordsville
Ind)
- MAY Henry Gustav (BS(Rochester)
'13 Lab Asst U Rochester 1911-13)
Res Asst Zool U Ill 1914- 1009 W
Oregon St Urbana Ill (Dallas Ore)
- MAY William Wyman (la com 1905-9
AB) Adv 820 Edgecomb Pl Chi-
cago
- ?MAYALL Edwin Lyman (m eng 1896-
1900 BS g 1905-6 ME) c/o The Holt
Mfg Co Stockton Cal
- ?Maycock Mrs Rena Baker (acad 1909-
10) Urbana Ill
- †Mayer Elmer Benjamin (e eng 1899-
1902 '04-5) Mt Pulaski Ill
- Mayer Lester John (min eng 1913
Also Pur U) Effie Dept Haskell &
Barker Car Co 122 W Baltimore St
Michigan City Ind
- Mayerstein Ralph Maurice (la 1914-
Also Pur U) Stu 802 Cincinnati St
Lafayette Ind
- Mayes Corwin Spencer (se 1907-9
Also Millikin U) Med Illiopolis Ill
- MAYES George William (e eng 1909-
13 BS) E Eng 1203 N Roosevelt Av
Bloomington Ill
- Mayhew Mrs (see Brooker Mrs Nellie
Danely)
- Maynard Donald Edmund (la 1913-)
Stu 4322 N Kildare Av Chicago
- Maynard Frank Edwin (sp law 1909-
10) Law 1227 Garrison Av Rock-
ford Ill
- Maynard Julia Louise (su 1908 PhB
(Greenville)'07) Teach Greenville Ill
- Maynard Wesley Kenneth (la 1915-)
Stu 4322 N Kildare Av Chicago
- MAYNE Louis Brawley (la 1905-10 AB
Also U Ind) Instr Engl Mich Ag
Coll East Lansing Mich
- Mayne Mrs W S (see Swift Helen)
- *Mayo Josie Abbott (Mrs Clement)
(sp 1900-1) d Dec 28 1910 Wyant
Ill

- Mayo Thomas Bolton (la 1914-) Stu
911 Piasa St Alton Ill
- Maypole John Butler (e eng 1911-12)
Mgr 135 N Mayfield Av Austin Sta
Chicago
- Maytag Elmer Henry (acad 1900-2)
Mfg Newton Ia
- †Maytag Freda (mus 1911-12) 211 S
Race St Newton Ia
- Maze Edward Samuel (la 1872-3) Fin
303 Crescent Av Grand Rapids Mich
- MAZE Everett Andy (e eng 1904-8 BS)
Elec Contr 10 W Second St Føn du
Lac Wis
- Maze Hamilton Murray (la 1913-15)
Lumber Merc 1710 Second St Peru
Ill
- Mead Alice (Mrs E A Rich) (h sc 1909-
11) Home Washington Ill
- MEAD Clarence Eugene (e eng 1900-4
BS) Supt US Light & Heat Co 729
Main St Niagara Falls NY
- ‡Mead Ellis Heman (la 1892-4) Bel-
videre Ill
- Mead Leo Shallenburger (com 1915-
Also U Neb) Stu 810 W First St
Grand Island Neb
- Mead Mrs Philip H (see Turnbull
Ethel A)
- Mead Mrs Robert (see Horine Ona L)
- Meade Anna (su 1913 Also Mich St
Nor Coll) Teach 809 N Voorhees St
Danville Ill
- Meade David (sp 1869-70) Ag 809
W Voorhees St Danville Ill
- MEADOWS David Stanley (e eng 1902-8
BS) Ry C Eng 1448 Tenth East St
Salt Lake City
- Meadows Mrs D S (see Lohman Le-
ona)
- Mealiff Arthur Edward (ag 1912-)
Stu 7831 Winneconna Av Chicago
- Meals Robert Woodruff (ag 1913-)
Stu 601 W Armstrong Av Peoria Ill
- Means Mrs (see Drew Vivian O)
- Means Clara Adeline (Mrs A Ring-
ness) (la 1898-9 Also Ferris Inst)
Home Stevens Point Wis
- Means Helen Alice (su 1913 Also Ind
U) Libr Fairbury Ill (1924 Sugar
Grove Av Indianapolis)
- †Means Howard Chester (eng 1896-7)
C Eng Myton Utah (1117 E Grove
St Bloomington Ill)
- Means Lee David (acad 1897-8 Also
Ill St Nor U) Cash Valley St Bk
Post Falls Id
- Means Mrs L D (see Schureman Fran-
ces B)
- Means Walker Wilson (c eng 1915-)
Stu 1102½ Springfield Av Urbana
Ill
- Means William Ellison (sc 1885-7) Ins
- Peru Ill
- Mearns Robert William (grad(Pa St Nor)
'87 grad(US Mil Acad)'92 2nd Lieut
US Army'92 1st Lieut do'98 Capt
do'01 Major 12th Inf do'15 Major
of Philippine Scouts 1906-9) Prof Mil
Sc & Tactics U Ill 1916- 208 S Race
St
- MEANS Brainerd (AB(Williams)'03
AM(do)'05 PhD(J Hopk)'08 Asst
Chem Williams 1903-6 Instr Indus
Chem U Ill 1908-10 Instr Chem do
1910-11) Asst Prof Chem Williams
Coll 1911- 230 Main St Williams-
town Mass
- †Measer James Henry (e eng 1910-12)
R4 Fairmount Ill
- Meatheringam Arlie Ellsworth (ag
1910-11) Ag R2 Bowen Ill
- Meatheringam John Ellsworth (sp ag
1899-1900) Ag Camp Point Ill
- Mechin Rene Jean (m eng 1915-)
Stu 5088 Raymond Av St Louis
- Medberry Olive (Mrs Walters)(lib
1903-4 Also Ohio St U) 110 12th Av
Columbus O
- Meddins Mrs W C P (see Stephens
Alice J)
- Medendorp Titus Arend (m eng 1914-)
Stu 4817 Congress St Chicago
- Medigovich George Vaso (la 1913-14)
Box 1016 Bisbee Ariz
- MEDILL Williams Anthony (acad 1900-
1 law 1901-4 LLB) Law & Ag 1109
Commerce Bldg Kansas City Mo
- Meek Mrs (see Felmley Ruth D)
- MEEK Alva Brace (ag 1906-10 BS) Ag
Carrollton Ill
- MEEK Charles Thaddeus (ag 1909-13
BS) Ag Carrollton Ill
- Meek Frederick James (e eng 1915-)
Stu Marissa Ill
- Meek Harold Tecumseh (la 1914-)
Stu 505 Bigelow St Peoria Ill
- Meek James Perry (ag 1915) 333
Parkside Dr Peoria Ill
- Meek Wilbur (la 1912-15 com 1915-)
Stu Carrollton Ill
- Meeker Arthur (Trustee 1908-15 PhB
(Yale)'86) V-Pres Armour & Co 3030
Lake Shore Drive Chicago
- †Meeker Clyde Earl (m eng 1901-2)
Delavan Ill
- Meeker Daniel Sunderland (ag 1909-
10) Ag Delavan Ill
- Meeker Grace Ruth (su 1914 Also
Ottawa U) Libr 709 S Mulberry St
Ottawa Ill
- Meeker Jennie Evelyne (su 1914 Also
La St Nor) Teach Merryville La
(709 S Mulberry St Ottawa Kan)
- Meeker Maurice Seibert (ag 1905-8)
Ag Cropsey Ill

- Meeks Arthur Francis (acad 1895-6)
 Parina Ill
 Meeks Mrs B S (see Van Duzer Marcia)
 Meeks Mrs Francis Pearson (Mrs J A) (su 1905&'06&'07 AM (Ill Wes)
 Also Cor & Mich St Nor Coll) Teach
 Spring Glen Danville Ill
 Meeks Ida Vernicia (su 1907 Also
 Mich St Nor Coll) Prin Sch 2504 A
 St San Diego Cal (Spring Glen Danville Ill)
 †Megran George Palmeter (la 1910-11)
 Harvard Ill
 Megran Herbert Brown (la 1905-9)
 Mere Harvard Ill
 Megredy William A (ag 1875-6) Ranch
 & Stock Lodge Grass Mont
 Mehaffey Helen Irene (la h sc 1915-)
 Stu 7327 Evans Av Chicago
 MEHARRY Charles Leo (acad 1901-3 ag
 1903-7 BS) Ag Attica Ind
 MEHARRY Edwin Thomas (acad 1900-1
 ag 1901-6 BS) Ag Tolono Ill
 MEHARRY George Francis (acad 1899-
 1901 la 1901-5 AB) Ag Tolono Ill
 Meharry Mrs G F (see Voss Sophie M)
 MEHARRY Jesse Earle (acad 1893-4 la
 1895-9 AB g la 1899-1900) Ag Tolono Ill
 Meharry Paul Francis (acad 1905-7 ag
 1907-11) Ag Tolono Ill
 Meharry Vinton Switzer (acad 1903-4)
 Ag & Stock Wingate Ind
 MEHL Wallace Willis (law 1911-14
 LL B) Law Goshen Ill
 Mehlop Florimond Lee (la 1902-3) Ag
 Dexter N Mex
 Mehlop John August (su 1910 Also
 Ill Wes U) Co Supt Schs Havana Ill
 MEHLOP Margaret Mildred (la 1913-15
 AB Also Ill St Nor U) Teach 728
 N Broadway St Havana Ill
 MEHREN Edward John (e eng 1903-6
 BS AB (St Ignatius) '99) Edit Eng
 Record 239 W 39th St New York
 (21 Wayne Av East Orange NJ)
 Meidroth Leslie E (acad 1906-7) Concrete
 Foreman Lock & Dam 43 US
 Eng West Point Ky (613 Morton St
 Peoria Ill)
 *Meier Mrs (see McCarthy Estelle)
 MEIER Alice Emma (g ger 1914-15 AM
 AB (NW) '14) Teach Marshall Minn
 Meier Elsie Rose (la 1906-7) At home
 629 Mason St San Antonio Tex
 MEIER Ernest Edward (eng 1902-5 BS)
 Dist Eng Corrugated Bar Co c/o The
 Angus St Paul Minn (3264 Cortland
 St Chicago)
 Meier Harold Irving (la 1915-) Stu
 Marissa Ill
 ?Meier Hermann Ernest (sp ag 1900-
 3) Woodworth Ill
 *MEIER William (e eng 1898-1901 BS)
 d 1910 Chicago
 Meikle Mrs Agnes (Mrs E S) (sp mus
 1900-1) Home Pesotum Ill
 Meinger Mrs G E (see Hinton Bess E)
 Meisenhelder William Benjamin (e eng
 1912-13 la 1913-) Stu Palestine
 Ill
 Meisenhelter Ethel Linn (Mrs W E Maguire)
 (su 1902 Also Chgo Tr Sch)
 Home Owaneco Ill
 Meisenhelter Ray Webster (sp ag 1907-
 8) Clk 340 New St Decatur Ill
 (Rosemond Ill)
 Meissner Charles Danforth (acad 1909-
 10 arch eng 1910-11) Forest Ranger
 Alturas Cal (4022 Tenth Av NE
 Seattle)
 MEISSNER Josephine Augusta (Mrs A
 J Quigley) (lib 1902-6 BLS) Home
 1731 Naomi Pl Seattle
 Meissner Laurentine Bertha (la 1910-
 11 Also U Wash) Libr Pub Lib
 Walla Walla Wash
 Meister Edwin Francis (la 1911-12)
 Stu & Teach 72 E Van Allen St
 Tuscola Ill
 †Meister Florence Mary (la 1911-12)
 72 E Van Allen St Tuscola Ill
 ?Melby John Alexander (arch eng
 1899-1903 Also Clark U) Chicago
 Melcher Woodbury Ranlet (ag 1911-13
 Also Ore Ag Coll) Land Arch 189
 Walnut St Hinsdale Ill
 *Melendy Ada L (la 1875-7) d Mt
 Carroll Ill
 Melendy Clarence P (ag 1875-8) Ins
 Baileyville Kan
 MELIN Carl August (l 1902-5 LL B)
 Law Cambridge Ill
 Melin Charles Raymond (ag 1914-)
 Stu 1302 Columbia Av Chicago
 Melin Frank Leonard (e eng 1906-7)
 Abstractor Sangaman Abstract 916 S
 First St Springfield Ill
 Melin George Edgar (ag 1912-14) 1837
 12th St Moline Ill
 Melin Ralph Norton (ag 1915-) Stu
 1302 Columbia Av Chicago
 MELL John Deloss (acad 1896-7 law
 1900-3 LL B) Prob Jud Roswell N
 Mex
 Mell Joseph Lenard (acad 1891-2 e
 eng 1892-5) Ag McKinney Tex
 MELLEN Arthur Franklin (se 1903-7
 '09-11 '13-14 AB) Chem City Water
 Co Chattanooga Tenn (Amboy Ill)
 Mellen Ernest Roy (acad 1893-4 eng

- 1894-6 Also N Mex Ag Coll) Trans Apartado 824 Havana Cuba
- Mellick Edwin Clinton (su 1915 Also Lake Forest Coll) Teach & Coach Oberlin Kan (Ludell Kan)
- Melloy Joseph Alexander (c eng 1905-7 Also St Viator's Coll) Contr Melloy Constr Co Peoples Gas Bldg Chicago
- Melloy Martin Alogsius (c eng 1904-6 '09-11 Also St Viator's Coll) Contr Melloy Constr Co Peoples Gas Bldg Chicago
- Melluish James George (sp 1893-4 SB (Mass Tech)'96) C Eng 222 Unity Bldg Bloomington Ill
- Melnick Louis I (la 1914-15 Also U Mo) Stu 73 Interval Av Burlington Vt
- MELROSE Mary Hazel (la 1905-10 AB) Teach Connersville Ind (Grayville Ill)
- MELTON Harvey Leon (l 1902-7 LLB Custodian Law Lib U Ill 1905-6) Law Enfaula Okla
- MELTON James Leslie (arch eng 1906-9 BS Also Ky St Coll) Contr Marion Ky
- ?Melton John Newton (acad 1903-4) Urbana Ill
- MELTZ Nathan (ag 1912-15 BS Also Woodbine Ag Sch) Chem Union Malleable Iron Co YMCA Moline Ill (Hamburg Germany)
- Melvin Frank Edgar (g 1909-12 AB (Kan)'06 AM(do)'09 PhD(Pa)'13 Asst Hist U Ill 1911-12) Asst Prof Mod Hist Cor U Ithaca NY
- Melvin Glenn Ivan (sp ag 1909-10) Ag Stronghurst Ill
- MELVIN Leon Russell (ag 1903-6 BS) Mere Greenfield Ill
- Melvin Maurice Leland (sp ag 1903-4) Ag Greenfield Ill
- Melvin Odis Edward (sp ag 1906-7) Ag R1 Augusta Ill
- Melvin Paul Ray (ag 1910-11) Ag Stronghurst Ill
- Memmen Dean Ellsworth (c eng 1914-15 Feb 1916-) Stu Minonk Ill
- Mench Berenice Luella (Mrs W W Hixon) (la 1911-14) Home Orlando Flats 32 Urbana Ill
- Mench Eleanor Lucille (Mrs J J Monjonier) (la 1910-12) Home Delta O
- MENCH John George (c eng 1907-11 BS) Sales 4026 Calumet Av Chicago (Monticello Ill)
- Mendel Ferdinand Albert (m eng 1914-15) 5492 Everett Av Chicago
- Mendenhall Mrs Forrest (see Breen Vivian Mable)
- *Mendenhall Scott (acad 1896-7) d Oct 25 1906 Chicago
- Meneely Frank Lawrence (acad 1908-9) Cash Champaign Loan Co 308 E University Av Champaign Ill
- MENEELY John Henry (g la 1895-6 AM PhD(NY)'11) Teach 220 Sixth Av Brooklyn NY
- †Meneely Margaret (la 1900-1 su 1903&'05 Also Austin Coll) Rantoul Ill
- Meneley Carl Finch (acad 1903-4) Sign Painter Hamilton Kan
- Meneley Charles Wilbur (acad 1909-10) San & Heat Eng 404 N Randolph St Champaign Ill
- Meneley Charles William (acad 1883-4 la 1883-5) Mgr Chaut & Lyceum Bur Pesotum Ill
- Meneley Cora Frances (la 1907-8) Nurse 11th St & Sixth Av Great Falls Mont
- Meneley Hazel Dell (acad 1902-3) Urbana Ill
- Meneley Jerry B (acad 1885-6) Rantoul Ill
- Meneley Olive Myrtle (mus 1912-) Stu 612 E Springfield Av Champaign Ill
- MENGEL George Henry (chem eng 1909-13 '14-15 BS) Chem 2626 Fifth Av Moline Ill
- Mengel John Godfrey Jr (c eng 1909-12) Arch Draft & Mill Estimator 213 E Park Av Champaign Ill
- Menig Alma Agnes (lib 1914-15 AB (Col)'05) Libr Denver Med Lib 1940 Broadway St Denver
- Menke Arnold Edward (sc 1911-15) 15 Edgar St Evansville Ind
- MENKE Harry George (ry c eng 1910-11 mun eng 1911-15 BS) c/o Harman Eng Co 1626 Broadway Quincy Ill
- Mensenkamp Louis Edward (sc 1910-12 '15-) Stu 51 Cottonwood St Freeport Ill
- Mentch Fay Luna (acad 1903-4) R Est Cary Station Ill
- Menz Olive May (mus 1914-15) Teach Mus 1027 N Seventh Av Rochelle Ill
- Menzel Carl Alfred (eng 1915-) Stu 7808 Normal Av Chicago
- †Menzimer George William (su 1905&'06 Also Dix Coll) Apple River Ill
- Meppen William Henry (sp ag 1904-5 Also Steinmarn Inst) Ag R1 Dixon Ill
- MERBOTH Louisa (Mrs G N Morgan) (acad 1881-2 la 1882-5 Cert BL'14) Home 7646 Marquette Av Chicago
- ?Mercer Alexander Val (c eng 1903-4) Attica Ind
- Mercer Charles Franklin (c eng 1914-)



THE ARMORY

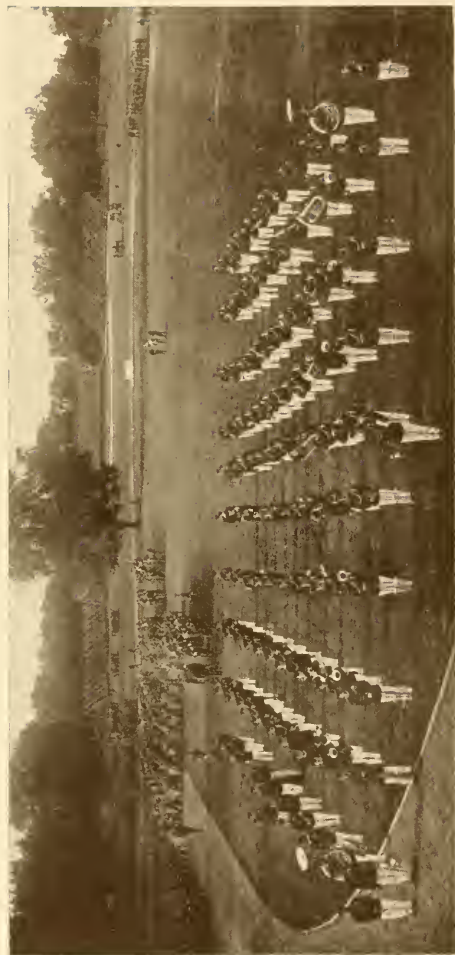

THE MILITARY BAND



- Stu 1607 Garfield Av Kansas City Mo
- Mercer Clarence Carl (arch eng 1915) c/o YMCA 310 Texas St Houston Tex (Bayard Ia)
- Mercer George Eugene (ag 1914-) Stu Wyanet Ill
- MERCER Iva Esther (Mrs G C Habermeyer) (Ia 1901-4 AB) Home 395 N Prairie St Aurora Ill
- Mereer Ralph Dilworth (ag 1914-) Stu Vermont Ill
- Mercer Rufus Seth (sp law 1903-4 '05-6 Also Ill St Nor U) Mere 1115 E Morrison St Centralia Ill
- MERCER Walter Withehell (acad 1909-10 law 1910-14 LL B) Law Roundup Mont (Vermont Ill)
- Merecy Raymond John (se 1912-15) Stu U Ill Coll Med Saint David Ill
- *MERCIL Benoni Edward (m eng 1898-9 BS) d March 28 1906 Chicago
- MEREDITH Ina Valeria (Ia 1911-14 AB Also Ill St Nor U) Teach Perry Ill
- Meredith La Verne (Ia h se 1913-14) Teach Perry Ill
- Meredith William Wynn (e eng 1903-4) C Eng 34 City Hall Los Angeles (Perry Ill)
- Meredith Wynn (m eng 1882-3) Gen Eng 909 Nevada Bk Bldg San Francisco
- Merigold Frank Albert (acad 1908-9 Also St Cyril's Coll) 10048 Prospect Av Chicago
- Meriwether Alfred Preston (acad 1880-1 ag 1881-2 MD(Rush) '89) Med U Indian Serv Belcourt ND
- Meriwether Edward G (ag 1880-2 Also St Louis Law Sch) Law 1820 Maple St Alton Ill
- Meriwether Shannon (arch eng 1913-14 '15- Also U Mo) Stu Broadway & Barrett Sts Sedalia Mo
- Merker David Felmley (ag 1914-) Stu 225 S Jackson St Belleville Ill
- MERKER Henry Fleury (m eng 1894-8 BS) Ry C Eng 533 Washington Pl E St Louis Ill
- Merner Arthur Frederick (acad 1907-9) Bkpr 8811 S Carpenter St Chicago
- Merrell H Dayton (su 1914 Also Ind U) 211 E Daniel St Champaign Ill
- Merriam Clarence Le Roy (sp ag 1902-3) PO Clk 706 E Tenth St Newton Kan
- Merriam Lauren B (e eng 1877-80) Consult Eng 452 Dominion St Winnipeg Can
- Merriam Zula Leona (Mrs H B Fultz) (Ia 1906-7) Home Bacaratone Fla
- Merrick Ada Menona (Ia 1910-11 su '14) At home 404½ E White St Champaign Ill
- Merrick Harry Austin (acad 1890-1 arch 1891-2) Arch Armour & Co Chicago
- Merrick Ida Leona (a&d 1910-11 su '14) At home 404½ E White St Champaign Ill
- Merriek Sarah Louisa (su 1905) At home 404½ E White St Champaign Ill
- Merrifield Albert W (acad 1887-8 e eng 1888-92) C Eng Fort Benton Mont
- MERRILL Amos Newlove (ag 1907-8 MS BS(Utah Ag) '96) Prof Ag Brigham Young U 279 Fourth East St Provo Utah (Logan Utah)
- Merrill Emily Mrs Newman (acad 1892-3) Home 200 Hawthorn St Syracuse NY
- Merrill Erle Reed (se 1911-12) Chem 303 Mississippi Av Joliet Ill
- Merrill Mrs F E (see McIntosh Eunice M)
- Merrill George Wilson (ag 1913-15 Also Kan St Nor Coll) Ag Perkins Mich
- Merrill Mrs G W (see Castleberry Georgia)
- *Merrill Harriet Bell (g zool 1914-15 MS(Wis) '93) d Milwaukee
- MERRILL Hillwell Frederick (acad 1895-6 se 1896-1900 BS Also Walther Coll) Chem Purina Mills St Louis (Collinsville Ill)
- MERRILL Julia Wright (lib 1902-3 BLS) Libr Pub Lib Cincinnati O
- MERRILL Katherine (AB(Bryn Mawr) Asst Prof Engl & Lit U Ill 1892-7) Lect Pond Lyceum Metropolitan Life Bldg New York (504 W 112th St)
- Merrill Marcella Winton (Mrs H N Powell)(ag h se 1911-12) Home R3 Stevensville Mont
- ?Merrill Orland Paul (se 1897-9) Elgin Ill
- MERRILL Thompson Arelene (Ia com 1909-14 AB) 213 W Third St Beardstown Ill
- *Merrill Warren (ag 1869-72) d Astoria Ill
- MERRILLS Frederick Emerson (g Ia 1911-12 AM AB (Harv) '11) Law Belleville Ill
- MERRILLS Marshall Crittendon (acad 1908-9 Ia 1909-14 AB) C Eng Belleville Ill
- Merrills Virginia (Ia 1915-) Stu 111 Virginia Av Belleville Ill
- *Merriman Charles M (ag 1871-2) d

- March 30 1913 Coffeyville Kan
 *Merriman Emma M (1871-2) d
 Champaign Ill
 Merriman John Riley (ag 1908-12)
 Stu Rush Med Coll (407 W Monroe
 St Springfield Ill)
 ?Merriman Rilla (Mrs Vallette) (la
 1871-2) Coffeyville Kan
 MERRIS Carl Elmer (e eng 1910-12 BS
 Also Col U) E Eng & Stu Rensselaer
 Poly Troy NY (403 S Sixth St Vic-
 tor Colo)
 *MERRITT Charles H (acad 1877-8 la
 1878-82 Cert) d Feb 8 1901 Mason
 City Ill
 ?Merritt Charles J (m eng 1887-90)
 Champaign Ill
 Merritt Cora Leone (la h sc 1913-)
 Stu 4244 Delmar Blvd St Louis
 Merritt Guy Wilson (l 1907-8) Grain
 Merc Rossville Ill
 MERRITT Harold Thomas (acad 1902-3
 e eng 1903-7 BS) Traffic Mgr 715
 Washington Av Evansville Ind
 ?Merritt Jennie (sp a&d 1882-3) Cham-
 paign Ill
 ?Merritt Luella (la 1888-90) Cham-
 paign Ill
 ?Merritts Louise (acad 1899-90) Cham-
 paign Ill
 †Merry Carl Emmett (sc 1904-9) 136
 W Washington Av Kirkwood Mo
 Merry Dean Stone (acad 1907-9 '10-11)
 Merc 404 S Race St Urbana Ill
 Merry Elda Maud (Mrs Harry Old-
 ham) (acad 1905-6 mns 1907-8) Home
 409 W Illinois St Urbana Ill
 MERRY Glenn Newton (g 1911-12 AB
 (NW) '10 Also Cumnock Sch Oratory
 Asst Pub Spk & Engl U Ill 1911-12)
 Prof Pub Spk U Ia 1008 E Bur-
 lington St Iowa City Ia
 Merry Mrs Glenn (mus 1911-12 AB
 (Wom Coll Balt) AM(Col)) Home
 1008 E Burlington St Iowa City Ia
 Merrymon Mary Elinor (su 1915 Also
 S Ill St Nor) Teach H Sch Mounds
 Ill (1010 Thompson St Carbondale
 Ill)
 Mersereau Lillie V (acad 1876-7) Ran-
 toul Ill
 †Mersereau W Randolph (sp 1875-7)
 230 S La Salle St Chicago
 Mershimer James Dwight (sc 1911-13)
 Stu U Ill Coll Dent 1524 N Kedzie
 Av Chicago
 Mershimer Mrs J D (see Thompson
 Ruth E)
 Mershon Joseph Ingram (acad 1906-7
 la 1907-8 MD(U Ill Coll Med) '12)
 Med Mt Carroll Ill
 Mershon Mabel Claire (Mrs R W Gra-
 ham) (su 1906 Also NW U) Superv
 Mus & Draw Mt Carroll Ill
 Mershon Noble Carlisle (acad 1905-6
 law 1906-8 LLB(Kent) '10) Law
 Box 793 Philadelphia (Mt Carroll
 Ill)
 Meserve Gladys Theodosia (Mrs C E
 Ranney) (la 1902-4) Home Nowata
 Okla (Robinson Ill)
 MESERVE Theodore Decatur (sc 1907-11
 '12-13 AB) Adv 504 W Locust St
 Robinson Ill
 Mesick Raymond Frederick (e eng
 1909-10) Grain & Coal Merc La
 Harpe Ill
 MESIROFF Josef Albert (acad 1892-3 e
 eng 1893-9 BS) Consult Eng W En-
 gineering & Constr Co 301 Merrill
 Bldg Milwaukee (630 Cramer St)
 Mesirow Benjamin S (l 1909-10 Also
 NW U) Law 1058 N Oakley Blvd
 Chicago
 †Meskimen John Raymond (ag 1910-
 11) Vincennes Ind
 Mesler John Dickinson (acad 1895-6 m
 eng 1896-7) Adv & Jour Cobden Ill
 Mess Elsa (la 1907-9 AB(Mich) '11)
 Teach Benton Harbor Mich
 Mess Lillian (Mrs C I Hall) (la 1907-
 10) Home Fort Wayne Ind
 MESSENGER Ruth Ellis (la 1910-11 AM
 AB(NY Nor) '05) Teach 569 W
 150th St New York
 †Messer Harry (sp 1898-9) Charleston
 Ill
 MESSICK Joseph Breckenridge (l 1905-
 9 LLB) Law 3016 Linden Pl E St
 Louis Ill
 *Messick William Stanley (l 1908-9
 Also Monmouth Coll) d July 30 1910
 Monmouth Ill
 Messner Mrs L C (see Everett M
 Kate)
 Messner Olive Pearl (Mrs Cloyd Smith)
 (h sc 1910-12) Home Mt Carroll Ill
 *Metcalf Allan D (la 1875-7) d Ed-
 wardsville Ill
 Metcalf Herbert Edmond (g zool 1914-
 15 AB(Tufts) '14) Asst Dept An Biol
 U Minn Minneapolis
 METCALF James David (acad 1888-9 sc
 1889-93 BS) Bk Cash Shipman Ill
 Metcalf Merrill Buchanan (ag 1905-6)
 Asst Cash 1st Nat Bk Greenfield Ill
 Mettler Clayton Henry (eng 1910-11
 Also Knox Coll) C Eng Ill Steel Co
 Chicago 229 S Ashland Av La Grange
 Ill
 Mettler Joseph Ferdinand (acad 1891-
 3 la 1893-5) Pub "News-Times"

- Maroa Ill
 METZ Carl Altgeld (c eng 1911-15 BS)
 Draft 5806 Prairie Av Chicago (To-
 lono Ill)
 Metzger Leroy Paul (la com 1912-15
 com Feb 1916-) Stu 1913 Wash-
 ington Av Cairo Ill
 METZGER Louis Charles Frederiek (c
 eng 1900-5 BS CE'11) C Eng 2650
 Aecomac St St Louis
 Metzler Arthur Maurice (la com 1911-
 15 com 1915-) Stu 506 W Clark
 St Champaign Ill
 Metzler Clarence William (acad 1910-
 11) Stenog Chf Eng Monon RR Co
 Chicago (Mansfield Ill)
 Metzler Clarence Wilma (acad 1907-8)
 Shunway Ill
 Metzler Curtice Vernon (m eng 1911-
 13) Clk Ins Co 1719 S Jefferson Av
 St Louis
 Metzler John Newman (su 1915 Also
 Knox Coll) White Hall Ill
 Metzler Ralph Oliver (com 1915-)
 Stu 506 W Clark St Champaign Ill
 *Meulheims Robert (sc 1876-7) d
 Nashville Ill
 Mewhirter Jannett Lou (ag h sc
 1914-) Stu Yorkville Ill
 Meyer Alfred Werner (chem eng 1913-
 15 Feb 1916-) Stu 145 W 68th St
 Chicago
 Meyer Alvin Frederiek (ag 1913-)
 Stu Deerfield Ill
 Meyer Mrs C H (see McCullough Jes-
 sie O)
 Meyer Carl Theodore (arch eng 1912-)
 Stu 529 S Eighth St Springfield Ill
 Meyer Emma (su 1906 Also Austin
 Coll) Teach Waterloo Ill
 Meyer Ferdinand Antoine E H (com
 1915-) Stu Aux-Cayes Hayti West
 Indies
 Meyer Frank Wellington (com 1915-)
 Stu 503 E Fourth St Beardstown Ill
 Meyer Frederiek Henry (acad 1909-11)
 Adv Mgr 130 S 13th St La Crosse
 Wis
 Meyer Mrs G W (see Snyder Eliza-
 beth V)
 MEYER George Jr (m eng 1910-14 BS)
 Electr Estimator Chicago Switch-
 Board Mfg Co 2019 W Van Buren St
 Chicago
 *MEYER George Henry (AB(Colgate)
 '89 AM(do)'92 Also Berlin U 1904-
 5 & U Jena 1905-6 Instr Ger U Ill
 1897-9 Asst Prof do 1899-1915 Asst
 Dean Coll L&A U Ill 1909-15) d
 July 27 1915 Chicago
 Meyer George Henry (sp ag 1904-6)
 Buttermaker 409 W Main St Havana
 Ill
 Meyer George William (arch eng 1912-
 14 Also Carnegie Tech) Arch 302
 Meyran Av Pittsburgh (2207 W
 Fourth St Davenport Ia)
 Meyer Harry (acad 1892-3 m eng
 1893-4) Chf Draft 31 Glenwood Av
 Davenport Ia
 Meyer Henry Carl (sp ag 1903-4)
 Wrayville Ill
 Meyer Mrs H C (see Hampton Amy)
 Meyer Henry Ernest (acad 1907-8)
 Barber Morrison Ill
 Meyer Howard Maurice (eng 1915-)
 Stu 12 Dill St Berlin Ontario Can
 Meyer Husted McCullough (com 1915-)
 Stu 250 Hazel Av Glencoe Ill
 MEYER Ido Franklin (la 1904-5 AM
 ML(Hedding)'95 PhB(Grinnell)'04)
 Pres Ellsworth Coll Iowa Falls Ia
 MEYER John Frederick Jr (arch eng
 1903-7 BS) Mfg Hannibal Mo
 Meyer John Theodore (la 1913-14) R1
 Roek Falls Ill
 ?Meyer Michael Israel (su 1909 BS
 (Chgo)'08) 473 W 12th St Chicago
 Meyer Orval Conrad (m eng 1911-14)
 Auto 719 Seminary St Vincennes
 Ind
 Meyer Pauline Augusta (su 1915 Also
 Mass St Nor) Superv Pub Sch Mus
 228 Bruce St Lawrence Mass
 Meyer Ralph (la 1913-15) Clk Flora
 Ill
 Meyer Raymond Edward (la 1914-15
 com 1915-) Stu 1243 Hood Av Chi-
 cago
 †Meyer Robert Conrad (m eng 1900-2)
 Gilman Ill
 Meyer Mrs Susannah (mus 1904-5 Also
 Ill St Nor U) Teach Iowa Falls Ia
 †Meyer Walter William Louis (1 1910-
 11) 1213 W 31st St Chicago
 Meyer Wilbur Henry (ag 1915-) Stu
 303 S Wall St Beardstown Ill
 †MEYER William (sc 1909-12 BS su
 1915 Also U Minn) 926 Tenth Av
 Rock Island Ill
 Meyer Mrs William (see Garrett Helen
 R)
 Meyers Mrs (see Straight Flede D)
 Meyers Charlotte (la 1915) At home
 First & State Sts Belvidere Ill
 Meyers Marguerite (la 1915-) Stu
 627 Whitney St Belvidere Ill
 Meyers Mildred Irene (la 1915- Also
 Knox Coll) Stu 327 S Sixth St Pekin
 Ill
 Meyers Paul Lillard (ag 1911-13) Ag
 R33 Lynn Ind (1015 S Adams St

- Marion Ind)
- Miao Eu-Chao (c eng 1915- Also Ind U) Stu Kiangsu China
- Miao Yun Tai (m eng 1914- Also Southwestern Coll) Stu 574 Mint St Yunnanfu China
- †Michael Beatrice Anna (sp mus 1908-9) 509 S Prairie St Champaign Ill
- Michael Chester Andrew (sp ag 1901-2) Vet MeLoud Okla
- †Michael Ethel Otelle Sophia (su 1911 mus 1912-13) 509 S Prairie St Champaign Ill
- †MICHAEL Harry (la 1908-11 AB Also Chgo Nor Coll) 4135 Monroe St Chicago
- Michael Richard William (ag 1915-) Stu 509 S Prairie St Champaign Ill
- *Michael Wilbur Harold (m eng 1910-12) d July 9 1912 Chicago
- Michalek Mrs John (see Clarke Florence)
- Miché Irene Eleanor (la 1909-12) Home Elmhurst Ill
- Michels Eva Mabel (su 1911 Also S Coll Inst & McKendree Coll) Asst Prin H Sch Odin Ill (Albion Ill)
- Michels Walter (la 1915 Also Lewis Inst) 6426 Union Av Chicago
- Michener Elmo Eggleston (acad 1904-5) Mere Homer Ill
- Michener Harry J (acad 1906-9 law 1909-10) Ag & Stock Homer Ill
- Michener Levi Warner (sp ag 1869-71) Ret Philo Ill
- Michener Samuel C (m eng 1869-70) Teamster Homer Ill
- Mickelson Jens Christian (e eng 1913-) Stu 1626 N Campbell Av Chicago
- Mickle Friend Lee (g chem 1915- AB (Allegheny) '11) Stu Garland Pa
- ?Mickle George Earle (acad 1904-5) Red Oak Ill
- *Middlecoff Royal Landon (l 1905-7) d Hillsboro Ill
- Middleton Anthony (la 1900-1 Also Ill St Nor U) Teach 221 Arthur Av Peoria Ill
- Middleton Mrs Earl (see Ice Marinda)
- Middleton Edith Anna (la 1913-) Stu 2657 Park Av Chicago
- Middleton Julian Gilbert (arch eng 1913-14 '15-) 650 N Park Av Pomona Cal
- MIDDLETON Walter Stanley (min eng 1909-13 BS) Sales 1235 Peoples Gas Bldg Chicago (YMCA Oak Park Ill)
- †Middleworth Florence (su 1899) Shelbyville Ill
- Middleworth Tarsia Maude (la 1909-10) 2416 Walnut St Shelbyville Ill
- Midkiff Jesse Earl (su 1910 AB (Ewing) '05) H Sch & Coll Agt Amer Book Co 330 E 22nd St Chicago
- Midkiff John Howard (ag 1914- Also Knox Coll) Stu Stonington Ill
- Miebach Mary Theresa (mus 1915) Pianist Lyric Theatre 212 E White St Champaign Ill
- ?Miebach Peter John (acad 1894-5) 56 South St Champaign Ill
- Mieher Mrs V C (see Lowry Sarah Edith)
- Mier Leo Edward (la com 1910-12) Clk 117 S Meridian St Indianapolis
- Miers Roy Hamilton (ag 1910-14 Also Lombard Coll) Ag Burney Ind
- †Miessler Erich Carl (sc 1912-14) Crete Ill
- Miessler Herbert Theodore (la 1913-14) Crete Ill
- Mikami Garo (g com 1915- BCS (Waseda) '12) Stu Kofee Japan
- Mikulski Otilie Johannah (su 1910 Also Nor Sch Germany) Teach Wm McKinley H Sch Chicago (3202 W Monroe St)
- Milbrad Herbert Vincent (arch 1902-3) 2168 Dayton Av St Paul Minn
- *Miles Archie L (sp 1900-1) d Elmwood Ill
- Miles Mrs C L (see Hand Mary M)
- *Miles Cyrus A (acad 1877-8) d Cobden Ill
- Miles Eunice (la com 1911-13 '14-15) At home 703 N Main St Garden City Kan
- Miles Grant Minor (m eng 1902-3) Grain Merc 531 Moss Av Peoria Ill
- Miles Harriette (lib 1899-1901 Also U Kan) Elgin Kan
- Miles Helen Myriel (la 1914-15 Also Lombard Coll) 607 Cole St Bushnell Ill
- ?Miles James Marion (acad 1896) Humboldt Tenn
- Miles James Shelby Jr (ag 1907-9) Ag & Stock Petersburg Ill
- Miles John William (sp ag 1886-7 1903-4 acad 1906-7 sp ag 1907-8) Ag Virginia Ill
- MILES Joseph Porter (ag 1910-14 BS) Sales & Field Expert Internat Harvester Co Davenport Ia (Lewistown Ill)
- MILES Laurence Hursh (la com 1907-11 AB) Asst Cash 1st Nat Bk Savannah Ill

- MILES Lee Ellis (g hort 1914- AB (Wabash)'14 Asst Flor U Ill 1914-15) Asst Bot U Ill 1915- 507 S Goodwin Av Urbana Ill (1013 S Grant Av Crawfordville Ind)
- MILES Lois M (la 1906-10 AB AM'14) Univ Sec Registrar's Ofc U Ill 614 Michigan Av Urbana Ill (519 Dean St Bushnell Ill)
- Miles Luther Fiske (ag 1909-) Stu 1308 Lincoln Av Urbana Ill
- *MILES Manly (MD(Rush)'50 DVS (Col Vet)'80 Prof Zool & An Physics St Ag Coll Lansing Mich 1860 Prof Ag U Ill 1870-6 Prof Ag Mass Ag Coll Amherst) d Feb 5 1898
- ?Miles Mrs Mattie (la 1905-6) Urbana Ill
- Miles May (ag 1912-15 Also Kan St Ag Coll) At home 703 N Main St Garden City Kan
- Miles Nancy Grace (su 1906) Stu Ill Wom Coll Virginia Ill
- MILES Paul Keiter (m eng 1908-12 BS) Contr Savanna Ill
- Miles Rae (Mrs L M Finn)(la 1911-12) Home Garden City Kan
- †Miles Ruth Columbia (acad 1907-8 la 1912-14) 1308 S Lincoln Av Urbana Ill
- MILES Rutherford Thomas (acad 1896-7 sc 1897-1901 BS) Mere Fisher Ill
- Miles Tarlton V (acad 1889-90) Vet Hamburg Ark
- Miles Thomas Boyd (ag 1913-) Stu Lewistown Ill
- †Miles William (ag 1880-1) Princeton Ill
- Miles William Davis (sp la 1903-4) Job Printer 211 W Elm St Urbana Ill
- Miles Mrs W D (see Hubbard Julia P)
- *Miles William Eisenberg (acad 1883-4 '84-5) d Kewanee Ill
- Milican Harold Alexander (su 1906 & '07 AB(Greenville)'06) Prin A M Chesbrough Seminary North Chili NY
- Mill Robert Charles (su 1912 Also Benton Coll Law St Louis) Grain Insp 4034 Waverly Pl E St Louis Ill
- MILLAR Adam Vaus (acad 1892-3 sc 1893-7 BS MS'01 Instr GED U Ill 1901-2 Instr Mech Draw & Des Geom U Wis 1902-8) Asst Prof Draw U Wis 1908- 1011 Grant St Madison Wis
- MILLAR Charles Ernest (sc 1905-9 BS g 1910-11 MS) Asst Prof Mich Ag Coll E Lansing Mich
- Millar Mrs C E (see Kays Lucille E)
- MILLAR Clendon Van Meter (sc 1889-93 BS g 1893-4 MS Asst Chem U Ill 1893-4 Asst Chem St Water Survey do 1895-9) Chem & Assayer 617½ Joplin St Joplin Mo
- Millar Frank Washington (la 1913-14) Mgr Remington Typewriter Co Raleigh NC (522 N Grove Av Oak Park Ill)
- Millar Harry Knowles (acad 1891-2 c eng 1892-3) Ag Goodwell Okla
- Millar Mary Wright (sp 1902-3 Also U Wis) 1517 La Fayette Av Mattoon Ill
- Millar Melvin Oscar (ag 1915-) Stu 2309 Prairie Av Mattoon Ill
- Millar Nellie Decker (Mrs W S Hopkins)(a&d 1895-8) Home 505 S Babcock St Urbana Ill
- Millar Russell Ward (sc 1912-) Stu 2309 Prairie Av Mattoon Ill
- Millar William Edwin (c eng 1882-6) Teach Charleston Ill
- Millar William Harris (sp ag 1906-8) Ag Sherman Ill
- MILLARD Earl Bowman (g chem 1911-14 PhD AB(Colo)'10 AM(Wis)'11 Asst Chem U Ill 1911-13) Instr Mass Tech Boston (1915 Pine St Boulder Colo)
- MILLARD Floyd Hays (eng 1910-12 MS BS(Colo)'10 CE(do)'13 Instr T&AM U Ill 1912-13) Expert RR Comm 145 Iota St Madison Wis (1915 Pine St Boulder Colo)
- Millard Mrs F H (see Schaller Emma)
- ?Millard George Mark (arch eng 1910-11 Also Ohio St U) 1403 Blue Island Av Chicago
- *Millard Sylvester M (Trustee 1879-91 Grad Mich Ag 1864 Teach Olivet Coll 1864-5 Alderman Highland Pk Law) d Dec 1 1905 Lake Geneva Wis
- Miller Mrs (see French Cora May)
- Miller Mrs A A (see Shipley Alta I)
- †Miller Adele Clara (su 1909) 310 Douglas Av Belleville Ill
- Miller Albert Smith (la 1913-14) Asst Pres Avery Co 2600 N Madison St Peoria Ill
- Miller Alexander Austin (m eng 1902-5) Traffic Mgr Gary & Interurban RR Gary Ind
- ?Miller Alexander Vidder (la com 1872-4) Batavia Ill
- MILLER Alvin Charles (m eng 1903-9 BS) Mgr Ice Plant Monticello Ill
- *Miller Alvin George (sp 1896-7) d 1908 Fairbanks Alaska
- Miller Anna (su 1914) Petersburg Ill

- Miller Anna May (la 1915-) Stu
435 W King St Decatur Ill
- Miller Mrs Anna Easley (su 1914 Also
Ind Teach Coll) 1133 Villa Av In-
dianapolis Ind
- Miller Archie Roscoe (e eng 1914-)
Stu Mahomet Ill
- Miller Arthur Clair (su 1912 Also Wa-
bash Coll) Teach 5925 Ohio St Chi-
cago
- Miller Arthur Edgert (e eng 1909-11
Also Dart Coll) C Eng NY Cont
Jewell Filtration Co 15 Broad St
New York (l Becker Pl Rockville
Conn)
- ?Miller Arthur Le Robert (la 1908-9)
Areola Ill
- ?Miller Aylett P (acad 1876-8 e eng
1878-9) Chicago
- Miller Barbara Ellen (Mrs D A Web-
ster)(la 1903-4 Also Lindenwood Coll)
Home Santa Paula Cal
- ?Miller Benjamin C (la 1870-1) Car-
linville Ill
- ?Miller Benjamin Harry (e eng 1912-
13 Also Lewis Inst) 428 S 14th Av
Maywood Ill
- Miller Bert Andrew (acad 1904-6 m
eng 1906-10) Ag Forrest Ill
- Miller Bertha (acad 1906-7) Manlius
Ill
- MILLER Bertha Alice (la 1906-8 AB
Also Chgo Teach Coll & W Coates Coll)
Teach Ill Wom Coll Jacksonville Ill
(310 W Washington St Paris Ill)
- Miller Bertie Ethel (su 1915 Also E
Ill St Nor) Teach H Sch Willow Hill
Ill
- Miller Carl Frederic (arch 1901-2) Clk
Chem Lab 401 W Springfield Av
Champaign Ill (Worthington Ind)
- Miller Carl Nelson (la 1907-9 BS(Ore
Ag)'14) US Forest Serv Portland
Ore
- Miller Carrie Marie (Mrs J T Madi-
son)(la 1906-7) Home Ashkum Ill
- ?Miller Charles Alexander (acad 1899-
1900 Also Ill Wes U) 705 W Wash-
ington St Bloomington Ill
- Miller Charles Joseph (la 1901-2) Ins
c/o Prudential Life Ins Co Los An-
geles
- †Miller Charles Murrell (ag 1907-10)
Atlanta Ill
- †Miller Charles W (ag 1870-2) Chi-
cago
- MILLER Chester Branch (acad 1900-3
la 1903-7 AB Also Bradley Poly 1908)
Instr Man Tr 5866 Etzel Av St Louis
(R2 Clayton Mo)
- Miller Mrs C B (see Prunyn Clara)
- Miller Chester Frederic (su 1909 AB
McKendree)'07 AM(do)'09) Supt
Schs 401 S Main St Normal Ill
- Miller Clarence (la 1901-2) Bkpr
Helvetia Ariz (Lincoln Ill)
- MILLER Clarence Benwell (acad 1903-4
e eng 1904-8 BS) E Eng Gen Elec
Co 351 Tyler St Pittsfield Mass
- Miller Clarence Jacobs (la 1911-12)
Stu Wm Jewell Coll Superior St Ot-
tawa Ill
- MILLER Clayton Allen (e eng 1912-14
BS Also Ohio St U) E Eng 206
Denver Gas & Elec Light Co Denver
(81 Circular St Tiffin O)
- *Miller Cleo Landon (la 1910-11) d
Nov 21 1912 Crawfordville Ind
- Miller Clifford (su 1910 Also Millikin
U) Teach 621 S Ninth St Bozeman
Mont
- Miller Clifton Warner (e eng 1915-)
Stu 2904 Elm St Cairo Ill
- Miller Clyde Albert (eng 1912-13 Also
Pa St Coll) Clk 719 Railroad Av
Sunburg Pa
- Miller Clyde Lindley (m eng 1912-14)
c/o Miller Harness Co 406 W Elm St
Urbana Ill
- Miller Mrs C L (see Goodman Eva M)
- Miller Cuyler Clark Jr (ag 1914-)
Stu R2 Carlinville Ill
- MILLER Daisy Mary (Mrs C L Moore)
(h sc 1902-6 BS) Home 2111 Gaines
St Davenport Ia
- Miller Daniel Edwin (m eng 1912-)
Stu 1519 N Sixth Av Quincy Ill
- Miller Dean Albert (e eng 1914-)
Stu 283 W Walnut St Canton Ill
- Miller Dilla (acad 1885-6) Argenta
Ill
- MILLER Donald S (chem eng 1902-6 BS
g 1906-7 MS) Supt Schs Stanley Wis
- Miller Earl Franklin (arch eng 1908-
10 Also Armour Inst & Art Inst Chgo)
Arch 10 Dempsey Bldg Manitowoc
Wis
- Miller Mrs E F (see Manley Olive)
- Miller Edna Amanda (Mrs C T Kep-
linger)(su 1906 Also Ill St Nor U)
Home R34 Loami Ill
- ?Miller E Horace (la 1884-5) Urbana
Ill
- MILLER Edwin Morton (sc 1906-10 AB
MD(Rush)'13) Med Irving Park
Bldv & 48th Av Chicago (Geneva
Ill)
- *Miller Mrs Ella Garrison (su 1905&
'09) d June 21 1913 Pearl Ill
- Miller Elliott Strong (la com 1912-15
com 1915-) Stu 175 N Grove Av
Oak Park Ill
- Miller Erwin Franklin (arch eng 1912-

- Also Washburn Coll) Stu Onaga Kan
- Miller Ethel Claire (Mrs L A Waterbury) (acad & la 1901-2) Home Tucson Ariz
- Miller Eunice Blanche (Mrs Harry Buchanan) (mus 1912-13) Home Winamac Ind
- MILLER Eva Grace (AB(Colo)'13 AM (do)'14 Asst Biol U Colo 1913-14) Asst Nat Hist Museum U Ill 1914-708 W California Av Urbana Ill (1147 Lincoln Blvd Boulder Colo)
- Miller Everett Dodge (m eng 1914-15) Trav 795 Dean St Bushnell Ill
- Miller Ezra Emmeret (1 1902-3) Merc 9 Pine St Freeport Ill
- Miller Fanny Elliott (Mrs D P Taylor) (lib 1902-3 Also Western Coll Wom 1900-2) Home 231 N Grove Av Oak Park Ill
- †Miller Floyd Emmet (m eng 1908-12) Seymour Ill
- Miller Francis H (la com 1914-15 com 1915-) Stu 5475 Drexel Av Chicago
- Miller Frank Alonzo (acad 1894-5) Merc Box 657 Rantoul Ill
- Miller Frank Arthur (acad 1890-3) Chicago
- Miller Frank Charles (m eng 1911-12) Mfg 420 W Franklin St Hagerstown Md
- Miller Frank Kirkpatrick (ag 1911-12) Ag New Richmond Ind
- MILLER Fred Charles (arch 1899-1904 BS) Lumber Merc 1023 N Adams St Peoria Ill
- Miller Fred Merle (g m eng 1914-15 BS(Ore Ag)'14) Instr Experimental Eng Ore Ag Coll 610 Jefferson St Corvallis Ore (R2 Albany Ore)
- Miller Fred Raney (la 1912-) Stu Gilman Ill
- ?Miller Fred Schiller (sp ag 1911-12) 412 Daniel St Champaign Ill
- Miller Mrs Frederick M (see Shoot Bonnie S)
- ?Miller Garfield Lankard (la 1905-6 Also Wash Ag Coll) Champaign Ill
- †Miller Gene John (m eng 1909-10) Boswell Ind
- MILLER George Abram (AB(Muhlenberg)'87 AM(do)'91 PhD(Cumberland)'92 Also Leipzig U & Paris U Instr U Mich 1893-5 Instr Cor U 1897-1901 Asst Prof LeStan U 1901-3 Assoc Prof LeStan 1903-6 Assoc Prof Math U Ill 1906-7) Prof Math U Ill 1907-1103 W Illinois St Urbana Ill
- Miller Mrs G A (see Boggs Cassandra A)
- Miller George Clarence (1 1909-10) Sales Sullivan Ill
- Miller George Francis (su 1914 Also Ind Nor Coll) Cresson Pa
- ?Miller George Louis (se 1897-8) Champaign Ill
- Miller Gertrude Evelyn (su 1909&'11) Lake Villa Ill
- Miller Glen Anderson (c eng 1907-9) c/o Fisk Rubber Co 2037 Euclid Av Cleveland
- Miller Goldie Mae (sp mus 1905-8) At home 617 W Healy St Champaign Ill
- MILLER Grant Clark (arch 1891-4 BS g 1894-5 MS Asst Arch U Ill 1894-5) Arch 116 S Michigan Av Chicago
- Miller Gny Garfield (acad 1901-2 la 1902-3) Merc Dixon Ill
- Miller Mrs H A (see Custer Bertha M)
- Miller Hallie May (su 1911 Also Millikin U) Teach Grafton ND (453 S Webster St Decatur Ill)
- Miller Harold Thomas (la 1914-) Stu 316 Barrett St Burlington Ia
- †Miller Harry (sp ag 1902-3) Galva Ill
- Miller Mrs H C (see Brookings Louise R)
- Miller Harry Crawford (g la 1903-6 AB(Austin)'93) Law Nokomis Ill
- *Miller Harry James (acad 1906-9) d Oct 1909 Ivesdale Ill
- †Miller Harry R (la 1881-4) Champaign Ill
- MILLER Harry Willard (BS(Wash & Lee)'07 ME(do)'11 Instr GED U Ill 1909-11 Assoc do 1911-13) Asst Prof GED U Ill 1913- & Asst Dean Coll Eng U Ill 1912- 605 W Green St Urbana Ill
- Miller Helene Augusta (la 1899-1902 su 1909) Teach 518 E Court St Paris Ill
- Miller Henrietta Cora E (h se 1910-11 Also Beloit Coll) Teach 745 N Crawford Av Dixon Ill
- Miller Henry A (arch 1878-81) Private Sec 147 Lexington Av Buffalo Ill
- *Miller Henry R (la 1881-2) d 1881 Lake Mich (Champaign Ill)
- Miller Herbert Scholey (sp 1900-1 Also Bradley Poly 1898-9 & Ober Coll 1899-1900) Mgr 716 Fourth Av Cedar Rapids Ia
- Miller Homer Hanford (acad 1894-5 sp 1899-1900) Photog (Central City Ia) Bismarek Ill
- Miller Horace W (acad 1884-5 MD (Pa)'81) Med 125½ W Main St

- Urbana Ill (217½ W Main St)
 Miller J Grace (Mrs McCartney) (su 1908 Also Valparaiso Nor) Home 2323 Broadway Chicago (Canton Ill)
 †Miller Jacob Cyrus (su 1905) 2015 Sixth Av Rock Island Ill
 †Miller James Erickson (e eng 1903-6) Evanston Ill
 Miller James Kenneth (acad 1908-10) 1632 Indiana Av Chicago
 †Miller James M (acad 1883-5) Champaign Ill
 MILLER Jay Earll (g hist 1912-13 AM AB(Kan) '10 LL B(do) '12) Asst Hist U Ill 1914- 608½ E Green St Champaign Ill (Marysville Kan)
 †Miller Jesse (gen 1870-1) Springfield Ill
 †Miller Jesse Boaz (arch eng 1906-7 Also U Neb) Wahoo Neb
 MILLER Jessie Fay (la 1909-13 AB g 1913-14 AM) Teach H Sch Herrin Ill (Gilman Ill)
 MILLER John A (acad 1879-80 sc 1880-1 '82-5 BS MS'88 PhD(Berlin) '88 Asst Chem U Ill 1887-8) St Analyst & Assoc Prof U Buffalo 176 Norwood Av Buffalo NY
 †Miller John Austin (acad 1909-11 ag 1911-12) 179 La Salle St Aurora Ill
 MILLER John E (g 1900-2 AM 1902-4 BL(Mt Morris) '92 AB(Mich) '94 Instr Greek & Latin U Ill Acad 1900-4) Pres Mt Morris Coll 1904- Mt Morris Ill
 Miller Mrs John F (see Lindley B)
 Miller John Glenn (arch eng 1903-5 AB(Knox) '02) Mfg e/o Baker Mfg Co Springfield Ill (1440 Holmes Av)
 Miller Mrs J G (see Miller Nellie G)
 Miller John H (acad 1876-8 sc 1878-80) R Est big Lake Minn
 Miller Mrs J H (see Cornell Grace M)
 MILLER John Harold (e eng 1911-15 BS) Apprentice e/o Westinghouse Elec & Mfg Co 433 Ross Av Wilkesburg Pa
 Miller Mrs J H (see McAllister Minnette C)
 †Miller John Henry (ag 1910-11) Ma-roa Ill
 MILLER John J (chem eng 1905-9 BS) Chem J F Humphreys & Co Bloomington Ill
 Miller John Millage (min eng 1913-14) e/o Bradstreet Co Evansville Ind
 Miller Joseph Chester (sp ag 1908-9 Also Coffeen Nor Sch) Stu Theol Sem Atchison Kan (Fillmore Ill)
 Miller Joseph Gilman (com 1915-) Stu 543 Grove St Glencoe Ill
 Miller Joseph Harrison (e eng 1911-12 '14-) Stu Red Oak Ill
- *Miller Josiah Albert (sc 1908-9) d Sedalia Mo
 Miller Karl Friedley Kobler (e eng 1905-6) Engraver 806 Commercial Av Cairo Ill
 Miller Kathleen Winifred (la 1914-) Stu Princeville Ill
 Miller Kenneth Adlai (arch eng 1914- Also Ill Wes U) Stu 405 W Market St Bloomington Ill
 Miller Kenneth William (la 1915-) Stu 1332 N Water St Decatur Ill
 Miller Mrs L J (see Riley Anna B)
 MILLER Laura May (Mrs A E Williams) (h sc 1908-10 BS Also Ohio St U) Home 611 Indiana Av Urbana Ill
 †Miller Mrs Laura Shubert (sp mus 1903-4) Asbury Park NJ
 Miller Lee Roy E (acad 1884-5) Mascoutah Ill
 Miller Leonard Joseph (m eng 1900-2 Also U Cal 1903-4) Mgr 1002 N Second St Albuquerque N Mex
 *Miller Levi Wesley (acad 1904-6 m eng 1906-8) d Aug 14 1908 Urbana Ill
 Miller Lew Stevenson (sp ag 1911-13 Also Monmouth Coll) Ag R5 Alexis Ill
 Miller Logan Charles (m eng 1907-8) Mfg 2516 Prairie Av Mattoon Ill
 Miller Lulu Mae (Mrs B J Burke) (la 1899-1900) Home 1639 S Carson Av Tulsa Okla
 Miller Lyman James (sp ag 1908-9) Ag Neponset Ill
 MILLER Mable Lucile (la 1909-12 AB su '15) Teach Bridgeport Ill (1006 W California St Urbana Ill)
 Miller Mable Lucile (su 1910 Also NW U) At home Gilman Ill
 Miller Mabel O (su 1915 Also Mt Morris Coll) Home La Place Ill
 †MILLER Marcus Gilbert (arch eng 1910-14 BS Also Hiram Coll) E Main St Gerard O
 Miller Margaret (sp 1888-9) Art Old Deerfield Mass
 Miller Marie Breese (g h sc 1914-15 BS(Ohio St) '11) Columbus O
 Miller Marie Maude (la 1907-12 Also Lincoln U) Teach 251 Tenth St Lincoln Ill
 Miller Marion Elizabeth (la 1913-14 Also Hanover Coll) Milledgeville Ill
 Miller Marion Graffam (ag 1913-14) Stu U Chgo 6410 Kimbark Av Chicago
 Miller Mary Frances (su 1899) 328 Creve Cour St La Salle Ill
 Miller Mary Marguerite (la 1913-14)

- 1006 W California Av Urbana Ill
 Miller Mary V (acad 1876-7) Cor
 Prairie & Hill Sts Champaign Ill
 Miller Max F (ag 1914-15 Also Ames
 Coll) Ins 327 Washington St Water-
 loo Ia
 *Miller Mildred Florence (h sc 1904-5)
 d April 5 1907 Lincoln Ill
 Miller Mildred Naomi (mns 1913-14
 Also Ill Wom Coll) At home Gray St
 Sidell Ill
 MILLER Milo Kirk (sc 1908-12 AB)
 Stu JHopk Med Dept 51s N Broad-
 way St Baltimore Md
 Miller Minnie Gertrude J (su 1900)
 Bkpr 2508 Park Av Cairo Ill
 Miller Mortimer Ridell (acad 1890-1)
 Libertyville Ill
 MILLER Nellie Augusta (h sc 1901-5
 BS) Teach c/o St Nor Sch Santa
 Barbara Cal
 ?Miller Nellie Decker (a&d 1901) Mat-
 toon Ill
 MILLER Nellie Grant (Mrs J G Miller)
 (la 1903-8 AB) Home 1440 Holmes
 Av Springfield Ill
 MILLER Olive Fiedele (la 1910-14 BS
 g rom lang 1914-15 AM) Atlanta Ill
 MILLER Ora Lucile (h sc 1910-15 AB)
 Atlanta Ill
 Miller Paul (acad 1905-6 sp ag 1910-
 11 Also Knox Coll 1909-10) Ag Col-
 den Ill
 ?Miller Paul Campbell (arch eng 1906-
 10) 1111 Stoughton St Urbana Ill
 (Cobden Ill)
 Miller Paul Huston (l 1905-6 Also U
 Chgo) Sales 15246 Turlington Av
 Harvey Ill
 Miller Pearl Hobart (su 1914 Also E
 Ill St Nor) Teach Toledo Ill (614
 S Fifth St Marshall Ill)
 Miller Perrin Cromwell (la 1914-15)
 Produce Mere 906 Cross St Wheaton
 Ill
 MILLER Robert Arthur (c eng 1909-11
 BS Also Millikin U) Arch Eng 1049
 W Wood St Decatur Ill
 Miller Robert McClain (c eng 1915-
 Also U Mo) Stu 2904 Elm St Cairo
 Ill
 Miller Robert W (sp 1870-1) Law
 Crescent City Cal
 MILLER Roland Norton (g 1911-13 MS
 AB(Lawrence)'11) Chem Insecticide
 & Fungicide Board Dept Ag Wash-
 ington
 *Miller Roscoe B (acad 1906-7) d Oct
 1 1907 Jeffersonville Ill
 ?Miller Ross Everett (m eng 1906-7)
 c/o T Z Krumm Lester Wash
 MILLER Roy Austin (c eng 1903-7 BS)
 C Eng c/o Gary Interurban RR Sixth
 Av & Madison St Gary Ind
 †Miller Roy Curtis (m eng 1907-9)
 Taylorville Ill
 Miller Samuel Adam (ag 1914-15) Ag
 Pawpaw Ill
 †MILLER Samuel Leslie (acad 1904-6
 mun eng 1906-12 BS) Instr Mun Eng
 Carnegie Tech c/o St Highway Comm
 428 W Vine St Springfield Ill (Time-
 well Ill)
 Miller Sanford Curtis (la 1915-) Stu
 101 N Fifth St Casey Ill
 Miller Stewart Julian (acad & sp ag
 1906-7) Auctioneer Manlius Ill
 Miller Thomas Edgar (sp ag 1905-6
 Also Monmouth Coll) Ag Alexis Ill
 MILLER Thomas Henry (l 1900-2 LL B)
 Law Macomb Ill
 ?Miller Thomas Winfrey (c eng 1911-
 12) 738 E Elm St Springfield Mo
 Miller Trenna J (Mrs G G Taylor)(la
 1901-3 AM(Millikin)'06) Home 228
 E Central Av Highland Park Ill
 Miller Virginia Agnes (la 1915-) Stu
 604 NW First Av Galva Ill
 †Miller Warner de Vore (su 1904 la
 1909-10) Geneva Ill
 Miller Welby West (la com 1909-12)
 Chf Acet U Mo Columbia Mo
 MILLER Wilford Stanton (g ed 1911-
 AB(Ind)'10 AM(do)'11 Instr Ind
 U 1910-11 Res Asst Psych U Ill 1911-
 12) Asst & Sec Ed U Ill 1912- 306
 E Healy St Champaign Ill (Wina-
 mac Ind)
 MILLER Wilhelm (AB(Mich)'92 PhD
 (Cor)'99) Asst Prof Land Arch U
 Ill 1912- 611 Michigan Av Urbana
 Ill
 *Miller William B (m eng 1881-3) d
 1887 Lake Michigan
 MILLER William Christian (c eng 1906-
 10 BS) Co Supt Highways Sycamore
 Ill
 Miller William Edward (sp ag 1900-1)
 Power Mach Assumption Ill
 MILLER William George (m eng 1888-92
 BS) Oper Eng c/o Topeka Ry Co
 Topeka Kan
 Miller William Henry Harrison (su
 1906 & '08 BS (Austin)'97) R Est
 302 W Clark St Champaign Ill
 MILLER William Pitt (sc 1897-1901 BS
 ag 1913-15 BS Asst Ag Exten U Ill
 1913-15) Mgr Donnelly Farm R1
 Libertyville Ill
 †Miller William Townshend (l 1904-7
 Also Lincoln Coll) McLeansboro Ill
 Milleson Cecil Clyde (ag 1913-15)
 Teach H Sch R35 Peoria Ill (S11a

- Summit Av E St Louis Ill)
 Millholland Ernest (sp ag 1907-9) M
 Eng & Supt W K Millholland Mach
 Co Indianapolis
 Millican Harold Alexander (g su 1906
 & '07 AB(Greenville)'06) Prin H Sch
 North Chili NY
 MILLIGAN Helen Margaret (la 1906-11
 AB) Teach 109 S Washington St
 Hinsdale Ill
 Millikan Carl E (min eng 1914-)
 Stu 255 W 119th St Chicago
 Millikan Mrs E C (see Rolens Edith
 L)
 †*Millikin* Robert J (acad 1909-10)
 Cave-in-Rock Ill
Millikin Thomas A (acad 1881-2) Trav
 Sales Paris Ill
 Millin Richard Bardwell (ag 1915-
 Also Pa St Coll) Stu 215 Little Av
 Ridgway Pa
 MILLIZEN Edna Varner (la mus 1911-
 15 AB) Teach H Sch Lewistown Ill
 (104 S Taylor Av Oak Park Ill)
 MILLIZEN Edson Jay (la 1908-12 AB)
 Publ c/o Sears Roebuck Co 104 S
 Taylor Av Oak Park Ill
 Millman Harry Abram (la com 1914-15
 com 1915-) Stu 1000 N Mozart St
 Chicago
 Millot Henry C (sp 1871-2 Also Black-
 burn Coll) Gen Contr 1200 Orchard
 Av Springfield Ill
 Mills Ben Fay (ag 1914-15) Clk Pal-
 estine Ill
 †Mills Buren O (acad 1908-9 arch eng
 1909-11) Palestine Ill (506 E Daniel
 St Champaign Ill)
 MILLS Charles Henry (B Mus(Edin-
 burgh)'04 D Mus(McGill)'11 FRCO
 ARCM FAGO Prof Theory Mus Syr
 U 1907-8 Dir Sch Mus & Prof Mus
 U Ill 1908-14) Dir Sch Mus U Wis
 1914- 2112 Jefferson St Madison
 Wis
 Mills Charles Raymond (su 1911 Also
 Ill St Nor U) Teach Buckley Ill
 MILLS Clifford Pusey (ag 1905-9 BS)
 Ag Homer Ill
 Mills Elmer Elias (la 1914-15) Sales
 Fidelity Appraisal Co of Milwaukee 537
 140 S Dearborn St Chicago (1653
 Humboldt Blvd)
 †Mills Emely Gerber (su 1911) Buck-
 ley Ill (Cessna Park Ill)
 Mills Ernest Benjamin (sp ag 1899-
 1900) Ag McNabb Ill
 †*Mills* Ethel Lenore (acad 1901-2) 602
 N Springfield Av Champaign Ill
 †MILLS Floyd Earl (m eng 1900-4 BS)
 Constr Eng 722 11th Av Seattle
- Mills Fred Leon (la 1913-14 law 1914-
 Also Notre Dame U) Stu Pleasant
 Home Oak Park Ill
Mills Gertrude Buchanan (Mrs Fair-
 child)(acad 1898-1900) Salinas Cal
 (Mora Id in su)
 Mills Glenn Horace (la 1914-15) Auto
 914 Illinois St Ottawa Ill
 Mills Grace A (la 1913-14 Also Ill
 St Nor U) Teach Georgetown Ill
 MILLS Guy G (acad 1906-7 c eng
 1907-12 BS Instr C Eng U Ill 1913
 14) Insp Concrete Rds Palestine Ill
 Mills James Bagwell (sp ag 1900-2)
 Ag & Stock Clay City Ill
 Mills James Evan (su 1914) Asst
 Supt St Charles Sch St Charles Ill
 (1 Stark St Waterloo NY)
 Mills James Leonard (su 1908 Also
 Pur U) 428 Claremont Av
 MILLS John McCuen (sc 1906-7 BS
 Also U Wis) Chem 318 Ogden Av
 Milwaukee
 Mills John Turner (ag 1912-13 '14-)
 Stu McNabb Ill
 Mills Lois Gertrude (la 1915- Also U
 Cal) Stu 1304 Pacific St San Luis
 Obispo Cal
 MILLS McQueen (l 1904-7 LL B Also
 N Ind Nor) Butler Tenn (R10 Ur-
 bana Ill)
 †Mills Mary Wilda (la 1893-4) Web-
 ster Groves Mo
 Mills Niles Easton (ag 1915-) Stu
 1304 Pacific St San Luis Obispo Cal
 MILLS Ralph Garfield (sc 1898-1903
 AB MD(NW)'07 Also U Chgo)
 Prof Pathol Bact Severance Hospital
 Seoul Korea (356 W Decatur St De-
 catur Ill)
 MILLS Ralph Walter (acad 1894-6 sc
 1896-9 BS MD(St Louis)'03) Med
 Wall Bldg St Louis
 MILLS Will Alonzo (l 1907-9 LL B)
 Law Salem Ill
 Mills Willis B (la 1873-7) Ag Me-
 Nabb Ill
 Millsaps Robert P (see Mills Me-
 Queen)
 Millsom Walter Clair (la com 1914-15
 cer eng 1915- Also Knox Coll) Stu
 216 Sherman Av Macomb Ill
 MILLSPAUGH Arthur Chester (la 1909-
 10 AM AB(Albion)'08) Teach Au-
 gusta Mich
 MILLSPAUGH Martin Laurence (e eng
 1903-7 BS) Sec & Treas Wilbur &
 Mills Co Columbus O (67 E Long St)
 MILNE Agnes Mabel (h sc 1912-15 AB)
 Instr H Sc Coll Indus Arts Denton
 Tex (E Seventh St Lockport Ill)

- Milne David Haxton (sp 1898-1900)
Western Elec Co Hawthorne Ill (3314
Aurora Av Berwyn Ill)
- Milne Dwight Read (sp ag 1905-7) Ag
Lockport Ill
- MILNE Edward Lawrence (la 1892-6
BS g 1899-1900 MS su '15 Instr
Math U Ill 1898-1907) Teach 402
W Washington St Champaign Ill
- Milne Frank Maitland Jr (ag 1909-11)
Ag Lockport Ill
- MILNE Minnie Isabel (Mrs Sidney
Holt) (h se 1911-14 BS) Home 203 E
Healy St Champaign Ill (E Seventh
St Lockport Ill)
- *Milner Franklin Comstock (se 1910-11
Also Ferris Inst) d June 17 1913 Big
Rapids Mich
- †Milnes George Stott (acadm 1881-2 se
1882-3) Morrison Ill
- Milnes John Schenck (ag 1910-12) Ag
R9 Deatur Ill
- *Miltemore Mary Frances (Mrs F P
Dobson) (sp 1872-3) d Paris Ill
- †Miltimore Chaney King (la 1871-2)
Janesville Wis
- *Miltimore Guy (acadm 1888-9 e eng
1889-92) d June 11 1904 Chicago
- *MILTON Franklin Silas (e eng 1875-8
BS '79) d July 22 1892 Platteville
Colo
- Minard Arthur William (ag 1910-11)
Mfg 153 Walnut St Blue Island Ill
- Minard Barbara Winefred (la 1912-13
Also NW U) Nurse 1416 Indiana Av
Chicago (153 Walnut St Blue Island
Ill)
- Minchin Sidney Henry (arch eng 1911-
12 Also Lewis Inst) Stu Armour
Inst 3052 Logan Blvd Chicago
- MINER Aaron W (ag 1900-4 BS) Ag
Adair Ill
- MINER Ada Mae (Mrs Arlo Chapin) (la
1904-8 AB) Home 510 W Springfield
Av Champaign Ill
- Miner Clement Leon (acadm 1898-1900
Also Mechanics Inst NY) Mfg Steel
Cooperage Wks The Pfandler Co De-
troit
- Miner Mrs E A (see Spencer Bertha)
- Miner Earl Henry (acadm 1893-4 sp
1894-5) Ag Plainview Tex
- Miner Mrs Eleanor (Mrs Wm) (su 1910
& '11 Also Ill St Nor U) Home Des
Moines Ia
- Miner Fred Graham (ag 1895-7) Ag
Macomb Ill
- *Miner Grant (acadm 1885-6) d Aug
13 1887 Champaign Ill
- Miner Harry Eugene (la 1912-14) Stu
U Wis 618 E Green St Champaign
Ill
- Miner Helen Nellora (ag h se 1914-15
la 1915- Also W Ill St Nor) Stu
Adair Ill
- Miner Henry (ag 1911-) Stu Waverly
Ill
- MINER James Burt (BS (Minn) '97
LL B (do) '99 MS (do) '01 PhD (Col)
'03 Instr Psych U Ill 1903-4 Instr
Philos U Ia 1904-5 Asst Prof do U
Ia 1905-6) Asst Prof Psych U Minn
1906- 428 Walnut St SE Minne-
apolis
- MINER James Howard (acadm 1900-1 ag
1903-7 BS) R2 Adair Ill
- Miner Mrs J H (see Barnhart Edna
P)
- MINER Leslie Earl (e eng 1906-10 BS)
Draft & Design 217 E Illinois St
Chicago (6226 Lakewood Av)
- MINER Lester Ward (ag 1910-14 BS
'15-) Stu & Teach H Sch Urbana
Ill (1912 S First St Shelbyville Ill)
- MINER Mary Ethel (Mrs E E Hoskins)
(h se 1908-12 BS Also W Ill St Nor)
Home Odin Ill
- MINER Paul Irving (ag 1906-10 BS
Also W Ill St Nor) Ag Adair Ill
- Miner Mrs S C (see Iddings Daisy D)
- Miner Timothy Ralph (ag 1897-9 Also
Knox Coll) Ag Wellman Ia
- Miner Mrs T R (see Talbot Carrie E)
- Miner William (su 1905 & '06 & '07 &
'08 & '09 & '10 & '11 & '12 & '13 Also E
Ill St Nor) Teach Des Moines Ia
- Miner Mrs William (see Miner Mrs
Eleanor)
- ?Mingle Charles J (ag 1870-2) Clyde
Ill
- Minier Horace Mann (ag 1875-8) Farm
Loans 1912 Amicable Bldg Waco Tex
- ?Minis Andrew C (acadm 1879-80) Park-
ville Ill
- Mink Dwight L (e eng 1913-15 com
1915-) Stu 319 NW Third Av
Galva Ill
- Minkema William Herman (m eng
1913-) Stu 10627 Michigan Av
Chicago
- Minks Ernest William (sp ag 1905-6)
Ag Fisher Ill
- Minnich William P (sp 1870-1) Trav
Sales St Louis (Villa Ridge Ill)
- Minnick Guy Forest (acadm 1892-3)
Adv Mgr e/o McClure Publ Co Fourth
Av New York
- MINNICK John Harrison (g se 1906-
7 '08-9 '10-11 AB (Ind) '06 AM
(do) '08 Instr Math U Ill Acadm 1906-
7 Asst Math do 1908-11 Critic Math
Ind U 1911-13) Stu U Pa 1915-

- Philadelphia
- Minnick Mrs J H (see Smith Eva M)
- Minnis Emma L (su 1913 Also U Chgo) Prin Sch 3112 Grand Av Louisville Ky
- Minnis Lemuel Ernest (ag 1912-) Stu 3710 Wabansia Av Chicago
- Minor Mrs H R (see Riner Jessie M)
- MINOR Loyal Leonard (ag 1911-13 BS Also Wm & Vashti Coll 1908-11) Teach H Sch Carthage Ill (503 N Sycamore St Aledo Ill)
- Minor William (su 1906 & '14) Supt Schs Mt Vernon Ill
- Minto David Harold (sp ag 1901-2) Ag R2 Antioch Ill
- MIRICK Harry R (la 1909-13 AB) Jour 5727 Ohio St Chicago
- Mischler Clara Helen (su 1915) Teach 802 E Edwards St Springfield Ill
- Mischler Lillian (su 1906&'15) Teach 802 E Edwards St Springfield Ill
- Mise K (su 1915) Asst Prof Eng *c/o* Kyushu Imperial U Kukuoka Japan (2330 Calumet Av Chicago)
- Misener Lena Esther (su 1907 AB (Monmouth) '04) Teach 322 S Third St Monmouth Ill
- Misenhimer Alice Irene (Mrs H M Thrasher) (sc 1908-10) Home Pontiac Ill
- MISKIMEN William Anderson (m eng 1900-4 BS) See Ill Canning Co Hoopston Ill
- MISNER Francis De Sales (e eng 1910-13 BS AB(Holy Cross)'10) E Eng 302 S University St Peoria Ill
- Missimer Dale Johnson (arch eng 1913-14 Also Kan St Ag Coll) 220 N Cascade Av Colorado Springs Colo
- Missimore Russel Clark (su 1915 Also U Mich) Gen Wk 524 S Main St Hillsboro Ill
- †Miszeiko Vincent (m eng 1903-4 Also Rigas Poly) Linkov Russia
- MITCHEL Hazel Mary E (g la 1908-9 AM AB(Shurtleff)'08) Teach 1622 W 11th St Des Moines Ia (Shenandoah Ia)
- Mitchel* Lyman Betts (acad 1897-8) Danvers Ill
- Mitchel Marietta (Mrs L Matthews) (sp mus 1907-8) Home 616 Park Av Springfield Ill
- Mitchel Robert Andrew (su 1915) Teach Phys Tr Anaconda Mont
- Mitchel Ruth Laeie (sp mus 1907-8) Dressmaker Urbana Ill
- ?*Mitchel* Walter Ormsby (acad 1897-8) Danvers Ill
- Mitchell Mrs (see Dickinson Grace G)
- Mitchell Mrs (see Stover Nellie E)
- Mitchell Anderbon Q (la 1871-2) Coal Land Interests 907 N Market St Marion Ill
- MITCHELL Annie (la 1897-1901 AB) Teach Rosebud Tex (Bement Ill)
- †Mitchell Beulah (h se 1911-12) 1228 E 57th St Chicago
- MITCHELL Brainerd Jr (BS(Ark)'07 ME(do)'11 Instr U Ark 1910-11 Instr M Eng U Ill 1912-13) Asst Prof M Eng U Ark 1913- Fayetteville Ark
- †Mitchell Brain Leonard (chem eng 1903-5 Also Armour Inst) 4554 Wabash Av Chicago
- Mitchell Charles Daniel (chem eng 1907-8 Also U Chgo) Publ 501 15 S Market St Chicago
- MITCHELL Charles Jacob (e eng 1887-91 BS) M Eng Fairbanks Morse Mfg Co Beloit Wis (825 Park Av)
- Mitchell Mrs C J (see Dickinson Grace G)
- Mitchell Constance Mines (su 1911 AB (Ill Wes)'10) Teach 178 W 16th St Chicago Hgts Ill (Bubble Ark)
- Mitchell Dale Ira (ag 1915-) Stu Talbot Ind
- Mitchell Daniel Palmer (su 1914 Also E Ill St Nor) 801 E Jefferson St Eflingham Ill
- Mitchell Donald Richards (ag 1914-) Stu 6252 Stony Island Av Chicago
- Mitchell Edwin Whitford (ag 1895-7 1900-1) Ag Morrison Ill
- Mitchell Elsie Louise (h se 1912-) Stu 307 S Orange St Havana Ill
- MITCHELL Eva (la 1909-12 AB) Teach 1007 N McLean St Bloomington Ill (Georgetown O)
- Mitchell Everett Edward (la 1910-12 Also Art Inst Chgo & Chgo Acad Fine Arts) Art Marion Ill
- Mitchell Florence Ferne (la 1910-11 su'12) Teach 508 W Oregon St Urbana Ill
- Mitchell Forster Isaac (la 1915-) Stu 302 S Orange St Havana Ill
- Mitchell Mrs Frank (see Hall Florence E)
- ?Mitchell Fred Eliphalet (arch 1911-12 Also Ia St Coll) Des Moines Ia
- MITCHELL Frederick Alexander (m eng 1904-8 BS Instr T&AM U Ill 1901-3) Contr & Struct Eng Kansas City Struct Steel Co 1907- 2926 Lockridge St Kansas City Mo
- Mitchell* Gay E (acad 1889-90) Clk Freight Ofe Kansas City Belt Line RR Kansas City Mo
- ?*Mitchell* George White (acad 1891-3) 209 S State St Chicago

- Mitchell George William (ag 1913-)
Stu 1000 S Buchanan St Marion Ill
- Mitchell Grace (la 1912-) Stu
Georgetown O
- MITCHELL Grover Ira (m eng 1910-15
BS Also NW U) Sales Eng Amer
Bur Eng Chicago (Cornell Ill)
- Mitchell Harmon Howard (acad 1905-
6 sp com 1906-7) Merc 116 W
Main St Urbana Ill
- MITCHELL Harold Hanson (chem eng
1904-9 AB g 1909-13 MS '13-15 PhD
Asst Analyst Phys Chem U Ill 1907-8
Asst Chem U Ill 1911-13 Assoc Chem
An Husb Ag Exp Sta do 1913-15)
Assoc An Nutr & do Ag Exp Sta U
Ill 1915- 907 W Main St Urbana Ill
- † Mitchell Harry Scholey (m eng 1901-
4) Rock Island Ill
- Mitchell Hazel Mary Eliza (g la 1908-
9 AB (Shurtleff) '08) Teach H Sch
Austin Minn (Shenandoah Ia)
- MITCHELL Helen (la 1910-14 AB)
Teach Homer Ill (Georgetown O)
- Mitchell Mrs H J (see Talbot Mary
H)
- Mitchell Isaac (su 1909 AB & BS
(Nat Nor) AM (Hanover) '87) Teach
604 S Orchard St Urbana Ill
- Mitchell James Harry (sp law 1907-8
Also Chgo Kent Coll Law) Trav Sales
Marietta O
- Mitchell Janet (Mrs C W Allison) (h
se 1910-13) Teach Chgo Kinderg
Coll 4935 Washington Pk Pl Chicago
(Olney Ill)
- Mitchell Joe Orlando (arch eng 1909-
12 Also U Cal) Draft 25 N Dear-
born St Chicago (4200 Drexel Blvd)
- ? Mitchell John Austin (sp 1899-1900)
Denver
- MITCHELL John Harris (se 1910-12 MS
BS (Ala Poly) '04 MS (do) '04 Asst
Chem U Ill 1910-11) Asst Prof
Chem Clemson College SC
- † Mitchell Joseph A (acad 1886-7 se
1910-12) Fairmount Ill
- Mitchell Karl Wilson (su 1912 AB
(Wittenberg) '08) Prin Sch Austin
Nev
- Mitchell Lennie (acad 1894-5) Sid-
ney Ill
- Mitchell Leonard Osgood (ag 1913-)
Stu 2337 W Adams St Chicago
- Mitchell Leroy James (ag 1914-)
Stu 202 N King St Robinson Ill
- ? Mitchell Lionel Earl (se 1911-12)
3332 Vernon Av Chicago
- Mitchell Loren Elmer (ag 1910-12)
Clk Flora Ill
- Mitchell Lucile (mus 1909-12) Superv
Mus & Draw Gibson City Ill (604 S
Orchard St Urbana Ill)
- Mitchell Marguerite (lib 1911-14 AB
(Wilmington) '10 Gen Asst Lib U Ill
1913-14) Libr 201 Columbus St
Wilmington O
- Mitchell Maurice Finley (sp ag 1900-
2) Ag Onaida Ill
- MITCHELL Nolan Dickson (arch eng
1909-10 BS BCE (Ark) '08) Struct
Eng 411 Amer Nat Bk Bldg Tam-
pa Fla (Greenway Ark)
- Mitchell Olive (Mrs Hunter) (acad
1887-8) Home Chicago
- Mitchell Robert Stephens (e eng
1914-) Stu 2907 Lafayette Av St
Louis
- MITCHELL Roy Craig (arch eng 1904-6
BS Also Parsons Coll) Struct Eng
1737 Fifth Av Los Angeles
- Mitchell Ruffin Edward (min eng
1910-14 Also Ill St Nor U) Min Eng
Melcher Ia (Sheppard Ill)
- ? Mitchell Rufus Sterett (e eng 1872-
4) Champaign Ill
- Mitchell Sam (acad 1905-6) Contr
Charleston Ill
- MITCHELL Walter R (acad 1883-4 se
1887-9 BS) Hyde Park H Sch 1228
E 57th St Chicago
- Mitchell William Leland (se 1912-14)
Stu Wash St L U Stauton Ill
- Mitchell William Norman (e eng 1914-
15 Also Geneva Coll) C Eng SF RR
Amarillo Tex (1250 Garfield Av To-
peka Kan)
- Mitchell William Ursa (acad 1905-6
m eng 1906-8) Mgr W Ill Tel Co
Ursa Ill
- Mix Jessie Clair (Mrs P J Morris)
(la 1908-9 Also Shurtleff Coll) Home
12 Hyland St Newton Center Mass
- Mix John Raymond (la 1915-) Stu
114 W Fourth St Beardstown Ill
- Mix Martin Ira (m eng 1909-13 BS)
M Eng 3210 Vernon Av Chicago
- Mix William Judd (e eng 1910-11)
Draft Chicago (Beardstown Ill)
- MIZE Robert Charles (l 1908-13 LL
B) Law 409 N Main St Santa
Ana Cal (602 W Third St)
- Mize Mrs R C (see Rohde Minnie E)
- MIZOGUCHI Gunday U (e eng 1911-14
BS g 1914-15 MS MA (Mount Iam-
alpais) c/o Japanese YMCA 2330
Calumet Av Chicago (1012 Fukud-
zi Saga Japan)
- Mizuno Tsunekichi (g ed 1914- AB
(Hiroshima Nor) '08) Stu 41 Koiz-
umi Tamura Iwaki Japan
- Moats Stewart Blakeslee (la 1910-11)
Sales Mun Eng Contr Co 1439 Ar-

- thur Av Chicago
 Moberley Edwin Stuart (la com 1914-15 ag 1915-) Stu Tallulah La
 Mobley William Dean (sp ag 1901-3) Ag Mt Sterling Ill
 Moberg Cornelius Frederick (sp ag 1906-10) Ag Emden Ill (Cameron Ill)
 Moberg Ernest Rueben (ag 1914-) Stu R2 Kirkwood Ill
 Model Charles (su 1915 AB(NY) '08) Teach H Sch 366 Hewes St Brooklyn NY
 Modes Sara Voorhees (su 1914 Also Millikin U) Teach 1470 S Seventh St Terre Haute Ind (616 N Shabbona St Streator Ill)
 MODJESKI Ralph (Hon D Eng 1911) C Eng Monadnock Bldg Chicago (5326 E End Av)
 ?Moehrs Louis William (sp ag 1904-5) Leanderville Ill
 Moeller Helen Susan (su 1907) Teach Waterloo Ill
 Moenkhaus Carl William (la 1913-14) Gen Wk Main St Huntingburg Ind
 ?Mofet William Raynor (la 1902-3 Also N Ill St Nor) Dekalb Ill
 Moffatt Frederic Earle (sp ag 1909-12 Also Ill Sch Phar) R Est Park Ridge Ill
 *Moffett Aletha (gen 1875-6) d Vanceils Point Ill
 Moffett Mrs Clyde Grant (su 1914 Also Millikin U) Teach H Sch 1210 S Fifth St Springfield Ill
 Moffett Donald Romain (la 1913-14 law 1914-) Stu 102 S Elm St Paxton Ill
 †Moffett John (sp 1873-7) Live Stock Exch Bldg Kansas City Mo
 †Moffett John Bigum (acad 1880-1 la 1881-2) c/o Moffett Bros & Andrews Live Stock Exch Bldg Kansas City Mo
 Moffett John Karl (1 1909-12) Stock Benchland Mont (Paxton Ill)
 Moffett John Silas (ag 1910-12) Ag R4 Paris Ill
 Moffet Josie Carrie (Mrs O F Bad- ing)(su 1899) Home 2224 Browder St Dallas Tex
 Moffett Ocea Edward (la 1882-6) Mintr Harbor Beach Mich
 *Moffett Portia (Mrs Hiram Gilkerson) (gen 1875-6) d Feb 19 1911 Larned Kan
 Moffett Thomas Oscar (e eng 1913-15) Oakland Ill
 Moffett William David (acad 1880-1 e eng 1881-5) C Eng Boody Ill
 Moffitt Minor (sp ag 1900-1) Ag Box 212 Swift Current Sask Can
 Moffitt Mrs S J (see Post Ethel A)
- MOGENSEN Peter (acad 1890-1 e eng 1891-4 BS Asst Math U Ill 1894-5) C & Hydr Eng 917 S Cedar St Spokane Wash
 MOH Hsiang Yueh (ag 1911-13 BS Also St Xaviers Sch) Ag 78 Ward Rd Shanghai China
 Mohan John Jay (sp la 1911-12) R Est 2 Eades Bldg Streator Ill
 †Mohinari Diego Luis (e eng 1911-12) Buenos Aires Argentine
 MOHLMAN Floyd William (se 1907-12 BS MS'14) Asst Chem St Water Surv U Ill 1017 W Illinois St Urbana Ill
 Mohlman Zenas Harry (se 1912-13 ag 1913-) Stu 1017 W Illinois St Urbana Ill
 Mohr Alba Agnes (la 1909-14 su '15) Teach 425 S Fourth St Watseka Ill
 Mohr Edward Emil (m eng 1914-) Stu 349 W Illinois St Chicago
 MOHR Esther Cook (Mrs Arthur Dole) (la 1905-6 AB AM(Wis)'10 Also Ill St Nor U) Home 483 Campbell St Wilkensburg Pa
 MOHR Herman (1 1906-8 '10-12 LL B Also U Chgo) Law El Centro Cal
 Mohr John Henry (la com 1913-15) Asst Production Clk Order Dept Illinois Steel Co 208 S La Salle St Chicago (2024 Le Moyno St)
 Mohr Louis (m eng 1878-81) Sec & Constr Eng John Mohr & Sons 349 W Illinois St Chicago
 Moir Alexander (acad 1884-6) Pres Mississippi Pearl Button Co Burlington Ia
 Moir James (acad 1884-6) Burlington Ia
 MOIR Robert Burril (e eng 1909-11 '12-14 BS) 2821 E 26th St Minneapolis
 Moise Mrs (see Mounts Maryon E)
 MOJONNIER Julius John (se 1908-12 BS) Inventive Chem 603 East Av Oak Park Ill (5494 Washington Blvd Chicago)
 Mojonnier Mrs J J (see Mench Eleanor L)
 MOJONNIER Oliver William (se 1906-10 BS Also Lewis Inst) Mgr Mohawk Condensed Milk Co Waverly Ia
 MOJONNIER Timothy (se 1897-1901 BS g 1901-2 MS Asst Chem Food Investigation U Ill 1901-3) Pres Mojonnier Bros Co Chicago (842 Columbia Av Oak Park Ill)
 Mole Frances E (su 1906) Teach 2036 E 83rd St Chicago
 †Moles John Wesley (la 1885-6 '87-8) Ferrndale Wash
 MOLES Martha Edith (Mrs J H Fair-

- child) (lib 1903-4 AB AB (Pomona)
'01) Home 1520 S Church St Salem
Ore
- MOLES Oliver Stephen (la 1885-9 ML
PhD (Denver) '97) Teach Wheat
Ridge Colo
- Molinari Diego Luis (e eng 1911-12)
Buenos Aires Argentine
- Molinelli Cecil Lambert (arch 1913-14)
Dep Surv Martinsville Ind
- Moll Paul (la 1914-15 com 1915-)
Stu 4549 Berlin Av St Louis
- Molt Mrs Frederiek F (see Mowbray
Esther I)
- MOLT Margaret Ellen (la 1911-14 AB
Also Milwaukee-Downer Coll 1910-11)
Art 900 Fourth Av Clinton Ia
- Moller Peter (acad 1909-10) Chicago
- Molyneaux Juniata Onita (la 1914-
Also NW U) Stu Woodland Ill
- Moncrieff James Weir (la com 1914-15
cer eng 1915-) Stu Otsego Mich
- MONCRIEFF Jesse Edwin (g philos
1909-10 AM BS (Shurtleff) '09) Prof
Engl Lang Japanese Gov Sch Hagi
Yamaguchikea Japan
- Mongreig Louis Morgan (ag 1915-)
Stu 2633 61st Ct Cicero Ill
- Monier Harry Hammond (su 1909) Ins
712 W Church St Champaign Ill
- Monier James Henry (e eng 1901-4 '05-
7) Ag Camp Grove Ill
- Monier Martha Vivian (Mrs D C Mor-
rissy) (acad 1895-6) Home 505 W
University Av Champaign Ill
- Monier Sara (la 1898-1902 '03-4) Asst
Ins Ofc 712 W Church St Champaign
Ill
- Monier William Hays (acad 1896-7)
Henry Ill
- † Monnier Harold (sp ag 1906-7) Eliz-
abeth Ill
- Monnig Joseph Theodore (la com 1914-
15) Clk Tyler Warehouse Co St
Louis (3036 Hawthorne Blvd)
- Monohon Ila E (la h sc 1914-) Stu
904 W Oregon St Urbana Ill
- Monrad Karl Johan (chem eng 1903-4
AB (Cor) '07) Res Chem c/o Cal Cent
Creameries 622 13th St Eureka Cal
- Monrod Mrs Karl J (see Thurston Lena
M)
- Monroe Albert Folsom (sp law 1900-1)
Law Inglewood Cal
- Monroe Geo Hays (la 1884-5) Orchard
Medford Ore
- Monroe George Stuart (la 1913-14 '15-
Also U Tex) Stu Hillsboro Ill
- Monroe John (acad 1894-6) R Est
1311 Main St Dallas Tex
- MONROE Ralph (1 1908-12 LL B) 706
Millikin Bldg Decatur Ill
- Monroe Will Seymour (su 1903) Mont-
clair NJ
- Monroy Mrs Parley (see Billion Mary I)
- Monser Harold Edwin (g philos 1908-
9 AB (Col) '95) Evangelist 825 W
179th St New York
- Monser John William (la 1911-12) 825
W 179th St New York
- MONTAGUE Albert Richardson (acad
1908-9 ry e eng 1909-12 '14-15 BS)
C Eng Eng Dept IC RR 343 W 64th
St Chicago
- Monteiro Java Plinio de Barros (e eng
1912-13 Also Pur U) Ag Lemeira
S Paulo Brazil (c/o Antonio Monte-
iro)
- *Montelius Howard M (la 1868-8) d
1895 Freeport Ill
- MONTEZUMA Charles (acad 1897-8 sc
1880-4 BS MD (NW) '89) Med 7 W
Madison St Chicago
- Montgomery Mrs A C (see Burns Mabel
B)
- Montgomery Amelia (Mrs Douglas Car-
ter) (la 1900-1 AB (Bryn Mawr) '05
AM (do) '06) Home 480 E San An-
tonio St San Jose Cal
- Montgomery Anne Beall (Mrs F W
Bohnsen) (la 1895-6) Home 723 20th
St Rock Island Ill
- Montgomery Ben Mershon (sp ag 1909-
10) Ag Petersburg Ill
- Montgomery Mrs C S (see Garrett
Leone B)
- MONTGOMERY Cecile (Mrs J L Payne)
(la 1906-7 '09-11 AB Also Ill St Nor
U) Teach 901 N 12th St Herrin Ill
- Montgomery Charles Albin (la com 1914-
15 Also Ill Coll) Furniture & Under-
taking Petersburg Ill
- Montgomery Earl Livingston (ag 1913-
15) 4916 N Lawndale Av Chicago
- MONTGOMERY Earle Towse (EM
(Ohio St) '07 Asst Cer Eng U Ill
1910-11) Assoc Prof & Asst Dir NY
St Sch Cer 1913- Alfred NY
- Montgomery Finis Ewing (la 1895-6
AB (Wash & Jeff) '02) Law 740 Riv-
erside Dr New York (1133 Broad-
way)
- Montgomery George Newburgh (acad
1902-3) Chicago
- Montgomery Harriet Eleanor (sp h sc
1907-8) Nurse 1411 Vermont St
Quincy Ill
- MONTGOMERY Harry Edgar (e eng 1908-
12 BS) Supt Cent Ill Publ Serv Co
409 E Second St Beardstown Ill
- ? Montgomery Irma Frances (su 1901 &
'02) Maroa Ill
- Montgomery John T (Trustee 1913-15
Pres St Bd Ag 1913-14) Med Charles-
ton Ill
- Montgomery John Theodore Jr (sp ag

- 1904-5 Also E Ill St Nor U) Express Messenger Charleston Ill
- MONTGOMERY Julian (g 1913-15 MS BS (Grayson) '08 CE(Tex) '13) Asst City Eng Sherman Tex (Whitewright Tex)
- Montgomery Mrs J C (see Hoop Delpha May)
- Montgomery Kenyon (e eng 1902-3) V-Pres & Asst Mgr Wholesale Groc Co Litchfield Ill
- Montgomery Lewis Edward (ag 1911-12 Also Millikin U 1909-11) Ag R4 Dexter Mo
- Montgomery Lueva (su 1911) Libr Anna Ill
- MONTGOMERY Max Alfred (arch 1908-12 BS) Peoria Ill (Centralia Ill)
- Montgomery Thaddeus Lemert (la 1913-) Stu R4 Dexter Mo
- Montgomery Thomas Candor (e eng 1905-7 Also Augustana Coll) Lumber Merc Winner SD
- †Montgomery William (ag 1869-70) Moro Ill
- Montgomery William Henry (sp ag 1899-1901) Ag R5 Aledo Ill
- MONTIGEL James Ralph (arch eng 1908-12 BS Also Armour Inst) Irrigation Contr 105 Myrtle St Redlands Cal
- Montilus Howard M (sp la 1868-9) Freeport Ill
- MONTTOOTH Charles Stuart (la 1901-5 AB) Ag R5 Bradford Ill
- Montooth Mrs C S (see Logan Winnie A)
- Montooth James Levi (sp ag 1903-4 MDC(Chgo Vet Sch)) Vet Neponset Ill
- Montross Chester (m eng 1910-11 Also Pur U 1911-12) Mach 1323 Center St Lafayette Ind
- Montross Sarah Elizabeth (lib 1897-9) Libr 1420 E 50th St Chicago
- Moo Jen Yin Meun-fu (arch eng 1915- Also Tsing Hua Coll) Stu 1436 Luso St Honolulu Oahu
- Moody Brilla Jeannette (Mrs O B Kearney)(acad 1905-6) Home Lovington Ill
- †Moody Edna Elizabeth (la 1909-10) 1624 Jackson Blvd Chicago
- Moody Granville Griffith (ag 1913-14) Rensselaer Ind
- Moody Oma Margaret (Mrs J J Rutter-Lawrence)(la 1906-7 AB(Chgo) '09) Home 7a Chihuahua 156 Mexico City Mex
- †Moody Samuel Franklin (sp ag 1892-3) Bethany Ill
- MOON Amy Constance (lib 1897-1901 BLS Reviser U Ill Lib Sch 1901-3) Libr Carnegie Lib Schenley Park
- Pittsburgh (718 North Av Willsinsburg Pa)
- Moon Arthur Edward (la 1897-8) 718 North Av Wilkinsburg Pa
- †Moon Gladys (la 1912 Also Col Coll) Le Roy Ill
- MOON Ida Mae (Mrs H S Thimlar)(la 1908-11 AB Also Ill Wes U) Home New Haven Ind
- Moon Lawrence Bartelle (m eng 1913-15) Auburn O
- Moon Maud Maye (lib 1907-11) Teach 54 E Sale St Tuscola Ill
- Moon Paul Cyrus (ag 1909-10 su '15) Teach Peoria Man Tr Sch Peoria Ill (DeQueen Ark)
- Mooney Paul (com 1915-) Stu 6900 Chappel Av Chicago
- Mooney Raymond (e eng 1912-) Stu 6900 Chappel Av Chicago
- Moor Enid Alberta (la 1913-14) Stu Adelphi Coll 247 New York Av Brooklyn NY
- Moor George Caleb (g engl 1903-6 PhD(Ewing)'02) Mintr 247 New York Av Brooklyn NY
- Moor Hubert Watson (chem eng 1913-15 la 1915-) Stu 608 S Randolph St Champaign Ill
- MOORE Aaron Henry (la 1871-6 '77-8 Cert) Merc Louisville Ill
- Moore Albert Brophy (la Feb 1916-) Stu Aurora Ill
- MOORE Albert Cutts (la 1883-7 BL) Sec YMCA Walla Walla Wash
- MOORE Allen Francis (Trustee 1909-15 BS(Lombard)'89 Mayor Monticello 1900-2) Mfg & Bnk Monticello Ill
- Moore Allen Ray (la 1914- Also Ind Cent U) Stu 1408 W Park Av Urbana Ill
- Moore Allie Adelaide (la 1914-15 Feb 1916-) Stu 1310 Beslin St Urbana Ill
- Moore Arthur (acad 1902-3) Town Site Mgr Anchorage Alaska
- Moore Benjamin Clay (su 1899 Also Ill St Nor U & Harv U) Co Supt Schs Bloomington Ill
- MOORE Blaine Free (g pol sc 1907-8 AM AB(Kan)'01 PhD(Col)'13) Prof Pol Sc U Wis Madison Wis
- MOORE Burton Evans (AB(Otterbein) '88 AM(Cor) PhD(Goettingen) Instr Physies Lehigh U 1891-3 do U Ill 1895-6) Prof Physies U Neb 1900 Euclid Av Lincoln Neb
- MOORE Byron Llewellyn (se 1886-90 BS) See Federal Tel & Tel Co 615 W Delevan Av Buffalo NY (332 Elliott St)
- Moore Charles Bachman (la 1915-)

- Stu 821 N Fifth Av Knoxville Tenn
 †Moore Charles Lawrence (m eng 1902-4 '05-6) Equality Ill
- Moore Mrs C L (see Miller Daisy M)
- MOORE Charles Ruby (g e eng 1914-BS(Pur)'07 EE(do)'10 Instr E Eng U Ill 1914-15) Assoc E Eng U Ill 1915- 715 S Market St Urbana Ill (704 E Second St Pana Ill)
- *Moore Clara Bello (la 1879-81) d Champaign Ill
- Moore Clarence Albert (sp ag 1911-12) Ag R1 Equality Ill
- Moore Claribel Burton (la 1909-11 AB Also Ind U) Teach H Sch Lexington Flat Indianapolis
- Moore Claude Bliss (acad 1897-8 e eng 1898-1902) Ranch Pompey's Pillar Mont
- *Moore Clyde (1 1903-4 '06 Also Westfield Coll) d Westfield Ill
- Moore Dwight Merritt (acad 1893-4 m eng 1894-5) Bnk Monticello Ill
- Moore Edgar Tower (sp ag 1908-9) Sales Mendota Ill
- †Moore Edward (acad 1890-1) Humboldt Ill
- Moore Edward Wilson (la 1914-) Stu 2028 W Walnut St Murphysboro Ill
- Moore Elbert Lansford (su 1915 Also U Chgo) Teach H Sch 10936 Esmond St Morgan Park Ill
- MOORE Ellsworth (la 1906-10 AB Also W Ill St Nor) Ag Augusta Ill (Tetzerton Sask Can)
- Moore, Elwain F (ag 1868-71) Fin & R Est 398 Third St S St Cloud Minn
- Moore Emma Beatrice (Mrs F K Page) (acad 1899-1900) Home Areola Ill
- MOORE Erma Jennie (Mrs F H Binder) (lib 1902-4 BLS) Home 122 Fifth Av Council Bluffs Ia
- Moore Eva Elenor (la h se 1915-) Stu 1521 Lafayette Av Mattoon Ill
- Moore Mrs Flora Powell (Mrs J G) (su 1908) Home 232 W Elizabeth St Paris Ill
- Moore Florence (la 1915-) Stu Al-lerton Ill
- Moore Francis Cleveland (se 1907-8 Also McKendree Coll) Nurse Jewish Hospital St Louis (Louisville Ill)
- MOORE Francis Guy (m eng 1902-6 BS) M Eng 1117 E Monroe St Bloomington Ill (150 Hamilton Av Brooklyn NY)
- Moore Frank (sp ag 1892-3) R Est & Ag Carrington ND
- Moore Frank Cutts (sp ag 1901-2) Ag Polo Ill
- ‡Moore Frank Wesley (sp 1900-1) Oakland Ill
- MOORE Genevieve (la 1908-11 AB su 1905 & '07 & '15) Teach 1521 Lafayette Av Mattoon Ill (R1 Charleston Ill)
- Moore George Augustus (sp ag 1903-4) Fresno Cal
- Moore George Elmer (acad 1896-7) Mfg 600 Ravine Dr Highland Park Ill
- Moore George Henderson (su 1895 PhB(Earlham)'89) Mintr Westfield Ind
- MOORE George Henry (1 1901-2 LL B Also Cent Nor Coll Ind) Law 429 Stimson Bldg Los Angeles (1321 W Seventh St Glendale)
- Moore George Lane (ag 1879-80) Mfg Wichita Stone & Iron Wks First & Sante Fe Sts Wichita Kan (413 N Emporia Av)
- Moore George Wilkinson (ag 1915- Also W Ill St Nor) Stu 408 S McArthur St Macomb Ill
- MOORE Grace Lillian (Mrs Geo H Cook) (se 1891-5 BS g 1895-6 MS 1900) Home 5 Davidson Pl Champaign Ill
- †Moore Harriet Elizabeth (su 1905 sp 1909-10 Also Millikin U) Decatur Ill
- MOORE Harry Albert (e eng 1906-10 BS) Asst E Eng Utah Power & Light Co 523 Kearns Bldg Salt Lake City (Oneida Ill)
- MOORE Harry Clay (1 1910-13 LL B) Law 340 Stapleton Bldg Billings Mont (1521 Lafayette Av Mattoon Ill)
- †Moore Harry Taylor (arch eng 1910-11) 328 S Webster St Decatur Ill
- Moore Harry William (m eng 1910-11) Teach 121 Broadway Freeport Ill
- MOORE Herbert Fisher (BS(NH)'98 ME(Cor)'99 MME(Cor)'03 Instr Mach Design Drexel Inst 1903-4 Instr & Asst Prof Meeh U Wis 1904-7 Asst Prof T&AM Eng Exp Sta U Ill 1907-14 Prof Eng Materials do 1914-15) Res Prof Eng Materials T&AM U Ill 1915- 712 W Nevada St Urbana Ill
- MOORE Herbert Jackson (acad 1909-11 ag 1911-15 BS) 23 N State St Chicago
- Moore Hiram Wodrich (ag 1914-) Stu 1001 Independence Blvd Chicago
- Moore Irene Holbrook (la 1915- Also Ill Coll) Stu Box 113 Nashville Ill
- Moore Ivan Chancey (acad 1910-11 la 1911-12) Baker 206 E Stoughton St Champaign Ill (Effingham Ill)

- Moore James Gregory (la 1906-8 su 1908&'10 Also Ober Coll) Supt Schs 232 W Elizabeth St Paris Ill
- MOORE Joel Roscoe (g econ 1908-9 AM AB(Albion)'08 Asst Econ U Ill 1908-9) Instr Econ Wis St Nor 113 N 13th St La Crosse Wis
- MOORE John Beverly (sc 1904-8 AB MD(Rush)'10) Med & Supt Hospital Zeigler Ill
- Moore John Carhart (la & law 1908-11) Adv c/o Francis Publ Co 537 S Dearborn St Chicago (Riverside Ill)
- MOORE John Fremont (arch eng 1873-4 '75-8 BS'95) Ag R2(16) Hood River Ore
- MOORE Joseph Kennedy (cer eng 1903-8 BS) Consult Cer Eng 2008 People Gas Bldg Chicago
- Moore Joseph Patriek (c eng 1906-7) Ag R3 Streator Ill
- Moore Josiah John (g baeteriol 1915 BS(Mont)'07 MD(Rush)'12) Assoc Exp Med U Ill Coll Med 5636 Drexel Av Chicago
- †Moore Landon Lloyd (acad 1908-9) Reynolds Ill
- ?Moore Laura McAllister (g hist 1912-13 su'15 AB(Ind)'10) Terre Haute Ind
- Moore Lawrence Shaw (g hist 1915-AB(Tarkio Coll)'01 BD(Chgo Theol Sem)'04 AM(Harv)'10) Stu Essex Ia
- Moore Lewis Albert (ag 1914- Also Baker U) Stu Humboldt Ill
- MOORE Lewis Eugene (BS(Wis)'00 CE(do)'06 Instr T&AM U Ill 1904-6 Assoc do 1906-7 Asst Eng Bridges Mass RR Comm & Con Bridge & Struct Eng 1907-14) Bridge & Signal Eng Mass Pub Serv Comm 1914-1 Beacon St Boston (85 Washington Pk Newtonville Mass)
- Moore Lou Belle (Mrs M A Oliver) (sp la 1902-4) Home 420 S Main St Kewanee Ill
- MOORE Louis Conway (m eng 1903-7 BS) M Eng RFD(101) Ishpeming Mich
- Moore Lucia T (sp a&d 1882-3 '85-6 '88-9) Mgr Musical Artists 311 W Green St Urbana Ill
- Moore Lucy Kate (sp mus 1895-8 1900-4) Superv Mus Los Angeles (Tolono Ill)
- MOORE Mabel D (Mrs R R Helm)(la 1905-7 AB Also Ill Coll) Home Metropolis Ill
- Moore Mabel Elizabeth (h sc 1914- Also Ill Coll) Stu Nashville Ill
- *Moore Mae C (Mrs E H Smith)(sp 1881-2) d Champaign Ill
- Moore Marcellus Webster (sp mus 1900-1) Supt Schs Mus Carbondale Ill
- Moore Marlin Clarkson (ag 1912-14 Also Lewis Inst) Chem Mineral Grinding Co Utica Ill (4310 Grand Blvd Chicago)
- MOORE Mary Rebecca (Mrs Chester W Munson) 2163 'C' St Granite City Ill (mus 1907-11 AB mus 1913-15) At home Tolono Ill
- Moore Mrs Milton (see Campbell Amanda)
- †MOORE Minnie Rose (acad 1891-3 la 1893-6 AB) Brimfield Ill
- Moore Nathaniel Francis (ag 1914-15) Ag R1(9) Michigan City Ind (4850 Bernard Av Chicago)
- Moore Neally Ollene (mus 1910-12) Mus 305 S New St Champaign Ill
- Moore Nelle (mus 1914-15) Teach Mus Fairfield Ill (Olney Ill)
- Moore Nellie Anna (su 1905&'06&'07 &'09&'10&'13) Prin H Sch Pittsfield Ill
- MOORE Olin Harris (AB(Mo)'02 MA(Harv)'04 PhD(do)'13 Also U Paris) Instr Rom Lang U Ill 1912-805 W Oregon St Urbana Ill (609 Rubey St Macon Mo)
- Moore Ollie Margaret (la 1907-8 Also U Chgo) Teach 312 Walnut St Danville Ill
- Moore Othmar (m eng 1915-) Stu 104 N Randolph St Garrett Ind
- Moore Paul Robert (m eng 1915-) Stu Carlinville Ill
- †Moore Philip Aylesworth (chem eng 1908-10 Also U Mo) Augusta Ill
- Moore Rice Jacob (acad 1899-1900 Also N Ind Nor) R Est & Ins Box 351 Arcola Ill
- Moore Richard Jacob (sp ag 1911-15) Dairy Ag Griggsville Ill
- Moore Roscoe Walmsley (acad 1905-6) Mere Ficklin Ill
- Moore Mrs Roy Charles (see Browning Alta M)
- Moore Roy Lewis (su 1904 Also Eureka Coll) Co Supt Schs Eureka Ill
- MOORE Ruby Frances (su 1908 la 1909-14 AB) Asst Phys Tr H Sch 2824 Granada Av San Diego Cal
- MOORE Samuel Burns (acad 1902-3 m eng 1903-7 BS Also McKendree Coll) Retail Lumberyards Louisville Ill
- Moore Sara Elizabeth (la 1914-) Stu 1616 N Vermilion St Danville Ill
- Moore Sidney Samuel (su 1912) Teach 209 NE Fourth St Galva Ill
- Moore Stanley Jewell (su 1913 AB (Miami)'08) Ag Mansfield Stock

- Farm Liberty Ind (e/o Ill Co Club)
 Moore Susan Leonore (Mrs F F Munson) (acad 1899-1900) Home Arcola Ill
- Moore Vivian June (la h se 1914-)
 Stu Front St Stockton Ill
- *Moore Walter E (sp m eng 1895-6)
 d Pesotum Ill
- ?Moore Warren Hamilton (la 1904-5
 Also U Chgo) 5741 Monroe Av Chicago
- Moore Wayne Kenneth (ag 1915- Also U Chgo) Stu 6314 Stony Island Av Chicago
- Moore Wellington Edward (la jour 1914-15) 111 Walnut St Schenectady NY
- Moore William Abner (la 1912-15 law 1915-) Stu 922 W Illinois St Urbana Ill
- MOORE William Douglas (m eng 1879-83 Cert) Mfg 1715 University Av Wichita Kan
- Moore Zadok Casey (acad 1896-7) Raymond Ill
- †Moorhead Frank Forrest (sp arch 1907-8 Also Ia St Coll) Seibert Colo
- MOORHOUSE Llewellyn Alexander (g agron 1905-6 MS BSA (Ontario Ag) '02) Prof Field Husb e/o Ag Coll Winipeg Can
- Moorman Mrs (see Creamer Alice C)
- Moorshead Alfred Lee (acad 1895-7 e eng 1897-8) C Eng 49 Locust Av Arlington NJ (5637 Cabanna St St Louis)
- Moote Truman Pharoah (e eng Feb 1915- Also A&M Coll Okla) Stu e/o T A Horton Pond Creek Okla
- Moran Charles Francis (acad 1910-11) 116 Vine St Joliet Ill
- Moran Elizabeth Catherine (sp mus 1904-6 Also NW U) Mus Teach Effingham Ill
- MORAN Harry Cummings (l 1906-8 LL B) Jud City Ct Canton Ill
- Moran Katherine Mary (ag h se 1913-) Stu 412 Chickasaw Av Bartlesville Okla
- †Moran Mark Asher (acad 1897-8 m eng 1898-1900) Canton Ill
- MORAN Thomas Francis (AB (Mich) '87 PhD (Jilopk) '95 Asst Hist U Ill su 1914) Prof Hist & Econ Pur U 1895- Lafayette Ind
- Moratz Arthur F (sp arch 1904-5) Arch People's Bk Bldg Bloomington Ill
- Moratz Paul (sp arch 1888-9) Arch & Mfg Bloomington Ill
- MORAVA Wensel (m eng 1874-8 BS) Mfg Struct Steel 1043 Peoples Gas Bldg Chicago (4846 Kenwood Av)
- *More George Frisbie (m eng 1881-2 '86-7) d Feb 23 1912 Polo Ill
- Morean Clarence Wheeler (ag 1915- Also Ia St Coll) Stu 1308 Lyon St Des Moines Ia
- Morehead Gould (ag 1915-) Stu 275 Park St Montclair NJ
- Morehead Herbert Leslie (arch 1912-14) Arch 359 S 16th St Cedar Rapids Ia
- Morehead Mrs Joseph C (see Stoltey Pansy B)
- Morehouse Mrs Chester (see Renner Roma)
- MOREHOUSE Frances Milton (la 1902-3 '09-10 AB AM '14 Instr Acad U Ill) Superv U H Sch Normal Ill
- Morehouse Henry C (acad 1882-3) Asst Eng Surveys 302 City Hall Denver (901 S Clarkson St)
- Morehouse Kent Wardall (la com 1907-8) Ag Athabasca Alta Can
- †Morehouse Kussuth B (ag 1873-4) RFD Ames Ia
- Morehouse Merritt J (arch eng 1888-91 Also Ia Wes U) Arch 404 Greenwood Blvd Evanston Ill
- MOREHOUSE Newell J (Attended Albion Coll Instr An Husb U Ill 1902-3) 93 Stuart St Seattle
- Morehouse Paul Cass (la 1910-12) Ag Athabasca Alta Can
- Moreland Carl Boatman (acad & e eng 1907-8) Furniture Dealer Farmer City Ill
- Moreland Mrs J W (see Cole Alice M)
- Moreland Oscar Everette (ag 1912-13) Bnk Indianola Ill
- †Moreno Reuben (sp ag 1901-3) San Juan Argentine Republic
- Morey Benjamin Franklin (ag 1904-6 DVM (Terre Haute Vet) '12) Vet Clinton Ind
- Morey Clara Adah (la 1914- Also W Ill St Nor) Stu Macomb Ill
- Morey Drew (com 1915-) Stu 478 Fourth St Manistee Mich
- MOREY Henry Hiram (la 1901-5 AB law 1905-6 JD (Chgo) '07) Law Citizens Title & Trust Bldg Decatur Ill
- †Morey Laura Myla (mus 1912-13 Also Cinn Conserv) 328 S Fourth St Vandalia Ill
- MOREY Lloyd (acad 1906-7 la & mus 1907-11 AB & B Mus) Auditor U Ill 1911- 1302 W Clark St Urbana Ill
- Morey Mrs Lloyd (see Cox Edna E)
- Morey Louise (mus 1909-10 Also U Colo) Greenville Ill
- Morey Philip Johnston (ag 1915- Also U Vt) Stu 321 N Ridgeland

- Av Oak Park Ill
 Morey Sarah Jane (h se 1914-15 Also W Ill St Nor) Stu R2 Macomb Ill
 Morgan Mrs (see Gillette Della M)
 Morgan Alfred Clarence (m eng 1908-11) Eng Inter-St Com Comm 914 Karpem Bldg Chicago
 †MORGAN Alta Hattie (h se 1907-10 AB Also Ill Wom Coll) Fullerton Cal
 Morgan Ambert Delos (se 1903-5 LL B (Ill Coll Law)'09) Law Herrin Ill
 Morgan Benjamin Franklin (la 1908-10 Also Art Inst & Koester Sch Chgo) Sales 407 E Stoughton St Champaign Ill (Monticello Ill)
 †Morgan Bessie Irene (Mrs L H Smith)(acad 1909) 706 W High St Urbana Ill
 Morgan Mrs C E (see Dole Sarah P)
 MORGAN Charles Leonard (arch eng 1907-12 BS'14) Arch 116 S Michigan Av Chicago (6005 Blackstone Av)
 Morgan Mrs C L (see Knowlton Elizabeth)
 MORGAN Chester Arthur (acad 1909-10 su 1909 min eng 1911-15 BS) Dawson Ill
 Morgan Chester Pond (arch 1904-5 Also U Wis) Mgr Lumber Yard Ridgeway Wis
 Morgan Clarence Leslie (acad 1901-2 sp m eng 1902-3) Mgr Lumber Co Barry Ill
 Morgan Clarence William (acad 1906-7 law 1907-9 LL B(Colo)'11) Law 1339 E 17th Av Denver
 Morgan Dean Francis (e eng 1915-) Stu Kane Ill
 MORGAN Edgar A (la 1902-3 '05-6 AB) Prin H Sch Tnguegarao Cagayan P1 (Jewett Ill)
 Morgan Edith Marian (lib 1912-13 AB(Minn)'09 Also Carleton Coll) Libr 812 Seventh Av S St Cloud Minn
 ?Morgan Edward T (acad 1888-9) Waterloo Ill
 Morgan Effie Marguerite (g engl 1915- AB(Millikin)'13) Stu 1019 Governor St Springfield Ill
 Morgan Everette Harmon (chem eng 1910-14) Chem 163 E 150th St Harvey Ill
 MORGAN Frederic Lindley (arch 1908-12 BS) Draft Chesterfield Apts Louisville Ky (1011 W Clark St Urbana Ill)
 MORGAN George Nathan (la 1880-4 BL LL B(NW)'87) Law 7646 Marquette Av Chicago
- Morgan Mrs G N (see Morgan Lonisa M)
 Morgan George W (la 1884-5) Law 30 N Dearborn St Chicago
 MORGAN George Walker (e eng 1901-5 BS) C Eng 1603 N 47th St E St Louis Ill
 Morgan Gilbert Ward (acad 1892-3) Law 30 N Dearborn St Chicago
 MORGAN Grace Busey (la 1910-14 AB) At home 1002 W Green St Urbana Ill
 MORGAN Harry Edward (1 1910-13 LL B) Walker Bldg Christopher Ill
 †Morgan Harry Ralph (acad 1909-10) 504 E John St Champaign Ill
 †Morgan Herschel Seymour (e eng 1912-13 Also U SD) Box C Belle-fourche SD
 †MORGAN Horace Healy (m eng 1902-6 BS) Draft 380 N Sandrell St Tiffin O
 Morgan Mrs H H (see Clifford Winnifred H)
 Morgan Isabelle Alice (h se 1901-3) Sec 608 Kirkwood Blvd Davenport Ia
 *Morgan John Barb Jr (acad 1888-9 law 1889-91) d Jan 8 1901 Phoenix Ariz
 Morgan John William (su 1909&'10&'11&'12&'13&'15 Also Ill St Nor U) Supt Sehs Wood River Ill
 Morgan Mrs L S (see Bennett Ruth)
 Morgan Lotus Eugenia (la 1910-11) Pingree Grove Ill
 MORGAN Louisa Merboth (Mrs G N) (la 1882-5 Cert BL'14) Law 7647 Marquette Av Chicago
 Morgan Lyman Judd (ag 1909-12) Sales Hampshire Ill
 Morgan May Merboth (la 1914- Also U Chgo) Stu 30 N Dearborn St Chicago
 MORGAN Meryl Stanley (e eng 1904-8 BS Also Knox Coll) Galva Ill
 †MORGAN Ora Sherman (la 1901-5 AB MSA(Cor)'07 PhD(do)'09 Also Ill St Nor U) Prof Ag Col U 400 Convent Av New York
 Morgan Ralph Waldo (chem eng 1912-15 la 1915-) Stu 304 N Ward St Macomb Ill
 Morgan Raymond (acad 1910-11) Ag R3 Elwood Ill
 *Morgan Richard Price (Trustee 1891-7 Hon D Eng 1903 Memb 1st Bd RR Comm Ill 1870-4) d May 20 1910 Dwight Ill
 Morgan Rudolph Bennett (su 1912 Also N Ill St Nor) e/o Tri City RR Co 2519 Seventh Av Moline Ill

- MORGAN Stella Webster (la 1898-1903 AB AM(Chgo)'10) Teach 4809 Lake Park Av Chicago
- Morgan Mrs Theron (see Gillette Del-la M)
- Morgan Thomas Sherman (la 1912-15 law 1915-) Stu 738 N 22nd St E St Louis Ill
- †MORGAN Walter Montgomery (acad 1892-3 la 1893-7 AB) 52934 Lymes Bldg Denver
- MORGAN William Llewlyn (ME(South Wales)'02 Instr Ill Min & Mech Inst 1914-15) Sales Mancha Storage Battery Locomotive Co St Louis (R2 E St Louis Ill)
- Morgenthaler Oscar Edward (e eng 1911-12) Clk Woolf Bros 802 Moffett Av Joplin Mo
- Morin Oswald (se 1912-) Stu R2 Danville Ill
- MORISON Alfred Thorpe (BS(Pa Coll)'15) Asst Crop Prod U Ill 1915- 905 W Oregon St Urbana Ill (Sugar Grove Pa)
- Morita Haneymon (com 1914-) Stu Kisarazu Japan
- MORKEL William Algernon Kingsmill (ag 1914-15 BS g ag 1915- Also Gov Ag Coll) Asst An Husb U Ill 1915- 407 E Daniel St Champaign Ill
- ?Morley Guilford Seymour (acad 1909-10 e eng 1910-11) 214 S Main St St Louis
- MORLEY Raymond Kurtz (AB(Tufts)'04 AM(do)'04 PhD(Clark)'10 Instr Math U Me 1904-7 do Worcester Poly 1910-11 do U Ill 1911-12) Asst Prof Worcester Poly 1912- Worcester Mass
- *Morlock John (sp 1872-3) d Feb 24 1896 New Memphis Ill
- ?Morphy Arthur Edwin (m eng 1905 Also Depauw U) 1632 Ridge Av Evanston Ill
- MORPHY Edson Wilfred (Grad(N Eng Conserv)'99 Study Paris 1905-6 Prof Violin Nor Conserv Potsdam NY 1899-1900 Prof Violin Conserv Halifax NS 1902-5 Prof Violin Milliken U 1906-12) Instr Viol'n U-Ill 1912- 916 W Illinois St Urbana Ill
- Murray Kenneth Ralph (ag 1912-14) Ag Vienna Ill
- Morrell Bernard F (arch eng 1910-11 Also Ft Worth U & Armour Inst) Credit Man Internat Harvester Co Toledo (Fitz Henry Pa)
- MORRELL Ralph Leonard (e eng 1910-15 BS) Adv Sales Grain Dealers Journal 4301 Adams St Chicago
- Morrell Melvin Hill (ag 1915-) 306 W Oak St Watseka Ill
- Morrell Thomas Foster (acad 1904-5) Ottumwa Ia
- Morrell Walter A (acad 1888-9) Steam Eng 4025 Indiana Av Chicago
- MORRILL Guy Lyman (m eng 1908-12 BS MS(Mich)'13) M Eng 207 Maritime Bldg Seattle (Kewanee Ill)
- Morrill Leslie Sherman (m eng 1910-12 '15-) Stu 152 Walnut St Blue Island Ill
- Morrill William (acad 1905-6) Elburn Ill
- MORRIS Alice Elvira (la 1911-13 AB g ed 1913-14 AM) Teach R2 Viola Ill
- Morris Mrs Arthur (see Hewitt Mary D)
- MORRIS Arthur Marvin (I 1908-13 LLB) Clothier Hub Clothing Co Aberdeen SD (Oskaloosa Ia)
- Morris Mrs A M (see Cronk Clara G)
- Morris Benjamin Ray (eng 1909-10 Also Millikin U) Teach Minoak Ill
- Morris Bertha May (su 1910 & '15) Supt Schs Tallula Ill
- Morris Bessie Lilian (Mrs G S Johnston)(la 1907-8) Home 12 Noble Av Hamilton O
- Morris Mrs Carl (see Webber Margaret J)
- MORRIS Caroline Ruth (AB(Wis)'15) Asst Phys Tr U Ill 1915- 1010½ W California Av Urbana Ill (703 Al-goma St Oshkosh Wis)
- Morris Cecil Milo (eng 1915-) Stu 120 W White St Clinton Ill
- MORRIS Charles Myers (I 1901-4 LLB) Law Kilbourn Wis
- Morris Claude Merritt (acad 1909-10) Postal Clk & Adv Kilbourn Wis
- MORRIS Edgar William (la 1890-4 BL LLB(Mich)'95) Ag Trinidad Wash
- Morris Ercel (su 1913 Also Ill St Nor U) Teach 1006 Kimber St Danville Ill
- Morris Flora E (sp la 1887-8)(See also Sims Mrs Flora Morris) Home 1004 California Av Urbana Ill
- Morris Mrs G H (see Bengston Pearle E)
- MORRIS George (la 1905-6 '08-10 AB) Rep Chgo Tribune Western Springs Ill (Congress Park Ill)
- Morris George Hugh (e eng 1906-8) Trav R36 Peoria Ill
- Morris George W (ag 1873-4) Painter & Decorator Lexington Ill
- †Morris George William (la 1908-9) 1708 N Dela St Indianapolis
- Morris Harold Bayley (ag 1912-13) Ag Tonica Ill
- Morris Harold Harrison (ag 1914-) Stu R1 Clinton Ill
- †Morris Harvey B (m eng 1909-11)

- Kansas Ill
 Morris Helen Elizabeth (h sc 1914-)
 1001 Grisco Bldg St Louis
 ?Morris Ida M (acad 1879-80 sp 1880-3) Pesotum Ill
 MORRIS James Edwin (e eng 1904-8 BS) M Eng Box 96 Congress Park Ill
 Morris John Calvin Calhoun (e eng 1869-74) Lincoln Ill
 ?Morris John L (acad 1884-5) Bradford Ill
 Morris Josephine Annette (su 1913 & '14 Also S Ill St Nor) Murphysboro Ill
 †Morris Keith Gardner (sp ag 1903-5) Rantoul Ill
 Morris Leland Albert (la & law 1911-13 LL B (Mich) '14 Also Ill Coll 1908-11) Trav Sales 409 W Huron St Chicago (Cartersville SC)
 MORRIS Mary Luduska (la 1906-9 AB Also NW U) 516 High Av E Oskaloosa Ia
 Morris Melbourn John (acad 1906-7) Carbon Hill Ill
 Morris Minnie Ellen (su 1900 & '04 & '05 & '06 & '10 & '12 la 1907-8) Teach 107 N Elm St Champaign Ill
 Morris Nelson Marvin (min eng 1913-) Stu 206 N Jackson St Harrisburg Ill
 ?Morris N W (su 1909) E St Louis Ill
 Morris Robert Lyman (acad 1896-8 MD (U Ill Coll Med) '04) Med 418 Powers Bldg Decatur Ill (Maroa Ill)
 †Morris Robinson (sc 1876-7) Urbana Ill
 Morris Roy Edward (e eng 1911-12) Steel Constr c/o J Griffiths & Son 2838 Michigan Blvd Chicago
 MORRIS Sidney Dealey (acad 1899-1901 e eng 1903-5 BS Also U Wis) Instr Topog Eng U Wis 245 Langdon St Madison Wis
 Morris Sidney McCagg (I 1907-9 LL B (Colo) '11) Law Oskaloosa Ia
 MORRIS Vernon Leslie (arch eng 1911-15 BS) Constr Insp Pennsylvania Co 305 W Polk St Chicago (999 Raymond Av Congress Park Ill)
 Morris Wilbert Willard (su 1915 Also U Mich) Teach H Sch 400 N Chilson St Bay City Mich
 Morris William Fennell Jr (sp ag 1909-10) Fruit Ag R1(46) Bingen Ark (1701 S Seventh St Maywood Ill)
 Morris William West (sc 1904-5 AB Mich) '08 MSF(do) '09) Forest c/o US Forest Service Coeur d'Alene Id
 Morrissey Thomas Paul (ag 1905-6) Broker 508 Peoples Bk Bldg Bloomington Ill
 Morrison Carl Raymond (min eng 1914-) Stu R1 Columbus Ind
 Morrison Carlisle Brey (I 1914-15) Clk Law Ofc Waterloo Ill
 Morrison Charles Brown (sp ag 1909-10) Stock Ramsey Ill
 Morrison Charles Hugh (acad 1890-1 la 1891-2 Also Ill St Nor U) Coal Opr Odin Ill
 Morrison Clay Alexander (ag 1915- Also Pur U) Stu 405 W Beardsley Av Elkhart Ind
 MORRISON Donald Kenneth (sc 1910-14 AB) Sales Addressograph Co 4457 N Paulina St Chicago
 *Morrison Edgar G (acad 1879-80) d 1906 Oklahoma
 Morrison Elbert Warren (acad 1901-3) Ag Mahomet Ill
 MORRISON Ella Hortense (Dir Phys Tr Wom U Ill 1895-8)
 Morrison George Emmett (acad 1894-7) 207 W Green St Urbana Ill
 Morrison Harry (ag 1914-15) Teach R58 Marseilles Ill (1364 E 15th St Des Moines Ia)
 MORRISON Harry Cleveland (g math 1907-8 AM AB (Ind) '07) Co Surv Princeton Ind
 MORRISON Helen Sinclair (h sc 1911-15 BS) Teach H Sch Alexis Ill (607 W Jefferson St Joliet)
 Morrison Homer Frederiek Jr (acad 1905-6 sp ag 1906-8) Stock Bayle City Ill
 Morrison Howard Monroe (sp ag 1909-10) Ag & Stock Homer Ill
 Morrison Ivan (ag 1913-) Stu Fairbury Ill
 †Morrison John (sp e eng 1903-4) 802 E Front St Bloomington Ill
 MORRISON John Emery (I 1905-8 LL B) Law Sec & Mgr Peoples Abstract Co 222 Jefferson St Joliet Ill (Danvers Ill)
 Morrison Mrs J E (see Gray Villa)
 Morrison John Leland (acad 1903-5) Waterman Ill
 MORRISON Lee (Asst Eng St Geol Surv U Ill 1907-8) US Geol Surv Washington
 Morrison Lethe Eleanor (h sc 1914-) Stu Waterloo Ill
 *Morrison Napoleon B (Trustee 1893 9 Memb St Leg 1870) d Nov 1911 Odin Ill
 Morrison Paul E (acad 1905-7) Teach H Sch Jacksonville Ill
 Morrison Raymond Keir (e eng 1909-11) V-Pres & Treas Joliet Bridge & Iron Co 607 Exchange St Joliet Ill

- MORRISON Roger Leroy (sc & ry c eng 1903-5 '09-11 AB '11-12 BS MA (Col)'14) Prof Highway Eng A&M Coll Tex College Station Tex
- Morrison Roy Augustine (m eng 1903-4) R Est & Ins Homestead Fla
- Morrison Willa Agnes (sp mus 1909-11) At home 129 Lawn Pl Rockford Ill
- Morrison William Raymond (la 1910-13 law 1913-) Stu Waterloo Ill
- MORRISON William Robert (arch eng 1891-5 BS) Mgr Bridgetown Tramway Co Ltd Barbadoes WI
- MORRISSEY Daniel C (la 1890-4 BL Also Yale U) Farm Mortg Champaign Ill
- Morrissey Mrs D C (see Monier Martha V)
- MORRISSEY Edward Henry (acad 1908-10 la com 1910-15 AB) Adv Dept Montgomery Ward & Co Chicago (2 Walton Pl)
- Morrissey Fay (l 1899-1901) Fire Ins Adjuster Champaign Ill
- ?Morrisey John Johnson (ag 1912-13) Princeville Ill
- Morrissey John O'Connell (ag 1915-Also Ill St Nor U) Stu 205 Unity Bldg Bloomington Ill
- *Morrisey Mathew James (acad 1892-5) d Feb 17 1916 Champaign Ill
- Morrissey Matthew Joseph (c eng 1910-13) C Eng 5526 La Salle St Chicago
- *MORROW A T (c eng 1870-3 Cert Hon CE '92) d March 6 1914 Altamont Kan
- †Morrow Arnold Vivian (m eng 1912-13) White Hall Ill
- ?Morrow Clarence Gifford (acad 1889-92 sp 1892-3) Champaign Ill
- Morrow George Dwight (l 1909-10 Also Lake Forest Coll) Sales 702 Genesee St Waukegan Ill
- *MORROW George Espy (AM(Mich) '82 Prof Ag La Ag Coll 1876 Prof Ag U Ill 1877-94 Chge U Farms do 1881 Pres Okla Ag Coll 1895-9) d March 26 1900 Paxton Ill
- MORROW Grace Elliott (Mrs G T Seely) (acad 1893-4 se 1894-8 BS) Home 4367 Oakenwald Av Chicago
- Morrow Hugh D (sp arch 1907-8) Supt & Estimator Lumber & Planing Mill 421 Chestnut St Evansville Ind
- Morrow Irwin Gealy (acad 1908-11 arch eng 1911-15) Rapides La
- Morrow Jessie Eleaine (Mrs M A Watkins) (g h se 1906-8 BS(Okla Ag)'03 Asst H Sc U Ill 1907-8) Head Home Making Dept Okla Farm Jour 1909-
- R1 Enid Okla
- MORROW Joseph Albert (Studied Internat Corresp Sch) Supt Bldgs & Chf Eng U Ill 1901- 601 E Springfield Av Champaign Ill
- Morrow Louise (la 1900-2 MD(U Ill Coll Med '06 AB(Wis)'14) Asst Soc Work U Cal Hospital 465 Dolores St San Francisco
- ?Morrow Minnie M (sp a&d 1886-9) Champaign Ill
- Morrow Nelson C (se 1899-1902 MD (U Ill Coll Med)'05) Med 4801 W Chicago Av Chicago
- Morse Elmer John (ag 1914-) Stu Hineckley Ill
- Morse Mrs (see Agnew Viola B)
- Morse Mrs (see Bailey Gertrude)
- *Morse Albert Cornelius (acad 1892-3) d 1893 Champaign Ill
- MORSE Benjamin Clarke (Grad(US Mil Acad)'84 Prof Mil Se & Tactics & Commandant U Ill 1910-13) Lient Col 13th US Inf Manila PI
- Morse Burton E (sp 1886-7 acad 1887-8 arch 1888-91) Arch Twin Falls Id
- Morse Chester Arthur (c eng 1909-10 Also U Wis) Comm Dept Pub Util e/o Cent Ill Pub Serv Co Tuscola Ill
- Morse Clara Louise (su 1905 & '06 Also Ill St Nor U) Teach Westminster Hotel Spokane Wash (Carlyle Ill)
- MORSE Edward Leland (acad 1880-1 c eng 1881-5 BS) C Eng & Ag R3 Grand Junction Colo
- MORSE Edward P (AB(Vt)'79 AM (do)'82 Grad(Union Theol)'86 Instr Anc Lang U Ill 1882-3) Mintr Troy Pa
- Morse Guy Edward (e eng 1915-) Stu 4238 Harrison St Kansas City Mo
- Morse Hattie (Mrs W A Woolridge) (sp mus 1879-80) Home Gifford Ill
- MORSE Henry Childs (c eng 1900-4 BS Also Knox Coll) V-Pres & Sales Mgr SW Silo Co 619 W Main St Oklahoma City
- MORSE Henry Milton (m eng 1882-6 BS) C Eng 451 Ainsworth Av Portland Ore
- ?Morse Hiram B (acad 1883-4) Warrensburg Ill
- ?Morse J H (la 1873-4) Belvidere Ill
- MORSE Jediddiah D (e eng 1891-6 BS) Cash Morse St Bk Gifford Ill
- MORSE Jessie (la 1910-14 AB) At home e/o Col B C Morse 13th US Inf Manila PI
- MORSE John Hale (la 1877-81 AB) Fire Ins & Bonds 1806 Central Av Kansas City Kan
- MORSE John Hamilton (la com 1913-15 AB Also Lehigh U) Troy Pa

- ?Morse Mahlon C (se 1871-2) Belvidere Ill
 Morse Milo M (acad 1877-8) Ranch R3 Grand Junction Colo
 Morse Richard Irving (la 1915-) Stu 225 E Main St Olney Ill
 Morse Robert Lay (m eng 1915-) Stu 109 W Prospect St Kewanee Ill
 Morse Robert Pope (acad 1893-5) Ag & Constr Tuscola Ill
 Morse Rollin Henry (acad 1884-5) Cash Globe Sav Bk 748 N Av 66 Los Angeles
 MORSE Samuel Theodore (e eng 1893-6 BS) Consult Eng Carlville Ill
 Morse Mrs S T (see Munhall Grace M)
 ?Morse Wendell Richards (m eng 1906-8) 1432 65th Pl Chicago
 ?Morshouse Kent Wardell (la com 1907-8) Toulon Ill
 Mortimer Earl Otis (sp ag 1903-4) Ag Woodson Ill
 Mortland Joseph F (acad 1879-81) Hardin Ill
 Mortland William Ulysses (acad 1884-5 BS(CentU)) Teach 1950 Fourth Av W Seattle
 Morton Alfred Hammond (e eng 1915-) Stu 6801 Union Av Chicago
 ?Morton Cora Marie (acad 1895) Champaign Ill
 MORTON Davis Walter (AB(Dickinson)'02 DB(Drew Theol)'05 AM (Dickinson) CPA(Wis St Bd Exam)'15 Asst Prof Millikin U 1906-8 Chf Clk Pres Ofc U Ill 1908-9 Instr Acct & Econ do 1909-10 Sec Berea Coll 1911-15) Dean Coll Com U Ore Eugene Ore
 Morton Eula Gertrude (la 1914-15) Stu Ill Wes U 59 W Main St Marshall Ill
 Morton Henry Augustine (ag 1912-13) Ag 379 W Elm St Canton Ill
 Morton James Felix (e eng 1904-7) RR Electr Vienna Ill (117 W Franklin Av Monmouth Ill)
 *MORTON James Harrison (la 1902-4 AB '06 Also Ill St Nor U) d Warrensville Ill
 Morton Joe Kelley (e eng 1907-8 Also Wabash Coll) RR C Eng & Highway Eng 140 Broadway Benton Harbor Mich (626 Allen St South Bend Ind)
 †Morton Levi Parson (acad 1904-7) 1109 W Springfield Av Urbana Ill
 Morton Marguerite (la 1915- Also Judson Coll) Stu 204 S Lynn St Champaign Ill
 MORTON Mary Gertrude (lib 1910-12 BLS BL(O Wes)'05) Asst Branch Libr 3304 Elliott Av Minneapolis (Montezuma Ia)
 Morton Ray Victor (e eng 1914-15) Sales 306 S Van Buren St Paris Ill
 Morton Robert (ag 1915-) Stu R6 Homer Ill
 Morton Roy Albert (ag 1909-10 Also W Ill St Nor) Teach Golden Ill
 MORTON Sarah Delano (Mrs A L Owens)(Attended N Eng Conserv Mus & studied with Harold Bauer Paris 1906-7 Teach Piano U Ill 1907-10) Home 1301 New Hampshire St Lawrence Kan
 ?Morton Venia (acad 1904-5 sp mus 1905-6) 1109 W Springfield Av Urbana Ill
 †Morton William Carroll (la 1903-4) 42 White St New York
 MOSBY Benjamin Harrison (la 1907-9 AB Also Fisk U 1904-7) Teach Sumner H Sch 4342 West Belle Pl St Louis
 MOSCHEL Herman (m eng 1906-10 BS) Supt Dain Mfg Co 125 W Fifth St Ottumwa Ia
 MOSCHEL Louis Conrad (la com 1900-2 '04-5 AB) Sec-Treas Langton Lumber Co Pekin Ill
 MOSCHEL Margaret (Mrs S A Schickedanz)(la 1910-12 AB Also Forest Park U) Home 616 Oak St Danville Ill
 Moseley Beauregard Fred Jr (la 1913-14) 6248 Sangamon St Chicago
 Moseley Jason William (arch eng Feb 1916-) Stu Calhoun Ky
 *Moseley Roland Edward (e eng 1873) d Princeton Ill
 MOSER Lee Elwood (acad 1905-7 e eng 1908-12 BS) E Eng Sigel Ill
 Moser Margaret (la 1915-) Stu 6424 Champlain Av Chicago
 MOSER Olga Fern (acad 1906-9 sp mus 1909-13 B Mus la 1914-) Stu Sigel Ill
 Moser William Oliver (sp e eng 1905-6) Asst Eng 1517 Pine St Scranton Pa
 MOSES Cleda Virginia (la 1910-12 AB Also Ill St Nor U) Teach 406 W Locust St Normal Ill
 Moses Ethelin Alice (Mrs H E Stingley)(la 1910-11) Home Robinson Ia
 Moses Robert Louis (ag 1912-) Stu 4812 Calumet Av Chicago
 Mosey Orrin Quam (la 1908-9 DVM (Chgo Vet)'13) Vet Mount Vernon Ia
 MOSHER Edna (g entom 1912-13 MS '13-15 PhD BSA(Cor)'08) Instr Entom U Ill 1915- 401 S Wright St Champaign Ill (Kempton Shore Nova Scotia)
 Mosher James Barnes (ag 1912-15) Stu U Wis Prophetstown Ill

- MOSHER William Earl (g m eng 1911-13 MS PhB(Syr) '09 ME(do)'11) Gov M Eng Mechanicsville NY
- MOSIER Jeremiah George (sc 1889-93 BS Asst Geol U Ill 1894-7 Asst Prof Soil Physics & Asst Chf Soil Physics Ag Exp Sta U Ill 1902) Prof Soil Physics & Chf Soil Physics Ag Exp Sta U Ill 908 W Illinois St Urbana Ill
- Mosier Leota Irene (la h sc 1912-) Stu 908 W Illinois St Urbana Ill
- †Moshman Clara (sp sc 1903-5) Morton Ill
- MOSIMAN Joseph Edward (arch 1906-11 BS) Ag & Arch Morton Ill
- MOSIMAN Levi (acad 1900-2 e eng 1902-7 BS) Supt Elec Light Plants Morton Ill
- Mosiman Mrs L D (see Dillon Edna L)
- Moss Alida Helen (la 1914-) Stu 806 S Mathews Av Urbana Ill
- *Moss Antoinette Leslie (acad 1892-3) d Sept 6 1894 Baldwinville NY
- MOSS Charles Melville (AB(Syr) '77 AM (do) '80 PhD (do) '83 Adjunct Prof Greek & Latin Victoria U Ont 1878-9 Prof Greek Ill Wes U 1879-90) Prof Greek U Ill 1890- 806 S Mathews Av Urbana Ill
- Moss Charles Nash (sp ag 1902-4) Gov Serv 904 Taylor Av Mt Vernon Ill
- Moss Charles Taylor (acad 1901-3 la 1903-7 AB MD(NW) '12) Med 806 S Mathews Av Urbana Ill
- Moss C Sedgwick (arch 1911-12 '13-) Stu 900 Kelly St Charles City Ia
- Moss Delmar Darrah (ag 1913-14) Le-Roy Ill
- Moss Florence Louise (la 1914- Also Ia St Teach Coll) Stu 900 Kelly St Charles City Ia
- †Moss Frank C (sc 1871-2) Payette Id
- Moss Gladys Ione (la h sc 1911-15 AB) Dir Cafeteria Calumet H Sch Chicago (7334 Yale Av)
- *MOSS Haven Harnell (acad 1900-1 la 1901-5 AB) d June 6 1907 Urbana Ill
- Moss Joseph Bondurant (su 1915) Chrisman Ill
- Moss Mrs Lillie C (su 1914 Also Chgo Teach Coll) Teach 2708 W Augusta St Harvey Ill
- ?Moss Lucretia O (acad 1881-3) Champaign Ill
- Moss Mary Frances (Mrs J F Wiley) (acad 1900-1 la 1901-5 AB) Home Mattoon Ill
- *Moss Minnie (la 1886-8) d May 1888 Champaign Ill
- Moss Myrtle Lucy (Mrs S N Gowen) (mus 1901-5 su '08) Home R5 Wat-seka Ill
- Moss Robert Allyn (la 1910-12) Solicitor Citizen's Gas Elec & Heat Co 814 North St Mt Vernon Ill
- Moss Royal Ross (la 1905-10 AB) Pres Mfg Co 3940 Fifth St San Diego Cal
- Moss Ruth Alice (la 1910-12) Teach 1022 Prairie Av Mt Vernon Ill
- Moss William Dexter (la 1909-10) Adv Mgr Ft Collins Colo Review 510 N Main St Linton Ind
- *Mosser Maggie (Mrs A S Robinson) (la 1878-80) d Jan 10 1907 Sault Sainte Marie Mich
- Mossholder Paul Rhodes (ag 1913-14) Sales Pratt Reed Co 521 N Dement Av Dixon Ill
- Mossman Mrs Niles Roy (see Coffey Anna L)
- Mostoller Harvey Gove (ag 1911-14) Ag 1320 Grove St Bloomington Ill
- Motherspaw William Thomas (la 1875-7) Jour Highland Cal
- Moton Albert Franklin (sc 1913-14) 3213 Commercial Av Cairo Ill
- Motsinger Edward Francis (e eng 1907-12) City C Eng & Co Supt Roads & Bridges 341 Liberty Pl Canton Ill (437 E Pine St)
- Mott Maxwell (com Feb 1916- Also U Mich) Stu 159 N Elmwood Av Oak Park Ill
- Motter Archie Runkle (com 1915- Also Knox Coll) Stu Browns Valley Minn
- Motter Henry Edward (com 1915-) Stu 227 N Central Av Chicago
- Mottern Halbert Nicholas (arch eng 1911-12) Arch 412 Ben Hur Bldg Crawfordsville Ind
- †Motterson Layton Robert (la com 1912-14) Russellville Ind
- MOTTIER Charles Halvations (e eng 1906-10 BS) C Eng 1403 E 69th Pl Chicago (Gibson City Ill)
- Mottier Julia Louise (la h sc 1912-) Stu Gibson City Ill
- Mouch William George (chem eng 1910-14) Cer Milford Ill
- Moulden Clara Berenice (la 1915-) Stu 40 E Pembroke St Tuscola Ill
- MOULTON Charles Robert (chem eng 1904-7 BS Also Lewis Inst) Asst Prof Ag Chem & Asst Chem Ag Exp Sta 1513 Rosemary Lane Columbia Mo
- MOULTON Gertrude Evelyn (g 1913-15 AB(Ober) '03 Instr Phys Tr Wom U Ill 1907-9 Act Dir do 1909-11 Dir do 1912-15) Stu U Ill Coll Med 430 S Ashland Av Chicago (Reva SD)
- Moulton Harold Hoyt (sp ag 1915 Also Lewis Inst) Ranch Reva SD
- Moulton Henry Harper (sc 1911-13)

- Stu U Mo 1913- 1513 Rosemary Lane
Columbia Mo (S4 W S Water St Chi-
cago)
- Moulton Herbert Lewis (cer 1909-10
Also Lewis Inst) City Sales Sprague
Warner Co 600 W Erie St Chicago
- Moulton Lora Belle (Mrs M W Ross)
(h sc 1909-11) Ag Alvarado Minn
(White Hall Ill)
- MOULTON Walter Ross (e eng 1904-8
BS Also Lewis Inst) E Eng 1227
Linden Av Baltimore (Glen Ellyn
Ill)
- Moulton Wesley Hillman (sc 1912-13
Also Lewis Inst) Stu U Mo 1513
Rosemary Lane Columbia Mo (84 W
S Water St Chicago)
- Moulton William Henry (e eng 1887-8)
Trav Waverly Ill
- MOUNCE George (sc 1910-12 AB'13
Also Ill St Nor U) Teach La Salle Ill
- †Mount Darius Orendorff (ag 1909-12)
R1 Delavan Ill
- Mount Ernest Earl (acad 1910-11)
Delavan Ill
- †Mount Jesse Roy (sp ag 1911-12)
RFD Mt Vernon Ill
- MOUNT Madison Hoge (m eng 1897-
1902 BS) Teach 435 W 33rd St Los
Angeles
- Mount Orville Bert (su 1913 Also
Union Christian Coll) Prin Hutsou-
ville Ill (Mt Vernon Ill)
- Mount Paul (acad 1910-11) Delavan
Ill
- †Mountjoy Earl Logan (m eng 1908-
10) Atlanta Ill
- Mountjoy Oscar Francis (ag 1901-4)
Ag Atlanta Ill
- †Mountjoy Paul Hawes (la 1911-12)
413 Ninth St Lawton Okla
- MOUNTS Maryon Evelyn (Mrs L Moise)
(la 1912-13 AB Also Smith Coll)
Home 2612 Thomas Av Dallas Tex
- Mounts Will Walter (m eng 1911-15 ag
1915-) Stu 318 Buchan St Carlin-
ville Ill
- Mourning Martha Russell (Mrs R L
Dixon) (sp h sc 1909-10) Home Col-
chester Ill
- MOURNING Mary Katharine (la 1905-8
'10-11 AB) Teach 233 S White St
Macomb Ill (1115 Main St Le Mars
Ia)
- MOURNING Nellie Irene (Mrs W E
Hedgcock) (la 1908-12 AB) Home 311
E Williams St Albert Lea Minn (233
S White St Macomb Ill)
- †Mourning Paul Wetzell (la & law 1911-
15) Rushville Ill
- Moutray Madeline (acad 1910-11 la
1911-13 AB(Col)'15) Teach H Sch
Centralia Ill (400 W 118th St New
York)
- Moutray Mary Elizabeth (acad 1910-11
mus 1911-13) Stu Mus 400 W 118th
St New York
- Movitt Perle (la 1913-14) 933 Ash-
land Blvd Chicago
- Mowbray Esther Irma (Mrs F F Molt)
(lib 1902-3) Home 12305 Princeton
Av Chicago
- MOWDER Clyde Leroy (e eng 1903-7
BS) Chf Eng Investment Bldg 1021
Los Angeles St Los Angeles
- Mowry Aggie (Mrs W S Hess) (sp mus
1870-80) Home Homer Ill
- ?Mowry Mary Adah (acad 1898-9)
Champaign Ill
- Moxon Frank (e eng 1910-11) Phys
Dir YMCA Carthage Mo (Jackson-
ville Ill)
- Moyen Carl Peter (la 1914-) Stu
2248 Powell Av Chicago
- Moyer Charlene (la 1915-) Stu Le
Roy O
- ?Moyer Marion Catherine (Mrs L E
Swett) (la 1907-9) 148 St Pails Pl
Brooklyn NY
- Moyer Simon Jones (e eng 1915-)
Stu El Dara Ill
- MOYNIHAN Charles Joseph (la & law
1903-8 LLB) Law Montrose Colo
- Mozley John Ladd (sp ag 1904-6 Also
S Ill St Nor) Stock Vienna Ill
- Mroz August Ferdinand (la 1915-)
Stu 2885 Milwaukee Av Chicago
- Mroz Rudolph John (la 1915-) Stu
2885 Milwaukee Av Chicago
- MUCKELROY Renzo Edmund (su 1905 &
'06 '08-11 & su '12 '13 & '14 ag Feb
1915 BS Also S Ill St Nor) Head
Dept Ag S Ill St Nor Carbondale Ill
(Mt Vernon Ill)
- Mudge Charles H (sp ag 1886-7 acad
1887-8) Ag Peru Ill
- Mudge Fred A (sp ag 1884-5) Ag
Peru Ill
- †Mudge Gertrude E (sp mus 1901-2)
Homer Ill
- MUDGE Isadore Gilbert (PhB(Cor)
'97 BLS(NY St Lib)'00 Ref Libr
& Asst Prof Lib Econ U Ill 1900-3
Head Lib Bryn Mawr Coll 1903-8
Instr Lib Econ Simmons Coll 1910-11)
Ref Libr Col U 1911- New York
- MUEHLMAN Ralph E (At Harv U
1911-13) Asst Arch Design U Ill
1914- 924 W Illinois St Urbana Ill
(240 Putman Av Detroit)
- *Muelheims Robert (sc 1875-7) d Jan
19 1884 Nashville Ill
- Mueller Adolph (acad 1884-5 m eng
1885-6) Mfg R4 Millikin Pl De-
catur Ill
- Mueller Alexander John (la 1911-12)

- Ins 253 Jones St Racine Wis
 Mueller Alphose John (arch eng 1913-15) Asst Chf Clk St Clair Gas & Elec Co E St Louis Ill (2252 D St Granite City Ill)
- Mueller Arnold William (acad 1891-3 Also Pitt U) Clk 3143 Shadeland Av Pittsburg
- †Mueller August Gall (e eng 1905-7) Rock Island Ill
- Mueller Carl Oscar (arch eng 1913-Also Lewis Inst) Stu 3810 Rokeby St Chicago
- *Mueller Clarence William (chem eng 1906-9 Also Armour Inst) d Chicago
- Mueller Fred August (ag 1914-15) Ag R2 Milford Ill
- Mueller Fritz August (la chem eng 1914- Also Armour Inst) Stu 889 E Military Av Fremont Neb
- MUELLER Grover Robert (m eng 1903-7 BS) Sales Contr & Consult Eng 1503 St Charles St N Birmingham Ala
- MUELLER Gustav Henry (mun eng 1907-11 BS Also Blackburn U) Supt Constr & Sec Herrick Constr Co Carlinville Ill
- MUELLER Harrie Stevens (ag 1910-14 BS) Land Arch 1819 E Ninth St Wichita Kan (1332 N Wichita St)
- Mueller Harry Louis (sc 1912-) Stu Highland Ill
- Mueller Henry Fred (la com 1912-13) 3824 N 11th St St Louis
- Mueller Henry Rollo (ag 1914- AB (Baker)'14) Stu Sedgwick Kan
- Mueller Herbert Edward (arch eng 1913- Also Lewis Inst) Stu 3810 Rokeby St Chicago
- Mueller Herbert Zoller (e eng 1912-) Stu 624 Elm St Quincy Ill
- MUELLER Jacob William (m eng 1900-4 BS) Sec Orbon Stove & Range Co 605 E "C" St Belleville Ill
- ?MUELLER John (la 1872-5 BS) Tampa Fla
- Mueller Louis Herbert (sp m eng 1906-7 Also Bradley Poly) Brick Yards Eng & Expert 201 Bradley Av Peoria Ill
- Mueller Oscar B (m eng 1891-4) Pres Mfg Co Sarnia Ont Can
- Mueller Richard Henry (ag 1915- Also Lewis Inst) Stu 3715 Rokeby St Chicago
- MUELLER Walter Herman (arch eng 1901-5 BS) Contr 407 Hasting St Vancouver BC Can
- Mueller Walter Rudolph (arch eng 1915-) Stu 3744 Park Av Indianapolis
- Muessel Richard Adam (ag 1915- Also Pur U) Stu 701 Cottage Grove Av South Bend Ind
- MUHL Fred Lewis (arch eng 1900-4 BS) Instr Math Ill Wes U Bloomington Ill
- Muker Mrs M S (see Hood Clara L)
- Mulac Louis Edward (m eng 1912-) Stu 2452 S Sawyer Av Chicago
- MULBERRY Grace Pearl (Mrs A D Mullikin)(la 1902-6 AB) Home 706 S Elm St Champaign Ill
- Mulconery Maurice John (acad 1908-10) Golconda Ill
- ?MULFINGER Carl Wesley (l 1908-12 LL B'14) 2805 Princeton Av Chicago
- Mulford Edgar Theodore (e eng 1913-) Stu Mason City Ill
- Mull Mrs Beth Warner (Mrs Josseland Bruce)(su 1907 h sc 1909-10 AB(Kan St Nor)'13) Prof Home Econ St Nor Emporia Kan (Cimarron Kan)
- Mull Emmaleen Irene (h sc 1909-10) Teach Danville Ill (704 S Locust St Pana Ill)
- †Mullany Thomas James (acad 1898) Jesup Ia
- ?MULLEN Cirilo Joseph (la com 1906-11 AB) Buenos Aires Argentine
- Mullen Clarence Clement (e eng 1912-13) Electr Plumbing & Heating Contr Savana Ill
- Muller Albert Charles (acad 1893-5) Mason Contr 512 Surf St Chicago
- MULLER John (la 1872-6 BS '85) Wurttemberg Germany
- Mulligan Frank (acad 1898-9) Asst Freight Agt Chicago Gary Elec RR Co Chicago (Kewanee Ill)
- MULLIKEN Albert Danforth (l 1897-1900 LLB) Law 806 S Elm St Champaign Ill
- Mulliken Mrs A D (see Mulberry Grace P)
- Mulliken Amy R (sc 1896-7 Also Ind St Nor U) Rinard Ill
- Mulliken Mrs Elizabeth Elma (Mrs Chas J)(su 1904) Bus 411 W University Av Champaign Ill
- Mulliken Horace Watson (ag 1915-) Stu Humbolt Ill
- Mulliken June (Mrs Robert Polk)(la 1915) Home Clinton Ind
- Mulliken Phoebe (Mrs Storey)(acad 1899-1900 sp mus 1900-3) Home 260 Dorfil Dr Seattle
- Mullikin Maude Edith (Mrs G W Armstrong)(sp mus 1907-8) Home Bondville Ill
- Mullin Ada Inez (Mrs F E Kilbury) (acad 1905-7) Ag St Joseph Ill

- (Savanna Ill)
MULLIN Glen Hawthorne (acad 1903-4 la 1904-7 AB) 226 E Ontario St Chicago
Mullins Edward Richard (arch eng 1912-) Stu 607 E Park St Champaign Ill
 †**Mullins** Etta (sp mus 1908-9) 607 E Park St Champaign Ill
Mullins James Thomas (arch eng 1915) Carpenter 607 E Park St Champaign Ill
MULVANEY Charles Stewart (e eng 1910-14 BS) C Eng 933 La Fayette Pky Chicago
 ***Mulvany** Thomas James (acad 1898-9) d Jesup Ia
MUMFORD Herbert Windsor (g eoon 1907-8 BS (Mich Ag) '91 Instr & Asst Exp Sta Mich Ag Coll 1895-6 Asst Prof Ag & An Husb do 1896-9 Prof Ag do 1899-1901) Prof An Husb & Chf do Ag Exp Sta U Ill 1901- Urbana Ill
Mumm Walter John (ag 1915-) Stu David St Sidney Ill
Mumper William George (la 1870-1) Merc Hynes Cal
MUNCH Arthur Hiram (e eng 1908-11 BS) E Eng 757 W 79th St Chicago
Munch Milton William (acad 1901-2 Also Ill Wes U 1907-8) Phar Lovington Ill
MUNCIE Fred Weaver (g chem 1911-13 MS '13-15 PhD AB (Wabash) '10 Asst Chem Dept Hort U Ill 1911-12 Asst Flor do 1912-15) Assoc Flor Chem Ag Exp Sta 1915- 805 W Illinois St Urbana Ill (Olney Ill)
 ?**Mundy** Robert Stephen (acad 1894-6 m eng 1906-7) 716 University Av Champaign Ill
Munger Frank Arthur (m eng 1904-5) Printing & Engraving Belvidere Ill
MUNGER Guy Elmer (m eng 1904-8 BS) Time Study Wk Dain Mfg Co 225 W Fourth St Ottumwa Ia
Munger Mrs G E (see Hinton Bess E)
 ***Munhall** Dola (Mrs W H Daly) (la 1895-7) d July 17 1915 Chicago
MUNHALL Grace May (Mrs S T Morse) (la 1892-7 AB) Home Carlinville Ill
Munich Anton Harry Jr (l 1908-10) Lang Interpreter 9206 Commercial Av Chicago (Kankakee Ill)
MUNN Alexander Majors (e eng 1891-5 BS) Contr Nebraska City Neb (Daniels Bldg Kansas City Kan)
Munn Eugene Lucius (e eng 1904-5) Trav 908 Benton Blvd Kansas City Mo
Munns Charles Willard (la 1914-15 com 1915-) Stu 1003 N Perry Av Peoria Ill
MUNROE Courtland Leroy (se 1905-12 BS '13) c/o Miner Lab 9 S Clinton St Chicago
Munroe Frank Brown (acad 1906-8) Ag Sterrett Ala (349 Franklin Av River Forest Ill)
Munroe Mary Flora (la 1914- Also Rockford Coll) Stu 349 Franklin Av River Forest Ill
 †**Muns** Andrew (acad 1880-1) '82-3 '89-90) Parkville Ill
Munsell William Percy (la 1910-12) c/o Munsell Publ Co 7752 Lagoon Av Chicago
MUNSEN Andrew (e eng 1899-1904 BS) RR C Eng 1053 17th St Marion Ia
Munson Anton Irving (su 1915 Also Angustana Coll) Teach H Sch Spring Valley Ill (15 S Vernon St Princeton Ill)
MUNSON Chester Wright (m eng 1905-10 BS) Asst Master Mech Corn Products Refining Co Box 5 Pekin Ill
Munson Mrs Cheste W (see Moore Rebecca Mary)
Munson Mrs F F (see Moore Susan Leonore)
Munson John Leonard (ag 1913-) Stu Randolph Ill
Munson Kezia Ethel (su 1911 Also E Ill St Nor) Teach Arcola Ill
 ?**Munson** Mary Franklin (la 1900-1 Also Lewis Inst) 2605 Adams Mill Rd Washington
Munson Morris George (sp arch eng 1915-) Stu 903 W Main St Urbana Ill
Murata Motosaburo (e eng 1913-) Stu Yamagiwaji Shingu Japan
Murchison Roy Rob (m eng 1901-5 BS (Colo Ag) '07) Mgr Merc Package Delivery Co 511 Bross St Longmont Colo
 †**Murdock** Cleveland Lynn (sp la 1903-4) Havana Ill
Murdock Elizabeth Adams (acad 1908-9 mus 1909-11 la 1914- Also Bradley Poly) Stu 619 W Church St Champaign Ill
MURDOCK Harvey Ellison (BS (Colo) '06 ME (do) '08 CE (do) '11 Instr T&AM U Ill 1906-12) Prof Ag Eng Mont St Coll Bozeman Mont
Murdock Mrs Ina Indus (Mrs H E) (see Also Brown Ina Indus) (la 1907-8)
Murdock James Oliver (la 1912-13) Stu Law U Chgo 935 E 60th St Chicago

- Murdock Louise M (h se 1908-10) At home 604 N Center St Clinton Ill
- Murdock Paul Williard (arch eng 1911-12) c/o Sante Fe RR Gallup N Mex
- MURDOCK Roy Kenneth (m eng 1908-10 BS Also Bradley Poly) M Eng Sioux Falls Gas Co Sioux Falls SD
- MURDOCK Walter Thompson (g se 1909-12 MS BS(Pur)'07 Asst Chem U Ill 1909-12) Prof Chem & Physics Mt Union Coll Alliance O
- Murfin Arthur Lee (acad 1904-7) Hardware Merc Vernon Ill
- Murfin Walter Dean (acad 1904-6) Patoka Ill
- Murison Richard Vivian (arch eng 1915-) Stu 904 Judson Av Evans-ton Ill
- †Murf Pauline Andrea (su 1910) 4145 W Henderson St Chicago
- ?Murota Choichi (g ceon 1911-12 CB (Waseda)'10 Also Monmouth Coll) Tokyo Japan
- †MURPHY Chalmr Worch (la 1906-11 AB) Urbana O
- ?Murphy Dennis Herman (su 1913 Also Colo St Teach Coll) Kokomo Ind
- Murphy Mrs E L (see Barrett Lucia T)
- Murphy Edwin Roy (se 1902-5 MD (Rush)'08) Med Clear Creek Utah
- Murphy Mrs E R (see Woodcock Bess B)
- Murphy Emmet Loehr (arch 1903-7) Mfg 125 W 46th Pl Chicago
- Murphy Everett Franklin (ag 1912-) Stu R6 Marshall Ill
- Murphy Fay Blanche (sp mus 1907-10 Also Plowe's Conserv Mus) Clk 1110 W Oregon St Urbana Ill
- ?MURPHY Francis Joseph (se 1893-7 BS) Cobar NSW Australia
- Murphy Francis Thomas (se 1898-1902 MD(P&S)'02) Med 4259 W Madison St Chicago (4242 W Jackson Blvd)
- Murphy Frank Dwyer (ry e eng 1908-12) Adv 5639 Wentworth Av Chicago
- Murphy Frank Thomas (ag 1910-12) Trav 1421 E 72nd St Chicago
- †Murphy Fred George (acad & law 1901-2) Lovington Ill
- Murphy George Raymond (eng 1913-14 '15-) Stu Faribault Minn
- MURPHY Grace Eleanor (Mrs R E Taylor) (la 1905-8 AB) Kerrick Ill
- Murphy Hosmer Leland (arch eng 1911-12) Asst Bk Cash Alvord Ia
- MURPHY Howard Bruce (e eng 1900-4 BS) Contr Eng Chgo Bridge & Iron Wks 713 N Peak St Dallas Tex
- Murphy Howard Dawson (ag 1913- Also Lewis Inst) Stu 5120 Sheridan Rd Chicago (1327 Farwell Av)
- †Murphy James Russell (e eng 1902-5 Also Ill St Nor U) Elkhart Ill
- †Murphy James Walter (sp ag 1902-3) Elkhart Ill
- ?Murphy Jesse Thomas (sp ag 1903-4) Hope Ark
- MURPHY John Benjamin (Hon LL D '05 MD(Rush)'19 Attended Vienna & Heidelberg & Berlin & Munich) Med 3305 S Michigan Av Chicago (32 N State St)
- †Murphy John Campbell (se 1897-9 Also Augustana Coll) Long Grove Ia
- Murphy John Delbert (sp ag 1907-8) Ag Collins Minn
- Murphy John P (ag 1910-12) Ag R2 Sullivan Ill
- Murphy John Ray (acad 1902-3) R4 Miami Fla
- †Murphy Joseph Ivan (se 1910-12) 539 Scioto St Urbana O
- MURPHY Kendall Tuttle (e eng 1908-13 BS) Gen Eng Contr 326 E Lanvale St Baltimore (305 W Fifth St Sterling Ill)
- Murphy Louise Phares (la h se 1915-) Stu Western Springs Ill
- Murphy Margaret (su 1911 BL(Blackburn)'13) Teach 830 Locust St Carlinville Ill
- Murphy Mary Agnes (mus 1909-12 '15-) Stu Sullivan Ill
- Murphy Maurice Elzin (su 1915 Also Ind U) Stu Eldorado Ill
- Murphy Merritt Norton (m eng 1898-9 BS(Wis)'01) E Eng 229 Euclid Av West Detroit
- Murphy Mildred Katherine (la 1915- Also Wells Coll) Stu 665 W Prairie Av Decatur Ill
- Murphy Norbert D (su 1915 Also U Pitt) Granite St Butte Mont
- Murphy Robert Brown (m eng 1914-) Stu 665 W Prairie Av Decatur Ill
- MURPHY Robert Emmet (m eng 1915-) Asst GED U Ill 1915- 401 E John St Champaign Ill (1307 Madison Av Anderson Ind)
- Murphy Thomas Leo (ag 1912-13) Ag R2 Sullivan Ill
- Murphy William Emmett (sp ag 1907-8) Ag Odell Ill
- ?Murphy William Ignatus (acad 1907-9) Champaign Ill
- MURR Milton (e eng 1910-14 BS) 512 Grove St Milwaukee (Mountain Wis)
- Murray Annie Louise (su 1914) Stu Rockford Coll 4 Davidson Pl Cham-

- paign Ill
 Murray Charles Brent (m eng 1896-8)
 Ag & Acct R2 Rippey Ia
 Murray David Reese (la 1915- Also
 U Chgo) Stu 6548 Woodlawn Av
 Chicago
 Murray Donald Bain (la 1914-15) c/o
 Blakely Printing Co 418 S Market St
 Chicago (122 S Keystone Av River
 Forest Ill)
 Murray Mrs E B (see Webb Clara L)
 Murray Mrs Eliza B (su 1915) Libr
 613 Franklin St De Kalb Ill
 Murray Ellen (Mrs J H Knox) (la
 1906-9) Home Rising Ill
 Murray Eva Katharine (su 1910)
 Teach Oakdale Ill
 Murray Everett Bodman (acad 1904-
 5 e eng 1905-8 Instr Fencing U Ill
 1905-8) Consult Eng 920 Walnut St
 Kansas City Mo (900 E 41st St)
 MURRAY Forrest Hamilton (se 1910-12
 '13-15 AB g '15-) Stu Mazon Ill
 Murray Frank Howe (acad & e eng
 1909-10 Also NW U) Corresp 6448
 Kimbark Av Chicago (Clifton Ill)
 Murray Mrs G S (see Daniels Edna
 E)
 Murray Geneva Z (Mrs Arden West)
 (acad 1901-2) Home Dahinda Ill
 Murray Grace Mildred (la 1913- Also
 Ill Wom Coll) Stu 4 Davidson
 Pl Champaign Ill
 Murray Mrs H L (see Kemball Georg-
 etta)
 Murray Harry Edward (arch eng 1915-)
 Stu 421 Main St Menominee Mich
 Murray Leonard Ely (arch eng 1915-)
 Stu 74 Euclid Av Springfield Mass
 Murray Lyle Gorden (ag 1913-14)
 Stock Mazon Ill
 Murray Margarette Blanche (h se
 1911-12) At home 4 Davidson Pl
 Champaign Ill
 Murray Marselle (Mrs B M Jewell) (sp
 mus 1907-8) Home 91 Williams St
 Hammond Ind
 Murray Marvin Walter (sp ag 1905-7)
 Ag Toulon Ill
 Murray Nina Jeanette (lib 1900-1 BS
 (Lenox) '91) Teach Toulon Ill
 MURRAY Norris Fay (e eng 1908-12
 BS) 904 W Oregon St Urbana Ill
 (Mazon Ill)
 Murray Olive Fern (acad 1909-10)
 507 S Goodwin Av Urbana Ill
 Murray Orlando Stewart (sp ag 1909-
 10) Grain Deal 4 Davidson Pl Cham-
 paign Ill
 Murray Osear James (la 1912-) R
 Est 623 S Wabash Av Chicago (4428
 Magnolia Av)
- ‡Murray Peter (ag 1869-70) Manches-
 ter Ill
 Murray Robert Edward (ag 1914-15
 Also U Wis) Murray Bldg Grand
 Rapids Mich
 Murray Sprague Elmo (ag 1913-)
 Stu Mazon Ill
 Murrell Benjamin Nathan (la 1904-7
 Also Bradley Poly) Mintr 601 Cedar
 St St Paul Minn (788 St Anthony
 Av)
 Murrill Hosea Raymond (e eng 1914-
 15) Surv Flat River Mo
 Murrill Randall Tolman (m eng 1914-
 15 Also U Mo) Eng Flat River Mo
 Murrin John Henry (e eng 1909-11
 '14) C Eng 419 W 115th St New
 York
 Murvin Garland W (acad 1910-11)
 Mere Ingraham Ill
 Murvin John Gould (ag 1910-11) Mere
 Ingraham Ill
 Musch Harry Edwin (la 1914-) Stu
 1001 Jefferson St Beardstown Ill
 †Muschler Henry Carl William (m eng
 1906-8) 55 Jackson St Aurora Ill
 Muse Ernest (acad 1892-3 arch eng
 1893-5) Vocal Instr IOOF Temple
 Sacramento Cal
 *Muse William Osborne (acad 1893-
 4) d March 17 1899 Jacksonville
 Ill
 †MUSGRAVE Charles H (acad 1885-6)
 Robinson Ill
 Musgrave Oris (sp ag 1902-4) Ag R1
 Robinson Ill
 Musgrove Fred G (sp ag 1901-4) Ag
 Denton Mont
 MUSHAM John William (e eng 1896-8
 BS) Struet Eng 1215 Monadnock
 Bldg Chicago (741 Rush St)
 Musselman Claude (acad 1900-2) Mgr
 Grand Theatre Co Paris Tex (Fort
 Smith Ark)
 MUSSELMAN Thomas Edgar (la 1906-10
 AB se 1910-13 AM) See Gem City
 Bus Coll 2203 Main St Quincy Ill
 Musselman Virgil George (la 1902-4)
 V-Pres Gem City Bus Coll 2220
 Hampshire St Quincy Ill
 Musselman Mrs V G (see Weillepp
 Leila M)
 Mussenden Ruth Isabel (h se 1911-)
 Stu 609 N Kentucky Av Roswell N
 Mex
 Mussenden William Sutherland (e eng
 1903-6) C Eng Sante Fe RR To-
 peka Kan
 MUSSER Frank Stanley (acad 1905-6
 e eng 1906-9 BS) C Eng Strobel
 Steel Constr Co 6203 St Lawrence Av
 Chicago (1744 W Jackson Blvd)

- Mustain Glen Terry (sp ag 1902-4)
Ag R2 Macomb Ill
- Mut Mrs E J (see Halliday Charlotte J)
- Muther Charles Muther (arch eng 1915-) Stu 154 N Taylor Av Oak Park Ill
- Meyer Frank B (ag 1915-) Stu Kingman Ind
- Myers Mrs (see Bassett Minnie)
- MYERS Arthur Leslie (m eng 1907-9 '11-13 BS) Effie Eng 1842 12th Av Moline Ill
- Myers Mrs Arthur (see Burdick Anna L)
- MYERS Mrs C A (see Roy Rose E)
- MYERS Charles Everett (sc 1911-13 AB BS(W Va)) Prin H Sch Summersville W Va (315 Fourth St Huntington W Va)
- MYERS Clara (Mrs A E Harvey) (acad 1887-8 la 1888-91 BL) Home 817 E 30th St Kansas City Mo
- MYERS Clyde Hadley (ag 1908-10 MS BS(Ill Wes)'07 PhD(Cor)'12 Asst Chem U Ill 1908-10) Asst Prof Plant Breed Cor U 1911- 203 Prospect St Ithaca NY (Bloomington Ill)
- Myers Mrs C H (see Straight Fleda D)
- Myers Delle Matilda (ag Feb 1916- Also Winnipeg Nor) Stu Sperling Manitoba Can
- Myers Don Everett (sc 1911-12) Clk c/o See State Springfield Ill
- Myers Mrs D E (see Clark Alice H)
- MYERS Elmer James (la 1905-7 AB g 1907-8 AM Also U Ind & U Chgo) Teach Durango Colo
- Myers Elsie Mae (Mrs Fisk) (sp mus 1897-8) Home 315 Mechanic St Eldorado Kan
- Myers Emma Frances (la 1914- Also U W Va) Stu Summersville W Va
- ?Myers Estelle Lavinia (lib 1903-4 Also LeStan U) 4221 Westminster Pl St Louis
- ?Myers George Fortune (sp 1892-3) Danville Ill
- MYERS George William (la 1884-8 BL g 1890-1 ML PhD(Maxmilian)'96 Instr Math U Ill 1888-90 Asst Prof do 1890-5 Assoc Prof do 1895-7 Prof Astron & Ap Math & Dir Observ do 1897-1900) Prof Math & Astron & Superv Coll Ed U Chgo 1953 E 72nd St Chicago
- Myers Mrs G W (see Sim Mary E)
- Myers Harold Edwin (la com 1914-15) Ag Malden Ill
- MYERS Harold Torrence (la com 1905-9 AB) Ins Hinsdale Ill
- Myers Harry B (la 1913-14) Rushville Ind
- Myers Harry L (la 1913-14) RR Barry Ill
- MYERS Henry Beck (c eng 1902-6 BS) Merc 1607 Estes Av Chicago
- MYERS Howard Dimick (c eng 1908-12 BS) C Eng Box 456 Lockport Ill
- MYERS Jacob William (la 1907-11 AB law 1910-13 LL B) Law R3 Harrisburg Ill
- Myers Mrs J W (see Grigsby Myrtle A)
- MYERS James William (acad 1890-1 la 1892-6 AB g 1897-8) Grain Kinistino Sask Can
- *MYERS Jesse J (sc 1897-1901 BS) d 1913 East Lansing Mich
- Myers John Calvin (su 1913&'15 AB (NW)'12) Supt Sehs Stockton Ill
- Myers John T (su 1913&'14 PhB(Central Wes)'09) Gibson City Ill
- Myers Kate Genevieve (su 1899 & 1909 &'10 Also U Chgo) Teach 1142 N Fifth St Springfield Ill
- MYERS Lena Josephine (la 1910-13 AB Also W Ill St Nor) Teach Hutsonville Ill
- Myers Leon Goodbrake (la 1908-9 AB (Millikin)'12) Superv Reliance Life Ins Co Clinton Ill
- Myers Lloyd Rhodes (la 1904-5) Com Trav Tallapoosa Ga
- Myers Mabel Amanda (la 1915- Also Marshall Coll W Va) Stu Summersville W Va
- ?Myers Maud Ossoli (Mrs W F Marker) (la 1889-91) Pasadena Cal
- Myers Merton Jasper (m eng 1915-) 115 W Hill St Champaign Ill
- Myers Myron Arthur (la com 1909-10 BS(Dart)'13) Hinsdale Ill
- MYERS Nettie Elizabeth (Mrs J A Udden) (g engl 1908-9 AM AB(Augustana)'06) Home 208 S Pearl St West End Birmingham Ala (2926 Fifth Av Rock Island Ill)
- ?Myers Nina Claire (la 1911-14 Also Smith Coll) 904 S Goodwin Av Urbana Ill
- MYERS Odessa Madge (la 1910-14 AB g classics 1914-15 AM) Teach Tuscola Ill (Mansfield Ill)
- Myers Mrs R L (see David Anna C)
- MYERS Rachel Flossie (sc 1911-15 AB) Teach H Sch Princeton W Va (315 Fourth St Huntington W Va)
- Myers Sarah Helen (h sc 1908-12 Also U Chgo) Stu Chgo U 1953 E 72nd St Chicago
- *Myers Thomas Barker (la 1908-9 AB (Millikin)'12) d Oct 24 1914 Clin-

- ton Ill
 Myers Waldo Ray (c eng 1912-15 com 1915-) Stu Mansfield Ill
 †Myers William Allen (sc 1909-12) Liberty Ind
 Myers William Henry (la 1915) Coal Valley Ill
 MYERS Winifred (Mrs W H Fursman) (la 1896-7 '99-1901 '02-3 AB) Home Henryetta Okla
 Myers Wissie Etha (Mrs T J Bryan) (la 1901-4) Home Oak Park Ill
 Myerson Herbert (la com 1914-15) Stu Armour Inst Teach 1307 Cornelia Av Chicago
 Mykins Perry H (acad 1896-8 sp la 1900-2 Also U Mich) Asst Ticket Agt MC RR 64 Champion St Battle Creek Mich
 Mylius Mrs Charles (see Pickard Annie A)
 Mylius Louis Aubrey (g min eng 1915- BS (Nova Scotia Tech) '11 EM (Col) '15) Stu Winnipeg Manitoba Canada
 MYLREA Thomas Douglas (c eng 1905-9 BS) C Eng & Teach 138 Langley Av Toronto Can
 Mylroie John Miller (la 1913-15 Also U Kan) Tailor Lawrence House Lawrence Kan
 *Myres Helen (acad 1876-7) d Rantoul Ill
 MYRICK George Harold (e eng 1906-10 BS) V-Pres Cap Elec Co 4257 W Congress St Chicago (400 S Hooyne Av)
 †Nabstedt Frederick (acad & sp 1894-8 m eng 1898-1903) 1024 W Ninth St Davenport Ia
 Nachtrieb George Williams (e eng 1914-15 com 1915-) Stu 817 S Main St Elkhart Ind
 Naden Clifford Fox (ag 1914-15) Stu Yorkville Ill
 Naden Gladys Leora (la h sc 1914-) Stu Newark Ill
 Naffziger Oliver Hukill (la 1906-8) Merc Auto Sales Dwight Ill
 Naftel George W (acad 1902-3 sp m eng 1903-4) Ag Crowley La
 NAFZIGER Henry T (e eng 1907-12 BS) E Eng 1157 E 62nd St Chicago (314 Main St Aurora Ill)
 Nafziger Mrs H T (see Stoltey Marie J)
 Nafziger John Monroe (ag 1914-) Stu Hopedale Ill
 Nag Nripendra Kumar (e eng 1913- Also Dacca Eng Seh India) Stu Bakterpur Kaliganj Dacca Bengal India
 Nag Surendra Chandra (m eng 1913-) Stu Kaligary Bakterhar Dacca Bengal India
 Nagel Charles August (e eng 1915-) Stu 5844 a Cote Brilliante Av St Louis
 NAGEL Marcella Elizabeth Adelaide (Mrs F Lundgren) (ag h sc 1910-14 BS) Home 1411 S Sixth St Terre Haute Ind
 Nakada Kyoichi (e eng 1912-) Stu Okayama Japan
 Nakayama Moki (e eng 1912-14 '15-) Stu 139 Nishibunmura Agawa-gun Kochi-Ken Japan
 Nance Charles Holland (la 1885-6) Ret 2943 Walton Av Los Angeles
 Nance Oliver Odell (su 1914 & '15 Also U Chgo) Prin H Sch 825 Broadway St Cape Girardeau Mo
 Nance Wiley Finney (e eng 1912-13) Ticket Agt Ill Tract Sys Champaign Ill (Carmi Ill)
 NAPER Herbert John (arch eng 1885-8 BS) Arch 846 Irving Park Blvd Chicago
 Nappe Stephenson Thomas (acad 1883-4 ag 1884-6) Ag & Gov Contr 1319 Norfolk Av Norfolk Neb
 NAPRSTEK Frank Joseph (arch eng 1909-14 BS) Eng Dept c/o Western Elec Co Hawthorne Ill (1300 S Tripp Av Chicago)
 NARKINSKY Charles Sol (e eng 1910-12 BS Also Armour Inst) E Eng Emerson Elec Co 2032 Washington Av St Louis
 *Nase Frank P (gen 1875-7) d Mt Carroll Ill
 Nash Alida L (Mrs John H Savage) (la 1880-1) Home 605 W Main St Urbana Ill
 *Nash Benjamin Franklin (sp mus 1897-1900) d July 13 1909 Champaign Ill
 NASH Charles Anson (e eng 1905-9 BS) Instr E Eng Armour Inst 33rd & Federal Sts Chicago
 Nash Grace (su 1910 AB (Tex) '11 Also Wash StL U) Trav Stu Sec YWCA 401 Pereida St San Antonio Tex
 Nash Rufus Cary (su 1901 & '02 BS (Knox) '00) Mgr Publ 2336 Broadway Chicago
 NASMYTH Heber Dignam (Attended Collegiate Inst Stratford Can 1896-1900 & Winnipeg Conserv 1905-7 Vocal Study Berlin Milan London 1907-12) Instr Voice U Ill 1913- 808 W Stoughton St Urbana Ill (28 E Jackson Blvd Chicago)
 Nason Sabra Levantia (lib 1905-7 BL (Carleton) '00 Asst Libr Carleton Coll 1900-5) Libr Umatilla Co Lib Pen-

- deleton Ore
 Nate Mildred Evans (la 1915- Also Ill Wes U) Stu 706 W Healy St Champaign Ill
 Nathan May (acad sp 1907-8) Nurse Sullivan Ill
 NATHAN Myer Oscar (arch 1910-14 AB & BS Also U Ia 1908-10) Draft Dept Pub Wks 139 N Clark St Chicago (5127 Prairie Av)
 NATHANSON Jonas Bernard (g physics 1912-13 AM su 1915 AB(Ohio St)'12) Asst Physics U Ill 1913- 1005 S Second St Champaign Ill (2055 Franklin Av Toledo O)
 Nation Maggie Eloise (Mrs G W McCuen)(sp h sc 1907-8) Home Chebanse Ill
 NATION Mary Ethel (Mrs J B Park) (la 1905-8 AB Also NW U) Home Paxton Ill
 *Nattanger John George (la 1900-1) Ottawa Ill
 NAU Robert Harold (e eng 1908-12 BS) Asst Eng Chgo Assoc Comm 1212 S Fifth Av Maywood Ill
 Naught Adaline Elizabeth (acad 1904-6) Med Asst Box 297 Rushville Ill
 Naughton Charles Colby (acad 1890-2 m eng 1892-5) PM Katalla Alaska
 Naughton Frank Usher (arch 1887-8) Solicitor Ceylon Tea Co 509 W Clark St Champaign Ill
 Naughton Kathryn Louise (Mrs G A Huff)(la 1890-3 '95-6) Home 304 W Church St Champaign Ill
 Nave John Kirk (la 1904-5 AB(Ind)'08) R Est San Francisco
 Nay Ernest Omar (sc 1912-15) Stu Harv Med Sch 311 N Third St Marshall Ill
 NAY Joseph Raymond (arch eng 1908-12 BS) C Eng 700 Pennsylvania St Gary Ind
 NAYLOR Helen Andromache (la 1901-4 AB) Teach Alton H Sch 1602 Henry St Alton Ill (1028 Langdon St Mason City Ill)
 Nazil Ismail Nazim (ag 1913-14 Also Switzerland Ag Coll) Nouhkouyoussi Constantinople Turkey
 Nazim Salih (ag 1913-14 Also S P Coll Beirut Syria) Constantinople Turkey
 †Neagle Julia A (acad 1882-3) Ivesdale Ill
 NEAL Essie Edwina (la 1905-10 AB) 207 Buchanan St Danville Ill
 NEAL Harry Folsom (la 1907-11 AB LL B(Mich)'13) Law 1st Nat Bk Bldg Fresno Cal
 Neal John Dodge (la 1890-3) Ag Ferriday La
 Neal Phil Hudson (chem eng 1911-12) Aect 1528 Berkley Av Bessemer Ala
 Nealon Daniel Fisher (chem eng Feb 1915-) Stu 3629 Ellis Park Chicago
 Nebeker Corie Aquilla (gen 1871-4) Ins 186 28th St Flat B Milwaukee
 NEBEKER Mark Edmond (la com 1904-8 LL B) Law Clinton Ind
 *Nebeker Milo Washington (acad 1897-9) d Feb 1906 Davenport Ia
 NEBEL Clarence Arthur (ag 1911-15 BS) Ag Clinton Ill
 NEBEL Dora Myrtle (la 1911-14 AB) Teach 212 E Jefferson St Clinton Ill
 NEBEL Merle Louis (m eng 1909-13 BS g 1913-15 MS '15-) Stu Clinton Ill
 Nebel Mrs M L (see Thorpe Veta)
 Nebold Grace (su 1913 Also Ill Wes U) 243 Prospect St Jacksonville Ill
 NEEHAM Carrie Isabel (h sc 1908-12 AB) At home 1210 W University Av Urbana Ill
 Needham Catherine (la 1914-) Stu 1210 W University Av Urbana Ill
 Needham Frank Mix (acad 1888-9 m eng 1890-2) Mgr Riverside Ill
 Needham Mrs J H (see Owens Besse W)
 Needham James G (su 1896 BS(Knox)'91 MS(do)'93 PhD(Cor)'98 Prof Limnology Cor U 6 Thurston Av Ithaca NY
 Needham James (min eng 1889-93) Gen Supt Mines CM&StP RR Ottawa Ill
 Needham John Lowrie (sp m eng 1897-9 1900-1) M Eng Sp Mach Design 4311 Kenmore Av Chicago (Neoga Ill)
 Needham John Wilbert (arch eng 1911-12 '13-15) Contr & R Est & Ins 1210 W University Av Urbana Ill
 Needham Minnie Lucile (la h sc 1911-) Stu 1210 W University Av Urbana Ill
 NEEDLER Helen Montgomery (h sc 1912-14 BS Also Chgo Nor) Teach 1227 Altgeld St Chicago
 Needler Julien Hequembourg (m eng 1913-) Stu 1227 Altgeld St Chicago
 Needles Elmer Henry (ag 1904-6) Sales Los Angeles
 †Neely Bertha (la 1911-12 su'15) 906 W Cherry St Marion Ill
 NEELY Charles G (la 1877-80 BL) Prof Constitutional Hist & Law Pomona Coll Claremont Cal
 Neely John Childs Jr (arch eng 1914-) Stu 1285 Lincoln St Topeka Kan

- NEELY John Lynde (sp ag 1908-13 BS)
Ag & Merc W H Small & Co Evans-
ville Ind
- NEELY John R (acad 1877-8 la 1878-
82 BL MD(Georgetown Med)'92)
Med 221 Hutton Bldg Spokane
Wash
- Neely Kate (acad 1882-4 la 1884-5)
At home Claremont Cal
- NEES Frederick Louis (1 1902-3 LLB)
Law Com Nat Bk Bldg Chicago
(4100 Greenview Av)
- NEFF Edna Elizabeth (Mrs H B Hull)
(la 1907-11 AB) Home Saunemin Ill
- Neff Harold Alpha (la 1915-) Stu
Rochelle Ill
- Neff John Siebert (e eng 1910-11) Ag
Lovington Ill
- Neff Loyd Lovell (ag 1915- Also U
Chgo) Stu 1361 E 56th St Chicago
- Neff Martin Luther (sp ag 1900-1)
Ag Conway Tex
- NEFF Mary (la 1900-2 AB) Teach
Holly Springs Miss (503 W Front St
Bloomington Ill)
- ?Negley Henry (su 1902) Terre
Haute Ind
- Negly Laurel Angle (sp ag 1907-9)
Stock & Repair Mgr Hardware Co 5
Ellis Bldg Canton Ill
- NEHLS Arthur Louis (BS(NW)'04
AM(Wis)'05 Asst Chem U Ill 1905-
6) Chf Chem Nat Canner's Lab
1907- 223 Fourth St Aspinwall Pa
- NEHRLING Arno Herbert (At Shaw
Sch Bot St Louis 1905-9 Instr Hort
& Asst Ag Exp Sta U Ill 1909-13
Assoc Flor do 1913-14) Prof Flor
Mass Ag Coll 1914- Amherst Mass
- Neiburg Simon Jacob (la 1914-15 e
eng 1915-) Stu 41 Federal St St
Albans Vt
- Neighbour Leonard Bowman (m eng
1913-14 Also U Chgo) Rate Fixing
Marseilles Co E Moline Ill (1503
W Third St Dixon Ill)
- †Neikirk Frank Calbourne (acad 1903-
4 Also Ill St Nor U) Forest City Ill
- Neikirk John Oscar (acad 1897-8 m
eng 1898-1900) Mgr & M Eng Lom-
bard Ill
- NEIKIRK Lewis Irving (BS(Colo)
'98 MS(do)'01 PhD(Pa)'03 Instr
Math U Ill 1905-11 Instr Math U
Wash 1911-14) Asst Prof Math U
Wash 1914- 4723 21st Av Seattle
- *Neikirk Oren Herschel (sp 1898-9) d
Forest City Ill
- Neil Edwin Hall (e eng 1908-11)
Contr 225 Midland Bldg Kansas City
Mo (1008 E 41st St)
- Neil Mark Crawford (la 1915-) Stu
216 Forest Park Av Oak Park Ill
- NEILL Alma Jessie (sc 1912-13 AB g
1913-15 AM Also Ill St Nor U) Asst
Physiol U Ill 1913- 203 E Healey
St Champaign Ill (R3 Chillicothe
Ill)
- *Neill Robert Park (e eng 1898-9) d
Aug 20 1903 Sparta Ill
- NEIN William Conrad (e eng 1908-9
BS Also Millikin U) E Eng 44
Pinehurst Av New York
- NEININGER Alonzo Beda (e eng 1907-11
BS) Sales Eng St Louis Steel Foun-
dry St Louis (443 Fairview Av
Webster Groves Mo)
- Neisler Arthur Alison (su 1906 Also
Wittenburg Coll) Prin H Sch Dun-
can Okla
- Nelcott Roland Earl (arch eng 1912-
13) RR Clk 2516 Indiana Av Chi-
cago (Independence Ia)
- Nelson Adolph Lincoln (m eng 1912-)
Stu R4 Galesburg Ill
- Nelson Altoe Sigma (la 1913-14)
Teach Big Rock Ill
- Nelson Anna M (su 1912 AB(Knox)
'04) Teach H Sch Galesburg Ill
(Knoxville Ill)
- Nelson Anton Leonard (e eng 1906-10)
Eng Indus Eng Div Westinghouse
Elec & Mfg Co East Pittsburg Pa
(411 Ross Av Wilkinson Pa)
- NELSON Benjamin (m eng 1905-6 '08-
11 BS g eng 1915-) Stu 1510
Monadnock Bldg Chicago (1954 Fos-
ter Av)
- Nelson Bertram Clyde (1 1901-2) Mere
A S Nelson & Sons Nelson Bldg
Champaign Ill
- Nelson Mrs B C (see Richey Mary)
- NELSON Carl Ferdinand (sc 1912-13
BA(Wis)'08 MA(do)'10 PhD(do)
'12 Instr Chem U Ill 1912-13) Assoc
Prof Physiol Chem U Kan University
Club Lawrence Kan (1011 Ninth Av
Rockford Ill)
- Nelson Carl Ray (see Nilsson Carl
Ragnar)
- NELSON Charlotte Briggs (Mrs C M
Jack)(h sc 1902-3 BS AB(Vas)'02)
Home 451 W Macon St Decatur Ill
- Nelson Clarence Quincy (arch eng 1912-
13) Clk 512 S Mathews Av Urbana
Ill
- Nelson Daisy (Mrs J F Romine)(h sc
1912-14) Home Tuscola Ill
- Nelson Don David (ag 1911-12) d
Mar 11 1916 Los Angeles (5 E Wil-
liams St Danville Ill)
- ?Nelson Elmer George (sc 1912)
North Henderson Ill
- Nelson Elmer Lawrence (arch eng

- 1913-14 '15-) Stu 4918 N Ashland
Av Chicago
- NELSON Elnathan Kemper (sc 1888-94
BS Asst Chem U Ill Ag Exp Sta
1891-3) Asst Chem Bur Chem US
Dept Ag 1908- Washington
- Nelson Emanuel (e eng 1913-14) Clk
424 S Main St Kewanee Ill
- ?Nelson Emma Ellmentina (la 1900-1)
Rockford Ill
- *Nelson Ernest (sp 1868-9) d Jan
1902 Canton Ill
- Nelson Esther Pauline (la 1914-
Also Bates Coll) Stu Augusta Ill
- †Nelson Floyd (sp ag 1907-8) De
Kalb Ill
- Nelson Frank Elmer (sp ag 1906-7)
Mfg & M Eng North Henderson Ill
- Nelson Frank Lovell (la 1892-3) Lit
Emerson Hill NY
- ?Nelson Fred Irwin (m eng 1893-7
BS) Mgr Keystone Novelty Wks 1515
Chicago Av Evanston Ill (e/o G T
Nelson Buda Ill)
- Nelson George Ausley (la Feb 1915
Also U Wis) 2232 Dayton St Chi-
cago
- Nelson Gertrude Viola (su 1914&'15
Also Ill St Nor U) Momenca Ill
- Nelson Harry (acad 1910-11) Mus
720 N Randolph St Champaign Ill
- †Nelson Harry A (acad 1879-80 m eng
1880-1) Oneida Ill
- NELSON Idris (acad 1907-8 sc 1908-
12 AB '14-15 BS) Ceramic Chem e/o
Purington Paving Brick Co Galesburg
Ill (56 W Oak St Canton Ill)
- Nelson J Ward (ag 1913-) Stu Ver-
mont Ill
- NELSON Jacob Clark (ag 1903-7 BS)
Farm Mgr Box 28 Minden Mines Mo
- Nelson James Ray (m eng 1907-9
'14) Stu 1322 15th St Moline Ill
- Nelson Jennie (su 1906) Teach 524
Vance Av Paris Ill
- NELSON John Harland (e eng 1908-9
MS BS(SD Ag) '05) Prof Ap Mech
Worcester Poly Inst Worcester Mass
- NELSON Joseph Colby (arch eng 1911-
12 BS Also Wash St L U & U Mo)
Arch Webster Grove St Louis (215
S Maple Av Hannibal Mo)
- Nelson Kathryn Estelle (Mrs C J
Rothgeb) (mus 1902-4) 1211 N Web-
ber St Colorado Springs Colo
- Nelson Leon Wilfred (ag 1911-12 '13-
15) Ag R2 Morrison Ill (Knox-
ville Ill)
- Nelson Mrs M L (see Lindley May)
- NELSON Milton Nels (la 1911-12 '13-15
AB) Teach H Sch 319 S Quincey St
Green Bay Wis (10747 Michigan Av
Chicago)
- Nelson Myrtle Pauline (h sc 1912-14)
Teach Dom Sc 1139 14th Av Moline
Ill
- ?Nelson Nels Berdniers (sp law 1904-5
Also LeStan U) Norway
- Nelson Olive Eujane (su 1911) Teach
Lake Villa Ill
- Nelson Paul Scofield (m eng 1915-)
Stu 3200 Fulton St Chicago
- NELSON Peter Swan (acad 1906-9 m
eng 1909-14 BS) Eng 1203 Pleasant
St DeKalb Ill
- NELSON Ralph Augustus (chem eng
1908-15 BS) Stu NW U 4334 Wil-
cox Av Chicago
- Nelson Ralph Linis (m eng 1907-11)
Heating & Vent Eng 1139 14th Av
Moline Ill
- NELSON Raymond Andrew (ag 1909-
12 BS Also Beloit Coll) Grain Deal
& Merc Maple Park Ill
- Nelson Roslyn Bertha (su 1909 la
1911-13) At home 811 W Main St
Urbana Ill
- Nelson Roy Emmett (la 1915- Also S
Ill St Nor) Stu Palestine Ill
- NELSON Saidee Esther (la 1906-10 AB
Also U Wis) Teach H Sch Manlius
Ill
- Nelson Severina Elaine (la 1915-
Also NW U) Stu 448 Washington
Blvd Oak Park Ill
- Nelson Sidney William (com 1915-)
Stu 516 Krier St Winnetka Ill
- Nelson Walter Stephen (acad 1910-11
sp e eng 1911-12 e eng 1912-) Stu
& Asst GED U Ill 1912- 6640 Perry
Av Chicago
- Nelson William Olaf (e eng 1911-12)
Stu Yale U Box 56 Downer's Grove
Ill
- Nelson William Oscar (m eng 1913-)
Stu 126 Moss Av Peoria Ill
- Nelson Winfred De Witte (e eng 1903-
4) Arch Supt 430 220 S Michigan
Av Chicago (Downer's Grove Ill)
- NESBIT Edwin (m eng 1886-90 BS)
e/o Graseville Chem Co 2027 77th
St Cleveland
- Nesbit George Wallace (acad 1887-8
la 1888-9 MD(Chgo Med)'92) Med
Sycamore Ill
- NESBIT Mary Frances (la 1895-6
1900-1 '02-3 AB) Teach Oakland Ill
- Nesbitt Carl Wesley (sc 1914-) Stu
421 Woodbury St Macomb Ill
- Nesbitt Herman Bayles (ag 1911-12)
Ag Wingate Ind
- Nesbitt William Rheuby (sp ag 1909-
11 Also Wabash Coll) Ag Wingate
Ind

- Neslage Oliver John (m eng 1912-)
Stu 3631 Juniata St St Louis
- Nesheff George (eng 1915-) Stu S
Thotniza V Tirnovo Bulgaria
- *Ness Joseph (sp 1870-1 '73-4 '75-6)
d Rossville Ill
- Netcott Roland Earl (arch eng 1912-)
Stu Independence Ia
- Nettleship Mrs Neal (see Kegley
Mamie)
- NETTLETON Elizabeth (la 1907-11 AB)
At home Ashton Ill
- Nettleton Ernest Brown (acad 1903-4
sp e eng 1904-7) C Eng US Jr Eng
Mis River Comm 1311 Int Life Bldg
St Louis
- Nettleton Thornton Bennett (la 1910-
12) Ag Ashton Ill
- Netz Ralph Morlan (la 1914-15 com
1915-) Stu Albion Ind
- NEU Clarence Leonard (la 1903-6 AB)
Pres Physician's Record Co 4547
Greenview Av Chicago
- Neu Elbert (m eng 1908-11) Stu U
Tex Taylorville Ill
- Neubauer Ella Cora (Mrs F B Nico-
demus)(la 1904-6 '07-8) Teach &
Dorm Matron Taihoku Formosa Japan
(Highland Ill)
- Neuhalfen Mathias (arch eng 1909-)
Stu 923 W First St Grand Island
Neb
- Neuhans James John (m eng 1902-3)
Cement Test 4372 Ellenwood St St
Louis (122 N High St Belleville Ill)
- Neuhanser Edwin Valentine (la com
1914-15 com 1915-) Stu Gridley
Ill
- Neuling Harry John (la 1911-12 Al-
so S Ill St Nor & Wash U B Acc(Val-
paraiso) '11) Teach Ellis Grove Ill
- NEUMAN John Adams (e eng 1904-8
BS) Mfg 322 S Douglas Av Spring-
field Ill
- NEURENTHER Andrew Henry (m eng
1894-8 BS g 1898-9 ME) M Eng
& Design Peru Ill
- NEVENS William Barbour (g econ
milk prod 1914- BS(Wis)'14) Asst
Dairy Husb U Ill 1914- 208 Iowa
St Urbana Ill
- NEVILLE Florence Edith (la 1911-15
AB) Teach Wetherfield Twp H Sch
R6 Kewanee Ill
- Neville Jessie Gertrude (sp h sc 1903-
4) Kimmundy Ill
- NEVILLE Kenneth Percival Rutherford
(AB(Queen's)'97 AB(Ill)'98 AM
(do)'99 PhD(Cor)'01 Instr Latin &
Greek U Ill 1901-6) Prof Classics
Western U 1908- 242 Talbot St
London Ont
- Neville Mabel Maude (Mrs J R Bar-
ton)(sp 1900-1) Home Helena Ark
- Neville Olive Myrtle (la h sc 1914-)
Stu R6 Kewanee Ill
- †Neville Russell Trall (la 1898-9)
Kewanee Ill
- NEVINS Allan (la 1908-12 AB g 1912-
13 AM Asst Engl U Ill 1912-13)
Assoc Edit NY Evening Post 20
Vesey St New York (405 W 118th
St)
- NEVINS Arthur Seymour (la com 1909-
13 AB su 1914) Teach H Sch 627
S Seventh St Springfield Ill
- NEVINS John (arch eng 1894-8 BS
Asst Instr GED U Ill 1898-9) Arch
Eng Box 46 Seattle
- ?New George Raymond (ag 1907-10)
Howard Kan
- NEW Tsunyoong (ag 1911-14 BS Al-
so St John's U) Res Ming Ngho
Chang Sze Chi Chekiang China
- Newar Jacob Clare (arch eng 1913-14)
Miller-Newar Co 1446 S Spaulding
Av Chicago
- Newberger Mrs Charles N (see Gold-
berg Rose A)
- Newberry Esther (h sc 1905-6) Opr
Multigraph Ginn & Co 3827 Ellis Av
Chicago
- Newberry Oliver Perry (l 1913 Also
U Mo) Fin Columbia Mo
- Newbold Roy Edgar (arch eng 1910-
12) Arch H R Temple Illinois Bldg
Champaign Ill
- Newbold Theodore Aubrey (acad 1897-
8 e eng 1898-1900) M Eng Fairfield
Ala
- Newburn Francis Earl (ag 1908-10)
Ag R1 Eagle Grove Ia
- Newburn Gene Edgar (acad 1910-11
ag 1913-14) Gen wk 826 S Fourth
St Hoopeton Ill
- Newburn Harold James (la 1913-14
Also Ill Wes U) Ag 826 S Fourth
St Hoopeton Ill
- Newburn Iva Florence (la h sc 1914-)
Stu 1006 W Main St Urbana Ill
- Newburn Mary Ellen (Mrs Frank
Shearman)(sp mus 1908-11 Also NW
U) Mus Reynolds Ill
- NEWBURN Naomi Olive (h sc 1910-14
AB g 1914-15) Exten Staff H Sc
Dept U Ill 1006 W Main St Urbana
Ill
- *Newby Samuel M (ag 1869-72) d
March 17 1913 Twisp Wash
- NEWCOMB Cyrus Forsyth (acad 1896-7
se 1897-1901 AB MD(U Ill Coll Med)
'04) Med 311 W Hill St Champaign
Ill

- Newcomb Mrs C F (see Bullard Geraldine)
- Newcomb Edwin Eldwood (arch eng 1914-) Stu S Fourth St Burlington Kan
- Newcomb Frank Herrick (arch eng 1910-11 Also Hiram Coll) Merc Shellrock Ia
- NEWCOMB Jessie Ruth (Mrs D M Avey) (la 1901-8 AB) Home 1121 Charleston Av Mattoon Ill
- Newcomb John Elijah (su 1912 Also Monmouth Coll 1908-10 & U Mich) Stu NW Med Coll Gibson City Ill
- Newcomb Pearle Elizabeth (Mrs Shinn) (la 1907-12) Home 1113 Lafayette Av Mattoon Ill
- NEWCOMB Rexford (arch 1908-11 BS Also U Kan) Dir & V-Prin Dept Fine & Ap Art LB Poly Sch 2029 Atlantic Av Long Beach Cal
- Newcomb Thomas Frank (la 1909-11 Also U Mich LL B(NW)'14) Law 304 1st Nat Bk Bldg Champaign Ill (311 W Hill St)
- Newcomb Walter Haines (la 1915- Also Ill Wes U) Stu Foosland Ill
- Newcomb William Wilson (sp ag 1902-3 '04-5) Ag RFD Dewey Ill
- Newcomer Floyd Eldin (la 1909-10) Sales Mt Carrol Ill (Lanark Ill)
- Newcomer George Crofts (acad 1909-10) Trav Sales Stryker O (960 N Court St Rockford Ill)
- Newcomer Joseph Hardin (acad 1891-3 m eng 1893-5) R Est Checotah Okla
- Newcomer Paul William (se 1893-5 Also Jefferson Med Coll 1895-6 & Rush Med Coll 1896-7 MD(Dewes & Gross) '07) Med Gillette Wyo
- Newell Allie Jay (acad 1902-3) Merc Guthrie Okla
- Newell Anna Grace (g entom 1914- AB(Smith)'00 MA(do)'08) Stu Northampton Mass
- NEWELL Clyde Ross (g bacteriol 1912-13 g san eng 1914-15 PhB (Yale) '10 MS(do)'12 Asst Baeteriol U Ill 1912-14) Instr Farm Mech U Ill 1914- 905 W Illinois St Urbana Ill (Milford Conn)
- Newell Mrs Ethelyn Mabry (Mrs R G) (mus 1913-14 Also Blackburn Coll) Westfield Ill
- Newell Florence Eleanor (su 1914 Also NW U) Teach 606 E Illinois St Morris Ill (Cooperstown ND)
- Newell Mrs Effie J (Mrs F H) (su 1915) 1109 California Av Urbana Ill
- NEWELL Frederick Haynes (SB(Mass Tech)'85 D Eng(Case)'12 Eng US Geol Surv 1888-1907 Dir US Reclam Serv 1907-14) Prof C Eng U Ill 1915- 1109 W California Av Urbana Ill
- NEWELL George Arthur Jr (com 1911-14 AB Also Hobart Coll) Bnk 127 W Center St Medina NY
- ?Newell John Grittenden (e eng 1906-7) 815 E 66th St Chicago
- Newell Josephine (la h se 1915-) Stu 1109 California Av Urbana Ill
- Newell Lawrence Plympton (ag hort 1914-15 Also U Wis) Fruit Grower Hinsdale Ill
- NEWELL Mason Harder (acad 1894-5 la 1895-9 AB g 1899-1901 AM LLB (Yale)'02) Law 424 S Second St Springfield Ill
- NEWELL Moses Elmer (l 1912-15 LL B B Ped(Greer)'02) Stu 612 E Green St Champaign Ill
- Newell Mrs Ralph (sp mus 1913-14) Teach Casey Ill
- Newell Raymond Wilson (ag 1915-) Stu Keithsburg Ill
- Newell Ruth Braunion (mus 1914-15) Stu U Okla 222 University Blvd Norman Okla
- ?Newell Samuel R (acad 1886-7) Sedan Kan
- Newenham Raymond (su 1912) Teach Hersman Ill
- †Newhalfen Mathias (acad 1908-9) Grand Island Neb
- Newitt Cecelia Lee (Mrs A L Sperry) (su 1910 Also St Nor U) Home 8210 Decker Av Cleveland
- Newkirk Clifton Emory (acad 1906-7) Ag R1 Tower Hill Ill
- †Newkirk Madge Wilmot (h se 1912-14) Chrisman Ill
- NEWLIN Charles Ivan (ag 1908-12 BS g 1912-14 MS su 1915 Asst An Husb U Ill 1913-15) Instr An Husb & 1st Asst Ag Exp Sta U Ill 1915- 702 W California Av Urbana Ill (5342 E Washington St Indianapolis)
- Newlin Florence (su 1915) Libr Ridge Farm Ill
- NEWLIN Frank Enoch (l 1905-11 LL B) Law Robinson Ill
- Newlin Harold Vance (la 1913-) Stu Robinson Ill
- Newlin Jesse H (su 1915 Also Col U) Prin H Sch 536 S Crea St Decatur Ill
- Newlin Katherine Hawes (Mrs A J Barnes) (su 1906) Home 1509 Whittier Av Springfield Ill
- Newlin Ralph Thomas (la 1913-) Stu 401 W Main St Robinson Ill
- Newlin Walter Allen (ag 1914- Also

- Union Christian Coll) Stu Annapolis Ill
- Newlin Willard Bogue (la 1915- Also Whittier Coll Cal) Stu 5342 E Washington St Indianapolis
- Newlow George Hillis (g econ 1915- PhB(Hamline) '14 MA(Minn) '15) Stu Milton ND
- Newman Mrs (see Glasco Ella F)
- Newman Allan Andrew (1 1901-4) Ag Griggsville Ill
- NEWMAN Fanny (la 1912-13 AB Also Butler Coll) Teach 708 S West St Indianapolis
- Newman Fred Allen (sp ag 1912-14) Ag Wayne City Ill
- Newman Frieda (la h sc 1914-15) At home 708 S West St Indianapolis
- Newman James Christopher (m eng 1898-9) Bkpr Sparta Ill
- Newman John Adams (e eng 1904-5) Foreman 322 S Douglas Av Springfield Ill
- Newman Margaret Jane (su 1912 Also E Ill St Nor) Libr 1065 Ninth St Charleston Ill
- Newman Mary Emma (Mrs Albert E Logeman)(h sc 1902-4) Home Mellen Wis
- †Newman Mills LeRoy (su 1908 Also Pur U) Rising Sun Ind
- Newman Reuben Charles (m eng 1914- Also YMCA Inst) Stu 2424 Orchard St Chicago
- †Newman Wallace Maxwell (acad 1877-8 la 1878-9) Plymouth Ill
- ?Newport Charles L (acad 1880-1 sp sc 1881-2) Champaign Ill
- Newton Abe Mark (su 1906 MD(NW Med) '11 Also Ill St Nor U) Med Pocatello Id
- Newton Doris Charlotte (ag h sc 1915-) Stu Glen Ellyn Ill
- ?Newton Edgar A (acad 1876-7) Chipewa Ill
- NEWTON Fred Earle (la 1898-1900 AB g 1900-1 AB LL M(John Marshall Law Sch) '09) Law 532 Monadnock Blk Chicago (6175 Norwood Park Av)
- Newton George White (m eng 1875-6) Ag & Dairy 342 Sandercock St San Luis Obispo Cal
- Newton Harley Bounds (sp ag 1903-4) Ag North Terre Haute Ind
- Newton Harry Waggoner (chem eng 1902-4 Also Knox Coll) Metallurg Eng Night Hawk Wash (Lewistown Ill)
- Newton Helen Charlotte (mus 1915-) Stu 102 S Romine St Urbana Ill
- Newton Judge Worth (la 1906-7 Also Ind U 1907-9) Law Dana Ind
- NEWTON Leonard Victor (min eng 1909-13 BS) Eng 5335 Lakewood Av Chicago
- Newton Robert Keith (e eng 1914-) Stu Jerseyville Ill
- Nichels Albert Henry (la 1913-14) Stu Med Lake Elmo Minn
- †Nicolls Calvin Barnes (m eng 1895-7) c/o H M Byllesby & Co Chicago
- NICHOL Agnes Elaine (Mrs T J Foster)(la & lib 1903-6 AB lib 1906-7 BLS Also Denison U) Home Monticello Ill
- NICHOL Anice Eunice (Mrs C T McCully)(la 1903-4 '06-7 AB Also Denison U) Home 609 S Busey St Urbana Ill
- Nichol Catherine Louise (su 1908 la 1910-11) Libr Lorain Lib Cleveland
- Nichol Edward Sterling (la 1915- Also Ohio St U) Stu 922 S&T Bldg Columbus O
- NICHOL Frances Alcetta (h sc 1910-11 AB '14 Also Ohio St U) Asst Dietician Presbyterian Hospital 1750 W Congress St Chicago (1653 Summit St Columbus O)
- Nichol George William (la 1913-) Stu 339 W 11th St Anderson Ind
- Nichol Harriet Ethel (Mrs R C Westwick)(lib 1908-9 Also U.Wash) Home Kalama Wash
- Nichol Hubert Leland (su 1904 Also U Wis & Denison U) R Est 187 12th Av Columbus O
- Nichol Josephine Jane (Mrs L M Gale)(g lib 1906-8 BL(Monmouth) '98) Home Ash Creek SD
- Nichol Josephine Shepardson (g ger 1907-8 AB(Denison)) Urbana Ill
- NICHOL Marion Starr (la 1903-8 AB Also Denison U) Teach Murphysboro Ill (1653 Summit St Columbus O)
- Nicholas Edward Ernest (m eng 1906-9) Mech Draft 2907 Seventh Av Rock Island Ill
- Nichols Bertha Vie (la 1895-6 '98-1900) At home 307 N Prospect Av Champaign Ill
- Nichols Charles Henry A (ag 1914-15 Feb 1916-) Stu Hebron Ill
- Nichols Cora E (Mrs A A Ritchie) (acad 1888-9) Home 513 S 19th St Lafayette Ind
- Nichols DeWitt Lethbridge (sp c eng 1905-7 Also Cor U) Min Gilmore Id
- Nichols Edd Melancthon (ag 1907-8 '09-11 sp law 1908-9) Ag R6 Princeton Ill

- Nichols Edgar Fremont (la 1902-3 su 1910 Also N Ill St Nor) Co Supt Schs Lacon Ill
- NICHOLS Emily Lavina (Mrs M J Trees) (lib 1901-5 BLS) Home 6617 Woodlawn Av Chicago
- Nichols Floris Wilson (la com 1912-15 com 1915-) Stu Lacon Ill
- Nichols Gladys (lib 1914-15 AB (Osterbein) '14) Libr Kewanee Ill (R1 Westerville O)
- NICHOLS Gunther (la 1897-1901 AB) Cash St Bk La Grange Ind
- Nichols Harland Tucker (sp ag 1908-9) Ag Delavan Ill
- Nichols Harry Henry (la 1915) Stu Ill Wes U 1002 E Washington St Monticello Ill
- *Nichols Harvey Baldwin (e eng 1907-8) d April 4 1908 Champaign Ill
- Nichols Herbert Lutyb (la 1915-) Stu 509 "O" St NW Washington
- Nichols Herbert Sigourney (ag 1911-13 Also Bradley Poly) Asst Mgr Farms 618 S Galena Av Dixon Ill
- Nichols Hilton C (ag 1915-) Stu R3 Momence Ill
- NICHOLS Irby Coghill (g math 1911-12 MS BS (Miss) '06 MA (do) '08 Instr Math Tex A&M Coll College Station Tex (Eudora Miss)
- NICHOLS James Lawrence (la com 1909-13 AB) Ag Naperville Ill
- Nichols Jasper Willard (e eng 1909-10) Trav Sales Ft Worth Tex
- Nichols John Sleeper (sp ag 1902-4) Ag Aledo Ill
- Nichols Josephine Marie (la 1913-) Stu 618 S Galena Av Dixon Ill
- NICHOLS Marvin Arthur (se 1904-6 AB Also N Ill St Nor) Teach Sc Minn St Nor (399 Downer Pl Aurora Ill)
- Nichols Mary Anderson (lib 1915-AB (Beloit) '10) Stu Hebron Ill
- NICHOLS Maude E (se 1890-4 BS MD (Wom Med Coll) '97) Soc Serv 307 N Prospect Av Champaign Ill
- Nichols May Louise (la 1895-6) At home 307 N Prospect Av Champaign Ill
- NICHOLS Rae Crampton (ag 1913-15 BS Also U Chgo) Teach H Sch 1009 Center St Hannibal Mo (5716 Washington Av Chicago)
- NICHOLS Ralph Uline (arch eng 1909-13 BS) Bldg Contr 1033 Center St Elgin Ill
- NICHOLS Walter Lester (e eng 1911-15 BS) Draft CCC& StL RR 3423 Mooney Av Hyde Park Cincinnati
- †Nicholson Gunther (la 1898-9) Lima Ind
- Nicholson James Calvin (acad 1893-4 sp m eng 1894-5 1907-8 Also NW U & Harv U) Teach 702 W Elm St Urbana Ill
- Nicholson Margaret (su 1905 & '06 & '07 & '10 & '13 & '15) Teach Gibson City Ill
- Nicholson William Cecil (se 1910-12) Porter 112 E White St Champaign Ill
- †Nicholson William Nelson (sp arch eng 1904-6 '10-12) 4220 St Lawrence Av Chicago
- NICKELL Lloyd Francis (acad 1900-2 su 1903 & '04 se 1906-9 AB g 1909-11 AM '11-13 PhD Asst Chem U Ill 1909-12) Asst Prof Chem Wash StL U St Louis
- Nickell Nelle (la 1915-) Stu Fairfield Ill
- Nichels Albert Henry (la 1913-14) Lake Elmo Minn
- NICKELSEN John Minert (m eng 1911-14 BS) Teach Cloquet Minn (Mediapolis Ia)
- Nickerson Mrs (see Roots Nellie C)
- Nickerson Avon Joshua (la com 1911-13) Clk 605 W Washington St Champaign Ill
- NICKI Francis Stanley (m eng 1908-12 BS) M Eng 3311 Commonwealth Av Indiana Harbor Ind (Hammond Ind)
- NICKOLEY Edward Frederick (acad 1894-5 la 1895-8 AB g econ 1914-15 AM) Teach Beirut Syria
- Nickoley Mrs Emma Rhoades (Mrs E F) (g la 1915 See also Rhoades Emma)
- Nickolls Cecil Richard (ag 1912-) Stu Stark Ill
- Nicky J M (acad 1882-3) Ag Rathdrum Id
- NICODEMUS Frederick Bowman (acad 1903-4 e eng 1904-9 BS) Teach Rynkogui 7 Chome Taikoku Formosa (Forreston Ill)
- Nicodemus Mrs F B (see Neubauer Ella C)
- Nicol Charles Wheeler (arch eng 1912-13 Also Pur U) Arch Murdock Bldg Lafayette Ind
- Nicolaus Mrs W A (see Mathews Loueva M)
- Nicolet Mrs (see Burta Lula)
- NICOLET Charles Henry (m & e eng 1875-8 '80-1 BS 1906) M & C Eng La Salle Ill
- Nicolet Harry Lincoln (la 1884-5) Edit 3741 Warwick Blvd Kansas City Mo
- Niebergall Philip Alfred (la 1915-) Stu 1131 Henry Clay Av New Orleans

- NIEDERMAN Gertrude (Mrs W D Scott) (sc 1905-8 AB su 1909&'10&'11 AM '14 Asst Chem Exp Sta U Ill 1909-15) Syracuse NY
- Niedermeyer Arthur Wilhelm (su 1914 AB(Millikin)'12) Act Supt Schs 336 N Third St Greenville Ill (646 W North St Decatur Ill)
- NIEDERMEYER Frederick David (la 1902-4 AB AM(Print)'08 Also Prin Theol 1906-9) Mintr 207 E 30th St New York
- NIEHAUS William Jr (e eng 1908-12 BS) C Eng 1442 Edgewater Av Chicago
- Nielsen Suerre Ingemann (arch eng 1909-10) Arch Draft 2313 N Kedzie Blvd Chicago
- Nielson Gordon Frithiof (arch eng 1907-9 '11-12) Supt Bldg Constr 640 E Paxton St Paxton Ill
- NIELSON Joseph Nicolay (m eng 1903-7 BS) Asst Exam US Patent Ofc 1615 Florida Av Washington
- NIERSTHEIMER Louise Minnie (Mrs Fred K Steven) (la 1909-12 AB) Home Sadorus Ill
- Niertheimer Minnie Barbara (la h sc 1915-) Stu 804 Henrietta St Pekin Ill
- †Nietz Clara Savilla (su 1905) Plainfield Ill
- Nieva Jose (su 1905 Also U Tenn) Asst Ag Insp Bur Ag Lucenataybas PI
- †Niezer George Bernard (su 1906 Also Pur U) Monroeville Ind
- Nightingale Augustus F** (Trustee 1899-1905 AB(Wes)'66 AM(do)'69 PhD (Upper Ia)'91 LL D(Simpson)'01 Prin Lake View H Sch Chgo 1874-90 Asst Supt Chgo Pub Schs 1890-2 Supt H Schs 1892-1901 Snpt Co Schs 1901-10) Ed & Lit 916 Sheridan Rd Evanston Ill
- Nightingale Eugene Richard (e eng 1914-) Stu 313 S Randolph St Champaign Ill
- NIGHTINGALE Harry Thomas (g pol sc 1908-9 AM '09-10 PhB(Mich)'95 Also U Mich & U Jena & U Leipzig & Oxford U Instr Civ & Hist Acad U Ill 1905-10) Teach Civ & Hist Evans-ton Acad 1911- 2020 Sherman Av Evanston Ill
- Nightingale Mrs Minnie Louise (Mrs H T) (sp nus 1907-8) Home 2020 Sherman Av Evanston Ill
- NIHAN Robert Edward Joseph (e eng 1906-10 BS) Mgr Elec Light Co Harvard Ill
- Nihart Fred Dallas (su 1915) Teach & Athl Dir Montevideo Minn (404 W Washington St Pana Ill)
- ?Niles Ella Gardiner (su 1907 Also U Chgo) Tuscola Ill
- ?Niles Willie Edward (la 1885-7) Be-ment Ill
- NILSEN Peter Jacob (e eng 1912-15 BS Also Skienstjorden's Mekaniske Fagskole Norway) Asst Eng St Pub Util Comm Ill 356 Linden Av Aurora Ill (Salteröd Arendal Norway)
- Nilson David Victor (arch eng 1905-7) Sec & Treas Forest City Overall Mfg Co 219 Sanders Av Rockford Ill
- NILSSON Carl Ragnar (m eng 1908-10 '11-15 BS) Draft Franz-Premier Co E Cleveland O (299 Strathmore Av E) (Gothenburg Sweden)
- Nilsson Martin Marritz (sc 1908-9 MD (NW Med)'13) Med 5038 Broadway St Chicago
- NILSSON Olaf Anton (arch eng 1897-1901 BS) Gov C Eng 271 Hicks St Brooklyn NY
- Nip Fugar (m eng 1912-13) Grocer 6251 Greenwood Av Chicago (1321 E 57th St)
- NITZ Ingo Charles (e eng 1904-8 BS) E & M Eng Otis Elevator Co 5437 Glenwood Av Chicago
- Niu Yin Hsiang (eng 1915-) Stu Huchou Che Kiang China
- Niven Will Edward (la com 1913-15) Bk Clk Thorntown Ind
- Niver Julia Prudentia (Mrs J H Clarke) (h sc 1909-10) Home 5400 Fourth Av S Minneapolis
- Niver Margaret Louise (Mrs W L Pfeffer) (arch 1906-8) Home Olney Ill
- *NIVER Roe (sc 1912-15 AB Also Ohio U) d July 5 1915 North Fairfield O
- Nix Julius Carl (e eng 1914-) Stu 416 Union St Freeport Ill
- Nixon Mrs A J (see Chafee Alpha)
- Nixon Deane Lafferty (sc 1910-11) Stock Melvern Kan
- Nixon Edward Lynde (sp ag 1909-10) Firth Chip Steele Co 1508 E 26th St Minneapolis (5443 Winthrop Av Chicago)
- Nixon Eugene White (su 1908 AB (Monmouth)'07) Teach H Sch Dav-enport Ia
- NIXON George Rittenhouse (la com 1908-11 AB Also Pur U) Sales 2303 N Pennsylvania St Indianapolis
- ?Nixon John A (ag 1878-9) Marshall-town Ia
- Nixon M L (ag 1912-14) Mach New-
port Ind
- Nixon Robert Henry (ag 1912-14) Asst

- Cash Nixon Bk Newport Ind
 Nixon Sarah Louise (Mrs G E Wright)
 (la 1908-11) Home 1009 S Third St
 Champaign Ill
 NOACK Emilie Marie (la 1913-15 AB
 Also NW U) Teach 815 Windsor Av
 Chicago
 Noakes Levi (su 1914 Also Westfield
 Coll) Teach Casey Ill (Westfield Ill)
 Nobis Carl Joseph (ag 1912-13) Ag
 R1 Amelia O
 Noble Albert Wicks (la chem eng 1914-
 15 Also Armour Inst) 3928 Lake
 Park Av Chicago
 Noble Anna (Mrs Nelson Fortine) (sp
 a&d 1884-5) Home 825 Beardsley St
 San Diego Cal (23 Holyoke Av Wi-
 chita Kan)
 Noble Anna Harmount (Mrs Tom Rob-
 erts) (acad 1901-2 sp 1902-3) Home
 1230 Waco St Wichita Kan
 NOBLE Charles William (acad 1891-2
 arch eng 1892-5 BS) Gen Contr Bldg
 Constr St Bk Bldg La Crosse Wis
 (411 S 16th St)
 *Noble Earl Goddard (m eng 1907-8)
 d Jan 1 1908 Galesburg Ill
 Noble Ernest Henry (acad 1895-6 '98-9
 sp la 1900-3 Also Rollins Coll) Ag
 R3 Oakland Ill
 Noble Harry Charles (acad 1891-3 la
 1893-6) Grain Merc Gibson City Ill
 NOBLE Isabel (acad 1891-2 la 1892-6
 AB) Ag "High How" Stock Farm
 Daysland Alta Can
 †Noble John (acad 1880-2 '83-4)
 Todd's Point Ill
 Noble Joseph Morgan (la 1911-13 '14-
 Also Fairmount Coll) Stu 1230 Waco
 Av Wichita Kan
 Noble Juanita (su 1909 & '11 Also St
 Nor San Diego Cal & Santa Barbara
 Nor) Teach Dom Art 3736 Fourth
 St San Diego Cal
 NOBLE Louis Reeder (m eng 1872-6
 BS) Ins 2708 Western Av Mattoon
 Ill
 NOBLE Mary Elizabeth (acad 1891-2
 la 1892-6 AB) At home 1230 N Waco
 Av Wichita Kan
 Noble Merle Emmett (la 1915-) Stu
 Savoy Ill
 Noble Porter Charles (ag 1914-) Stu
 1310 E Grove St Bloomington Ill
 Noble Ralph Mathew (m eng 1907-8
 AB(LeStan)'13 Also Knox Coll) Dir
 Phys Tr San Diego H Sch Univer-
 sity Club San Diego Cal
 Noble Robert William (sc 1892-5)
 Grain Bethany Ill
 NOBLE Thomas (c eng 1878-82 Cert)
 Gold Min Daysland Alta Can
 NOBLE Thomas Jr (ag 1899-1903 BS)
 Ag "High How" Stock Farm Days-
 land Alta Can
 Noble Thomas Dee Jr (acad 1902-3)
 Mgr Ofc Hammett Co Pine Bluff
 Ark (617 Ash St)
 NOBLE William (la 1892-6 AB) Merc
 Gibson City Ill
 *Nodine Charles Hovey (gen 1868) d
 April 1 1913 Champaign Ill
 Noe George (ag 1912-13) Ag Imple-
 ment Expert Sharon Wis
 Noe Philip Roman (sp ag 1906-7 BS
 (Marquette)'10 MD(do)'12) Med
 Centralia Ill
 NOE Samuel Rufus (la 1900-3 AB)
 Builder & Contr 2529 Leland Av
 Chicago
 Noel Claude Forrester (la 1912-13)
 Lake Bluff Ill
 NOERENBERG Clarence Eugene (arch eng
 1903-7 BS g 1907-9 AE la 1909-10
 AB g ed & eng 1910-14) Instr T&AM
 U Ill 1909- 401 John St Champaign
 Ill
 Nolan Albert Joseph (ag 1912-) Stu
 505 Dewey Av Harvard Ill
 NOLAN Aretas Wilbur (AB(Ind)'05
 MS(W Va)'09 Asst Prof Hort & For-
 est & Entom U W Va 1907-10 Prof
 Ag Ed do 1910) Asst Prof Ag Exten
 U Ill 1911- 712 Michigan Av Ur-
 bana Ill
 Nolan John Timothy (c eng 1914-)
 Stu Gilbert Minn
 Nolan Nicholas Francis Jr (l 1910-12
 Also Beloit Coll) Law Clk 605 City
 Nat Bk Bldg Dayton O
 Noland Alma Elizabeth (Mrs H H
 Sortwell) (la h sc 1914-15) 3131 Boule-
 vard Pl Indianapolis
 Nolin Ruby Edith (la h sc 1915-) R3
 (18) Milford Ill
 NOLLEN Nell Alma (sc 1904-5 '08-9
 AB'10 Also Ill St Nor U) Teach Se
 Atlanta Ill
 NOLTE Charles Beach (m eng 1905-9
 BS) M Eng Mgr RR Eng Dept R
 W Hunt & Co 2200 Insurance Ex-
 change Chicago (1114 E 65th St)
 Nolte Mrs v B (see Bacon Maud A)
 Nolte John Elbert (sc 1911-12 la com
 1912-13) Mfg 709 Washington St
 Pekin Ill
 NOON James Arthur (sc 1909-13 AB)
 Superv Sch Mamburao Mindoro Is-
 land PI
 NOON John Eliot (la 1909-11 '12-14
 AB Also Boston U) Boy Sec YMCA
 Danville Ill (Lunenburg Mass)
 Noonan Mrs M J (see Hanning Car-
 rie A)
 †Noonan Will J (m eng 1911-14) 421
 Central Av Decatur Ill

- Noone Byron Mortimer (la 1915- Also Dart Coll) Stu Haworth NJ
- Norberg Alfred (c eng 1913-15 Feb 1916- Also U Ia) Stu 606 Springfield Av Urbana Ill
- Norburn Aurelia M (su 1913 Also Farmville Nor) 222 Gray St Danville Va
- NORBURY Frank Garm (g sc 1912-13 AM AB(III Coll)'12) Stu Harv Med Sch 1133 Williams Blvd Springfield Ill
- †Nordby Paul (acad 1906-7 Also Luther Coll) Lee Ill
- Nordenholt Walter (ag 1913-14 Feb 1916-) Stu 302 Chicago Av Oak Park Ill
- Nordby Julius Edward (g ag 1915- BS(Id)'15) Stu Genesee Id
- Nordheim Ethel Marie (la 1912-14) R3 Anaheim Cal
- Nordling Harry Richard (c eng 1913-14) Clk Ill Tract Sys 711 W Healy St Champaign Ill (Rantoul Ill)
- NORDMEYER Heinrich Waldemar (PhD (Wis)'14 Grad Gym Braunschweig Ger Also U Leipzig) Instr Ger U Ill 1915- 805 S Goodwin Av Urbana Ill
- Nordstedt Einar August (e eng 1911-15) Sec & Treas Joliet Storage Battery Co Joliet Ill (114 Catalpa St)
- *Nordstedt Gardner August (la com 1914-15) d June 2 1915 Joliet Ill
- Nordwall Samuel Victor (sp ag 1907-10) Ag Lorlie Sask Can
- Norem Harvey Jason (m eng 1910-12 Also Luther Coll) Ag R60 Seneca Ill
- Norfolk Harold Wyeth (acad & sp ag 1907-9) Corresp Galveston News Bur Houston Tex
- Norgaard Ralph (la 1915-) Stu Wheaton Minn
- Norlin Fred Christian Jr (c eng 1912-) C Eng 2744 Mildred Av Chicago
- Norling Albert Emanuel (ag 1915-) Stu 180 Wilder St Aurora Ill
- Norman Alvin Emanuel (sc 1909-10) Mediapolis Ia
- Norman Charles Columbus (acad 1879-80 la 1880-2) Fin Rayville La
- NORMAN Elisha Powell (acad 1905-6 law 1906-10 LLB) Law Rayville La
- Norman Gerald William (su 1915 Also Knox Coll) Kirkwood Ill
- Norman Milton Eugene (c eng 1915-) Stu 4928 Kenmore Av Chicago
- Norman Osear Edward (lib 1909-10 AB(Chgo)'03) Libr 5607 Blackstone Av Chicago
- Normile John Morrisey (arch eng 1914- Also St Thomas Coll 1912-14) Stu 907 N Roosevelt Av Bloomington Ill
- ?Norred Fenton Mercier (la 1875-6) Dawson Ill
- Norris Albert Charles (su 1909 BS (Ober)'98) Teach 110 Stanley St Rockford Ill
- Norris Burton Harry (sp 1900-1) Clk 516 W South St Kewanee Ill
- NORRIS Carter (la 1898-1902 AB) Audit Guanajato Mex
- Norris Dwight Reed (c eng 1913-) Stu Box 74 Newman Ill
- NORRIS George Byron (sc 1909-12 Also Col U Instr Swim U Ill 1909-12) Asst Mgr Dept Tokus Co 3111 Landis St Sheridan Pittsburgh
- ?Norris Henry (gen 1869) Tolono Ill
- Norris Herbert Clyde (sp ag 1906-7) Sales Standard Oil Co 303 Polk St Charleston Ill
- Norris Howard Dakin (ag 1905-6) Clk Insp Dept Sears Roebuck Co Seattle (6016 First Av SW) (2407 Harrison St Evanston Ill)
- Norris Isaac H (acad 1883-5) Arlington Ill
- Norris James Guy (su 1901 Also Ill St Nor U) Supt Schs Ashland Ill
- Norris John Fulton (m eng 1902-5 Also U Mich) Eng 410 Wayne Co Bk Bldg Detroit
- Norris Kathryn Lenore (la h sc 1913-15) Clk 412 S Main St Frankfort Ind
- NORRIS Mae Isola (Mrs H G Paul) (Grad N Eng Conserv 1904 Dir South Female Coll 1904-5 Instr Piano U Ill 1905-8) Home 713 W Oregon St Urbana Ill
- Norris Ralph Varney (ag 1904-7) Stock Raising RFD Mildred Mont
- Norris Richard Daniel (arch eng 1915-) Stu 5022 Winthrop Av Chicago
- NORRIS Wesley Kayler (c eng 1911-15 BS) 502 Winthrop Av Chicago
- ?Norris Will L (ag 1879-81) Arlington Ill
- NORTH Arthur Tappan (acad 1880-1 arch eng 1881-5 Cert) Contr Eng 7133 Harvard Av Chicago
- North Clyde James (ag 1912-) Stu Winchester Ill
- NORTH Foster (sc 1879-85 BS'14) Masseur 30 N Michigan Av Chicago
- *North Howard Peter (c eng 1902-6 Also Shurtleff Coll) d Dec 28 1905 El Paso Ill
- *North James H (c eng 1904-5) d El Paso Ill
- North Page Lane (e eng 1912-13 ag 1915-) Stu 7133 Harvard Av Chicago

- †North Selah Hawley (e eng 1904-6) Lockport Ill
- North Mrs S H (see Peck Clara L)
- NORTH Simon Newton Dexter (Hon LL D 1904 AB(Hamilton)'69 AM (do)'72 Dir US Census 1903-9) Statis & Asst Sec Carnegie Endow Internat Peace 2 Jackson Pl Washington
- NORTH William Atkinson (e eng 1906-10 BS) Teller Mercantile Trust & Sav Bk Evansville Ind (708 Upper First St)
- North William F (sp ag 1881-2) Ag Harvard Neb
- Northam George Abiah (acad 1888-9 sp ag 1887-8 '89-91) Ag R1 Warren Ill
- Northam Lottie Alice (acad 1892-3 la 1893-5) Home Warren Ill
- Northcott Nathaniel Dresser (1 1900-4) Ins Insp Springfield Ill
- NORTHEY Della Frances (lib 1902-3 BLS'11 PhB(Ia)'98 Also Ia St Teach Coll Lib Loan Asst U Ill 1907-8) Libr Hood River Ore (119 Locust St Waterloo Ia)
- NORTHRUP Elliott Judd (AB(Amherst)'92 LLB(Cor)'94 Also Syr U 1888-9 Asst Prof Law U Ill 1902-6 Assoc Prof do 1906-10) Prof Law Tulane U 1910- 1715 Calhoun St New Orleans
- Norton Arlo (ag 1915-) Stu 803 E Washington St Bloomington Ill
- Norton Arty Everett (ag 1915-) Stu Alto Pass Ill
- NORTON Belle (Mrs J J Laemmle)(la 1888-9 '94-6 1905-7 AB) Home & Teach 6121 Drexel Av Chicago
- NORTON Charles Waterman (la 1897-1901 AB) Mgr 2605 Adams Mill Rd Washington
- Norton Edward J (e eng 1913-14 Also Knox Coll) 826 E Washington St Macomb Ill
- NORTON Edwin Lee (AB(Amherst)'93 AM(Harv)'97 PhD(do)'00 Also U Berlin 1898-9 & U Chgo 1903-4 Instr Philos U Wis 1904-5 do Western Res U 1905-6 Instr Ed U Ill 1906-11) Bus Metropolitan Life Bldg Minneapolis (603 River Rd)
- *Norton Eugene Cyril (e eng 1911-12) d Nov 8 1913 Champaign Ill (Dundee Ill)
- †Norton Floyd (acad 1903-4) Murdock Ill
- †Norton Fred Elmer (m eng 1886-7) Little Rock Ark
- Norton Frederic Phinney (la com 1912) Jour 404 E Tenth St Alton Ill
- Norton George Lawrence (ag 1908-10) Ag R1 Neponset Ill
- Norton Harry Sims (se 1910-11) Stu U Ill Coll Med 1912- 406 E Washington St Pontiac Ill
- Norton Hattie (Mrs J W Pinkston) (acad 1886-7) Home Mahomet Ill
- Norton Joseph Calvin (e eng 1905-6) Stu Armour Inst 3219 Michigan Av Chicago
- Norton Margaret (lib 1906-7 AB (Smith)'06) Libr Smith Coll Northampton Mass
- *NORTON Wilbur Perry (e eng 1896-1900 BS'01) d Dec 11 1901 Schenectady NY
- Norton William Eben (1 1906-9) Mgr Cement Factory 325 E 80th Av Columbus O (406 W Washington St Pontiac Ill)
- †Norton William Robinson (sp ag 1904-6) Neponset Ill
- Norviel Herald Bernard (la 1914-) Stu 401 W Main St Urbana Ill
- Norwood Mrs F P (see Bumann Edna)
- Noterman George (m eng 1895-6) Foreman Lumber Yd Pana Ill
- NOth Edwin Francis (arch 1910-14 BS) Draft 738 E 14th St Davenport Ia
- NOth George Joseph (e eng 1904-5 Also Armour Inst) Western Mgr & Consult Eng Sprout Waldron Co 9 S Clinton St Chicago
- NOth Lillian Genevieve (la 1910-12 AB Also U Ia) At home 738 E 14th St Davenport Ia
- Nott Edson Lowell (e eng 1914-15 ag 1915-) Stu Byron Ill
- NOTTLEMANN Rudolph Hans (g hist 1912-13 AM AB(Monmouth)'12) Teach 720 E Euclid Av Monmouth Ill
- NOURSE Fred Melvin (acad 1904-7 e eng 1907-9 '10-12 BS) Mgr Elec Light & Power Co Portage Wis (410 S Seventh St Maywood Ill)
- †Nourse Robert (acad 1906-7) Rock Island Ill
- Novak Edward James Jr (ag 1913-14) 1524 1st Nat Bk Bldg Chicago
- Novotuy Joseph Jaroslav (su 1909 Also Chgo Nor) Teach 3762 Herndon St Chicago
- Nowers Thomas F (acad 1901-2) Bnk Atkinson Ill
- Nowlan Anna Veronica (su 1910 Also U Chgo) Teach 4246 Monticello Av Chicago
- Nowlen Gladys Louise (h se 1912-13 su 1915) Teach 310 E Lincoln Way Morrison Ill
- NOWLEN Proctor Albert (ag 1910-13 '14-15 BS) Morrison Ill
- †Nowlin Jonathon A (acad 1896-7 Also Ill Wes U) Latham Ill

- Noxon Elmer Warner (m eng 1912-15)
1746 Simpson Pl St Louis
- ?Noyes Caleb Kirby (acad 1902-4 sp
e eng 1904-6) c/o Mrs W L Shank
Macon Mo
- Noyes Fanny Anna (lib 1911-12 AB
(Vas)'10) Libr 926 Forest Av Evan-
ston Ill
- Noyes Frederic Jansen (e eng 1905-6
AB(Cor)'10) Fin c/o Hallgarten &
Co 5 Nassau St New York
- Noyes Ralph Amos (ag 1914-15) Wal-
tham Mass
- NOYES William Albert (AB & BS(Ia
Coll)'79 AM(do)'82 PhD(JHopk)
'82 LL D(Clark)'09 Instr Chem U
Minn 1882-3 Prof Chem U Tenn 1883-
6 do Rose Poly 1886-1903 Chf Chem
US Bur Standards 1903-7) Prof Chem
& Dir Chem Lab U Ill 1907- 1005 W
Nevada St Urbana Ill
- NUCKOLLS Charles Morrison (acad 1899-
1901 m eng 1901-5 BS su 1912)
Mech Eng 249 W Webster Av Mus-
kegon Mich
- NUCKOLLS Mary Elizabeth (Mrs C O
Barnett)(ag h sc 1905-9 BS Asst Phys
Tr U Ill su 1911) Home Bridgeport
Ill
- Nuckolls Minnie (Mrs H T Schumacher)
(sp 1900-1 Also Ill St Nor U)
Home 107 E Green St Champaign Ill
- †Nueller Harrie Stevens (ag 1910)
1835 E Ninth St Wichita Kan
- Nugent Walter Allyn (e eng 1912-13)
Stu U Mo 5064 Cabanne Av St
Louis (Brocton Ill)
- Null Charles Elgy (ag 1914-15 Also
U Ala) Lab Asst Plant Breed Ag
Exp Sta U Ill Demopolis Ala
- Null Louis Agassiz (acad 1897-8 law
1898-1900 LL B(Colo)'02) Ag Col-
chester Ill
- NULL Marion M (sc 1896-1900 BS MD
(U Ill Coll Med)'03) Med 7452 E
Green Lake Blvd Seattle
- Null Miriam Ellen (Ia h sc 1915-
Also W Ill St Nor) Stu R1 Col-
chester Ill
- †Null Rodney Earl (e eng 1908-9) Say-
brook Ill
- *Null Samuel Franklin (sp ag 1899-
1902) d Feb 6 1906 Auburn Ill
- Nungesser John (sc 1879-81) Phar
Danville Ill
- Nungesser Selma Cora (su 1915 Also
Ill Wom Coll) Asst Libr 428 Oak St
Danville Ill
- Nusbaum Emil Justice (e eng 1915-)
Stu 208 N Lincoln Av Streator Ill
- *Nussbaumer Joseph J (Ia 1875-6) d
San Angelo Tex
- NUTT George Sinclair (sc 1911-13 BS
Also Geo Wash U) Chem 174 N Caro-
lina Av Washington
- †Nuttall Everett Franklin (sc 1907-10)
Flat Rock Ill
- NUTTALL John Tilden (g chem 1907-9
MS BS(NW)'05 Grad Asst Chem U
Ill 1907-9) Prof Chem Birmingham
Coll 1909- 926 Ella St Birmingham
Ala
- Nutter De Noyelles (m eng 1913-14
Also Pur U) Timekeeper 145 S Main
St Martinsville Ind
- NUTTING Harry George Dallas (m eng
1903-6 BS Also U Ia) E Eng 416
Stephenson Bldg Milwaukee
- Nutting Mrs Lenore Martin (Mrs H G
D Nutting)(sp h sc 1905-6 Also U
Ia) Home 416 Stephenson Bldg Mil-
waukee
- Nyberg Florence Anna (sp Ia 1915)
Stenog 703 W California Av Urbana
Ill
- Nyeum Mary Washington (Mrs Guy
Wolf)(h sc 1906-7 Also U Chgo)
Home Lanark Ill
- Nydegger Adolph (m eng 1900-2) Supt
& M Eng CH&E Mfg Co Milwaukee
- Nydegger Mrs Adolph (see Chisholm
Estella F)
- NYDEGGER Charlotte Marie (Mrs W C
Jackson)(h sc 1904-8 AB) Home
1301 Grant St Danville Ill
- NYDEGGER John (m eng 1903-7 BS)
Struct Eng W E Wood Co 1805 Ford
Bldg Detroit (34 Hooker Av)
- Nydegger Louise (Mrs C F Degelman)
(acad 1889-90 la 1890-1) Home 4020
Kansas St San Diego Cal
- NYE Carl Merriman (e eng 1893-7 BS)
Prin Asst Eng c/o Gt Northern RR
St Paul Minn
- NYE Charles Arthur (e eng 1906-10 BS
Also Millikin U) Surv c/o US Engi-
eer Rock Island Ill
- Nye Charles C (ag 1879-80) Ag Har-
rystown Ill
- Nye Linn Jones (ag 1911-14) Trav
Gen Del Waterloo Ia (Harristown
Ill)
- Nye Robert (sp 1893-5 EM(Colo Sch
Mines)'97) Mine Mgr Grass Valley
Cal
- Nye Ruth Hood (Mrs W P Keplinger)
(Ia 1891-2) Home 223 E Jefferson
Av Colorado Springs Colo
- Nye Russell G (sp ag 1905-6 BS(NW)
'12 Also Ia St Coll) Mintr Agency
Ia
- NYMEYER Fred Henry (Ia 1908-11 AB)
Edit 110 W 40th St New York
- Oakes Anna May (acad 1906-8 Also
Bradley Poly) At home -Laura Ill
- Oakes Arthur Manning (sp ag 1899-

- 1902) Ag Joppa Ill
 Oakes Ella Baxter (ag h se 1913-)
 Stu Laura Ill
 Oakes Hubert La Mont (ag 1915-)
 Stu Laura Ill
 †Oakes James Lowell (la 1915) 1423
 N Main St Dayton O
 *Oakes William Bryson (sp ag 1907-8)
 d Laura Ill
 *Oakland Eber Stanley (sp ag 1909-
 10) d Sept 13 1913 De Kalb Ill
 OAKES Catherine Susan (lib 1909-10
 '11-12 BLS mus 1912-13 AB(Smith)
 '08 Also Wells Coll 1906-8 Reviser &
 Asst Lib U Ill 1912-14) Asst Lib
 Miami U 22 E Walnut St Oxford O
 (189 Pulteney St Geneva NY)
 Oaks Charles Truman (ag 1909-10) Ag
 189 Pulteney St Geneva NY
 Oaks Helen Lucile (la 1913-15 Also
 Monmouth Coll) Teach Phys Tr Kirk-
 wood Ill
 Oaks Margaret Ray (h se 1912-13) At
 home Kirkwood Ill
 Oard Jessie Marie (Mrs Geo Babel) (la
 1906-8 Also Millikin U) Home 657
 W Decatur St Decatur Ill
 OATHOUT Charles Herbert (ag 1904-7
 BS Also Ill St Nor U Asst Soil Fert
 U Ill 1907-8) Co Agt Ag Improv
 Assoc 1101 W Springfield Av Ur-
 bana Ill
 OATHOUT Claude Leslie (ag 1909-12
 BS '13) Ag Loda Ill (Cissna Park
 Ill)
 Oathout Mrs C L (see Turner Bessie)
 Oathout Mabel Edna (su 1907 Also
 Ill St Nor U) Teach Cissna Park Ill
 O'BAR Alleen Hall (Mrs H E Brill-
 hart) (la 1913-14 AB Also NW U)
 Home c/o Gen Elec Co Minneapolis
 O'Beirne William Francis (la 1907-9)
 Ag Tolono Ill
 Obenchain Mand Edna (su 1915 Also
 Thomas Nor) S Whitley Ind
 OBERDORFER Henry Dixon (arch eng
 1905-10 BS Asst Superv Arch & Supt
 Const U Ill 1912-15) Stu NY U
 1205 E Jefferson St Bloomington Ill
 Oberg Phil Wiseman (arch eng 1915-
 Also St Cloud Nor) Stu 617 Fifth
 Av S St Cloud Minn
 Obergfell Arthur Edward (sp ag 1905-
 6) Trans 322 Long Av Austin Chi-
 cago (738 W Superior St)
 Oberlander Marie (sp ag Feb 1915-)
 Stu 230 W 108th St New York
 Obermiller Lucile Edna (Mrs F G Ad-
 ams) (su 1906) Home 4229 Tower Av
 St Bernard Cincinnati
 Oberne George Struble (eng 1915-
 Also Dart Coll) Stu 2473 Geneva Ter
 Chicago
 Oblander Helen Elizabeth (la 1915-)
 Stu 389 W Hail St Bushnell Ill
 OBRECHT Rufus Chauncey (ag 1904-7
 MS BSA (Ia) '01 Asst An Husb Pur
 U 1901-2 Instr Horses U Ill 1903-7
 Assoc Horse Husb & Chf Exp Sta U
 Ill 1907-10) Ag R7 Topeka Kan
 O'Brien Charlotte Louise (la 1903-5)
 4723 Prairie Av Chicago
 O'Brien Harold Marcenallo (sp ag
 1909-10) Agt & Insp Fire Ins 4525
 Sheridan Rd Chicago
 O'Brien Katherine Ingalls (sp mus
 1902-3) At home 510 W Healy St
 Champaign Ill
 O'Brien Leo Frederick (I 1910-11 Also
 Corpus Christi Coll) Law 104 Walnut
 Av Galesburg Ill
 O'Brien Marguerite Helen (sp 1891-6
 1907-8 Also Metropolitan Coll) Teach
 506 The Normandie Seattle (510 W
 Healy St Champaign Ill)
 *O'Brien Mary (acad 1879-80) d Aug
 1902 Groveland Ill
 O'Brien Morgan Patrick (acad 1899-
 1900 sp e eng 1903-4) Contr 1196
 W North St Decatur Ill
 O'BRIEN Myra (lib 1906-7 BLS AB
 (Knox) '99 Asst Order Clk U Ill
 1909-10 Libr Bradley Tech 1911)
 Libr U Chgo 1911- 5427 C Univer-
 sity Av Chicago
 O'Brien Paul Thomas (su 1914 & '15
 Also N Ill St Nor) Supt Sehs Lisbon
 Ill
 O'Brien Raymond John (acad 1910-11
 se 1911-13) Bnk 406 W Church St
 Champaign Ill
 O'Brien Walter Lawrence (su 1912 &
 '14 Also N Ill St Nor) Teach Maple
 Park Ill
 †O'Brien Wilhelmina (acad 1892-3)
 Champaign Ill
 O'Byrne Katie Jeanette (su 1907 & '08)
 Teach 109 E Springfield Av Cham-
 paign Ill
 Ocheltree Clifford Edwin (acad 1892-
 3) Asst Supt Wabash RR Forrest
 Ill
 Ocheltree Mabel Gertrude (su 1902)
 Teach Homer Ill
 Ocheltree Maurice Webster (la 1915-)
 Stu Homer Ill
 Ochoa Vizcaino Alfonso (arch 1913-15)
 Stu Mass Tech 2106 Sedgwick St
 Chicago
 Ochs Chester Adam (la com 1914-15
 com 1915-) Stu 1607 Belle Plaine
 Av Chicago
 Ochsner Albert H (g ag 1913-14 BS
 (Wis) '11 MS (Cal) '13) Ag Spring
 Grove Va
 Ochva Jorge Vizcaino (e eng Feb

- 1916-) Stu 218 Jardin Minez Jai
Guadalajara Mexico
- OCKERSON John Augustus (c eng 1869-
73 BS Hon D Eng '03) Consul & C
Eng Internat Life Bldg St Louis
- OCOCK Charles Albert (ag 1901-4 BS
Also Wheaton Coll) Ag Eng Avery
Co 1209 N Madison Av Peoria Ill
- Ocoek Mrs C A (see Kendall Pearl S)
- Ocoek Clarence Henry (sp ag 1901-3)
Ag Union Ill
- O'CONNELL Charles Slade (c eng 1901-
5 BS) Sales 910 Chicago Av East
Chicago Ind
- O'Connell Jerome Anthony (com 1915-)
Stu 1403 Whittier Av Springfield Ill
- ?O'Connell Nellie E (sp mus 1901-5)
Champaign Ill
- O'Connell William Rolfe (la 1914-)
Stu 1403 Whittier Av Springfield Ill
- O'CONNOR Charles Andrew (l 1909-13
LLB) Law Unity Bldg Springfield
Ill
- O'Conner Elias Reynal (c eng 1914-15)
1722 Euthe Rios Buenos Aires Ar-
gentina
- O'Conner Ethel Louise (g ger 1915-
AB(Hedding)'15) Stu Abingdon Ill
- O'Connor John James (c eng 1911-12)
Build Supt 1605 Heyworth Bldg 29
E Wabash Av Chicago (3616 Bos-
worth Av)
- O'Connor Timothy Lynch Jr (acad
1901-3 sp c eng 1903-4 Also Armour
Inst) Eng Elevated Track C&NW
RR 355 E 60th St Chicago (Hanson
Ill)
- O'Conor Nicholas Duncan (la 1908-9
Also St Mary's Coll) Stu Pur U c/o
South Bend Mach Tool Co South Bend
Ind
- Odbert Mrs Alice Bradway (Mrs F N)
(sp mus 1897-8 Also Conserv Mus
Jacksonville) Home Indianola Ill
- ODELL Arthur Allen (acad 1910-11 arch
eng 1911-15 AB g econ 1915-) Asst
Men's Gym U Ill 410 E John St
Champaign Ill (Holton Mich)
- Odell Arthur Buell (m eng 1900-1)
Flor R5 Macon Ga
- Odell Arthur Marshall (c eng 1880-4)
Fin Invest 756 Wasco St Portland
Ore
- Odell Frank Iglehart (m eng 1907-8
Also NW U) Orchardist Cannelton
Ind
- Odell Laura Odell (su 1915) Oakland
Ill
- ODELL Rena May (acad 1895-6 la
1899-1902 AB AM(Chgo)'11) Teach
H Sch 1606 Broadway St Indianapolis
- Odenkirk Zellie Coyle (e eng 1915-)
Stu R5 Auburn Ind
- Odernheimer Virginia Chester (Mrs F
M Lescher) (acad 1903-4 sp h sc 1904-
5) Home 619 S State St Champaign
Ill
- Odiorne Alfred (sp ag 1902-3) Ag
R9 Springfield Ill
- O'Donnell Francis Malachy (c eng
1907-10) c/o C Finley Barrell Co The
Rookery Chicago
- ?O'Donnell Grace Evangeline (sp mus
1901-2) Urbana Ill
- O'Donnell Hugh (ag 1907-10) Sales
540 Caswell St Belvidere Ill
- O'Donnell Hugh Francis (ag 1911-12)
Mfg Agt 1313 Heyworth Bldg Chi-
cago
- †O'Donnell John (acad 1899-1900) 540
Caswell St Belvidere Ill
- O'Donnell Louise Loretta (ag h sc
1912-14) At home 405 W South St
Galesburg Ill
- O'Donnell Patrick Henry (acad 1893-
4) Law 903 Warren Av Belvidere
Ill
- †O'Donnell Pierre James (acad 1907-8
sp ag 1908-9) 233 W Center St Me-
dina NY
- O'Donnell Richard P (l 1909-10) Bd
Trade 4629 Woodlawn Av Chicago
- O'DONNELL Thomas Edward (arch eng
1906-13 BS) Arch Design Sandusky
O
- Oekmke Mrs Charles (see Eyestone
Bertha J)
- Oehmke Charles Frank (su 1905) Asst
PM 409 W High St Urbana Ill
- OEHMKE Martin Frederick (l 1909-13
LLB) Law 600 Cahokia Bldg E St
Louis Ill (Gifford Ill)
- Oestreicher Maud Esther (su 1915)
Asst Libr 506 Hart St Vincennes Ind
- ?O'Ferrall Robert Zacky (la 1881-2)
Pilot Ill
- Off Charles David (ag 1904) Ag 213
Ellis St Peoria Ill
- ?Ogata Louis Ichize (acad 1907-8)
Kumamoto Japan
- OGAWA Yousabu (g arch 1914-15 MS
BS(Cal)'14) 2308 Virginia St Berke-
ley Cal
- OGDEN Charles Lewis (l 1900-3 LLB)
Law 116 Cedar Av Galesburg Ill
- Ogden Ethel Genevieve (la 1907-8 Also
Ill St Nor U) Teach Dom Sc Cairo
Ill (508 E Wood St Paris Ill)
- ?Ogden Joseph (sp ag 1892-3) Cham-
paign Ill
- Ogden Mrs John (see Shannon Kath-
erine Robertine)
- OGDEN Philip Langworthy (e eng 1908-
13 BS) E Eng 804 Wood St Wil-
kingsburg Pa
- Ogden Thomas (sp ag 1902-3) Merc

- Dewey Ill
 Ogg James Bruce (su 1914 Also Blackburn Coll) Supt Schs Palmyra Ill
 Ogg John Hurley (m eng 1914-) Stu 311 Herkimer St Buffalo
 Ogg Nellie May (su 1914) Palmyra Ill
 Ogg Robert Rennie (m eng 1912-13 '15-) Stu 311 Herkimer St Buffalo
 †OGIHARA Tokugo (sc 1903-4 AB Also Ohio U) Tokio Japan
 Ogilvie Lewis (su 1909 Also W Ill St Nor) Supt Schs Ramsey Ill
 Ogiwara Chijokichi (m eng 1892-6) 5 Shibameta dai St Tokio Japan
 OGLE Arthur Hook (la 1909-13 AB) Jour 111 W Washington St Chicago (617 E "B" St Belleville Ill)
 Ogle Charles Robert (m eng 1909-11) Estimator Contr & M Eng 617 E "B" St Belleville Ill
 *Oglesby Richard J (Trustee 1867-9 1873 & 1885-9 Gov Ill 1865-9&1873& 1885-9 US Sen 1873-9) d April 24 1899 Elkhart Ill
 Ogleshorpe Thomas Blackburn (arch eng 1913-14) 335 Third St Manistee Mich
 Oglesvee Christopher Stoner (biol sta su 1906 BS(Lincoln)'94) Teach Lincoln Coll 1006 N Union St Lincoln Ill
 O'Hair Alice Merle (la 1910-11 Also Ind St Nor) Teach Laurel Ind
 O'Hair Austin Smith (sp ag 1911-12) Ag Paris Ill
 O'HAIR Edna Elizabeth (acad 1896-7 la 1897-1901 AB) Teach Ger H Sch Anderson Ind (Laurel Ind)
 O'HAIR Lulu Claire (la 1902-4 '07-8 AB Also U Chgo) Teach Laurel Ind
 O'Hair Zella (sp 1899-1900) Teach Shortridge H Sch 2262 N Alabama St Indianapolis
 O'Harra Reaburn James (ag 1914- Also Lewis Inst) Stu 168 N Laramie Av Chicago
 Ohaver Ralph M (sp la com 1905-7) Sales Merc 509 N Seventh St La Fayette Ind
 O'Hearn Juliet (lib 1901-2 PhB (Chgo)'04 Also U Minn) Teach Engl 415 Queen Anne Av Seattle (521 Park Av Berlin Wis)
 O'HERN Charles Vincent (sc 1906-10 AB LLB(Yale)'13 Also Ill St Nor U) Law Jefferson Bldg Peoria Ill (224 W Virginia St)
 O'Hern Guy (acad 1907-9) Clk RR PO 3210 Arthington Av Chicago
 Ohern Patt C (la 1871-2) Ellsville Ill
 O'HERN Thomas Leo (m eng 1906-10 AB Also Hedding Coll) Ag St Augustine Ill
 Ohinata Chiyozzi (la com 1913-15 com 1915- Also U Wash) Stu 516 Okada Matsumoto Japan
 Ohncemus Albert Andrew (acad 1900-2) Metal Constr Wk 317 Chestnut St Quincy Ill
 Ohrman Ruth A I (su 1914 Also NW U) Teach 15024 Columbia Av Harvey Ill
 Ohrum Dwight Broadnax (ry eng 1915- Also Denison U) Stu 1112 W 36th St Indianapolis
 OHRUM Frances Robertson (Mrs E S Pennebaker)(sc 1909-11 AB Also Baylor U) Home 1638 Nelson Av Memphis Tenn
 OKEY Frank Morris (BCE(Ia Ag)'04 Eng Exp Sta Ia St Coll 1907-10 Instr Struct Eng U Ill 1911-12) Prof C Eng Colo Coll Colorado Springs Colo (Prescott Ia)
 OKEY Ruth Eliza (g chem 1914-15 MS BS(Monmouth)'14) Asst Chem U Ill 1915- 301 S Wright St Champaign Ill (R2 Kirkwood Ill)
 Olander Ernest Allen (c eng 1913-15 Feb 1916- Also Washburn Coll) 707 Garfield Av Topeka Kan
 Olbrick Fred George (e eng 1913-15 la 1915- Also U Minn) Stu 616 Franklin St Cedar Falls Ia
 *Olcott Chester Clare (la com 1902-4) d Dec 18 1908 Chicago
 OLDEFEST Edward George (arch 1902-6 BS) Arch c/o Shattuck & Hussey 1424 19 S La Salle St Chicago (47 E Oak St)
 OLDFATHER William Abbott (AB (Hanover)'99 AB(Harv)'01 AM(do)'02 Phd(Munich)'08 Instr Lat & Greek NW U 1903-6 Registrar do 1904-6 Asst Prof Latin U Ill 1908-9 Assoc Prof Classics do 1909-15) Prof Classics U Ill 1915- 804 W Green St Urbana Ill
 Oldham Aida Pearl (acad 1901-2) Ins 107 Cohen Bldg Urbana Ill (403 W Green St)
 Oldham Clyde Carleton (acad 1902-5 sp ag 1905-10) Druggist 409 W Illinois St Urbana Ill
 Oldham Mrs Florence Huldah (sp mus 1904-5) Home Euston Apt S Main St Los Angeles
 Oldland John Ernest (e eng 1906-7 Also U Colo) Bnk Meeker Colo
 †Olds Grover Edwin (sp ag 1911-12 Also Lewis Inst) 5200 Magnolia Av Chicago
 †O'Leary Arthur (acad 1891-2) La-

- Jolla Cal (Keithsburg Ill)
- Olesen Alma Carrie (la h sc 1915-)
Stu 133 Moraine Rd Highland Park Ill
- Oleson Harold Loeffel (e eng 1914-)
Stu 133 Moraine Rd Highland Park Ill
- Olesen Marie Georgine (la 1912-13 Also Lewis Inst) At home 3228 Evergreen Av Chicago
- Olewine James Harris (g chem 1915- BS(Pa)'15) Stu 17 Spring St Bellefonte Pa
- OLIN Hubert Leonard (g chem 1910-11 MS '11-14 PhD AB(Ia)'08 Also U Chgo Asst Chem U Ill 1910-13 Instr Vas 1913-14) Instr Chem U Ill 1914-1107 Oregon St Urbana Ill
- OLIN Irene Balfour (mus 1911-12 la 1912-15 AB) Clayton Ill (830 Forest Av Evanston Ill)
- Olin Irwin Blaine (m eng 1914-) Stu 830 Forest Av Evanston Ill
- †Olin Roy Stanley (e eng 1910-11 Also U Ia) Paullina Ia
- Olipphant Chester Edwin (e eng 1903-6) Mgr & Prop Theatre Roseburg Ore
- Oliver Mrs (see Moore Lou Belle)
- †Oliver Bertha Rosa (la 1882-4) La Salle Ill
- OLIVER Chauncey Bristol (m eng 1908-12 BS) Sales Eng 321 Felt Bldg Salt Lake City (953 First Av)
- OLIVER Edd Charles (m eng 1900-1 ME BS(Pur)'98 Instr M Eng U Ill 1898-1902 do U Minn 1902-6) Factory Mgr Detroit Instrument Co Detroit (130 Gladstone Av)
- †Oliver Mrs Etta C (sp 1899-1900) Champaign Ill
- †Oliver Florence Matilda (acad 1882-3 la 1883-4) La Salle Ill
- Oliver Frederick Hartman (acad 1905-6 e eng 1906-7 BS(LeStan)'10) R Est 901 Story Bldg Los Angeles
- †Oliver Jackson Mark (acad 1909-10 ag 1910-11 Also Harv Mil Sch) Palisade Colo
- Oliver Marie Arnold (h sc 1910-14) At home 708 S Sixth Av Maywood Ill
- †Oliver Maude (acad 1909-10) 707 W Green St Urbana Ill
- OLIVER Thomas Edward (AB(Harv)'93 AM & PhD(Heidelberg)'99 Instr French U Mich 1899-1900 Asst Prof Rom Lang W Res U 1900-3) Prof Rom Lang U Ill 1903- 912 W California Av Urbana Ill
- OLIVER William Forrest (la 1872-6 BL'95 MD(Med Coll Ind)'79 Also Ind U) Med Arlington Wash
- Oliveras Ovidio (la 1913- Also U Wis) Stu 1545 Thorne Av Chicago
- (Arecibo Porto Rico)
- Ollrich John Jacob (acad 1902-3) Barber Jefferson Ia
- OLMSTEAD Clarence Eugene (la 1907-11 AB STB(Garrett Bib Inst)'14) Mintr Genoa Ill
- Olmstead Roy W (acad 1892-3 m eng 1893-5) Dist Supt Ill N Util Co Prophetstown Ill
- OLMSTED George Chauncey (m eng 1904-8 BS) Mfg Radiators Duluth Minn
- Olmsted Margaret (g lat 1915- AB (Augustana)'15) Stu 612 30th St Rock Island Ill
- Olmsted Roscoe Thomas (la 1914-15 com 1915-) Stu Catlin Ill
- Olney Harold E (sc 1909-10 Also U Chgo) Stu Rush Med Coll Mendon Mich
- OLSEN Anna Margaret (su 1911 & '12 & '13 & '14 AB'15 Also Chgo Nor) Teach 4211 Jackson Blvd Chicago
- Olsen Arthur Alexis (ag 1913-) Stu Newark Ill
- Olsen Carlton Frederick (m eng 1913- Also Chgo Teach Coll) Stu 6238 Evans Av Chicago
- OLSENG Harry Christian (ag 1912-15 BS Also U Id) 2030 N Spaulding Av Chicago
- *Olshausen Walter Aurel George (e eng 1882-6 g 1888-9) d Parral Mex
- OLSON Agnes Mildred (la 1912-14 AB Also Knox Coll) At home 576 N Chambers St Galesburg Ill
- Olson Anna Matilda (la 1901-2 su 1906 Also N Ind Nor) Ag Deland Ill
- Olson Arthur Luther (ag 1914-) Stu 2701 N Sacramento Av Chicago
- OLSON Blenda (acad 1900-1 la 1902-5 AB AM(Col)'09) Teach Ger W Ill St Nor Macomb Ill
- Olson Clarence Roberts (la 1904-5) Merc Cambridge Ill
- Olson Edwin John (acad 1901-2) Ag R20 Peru Ill
- OLSON Florence Armina (la 1910-12 AB Also Ill St Nor U) Teach 501 Ninth St Bay City Mich (Deland Ill)
- Olson Grant (acad 1902-3) Ag Windsor Ill
- Olson Gust Jr (acad 1906-7 e eng 1907-9) Merc c/o Olson Curtis Co Amarillo Tex
- †Olson Jesse Mathias (acad 1893-4) Seneca Ill
- Olson John Edgar (su 1901) Ag R20 Peru Ill
- Olson Joseph Mathias (acad 1896-7 la 1897-9) Ag RFD Seneca Ill
- Olson Milton Olaf (su 1915 Also NW

- U) 413 E Lafayette St Monticello Ill
 Olson Mrs O G (see Darrow Mary)
 OLSON Peter John (g agron 1912-13 MS BS(ND Ag)'10) Asst Prof Agron U Minn Univ Farm St Paul Minn
 OLSON Robert Harold (arch eng 1911-15 BS) Draft c/o Am Tar Co 208 S LaSalle St Chicago 4242 N Keystone Av Chicago
 *Olson Sharon Marino (e eng 1904-6) d Morgan Park Ill
 Olson Walter Nathaniel (sp ag 1908-9 Also Mich Ag Coll) Teamster 711 Junior Terrace Chicago
 †Olsson Thomas Carl (ag 1913) 1922 N Clark St Chicago
 Omeara Allan Richard (ag 1913-15 com 1915-) Stu 1232 Pratt Av Chicago
 O'Meara James Joseph (mun eng 1912-15) Rodman & Eng Dept Surv City Hall Bldg Chicago (4325 Jackson St)
 Omelia Mrs J J (see Rebman Bessie G)
 *Omer Harry (sp ag 1905-7) d June 19 1913 Clayton Ill
 OMER Lewis (la 1895-6 '99-1902 AB) Phys Dir NW U 716 Clark St Evans-ton Ill
 O'Neal Donald Bryant (acad 1902-3) Ag Lamar Mo
 †O'Neal Fred Raggan (sp ag 1901-5) Arnold Ill (Jacksonville Ill)
 †O'Neal John Russell (sp la com 1907-8) 311 Court St Kankakee Ill
 †O'Neal Maude Pearl (su 1909) 411 W Illinois St Urbana Ill
 O'Neal Robert (acad 1881-3) Barber 1470 S Meridian St Indianapolis
 O'Neil John James (la 1913-15) Teach 101 Florida St San Antonio Tex
 †O'Neil Joseph (e eng 1887-9) Dan-ville Ill
 O'Neil Laurence Winall (la com 1907-9 Also Wash U) Supt Fulton Iron Wks Mo 6300 Plymouth Av St Louis
 O'Neil Margaret Ellen (su 1915) Teach H Sch 693 Dennison Av Day-ton O
 O'Neil William George (eng 1913-14 Also Stout Inst) 520 Sixth St Fari-bault Minn
 †O'Neill Marian Madeline (acad 1891-3) Champaign Ill
 Onken Deana (Mrs A G Warfield) (la 1905-6) Home Gibson City Ill
 ONKEN George Frederick Jr (ag 1906-10 BS) Ag Gibson City Ill
 †Onken John August (acad 1897-8) Harpster Ill
 †Onken Louis Ernest (acad 1898-9) Harpster Ill
 Onoji Watanabe (su 1911 Also To-hoku Imperial U) Publ 2330 Calu-met Av Chicago (Iowa City Ia)
 Onstott Hiley Hiram (acad 1893-4) Purchasing Agt c/o Acme Steel Goods Co Chicago
 Opie Glen Elizabeth (ag 1915- Also Lewis Inst) Stu 411 N Wheaton Av Wheaton Ill
 Opie Hilda Caroline (la 1914- Also Millikin U) Stu 419 N Wheaton Av Wheaton Ill
 Oppergelt Edward Albert (sp arch eng 1904-5 Also Notre Dame U) Cash Bk Cobden Ill
 †Oppermann Anna Lizzetta (acad 1903-4 sp h se 1904-7) Cullom Ill
 Oppermann Henry Frederick (acad 1905-6 se 1906-7) Ag Cullom Ill
 Oppy Glenn C (ag 1913-14) Clk 1008 W Springfield Av Urbana Ill
 Orcutt Albert Washburn (ag 1908-10 AB(Knox)'07) Ag Arcola Ill
 Orcutt Mrs A W (see Greene Edith May)
 Orcutt Alfred Walter (g zool 1911-13 BS(Carleton)'09 AM(Lake Forest)'11) Stu & Instr Histol Dept Dent W Res U 1495 E 118th St Cleveland
 ORCUTT Arthur Henry (ag 1911-14 AB & BS Also Knox Coll) Arcola Ill
 Orcutt Dwight Chapman (sp se 1896-7 MD(P&S)'01) Med 7 W Madison St Chicago
 Ordel Franklin (acad 1896-7 sp m eng 1902-5) Ag Philo Ill
 ORDONEZ Benito Jr (acad 1908-10 m eng 1910-14 BS g 1913-14 ry eng 1915-) Stu 1108 W Main St Cham-paign Ill (Saltillo Mex)
 Orear George J (ag 1905-8 Also Illi-nois Coll) Ag 1244 W College Av Jacksonville Ill
 †Orgill Sabina Ruth (su 1907) 120 N Third St Jeannette Pa
 Orland Frank Addison (e eng 1912-13 '15-) Stu 1911 Edith St Mur-physboro Ill
 Orland Fred William (ag 1915-) Stu 1911 Edith St Murphysboro Ill
 Orme Hence Irvin (g 1897-8 AB(Ind)'96) Ag & Bnk R17 Greenwood Ind
 Ormiston Oscar Bishop (su 1902) Merc 458 Walnut St Riverside Cal
 ORMSBY Lelia Mae (la 1909-14 AB) Teach Mt Sterling Ill (Greenup Ill)
 †Ormsby William Lee (la 1873-5) Springfield Ill
 Orndorff Frank (ag 1904-6) Asst Mgr Funk Bros Seed Co Bloomington Ill
 Orndorff Robert Brawner (l 1901-4) Ag Delavan Ill

- OROSA Vicenti Ylagan (mun eng 1907-11 BS Also Cincinnati Tech) District Eng Iba Zambales PI
- O'Rourke Daniel Patrick (m eng 1910-11) Rook Drill Insp M M & Co Ltd 411 Dorchester St West Montreal Can (125 Pearl St Claremont NH)
- †O'Rourke Eugene James (acad 1893-4 sc 1894-5 Also U Notre Dame) 601 Fourth St La Salle Ill
- Orr Andrew Frank (la com 1905-6) Grain Merc Mt Carmel Ill
- ORR Clarence (la 1912-14 AB Also Millikin U & Highland Park Coll) Teach E H Sch Aurora Ill (Anburn Ill)
- ORR Edward Ellsworth (arch eng 1894-6 BS) Merc 5208 Fairmont Av St Louis
- Orr Edward Lyle (acad 1903-4) Bnk Tulsa Okla
- Orr Gertrude Crane (lib 1905-6 PhB (Wooster)'05) Wooster O
- ORR Harold Vaughn (e eng 1910-14 BS) E Eng 10 S Burton Bldg Covington Ky
- †Orr Harry (su 1911) Sidell Ill
- ?Orr Margaret Evelyn (su 1906) Girard Ill
- ORR Mary Elizabeth (la 1910-14 AB) Teach H Sch Atwood Ill (R4 Pekin Ill)
- ORR Robert Elwood (e eng 1878-82 BS Also Ind. U) C Eng 717 Woodruff Bldg Joliet Ill (107 Second St)
- Orr Robert Hall (sp arch 1906-8) Arch 340 I N Van Nuys Bldg Los Angeles (5022 Marathon St)
- Orr Mrs R H (su 1907) Home 5022 Marathon St Los Angeles
- Orr Mrs Wm C (see Gillespie Pearl)
- Orser Fred Lloyd (ag 1905-6 BS (Mich) '11) C Eng 329 Western Av Blue Island Ill
- Ort Emma F (h sc 1912-13 Also Neb St Nor) Teach Wahoo Neb
- Orth Willis (ag 1914-15) Ag Seaton Ill
- Orton Julian Rockwood (la 1915-) Stu 325 Pekin St Lincoln Ill
- *Orvis Lloyd Eugene (sp law 1911-12) d Waukegan Ill
- Osborn Adda Doris (Mrs F J Mershon) (h sc 1909-12 Also Mich W St Nor Sch 1913-14) Home McHenry Ill
- Osborn Dean Harold (com 1915-) Stu 1104 W Clark St Urbana Ill
- Osborn Frank Jay (ag 1908-9) Ag Winthrop Ia
- Osborn Mrs F M (see Scott Harriet M)
- OSBORN Herbert Turrill (g entom 1909-10 AM AB (Ohio)'09) Entom e/o Exp Sta Hawaiian Sugar Planters Assn Honolulu TH
- Osborn Howard Grenell (g chem 1915-BA (NW)'15) Stu 143 Division St Coldwater Mich
- Osborn John Milton (e eng 1904-8 '09-10) Ag Hillsboro Ill
- Osborn Lela Gertrude (Mrs C J Baker) (mus & h sc 1905-6 '11-12) Home Taylorville Ill
- OSBORN Leland George (la 1913-14 AB Also Shurtleff Coll) Teach Wakefield Mich (Chautauqua Ill)
- Osborn Paul Ignace (e eng 1911-12 Also Marconi Wireless Train Sch Cleveland) Wireless Opr Marconi Wireless Tel Co Milford Ill
- Osborn Richard Ervin (la 1904-5) R Est & Ins Ainsworth Neb
- Osborne Edith Virginia (ag 1913-14) 3410 La Salle St St Louis
- OSBORNE Edna Pearl (la 1908-11 AB AM (Kan)'14) Teach 846 N Emporia St Wichita Kan
- OSBORNE Isabel Mary (Mrs C E Holcomb) (h sc 1907-9 AB Also Bradley Poly) Home 8 Irvington St Boston
- OSBORNE Maude (lib 1909-11 BLS AB (NW)'06) Libr U Wash Lib 2887 Dorchester Av Los Angeles
- Osborne Merwyn Oliver (su 1904 la 1910-11) Trav 604 W Healy St Champaign Ill
- OSBORNE Pauline Theodora (la 1910-14 AB g 1915-) Stu & Teach 604 W Healy St Champaign Ill
- Osburn Nye Nial (la com 1903-5) Merc Wilmington Ill
- Osburn Ole Lloyd (la com 1906-8) Merc Wilmington Ill
- Osburn Reuel S (la 1912-13 Also Millikin U) Wilmington Ill
- Osburn Mrs W M (see Edbrooke Gertrude E)
- ?Osgood Anna (Mrs Eldridge) (sp 1870-7) 1009 Galena Av Pasadena Cal
- ?Osgood Harry Haviland (la 1893-4) Lostant Ill
- †Osgood Leonard Benjamin (ag 1909-10 Also Mich Ag Coll) Mendon Mich
- OSGOOD Mary Anderson (lib 1903-4 BLS BL (Washburn)'94) Libr Carnegie Lib Fort Smith Ark (603 N 13th St)
- Osgood Simon Milford (acad 1895-6) R Est Estherville Ia
- Osgood Wilbur Broadwell (ag 1913-14) Ag Stillman Valley Ill
- Osgood Willard Palmer (la 1913-14) Order Dept Osgood Mfg Co 870 W William St Decatur Ill
- Osman Harold Cloate (la 1909-12) Chem 343 W 64th St Chicago
- Osman Louise (la 1911-12) At home

- 343 W 64th St Chicago
 ?Osmena Mariano Virgilio (c eng 1908-10 Also Armour Inst) 12 Calle Colon Cebu Cebu PI
- OSMOND Edith Griffith (AB(Occidental)'12 BS(Teach Coll Col)'14 Teach Horace Mann Indus Sch 1913-14 Instr Phys Tr U Ill 1914- 1104 W Nevada St Urbana Ill (5915 Echo St Los Angeles)
- Ossa Louis Loreca (g chem eng 1914-EE(Chile)'11) Stu Santiago Chili
- ?Ossadezi Chaskel (chem eng 1910-11) 1103 Sangamon St Chicago
- Osterhage Louis Henry (sp arch 1892-3 Also Art Inst Chicago) Arch 2nd Nat Bk Bldg Vincennes Ind
- ?OSTERMAN Axel Hjalmer (acad 1903-4) 4504 Fifth Av Rock Island Ill
- Ostermeier Bertha Johanna (su 1913 &'14&'15) Stu Mus Maple Hill Farm Springfield Ill
- ?Ostertag Rosa Henrietta (sp 1902-3) 286 Ontario St Chicago
- Ostewig Kinnie Adolph (acad 1898-9) Lit Lee Ill
- Ostrander Fred Earl (c eng 1900-2 Also Knox Coll) C Eng 1310 E 54th St Chicago
- OSTRANDER Mabel Verona (la 1904-8 AB g hist 1910-12) Teach 1943 N Tripp Av Chicago
- Ostrom Gustaf Esmer (g chem 1910-11 AB(Augustana)'09 AM(do)'11) Prof Physics & Chem Whittier Coll Box 323 Whittier Cal
- Ostrom Hallas Willard (la 1914-15) Stu U Chgo 6822 Parnell Av Chicago
- Ostrom Paul Morris (c eng 1905-8) Arch Draft 6714 Wentworth Av Lockport Ill
- OSTROWSKI Samuel (1 1897-1900 LL B) Law 3227 S Halstead St Chicago
- Oswalt Alonzo Benjamin (la com 1912-13) c/o Oswalt Printing Co 326 W Ninth St Anderson Ind
- Oswood Mabel Cedelia (la 1913-14 Also N Ill St Nor) Teach R4(54) Morris Ill
- ?Otgen Duane Bennett (la com 1905-7) Harvey Ill
- OTIS Harold Anthony (e eng 1908-12 BS) E Eng 4721 N Monticello Av Chicago
- Otis Henrietta Marie (Mrs T J Burns) (la 1904-5) Home Apt 2 3966 Ellis Av Chicago
- OTIS Robert B (BS(Mich)'03 Instr GED U Ill 1905-8) Directing Eng Bd Indus Ed Milwaukee (296 Oakland Av)
- Otis Spencer Jr (acad 1907-8 ag 1908-10) Ag Barrington Ill
- Ott Ben Anthony (arch eng 1913-14) 1315 Main St La Crosse Wis
- Ott David Lee (m eng 1912-) Stu Prophetstown Ill
- Ott Edward Stanley (la 1913-14) Stu La St U Mt Herman La
- Ott John Ekem (m eng 1913-) Stu 3757 N Kostner Av Chicago
- Ott Percy Wright (acad 1910-11 la 1911-15 eng 1915-) Stu Mt Hermon La
- Otter William Dan (sp e eng 1908-9) RR Sales c/o H W Johns-Manville Co Chicago (7109 Eggleston Av)
- Ottinger Tracy Rollin (la 1912-15) Stu Delta O
- OTTOMAN Harley Paris (ag 1909-13 BS) Ag Hartford Mich
- Otto Albert Sidney (g 1896-7 su 1899 Also Knox Coll) Teach 504 E Bolton St Savannah Ga
- Otto Gordon (ag 1913- Also Bradley Poly) Stu 2111 W 109th St Chicago
- Otto Harry Hugo (sp ag 1909-10) Sales 250 S Broadway Los Angeles
- Otto Harwood (la 1914- Also U Chgo) Stu 2111 W 109th St Chicago
- Otto William August (su 1903 AB (Mich)'06 Also U Wis) Teach Engl H Sch & Jr Coll 2114 Sunset Av Bakersfield Cal
- OTWELL Allen Meade (arch eng 1897-9 BS g 1900-1 MS) Teach J Marshall H Sch Chicago (Glen Ellyn Ill)
- Otwell Ralph B (ag 1910-11) Ag Otwell Ark (Carlinville Ill)
- Otwell Mrs R B (see Coe Helen L)
- Ou Hau-Ching (ag & se 1908-11 BS & AB g 1911-12 MS '12-13 AB(Pei Ying)'06) Teach 1st Ag Sch Nanking China (c/o Kwong Mu Chong 129 Des Voens Rd Hongkong China)
- Oughton John Richard Jr (ag 1914-15 Also U Mich) Stu Dwight Ill
- Ouimet Mrs C L (see Hawley Etta Annah)
- Oulson Fannie Fern (su 1915) Godfrey Ill
- Ousley Glenn Charles (ag 1915-) Stu Brockton Ill
- OUSLEY Harold Paul (la com 1910-14 AB) Sales Corresp 221 Stephenson St Freeport Ill
- ?Outcalt Irvin Erastus (acad 1887-8 la 1888-91) Champaign Ill
- OUTHOUSE Fred Myrine (acad 1898-9 la 1899-1904 AB JUD(Chgo) 06) Law 1207 112 W Adams St Chicago
- Overbagg Alfred Alan (la 1914-15 Also Brown U) Stu NW U 1347 Marquette Bldg Chicago
- Overbee William Bryan (e eng 1915-)

- Stu Fairfield Ill
- Overend Harrison George (arch eng 1913-14 '15- Also Bradley Poly) Stu Edelstein Ill
- Overend Lester Edwin (acad 1907-8 mus 1908-9) Ag Edelstein Ill
- OVERHOLSTER Martin Jacob (e eng 1906-10 BS) c/o Gen Elec Co 131 East St Great Barrington Mass
- †OVERLAND Amy Marie (la 1908-12 AB) 1414 Shawnut Pl St Louis
- Overlock John Andrew (min eng 1915) Clk 1168 E 54th St Chicago
- †Overman Benjamin Charles (e eng 1905-9) Mattoon Ill
- Overmier Emmons (m eng 1909-12) M Eng Mt Auburn Ill
- OVERMIER Melvern D (e eng 1906-11 BS g 1911-12 MS) E Eng 116 Monroe Av Dixon Ill
- OVERSTREET Noah Webster (arch eng 1908-10 BS BS(Miss Ag) '08) Arch & Eng Jackson Miss
- Overstreet Robert Harris (e eng 1909-11 Also Armour Inst) C Eng & Acct 730 Hoyt St Portland Ore
- Overton Ralph Marion (m eng 1913-) Stu Winchester Ill
- Ovitz Ernest Gayheart (chem eng 1905-8 MD(NW Med) '12) Med Mineral Point Wis
- OVITZ Frank Keehn (BS(Mich) '05 Instr Chem U Ill 1905-6 do Eng Exp Sta do 1906-7 US Geol Sur 1907-10) Asst Chem US Bur Mines 1910-40th & Butler Sts Pittsburg (4740 Friendship Av)
- OVITZ Hazel Louise (la 1908-11 AB Also Milwaukee Nor) Soc 748 Maryland Av Milwaukee (Mineral Point Wis)
- Owbridge Lionel Herbert (arch eng 1895-8) Acct & Ag 232 Ellsworth Av San Mateo Cal
- Owen Anna May (Mrs E E King) (lib 1901-2 AB(Ind) '01) Home Ames Ia
- OWEN Arthur Leslie (g Spanish 1908-9 AM '09-10 AB(Vt) '06 Also U Chgo Asst Rom Lang U Ill 1908-10) Asst Prof Rom Lang U Kan 1910- Lawrence Kan
- Owen Mrs A L (see Morton Sarah D)
- Owen Charles Norton (m eng 1913-) Stu 930 Argyle Av Chicago
- Owen Edith (su 1915 Also Earlham Coll) Teach H Sch Amo Ind
- Owen Edyth Pearl (sp mus 1902-3) Milliner Faulkner Flats Champaign Ill
- Owen Ethel (se 1906-7) 127 N Lotus Av Austin Sta Chicago
- Owen Gay (se 1908-9) Ranch Calipatria Calvia Bernice Ill
- Owen George (acad 1905-6) Mintr 502 Virginia Av Carterville Ill
- Owen Harold Patterson (e eng 1914-) Stu 930 Argyle Av Chicago
- Owen Harry Lea (arch eng 1912-) Stu Plano Ill
- Owen Jane (la 1915-) Stu McHenry Ill
- OWEN Mary Elizabeth Hodges (g french 1907-8 AM AB(Wis) '07) Prin Priv Sch Box 75 Lemon City Fla
- Owen Rowena Celesta (Mrs J R Fugard) (la 1905-8) Home 6200 Blackstone Av Chicago
- Owen Vinnie (acad 1905-7) Clk Carterville & Herrin Coal Co 209 S 14th St Herrin Ill (Carterville Ill)
- Owens Albert Waffle (g chem 1911-13 BS(Bucknell) '09) Asst Chem U Ill 1915- 504 Chalmers St Champaign Ill (Lewisburg Pa)
- Owens Bernice Russell (ag h se 1914-) Stu 106 S Walnut St Pana Ill
- Owens Bertha Bernardine (Mrs A T Griffin) (sp la 1901-2 '07-8 Also S Ill St Nor MD(Louisville) '76) Med Mound City Ill
- OWENS Bessie Wolfe (Mrs J H Needham) (la 1882-5 Cert BL '15) Home 416 N Second St North Yakima Wash
- Owens Cassius Marcellus (la 1912-14 Also U Ohio) Trav Sales 141 Stoll Av Louisville Ky
- OWENS Daisie Margaret (Mrs Dan Hayes) (acad 1893-4 '94-9 BS) Home Naches Wash
- Owens Joseph D (se 1879-80) US Express Agt 413 E Jackson St Morris Ill
- OWENS Raymond William (e eng 1910-14 BS g 1914-15 MS) E Eng Westinghouse Elec Mfg Co 335 Barnes St Wilkinsburg Pa (413 E Jackson St Morris Ill)
- OWENS Wilkens Hoover (se 1895-1900 BS) Gen RR Const 29 Newburg Av Catonsville Md
- Owyang George Taikin (la 1914-15) Courtland Cal
- ?OXER George Carroll (acad 1895-6 e eng 1896-1903 BS) Electr Macon Ill (1618 Chapel St Schenectady NY)
- Oxman John Murrell (ag 1915-) Stu Lake Bluff Ill
- OYEN Albert Nelson (la 1899-1902 AB MD(Rush) '05) Med 2511 Kedzie Blvd Chicago (2816 Logan Blvd)
- Oyler Harry Schuyler (acad 1891-3 se 1893-6 MD(Marion-Sims) '01) Med Lincoln Ill

- Oyler James Lloyd (ag 1912-15) Stu Taylorville Ill
- Pace Ole Bly (la 1908-10 LL B (Ill Wes) '13) Ag Farmer City Ill
- PACK Margaret (1 1909-13 AB) Children's Story Teller & Entertainer 360 Franklin Av River Forest Ill
- Pack Mary (la h sc 1914-) Stu 360 N Franklin Av River Forest Ill
- Packard Bessie Eunice (sp la 1909-10 Also Ferris Inst) Ofc Asst Dept H Sc U Ill 607 E John St Champaign Ill
- Packard Ella Edna (lib 1911-12 AB (Colo) '07) Lib Asst Pub Lib Dallas Tex (417 Main St Ft Morgan Colo)
- PACKARD Wales H (BS (Olivet) '94 PhD (Chgo) '08 Instr Biol Bradley Poly Inst 1898-1904 Instr Physiol U Chgo su 1903 Instr Zool U Ill su 1914) Prof Biol Bradley Poly Inst 1904- Decatur Ill
- Packer George Washington (arch eng 1913- Also Kan St Ag Coll) Stu 521 Armstrong St Kansas City Kan
- Pacock Augustin James (la 1875-7) Consult M Eng c/o Dayton Pump & Mfg Co Dayton O
- Paddock Caddie (Mrs F L Shufflebarger) (acad 1894-5) Home R13 Bargersville Ind
- Paddock Nettie (Mrs H L Surface) (acad 1894-5) Ag R18 Greenwood Ind
- Padden Edward James (la 1899-1900 LL B (NW) '12) Chf Clk City Clk's Ofc 2325 N Kedzie Blvd Chicago
- PADDOCK Alice Moseley (g engl 1908-9 AB (Mich) '01 Order Asst Lib U Ill 1908-9) Libr Jamestown ND
- Paddock Arthur Clyde (arch eng 1914-15 Also Valparaiso U) 1116 Seventh Av Fort Worth Tex
- Paddock Charles Albert (m eng 1902-3 '05-6) 237 Miller Av Peoria Ill
- Paddock Joseph William (acad 1888-9) Merc Pana Ill
- Paddock Ralf Cottingham (la com 1914-15 com 1915-) Stu 800 E Second St Pana Ill
- Paddock Richard (la 1915-) Stu 620 Sycamore St Terre Haute Ind
- Paddock William Beardslee (su 1908 Also W Ill St Nor & N Ill St Nor B Aect (Valparaiso)) Teach Sch Ozark Forsyth Mo (Monmouth Ill)
- Paden James Carl (sp ag 1904-6) Ag Hillsboro Ill
- ***Paden Robert Newton** (Trustee 1881-7 Mayor Litchfield 1865) d June 18 1895 Litchfield Ill
- PADFIELD Frank Wilbur (acad 1902-3 e eng 1903-7 BS Also Blackburn Coll)
- Supt & Estimator 601 W Columbia Av Champaign Ill
- Padget Ora Lourena (Mrs C H Langer) (acad 1899-100) Teach Mus 526 410 S Michigan Av Chicago (1369 E 52nd St)
- Padget William (sp 1896-1900 LL B (Kent) '01 Also Bushnell Nor Sch) Publ Peoples Gas Bldg Chicago
- Padgette Mrs (see Paullin Estelle)
- †Paedro Benjamin Franklin (m eng 1871 '78-80) Windsor Ill
- †Paeth William John (acad 1905-6 m eng 1906-7 Also NW U) Naperville Ill
- PAETOW Louis John (BL (Wis) '02 ML (do) '03 PhD (Pa) '06 Instr Hist U Wis 1906-7 Assoc Hist U Ill 1907-11) Asst Prof Hist U Cal 1911-1518 Le Roy Av Berkeley Cal
- Pactow Mrs L J (see Kollock Lily)
- Pagaduan Guillermo (su 1905 BS (Neb) '09 Also U Notre Dame) Teach Surigao Surigao PI
- Page Mrs (see Birgen Lavina)
- Page Mrs (see Moore Emma B)
- Page Mrs A Y (see Randolph Flora F)
- †Page Alba J (la 1877-80) 701 Paulsen Bldg Spokane Wash
- Page Andrew Orville (ag 1874-6) Dairy & Ag R3 (8a) Olympia Wash
- †Page Arthur T (acad 1877-8 m eng 1878-9) Garden Prairie Ill
- Page Calvin Samuel (la 1871-5) Lit 24 W Ontario St Chicago (Knoxville Ia)
- PAGE Carlos Merriam (e eng 1902-7 BS) Lumberman 908 S Jackson St Roseburg Ore
- ?Page Charles O (sp ag 1882-3) Metamora Ill
- Page Elvie Belle (acad 1901-2) Ag Olympia Wash
- *PAGE Emma Elizabeth (la & sc 1874-8 BL g 1878-9 ML) d July 28 1910 Olympia Wash
- Page George (acad 1877-8) Law Peoria Ill
- Page George James (la chem eng 1913-15 ag 1915-) Stu 1244 Arthur Av Chicago
- †Page Hannah M (sp a&d 1879-82) Champaign Ill
- Page Harold Meredith (arch 1911-13 la 1915- Also U Ia) Stu Keota Ia
- Page Harry Edwin (sp e eng 1905-6) Billiards 510 E Green St Champaign Ill
- PAGE John William (e eng 1888-92 BS) Cont Eng 7009 N Paulina St Chicago
- Page Lloyd Paul (la 1909-10 Also S

- Ill St Nor) Acet Harrisburg Ill
 †Page Luella E (acad 1882-3) Allerton Ia
 Page Lydia Belle (Mrs J J Whetstone) (la 1894-7 Also Eureka Coll) Mfg & Ag Pomona Fruit Co Pomona Kan
 Page Margaret Almira (sp la 1905-6 Also Boston Nor Sch) Bkpr 709 N Jackson St Roseburg Ore
 *PAGE Martha (Mrs M E Whitham) (la 1873-7 BS) d April 20 1915 Olympia Wash
 PAGE Mary Louisa (arch 1874-8 Cert) WCTU Worker & Teach R3(356) Olympia Wash
 Page Milo K (acad 1879-81) Ag Cheney Wash (Metamora Ill)
 Page William Thomas (sp e eng 1909-11) Ry C Eng 210 S Spring St Springfield Ill
 Pagels Irving Edward (e eng 1907-9) Sales Corresp 205 W Monroe St Chicago
 Pagin John Beitner (m eng 1912-) Stu 168 N Catherine Av La Grange Ill
 PAHMEYER Fred Oscar (m eng 1901-5 BS) M Eng 1906 McCausland Av St Louis
 Paige Clyde Anson (ag 1913-14) Arch Draft Park Lodge Pomona Cal
 Paige James Albert (e eng 1871-5) C Eng 3204 Clifton Av Walbrook Baltimore
 PAINE Arthur Elijah (la 1893-5 '97-9 AB g hist & econ 1899-1900 AM) Superv Prin Schs Huntington Beach Cal
 Paine Mrs Charles C (see Kent Jennie I)
 ?Paine Claude James (acad 1894-5) Chicago
 PAINE Ellery Burton (g e eng 1912-13 BS (Worcester Poly) '97 MS(do) '98 EE(do) '04 Prof E Eng Stetson U 1902-4 Prof Elec & Physics NC Ag 1904-7 Asst Prof E Eng U Ill 1907-13 Assoc Prof do 1913-15) Prof E Eng 1915- & Act Head Dept U Ill 1913- 606 Pennsylvania Av Urbana Ill
 Paine Harry Allen (su 1909 Also Ill St Nor U) Hardware Tallula Ill
 *PAINE Leannah J (la 1884-9 BL) d Sept 23 1907 Longview Ill
 PAINE Mattie May (acad 1900-1 la 1901-6 AB) Teach 1370 E First St Long Beach Cal
 PAINE Olive Allen (sc 1911-14 AB g 1914-15 AM Also Mass St Nor) Teach Nor Sch N Woodstock Conn
 *PAINE Sarah Mariana (sc 1884-90 BS'91) d Dec 20 1912 Kankakee Ill
 Painkinsy David (sc 1912-13 '14-15) 3428 W Monroe St Chicago
 PAINTER Lawrence Gilpin (Instr Engl U Ill 1912-13) Prof Engl Miss Indus Inst Columbus Miss
 PAISLEY Ada Mae (la 1906-11 AB) At home Long Beach Cal
 Paisley Calvin Denton (sp ag 1902-3) Ag R6 Mt Vernon Ill
 Paisley Elsie Jennie (su 1904 Also Ill St Nor U & St Luke's Tr Sch Nurses) Tr Nurse 3811 Westminster Pl St Louis
 Paisley Robert Hughes (ag 1900-1) Ag R10 Mt Vernon Ill
 Paisley Mrs R H (see Sparks Annie Elmora)
 Paisley Sela Isabel (mus 1913- Also Ill St Nor U) Stu 910 W Illinois St Urbana Ill
 Palfrey John Robert (ag Feb 1915- Also U Wis) Stu U Ill Dairy Farm R16 Urbana Ill
 Pallissard Edward John Jr (sp ag 1907-8) Ag & Auto Livery St Anne Ill
 Pallissard Joseph Pierre Jr (sp ag 1906-7) Mech Expert & Chauffeur 1809 S Trumbull Av Chicago (St Anna Ill)
 Palm Elizabeth Myrtilia (lib 1915- BS(Mich Ag)'11) Stu E Lansing Mich
 PALM Franklin Charles (g hist 1914-15 AM '15- AB(Ober)'14) Stu William Minn
 PALMER Ann Adelia (Mrs F Fisher)(la 1902-6 AB) Home Edenbower Ore
 Palmer Arthur Bowen (e eng 1914-) Stu 413 N Main St Mt Pleasant Ia
 PALMER Andrie M (Mrs D A Sharpe) (la 1907-9 AB Also U Chgo 1907) Teach 6640 Normal Av Chicago
 *PALMER Arthur William (acad 1879-80 sc 1880-3 BS DS(Harv)'86 Asst Chem U Ill 1882-4 do '86-8 Asst Prof do 1889-90 Asst Prof Berlin U & Goettingen U 1889-90 Prof Chem U Ill 1890-4) d Feb 3 1904 Urbana Ill
 PALMER Mrs A W (see Anna Fletcher Shattuck)(g 1894-5 ML) Tutor & Theme Reader 1013 California Av Urbana Ill
 Palmer Bessie Shaw (Mrs J L Lewis) (la 1896-7) Home 905 Av "D" Lawton Okla
 ?Palmer Charles E (acad 1877-80) Nashville Tenn
 Palmer Charles Shattuck (la chem 1913-) Stu 1013 W California Av Urbana Ill
 *PALMER Charles W (la 1878-82 BL)

- d July 4 1884 Austin Tex
 PALMER Cyrus Edmund (arch eng 1908-12 BS) Instr Arch Eng State Coll 200 College Av State College Pa
 Palmer Eekels (ag 1908-12) Ag R9 Princeton Ill
 PALMER Frank M (la 1871-6 BL) Stock 1026 E Decatur St Decatur Ill
 †Palmer Frederick H (sp arch eng 1903-4) Ripon Wis
 Palmer Frederick N (acad 1887-8) d Dec 8 1896 Clinton Ill
 Palmer George Dwight (e eng 1903-4 Reg Phar(U Ill Sch Phar)'07) Phar 603 Herkimer St Joliet Ill
 PALMER George Merit (la 1904-8 AB g hist 1908-9 AM Also Ill St Nor U Instr Engl U Ill Acad 1908-11 do U Mont 1911-13) Head Dept Engl St Nor Sch 1913- 2342 Ogden Av Superior Wis
 Palmer Gerald Lewis (se 1912-15 Feb 1916- Also Lewis Inst) Stu 508 Aldine Av Chicago
 Palmer Harry Raymond (ag 1903-4 BS(Knox)'10) Contr & Build 1750 Tamerind Av Los Angeles
 Palmer Ivan Allison (su 1915 Also Hobart Coll) Teach H Sch 813 N 12th St Herrin Ill
 PALMER James Asbury (g greek 1912-13 AM AB(Shurtleff)'97 AM(do)'01) Bkpr 2008 Tremont Av Champaign Ill
 Palmer John Geary (acad 1887-9) C Eng Port Byron NY
 *Palmer John McAuley (Trustee 1869-73 St Sen 1852-8 Gov Ill 1869-73) d Sept 25 1900
 PALMER John William (1 1907-10 LL B) Law Chicksaw Guards Club Memphis Tenn
 PALMER Julius Clark (e eng 1910-14 BS) Instr Desc Geom & Draw U Mich 102 S Ingalls St Ann Arbor Mich (Augusta Ill)
 Palmer Lloyd Elden (arch eng 1909-11) Ag Kemper Ill
 †Palmer Mabel (acad 1891-2) Champaign Ill
 †Palmer Mary Lois (la 1908-9) 811 W Illinois St Urbana Ill
 †Palmer May (Mrs Frank Finnerty) (la 1877-8) Jerseyville Ill
 Palmer Robert Carrell (arch eng 1914-15) Surv 1127 28th St Des Moines Ia
 Palmer Vesper (acad sp 1891-2) Champaign Ill
 Palmer Walter Fred (su 1915) Dir Athl H Sch N Robey St Chicago
 Palmer Wayne Platter (arch eng 1907-11) Contr & Build 6640 Normal Blvd Chicago
 †Palmer William F (se 1871-2) Clinton Ill
 PALMER William Gay (la 1896-1900 AB g 1900-1 AM law 1904-7 LL B Instr Greek & Latin Acad U Ill 1904-6) Law 302 Flat Iron Bldg Urbana Ill (404 W Elm St)
 PALMER William King Jr (ag 1909-13 BS) Instr Flor & 1st Asst do Ag Exp Sta U Ill 1915- 507 Daniel St Champaign Ill (6424 Fairfield Av Chicago)
 PALMQUIST David Roy (e eng 1907-11 BS) Ag & E Eng Box 87 Mt Clair Sta Denver
 Palmquist Robert Eric (arch eng 1908-11) Estimator & Draft 1403 Vincennes Av Chicago Heights Ill
 Palomares Rudolph Siantigo (su 1907 Also Mo Sch Mines) Gadel Cipres No 176 Mexico City Mex
 *Pancake John M (see Linton George H)
 Pancoast Donald A (m eng 1914-) Stu 504 E Chalmers St Champaign Ill
 PANHOE Henry Aki (e eng 1911-13 '14-15 BS Also Pomona Coll) Kamuela Hawaii Huang Shan Kwang Tung China
 PANHORST Frederiek William (e eng 1911-15 BS) Draft Bridge Dept Vandalia RR 4007 Washington Blvd St Louis (Staunton Ill)
 PANKOW Charles John (arch 1909-13 BS) Arch 398 Park St Elgin Ill (311 N Race St Urbana Ill)
 Pankow Grace Elizabeth (la 1914-) Stu 398 Park St Elgin Ill
 Pape Leroy Frendenber (se 1911-13) Stu Yale Sheff 9372 Longwood Blvd Chicago
 Pape William Paul (sp ag 1912-13 Also Monmouth Coll) Ag Kirkwood Ill
 van Pappelendom Bernard Carlyle (m eng 1907-10 BS Also Armour Inst) R Est 722 N Ninth St Keokuk Ia
 Pappmeier John Frederick (la 1913-14) 409 N Jackson St Litchfield Ill
 Pappmeier Louis Stahl (e eng 1915-) Stu 409 N Jackson St Litchfield Ill
 †Papsdorf Paul George (mus 1910-11 Also Elmhurst Coll) 407 E University Av Champaign Ill
 PAPWORTH Jennie Wilson (mus 1908-9 B Mus Also Metrop Coll Mus NY) Mus 32 Strathmore Av E Cleveland
 PARADIS Misaal Ramah (Knox Coll 1869-72 Dipl Theol(Montreal Presb Coll)'75 Prof French U Ill 1891-3)

- Mintr Waverly Minn
 Paradis Mrs Martha Ann (Mrs M R) (sp 1891-3) Home Waverly Minn
 Parcell Herbert Leonard (e eng 1907-9 Also Westfield Coll) Ag Westfield Ill
 PARCEL John Ira (g eng 1904-9 BS AB(Westfield)'03 Asst Prof Struct Eng U Ill 1913-14) Assoc Prof Struct Eng U Minn 1914- 806 12th Av SE Minneapolis
 Parcel Mrs John I (see Kirkup Florence M)
 Parden Frank Broyles (la 1915- Also Fisk U) Stu 1914 Market Av E St Louis Ill
 Parent Eugene J (la 1911-14) Clothing Sales 708 Dunlap Av Menominee Mich
 Parham Nellie Emeline (lib 1897-9 Also Ind St Nor) Libr Bloomington Ill (Lima Ind)
 †Paris Alvin (e eng 1906-7 Also Carthage Coll) R4 Carthage Ill
 Parish Carrie Marie (la 1908-9) Reader Momece Ill
 Parish Dwight Armistead (m eng 1901-4) Mfg Jeweler & Engraver 137 Penn St Denver (Taylorville Ill)
 *Parish George C (acad 1880-1) d July 20 1914 Litchfield Ill
 Parish John Joshua (gen 1868-9) Law Harrisburg Ill
 Parish William Love (arch eng 1912-) Stu Greenfield Ill
 †Park George William (sc 1912-13) Murphysboro Ill
 Park Iva Myrtle (Mrs R L Shearer) (mus 1911-12) Ag Cullom Ill
 PARK Jay Boardman (sc 1906-8 AB g chem 1908-12 MS Also De Pauw U Asst Chem U Ill 1908-12 Assoc Plant Breeding Ag Exp Sta U Ill 1912-14) G Stu Harv U (Paxton Ill)
 Park Mrs J B (see Nation Mary E)
 Park Jay Peter (ag 1914- Also Harv Sch) Stu 135 Park Rd Chicago
 PARK John Wallace (arch 1910-14 BS) Teach Arch 275 Tenth St Milwaukee
 PARK Joseph C (Instr Manual Tr U Ill su 1912&'13&'14&'15) Instr Man Tr St Nor Sch Oswego NY
 Park Martha Ann (la Feb 1916-) Stu 2144 Fair Av St Louis
 Park Retta Aline (su 1903 Also E Ill St Nor) Teach Moweaqua Ill
 Park Vance Wallace (la com 1906-8) Ag Cleveland Miss
 Park Mrs V W (see Sauls Dixie J)
 Park Wilde Lemon (gen 1868-9) Ret 308 E Illinois St Urbana Ill
 PARK William Mansfield (m eng 1899-1904 BS) Combustion Eng Green Eng Co 1300 Steger Bldg Chicago (7400 Coles Av)
 Parke Clarence Runyan (ag 1914-15 Also U Chgo) 3231 Fulton St Chicago
 Parke Mila (sp ag 1904-5) Teach Sycamore Ill
 Parker Mrs A M (see Lange Ida L)
 †Parker Barton (acad 1905-6) Monmouth Ill
 Parker Benjamin (sp ag Feb 1915-) Stu 700 S Stewart Av Chicago
 Parker Bertner Irving (la 1904-5) Grain Merc Tuscola Ill
 PARKER Calton William (acad 1899-1901 law 1901-4 LLB) Claim Agt CB&Q RR Chicago (170 Iowa Av Aurora Ill)
 PARKER Calvin Ebenezer (sp 1868-72 Cert MD(Mo Med)'77) Med Los Angeles
 Parker Carolyn Adelaide (la h sc 1914-15 Also Beloit Coll) Stu Beloit Coll 335 Lincoln Av Aurora Ill
 ?Parker Charles Alvey (m eng 1885-6 '89-90) Champaign Ill
 Parker Chester Leigh (ag 1902-3) Ag R1 Annawan Ill
 ?Parker Clarence Goulding (chem eng 1904-7) 5442 Ellis Av Chicago
 Parker Clay Dean (acad 1905-6) Ranch Fruit & Stock Carlton Wash
 Parker Cora (lib 1912-13 AB(Kan St Nor)'12) Libr 1011 Union St Emporia Kan
 Parker Edwin Kenney (g entom 1915-BS(Mass Ag)'15) Stu Northampton Mass
 Parker Francis Leroy (e eng 1905-7) Exper Mach 632 Grace St Elgin Ill
 Parker George Arthur (acad 1893-5) Contr & Build 6832 Dorchester Av Chicago
 ?Parker George Frederick (sp 1869-71) Sonora Ill
 Parker George Thomas (la 1913-15 ag 1915-) Carrollton Ill
 *PARKER George W (Foreman Shops U Ill 1882-95 Cabinet Maker U Ill 1899-1907) d Oct 11 1907 Champaign Ill
 *Parker George Washington (m eng 1871-3) d Wenona Ill
 Parker Gilbert Morris (ry eng 1915- Also Pur U) Stu 206 E Fifth St Beardstown Ill
 †Parker Gilbert Walter (e eng 1907-12) Chf Eng Ofc IC RR Chicago
 Parker Hale Giddings Jr (sc 1907-8 DDS(NW)'12) Dent 5442 Ellis Av Chicago
 Parker Harry (e eng 1885-8) C Eng 932 Church St Princeton Ill
 PARKER Helen Lucy (la 1908-13 AB

- mus 1913-14 B Mus su '15) Teach
Chatham Ill (515 S Elm St Cham-
paign Ill)
- Parker Henry Benton (ag 1910-12) Ins
633 N Church St Rockford Ill
- Parker Mrs H B (see Hedrick Nell J)
- Parker Hervey Edwin (arch 1886-90
'92-3 Asst Arch U Ill 1892-5) Draft
Union Interior Finish Co 5319 La
Salle St Chicago (6436 Stewart Av)
- PARKER Horatio Newton (su 1912
Also Mass Tech Instr Mun & San
Dairy U Ill 1912-14) Bacteriol The
Parsonage Wilton NH
- Parker Howard Kelly (la com 1908-9)
Mil Taylorville Ill
- Parker Jacob Weaver (sp ag 1909-12)
Ag Carrollton Ill
- Parker Jennie (Mrs Keene Richards)
(la 1908-9) Home Lacon Ill
- Parker Jessie (Mrs Wm Booth) (sp la
1901-2) Home 121 Cherry St Clin-
ton Ia
- Parker Joel Weaver (c eng 1914-)
Stu 800 S 14th St Mattoon Ill
- †Parker John Kumlar (sp 1902-3)
Griggsville Ill
- PARKER Karr (g 1913-14 MS BS(Car-
thage)'13) E Eng c/o McCarthy
Bros & Ford 41 Eagle St Buffalo
(86 Norwalk Av)
- Parker Lannis Alvin (e eng 1911-13)
Bkpr Yerba Buena Cal
- PARKER Lawrence Gilbert (c eng 1899-
1902 BS g 1902-3 CE'07 Instr C
Eng U Ill 1902-7 Assoc do 1907-10)
Constr C Eng U Ill 1910- 918 Le-
land Av Chicago
- PARKER Minnie A (Mrs V N Hostet-
ler) (la 1878-80 BL) Home 341 W
Macon St Decatur Ill
- PARKER Minnie Lenora (Mrs E E
Stults) (la 1902-8 AB) Home 4207 N
Winchester Av Chicago
- Parker Minnie Lockette (sp mus 1903-4
Also Hamilton Coll) Superv Pub
Sch Mus Ghent Ky
- *Parker Nettie Florence (Mrs J W
Lawder) (acad 1888-90 la 1890-3) d
Feb 6 1896 Champaign Ill
- Parker Orson S (acad 1883-6 MD
(Tul U Coll Med)'92) Med 227
Spring St Aurora Ill
- Parker Paul Clinton (m eng 1907-8)
Asst Eng Cent Ill Pub Serv Co 701
S 16th St Mattoon Ill
- Parker Phebe (lib 1897-8 AB(Mich)
'95) Libr Brown U Lib Providence
RI
- PARKER Raymond Webb (e eng 1911-15
BS) 511 S Elm St Champaign Ill
- Parker Robert Burns (acad 1898-9)
Bkpr 1134 Broadway N Seattle
- *PARKER Roy Sheldon (acad 1898-9 la
1899-1903 AB) d June 21 1915 Flan-
nigan Ill
- Parker Tweed W (la com 1875-6) Ins
Metropolitan Ins Co Box 353 Mound
City Ill
- Parker Vilas (sc 1908-10 Also Lewis
Inst) Chem 524 Woodbine Av Oak
Park Ill
- Parker Walter Asbury (acad 1890-4)
Mgr Typewriter Co 237 Lathrop Bldg
Kansas City Mo
- PARKER Walter Harriman (arch 1901-5
AB) Arch 58 Sutter St San Fran-
cisco
- PARKER Warren Kender (ag 1911-15
BS) Contr Arlington Heights Ill
- PARKER Washington Leroy (m eng
1876-80 BS) Foreman Eng Dept El-
gin Nat Watch Co 140 S Dearborn St
Chicago (632 Grace St Elgin Ill)
- †PARKER Washington Warner (e eng
1904-8 BS) Test Eng 5317 Jackson
Av Chicago
- Parker Mrs W W (see Eggleston Ade-
line)
- PARKER William (g 1909-10 AM(Ind)
'09 Asst Econ U Ill 1909-10 do U
Pa 1910-11) Asst Prof Econ Prin U
1914- Princeton NJ (Glen Fall NY)
- †Parker William H (acad 1881-5) d
Oswego Ill
- ?Parker William L (m eng 1876-80)
Upper Alton Ill
- Parkes Charles Holcombe (la 1915-)
Stu 6221 Kimbark Av Chicago
- Parkhill Ray Clayton (su 1913 Also
Charleston Nor) Teach Hillsboro Ill
(Irving Ill)
- Parkhurst Clyde Emery (m eng 1912-
13) Ag Durham Wyo
- PARKHURST Mathew Simpson (ag 1908-
12 BS) Ag Newbern Ala
- Parkhurst Roger Williams (c eng 1907-
8 CE(Cor)'13) Transitman Carib-
bean Petroleum Co Maracaibo Vene-
zuela (2916 E 77th St Chicago)
- Parkin Carl Wilson (c eng 1913-14)
369 St Charles St Elgin Ill
- PARKIN Walter Harrah (la com 1905-9
AB) Mfg 707 Regent St Niles Mich
- Parkins Charles Raymond (m eng 1897-
9) Trans 720 N Main St Aberdeen
SD
- PARKINS Earle Henderson (ag 1910-14
BS) Fertilizer Dept Morris & Co
5532 Harper Av Chicago
- Parkins Frank Elmer (m eng 1909-10
'11-12 Also Armour Inst) Sales
Scott Valve Co 310 W Randolph St
Chicago (5532 Harper Av)
- Parkins George Raymond (ag 1912-13)
R Est 5532 Harper Av Chicago
- Parkinson Chester Bumgardner (sc
1909-11 Also Wash U Dent Sch 1912-

- 15) Dent 136 N Poplar St Centralia Ill
 Parkinson Elouise (la 1913-14) 532 W Second St Centralia Ill
 Parkinson Ethel Morton (su 1908&'10) Teach 123 S Lincoln Blvd Centralia Ill
 Parkinson Mrs F A (see Hord Adda)
 Parkinson Frank Edward (acad 1906-9 ag 1909-10) Mgr Mt Carmel Ill
 PARKINSON Harry Glenn (ag 1911-13 BS AB(Waynesburg)'11) Hickory Pa (R3 Dunns Sta Pa)
 Parkinson Kenneth Warren (ag 1912-) Stu Maxwell Ill
 ?Parkinson Lawrence Martin (acad 1903-4) R2 Dixon Ill
 Parkinson Raymond Fielding (la 1914-15 Also S Ill St Nor) Author 401 W Walnut St Carbondale Ill
 ?Parkman Charles Chester (acad 1886-91) Philo Ill
 †Parks Albert Henry (e eng 1908-12) Ottawa Ill
 Parks Catherine Elizabeth (la 1913- Also Christian Coll) Stu 26 W Park St Duquoin Ill
 Parks Clarence Runyan (ag 1914-15 Also U Chgo) 3231 Fulton St Chicago
 PARKS Dwight Comstock (ag 1904-7 BS) Emdorf Lexington Ky (Murphysboro Ill)
 Parks Edwin George (ag 1912-13) Ag Astoria Ill
 Parks Estelle (sp h sc 1912-13) Teach Astoria Ill
 Parks Frank Austin (la 1914-15 com 1915-) Stu 1301 W Clark St Urbana Ill
 PARKS Harvey Alvah (sc 1906-9 AB Also Shurtleff Coll) Ag Minonk Ill
 PARKS James H (e eng 1871-5 BS) C Eng & Surv Box 655 Goldfield Nev
 Parks James Lafayette (su 1906 Also S Ill St Nor) PM Carbondale Ill
 Parks Laura A (Mrs Robinson)(sp sc 1905-8) Teach R3 Hometown Ind
 Parks Louise Elizabeth (mus 1906-8 '12-13 Also Shurtleff Coll) See YW CA Minonk Ill
 †Parks Margaretta (sp 1899-1900) Danville Ill
 Parks Mrs M S (see Lindley Alameda V)
 *Parks Paul Lindley (acad 1899-1900 la 1902-5) d 1910 Clarkdale Miss
 Parks Ralph Milton (la 1909-10 mus 1910-13 Feb 1916-) Stu 1301 W Clark St Urbana Ill
 ?Parks Thomas Lewis (sc 1908-9 Also Ohio U) 1012 13th St Louisville Ky
 Parks Mrs W F (see Dollinger Hazel D)
 PARKS Wilma Gay (la 1911-15 AB) Teach Perrysburg O (Cooperstown Ill)
 Parlee Edward Wesley Jr (l 1915- Also Lake Forest Coll) Stu 1000 Center St Chicago
 Parmelee Louis Ray (e eng 1903-5) City C Eng Helena Ark (321 S 13th St Mt Vernon Ill)
 PARMELY James Clyde (m eng 1906-10 BS) Supt St Clair Co Gas & Elec Co Belleville Ill
 Parmely Maurice Edmund (ag 1914-15) Ag Hortner Kan (1106 W University Av Urbana Ill)
 Parmely Miles McKinstry (la 1914-) Stu 1106 W University Av Urbana Ill
 PARMINTER Grace E (la 1882-6 BL) Sec Congregational Sch for Women 814 E 42nd St Chicago
 Parr Arthur Eldon (ag 1914-) Stu 403 E Chalmers St Champaign Ill
 PARR Clyde Harrison (l 1907-8 LLB '11-13) Law Granite City Ill
 PARR Elizabeth (Mrs F W Marquis) (acad 1902-6 la 1906-11 AB) Home 412 W Eighth Av Columbus O
 Parr Mrs F W (see Welles Nelle F)
 Parr Harold Lucien (acad 1908-11 sc 1912-14 cer eng 1914-) Stu 919 W Green St Urbana Ill
 *PARR John Louis (arch 1893-7 BS) d Dec 29 1906 Peoria Ill
 Parr Mrs J L (see Peterson Sophia M)
 Parr Kate Woodward (Mrs J A Patton)(la 1886-7) Home 5 Bellaire Dr Montclair NJ
 Parr Louise Charlotte (la 1914-15) Teach H Sch Lockport Ill
 Parr Mrs Lucie Hall (Mrs S W)(g mus 1892-3 See also Hall Lucie A) Home 919 W Green St Urbana Ill
 PARR Robert William (econ 1902-3 AB) Stock Hanna City Ill
 PARR Rosalie Mary (la 1902-6 AB g 1910-11 AM Asst Chem U Ill 1906-7) Teach Howard Payne Coll 1908-10) Asst Bot U Ill 1910- 902 Nevada St Urbana Ill (Mapleton Ill)
 PARR Samuel Wilson (sc 1878-84 BS MS(Cor)'85 At Berlin U & Züriek U 1900-1 Instr Ill Coll 1885-6 Prof Gen Sc do 1886-91) Prof Ap Chem U Ill 1891- 919 W Green St Urbana Ill
 Parr Mrs S W (see Hall Lucie A & Parr Lucie Hall)
 Parr William Edward (acad 1903-4)

- 1046 W State St Rockford Ill
 Parret June Elizabeth (su 1914 Also Ill St Nor U) Teach Farmer City Ill
 Parrett Dent (m eng 1905-6) Mfg Farm Tractors Ottawa Ill
 PARRETT Florence Mae (Mrs Clifford Mills) (la 1906-10 AB) Home Homer Ill
 Parrett Henry Fullis (la com 1909-10) Mere Wenona Ill
 Parrett William Gaylord (e eng 1900-4) Ag & Mgr Newport Ind
 Parrill Dean (su 1915 Also S Ill St Nor) Supt Schs Box 195 Forrest Ill
 Parrill Elizabeth (Mrs G W McCluer) (sp 1881-3) Home R5 Jackson Miss
 Parrilli Henry (e eng 1914-15) 751 W Forquer St Chicago
 Parrish Carrie Marie (acad 1907-8 la 1908-9 Also Chgo Mus Coll) Teach Expression Mommence Ill
 †Parrish Jessie Lee (su 1909) Roseville Ill
 Parrish John Russell (sp law 1908-9 Also S Ill St Nor) Ag De Soto Ill
 Parry Estella (Mrs A S Duell) (su 1906) Home Tolono Ill
 PARRY Joseph Lawrence (la 1890-4 BL) Ag Tolono Ill
 †Parshall Ralph Ransome (acad 1901-2) Grand Ridge Ill
 Parshall Vernon Vincent (la 1901-2) Supt N Ill Pub Ser Co 103 W Henry St Pontiac Ill
 Parsons Delta Maye (Mrs F W Keel) (sp mus 1898-9) Home Monticello Ill
 †Parsons Ella Belle (acad 1889-90 la 1890-1) Trave Ia
 Parsons Mrs Emma Kelly (Mrs N H) (lib 1911-12 AB (Mo Valley) '02) Lib Asst U Mo 315 E Vest St Marshall Mo
 PARSONS Fernando Alston (1 1871-5 BL ML'78 Instr Bkpg U Ill 1875-80) Mgr Kan Co-op Refining Co Chanute Kan (803 S Central Av)
 Parsons Mrs F A (see Larned Mary S)
 Parsons Glenn Rawk (su 1914 Also Ia Teach Coll) Teach 308 W 26th St Kearney Neb (Creston Ia)
 Parsons Gwinthlean Estelle (Mrs H R Vose) (acad 1906-7 sp mus 1907-8) Home 6050 Prairie Av Chicago
 PARSONS Harry McLaughlan (ag 1908-12 BS la 1914-15) Assignment Clk Chgo Tel Co 4457 N Hermitage Av Chicago
 PARSONS Irene Mary (Mrs R L Kegg) (la 1904-8 AB g la & mus 1909-10 MA & BM) Teach Huntington Beach Cal
 *Parsons John J (sp 1868-70) d May 13 1914 Santa Rosa Cal
 Parsons Lorena (Mrs Herbert) (acad 1908-10) Home 177 Boulevard Houston Tex
 PARSONS Lura Elizabeth (Mrs Erwin B Jordan) (la 1905-9 AB) Home Deerfield Ill (435 W Central Av Highland Park Ill)
 †Parsons Margaret May (sp lib 1898-9 1907-8) Ludlow Ill
 PARSONS Maud Edna (la 1903-7 AB su '15 Also Col U Teach Home Econ U Mo Asst H Se & Dir Lunch Room U Ill 1912-13) Instr H Se & Dir Cafeteria U Ill 1913- 904 S Busey Av Urbana Ill
 †Parsons Nora Evaline (Mrs Bishops) (sp 1873-4) Waterloo Ia
 Parsons Robert Percival (sc 1911-13) Stu U Wis 4457 W Hermitage Av Chicago
 Parsons Robert Roy (com 1915-) Stu 1308 W Main St Urbana Ill
 Partlow Carrie Marie (la 1915 Also Welles Coll) Stu U Mich 1108 N Vermilion St Danville Ill
 PARTRIDGE Hugh Richard (1 1908-11 LL B) Law 60 Wall St New York (41 Bayley Av Yonkers NY)
 Partridge Mazie Edna (su 1912 Also Chgo Nor Sch) Teach 11834 Parnell Av Chicago
 PARTRIDGE Newton Lyman (ag 1909-10 '12-13 BS su '11&'15 g entom 1913-14 AM g pomol 1914-) Stu 54 W Randolph St Chicago
 Paschal Paul Milton (la 1912-13) Trav Burrell Belting Co 116-122 W Illinois St Chicago (St Charles Ill)
 Pascoe Raymond (acad 1910-11) Acet 7018 Eggleston Av Chicago
 †Pasfield George L (la 1888-91) Springfield Ill
 PASMORE Daniel Frederick (g ger 1913-14 AM '14- AB (Albion) '13) Stu Swartz Creek Mich (Edgewood BC Can)
 Passmore John Hayes (su 1902 LL B (Mich) '07) Law 1744 1st Nat Bk Bldg Chicago
 Pastel Alfred Robert (arch eng 1914-) Stu 1615 S Homan Av Chicago
 Pastor Henry E (e eng 1872-4 MD (Cal Eclectic) '94) Med 94 Levant St San Francisco
 †PASWALK Lloyd Herman (e eng 1912-14 BS Also NW U) Norfolk Neb
 *PATCH Emory Edward (m eng 1870-5 BS '95) d March 10 1907 Janesville Wis
 Patch Mrs Fred G (see Boyd Bertha)
 Patch Harold Knowles (e eng 1903-6) Ranch Peoria Ariz

- Patch Lloyd Adair (acad 1910-11 ag 1911-12) See Greider Cafe Co 513 E Monroe St Springfield Ill
- Patch Mrs L A (see Johnston Fannie B)
- Patch Mayhew Wilbur (ag 1914-15) Ag Smithshire Ill
- ?Patchen Flora (la 1876-8) W Bloomfield NY
- Patchen Harriet (Mrs Chas Campbell) (la 1875-6 Also Blackburn U) Home 371 S Fourth St Walla Walla Wash
- Patchill Glen Lilford (com Feb 1916- Also U Ia) Stu 164 Pine St Corning NY
- PATCHIN Charlotte E (Mrs L F Bickford) (AM (Ober) '92 Instr Draw U Ill 1872-6 Instr Mus do 1878-9 Teach Mus Brownwood Col 1891-5 do Glen Rose Coll 1900-2) Home Oberlin O
- PATCHIN John W (la 1875-8 Cert BL (Mich) '84) Law Traverse City Mich
- Patchin Mary Amoret (g engl 1907-10 AB (Welles) '06) Dir Relig Wk Barnard Coll New York (Chardon O)
- Patdu Ildefonso (su 1905 & '07 Also Pur U) Vet Bur Ag Manila PI
- PATE William Franklin (BS (NC Ag) '01 MS (do) '12 Asst Chem Ag Exp Sta U Ill 1902-5 Asst Chem Ohio U 1906-10 Instr Chem NC Ag 1910-13) Instr Agron NC Ag 1913- Raleigh NC
- ?Patterson William Jr (m eng 1911-12 Also Ill Coll) 303 Jersey St Buffalo
- Pathak Mukand Lall (e eng 1914- Also U Cal) Stu Dichkot Lyallpur Punjab India
- Paton Clark Lewis (sp 1868) Publ 719 108 S La Salle St Chicago (7035 Wentworth Av)
- Paton John (la 1870-4) RR Mach Kansas City Mo (R3 Tonagnoxie Kan)
- PATON Walter Coffman (m eng 1905-9 BS) City Eng Excelsior Springs Mo
- Patrick Elizabeth Louise (la 1906-7 Also Lewis Inst) Teach Dom Sc 229 E Wesley St Wheaton Ill
- PATRICK Frederick Philips (arch eng 1897-1901 BS) Estimator Masonry & Carpenter Contr 606 Marquette Bldg Chicago (518 Greenwood Av Blue Island Ill)
- Patrick Harry Evans (sp ag 1908-10 Also Lewis Inst) Ag RFD Lombard Ill
- ?Patrick Jessie May (Mrs Boynton) (la 1898-9) Peoria Ill
- PATTEN Norman Bond Jr (arch eng 1912-15 BS Also U Minn) Estimator 1012 Logan Av Minneapolis
- PATTEN Simon Nelson (Hon LL D 1905 AM & PhD (Halle) '78) Prof Pol Econ U Pa Philadelphia
- Pattengill Mrs E A (see Wennholz Emma L)
- PATTERSON Arthur Sayles (g french 1896-7 PhB (Ober) '95 Docteur d'Universite (Grenoble) '03 Assst French 1896-7) Prof French Syr U 415 University Pl Syracuse NY
- Patterson Austin McDowell (sp ag 1908-9 PhD (J Hopk) '00) Edit Xenia O
- Patterson Mrs B H (see McGrath Mae J)
- PATTERSON Charles Roy (la 1910-12 law 1912-15 LL B) Law 1002½ Washington St Sullivan Ill
- PATTERSON David Leslie (BS (Pa St) '95 Instr U Wis 1904-8 Assoc Prof Hist U Kan 1908-14 Prof Hist U Ill su 1913 Act Assoc Prof Hist U Wis 1914-15) Assoc Prof Hist U Kan 1135 Ohio St Lawrence Kan
- Patterson Edith Lynn (sp 1897-8) At home 516 N Walnut St Danville Ill
- Patterson Eliza Jane (su 1906 Also S Ill St Nor) At home 840 Freeman Av Kansas City Kan
- PATTERSON Frank Allen (AB (Syr) '04 AM (Col) '07 PhD (do) '11 Instr Engl Syr U su 1904 do Col Exten Teach 1910-11 Assoc Engl U Ill 1911-12) Instr Engl Col U 1912- 80 Morningside Dr New York
- †Patterson Fremont (la com 1872-3 '75-6) Mt Carroll Ill
- Patterson Grace Amelia (acad 1896-7 Also NW U) At home Plainfield Ill
- ?Patterson Harold Vincent (acad 1892-3) Tacoma Wash
- Patterson Howard Earl (su 1910) Trav Sales 213 W Vine St Champaign Ill
- Patterson John Edward (su 1906 Also U Chgo) Dean Sc Western U Kansas City Kan (840 Freeman Av)
- Patterson Joseph Julian (arch eng 1912-) Stu 810 N Gilbert St Danville Ill
- PATTERSON Mande May (la 1900-4 AB) Teach 15429 Lexington Av Harvey Ill (Rockford Ill)
- Patterson Nell Gregg (sp arch 1905-6) Bkpr El Paso Journal El Paso Ill
- Patterson Nellie Rand (la h sc 1913- Also Lewis Inst) Stu 2729 Wilcox Av Chicago
- Patterson Ralph Eric (acad 1901-2 E Eng Ham Bldg Parsons Kan
- †Patterson Richard Sanford (su 1899) Loogootee Ind
- Patterson Walter Lewis (acad 1876-7 la 1877-8) Jour 315 W Edward St Springfield Ill (Curran Ill)

- Patterson Willa Ruth (su 1914&'15)
Teach Baldwin Ill
- Patterson William Fremont (la 1872-4
'75-6) Mere Mt Carroll Ill
- Patterson William Hubbard (sp la
1905-6 BS(Dart)'09) Sec & Treas
US Com Co Bd Trade Bldg Portland
Ore
- ?Patterson William Madison (la 1892-
3) Farmer City Ill
- Pattison Samuel Lowry (la 1893-4)
Hotel Prop Washington Beach Sand
Key Fla
- PATTON Adah (lib 1900-2 BLS Also
Ill Wes U Catg Asst John Crerar Lib
1903-5) Classifier U Ill Lib & Lect
Lib Seh 1908- 903 S Busey Av Ur-
bana Ill
- PATTON Alfred Ray (l 1909-10 LLB
Also U Mich) Law Wheaton Ill
- PATTON Carrie Cade (Mrs F E Clark)
(lib 1909-11 BLS AB(NW)'09) Home
1110 W Oregon St Urbana Ill
- Patton Charles (ag 1914-15 Also De
Pauw U) Ag Rankin Ill (903 S
Busey Av Urbana Ill)
- Patton Charles Arthur (sp ag 1913)
Serv Man Sharples Separator Co
Chicago (Villa Ridge Mo)
- Patton Charles D (acad 1876-7) Mgr
Lumber Co Buckley Ill
- Patton Daisy Delpha (acad 1907-9)
Stu Chicago Art Inst 1010½ Cali-
fornia Av Urbana Ill
- PATTON David Collins (m eng 1906-10
BS) Sales Eng 63 Collins Av Troy
NY
- PATTON Elsie (Mrs H J Johnson)(h sc
1909-13 AB) Home 451 S Jennings
Av Fort Worth Tex
- *Patton Fred L (acad 1884-5) d June
10 1907 Charleston Ill
- Patton Frederiek William (ag 1913-)
Stu 10 Bellaire Dr Montclair NJ
- Patton Harriet Eliza (Mrs M E Cox)
(sp la 1904-5 '08-9 Also E Ill St Nor)
Teach Robinson Ill (Palestine Ill)
- Patton Harry (com 1915- Also Waynes-
burg Coll) Clk 134 E Main St
Waynesburg Pa
- PATTON Jacob Allen (sc 1884-8 BS
MD(Rush)'90) Assoc Med Dir Pru-
dential Life Ins Co Newark NJ (161
Valley Rd Montclair NJ)
- Patton Mrs J A (see Parr Kate W)
- Patton James Rauch (sp 1902-3) Contr
& Build Roy Mont
- *Patton John Charles (gen 1868-9) d
Paxton Ill
- Patton John V (la com 1914-15 com
1915- Also U Wis) Stu Atlanta Ill
- Patton Lee Moyer (ag 1915-) Stu
Box 31 Bridgeport Ill
- PATTON Leigh Klumb (la 1907-9 AB
MD(III)'13 Also Lewis Inst) Med
336 S Hoyne Av Chicago
- Patton Matthew Christian (sp ag 1906-
7 ag 1907-8) Ag R48 Divernon Ill
- Patton Otto Charles (acad 1887-9 sc
1889-90) Solie Pub Util Corpor Mt
Vernon Ill
- Patton Richard Chalmers (la 1914-)
Stu Atlanta Ill
- *Patton William F (gen 1871-2) d
Urbana Ill
- PAUL Arthur Ernest (sc 1894-7 BS g
1897-8 MS PhG(Chgo Sch Phar))
Chem 1607 Heisen Bldg Chicago (125
N Elizabeth St)
- Paul Berenice Marie (la 1915- Also
NW U) Stu 2347 Cleveland Av Chi-
cago
- Paul Elmer Christian (sc 1895-7) Asst
Chem Davenport Ia
- Paul Frank Martin (m eng 1914-)
Stu 109 S Lakeview Av Kewanee Ill
- Paul Frank Masters Jr (c eng 1903-4)
Mgr Navasoto Tex
- Paul Harold (sp ag 1911-12) Ag R2
Joliet Ill
- PAUL Harry G (AB(Mich)'97 AM
(Chgo)'01 PhD(Col)'10 Instr South-
side Acad Chicago 1901 Instr Engl
U Ill 1901-4) Asst Prof Engl Lit U
Ill 1905- 713 W Oregon St Urbana
Ill
- Paul Mrs H G (see Norris Mae I)
- PAUL Harry John (m eng 1907-10 BS
Also Armour Inst) Mgr J C Paul &
Co Mfg Metal Polish 3117 Sheffield
Av Chicago
- PAUL Mrs Kathrine Hill (Grad Art
Inst Chgo 1904) Sc Artist U Ill 1915-
209 E Illinois St Urbana Ill
- Paul Mary Josephine (su 1905&'06&
'07&'08&'10 Also S Ill St Nor & U
Chgo) Teach Jerseyville Ill
- Paul Talbert Walter (e eng 1905-8)
Teach Meeh H Sch 801 N 11th St
Kansas City Kan
- ?Paul Wesley Arthur (m eng 1895-
1900) Peoria Ill
- Paul William Lewis (arch eng 1888-
91) M Eng 9 Panoramic Way Ber-
keley Cal
- *Paul William T N (sp 1872-3) d
Dwight Ill
- Paul Mrs William Wallace (see Wilber
Ella)
- †Pauley Leander J (acad 1886-7) For-
rest Ill
- Pauli Adolph Frederick (la 1912-)
Stu 2922 N Adams St Peoria Ill
- PAULLIN Estelle (Mrs L M Padget)(la
1882-5 Cert) Med Polson Mont
- Paullin William Arthur (sp ag 1905-7)

- Ag R2 Mexico Mo
 ?Paulsen George Frederick (la com 1912-13) 587 Menekame Av Marinette Wis
 Paulson Mrs Arthur L (see Lehmann Gertrude M)
 Paulson Norman Boyer (chem eng 1906-9) Asst Sales Mgr Gen Roofing Mfg Co 802 Plymouth Bldg Minneapolis (Lockport Ill)
 Paulson Paul Alexander (g chem 1913-14 AB(Augustana)'13) Teach Canton SD (332 S Prospect St Rockford Ill)
 Pause Clara Elnora (la com 1914-15 com 1915-) Stu 828 Wilson Av Chicago
 Pause Herman John (e eng 1914-15) Hort Fair Oaks Cal
 Pavey Charles Allen (m eng 1914-15 com 1915-) Stu 6116 Kenwood Av Chicago
 †Pavey Lou (acad 1887-8) Bnk Mt Vernon Ill
 Pavietas Charles S (ag 1915) Naujamietis Kauno Russia
 Pawling Frank Henry (m eng 1896-7 Also NY U) Acet Wilmington Ill
 Pawson John Thomas (com 1915-) Stu Sidell Ill
 Paxton Anna (Mrs A L Lytle)(acad 1882-3) Home 2207 W 21st St Los Angeles
 Paxton Charles M (acad 1881-3 DVS (Chgo Vet)'84) Ag & Pres Farmer's Nat Bk Kansas Ill
 Paxton Lillian (acad 1882-3 sp 1883-4) Nurse Paris Ill (2207 W 21st St Los Angeles)
 Payne Albert Henry (c eng 1906-8) C Eng NY St Highways Bangall NY
 Payne Ben (m eng 1895-6 LLB(NW)'10) Law c/o Senator Payne Payne Apts Rock Island Ill
 Payne Edwin Francis (sp ag 1911-12 Also E Ill St Nor) Trav Newton Ill
 †Payne Gleason (acad 1909-10) Mt Vernon Ill
 Payne Mrs J L (see Montgomery Cecile)
 Payne Lawrence Edwin (c eng 1910-11 '13-14 Also Carthage Coll) Supt Constr c/o Union Contsr Co Ashland Ky (43 Wabash Av Carthage Ill)
 Payne Lena Venice (Mrs J C Smith) (sp mus 1897-1900) Home R2 Potomac Ill
 Payne Richard Fuller (la com 1911-13) R Est c/o Payne Invest Co 15th & Farnam St Omaha Neb
 Payne Rinnie Camille (Mrs Claude Stark) (sp mus 1898-1900) Home Morgan Hill Cal (LeRoy Ill)
 †Payne Samuel K (acad 1876-7) Bunker Hill Ill
 ?Payne Thomas (m eng 1871-2) Oakland Ill
 PAYNE Veda Louise (sc 1911-14 AB Also Virginia Coll) At home 5557 Winthrop Av Chicago
 ?Payson Edward (m eng 1873) Covington Ill (Chicago)
 Payson Joseph R (la com 1874-5) Mfg Oak Park Ill
 Payton Clark Lewis (la 1868-9) 7035 Wentworth Av Chicago
 Payton Frank Neely (acad 1904-5) Grocer 441 Mesa Av El Paso Tex
 Payton Lyle (c eng 1903-6 '08-9) City Eng 1537 12th Av Moline Ill
 de la Paz Fabian (su 1905 Also W Ill St Nor & U Pa) Teach San Fernando Pampanga PI (c/o W A Sutherland War Dept Washington)
 PEABODY Arthur (arch 1879-82 BS) Arch U Wis 2114 Chadbourne St Madison Wis
 PEABODY Cecil Hobart (BSC(Mass Tech)'77 Prof Eng Imperial Ag Coll Japan 1879-81 Asst Prof M Eng U Ill 1881-3 Asst Prof Steam Eng Mass Tech 1884 Assoc Prof do 1889) Prof Naval Arch & Marine Eng 1893- Mass Tech Boston
 *PEABODY Grace (Sec Pres U Ill 1890-1) d Oct 26 1907 Chicago
 Peabody Howard (su 1902) Teach US Indian Serv Kyle SD
 Peabody John R (acad 1889-90) Ag Stonington Ill
 PEABODY Katherine Fleming (Mrs Winthrop Girling)(la 1879-83 BL) Home 753 Bluff St Glencoe Ill
 PEABODY Lorin William (m eng 1883-5 '89-91 BS Asst Test Lab U Ill 1893-5) Repr Lubricating Dept Standard Oil Co 456 Newstead St Louis
 *Peabody Selim Hobart (AB(Vt)'52 PhD(do)'77 LL D(Ia)'81 Prof Math & Physics Polytech Coll 1854 Prof Physics Mass Ag Coll 1871 Prof Physics & M Eng U Ill 1878-87 Pres (Regent) do 1880-91) d May 26 1903 St Louis
 Peace Cameron Albert (ag 1909-11) Auto Ocean Beach Cal
 †Peacock Burton Earl (m eng 1902-3) Med 1111 Fidelity Bldg Tacoma Wash
 Peacock Lottie Belle (Mrs A F Trams) (acad 1898-1901 sp h sc 1902-5) Home Box 807 Bridgeport Ill
 *Peacock Russell D (sp 1868-9) d Chicago
 Peadro Benjamin Franklin (ag 1870-2 la 1878-80 Also U Ky 1895)

- Ret 1104 W Oregon Urbana Ill
 Peadro Bernice F (la 1914- Also Ill
 St Nor U) Stu 713 Hamilton St Sul-
 livan Ill
 PEADRO Earl D (c eng 1906-9 su 1910
 1912-14 BS) 713 Hamilton St Sulli-
 van Ill
 Peadro Mrs Eva McDonald (mus
 1915-) Stu 1104 W Oregon St Ur-
 bana Ill
 Peadro Laura (Mrs J R Kern)(sp
 mus 1879-80) Home Gays Ill
 *Peadro Robert (gen 1871-2) d Jan 1
 1911 Windsor Ill
 †Peak Ernest George (sp ag 1903-4
 Also Beloit Coll) Marengo Ill
 Peale Margaret (la h se 1914-) Stu
 336 Allen St Belvidere Ill
 ?Pearce Albert E (sp 1869-70) Cham-
 paign Ill
 PEARCE Charles Chester (AB(Wis)
 '09 Instr Pub Speak U Ill 1909-11)
 Instr Debate U Wash 1911- 1523
 E 63rd St Seattle
 Pearce Charles Ernest (com 1915-)
 Stu White Hall Ill
 PEARCE Ira (c eng 1905-9 BS) In-
 strument Man 312 S Randolph St
 Champaign Ill (c/o FEC RR Key
 West Fla)
 *Pearce J Irving (Trustee 1897-9
 Pres 3rd Nat Bk Chicago 1863-7
 Pres or V-Pres Ill St Bd Ag 1884-
 1902) d July 4 1902 Chicago
 Pearce Jennie Eliza (su 1910 Also
 Monmouth Coll) Teach Dublin Tex
 (Bloomfield Ia)
 Pearce Joe Albert (acad 1898-9) Law
 Carmi Ill
 Pearce Warren Frederick (la 1903-4
 MD(U Ill Coll Med)'08) Med 1235
 Broadway St Quincy Ill
 PEARCE Wilbur R (la 1871-4 Cert) Ag
 Flora Ill
 Pearman Mrs (see Columbia Mac F)
 PEARMAN Arthur Columbia (la com
 1903-6 AB'08 MD(Rush)'10) Med
 604 Brown Bldg Rockford Ill
 *PEARMAN Ida (Mrs C H Stevens)(la
 1878-82 BL'80) d Aug 24 1892 Lo-
 gansport Ind
 †Pearman Ira Elliott (la 1881-4)
 Champaign Ill
 PEARMAN James Ora (acad 1877-8 la
 1878-81 BS MD(Rush)'85) Med Ma-
 homet Ill
 Pearman Mrs J O (see Van Uleck
 Mary)
 *Pearman John Thomas (Trustee 1881-
 7 MD(Rush)'58 Dist Surg IC RR
 & Surg US Army Civil War Trustee
 Champaign Schs 18 yrs) d May 26
 1896 Champaign Ill
 Pearman Minnie Ann (la 1884-5) At
 home 1028 Seventh St N Fargo ND
 Pearman Myrtle (Mrs E S Keene)(la
 1888-91) Home 1028 Seventh St N
 Fargo ND
 ?Pearre Henrietta Lockwood (la 1878)
 Oakland Cal
 Pearry Major James (sp la 1914-15
 Also Ark Baptist Coll) St Maurice
 La
 Pearson Francis H (m eng 1914-)
 Stu 66 N Clay St Hinsdale Ill
 PEARSON Frank Ashmore (g dairy
 husb 1912-13 BSA(Cor)'12 Also NY
 St Coll Ag Asst Farm Mgmt Cor
 U Instr Dairy Husb U Ill 1912-15)
 1st Asst Dairy Husb Ag Exp Sta U
 Ill 1915- 1107 W Oregon St Ur-
 bana Ill (Beaver Falls Pa)
 ?Pearson Frank Edward (c eng 1898-
 9) Chicago
 Pearson Harriett Angeline (lib 1912-
 13 AB(Neb Wes)'07) Libr Ag Coll
 Fargo ND (Adams Neb)
 Pearson Homer Arnold (c eng 1913-)
 Stu Thornton Ind
 PEARSON Ida May (Mrs G E Hiner)
 (la 1902-4 BS) Home Moneta Ia
 *Pearson John Mills (Trustee 1868-73
 Memb St Leg 1878-84 St Live Stock
 Comm 1886-92) d June 4 1910 God-
 frey Ill
 PEARSON John Winthrop (m eng 1901-
 5 BS) Consult Eng 2927 Wilcox Av
 Chicago
 Pearson Paul Leo (ag 1912-14) Ag
 Erjota Minn (R3 North Crystal Lake
 Ill)
 †Pearson Pierre Eris Conrad (arch
 eng 1905-8) Perry Ia
 Pearson Robert Miller (la 1915-)
 Stu Thornton Ind
 PEARSON William Henry (la com 1909-
 12 AB) Clk Lena Ill
 Pearson William Wilson (arch eng
 1889-90 MD(Mich)'93) Med 417
 Equitable Bldg Des Moines Ia
 *Peart George K (acad 1879-80 se
 1880-3) d June 3 1899 Chicago
 PEASE Arthur Stanley (AB(Harv)'02
 AM(do)'03 PhD(do)'05 Instr Clas-
 sics Harv U 1905-6 do Radcliffe Coll
 1906-9 Assoc Prof Classics U Ill
 1909-15) Curator Classics Museum U
 Ill & Prof Classics 1915- 1014 W Ore-
 gon St Urbana Ill
 Pease Charles H (acad 1884-5 law
 1888-91 LLB(NW)'91) Law 30 N
 Dearborn St Chicago (Marion Ill)
 Pease Chester Isaac (acad 1882-5 MD
 (Rush)'89) Med Glasgow Mont
 ?Pease Clarence Everett (acad 1898-9
 sp ag 1899-1900) Cisco Ill

- PEASE Elva Maude (Mrs J Q Pettigrew) (la 1906-9 AB Also Lake Forest Coll Asst Phys Tr U Ill su 1909) Home 21 E 155th St Harvey Ill
- PEASE Henry Mark (e eng 1894-8 BS) Asst Mgr Western Elec Co Ltd London Eng (99 Elthan Rd SE)
- Pease Ira J (su 1910 Also Millikin U) Teach Manual Arts 439 W Wood St Decatur Ill
- Pease James Frederick (ag 1882-5) Vet Insp US Bur An Industry 2812 St Vincent Av St Louis
- Pease Lewis Adams (e eng 1907-8) Eng US Power Plant Great Lakes Ill (Highwood Ill)
- ?Pease Tenny Hayes (acad 1899-1900 Also Ill St Nor U) Cisco Ill
- PEASE Theodore Calvin (PhB(Chgo) '07 PhD(do) Asst Hist U Ill 1908-9 Inst Hist Pa St Coll 1911) Assoc Hist U Ill 1914- 907 W Nevada St Urbana Ill (238 S Kenilworth Av Oak Park Ill)
- PEASLEE Horace Whittier (BA(Cor) '11 Instr Land Design U Ill 1912-14) Land Arch 808 17th St Washington
- Peasley John Hunt (sp ag 1907-9) Ag Stronghurst Ill
- Pecchia Victor Anthony (e eng 1914-) Stu 2921 Allen Av Chicago
- Pechmann Henry Charles (arch eng 1915-) Stu 239 E Swon Av Webster Groves Mo
- PECK Anna Lorine (la 1908-12 AB) See 6236 Lakewood Av Chicago
- Peck Blaine LeRoy (ag 1915-) Stu Thomson Ill
- Peck Clara Louise (Mrs Selah H North)(la 1903-4) Home 6233 Lakewood Av Chicago
- Peck Frederick Albert Jr (e eng 1914-) Stu 1411 Winona Av Chicago
- Peck Gertrude Lila (Mrs Arthur J Roberts)(sp mus 1908-10 Pub Sch Mus Cert) Home 6558 Minerva Av Chicago
- Peck Harriet Stella (Mrs W F Stickerod)(acad 1890-3) Home Cavalier ND (Fisher Ill)
- PECK Harry Spencer (acad 1899-1903 e eng 1903-7 BS) C Eng City Eng Ofc Ft Smith Ark (Mahomet Ill)
- Peck Irving Kellogg (m eng 1915-) Stu 309 S Lincoln Av Aurora Ill
- Peck John Adams (acad 1877-8 la 1879-81 Also Wash St L U) R Est 5123 Maple Av St Louis
- Peck Joseph Henry (ag 1911-13) Ag R32 Ottawa Ill
- *Peck Millicent Orville (acad 1890-1 '92-3) d Jan 19 1911 Hull Ill
- PECK Norma Lee (lib 1913-15 BLS Also Ottawa U) Libr Children's Lib Decatur Ill (527 Locust St Ottawa Kan)
- †Peck Reba Myrtle (la 1901-2) Lexington Ill
- Peck Roy Lee Jr (e eng 1912-) Stu 324 N Cuyler Av Oak Park Ill
- Peddicord Edwin S (sp ag 1882-3) Seneca Ill
- Peddicord Mrs H (see Switzer Gertrude)
- ?Peddicord Jessie Mae (acad 1894-6) 812 W Church St Champaign Ill (Eugene Ind)
- Peddicord Raymond Nelson (sp ag 1901-3) Ag Marseilles Ill
- Peddicord Robert H (acad 1901-2) R Est 410 E 61st St Chicago
- Peddicord Mrs R H (see Sellards Clotline W)
- Pedler Russell Henry (m eng 1914-15 Feb 1916-) Stu 4232 Kildare Av Chicago
- PEEBLES Thomas Armstrong (m eng 1902-6 BS) Advisory Eng Westinghouse Co Pittsburg (6550 Ingleside Av Chicago)
- *Peek Will Rickel (sp ag 1902-3) d Sept 8 1904 Tower Hill Ill
- Peel Elizabeth Clampett (sp la 1912-13) Stenog to St Supt Ed 510 N Fourth St Springfield Ill
- PEEPLS Cornelius J (la 1897-1900 AB Also W Mil Acad) Bnk 5456 Ferdinand Av Austin Ill
- PEEPLS William McCord (se 1910-14 AB) Rawleigh Med Co Freeport Ill (1002 Riverside Av Evansville Ind)
- ?Peet Thomas Emory (acad 1904-5) Urbana Ill
- PEGELOW Fred George (e eng 1901-5 BS) Arch 1400 Monroe Bldg Chicago (1357 Hood Av)
- Pegram Walter Alvin (se 1906-8) Ag Carrollton Ill
- †Pegram William Alexander (m eng 1906-11) Supt Mech Wks c/o Wm Dall 13th & Clifton Sts NW Washington
- PEINE Adela Lydia Caroline (Mrs John W Rost)(acad 1902-3 la 1903-7 AB) Home Minier Ill
- PEINE Arthur Frederick (g hist 1911-13 AM g 1913-14 AB(III Wes)'11 Instr Wayland Acad 1914-15) Prof Hist & Pol Sc Fairmount Coll 1915- Wichita Kan (1915 W Nevada St Urbana Ill)
- PEINE Paul Charles (la com 1906-10

- AB) Merc Three Forks Mont
 Peirce Earle Carleton (m eng 1910-15) 5518 Wabash Av Chicago
 PEIRCE Fred Densmore (sc 1880-3 BS) Druggist 5500 State St Chicago (5518 Wabash Av)
 Peirce Stanley Keith (la 1913-14) 1007 Lake Av Wilmette Ill
 †*Peironnet* Clarence Bishop (acad 1900-1 Also Wheaton Coll) Wheaton Ill
 Peirson Mary Lucile (la h sc 1914-) Stu 2015 Walnut St Murphysboro Ill
 Peiser Marcus Aurelius (su 1910 Also Armour Inst) Hydraulic Eng 4607 Grand Blvd Chicago (Harrisburg Ill)
 Pell Flossie Marie (Mrs W A Hutherson) (la 1912-13) Home 201 E Washington St Urbana Ill
 Pell Hazel Marie (ag h sc 1914-) Stu 103 W Washington St Urbana Ill
 PELLENS Louise Josephine (arch 1905-9 BS) Teach Box 4 Lo Lo Mont (412 Salem St Rockford Ill)
 Pelley John (la 1898-9) Supt IC RR Fulton Ky
 PELOQUIN Pierre Joseph (ry c eng 1908-11 BS AB(Universite Laval Quebec Can)'05 Also Armour Inst) C Eng & Surv 3844 S Wood St Chicago
 PELTIER George Leo (g bot 1912-15 PhD AB(Wis)'10 AM(Wash)'12 Asst Flor U Ill 1913-15) Assoc Flor Ag Exp Sta U Ill 1915- 1011 S Race St Urbana Ill (Grand Rapids Wis)
 †Pelton Edith Lovina (lib 1911-12 AB(Wis)'07) Stenog Seattle (Milton Jct Wis)
 †Pelton Mrs Martha C (sp lib 1903-4 Also U Cin) Flat 9 The Wilson Walnut Hills Cincinnati
 Pemberton Bessie Belle (su 1907 Also S Ill St Nor & Ill St Nor U) Teach Engl 309 Forest St Eldorado Ill
 PEMBERTON Carlisle (m eng 1906-10 BS) Lumber Merc Oakland Ill
 Pemberton Ina Mamie (su 1914) Teach H Sch Dexter Mo (West Plains Mo)
 Pemberton S C (la 1880-1) Ret Merc Oakland Ill
 †Pena Joseph Rodriquez (su 1904) Saltillo Mex
 PENCE Owen Earle (la 1906-10 AB g soc 1910-11) Sec YMCA Robert Coll Constantinople Turkey
 PENCE William David (c eng 1883-6 Cert CE'95 Instr C Eng U Ill 1892-3 Asst do '93-4 Asst Prof do '94-8 Assoc Prof do '98-9 Prof C Eng Pur U 1899) Memb Bd Valuation Eng Inter-St Com Comm 900 S Michigan Blvd Chicago
 Pendarvis Glenn Wilmer (sp ag 1906-7) Ag Media Ill
 Pendarvis Harry Reed (e eng 1913-) Stu 2602 Neva Av Chicago
 Pendarvis Wilbur Otis (la 1913-15 AB law 1915- Also W Ill St Nor) Stu Media Ill
 Pendleton Clara (Mrs Giles S Brown) (la 1880-1) Home Chenoa Ill
 Pendleton Clyde Fugate (min eng 1913-14) Stock & Merc 1309 Bough Av E St Louis Ill
 PENDLETON Joseph Culpepper (Asst Foundry Dept U Ill 1912-13 Instr do 1913-14) Supt Foundries US Norfolk Navy Yard (2223 County St Portsmouth Va)
 Pendry Eliza Ruth (la 1915- Also U Chgo) Stu 6416 Stewart Av Chicago
 *Penfield Albert Charles (m eng 1900-4) d 1911 Berkeley Cal
 Pengilly Henry Eugene (m eng 1910-14 Instr Fencing U Ill 1913-14) c/o Commonwealth Edison Co Chicago
 Penhallow Lambert Benjamin (m eng 1914-) Stu 5600 Kenwood Av Chicago
 Peniston Oscar J (la 1915-) Stu Dixon Ill
 Penman Thomas Abram (sp ag 1903-5) Ag Philo Ill
 PENN Albert (e eng 1905-9 BS Also Ind U) Elec Sales 3304 Fulton St Chicago (2825 Washington Blvd)
 Penn Cora Pearl (mus 1910-11) At home Sigel Ill
 PENN Henry (e eng 1906-10 BS) C Eng 244 W 108th Pl Chicago
 PENN John George (e eng 1906-8 '11-13 BS) Tel Eng 2001 Bell Tel Co Ill Div 1725 Wilson Av Chicago (524 Illinois Av Morris Ill)
 Penn Josephine Emily (su 1914) Teach 603 W Lawrence Av Springfield Ill
 Penn Victor Hugo (acad 1908-10 arch 1910-12) Arch 317 W 13th St Kansas City Mo (5641 Cornell Av Chicago)
 Pennebaker Charles Thomas (m eng 1911-13) RR Acet 1101 E Moreland Av Memphis Tenn
 PENNEBAKER Eugene Strode (c eng 1906-10 BS) Res Eng Union Ky RR Co R1 Columbus Ky

- Pennebaker Mrs E S (see Ohrum Frances R)
- Pennewill Gilbert Wenger (sp ag 1911-12) Ag 617 Walnut St Washington Ill
- Pennewill Patience Elizabeth (la h se 1913-15) At home Washington Ill
- Penney Mildred Haynes (mus 1912-14 Cert Pub Sch Mus Also Lewis Inst) Superv Mus 352 E 54th St Chicago
- Pennock Emily Cynthia (su 1906 BS (Carthage)'00 AB(do)'13 AM(do)'15 Also U Chgo) Teach 37 N Adams St Carthage Ill
- Penny James Leonard (ag 1915-) Stu 1325 Rosalie St Evanston Ill
- Penrod Alex Gustavus (acad 1906-8 Also S Ill St Nor) Instr Bissel Coll Effingham Ill (Carbondale Ill)
- PENROSE Alma Meriba (lib 1913-15 BLS AB(Ober)'01) Libr West H Sch Minneapolis (Grinnell Ia)
- †Penter Benton Johnston (sp se 1906-9 Also U Mo) Ashland Mo
- Penter Eli Everett (su 1907&'08 BS (Mo)'05) Mfg 121 E Broadway Sedalia Mo
- Penwell Edward Enos (la 1903-5 Also Wabash Coll) Clk 334 Gilbert St Danville Ill
- PENWELL Frederick Bowman (l 1902-5 LL B) Law Daniel Bldg Danville Ill (334 N Gilbert St)
- *Peoples John Vauralzah (acad 1893-4) d Oct 9 1912 Denver
- PEPPERS W J Lincoln (acad 1884-6 arch 1886-90 Cert BS'14) Arch 901 N Negley Av Pittsburg
- PEPOON Herman Silas (la 1877-81 BS MD(Hahnemann)'83) Med & Instr Bot Lake View H Sch 3842 Byron St Chicago
- PEPOON William Abbey (ag 1877-81 Cert) Ag R5 Oregon City Ore
- PEPPER Curtis Gordon (m eng 1902-6 BS) Sales Eng c/o Athletic Assn Pittsburg
- PEPPER William Allen (acad 1892-3 e eng 1893-7 BS) Mfg Agt 304 Glenwood Av Joliet Ill
- †Pepper William W (acad 1886-7) Oakland Ill
- †Perce Earle Houts (acad 1904-6) Williamsville Ill
- PERCIVAL Avis Hortense (Mrs W M Fishback)(la 1902-6 AB) Home Orange Cal
- Percival Curtis E (ag 1875-9) Ag Urbana Ill
- Percival Elmer Johnson (ag 1903-4) Ag R10 Urbana Ill
- Percival Frank William (com 1915-) Stu 314 S Randolph St Champaign Ill
- Percival Helen Myra (Mrs L U Everhart)(h se 1910-12) Home 1207 S Orchard St Urbana Ill
- Percival Joseph W (ag 1914-) Stu 314 S Randolph St Champaign Ill
- Percival Lilley Ruth (ag h se 1914-) Stu 906 W Green St Urbana Ill
- Percival Mabel Hope (Mrs J H West)(su 1911) Home R3(36) Champaign Ill
- PERCIVAL Marion Louise (la 1908-12 Feb 1913-15 AB) At home 314 S Randolph St Champaign Ill
- PERCIVAL Olive Belle (h se 1906-10 BS) Asst Home Econ Exten Serv U Ill 1915- 906 W Green St Urbana Ill
- Percival Orin (la 1882-3) Mere 314 S Randolph St Champaign Ill
- Percival Stella Rebecca (mus 1913-) Stu 314 S Randolph St Champaign Ill
- Percy George Stanford (m eng 1915-) Stu 21 N Lathrobe Av Chicago
- Pereira Norton Leve (e eng 1907-9) Arch 5738 Calumet Av Chicago
- Peret Cecil Herbert (la 1910-12 Also U Kan)(1026 E Vintoh St Colorado Springs Colo)
- ?Perez Carlos Santiago (acad 1905-8 arch eng 1908-10 '11-12) la de Iturbide 13 Saltillo Mex
- PERGANDE Robert Meech Lab Ap Mech U Ill 1914- 505 E Healy St Champaign Ill
- *PERIAM Jonathan (Supt Practical Ag U Ill 1867-9) d Dec 9 1911 Chicago
- Perin Florence May (arch eng 1913-14) Bkpr Newton O
- Perkins Albert Christian (acad 1891-2 e eng 1892-4) Tel Mgr Tolono Ill
- PERKINS Albert Mouroe (acad 1905-6 la com 1907-10 AB) Acct 428 Oliver Bldg Pittsburgh Pa (328 Matilda St)
- Perkins Allie C (m eng 1891-4) Tel Mgr Tolono Ill
- †Perkins Effie Maud (mus 1910-11 Also S Ill Nor) Vergeennes Ill
- Perkins Ethel (su 1912 Also Ind St Nor) Clk Rensselaer Ind
- Perkins Frances Janet (la 1914- Also U Chgo) Stu Seventh Av Laurel Miss
- PERKINS Frederic Allen (l 1898-1901 LL B) Law & PM Canton Ill
- Perkins Grace Niles (Mrs R W Flow-

- ers) (acad 1902-3) Home 252 Marshall St Gary Ind
- †Perkins Harry L Bernom (sp ag 1900-1) Beaconsfield Ill
- Perkins Lester Belz (ag 1913-15) Ag Rising City Neb (231 S Taylor Av Oak Park Ill)
- Perkins Mabel Blanche (sc 1909-10) Teach Easton Ill
- ?Perkins Mary Elizabeth (acad 1900-1) Peoria Ill
- †Perkins Nelle (sp 1898-1901) Vienna Ill
- Perkins Paul Kenneth (sp ag 1911-13) Ag R9 Paris Ill
- PERKINS Reba Niles (la 1903-5 su 1906 & '07 & '08 la '09-10 AB) Teach 328 Matilda St Pittsburgh Pa
- PERKINS Reed Miles (la 1894-8 AB LL B (Ill Wes U) '01) Ice & Coal Bus 2025 S Sixth St Springfield Ill
- Perkins Tom Cheney (la com 1909-10) Sales 4905 Lake Park Av Chicago
- Perkins William Edwin (m eng 1907-8) Mach 904 Sherman Av South Bend Ind
- Perlee Fred L (e eng 1903-4) Sales 3557 Sisskiyou St Los Angeles
- Perley Mrs Lewis C (see Ficklin Emily C)
- Perley Putnam David (acad 1900-1) Merc Pecatonica Ill
- Perlman Mandel (com 1915-) Stu 427 E 50th St Chicago
- Perlman Samuel Charles (la 1915-) Stu 2707 Evergreen Av Chicago
- Perlman William Polakow (arch eng 1913-15 Also Armour Inst) Stu NW Law Sch 1218 Independent Blvd Chicago
- Perreault Morris Seraph (acad 1901-2 e eng 1902-6) Teach 1005 Lafayette Av Kansas City Kan
- Perrett Galen Joseph (acad 1893-4) Art 492 Mt Prospect Av Newark NJ
- Perrett Irving Thomas (acad 1893-4) Bldg Insp 150 N Seoville Av Oak Park Ill
- PERRIGO Lyle Donovan (acad 1896-9 law 1901-4 LL B) Law Watseka Ill
- †Perrin Ada Henry (acad 1909-10) Mascoutah Ill
- ?Perrin Flem Allan (su 1904 la 1906-7) Clay City Ill
- Perrin George Gulliver (su 1901 & '02 Also U Chgo) Law Rock Island Ill
- Perrin Harry Ambrose (la 1906-8 PhB (Chgo) '10 Also Ill St Nor U) Supt Schs Lincoln Ill
- PERRIN Loraine Nicholas (l 1904-7 LL B) Law Pennsylvania Bldg Belleville Ill (117 S Illinois St)
- †Perry Floyd John (sc 1911-13) 402 E John St Champaign Ill
- Perring Roy Dodge (acad 1899-1900 law 1906-8 Also Ill St Nor U) Acet & Clk Matteson Ill
- PERRING Vera D (Mrs R M Langdon) (la 1906-9 AB g 1909-10 AM) Home 613 N Seventh Av Maywood Ill
- Perrott Richard Henry (la 1909-11 su 1912 & '14 la 1915- Also S Ill St Nor) Stu Claremont Ill
- Perry Mrs A H (see Kellogg Sara G)
- Perry Alice Jane (su 1913 Also N Ill St Nor) Teach 200 N Franklin St Dwight Ill
- PERRY Alphonso Lorenzo (m eng 1901-5 BS) Clk Insp 1596 Crotono Pky Bronx NY
- Perry Benjamin (acad 1899-1900) Med Cisno Ill
- PERRY Charles Frederick (BS (Worcester Poly) '94 ME (Cor) '04 Instr Shops U Ill 1904-6 Dir Milwaukee Sch Trades 1906-9) Superv Man Tr & Indus Educ Milwaukee Pub Sch 1909-336 25th St Milwaukee
- ?Perry Dale Boynton (e eng 1907) 203 E Healy St Champaign Ill
- PERRY Edna Maude (sc 1904-9 AB g 1910-11 Also Ill St Nor U) Teach 712 W California St Urbana Ill
- Perry Edna Verne (la 1911-12 su 1915) Teach H Sch Plainfield Ill (108 Romine St Urbana Ill)
- *Perry Edward E (sp 1870-2) d New Bern NC
- PERRY Eleanor Farrand (Mrs Robert Rand) (la 1907-9 AB g 1909-10 AM Also Welles Coll) Home Forest Rd Greenwood Mass
- Perry Elmer T (sp ag 1911-12) Cash Judith Gap Mont (712 W California Av Urbana Ill)
- Perry Eugene Beauharnais (acad 1909-10) Stu Rush Med Coll Melvin Ill
- ?Perry George Granison (acad 1891-3) Urbana Ill
- Perry George M (la 1871-2) Law Black River Falls Wis
- †Perry George Sanford (acad 1910-11 ag 1912-13) 211 Daniel St Champaign Ill
- Perry Herbert John (la 1913-14) Chem 815 Lake Av Racine Wis
- Perry Herschel George (ag 1914-15) Ag R3 Carthage Ill
- Perry Howard Samuel (sc 1908-9) Med 7759 S Halsted St Chicago
- *Perry James Alfred (acad 1892-3 m eng 1893-5) d August 20 1898 US Hosp Ship

- *Perry James Decatur (gen 1871-2) d Terre Haute Ill
- Perry Jesse Leroy (e eng 1903-4) Jeweler Atlanta Ill
- †Perry John Nevin (acad 1894-6 e eng 1896-7) Malden Ill
- Perry Joseph Albert (g eng 1895-7 Also Swarthmore Pa & US Naval Acad) C Eng & M Eng & Gas Eng 104 Princeton Av Swarthmore Pa
- Perry Josephine Esther (la 1911-12) Teach 252 Oregon Av Dundee Ill
- Perry Josephine Woodward (la 1908-9 '11-12 Also Kan St Ag Coll) Soc Serv Boston (811 Fremont St Manhattan Kan)
- Perry Judson Maurice (sp ag 1912-13) Ag Lindenwood Ill
- PERRY Leonora (lib 1905-9 BLS g 1912-13) Edit Mayo Clinic Rochester Minn
- †Perry Lloyd Goodspeed (sp ag 1908-9) Mt Sterling Ill
- PERRY Lorinda (la 1906-9 AB g 1909-10 AM Also Ill St Nor U) Head Dept Pol & Soc Sc Rockford College 1914-16) Assoc H Sc U Ill 1916-Urbana (3230 W Monroe St Chicago)
- PERRY Mabel (Mrs W J MacNeal) (lib 1902-4 BLS Also U Mich 1900-2) Home 294 Windsor Pl Brooklyn NY
- PERRY Margaret Campbell (h sc 1912-15 AB g chem 1915-) Grad Asst Chem U Ill 1915- 108 N Romine St Urbana Ill
- ?Perry Merrith Sawyer (acad 1905-7) 1924 Tenth Av Seattle
- †Perry Nelle (la 1908-9 '11-12 su 1914) Ridge Farm Ill
- PERRY Ralph Grover (min eng 1911-15 BS) Min Lead SD (108 N Romine St Urbana Ill)
- ?Perry Renwick H (acad 1888-9) Hinsdale Ill
- Perry Robert Ashman (m eng 1913-15) Stu 108 N Romine St Urbana Ill
- Perry Sherman (su 1913) Teach H Sch Spencer & Benton Sts Aurora Ill (Mier Ind)
- Perry Victor E (acad 1905-6 sp law 1908-10) Ag Box 683 Stuttgart Ark
- Perry Walter Oliver (m eng 1901-4) Ag R2 Streator Ill
- PERRY Winifred Almira (la 1904-8 AB g 1913-14 AM 1914-) Stu 712 West California St Urbana Ill
- Pershall Edward Estes (chem eng 1906-8 '09-10) Supt Kettle River Co Madison Ill (3248 Waverly Pl East St Louis Ill)
- Persinger Elizabeth (su 1907 Also Grad Ill St Nor U) Teach H Sch 303 Fredonia Av Peoria Ill (Bushnell Ill)
- Persinger Roland E (acad 1889-90) R Est 651 Prairie Av Decatur Ill
- Persinger Mrs R E (see Harkrader Leona H)
- Persons Myron B (m eng 1909-10 Also Bradley Poly) Investor 1048 Lafayette St Denver Colo
- PERVIER Carrie May (h sc 1909-14 AB) Teach Sheffield Ill
- Pervier Clayton C (la com 1875-7) Ag & St Sen Sheffield Ill
- Pervier Mabel Inez (h sc 1907-9) At home Sheffield Ill
- *Peterman Earle Dean (acad 1900-1) d Jan 15 1912 Savoy Ill
- Peters Albert G (su 1913 Also Bradley Poly) Stu Rush Med Coll Gibsons City Ill
- PETERS Amos William (BL(W Res) '97 AM(Harv)'01 PhD(do)'03 Asst Zoology Harv U 1901-3 Instr Zoology U Ill 1903-8) Res Vineland NJ
- Peters Everett Robert (ag 1914-) Stu St Joseph Ill
- Peters Grant Huston (sp la 1903-5 AB(Mich)'07) Broker Peters Trust Co Omaha Neb
- Peters Mrs Le Roy Samuel (see Fyfe Isabelle)
- Peters Mae (Mrs W S Finch)(acad 1906-7) Home Lockport Ill
- ?Peters Marie Edith (sp la 1904-5 Also Wooster U) 611 Stoughton St Urbana Ill
- †Peters Mary Jewell (h sc 1908-9) Monticello Ill
- †Peters Walter Cleveland (acad 1903-4) Mayview Ill
- Peters William Warren (g eng 1912-13 AB(Knox)'11 MS(do)'12) Teach 193 N Kellogg St Galesburg Ill
- Petersberger Elmer Lindaner (la 1911-12) Ins 6147 S Park Av Chicago
- ?Petersen Charles John (ag 1906-7) 595 Pine Grove Av Chicago
- PETERSEN Christian Peter Lauritz (e eng 1899-1903 BS) Struct Eng Trussed Concrete Steel Co Youngstown O (2513 W Oak St Louisville Ky)
- PETERSEN Elmore (g econ 1914-15 AB(Chgo)'11 Instr U SD 1910-14 Asst Econ U Ill 1914-15) Asst Econ U Colo Boulder Colo (Vermillion S D)
- PETERSEN Harry Viggo (m eng 1906-10 BS) Sales Eng Deland Steam

- Turbine Co 3949 Waveland Av Chicago
- PETERSEN Herbert Christian (c eng 1909-13 BS) C Eng 210 Lake Av Park Ridge Ill
- ?PETERSEN Holbert Stephen (acad 1899-1900) Dickerson Ill
- †PETERSEN John Bernard (sc 1904-7 & '09 & '11 BS) 153 N Cuyler Av Oak Park Ill
- Petersen Marvie Hecht (ag 1914- Also Morgan Park Acad) Stu 630 Fullerton Pky Chicago
- *PETERSEN Adolph B (arch eng 1888-92 BS '93) d Nov 2 1899 Chicago
- Peterson Mrs Albert (see Anders Ellen P)
- Peterson Alvin Ray (la 1906-9) US Bur Corp Washington
- †Peterson Arthur Bernhart (arch eng 1906-8) 1803 Fifth Av Moline Ill
- Peterson Arthur William (ag 1911-12) Aect 615 Julien St Belvidere Ill
- Peterson Axsel Bunker (ag 1913-14) Ag R4 Mومence Ill
- Peterson Chester Almon (ag 1913-) Stu 1578 N Seminary St Galesburg Ill
- Peterson Mrs Edwin J (see Smith Fleda M)
- Peterson Eleanor Sarah (ag h sc 1914- Also Knox Coll) Stu 453 E Losey St Galesburg Ill
- Peterson Enoch Fred (acad 1899-1900) Chicago
- ?Peterson Erle Sherman (m eng 1907-11) R2 Crystal Lake Ill
- ?Peterson Ferdinand Ludwig (sp arch 1896-7) Fieltofte Denmark
- †Peterson Frank Oscar (acad 1894-5) Cable Ill
- †Peterson Frank Oscar (acad 1902-4) Donovan Ill
- Peterson Franklin Merle (com 1915-) Stu Brownstown Ill
- Peterson George Louis (sp ag 1909-10) Ag Lintner Ill
- PETERSEN Harold (c eng 1908-11 '12-13 BS Also Lewis Inst) C Eng 1829 Humboldt Blvd Chicago
- *Peterson Harry Gregory (c eng 1880-5) d Nov 1885 Champaign Ill
- Peterson Harry Haines (sp ag 1907-8 Also Wabash Coll) Ag & Stock Kirkpatrick Ind
- Peterson Harry William (acad 1909-10 law 1910-11) Dist Mgr Life Ins Co 313 Galesburg Bldg Galesburg Ill
- PETERSEN Hilding Cunard R (m eng 1910-14 BS) Coal & Ice Merc 5547 Princeton Av Chicago (5833 S Carpenter St)
- Peterson Irving Leonard (ag 1915- Also N Ill St Nor) Stu 326 S Sixth St DeKalb Ill
- Peterson James Andrew (la 1915-) Stu 138 Washington St Chicago
- Peterson Joe Oliver (la 1913-15) Princeton Minn
- Peterson Joel Asbury (la 1914-) Stu 702 W Park St Urbana Ill
- ?Peterson John Clyde (acad 1906-7) Wright La
- PETERSON John Frederick (c eng 1900-4 BS) Constr Eng 6244 Magnolia Av Chicago
- Peterson John Wallace (ag 1913-15) Clk 702 Park St Urbana Ill
- PETERSON Lola Maude (la 1912-13 AB Also U ND) Scan Amer Bk Grand Forks ND
- Peterson Mabel Elizabeth (la h sc 1915-) Stu 124 S Fifth Av Maywood Ill
- ?Peterson Martin (arch 1892-5) 447 Maple St Englewood Ill
- †Peterson Mary Sophia (lib 1911-12 AB(Wis)'11) 120 Third St Kenosha Wis
- ?PETERSON Ralph Gerald (c eng 1909-13 BS Also Armour Inst) 510 Fullerton Pky Chicago
- Peterson Reuben Walter (ag 1913-) Stu 500 N Ashland Av Chicago
- †Peterson Robert (acad 1901-2 sp chem 1902-4) 1 Neil St Champaign Ill
- Peterson Silas Carlisle (ag 1915- Also Ill St Nor U) Stu Herscher Ill
- PETERSON Sophia May (Mrs J L Parr) (la 1889-93 BL) Teach 803 S Second St Champaign Ill
- Peterson Stella Maude (su 1913 AB (Albion)'09) Saranac Mich
- Peterson Timothy Edwin (ag 1915- Also NW U) Stu Mesa Ariz
- Peterson Tobias (sp ag 1902-4 Also Aurora Coll) Ag Newark Ill
- PETERSON William Alvah (g 1911-13 AM 1913- BS(Knox)'11 Asst Entomol U Ill 1912-15) Stu 905 S Sixth St Champaign Ill (453 Losey St Galesburg Ill)
- Peterson William Chandler (arch 1912-) Stu N Crystal Lake Ill
- Petesch Edythe Marion (la 1915-) Stu McHenry Ill
- Petesch Germer (la 1915-) Stu McHenry Ill
- Pethybridge Frank Howard (ag 1913-) Stu 5442 Winthrop Av Chicago
- *Petra Ida (sp 1877-8) d Urbana

- Ill
 †Petrea John Nelson (e eng 1908-10) 620 S Pine St Centralia Ill
- PETRIE David (la 1906-10 AB) Mere 1725 Wilson Av Chicago
- Petrie David Cook (ag 1909-10 BS) Ag & Teach R2 Boise Id
- Petrie Nina Edith (su 1910) Teach Greenview Ill (Lincoln Ill)
- Petroff Rache Poppove (e eng 1912-13) S Musina Ternovako Bulgaria
- PETRY Charles Aloywius (e eng 1907-11 BS) Struct Eng 6014 Morgan St Chicago
- Petter Margaret Miller (ag h se 1914-15 Also Ward Belmont Coll) Soc Serv 2508 Park Av Cairo Ill
- Petter Stanley Dubois (m eng 1914-) Stu 321 S Fifth St Paducah Ky
- Petterson Mrs Benjamin (see Darby Nellie M)
- PETTIGREW James Quinton (m eng 1905-9 BS) c/o Pettigrew Foundry Co 21 155th St Harvey Ill
- Pettigrew Mrs J Q (see Pease Elva M)
- *Pettinger George Ernest (acad 1909-10 m eng 1910-11) d Dec 29 1913 Cumberland Ia
- *Pettinger Robert Gerald (acad 1896-7 se 1897-1900 BS) d Jan 13 1903 Cumberland Ia
- †Pettinger Walter Thomas (acad 1901-2 e eng 1902-4 L & R Est Idaho Falls Id
- Pettit Anna V (acad 1889-90) Teach Englewood Chicago (Bement Ill)
- Pettit Arthur Edwin (la 1913-) Stu Stuttgart Ark
- Pettit George Marion (su 1907) Sales Sioux City Ia (Peshtigo Wis)
- *PETTIT James Harvey (PhD(Cor) '00 PhD(Gottingen) '09 Asst Cor U 1900-1 Ag Exp Sta U Ill 1901-14) d Dec 30 1914 Pasadena Cal
- Pettit Joseph F (e eng 1904-6 Also Alfred U) c/o Panama Canal Ofc 1629 Lamont St Washington (Clifton Springs NY)
- Pettit Roswall Talmadge (se 1904-6 BS(Chgo) '08 MD(Rush) '13) Med Ottawa Ill
- Petty Dewitt Talmage (su 1914 Also Ill St Nor U) Prin H Sch & Coach Normal Ill (Sumner Ill)
- PETTY George Riley (acad 1880-1 m eng 1881-5 g arch 1887-8 BS) Dairy Farming R10 (41) Oklahoma City
- Petty Mrs G R (see Stoltey Ida M)
- ?Petty Luther Ewing (g 1907-8 '13-14 AB(Wabash) '07) Teach Lebanon Tenn
- Petty Lawrence Otis (ag 1915-) Stu Sumner Ill
- Petty Manley Ross (ag 1913-) Stu R5 (70) Sumner Ill
- ?Petty Thomas J (acad 1881-2) Pittsfield Ill
- PETTYJOHN James William (l 1900-3 LLB) Clk c/o Covington Co Jacksonville Fla
- Pettys Wilber Orlando (m eng 1913-15) Clk 507 W Park St Urbana Ill
- Petzing Edwin Rudolph (e eng 1914-) Stu Sumway Ill
- Peyrand Albert Paul (arch 1911-15) Draft Armour & Co 1539 E 61st St Chicago
- Peyton Clark Lewis (sp 1868-9) R Est 7035 Wentworth Av Chicago
- Pfeffer Frank (acad 1901-2 sp ag 1902-5) R Est 102 Greenbrier St Dorchester Mass
- Pfeffer Harold Sylvester (arch eng 1909-13 Also McKendree Coll) Lumber Mere Lebanon Ill
- PFEFFER John Edward (acad 1891-2 e eng 1892-6 BS) Mfg 901 Webster Av Chicago
- Pfeffer Louis Herman (ag 1915- Also McKendree Coll) Stu Lebanon Ill
- Pfeffer Margaret Mary (sp mus 1906-7) Mus 111 W Springfield Av Champaign Ill
- Pfeffer Mrs W L (see Niver Margaret L)
- Pfeifer George Louis (sp ag 1902-3) Areola Ill
- †Pfeiffer Alto Frank (sp ag 1909-10) O'Fallon Ill
- PFEIFFER Benjamin Salisbury (e eng 1910-12 BS g 1912-13 MS Also Bradley Poly) Consult Eng 1108 N Madison St Peoria Ill
- Pfeiffer Conrad Louis (e eng 1913-) Stu 124 W 113th Pl Chicago
- Pfeiffer Josef Salisbury (la 1912-13 Also Bradley Poly) Sales & Adv Rosenfield Pub Serv Co Davenport Ia (1108 N Madison St Peoria Ill)
- Pfeiffer Rudolf Salisbury (m eng 1913- Also Bradley Poly) Stu 1108 N Madison St Peoria Ill
- Pfeiffer William Albert (se 1875-7) Ret Rantoul Ill
- Pfeil Charles Oscar (sp arch 1892-3) Arch 1403 Tennessee Trust Bldg Memphis Tenn
- PFEIL Mary Esther (la 1906-8 AB Also Ill St Nor U) At home Arenzville Ill
- Pfeil Raymond Frank (sp ag 1909-11) Ag R1 Freeport Ill
- ?Pfenninghausen Otto Charles (su 1905 MS(McKendree) '96) Teach Belle-

- ville Ill
 Pfingst Calvin Henry (su 1911 PhB (Chgo) '14 Also Ohio St U & Ind St Nor) Superv Math East Chicago Ind (Indiana Harbor Ind)
- Pfingsten* Fred William (acad 1898) Ag Itasca Ill
- Pfingston Henry Frederic (su 1908-9 AB(De Pauw)'10) Teach Oregon City Oro (Stewardson Ill)
- PFISTERER George Edward (m eng 1904-8 BS) Green Eng Co 28 E Jackson St Chicago
- Pfrangle Charles Perry (se 1911-13) Clk 279 La Salle St Aurora Ill
- Phalen Robert William (la com 1914-15 com 1915-) Stu 2418 Hartzell St Evanston Ill
- Phares* Bertha (acad 1906-11) At home St Joseph Ill
- Phares George Alfred (acad 1908-9 sp ag 1909-10 '11-12) Ag R15 St Joseph Ill
- Phares* Lloyd Abner (acad 1900-3) Ag R2 Clinton Ill
- Phares Mary Josephine (Mrs C A Smith)(acad 1905-8 la 1908-9) Home 2237 N Capitol Av Indianapolis
- Phanis Russell Hitcher (la 1914-15 com 1915-) Stu 315 W William St Monticello Ill
- PHELPS Albert C (acad 1889-90 arch 1890-4 BS Also Royal Bavarian Poly Munich) Prof Arch Cor U Ithaca NY
- Phelps Clara B (Mrs Walter Smith) (lib 1898-9 Also U Mich) Home 40 Henry Clay Av Pontiac Mich
- Phelps Cyrus Earle Jr (e eng 1906-10) C Eng 626 Frisco Bldg St Louis
- Phelps George Budd (arch 1892-5) Carpenter 339 Seminary Av Carlinville Ill
- Phelps Grace Esther (sp 1893-4) At home Oak Park Ill
- Phelps Harvey John (la 1911-12) Clk 621 Eighth St Rochelle Ill
- Phelps Herbert (sp ag 1889-90) Ag R5 Lockport Ill
- PHELPS Howard Horace (ag 1913-15 BS Also Mich Ag Coll) Stu 19 Harland Av Wells Mich
- PHELPS James Manley (g engl 1914- AB(NW)'12 Teach Dak Wes U 1913-14) Asst Pub Speaking U Ill 1914- 326 Pond St DeKalb Ill
- PHELPS John Carne (m eng 1910-14 BS) Eng Amer Special Pipe Wks Chicago (131 S Elmwood Av Oak Park Ill)
- *Phelps Louis Lyman (ag 1906-8) d Jan 22 1908 Ladd Ill
- ?Phelps Orange (acad 1904-5) Grove & Baker Sts San Francisco
- Phelps Sarah Latimer (la 1909-10 Also Ill St Nor U) Teach 3025 N Madison Av Peoria Ill
- PHHELPS Vergil Vivian (PhB(Chgo) '01 PhM(do)'03 DB(do)'07 Phd (Yale)'10 Also Harv U Head Hist Dept Hackley Man Tr H Sch 1902-5 Instr Hist Chgo Teach Coll 1906) Exce Sec U Ill 1913- 901 Illinois St Urbana Ill
- Phenicie Homer Warren (e eng 1910-11) Adv & R Est Manchester Ia
- Phifer* Frances Marion (acad 1903-4 MD(Jeff Med)'08) Med 925 104 S Michigan Av Chicago
- Phifer* LeRoy Henry (acad 1903-4) Dent 4254 Indiana Av Chicago
- PHILBRICK Alvah (acad 1881-2 arch eng 1882-6 Cert) Eng & Contr 946 E Beach St Biloxi Miss
- *Philbrick Mrs Alvah (see Huff Bertie)
- Philbrick Clarence Lewis (sp ag 1905-6) Sales & Fruit Baldwin Ga
- PHILBRICK Ethan (acad 1876-7 e eng 1877-81 BS) Hydraulic Eng & Fruit Grower Baldwin Ga
- Philbrick Mrs Ethan (see Wells Anna L)
- Philbrick Frederick Charles (m eng 1910-11 Also Lewis Inst) M Eng 4450 Dover St Chicago
- Philbrick Gladys (la 1915) At home 705 S New St Champaign Ill
- Philbrick Lois (la 1913-) Stu 705 S New St Champaign Ill
- *Philbrick Margaret (Mrs W T Butler)(la 1888-92) d Oct 31 1915 2659 Belvidere Av Seattle
- Philbrick Marie Bertie (la 1913-14) Stu Chgo Nor Sch Phys Tr 6101 Wentworth Av Chicago
- *PHILBRICK Solon (acad 1879-80 law 1880-4 Cert) d April 13 1914 Springfield Ill (Champaign Ill)
- Philbrook Alma Faye (h se 1910-13) Teach Rockville Ind (924 14½ St Rock Island Ill)
- Philbrook* Lowell Mason (acad 1892-3) Carpenter 603 S 11th St Independence Kan
- †Philip Clyde Alvin (chem eng 1910-12) 36 W Main St Chicago Hgts Ill
- Philip Ellen Thomas (su 1908 Also Northfield Sem) Teach Walnut Ill
- Philips Thomas Lewis (l 1893-9) Atty Mo Pac RR St Louis
- ?Philips Wilson Alexander (acad 1905-7 e eng 1906-9) 1011 Oregon St Urbana Ill
- Philleo Mrs Eleanor Blanche (Mrs G

- W) (sp la 1908-9 Also Ober Coll)
Home Leadville Colo
- PHILLEO George West (m eng 1908-12
BS) M Eng c/o A V Smelter Lead-
ville Colo
- Philleo Mrs G W (see Philleo Mrs
Eleanor B)
- Phillippe Edith Henry (mus 1905-6
Also Ill Wom Coll) At home 500 W
Church St Champaign Ill
- Phillippe Jay Simpson (acad 1902-7)
R4 Champaign Ill
- Phillippe Zula (acad 1910-11) At
home 411 W Nevada St Urbana Ill
- PHILLIPPI Francis Marion (la 1895-6
AB g 1896-7 Also Carthage Coll)
Actuary Greenville SC
- Phillips Albert Harold (sp ag 1909-
10) Ag R4 Aurora Ill
- Phillips Albert Vernon (sp ag 1904-
6) Ag Sullivan Ill
- Phillips Alice Emma (h sc 1914-)
Stu 510 E Stoughton St Champaign
Ill
- Phillips Anna Marie (la 1913-14 Al-
so Millikin U) 734 W Prairie Av
Decatur Ill
- Phillips Charles Eaton (su 1896 AB
(Eureka)'00 MD(P&S)'03) Med
815 Wright & Callender Bldg Los
Angeles
- Phillips Charles Martin (sp ag 1903-
4 Also E Ill St Nor) Ag R1 Ar-
thur Ill
- Phillips Claude Watson (c eng 1904-7
'10-11) M Eng 310 Vine St Johns-
town Pa
- Phillips Mrs E G (see Lancaster
Elsie M)
- †Phillips Edward F (sp 1869-70) Chi-
cago
- PHILLIPS Eugene Martin (sc 1902-4
AB Also N Ill St Nor & U Chgo)
Sch & Country Life Dir Cook Co
506 County Bldg Chicago
- ?Phillips Fay Mills (acad 1907-9)
1011 Oregon St Urbana Ill
- Phillips Frank Williams (su 1915 Al-
so Ill Coll) Teach II Sch 408 E
Monroe St Bloomington Ill
- Phillips George Edwin (arch eng 1906-
7) Sales C N Clark & Co 803 S
Race St Urbana Ill
- PHILLIPS Grace Darling (lib 1903-5
BLS Also U Kan) Asst Pub Lib
3021 Forest St Kansas City Mo
- PHILLIPS Guy Derrick (c eng 1904-7
BS Also Lake Forest U 1903-4) C
Eng 5512 Glenwood Av Chicago
- Phillips Harriet Muriel (la 1914-15
ag 1915-) Stu R2 Fennville Mich
- †Phillips Hattie S (acad 1877-8) Ran-
toul Ill
- PHILLIPS James David (acad 1887-8
arch eng 1888-93 BS Instr GED U
Ill 1892-1902) Asst Dean Coll Eng
U Wis 1925 W Lawn Av Madison
Wis
- Phillips Jay Hamilton (sc 1910-13 '14-
15) Bacteriol Pearl River NY
- PHILLIPS John B (sc 1909-11 AB'12
su 1914 g 1915-) Stu Sullivan
Ill
- Phillips Joseph Edward (ag 1914-)
Stu Green Valley Ill
- PHILLIPS Lawrence Clifford (la 1904-
9 AB) Ag Streator Ill
- Phillips Lemuel (la Feb 1916-) Stu
222 Main St Mt Vernon Ill
- Phillips Leona Etna (Mrs R A Let-
singer) (lib 1909-10 PhB(De Pauw)
'05) Home Bloomfield Ind
- PHILLIPS Lester Leroy (e eng 1907-10
BS'12) Ins Remy Elec Co Ander-
son Ind
- †PHILLIPS Lydia Ann (lib 1905-8 BLS
AB(Ohio St)'05) 175 Lexington Av
Columbus O
- Phillips Minnie Alice (la h sc 1914-
Also E Ill St Nor) Stu R1 Sulli-
van Ill
- PHILLIPS Nelson Chancellor (acad
1900-1 sc 1901-4 AB MD(P&S)'07)
Med 110 Stephenson St Freeport Ill
(228 Jefferson St)
- PHILLIPS Parley Agrippa (sc 1869-74
ML'94) c/o F Thomas Mfg Co 3749
Roam St Dayton O
- Phillips Paul Blair (sc 1912-13) Cred-
it Corresp 3849 Delmar Blvd St
Louis
- PHILLIPS Paul Chrisler (g 1908-11
PhD AB(Ind)'06 AM(do)'09 Asst
Hist U Ill 1908-10) Prof Hist &
Pol Sc U Mont Missoula Mont
- Phillips Pren Riley (acad 1892-3)
Pres 1st Nat Bk Beecher City Ill
- †Phillips Ralph W (acad 1910-11) Mt
Carmel Ill
- †Phillips Richards (la 1873-8) Hur-
on SD
- Phillips Roy Selam (sp ag 1908-9)
Ag R4 Aurora Ill
- Phillips Ruth (la h sc 1913-) Stu
30 Holyoke Av E Cleveland O
- †Phillips Sarah E (acad 1876-7) Ran-
toul Ill
- PHILLIPS Theodore Clifford (acad
1894-5 mun eng 1895-1900 BS) Eng
Surv City Hall 6733 Chappel Av
Chicago
- Phillips Victor Leo (c eng 1904-6 BS
(Wis)'09) Dealer Contr Machinery

- Seventh & Delaware Sts Kansas City Mo
- PHILLIPS Walter Clarke (AB(RI Ag)'99 PhB(Brown)'02 AM(do)'03 Asst Engl Brown U 1903-6 Instr Engl U Ill 1907-10) Teach Lafayette RI
- †Phillips William Henry (la 1875-6) Litchfield Ill
- Phillips William Jeter (g 1908-11 BS (Va Poly)'01 MS(do)'03) Gov Entomol Charlottesville Va
- Phillips William Oliver (acad 1892-4) Mgr Adv Dept Eugene Dietzgen Co Chicago La Grange Ill (4569 Oakenwald Av)
- Phillips William Robetoy (acad 1899-1900) Selkirk Ont Can
- Phillis Louis Irving (m eng 1914-) Stu 1435 E 64th St Chicago
- PHIPPS Charles Rush (ag 1907-11 BS Also E Ill St Nor) Head Dept Ag Kan St Nor Coll 923 Constitution St Emporia Kan
- Phipps James Blaine (la 1914-) Stu McDonald Kan
- †Phipps Josie Mae (acad 1895-6 sp 1896-7) Eugene Ind
- PHIPPS Thomas Elmer (c eng 1903-6 BS Also N Ind Nor) C Eng Olympia Wash
- Phoenix Maida Jane (h se 1912-14 Also U Minn) At home 907 Oliver Bldg Pittsburg
- †Phoenix Samuel T (ag 1870-2) Bloomington Ill
- Von Phul William Jr (c eng 1914-15) 496 Audubon St New Orleans
- Piatt Donn (sp 1901-2) Tel Mgr 7612 Greenview Av Chicago
- PIATT Emma Clarinda (Mrs J C Llewellyn) (sp 1873-7 '78-9 BS la 1894-5 BL) Home 324 Sixth Av La Grange Ill
- PIATT Herman S (acad 1884-5 la 1888-92 AB AM'94 PhD(Kaiser Wilhelm's)'97 Instr & Asst Prof U Ill 1894-1901) Prin Pub Sch No 46 New York (32 W 123rd St)
- †Piatt Jacob (la 1881-2) Monticello Ill
- †Piatt Jay Cantrell (acad 1893-4) Job Printing Seattle (Clarion Ia)
- PIATT Silas H (se 1879-83 Cert) Asst Supt Great Northern Express Co 1085 Hague Av St Paul Minn
- Piatt Mrs S H (see Smith Laura B)
- Picard Armand (c eng 1904-5 Also Armour Inst) Draft 4432 Drexel Blvd Chicago
- Pick Elza Nicholas (ag 1913-14) Ag Lexington Ill
- Pickard Annie A (Mrs Chas Mylius) (acad 1884-5) Home Menaggio Lake Como Italy
- *PICKARD Charles E (AB(Wis)'75 Instr Ancient Lang & Engl U Ill 1877-83) d June 24 1912 Chicago
- Pickard Dorothy Everett (la 1915- Also U Wis) Stu 304 S Fifth Av Maywood Ill
- PICKARD Edward W (acad 1883-4 la 1884-8 AB) Jour c/o Press Club Chicago (1717 Crilly St)
- Pickard Ethel Mary (Mrs F H Blodgett) (la 1887-9) Home Janesville Wis
- *PICKARD Joseph Coffin (AB(Bowdoin) AM(do) Prof Mod Lang U Wis 1860-1 Instr Engl & Lit U Ill 1873-89) d Dec 1 1911 Cupertino Cal
- *Pickard Josiah Little (Trustee 1870-3 AB(Bowdoin)'44 AM(do)'47 LL D(Beloit)'70 Pres U Ia 1877-87) d March 27 1914 Cupertino Cal
- Pickard Marion Frances (la 1915-) Stu 304 S Fifth Av Maywood Ill
- Pickards Mrs James S (see Havens Grace A)
- Pickell Mark Weisner (ag 1911-12) Bus Mgr Seales Jour 327 S La Salle St Chicago
- Pickels Mrs Elizabeth Robinson (Mrs G W) (sp mus 1908-9 AB(Ashville Wom)'98) Home 1016 S Lincoln Av Urbana Ill
- PICKELS George Wellington (c eng 1910-11 CE BCE(Ky)'04) Instr C Eng U Ill 1907- 1016 S Lincoln Av Urbana Ill
- Picken John Francis (ag 1914- Also Park Coll) Stu Argyle Ill
- Picken Ralph Montgomery (ag 1914-) Stu Argyle Ill
- Picker Edna Adessa (la h se 1915-) Stu Assumption Ill
- Pickering John Lyle Jr (c eng 1906-8 AB(Mo Sch Mines)'10) Dep Internat Rev Ofc 8th Dist Ill 1105 S Fourth St Springfield Ill
- Pickering Paul Walker (la 1911-12) 1105 S Fourth St Springfield Ill
- Pickett Arthur William (c eng 1914-) Stu 6711 Rhodes Av Chicago
- PICKETT Bethel Stewart (pomol 1905-6 MS BS(Ontario Ag)'04) Asst Prof Pomol & Asst Chf do Ag Exp Sta U Ill 1912- 810 W Oregon St Urbana Ill
- PICKETT Charles Churchill (l 1898-1900 LL B AB(Churchester)'83 Prof Law U Ill 1897-1906) Law 1408

- E 56th St Chicago
 Pickett Mrs Donald (see Brown Ina M)
- PICKETT Roy Ernest (arch eng 1907-11 BS) Gen Supt Carter-Halls Aldinger Co Calgary Alta Can (Box 89 Smithers BC)
- Pickle Walter Dellavan (acad 1900-1) Packer 602 Eighth St Rochelle Ill
- Pickler William Eugene (g plant physiol 1914- AB(Wabash)'14) Asst Bot U Ill 1915- 507 S Goodwin Av Urbana Ill (1820 Edgeland Av Louisville Ky)
- †Pickrel Roxy Irene (su 1912 Also W Ill St Nor) Knoxville Ill
- Pickrell Arthur A (se 1874-8) Mgr Lincoln Ill
- *Pickrell James Henry (Trustee 1867-9) d Feb 12 1901 Springfield Ill
- Pickrell Priscilla (Mrs B F Burd) (lib 1899-1900 Also S Ill St Nor) Home 225 W 11th St Holland Mich
- *PICKRELL Watson (ag 1871-5 MS'92) d
 PICKRELL William S (ag 1870-4 MS '92) Ostrich Farm 364 N Seventh Av Phoenix Ariz (Box 7)
- †Piepenbrink Louis Henry (acad 1900-1) Joliet Ill
- Pieper Arnold Christian (e eng 1915-) Stu Chatham Ill
- Pieper John (e eng 1907-9 '10-11 ag 1913-) Stu 916 W Green St Urbana Ill
- Pier Mrs Colwert George (see Fairchild Edna)
- Pierce Amy Ethel (Mrs H W Tupper)(su 1913) Home 524 Ash St Virginia Minn (Alden Ill)
- †Pierce Arthur Dooley (la 1906-7 Also Id St Nor) Malta Id
- Pierce Audrey Oretha (Mrs John H McMillen)(la 1909-12) Home Harlowton Mont
- Pierce Benjamin Elmer (c eng 1914- Also U Denver) Stu Genoa Ill
- Pierce Cedric Harlan (acad 1909-11 ag 1911-12) Mfg 5502 Rice St Chicago
- *Pierce Charles Burton (arch 1908-9) d Oct 12 1910 Detroit
- PIERCE Charles Henry (BS(Vt)'04 Instr T&AM U Ill 1905-6 do su 1906 Asst Prof Eng U Vt 1906-10) Dist Eng US Geol Surv 66 Elm St Melrose Mass
- Pierce Charles Ingals (acad 1887-8 m eng 1888-90) Min 1223 Peoples Gas Bldg Chicago
- †Pierce Clara E (la 1875-6) Belmont Ia
- Pierce Clarence Raymond (m eng 1901-4) Asst Eng Bd Superv Eng Chgo Traction Co 1630 Sunnyside Av Chicago
- Pierce Clinton Albert (c eng 1914- Also Brooklyn Poly) Stu 967 Madison St Brooklyn NY
- Pierce Cora Emogene (Mrs W L Langstaff)(la 1874-6 Also Ia St Teach Coll) Home Charles City Ia
- PIERCE Donald Alfred (e eng 1906-10 BS) Insp Pub Serv Co 305 Willow Av Joliet Ill
- Pierce Mrs D A (see Caley Mary)
- PIERCE Edwin Hall (FAGO At Cor U 1888-9 & Royal Conserv Mus Leipzig Ger 1890-2 Instr Ripon Coll & Wooster U & Holyoke Coll Mus Instr Violin & Conductor Mil Band U Ill 1896-7) Organist & Mus Dir 16 Seminary St Auburn NY
- ‡Pierce Effie Theodosiz (Mrs E T Keeler)(la 1874-7) Home Cherokee Ia
- PIERCE Elon Albert (ag 1872-6 Cert Also Grad Ia St Nor 1881) Jour Belmond Ia
- Pierce Eunice Martha (su 1910 Also Cor U) Teach Lockport NY
- PIERCE Fanny (la 1872-5 Cert g 1877-8) At home 1728 Cherry St Lincoln Neb
- Pierce Harvey James (arch eng 1914-15) Stu Amer Sch Osteop Kirksville Mo 400 River St Dayton O
- PIERCE Inez Charlotte (Mrs G T Vail) (lib 1902-4 BLS Also Wooster U) Home 801 Spring St Michigan City Ind
- Pierce Jessie Evelyn (la 1911-12) At home Gifford Ill
- PIERCE John L (la 1872-4 AB) Ins & L 1728 Cherry St Lincoln Neb
- PIERCE Laura Estelle (acad 1903-5 la 1905-10 AB) Clk Gifford Ill
- PIERCE Leonard George (c eng 1906-10 BS) E Eng c/o NY Edison Co 55 Duane St New York (48 W 94th St)
- Pierce LeRoy (su 1915- Also Monmouth Coll) Teach H Sch 309 Broadway Lincoln Ill
- ‡Pierce Mary Turner (lib 1897-8 Also Armour Inst) 249 Grace St Chicago
- Pierce Maurice Campbell (la 1907-8) W E Wiener Co Philadelphia (424 N Pinckney St Madison Wis)
- Pierce Maurice J (com 1915-) Stu Gifford Ill
- Pierce Park Mathew (sp e eng 1903-6) Toledo O (1122 W Cedar St Galesburg Ill)

- Pierce Ralph Allen (e eng 1901-2)
Elgin Ill
- PIERCE Raymond Clark (e eng 1905-8
BS g 1914-'15 CE Also Millikin U)
Hydraul Eng c/o Landes & Co Salt
Lake City (301 West S Temple St)
- Pierce Mrs Sarah Elizabeth (su 1901-
2) H Sch Prin Havana Ill
- PIERCE Thirza May (la 1909-11 AB
Also NW U) Ed Nanking U Nan-
king China (120 Oak Park Av Oak
Park Ill)
- †Pierce Mrs W S (su 1896) Havana
Ill
- *Pierce Will Thomas (acad 1891-2 e
eng 1892-4 '97-8) d Dec 23 1909
Herrin Ill
- Pierik John Cornelius Jr (com 1915-)
Stu 820 S Seventh St Springfield Ill
- Pierpont Watson Taylor (la 1873-5)
See Beldenville Lumber Co Bruce
Wis
- Pierson Anna Mary (su 1915) Libr
Lexington Ill
- Pierson Frank Harlan (m eng 1913-14
'15-) Stu 205 N "C" St Fair-
field Ia
- Pierson Lloyd Miland (e eng 1909-10
'12) Clk La Salle Nat Bk Spring
Valley Ill
- Pierson Ora (sp 1891-2) Arch & Build
3355 N Meridian St, Indianapolis
- Pierson Raymond Henry (la 1915-)
Stu 646 N Clark St Chicago
- Pierson Roland Decker (e eng 1906-8)
Ry C Eng Winslow Ariz (Augusta
Ill)
- Pierson Stephen Norton (ag 1908-10)
Ag Citronelle Ala
- Pierson Walter Raymond (la 1912-15)
R3 Princeton Ill
- Piety Myron N (acad 1880-1 la 1881-
2) Grain Merc 906 Postal Bldg Chi-
cago
- †Piety Samuel (acad 1880-1) Urbana
Ill
- Pifer Harry Charles (su 1914 Also
Millikin U & NW U) Teach H Sch
Downers Grove Ill (Lovington Ill)
- †Pifer Robert (su 1903) Xenia Ill
- †Piggott Edward John (m eng 1901-3)
Restaurant 5110 Sheridan Rd Chi-
cago
- Pihlgard Eric Frederick (arch eng
1911-) Stu 3100 E 91st St Chicago
- Pike Bessie Maria (mus 1911-12 Also
NW U) Stu Mns Columbia Conserv
Aurora Ill (Plainfield Ill)
- Pike Claude Othello (la 1901-2) Jour
Sycamore Ill
- Pike Curtis F (sp 1895-6) Assayer
US Assay Ofc Boise Id
- PIKE George Hyde (la 1911-15 AB
Also Baker U) Testing Amer RR
Assn 706 S Fourth St Champaign Ill
(152 11th St Silvis Ill)
- Pilehard Edwin Ivan (ag 1914-15 Also
Ill Wes U) Mansfield Ill
- PILCHER Lela Gretchen (Mrs V L Hol-
lister) (sc 1898-1900 '01-5 AB g 1905-
7 MA(Neb)'09) Home 1556 S 25th
St Lincoln Neb
- Pilcher Omer Frederick (e eng 1910-
11) Sec & Mfg Poekton Paper Co
911 Bushnell St Beloit Wis
- Pilger Omer C (e eng 1910-12) C Eng
1200 State St Beardstown Ill
- ?Pillars Charles (acad 1887-8) Cham-
paign Ill
- PILLINGER Ralph Alfred (e eng 1904-8
BS) Mason Contr 239 N Waller Av
Austin Sta Chicago
- PILLSBURY Arthur Low (arch 1893-5
BS BS(Harv)'92) Arch Peoples Bk
Bldg Bloomington Ill
- PILLSBURY Bertha Marion (acad 1890-1
la 1891-5 AB g 1895-6 AM(Rad)'98
PhD(do)'12 Instr Rhet U Ill 1898-9
Act Registrar Simmons Coll 1914-15)
Boston (1073 Center St Newton Center
Mass)
- PILLSBURY Charles Stephen (acad 1901-
2 la 1903-7 AB m eng 1907-8 BS g
1908-11 ME) Contr Eng Chgo Bridge
& Iron Wks 7135 Yale Av Chicago
(1073 Center St Newton Center Mass)
- Pillsbury Harold Fleming (ag 1914-15)
Ag Lynn Center Ill (513 Broadway
St Monmouth Ill)
- Pillsbury Ithamar Jr (m eng 1882-3
'87-8 '89-90 Also Wis Sch Mines)
Min Eng 703 E Jefferson St Macomb
Ill
- †Pillsbury Louis L (acad 1887-8) Pon-
tiae Ill
- PILLSBURY Warren Hobart (BL
(Cal)'09 JD(do)'12 Instr Law U
Ill 1913-14) Compensation Exp Cal
Indus Accident Comm & Instr R Prop
YMCA Night Law Sch 525 Market St
San Francisco
- Pillsbury William Forrest (la 1884-5
AB(Harv)'89 AM(do)'91) Broker
22 Berwick Rd Newton Center Mass
- PILLSBURY William Low (AB(Harv)
'63 AM(do)'65 Prin Model Sch Ill
St Nor U 1863-70 Registrar U Ill
1893-1910) Ret 1073 Center St New-
ton Center Mass
- PINAULT Louis Cloves (arch eng 1911-
15 BS) Stu St Joseph Minn
- Pinecard Harold Racenus (com 1915-)
Stu Monticello Ill
- PINCKNEY Frank Layer (sc 1905-10 AB
Also U Wis) Teach Oak Park H Sch

- YMCA Oak Park Ill (Pontiac Ill)
 PINCOMB Helena Maude (Mrs P K Symms (g 1908-13 BS (Kan Ag) '01 Instr & Assoc H Sc U Ill 1907-14) Home Atchison Kan (Highland Av Kansas City Mo)
- Ping Clarence Edgar (ag 1911-14) Ag & Amanuensis RFD Auburn Ill
- Pingel Eunice Marie (la 1915-) Stu 70 Bruins Hotel Fulton Ill
- ?PINKERTON Charlotte Marie (Artist St Lab Nat Hist U Ill 1902-3)
- Pinkerton Cyrus Bertram Eugene (acad 1890-3 la 1891-3) . Publ Monmouth Ill
- PINKERTON Francis Elmôre Jr (ag 1905-9 BS) Edit Jerseyville Republican Jerseyville Ill
- Pinkerton James Foster (sc 1910-11 AB (Monmouth) '03) Prin H Sch Huron SD
- Pinkerton Matilda Irvine (su 1914 AB (Monmouth) '10) Prin H Sch Morrisonville Ill (Monmouth Ill)
- Pinkley James Pierpont (arch eng 1912-) Stu Gibson City Ill
- Pinkney Fred Theodore (sc 1911-) Stu 4710 N Winchester Av Chicago
- PINCKNEY Leslie Arthur (su 1913&'14 g la 1914-15 AM) Teach 305 W Seventh St Sterling Ill
- †Pinkstaff Lee (sp ag 1911-12 Also Ill St Nor U) Lawrenceville Ill
- PINKUM Anna Shaw (Mrs Robert Jacobs) (lib 1902-4 AB 1904-5 BLS BL (Wis) '99) Home 420 Fourth Av Eau Claire Wis
- Pinnell Homer (sp ag 1904-5) Ag Kansas Ill
- Pinnell Lawrence Leroy (ag 1910-12) Ag New Haven Ill
- Pinnell Winfield Scott (gen 1868-9) Ins Kansas Ill
- ?Pinney Carl Harrison (ag 1906-7) 514 N Adams St Chicago
- ?Pinney George William (acad 1905-6) La Place Ill
- Piper Mrs (see Gregory Carrie L)
- †Piper Caryl Sylvester (acad 1891-2) Grand Crossing Ill
- Piper Mrs Charles E (see Dinwiddle Virginia)
- ?Piper Charles W (acad 1883-4 m eng 1884-5) 83 W 12th St Chicago
- Piper Clark Culbertson (acad 1907-9 sc 1909-12) Med c/o St Luke's Hospital 1453 Michigan Av Chicago (323 S Ashland Blvd)
- Piper Edward D (acad 1883-4 m eng 1884-90 MD (NW Med) '08) Med Jerome Id
- Piper Ellsworth Elmer (e eng 1900-2 '03-4 '05-6 BS (Armour Inst) '12) Teach 3521 S Hermitage Av Chicago
- Piper Mrs E E (see Williamson Josephine)
- †Piper Grace Edith (sp mus 1902-4) Cisco Ill
- PIPER Harry Bruce (acad 1907-8 ag 1909-11 '12-13 BS) Asst Ag S Ill St Nor Carbondale Ill (Sumner Ill)
- Piper Howard Herbert (su 1913 Also Rose Poly) Paris Ill
- Piper Mrs H L (see Dodge Bertha A)
- Piper Leo Edward (arch eng Feb 1915-) Stu Byron Ill
- Piper William Ambrose (sc 1911-13) Mfg Trans 217 W Sycamore St Sycamore Ill
- Pippitt Aden G (su 1905 & '07 Also Hedding Coll Wood Shop U Ill 1905-6) Dir Man Tr E Ill St Nor Charleston Ill
- PISTORIUS Bernhard Henry (e eng 1907-11 BS) Draft Swift & Co 700 Melrose St Chicago
- Pitkin Frances Clara (Mrs C J Allen) (la 1905-6 Also U Wis) Home 6302 Glenwood Av Chicago
- PITNEY Clarence Orville (e eng 1893-7 BS) Phar Augusta Ill
- Pitsenbarger Ethel Gertrude (la 1912-) Stu 603 W Columbia Av Champaign Ill
- †Pittman Charles Ernest (sp m eng 1901-2) Mahomet Ill
- Pittman Claude Earnest (sp 1899-1900 acad 1900-1) Trav c/o Spencer House Indianapolis
- Pittman Elmer Deborons (sp ag 1900-3) Ag Mahomet Ill
- Pittman Mervin Everitt (ag 1913-14) Sullivan Ind
- PITTMAN Thomas Merritt Jr (e eng 1908-11 BS Also U N Cal) RR C Eng Henderson NC (Teuton Ky)
- ?Pitton Mrs Herman Carleton (mus 1910-11 Also Sherwood Mus Coll) 503 W Springfield Av Champaign Ill
- Pitts Alice Frances (Mrs E F Crane) (la 1906-7 Also Rockford Coll) Home Mt Sterling Ill
- *PITTS Florence Elizabeth (la 1903-4 AB g 1904-6 AM Also Ill St Nor U Instr Engl U Ill 1904-6) d Sept 1907 Bloomington Ill
- Pitts George Walter (sp ag 1902-5) Ag McLean Ill
- PITTS Henrietta Betsey (Mrs R W Martin) (la 1901-2 AB Also Ill St Nor U) Home 103 Sherman Ct Joliet Ill
- PITTS John Joseph Jr (la 1910-14 AB ag 1914-15 BS) Ag McLean Ill (24 White Pl Bloomington Ill)
- Pitts Lewis Edgar (acad 1900-2 sp law

- 1903-5) Ag McLean Ill
 Pitts Ralph Lowell (acad 1900-1 sp ag 1902-4) Ag Willard Kan (McLean Ill)
 Pixley Arthur Homer (acad 1893-5 la 1895-7) Grain Broker 160 W Jackson Blvd Chicago
 PLACE Raymond M (acad 1883-5 law 1884-8 BL) Law 4644 Racine Av Chicago
 PLACE Virgil Augustus (g 1913-14 BS(Ohio) '12 Instr An Husb U Ill 1913-14) Co Agt Wabash Ind
 PLACK Theodore (c eng 1911-14 BS Also Bradley Poly) Oak Hill Ill
 Plagge Irwin Fred Willard (sc 1913-) Stu Deerfield Ill
 ?Plaine Thomas Henry (sp 1873-4) Champaign Ill
 †Plaster Deane Morrill (c eng 1906-7) 174 W 11th St Dubuque Ia
 PLANCK Catherine Melvina (Mrs Paul Kircher)(h sc 1910-14 BS) Home 2746 Magnolia Av Chicago
 PLANK Bessie Gay (Mrs L Thompson) (la 1881-5 Cert BL '14) Home Winamac Ind
 ?Plank Delmar E (acad 1881-2) Peoria Ill
 Plank Mrs P W (see Mahan Jennie C)
 PLANK Ulysses Samuel Grant (sc 1888-92 BS) Sec Lawrence Bldg Loan Assn Lawrence Kan
 PLANT Francis Benjamin (chem 1898-1902 AB) 922 Rialto Bldg San Francisco (178 Kepton Av Oakland Cal)
 Plant Mrs F B (see Pope Flora L)
 ?Plant Mayme (sp 1890-1) 1419 N Walnut St Danville Ill
 Plant Sarah Lula (Mrs G D Jennings) (la 1896-8 Also Ober Coll) Home Galveston Tex
 †Plaster Mary Alvira (la 1913-14) 1015 Michigan Av Marshall Ill
 †Platofsky Edward Charles (sc 1911-13) 6853 S Ashland Av Chicago
 Platt Alfred (sc 1899-1901) Phar 535 S Sigel St Decatur Ill
 PLATT Casper S (la 1910-14 AB) Stu U Chgo 431 N Hazel St Danville Ill
 PLATT Franklin Carpenter (la 1869-73 ML'93 BL(Union Coll Law)'76) Judge Dist Ct 515 E Third St Waterloo Ia
 ?Platt Harrison H (acad 1877-8) St Louis Mo
 ?Plessner Herman (ag 1871-2) Champaign Ill
 PLETCHER Erno Baker (la 1907-11 AB) Ed Sec YMCA St Paul Minn (Rochester Ind)
 *PLETCHER Francis M (la 1877-81 BS) d June 15 1888 Corina Cal
 PLETCHER Lyle Jay (sc 1909-13 AB) Instr Chem Ia St Coll Ames Ia (700 Fulton Av Rochester Ind)
 PLETCHER Nuba Mitchell (la 1897-1901 AB g 1901-3 AM) Teach Rochester Ind
 PLETCHER Opha Belle (lib & la 1905-6 '08-11 '12-13 AB & BLS) Libr 700 Fulton Av Rochester Ind
 Pletcher Roy Frank (sp ag 1905-6) Ag Rochester Ind
 Pletcher Velma Coe (la h sc 1912-) Stu 700 Fulton Av Rochester Ind
 Pletscher Adolph Benjamin (ag 1904-6 Also U Mo) Ag Summerfield Ill
 Plochman Carl Morris (c eng 1909-12) Mfg 903 Main St Evanston Ill
 Plowman Edward Earl (la 1911-12 Also U Kan) Stu U Kan 1007 Tennessee St Lawrence Kan
 *PLOWMAN William Lewis (acad 1882-3 law 1883-6 BL) d 1893 Shoshone Wyo
 Plum Mrs Harry Grant (see Budington Margaret)
 PLUMB Ermine Fawcett (la 1906-10 AB) Mfg 509 Broadway St Streator Ill
 Plumb John Curtis (ag 1912-13) Land Arch 5954 Eggleston Av Chicago
 Plummer Chiles Preston (l 1901-2 '03-6) Law Biggsville Ill
 Plummer Elizabeth (acad 1907-8) 1108 S Third St Champaign Ill
 PLUMMER Honor Louise (lib 1910-12 BLS AB(Colo)'07) Libr Idaho Springs Colo
 Plummer Luella (su 1906 Also Ober Coll) Teach H Sch Hampshire Ill
 Plunkett James Willis (la com 1914-15) 2704 Olive St Kansas City Mo
 Plunkett Ortha Logan (su 1907 AB (Union Christian) '06 LL B(Chgo) '11) Law Robinson Ill
 Plunkett Rollin Azel (sp 1898-9) Photog Sullivan Ind
 PLYM Francis John (acad 1893-4 arch 1894-7 BS) Mfg Niles Mich
 Plymale Betha (la h sc 1914- Also Marshall Coll) Stu Dunleith W Va
 ?Poage James S (gen 1871-3) Aledo Ill
 Pooock Augustine James (c eng 1875-7) M Eng c/o Dayton Pump & Mfg Co Dayton O
 POE Fred Madison (acad 1905-6 m eng 1906-10 BS) Chf Estimator 106 E First St Chicago Heights Ill
 Poehlmann Earl Franklin (ag 1914- Also West Mil Acad) Stu Morton Grove Ill

- Poehlmann Walter Gustave (ag 1915-)
Stu Morton Grove Ill
- Pogue Harold Austin (la 1912-15 com
1915-) Stu Farmers & Merchants
St Bk Bldg Decatur Ill
- POGUE Paul Wright (acad 1908-10 la
1910-14 AB Also Millikin U) Stu
Col U 518 W Prairie St Decatur Ill
- POGUE Robert Bedford (g ry eng 1913-
15 MS BME(Ky)'13) RR Wk R8
Lexington Ky
- POGUE Stanley Landon (l 1909-14
LLB) Law 405 Citizens Title &
Trust Bldg Decatur Ill (345 W Prai-
rie Av)
- †Pohl Daniel John (e eng 1910-11)
602 Jefferson St Mendota Ill
- Pohl Emma Ody (la 1905-6 Also U
Mo Asst Wom Gym U Ill 1905-6)
Phys Dir Miss Indust Inst Columbus
Miss
- ?POHLMAN John Edward (e eng 1893-7
BS) Div Eng West Pac RR 412
Tribune Bldg Salt Lake City
- ?Pointer Louis Howard (acad 1907-8)
S Boston Va
- POIROT Aloys Phillip (e eng 1902-6
BS) Eng & Contr Belleville Ill
- Poirot Severine Andrew (l 1913-15)
R3 Belleville Ill
- Polakow Alexander Hyman (chem eng
1911-12 '13-15 la 1915- Also U Chgo)
Stu 1219 E 63rd St Chicago
- †Poland Benjamin Forrest (acad 1896-
7) Danville Ill
- Polhemuse Joseph Burton (ag 1910-
13) Ag 332 Moss Av Peoria Ill
- Poing Otho C (acad 1889-90) Bnk
Quincy Ill
- Polk Arthur Eugene (cer eng 1915-)
Stu 815 W University Av Cham-
paign Ill
- *POLK Cicero Justice (la 1894-8 AB
law 1898-9) d Boston
- POLK John Luther Jr (la 1900-4 AB)
Ag & Loans 1409 W University Av
Champaign Ill
- *Polk Robert Collins (la 1897-8) d
May 10 1898 Champaign Ill
- Polk Robert Edmund (la 1913-15 cer
eng 1915) Clinton Ind
- Polk Mrs R E (see Mulliken June)
- Polk Wesley William (m eng 1912-15)
Ill St Highway Comm 820 E Adams
St Springfield Ill (815 W University
Av Champaign Ill)
- Polkowski Anna (la 1915-) Stu 1518
W Washington St Champaign Ill
- POLKOWSKI Harry (e eng 1907-12 BS)
C Eng Gustav Hirsch Lima Tel Co
Lima O (10042 S Michigan Av Chi-
cago)
- POLLARD Albert Rumble(sc 1905-8 AB
'10) City Chem Eng 3916 N Kost-
ner Av Chicago
- POLLARD Charles Robert (law 1899-
1903 LLB) Law Delphi Ind
- POLLARD Earle Royal (acad 1895-7
eng 1896-1900 BS) Patent Right Eng
1436 Albany St Los Angeles
- POLLARD Henry (m eng 1905-9 BS)
Supt & Prod Eng Benjamin Elect Mfg
Co 120 S Sangamon St Chicago
(3916 N Kostner Av)
- POLLARD Leila Jean (h se 1910-14 BS)
At home St Charles Ill
- Pollard Lottie Emily (mus 1911-14)
Teach Mus 3916 N Kostner Av Chi-
cago
- POLLARD Willard Lacy (m eng 1902-6
BS) Pat Law c/o Jones Addington
Ames & Seibold 105 W Monroe St
Chicago
- Pollock Addie Belle (Mrs J R Fulton)
(acad 1896-7) Home 518 Grand Av
Waukegan Ill
- Pollock Albert David (m eng 1908-10)
Retail Coal Twin Falls Id
- ?Pollock Augustus VanDyke (acad
1898) 411 John St Champaign Ill
- Pollock Charles William (e eng 1908-
12 Also Monmouth Coll) E Eng Gen
Elect Co Dime Bk Bldg Detroit Mich
(Natalie Apt 179 Henry St)
- Pollock Mrs C W (see Challand Grace)
- Pollock Mrs Harry (see Brownfield
Nora I)
- POLLOCK Harry Robb (ag 1906-7 '08-9
'11-14 BS) Teach Chrisman Ill
(Clinton Ill)
- Pollock James Jr (ag 1909-10 '12-13)
Ag & Bnk Cambridge Ill
- Pollock Mrs J C (see Carmack Mary
E)
- POLLOCK James Lyon (la 1874-8 BL)
Law Mt Vernon Ill
- Pollock Leone Ruth (la h se 1914-)
Stu Polo Ill
- Pollock Samuel McNab (ag 1913-15)
Ag Seaton Ill
- POLLOCK William Clarence (sc 1871-5
BS) Law Clk US Dept Inter 1819
"Q" St Washington
- Polmeter Mary (su 1910) Teach 636
Marion St Waukegan Ill
- POMEROY John Norton (AB(Yale)
'87 AM(Yale)'89 LLB(Cal)'91 Instr
Law Sch LeStan U 1895-6) Prof
Law U Ill 1910- 916 W Oregon St
Urbana Ill
- Pomeroy Sarah Ada (sp la 1909-10)
At home R4 Kalamazoo Mich
- Pomeroy Mrs V R (see Balcom Elma
P)
- †Ponce Alfonso Vincente (su 1905)
Baliway Bulacan PI

- POND Ethel Claire (Mrs E J Kalle-
vang) (se 1904-6 09-10 AB Also U
Chgo) Home Kilbourn Wis
- POND Frank Hayward Jr (m eng 1907-
11 BS) Sales Eng 2016 Fisher Bldg
Chicago
- POND Henry Everett (l 1902-5 LLB
Hon BL(Lincoln)'08) St Atty Me-
nard Co Petersburg Ill
- PONDER Ray Boyd (acad 1907-8 m
eng 1908-11 BS g 1911-12 MS Also
Millikin U) Draft 313 S 12th St
Mattoon Ill
- Ponder Mrs R B (see Gates Minnie
L)
- PONDER Wilbur Homer (acad 1907-8
la 1908-13 AB) 1st St Sav & Trust
Bk Urbana Ill (909 W California
Av)
- PONDER Wilma Edith (acad 1907-8 la
1908-12 AB lib 1914-15 Also U Wis
1913-14) At home 909 W California
Av Urbana Ill
- ?Poney Thomas (acad 1894-5) Sid-
ney Ill
- PONTIUNG Ralph Woods (l 1897-8 Also
Lombard Coll & Knox Coll) Law 532
Higgins Bldg Los Angeles
- PONZER Emma (la 1904-9 AB) Teach
H Sch Harrisburg Ill (Henry Ill)
- PONZER Ernest William (m eng 1894-
1900 BS g 1902-3 MS Instr Math U
Ill 1900-9) Asst Prof Ap Math Le
Stan U Stanford University Cal
- PONZER Karl Lewis (e eng 1906-10
BS) C Eng 1406 W 18th St Pine
Bluff Ark
- POOL Ernst Howard (la 1911-15 AB
law 1915-) Stu 411 State St Ot-
tawa Ill
- ?Pool Marshall (acad 1889-90) Shaw-
neetown Ill
- Pool Ralph W (e eng 1902-4) Ranch
Bassano Alberta Can
- *POOLE Edward Warren (acad 1892-3
e eng 1893-7 BS g math 1898-9) d
June 6 1899 Dover Ill
- Poole Ernest Cleveland (ag & e eng
1910-12 Also Wabash Coll) C Eng
1117 W 11th St Eugene Ore (Anna
Ill)
- ?Poole Frank Rand (e eng 1871-4)
Cobden Ill
- Poole Lawrence Clifford (acad 1904-7)
Auto 512 16th St Moline Ill (1916
Fifth Av)
- Poole Lillian May (la 1907-9) Teach
Polo Ill
- POOLEY William Vipond (la 1894-8 AB
PhD(Wis)'05) Asst Prof Hist NW
U 828 Simpson St Evanston Ill
- POOR Charles Marshall (su 1915 AB
(Brown)'93 AM(LeStan)'94 PhD
(Brown)'96 Prin Cranston H Sch
Auburn RI 1900-7 Instr Ger U Ill
1907-15) Instr Ger Lombard Coll
1915- Galesburg Ill
- POOR Edwin Lindsay (se 1898-1902 BS
law 1902-4 LLB Asst Instr Geol U
Ill 1902-3) Adv 607 N Grove Av
Oak Park Ill
- Poor Mrs E L (see Richey Lillian B)
- POOR Hattie Mildred (la 1908-12 AB)
Teach H Sch Palestine Ill (217 Mon-
roe St Streator Ill)
- ?Poor Henry Ives (su 1903) Urbana
Ill
- Poor Leonard Shroule (la 1915- Also
Knox Coll) Stu 217 S Monroe St
Streator Ill
- ?Poor Robert Thurston (su 1903 Also
Armour Inst) Omaha Neb
- Poore William Earl (su 1905 Also
Christian U & U Chgo) Teach Lane
H Sch 1759 Bertram Av Chicago
- POORMAN Alfred Peter (acad 1902-3 e
eng 1903-7 BS AB & CE(Colo)'09)
Prof Ap Mech Pur U 127 Sylvia St
W Lafayette Ind
- POORMAN Amy (Mrs G H Jensen)
(acad 1904-5 la 1905-9 BS) Home
442 E Magnolia St Stockton Cal
- Poorman Arthur Garfield (l 1900-1 AB
(Union Christian)'00) Law Mar-
shall Ill
- Poorman Paul Wamsley (acad 1904-7
sp 1907-8) Grain Buyer Humboldt
Ill
- Pope Benjamin W (sp 1871-2) Law
Duquoin Ill
- POPE Charles Samuel (e eng 1904-9
BS) Mfg 1023 E Jefferson Av De-
troit
- Pope Edna Marian (Mrs R W Dull)
(la 1895-7) Home 133 S Sixth Av
La Grange Ill
- Pope Flora Luititia (Mrs F B Plant)
la 1901-2) Home Boulder Creek Cal
- ?Pope George Albert (acad 1891-2)
Chicago
- Pope George Samuel (e eng 1902-6)
Gov M Eng Bur Mines 1321 E Cap-
itol St Washington
- Pope Grace Castello (Mrs L A Snyder)
(la 1911-13) At home R2 Kankakee Ill
- Pope Henry Patterson (m eng 1903-6)
Effie Expert Moline Ill
- †Pope Howard Blake (acad 1895-6)
Duquoin Ill
- Pope Jean Andrew (m eng 1903-6)
Supt Union Malleable Iron Co East
Moline Ill
- Pope Karl Dean (la 1900-2) Merc
Duquoin Ill
- POPE Lawrence Arthur (e eng 1910-15
BS) Mfg YMCA Detroit (925 17th

- St Moline Ill)
 †Pope Peyton Samuel (ag 1871-2) Benton Ill
 †Pope Virginia Hamilton (su 1903) Chicago
 Pope Walter Scott (su 1915- Also NW U) Stu Stronghurst Ill
 Popejoy Blanche (la 1902-3) Commercial Designer 646 Monroe St Chicago
 †POPEJOY Lida Elizabeth (Mrs E Jones) (la 1900-4 AB) Newport Wash
 Popham Edwin Sherman (sp ag 1903-5 Also E Ill St Nor) Ag Murry Ia
 †Popham Jessie (la 1896-7) Charleston Ill
 POPP Paul Fred (acad 1905-7 m eng 1907-11 BS) Estimator Strauss Bascule Bridge Co Chicago (2620 W 55th St)
 POPPERFUSS Henry John (c eng 1906-10 BS Also St Ignatius Coll) Propr Hotel Newberry 817 N Dearborn St Chicago
 Poppove Racho Petroff (e eng 1912-13 '15-) Stu Selo Musina Bulgaria
 Porcheur Eugene Francis (su 1906 Also N Ill St Nor) Merc Ottawa Ill
 †Porteous Mary Simpson (la 1897-8) Dixon Ill
 Porter Ada Lenore (su 1915 Also Millikin U) Teach 2821 Dunbar Pl Milwaukee Wis
 PORTER Agnes Nellie (Mrs A B Sawyer Jr) (la 1909-13 AB Also Forest Park U) Home Norborne Mo
 Porter Albert Renfrew (sp la 1907-9 Also Shattuck Sch) - c/o Addressograph Co 1454 E 54th St Chicago
 Porter Arthur W (la 1875-8) R Est & Stock 1602 E Garfield St Seattle
 Porter Burt Nourse (ag 1911-12) Gen Contr 1623 12th Av Moline Ill
 Porter Charles A (acad 1884-5) Lumber Merc Salem Ill
 PORTER Charley Lyman (ag 1912-13 AB BS (Ill Wes) '11) Instr Biol Parsons Coll 602 N Third St Fairfield Ia
 Porter Clarence L (la 1913-15) Sales 120 Ogden St Belvidere Ill
 *Porter Edmund C (acad 1876-7) d Aug 6 1911 Lewistown Ill
 PORTER Edward Alexander (acad 1900-1 ag 1901-6 BS) Superv Ag & Indus Work Indian Sch Chiloco Okla (Mommence Ill)
 Porter Edward K (se 1879-80 PhG (Chgo Phar) '85) Druggist Carbondale Ill
 Porter Flora May (ag 1912-13 '14-15 Also Ill Wes U) At home Clinton Ill
- PORTER Francis Marion (g se 1907-11 MS BS (Ohio) '07) Assoc GED U Ill 1911- 711 W Illinois St Urbana Ill
 Porter Frank H (acad 1885-6) Mach Janesville Wis
 *PORTER Frank H (c eng 1877-81 Cert) d Jan 10 1886 Garden Prairie Ill
 †Porter George F (acad 1893-4 sp m eng 1901-2) Rock Island Ill
 Porter George Winerals (c eng 1909-12) Sample Foreman Casapalia Peru (622 E Second St Belvidere Ill)
 †Porter Harry Boone (acad 1909 e eng 1909-10) Dwight Ill
 Porter Harry Gates (ag 1912-13) Ag Garden Prairie Ill
 Porter Harry Hubert (min eng 1913-) Stu Gerlaw Ill
 Porter Hazel Lucille (ag 1915-) Stu De Land Ill
 PORTER Horace Chamberlain (la 1893-7 AB g 1897-9 BS g 1899-1900 MS PhD (Harv) '03) Chem Res US Bur Mines Pittsburgh Pa
 PORTER James Albert (la 1902-6 AB Also Eureka Coll) Merc Arcola Ill
 Porter Mrs James Bowman (see Mark Elvira E)
 Porter Joseph Richard (ag 1908-11) Ag R8 Circleville O
 Porter Katherine Bell (ag 1903-4) At home Princeton Ill
 PORTER Robert Knight (la 1892-6 AB) Bnk Prescott Ariz
 Porter Webster K (chem eng 1912-15) Sales 120 Ogden St Belvidere Ill
 Porterfield Mrs (see Walker Cora E)
 PORTERFIELD Arthur Tucker (acad 1905-6 arch eng 1906-10 BS) Arch Eng 5415 Lexington St Chicago
 †Porterfield Carrie F (acad 1880-1) Sidney Ill
 PORTERFIELD Elijah Neulon (m eng 1869-73 Cert CE '94) Capitalist 2070 Fourth St San Diego Cal
 †Porterfield Emet (ag 1873-7) Sidney Ill
 Porterfield George K (la 1874-6) R Est & Ins 8415 E 14th St Elmhurst Cal
 Porterfield Gertrude (sp mus 1896-7) Home Bldg & R Est 605 S Elm St Champaign Ill
 Porterfield Jessie Belle (acad 1898 sp mus 1898-9) Christian Sc Praet 605 S Elm St Champaign Ill
 Porterfield L Wilson (acad 1881-2) R Est & L Champaign Ill
 †Porterfield Melvin W (acad 1879-80) Mt Erie Ill
 Porterfield Millard F (ag 1868-71) Bnk Fairmount Ill

- PORTERFIELD N Raymond (c eng 1902-6 BS) Eng & Contr 17 Battery Pl New York
- PORTERFIELD Nellie Mildred (Mrs W W Kerch) (la 1904-8 AB) Home 2028 "G" St Granite City Ill
- PORTERFIELD Willard Blaine (acad 1909 la 1909-13 AB) Cash Porterfield's Bk Fairmount Ill
- Portis Henry (chem eng 1907-8) Merc 337 S Franklin St Chicago (5140 Michigan Av)
- PORTUONDO Juan M (c eng 1911-12 BS Also Ohio St U) C Eng Aguilera St 8 Santiago de Cuba
- PORTUONDO Miyares (ag 1911-12 BS) Antonio Santiago Oriente
- Portz Harry Glenn (g chem 1915-BSc (Ohio N) '14 SB (Chgo) '15) Stu Fresno O
- POSEY Chessley Justin (sc 1898-1900 BS MS (Chgo) '05) Asst Prof Geol U Minn 1627 Melbourne Av SE Minneapolis
- Posay Thomas (sp 1895-6) 303 Seventh St Peoria Ill
- Possolt Bertha Theresa (su 1915) 16 West St Westville Ill
- Post Mrs A E (see Hubbard Mae W) van der Post Andruis Petrus (g 1915-BS (Cor) '15) Stu Philippolis Union S Africa
- Post Celia Jeannette (Mrs F R Wiley) (la 1901-2 Also Millikin U) Home 553 W Main St Decatur Ill
- *Post Charles W (la com 1869-70) d May 9 1914 Santa Barbara Cal
- Post Clarence Fayette (m eng 1902-4) c/o St Paul & Tacoma Lumber Co Hillcrest Apts Tacoma Wash
- Post Cora Mabel (Mrs A B Wysong) (acad 1895-6) Home Peoria Ill (Fithian Ill)
- Post Ethel Ann (Mrs S J Moffitt) (sp mus 1903-7) Home Sidney Ill (Fithian Ill)
- POST Frederick William (US Army 1871- Ret 1901) Asst Mil Sc U Ill 1905- 405 N Prairie St Champaign Ill
- Post George Earl (acad 1904-5 la 1905-9 AB g 1909-10 Asst Engl U Ill 1909-10) Teach Detroit (Fithian Ill)
- Post Herbert Earl (m eng 1898-9) Acct Steilacoom Wash
- POST Hiram Franklin (m eng 1898-1902 BS) Sales Eng & Adv Mgr 1807 Harris Trust Bldg Chicago (Park Ridge Ill)
- Post Lillian Marie (la 1901-2 Also Millikin U) At home 511 W Main St Decatur Ill
- *POST Raibern Henry (m eng 1900-4 BS g 1905) d 1913 La Grange Ill
- Post Royal Elmer (c eng 1902-6 BS) Asst Gov Eng Meadow Creek Wash
- POSTEL Allan Julius (la 1907-11 AB) Mfg Mascoutah Ill
- POSTEL Fred Jacob (eng 1895-9 BS) Consult Eng 4237 N Hermitage Av Chicago
- Postel Mrs Fred J (see Smoot Elma)
- POSTEL Frederick William (acad 1909-11 la 1911-15 AB) c/o W R Compton bond dealers Merc-Laclede Bldg St Louis (Mascoutah Ill)
- POSTEL Julius (la 1878-83 Cert AB '09 AB (McKendree) '83 MA (do) '86) Mfg Mascoutah Ill
- POSTEL Mertie Amalia (la 1913-14 AB Also Downer Coll) At home Mascoutah Ill
- *Postel Philip H (Trustee 1883-5 Memb Legis 1881-2) d July 21 1907
- Postel Urban Stuart (la com 1913-15 com 1915-) Stu Mascoutah Ill
- Postle George Richardson (arch eng 1915-) Stu 56 N Liberty St Elgin Ill
- *POSTLETHWAITE Francis W H (acad 1893-4 e eng 1894-7 BS) d April 12 1899 Toronto Can
- Postlewait Harriet Leotina (acad 1901-2 sp la 1902-3 '09-10 su 1907 ag 1915-) Stu 814 W Main St Urbana Ill
- Poston Edmund Didlake (acad 1907-9) Bkpr 409 N Fifth St Springfield Ill
- POSTON Emmett Vincent (se 1907-11 AB) Brick Mfg Springfield Ill
- POSTON Floyd Emerson (sc 1910-14 AB) Bkpr C E Poston Brick Plant Attica Ind (Crawfordsville Ind)
- Potter Bruce Walter (acad 1904) Contr Maroa Ill
- POTTER Charles Pruitt (e eng 1905-9 BS) E Eng 5949 Minerva Av St Louis
- †Potter Curry Edgar (ag 1906-9 Also U Mo) 417 S 24th St Quincy Ill
- Potter Earl Frederick (e eng 1910-12 Also NW U) Wire Chf Chgo Tel Co Highland Park Ill (Lake Villa Ill)
- POTTER Ellis J (la 1908-12 '14-15 arch 1915-16 BS) Morrison Ill
- POTTER Emery Vern (e eng 1910-15 BS) E Eng R3 Erie Ill
- POTTER Frances Adelia (Mrs H S Reynolds) (la 1870-4 BL) Home 60 Evergreen St Providence RI (c/o Mrs Alice Bryan 612 W Church St Champaign Ill)
- Potter Frank (acad 1876-7 arch 1877-

- 8) Contr Maroa Ill
 Potter Glenn Edward (e eng 1913-)
 Stu West Grand Pl Springfield Ill
 Potter John William (acad 1906-7 ag
 1907-10) Ag R1 Aurora Ill
 Potter Leroy Talmage (ag 1909-12)
 Creamery Mgr 930 S East St Jack-
 sonville Ill
 ?Potter Mary Ann (sp mus 1906-7)
 701 S Third St Champaign Ill
 Potter Mary Katherine (Mrs Gerald
 Findlay)(su 1909 Also Lewis Inst)
 Home Great Falls Mont (Quincy
 Ill)
 Potter Matthew Bonar (la 1908-10
 Also Ky Mil Inst) c/o C D Gallentine
 Co Morrison Ill
 Potter Merritt A (sp 1868-9) Sec E
 C Atkinson & Co Saw & Tool Mfg
 1704 N Pennsylvania St Indianapolis
 *Potter Nellie (Mrs Charles T Freys)
 (la 1875-6) d March 1892 Indian-
 apolis
 Potter Nell Edith (Mrs J F Cooper)
 (la 1909-10) Home 5829 Fulton St
 Chicago
 Potter Phil Harry (ag 1914-) Stu
 217 Hotel LaSalle Chicago
 POTTER Ralph Sydney (g 1909-11 MS
 g 1911-13 PhD AB(Lake Forest))'09
 Asst Soil Chem U Ill 1909-14) Asst
 Soil Chem Ia St Ag Coll 1914- 202
 Russel Av Ames Ia
 Potter Mrs R S (see Bebb Mabel F)
 *Potterf Loran Ogdan (g chem 1914-
 15 AM(Miami)'10) d Jan 10 1916
 Champaign Ill
 †Potts Phyllis Cora (h sc 1908-9) Lov-
 ington Ill
 Poucher Mrs (see Bradshaw Alice R)
 Pouge James S Jr (c eng 1871-3)
 Aledo Ill
 Pouk Margaret Finlayson (la 1906-8
 Also NW U) Superv Mus Aurora Ill
 (712 N Monroe Av Streator Ill)
 ?Pound Elbert E (acad 1885-6) Cham-
 paign Ill
 Pound Frances Lillian (la 1913-14
 Also NW U) Sec 6220 Magnolia Av
 Chicago
 Pound Horace Herschel (sp 1902-3)
 Ins Ganado Tex
 ?Pound Maggie May (sp 1891-2) San-
 ta Barbara Cal
 ?Pound Martha Eleanor (sp mus 1891-
 2) Santa Barbara Cal
 †POWELL Ellen Catherwood (la 1907-11
 AB) Taylorville Ill
 Powell John F (acad 1883-4 m eng
 1884-5) Ag Jerseyville Ill
 †Powell Alexander James (ag 1909-10
 Also NW U) c/o Sec Law Sch NW
 U Evanston Ill
 Powell Alfred Richard (g chem 1915-
 BS(Kan)'14 AM(Neb)'15) Stu 111
 W Fifth St Ottawa Kan
 Powell Arthur Llewellyn (sp ag 1904-
 6) Mintr Dana Ill
 POWELL Bernice (la 1911-14 AB Also
 Drake U 1910-11) Teach H Sch 717
 Hennepin Av Dixon Ill (316 Har-
 vard St Houston Tex)
 Powell Bradford (acad 1889-90) Bro-
 ker 7 Wall St New York (Carmi
 Ill)
 POWELL Burt Eardley (PhB(Grin-
 nell)'92 PhD(Bonn)'99 Priv Sec
 Pres U Ill 1909-10) Edit Press Bull
 Ag Coll 1911- & Dir Inform Ofc &
 U Historian 1915- 913 W California
 St Urbana Ill
 Powell Clarence Griffin (acad 1900-1)
 Law Montezuma Ind
 POWELL Clure Morris (acad 1903-4 c
 eng 1904-9 BS) Asst Eng Univ Port-
 land Cement Co 532 208 La Salle St
 Chicago
 Powell Harry Lawrence Jr (c eng
 1904-5) Contr Box 172 Mattoon Ill
 Powell Hazel Florence (su 1911 & '12)
 Superv Mus Weiser Id
 Powell Henry Albert (ag 1915- Also
 Howard Coll) Stu R5 Birmingham
 Ala
 Powell Henry L (la 1900-1) Contr
 Box 172 Mattoon Ill
 ?Powell Hiram C (sp 1868-9) Cham-
 paign Ill
 Powell Horatio Nicholas (e eng 1909-
 12) Hort R3 Stevensville Mont (Box
 23 Ravinia Ill)
 Powell Mrs H N (see Merrill Mar-
 cella W)
 POWELL Jessie Alexander (la 1903-6
 AB Also N Ind Nor AM(Col)'14)
 Teach 500 W 122nd St New York
 (Corydon Ky)
 POWELL Jesse Roy (se 1901-4 AB)
 Chem Armour Soap & Glue Wks 212
 E 56th St Chicago (6225 Stewart Av)
 Powell John E (acad 1885-6 c eng
 1886-9 '93-5) C Eng Ballinger Tex
 POWELL John H (acad 1886-7 c eng
 1887-91 BS Instr Desc Geom & GED
 U Ill 1891-2) R Est 312 Reliance
 Bldg Kansas City Mo
 *Powell John Thomas (acad 1894-5
 '97-8) Bellflower Ill
 POWELL Lewis Lawrence (c eng 1910-
 12 BS Also Armour Inst) C Eng
 5650 Kenwood Av Chicago
 †Powell Linda Marie (acad 1899-1902)
 Welton Ia
 Powell Ray (c eng 1905-6) Sales Mgr
 917 Maison Blanche New Orleans La
 Powell Ruth Mabel (la 1915- Also W
 Ill St Nor) Stu 2135 Hampshire St

- Quincy Ill
 Powell Sarah (lib 1901-2 Also Ind U & U Mich) Teach Orland Ind
 †Powell Stanley Noyce (acad 1908-11 e eng 1911-13) 4726 Kenmore Av Chicago
 POWELL Thomas Reed (AB(Vt)'00 LL B(Harv)'04 PhD(Col)'13 Instr Pol Sc U Ill 1908-10) Lect Pub Law Col U 1911- Livingston Hall Columbia U New York (567 W 113th St)
 Powell Walter Clement (ag 1913-14) 413 W 62nd St Chicago
 Powelson Horace Elwood (su 1913 Also Knox Coll) Mere 90 S Cherry St Galesburg Ill (85 W Losey St)
 Power Clarence F (ag 1910-11) Bus Mgr 211 N Union Av Pueblo Colo
 †Power Jay William (acad 1896-7) Centrall Ill
 Power Margaret C (su 1895&1900&'01) Teach II Sch Pontiac Ill (Weston Ill)
 Power Oddie Lee (acad 1898) Milliner Owingsville Ky
 Power Paul Waring (m eng 1912-14) Expert Nicholas & Shephard's Oil Gas Tractors Petersburg Ill
 ?Powers William Raymond (m eng 1900-1) Champaign Ill
 Powers Alice Josephine (sp h sc 1903-6 Also N Ill St Nor) Teach Madura S India (Tiskilwa Ill)
 †Powers Mrs Anna Byrl (acad 1909-10) 1004 S Fourth St Champaign Ill
 Powers Aura Edith (lib 1902-3 Also Oshkosh St Nor Sch) Dep Indus Comm Wis 18 Evans St Oshkosh Wis
 Powers Mrs C V (see Wilson Willabelle B)
 Powers Earl Warren (e eng 1908-10 Also Lewis Inst) Clk Barrington Ill
 POWERS Edwin Booth (g zool 1915- AB(Trinity)'06 MS(Chgo)'13) Asst Zool U Ill 1915- 709 Springfield St Urbana Ill (University Av Waxahachie Tex)
 Powers Elmer Walter (su 1909 Also Ill St Nor U) Supt Sechs Fairbury Ill
 Powers Eugene A (sc 1879-80) Trav Olney Ill
 Powers Florence Victoria (Mrs L B Kirkpatrick)(acad 1891-2) Home Des Moines Ia (Tiskilwa Ill)
 Powers Frances (Mrs Hammond)(sp 1889-90) Home Belvidere Ill
 POWERS Francis Marion (acad 1889-90 law 1901-4 LLB) Law 504 S Vermillion St Streator Ill
 Powers Fred Bernarr (acad 1905-6) R Est c/o Tatum Bros Miami Fla
 POWERS Fred Richmond (ag 1910-13 '14-15 BS) Ag Tiskilwa Ill
 POWERS George Augustus (la 1900-3 AB) Supt Hark Williams Coal Co Benton Ill
 POWERS Hiram James (e eng 1904-8 BS) Constr Eng Victoria Hotel Fort Arthur Ont Can
 Powers Howard Cameron (ag 1904-6) Ag Tiskilwa Ill (Princeton Ill)
 Powers Jacob Orin (se 1911-12 su 1915 Also Ill St Nor U) Teach Cheshanese Ill
 POWERS James Michael (I 1906-10 LLB) Law Farmer Nat Bk Bldg Pekin Ill
 †Powers Jessie L (acad 1889-90 la 1890-1) Belvidere Ill
 Powers John August (la 1905-6 Also Chgo Kent Coll Law) Law 1202 Ashland Blvd Chicago (Harvey Ill)
 Powers John Howard (la 1913-15 com 1915-) Stu 357 W Decatur St Decatur Ill
 Powers Joseph Christopher (acad 1901-2) Sales & Adv 717 Fifth Av Peoria Ill (Hamilton Ill)
 POWERS Lawrence Clement (sc 1903-7 AB Also Ober Sem 1907-9 & Union Sem 1909-10 & Col U 1910-11) Missionary Supt Sch Dindigul Madura Dist S India
 POWERS Leroy Tallman (ag 1910-14 BS) Ag R1 Sterling Ill
 POWERS Luella Florence (la 1910-12 AB Also Cor Coll) Teach Morrison Ill (Sterling Ill)
 *POWERS Mark (acad 1882-3 sc 1883-7 BS) d Feb 28 1895 Evanston Ill
 POWERS Mark Elmer (m eng 1905-9 BS) Gas Eng 1621 Division St Chicago (Champaign Ill)
 Powers Michael (su 1907) Mackinaw Ill
 Powers Ray Austin (ag 1913-) Stu Mills Rd & S Richards St Joliet Ill
 POWERS Samuel Ralph (sc 1910-12 AB Also Ill St Nor U) Teach 2611 N 12th St Terre Haute Ind
 Powers Wilbur Lewis (la 1904-7) Prof Soil Drainage Ore Ag Coll Corvallis Ore (Tiskilwa Ill)
 POWERS William A (acad 1888-9 sc 1889-93 BS) Chf Chem Atchison Topeka & Santa Fe RR 1020 Western Av Topeka Kan
 Powers Mrs W A (see Ayers Grace)
 ?Powels Carrie Alberta (sp 1902-3) Chicago
 PRAEGER William E (sc 1897-1900 BS MD(Chgo)'03) Prof Biol Kalamazoo Coll Kalamazoo Mich
 Praeger Mrs Fanny Birge (Mrs W E) (sp 1899-1900) Home 421 Douglas Av Kalamazoo Mich

- Prahman Charles Edward Jr (arch 1911-13) Mfg 425 N Grove Av Oak Park Ill
- Prahman Hazel (Mrs DeHart G Serantom) (la 1912-13) Home 425 N Grove Av Oak Park Ill
- Prall Beatrice (lib 1914- AB(Ark) '11) Stu 220 N Main St Hope Ark
- Prante Boulah Wise (la 1915-) Stu 421 S 14th St Quincy Ill
- PRASIL Anton (chem eng 1910-14 BS Asst Chem Ag Exp St U Ill 1912-15) Civil Serv Comm 325 Fifth St SE Washington (6512 W 27th St Berwyn Ill)
- PRATER Banus Hutson (c eng 1899-1903 BS Instr U Ill 1903-4) Eng Bldgs OSL RR 606 Deserett News Bldg Salt Lake City (4 Gleason Apts)
- Prater Walter A (c eng 1905-9) Sales Eng 1315 Wabash Av Chicago
- PRATHER Clytus Ilus (1 1906-9 LLB) Bus Mgr Claremont Ill
- ?Prather Frank (la com 1870-1) Decatur Ill (Pueblo Colo)
- Prather Fred Vogel (arch 1907-8) Arch 1230 Columbia Av Chicago (Columbus Ind)
- *Prather Hamar Silsby (sp 1870-2) d 1910 Panama CZ
- PRATHER Tirrie Ostin (1 1909-12 LLB) Law Newton Ill
- Pratt Arthur Comstock (la com 1910-12) Mgr Union Pac Tea Co 1812 St Mary's Av Omaha Neb (Paw Paw Ill)
- Pratt Chester Carey (sp ag 1905-7 Also Ontario Vet Coll) Vet Lewis-ton Ill
- Pratt Ella Jane (su 1905) Teach H Sch Dixon Ill
- ?Pratt Frank Harvey (sp ag 1902-4) Staley NC
- ?Pratt Fred Archer (sp arch 1903-5 Also Des Moines Coll) Waterloo Ia
- PRATT Fred Cameron (e eng 1908-10 BS Also U Kan) E Eng Empire Dist Elec Co 511 W A St Joplin Mo
- *Pratt George D (ag 1868-72) d Mahomet Ill
- Pratt George Robert (sp ag 1911-12) Dairy Wayne Ill
- Pratt James Bruce (com 1915- Also U Ia) Stu 509 N Eighth Av Sheldon Ia
- Pratt Lucian Savillon (sp ag 1907-8) Ag Chalmers Ind
- Pratt Walter Merrill (acad 1890-1 m eng 1892-3) Clay Mfg Earlville Ind
- Pratt William Carl (arch eng 1913-15) Struct Eng Emerson Brantingham Co 2001 E State St Rockford Ill
- Pratt William Dudley (ag 1869-70 Also Transylvania Coll) Publ 1504 Central Av Indianapolis
- PRAY Ralph Marble (la com 1902-6 AB) R Est & Bnk 426 N Parkside Av Chicago (311 N Humphrey Av Oak Park Ill)
- Pray Mrs R M (see Huse Louise M)
- Preble Robert (Curtis (m eng 1915-) Stu 158 N Taylor Av Oak Park Ill
- Predmore George Mahlon (m eng 1895-7 MDC(Chgo Vet) '05) Vet Insp US Dept Ag Madison Ga (Avon Ill)
- Prehm Walter Fred (acad 1897-1900) d Dec 5 1901 Chicago
- PREIHS John Walter (1 1903-6 LLB) Law McCoy Bldg Pana Ill
- Preirel George Henry (acad 1899) Ag Lewistown Ill
- Prendergast James Joseph (acad 1901-3 sp c eng 1903-6) Supt Constr 5425 Michigan Av Chicago
- *PRENTICE Frederick W (MD Prof Vet Sc & Lect U Ill 1873-88) d
- Prescott William Henry (c eng 1873-5) Fruit Grower Rockford Mich
- Pressler Albert Henry (ag 1911-12 Also U Chgo) Mfg Harness 3112 Wabash Av Chicago
- Presson Harry Bristol (e eng 1912-13) Publ 1001 S Sixth St Champaign Ill
- Presson Lola Iris (la h sc 1912-) Stu 1001 S Sixth St Champaign Ill
- Preston Alvin Fred (ag 1912-14 '15- Also U Wis) Stu Montfort Wis
- Preston Clarence Gilbert (eng 1900-1) Ag Dixon Ill
- ?Preston Floyd Earl (e eng 1903-4) Renville ND
- PRESTON Frank Davis (la 1906-10 AB Also Carthage Coll) Sp Agt Travelers Ins Co of Hartford Conn 1614 Union Trust Bldg Cincinnati (240 McCormick Pl Mt Auburn Cincinnati)
- ?Preston Frederick Grant (su 1899) Wichita Kan
- †Preston Janet Mary (su 1908 Also Ontario Nor Coll) Napanee Ont Can
- ?Preston Justin Warner Jr (la 1901-2) Chicago
- †Preston Oscar Melvon (m eng 1899-1900) Allenville Ill
- Prettyman Benjamin Stockley (la 1875-7) Law 4837 N Sawyer Av Chicago
- PRETTYMAN William Schenck (acad 1900-1 law 1901-4 LLB) Law 412 S Fourth St Pekin Ill
- PREUS Paul Rudolph Aretander (c eng 1910-14 BS) Rodman Div Surv Chicago 6028 Stony Island Av Chicago (1611 Madison St La Crosse Wis)
- PRICE Anna May (lib 1898-1900 BLS AB(Neb) '98 AM(SD) '04 Asst Prof Lib Econ U Ill 1905) Lib Exten St

- House Springfield Ill (1545 Wash-
ington St Lincoln Neb)
- Price Arnold Gear (sp ag 1902-4 Also
Mt Morris Coll) Fruit Ranch 217
Poplar Av Modesto Cal
- Price Arthur Lowell (ag 1915- Also
Millikin U) Stu 648 W Prairie St
Decatur Ill
- Price Benjamin Montague (1 1903-7)
Law 509 W Green St Champaign Ill
- Price Bessie May (su 1905&'10&'11
Also W Ill St Nor) Teach Havana
Ill
- Price Charles Bradlaw (sp ag 1911-13
'15-) Stu Vienna Ill
- †Price Charles Jacob (acad 1892-4)
Forreston Ill
- Price Earl Franklin (la com 1911-13)
Clk & Sales Hibbard Spencer Bart-
lett Co Chicago (3637 Michigan
Blvd)
- †Price Fred H (acad 1904-5) Lena
Ill
- ‡Price Grace May (la 1883-4) Cham-
paign Ill
- Price Harry Brusha (su 1905&'09&'10
&'11&'12 Also Ill St Nor U) Supt
Schs Fulton Ill
- ‡Price Harvey Daniel Jr (la com 1905-
6) Wilburton Okla
- PRICE Helen Louise (lib 1894-1900
BLS) Libr c/o St Bd Lib Comm
Lansing Mich
- PRICE Hugh Mitchel (acad 1897-8 c
eng 1898-1903 BS) Consult Eng 5443
Fulton St Chicago
- Price Mrs H M (see Street Marietta
L)
- Price John McCrea (cer 1911-13) Sales
Mgr Main Auto Sales Co 6110 Eu-
clid Av Cleveland (23 W Park St
Brazil Ind)
- Price John Ray (la 1899-1900) Clk
917 Harmon Av Danville Ill
- Price Joseph Beidler (sp e eng 1905-6)
Springfield Ill
- Price Kate Claggett (Mrs J T Good-
win)(la 1883-6) Home Plainsfield
NJ
- Price Leota (su 1913 Also Bradley
Poly) Libr R1 Lebanon Ind
- PRICE Lin William (1 1904-7 LL B
Also U Chgo) Asst US Atty 7312 S
Park Av Chicago
- ‡Price Mabel (la 1902-3) Hayes Ill
- ‡Price Mary H (sp 1883-4) Cham-
paign Ill
- Price Melville Halsey (la chem 1913-)
Stu 6206 S Hermitage Av Chicago
- Price Miles Oscar (lib 1914- BS
(Chgo)'14) Stu 212 W Madison St
Plymouth Ind
- ‡Price Mollie Anastatia (la 1903-4)
Cornwall NY
- Price Neil (su 1914 Also Olivet Coll)
124 Henry St Detroit Mich
- ‡Price N Oma (sp 1900-3) Hayes Ill
- Price Ray (sc 1900-1) Abstractor 812
W Springfield Av Urbana Ill
- Price Raymond Lester (e eng 1914-)
Stu 520 N Prospect St Rockford Ill
- Price Mrs T S (see Bogardus Eva)
- ‡Price William H (m eng 1885-6)
Champaign Ill
- Pricer George Allen (sp m eng 1904-6
Also Valparaiso Coll) Mech Draft
Perry Ia
- PRICER John Lossen (su 1904 la 1905-
7 AB & AM Also Ill St Nor U Asst
Bot U Ill 1909-10) Prof Biol Sc Ill
St Nor U 1910- 407 N School St
Normal Ill
- Pricer Thomas Newton (m eng 1907-
8) Ag Flucom Mo
- †Prichard Arthur David (acad 1904-5)
601 State St Ottawa Ill
- Prichard Frederick Samuel (sp ag
1904-5) Stock 601 State St Ottawa
Ill
- Prickatt Charles Mortimer (sp c eng
1870-4) Surv & C Eng & R Est Fair-
field Neb
- PRICKETT Alva LeRoy (la com 1908-13
AB Asst Econ U Ill 1911-14) Sales
Corresp Educ Dept Rand McNally &
Co 538 S Clark St Chicago (6130
Kenwood Av)
- Prickett Fred William (ag 1896-9)
Ag R3 Lewistown Ill
- *Prickett R T (sp 1869-73) d Nora
Ill
- *Priestley Forrest M (m eng 1872-4)
d Princeton Ill
- Primm James L Jr (acad 1878-80)
Clk Gov Print Ofc 1341 Lawrence St
Washington (Brookland)
- Primm James Kelly (acad 1907-8 '10-
11 sp arch 1911-15 la 1915-) Stu
909 S Sixth St Champaign Ill
- Primm Jay Otis (sp ag 1902-3) Ag
Athens Ill
- Primm Pauline E (mus 1913-14 '15-)
Stu 909 S Sixth St Champaign Ill
- Primm Philip Timon (arch 1910-11
'12-15 ag 1915-) Stu 909 S Sixth
St Champaign Ill
- Primmer George Henry (su 1915 Also
S Ill St Nor) Teach H Sch Sidney
Ill
- Prince Ben James (ag 1914-) Stu
R1 Lansing Ill
- PRINCE David Chandler (e eng 1910-12
BS g e eng 1912-13 MS Also U Mich)
Asst Eng Util Comm 502 S Second
St Springfield Ill

- PRINCE Ford Smoot (ag 1910-13 BS Also Miami U) Asst Agron Durham NH
- Prince Henry Adelbert (acad 1892-4) R Est & Build 244 Plymouth Bldg Minneapolis
- Prince Mrs H A (see Stoltey Ada G)
- PRINCE S Fred (Illus St Entom Ofe U Ill 1912-13) Scientific Artist Notch Mo
- Prince William Jasper (sc 1910-15 Also NW U) Prin Col Sch Lafayette Ind (Coin Ia)
- Prindville Francis Joseph (e eng 1909-13 Also St Ignatius Coll) Eng Bur Fire Prevention Pub Safety 1913 S Spaulding Av Chicago
- PRINDLE Merwin Logsdon (sc 1909-13 AB) R Est & Contr 5908 Normal Blvd Chicago
- Pringle James Ward (arch eng 1913-14) Farley Ia
- Pringle Wayne (e eng 1906-7 Also Monmouth Coll) Eng CB&Q RR 25 Seventh Av La Grange Ill
- Printz Mrs C S (see Gibbons Pearl)
- Pritchard Elliott Alfred (ag 1915-) Stu 226 Clark St Aurora Ill
- Pritchard Earl Adrel (m eng 1906-9 BPE(Internat YMCA Coll)'14) Phys Dir 6520 S Peoria St Chicago
- ?Pritchard Fay Tandy (acad 1899) 808 Oregon St Urbana Ill
- ?Pritchard Frank Preston (acad 1897-1900) Fisher Ill (Gifford Ill)
- †Pritchard Ordie E (acad 1898-1900) Newport Ind
- Pritchard Paul Herbert (ag 1911-13) Ag R6 Harvard Ill
- Pritchard William (acad 1896-7 Also Christian Bros Coll) Lumber Merc & Mfg Memphis Tenn
- Pritchett Betty Hutson (lib 1909-10 AB(Pritchett)'03) Asst Cat Lib Ia St Coll Sta A Ames Ia
- Pritzlaff Charles Phillip John (e eng 1909-13 Also De Paul U) C Eng 4538 N Ashland Av Chicago
- Privotte Bertha May (mus 1910-11) At home 906 S Fifth St Champaign Ill
- Privotte Linda Isabelle (sp mus 1908-9 '10-11) At home 906 S Fifth St Champaign Ill
- PROCHASKA Otokar Ludvig (BS 1900 LL B(III Coll Law)'07 LL M (do)'08 Asst Chem U Ill 1900-1) Chem 845 Kenilworth Av Oak Park Ill
- *Proctor Alfred Stephen (Trustee 1873 Capt Co A 86th Ill Inf) d Dec 10 1896
- Proctor Margaret Emily (su 1906 AB (Carthage)'03) Teach Lincoln H Sch 417 S 14th St Lincoln Neb
- †PROCTOR Orla A (la 1886-90 BS & BL) Belle Helene La
- Proehl Paul Fred (arch 1906-10) Arch Draft 1438 Carmen Av Chicago 1312 Early Av
- Proelss Otto (la 1915-) Stu Eighth & Stirling St La Salle Ill
- Proesler John William (sp ag 1911-13 Also St Bedio Coll) Ag R10 Urbana Ill
- Propst Duane Willard (chem eng 1911-15 la 1915-) Stu 1010 E N Grand Av Springfield Ill
- Prosser Catherine Stewart (su 1915 Also U Mich) Fayette Mo
- Prosser Clara Louise (Mrs H H Harwood)(sp mus 1912-13 Also Amer Conserv Mus) Home 4145 Lakeside Av Seattle
- Prosser John Aubrey (e eng Feb 1915-) Stu 811 Colfax St Evans-ton Ill
- Protine Fred Leon (la 1915-) Stu Libertyville Ill
- ?Proudfit David Morrow (su 1902) Abingdon Ill
- *PROUDFIT Samuel M (sp 1870 Cert) d 1884 Belle Prairie Ill
- Prout Mrs (see Lewis Elta J)
- PROUT Fred Joseph (ry m eng 1910-13 BS Also U Kan) Ry Mech Eng 20th & Hancock Sts Topeka Kan
- PROUT Harold Bertram (la 1906-10 AB) Trav 1031 Washington Blvd Oak Park Ill
- PROUTY Edwin Chester (e eng 1910-14 BS) Eng McGraw Hill Bk Co New York (239 W 39th St)
- PROVINE Loring Harvey (acad 1899-1900 arch eng 1900-3 BS g 1908-9 AE) Prof Arch Eng & Act Head Dept U Ill 1913- 704 S Lincoln Av Urbana Ill
- †Provine Ralph (arch 1887-8) Paris Tex
- PRUCHA Martin John (PhB(Wes)'03 MS(do)'08 PhD(Cor)'13 Exp Sta Geneva NY 1903-9) Asst Prof Dairy Bacteriol & Asst Chf do Ag Exp Sta U Ill 1913- 702 W Nevada St Urbana Ill
- Pruett Eugene Francise (ag 1912-) Stu Kimmundy Ill
- Pruetz John Carlyle Jr (la 1914-15 Also Lewis Inst) Stu Seventh St & Garfield Av Hinsdale Ill
- Pruitt Florence Maude (Mrs W C Bradford)(sp mus 1906-9) Home 6048 S Michigan Av Chicago
- PRUITT Forrest Allen (e eng 1903-7

- BS) C Eng 2978 Woodhill Rd Cleveland (199 NW Av Detroit)
- PRUITT Glen James (acad 1905-6 law 1906-9 LL B) Propr Tailoring Co 302 W Illinois St Urbana Ill
- Pruitt Joe Lida (Mrs L S Ferguson) (la mus 1911-14) Home 5416 Fourth Av Sun Set Ct Brooklyn NY
- Prunk Mrs (see Boggs Estelle)
- Prunk Frank Howard (acad 1882-4 math 1884-5) Merc 320 W Washington St Indianapolis
- †Prussing Arthur William (chem eng 1912-13) 2827 Linden Ct Chicago
- Prutsman Harold Claude (m eng 1914-15) Stu U Ill Coll Phar 626 S Church St Princeton Ill
- Prutsman Lucy Catharine (Mrs A G Smith) (acad 1899-1900 sp mus 1903-5 Asst Mus U Ill su 1907) Home Columbia SC
- PRUYN Clara (Mrs C B Miller) (la 1906-10 AB) Home 5866 Etzel Av St Louis
- Pruyn Murray K (su 1908) Chem Eli Lilly & Co 1529 N Lasalle St Indianapolis
- Przypyszny Casimir (la 1915- Also U Chgo) Stu 1712 N Wood St Chicago
- Puckett Claude Erwin (sp ag 1903-5) Ag & Stock Warren Ill
- Puckett Emerson R (ag 1869-72 Also Chgo Med Coll) Med Berkeley Cal
- PUCKETT Hugh Wiley (AB(Southern) '05 MA(Tulane) '07 MA(Harv) '13 PhD(Munich) '14) Instr Ger U Ill 1915- 207 Indiana Av Urbana Ill
- *Puckett R T (sp 1869-73) d Nora Ill
- Puckett Ralph W E (ag 1872-4) Trav 1729 Milvia St Berkeley Cal
- Pudney William Kent (se 1910-13) Med Stu 57 S Fullerton Av Montclair NJ
- †Puerto Marco Aurelin (acad 1909-11 Also Col U) c/o A M Jimenez 12 Broadway New York
- Puetz John Carlyle (la 1914 Also Lewis Inst) Clk Automatic Tel Co Morgan & Van Buren Sts Chicago (Seventh & Garfield Sts Hinsdale Ill)
- Puffer Joseph Adams (g 1914-15 SB (Boston) '00 AB(Wes) '06) Dir Beacon Vocation Bur 8 Beacon St Boston Mass (Hudson Mass)
- PUGH Ada Roberta (su 1907 & '09 & '13 la 1910-12 Feb 1913-15 AB ag 1915- Also Terre Haute Nor & Franklin Coll) Stu 708 W Hill St Champaign Ill
- ?Pugh Miss M E (la 1873-4) Champaign Ill
- Puleipher K DeWitt (la jour 1914-15 com 1915-) Stu 121 N Maple St Centralia Ill
- *Pullen Burden (Trustee 1867-73 St Bd Ag over 20 yrs) d July 29 1913 Centralia Ill
- †PULLEN Rome B (la 1888-92 BL) Centralia Ill
- ?Pulliam Archie D (acad 1888-90) Urbana Ill
- *Pulliam Benjamin M (la com 1872-3) d Tolono Ill
- *Pulliam William T (ag 1871-3) d Nov 29 1913 Tolono Ill
- Pulsipher Irene Emma (ag h se 1914- Also Bradley Inst) Stu Elnwood Ill
- Pumphrey Morris (acad 1901-3) C Eng 802 S Market St Bloomington Ill
- PUNG William Sing-Chong (ry e eng 1912-14 BS g 1914-15 MS Also Le-Stan U) Eng Santa Fe RR Cushing Okla (827 Clayton St Honolulu Hawaii)
- Purell Bryant (ag 1914-) Stu Polo Ill
- PURCELL Charles Alexander (ag 1908-12 BS) Ag Arcola La
- Purcell Mrs C A (see Bacon Grace M)
- †Purell Charles Dean (l 1906-7) R2 Taylorville Ill
- Purcell Etta Belle (Mrs R O Rea) (sp 1897-8) Home 426 Gilbert St Danville Ill
- Purcell Minnie Veronica (su 1910 Also Chgo Nor) Teach 1929 S Spaulding Av Chicago
- Purcell William Thomas (arch eng 1913-) Stu 155 N Leamington Av Austin Ill
- Purdunn George Gould (arch 1901-5) Chge Constr Wk Standard Oil Co Frannie Wyo (Marshall Ill)
- PURDY Raymond Harry (arch eng 1911-15 BS) Arch 2144 St James Av Cincinnati (906 N Ninth St Vincennes Ind)
- PURDY Ross C (At Syr U 1895-6 & Ohio St U 1896-8 1901-4 '07-8 CE Asst Cer O St U 1902-5 Instr do Geol Surv U Ill 1905-7 Asst Prof Cer O St U 1907-8 Assoc Prof do 1908-11 Prof Cer do 1911-12) Res Eng Norton Co Worcester Mass
- Purl Charles Gilbert (sp ag 1912-13) Ag Carrollton Ill
- Purnell Vern (acad 1906-7 m eng 1907-9 Also US Mil Acad) US Army Ofc Ft Winfield Scott Cal (Ithaca NY)
- Purnell William Frank (ag 1914-)

- Stu Muncie Ill
 Pursell James Roland (e eng 1914-)
 Stu 452 E 42nd St Chicago
 PURSIFULL Joseph Henry (1 1906-9
 LL B su 1911) Prin H Sch Newton
 Ill
 PURSLEY Emma Stine (1a 1911-15 AB)
 Stu Col U 1915- 2510 E 11th St
 Kansas City Mo
 Pursley Helen Nettie (Mrs C Redpath)
 (h se 1911-13) Teach H Sch 2510 E
 11th St Kansas City Mo
 Purtilt Carl Ritter (e eng 1903-4 Al-
 so Prin U) Supt Pac Kissel Kar
 Branch 602 Golden Gate Av San
 Francisco (Mattoon Ill)
 Purviance Libbie Jane (Mrs J A Dan-
 iels) (sp mus 1896-7) Home Towanda
 Ill
 Purviance Mrs W P (see Bahnert Lot-
 tie)
 Purvines George Oscar (acad 1897-8)
 Cash St Bk Pleasant Plains Ill
 Purvines Samuel Earl (1a 1905-6 Al-
 so Lincoln U AB(O Wes)) Ag
 Pleasant Plains Ill
 PUSEY Frank Whitcomb (ag 1910-12
 '13-15 BS Also U Chgo) Viticulture
 R1(21) Fresno Cal
 Puster Dumas Eugene (sp ag 1908-10)
 Citrus Hort Escondido Cal
 Putnam Mrs (see Clark Emma J)
 PUTNAM Alice (Mrs H B Wheeler)
 (mus 1897-9 B Mus Instr Violin U
 Ill 1897-8) Pittsburgh Pa
 Putnam Dorothy (1a 1908-10) Stu Le
 Stan U Gifford Wash
 †Putnam Forrest Lavern (1a 1913-14
 Also Drake U) 1157 26th St Des
 Moines Ia
 PUTNAM Herbert (Hon LL D '03 Litt
 D(Bowdoin) '98 LL D(Col) '03) Libr
 Congress 1899- Washington
 Putnam Leigh Burtis (se 1907-10)
 Trav Gifford Wash
 Putnam Mary Heiskell (1a Feb 1916-)
 Stu 1526 Fargo Av Chicago
 Putnam Persis (1a 1913-14 AB
 (Smith) '11) Stenog & Bkpr Lib U
 Ill 909½ S Fifth St Champaign Ill
 (1526 Fargo Av Chicago)
 Putnam Sarah May (g 1901-2 AB
 (Hillsdale) '01 AB(Mich) '08) Teach
 Litchfield Mich
 Putnam Walter Edward (acad 1904-5
 e eng 1905-7) C Eng 1704 N 46th
 St E St Louis Ill
 PUTNAM William James (acad 1905-6
 e eng 1906-10 BS g eng 1915-)
 Instr T&AM U Ill 1914- 610 W
 Illinois St Urbana Ill (301 E South
 Grand Av Springfield Ill)
 ?Putney Charles Robert (acad 1902-4)
- Serena Ill
 Putney Mrs F S (see Bond Bertha J)
 Putney Nellie Ada Lincoln (1a 1900-2
 AB(Neb)'08) Teach Beatrice H Sch
 Beatrice Neb (1228 S 23rd St Lin-
 coln Neb)
 PUTTING Oscar John (1a 1902-4 '05-6
 AB g 1906-7 JD(Chgo)'08) Law
 129 N Glenwood Av Springfield Ill
 Putting Mrs O J (see Swanberg Hel-
 lena M)
 Pyatt Donald Maul (e eng 1905-7) Ag
 R6 Morris Ill
 †Pyatt Mary Grace (acad 1885-6)
 Bethany Ill
 Pyle Henry G (acad 1885-6 MD
 (Cleveland Med) '94) Med 520 Oak-
 land Av Pasadena Cal
 Pyle Laura Lee (su 1910 Grad Ill St
 Nor U 1911) Teach 1221 Burton Av
 Rockford Ill
 Pyron John Elder (chem eng 1912-15)
 Stu Wash U 6007 Berlin Av St
 Louis
 QUADE John Conrad (e eng 1891-5 BS)
 C & Min Eng Box 15 Canton Ill
 QUAINANCE Hadley Winfield (g 1a
 1899-1900 AM LL B(N Ill Coll) '89
 AB(Neb)'96 DCL(Col)'92 PhD(Wis)
 '04 Instr Econ U Mo 1904-5 Assoc
 Prof Pol Sc & Prin Sch Com U Wyo
 1905-8) Acet Laramie Wyo
 ?Qualls Guy Logan (ag 1903-4) Mur-
 physboro Ill (Ft Geo Wright Wash)
 Quandt Coramae (ag h se 1913-) Stu
 203 Broad St Urbana Ill
 QUAYLE Henry Joseph (acad 1898-9
 1a 1899-1903 AB) Entom U Cal
 Berkeley Cal (Riverside Cal)
 Quayle Robert Harwood (1a 1905-10)
 Mgr 5803 W Erie St Austin Sta
 Chicago
 Quayle Mrs R H (see Cline Marie P)
 Quayle Wilfred Russel (sp ag 1907-9)
 R Est 1531 Hewitt Av St Paul Minn
 Queen Ducey Thomas (acad 1901-2)
 PM Auburn Ill (Waverly Ill)
 Queen Walter (e eng 1904-6 Also Pur
 U) Ag R2 Evansville Ind
 QUEREAN Friend Curtis (ag 1906-8 MS
 BS(Ta)'06) Asst Dir Rice Exp Sta
 Crowley La
 Quesenberry Ruth Lucille (1a h se
 1913- Also Ill Wes U) Stu Mans-
 field Ill
 Questel Benjamin Harrison (ag 1912-)
 Stu Carmi Ill
 Quick Beryl Wayne (ag 1915-) Stu
 Bement Ill
 QUICK Bert Edwin (AB(Mich)'08
 Instr Biol Ia Wes 1908-10 do U Ia
 su 1909 Asst Bot U Mich 1910-13)
 Asst Bot U Ill 1914- 501 E Green

- St Champaign Ill (Lowell Mich)
- Quick Charles Albert (su 1913 Also DePauw U) Monticello Ind
- QUICK George Edward (arch eng 1910-14 BS Effic Eng Tiskilwa Ill)
- Quick Harry (c eng 1912-) Stu Tiskilwa Ill
- QUICK Oscar (AB(Harv)'95 AM(do)'96 Asst Physics U Ill 1895-6 Instr d 1896-8 Asst Prof do 1898-1902 Instr Evening Physics Lab Geo Wash U 1903-5) Teach Physics Jamaica H Sch New York 1905- 14 Burdette Pl Jamaica New York
- Quick Samuel Ritchie (arch 1903-6 Also Colo Ag Coll) Ag Morrill Neb
- *Quick Thomas (Trustee 1867-8 Memb St Leg 1851-2 St Bk Comm Law) d Belleville Ill
- Quigley Mrs A J (see Meissner Josephine A)
- Quigley Laurence Joseph (su 1915) 426 W Sixth St Concordia Kan
- Quilling Erwin Albert (la 1913-14 Also NW U) Clk Bk 902 Seventh St Menomonie Wis
- Quinby Edward Vincent (la com 1873-4) Mfg 414 $\frac{1}{2}$ N Paulina St Chicago
- QUINE William E (Hon LL D 1904 MD(Chgo Med)'09) Emeritus Prof Coll Med U Ill Columbus Mem Bldg Chicago (3160 Indiana Av)
- QUINLAN Thomas William (1 1907-8 LL B Also Harv Law Sch) Law 209 S Fifth St Springfield Ill (220 W Edward St)
- Quinn Audrey (Mrs A E Flavell)(sc 1908-9) Home 26th & California Av Chicago (Harvard Ill)
- Quinn Belle (su 1914 Also Milwaukee Nor) Kinderg Dir Grand Rapids Wis
- QUINN Bernice Mae (Mrs J F Garrett) (la 1911-14 AB Also Knox Coll) Home 5416 Fourth Av Brooklyn NY (LaFayette Ill)
- *Quinn Edward John (acad 1888-91) d La Salle Ill
- Quinn Florence Katherine (mus 1914- Also Knox Coll) Stu LaFayette Ill
- Quinn Francis John (c eng 1915-) Stu 3317 Calumet Av Chicago
- ?Quinn Jennie May (acad 1896-7) Champaign Ill
- ?Quinn John H (la 1876-7) Sycamore Ill
- QUINN Robert John (chem eng 1908-12 BS) Res Chem Morris & Co Chicago (\$553 Carpenter St)
- Quinton Walter Russum (sp ag 1908-9) Ag Heyworth Ill
- Quirk Elizabeth (Mrs Hugh Gilchrist) (sp mus 1895-1900) Home Davenport Ia
- Quirk Michael A (sp 1886-7) Priest Ottawa Ill
- Quirk Robert Charles (c eng 1910-12) Eng Dept Chicago Surf Lines 1141 N Shore Av Chicago
- QUISENBERRY Arthur Clifford (la 1898-1900 AB) St Repr 226 Latham St Lincoln Ill
- *Quisenberry Lawrence Arthur (ag 1909-11) d June 21 1911 Champaign Ill (Atlanta Ill)
- Quisno Raymond Edward (la 1915-) Stu 111 Cross St Peoria Ill
- Raab Anita Emma (la 1911-14 '15-) Stu 301 S High St Belleville Ill
- Raab Frank Henry (sc 1904-6 MD (Pa)'10) Med 3838 Troost Av Kansas City Mo
- Raab George Herman (sp ag 1910-11) Ag Cabery Ill
- *Raab Henry (Trustee 1891-5 LL D (Wis)'92 St Supt Pub Instr 1883-7 '91-5) d March 13 1901 Belleville Ill
- Raaberg Ralph Shancke (arch eng 1913-) Stu 2424 N Spaulding Av Chicago
- Raberg Mrs P C (see Chapman Marian)
- Race Maud Ella (su 1911) Libr 269 Wiseonsin St Kenosha Wis
- Racheff Ivan (c eng 1914- Also Sophi U Bulgaria) Stu Saicheva St Lovech Bulgaria
- Rackliffe Thomas Thayer (sc 1912-13 la 1915- Also U Chgo) Stu 29 N Sherman Av St Joseph Mo
- RADCLIFFE Barney Simonson (g cer 1908-10 MS AB(Miami)'08) Instr Cer Eng U Ill 1912- 504 E Chalmers St Champaign Ill
- RADCLIFFE Henry Herbert (g chem 1910-11 AB(Ind)'04 Asst Chem Ind U 1903-4 Asst Chem U Ill 1910-11) Teach H Sch 1621 Virginia Av Connersville Ind (Taylorville Ill)
- RADCLIFFE William Hickman (c eng 1897-1901 BS) C Eng Amer Bridge Co Chicago
- †Radebaugh Estella May (acad 1895-6 la 1896-8) Urbana Ill (Rippey Ia)
- RADEBAUGH Gustav H (With P & E Div NY Cent Lines 1907-8) Instr Mach Shop U Ill 1911- 202 $\frac{1}{2}$ W Green St Urbana Ill
- Radebaugh John Wesley (su 1900 AB (Simpson)'03 Also U Ia & U Neb) Teach Dunlap Ia
- Radebaugh Otis B (acad 1886-7 arch 1887-8) Pres Tenn Mortgage Co

- 2213 Belmont Blvd Nashville Tenn
 Radell Fred Ziegler (ag 1913-15)
 Dairy Ag Elkhorn Wis
 Rademacher Lydia Barbara (su 1905
 Also Ill St Nor U) Teach Box 437
 Riverside Ill (Clinton Ill)
 RADER Adolphus Lafayette (sp 1868-
 71 Cert) Law 1119 Delaware Av St
 Louis
 Radican Thomas Francis (su 1911)
 Stu NW U 320 Mississippi Av Joliet Ill
 RADLEY Guy Richardson (e eng 1896-
 1900 BS) E Eng 1921 Cedar St
 Milwaukee
 Radmore Eleda Blake (la mus 1911-14
 Also Inst Ponjonde Paris) At home
 Grand Rapids Mich
 Rae Henry Marshall (la 1892-3) 45
 E 20th St New York
 ?Rafferty James N (gen 1870-1) Vermilion Ill
 Rafferty John Joseph (m eng 1914-)
 Stu 3227 Fulton St Chicago
 Rafferty Raymond Charles (ag 1914-)
 Stu 366 W Elm St Canton Ill
 ?Raffety A L (acad 1877-8 se 1878-
 9) Vermilion Ill
 Raffety Clive Kleckner (ag 1911-13)
 Ag Carrollton Ill
 ?Raffety G W (sp 1878-9) Vermilion Ill
 RAFFIN Isador (arch eng 1908-12 BS)
 Supt Constr c/o A W Stoolman Cham-
 paign Ill (779 Marion St- Waukegan
 Ill)
 Raffowitz Frank (m eng 1914-) Stu
 1020 S Winchester Av Chicago
 Rafniski Clement Joseph (com 1915-
 Also U Wash) Stu Center St Thom-
 aston Conn
 Ragan Carrol Stewart (sp mus 1900-2
 Also Wabash Coll 1897-1900) Adv
 527 Fifth Av New York
 Ragland Richard Frank (e eng 1905-
 7) C Eng Seattle
 ?Ragsdale James Harvey (su 1902 & '04
 & '05 LL B (Ill Wes) '99) Trafalgar
 Ind
 Rahe Oscar Henry (la 1908-10) Merc
 2826 Clifton St Indianapolis
 Rahel John Clifford (la 1915- Also
 U Col) Stu Paris Ill
 RAHN Carl Leo (PhB (Chgo) '07 PhD
 (do) '12 Also U Bonn & U Munich
 Instr Psych U Colo 1908-9 do U Chgo
 1913-14 do U Wyo 1914-15) Instr
 Psych U Ill 1915- University Club
 Urbana Ill (2250 Clybourne Av Chi-
 cago)
 Rahn Harry H (la com 1914-15) 61 E
 Scott St Tuscola Ill
 Rahn Lester Addison (e eng 1914-15
 ag 1915-) Stu Lanark Ill
 RAHN Otto (PhD (Göttingen) '02 Asst
 Bacteriol & Chem U Göttingen Asst
 Prof Bacteriol U Ill 1912-14) Mgr
 Hotel Englishes Haus Elbing Ger-
 many
 Rahn Reinhardt Phillip (m eng 1913-
 15) Eng Thornton Ill
 Rahn Robert Charles (se 1912-15 cer
 eng 1915-) Stu 44 N Albany Av
 Chicago
 Rahn Rudolph (m eng 1913-15) Mach
 Thornton Ill
 Raht Edward Dombois (sp ag 1905-7)
 C Eng 926 James Bldg Chattanooga
 Tenn (217 S Prospect St)
 Raibourn Claude (la 1912-15 com
 1915-) Stu Waterloo Ill
 Raibourn James Edward (su 1900 & '06
 & '07 AB (Ind) '96) Sch Supt Wat-
 erloo Ill
 Raibourn Paul Albert (e eng 1913-)
 Stu Waterloo Ill
 RAILSBACK Charles Philip (acad 1897-
 8) Ag Langdon Kan
 RAILSBACK Mrs E M (see Schumacher
 Tillie J)
 RAILSBACK Edna Lucille (la 1908-9 Al-
 so U Mont) 707 N 31st St Billings
 Mont
 RAILSBACK Fay Dillon (ag 1905-9 BS)
 Ag Minier Ill
 RAILSBACK Mrs F D (see Rohrback
 Marietta)
 RAILSBACK Fred Harold (1 1906-10
 LL B) Law Elmwood E Moline Ill
 RAILSBACK Howard Marion (acad 1905-
 6 la com 1906-9 AB '11 Adv & Jour
 c/o Deere & Co Moline Ill (821 16th
 St)
 RAILSBACK Lee Willard (acad 1899-
 1900 la 1900-4 AB) Grain Merc
 Weldon Ill
 RAILSBACK Mrs L W (see Eubank Mary
 K)
 RAILSBACK Roy J (acad 1895-6 la
 1896-9 AB) Grain & Coal Merc Hope-
 dale Ill
 †Raines Guy Hanley (acad 1902-3) 518
 39th St Rock Island Ill
 Raines Lester Courtney (la 1914-)
 Stu Milford Ill
 RAINEY Edward Cleveland (la 1905-9
 AB Asst Engl U Ill 1910-11) Edit
 "Marion Co Democrat" Salem Ill
 Rains Noble (sp ag 1903-5) Ag Hut-
 sonville Ill
 Raithel Arthur Christopher (e eng
 1912-) Stu 3149 W 12th St Chi-
 cago
 Raithel Kathryn Rose (la 1915- Also
 NW U) Stu 4450 N Ashland Av Chi-
 cago

- *Raley Arvilla K (Mrs J Harrison) (la 1879-82) d Granville Ill
- †Raley Charles R (ag 1875-8) Granville Ill
- RALL Eugene Robert (c eng 1911-15 BS) C Eng 802 High St Keokuk Ia (4142 Greenview Av Chicago)
- Ralston Hugh Aster (la 1909-10) Sales Warnock & Ralston Co Rock Island Ill
- RALSTON Stuart Albert (c eng 1907-13 BS) Elec Mere Caledonia Ill
- DE LA RAMA Jose (ag 1905-8 BS Also Santa Clara Coll) Ag Bacolod Negros Occidental PI
- Ramage Robert Muir (c eng 1907-10 Also Ill Wes U) Draft 458 Logan AV S Milwaukee
- RAMBO Jessie Enlalia (ag 1905-8 AB Also Ill St Nor U & Bradley Inst) Head Home Econ Dept W Tex St Nor Coll Canyon Tex (DeLong Ill)
- Rambo Mrs John (see Bass Florence E)
- Ramey Clara Ruth (su 1913 Also Ala Girls Tech Inst) Greensboro Ala
- Ramey Frank Willard (arch eng 1912-15) Asst Arch Ofc 716 W Park Av Champaign Ill
- RAMEY George Erwin (arch 1907-12 BS) Arch 828 W Hill St Champaign Ill
- Ramey Mrs G E (see Holland Nellie D)
- Ramey Robert Henry (su 1905 ag 1909-13) Ag R1 Stuttgart Ark (617 W Park St Champaign Ill)
- Ramirez William (c eng 1915- Also U Porto Rico) Stu Box 15 Cabo Rojo Porto Rico
- RAMMELKAMP Charles H (PhB(Cor) '96 PhD(do)'00 Prof Hist U Ill su 1905) Pres Ill Coll 1905- Jacksonville Ill
- Ramos Armesto (l 1906-8 LL M(N Ill Coll Law)) Law San Isidro PI
- Ramp Waldow Lester (ag 1907-11) Ag Williamsfield Ill
- Ramsay Crawford John (su 1913 & '14 & '15 Also S Ill St Nor) Prin H Sch Johnston City Ill
- ?Ramsay George H (sp ag 1879-80) Trenton Ill
- RAMSER Charles Ernest (c eng 1905-9 BS) C Eng Dept Ag Drain Investig Washington
- Ramser John Hubert (m eng 1913-) Stu Alma Ill
- Ramsey Carrie Eva (su 1905 & '07 & '10 & '11 & '12 Also U Chgo) Teach Danville Ill
- RAMSEY Leonidas Willing (ag 1911-14 BS Also Millsaps Coll) Land Arch Reeves & Ramsey 515 Putnams Bldg Davenport Ia
- Ramsey Robert Willing (la 1912-13 Also Marion Inst) Hazelhurst Miss
- RAMSEY William Everton (c eng 1900-3 BS AB(Chgo)'00) Eng Ramsey Eng Co 6605 Harvard Av Chicago
- Ramseyer Ben (ag 1912-13) Clk 1003 W University Av Urbana Ill
- ?Ranch Lewis Edward (su 1902) Easton Ill
- RAND Charles Claffin (sc 1909-13 BS Asst Cer U Ill 1913-14) Lab Asst Bur Standards 40th & Butler Sts Pittsburg (535 Rosedale St)
- Rand Mrs C C (see Collom Isabel E)
- *Rand Walter Albert (ag 1907-8) d 1354 Maplewood Av Chicago
- Randa Charles Edward (c eng 1915-) Stu 3839 W 26th St Chicago
- RANDALL Arthur Edwin (c eng 1907-11 BS '14) Struct Draft 237 Ambridge St Gary Ind
- RANDALL Bertha Thatcher (lib 1901-3 BLS Instr Lib Sc U Ill 1903-4) Libr Carnegie Lib E Liberty Branch Pittsburg (1047 Murray Hill Av)
- Randall Claude Walter (su 1910-11 Also N Ill St Nor) Asst Supt Schs 320 N Fourth Av Phoenix Ariz
- RANDALL Dwight T (m eng 1896-7 BS ME '05 Also Mich Ag Coll Instr U Ill 1901-3 Asst Prof do 1906-9) M Eng Cadillac Motor Co 161 California Av Highland Park Mich
- Randall Earl Everett (la 1915-) Stu 806 S Oakley Blvd Chicago
- RANDALL Frank Alfred (c eng 1901-5 BS CE '09) C Eng Randall & Warner 511 Rector Bldg 79 W Monroe St Chicago (6500 Bosworth Av)
- Randall Frank John (ag 1914-) Stu 222 Cedar St Aurora Ill
- ?Randall George Martin (sp 1868 '69-70) Yellowhead Ill
- Randall Gilbert Preston (su 1899) Shelbyville Ill
- Randall Grace Louise (la 1913-) Stu 2114 Estes Av Rogers Pk Ill
- Randall Mrs H P (see Hill Edna V)
- ?RANDALL James (c eng 1903-7 BS Also Bradley Inst) c/o Amer Locomotive Wks Pittsburg
- Randall Oscar (c eng 1915-) Stu 412 S Capitol St SE Washington
- Randall Parke Benjamin (m eng 1891-3) Design Ag Mach Cie Internat des Machines Ag Croix Nord France (707 Fourth Av Sterling Ill)
- †Randall Robert Alexander (c eng

- 1903-4) Lewiston Ill
 RANDALL Thomas David (c eng 1911-15 BS) 4617 Beacon St Chicago
 RANDOLPH Charles Brewster (g span 1898-9 AB(Wabash)'96 AM(Harv)'02 PhD(do)'05 Also U Halle Instr Greek & Lat Acad U Ill 1897-9 Instr do Clark Coll 1903-5 Assoc Prof do 1905-10) Prof Latin Clark Coll 1910- 21 Circuit Av Worcester Mass
 Randolph Cora Creagar (la sc 1913-) Stu 1100 E Armour Blvd Kansas City Mo
 Randolph Edith Schultz (su 1913&'14 Also R Macon Coll) 1042 Scott Av Fort Scott Kan
 Randolph Flora F (Mrs A Y Page) (acad 1879-80 sp 1880-1) Home 822 36th Av Seattle
 Randolph Glenn Lake F (c eng 1915- Also E Ill St Nor) Stu Trilla Ill
 RANDOLPH Hallie Burnside (ag 1911-14 BS) Teach Ag Gibson City Ill (Covington Ind)
 RANDOLPH Isham (Hon D Eng 1910 Chf Eng C&WI RR Constr B&O RR Invested System RR Interlocking Switches 1883-6) Constr Eng 826 1st Nat Bk Bldg Chicago (5525 S End Av)
 Randolph Mildred Marguerite (Mrs A D Williams)(mus 1905) Teach Mus 607 N Walnut St Champaign Ill
 RANDOLPH Oscar Alan (g physics 1911-13 MS su 1914 BS(Mo Mines)'11) Asst Physics U Ill 1911- 410 W Illinois St Urbana Ill
 RANDOLPH Otto Coffeen Fitz (c eng 1908-10 '11-13 BS) Bridge Insp & Eng MC RR Detroit (107 Hancock St)
 †Randolph Thurstan F (acad 1879-80 sc 1880-3) Canton Ill
 Ranes George Ottit (e eng 1914-15) Stu Okla Ag 615 Summit St Lawton Okla
 RANG Carl King (la 1910-14 AB law 1914-) Stu 610 Park Av Rockford Ill
 Ranger Katherine Mae (la 1914-15 Also Mich St Nor) At home 97 E 155th St Harvey Ill
 RANKIN Charles Henry (c eng 1881-5 Cert) Ag RFD Payson Ill
 Rankin Cora Emma (su 1911 Also E Ill St Nor) Teach Decatur Ill (Gibson City Ill)
 †Rankin Earle (acad 1907-10 e eng 1910-12) Vermont Ill
 RANKIN Fred Henry (Inst Visitor U Ill 1901-2) Supt Ag Exten & Asst to Dean Ag Coll U Ill 1902- 1012 W California Av Urbana Ill
 Rankin Mrs F H (see Girty Jennie)
 Rankin Hugh Walker (su 1912 Also Pur U) Exp Eng & Pres Tread Central Novelty Co 136 Huntington Pl Cincinnati
 *Rankin Lucy Ella (la 1870-1) d Rantoul Ill
 Rankin Luro Jane (la h sc 1914-) Stu Payson Ill
 Rankin Robert Edmund (ag 1914-) Stu Payson Ill
 Rankin Roy (sp ag 1900-2 '07-8) Merc 1401 S Orchard St Urbana Ill
 Rankin William Jacob Royal (ag 1900-2) White Heath Ill
 Ranney Mrs (see Meserve Gladys T)
 *Ranney Esther Josephine (la 1882-3 '85) d June 20 1886 Cazenovia Ill
 †Ranney Frances Lilla (la 1880-3) Cazenovia Ill
 Ranney George Henry (la com 1914-15 com 1915-) Stu 4323 Berkeley Av Chicago
 Ranney Joel Alden (ag 1913-) Stu Cazenovia Ill
 Ranney Maude Esteline (la 1915- Also Coe Coll) Stu Little York Ill
 Ranney Nathan Charles (ag 1914-) Stu Little York Ill
 Ranney Willard Parminster (ag 1913-) Stu Cazenovia Ill
 Ransford Maurice Reuben (arch eng 1915-) Stu Los Angeles Cal
 Ranson Albert Richardson (l 1906 Also McKendree Coll) Mintr Bone Gap Ill
 RANSON Clara Ann (Mrs Joseph Selters)(la 1899-1904 AB) Home Monte Vista Colo
 RANSON Ethel Alice (la 1909-13 AB) Prin H Sch Mansfield Ill (303 S High St Havana Ill)
 RANSON George Andas (m eng 1907-12 BS) Draft Westinghouse Co Gen Del East Pittsburgh Pa
 Rao D Vijaya (ag 1915- Also Presidency Coll India) Stu Hospet India
 RAPEER Louis W (SB(Chgo)'04 AM (Minn)'07 PhD(Teach Coll Col)'13 Instr Eeon Coll NY 1910-11 Prof Ed Psych & Logic NY Tr Sch Teach 1911-14 Prof Ed U Ill su 1914) Prof Ed Pa St Coll 1914- State College Pa
 Raphaelson Sampson Miles (la 1914- Also Lewis Inst) Stu 614 S Hermitage Av Chicago
 RAPP Charles Edward (c eng 1901-6 BS) C Eng 4569 Oakenwald Av Chicago
 Rapp Edwin Wallace (sc 1912-15) 112

- S Lincoln Av Aurora Ill
 RAPP George Leslie (acad 1894-6 arch 1896-9 BS Also Ill St Nor U) Arch 69 W Washington St Chicago
 Rapp Mrs Jean Morrison (sp a&d 1893-4) Home 261 Palace Av Santa Fe N Mex
 RAPP John Holly (la 1911-15 AB law 1915-) Stu Fairfield Ill
 *Rapp Lawrence Mortz (c eng 1908-12) d Jan 24 1912 Chicago
 Rapp Peter George (la 1911-12 '13-15) Fairfield Ill
 Rapp William John (sp ag 1905-7 Also Cent Wes U) Ag San Jose Ill
 †RAPPAORT Benjamin Julius (arch eng 1910-14 BS) 2128 Crystal St Chicago
 RAPPLEYE Willard Cole (sc 1911-14 AB '15) Prosecutor Harv Med Coll 215 Van Auken St Menominee Mich
 RASCHER Charles (sc 1909-12 BS Also NW U) Teach Chem Catholic U Amer 120 Maryland Av NE Washington (5425 N Paulina St Chicago)
 Raskas Joseph Ralph (ag 1913-14) Mere 1332 Washington St St Louis
 Raskewitz Arthur (m eng 1913-15) Draft 11350 Stephenson St Chicago
 Rasmussen Harold Eijner (la 1915-) Stu 5213 Ingleside Av Chicago
 Rasmussen Robert P (la 1913-14 Also Assn Inst) Fire Prevention Eng 5213 Ingleside Av Chicago
 †Rasmusson Mary Cecil (su 1909 Also Ill Coll) Table Grove Ill
 RATCLIFF Glenn (l 1910-12 '13-15 LL B) Law Greenup Ill
 Rateliff Maude Hadley (su 1915 Also S Ill St Nor) Teach Box 12 Greenup Ill
 Ratcliffe Frank Damon (m eng 1910-13) Test Eng Fairbanks Morse & Co 625 Harrison Av Beloit Wis
 Ratcliffe Harry Eber (sp arch 1899-1902) Arch Dorsey Bldg Keokuk Ia (804 N Ninth St)
 Ratcliffe Harry Ernest (sp ag 1901-02) Arch 3308 Smith St Houston Tex (Vincennes Ind)
 Ratcliffe Mrs H E (see Brant Belle)
 Ratcliffe Isaac LaGrange (la com 1914-15 com 1915- Also U Pa) Stu Highland Kan
 Ratekin Otis Benjamin (ag 1908-11) Ag Swan Creek Ill
 RATHBUN Acors Earl (ag 1907-13 AB Also Lewis Inst) Asst Mgr Insp Div Sears Roebuck & Co 925 S Homan Av Chicago (Glen Ellyn Ill)
 Rathbun Harry Rowland (ag 1915-) Stu Glen Ellyn Ill
 Rathbun Hubert Honens (la chem eng 1913-) Stu Spring Valley Ill
 Rathbun Robert Wiltshire (sp ag 1908-10) Ag Preemption Ill
 RATHFON Sydney Clen (arch eng 1908-12 BS) Draft 605 S Clinton St Iowa City Ia
 RATHFON William Owen (cer eng 1911-15 BS) 7747 Burnham Av Chicago
 Rathje Paul William (ag 1914-) Stu Peotone Ill
 RATHJENS George William (c eng 1908-10 BS) C Eng & Mgr & Mfg 858 Cherokee Av St Paul Minn
 Rathsack Mary (la 1910-11 '15- Also Ill St Nor U) Stu Greenview Ill
 Rathsack Robert Everett (m eng 1913-) Stu Greenview Ill
 Ratz Gustavus George (acad 1893-4 VS(Ont Vet)) Vet Red Bud Ill
 †Ratz M E (acad 1893-4) Savoy Ill
 Rauch George Clarence (su 1915) 11834 Princeton Av Chicago Ill
 †Rauch Lewis Edward (su 1902) Easton Ill
 †Rauch Paul Vincent (arch eng 1909-11 '12-14) 103 N Main St Wichita Kan
 *Raum Wesley Sloan (acad 1900-1) d Atlanta Ill
 RAUT Alfred (ag 1911-14 BS) Dairy 703 W Seventh St Sedalia Mo
 RAVITCH Max (g engl 1909-10 AM AB (Mo)'09) Hartley Hall Col U New York
 Ravlin Frank West (acad 1890-1) Ag & Stock & Opr Elec Light Plant Notary Public Kaneville Ill
 †Ravlin Fred J (acad 1890-1) Kaneville Ill
 Rawlings Howard Charles (e eng 1914-) Stu Farmer City Ill
 †Rawlings Wayne Robert (la jour 1911-12) 756 W North St Jacksonville Ill
 Rawson Mrs O G (see Casteel Mabel E)
 †Ray Alma Grace (sp 1902-3) Urbana Ill
 †RAY Arthur Evans (e eng 1903-7 BS) Rockford Ill
 Ray Mrs A E (see Boyer Mabel B)
 RAY Arthur Jay (e eng 1903-7 BS) Asst Patent Dept Auto Elec Co 1437 Jackson Blvd Chicago
 RAY Bankim Chandra (e eng 1912-15 BS Also Calcutta U) Stu Shantiniketav Bengal India
 †Ray Bryne Lucas (ag 1909-13) Gombrills Md (703 W Adams St Mason City Ia)
 Ray Elva Artrice (ag 1915 Also E Ill St Nor) Jackson St Sullivan Ill
 RAY George Joseph (acad 1891-2 c

- eng 1892-8 BS) Chf Eng DL&W RR
Hoboken NJ
- Ray Mrs G J (see Hammers Edna R)
- ?Ray Harold Adair (acad 1900-2 m
eng 1902-3) 711 W University Av
Champaign Ill
- RAY Howard Alden (acad 1900-2 la
1902-8 AB) Bkpr & Clk Peabody
Kan
- ?RAY Hugh Light (m eng 1905-7 14-
15 BS Also Lewis Inst) 1280 W
Evans St Chicago
- ?Ray James Paul (acad 1892-3) Chi-
cago
- *Ray John DeWitt (m eng 1875-7) d
Belvidere Ill
- Ray Julian David (ag 1908-9 Also
McKendree Coll) Supt Schs Colum-
bus Mont (Hagarstown Ill)
- Ray Luke Cranston (la 1914-15 Also
Tex Christian U) Sales 1009
Pennsylvania Av Ft Worth Tex
- ?Ray Maude Lucille (acad 1893-4)
Champaign Ill
- Ray Robert Daniel (m eng 1906-10
Also Lewis Inst) Sales 587 Haw-
thorne Pl Chicago
- RAY Robert William (e eng 1906-11
BS) Supt Const Baum Bldg Dan-
ville Ill (213 W Harrison St New
Bedford Mass)
- ?Ray S (acad 1877-8) Urbana Ill
- RAY Samuel Hawkins (g an hus 1913-
14 MS BS(Texas Ag)'11) San An-
tonia Tex
- ?Ray Victor (sp 1879-80) Urbana Ill
- RAY Walter Thornton (acad 1894-5
m eng 1895-1901 BS) V-Pres Ray
Subtracto Adder Co 420 Odgen St
Newark NJ
- Ray Mrs W T (see McRobie Isabel)
- Ray William Edward (sp ag 1905-7)
Ag Kewanee Ill
- RAYBURN Allan Barnes (ag 1911-15
BS) Ag Barrington Ill (1203 E
Grove St Bloomington Ill)
- Rayburn Cecil Christian (acad 1908-
10) Bondville Ill
- *RAYBURN Charles Clyde (acad 1892-3
sc 1893-7 BS) d April 1912 Stratton
Park Colo
- Raybill Charles Thomas (la 1912-13)
Bnk Clk 602 S Jackson St Belle-
ville Ill
- Rayl Ferdinand Vernon (g math 1910-
12 AB(Wabash)'10) Teach 1309 S
Spring Av Sioux Falls SD
- Raymond Alice Helena (la 1908 Also
U Kan) Hiawatha Kan
- †Raymond Edith Maude (la 1911-12)
Hiawatha Kan
- Raymond Geneva Dolly (la 1908 Also
U Kan) Hiawatha Kan
- Raymond Isaac Stuart (Trustee 1893-
9 c eng 1868-71 Cert Hon ML'95)
d July 19 1915 Sidney Ill
- Raymond Mrs Isaac (see Eaton Ed-
ith)
- *Raymond Jennie (Mrs U Bradley)(sp
1870-4) d Jan 5 1885 Pueblo Colo
- Raymond Jesse Leroy (acad 1902-3)
Kaneville Ill
- RAYMOND John Eaton (acad 1894-6
ag 1896-9 BS) Ag Sidney Ill
- Raymond Reva Jane (h sc 1911-13)
Teach 534 Jefferson Av Evansville
Ind
- RAYMOND Ruth Cleveland (Mrs W E
Haseltine)(la 1895-9 AB) Home Box
422 Aurora Ill
- RAYNER William Horace (c eng 1906-
09 BS CE'13 Also Cor Coll) Instr
C Eng 1910- 807 Indiana Av Ur-
bana Ill
- Rayner Mrs W H (see Leonard Fran-
ces B)
- †Raynolds Scott Homer (sp ag 1911-
12) Buffalo
- Raynor Annie (Mrs J L Fitzhugh)(sp
mus 1895-6) Home 129 Glen Av Mt
Vernon NY (105 N Elm St Cham-
paign Ill)
- Raynor Clara Mae (Mrs E T Rickard)
(acad 1892-3 la 1893-5) Home Hom-
er Ill
- REA Alfred Wellemin (arch 1889-93
BS) Arch 720-1 Black Bldg Los
Angeles
- ?Rea Fannie (sp 1879-80) Urbana Ill
- ?Rea Frederick S (la 1879-80) Urbana
Ill
- *Rea Margaret Augusta (Mrs T Molt)
(sp 1870-3) d Dec 1893 Clinton Ia
- *Rea Richard G (gen 1871-2) d Ur-
bana Ill
- Rea Mrs R O (see Purcell Etta Belle)
- Reaburn DeWitt Lee (sp c eng 1894-5
Also U Wash 1896-7) C Eng 1106
Alaska Bldg Seattle (1808½ N Van
Ness Av)
- REACE William Thomas (e eng 1911-15
BS) E Eng 3750 Agatite Av Chi-
cago
- Read Edgar Newton (acad 1896-8 sc
1898-1901 Also NW U) US Gauger
108 Greenleaf St Peoria Ill (1310
Springfield Av Urbana Ill)
- Read Frank Albert (acad 1891-3) Lily
Lake Ill
- Read Fred Stanley (sp sc 1896-7 Also
Brown U) Sales 191 Alabama Av
Providence RI
- Read George H (sp ag 1887-8) Ag
Lily Lake Ill

†Read Harry J (c eng 1879-81) Chicago
 Read James Kempt (ag 1915-) Stu 664 Englewood Av Chicago
 Read James Monroe Jr (sp ag 1905-7) Ag St Line Delivery Augusta Ill
 Read John William (g chem 1910-13 BS(Mo)'07 MS(do)'08 Also U Wis Prof Chem Ill Coll 1908-10 Asst Chem U Ill 1912-15) Head Dept Se St Nor Sch Gunnison Colo (704 Fay St Columbia Mo)
 Read Josephine (Mrs B F Madden)(la 1890-1) 739 W State St Jackson-ville Ill
 Read Katherine (Mrs W C Breake)(la 1892-4 '99) Home 1250 S 21st St Lincoln Neb
 Read Lottie Campbell (Mrs W J Smith) (sp mus 1903-4) Home 25 N 21st St Richmond Ind
 Read Martha McClelland (su 1912 AB (La)'07 MA(do)'10) 504 Fifth St Baton Rouge La
 READ Mason Kent (g geol 1914-BS(Denison)'14 Lab Asst Denison U 1910-12) Asst Geol U Ill 1914-1203 Springfield Av Urbana Ill (R6 Springfield O)
 READ Nellie Lewis (Mrs R M Ross) (acad 1896-7 la 1897-1901 AB) Missionary Nanking China (1310 Springfield Av Urbana Ill)
 Read Wilbur Charles (sp ag 1904-5 Also Eureka Coll) Ag Piper City Ill
 Read William Gordon (la com 1914-15 com 1915-) Stu 412 E Monroe St Bloomington Ill
 Reader Emma Grace (h sc 1912-14 Also Millikin U) At home 332 S Maple St Centralia Ill
 READHIMER Jerome Edward (ag 1900-4 BS Res Soil Fertil U Ill Asst Prof Ill Ag Exp Sta 1904-13 Fruit Disease Res US Dept Ag 1906-13) Ag Adviser Kane Co Geneva Ill
 Reading Clarence Earl (ag 1914-15) Ag Mazon Ill
 ?Ready James Howard (la 1903-4) Los Angeles
 Reagan Maurice Edwin (e eng 1912-) Stu 22 E Elm St Canton Ill
 Real John Jeremiah (la com 1912-15) 702 Fourth Av Sterling Ill
 REAL Raymond George (l 1908-12 LL B) Law Mattoon Ill (402 E Seventh St Sterling Ill)
 ?Ream Herman Emerson (m eng 1903-7) 627 W 60th St Chicago
 †Ream Walter Joseph (sc 1907-9 '10-11 Also St Bede Coll) Peru Ill
 Ream Wynne (Mrs W R Jewell)(sp 1883-4) Home 33½ Broadway Circle Oklahoma City

REARDON Charles Carroll (sc 1903-7 AB) Ag Delavan Ill
 REARDON Clarence Henry (la 1903-7 AB LL B(JMarshall)'12) Law Delavan Ill
 Reardon Edward Emmett (acad 1891-2 la 1892-4 LL B(Neb)'01) Law Oklahoma City
 REARDON Gerald Francis Griffin (sc 1906-10 AB LL B(Wes)'12) Law Delavan Ill
 REARDON Neal D (la 1896-1900 AB) Prof Law Creighton U 210 S 18th St Omaha Neb
 REASONER Clara Beck (Mrs H B Barry)(acad 1897-8 la 1899-1902 AB) Home Chaffee Mo
 REASONER Matthew Aaron (sc 1892-6 BS MD(P&S)'99 Also Army Med Sch 1905-6) Capt Med Corps US Army c/o Surgeon Gen USA Washington (1919 S St NW)
 Reasoner Richard Barkley (acad 1904-6 c eng 1906-7 Also Colo Sch Mines) Asst Eng UP RR Quinn Apts Pocatello Id
 Reat Fred Lee (la 1894-9) Edit "Tuscola Jour" Tuscola Ill
 Reat Ralf Warder (sp ag 1904-5) Ag Garden ND
 REAT Ruth (h sc 1903-5 BS Also Eureka Coll & E Ill St Nor & Lewis Inst) Teach Charleston Ill
 Reat Samuel Callaway (la 1887-90 BS (G Wash) LL B(NW)) Rangoon India (Tuscola Ill)
 Reber Edwin Perry (m eng 1912-14 Also Dart Coll) M Eng Cotta Transm Co 814-19 S Main St Rockford Ill (315 S Third St)
 Reber John Alfred (su 1915) Stu U Kan 1745 Summit St Kansas City Mo
 †Reber Louemma (sp 1901-2) Freeport Ill
 †Rebman Bessie Gladys (Mrs J J Omelia)(acad 1904-5 la 1905-8) Anaheim Cal
 REBMAN Lana Gail (la 1902-3 acad 1903-4 la 1904-9 AB Also Eureka Coll) At home Frederick Ill
 REBMAN Peter Joseph (Asst Forge Shops U Ill 1910-15) Instr Forge U Ill 1915- 406 N Race St Urbana Ill
 Rechsteiner Carl Ulrich (la 1913-14 Also Marietta Coll) V-Pres & Mgr Flour Mills Co Wellington O
 Reck Edgar DeWitt (e eng 1910-11) Bnk Orangeville Ill
 Reckitt Charles Ernest (la 1912-13) Mfg 76th & Lafilin St Chicago (1120 Forest Av Evanston Ill)

- Record Charles Edward (sp ag 1901-3 '07-8 Also Bushnell Coll) Ag & Fruit Farmington Ill
- Rector John Fred (sp ag 1900-2) Ag Afton Okla
- †Rector Loma Marshall (acad 1902-3) Longview Ill
- Rector Theodore J (ag 1910-12 sp ag 1912-13) Ag Smithfield Ill
- †REDBORG Carl Eric (la com 1908-14 AB) 265 Houston St Batavia Ill
- Redden Franklin Delta (sp ag 1905-7) Ag Oakland Ill
- Redden Jessie Mabel (la 1909-11 Also Ober Coll) Soc Edit c/o "Commercial News" Danville Ill
- REDDERSEN Edward Ernest (ry e eng 1909-13 BS) City Plan Exam 702 City Hall Chicago (3917 Gladys Av)
- Reddick Elizabeth (Mrs W E Hall) (sp mus 1905-6) Home 528 N First St Arkansas City Kan
- REDDICK Harry Wilfred (g math 1904-6 AM AB(Ind)'04 PhD(Col U) '10 Instr Math Acad U Ill 1904-5 Asst do Col U 1907-9) Instr Math Col U 1909- Livingston Hall New York
- Reddick Susie Mosby (su 1903) Ret Teach 109 W Green St Champaign Ill
- Redding Charlene Clara (ag 1915-) Stu 1101 Charleston Av Mattoon Ill
- †Redding Katherine Agnes (sp 1900-2) Urbana Ill
- *Redeker Walter Christopher (ag 1906-7 Also Wheaton Coll) d Oct 21 Elgin Ill
- Redeman Mrs E H (see Young Atha A)
- Reden William Franklin (l 1905-6 LL B(Ia St)'08 Prin Delta Indust Inst Doddsville Miss
- REDENBAUGH William Alfred (BS (Dart)'93 PhD(do)'97 Lab Asst Biol Dart Coll 1896-7 Instr Chem U Ill 1905-7) Head Sc Dept Lincoln H Sch 1907- 4219 Interlake Av Seattle
- REDFIELD George William (e eng 1898-1901 BS Also Knox Coll & Cor U) E Eng & Sales Gen Elec Co 2515 Pleasant Av Minneapolis
- †Redfield William Roy (acad & la 1904-5) Toulon Ill
- REDHED Alice (la 1910-13 AB Also Oxford Coll) Dir Ward Sch Playground 1027 Procter St Port Arthur Tex (Tolono Ill)
- REDHED William Seed (la com 1906-10 AB) Ag & Asst Bk Cash Tolono Ill
- Redig Carl Francis (ag 1914-15) Chem Armour & Co Union Stock Yds Chicago (4641 Lake Park Av)
- Redin Reuben Enoch (m eng 1905-7) Mach Rockford Ill
- Reding Ralph Spears (ag 1914-) Stu 640 S 11th St Pekin Ill
- Redman Murray A (acad 1902-3) Ranch Dillon Mont (Martinsville Ill)
- †Redman Nora Marie (su 1900) Cairo Ill
- Redmon Della Blossom (su 1913 Also Millikin U) Decatur Ill
- †Redmon Minnie (acad 1901-2) Decatur Ill
- Redpath Mrs Cargill (see Pursley Helen N)
- Redpath Charles Lindsay (sp ag 1902-3) Ag Marengo Ill
- REDWOOD Charles West (grad S Kensington Sch Se London Se Artist U Ill 1914-15) Tech Art US Dept Ag Cor U 1915- Ithaca NY
- Reece Austin Newton (ag 1914-15 la 1915-) Stu 816 S Seventh St Springfield Ill
- REECE Ernest James (g pol sc Feb 1916 PhB(W Res)'03 Also W Res Lib Sch 1904-5 & Ober Theol Sem 1906-8 Libr Oahu Coll Honolulu 1908-11 Instr Lib Sch U Ill 1912-15) Assoc Lib Econ U Ill 1915- 1003 S Race St Urbana Ill
- Reece Mrs E J (see Stevens Sabra E)
- Reece Robert Howell (m eng 1915- Also Rensselaer Poly) Stu 1118 Sheridan Rd Evanston Ill
- REECE Wade W (m eng 1904-9 BS) M Eng Krehbiel Co 140 S Dearborn St Chicago
- Reece Mrs W W (see Barrett Sarah A)
- Reecher Samuel E (su 1901) Supt Schs Chester Ill
- †Reecher Mrs Samuel (su 1901) Chester Ill
- †REED Mrs Adele Cooper (Mrs J B Scott)(lib 1898-1900 BLS) 2 Jackson Pl Washington
- Reed Alice Elizabeth (sp a&d 1899-1902 su 1907&'08 Also Ill Wes U) Art & Photog Ag Coll U Ill 409 W Nevada St Urbana Ill
- Reed Charles Everett (sp 1894-5) Sales 1495 E Minnehaha St St Paul Minn
- Reed Cecil Charles (com 1915-) Stu Stockland Ill
- Reed Charles Franklin (sp ag 1907-8) Ag Stainsleigh Alta Can
- REED Chester Otis (ag 1907-11 BS g math 1914-) Instr Farm Mech U Ill 1911- 603 Chalmers St Champaign Ill
- Reed Clara Mabel (la 1912-14 Also



AUDITORIUM

Hollins Coll) 603 W Springfield Av
Champaign Ill
Reed Daisy (la 1914-15) Teach 300
S 13th St Herrin Ill
?Reed Edith Mae (sp ag 1904-5) 320
Brown Av Chicago
†Reed Emily May (Mrs A F Myers)
(h sc 1879-84) Kankakee Ill
REED Erwin Ambrose (c eng 1909-13
BS) Struc Draft & Rd Eng Web-
ster City Ia
*Reed Ethel Augusta (la 1902-3 Al-
so U Minn) d Feb 1905 Minne-
apolis
Reed Mrs F H (see Renner Fam)
Reed Mrs Fay R (su 1914) Teach
Farmer City Ill (201 E Elm St Ur-
bana Ill)
?Reed Frank Mortimer (sp 1873-5)
Rockford Ill
REED Frank Walker (sp la 1907-8
1909-10 PhD(Va) '07) Instr Astron
U Ill 1907- 1106 W California Av
Urbana Ill
REED Gratia Jewett (la h se 1911-15
AB) Teach Albert Lea Minn (War-
saw Ill)
Reed Hazel Viola (la h se 1913-)
Stu Auxvasse Mo
REED Homer Blosser (AB(Ind) '09
PhD(Chgo) '12 Also Goshen Coll &
Col U Instr Psych U Ill 1914-15)
Instr Psych U Id Moscow Id
Reed Howard (ag 1878-81) Ag &
Contr Frankfort Kan
Reed James Boone (sp ag 1907-8) Ag
& R Est 222 S Fifth St Monmouth Ill
Reed James C (acad 1886-7) Prin
Schs White Water Wis
Reed James Horatio (acad 1890-1 la
1891-4) Co Supt Highways Cam-
bridge Ill
Reed James Keel Jr (g chem 1915-
AB(Wabash) '15) Stu 222 N Holmes
Av Indianapolis
†Reed John Caldwell (acad 1894-5)
Philo Ill
Reed John Franklin (la 1875 Also Ill
Wes U) Ag Bradford Ill
Reed John Wesley (la 1915-) Stu
1608 N 38th St E St Louis Ill
Reed Leo Bracy (m eng 1914-15 com
1915-) Stu 410 Forrest St Eldo-
rado Ill
Reed Lester A (sp ag 1909-10) Stock
Farm R5 Jacksonville Ill
REED Lois Antoinette (la 1907-9 AB g
1909-10 BLS(NY St Lib Sch) '04 Al-
so U Roch & Albany Lib Sch Lib
Western Coll 1905-7 Lib Asst U Ill
1907-10 Asst Lib U Roch 1910-13)
Libr Bryn Mawr Coll Bryn Mawr

Pa
?Reed Louis Albert (sp 1875-7) Law
Hotel Dyckman Minneapolis
Reed Maurice Johnson (m eng 1913-)
Stu Emerson Ill
Reed Oliver Roy (c eng 1902-3) C
Eng City Bd Improv 207 City Hall
Chicago (3433 W 66th Pl)
Reed Oran Wilson (acad 1907-9) Con-
fect Robinson Ill
?Reed Philip Clyde (su 1905 & '06 Al-
so N Orleans U) Houston Tex
Reed Robert Wallace (ag 1915-) Stu
Warsaw Ill
†Reed Rono (acad 1903-4 sp la 1904-
7) Janesville Ill
Reed Russell Stickney (ag 1910-12 Al-
so Wash St Coll 1912-13) Fruit 425
20th St Cairo Ill
REED Susan Martha (g hist 1907-8
AM 1908-11 PhD AB(Mt Hol) '07
Asst Hist U Ill 1908-10) Head Dept
Hist Lake Erie Coll 54 Court St
Westfield Mass
?Reed Wayne Frank (acad 1907-8)
Natalberry La
REEDER Claude Hazlett (c eng 1905-8
'09-10 BS) E Eng 6492 S Ada St
Chicago
Reeder John Corwin (su 1906&'07&'10
&'13&'15 Also E Ill St Nor) Supt
Schs Pittsfield Ill
Reeder Samuel James (ag 1913-14)
Auto Mech 1101 N East St Bloom-
ington Ill
REEF Augustus Joseph (c eng 1900-4
BS) C Eng Box 483 Kennett Cal
Reef Mrs E W (see McMurry Okla)
†Reely Ernest Ralph (m eng 1895-6)
Spring Green Wis
REELY Thomas Washington (arch eng
1891-5 BS) Arch 1402 Third Av N
Ft Dodge Ia
REES Charles Christian (g 1913-14
'14-15 AM AB(Wabash) '13 Also
Earlham Coll 1908-10 & Wis U 1910-
11 Asst Hort U Ill 1913-15) Plant
Pathol Pur U 1225 Sylvia St W
LaFayette Ind (518 Pontiac St Roch-
ester Ind)
Rees Edith Janette (g latin 1910-11
AB(Hedding) '10) Teach H Sch
Columbus Jet Ia (Altona Ill)
Rees Edwin Arthur (g organ chem
1914- AM(Denver) '14) Asst Chem
U Ill 1915- 907 S Sixth St Cham-
paign Ill (Garfield Utah)
REES Maurice Holmes (g zool 1904-5
AM AB(Monmouth) '04) Prof Biol
Tarkio Coll Tarkio Mo
Rees Oliver Perry (su 1914 Also E Ill
St Nor) Vermilion Grove Ill

- Rees Rolla Hilliard (acad 1906-7)
Lumber Merc Burlington Jet Mo
- Rees Russell Rosier (c eng 1910-12) C
Eng Co-op Const Co Gary Ind (231
S Fourth St Aurora Ill)
- Rees Silas (la 1906-7) Stu New Coll
London Hamstead London Eng
(Granite City Ill)
- Reese George J (acad 1883-4 m eng
1884-5) Mech Santa Fe RR 1127
Spruce St San Bernardino Cal
- Reese Leal Wiley (la 1912-15 law
1915-) Stu 808 W Illinois St Ur-
bana Ill
- Reese Nancy Lucile (ag 1913-15 Feb
1915-) Stu 808 W Illinois St Ur-
bana Ill
- Reese Mary (Mrs C O DuBois) (acad
1881-2) Eldorado Ill
- REESE Nelle Wheeler (Mrs F H Spiers)
(la 1903-5 AB Also Lake Erie Coll)
Home 253½ Lake St Akron O
- Reese Raymond Leslie (ag 1914-)
Stu 410 Krewson Av Jonesboro Ark
- Reeser Orrie H (sp ag 1904-6 LL B
(Ill Wes) '09) Ag Farmer City Ill
- Reess Stella Georgia (la h se 1915-)
Stu 1223 Tyler St St Louis
- Reeves Alfred James (arch eng 1904-
7) Arch 1 Ross Bldg E Moline Ill
- Reeves Bert (su 1915 Also Ill St Nor
U) Prin H Sch Le Roy Ill (Weldon
Ill)
- Reeves Charles Fowler (sp cer 1907-9)
Jeweler 3219 Michigan Av Chicago
- †Reeves Fanny Steadman (sp mus
1901-4) 1005 S Wright St Cham-
paign Ill
- REEVES George I (se 1897-1902 AB
Asst Zool U Ill su 1902) Entom Bur
Entom Washington
- Reeves Mrs G I (see Welles Miriam
U)
- REEVES Harley Edson (c eng 1891-5
BS) C Eng US Eng Ofc Rock Is-
land Ill
- REEVES Harry Payne (acad 1904-5 la
1905-9 '11-13 AB g 1913-14 AM)
510 W Illinois St Urbana Ill
- REEVES Herman Thornton (ag 1909-14
BS) Land Arch 515 Putnam Bldg
Davenport Ia
- REEVES Howell Hiram (acad 1905-6
ry e eng 1907-10 BS) E Eng 561
Rugby Rd Schenectady NY
- Reeves Huston Matthew (arch eng
1905-6 Also Ill Wes U) Arch 401
Worcester Bldg Portland Ore
- Reeves Walter Irving (m eng 1908-10)
Insp 2228 Sixth Av Moline Ill
- Reeves Mrs W C (see Sloan Ella)
- Reeves William Hawks (acad 1885-6
arch 1886-7) Arch 732 Jefferson
Bldg Peoria Ill
- REGAN Ralph Howard (m eng 1902-5
'06-9 BS) M Eng Gorgona CZ
- REHLING Charles Henry (ag 1911-15
BS) Ag Ann Arbor Mich c/o Brook-
water Farm R7 (R4 Waterloo Ill)
- Rehm George Edward Jr (sp ag
1915-) Stu 5316 Drexel Av Chi-
cago
- Rehm Jacob Albert (sp ag 1902-4)
Cattle Buyer Armour & Co 933 Fos-
ter Av Chicago
- Rehm Raymond Rollin (ag 1910-12
Also U Cal 1913-14) c/o Atlas Ed
Film Co 821 Market St San Fran-
cisco
- Rehnquist Ernest Ferdinand (c eng
1913-) Stu 7417 Luella Av Chi-
cago
- Rehtmeyer Curtis Adolph (sp ag 1905-
8) Rep 5410 Lakewood Av Chicago
- Reichard Della Mae (Mrs R E Green)
(la 1911-13) Home Oakwood Ill
- †Reichard Ura (la 1911-12) 210 S
Grove St Urbana Ill
- Reichelderfer Harry (c eng 1914-)
Stu 1507 N Glendale Av Peoria Ill
- Reichelt Raymond Edward (c eng 1910-
11 Also Yale U 1911-12) Asst Fore-
man Dept 3159 Western Elec Co 702
S Fifth Av Maywood Ill
- Reichenbach Jay C (la com 1914-15)
Merc 708 E Broadway St Centralia
Ill
- †Reichardt Karl (acad 1909-10) Jena
Germany
- Reid Carl Raymond (sp ag 1904-6)
Ag Selma O
- Reid Clara Mabel (la 1912-14 Hollins
Coll) At home 603 W Springfield Av
Champaign Ill
- †Reid Clem Daro (acad 1903-4 Also
Ill Wes U) Arrowsmith Ill
- †Reid Dillard (sp ag 1906-7) Golden
Ill
- REID Ernest Alexander (e eng 1912-14
BS g 1914-15 MS Also Miss Ag
Coll) Deer River Minn
- Reid Ethel Irene (sp la com 1907-8)
Teach H Sch Bynum Mont
- Reid George Hoster (ag 1914-) Stu
513 15th St Mt Vernon Ill
- Reid Mrs H M (see Kilner Mercedes)
- Reid Harold Speer (ag 1914-15) Stu
834 Ashland Av St Paul Minn
- Reid James Ward (la 1876-8) Ab-
stracts & Loans 107 S Second St
Greenville Ill
- Reid Leo Woodruff (e eng 1914- Also
Millikin U) Stu 513 S 15th St Mt
Vernon Ill
- Reid Mildred (la 1915- Also Ward
Belmont Sch) Stu 349 W Washing-

ton St Sullivan Ill
 †REID Mollie (la 1908-11 su 1912 AB '15 Also Ill St Nor U) Ozark Ill
 Reid Olive Gertrude (sp ag 1911-13) Art Delavan Ill
 REID Robin Roy (1 1902-5 LL B) Clk Co Ct 137 S 18th St Lincoln Neb
 Reid Stewart Franklin (com 1915-) Stu 222 E Cook St Springfield Ill
 †Reid Theophilus Augustus (su 1899) Frankfort Ky
 Reid Wilfred Ellis (arch 1901-4 Also Mich St Nor) Arch Laeota Mich
 †REIFF Paul Friedrich (g hist 1910-12 PhD PhD(Basel)'01) 5721 Cottage Grove Av Chicago
 REIGER Harry Jasper (arch eng 1906-10 BS) Arch Ridgely Nat Bk Bldg Springfield Ill (601 W Capitol Av)
 Reiger Olive Victoria (h se ag 1910-11 Also Ia Ag Coll) At home 603 W Capitol Av Springfield Ill
 Reigle Earl Vinton (m eng 1908-11) Effie Eng Western Elce Co 149 S Mason Av Chicago (Canton Ill)
 RELLY Raymond Thomas (mun eng 1910-14 BS) Hyd & San Eng 138 North St Waukegan Ill
 REIMERS Frederick William (e eng 1896-1900 BS) c/o Natalbany Lumber Co Hammond La
 REIMERT Robert Rutter (arch eng 1909-14 BS) Arch 1008 AV K Miami Fla
 Reimund Grace Aileen (Mrs H W Wright)(la 1907-8) Home Sullivan Ill
 REIN Fred (sp ag 1907-8 ag 1908-13 BS) Dairy Urbana Ill
 REIN Lester Edward (mun eng 1901-6 BS) Sec Pac Plush Tank Co 1104 108 S La Salle St Chicago
 Rein Lillian (sp la 1908-9) Stenog 5658 Wabash Av Chicago
 Reinach Elsie (Mrs Milton Schayer) (la 1902-4) Home 1295 Clayton St Denver
 Reinel Bert Edward (la 1912-15 law 1915-) Stu 302 N Park St Streator Ill
 REINEMUND Julius Adam (g soc 1911-12 AM AB(Augustana)'11) Merc 117-19 W Second St Muscatine Ia
 *Reinhardt Adolph (ag 1871-4) d 1910 Granville Ill
 †Reinhardt Julius Emil (acad 1893-4 m eng 1894-5) 162 Center St Chicago
 †Reinhardt Rhoda Margaretha (Mrs King)(la 1907-9) Home 1421 12th St Kansas City Mo
 Reinhardt Ruth Gladys (Mrs R E Matter)(la 1908-10) Home Three Forks

Mont
 Reinhart Irvin Julius (sp ag 1911-12 ag 1912-) Stu R2 Alhambra Ill
 Reininga Jacob (la 1911-12) Bldg Constr 320 Home Av Oak Park Ill
 Reinmann Frank Leo (m eng 1914-15) Woodwork 1040 Krause Av Peoria Ill
 Reinsch Bernhard Paul (arch 1913-Also U Ia) Stu 1104 Mulberry Av Muscatine Ia
 Reinwald Frederick John (e eng 1915-) Stu Carmi Ill
 Reinwalt John Miller (la 1875-6) Mt Carroll Ill
 REISCHE Robert Herman (e eng 1908-9 BS) Eng Merville Ia
 REISNER Charles Leonard (ag 1909-13 BS) Ag Adv 1007 Second Av Sterling Ill
 Reisner William Curtis (arch eng 1910-11) C Eng C&A RR 525 S Fifth St Springfield Ill
 Reiss John Jacob (sp ag 1905-6) Ag Matthews Mo
 REISS Willis Albert (gen 1868-72 Cert MS'94) C Eng 200 Portland Av Belleville Ill
 Reiter Rutherford Graff (ag 1913-14 su 1915 Also Pur U) 2424 Penn Av Pittsburg
 REITZ Walter Richard (m eng 1909-13 BS) M Eng 515 Laffin St Chicago (4116 Park Av)
 RELLER Erna Marie (la 1905-7 '10-11 AB) Teach H Sch 514 Sloan St Peoria Ill (309 W Eighth St Beardstown Ill)
 REMANN Frederiek Gordon (1 1898-1901 LL B) Law 1204 Nat Realty Bldg Tacoma Wash (4212 N Stevens St)
 Remick Andrew Bernard (la com 1903-5 law 1907-8 la com 1908-10) Law RR Exch Bldg Suite 1869 611 Olive St St Louis
 Remick Arthur Taylor (acad 1901-2 arch 1902-4 Also Mass Inst Tech) Arch 8 Van Buren Hall Boston
 Remington Frank Sheldon (ry trans 1911-12) Stu Syr U Pulaski NY
 Remington Mae (arch eng 1913-14 '15- Also Wash StL U) Stu 1117 Hamilton Av St Louis
 Remley Walter Brown (ag 1915-) Stu Waynetown Ind
 Rimmel Paul (la com 1910-12) Bnk c/o Banker's Trust Co Little Rock Ark
 Remmers Rudolph Jacob (acad 1902-3) Ag Kempton Ill (Minok Ill)
 †Remsburg William Norris (se 1912-14) La Moille Ill

- Renard George Albert (1 1908-10) Legal Wk 4061 Cleveland Av E St Louis Ill
- Renfrew Carlos Dickson (sc 1907-9) Mail Carrier 307 W High St Urbana Ill
- Renfrew Clara Eva (acad 1901-2 sp mus 1904-8 Grad New Sch Mus Chgo '13) Supt Mus Bement & Cerro Gordo 604 W Main St Urbana Ill
- †Renfrew Lucy Catherine (acad 1899-1900) Urbana Ill
- Renfrew Marie Chastine (Mrs R R Breckenridge) (h sc 1902-3) Home Lewistown Ill (604 W Main St Urbana Ill)
- RENICH Amanda Barbara (Mrs D A Dailey) (la 1907-10 AB su 1911&'12 g 1913-14 AM Also Berea Coll 1906-7) Home McVeigh Ky
- †RENICH Edward Alexander (la 1901-4 AB) Andong Korea
- RENICH Katherine Louise (la 1907-11 AB g hist 1912-14 AM) Teach Clinton Ill
- RENICH Mary Emma (sc 1910-11 AB g math 1911-12 AM Also Ill St Nor U) Teach 709 W High St Urbana Ill (Woodstock Ill)
- Reniff Ernest Chamberlain (1 1900-3 Also Chgo U) Law 3123 Broadway St Chicago (Amboy Ill)
- Rennacker Roy Gibson (la com 1906-9 Also Lewis Inst) Sales Chgo Belting Co 94 First St Portland Ore (1340 Catalpa Av Chicago)
- RENNER Edwin Theodore (c eng 1901-5 BS) Chf Eng Halsted St Iron Wks 5424 Race Av Chicago
- †Renner Mrs Ella (sp mus 1900-1) Urbana Ill
- Renner Enos Henry (acad 1883-4 la 1884-6) Funeral Dir 201 E Elm St Urbana Ill
- Renner Enos Henry Jr (ag 1914-) Stu 201 E Elm St Urbana Ill
- Renner Fay Mary (Mrs F H Reed) (acad 1905-6) Home & Teach Farmer City Ill
- †Renner Fred D (acad 1888-9) Shiloh Ill
- ?Renner Ivan Edgar (su 1906&'08 Also U Kan) Lawrence Kan
- RENNER Julia Elizabeth (Mrs C H Threlkeld) (la 1911-15 AB) Home 589 Mission St San Francisco (201 E Elm St Urbana Ill)
- Renner Roma Ethel (Mrs Chester Morehouse) (sp mus 1905-7) Home 501 W California Av Urbana Ill
- RENNER Sylvia Pearl (Mrs Stanley Hadden) (h sc 1910-14 BS) Home Penfield Ill
- RENNER Wendell Phillips (la com 1905-10 AB) Auditor's Ofc Ill Tract Sys Bldg Champaign Ill (510 W Green St Urbana Ill)
- †Renner Willey Allene (sp acad mus 1906-7 '09) 405 W High St Urbana Ill
- ?Rennhack Edward Charles (acad 1908-9 e eng 1909-10) 2649 Cortez St Chicago
- Rennick Andrew Bernard (1 1903-5 '09-12) Law Railway Exchange St Louis
- †Rennick Arthur Taylor (arch eng 1902-4) Trenton Ill
- Rennick Eugene Hamilton (la 1906-9) Dist Mgr Ill Life Ins Co Toulon Ill
- Rennick Henry Lewis (la com 1906-7) Jour 503 S State St Springfield Ill
- Renning Albert Gordon (sp la Feb 1915 com 1915-) Stu 218 E Park Av Highland Park Ill
- RENO Guy Benjamin (la 1911-15 AB law 1915-) Stu Browning Ill
- RENO John Franklin (m eng 1903-8 BS) Chf Draft Moline Auto Co 628 26th St Moline Ill
- Reno Ona (su 1913) Rushville Ill
- Renolds Magdalene (la 1914-) Stu 1215 Locust St Cairo Ill
- RENTCHLER Edna Kerr (la 1913-15 AB) Teach H Sch Jerseyville Ill (700 E C St Belleville Ill)
- Rentchler Frieda Clara (su 1913 Also Ill St Nor U) Teach H Sch 810 North St Mt Vernon Ill (700 E C St Belleville Ill)
- Rentchler Marion David (com Feb 1916- Also Millikin U) Stu 309 S 15th St Mt Vernon Ill
- RENTFRO Percie Cobbs (1 1906-10 LL B) Lieut US Army Helena Mont
- Rentschler Truman (la 1914-15) Teach Dawson Ill
- Renwick George W (m eng 1912-) Stu 5412 E View Park Av Chicago
- Renwick John Stewart (1 1905 Also NW U) Trader Babcock Rushton Co Rookery Bldg Chicago (2830 Sheridan Rd)
- Renwick Ralph (arch eng 1910-12 BS (Hamilton)'10 MS(do)'13) Bldg Supt Holabird & Roche 1005 Waldheim Bldg Kansas City Mo
- RENNICK Ruth Margaret (la 1913-14 AB PhB(Chgo)'13) Teach Harvey Ill (5412 E View Park Av Chicago)
- RENZ Myrtle Anna (acad 1906-7 lib 1907-12 BLS) Order Asst Lib U Ill 1912- 914½ California St Urbana Ill (Henning Ill)

- Replinger John Edward Jr (arch eng 1915-) Stu 6415 University Av Chicago
- Replogle Karl M (sp law 1907-8) Independent Oil Co 820 Corn Exch Bk Bldg Chicago (121 W University Av Champaign Ill)
- Replogle William Harry (acad 1895-6 MD(Chgo Hom)'02) Med Wabasha Minn
- †Requarth Clarence Frederick (arch eng 1912-13 Also Boston Tech) 1097 W Forest Av Decatur Ill
- Reschetz Ernest Mathers (e eng 1913-) Stu Staunton Ill
- ?Rest Sarah (acad la 1908-10) 110 Newberry Av Chicago
- Retherford Miriam Browning (la h sc 1914- Also Marion Nor Coll) Stu Carthage Ind
- †Rethorn William Henry (e eng 1906-7) Vandalia Ill
- Retz Catharine Mabel (la h sc 1913-) Stu 1625 East St Ottawa Ill
- Retz Jeannette Estelle (la 1907-9) Teach 258 W 67th Blvd Chicago
- Retz Louise Julia (Mrs F S Lodge)(su 1904 la 1906-8) Home 258 W 67th St Chicago
- RETZ Rosalie Mary (Mrs J E Bell)(la 1904-8 AB'09) Home Bagley Hall Seattle
- †Retz Stella Mae (a&d la 1908-10) Paul & Superior Sts Ottawa Ill
- Reuler Mrs (see Alpiner Agatha H)
- Renling Clarence Weiss (la com 1913-15 com 1915-) Stu Church St Morton Ill
- Reuling Fred William (la com 1910-13) Bnk Morton Ill
- REUM Hope Edwin (e eng 1909-13 BS) Plaster Contr 1603 Ft Dearborn Bldg Chicago (429 Roslyn Pl)
- Reuter Helen (su 1915 Also W Ill St Nor U) Teach 1018 Jersey St Quincy Ill
- ReVeal Ivan Lindsey (la chem eng 1914- Also Eureka Coll) Stu 717 E Main St Hoopeston Ill
- Rexroth Charles Marion (su 1899) Marion O
- REXWINKLE Daphne Margaret (la mus 1908-11 '12-14 B Mus) At home 212 Galatin St Vandalia Ill
- REXWINKLE Fred DeLong (e eng 1909-12 BS) E Eng 1137-8 Monadnock Blk Chicago
- Rexwinkle James (arch eng 1912-13) Fruit Candler Fla (212 Galatin St Vandalia Ill)
- Reyerson Lloyd Hilton (g chem 1915- AB(Carleton)'15) Stu Dawson Minn
- Reyes Julio (sp 1901-2) Buenos Aires Argentine
- Reynolds Mrs (see Low Laura T)
- Reynolds Mrs (see Wilson Nancy M)
- ?Reynolds Alice Grey (la 1909-10) 54 E Elm St Chicago
- *Reynolds Anna M (Mrs Fred L Hatch)(sp 1873-4) d Mar 26 1896 Spring Grove Ill
- Reynolds Barney Williams (e eng 1910-11) C Eng US Reclam Serv Hill N Mex (326 E Church St Harrisburg Ill)
- Reynolds Mrs Benjamin D (see Sides Aimee M)
- Reynolds Edith Mary (acad 1899-1900) Teach Jacksonport Wis
- Reynolds Elodie May (sp a&d 1895-8) Instr China Paint Camp Point Ill
- REYNOLDS Ernest Hunter (ag 1903-7 BS) Ag Tiskilwa Ill
- REYNOLDS Ernest Shaw (g ag 1907-9 PhD AM(Brown)'07 PhB(do)'07) Assoc Prof Bot Ag Coll ND (60 Evergreen St Providence RI)
- REYNOLDS Frank Howard (e eng 1903-7 BS) C Eng 2015 "T" St Sacramento Cal
- Reynolds Fred Martin (e eng 1903-6) Const Supt 3437 Elliot Av Berwyn Ill
- Reynolds Mrs Garretta (Mrs N F Keith)(mus 1911) Home Perry Ill
- REYNOLDS Henry L (acad 1880-1 m eng 1881-5 BS) Pat Atty 514 Hinckley Blk Seattle
- REYNOLDS Henry S (sc 1874-8 BS g 1878-9 MS PhD(Judson)'82 Prof Nat Hist Union Coll Instr Nat Hist U Ill 1871-2) Ret 60 Evergreen St Providence RI
- Reynolds Mrs H S (see Potter Frances A)
- Reynolds Homer Scott (arch eng 1912 Also Ia St Coll) Mgr Tulane Farms Baldwin Fla (Box 196 Oskaloosa Ia)
- Reynolds Jay Joseph (1 1906-9) Asst Sec Amer Surety Co NY 800 72 W Adams St Chicago
- *Reynolds John Parker (Trustee 1873-5 AB(Miami)'38 AM(do)'39 LL B (Cin Coll Law)'40 Pres Ill St Bd Ag 1873-4 Dir in Chf Ill World's Fair Com 1891-3 Chf St Insp Grain Ill 1877-81) d Mar 27 1912 Chicago
- REYNOLDS Mabel (lib 1899-1901 BLS) Libr e/o St Nor Sch Cheney Wash
- Reynolds Ora Edgar (la 1914- Also Ill St Nor U) Stu Guthrie Ill
- *Reynolds Stephen Avery (1868-71 Memb St Legis 1886-90) d August 13 1899 Elgin Ill
- Reynolds Mrs S A (see Fillmore Delia

- M)
 †Reynolds S B (acad 1907) De Kalb Ill
 Reynolds William Alonzo Jr (la 1909-10 Also Millikin 1910-13 AB(Cal) '14) Mintr 4200 Honduras St Los Angeles (Millikin U Decatur Ill)
 Rezanka Richard (e eng 1911-12) Cr Dept Miller & Hart 520 S California Av Chicago (6123 Prairie Av)
 RHEA Chleo James Jared (ry e eng 1911-15 BS Also Ill Coll) Sales Eng (Cleveland Branch Western Elect Co 1869 E 70th St Cleveland (203 Kentucky St Jacksonville Ill)
 †RHEA Frank Hielt (l 1901-3 LLB AB(III Wes) '98) Bloomington Ill
 Rheinlander Albert William (e eng 1895-7 Also Pur U) Asst Bk Cash Evansville Ind
 Rhetta Henry (su 1908 Also Oswego St Nor) Teach H Sch 1916 Goode Av St Louis
 Rhinesmith Beulah (Mrs H K Huston) (la 1884-6 Also Ill Wes U) Home 1210 N East St Bloomington Ill
 *RHOADES Lewis Addison (AB(Mich) '84 AM(do) '86 PhD(Göttingen) '92 Instr Ger U Mich 1888-90 Instr Cor U 1893-6 Prof Ger U Ill 1896-1903 Instr Ohio St U 1903-10) d August 30th 1910 Columbus O
 Rhoades Rachel (su 1903 AB(Ohio St) '10 Also Pratt Inst 1911) Libr c/o Lib Assn Portland Ore
 Rhoads Albert Carlton (se 1899-1903) Arch Appraiser Armour's Union Stock Yds Chicago
 RHOADS Emma May (Mrs E F Nicholey) (sp la 1898-9 AB g 1914-15 AM) Home Beirut Syria (727 W Jefferson St Ottawa Ill)
 RHOADS Horace Adams (la 1895-9 AB law 1899-1901) Ofc Supply Agency 727 W Jefferson St Ottawa Ill
 Rhoads Ida Ruth (su 1899&1902&'03&'04) Prin Pub Sch Great Falls Mont
 Rhoads Marie Corinze (la 1914-) Stu 411 E Healy St Champaign Ill
 Rhoads Merle Margaret (sp mus 1906-10 Also E Ill St Nor) 411 E Healy St Champaign Ill
 †Rhoads Robert Blaine (acad 1901-3) 1008 Green St Urbana Ill
 Rhoads Robert Blee (arch 1906-8 B Arch(Cor) '11) Mfg 1456 Lemecke Annex Indianapolis
 Rhode Chris Simeon (g genetics 1915-BS(Pur) '15) Stu Brookston Ind
 Rhodes Alice Louise (la 1915-) Stu 15137 Loomis Av Harvey Ill
 Rhodes Carlyle Seeds (c eng 1911-12 '13- Also Millikin U 1912-13) Stu Lovington Ill
 Rhodes E (acad 1877-8) Ag R1 Orosi Cal
 RHODES Edward Mellville (acad 1894-6 law 1896-1900 LLB ag 1906-8 '10-12 BS '12-13 MS) Law 11 Swannell Bldg Champaign Ill (1306 W Clark St Urbana Ill)
 Rhodes Elmer Harvey (su 1914 Also Ill St Nor U) Teach Athens Ill (Pittsfield Ill)
 Rhodes Eugene Oliver (la 1914-15) 3456 Lawton Av St Louis
 Rhodes Golda May (la h se 1915-) Stu Lovington Ill
 *RHODES James Frederic (l 1871-6 BL) d Dwight Ill
 Rhodes John Edwin Jr (sp ag 1907-8 Also U Chgo) Ins Box 865 Cedar Rapids Ia
 Rhodes John Millard (e eng 1914-) Stu R13 Kansas Ill
 Rhodes Joseph William (c eng 1871-3 '75-6) Ag & Merc Olsburg Kan
 Rhodes Martin Clifford (c eng 1914-15) 6022 Eberhart Av Chicago
 Rhodes Opal Terrissa (la h se 1915-) Stu Lovington Ill
 RHODES Ora Marcus (se 1894-8 BS MD(P&S) '01 Also Ill St Nor U & U Vienna 1912-13) Med & Res 1116 E Grove St Bloomington Ill
 †Rhodes Thomas B (la 1877) Lovington Ill
 Rhue Lena Cecelia (com 1915- Also E Ill St Nor) Stu 306 S Fourth St Champaign Ill
 Rhue Perry Marion (la com 1914-15 com 1915-) Stu 306 S Fourth St Champaign Ill
 Rhumphrey Mrs (see Folger Rachel E)
 Rhyne Charles Leon (c eng 1909-12) C Eng Princeton Ill
 RIBBACK Louis (ag 1913-15 BS Also Mich Ag) 1124 S Richmond St Chicago
 RICE Charles Clyde (c eng '1907-11 BS Also S Coll Inst) Ag Bone Gap Ill
 Rice Charlotte Krell (Mrs R H Agate) (la 1902-3) Home Lafayette La
 †Rice Edwin Judson (acad 1910) R1 Shelbyville Ill
 †Rice Emigh (acad 1904-5 la com 1905-6) Aurora Ill
 Rice Ernest Austin (sp ag 1906-8 Also S Coll Inst) Ag Bone Gap Ill
 *Rice Fred Lee (acad 1891-4) d Champaign Ill
 RICE George B (At Ky St U 1890-2) Lect Installation & Oper Mach Equip

- & M Eng U Ill 1915-16 808 W California Av Urbana Ill
- *RICE George Clark (1873-7 BL) d August 29 1902 Oakwood Ill
- *Rice George H (acad 1877-8 e eng 1878-9) d 1882 Fargo ND
- RICE Grover Colvin (sc 1905-6 '09-14 BS) Teach Irving Ill
- Rice Henry Burgett (ag 1892-3 Also U Wis) Dairy Calhan Colo
- RICE Hugh Monroe (acad 1909-10 ag 1910-14 BS) Gillespie Ill
- Rice James Edward (su 1909 Also Nor U) Teach Greenview Ill
- RICE John Benjamin (g an husb 1915- BS(Neb)'15) Asst An Husb U Ill 1915- 901 W Green St Urbana Ill (R4 Norfolk Neb)
- Rice Katherine Grace (la 1913-) Stu Philo Ill
- Rice Mrs Martin E (see MacGregor Hazel H)
- Rice Mary Katherine (ag 1913-14 Also U Wis) 24 E Sale St Tuscola Ill
- Rice Nathan Lyman (ag 1915-) Stu Philo Ill
- Rice Roscoe McDaniel (acad 1902-3 sp ag 1903-4 '05-6) Ag Gillespie Ill
- Rice Samuel Howard (la 1913-14 Also Knox Coll) Band Dept Continental & Commercial Bk Chicago (Lewistown Ill)
- Rice Than Givens (e eng 1915- Also U Ky) 601 S Linn St Lexington Ky
- Rice Vilas E (ag 1909-10 Also Lombard Coll 1908-9) Ag Disco Ill
- Rice Virgil Samuel (ag 1910-12) Ag Disco Ill
- *Rice Walter A (1902-3 Also Armour Inst) d Sept 5 1903 Elkhart Ind
- *Rice Walter B (la sc 1869-71) Campaign Ill
- ?Rice William O (la 1871-2) South Pass City Wyo
- RICH Charles Clyde (arch 1902-6 BS) Arch 307 Corbett Bldg Portland Ore
- RICH Claude Winfred (acad 1899-1901 la 1901-4 AB) Ag Cobden Ill
- RICH Daniel Homer (acad 1901-2 la 1906-7 AB g 1907-8 Also Eureka Coll) Teach 249 Roseville Av Newark NJ
- RICH Donald Bert (ag 1911-15 BS) 230 La Salle St Chicago
- RICH Ernest Albert (l 1908-13 LL B) Law Washington Ill
- Rich Mrs E A (see Mead Alice)
- Rich Irwin De Forest (arch eng 1912-13) Trav 1407 Third Av Cedar Rapids Ia
- Rich John Lindsay (la com 1912-13) Trans Farmer City Ill
- RICH John Lyon (AB(Cor)'06 AM (do)'07 PhD(do)'11 Instr Geol & Phys Geog Cor U 1909-11) Instr Geol U Ill 1911- 215 W Washington St Urbana Ill
- Rich Mary Frederica (la 1904-5 '06-8) See 303 S Glenwood Av Springfield Ill
- Rich Maude (su 1910 Grad(S Ill St Nor)'13) Teach Carbondale Ill (Anna Ill)
- Rich Milton Daniel (ag 1913-14) Ag R1 Morton Ill
- RICH Paul Cobb (chem eng 1910-14 BS) Chem 712 Jefferson St Detroit (10420 Prospect Av Chicago)
- †Rich Robert L (acad 1887-8) Alto Pass Ill
- Rich Roy Harrison (acad 1905-9 law 1909-10) Ag St Thomas ND
- Richard Della Mae (Mrs R E Green)
- †Richard Gertrude (sp a&d 1892-3) Urbana Ill
- Richards Mrs (see Parker Jennie)
- RICHARDS Albert L (acad 1880-2 e eng 1882-7 Cert) US Asst Eng Federal Bldg Rock Island Ill
- Richards Alice Mary (su 1914 Also Ober Coll) Libr 208 E Main St Greenville Ill
- †Richards Arthur E (acad 1905-6) Wyanet Ill
- Richards Ben Howard (m eng 1905-6) Brick Mfg 246 Hillsboro Rd Edwardsville Ill
- Richards Carl (su 1914 Also Ill St Nor U) Teach H Sch 625 S Monroe St Clinton Ill
- RICHARDS Charles L (ag 1876-8 BS BL(NW)'84) Law Hebron Neb
- Richards Mrs C L (see Ashby Lida M)
- Richards Mrs C M (see Hanson Gertrude L)
- RICHARDS Charles Russ (BME(Pur) '90 ME(do)'90 MME(Cor)'95 Instr M Eng U Ill 1891-2 Adj Prof & Prof Prac Meeh do 1892-8 Prof M Eng do 1898-1911 Dean Coll Eng U Neb 1907-11 Act Dean Coll Eng & Act Dir Eng Exp Sta U Ill 1913-15) Prof M Eng & Chge Dept U Ill 1911- 904 W Nevada St Urbana Ill
- RICHARDS Chester William (l 1902-6 LL B) Law 305 W High St Urbana Ill
- Richards Mrs C W (see Casey Angie M)
- Richards Clarence Morgan (acad 1893-4 m eng 1894-5) Bnk Carlsbad N Mex

- Richards Mrs Dick (see Ledgerwood Josephine)
- †Richards Franklin B (m eng 1911-12) 3825 Harrison St Chicago
- *Richards Georǵ Bancroft (e eng 1870-2) d Oct 10 1908 Woodstock Ill
- *RICHARDS George William (m eng 1878-82 BS) d May 15 1889 Carthage N Mex
- Richards Gertrude (Mrs J M Layman) (sp a&d 1892-3) Home 308 W Illinois St Urbana Ill
- Richards Gladys Ersel (mus 1915-) Stu 408 W Church St Champaign Ill
- RICHARDS Helen Marie (se 1910-14 BS Also U Chgo) Teach Austin H Sch 552 N Central Av Chicago (R4 Joliet Ill)
- RICHARDS James Verne (arch eng 1906-10 BS) Arch e/o Lovey Richards 116 S Michigan Av Chicago (317 Laurel Av Highland Park Ill)
- Richards John Ott (ag 1915-) Stu 132 11th St Silvis Ill
- Richards Keene (acad 1907-8 e eng 1908-10) Dist Supt Pub Serv Co N Ill Lacon Ill (511 Florence Av Joliet Ill)
- RICHARDS Lenore (la h sc 1911-15 AB la 1915 Also U Neb) Asst Cafeteria YMCA Champaign Ill (904 W Nevada St Urbana Ill)
- Richards Leo John (ry e eng 1915- Also U Mo) Stu 1617 Mable St Trenton Mo
- RICHARDS Llewellyn Sylvester (se 1900-4 BS) Sales Link Belt Mach Co 9545 S Robey St Chicago
- ?Richards Minnie Harriott (la 1906-7) 1002 N Fifth St Champaign Ill
- Richards Percie Douglas (eng 1913-14 Also Occidental Coll & LeStan U) Surv & C Eng S Pasadena Cal
- RICHARDS Percy McClure (ry eng 1904-9 BS EE'15) Supt Water & Light Dept Metropolis Ill
- Richards Mrs R C (see Schulte Mahel)
- Richards Mrs R J (see Watson Arabella G)
- Richards Russell Robert (m eng 1914-15) Ag Perkins Mich (Gibson City Ill)
- Richardson Mrs (see Wright Jessie A)
- †Richardson Alonzo Benjamin (acad 1904-6) New Windsor Ill
- Richardson Ara Eugene (sp ag 1905-6) Ag Edinburg Ill
- †Richardson Benjamin Franklin (sp ag 1909-11) Sidell Ill
- RICHARDSON Carl Barrows (acad 1901-4 e eng 1904-8 '09-10 BS) Foreman
- Rogers & Leon 810 Wayne Av Sandusky O
- RICHARDSON Charles (ag 1910-14 BS) Coach Blair Acad Blairstown NJ (Eighth & Florence Pl Louisville Ky)
- †Richardson Charles O (m eng 1874-5) Eighth & Florence Pl Louisville Ky
- Richardson Clarence Hudson (su 1914 & '15 BS (Ky) '13) Prof Math Columbia Coll Lake City Fla
- RICHARDSON Edith Marion (la 1908-9 AB Also U Chgo) Teach 7438 Indiana Av Chicago
- †Richardson Ethel (sp mus 1905-6) Shipman Ill
- †Richardson Eugene Wright (e eng 1908-9) Rentschler Ill
- Richardson Francis Edward (ag 1914-) Stu 1541 Chicago Rd Chicago Heights Ill
- Richardson Francis Martin (su 1894 & '99 sp se 1900-1) Supt Schs 1541 Chicago Rd Chicago Heights Ill
- Richardson Mrs F M (see Richardson Mrs Stella W)
- RICHARDSON Frank B Jr (ag 1910-15 BS) Prin H Sch Cleveland Okla (Pittsfield Kan)
- †Richardson Fred S (acad 1882-3) Janesville Ill
- Richardson George Mayo (sp ag 1899-1901) Williamsville Ill
- Richardson Harvey Russell (e eng 1913-) Stu Morristown NY
- Richardson Helen (su 1914 Also Lewis Inst) Asst Libr 308 S Grove Av Oak Park Ill
- †Richardson Henry E (acad 1886-7) Mascoutah Ill
- Richardson James Roy (se 1897-8) Springfield Ill
- RICHARDSON Juanita (ag h se 1912-15 BS) Dir Cafeteria H Sch Urbana Ill (119 Pine St Danville Ill)
- ?Richardson Laura (sp 1874-5 '76-7) Cobden Ill
- Richardson Lawrence (ry m eng 1908-9 Also Cor U) Motive Power Insp Pa RR 6537 Meadows St Pittsburg
- RICHARDSON Mabel Kingsley (lib 1905-7 BLS AB(SD)'02) Libr U SD 204 Yale St Vermillion SD
- RICHARDSON Robert Earl (la 1896-1901 AB g zool 1901-3 AM Instr Bionomics LeStan U 1906-7 Asst in Chgo Ill Biol Sta 1909-12) Biol Ill St Lab 1912- Havana Ill
- RICHARDSON Robert K (BA (Yale) '98 MA (Col) '99 PhD (Yale) '02 Instr Hist U Ill su 1914) Prof Hist Beloit Coll 829 Church St Beloit Wis
- Richardson Ross (e eng 1907-8) Bk

- Cash Gettysburg SD
 Richardson Mrs Stella Wilson (Mrs F M) (su 1894) Home 1541 Chicago Rd Chicago Heights Ill
- RICHARDSON William Hadden (c eng 1904-7 BS Also Clarkson Sch Tech) Bldg Supt 1625 Marquette Bldg (11238 Fairfield Av Chicago)
- Richart Berta Estella (la h sc 1914-) Stu 918 W Illinois St Urbana Ill
- Richart Blanche Belle (la h sc 1914- Also NW U) Stu 1105 Arbor St Champaign Ill
- RICHART Frank Erwin (c eng 1910-14 BS 1914-15 MS) C Eng 1515 W Monroe St Chicago (918 W Illinois St Urbana Ill)
- RICHART Frederic William (m eng 1887-91 BS ME 1902 Also S Ill St Nor) E Eng & Mgr Ohio Valley Elec Co Carterville Ill
- Riche Arthur Louis (acad 1909 e eng 1909-10 '12-13 Also E Ill St Nor) Com Eng SW Tel & Tel Co St Louis
- ?Richelsen Walter Alfred (c eng 1904-7) 717 Jackson Blvd Chicago
- Richers Edgar Mathew (m eng 1913-15) Mach 828 First Av Altoona Pa
- RICHESON Virginia Campbell (ag h sc 1902-5 AB) Teach 305 Dover St St Louis
- Richey Fred William (sp eng 1903-4) Ag R12 Dudley Ill
- RICHEY Friedal Chapin (ag 1911-14 BS) Stu Asst Soil Phys & do Ag Exp Sta U Ill 409 Daniel St Champaign Ill
- RICHEY John Jefferson (c eng 1899-1903 BS CE '10 Instr T&AM U Ill 1903-5 Instr C Eng do 1907-12) Assoc Prof C Eng Tex A&M Coll College Station Tex (607 N Grove Av Oak Park Ill)
- Richey Lillian Belle (Mrs E L Poor) (sc 1903-4) Home 607 N Grove Av Oak Park Ill
- RICHIE James King (acad 1906-7 e eng 1907-11 BS Also U Colo 1912) E Eng Pac Light & Power Co Power House 2 Three Creek Cal (Georgetown Ill)
- Richie Wilson Leaverton (sc 1908-11 su 1915 Also U Colo) Mgr Positive Elec Co 12 E West St Georgetown Ill
- Riehman James Herbert (e eng 1914-) Stu Villa Grove Ill
- Richman Mrs John S (see Martin Maysie)
- Richmond Charles Albert (sp ag 1890-1) Ag Villa Grove Ill
- *Richmond Edward Frank (c eng 1902-3) d June 4 1905 St Charles Ill
- Richmond Elbert Franklin (ag 1910-11) Ag R1 Armington Ill
- Richmond George Bradford (ag 1909-11) Ag Macon Miss
- RICHMOND George Kerns (la com 1910-15 AB) Prophetstown Ill
- Richmond Jessie Marie (Mrs H E Shipley) (acad 1909-11) Home Haskell Okla
- Richmond LeVoy Fred (com 1915-) Stu 513 N Cherokee St Taylorville Ill
- †Richmond Lilah Louise (la 1909-10 Also Knox Conserv) Prophetstown Ill
- Richmond Noble Leslie (com 1915-) Stu 1201 N Prospect Av Champaign Ill
- Richmond R B (acad 1876-7 m eng 1878-9) Watchmaker 722 W Main St Deatur Ill
- Richmond Shannon Alexander (acad 1893-4) Med Legaspi Albay Province PI (c/o E E Richmond 18th & Francis Sts St Joseph Mo)
- Richmond Warren McLellan (ag 1913-) Stu Genesco Ill
- *Richmond Wilson (acad 1903-4 sp ag 1904-5) d Fisher Ill
- †Richner Frank Crews (acad 1909-10) Mansfield Ill
- *Richner George W (m eng 1870-1) d Blue Ridge Ill
- *Richner Maggie (acad 1876-7 la 1878-9) d May 5 1880 Champaign Ill
- Richolson Earl Leroy (ag 1913-14) Ag 2632 W 23rd St Chicago
- Richolson Thomas (sp ag 1905-6) Ag Davis Junction Ill
- ?Richter Bert Irvin (acad 1908-9 sp mus 1909) 101 W Green St Champaign Ill
- Richter Gertrude Katherine (la 1915- Also U Chgo) Stu 1025 W Ninth St Davenport Ia
- Richter Harry Allen (ag 1915-) Stu 1211 Hill St Wilmette Ill
- Rickard Earnest T (phar 1892-4) Bk Cash Homer Ill
- Rickard Mrs E T (see Raynor Clara M)
- Rickard Harry Lewis (l 1906-9) Law 1230 Tribune Bldg Chicago
- RICKARD Thomas Edwin (la 1871-2 ML Hon MS '93) Ret Long Beach Cal
- RICKARDS Burt Ransom (BS (Mass Tech) '99 Lect & Instr Mass Tech 1906-8 Chf Labs Ohio St Bd Health 1908-10 Assoc Prof San Dairy U Ill 1911-12) Asst Dir Biol Dept Eli Lilly Co Indianapolis
- Ricker Ella Virginia (su 1901 Also Harv U 1903 & Cor U 1907) Teach St Nor Sch Baltimore
- RICKER Ethel V (acad 1897-1900 arch

- 1900-4 BS sp arch eng 1915-) Stu
612 W Green St Urbana Ill
- RICKER Nathan Clifford (arch 1870-3
BS M Arch '78 D Arch '00 Chge
Dept Arch U Ill 1872-3 Instr do
1873-4 Asst Prof do 1874-5 Prof
Arch do 1875-8 Dean Coll Eng do
1878-1905) Prof Arch Eng U Ill 612
W Green St Urbana Ill
- Ricker Mrs N C (see Steel Mary C)
- RICKER Raymond Craver (arch 1896-
1900 BS MA (Col) '13 BD (Drew
Theol Sem) '13) Missionary Supt
Constr West China Union Univ
Chengtu West China
- ?Ricketson George Hallock (sp la 1887)
Sugar Grove Ill
- RICKETTS Clara Agnes (lib 1903-4 '06-9
AB 1909-11 BLS) Order Asst Lib
U Ill 701 S Coler Av Urbana Ill
- *Ricketts Claude Merrill (la 1907-9) d
Forrest Ill
- *Ricketts Gilbert (acad 1890-1) d
Aug 28 1914 Danville Ill
- Ricketts Hazel Walton (su 1915) Ste-
nog St Water Surv U Ill 406 W
Main St Urbana Ill
- Ricketts Hugh Chambers (la com 1903-
5) Land Title Abstracter Muskogee
Okla
- †Ricketts Lee Hartley (e eng 1908-9)
Forrest Ill
- Ricketts Mabel Duncan (su 1909 AB
(Neb) '97) Teach 701 S Coler Av
Urbana Ill
- Rickey Madge Alice (Mrs M L Baker)
(mus 1902-3 Also Col U 1913-14)
Home 2201 N New Jersey St Indi-
anapolis
- Ricks Helen Gladys (su 1912 Also
Fisk U) Stu 208 Fremont St Iowa
Falls Ia
- Ricks Juanita May (mus 1913-14 com
1915-) Stu 615 N Jackson Av
Clinton Ill
- Rico Graciano Aguisanda (su 1905
Also Notre Dame U) Arch Draft
Jaro Iloilo PI
- Riddle Florence Newell (Mrs B W
Hall) (sp a&d & mus 1891-2) Home
Mt Sterling Ky
- †Riddle Lawrence Scott (e eng 1906-
8) Mattoon Ill
- Riddle Lillian (la 1908-10 '12-13)
Teach Mattoon Ill
- RIDDLE Rolo Gaun (ag 1900-4 BS)
Ranch RFD Dolores Colo
- Rideout George Rawleigh (la 1915-)
Stu 39 Prospect Ter Freeport Ill
- Rider George Clinton Jr (la 1914-15
Also Bradley Poly) Stu U Colo 703
Washington St Pekin Ill
- Rider George L (su 1915 Also Olivet
Coll) Dir Phys Tr Hanover Ind
(Hart Mich)
- Rider George Wellington (e eng 1915-)
Stu 418 Algona Av Elgin Ill
- Ridge Francis Marion (sc 1913-) Stu
708 S Third St Champaign Ill
- Ridgely Temple Elliott (acad 1907-8
la com 1908-10 su 1912) Ins 1219
S Sixth St Springfield Ill
- Riechel Allen Remy (su 1905 Also
Austin Coll & Millikin U) Beccher
City Ill
- Riegel Bertha (ag 1914-) Stu Ga-
latia Ill
- Riegel William Elias (sp ag 1905-8)
Mgr Farm Tolono Ill (R1 Galatia
Ill)
- Riegel Mrs W E (see McConoughey
Mabel)
- Riegelman Alfred Milton (arch eng
1913-14) 1227 Eighth St Des Moines
Ia
- †Rieger William Vernon (ag 1869-72)
1213 Wyandotte St Kansas City Mo
- RIEHL Anna (Mrs J A Thompson) (ag
h sc 1900-4 BS) Home Rushville Ill
- Riehl Walter Allen (sp ag 1903-4)
Hort & Flor Alton Ill
- Riepe Carl Christoph (la 1906-7 AB
(Ia) '10 LL B (do) '12) Law St Sav
Bk Bldg Burlington Ia
- Ries Lester Samuel (chem eng 1907-9
BS & EM (Mich Mines) '10) Min Eng
Box 209 Coleraine Minn (220 E 46th
St Chicago)
- RIESCHE Robert Herman (eng 1905-9
BS) C Eng Merville Ia
- Reismeyer Fred Haase (ag 1912-13)
Ins Broker 3112 Hawthorne Blvd St
Louis
- Riess John Turk (acad 1892-3 MD
(Wash StL) '05) Ret Med Red Bud
Ill
- RIETZ Henry Lewis (BS (Ohio) '99
PhD (Cor) '02 Asst Math Cor U
1901-2 Prof Math & Astron Butler
Coll 1902-3 Instr Math U Ill 1903-4
Asst Prof do 1904-7 Prof Math do
1911-13) Statistician Ag Exp Sta
1907- Assoc & Prof Math Statistics
U Ill 1913- 1107 W Oregon St Ur-
bana Ill
- RIETZ Nelle Malissa (Mrs T S Taylor)
(sc 1907-8 '09-12 AB) New Haven
Conn (Port Washington O)
- Rife Harry Grove (e eng 1908-9 BS
(Beloit) '08) Develop Eng 5312
Blackstone Av Chicago
- Rife Willard Orrin (la 1907-10 Also
Beloit 1903-4) Com Photo 1013 Main
St Corona Cal

- RIFF David Morris (c eng 1910-14 BS) Design & Draft c/o Chief Eng Soo Linc Minneapolis (1550 Haddon Av Chicago)
- Rigdon Mrs Fannie (su 1909 Also Chgo Sch Eloc & Stetson U) Home 408 W California St Urbana Ill
- Rigdon Ira (su 1903) Bk Cash 408 W California St Urbana Ill
- Rigg Clinton Benjamin (sp ag 1907-8 Also Millikin U) Jour Macomb Ill
- Rigg Granville Leroy (ag 1911-) Stu R1 Goldengate Ill
- Rigg Joseph Harold (ag 1915-) Stu R1 Goldengate Ill
- Rigg Samuel Earhart (sp 1868-9) Drug 418 Court St Beatrice Neb
- ?Riggen Hattie Ethel (Mrs Ralph Brown)(ag h se 1909-10) 510 E Healy St Champaign Ill
- Riggins Martha Frances (su 1915 Also Greenville Coll) Sorento Ill
- Riggs Mabel June (Mrs C R Johnston) (la 1906-7 Also Hillside Home Sch) Home 216 E Division St Decatur Ill
- Riggs Mildred Eleanor (la h se 1914- Also Millikin U) Stu Atwood Ill
- Riggs Ray Vere (acad 1909-10 sp ag 1907-9 ag 1912-13 Also ND Ag Coll) Ag Georgetown Minn (Jerseyville Ill)
- RIGHTER Edwin Brown (c eng 1906-10 BS) Quality Man Richland Mazda Lamp Div Nat Lamp Wks GE CO Shelby O (98 E Main St)
- RIGHTER Nellie Pauline (Mrs C M Hunter)(acad 1906-8 la 1909-10 '12-13 AB) Home Abingdon Ill (837 W Church St Champaign Ill)
- Righter Pearl Geneva (la 1911-12 sp 1912-13) Teach 2040 Sherman Av Evanston Ill (Sannemin Ill)
- RIGHTOR Fred Elmer (c eng 1899-1903 BS) C Eng Scarbrough Bldg Austin Tex
- Rike Ronald Van Alta (ag 1915-) Stu Le Roy Ill
- Riley Mrs (see Brown Ina D)
- Riley Alice (la 1904-6) At home 701 W University Av Champaign Ill
- RILEY Anna Bethiar (Mrs L T Miller) (la 1898-1902 AB) Home 1002 N Second St Albuquerque N Mex
- RILEY Charles Frederic Curtis (se 1911-13 MS AB(Mich)'05) Teach Milwaukee Nor Sch Milwaukee
- Riley Clarence Ninian (sp 1894-5) Merc 603 W High St Urbana Ill
- RILEY George Albert (c eng 1900-4 BS) Insp L A Gas & Elect Corp 4057 Dalton Av Los Angeles
- *Riley George W (sp a&d 1894-7) d June 1897 Nashville Tenn
- Riley Harry W (acad 1888-9) Sales S E Dillavou Implement Co Champaign Ill (315 S Randolph St)
- Riley James Casimir (sp 1 1898-9) Law Bloomington Ill
- †Riley Lee Williams (acad 1910-11) 501 W Main St Urbana Ill
- Riley Lester Ernest (acad 1909-10 su 1910 AB(Shurtleff)'12) Mintr Tremont Ill
- Riley Ozias (sp 1868-71) Ret PM 701 University Av Champaign Ill
- Riley Raymond James (la 1913-15) Asst Kiln Burner Terra Cotta Ill
- †Riley Roy Lynn (sp la 1905-6) Morrison Ill
- RILEY Walter Busey (1 1890-4 BL, LL B(Yale)'96) Law 702 W Clark St Champaign Ill
- Rimes Harry Lahue (la com 1913-15) Merc 323 State St St Joseph Mich
- RINAKER Clarissa (g 1910-11 AM '11-13 PhD AB(Blackburn)'03 Prof Engl Blackburn Coll 1908-10) Instr Engl U Ill 1913- 908 W Nevada St Urbana Ill (Carlinville Ill)
- RINAKER Dorothy Sue (ag h se 1911-15 AB) Teach Harrisburg Ill (1331 Noble Av Springfield Ill)
- RINAKER Harriet Beckwith (Mrs P E Howe)(g h se 1908-9 AM AB(Blackburn)'04 Asst H Sc U Ill 1909-11 Instr do 1911-13) Home 421 W 121st St New York (Carlinville Ill)
- Rinaker Janet (la 1915- Also Blackburn Coll) Stu Carlinville Ill
- Rinaker John Irving Jr (arch 1884-7 BS(Blackburn)) Arch 1331 Noble Av Springfield Ill
- Rinaker John Irving III (ag 1914-) Stu 1331 Noble Av Springfield Ill
- Rinaker Lewis (arch 1888-9) Arch 1331 Noble Av Springfield Ill
- Rinehart Everett Ross (se 1911-12) Asst Bk Cash De Land Ill
- Riner Imogene (sp 1909-10 mus 1910-11) Concert Wk c/o Redpath Lyceum Bur San Francisco (Mason City Ill)
- Riner Jessie Marguerite (Mrs H R Minor)(acad 1909-10 mus 1911) Concert Wk Redpath Lyceum Bur San Francisco (Mason City Ill)
- Rinewalt John Miller (la 1875-6 Also Beloit Coll) Ret Mt Carroll Ill
- Ring Mary Emma (su 1906 Also Lewis Inst) Teach 1845 Warren Av Chicago
- Ringelsen Hazel Novilla (la 1915-) Stu 2448 Parkwood Av Toledo O
- Ringer Mrs Lester Z (see Enslow Isabel)

- Ringler Raymond Theodore (sp ag 1908-9) Ag Cullom Ill
 Ringness Mrs Alexander (see Means Clara A)
 ?*Rinkenberger* Alexander C (acad 1888-9) Blue Island Ill
 Rinman Harry (ag 1914-15) 9645 Av L Chicago
 ?*Riordan* George Simeon (acad 1902-3) Springfield Ill
 †*Riordan* Charles B (sp ag 1899-90) Garden Plain Ill
 RIPLEY Charles Trescott (ry e eng 1905-9 BS ME 1912) Ry E Eng Ry Exch Bldg Chicago
 Ripley Edward Watson (su 1903) Ticket Ofc NP RR Spokane Wash
 Ripley Jean Kimberly (ag 1910-13 '14-15) Land Arch 1620 W 102nd St Chicago
 Ripley Lewis Bradford (g entom 1915- BS(Trinity)'15) Stu Glastonbury Conn
 Ripple Ruth Anna (la 1915- Also NW U) Stu 1333 N Oakley Blvd Chicago
 ?*Rippon* Charles Albert (la 1889-90) Springfield Ill
 Rising Blanche Josephine (la 1912-14 Feb 1916-) Stu 726 W Hill St Champaign Ill
 Rising John David (la com 1914-15) Stu Va Mil Inst 726 W Hill St Champaign Ill
 Rising Rudolph (la com 1871-2) Merc Lancaster O
 Risk Frederic Earl (l 1906-7) Law Gillespie Ill
 RISLEY Walter John (g math 1906-7 AM BS(Mich)'00 AM(Harv)'08 Asst Math U Ill 1905-7 Asst Astron Harv U 1907-9 Instr Math do 1909-10) Prof Math Millikin U 1910- 1340 W Macon St Decatur Ill
 Risley Walter John Jr (la 1915-) Stu 1340 W Macon St Decatur Ill
 Risor Cady Alvern (eng 1892-6) Plumber Peoria Ill
 Risser Constance Katherine (la h sc 1915-) Stu 309 E John St Champaign Ill
 RISSER Ralph Granville (ag 1904-9 BS) Ag Supt Palm Tract Stockton Cal (Kankakee Ill)
 Risser Roy E (ag 1910-12) Ag Washington Ill
 RISSER Ruby Blanche (Mrs C A Foreman) (la 1901-6 AB AM(Col)'10 Also Ill St Nor U) Home 2802 Wabash Av Kansas City Mo
 Rissinger Arthur Joe (la 1915-) Stu Mason City Ill
 Rissler Mrs R C (see Kable Alice)
 Ritcher Henry Adelbert (m eng 1908-9 Also Ill St Nor U) Fruit Farm E View Pl Batavia Ill
 RITCHEY Felix L (la 1894-9 AB) Gov 501 S 28th St Lincoln Neb
 Ritchey Horace Edgar (e eng 1907-9) Electr 6448 Parnell Av Chicago
 Ritchey Mary Baldwin (Mrs B C Nelson) (mus 1908-9 Also NW U) Home 833 W Hill St Champaign Ill
 RITCHEY Royal Wane (ag 1911-15 BS) Ag Rushville Ill
 Ritchie Mrs A A (see Nichols Cora E)
 Ritchie Andrew (acad 1893-4 eng 1894-6) .Ag Fisher Ill
 RITCHE Elizabeth Prophet (lib 1907-9 BLS AB(Cotner)'00) Libr Kalispell Mont
 Ritchie Guy Lester (ag 1913-15) Ag Billett Ill
 Ritchie Jeanette (ag 1914-15) Cash Baltimore Hotel Kansas City Mo
 Ritchie Raymond Rockwood (su 1914 Also Ind U) Teach H Sch Indianapolis (Southport Ind)
 Ritt Walter William Henry (e eng 1914-15 Feb 1916-) Stu Crystal Lake Ill
 Rittenhouse Mrs (see Whitcomb Emma S)
 **Rittenhouse* Alexander Canby (e eng 1872) d Urbana Ill
 Rittenhouse Joseph William (sp ag 1903-4) Layton Ill
 **Ritter* Adah Frances (acad 1899-1902 Also Ill St Nor U) d June 21 1901 Villa Grove Ill
 †*Ritter* Mrs Angie (sc 1889-90) Mattoon Ill
 Ritter Ferdinand Theodore (e eng 1911-14) 3223 Bailey Av St Louis
 Ritter Glenn Arthur (la 1912-14) Teach 704 W Randolph St Vandalia Ill
 Ritter John Gilman (arch eng 1913-) Stu 2300 W Lake St Chicago
 Ritter Lena Beatrice (acad 1900-2 su 1905) Teach Champaign Ill
 Ritter Lorah Katharine (acad 1902-3 sp la 1904-5) Villa Grove Ill
 Ritter Walter Theobald (ry e eng 1914-) Stu 1640 Sherwin Av Chicago
 Ritts Charles Lawrence (arch eng 1911-) Stu Drumright Okla
 ?*Rivara* Pedro Luis (sp 1902-3) Buenos Aires Argentine
 Rivera Jose Jr (su 1906&'07 Also Pur U) Bur Ag Manilla PI (Pagsanjan La Laguna)
 Rivera Luis (su 1907 &'10 Also Pur

- U) Lit & Propr Pagsanjan La Laguna PI
- Rives Kent King (acad 1904-5 sp 1905-6 '07-8) Mgr Remington Typewriting Co 16 San Pablo Fresno Cal (1525 J St)
- RIVES Nannie Baxter (1a 1911-15 AB) Teach H Sch Bellflower Ill (Rockbridge Ill)
- RIVES Oakley Beebe (ag 1906-10 BS) Ag Rockbridge Ill
- Rives Reba Belle (1a 1911-12) Stenog Remington Typewriter Co Fresno Cal
- †Roa Manuel (su 1905 Also St Vincent's Coll) c/o W A Sutherland 33 War Dept Washington
- Roa William John (arch eng 1898-9) Chf Estimator Amer Car & Fdry Co St Louis (4015 Hartford St)
- Roach Doris Eleanor (1a 1913-) Stu 304 W North St Decatur Ill
- Roach George Humphrey (lib 1913-14 AB(San Francisco Theol Sem)'97) 636 N 14th St Corvallis Ore (331 12th St Portland Ore)
- Roane Florence Pearl (acad 1907-8) At home Opdyke Ill
- Roane Howard Earle (acad 1907-8) Ag Hamilton ND (Opdyke Ill)
- Roane Theodore Daniel (1a 1913-) Stu 1165 N State St Chicago
- Roark Peter Daniel (sp ag 1908-9 Also Greer Coll) Hoopston Ill
- ROARK Raymond Jefferson (c eng 1907-11 BS MS '12 Also Ky St Nor) Instr Mech U Wis 1913- Madison Wis
- ROARK Ruric Creegan (sc 1907-8 AM AB(Cin)'07) Chem Bur Chem US Dept Ag Washington (1668 Park Rd NW)
- Roark Thomas Louis (1a 1909-10 Also E Ill St Nor) Clk Macomb Ill
- Robarts Heber (1a 1871-4 MD(Mo Med)'80 Also Jefferson Med Coll) Med Belleville Ill (5253 Cabanne Av St Louis)
- Robb Frank Allen (ag 1906-8) Ag & Garage Mgr Seaton Ill
- Robb Joseph Myron (sc 1901-2 Also Hedding Coll) Sales 354 E 58th St Chicago (Sparland Ill)
- Robbins Edward Ellsworth (su 1913 Also Ind U) Prin H Sch Warsaw Ind
- ROBBINS Ernest T (ag 1896-1900 BS MSA(Ia Ag)'07) Co Ag Adviser Washington Ill
- ROBBINS Frank Anson (e eng 1907-10 BS AB(Yankton)'07) Teach E Eng Dept Ia St Coll Ames Ia
- ROBBINS Glen Lewis (ag 1906-9 BS Also Valparaiso U) Ag McCool Ind
- *ROBBINS Henry Edwin (m eng 1869-73 Cert MS'91) d Feb 6 1899 Chicago
- ROBBINS Mrs H E (see Stewart Margaret E)
- ROBBINS Joseph (e eng 1905-10 BS) Amer Tel & Tel Co 3738 N Capital Av Indianapolis
- Robbins M Jennie (h sc 1878-9) Phar State Hospital Watertown Ill
- Robbins Oscar Eugene (ag 1913-14) Greenfield Ill
- Robbins Philo Thompson (acad 1903-5 1a 1905-6) Photo 725a W 11th St Los Angeles
- ROBBINS Ruth (1a 1911-15 AB) Teach H Sch La Grange Ill (Congress Park Ill)
- *Robbins Simeon Volney (m eng 1870-3 Also U Chgo 1893-4) d Oct 15 1915 Congress Park Ill
- ?Robbins Walter (m eng 1895-6) 128 W Chestnut St Canton Ill (Colorado Springs Colo)
- Roberson Mary (su 1912&'13 S Ill St Nor) Prin H Sch Mound City Ill
- ROBERT John Alcide (c eng 1905-9 BS) Eng Cotton Wood Coal Co Lehigh Mont
- ROBERT Jules Henry (m eng 1910-14 BS) Asst M Eng Rensselaer Poly Inst 201 Eighth St Troy NY (Laeon Ill)
- ROBERT Louis Paul (m eng 1902-6 BS) M Eng Blairmore Alta Can
- Roberts Mrs (see Ervin Helen E)
- Roberts Mrs (see Harmon Velma I)
- Roberts Mrs A J (see Peck Gertrude Lila)
- *Roberts Adrian L (acad 1881-2) d Oct 14 1903 Canton Ill
- *Roberts Arista Irwen (acad 1892-3) d Aug 12 1900 Talladega Ala (Danville Ill)
- Roberts Asbury (su 1911 Also Bradley Poly) Stu U Mo 1406 Bass Av Columbia Mo
- †Roberts Burt William (acad 1895-6) Magnolia Ill
- ROBERTS Carolyn Mable (lib 1903-4 AB AB(Penn Coll)'98) Teach Modesta Cal
- Roberts Charles Ellis (m eng 1911-12 Also Butler Coll) Contr Steel & Concrete Bridges New Castle Ind
- ROBERTS Charles Newton (eng 1878-82 BS) Mun Eng 125 N Clark St Chicago (1014 Lake Av Wilmette Ill)
- ROBERTS Charles Simeon (l 1908-12 LL B) Law & Adv 5454 Madison Av Chicago
- †Roberts Charles T (acad 1881-2)

- Champaign Ill
 ROBERTS Chester Corwin (la com 1908-12 AB Also Dart Coll 1907-8) Ag Martel O (Marion O)
 Roberts Chester Joseph (su 1915 Also U Wis) Coach Athl & Instr Physics Miami U Oxford O
 Roberts Clarence Gardner (e eng 1905-8) Letter Carrier Beardstown Ill
 Roberts Claude Morrill (la 1914-15 com 1915-) Stu 1091 St Louis Av Decatur Ill
 Roberts Claudius William (sp ag 1901-2) Ag Arcola Ill
 Roberts Edith Esther (Mrs H W Weeks) (la 1900-1) 5917 Winthrop Av Chicago
 ROBERTS Elmer (ag 1909-13 BS su 1914 & '15 Also U Cal) Instr Genetics & 1st Asst Exp Sta U Ill 1913-1107 W Oregon St Urbana Ill
 Roberts Elmer Clifford (arch eng 1915-) Stu 1019 Superior St Oak Park Ill
 ROBERTS Erma Dorothy (h sc 1910-14 BS) Teach H Sch Sycamore Ill (11948 Stewart Av Chicago)
 ?Roberts Ethel Verona (Mrs E C Kahle) (su 1908) Front & Gaines Sts Davenport Ia
 Roberts Frances (la 1915- Also McKendree Coll) Stu Thompsonville Ill
 Roberts Francis Eugene (acad 1890-1 m eng 1891-3) Acct 3942 Polk St Chicago
 Roberts Francis Newell (la 1909-11 PhB(Chgo) '13) Teach c/o G B Roberts Talbot Alta Can (Towanda Ill)
 Roberts George Burrill (la com 1906-9) Lumber Mere Shelbyville Ill
 Roberts Glenn Baird (la 1904-5 '08-9) Adv Expert 431 S Dearborn St Chicago
 Roberts Harold Highbee (m eng 1912- Also W Ill St Nor) Stu White Hall Ill
 ROBERTS Harry Ashton (e eng 1897-1902 BS) Asst Prof C Eng U Kan 1914- 1733 Mississippi St Lawrence Kan
 Roberts Mrs Harry C (see Kariher Gwendolyn)
 Roberts Harry Edward (m eng 1911-12) Bns Mgr New Boston Ill
 ROBERTS Harry Vivian (arch eng 1907-10 '12-13 BS) Supt Constr Sch Bldgs Louisville Ky (Morning Sun Ia)
 Roberts Herbert (su 1915) Westville Ill
 Roberts Howard Daniel (sp ag 1909-10 law 1911-12) Ag Flemington Mo (215 N Glenn Oak Av Peoria Ill)
 ?Roberts Irwin Levi (su 1910 & '12 Also Defiance Coll) Eastdale Add Springfield Ill
 ?Roberts Isaiah L (chem 1874-5) Chester Fla
 Roberts Jean (la 1913-14) At home 106 S State St Champaign Ill
 Roberts Jerome Gillespie (min eng 1913-) Stu 1423 Fargo Av Chicago
 Roberts John B (acad 1876-7) Ag & Stock Armington Ill
 Roberts John Jacob (acad 1891-2 m eng 1892-3) Contr 2064 McCormick Bldg Chicago
 ROBERTS Kathleen Alice (la 1902-8 AB su '1912) Teach H Sch Urbana Ill
 †ROBERTS Lewis Clark (e eng 1880-4 BS) C Eng 4564 Milwaukee Av Chicago
 Roberts Lois Madeline (su '1901 & '09 & '10 & '12 Grad Ill St Nor U 1906 Cert Piano (Millikin) '09) Teach 952 N Church St Decatur Ill
 ROBERTS Louis Paul (m eng 1902-6 BS) M Eng Blairmore Alta Can
 Roberts Malcolm Douglas (ag 1913-) Stu 58 Pine St New York
 Roberts Mary Hilda (la 1909-10 AB (Ind) '02) Asst Ref Libr St Lib Indianapolis (549 N Wabash Av Wabash Ind)
 ROBERTS Miriam Ellen (Mrs T P Brannum) (la 1901-6 AB) Home Mendota Ill (501 Christie St Ottawa Ill)
 Roberts Myrtle Irene (Mrs E F Sweeney) (su 1902) Home 1103 N Oak St Bloomington Ill
 ROBERTS Nellie Read (la 1909-13 AB lib 1913-15 BLS) Lib Asst Engl Sem U Ill 1915- 403 S Wright St Champaign Ill
 Roberts Owen Haworth (arch eng 1904-6 Also Kan U) C Eng & Arch 11 Broadway New York (Douglas-ton Ll)
 ?Roberts Owen Osmond (sp ag 1902-3) Joppa Ill
 *Roberts Ralph Ousley (arch eng 1900-1 '04-5) d Jan 9 1905 Rising Ill
 Roberts Mrs R O (see Barnes Zilpha M)
 Roberts Roland George (arch eng 1913-14) 337 N Blvd Oak Park Ill
 ROBERTS Shelby Saufley (BS (Rose Poly) '98 CE(do) '07 Ofc Eng IC RR 1906-8 Asst Prof Ry C Eng U Ill 1908-10) Asst Eng Constr Dept & Div Eng Constr IC RR 1910- Berry & Roberts 608 S Dearborn St Chicago (1454 S Second St Louisville Ky)
 Roberts Thomas Tenbrook (og 1915

- Also U Wis) Ag 919 W Williams St
Decatur Ill
- Roberts Mrs Tom (see Noble Anna
H)
- ROBERTS Vestus Bassett (mun eng 1881-
5 Cert '86) Eng 105 N Clark St
Chicago
- ROBERTS Warren Russell (e eng 1884-8
BS) C Eng & M Eng & Pres Rob-
erts & Schaefer Co 2064 McCormick
Bldg Chicago
- Roberts Mrs W R (see Stewart Lulu)
- Roberts William E (sp ag 1886-7)
Merc Roberts & Grant 832 W Church
St Champaign Ill
- Roberts Mrs W E (see Ervin Helen E)
- Robertson Arthur Beckman (ag 1914-)
Stu Petersburg Ill
- Robertson Blanche (lib 1913-14 PhB
(Penn Coll) '08) Libr e/o Drake U
1149 21st St Des Moines Ia (328 N
"B" St Oskaloosa Ia)
- Robertson Charles (sp sc 1885-6) Biol-
ogist 305 Orient St Carlinville Ill
- ?Robertson Charles D (acad 1877-8 e
eng 1878-9) Springfield Ill (Carlin-
ville Ill)
- Robertson Charles Venable (e eng 1913-
15 ag 1915-) Stu 305 Orient St
Carlinville Ill
- Robertson Dale Robert (e eng 1914-
15) Albion Ill
- ROBERTSON Eva Love (la 1909-13 AB)
At home 204 W John St Champaign
Ill (Morrison Ill)
- Robertson Harris Morton (su 1915
Also Ill Coll) Supt Schs Chapin Ill
(Petersburg Ill)
- ?Robertson Henry Wright (acad 1872-
3 la 1873-6) Compromise Ill
- Robertson Hugh Schuler (cer eng
1914- Also Bradley Poly) Stu Em-
erson Brantingham Implement Co
Peoria Ill
- Robertson Ina (su 1914 Also De Pauw
U) Teach 2 E Walnut St Harris-
burg Ill (Olney Ill)
- Robertson James Eugene (acad 1901-
2) Clk Farmington Ill
- Robertson Jane (su 1915 Also S Ill
St Nor) Prin H Sch La Harpe Ill
- ?Robertson Joseph Douglas (acad 1906-
9) Palatine Ill
- ?ROBERTSON Lloyd Silas (ag 1897-1900
BS Also Adrian Coll) Box 78 Pen-
dleton Ore
- Robertson Louis Harry (e eng 1909-10
'12-14) 240 Walnut St Blue Island
Ill
- †Robertson Lucy (h sc 1906-7 AB
(Moore's Hill)) Deputy Ind
- Robertson Miriam Selina (ag h sc
1913-) Stu 204 W John St Cham-
paign Ill
- †Robertson Mirian (acad 1910) 604 E
John St Champaign Ill
- ROBERTSON Nellie Mabel (lib 1906-9
'12-13 BLS AB(Moore's Hill) '00
Order Asst Lib U Ill 1910-15) Catg
Lib U Ill 1915- 602 S Lincoln St
Urbana Ill
- ROBERTSON Norman Sumner (la 1903-7
AB) Ranch Snow Belt Mont
- ?Robertson O (acad 1877-8) Spring-
field Ill
- Robertson Mrs O A (see Butler Anna
R)
- ?Robertson Roy Clifton (acad 1902-4
m eng. 1904-6) 1502 Monroe St
Peoria Ill
- Robertson Walter Kempster (la com
1913-14) Stu Beloit Coll 72 Gall
Av River Forest Ill
- ROBERTSON William Spence (BL
(Wis) '99 ML(do) '00 PhD(Yale) '03
Instr Hist W Res U 1903-6 Asst
Prof Hist do 1906-9) Asst Prof Ilist
U Ill 1909- 908 W Nevada St Ur-
bana Ill
- Robinetta Eva Mae (Mrs T W Huss)
(la 1903-6) Home e/o Dr Mahon
Lindley 203 W High St Urbana Ill
- Robins John Quitman Jr (ag 1913-14
Also Trinity Coll) 434 S Church St
Tupelo Miss
- Robinson Mrs (see Elder Loretta K)
- Robinson Mrs (see Maxwell Mabel)
- Robinson Mrs (see Mosser Maggie)
- ROBINSON Albert Fowler (e eng 1875-
80 BS CE 1891) Bridge Eng Sante
Fe RR 1033 Ry Exch Bldg Chicago
(166 N Seville Av Oak Park Ill)
- Robinson Albert William (m eng 1912-)
Stu 166 N Seville Av Oak Park Ill
- Robinson Mrs Andrew (see Wadsworth
Litta G)
- ROBINSON Anna Belle (h sc 1909-12 AB
Also NW U) Teach e/o YWCA In-
dianapolis (Granville Ill)
- ROBINSON Arthur Seymour (m eng
1876-80 BS) Chf Eng Grant Smith
& Co Rome NY (Sault St Marie
Mich)
- ?Robinson Benjamin Franklin (acad
1905-8) 603 S Lincoln Av Urbana
Ill
- Robinson Mrs C E (see Callagan Cora
A)
- ROBINSON Candace Ione (Mrs B F
Kauffman)(la 1901-6 AB) Home
Sterling City Cal
- Robinson Carroll Reuben (sp ag 1907-
8) Ag & M Eng Prentice Ill
- ROBINSON Charles Jason (ag 1904-6

- '07-9 BS) Ag Manteno Ill
 ROBINSON Charles Mulford (AB
 (Rochester)'91 AM(do)'05) Prof
 Civic Design U Ill 1913- 65 S
 Washington St Rochester NY
 Robinson Charles Summers (sc 1903-5
 AB(Mich)'07 MS(do)'09) Res Chem
 Ag Exp Sta E Lansing Mich
 Robinson Charles Sumner (acad 1884-
 6) Ret Mgr & Dir Plays Manchester
 Center Vt
 †Robinson Don (acad 1905) Pekin Ill
 Robinson Dorothy Marie (sp mus 1911-
 12) Clk Atwood Ill
 †Robinson Earl Leroy (e eng 1906-7)
 Av J & W Seventh St Sterling Ill
 Robinson Edith Alice (la 1915- Also
 Shurtleff Coll) Stu Goodfield Ill
 Robinson Edna Lena (su 1914) Teach
 Bluffs Ill (Pittsfield Ill)
 Robinson Mrs Elinor Corse (Mrs M R)
 (sp mus 1902-5) 1016 California Av
 Urbana Ill
 ROBINSON Elna Alphonso (m eng 1870-
 4 BS Hon ME'93 Prof Machine Shop
 U Ill 1875-7) Heat & Plumb 112 N
 Hill St Champaign Ill
 Robinson Estelle Pearl (Mrs Clifton
 Chambers)(la 1902-4 Also Nat Pk
 Sem Forest Glen Md) Home Sador-
 us Ill
 Robinson Ethelyn Clyde (la h sc 1914-)
 Stu "The Oaks" La Salle Ill
 Robinson Mrs Ewell (see Kirk Eliza-
 beth)
 ROBINSON Florence Elinor (la 1902-5
 sp mus 1905-6 '08-9 la 1909-13 BS)
 At home 1016 W California Av Ur-
 bana Ill
 Robinson Mrs G M (see Troyer Wm
 Lincoln)
 Robinson Gertrude Frances (Mrs Vail
 Cordell)(su 1914 Also Ill St Nor U)
 Home Barry Ill
 Robinson Glenn (acad 1892-3) Cash
 Bk Rantoul Ill
 Robinson Glenn Warren (ag 1910-11
 '14-) Stu Lincoln Ill
 ROBINSON Grace May (la 1908-12 AB)
 Teach Roswell N Mex (Gilman Ill)
 Robinson Mrs H E (see Stewart Mag-
 gie E)
 Robinson Harold Lynn (la 1915-)
 Stu 709 W Nevada St Urbana Ill
 ROBINSON Harry Franklin (arch 1902-
 6 BS) Mgr Frank L Wright Arch
 Ofc 216 S Michigan Av Chicago
 ?Robinson Hattie Jean (ag h sc 1903-
 4) Champaign Ill
 Robinson Henry Duncan (la 1911-13
 su 1915 Also Beloit Coll) Acet Bar-
 ber-Colman Co 515 S Second St Rock-
 ford Ill
 ?Robinson Henry Hallock (acad 1901-
 3) 506 W Illinois St Urbana Ill
 (Grand Ridge Ill)
 Robinson Howard Street (sc 1906-7
 BS & EM(Mich Min)'11) Supt West
 Beaver Mine Hymers Ont (7108 La-
 Fayette Av Chicago)
 Robinson Hugh Dean (la 1914-) Stu
 128 153rd St Harvey Ill
 Robinson James John (l 1898-9 1900-
 1) Field Wk Standard Oil Co
 Shriveport La
 *Robinson John Allen (ag 1915) d
 Sept 26 1915 Champaign Ill
 Robinson John Lester (l 1913-) Stu
 R10 Mt Vernon Ill
 ROBINSON Kendall Edward (e eng 1906-
 10 BS) Surv Bur Lands Manila PI
 Robinson Laurence Penfield (sc 1896-
 7) Invest Securities 1306 Otis Bldg
 10 S La Salle St Chicago
 Robinson Lee Edgar (l 1902-4 Plant-
 er Vaughan Miss (827 Illinois St
 Springfield Ill)
 ROBINSON Lewis Archibald (la 1896-8
 AB g 1898-1901 AM PhD(NY)'11
 Also Col U 1908-9) Teach White
 Post Va
 Robinson Matthew Rodgers (e eng
 1915-) Stu Port Royal Pa
 ROBINSON Maurice Henry (AM
 (Dart)'98 PhD(Yale)'02 Asst Pol
 Sc Dart 1897-8 Instr Pol Econ Yale
 1899-1902) Prof Industry & Trans U
 Ill 1902- 1016 California Av Ur-
 bana Ill
 Robinson Mrs M H (see Robinson Mrs
 Elinor Corse)
 Robinson Millard Milton (com 1915-)
 Stu Vermont St Maquoketa Ia
 *Robinson Minnie Gertrude (Mrs W L
 Troyer)(la 1884-6) d Champaign Ill
 Robinson Myra (la h sc 1915-) Stu
 Kansas Ill
 Robinson Nellie Maude (Mrs M B
 Williams)(la 1899-1900) Home 1566
 E 62nd St Chicago
 Robinson Paul Gardner (ag 1915-)
 Stu 128 153rd St Harvey Ill
 ROBINSON Paul Thomas (ag 1908-12
 BS) Ag Halstad Minn
 *Robinson Phillip Sydney (e eng 1895-
 8) d Jan 17 1905 Aurora Ill
 Robinson Ralph Paul (e eng 1910-11)
 Struct Draft 34 Madison Av Youngs-
 town O
 ROBINSON Raymond Elder (m eng 1904-
 8 BS g 1908-9 MS) M Eng 166 N
 Seoville Av Oak Park Ill
 Robinson Robert Bruce (e eng 1897-8)
 C Eng Pocatello Id
 Robinson Robert Burch (acad 1902-3)
 E Eng Newnan Ga

- Robinson Robert Johnson (acad 1909-10 la 1910-11) Teach Ashkum Ill
- ROBINSON Rodney Potter (g latin 1915- AB(Mo)'10 AM(do)'11) Asst Classics U Ill 1915- 1303 University Av Urbana Ill (Box 403 Perry Okla)
- Robinson Roy Edward (acad 1909-10) Meech R2 Bethany Ill
- Robinson Ruth Love (ag h sc 1914- Also E Ill St Nor) Stu 108 Hillsboro Av Edwardsville Ill
- Robinson Samuel Newton (acad 1905-6 cer eng 1906-7) Pres Peoria Film Exch 812 Fayette St Peoria Ill (603 Seventh Av)
- ?Robinson Samuel T (su 1904&'06 Also Ill St Nor U) Harrisburg Ill
- *ROBINSON Stillman Williams (CE (Mich)'63 DSe(Ohio St)'96 Asst Eng U Mich 1866-7 Prof M Eng & Phys U Ill 1870-8 Dean Coll Eng do 1878 Prof M Eng & Phys do 1878-82 Prof M Eng Ohio St U 1882-95 Prof Emeritus 1899-1910) d Oct 31 1910 Columbus O
- ROBINSON Thomas Leo (m eng 1908-12 BS) Purchasing Eng 811 N Park St Streator Ill
- ROBINSON Ward Reid (c eng 1902-6 BS g 1908-9 CE Asst Eng Exp Sta U Ill 1906-9) Sec & Chf Exam St Civil Serv Comm State House Springfield Ill (837 S Illinois St)
- Robinson Warren Isaac (ag 1913-) Stu La Salle Ill
- Robinson William E (la 1877-8) Supreme Recorder Court of Honor 1401 Williams Blvd Springfield Ill
- ROBINSON William Kean (g bacteriol 1915- BS(Md Ag)'13 MS(Geo Wash)'15) Asst Bacteriol U Ill 1915- 907 W California St Urbana Ill (Franktown Ky)
- ?Robinson William Ross (sp 1900-1) Springfield Ill
- Robinson Willis Singleton (m eng 1905-8) Mach Sales Minn Steel & Mach Co Minneapolis
- Robison Archie Leslie Jr (sp ag 1903-4) Ag Pekin Ill
- Robison Don (acad 1905-7) Stock Pekin Ill
- †Robison Edgar (acad 1884-7) Towanda Kan
- Robison Edna Lena (su 1914) Teach Bluffs Ill (Pittsfield Ill)
- *Robison Elmer C (acad 1881-2 ag 1882-4) d Sept 1895 Towanda Kan
- ROBINSON Emily (lib 1910-12 BLS AB (Temple)'09) Libr 121 North St Bloomsburg Pa
- ROBINSON Ethel Juanita (g la 1908-9 AM AB(Blackburn)'08) Teach 518 Johnson St Carlinville Ill
- Robison Frank Wilson (sp ag 1902-4) Bnk Towanda St Bk Towanda Kan
- Robison Glen Rupert (sp ag 1906-9) Ag Hamilton Ill
- Robison James Charles (sp ag 1892-3) Ag Towanda Kan
- Robison James Smith (ag 1910-11) Ag Pekin Ill
- Robison Leslie W (sp ag 1886-7 Also Ill St Nor U) Ag Towanda Kan
- †Robison Lyle (la 1899-1902) Kewanee Ill
- Robison Victor Blaine (g la 1909-10 AB(Blackburn)'09) Sales 314 E Locust St Bloomington Ill
- †Robor Bruno (c eng 1903-4) Mt Vernon Ill
- Robor Minnie (su 1913) 400 N Tenth St Mt Vernon Ill
- †Robor Rena (su 1912 Also U Tenn) 400 Tenth St Mt Vernon Ill
- Robroek Lawrence Martin (c eng 1911-14) Stu U Wis 1317 Sullivan Av St Louis
- ROBSON Carl David (c eng 1904-9 BS) Steel & Concrete Designer 731 S Grove Av Oak Park Ill
- Robson Henry Stuart (ag 1910-11) Ag & Stock R7 Wataga Ill
- Roby Luther Edward (eng 1891-3) Dir Treas & Supt Peoria Drill & Seeder Co Peoria Ill (222 Bigelow St)
- Roeha Zacarias (su 1905 Also W Ill St Nor & St Vincent's Coll) Teach Tagbilaran Bohol PI
- Roche Edward Francis (acad 1895-7) 431 12th St Rock Island Ill
- Roche Leon (ag 1913-14) Olive Branch Ill
- ROCHOW Carl John Frederick (sc 1896-1900 BS MD(Rush)'03 Also U Freiburg 1910) Med 823½ 20th St Rock Island Ill
- Rock John Henry (sp ag 1892-3) Ag Pesotum Ill
- Rock Pauline Joy (Mrs P J Skiles) (acad sp mus 1908-9 '10-11) Home 225 S Cuyler Av Oak Park Ill
- Rockey Paul Thomas (arch eng 1913-) Stu 170 Union St Freeport Ill
- Rockhold Frank Dunean (e eng 1915-) Stu 1014 Elmwood Av Wilmette Ill
- ROCKHOLD Kenneth Edward (cer eng 1912-13 '13-14 BS Also U Colo) Eng L E Rodgers Eng Co 30 N La Salle St Chicago (712 S Central Av Burlington Ia)
- Rockrohn Arthur William (la com 1912-13 Also NW U) Acct & Bus

Mgr 5925 S Wabash Av Chicago
 ?Rockwell Calvin Albert (sp ag 1904-5)
 Sheridan Wyo
 ROCKWELL Louis (l 1907-10 LL B)
 Law St Charles Ill
 Rockwell Sylvester Thomas (e eng
 1911-13) Landscape Eng Des Plaines
 Ill (1417 Grand Av Davenport Ia)
 Rockwell Van (l 1908-10) Merc 31
 E Main St St Charles Ill
 Rockwood Roscoe (la com 1908-11)
 Coal Bus Gibson City Ill
 Rodce Palmer (ag 1914-15) Prophets-
 town Ill
 †Rodemeyer Benjamin Eusebius (m eng
 1910-13) 509 Seventh Av Sterling Ill
 †Rodgers Charles Henry (la 1909-12)
 R1 Brownsville Ill
 Rodgers Mrs H D (see Elder Bessie
 M)
 Rodgers Leon L (acad 1893-4 e eng
 1894-7) Min Eng Beeler Id (River-
 ton Ill)
 Rodgers Lillian (Mrs C E McQuigg)
 (su 1901) Home State College Pa
 Rodgers Perry Harrison (la com 1912-
 13 la 1915-) Stu Atwood Ill
 ROGERS Robert Bean (acad 1904-5 ry
 e eng 1905-9 BS) Mfg 1228 Ninth
 St Santa Monica Cal
 Rodgers Mrs R B (see Dunlap Nora
 B)
 Rodgers Mrs Roy (see Hastings Nel-
 lie)
 Rodi Mrs C H (see Borton Lucina J)
 RODMAN Charles Seaman (la 1900-4
 AB) Ret Mintr Moweauqua Ill
 Rodman Mable Florence (su 1911)
 Libr De Land Ill
 RODMAN Robert R (l 1903-6 LL B)
 Law Hoopeston Ill
 Rodriguez Antonio (e eng 1914- Also
 Loyola U) Stu 4602 Calle Comercio
 Mata Sta Clara Cuba
 ?Rodriguez Joseph (acad 1904-5) Sal-
 tillo Coahuilo Mex
 RODRIGUEZ Roberto Segundo (arch eng
 1903-6 BS) Chf Struct Eng Mon-
 terey Iron & Steel Wks 3rd Niza 54
 Mexico City Mex
 ROE Arthur Zeke (l 1899-1900 LL B
 Also N Ind U) Law & St Repr Van-
 dalia Ill
 ?Roe Fred Carleton (ag 1910-11)
 2531 Madison Pl Quincy Ill
 Roe Gertrude Alice (la 1913-14 Also
 Ill Wes U) Tuscola Ill
 Roe Harry Austin (acad 1910-11 m
 eng 1911-13) M Eng 436 N Ninth
 St Quincy Ill
 Roe Hazel Mae (la 1913-14) Tuscola

Ill
 Roc Mrs J N (see Hunt E G)
 Roe Raymond (arch eng 1914-) Stu
 931 LaFayette St Chicago
 Roe Rosanna Elizabeth (su 1911 Also
 N Ill St Nor) Stu U Cal Silverton
 Ore
 Roebuck Harold Darius (e eng 1909-
 10) R Est Van Nuis Cal
 ?Roedel Lawrence John (eng 1913-14)
 2224 Dean Av Spokane Wash
 Roefer Charles Martin (cer eng 1910-
 13) Adv & Bus Mgr Courier Herald
 Urbana Ill
 *Roemer William C (sp 1871-2) d
 April 16 1873 Toledo O
 Roesner Hedwig Elizabeth (mus 1912-
 13 su 1915) Teach H Sch Gilman
 Ill (414 Seventh St Moline Ill)
 Roessler Ira Philip (sp ag 1908-9) Ag
 Shelbyville Ill
 Roessler Luther Martin (sp ag 1904-
 6) City Eng Fremont Neb (Shelby-
 ville Ill)
 ROESSLER William Otto (ag 1912-16
 BS) Stu S First St Shelbyville Ill
 Rogan John E (acad 1882-3) R Est
 & Ag Carlyle Ill
 *Rogan Jonathan A (e eng 1887-8) d
 Sept 17 1903 Decatur Ill
 Rogan Octavia Fry (lib 1909-10 AB
 (Tex)'08) Libr St Lib 812 W 22½
 St Austin Tex
 ?Rogers Alice D (sp a&d 1884-6) Ur-
 bana Ill
 ROGERS Allen Ellington (AB(Bow-
 doin)'76 AM(do)'78 Act Prof Law
 U Ill 1906-7) Prof Law U Me
 1907- Orono Me
 †Rogers Anna Elizabeth (su 1899&
 1901) Mt Vernon Ill
 ROGERS Anna Sophie (la 1907-11 AB
 AM'14) Asst Psych U Ill 601 E
 Chalmers St Champaign Ill
 Rogers Beulah (la 1914- Also Lewis
 Inst) Stu 2534 Wilcox Av Chicago
 Rogers Charles Arthur (e eng 1905-7)
 Ag Burlington Ia
 Rogers Charles Bolles (la 1902-3 AB
 (Williams)'07) Grain 2216 Grand
 Av Minneapolis
 Rogers Charles Columbus (sp law 1906-
 7) 1421 Wabash Av Mattoon Ill
 Rogers Charles Gregory (m eng 1911-
 12) Auto Repair Crystal Falls Mich
 Rogers Clarence Alvin (ag 1907-11)
 Ag Wyoming Ill
 Rogers Dick Oglesby (ag 1909-12)
 Mech Premier Auto Co Indianapolis
 (Hume Ill)
 Rogers Don Haney (sp ag 1909-10)

- Ag Callender Ia
 ROGERS Edith (Mrs R E Schreiber) (acad 1901-2 la 1902-6 AB) Home 1500 Farwell Av Chicago
 Rogers Elsie Marie (la h se 1913-) Stu Kelsey Krest Havana Ill
 Rogers Ethelyn Alice (la 1907-9) At home Wyoming Ill
 ROGERS Franklin Griffith (m eng 1905-7 BS Also Armour Inst) Mgr Chgo Ofe Kewanee Water Supply Co 1212 Marquette Bldg Chicago
 Rogers Gardner Spencer (ag 1912-) Stu 1306 Hinman Av Evanston Ill
 ROGERS Harry Barrett (e eng 1911-15 BS) Trav Solicitor McGraw Publ Co 525 N Ridgeland Av Oak Park Ill
 Rogers Mrs Harry D (see Elder Bes-sie M)
 Rogers Harry Thomas (arch eng 1912-) Stu 403 W White St Cham-paign Ill
 Rogers Henry Sheldon (ag 1913-) Stu Marengo Ill
 Rogers Herbert Dinwiddle (sp arch 1891-3) R Est Mgr Lewistown Ill (Peoria Ill)
 †Rogers Howard Ezra (acad 1896-7 Also Pa St Nor Sch) Mendota Ill
 ROGERS Jerome Stanley (g se 1907-9 MS AB(Syr)'07 Asst Chem U Ill 1907-8) Asst Chem Bur Chem US Dept Ag Washington (832 Ritten-house St NW)
 Rogers Mrs J S (see Seed Elsie M)
 †Rogers John Dexter Jr (la 1911-12) 321 N Madison St Clinton Ill
 ?Rogers John Francis (se 1892-3) 2981 Archer Av Chicago
 ?Rogers Josephine (acad 1901-2) Camp-bell Hill Ill
 *Rogers Lawrence Stevens (acad 1896-9) d Mendota Ill
 Rogers Margaret Lillian (su 1908) Teach 747 E 36th St Chicago
 Rogers Minnie Oleta (su 1915) Teach R11 Urbana Ill (203 E Green St Champaign Ill)
 Rogers Myron Cyrus (acad 1897-8) Law Fulton Ill (Prophetstown Ill)
 Rogers Mrs N C (see Williams Flor-enee M)
 †Rogers Nellie (la 1900-2) Covington Ill
 Rogers Paul H (1 1913-15 Also Eur-eka Coll) Stu U Mich Atlanta Ill
 Rogers Russell David (arch eng 1912-) Stu 223 Derby St Pekin Ill
 Rogers Stella Mae (Mrs J G Forbes) (lib 1902-3 Also NW U) Home 701 W Kenilworth Av Oak Park Ill
 Rogers Vera Holcomb (la 1907-8) Kinderg Teach Washington Ia
 Rogers William Turner (e eng 1907-10) Osteop 1410 W Monroe St Chi-cago
 Rogge Lena Maria (su 1914 Also Ill St Nor U) Prin H Sch Tallula Ill
 Roggers Robert Ranweck (la 1872-3) Holdenville Okla
 Rohde Minnie Eleanore (Mrs R C Mize) (h se 1912-13) Home Santa Ana Cal
 *Rohkam Henry (arch 1902-5) d July 1905 1314 Oakdale Av Chicago
 Rohl Robert Carl (acad 1906-7 e eng 1906-7) Bus Mgr 302 S Poplar St Centralia Ill
 ROHLFING Alfred Robert (la 1910-14 AB) 4165 Washington Av St Louis (Groveland Ill)
 Rohlfing Walter Lewis (ag 1912-15) Stu Groveland Ill
 Rohn Fred Andrew (arch eng 1912-) Stu 1325 Rosedale Av Chicago
 Rohrback Eva Isabelle (acad 1909-10 ag h se 1910) At home Piper City Ill
 Rohrback Marietta (Mrs F D Rails-back) (la h se 1910-11 Also Ill St Nor U) Home Minier Ill
 Rohrbough Elsie Gwendolyne (la 1915-) Stu Kimmundy Ill
 *Rohrbough Frank Charles (e eng 1909-13) d Sept 6 1914 Kimmundy Ill
 Rohrbough Levi Calender (la 1880-1) Merc Kimmundy Ill
 ROHRER Carl James (ag 1907-11 BS) Ag Specialist Gen Elee Co 7 Park St Schenectady NY
 Rohrer Charles (eng 1901-2) Asst Mgr Hiram Sibley Est Farms Sibley Ill
 Rohrer Edward Curtis (e eng 1894-5) Investments St Louis
 Rohrer Frank Philip (chem eng 1911-15 la 1915-) Stu Gilman Ill
 Rohrer Minnie Genevieve (Mrs W H Fisher) (la 1905-9 AB) Home 158 Sumac Av Philadelphia
 Rohrer Wilburn Herbert (la 1900-1) Asst Cash 1st Nat Bk Waverly Ill
 Roland Lela Mae (ag h se 1912-15) At home 123 E University Av Cham-paign Ill
 ROLAND Vern Anton (arch eng 1910-14 BS) Contr 127 E University Av Champaign Ill
 Rolens Edith Leota (Mrs E C Milli-kan) (ag h se 1906-8) Home 2123 W Edith St Murphysboro Ill
 ROLFE Amy Lucile (acad 1900-2 la 1904-8 BS) Stu Col U 601 E John St Champaign Ill
 ROLFE Charles Wesley (la 1868-72 BS

- MS'77 Asst Nat Hist U Ill 1872-3)
 Prof Geol U Ill 1881- 601 John St
 Champaign Ill
- ROLFE Martha Deette (acad 1895-6 la
 1896-1900 BS AM '04 Also Bryn
 Mawr 1914-15) At home 601 E John
 St Champaign Ill
- ROLFE Mary Annette (acad 1897-8 la
 1898-1902 AB g la 1907-8 su '09 Al-
 so Garrett Biblical Inst) At home
 601 E John St Champaign Ill
- ROLFE Susan Farley (Mrs H G Butler)
 (acad 1897-8 la 1899-1903 AB AM
 '09) Home 159 Highland Av Dow-
 ners Grove Ill
- ?Rolfe W J (Prof Engl U Ill su
 1900)
- *Roll Alva Estou (acad 1902-4 e eng
 1904-5) d Broadlands Ill
- Roll George W (acad 1884-6) Ret Ag
 323 Madison Av Wichita Kan
- Rollins George Edward (acad 1879-80
 la 1880-1 MD(Rush) '84) Med R19
 Edwards Ill
- Rollins Neta (la 1914-) Stu 139
 Elm St Paxton Ill
- Rollo John Newton (ag 1914-15) Glen-
 gyle Pl Chicago
- Rollo Ralph Alexander (e eng 1905-8)
 C Eng 2113 Division St Murphys-
 boro Ill
- Rollo Robert Penman (1 & la 1909-13)
 Law 524 North St Murphysboro Ill
- Roloff William Arthur (arch eng 1913-
 14) Homer Ill
- Rolphe Earl Edwin (e eng 1909-10)
 Brakeman 320 Adams St Savanna Ill
- ROMAN Frank Louis (se 1909-11 BS
 Also Lousanne U) Testing Eng Ill
 Highway Dept Arsenal Bldg Spring-
 field Ill (219 W Cook St)
- ROMAN Oscar (ag 1910-14 BS) Ag &
 R Est R1 Granite City Ill
- ROMAN Walter Jr (la com 1908-12 AB)
 Mgr Roman Co 940 Syndicate Trust
 Bldg St Louis (Granite City Ill)
- Romeiser Alvin (com 1912-13 '15- Also
 N Amer Gym O) Asst Phys Tr U Ill
 1915- YMCA Champaign Ill (302
 Abend St Belleville Ill)
- Romeiser Edwin (ag 1914-15) Stu U
 Cal 302 Abend St Belleville Ill
- *Romeiser Petra (su 1906 la 1906-7
 Also Mary Inst) d Sept 1908 Belle-
 ville Ill
- ROMERO Carlos Nicholas (ag 1909-10
 BS Also N Mex Ag Coll) Ag Chi-
 huahua Mex
- Romero Newman (la 1914-) Stu
 436 N Sheridan Rd Highland Pk Ill
- ROMIG Frank G (m eng 1906-10 BS
 '11) M Eng 712 Harrison St Gary
- Ind
- Romig Mrs F G (see Dean Jessie L)
- Romig Jesse Arnold (e eng 1914-)
 Stu 603 E Springfield Av Champaign
 Ill
- Romine F A (acad 1872-4 la 76-77
 Also U Ark 77-9 DDS(Amer Dent
 Chgo)'84 DO(Kan City Osteop)'00)
 Dent Champaign Ill (604 Orchard
 St Urbana Ill)
- Romine James Simpson (sp 1868-73)
 Ret 418 King St Chadron Neb (418
 Wayne St Danville Ill)
- ROMINE Joseph Fred (ag 1911-15 BS)
 Ag Tuscola Ill (R4 Atwood Ill)
- Romine Mrs J F (see Nelson Daisy)
- Romine Lou (Mrs H L Stoggin)(acad
 1879-80) Home Bridgeport Neb
- Romine Mary Edmiston (sp mus 1905-
 6 Also Brownell Hall Omaha) At
 home 512 W High St Urbana Ill
- *Romine Mary F (Mrs H P Black-
 burn)(sp 1870-3) d Nov 24 1897
 Danville Ill
- Romine Stephen A (acad DDS(Amer-
 Dent)) Dent 223 N Neil St
 Champaign Ill (604 S Orchard St
 Urbana Ill)
- Rominger William Edgar (1 1914-15)
 Teach Soldiers Orphan Home Nor-
 mal Ill (2614 Second St Shelbyville
 Ill)
- Rompel Ruth Edith (la 1914-) Stu
 1007 S Second St Champaign Ill
- Rompf Trean Ione (Mrs Paul E Den-
 ney)(mus 1908-9) Home 375 Maple
 Av Aurora Ill
- RONALDS Hugh Louis (acad 1880-1 m
 eng 1881-5 BS) Merc & Ag Grayville
 Ill
- †Ronan Lloyd Ellsworth (e eng 1911-
 12) e/o J J Ronan 510 W Seventh
 St De Kalb Ill
- Rondthaler Harold (la jour 1910-12)
 Ag & Forestry Moosehart Batavia Ill
- Roney George Andrew (la 1915-)
 Stu 1402 Canfield St Sullivan Ill
- †Roney Ralph Todd (se 1904-6 Also
 Millikin U) 555 W William St De-
 catur Ill
- RONEY William Hanson (e eng 1902-5
 BS) C Eng 9944 Av "H" Chicago
 (St Charles Ill)
- ?Rood Ida (acad 1877-8) Blooming-
 ton Ill
- Rood John Harold (acad 1907-8 la
 com 1908-9 Also Rose Poly) Mfg
 Joplin Mo
- Rood Katherine Estelle (la 1905-7)
 Sec 4759 Winthrop Av Chicago
 (Plano Ill)

- Roodhouse Henry (ag 1912-13) Ag Whitehall Ill
- Roodhouse James Peter (la 1889-90) Bk Cash Greenfield Ill
- Rook Charles Wesley (acad 1905-6) Ag Bowen Ill
- Rook Mary Susie (Mrs H D Templeton) (acad 1903-4 se 1904-6) Home Julesburg Colo
- Rooker James Monroe (ag 1869-70) Teach & Ag Niotaze Kan
- †Roologie Karl McClellan (I 1907-8) 109 W Neil St Champaign Ill
- ?Rooney Francis P (sp arch 1888-9) O'Conner Neb
- Roop Christian Young (chem 1873-5) Chem Eng 2310 Bowditch St Berkeley Cal
- Roos Edwin George (arch eng 1913-15 com 1915-) Stu 1918 Whitnall Av St Louis
- ROOS Peter (Instr Indust A&D U Ill 1876-7 Prof Indust A&D U Ill 1880-9) Dir Art Pub Sehs 1896-24 Sacramento St Cambridge Mass
- Roos Mrs Ella F (Mrs Peter Roos) (sp a&d 1884-5) Home 24 Sacramento St Cambridge Mass
- Roosa Miller S (ag 1908-9 Also Throop Poly) Ag Rockport Ill
- Root George Hinchliff (eng 1891-4 Also U Minn & St Paul Coll Law 1902) Merc Root & Hageman 403 Nicollet Av Minneapolis
- Root Kimball Valentine (cer 1910-15) R Est & Orchestra 6118 Stony Island Av Chicago
- Root Perrin Bailey (ag 1910-12) Clk 4432 N Ashland St Chicago
- ROOT Ralph Rodney (BSA(Cor) '10 MLA(Harv) '11) Asst Prof Land Gard U Ill 1912- 1104 W Illinois St Urbana Ill
- †Root Ralph Walda (la 1901-2) Galva Ill
- †Root Susie Verne (su 1908) Versailles Ill
- ROOTH Carrie Lec (acad 1906-9 la 1909-14 AB) Teach Hanover Ill (Joy Ill)
- Root James (c eng 1914-) Stu Joy Ill
- ?Roots Annette C (sp 1871-2) Champaign Ill
- ?Roots Nellie C (Mrs Nickerson) (sp 1872-3) 4112 S State St Chicago
- ROPIQUET Wilfred Crouch (la 1910-14 AB) Ins 641 Veronica Av E St Louis Ill
- Ropiequet Mrs W C (see Green Alta)
- ROPP Franklin Newton (c eng 1904-8 BS) Gov Surv c/o US Surveyor General 63½ Appraisers Bldg San Francisco
- ROPP Pearl Iola (acad 1907-9 la 1909-12 AB) Mus 1209 N Clinton St Bloomington Ill
- †Rosado Franco Thomas (su 1911 Also Kansas St Coll) Pontevedra PI
- Rosecoo George Howard (ag 1913-) Stu 582 Greenwood Av Blue Island Ill
- *ROSE Alice (la 1898-1902 AB) d Oct 3 1903 Oak Park Ill
- ?Rose Cameron Alfred (acad 1900-1 se 1901-3) Oak Park Ill
- ROSE Carlton Raymond (g se 1898-1900 PhB(Mich) '94 PhM(do) '96 Asst Instr Chem U Mich 1894-6 Instr Chem U Ill 1896-1900 Prof Metallurgy Colo Sch Mines 1901-3) Chem Eng 651 Howard St San Francisco
- Rose Daniel Treat (sp 1906-7 '08-9) Ag Findlay Ill
- ROSE Earl Eli (I 1906-9 LL B) Law New Augusta Miss
- †Rose Edward (acad & sp ag 1906-8) Mattoon Ill
- Rose Elizabeth Irene (mus 1906-10 B Mus) Rankin Ill
- Rose Elsie Coral (su 1913) Teach Windsor Ill
- ROSE Fred Wayland (acad 1898-9 eng 1899-1903 BS) Consult Eng 740 Auditorium Bldg Minneapolis (Mazon Ill)
- Rose Harold Boone (m eng 1911-) Stu 501 S Babcock St Urbana Ill
- †Rose Helen Elizabeth (mus 1904-5) c/o Harriet H Riddle Mattoon Ill
- ROSE L Vernon (la 1899-1902 AB) Mgr Implement Dept Ofc Sears Roebuck Co Chicago (837 Clinton Av Oak Park Ill)
- Rose Rebecca Ann (la 1903-5 Also E Ill St Nor Instr Art U Ill su 1906) Teach Odessa Mo (Windsor Ill)
- Rose Walter Silver (e eng 1914-15) R Est 5006 Grand Blvd Chicago
- ROSE Webster Barclay (acad 1900-1 la 1901-3 '09-10 AB su 1906&'07 Also U Chgo) Prin H Sch & Edit E Moline Herald Gays Ill
- †Rose Wilber Wilford (su 1907) Windsor Ill
- †Rose William (acad 1891-2) Columbia Ill
- ROSEBERRY Clarence Judson (I 1902-5 LL B) Priv Sec & Law 117 S Jefferson Av Peoria Ill (405 Morton St)
- Rosecrans Bennett Paine (acad 1907-8 ry e eng 1903-5 '08-10) RR C Eng

- 1325 London Rd Duluth Minn
 Rosecrans Crandall Zachariah (m eng 1915-) Stu 806 S Third St Campaign Ill
 Roseman Leonor (la 1913-15) 1620 S Roman Av Chicago
 Rosen Bernard (la com 1913-15 com 1915-) Stu 5422 S Park Av Chicago
 Rosenberg David (la com 1905-6) Merc Vienna Ill
 Rosenberg Emanuel (la 1915-) Stu 125 S Water St Decatur Ill
 Rosenberg Frank (cer eng 1914-) Stu 1109 S Robey St Chicago
 Rosenberg Herbert Bernard (ag 1912-13 '15-) Stu 2257 C St Granite City Ill
 Rosenberg Ira (la com 1908-10 AB Cin)'12) Adv 1808 Sherman Av Evanston Ill
 Rosenerans Dale DeForest (ag 1915) Pawpaw Ill
 †ROSECRANS Fred Barnum (e eng 1907-11 BS) 310 McKinley Av Waukegan Ill
 Rosenkrans Carl Otto (acad 1910-11 sp ag 1911-13) Ag R1 Pawpaw Ill
 Rosenkrans Mabel (acad 1910-11 Also Dixon Coll) Teach Pawpaw Ill
 Rosensteel Jerome J (sp ag 1880-1 Also Beloit Coll 1873-6) Ret 295 Carroll St Freeport Ill
 Rosenstone Reuben Eric (ag 1912-13) Ag Cambridge Ill
 Rosenstone Ruth Carlyn (sp mus Feb 1915 Also Augustana Coll) Cambridge Ill
 †Rosenthal Harry (la com 1911-12) 1344 W Congress St Chicago
 Rosenthal Joseph D (ag 1912-13) Asst Mgr Merc Cold Storage Co 1114 S Hermitage Av Chicago
 Rosmussen Mrs (see Brown Cornelia A)
 Ross Anne Russell (la 1915-) Stenog Asst Dean Eng U Ill Carrollton Ill
 Ross Mrs C U (see Bensyl Kate G)
 Ross Carl Wilbur (g la 1911-12 AB (De Pauw)'08) Teach Thorntown Ind
 Ross Charles Kelso (ag 1909-11) Ag Newton Ill
 Ross Clarence Samuel (sc 1909-13 AB g se 1913-15 AM Also Kan St Ag Coll) Asst Geol U Ill 1913- 105 Green St Campaign Ill
 Ross Della (acad 1879-80 la 1881-2) At home Wilcox Ariz
 Ross Ernest Frank (e eng 1909-10) Clk White Hall Ill
 Ross Edwin Albert (su 1903) Teach Box 702 Venice Cal
 ross Ellison Lloyd (g chem 1910-12 PhD BS(la)'04 Asst Chem U Ill 1910-12 Instr Chem NW U 1914-) Chem Psychopathic Hospital Kankakee Ill
 †Ross Eva (acad 1906-7) Philo Ill
 *Ross Ford (sp ag 1904-5 Also Armour Inst) d 428 Chicago St Elgin Ill
 Ross George (e eng 1905-7) Asst Supt Portland Cement Co 1211 Montclair Av St Louis
 Ross Gertrude Duncan (su 1906&'12 la 1914- Also Ind Cen Nor U) Stu Philo Ill
 Ross Glenn Thompson (la 1909-14 AB) Asst Cash Busey St Bk 412 Iowa St Urbana Ill
 Ross Harry Albert (ag 1914- Also Greenville Coll) Stu 306 E Daniel St Campaign Ill
 †Ross Henry H (ag 1872-3) Alvin Ill
 †Ross Herbert Austin (arch 1894-8) Jerseyville Ill
 Ross Herbert Emil (e eng 1913-14 la 1914-) Stn Avenue House Evanston Ill
 Ross Mrs Herman W (see Stevens Della A)
 ross John Carl (g chem 1913-15 MS 1915- AB(U Cape Good Hope)'12) Stu Cape Town S Africa
 Ross John McLinn (la 1914- Also Yale U) Stu 445 Orchard St New Haven Conn
 Ross Joseph Benjamin (acad 1905-6 m eng 1906-8) Mgr Ideal Amusement Co Canton Ill
 ?Ross Joseph L (ag 1874-6) Macomb Ill
 Ross Julian Jerome (acad 1905-6 m eng 1906-7) E Eng & Contr Hume Mo (Breckenridge Ill)
 Ross Kenneth Dwight (la 1912-15 com 1915-) Stu 615 W First St Grand Island Neb
 Ross Lloyd Elliott (e eng 1902-5 EE (Lewis Inst)'06) Elec Insp Commonwealth Edison Co 5731 Maryland Av Chicago
 Ross Lois Evelyn (la 1911-12 Also NW U 1910-11) Teach H Sch Chatsworth Ill (Saunemin Ill)
 Ross Louise Henrietta (la 1906-10 AB) Teach Avenue House Evanston Ill
 Ross Luther Sherman (sc 1885-9 BS g 1889-90 MS Prof Nat Sc U Ill 1890-1) Prof Zool & Bacteriol Drake U 1892- 1308 27th St Des Moines Ia

- Ross Mrs L S (see Bardwell Ellen M)
- Ross Marion Anise (Mrs C B Dugan) (acad 1908-9 sp la 1906-8 Also Ill Wom Coll) Home 85 E Humboldt St San Jose Cal
- *Ross Martin Winter (ag 1909-10) d Jan 13 1916 Alvarado Minn
- Ross Mrs M W (see Moulton Lora B)
- Ross Mary Ellen (Mrs H W Beale) (la 1905-6) Home Mansfield Ill
- Ross Nelda Glendora (ag h sc 1914-) Stu Easton Ill
- Ross Otto Hugh (ag 1905-6) Stenog Marshall Ill
- Ross Robert Malcolm (acad 1898-1901 la 1901-5 AB Also P&S Chgo) Head Hospital Nanking China (1310 Springfield Av Urbana Ill)
- Ross Mrs R M (see Read Nellie L)
- Ross Roy Meneley (la com 1909-14 AB) Meneley Ross Plumbing Co Champaign Ill (412 Iowa St Urbana Ill)
- Ross Roy Van (la 1903-7 AB) Steamship Pier B Seattle
- Ross Russell (ag 1910-12) Ag Ivesdale Ill
- Ross Sprague D (la 1877-81 BS) Ag & R Est 615 W First St Grand Island Neb
- Ross Mrs S D (see Barnes Bertha E)
- Ross Stanley Parker (arch eng 1914-) Stu 509 S Fourth St Champaign Ill
- Ross Thomas Allen (ag 1911-13) Chem 6419 Greenwood Av Chicago
- ross Verne Ralph (g sc 1908-9 AM AB(Millikin)'08) Teach Covina Cal
- Ross Walter Raleigh (sp ag 1903-6 Also Ober Coll) R Est 601 Stevens Bldg Detroit
- ?Ross Whitfield (su 1906 Also Lincoln Inst Mo) Attueks Sch Kansas City Mo (Montgomery City Mo)
- Ross Mrs William (see Hobson Jennie E)
- ROSSBACH Ernest Jerome (min eng 1908-12 BS) Sales Eng Sullivan Mach Co 705 Olive St St Louis
- VAN ROSSEN Hoogendijk Gerard (Ag Eng(Nat Ag Coll Netherlands)'05 MA (Göttingen)'10 PhD(do)'10) Instr Chem U Ill 1915- 212 W Green St Urbana Ill
- †Rosset Abraham (e eng 1909-12) Cost Clk 2327 N California Av Chicago
- ROSSET Louis (e eng 1910-15 BS) E Eng Lemont Ill (1241 N Irving Av Chicago)
- ?Rosset Samuel (e eng 1909-12) Chicago
- Rosseter Frank Stuart (e eng 1900-2) C Eng 313' Piccadilly St London Ont Can (229 N Mason Av Austin Ill)
- Rost Arthur Howell (e eng' 1902-3) Macomb Ill
- Rost Mrs John W (see Peine Adele L)
- Rost Theodore August (la 1915-) Stu Petersburg Ill
- Roth Ben J (sc 1912-13) Clothing Sales Chenoa Ill
- Roth Edward Henry (acad 1909-10 ry e eng 1911-12 AB(Winona)'11) C Eng Box 229 Roanoke Va
- †Roth Ernest Jacob (acad 1909-10) Benson Ill
- ROTH Harold Denio (l 1907-8 LL B LL B(Neb)'05) Law Asst St Atty Champaign Co 603 W Illinois St Urbana Ill
- ROTH Jay Frederick (m eng 1905-9 BS) E & M Eng 296 Park Blvd Detroit
- Roth William Edward (g math 1915-BA(Wis)'15) Stu Mauston Wis
- Rothgeb Claude James (acad 1900-1 sp ag 1901-3 '04-5) Dir Athl Colo Coll Colorado Springs Colo
- Rothgeb Mrs C J (see Nelson Kathryn E)
- ROTHGEB Jessie Blanche (h sc 1910-14 AB) Stu Teach Coll Col U New York Wellington Ill
- ROTHGEB Wade Hampton (la com 1901-5 AB AM(Yale)'06) Bnk & Fin 115 Broadway New York (126 Sanford St E Orange NJ)
- Rothgeb Mrs W H (see Hayward Mabel S)
- Rothlisberger Walter Vietor (sp ag 1905-7) Ag Bloomington Ill
- Rothschild Louis (eng 1913-14) 401 W Broadway St Princeton Ind
- Rotramel Everett Roy (ag 1915-) Stu Box 12 Benton Ill
- Rotrock Howard Moore (e eng 1912-) Stu 5523 S Elizabeth St Chicago
- ROTTGER Russel Curtis (la com 1909-13 AB) Div Cash & Chf Clk Cent Union Tel Co 416 S Seventh St Springfield Ill
- Rottger Mrs R C (see Smith Florence M)
- Roughton Reuben (gen 1868-9) Ag Rantoul Ill
- ROULSTON Robert Bennett (e eng 1900-4 BS) C Eng 436 61st Pl Chicago
- ?Round George Arminius (m eng 1899-1902) Sterling Ill
- ROUNDS Charles Ralph (g la 1901-3 PhB(Wis)'01 Instr Rhet & Pub Spk U Ill 1901-3 Prof Reading & Gram Wis St Nor Sch 1903-11) Head Dept

- Eng W Div H Sch Milwaukee 1911-402 Edgewood Av Milwaukee
- Rounds Fred Grafton (arch eng 1912- Also U Minn 1911-12) Stu 1531 W Minnehaha St St Paul Minn
- ‡Rounds William Philander (e eng 1885-7) c/o Etna Ins Co Chicago
- Rounseville Roy Winthrop (m eng 1905-8) Dept Supt Nat Tube Co Kewanee Ill (517 S Main St)
- Rourke Ellen Mary (su 1906&'07&'12 &'15) Teach 1600 E Jackson St Springfield Ill
- Rourke Ethel Ruth (su 1914) Stu Millikin U Divernon Ill
- Rourke Margaret Elizabeth (su 1912) Teach 1600 E Jackson St Springfield Ill
- Rouse John Edward (acad 1891-2) Teach Gays Ill (Decatur Ill)
- †Routledge Thomas Elmer (acad 1902-3) Newman Ill
- ROUTSON Fred J (e eng 1901-2 '05-8 BS) Dist Mgr US Sales Co Mdse Brokers 1315 Utah St Toledo O
- Row George Edward (m eng 1892-6 BS) M Eng 1104 S 34th St Omaha Neb
- Rowand C Dale (acad 1906-7 Also U Chgo) Ag Sidell Ill
- ROWAND Kile Edward (l 1904-7 LL B) Ag Fairmount Ill
- †Rowan Minnie Jane (sp mus 1904-5) Sidell Ill
- Rowden Lottie Della (Mrs M F Hutton) (la 1907-9 Also W Ill St Nor) Asst Prin H Sch Farmington Ill (Canton Ill)
- Rowden William Clarence (acad 1905-6 e eng 1906-9) Ag R6 Canton Ill
- Rowe Charles Baer (arch eng 1913-) Stu 316 W 61st St Chicago
- ‡Rowe Clinton Albert (ag 1912-13) 902 S Fifth St Clinton Ill
- ‡Rowe Edward Arthur (la com 1874-5) Indianapolis
- Rowe Edwina Walker (Mrs F W Botts) (la 1907-8) Home 4 Oakdale Apt Margaret & Oak Sts Jacksonville Fla (Griffith Av Owensboro Ky)
- Rowe Enos Marion (ag 1910-14 BS) Teach Sidell Ill
- †Rowe Eugene Chauncey (e eng 1910-13 Also Pur U) Veedersburg Ind
- Rowe Herbert Brunskill (acad 1891-2 la 1891-5 BS) Mfg & Phar 201 N Central Av Paris Ill
- Rowe Howard Lester (e eng 1904-7 Also Colo Springs Sch Mines) Gen Sec YMCA Grand Island Neb
- Rowe Jack LeRoy (e eng 1915-) Stu 1542 S Clifton Park Av Chicago
- Rowe James (m eng 1913-) Stu 709 Walnut St Three Rivers Mich
- ROWE Richard Yates (la 1912-13 AB Also U Chgo) Agency Mgr Clover Leaf Casualty Co 1152 W State St Jacksonville Ill
- ROWE William Briggs (acad 1888-9 la 1889-93 AB) Ag Freeport Kan
- ROWELL Chester Harvey (PhB(Mich) '88 Also U Halle & U Berlin Teach Baxter Coll & Racine Coll Instr Ger U Ill 1897-8) Edit & Part Owner Fresno Republican 269 Forthcamp Av Fresno Cal
- Rowen Marjorie Mary (la 1910-11) Bk Clk Genoa Ill
- ROWLAND Claude Kerlin (la 1908-9 AB g 1909-10 LL B) Law 1425 Boatmans Bk Bldg St Louis (3726 Washington Av)
- ROWLAND Elbert M (l 1899-1900 LL B) Edit Mt Carmel Ill
- ROWLAND Floyd Elba (la 1913-14 AB g 1914-15 AM BS(Ore Ag) '07) Asst Chem U Ill 1306 W Stoughton St Urbana Ill (512 S 13th St Corvallis Ore)
- Rowland Leslie William (la com 1912-13) Jour c/o Gazette Kalamazoo Mich (306 Marion St Oak Park Ill)
- Rowland Nestor Sherman (ag 1915-) Stu 41 Maple St New Haven Conn
- Rowland Mrs R G (see Wiley Jane)
- Rowland Sidney Archie (g sc 1909-13 AB(Ouachita) '07 Asst Math U Ill 1911-14) Instr Math Union Coll Schenectady NY
- *Rowlen John Robinson (sp 1868-70) d Chicago
- ROWLEY Adeline Whitney (Mrs James Kewley) (AB(De Pauw) '95 Also Mich St Nor U Teach Voice Young Ladies Sch Columbia Tenn 1895-6 do U Ill 1896-7 do Onarga Sem 1898-9) Home Onarga Ill
- †Rowley Allen Kirke (ag 1907-9) 10340 Longwood Blvd Chicago
- Roy Archie Bertrand (m eng 1901-4 Also Chgo Nor) Teach 5424 Wadean Pl Oakland Cal
- Roy Frank Winston (e eng 1915-) Stu 307 W Seminary St Danville Ill
- Roy Herman Emil (arch eng 1912-13) Mfg & Rail Insp 2852 E 91st St Chicago
- Roy Howard Meek (e eng 1901-5 BS) Chf Eng Amer Zinc & Chem Co Langeloth Pa (Box 333 Burgettstown Pa)
- Roy Mrs H M (see Burwash Florence L)

- Roy Robert Oscar (e eng 1898-9)
Pres Ashley Constr Co Alexandria
La
- Roy Rose Elizabeth (Mrs C A Myers)
(mus 1903-5 Also Chgo Mus Coll
1905-7) Home 308 Jerome St Mar-
shalltown Ia
- Roy Surya Kauta (ag 1911-14 BS g
ag 1914-15 Also U Allahabad India)
Taki 24 Perganas India (Lucknow
India)
- Roy Walter Clarence (su 1914) Phys
Dir 2909 E 91st St Chicago
- *Royal Lester Harris (la com 1910-11)
d Sept 15 1912 Salem Ore (Mt Ver-
non Ill)
- †ROYALL Charles Crecy (la 1900-4 AB)
301 E Green St Champaign Ill
- ROYCE Bertha Ella (Mrs W G Hum-
mel) (lib 1902-4 BLS Also Syr U &
Buffalo NY Teach Tr Sch Asst Ref
Dept Lib U Ill 1904-6 Instr do
1906-8) Home 2618 Cedar St Berke-
ley Cal
- ROYCE Edward (AB(Harv)'07 Also
Stern Conserv Berlin 1908-10 Instr
Piano U Ill 1911-12) Dir Mus Dept
Middlebury Coll 1913- Middlebury Vt
(103 Irving St Cambridge Mass)
- Royce Grace Edna (Mrs C C Gamerts-
felder) (ag h sc 1910-12) Home De-
corah Ia
- Royce Julian Arthur (e eng 1906-10)
R Est & Ins 76 Washington St Nap-
erville Ill
- Royce Mrs J A (see Funk Irene M)
- Royer Mrs Adelaide Danely (sp la 1908-
10 Also NW U) Home 801 W Ore-
gon St Urbana Ill
- Royer Anna Elizabeth (Mrs T E Lind-
sey) (la 1887-8) Home 713 W Elm
St Urbana Ill
- Royer Florence A (la 1909-12) 929
E 45th St Chicago
- Royer Helen Adam (sp mus 1911-12 sp
la 1912-13) 929 E 45th St Chicago
- ROYER Joseph William (arch eng 1891-
5 BS) Arch 311 Flat Iron Bldg Ur-
bana Ill (801 W Oregon St)
- †Roydsdon Emmett Russell (acad 1893-
5) 412 W Clark St Champaign Ill
- Roydsdon Grace Elizabeth (Mrs Wm Mc-
Cormick) (sp 1893-4) Home 412 W
Clark St Champaign Ill
- ROYSDON William Ira (la 1891-5 BL)
Bus Mgr 412 W Clark St Champaign
Ill
- Royse Lucy Ellen (su 1901 & '02) Stu
Art Ill Wom Coll Jacksonville Ill
- Rozanski Otto (e eng 1913-14) 516 S
Cherokee St Taylorville Ill
- *Rubens Harry Jr (su 1908 law 1908-
9 Also NW Law Sch) Glencoe Ill
- RUBEY Harvey Kelly (e eng 1902-5 BS
Also Mo Sch Mines) C Eng U Wash
1009 E 40th St Seattle
- Rubright Franklin LeRoy (la 1914-)
Stu Emerson Ill
- Rubush Preston C (sp arch 1887-8)
Arch 430 Amer Cent Life Bldg In-
dianapolis
- RUBY George Benjamin (chem eng 1911-
15 BS) Chem Eng Dept Corn Ex-
change Bldg The Kennicott Co Chi-
cago (Yorkville Ill)
- RUBY Irving Randolph (chem eng 1909-
13 BS) Chem Eng Mishawaka Wool-
en Mfg Co 928 E Second St Mish-
awaka Ind
- RUCKEL John Garland (ag 1909-14 BS)
Clk Williams Mus Co Birmingham
Ala (848 S Glenwood Av Springfield
Ill)
- Rucker Herbert Judson (ag 1911-13 BS
(Ill Coll)'11) Prof Ag Blackburn
Coll Carlinville Ill (Geneseo Ill)
- Rucker Melvin Barnett (ag 1906-8)
Ag R1 Argenta Ill
- Rucker Mrs William (see Hatch Edith
H)
- Ruckman John W (la 1877-8) Col
Coast Artillery Corps Naval War Coll
Newport RI
- RUCKMICH Christian Alban (AB
(Amherst)'09 AM(do)'12 PhD(Cor)
'13 Instr Psychol Cor U 1911-13
Instr Psychol U Ill 1913-15) Assoc
Psychol U Ill 1915- 709 W Nevada
St Urbana Ill
- Ruckmich Mrs C A (see Theilen Mar-
garet K)
- Ruddick Lillie (Mrs Owen Smith) (sc
1875-6) Jacksonville Ill
- Rudin Oliver Wendell (su 1907 Also
Pur U) E Eng Western Elec Co
2155 N Kenneth Av Chicago (Trin-
idad BWI)
- RUDNICK Paul Frederick Augustus (sc
1895-9 BS) Chf Chem Armour & Co
Chicago (2007 Milwaukee Av)
- †Rudy Franklyn (mus 1904-5 MD
(Med Coll Ind)'92) Med Champaign
Ill
- *RUDY William Dole (sc 1875-80 BS)
d July 16 1899 Washington
- Rue Harold Dale (m eng 1908-9) Sales
Mgr 49 E 39th St Chicago (1116 E
Marquette Rd)
- RUE Orlie (m eng 1911-15 BS) Eng
Dept Cent Ill Pub Ser Co 1204 Mar-
shall Av Mattoon Ill
- Ruedi Charles Henry (arch eng 1913-
15 com 1915-) Stu 3733 Laclade
Av St Louis
- Ruediger Mrs G F (see Brayton Abby)
- Rueff Joseph Alvin (m eng 1912-)
Stu 402 Wisconsin Av Oak Park Ill
- RUEHE Harrison August (ag 1907-11
BS Instr Ag U Cal 1911-12 Instr

- Dairy Mfg Ag Coll & 1st Asst do Exp Sta U Ill 1912-15), Assoc Dairy Mfg Ax Exp Sta U Ill 1915- 1014 S Lincoln Av Urbana Ill
- Ruche Mabel Louise (mus 1914-) Stu 1014 S Lincoln Av Urbana Ill
- Ruehl Roy Edward (ag 1914-15) 1339 Hood Av Chicago
- Ruff Edgar John (se 1907-8) Supt Brewery 935 Monroe St Quincy Ill
- Ruff George William (sp ag 1906-7) RR Conductor Portland Ore (Shelbyville Ill)
- Ruffner Lester Lee (sp ag 1900-1) Undertaker Prescott Ariz (Mason Ill)
- Ruffner Rachel (ag h se 1913-15) Teach Casey Ill (Marshall Ill)
- ?Ruger William Vernon (la 1870-3) Beaufort NC
- ?Rugg Arthur Edwin (acad 1902-3) Urbana Ill
- Rugg Daniel Maltby (m eng 1906-10 BS) Asst Supt Coke Plant Indiana Steel Co 240 McCollis Chattanooga Tenn
- RUGG Earle Underwood (la 1911-15 AB g 1915-) Stu 142 Day St Fitchburg Mass
- RUGG Edna A (Mrs C D Hubbard) (la 1899-1900 AB AB (Portland) '98) Home 125 Woodland Av Oberlin O
- *Rugg Fannie L (Mrs C J Elks) (la 1874-5) d May 13 1913 Oxford O
- RUGG Frederick D (la 1877-82 BL) Mgr Nat Life Ins Co Chicago (507 W University Av Champaign Ill)
- Rugg Mrs F D (see Maltby Cora)
- RUGG Harold Ordway (g la 1911-15 PhD BS(Dart) '08 CE(Thayer Sch C Eng) '09 Instr Mech Draw & Desc Geom Dart Coll 1908-9 Instr C Eng Millikin U 1909-10 Act Prof C Eng do 1910-11 Instr Gen Eng Draw U Ill 1911-15) Instr Ed U Chgo 5813 Dorchester Av Chicago
- ?Ruggles Henry Paul (e eng 1904-5) 5180 Fairmont Av St Louis
- Rugh Lucien Edgar (m eng 1914-15 ag 1915-) Stu Arcola Ill
- †Rugh Walter Evans (acad 1899-1900) Blue Mound Ill
- Ruhl William Allen (ag 1912-13 Also St Johns Coll) Ins 2837 N Calvert St Baltimore Md
- Ruhm John Jacob Gregory (sp se 1884-5 AB(Vanderbilt) '84 LLB(Cumberland) '86) V-Pres & Treas Ruhm Phosphate Min Co & Owner Mt Pleasant Elec Co Mt Pleasant Tenn
- RUKIN Max (la 1912-15 AB Also Valparaiso U) c/o Child's Restaurant 55 Hanson Pl Brooklyn NY (2106 Euclid Av Cleveland)
- RULE Carrie Le Verne (la 1906-10 AB) Teach 416 26th St Cairo Ill
- Rule Eva Ara (ag h se 1906-8 Also W Ill St Nor) Teach 416 26th St Cairo Ill
- RULISON Harold Kirk (g econ 1915-BS(Cor) '15) Asst Dairy Husb Ag Exp Sta U Ill 1915- 502 E John St Champaign Ill (Angelica NY)
- *Rumbold Joseph (acad 1886-7) d 1898 Forrest Ill
- RUMMERY Fay (ag 1909-13 BS Also Beloit Coll) Dairy 121 N Kinney St Angola Ind
- RUMP Charles Albert (e eng 1902-6 BS'07) Lockport La
- RUMP Guy Henry (e eng 1900-4 BS CE'12 Instr C Eng U Ill 1905-6) C Eng 1929 State St Quincy Ill
- Rumsey Darce F (l 1909-10 LLB (Mich) '13 Also S Ill St Nor) See 125 Fourth St SE Washington (Golconda Ill)
- Rumsey Lois (la 1915- Also Millikin U) Stu 804 E Ninth St Muscatine Ia
- Rumsey Mary Hilliard (la 1914- Also Millikin U) Stu 804 E Ninth St Muscatine Ia
- †Runck Charles Allen (l 1904-6) Sheldon Ill
- Rundle Frank (g 1897-8 AB(Hanover) '96) Merc & Mayor 118 E Main St Clinton Ill (715 W Adams St)
- Rundle Howard Edward (ry e eng 1913- Also Cor U) Stu Iron Mountain Mich
- Rundle W B (ag 1913-) Stu 118 E Main St Clinton Ill
- Rundles Charles Morton (acad 1909-10 la 1910-) Stu Hometown Ind
- RUNDLES Don Cameron (acad 1902-3 sp ag 1902-3 '05-9 '14-15 BS) Hometown Ind
- RUNDLES Earl (acad 1906-8 e eng 1909-13 BS) C Eng Ft Wayne Ind
- Rundles Guy (acad 1907-8 sp law 1908-10 Also U Tex & U Colo) Law 134 E Berry St Ft Wayne Ind (1133 Elmwood Av)
- RUNDLES John Clinton (ag 1906-8 '09-11 Feb '15 BS Also Earlham Coll) Ag Mgr US Dept Ag Washington (Hometown Ind)
- Rundles William Loyd (e eng 1910-15 ag 1915-) Stu Hometown Ind
- Rundquist Elmer Theodore (ag 1914-) Stu 15025 Main St Harvey Ill
- Rundquist John Martin (e eng 1909-12) RR C Eng 348 W 77th St Chicago (6401 Normal Blvd)
- Runft Mrs E O (see Henning Edna

- Ellen)
- Runk Oliver (m eng 1908-11 '12-13)
C Eng 1311 Internat Life Bldg St
Louis (306 W Fifth St Sterling Ill)
- RUNKEL Homer (se 1906-11 BS Also
E Ill St Nor) Gov Chem 4008 Fifth
St NW Washington
- Runkel Mrs Homer (see Mann Mary
B)
- Runneberg Elton Cromwell (ag 1913-)
Stu Crosby Tex
- Runyan Clarence Edson (arch eng
1913- Also U Ore) Stu 1053 Fourth
Av Eugene Ore
- Ruple Mrs Robert E (see Kibby
Sarah E)
- Rupp Andrew Oliver (acad 1881-2 la
1882-4) Edit Chenoa Times Chenoa
Ill
- RUPP Lewis William (g la 1910-11 AM
AB(Carthage)'10) Theol Stu Luth-
eran Sem Maywood Ill (774 Main St
Conneant O)
- Ruppel Arthur Daniel (ag 1915- Also
U W Va) Stu 23 Nahant St Lynn
Mass
- Ruppel Paul Earl (m eng 1915-) Stu
305 W Ninth St Beardstown Ill
- Rupprecht Edgar (acad 1894-5) c/o
Western Valve Co Chicago (188 N
Market St)
- Rush Francis Edward (e eng 1911-12
Also Corpus Christi Coll) Trav 79 N
Prairie St Galesburg Ill
- Rush Ida F (Mrs N S Spencer)(la
1880-1) Home 1401 W University
Av Champaign Ill
- RUSH Ira Leon (arch eng 1911-15 BS)
Arch Minot ND
- *Rush Louis Albinus (m eng 1905-7)
d April 20 1909 Byron Ill
- Rush Mary (la 1872-3) At home 1401
W University Av Champaign Ill
- Rush Paul White (la 1914-) Stu
Pittsfield Ill
- Rush Philip Scott (la 1904-5) Mgr
R G Dun & Co Butte Mont
- Rush Roy Leslie (la 1911-13 '14-)
Stu Mesa Id
- ?Rush Sarah (sp 1872-3) Champaign
Ill
- RUSHER Floyd Elza (ag 1908-12 BS)
Sales Box 42 Terre Haute Ind (Sul-
hivan Ind)
- Rusk Bessie Frances (su 1915) Libr
Areola Ill
- Rusk Earl Wilson (ag 1906-7 BS(Mo)
'09) Ag Mexico Mo
- Rusk Erva Merle (la 1907-8) Teach
Rantoul Ill
- RUSK Forrest Seiler (arch eng 1908-9
BS Also Ohio St U) Arch 145 N
High St Columbus O
- RUSK Henry Perly (BS(Valparaiso)
'04 BSA(Mo)'08 MSA(do)'11 Asst
An Husb U Mo 1908-9 1st Asst An
Husb Ind Exp Sta Pur U 1909-10
Assoe Beef Cattle U Ill 1910-13) Asst
Prof Cattle Husb & Asst Chf do Exp
Sta 607 Michigan Av Urbana Ill
- Rusk Mrs H P (sp mus 1911-12 BS
(Mo)'09) Home 1306 S Orchard St
Urbana Ill
- RUSK Ralph Leslie (la 1906-9 AB MA
(Col)'12 Also U Mo) Instr Engl
U Phillipines Manila PI (604 S
Ninth St Columbia Mo)
- Rusk William Humphrey (arch 1885-6
' BS(N Ind Nor)'82) Farm Mgr 604
S Ninth St Columbia Mo
- Ruskamp Josephine Anna (la 1905-7)
Teach 1013 Ohio St Quincy Ill
- RUSKAMP William Henry (e eng 1901-
2 '08-11 BS) Draft 6341 S Eliza-
beth St Chicago
- Ruskamp Mrs W H (see McKenzie
Edith E)
- Russegne George M (m eng 1876-9)
Designer Roberts Cal
- Russel Robbins (g chem 1914- BS
(Ill Coll)'14) Stu 1109 Mound Av
Jacksonville Ill
- Russel Stuart (la 1915- Also Ill Coll)
Stu 1109 Mound Av Jacksonville Ill
- *Russell Albert (gen 1868) d Urbana
Ill
- *Russell Annie S (gen 1874-7) d
- *Russell C M (se 1874-7 '79-80) d
- Russell Carlton A (mun eng 1910-12)
Chem 103 Mound St Joliet Ill
- RUSSELL Caroline Nondas (Mrs M E
Golding)(la 1905-9 AB'14 Also U
Chgo 1912-14) Soc Serv 1525 E 60th
St Chicago
- Russell Charles Clifton (ag 1915-)
Stu Wheaton Ill
- Russell Charles M (acad 1880-2) Ur-
bana Ill
- RUSSELL Charles Wesley (acad 1888-9
la 1889-93 AB) Ag R6 Virginia Ill
- Russell Edwin Avery (e eng 1914-)
Stu 1168 Abbott Rd Buffalo
- Russell Eugene Hamilton (ag 1914-
15) Treas Theatre Belvoir 205 W
Church St Champaign Ill
- ?Russell Frances (h se 1912-13 Also
U Chgo) 503 W Washington St Ur-
bana Ill
- Russell Frank Pores (ag 1907-8 AB
(Colgate)'02) Ag Lacon Ill
- ?Russell Frank Summer (acad 1886-7
la 1887-8) St Joseph Ill
- Russell Frederic Arthur (g la 1913-
AB(Allion)'08 AM(do)'09) Stu 213
Green St Champaign Ill
- RUSSELL George Silas (e eng 1907-9

- BS Also Baltimore City Coll) C
Eng & Chf Clk Kansas City Sewer
Div 2513 Mersington St Kansas City
Mo
- †Russell George Washington (acad
1902-4 m eng 1904-6) Homer Ill
- RUSSELL James Earl (AB(Cor)'87
PhD(Leipsc)'94 LL D(Dickenson)
'03 LL D(McGill)'09 Prof Ed U
Ill su 1900) Dean Sch Ed Teach
Coll Col U (Cambridge Mass)
- RUSSELL John Tyndale (arch eng 1907-
11 BS) Draft Int Smelt & Ref Co
Box 373 1059 Acoma St Denver
- ?Russell Joseph Edgar (sp ag 1890-1)
Ipava Ill
- ?Russell Levi Douglas (mus 1903-4
Also U Chgo) 826 W 48th Pl Chi-
cago
- RUSSELL Lewis Melvin (la com 1907-
12 AB) Adv Mgr Chgo Daily News
3634 Michigan Av Chicago
- Russell Robbins (g chem 1915- BS
(Ill Coll)'14) Water Chem 1109
Mound Jacksonville Ill
- Russell Robert Avery (ag 1907-9 Also
Cor U) Mgr & Owner Leather 1202
Michigan Av La Porte Ind
- Russell Robert Marshel (su 1915 Also
S Ill St Nor) Prin H Sch Carter-
ville Ill
- Russell Robert Royal (g hist 1915-
AB(McPherson)'14 AM(Kan)'15)
Stu 905 Illinois St Urbana Ill (Gal-
va Kan)
- Russell Stuart (com 1915-) Stu 1109
Mound Av Jacksonville Ill
- ?Russell Sullivan J (c eng 1871-4)
Elmwood Ill
- †Russell Virgil Ray (acad 1908-9 su
1905) Urbana Ill
- Russell Virginia Elizabeth (su 1914)
Stu Rockford Coll 205 W Church St
Champaign Ill
- †Russell William Cissna (sp 1897-8
'99-1900) Milford Ill
- †RUSSELL William Emmet (la com
1907-11 AB) 937 Edgecomb Pl Chi-
cago
- Russell Mrs W E (see Gross Blanche
F)
- RUSSELL Wilvan Jesse (la com 1905-9
AB) Asst Cash Pana Nat Bk Pana
Ill
- *Russell Winifred (sc 1889) d May
1891 Champaign Ill
- Russett Jasper Philip (arch eng 1913-
Also Coe Coll) Stu Mt Vernon Av
Cedar Rapids Ia
- Russinoff Evan Paul (e eng 1915-)
Stu Selo Preshevo Tirново Bulgaria
- †Russion Hoohannes (sp chem 1898-9)
Harpoot Turkey
- Russo William Joseph (ag 1915-)
Stu 514 Gilpin Pl Chicago
- Rust Clarence Arthur (ag 1915-)
Stu 624 E View St Elgin Ill
- RUST Grace Ann (sc 1910-12 AB Also
Ind St Nor Sch 1905-8) c/o Tea
Room Bayview Mich (Brownstown
Ind)
- Rust Harold Jacob (com 1915-) Stu
717 Park Blvd Pekin Ill
- Rust Louis John (e eng 1912-) Stu
717 Park Av Pekin Ill
- *Rust Louise (Mrs D E Foss)(1901-2)
d Feb 8 1910 Yonkers NY
- Rusy Benjamin Franklin (ag 1913-)
Stu 1339 S Avers Av Chicago
- *RUTAN Abram R (la com 1873-8
Cert) d June 4 1887 Dwight Ill
- ?Rutan Roscoe Chambers (sp ag 1907-
8) 1224 1st Nat Bk Bldg Chicago
- RUTENBER Frances Marie (h sc 1911-
15 AB) At home 405 W Springfield
Av Champaign Ill
- †Ruth Chester (la 1905-8) Hinsdale
Ill
- RUTH Rowland William (m eng 1912-
15 BS Also Beloit Coll) Eng Dept
Amer Well Wks Aurora Ill (157 W
Park Av)
- Ruth Thomas Lenor (la & law 1909-15
Also U Chgo) 105 Wright St Cham-
paign Ill
- RUTH Warren Albert (g hort 1915-
AB(Wabash)'06 AM(do)'09 Also
Wash U 1907-8 Instr Chem Wabash
Coll 1908-9 Asst Hort Chem U Ill
1909-13) Assoc Hort Chem Ag Exp
Sta U Ill 1913- 1017 W Illinois St
Urbana Ill
- Ruth Mrs W A (see Waddell Mary
L)
- *Rutherford Andrew (g sc 1911-12 BS
(Edinburgh)'06 AM(do)'07) Gov Ent-
om Royal Botanic Gardens d 1915
Peradeniya Ceylon
- ?Rutherford Cecil Ebert (su 1907) Box
11 Newman Ill
- Rutherford Cyrus (la com 1870-1 MD
(Pa)'77) Med Newman Ill
- Rutherford Cyrus Wilson (phar 1893-5
MD(Med Coll Ind)'99) Med New-
man Ill
- †RUTHERFORD Eugenia Elizabeth (la
1910-15 AB) Newman Ill
- Rutherford Evah Lucinda (Mrs J W
Shepherd)(la a&d 1901-4) Home Oak-
land Ill
- Rutherford Florence (la 1914- Also
Ferry Hall) Stu Newman Ill
- Rutherford Geddes William (g pol sc
1915- AB(Col)'13 AM(Harv)'16)
Stu 708 Maryland Pl Columbia Mo
- Rutherford Thomas Arthur (g sc
1907-8 BS(Prin)'03 MS(do)'07 MD

- (Pa) '07 Asst Chem U Ill 1908-9)
Chf Physician Hillside Home Clarks
Summit Pa
- Rutherford Wesley Earl (su 1906 ag
1910-11) Supt Schs Benld Ill (Gir-
ard Ill)
- †Ruthrauff Emel LeRoy (acad 1900-1)
Coon Rapids Ia
- RUTLEDGE Bertha (la 1904-6 AB Also
U Chgo) Teach 957 Valencia St
Los Angeles
- Rutledge Burtch Irwin (sc 1912-)
Stu Chatsworth Ill
- RUTLEDGE George (sc 1902-3 '07-10 AB
g 1911-12 AM '12-15 PhD Res Asst
Math U Ill 1913-14) Instr Math
Mass Tech Boston
- RUTLEDGE John Joseph (acad 1889-90
min eng 1890-4 BS PhD (JHokp) '04)
Min Eng US Bur Mines McAlester
Okla
- RUTLEDGE Nellie Irene (la 1904-8 AB)
Teach c/o Mary Osborn Mt Sterling
Ill
- Rutledge William Askins (eng 1907-
12) Credit Mgr 1535 Fremont St
Portland Ore
- RUTT Roy Weaver (m eng 1899-1903
BS Asst to Dir Eng Exp Sta U Ill
1905-10) M Eng Western Elec Co
1910- Hawthorne Ill (3421 Ivison
Av Berwyn Ill)
- Ryan Arthur Cleveland (eng 1913-14)
Henry Ill
- Ryan Benjamin Harold (ag 1915-)
Stu East Moline Ill
- Ryan Edgar (la 1883-5) 3140 Calu-
met Av Chicago (Virden Ill)
- Ryan Edwin Groves (la 1904-8) Mfg
Typewriter Supplies 1337 McCormick
Bldg Chicago (3140 Calumet Av)
- ?RYAN Fannie M (Instr Mod Lang
U Ill 1890-2) Urbana Ill
- †Ryan Francis Richard (e eng 1910-
12 Also U Notre Dame) 3020 Sheri-
dan Rd Chicago
- Ryan Frank Warren (eng 1914-15 Also
Lincoln Coll) 528 College Av Lin-
coln Ill
- Ryan Howard Robert (e eng 1915-)
Stu 504 Douglas Av Elgin Ill
- ?Ryan James Bringhorst (acad 1885-6
la 1886-7) Virden Ill
- RYAN Jessie (Mrs R O Lucke) (la
1903-7 AB) Home The Manse
Frankford W Va
- ?RYAN John Thomas (Asst Min Eng
Min Rescue Sta U Ill) Urbana Ill
- Ryan Joseph Francis (ag Feb 1916-)
Stu 117 N Maplewood Av Peoria Ill
- †Ryan Joseph Patrick (sc 1907-8 Also
Armour Inst) 7746 Coles Av Chi-
cago
- †Ryan Leo Kirk (sc 1910-12) 405
Tyler St Gary Ind
- Ryan Sara Agnes (sc 1895-6 Also
Cook Co Nor) Teach & Author 536
Addison Av Chicago
- †Ryan Thomas (e eng 1905-6) Lock-
port Ill
- Ryan Walter Richard (la 1914-) Stu
548 E 12th St Alton Ill
- ?Ryan William Asa (e eng 1908-9)
Fairmount Ill
- Ryan William E (sp ag 1907-9) Ag
R3 Delavan Ill
- RYBURN Charles A (la 1899-1900 AB
Also Ill Wes U) Ag Heyworth Ill
- Ryder Bruce Ivan (la 1915-) Stu
Bradford Ill
- Ryder Earl (e eng Feb 1916-) Stu
806 S College St Springfield Ill
- Ryder Edith Marion (Mrs F W Cald-
well) (la 1888-91) Home 623 W Wil-
liam St Decatur Ill
- Ryder Frederick William (e eng 1913-
14 Also Lehigh U) M Eng 65
Wright St Wilkes-Barre Pa
- †Ryder Gaylord C (acad 1895-6) Mon-
ticello Ill
- ?Ryder Gilbert Emery (ry eng 1905-6
Also Wis U) Sandwich Ill
- †Ryder Olive Maria (la 1909-11) Sand-
wich Ill
- Rydor Earl (e eng 1915-) Stu 806
S College St Springfield Ill
- †RYLEY Prof (Prof Ed U Ill su
1900) London
- *Ryno Walter Eugene (sp ag 1905-6)
d May 15 1910 R5 Canton Ill
- RYTHER Henry White (m eng 1909-15
BS Also Lewis Inst) Eng Armour
& Co 6606 Yale Av Chicago
- Saathoff George Webster (e eng 1902-
6) E Eng 414 Joplin St Joplin Mo
- Sabel Walter Frank (acad 1906-10
arch eng 1909-10) Foreman Crescent
Furniture Co 118 Edgar St Evans-
ville Ind
- Sabin Albert Robbins (ag Feb 1916-)
Stu 6310 Blackstone Av Chicago
- *Sabin David Dickey (Trustee 1876-9
Memb Ia Legis 1860-2 Dep US Mar-
shal Nor Dist Ill) d Dec 13 1909
Belvidere Ill
- Sabin Donald Verne (l 1910-11 Also
Ill Coll Photog 1912) Photog 405 W
Clark St Champaign Ill
- Sabin Earl Clavin (e eng 1888-9)
Estimator for Contr A W Stoolman
510 W Union St Champaign Ill
- Sabin Ethel Ernestine (g philos 1914-
AB (Wis) '08 MA (do) '14) Stu 1908
Arlington Pl Madison Wis
- Sabin Eugene F (la com 1875-6) Pur-
chasing Agt Amer Ins Co Newark

- NJ (1807 Post Av Rockford Ill)
 Sabin Irwin C (chem 1874-5) Bkpr
 Ill Tract Co 706 W Healy St Cham-
 paign Ill
 †Sabin Nellie (acad 1891-2) Stoning-
 ton Ill
 Sachrison Julius Alvin (sp ag 1914-
 15) Batavia Ill
 SACHS Ivey Floyance (lib 1907-9 BLS
 AB(Westfield) '03) Libr Pullman
 Wash
 SACHS Ward Hanson (ag 1914- BS
 (Ill Wes) '10 Asst Soils U Ill 1910-
 13) Assoc Chem Ag Exp Sta U
 Ill 1913- 708 Michigan Av Urbana
 Ill
 Sachse Edward George (m eng 1892-
 3) Elec Contr Morris Ill
 SACHSE William Gustavus (m eng
 1902-5 AB MD(Rush) '08) Med 217½
 Liberty St Morris Ill
 Sachsel Otto Roscoe (chem 1907-9)
 Sales 5943 Magnolia Av Chicago
 Saek Phillip Jr (arch eng 1909-10)
 Bus Mgr & Lumberman Polk Neb
 Sackett Clark Harold (su 1908 AM
 (Ober) '07) Teach 5141 Cabanne Av
 St Louis
 Sackett Fred Ward (la 1915-) Stu
 915 N Oak St Danville Ill
 ?Sackett Homer M (m eng 1874-5)
 Decatur Ill
 *Sackett John W (la com 1875-7) d
 Rantoul Ill
 Sackett Josephine Thomson (lib 1911-
 12 AB(Brown) '11 Also NY St Lib
 Sch 1912-13) Asst Ref Dept Car-
 negie Lib Pittsburg (37 Arlington Av
 Providence RI)
 *Sackrider Charles Norman (m eng
 1910-12) d Sept 22 1913 Neguam
 Mich (Ishpeming Mich)
 Sackrison Julius Alvin (ag 1911-15)
 c/o Prairie Farmer Publ Co 538 S
 Clark St Chicago (24 S Jackson St
 Batavia Ill)
 SADAKICHI Taniyama (c eng 1907-9
 BS Also U Colo) Eng Amer Trad
 Co 11 chome Yurackucho (Kojima-
 chiku Tokyo Japan)
 Sadler Lucille (la 1913-15) Teach
 Grove City Ill
 SADLER Walter Clifford (ry c eng 1909-
 13 BS) C Eng Great N RR 136 S
 Porter St Elgin Ill
 Saelhof Clarence Charles (la 1915-)
 Stu 4639 Fulton St Chicago
 SAEMANN Mabelle Oletta (lib 1907-9
 BLS AB(Wis) '05) 103 Ried St Ply-
 mouth Wis
 Saffell Gladys Deforest (acad 1907-8
 '10-11 sp mus 1912-15 la 1915- Also
 Knox Conserv Mus) Stu 702 W
 Green St Urbana Ill
 SAFFER Louis B (1 1899-1900 LL B)
 Law 911 W Oregon St Urbana Ill
 *Safford A B (la 1875-7) d Crete
 Ill
 SAFFORD Edward B (se 1896-1900 BS)
 Ag R3 Sycamore Ill
 Safford John T (ag 1875-6) Fruit
 1515 Main St Keokuk Ia
 Sage Charity Edenia (Mrs N A Flem-
 ing Jr) (ag 1909-10) Home The Elms
 R29(7) Ottawa Ill
 Sager Albert Claire (su 1914 Also
 Greenville Coll) 422 E Main St
 Greenville Ill
 Sager Anna Ellen (la h se 1911-13
 '15- Also N Ill St Nor) Stu 603
 Garfield Av Belvidere Ill
 SAGER Fred Anson (g eng 1896-8
 BS(Mich) '94 Asst Physics U Ill
 1894-6 Instr Physies & Asst Prof Phy-
 sics do 1896-1903) Contr Eng Elec
 Meeh & C Eng 1903- 105 S LaSalle
 St Chicago (Glencoe Ill)
 Sager Mrs F A (see Stansbury Alta
 L)
 Saidla Glenn Ereal (ag 1915- Also
 Wabash Coll) Stu Crawfordsville
 Ind
 Sailer Frank (ag 1914-) Stu 2807
 W 22nd St Chicago
 SAILOR Ira Carl (sp ag 1908-10 ag
 1912-15 BS Also Eureka Coll) Ag
 Cissna Park Ill
 ST JOHN Alfred Harvey (m eng 1903-
 7 BS) Ag Grandin ND
 ?St John Homer Erin (se 1896-7)
 Rockford Ill
 St Lawrence James R (ag 1911-13)
 Ag 7601 Normal Av Chicago
 *St Vrairie Savinien (acad 1879-80) d
 Oct 11 1890 Chester Ill
 *SAKAGAMI Yaosuzo (la 1903-5 AM
 AB(Minn) '97 ML(do) '99) Waka-
 gamaken Japan
 Sakryewsky Fred William (ag 1912-
 13) Stu Kent Coll Law 918 Mil-
 waukee Av Chicago
 Salamson Max J (eng 1892-3 BS
 (Armour) '97 MD(Rush) '04) Med
 2031 Fowler St Chicago
 SALAZAR Jose Urbano (sp ag 1910-14
 BS Also U Ariz) 2100 Libertad St
 Chihuahua Mex
 Salb Albert (la 1899-1900 '01-2)
 Photog 170 Main St Petaluma Cal
 Salbe Roy Meredith (su 1912 Also
 W Ill St Nor) Teach Gerlaw Ill
 SALE C Stanley (BS(Pur) '06) Asst
 to Dir Eng Exp Sta & Instr C Eng U
 Ill 1915- 1206 S Orchard St Ur-
 bana Ill
 †Sale Charles Elliott (sp 1868-70) Ret

- Effingham Ill
- *Sale Dwight Orville (acad 1905-6 la 1906-7) d Dec 13 1907 Urbana Ill
- Sale Edna Marie (Mrs J McCoy) (la 1900-1 Also Grad NW Sch Orat) Home & Teach Reading 606 W Main St Urbana Ill
- Sale Eva Cornelia (Mrs A A Jones) (acad 1899-1901 Also Ill St Nor U) Home R3 Plain City O
- †Sale Leslie Oscar (acad 1890-1) Fisher Ill
- Sale Russell (acad 1901-2) Milk Insp Linden Heights O
- Salerno Joao (arch eng 1914-15 Also Mackenzie Coll) Stu Soracaba S Paulo Brazil
- Saleski Felicitas Anna (la 1906-7 Also NY Lib Sch & U Wis) Libr Pub Lib St Louis (625 N Colony St Meriden Conn)
- Saliba Habeeb Tannoos (la 1901-4) Mfg Campbell Mo
- Salisbury Earl Miller (la com 1911-13) Mere Mason Mich
- SALISBURY Ethel Imogene (la 1909-13 AB) Teach 445 Judd St Woodstock Ill
- SALISBURY George Washington (ag 1912-15 BS Also W Ill St Nor) Teach H Sch Effingham Kan (R3 Astoria Ill)
- Salisbury Herbert Spencer (g 1900-1 BS (Carthage) '99) Surv & Drainage Mgr 245 Wabash Av Carthage Ill
- Salisbury Lucy Tomlin (sp mus 1903-4) At home 1253 Everett Av Louisville Ky
- Salisbury Meta Emogene (la h se 1914-) Stu 907 W Oregon St Urbana Ill
- Salladay George Ray (se 1898-9) Ag R2 Fairmount Ill
- Salladin George Edward Jr (la com 1914-15 com 1915-) Stu Milford Neb
- Sallee Gordon Francis (m eng 1912-13) 617 Van Buren St Litchfield Ill
- ?Sallee Lewis F (sp 1884-6) York Neb
- Salmer Clara (lib 1905 AB(SD) '03) Carroll Apts Sioux City Ia
- ?Salmon Charles Prebel (la 1904-5 Also Adrian Coll) 1708 Newstead Av St Louis
- *Salter Ernest Watkins (acad 1887-8 se 1888-9) d April 23 1904 Jersey City NJ (Stronghurst Ill)
- *Salter Rembrandt R (se 1870-2) d Feb 3 1909 Pueblo Colo
- Saltzman Herbert Ollie (arch eng 1913-15) 1401 S California Av Chicago
- eago
- †Salyers Harrison (acad 1894-5) Monticello Ill
- ?Salyers John Oswell (acad 1900-1 se 1901-2) Monticello Ill
- †Salyers Roland (sp ag 1903-5) Monticello Ill
- Salyers Mrs Roland (see Drew Elva E)
- †Salzman Osear R (su 1905) Grantfork Ill
- Sammis Mrs Flora Elizabeth (Mrs J L) (mus 1904-5 Also U Wis 1906-7) 234 Breese Terrace Madison Wis
- Sammis Mrs John (see Curtis Flora C)
- SAMMIS John Langley (se 1893-7 BS g 1897-9 MS PhD(Wis) '06 Asst Chem U Ill 1897-1900 & su 1904 Instr do 1900-5 Asst Prof Dairy Husb U Wis 1907-12) Assoc Prof Dairy Husb U Wis 1912- Madison Wis
- †Sammons William Edward (arch eng 1907-8) 209 Charles St Towanda Pa
- SAMPLE John C (arch eng 1895-6 BS g 1896-7 M Arch BCE(la St) '95 CE (do) '05) Consult Eng 1 Madison Av New York
- ?Sampson Charles C (e eng 1871-3) Fair Play Wis
- †Sampson Harry Coolidge (e eng 1903-6) Highland Park Ill
- Sampson Inez Estella (h se 1911-13) Stu Oberlin Conserv Peoria St Washington Ill
- Sampson Lloyd Carson (l 1910-13) Stu Law NW U Washington Ill
- Sampson Lotta Anne Delana (ag 1907-8) Ag Petersburg Ill
- †Sampson Luther Vivian John (sp ag 1906-7) Petersburg Ill
- SAMPSON William Edgar (l 1903-5 LLB BS(ill Coll) '98) Law 7 Marine Bk Bldg Springfield Ill (403 S Seventh St)
- Sampson Mrs W E (see Dobbins Ethel I)
- †Samson Bernard Toblante (su 1908 Also NW Phar Coll) Candaha Pam-panga PI
- SAMSON Charles Leonard (m eng 1897-1902 BS) M Eng 908 Sheridan Rd Chicago
- SAMSON George Roy (la 1898-1902 AB ag 1903-5 BS) Instr An Husb Ore Ag Coll Corvallis Ore •
- SAMSON Inez Rose (la 1900-4 AB) 311 W High St Urbana Ill
- †Samson John Frank (la 1882-4) Oroville Wash
- †Samter Miriam Lucille (ag h se 1909-12) 229 N 52nd Av Austin Ill

- SAMUELS Alexander Felix (g sc 1914-15 AB(Wis)'10 Res Asst Astron U Ill 1914-15) Teach Isabela Luzon PI (West Salem Wis)
- Samuels Alice (Mrs A L Cline)(su 1902 Also S Ill St Nor) Teach Marion Ill
- Samuels Freda Irma (la 1914- Also NW U) Stu 5254 Wayne Av Chicago
- SAMUELS Johnathan Huntoon (m eng 1884-8 BS) M Eng 823 Third St Ft Madison Ia
- Samuels Theresa Minna (la 1914-) Stu 5216 Michigan Blvd Chicago
- SAMUELS Thomas Walter (la 1905-9 AB g 1911-12 AM '12-14 LLB) Law 405 Citizens Bk Bldg Decatur Ill
- Samuels Mrs T W (see Flickinger Pauline E)
- Samuelson Mrs (see Hazen Fanny)
- SAMUELSON Raphael Adelphard (e eng 1911-15 BS) Auto 466 Stella St Elgin Ill
- SANBORN Frank Berry (BS(Dart)'87 CE(do)'89 MS(Harv)'98 Asst Prof C Eng Tufts Coll 1899-1901 Asst Prof C Eng U Ill 1908-9) Prof C Eng Tufts Coll 1901- Cambridge Mass
- ?Sanchez Alejandro (acad 1885-6) Chihuahua Mex
- SANDALL Ernest Eugene (ag 1908-13 BS) Ag Burlington Ill (R2 DeKalb Ill)
- Sandberg Carl Eric (sp 1896-8 MD (Chgo Med & Surg)'08) Med 1001 W 59th St Chicago
- ?Sandberg Eskil Arvid (m eng 1904-5 Also U Halsingfors Finland) 315 N Franklin St Chicago
- SANDBERG Reuben Lawrence (acad 1906-7 e eng 1907-12 BS) Designer & Checker CM&StP RR 1942 Winona Av Chicago
- †Sandberg Victor E (m eng 1904) Westfield NY
- Sandehn Casper Wilhelm (la 1914-15) 1514 E State St Rockford Ill
- †SANDEL Ida Susan (la 1895-9 AB) Champaign Ill
- Sanders Mrs (see Holderman Harriet)
- SANDERS Alvin Howard (Hon DAG 1905) Edit Breeder's Gazette 542 S Dearborn St Chicago
- ?Sanders Benjamin Edson (acad 1906-7) Plano Ill
- Sanders Frank Smith (sp arch 1902-3 Also De Pauw U) Cash Republic Mfg Co 4737 N Lincoln St Chicago
- Sanders Frank Wilson (ag 1915- Also U Cin) Stu 2918 Montana Av Cincinnati
- SANDERS George Edward (sc 1911-14 '14-15 BS) 105 E Davidson St Champaign Ill
- SANDERS George Ethelbert (Field Asst St Entom Ofc 1908-9) Gov Central Exp Sta Ottawa Can
- ?Sanders George Luman (acad 1886-7 m eng 1887-9) Waterloo Ia
- ?Sanders John James (e eng 1903-6) 700 W Fullerton Av Chicago
- SANDERS Laura Marie (h sc 1909-14 AB) 603 Armory Av Champaign Ill
- †Sanders Mabel Alberta (sp la 1908-9) 212 W White St Champaign Ill
- SANDERS Ralph Lloyd (acad 1909-10 e eng 1910-14 BS) C Eng 1543 Transp Bldg Chicago
- †Sanders Ralston Harvey (acad 1890-1 m eng 1890-2) 860 Washington Blvd Chicago (358 Dearborn St)
- Sanders Sarah Isabella (g la 1913-14 AB(Vas)'09) 502 W Van Buren St Ottawa Ill
- SANDERS Theodore Marcus (arch eng 1898-1902 BS) Arch 39 Urguhart Bldg Little Rock Ark
- Sanderson Arthur Kingston (m eng 1915-) Stu 219 S Spring Av La Grange Ill
- †Sanderson Otto Alvin (sp ag 1905-6) Malta Ill
- Sandford Mrs Eva Phillips (Mrs W E)(se 1895-6 Also U Mich 1891-3) Home Kewanee Ill
- Sandford William Emanuel (acad 1887-8 sc 1888-91 PhC(Mich)'92 Asst Chem U Ill 1892-3 Asst Chem & Instr Phar do 1893-4 Instr Phar do 1894-6) Mfg Kewanee Ill
- Sandidge Clyde Rily (su 1910 Also S Ill St Nor) Teach Freeburg Ill
- SANDIFUR Claude Williamson (sc 1906-9 AM 1909-11 AB(Ind)'06 Also Marion Nor Coll 1899-1900 Instr Physics U Ill Acad 1906-11) Teach 1426 Alta Vista Blvd Los Angeles
- Sandler Edward Adolf (la 1915-) Stu 315 Eighth St Cairo Ill
- †Sandmeyer Eugene Wilbur (sp ag 1909-10) Chenoa Ill
- †Sandmeyer John Henry Jr (sp ag 1911-12) Chenoa Ill
- Sandquist William Andrew (sp ag 1899-1900) Ag Victoria Ill
- Sands Effie Louisa (lib 1907-8 AB (Neb Wes U)'05) Asst Libr St Nor Sch Bellingham Wash
- Sandstedt Emil Fernando (la com 1911-12) Mgr Groc 427 E Orleans St Paxton Ill
- †Sandusky Abe (acad 1900) Indianola Ill
- Sandusky Will Josiah (sp ag 1908-9) Ag Indianola Ill

- Sandvold Conrad Elmer (com 1915- Also Morningside Coll) Stu Moorehead Ia
- Sanford Mrs (see Swayne Ethel)
- SANFORD Delia C (lib 1898-1900 BLS) Libr U Wis Lib Madison Wis
- SANFORD Edwin William (e eng 1902-6 BS) Asst Eng CRI&P RR 616 18th St Moline Ill
- Sanford Elbert Harmon (sp ag 1904-5) Ag & Dairy Polo Ill
- Sanford Harriet Adelaide (la h se 1912-) Stu 106 Robinson St Danville Ill
- Sanford Juanita Lorraine (la 1915 Also Ind U) Stu R11 Lebanon Ind
- Sanford Miles Blinn (la 1913-14 Stu Cor U 217 S Ashland St La Grange Ill
- Sanford Pearle Clayton (su 1915 Also Olivet Coll) Coach & Teach Marshalltown Iowa
- ?Sanford Robert McMyynn (acad 1903-4) 1445 E Capitol St Washington
- ?Sanford Wilber Hoyt (sp ag 1900-1) Murrayville Ill
- Sanford Willard Clarke (se 1884-7 BS(Mo)'88 MD(NW)'90) Med 31 N State St Chicago
- SANGDAHL George Stanley (acad 1908-9 e eng 1909-13 CE Also Armour Inst) C Eng 7117 Harvard Av Chicago
- Sankee Ruth (lib 1914-15 AB(Kan)'14) Libr Sam Houston Nor Inst Huntsville Tex (1107 N Hampshire St Lawrence Kan)
- Sankay Claude Wilson (su 1915) Teach H Sch R5 New Castle Pa
- †Sanmann Anna Johanna (acad 1909-10) Havana Ill
- Sanmann Frank Paul (ag 1915-) Stu R2 Havana Ill
- Santee Albert Merritt (la 1915- Also Ill St Nor U) Stu Pasadena Cal
- Santiago Alfredo Viola (arch eng 1914- Also Upper Ia U) Stu 17 Rizal St S Miguel Bulacan PI
- Santos Gervasio y Cunyugan (acad 1905-6 MD(U Ill Coll Med)'10) Med Philip Gen Hospital Manila PI (San Fernando Pampanga)
- †Santos Jose Abad (su 1905 sp law 1905-6) e/o Dir Ed Manila PI
- SANVICTORES Jose Gorgonio (se 1905-8 BS Also Ober Coll) Gov Pasig Rizal PI
- SAPERSTON Q Nathan (e eng 1910-15 BS) Substa Opr 3547 W Jackson Blvd Chicago (12 E Main St St Charles Ill)
- †Saravia Ricardo (sp ag 1908-9) Salta
- Argentine
- SARETT Lew R (1 1913- AB(Be-loit)'11 Also Harv U & U Mich Asst Pub Spk U Ill 1913-14) Asst Engl U Ill 1914- 504 E Chalmers St Champaign Ill
- Sarett Mrs L R (see Husted Margaret E)
- SARGEANT Southworth Samuel (1 1909-13 LLB) Law Geneva Ill
- SARGENT Agnes Lucy (Mrs A Blossom)(la 1906-8 AB Also Lowell Nor Sch) Home Turner Center Me
- SARGENT Charles Elliotte (m eng 1883-6 BS g 1907-8 ME'15 BS(Blackburn)'82 MS(do)'86) Chf Eng Lyons Atlas Co Indianapolis
- †Sargent Chester Frederick (acad 1908-9 m eng 1909-10) Glencoe Ill
- *Sargent Ernest True (acad 1885-6 la 1888-90) d Carlinville Ill
- Sargent Francelia Plumly (la h se 1914-15 com 1915-) Stu 2272 N Meridian St Indianapolis
- Sargent Frank Akin (ag 1915-) Stu Ferris Ill
- SARGENT Herbert Howland (BS (Blackburn)'78 Also US Mil Acad 1883 & Grad Army War Coll 1909 Prof Mil Sc U Ill 1886-7 Prof Mil Sc & Tactics Texas Ag Coll 1903-7) Ret Major 2nd Cavalry Medford Ore
- Sargent Hubert Eugene (min eng 1915- Also Dart Coll) Stu Summer St Newport NH
- Sargent Isaac Chase (la 1874-7) Mexican Timber Lands 522 Rockton Av Rockford Ill
- Sargent Jacob F (acad 1886-7) Ag Tonasket Wash
- †Sater Carl DeWolfe (ag 1906-8 Also Pur U) 114 Butler Av Columbus O
- †Sater Eunice Farrar (su 1903) Atlanta Ill
- *Saterlee Frank Willis (sp 1869-72) d 1910 Batavia Ill
- ?Sato Toshio (arch eng 1906-10 Also Pacific U) Osaka Japan
- Satterfield Helen Charlotte (la 1915- Also NW U) Stu 630 N Pine Av Chicago
- ?Satterfield Raymond Pool (e eng 1908-12) Mt Vernon Ill
- Satterlee John Paul (m eng 1896-7 ME(Cor)'00) R Est Long Beach Cal
- ?Satterlee Lewis A (sp 1870-3) 830 Oakwood Av Danville Ill (Batavia Ill)
- Sattinger Fannye Ruth (su 1915 Also Syr U) Stu Syr U Haven Hall Syracuse NY (416 E 32nd St Indi-

- anapolis)
 Sauer Alfred Henry (la 1899-1900 LL B (Mich) '03) Law Pigeon Mich
 Sauer Clark George (ag 1913-14 Also U Chgo) 5607 University Av Chicago (Dana III)
 †Sauer Arthur Andrew (acad 1897-8) Earlville Ill
 Saul Charles James (la 1914-15 Also Simpson Coll) Ranch Douglas Wyo (102 S Jefferson Av Denison Ia)
 Sauls Dixie Jean (Mrs V W Park) (la 1909-10) Home Cleveland Miss
 Saunders Mrs A J (see Holderman Harriet)
 Saunders Mrs C B (see Ayres Annette)
 Saunders Carl Jefferson (la com Feb 1915 com 1915-) Stu 200 E Deming St Roswell N Mex
 Saunders Clara Adele (su 1911) Teach 401 Adelia St Springfield Ill
 SAUNDERS Harry J (sc 1892-6 BS MD (Nat Med U) '03 Also Chgo Sch Plastic Surg 1904) Med 1014 Broadway Kansas City Mo
 SAUNDERS Harry Ogden (e eng 1908-12 BS) Phone Eng 825 S Glenwood Av Springfield Ill (125 N State St)
 SAUNDERS Mrs Harriet Holderman (lib 1901-4 BLS) Home 34 Halsted St East Orange NJ
 Saunders Oliver Clinton (sc 1891-3) Ag Mahomet Ill
 SAUNDERS Rome Clark (acad 1892-3 e eng 1893-8 BS) Com Agt Tacoma RR & Power Co Tacoma Wash
 Saunders Thomas Earle (acad 1898-1900 law 1899-1902 '03-4) Mgr Flat Iron Store Urbana Ill (806 S Goodwin Av)
 Saunders Mrs T E (see Gwinn Alta)
 †SAUNDERS Tony Clay (acad 1895) Champaign Ill
 †Saunerman Ramer Henry (arch eng 1906-7 Also Kan St Ag Coll) 1931 Hellick St Kansas City Mo
 Savage Mrs (see Clink Bertha M)
 Savage Mrs (see Fullenwider Lucilla A)
 †Savage Alice Ellen (acad 1876-8) Pretty Prairie Kan
 Savage Arthur Dale (la 1908-9 ag 1909-13 Also NW U) 810 W Church St Champaign Ill
 Savage Mrs A D (see Tritt Helen L)
 Savage Charles Chase (la & l 1903-4) Grain Deal Virginia Ill
 Savage Clifford Martin (arch eng 1911-14) Draft 214 W Fourth St Anderson Ind
 SAVAGE George Marvin (la 1876-80 BL ML'88) 138 S Broadway Los Angeles (221 N Av 23)
 Savage Mrs John H (see Nash Alida L)
 SAVAGE Lillian Waters (la 1910-14 AB) Teach 325 Portland Av Belleville Ill
 SAVAGE Manford (la 1872-8 BL) Law 810 W Church St Champaign Ill
 SAVAGE Marie (la 1911-15 AB) Teach Arcola Ill (1014 W California Av Urbana Ill)
 Savage Mary Franklin (la 1913-15) At home 325 Portland Av Belleville Ill
 Savage Ralph Nash (m eng 1911-12) Urbana Bk Co 605 W Main St Urbana Ill
 Savage Richard Webb (e eng 1909-10) San Diego Cal (1312 Chicago Av Evanston Ill)
 SAVAGE Thomas Edmund (AB (Ia Wes) '95 BS (Ia) '97 MS (do) '98 PhD (Yale) '09 Prof Biol & Geol Leander Clark Coll 1899-1904 Asst St Geol U Ia 1904-7 Asst Prof Geol U Ill 1907-15) Asst Prof Geol U Ill 1915- 611 W Nevada St Urbana Ill
 †Savage Thomas Edwin (su 1910) Alexis Ill
 †Savage Tom Stribling (sp ag 1907-8) Ashland Ill
 Savage William Chauncey (ag 1913-) Stu Frankfort Mich
 Savage William Elliott (sc 1912-) Stu 325 Portland Av Belleville Ill
 SAVIDGE Harry (c eng 1902-3 '05-7 BS) Ag & Teach Box 26 Farmer City Ill
 Savidge Robert Whitlock (g chem 1909-10 AB (Chgo) '09) Chem Nat Carbon Co Cleveland (2228 Maple St Omaha Nebr)
 Saville Edward William (ag 1912-) Stu 229 W Spruce St Canton Ill
 †Sawada Nmetaro (c eng 1910-11 Also Sapparo Coll Japan) 3305 W Madison St Chicago
 Sawers Helen (la 1914-15 Also U Chgo) 419 W 62nd St Chicago
 Sawtell Warren Michel (ag 1914-15) 7117 Yale Av Chicago
 SAWTELL William Amos (ag 1907-10 BS) Ag Powell Wyo
 Sawyer Peter Winfield (com 1868-9) Freeport Ill
 Sawyer Mrs A B (see Wardall Fannie M)
 SAWYER Albert Butler Jr (ag 1906-10 BS) Ag Norborne Mo
 Sawyer Mrs A B Jr (see Porter Agnes N)
 SAWYER Donald Hubbard (c eng 1898-1902 BS) C Eng 410 Lindelle Bk Spokane Wash

- *Sawyer Edgar (se 1868-9) d May 25 1912 Tiskilwa Ill
- SAWYER Fred Scott (e eng 1901-5 BS) C Eng 407 White Bldg Seattle
- Sawyer Mrs Fred Scott (see Spray Edith L)
- Sawyer George Kingsley (acad 1896-7 sp 1897-9 Also U Wis 1899-1901) Ranch Dewey Lake Neb
- SAWYER George Loyal (mun eng 1899-1903 BS) Eng 410 Lindelle Blk Spokane Wash (1119 Race St)
- SAWYER George Pillsbury (e eng 1908-11 BS Also Monmouth Coll) E Eng 115 "B" St Monmouth Ill
- Sawyer Gertrude (ag land arch 1914-Also Tudor Hall) Stn Norborne Mo
- SAWYER Hamlin Whitmore (la 1874-8 Cert) Ag & R Est Enid Okla (Godfrey Ill)
- SAWYER Henry Greeley (chem eng 1912-15 BS Also Monmouth Coll) Chem Inland Steel Co Indiana Harbor (South Bay Hotel) (115 S "B" St Monmouth Ill)
- SAWYER Ida E (Mrs W G Tait) (lib 1898-1900 BLS PhB(NW) '96) Home Tillamook Ore
- Sawyer Isaac Cornelius (la 1915-) Stu 800 SW Grand Av Springfield Ill
- SAWYER John Henry (la 1904-8 AB) Teach 1117 N 11th St Boise Id
- Sawyer John York (la 1874-6) Mere 4628 W Ravenswood Av Chicago
- SAWYER Margaret (h se 1910-14 BS Also Cor Med Coll) Teach Dietetics Ia St U Iowa City Ia (Norborne Mo)
- Sawyer Philetus Thomas (ag 1914-) Stu 800 Grand Blvd Springfield Ill
- Sawyer William Warren (phar 1879-80) Mfg Rockford Wall Plaster Co 826 N Main St Rockford Ill
- Sax Carrol William (la 1912-13 Also Notre Dame U) R Est 5012 Prairie Av Chicago
- Saxe Albert Moore (arch 1907-9) Arch 1951 E 72nd Pl Chicago
- Saxton Charles Van Keuren (arch eng 1914-) Stu 123 Michigan St Pueblo Colo
- Saxton Eva Iola (Mrs G B Thompson) (mus 1903-8) Home & Sec Wk 2101 Clifton Av Chicago
- Saxton Harry T (su 1914 Also Albion Coll) Dir Athl Todd Sch Boys Woodstock Ill (139 Mt Vernon St Detroit Mich)
- Saxton John Carey (la 1871-2) Phar Clear Lake Wis
- Saxton Katherine (Mrs G O Cogswell) (h se 1910-13) Home 20 N Seventh St Hamilton O
- †Saxton Silva (acad 1909-10) Prescott Wash
- †Sayden John Emmett (acad 1904-5 Also Greer Coll) Cheneyville Ill
- ?Saye Agnes (sp 1892-3) Champaign Ill
- SAYERS Albert Jefferson (m eng 1891-5 BS) Eng Sales Link Belt Co 7121 Eggleston Av Chicago
- Sayers Gilbert Arthur (sp ag 1908-10 Also NW U) Mintr Orland Ill
- SAYERS William Wesley (acad 1892-3 m eng 1893-7 BS) M Eng 3913 Ellis Av Chicago
- SAYLER Joel Reynolds (m eng 1893-7 BS) M Eng Box 208 Scranton Pa
- †Saylers Harrison (acad 1894-5) Monticello Ill
- ?Saylor Imoegan Grace (sp ag 1900-1) Rensselaer Ind
- Saylor Owen Webster (su 1915 Also Franklin & Marshall Coll) Teach 75 Saylor St Johnstown Pa
- SAYRE Charles Bovett (hort 1909-13 BS 1st Asst Oler Ag Exp Sta & Instr do U Ill 1913-14) Instr Veg Garden Pur U 1000 Seventh St West Lafayette Ind (6438 Drexel Av Chicago)
- SAYRE E Randall (g la 1913-14 AM AB(McKendree)'09 AM(do)'10) Lebanon Ill
- Sayre Rollo Clifton (su 1912 & '15 la 1912-13 BS(McKendree)'09) Teach Lebanon Ill (Granite City Ill)
- SBEDICO Attilio Filippo (AB(Collegio G B Vieo-Chieti)'03 AM(Pa)'07 PhD(do)'09 Instr Italian U Pa su 1908&'09&'10 Instr Rom Langs U Ill 1909-11) Instr Rom Lang U Wash 1911- 4227 Eighth Av NE Seattle
- Sbedico Mrs (see Stolle Ida J)
- SCALES Walter Howard (arch eng 1909-14 BS) Eng Black Hawk Constr Co Waterloo Ia (1000 Lipscomb St Fort Worth Tex)
- Scales Mrs W II (see Goodmann Lola I)
- Scanlan Chester Jerome (m eng 1915-) Stu 822 E Washington St Bloomington Ill
- Scanlan Delia Louise (la 1907-8) Teach Buffalo Wyo
- SCANLAN Jack Addison (c eng 1907-11 BS) C Eng 1013 A Av E Cedar Rapids Ia
- Scanlon Francis Whisler (sp ag 1899-1900) Ag Avon Ill
- Scarborough Charles Middleworth (la 1898-9 Also Hanover Coll & S N Mex Nor Sch) Hotel Mgr Camp Lost Arrow Yosemite Valley Cal
- Scates Paul William (e eng 1910-12)

- Switchbl Repair Chgo Tel Co 1725
Wilson Av Chicago
- †*Schaad* Thomas Ferdinand (acad
1893-4) Chandlerville Ill
- Schaaf* Kenneth A (acad 1905-7) E
Eng Franklin Ill (Waverly Ill)
- SCHAARMAN Emil Ferdinand (la 1911-
14 AB g 1914-15 AM) Teach 112
E Green St Champaign Ill
- SCHACHT Frederick William (sc 1893-
7 BS g 1897-8 MS Also U Chgo)
Teach 6842 LaFayette Av Chicago
- SCHACHT John Henry (arch 1899-1903
BS) Arch 1819 14th St Moline Ill
- SCHADT Mabel Eva (h sc 1910-14 BS
Also Chgo & Valparaiso Coll) Teach
c/o YWCA St Louis
- Schaede Emma Adelina (sp mus 1915-)
Stu 601 N Ash St Champaign Ill
- Schaefer Edgar Frederick (la 1912-)
Stu 1121 Ohio St Quincy Ill
- SCHAEFER Edwin George (g ag 1909-
10 MS BS(Kan Ag)'07) Agron Ag
Exp Sta Wash Ag Coll Pullman
Wash
- Schaefer* Edwin Morton (acad 1905-6)
Chf Chem Morris & Co Packers E
St Louis Ill (Belleville Ill)
- *SCHAEFER Ellen Mary (lib 1902-4
BLS) d Oct 21 1912 Cambridge City
Ind
- Schaefer Mrs Frank R (see Shawhan
Gertrude)
- Schaefer George Charles (acad 1906-7
e eng 1907-9) Elec Const Insp 4300
Ellis Av Chicago
- SCHAEFER John V (m eng 1884-8 BS
g 1888-9 Hon MS'05 Instr Shop
1889-90) Contr Eng Roberts &
Schaefer Co 1459 Fargo Av Chicago
- Schaefer Mary Elizabeth Medora (su
1899) Teach 101 W Irving St Nor-
mal Ill
- SCHAEFER Paul Vincent (l 1905-9 LL
B) Asst Cash Farm & Merc Bk
Carlyle Ill
- SCHAEFER Peter Philip (la 1896-7
law 1897-1900 LL B) Law Schaefer
& Dolan 13 Main St Champaign Ill
(512 S Elm St)
- SCHAEFER Philemon Anatoliq (acad
1884-5 e & m eng 1885-90 Cert) Min
Eng Parrol Chihuahua Mex (c/o A
B Sawyer Tolono Ill)
- Schaefer Ruth Marian (la h sc 1914-
15) Stu U Chgo) 6204 Dorchester Av
Chicago Urbana Ill
- Schaefer William Adolph (la Feb
1915 com 1915-) Stu 3817 Ro-
ckey St Chicago
- Schaeffer Delmont Louis (e eng 1909-
10) Asst Cash Farmers Bk Tren-
ton Ill
- Schaeffer Orville Vallette (sc 1909-10
BS(Valparaiso U)'07) Supt Sch
Hindsboro Ill (Fairfield Ill)
- †Schaefer Charles Henry (l 1909-11)
Mt Carmel Ill
- SCHAEFER Edwin George (g ag 1909-10
MS BS(Kan Ag)'07) Prof Agron
Wash St Coll Pullman Wash (Jewell
Kan)
- Schaefer Edythe Adeline (su 1913) St
Organizer Barclay Co Newark NJ
(Shumway Ill)
- †Schaefer Fred Bismark (la 1908-9 Al-
so Lewis Inst) Clyde Ill
- Schaefer Hazel (la 1914-15) Teach
Columbia City Ind
- Schaefer Ida Z (su 1914 Also U Woos-
ter) Macon Ill
- †Schaeffer Otto George (ag 1910-14
Also Lake Forest Coll) Lake Forest
Ill
- Schaeffer Randolph Clinton (eng 1913-
14 Also Bradley Poly) Electric Sig-
nal Serv DL&W RR Newark NJ
(Plymouth Ill)
- SCHAEFFER Wilhelmina Marie (g la
1911-12 AM AB(Lake Forest)'11)
Teach Lake Forest Ill
- SCHAFMAYER Albert James (acad 1902-
3 e eng 1904-7 BS g 1913-14 CE)
C Eng 207 City Hall Chicago (Scales
Mound Ill)
- SCHALCK Edward Michael (sc 1909-13
AB Also U Mich) Land Arch 1722
N Mozart St Chicago
- Schalck Michael Andrew (ag 1913-
Also Eureka Coll) Stu Butler Ky
- †Schallenberger Ashton C (sc 1879-80)
Toulon Ill
- SCHALLER Alvin Louis (m eng 1903-7
BS ME'12 Instr M Eng U Ill
1911) Bus Mgr 275 N Main St
Wellsville NY (Mendota Ill)
- SCHALLER Emma Eugenie (Mrs Floyd
H Millard)(la h sc 1910-14 AB) Home
Chicago (Mendota Ill)
- Schaller Gilbert Simon (m eng 1912-)
Stu W Fifth St Mendota Ill
- Schaller Robert Herman (acad 1906-9
sc 1909-11) Effie Eng Coke By-Prod-
uct Plant Ind Steel Co YMCA Gary
Ind
- SCHALLER William Fred (e eng 1909-
10 BS MS'12) Planning E Eng NY
NH&H RR Cos Cob Power Plant Cos
Cob Conn (Mendota Ill)
- SCHANCE Theodore James (m eng 1908-
12 BS) Teach Cherry Point Ill
- †Schap Thomas Henry (e eng 1911-
12) Stockton Ill
- Schaper Hazel (la h sc Feb 1915 Also
Ind St Nor) Columbia City Ind
- ?Schardon Louis Frank (sp 1872-5)

- Hillsboro Ill
 Schaub Edward L T (acad 1880-1 la 1881-2) Stock & Bond Sales Scranton Pa (1248 S High St Columbus O)
- SCHAUB Ira Obed (g ag 1904-5 BS (NC Ag)'00 Also JHopk U Asst Chem Ag Exp Sta U Ill 1903-5 Asst Prof Soils Ia Ag 1905-9) Supt Demonstration Frisco Lines Springfield Mo
- †Schaub Melville George (e eng 1905-6) Freeport Ill
- Schaulin George Marvin (cer 1910-15) Cer Robinson Clay Products Co Malvern O (Mazon Ill)
- Schaumberg Edward George Jr (arch eng 1914- Also Wash StL U) Stu 5110 Maple Av St Louis
- Schayer Mrs Milton (see Reinaeh Elsie)
- Schecht Max (la 1913-) Stu 1646 St Marks Av Brooklyn NY
- Scheeter Ralph Wendell (lp 1912-) Stu 709 Robinson St Danville Ill
- Scheele Donald Charles (m eng 1911-15) Jeffrey Auto Mfg Prairie Av & Chicago St Kenosha Wis (821 Douglas Av Elgin Ill)
- †Scheeler Cecil Gordon (ag 1911-12) Sparland Ill
- Scheer Raymond Ancil (su 1915 Also Lincoln Coll) Bethany Ill
- SCHEFFEL Earl Read (g sc 1911-12 BS(Denison)'07 MS(do)'08 Instr Geol & Min Lawrence Coll 1908-11 Asst Geol U Ill 1911-12) Sales 341 River St Dayton O
- Scheffer Max Adam (ag 1910-11) Ag Atwood Ill
- Scheffer Wilhelmenia (la 1914-) Stu Atwood Ill
- SCHEFTEL Yetta (AB(NW)'06 AM (Chgo)'08 Res Asst Ill Surv 1914-15) Soc Serv 1220 Independence Blvd Chicago
- SCHIED Jacob Philip (sc 1908 & '09 & '12 la 1911-12 AB Grad(III St Nor U)'07) Teach Freeburg Ill (Greenview Ill)
- †Scheidecker Glenn W Smiley (la com 1909-13) 119 N Maple St Sycamore Ill
- SCHIEDENHELM Edward Lewis (eng 1888-92 BS) Bnk 704 Lake Av Wilmette Ill
- †SCHEIFLEY William H (AM Instr Rom Lang U Ill 1910-11) 5473 University Av Chicago
- ?Scheld Amelia (sp 1900-1) Chicago
- *SCHIEDL Henry Carl (At Amer Conserv 1899-1901 Instr Violin Harm & Mus Hist U Ill 1901-3 '06-7) d Oct 30 1907 Chicago
- Schelde Jaffe (sp arch eng 1906-7) Contr & Build Jamestown ND
- SCHELL Edward John (e eng 1907-11 BS) e/o Waddell & Harrington Kansas City Mo
- †Schellback John Francis (mun eng 1909-13) Dixon Ill
- Schellenger William (ag 1869-70) Grocer Los Angeles
- Schellhous Harrison Edward (su 1909 BS(Pur)'10) Eng Constantine Mich
- Schelling Mrs J M (see Ayers Zelda M)
- Schenck Charles Jr (e eng 1897-8) Fact Mgr Elevator Supply & Repair Co 146 N Taylor Av Oak Park Ill (561 W Monroe St Chicago)
- SCHENCK Chester (e eng 1909-12 BS Also Kan Ag Coll) Draft TMER&L Co 146 Martin St Milwaukee
- †Schenk Clara (acad 1891-2) Fisher Ill
- Schenck Cornel (sp ag 1906-7) Ag Raritan Ill
- Schenck Henry Gelbach (com 1915-) Stu 295 Hallock St Jamestown NY
- Schenck Lawrence (e eng 1913-14) LeRoy Kan
- Schenck Ralph Edwin (arch 1911-14 su 1915) 1003 S Raec St Urbana Ill
- Schenck Vernon Gates (com 1915-) Stu 118 Broadhead Av Jamestown NY
- Schenker Mrs J W (see Wills Etta C)
- Scherer Harry Teeumsch (su 1911 AB (Millikin)'13) Stu Raymond Ill
- SCHERER Josephine (Mrs W E Burkhalter)(la 1901-5 AB) Home 723 Pittock Blk Portland Ore
- Scherer Oliver Frank Hoyea (ag 1901-2) Poultry Breed 311 N Mill St Olney Ill
- ?Scherer Willis A (acad 1889-90) Raymond Ill
- SCHERFEE Samuel Hawthorne (g bot 1912-14 AM AB(LeStan)'09) Teach 701 W Illinois St Urbana Ill
- †Schermerhorn Laura Dell (sp mus 1897-8) Newton Ind
- †Schermerhorn May (sp ag 1900-1) Kimmundy Ill
- Schernekan William John (cer eng 1914- Also E Ill St Nor) Stu West Salem Ill
- SCHERTZ Albert Charles (la com 1903-8 AB) Ag Tiskilwa Ill
- SCHERTZ Joseph William (e eng 1903-7 BS) C Eng 2944 S Park Blvd Chicago

- Schertz Louis Christian (sp ag 1906-7 Also U Chgo) Ag Roanoke Ill
- Schertz Louis John (sp ag 1908-9) Ag Deer Creek Ill
- SCHETNITZ Hymen (la com 1911-15 AB) 1332 N Maplewood Av Chicago
- †*Scheurich* Joseph Martin (acad 1906-7) Neil & South Sts Champaign Ill
- Scheve Mrs (see Eisenmeyer Ida)
- Scheve Julius Lincoln (sp arch 1887-9) Lumberman Krebs-Scheve Lumber Co 33 St Louis Av St Louis (4204 Botanical Av)
- Schickedanz Louis Herman (m eng 1912-) Stu 634 W Grove St Pontiac Ill
- SCHICKEDANZ Simon Aaron (m eng 1907-11 BS) Mech Draft 616 Oak St Danville Ill
- Schickedanz Mrs S A (see Moschel Margaret)
- ?*Schierbaum* Emanuel Albert (acad 1890-1) Grantfork Ill
- SCHIESSWOHL Phillip George (la com 1911-15 AB) R Est 3651 Pine Grove Av Chicago
- Schliesswohl Ralph Louis (la com 1912-15 com 1915-) Stu 3651 Pine Grove Av Chicago
- Schiffbauer Gretchen Meda (sp h se 1911-13) Teach H Sch Minonk Ill (Benson Ill)
- Schiffbauer Hans Walter Ernest (su 1904 MD(U Ill Coll Med)'07) Med Augustana Hospital Chicago
- Schifflin Arthur Krissler (m eng 1914-) Stu 4942 Ellis Av Chicago
- SCHILL Gertrude Bender (la 1907-11 AB) Stu Wellesley Coll 9948 Av L Chicago
- Schilling Dale Ridgway (arch eng 1913-14) 3404 Baltimore St Kansas City Mo
- SCHILLINGER Josephine (sp la 1898-1901 AB) Osteop Moline Ill
- Schillo Edwin William (la 1908) Auto 1452 Michigan Av Chicago (1715 Wilson Av)
- Schindler Samuel (su 1915 Also Coll City NY) Teach H Sch 81 Stuyvesant Av Brooklyn NY
- SCHINNERER Otto Paul (la 1912-13 AB) g ger 1913-14 AM) Instr Ger Case Sch 11302 Hessler Rd Cleveland
- Schlabach Barbara (la 1911-12) 431 W Tenth St Oklahoma City
- Schlags Henry Valentine (e eng 1915-) Stu 6908 Cregier Av Chicago
- ?*Schlags* Joseph T (acad 1890-1) Chicago
- Schlader Edward Holmes (ry e eng 1912-) Stu 914 Monadnock Blk Chicago
- Schlader Henry Mathias (la 1915- Also Lewis Inst) Stu 123 Taylor St Oak Park Ill
- SCHLADER Theodore Henry (arch 1881-5 BS) Chf Eng Wells Bros 914 Monadnock Blk Chicago
- Schleichert Joseph Louis (arch eng 1914-) Stu 5125 S Honore St Chicago
- Schleifer Ferdinand John (ag 1913-) Stu Nashville Ill
- Schlemm Robert Max (m eng 1913-) Stu 1408 Cuyler Av Chicago
- Schlichte Anton Augustus (g chem 1910-11 BS(Mich)'09 MS(do)'10) Res Sc U Mich 214 Beethoven Pl Chicago
- Schlie Mrs Fred W (see Wittlinger Emma M)
- SCHLINK Frederick John (m eng 1908-12 BS) M Eng US Bur Standards Washington
- Schlonitzky* Isidore M (acad 1904-6) C Eng 879 Freeman St Bronx NY
- Schlorff Mrs F W (see Swearingen Jennie L)
- Schlorff Laura Beatrice (sp ag 1911-12 Also Mo Wes Coll) Teach Cameron Mo
- Schloss Philip (la com 1913-15 ag 1915-) Stu 608 S Fifth St Terre Haute Ind
- Schlotman Robert Louis (e eng 1910-12) e/o Norton Coal Min Co Nortonville Ky
- †*Schloz* William F (acad 1910-11) R6 Pana Ill
- Schlueter Waldo Lauff (m eng 1913- Also Cor U) Stu 1300 Pennsylvania Av E St Louis Ill
- SCHLUTIUS Louise Gustava (la 1912-13 AB Also Harris Teach Coll) Teach H Sch Catlin Ill (Kewanee Ill)
- ?SCHMAHL Myron Roy (e eng 1902-6 BS) 153 S Lincoln Av Chicago
- ?*Schmalhausen* Louie Richard (acad 1898-9) Charleston Ill
- Schmeltzer Chauncey Brockway (e eng 1914-15) Ag & Surv Manteno Ill
- Schmeltzer J Foster (e eng 1875-8) C Eng & Surv Manteno Ill
- Schmelzle George Henry (acad 1906-7 la com 1907-9) Mgr 447 Lincoln Av Freeport Ill
- Schmidt Clyde Clarence (ag 1915-) Stu 189 N Wayne St Martinsville Ind
- Schmidt Earl Cochran (su 1915 Also Beloit Coll) Teach Miles City Mont

- SCHMIDT Edward Charles (ME(Stevens Tech)'95 Instr M Eng U Ill 1898-1901 Asst Prof Ry Eng do 1901-3 Assoc Prof Ry Eng do 1906-10) Prof Ry Eng U Ill 1910- 903 W California Av Urbana Ill
- Schmidt Mrs E C (see Jayne Violet D)
- Schmidt Edward Kraft (ag 1908-10) Cut Stone Contr 244 Galena Blvd Aurora Ill
- Schmidt Ellen (la 1901-2 PhB(Chgo)'11 Also Chgo Nor) Teach 2844 Burling St Chicago
- Schmidt George John (acad 1905-7 c eng 1908-10) Asst Eng Harmon Eng Co Box 254 Muscatine Ia (1223 First Av Peoria Ill)
- SCHMIDT Gustavus Adolphus (se 1900-3 AB) Ag Teach Dubuque Ia
- Schmidt Henry Galen (su 1907 g la 1908-9 su 1915 AB(Cent W Coll) BS(McKendree) AM(Wash StL U) Teach 615 East "C" St Belleville Ill
- SCHMIDT Hugo (c eng 1902-5 BS Also Athenaeum Tech) Supt Bridges & Bldgs 7222 Oglesby Av Chicago
- Schmidt Jay Stelbrink (ag 1915 Also Bradley Poly) Stu 700 Oakland Av Peoria Ill
- Schmidt Karl William (arch eng 1913- Also U Kan) Stu 3737 Main St Kansas City Mo
- SCHMIDT Lorentz (arch 1908-13 BS Also Kan St Nor) Arch 126 N Market St Wichita Kan (Watska Ill)
- SCHMIDT Moritz (Dir Phys Tr U Ill 1890-1) Teach Pub Schs 1907-3443 Bosworth Av Chicago
- †Schmidt Paul Marvin (la com 1912-13) Earlville Ill
- Schmidt Mrs Violet Jayne (see also Jayne Violet la 1907-8)
- SCHMIDT William George Washington (AB(Syr)'88 AM(NW)'91 Instr French & Ger NW U 1890-3 Instr Ger Lake Forest Coll 1893-4 Prof do 1894-6 Instr Ger U Ill 1896-7) Prof Ger Lake Forest Coll 1897- Lake Forest Ill
- †Schmidt William W (acad 1901) Edginton Ill
- Schmillen Theodore Sylvester (la 1910-11) Dent Stu NW U 9427 Burnside Av Chicago
- Schmitt Jay Stelbrink (la 1915- Also Bradley Poly) Stu 700 Oakland Av Peoria Ill
- SCHMITZ Erwin Anthony (c eng 1909-13 BS Also Wash StL U) C Eng 2114 S Compton Av St Louis
- Schmitz Joseph Oscar (arch eng 1913-15) Stock Buyer Swift & Co Chicago (615 14th St St Joseph Mo)
- Schmitz Karl Mathias (la com 1914-15) Stu U Wis 314 N Park St Manitowoc Wis
- Schmitz Nicolas Joseph (e eng 1911-13 Also U Wis) E Eng 225 W Gilmore St Madison Wis
- †Schneck James Arthur (la 1900-1 Also Lincoln U) Hot Springs Ark
- Schneck Sereno (sp 1892-3 acad 1893-4 MD(NW)'98) Med Mt Carmel Ill
- SCHNEIDER Albert (se 1890-4 BS MD U Ill Coll Med '04 MS(Minn) PhD (Col)'97) Gov & Teach & Jour 723 Pacific Bldg San Francisco
- Schneider Arthur Charles (c eng 1912-) Stu 701 Bench St Galena Ill
- SCHNEIDER Bertha Mabel (lib 1907-8 '09-10 BLS AB(Ohio St)'07) Libr 1404 Wesley Av Columbus O
- SCHNEIDER Daniel Charles (m eng 1910-15 BS) c/o Jones Foundry & Machine Co Chicago (Nokomis Ill)
- Schneider Delmont Joseph (m eng 1915-) Stu 1404 Temple Pl St Louis
- SCHNEIDER Edward John (mun eng 1896-1900 BS) Contr Mgr Brdg & Struct Dept US Steel Prod Co 609 Rialto Bldg San Francisco
- SCHNEIDER Henry Frank (g chem 1912-13 AB(Cent Wes)'10 Asst Physiol Chem U Ill 1912-13) Teach Chem H Sch 1825 S Springfield St Springfield Ill
- Schneider Herbert (la 1914- Also U Chgo) Stu 1235 Glenlake Av Chicago
- *Schneider Julian Mortimer (arch eng 1909-11) d Dec 12 1911 Champaign Ill
- ?Schneider Lillie Busch (la 1905-7) 9 W Davis St Danville Ill
- Schneider Nora Wilhelmine (la 1915-) Stu 403 W High St Urbana Ill
- Schneider William Henry (m eng 1914-15 la 1915-) Stu 208 W Lawrence Av Springfield Ill
- †Schneider Samuel (acad 1893-4 la 1894-7) Paxton Ill
- SCHNELLBACH John Francis (mun eng 1909-13 BS) Asst Eng St Water Surv U Ill 1913- 806 S Third St Champaign Ill
- Schnellbach Mrs J F (see Tacker Phoebe C)
- Schnellbacher Jacob Paul (com 1915-) Stu 116 S Adams St Peoria Ill

- **Schnetz* George W (acad 1884-5) d
Racine Wis
- SCHNETZLER Charles Henry (arch eng
1906-10 BS) Arch Fairbury Ill
- Schmiedwind* John Charles (acad 1903-
4 Also St Ignatius Coll) 709 S
Kedzie Av Chicago
- Schnittker Roger Reed (sc 1912-13)
Phar Chrisman Ill
- †*Schnoor* Herman William (arch eng
1905-7 '08-11) Dolton Ill
- Schnur Benjamin Harrison (sp 1 1908-
9 Also U Mich) Auto Agency 264
Hawthorne Av Glencoe Ill
- Schober Max William (arch eng 1903-
6) Arch Green Bay Wis
- SCHOBINGER Eugene (mun eng 1911-15
BS) 10831 Armeta Av Morgan Park
Ill
- Schoch Arthur John (e eng 1913-)
Stu R3 Tower Hill Ill
- SCHOCK William George (acad 1906-7
e eng 1908-11 BS) Surv Box 111
Bowie Ariz
- SCHOFFEL George William (la com
1906-10 AB) Jour Peoria Journal
Peoria Ill (c/o YMCA)
- SCHOLLER Julius Ernest (c eng 1902-
6 BS) C Eng Commonwealth Edison
Co 1459 Glenlake Av Chicago
- Schoemann Jesse Henry (sp la com
1907-8) Mere Carmi Ill
- Schoombs Frank Alvin (la 1913-15
law 1915-) Stu 338 Seventh St
Cairo Ill
- Schoeno Herbert Frank (arch eng
1915-) Stu 2306 W 12th St Chi-
cago
- Schoeneck Willard Nicholas (la 1914-
15) 815 Oakwood Av Wilmette Ill
- †*Schoepfel* Irving Wilson (su 1908 Al-
so Mo Wes Coll) Ellis Grove Ill
- SCHOEPPERLE Gertrude (AB (Welles)
'03 AM(do) '05 PhD(Rad) '09 Also
NY U Instr Engl U Ill 1911-12 do
1913-14) Assoc Engl U Ill 1914-
708 S Goodwin Av Urbana Ill (RFD
Hamburg NY)
- SCHOEPPERLE Katherine (g hist 1914-
15 AB '15- Also U Göttingen & U
Munich) Stu Hamburg NY
- Schoepperle Richard Joseph (sc 1911-
13) Oil Prod Oil City Pa
- SCHOESSER Carl Arthur (m eng 1909-
13 BS) Mfg 2828 Seventh Av Rock
Island Ill
- Schoessel Waldo Edward (ag 1915-
Also Augustana Coll) Stu 1230 20th
St Rock Island Ill
- ?*Schoettler* Arthur Carl (acad 1907-8)
Belleville Ind
- Schofield Chester Lee (ag 1910-11)
Publ Moline Ill
- Schofield Mrs Claude (see Kyser
Glady's M)
- Schofield Gayle (sp ag 1909-10) Ag
El Paso Ill
- Schoknecht Robert (su 1906) Teach
1549 Lowell Av Springfield Ill
- Scholes Charles Bruce (sp ag 1906-7)
Ag R6 Canton Ill
- ?*Scholes* George (acad 1876-7) Henry
Ill
- ?*Scholes* Walter (acad 1905-6) 503
Vermilion St Danville Ill
- ?*Scholes* Walter F (ag 1909-10) 2851
Warren Av Chicago
- ?*Scholes* Walter Payson (acad 1905-6
sp 1906-7 e eng 1907-9) 412 Church
St Champaign Ill
- †*Scholfield* Thomas (acad 1885-6) Mar-
shall Ill
- SCHOLL Clarence (chem eng 1909-13
BS g chem 1913-14 MS g asst chem
1914-) 404 E Healy St Champaign
Ill (Watseka Ill)
- SCHOLL Louis A (BS Carnegie Teach)
Also Col U Chem US Bur Mines
Min Dept U Ill 1911-12) 419 W
115th St New York (15 Lawson Av
Grafton Pa)
- Scholl Louis A (su 1913) 82 W Ridge
Av Crafton Pa
- Scholl Raymond Stanley (ag 1912-)
Stu 82 W Ridge Av Crafton Pa
- SCHOLNITZKY Isadore Morris (acad
1904-6 e eng 1906-11 BS) C Eng
879 Freeman St Bronx NY
- SCHOLZ Alexander Louis (c eng 1908-
12 BS) Drafts 3526 Evergreen Av
Chicago
- Scholz Hannah May (su 1907 BS
(Dixon)) Teach Lake Zurich Ill
- SCHOLZ Herman Albert (sc 1904-7 BS)
Chem 2049 N Wood St Chicago
- SCHOOLCRAFT Henry Lawrence (AB
(Marietta) '92 PhD(Chgo) '99 Instr
Hist U Ill 1898-1903) 305 Harvester
Bldg Chicago (606 S Michigan Av)
- **Schoolcraft* Laura Jane (Mrs Lash)
(acad 1900-1 Also Hillsdale Coll
1901-2) d April 11 1910 Rialto Cal
- ?*Schoolcraft* Plascie Lafayette (la
1908-13) Barre Vt
- †*Schoomaker* Martin Fay (acad 1907-
9) Reynolds Ill
- Schoondermark Cornelius (ag 1913-14)
4033 Calumet Av Chicago
- Schoondermark Nelia Charlotte (arch
eng 1914-15) 4033 Calumet Av Chi-
cago
- Schoonhaven Ray Covey (arch eng 1911-
12) Teach Draw Lane Tech H Sch
Chicago (458 Prospect Blvd Elgin
Ill)
- Schoonhoven Mrs J L (see Butterfield

- Helen E)
 Schoonhoven Thomas L (sp ag 1902-3) Ag Chana Ill
 SCHOONOVER Warren Rippey (g ag 1912-14 BS (Occidental) '12 Asst Chem Occid Coll) Asst Soil Fertil U Ill 1913- 912 W Nevada St Urbana Ill (San Marino St Alhambra Cal)
 Schori Margaret Opal (su 1914&'15 Also Ill St Nor U) Prin Schs Mon-ica Ill
 Schott Mrs D (see Gayman Myrtle)
 SCHOTT Frederick Jr (arch eng 1903-5 BS) Arch Draft 1601 City Hall Sq Bldg Chicago (2600 Elm Av Zion City Ill)
 Schott William Paul (ag 1910-11 Also Mich Ag Coll) Ag Union Hill Ill
 SCHRADER Alfred Charles (acad 1880-1 e eng 1881-5 BS) Supt & Eng W Chicago Pk Comm 4032 Jackson Blvd Chicago
 Schrader Arthur Charles (ry m eng 1907-9) M Eng 871 St Clair St De-troit
 †Schrader David Augustus (acad 1892-3) Eliza Ill
 Schrader William Louis (sp eng 1912-13) Mfg 3150 Jackson Blvd Chi-cago
 Schreiber Allen Bruno (arch eng 1909-10) Grain Merc St Joseph Mo
 Schreiber Louis Henry (ag 1914-) Stu 45 W 110th Pl Chicago
 Schreiber Nathan (la 1914- Also U Chgo) Stu 668 W 12th St Chicago
 SCHREIBER Otto William (acad 1902-3 la 1903-7 '09-10 AB Also U Chgo) R Est & Broker 1500 Farwell Av Chi-cago
 SCHREIBER Rudolph Ernst (acad 1899-1900 la 1900-4 AB PhB(Chgo)'04 JD(do)'06) Law 1140 Otis Bldg Chicago (1500 Farwell Av)
 Schreiber Mrs R E (see Rogers Edith)
 †Schreimer Harry (m eng 1898-9) Rock Island Ill
 Schreiner Harold Cordes (e eng 1913-) Stu 305 Franklin Av River Forest Ill
 Schreiner Warren William (ag 1915-) Stu 305 Franklin Av River Forest Ill
 †Schricker Richard Laelius (acad 1889-91) Davenport Ia
 Schrieber Edwin Henry (su 1915 Also S Ill St Nor) Prin H Sch Jones-boro Ill
 †SCHRIER Emil Paul (arch 1910-14 BS) Verdigris Neb
 Schriener Emma Ellen (la 1909 su '13 &'14 &'15) Teach 724 Oakland Av Peoria Ill
 Schroder William Bladel (l 1913-14 Also Augustana Coll) RFD Rock Is-land Ill
 Schrodt John Robert (acad 1907-8 ag 1908-10 Also S Coll Inst & Valparaiso U) Ag Keensburg Ill
 Schroeder Alma Amanda (la 1913-14) El Paso Ill
 Schroeder Arnold Henry (la 1915-) Stu Freelandville Ind
 Schroeder Arthur George (arch eng 1895-6 MD(Rush)'01) Med 3959 N Ashland Av Chicago
 †SCHROEDER Charles Ward (la 1903-5 AB Also U Wis) 3099 Broadway New York
 †SCHROEDER Curt August (se 1898-1901 BS g 1902-3 MS) Ins 7081 First Nat Bk Denver (1815 E Cofar Av)
 SCHROEDER Edith Carolyn (la 1914-15 AB Also S Ill St Nor) Teach H Sch Chester Ill
 Schroeder Mrs E (see Biggs Helen C)
 Schroeder Frank Henry (sp ag 1910-11 Ag Brighton Ill
 †Schroeder George Fell (acad 1908-9 ag 1909-11) Peotone Ill
 SCHROEDER Glenn Wilson (ag 1910-14 BS) Ag Gibson City Ill
 Schroeder Hugo Christian Herman (se 1904-5 MD(Hahnemann)'09) Med Granite City Ill
 †Schroeder John Henry (e eng 1908-11) Belleville Ill
 Schroeder John Louis (acad 1892-3 e eng 1893-5 Also U Wis) R Est Ins c/o H A Johnston R Est Co Van-couver BC Can (422 Richards St)
 Schroeder Justine Kathrine (Mrs G T Leonard) (la 1905-9) Home 708 St Charles St Houston Tex
 Schroeder Lydia Marie (la 1913-14) El Paso Ill
 †Schroeder Maurine Myrtle (acad 1908-10 mus 1910-11) Peotone Ill
 Schroeder Paul Louis (la 1913-15) Nashville Ill
 Schroeder Mrs P G (see Sloan Hazel)
 Schroeder Robert Henry (la 1915-) Stu Nashville Ill
 *Schroeder Theodore William (ag 1910) d Dec 2 1910 El Paso Ill
 Schroeder William Edward (se 1887-8 MD(Chgo Med)'91) Med 5400 Green-wood Av Chicago (25 E Washington St)
 SCHROEDER William Frederick (e eng 1903-7 BS) Ranch Murchison SD (Rock Island Ill)
 Schroepfel Harold Henry (e eng

- 1913-) Stu Mt Carroll Ill
 ?Schroll Emma Eleanor (la h se 1909-10) 1005 Cleveland Av Decatur Ill
 Schrotberger Curtis Julius (sp ag 1904-5) Ag Gardner Ill
 Schroyer Malcolm Edward (la 1915-) Stu 621 S Mill St Pontiac Ill
 †Schubkegel Emil (sp arch 1887-9) Mascoutah Ill
 Schuck Arthur Frederick (min eng 1915-) Stu 9 E Oak St Washington Ind
 Schucker Harvey Edgar (sp arch eng 1904-6 Also S Ill St Nor) Arch Vincennes Ind
 Schucker Oscar Orlando (arch eng 1906-7) Flour Mill Ninth & Pear Sts Mt Carmel Ill
 SCHUCKER Rudolph Wester (arch 1909-13 '14-15 BS Also Vincennes U) Arch 326 E 11th St Mt Carmel Ill
 Schudel Julia Elizabeth (Mrs J E Madden)(su 1899) Teach 1265 W Decatur St Decatur Ill
 Schueler Herbert (m eng 1913-) Stu 1014 Seventh St La Salle Ill
 †Schueler Julian Louis (acad 1907-8 se 1908-11 Also Bradley Poly) 306 Frye Av Peoria Ill
 Schuette Otto Theodore (ag 1913-15 Also Armour Inst) d Dec 28 1915 Chicago
 Schuetzler Arthur Frederick (sp ag 1908-10 Also Colo Ag Coll) 754 Bosworth Av Chicago
 Schuey Claude Robert (su 1914 Also Valparaiso U) Marion Ill
 †Schub Darrel Smith (la com 1912-13) Eighth St & Washington Av Cairo Ill
 Schuh Harry William (ag 1911-12) Mere 321 Seventh St Cairo Ill
 Schutte Tenjis Hy (su 1915 Also S Ill St Nor) Lenzburg Ill
 Schuh Niles Fraser (la 1913-14) c/o Egyptian Adv Co Cairo Ill (801 Washington Av)
 †Schuhmacher Louis Nicholas (acad 1909-10) Summerfield Ill
 Schuler Dement (la com 1914-15 com 1915-) Stu 607 E Second St Dixon Ill
 Schuler Don Buel (arch eng 1913- Also Kan St Ag Coll) Stu 3004 E 13th St Wichita Kan
 Schuler Kate (su 1913&'14 Also S Ill St Nor) Teach Mounds Ill
 SCHULTE Charles Reinhart (1 1902-6 LLB) Law St Maries Id
 ?Schulte Katherine Agnes (lib 1904-5) Chicago
 Schulte Loretta (Mrs Kelting) (acad 1899-1903 sp 1903-4) Home Bloomington Ill
 SCHULTE Mabel (Mrs R C Richards) (acad 1896-7 la 1897-1901 AB) Home Newcastle Neb
 Schultz Arthur Ernest (e eng 1893-4) Seedsman Olney Ill
 Schultz Carl Emil (la 1913-15) Med Stu 725 S Oak Park Av Oak Park Ill
 Schultz Clarence William (e eng 1915-) Stu R3 Harvard Ill
 Schultz Mrs G H (see Holderman Marjorie C)
 SCHULTZ Hazel Marguerite (ag h se 1911-14 BS) 830 N Main St Rockford Ill
 Schultz Louis William (la 1915-) Stu 725 S Oak Park Av Oak Park Ill
 SCHULTZ William Eben (AB(Christian)'06 AM(do)'07 MA(Yale)'09 PhD(do)'15) Instr Engl U Ill 1915-711 W Illinois St Urbana Ill (Canton Mo)
 †Schulz Ernest H (m eng 1897-8) SD Ag Coll White SD
 Schulz Ernest Rudolf (ag 1912-) Stu 407 Daniel St Champaign Ill
 Schulz Frank J (la com 1914-15 com 1915-) Stu Elmwood Ill
 Schulz John A (la 1913-) Stu Elmwood Ill
 Schulz William Frederick (e eng 1899-1901 PhD(JHopk)'08 Asst Physics U Ill 1900-3 Instr do 1903-6) Asst Prof Physics U Ill 1908- 926 W Green St Urbana Ill
 Schulze Stella Catherine (Mrs C E Thompson)(sp mus 1908-9) 451 San Pablo Av Fresno Cal
 SCHULZKE Otto Fred (se 1907-10 BS Also Carth Coll) Chem St Louis Portland Cement Co 4513 McMillan Av St Louis (8849 N Broadway)
 SCHULZKE William Henry (arch eng 1904-9 BS) Arch 610 Peoples Bk Bldg Moline Ill (1611 27th St)
 Schumacher Mrs (see Nuckolls Minnie)
 Schumacher Dixie Howard (la h se 1913-) Stu Rockport Ind
 †Schumacher Emma Rosalia (su 1906) Anna Ill
 Schumacher George Christopher (sp ag 1907-8) Bnk Radium Kan
 †Schumacher Harry William (se 1912-13 Also Cent Wes Coll) Altamont Ill
 SCHUMACHER Henry Theodore (acad 1899-1901 law 1901-4 LLB) Law 107 E Green St Champaign Ill
 Schumacher Howard James (la 1915-)

- Stu 26 Sheridan Rd Highland Park Ill
- SCHUMACHER Louis Gustav (e eng 1903-7 BS) E Eng K C Elec Light Co Kansas City Mo
- SCHUMACHER Ramon (arch 1904-9 BS) Arch 20 Dradell 414 W 119th St New York (1703 Francis St St Joseph Mo)
- Schumacher Shirley Clevis (acad 1907-10 Also DePauw U) Ag R1 Rockport Ind
- SCHUMACHER Tillio Joe (Mrs E M Railsback) (la 1898-1902 AB Asst Ger U Ill 1905-10) Home 234 Fifth Av E Kalispell Mont
- SCHUNDER Leo Vincent (e eng 1908-12 BS) Eng Asst W Union Tel Co New York (Savanna Ill)
- Schuppel Henry Charles (acad 1899-1902) Ins Ontario Ore
- SCHURECHT Harry George (cer 1910-14 BS) Cer 1500 Otto St Chicago
- †Schureman Alliene (la 1905-7 su 1910 AB (Welles) '10) Saybrook Ill
- Schureman Francis Belle (Mrs L D Means) (mus 1905-7) Home Post Falls Id
- ?Schuricht Karl II (sp ag 1884-5) Chicago
- Schuster Fred Arnold (sp ag 1909-10) Agt La Grange Ill
- SCHUSTER George (m eng 1906-10 BS) c/o AT&SF RR Test Dept Topeka Kan (Lincoln Ill)
- Schutt Alfred George (e eng 1899-1905) Eng Packard Motor Co 137 Belmont Av Detroit Mich (2352 Arkansas Av St Louis)
- Schutt Frances Angeline (la 1908-9 BS (Hinshaw Conserv) '12 Teach Expression 4400 N Paulina St Chicago (Sunnyside Av Ravenswood)
- SCHUTT Walter Robert (la 1895-9 AB) Live Stock Claim Adjust CM&StP RR Chicago Ill (Franklin Park Ill)
- ?Schutte Katherine Agnes (lib 1904-5) 6548 Greenwood Av Chicago
- SCHUTTE Tenjes Henry (la 1911-12 AB Also S Ill St Nor U) Prin H Sch Lenzburg Ill (613 N 11th St Herrin Ill)
- SCHUTTE William George (m eng 1912-) Stu Marseilles Ill
- †Schutz Arthur Vincent (e eng 1905-7) Geneva Ill
- Schutz Marvin Edward (ag 1914-15) Ag Hillview Ill
- Schuyler Andrew Livingston (e eng 1910-3) RR Insp 415 Seventh Av Clinton Ia
- Schuyler Henry McCormick (arch eng 1905-8) Arch & City Planning c/o Phi Kappa Psi House NW U Evans-ton Ill
- ?Schwyler James Chauncey (acad 1893-6) Sycamore Ill
- Schwabacher Herbert Joel (m eng 1910-12) Plumb & Hardware 3175 N Clark St Chicago
- †Schwackhamer Chester Ray (su 1908) Union Ore
- Schwagmeyer Emil Henry (com 1915-) Stu 1106 Kentucky St Quincy Ill
- Schwalm Katherine (su 1914 Also Chgo Nor) 2846 Armitage Av Chicago
- †Schwane Anthony William (arch eng 1911-12 Also Armour Inst) 4057 Kenmore Av Chicago
- Schwartz Albert John (e eng 1898-1901 AB (LeStan) '03) Teach Big Bend & Berry Rds Kirkwood Mo
- Schwartz Charles Edward (min eng 1891-2) 6432 Arundel Pl St Louis
- Schwartz Chester Ray (acad 1902-3 sp la 1904-5 Also S Ill St Nor) Lumber Elkville Ill
- Schwartz Clara Elizabeth (Mrs E C Jamison) (acad 1900-1) Teach 451 Calle Miera Ermita Manila PI (Dallas City Ill)
- SCHWARTZ George Foss (BM (Wooster) '94 AB (do) '95 AM (do) '98 Also Royal Conserv Mus Leipsic 1906-7 Teach Cent Cal Conserv Mus 1896-8) Asst Prof Mus U Ill 1902- 503 High St Urbana Ill
- SCHWARTZ Joseph (la com 1877-81 Cert) Ret Phar Salem Ill
- SCHWARTZ Lloyd (e eng 1907-11 BS g 1913) Jr Eng St Highway Com Springfield Ill
- SCHWARTZ Louise Tenimore (lib 1912-14 AB (Knox) '07) Libr 1408 E 42nd St Seattle (Knoxville Ill)
- SCHWARTZ Otto Julius (ag 1909-12 BS Also U Wis & U Chgo 1914) Prin Consol Sch Monclova O (1229 S St Louis Av Chicago)
- Schwartz Ralph (acad 1906) Merc Findlay Ill
- Schwartz Raymond Robert (ag 1913-14) Appraisal Clk Rookery Bldg Adams & La Salle Sts Chicago
- ?Schwartz William Morris (1910-11) 3213 Boquet St Springfield Ill
- SCHWARTZE Erich Wilhelm (la 1908-11 AB '12 MD (Rush) '14) Dept Physiol Univ & Bellevue Med Coll 522 22nd St Cairo Ill (323 S Ashland Av Chicago)
- ?Schwartz Rudolph Alfred (ag 1912-14) 522 22nd St Cairo Ill (206 E

Oregon St Urbana Ill)
 †Schwarz Rudolph William (e eng 1911-12) Loda Ill
 Schwarzkopf Bertha Francis (Mrs L J Hess) (la 1906-9 Also U Chgo) Home 108 Mound St Joliet Ill
 SCHWARZKOPF Florence Antoinette (Mrs E W Donaho) (la h se 1905-9 AB) Home 6100 Kenwood Av Chicago
 Schwarzkopf Grace Marguerite (la h se 1909-10) Stu Chgo Acad Fine Arts 5823 Dorehester Av Chicago
 Schwarzkopf Horace Valentine (ag 1911-14) Ag McCall Creek Miss
 Schwarzwaldler Clarence Frank (arch eng 1914-15) 564 Division St Elgin Ill
 Schweitzer Benjamin Cecil (la 1914-15 com 1915-) Stu 620 Cherry St Mt Carmel Ill
 ?Schweizer Walter Oscar (acad 1907-9) 407 W Main St Urbana Ill
 Schweppe Henry Nelson (se 1909-11) Acet Clk 200 Prospect St Alton Ill
 Schwerdtfeger William Koehnly (acad 1909-11 sp ag 1911-12 Also Howe Mil Sch) R Est Lincoln Ill (1200 Linden Av Memphis Tenn)
 SCHWERIN Arthur (e eng 1904-8 BS) Mgr Burlington Willow Ware Shops 1616 Lincoln Av Burlington Ia
 Schwiering Oscar Conrad (su 1911 AB (Ia Wes)'09) Teach Cheyenne Wyo
 Schwietzka Anna E (su 1908 Also Nor U) Teach Beaver Dam Wis (103 Kitchell Av Pana Ill)
 SCHWING Edward Albert (ag 1911-15 BS g hort 1915-) Asst Plant Breeding Ag Exp Sta U Ill 1915-) Stu U Cal 2400 Haste St Berkeley Cal (118 Longfellow Ct Peoria Ill)
 Schwing Roy Rene (la 1915-) Stu 1619 N Monroe St Peoria Ill
 Scofield Harriet (g math 1915- BS (Carthage)'15) Stu 502 Locust St Carthage Ill
 Scofield Harry Lott (acad 1904-5) Contr Gary SD (Wellington Ill)
 SCOGGAN Edward Barker (g 1896-7 AM AB(Amity)'96 Also U Col 1897-8) Mintr Manning Ia
 ?Scoggin Alice M (acad 1879-80 la 1880-3) Champaign Ill
 SCOGGIN Bernice (la 1906-9 AB) Teach Millington Ill
 ?Scoggin Charles Wesley (acad 1876-7 m eng 1877-80) Champaign Ill
 Scoggin Ruby (la 1910-11) Teach Millington Ill
 *Scoggins Sarah M (sp 1874-8) d Dec 11 1910 Topeka Kan
 Sconce Harvey James (sp ag 1894-7

'13-14) Ag Sidell Ill
 SCOTCHBROOK George P (e eng 1879-83 BS) Loans & Invest Wessington SD
 Scott Mrs (see Wilson Nelle M)
 ?Scott Anna Maude (acad 1889-91) Champaign Ill
 Scott Archie R (acad 1882-4 la 1884-5) R Est 211 W Clark St Champaign Ill
 Scott Augusta Ruby (la 1901-3 PhB (Chgo)'05 MD(JHopk)'13) Med Bethany Ill
 Scott Bertha Mary (la 1913- Also Northfield Seminary) Stu 3314 Home Av Berwyn Ill
 Scott Clarence George (acad 1900-1 se 1901-2) Ag Seward Ill
 Scott Clarence Vincent (ag 1912-13) Stu Ore Ag Coll 321 N Fifth St Corvallis Ore
 SCOTT Daisy Coffin (Mrs W H Stevenson) (la 1890-5 BL) Home 2116 Boone St Ames Ia
 SCOTT Donald Gamaliel (arch 1889-93 BS) Asst Mgr James Stuart Co Bk Commerce Bldg St Louis
 Scott Edith (se 1909-10) Willow Springs Rd La Grange Ill
 Scott Edward Scofield Jr (ag 1905-6 '09-10 AB(Lake Forest)'05) Merc 204 S Lynn St Champaign Ill
 SCOTT Eleanor Bryce (la 1909-10 AM AB(Augustana)'09) Teach 1617 11th Av Roek Island Ill
 Scott Eliza J (Mrs J H Garrett) (sp a+d 1883-5) Home 504 W Washington St Champaign Ill
 Scott Elmo Carlisle (sp ag 1908-9) Solieitor Kenlock Tel Co St Louis (O'Fallon Ill)
 ?Scott Mrs Elsie (sp la 1905-7) 4612 Indiana Av Chicago
 SCOTT Ernest Somers (e eng 1909-14 BS) E Eng Reynold Elec Co 11120 S Fairfield Av Chicago
 Scott Esther Selb (la 1915-) Stu Venice Ill
 Scott Etha Eliza (Mrs Arthur Wilkinson) (sp 1901-2) Home Bement Ill
 Scott Ethel Leota (su 1915 Also Ind St Nor) Teach 55 Ogden St Hammond Ind (R5 Danville Ind)
 †Scott Mrs Frances (su 1909) 604 E Green St Champaign Ill
 SCOTT Frances Marie (la 1907-11 AB Also Col Seh Exp) Teach R4 Jacksonville Ill
 SCOTT Frank William (la 1897-1903 AB & AM Phd'12 Instr Rhet U Ill 1901-3 Assoc Engl U Ill 1906-12 Sec Dept Eng U Ill 1910-12 Asst Prof

- Engl & Sec Dept U Ill 1912- 703
Michigan Av Urbana Ill
- Scott Mrs F W (see Forbes Ethel C S)
- Scott George Eugene (arch eng 1914-)
Stu 5702 S Park Av Chicago
- Scott George Harvey (acad 1892-3 la 1893-6 AB Also U Chgo AM(Harv) '02 Also Grad Asst Math U Ill)
Prof Math & Astron Yankton Coll Yankton SD
- Scott Mrs G H (see Cole Mary M)
- Scott Gerald Russell (ag 1913-) Stu 4122 N Kedvale Av Chicago
- *Scott George W (gen 1871-2) d Champaign Ill
- Scott Gertrude (Mrs H P Barnes)(sp la 1903-4 Also Ill St Nor U) Home 111 E Poplar St Harrisburg Ill
- Scott Gilbert Wilson (sp ag 1900-2) Auto Mere La Salle Ill
- Scott Gladys Russell (la h sc 1915-) Stu 414 E Main St Xenia O
- Scott Harriet May (Mrs F M Osborn)(h sc 1903-4) 2015 E Mercer St Seattle
- Scott Harry (sp ag 1905-6&'08) Grain Merc Wapella Ill
- †Scott Hazel Charlotte (sp mus 1906-8) 401 W Clark St Champaign Ill
- *Scott Herbert W (la com 1875-6) d April 3 1908 Hastings Neb
- Scott Herman Richard (la 1885-7) V-Pres & Dir Bk Redlands Cal
- Scott Howard Beche (m eng 1906-8) Tool Designer 323 Hamilton Av Detroit
- Scott Hugh (acad 1890-1) Ag Florence Ala
- SCOTT James Brown (AB(Harv)'90 AM(do)'91 JVD(Heidelberg)'94 LL D(Geo Wash)'12 Dean Coll Law U Ill 1899-1903 Prof Law Col Law Sch 1903-5 Prof Law Geo Wash U 1905-6 Delegate Hague 1907 Lect Internat Law & Dipl Johns Hopkins U 1909) See Carnegie Endowment Internat Peace 2 Jackson Pl Washington
- Scott Mrs J B (see Reed Adele C)
- Scott James Rhittenhouse Jr (lib 1901-2 PhB(Vt)'01) 328 Ridgewood Av Glen Ridge NJ
- *Scott James Robinson (Trustee 1871-3 Mayor Champaign 1897-8 Pres St Bd Ag 1879-82) d Nov 23 1910 Champaign Ill
- SCOTT James Robinson Jr (e eng 1903-7 BS) Struct Eng 308 Tramway Bldg Denver
- Scott John A (sp 1882-6) R Est 14 Davidson Pl Champaign Ill
- Scott John Bennett (su 1902 BS(Mo Sch Mines)) Instr Rolla Mo
- ?Scott John K (acad 1880-1 la 1881-5) Champaign Ill
- Scott John Lee (su 1907) Teach 820 S Walnut St Springfield Ill
- Scott John T (l 1902-5 LLB) Co Treas Casper Wyo
- Scott Juliet Ann (la 1900-3) At home Hotel Hesse Colfax & Grant Sts Denver
- Scott Lawson (la 1891-2) Ranch R1 Redlands Cal (Polo Ill)
- Scott Mrs Leota (su 1914) Libr 511 N Main St Harrisburg Ill
- Scott Lincoln Bain (ag 1913-14 '15- Also Mass Ag Coll) Stu 62 Broad St Boston
- SCOTT Lucian W (ag & la 1906-11 AB Also Auburn Theol Sem) Mintr Genoa NY
- Scott Lulu Loraine (Mrs J P Smart) (ag h sc 1911-12 Also Occid Coll & Los Angeles St Nor Sch) Home c/o YMCA Los Angeles (618 W Av 50)
- Scott Margaret Annie (la 1900-4 Also Brantford Coll & Phil Sch Design & studied in Ger 1891-3 & in Paris 1893-4 Instr Ger & French Acad U Ill 1901-11) Teach 1111 E Genesee St Syracuse NY
- SCOTT Miriam Eloise (Mrs F D Dillion)(la 1903-7 AB) Home 107 Huger St Charleston SC
- Scott Myra Verbena (su 1904 Also S Ill St Nor) Teach 1206 Locust St Cairo Ill
- Scott Neva Augusta (Mrs C F Newton)(acad 1907-8 la 1912-14 Also W Va & Nat Sch Dom A&S Washington) Home c/o Pacific Com Co Manila PI
- Scott Norman Bruce (se 1907-10) Mere 122 Keeney St Evanston Ill
- ?Scott Oliver Jackson (sp 1872-3) Champaign Ill
- †Scott Orlando Franke (se 1903-5 Also Notre Dame U) Newton Ill
- Scott Philip Collins (acad 1898-9 sp ag 1899-1900) Ag Kempton Ill
- Scott Ralph A (ag 1913-) Stu Rock Falls Ill
- SCOTT Ralph Cleland (la 1908-12 AB) Stu Theol & Mintr Ballardvale Mass (3314 Home Av Berwyn Ill)
- Scott Mrs R C (see Dupuy Genevieve)
- Scott Roy Sunderland (ag Feb 1916- Also U Minn) Stu Spearfish SD
- Scott Robert Ashmore (ag 1910-13 '15) Stu Paris Ill
- Scott Shirley Edward (la 1912-15 Also U Ind) Teach Heyburn Id (Anderson Ind)

- Scott Sidney Glenn (com 1915-) Stu
309 S New St Champaign Ill
- Scott Stewart (e eng 1888) Mgr Cham-
paign Delivery Serv Champaign Ill
- Scott Troy Alexander (la 1899-1900
Also U Lincoln) Cash Bk Bethany
Ill
- Scott Vera Charlotte (Mrs R L Gif-
ford)(acad 1896-8 sp la 1898-1901)
Home Mahomet Ill
- Scott Victor Egbert (su 1902) Mgr
Jones Book Store 143 S Broadway
Los Angeles (Champaign Ill)
- Scott Mrs W A (see Martin Verna
E)
- SCOTT William Dake (g m eng 1908-
10 ME ME(Va Poly)'08) M Eng
Syracuse Lighting Co Syracuse NY
- Scott William Donaldson (su 1906 Al-
so Ill St Nor U) Ins & L Chrisman
Ill (Buckley Ill)
- SCOTT William John (la 1888-95 BL)
Ft Collins Colo
- SCOTT William Renich (e eng 1903-7
BS) E Eng Laclede Light & Power
Co Seymour Ill
- Scott Winfield (e eng 1914-15 Also
Ill St Nor U) Golconda Ill
- Scotten Ernest Guy (la 1895-6) Law
Newcastle Ind
- †*Scovell* Frank E (acad 1884-5) New-
ton Ill
- **Scovell* Mamie A (la 1878-9) d Sept
1 1909 Oklahoma City
- **SCOVELL* Melville Amasa (sc 1871-5
BS g chem 1875-8 MS PhD'06 Asst
Prof Chem U Ill 1876-80 Spec Agt
US Dept Ag 1884-5 Dir Ky Ag Exp
Sta 1885-1912 Dean Coll Ag St U
Ky & Dir Exp Sta 1909-12) d Aug-
ust 15 1912 Lexington Ky
- †*Scovell* Mrs Nancy (la 1878-9) Lex-
ington Ky
- SCOVILL Hiram Thompson (la 1904-8
AB Instr Audit & Acct La Salle Ex-
ten U) Instr Acct U Ill 1913- 1118
S Arbor St Champaign Ill (5827 W
End Av Chicago)
- Scovill Mrs H T (see Stewart Edith
E)
- Scoville John Allen (e eng 1914-)
Stu 605 Illinois Av, Peoria Ill
- Scoville Rollin Clyde (arch eng 1910-
12 Also Armour Inst 1908-10) Arch
Draft 503 Tenth East St Salt Lake
City
- **SCRIBNER* Artemas (ag 1872-6 Cert)
d Bradford Ill
- ?*Scribner* Carrie Augusta (acad 1876-
7) Bradford Ill
- **SCRIBNER* Charles Walter (AB ME
Prof M Eng U Ill 1892-4) d
- **Scripps* George Blanchard (ag 1868-
71) d Nov 19 1902 Astoria Ill
- Scriven Mrs Charles H (see Crowder
Lenora E)
- †*SCROGGIN* David Leonard (Mech
Mach Shop 1900-1 Instr M Eng U
Ill 1901-14) R2 Cloverdale Ind
- SCROGGIN Mildred Alice (la 1913-15 AB
Also Lindenwood Coll) Mt Pulaski Ill
- Seroggins Mrs Russ (see Earl Madge)
- **Scroggs* J W (Trustee 1867-73 Grad
(Eclectic Med)'40 Memb Legis 1868)
d Jan 3 1874 Champaign Ill
- †*SCROGIN* Edith Naomi (la 1904-8 AB)
Lexington Ill
- Scruby Mildred Emma (la 1915-)
Stu 1206 W Springfield Av Urbana
Ill
- ?*SCRUGGS* Amos Potter (l 1903-7 LLB)
Law 3807 Camden Av 1700 E Cap-
ital St Springfield Ill
- Scudder Mrs C O (see Beyer Amelia)
- SCUDDER Benjamin Harrison (la 1896-
1900 AB PhM(CHgo)'01) Supt Sch
Glendale Ariz
- ?*Scudder* Charles Roland (ag 1901-6)
1660 Berry Av Chicago
- SCUDDER Clarence Orlando (la 1870-5
ML'91) Soc Serv 2015 Cambridge
St Los Angeles
- **Scudder* Della (sp mus 1877-8) d
Jan 13 1899 Champaign Ill
- SCUDDER Henry Disbro (ag 1899-1902
BS) Prof Agron Ore Ag Coll Cor-
vallis Ore
- Scudder John Lawrence (ag 1912-13
Also LeStan & U Cal) Land Arch
2564 Wall Av Ogden Utah
- †*Scudder* Winthrop Davis (ag 1913-14
Also Mt Hermon Sch) Osterville Mass
- Senpham Edward Jefferson (ag 1914)
Stu Homewood Ill
- **SCURLOCK* Henry Harrison (l 1891-5
BL) d Oct 24 1913 Decatur Ill
- †*Seaborg* Amanda Eleanora (sp mus
1897-8) Weldon Ill
- Seale Joseph Pearle (su 1915 MD
(Mich)'99) Med 123 N Main St
Fairmount Ind
- SEAMAN Arthur Terwilligen (e eng
1903-7 BS'08) Draft 6440 Sanga-
mon St Chicago
- Seaman Clayton (la 1913-14) Asst
Credit Dept Birmingham & Seaman
Co 138 Clinton Av Oak Park Ill
- SEAMAN George Washington (m eng
1889-93 BS ME'93 Supt Aultman
& Taylor Mach Co Mansfield O
- Seaman Grace E (la 1911-12) Teach
Jefferson Ia
- SEAMAN Katherine (Mrs E F Blakes-
lee)(la 1908-10 '14-15 AB) Home
144 Lakeview Av Cambridge Mass

- SEAR George Bratten (la 1907-12 AB JD(Chgo Law Sch)) Law 916 NY Life Bldg Chicago (3833 Southport Av)
- Search Geneva Matilda (la h se 1915-) Stu Onarga Ill
- Searcy William Endimon (sp ag 1907-8 Also Blackburn U) Ag Carlinville Ill
- ?SEARFOSS J S (Asst Mach Shop 1869-70) Urbana Ill
- Searing Charles Aaron (arch 1893-5) M Eng Farmers Bk Bldg Pittsburg Pa (6342 Aurelia St Pittsburg)
- Searing John Henry (l 1911-14 Also NW U) Law 620 Cabrillo St San Francisco (306 W Main St Carbondale Ill)
- Searle Callie (Mrs C M Hubbard) (acad 1876-7 se 1877-9) Home 945 43rd St Rock Island Ill
- Searle Carl Carpenter (m eng 1911-12 BS(Washburn)'13) Asst Mgr Topeka Buick Co Topeka Kan (1429 Topeka Av)
- Searle Clarissa (Mrs C S Hubbard) (acad 1876-7) Home 945 43rd St Rock Island Ill
- Searle Clarke Nelson (ag 1874-5) Dairy Ames Ia (Station "A")
- Searle Frank Forkner (la 1910-12) Mgr 205 W Eighth St Anderson Ind
- Searle Jessie Emma (Mrs W M Storey) (acad 1905-6 Also Ia St Coll) Home Geneseo St Storm Lake Ga
- SEARLE John Clinton (l 1907-11 AB JD(Chgo)'13) Law Geneseo Ill (Rock Island Ill)
- Searle Mary (acad 1876-8 la 1878-9) Artist Station A Ames Ia
- Searles Donald Kenneth (ag 1912-15) Stu NW U 327 S Madison Av La Grange Ill
- ?Searles Frank W (se 1872-4) Hadley Ill
- *Sears Arthur Lewis (e eng 1906-9) d Tiskilwa Ill
- Sears George Guy (e eng 1910-12) Tel Eng 310 S Taylor Av Oak Park Ill
- SEARS George W (se 1910-13 MS PhD '14 BS(Drury)'08 Asst Chem U Ill 1911-14) Instr Chem U Ill 1914-704 W High St Urbana Ill
- Sears Louis A (ag 1908-9) Ag Plano Ill
- SEARS Minnie Earl (lib 1898-1900 BLS MS(Pur)'94 Head Catg Bryn Mawr 1903-7 Asst Catg U Ill 1900-3) Libr 476 Fifth Av New York
- SEARS Ogle Hesse (ag 1910-14 BS Also Westfield Coll) Instr Agron Pur U 502 Waldron St La Fayette Ind
- SEARS Rose Roberts (lib 1909-10 BLS '14 AB(Fairmount)'09) Libr 1305 Astor St Chicago
- SEARS Stephens Faunce (AB(Harv)'96 AM(Col)'98 Instr Engl French & Ger U Cin 1896-7 Instr Engl 1899-1901 Instr Rhet U Ill 1907-11) Asst Prof Engl Wash Ag Coll Pullman Wash
- Sears William Everett (m eng 1895-7) Merc & Mfg 926 Security Bk Bldg Minneapolis
- Sears Mrs W E (see Besore Nellie)
- Seass Jeanie (ag h se 1914-15) 906 Jackson St Sullivan Ill
- Seass Louie Dexter (acad 1893-5) Ag & Stock Woodmanse Arthur Ill
- †Seass Samuel Luca (sp la 1894-6) RFD Sullivan Ill
- SEASTONE Charles Victor (acad 1889-90 e eng 1890-5 BS Asst T&AM U Ill 1897-1900 Instr & Asst Prof & Assoc Prof San Eng Pur U 1900-7) Consult Eng Mead & Seastone 1907-323 N Blair St Madison Wis
- Seaton George Frederick (acad 1898) Bnk Seaton Ill
- SEAVEAN Jack Addison (e eng 1907-11 BS) Sales Eng 721 S Karlov Av Chicago
- *SEAVERT Norman Edward (e eng 1902-6 BS) d May 30 1912 Rochester Minn
- Seavey Albion Moses (sp ag 1892-3) Ag R1 Dixon Ill
- Seavey Harry Richmond (e eng 1914-) Stu Momence Ill
- SEAWELL Cornelia Ruth (g la 1912-13 AM AB(Greenville)'12) Teach 406 E College Av Greenville Ill
- Seay Paul Hendrix (la 1914-15 com 1915- Also W Ky St Nor) Stu Scottsville Ky
- †Seay Rufus Floyd (ag 1904-5) Anna Ill
- SECOR Edmund Clay (ag 1910-14 BS) Ag R2 Carrollton Ill
- Secord Arthur Wellesley (su 1915 Also Greenville Coll) Teach Sorento Ill (Greenville Ill)
- †Secrest Daniel C (acad 1879-80) Watseka Ill
- ?Secrest Paul James (se 1904-5 Also Ill Coll) Ft Gibson Okla
- Seddon Herbert Roy (sp areh eng 1903-5) Arch 1127 Karritt Bldg Kansas City Mo
- Sedgwick James Howard (ag 1913-15 Also Bradley Poly) Stu U Wis 212 Flora Av Peoria
- Sedgwick Mary E (acad 1888-9 la 1889-90) Milliner 407 S Prairie St Champaign Ill

- Sedgwick Ralph Foster (su 1912 Also U Chgo) RR 910 20th Av Melrose Park Ill
- †Seebach Marie (sp la 1907-9 Also NW U) 1627 Second St Peru Ill
- Seeber Peter (sc 1892-3) R3 Cham-paign Ill
- Seed Essie May (Mrs J S Rogers) (sc 1907-9 Also Ill St Nor U) Home 5 The Mindoro 832 Rittenhouse St NW Washington
- Seed Harry (acad 1908-9 ag 1912-) Stu Billett Ill
- †Seed Oscar Vernon (acad 1907-10 la 1910-11 I 1912-14) Lawrenceville Ill
- †Seegar Nellie Sarah (su 1905 & '08) Jacksonville Ill
- Seeger Hallie Josephine (su 1915) Libr 206 E Fourth St Beardstown Ill
- Seeglitz Albert Henry (m eng 1913-15) Stu NW U 325 Wisconsin St *Chi-cago
- Seeglitz William (la 1915-) Stu 325 Wisconsin St Chicago
- Seehausen Paul (la 1915- Also Con-cordia Coll) Stu Chebanse Ill
- SEELEY Blanche M (lib 1898-1900 BLS BL(Minn)'96) Supt Branches NY St Pub Lib Minneapolis
- SEELEY Esther Beulah (la 1909-12 AB '14 Also Nor U & U Col) Teach 215 N School St Normal Ill
- Seeley Fonda Frances (la 1910-11) Ins Oregon Ill
- Seeley Robert Mayer (la com 1912-15) Jour 44 Lincoln Av Freeport Ill
- Seely Bessie Louise (ag h sc 1915-) Stu 702 Oneida St Joliet Ill
- SEELY Fred B (g m eng 1909-15 MS BS(Worcester Poly)'07 Instr M Eng Villa Nova Coll 1908-9) Instr T&AM U Ill 611 W Elm St Urbana Ill
- SEELY Garrett Leller (e eng 1895-9 BS) Asst Gen Mgr Chgo 'L' Rail-roads 1001 Royal Ins Bldg Chicago (4367 Oakland Av)
- Seely Mrs G T (see Morrow Grace)
- SEELY John Gordon (ag 1905-9 BS Also NW U) Ag Riverleigh Farm Oswego Ill
- *Seely Marena (acad 1904-5 la 1905-6) d St Joseph Mo
- SEESE Robert St Clare (e eng 1908-12 BS g 1912-13) Gen Elec Co Box 894 Schenectady NY (932 W Illinois St Urbana Ill)
- Seger Ralph Reynolds (acad 1906-7 I 1907-8) Merc 4453 Lake Park Av Chicago
- Segui Jack (su 1914) 139 Av Meeks Lomaz Argentina
- ?Seguin Edgar (ag 1908) St Anne Ill
- Segur John Bartlett (la 1915-) Stu 617 S Fourth St Watseka Ill
- Segura Valeriano (su 1909 BS(Pur)'12) C Eng Asst Dist Eng Bur Pub Works Cebu Cebu PI
- SEIB Eugene Charles (e eng 1907-11 BS) E Eng Amer Tel & Tel Co 2920 Greer Av St Louis
- Seihal Glee Page (e eng 1912-13. Also Knox Coll) Bnk Manlius Ill
- SEIBEL Karl Bird (la 1901-4 AB Also Albany Law Sch) Law Princeton Ill
- Seibert Mrs A A (see Fearheitey Elma)
- Seibert Day Wise (I 1910-11 LLB (Mich)'14) Law Harrisburg Ill (Eldorado Ill)
- SEIBERT Emma Effie (sc 1887-93 BS Also Pratt Inst) Stu 1535 North Western Av Los Angeles
- Seibert Erwin William (sp ag 1907-8) Ag R6 Belleville Ill
- Seibert Kenneth Seward (arch eng 1915-) Stu 116 N Railroad St Ken-dallville Ill
- Seidel Charles Gault (la 1913-14) Stu U Mich 247 Grove Av Elgin Ill
- *Seidel Charles William (e eng 1897-9) d Jan 16 1899 Urbana Ill
- Seidel George Clark (sp m eng 1911-12) Locomotive Mach 3217 Bloom-ington Av Minneapolis (705 25th St Moline Ill)
- SEIDENBERG Nathan Cook (I 1909-15 AB) Jour & Law 310 Johnson St Peoria Ill
- Seidensticker Oswald George S (arch eng 1909-11) Draft 652 E 45th St Chicago
- Seidner Floyd (arch eng 1914-) Stu 1314 N Michigan St Elkhart Ind
- Seifert Harry Byron (e eng 1904-6) Tel Exch Owner Grand Saline Tex (105 S Grand Av W Springfield Ill)
- Seifert Herbert Frank (la 1914- Also Milwaukee St Nor) Stu R2 Thiens-ville Wis
- Seifried Arthur George (cer 1912-13 ag 1914-) Stu 4218 Washington Blvd Chicago
- SEIFRIED John Francis (e eng 1908-12 BS) C Eng 217 S Third Av May-wood Ill
- Seigfried Ernest (acad 1907-8) Ag R4 Carthage Ill
- SEILER Alice Faye (Mrs J A Long) (h sc 1907-9 AB Also Ohio Wes U) Home Amboy Ill (1014 Oregon St Urbana Ill)
- Seiler Ernest Wesley (ag 1906-7) Mgr Olney Ill
- Seiler Eleanor Frances (g phys 1915- AB(Denver)'13 AM (do)'14) Stu 4023 Alcott St Denver
- Seiler Erna (la 1915-) Also Lake

- Forest Coll) Stu 129 Newell St Woodstock Ill
- Seiler Mrs Fred (see Simpson Emma)
- SEILER George William (m eng 1909-13 BS Also Beloit Coll) Teach 1120½ Pueblo St Boise Ill
- Seiler Herman Manley (ag 1915-) Stu 1111 W Stoughton St Urbana Ill
- *Seiler Jacob E (sp ag 1885-6) Mt Carmel Ill
- *Seiler Jacob Oliver (acad 1908-9) Mt Carmel Ill
- Seiler Justin Frank (su 1907 Also Geo Wash U) Law Elizabethtown Tenn
- Seiler Lyman Eston (ag 1913-14) Clk 689 Trumbull St Detroit
- SEILER Otto Erwin (la 1908-12 AB) Teach & Athl Coach 1827 Wesley Av Evanston Ill (219 Newell St Woodstock Ill)
- Seiler Sebastian S (sp ag 1884-5) Ag & Stock Mere Mt Carmel Ill
- ?Seiler William Carpenter (e eng 1905-6) 1013B NE Washington
- SEIP Ernest Walter Joseph (acad 1908-9 m eng 1909-13 BS) M Eng Ind Steel Co Gary Ind (9637 Ewing Av Chicago)
- Seiple Mrs Sara Tyson (su 1915 Also Pa St Nor) Libr 1102 Broadway St Larned Kan
- Seise Kathryn Marie (mus 1911-12) Mgr Piano Store Lena Ill
- SEITER Peter W (e eng 1906-10 BS Also Armour Inst) C Eng 1448 S 29th St Kansas City Kan
- Seitz Mrs G O P (see Wilson Nell R)
- Seitz Mrs W S (see Hecox Elizabeth Belle)
- †SEKINE Sentaro (m eng 1909-14 BS Also U Ia) 43 Mijanchi Kodama Saitama Japan
- Selby Leon Gaston (su 1905 Also Ill St Nor U) Teach 491 La Salle St Aurora Ill
- *Selby Richard Edward (su 1902 & '05-d 1909 Momence Ill
- Selicovitz Rosa Mrs Max (sp mus 1901-3) Home Hoopston Ill
- †Sell Harry Sampson (sp sc 1906-7) Sycamore Ill
- Sellards Mrs (see Armstrong Jennie R)
- Sellards Andrew Watson (AB(Kan) '03 AM(do) '04 MD(JHopk) '09 Special Asst St Water Surv su '06 & '08 Bur Se Manila PI 1909-11 J Hopk Hospital 1911-14) Assoc Harv Med Sch Boston
- †Sellards Clotine Woodroe (Mrs Peddicord) (la 1903-5) 6157 Rhodes Av Chicago (312 E Green St Champaign Ill)
- SELLARDS John Armstrong (sc 1908-12 BS su'15) R Est 920 Eighth St San Diego Cal (11 Davidson Pl Champaign Ill)
- Sellards William Heine (ag 1910-) Stu 11 Davidson Pl Champaign Ill
- Selle Emma M K (sp la 1907-8 Also Conserv Chgo) Teach Mus 410 Jefferson St Milwaukee
- ?Sellen R H (1876-7) Urbana Ill
- †Sellers Homer Laymen (m eng 1910-11 AB(De Pauw)) Greencastle Ind
- †Sellikens Manda Audre (su 1909 Also De Kalb St Nor U) 1246 Monticello Av Chicago
- Sellner Edna (la 1913-) Stu 1238 N Eighth St Quincy Ill
- Sells Simeon Wells Johnson (la 1911-13) Fifth Av Garage Co La Grange Ill
- Selmer John J (acad 1900-1 m eng 1901-2 Also U Wis 1903-4) R Est & Ins Eau Claire Wis
- SELSAM Beulah E (la 1913-15 AB) Teach H Sch 806 S Third St Champaign Ill (41 E Antietam St Hagerstown Md)
- Selters Mrs J (see Ranson Clara A)
- Seltzer Andrew Jackson (su 1910 Also U Mo) Chem 3101 Race St Denver
- Seltzer Mrs A J (see Harrison Effie B)
- Seltzer John F (acad 1897) Ag R 63 Longview Ill
- Selzer Louis Jacob (arch eng 1914-) Stu 4 Lincoln Av Evansville Ind
- Semmelroth August (sp 1901-2) Publ 203 S Charles St Belleville Ill
- Semple Arthur Truman (ag 1912-) Stu Dawson Ill
- SENAY Charles Timothy (g zool 1914-15 AM BS(Trinity) '14) Teach 328 Jefferson Av London Conn
- SENENBURGH Edith Irene (la 1909-13 AB g engl 1915-) Stu 207 W University Av Champaign Ill
- †Senef George Philip (su 1912 Also Lewis Inst) Sterling Ill
- SENNEFF George Freeman (ag 1911-15 BS) Teach H Sch Taylorville Ill (202 Eighth Av Rock Falls Ill)
- Senning John Peter (g hist 1911-12 AB(Ia) '08 Also U Minn) Stu Yale 56 Lake Pl New Haven Conn
- Sense Mattie Aliee (ag h sc 1911-12 '15) Stu Watseka Ill
- Sense William Joseph (arch 1908-14) Teach Wellington Ill (R1 Watseka Ill)
- Senseman Harold Leonard (arch eng 1914- Also Monmouth Coll) Stu 125 S Tenth St Monmouth Ill

- Senter Lester Thomas (ag 1912-13)
Ag & Stock Oakland Ill
- Senton Alberta (la 1905-7 AB(Minn)
'10) Teach Edina Mo (1317 N Park
St Streator Ill)
- Sepulveda Mrs (see Hoadley Jose-
phine)
- ?Sequin Edgar James (sp ag 1907-8)
St Anne Ill
- SERCOMBE Rupert John (e eng 1907-11
BS) Instrument Man CM&StP RR
769 Highland Av Elgin Ill
- Servis Mary Ellen (mus 1908-9) Mus
Philo Ill
- SESLER Philip Ray (l 1907-11 LLB)
Law 404 E Water St Pontiac Ill
- Setchell Harry Clayton (sp ag 1903-4
Also Mendota Coll) Ag R 37 Men-
dota Ill
- Setlers Mrs Joseph (see Ranson Clara)
- Settle Josiah Thomas Jr (la 1911-12)
Law 421 S Orleans St Memphis Tenn
- †Settemire David Pearson (acad 1898-
1900) Litchfield Ill
- Settemire Wilbur Lynn (acad 1904-5
ag 1905-10) San Eng 502 Union Av
Litchfield Ill
- Seubold Heinrich John (ag 1914-)
Stu Huntingburg Ind
- Severance Lyle Elwood (ag 1915-)
Stu 817 N Pine St Lansing Mich
- SEVERINGHAUS Milton George (la com
1909-13 AB Also NW U) Printer
2141 Ogden Av Chicago (33 S Wal-
ler Av)
- Severn Mrs C E (see Weldon Eveleen
Marie)
- Severson Gilbert Sims (ag 1910-12
Also Mich Coll Mines) Ag Fair Oaks
Cal
- SEVILLE Hermenegildo (ag 1905-8 BS
Also U Cal) Culion (near Manila) PI
- Sevrens Oliver Fisk (g zool 1909-10
BS(Me)'10) Teach 30 West St
North Woburn Mass
- Sewall Harry Baird (ag 1910-12) Ag
Clarksville Miss (2000 Seventh St
Moline Ill)
- Sewall Mrs II B (see Landee Anna
Irene)
- Seward Frank Otis (sp ag 1903-4)
Vet Stuart Ia
- Seward George Ralph (la 1915-) Stu
Mason City Ill
- Seward Hiram Bricker (ag 1912-13)
Mere 115 S Hawthorne Lane Indian-
apolis
- Seward Ora P (la 1877-8) Ag Mata-
wan Mich
- ?Sewell Earl Farris (e eng 1909-10)
310 Mason St Normal Ill
- †SEWELL Sidney Isaac (eer eng 1909-13
BS'14) 305 W Perry St Belvidere Ill
- Sexauer Emilie (su 1915) Asst Libr
725 Townsend Av Detroit
- †Sexauer Hilda Christine (sp h se
1904-6) R5 Belvidere Ill
- Sexauer James Monroe (ag 1914-)
Stu R5 Belvidere Ill
- Sexauer Mae Magdalen (la 1913- Also
NW U) Stu Logan Av Belvidere Ill
- Sexton Charles E (sp 1883-4) Garden
City Kan
- Sexton Leon Jay (chem 1892-3) Prin
Sch 1118 S Seventh St St Louis
(Viola Ill)
- Sexton Ralph Ernest (e eng 1903-4
Also LeStan U 1905-6 & Cor U 1906-7)
c/o Amer Bridge Co Gatun CZ
- ?Seybold John William (acad 1903-4)
Loveland Colo
- Seyfert Max Charles Jr (l 1914-15
Also U Mich) 119 S Pickaway St
Cireleville O
- ?Seyffert Alberto F (acad 1891-2) Chi-
huahua Mex
- †Seyffert Felipe V (e eng 1891) Dist
Guerrero Chihuahua Mex
- Seyl Peter Walter (e eng 1907-9)
Credit Man 4842 N Sawyer Av Chi-
cago
- SEYMOUR Arthur B (se 1878-81 BS) Sc
Cryptogamic Herbarium Harv U
Cambridge Mass
- Seymour Mrs A B (see Conkling Anna J)
- SEYMOUR Arthur Platt (acad 1899-1900
ag 1900-4 BS) Ag Montrose Colo
(Olathe Colo)
- SEYMOUR Arthur Romeyn (mus 1914-
BL(Wis)'94 ML(Wis)'97 PhD(Wis)
'07) Asst Instr French U Wis 1895-
9 Asst Instr do 1902-6 Asst Instr
Rom Lang U Ill 1906-7) Assoc Rom
Lang U Ill 1907- & Adviser Foreign
Stu U Ill 1909- 909 W Nevada St
Urbana Ill
- Seymour Budd Willard (e eng 1899-
1903) Draft Swift & Co Chicago
- †Seymour Charles Lincoln (acad 1899-
1900) Thomasboro Ill
- SEYMOUR Claude Henrikson (e eng
1901-5 BS) Retail Coal Dealer 128 N
Gifford St Elgin Ill
- Seymour Curtis T (ag 1907-10) Ag
Seymour Ill
- Seymour Ernest De Lacy (se 1898-9
MD(U Ill Coll Med)'04) Med Black-
stone Ill
- †Seymour Heath (acad 1905) Cham-
paign Ill
- SEYMOUR John James (eng 1873-7 BS)
Mgr Water Works & Elec Power Co
Santa Monica Cal
- SEYMOUR Lurene (BS(Mich) PhB
(do)'05) Assoc H Sc U Ill 1913-
1010 W Oregon St Urbana Ill (374
Clinton Av Newark NJ)
- SEYMOUR Robert Ross (acad 1904-6 ag

- 1906-9 BS) Ag North Bend Neb
 SEYMOUR Roy Vincent (acad 1897-8 la & law 1898-1904 AB Also Harv U) Law Dwight Ill
- SEYMOUR Walter Alfred (acad 1903-5 ag 1905-9 BS) Ag North Bend Neb
 Seymour Mrs William G (see Farthing Georgia)
- SEYSTER Ernest Wilford (acad 1908-10 sc 1911-15 AB) Stu 103 E Green St Champaign Ill
- Seyster Lois Fern (la 1915-) Stu 103 E Green St Champaign Ill
- SEYSTER Mildred Clayton (sc 1908-13 AB) Nat Dir Christian Woman's Bd Missions 103 E Green St Champaign Ill (Kempton Ill)
- SHACKELL Bessie Estelle (la 1905-10 AB g 1910-11 AM) Teach 288 S Fourth St Aurora Ill (920 W Green St Urbana Ill)
- †Shackell Leon Francis (sc 1904-6) Galena Ill
- Shaddock Rolla Edward (ag Feb 1915-) Stu Macon Ill
- Shade Claude Cloide (ag 1915-) Stu 404 W Green St Montpelier Ind
- SHADE Henry Roscoe (ag 1903-7 BS) Ag R1 Urbana Ill (1010 S East St Bloomington Ill)
- SHADE Imogene (Mrs C A Shoults) (la 1903-7 AB g 1907-8 su '09) Home 742 14th Av Detroit (1010 S East St Bloomington Ill)
- Shafer Allen Andrew (acad 1899-1900 sp 1900-1) Merc Villa Grove Ill
- Shaff Nellie Florence (sp mus 1903-4) Mus Teach Rantoul Ill (R8 Urbana Ill)
- Shaffer Charles Franklin (e eng 1911-14) Teach Arts & Trades Sch Manila PI (302 Kentucky St Quincy Ill)
- Shaffer Earl William (g chem Feb 1916- BS (Jacksonville) '16) Stu Bridgeport Ill
- Shaffer George Barnsback (e eng 1904-5 Also U Wis) C Eng 812 St Louis St Edwardsville Ill
- SHAFFER Nina Rebecca (lib 1905-7 BLS PLB(Ia) '99) Libr U Ia 314 N Dubuque St Iowa City Ia
- Shaffer Orwin Vamont (su 1914) Danville Ill
- Shaffer Randolph Clinton (ry e eng 1913-) Stu Plymouth Ill
- †Shaffer Robert Lyman (acad 1893-4) Neoga Ill
- Shaffer Rolla Flemming (ag 1912-) Stu R1 Jeffersonville Ill
- Shaffer Susan Kurzen Knabe (la 1915-) Stu 706 W Elm St Urbana Ill
- Shaffer Wilhelmine (ag h sc 1915-)
- Stu 706 W Elm St Urbana Ill
- Shaffner Philip F (acad 1901-2 MD (Rush) '09) Med 30 N Michigan Av Chicago
- Shallberg Rudolph Earl (la 1913-15) Mach Opr Williams White & Co 1544 11th Av Moline Ill
- Shallenberger Ashton C (la 1879-80 Gov Neb 1909-11 US Rep 5th Dist Neb) Bnk & Ranch Alma Neb
- Shambo Guy Peter (e eng 1910-12 '13-) Stu 502 Green St Champaign Ill (301 Spring St Aurora Ill)
- SHAMEL Archibold Dixon (acad 1894-5 ag 1895-1902 BS Asst & Instr Ill Coll Ag 1898-1902) Physiol Bur Plant Industry US Dept Ag 1902- Washington
- SHAMEL Charles H (chem 1886-91 MS LL B (Mich) '93 AM (Col) '05 PhD (do) '07) Law & Lect U Wash 536 New York Blk Seattle
- SHAMEL Clarence A (acad 1886-7 ag 1887-91 MS) Edit Orange Judd Farmer c/o Profitable Farming St Joseph Mo
- Shamel John Young (acad 1887-9 ag 1889-91 MD (Pa) '94) Med Gibson City Ill
- †Shamel S A (acad) Urbana Ill
- Shamhart Lola Grace (Mrs K R Hughes) (la 1903-4) 423 N State St Indianapolis (Rockwood Tenn)
- Shane Mrs CF (see Wolford Maud B)
- Shane Mrs W H (see Carnahan Ada W)
- †Shank Henry Stanley (ag 1913-14) 5730 Jackson Av Chicago
- Shank Herschil Vespasian (acad 1909-11 su 1910) Sales 813 Sheridan Rd Chicago
- Shank John Adam (m eng 1884-6) Arch & Merc Paris Ill
- ?Shankland Julia Litz (la lib 1900-1) 1204 Woodland Av Des Moines Ia
- Shanks Clifford Cox (sp ag 1905-6) Ag Hainesville Ill
- SHANNON Agnes Nancy (h sc 1904-8 BS) Teach 242 Walnut St Freeport Ill
- †Shannon James Samuel Jr (acad 1886-8 arch 1888-90) Hinsdale Ill
- Shannon Katharyn Robertine (Mrs John Ogden) (sp mus 1902-4) Home 806 Wynne Wood Rd Philadelphia
- Shannon Richard Lee (acad 1909-10) Mgr Detroit Branch A P W Paper Co 304 Ford Bldg Detroit (2262 W Grand Blvd)
- Shapiro Abraham (arch eng 1914-15 Also U Chgo) Phar 1106 Van Buren St Chicago
- SHAPIRO Benjamin (e eng 1907-10 BS

- Also Armour Inst 1906) C Eng 1943
S Hamlin Av Chicago
- SHAPIRO Isidor Max (la 1908-12 AB)
Fact Mgr Athletic Shoe Co 1410
Hoynes Av Chicago
- Shapiro Jacob (la 1915-) Stu 1237
S Halsted St Chicago
- SHAPLAND Cecil James (acad 1906-7 c
eng 1908-12 BS) C Eng 701 Grosve-
ner Bldg Providence RI (c/o Grand
Trunk RR Palmer Mass)
- SHAPLAND Earl Page (acad 1907-9 m
eng 1909-14 BS) Asst Co Supt High-
ways Pontiac Ill (Saunemin Ill)
- Shapland Fern Elizabeth Page (la h
sc 1914-) Stu Saunemin Ill
- Shapland George Thomas (sp e eng
1907-9 Also Valparaiso Coll) Ag
Saunemin Ill
- Shapley Ralph (ag 1914-) Stu 1003
S Winnebago St Rockford Ill
- Sharer Donald David (mun eng 1913-)
Stu 1515 N Edward St Decatur Ill
- Sharer John Chalmers (sp la 1903-4
Also Monmouth Coll) Ag Box 292
Grand Junction Colo
- †Sharkey Walter Joseph (c eng 1905-6)
2853 N Pauline St Chicago
- ?Sharman Jaunendra Nath (sp la
1912-13 Also U Munich) Res Work
45½ Amherst St Calcutta Hindustan
- SHARP Abia J (acad 1877-8 m eng
1878-82 BS ME'89) M & C Eng
Harrisonville Mo
- †Sharp Arthur Ray (arch eng 1910-11)
1416 N Dearborn St Indianapolis
- SHARP Bertha Lee (lib 1908-11 la 1913-
14 AB mus Feb 1916- Also Bucknell
U) Catg Lib U Ill 910 W Oregon
St Urbana Ill
- Sharp Clara Belle (la 1908-10) Teach
319 Villa St Elgin Ill
- Sharp Mrs D A (see Palmer Audrie
M)
- †Sharp David M (acad 1877-8) Tay-
lorville Ill
- ?Sharp Emma G (acad 1881-2 sc
1882-3) East Lynn Mo
- Sharp Ethel Ruth (su 1909 mus 1915-)
Stu & Stenog 605 W Washington Blvd
Urbana Ill
- Sharp James C (ag 1913-) Stu 403
E White St Urbana Ill
- Sharp Gretchen Ada (su 1914 AB
(Eureka)'13) Teach Minonk Ill
(Taylorville Ill)
- *SHARP Katherine Lucinda (Hon AM
'07 PhB(NW)'85 PhM(do)'89 BLS
(NY St Lib Sch)'92 MLS (do)'06
Exten Lect Lib Econ U Chgo 1896
Prof Lib Econ & Dir Lib Sch U Ill
1897-1907 2nd V-Pres Lake Placid
Club 1907-15) d June 1 1915 Sara-
nac Lake NY
- Sharp Lucinda (ag h sc 1914-15) At
home 2333 Missouri Av E St Louis
Ill
- Sharp Mildred (su 1913 Also E Ill St
Nor) Teach H Sch Garrett Ill R7
Mattoon Ill)
- Sharpe Alan Freer (la 1914- Also
Cascadilla Sch) Stu 208 N Euclid
Av Oak Park Ill
- Sharpe Henry Rhodes (ag 1914-15 Also
Carroll Coll) Dairy Ag 708 W Elm
St Urbana Ill (Milton Junction Wis)
- Sharpe Mary E (mus 1915-) Stu
708 W Elm St Urbana Ill
- SHARPE Richard W (sc 1889-93 BS g
1896-7 MS'99 Also U Chgo) Teach
99 Woodruff Av Brooklyn NY
- SHATTUCK Anna Fletcher (Mrs A W
Palmer)(la 1885-7 '89-91 BL See
also Palmer Mrs A W) Theme Reader
& Tutor 1013 California Av Urbana
Ill
- Shattuck Charles White (eng 1884-5)
Arch 19 S La Salle St Chicago
- Shattuck Edith A (Mrs J M White)
(arch 1886-90 Teach Free Hand
Drawing U Ill 1890-4) Home 716
University Av Champaign Ill
- *SHATTUCK Samuel Walker (LLD'12
BS(Norwich)'60 AM(do)'68 CE(do)
'71 V-Pres Norwich U 1866-9 Head
Dept Math U Ill 1868-1905 Prof
Math & Compt do 1905-12 Retired on
Carnegie Foundation 1912) d Feb 13
1915 Urbana Ill
- *Shattuck Mrs S W (sp a&d 1882-3)
d Aug 1914 Urbana Ill
- SHATTUCK Walter F (arch 1887-91 BS
MS'08) c/o Shattuck & Hersey Arch
907 19 S La Salle St Chicago
- Shaulis Charles Seiber (su 1906 Also
Stunmann Coll) Teach Sterling Ill
- ?Shaulis John Oliver (su 1906 Also
Dixon Coll) Somerset Pa
- Shaver Mrs B F (see Kindig Pearl)
- Shaver Elizabeth Fritzalen (su 1915
Also Fairmount Coll) Teach H Sch
Springfield Ill
- Shaver William Earle (acad 1899-1900)
Ag Weldon Ill
- †Shaviro Nathan (acad 1908-9) 558
W Polk St Chicago
- Shaw Alvin A (acad 1877-80 la 1880-
1) Med San Francisco
- Shaw Anna B (Mrs P S Kilby)(la
1878-9 '80-1 Also Ill St Nor U 1883-
4) Home Minier Ill
- SHAW Benjamin Bruce (acad 1906-7
ry & c eng 1907-11BS) Asst Eng CRI
& P RR 627 E Adams Av McAlester
Okla (Box 142 Canton Ill)
- ?Shaw Charles L (sp 1871-3) Pitts-

- field Ill
 Shaw Mrs Charlott Joy (la 1914- Also Jackson Female Acad) Art 901 W California Av Urbana Ill
 SHAW Delia (la h sc 1915-) Stu R2 Rockport Ill
 SHAW Edgar James (c eng 1906-10 BS) C Eng 6283 Ellerton Av Chicago
 †Shaw Edward Byer (sc 1912-14) Olney Ill
 Shaw Ellis Marsh (arch eng 1910-15) Eng Pennsylvania Co 305 W Polk St Chicago (6565 Yale Av Apt 56)
 †Shaw Franklin Davis (la com 1872-4) Night Eng 1215 N La Salle St Chicago
 Shaw Frederick Wood (c eng 1913-) Stu 6283 Louise Av Chicago
 Shaw Guy Loren (sp ag 1900-5 '06-8) Ag 1107 S State St Beardstown Ill
 Shaw Mrs G L (see Dillon Bessie)
 SHAW Guy Ray (c eng 1906-9 BS Also U Ia) Contr Eng Victoria Hotel Des Moines Ia (225 Fifth Av)
 Shaw Hallie (ag h sc 1915- Also Ill St Nor U) Stu Rockport Ill
 *Shaw Harold Allen (ag 1912-13) d Aug 1913 Urbana Ill
 SHAW Hazel Yearsley (la 1903-7 AB g 1908-9 AM g lib 1912-13 Lib Albany Wis Decatur Ill & Somerset Ky Asst Catg U Ill 1913-15) Lib Asst Eeon & Sociol U Ill 1915- 609 W Green St Urbana Ill
 Shaw Mrs J S (see Lake Donna)
 SHAW James Byrnie (BS(Pur)'89 MS(do)'90 DSe(do)'93 Prof Math & Physics Ill Coll 1890-8 Prof Math & Astron do 1899-1903 Prof Math Millikin U 1903-10 Asst Prof Math U Ill 1910-15) Assoc Prof Math do 1915-901 W California St Urbana Ill
 SHAW James William (acad 1901-2 m eng 1902-3 '06-8 BS) M Eng Allis Chalmers Mfg Co 24 Park Pl New York
 Shaw Jessie Stella (Mrs C W Coman) (sc 1880-1) Home RI(70-A) Fullerton Cal
 †Shaw Leona Isadora (sp mus 1902-3) Newman Ill
 Shaw Lloyd Blake (sp ag 1901-2) Ag Box 51 Beardstown Ill
 Shaw Lottie Jeanette (Mrs F H Kneeland) (acad 1903-6 sp la 1906-8) Home 669 Divon St Arlington NJ
 †Shaw Lou Trell (su 1908 Also Nor U) Rushville Ill
 Shaw Mary Louise (la h sc 1915-) Stu 203 N McKinley Av Harrisburg Ill
 Shaw Otto (su 1910 Also Knox Coll) Stu 640 N Prairie St Galesburg Ill
 (Lewistown Ill)
 †Shaw Sidney (la 1913-14) Petersburg Ill
 Shaw William Henry (su 1915 Also U Tenn) Dir Athl Newberry Coll Box 154 Newberry SC (1336 W Second St Marion Ind)
 Shaw Wilfred (ag 1915-) Stu 815 N Sixth St Marshall Ill
Shawhan George R (la 1871-5 BL '76 Trustee U Ill 1887-93 Asst Math U Ill 1871-4 Co Supt Schs 1881-1902) Mgr Saving's Dept Ill Trust & Sav Bnk Champaign Ill (606 Daniel St)
 SHAWHAN Gertrude (Mrs F R Schaefer) (lib 1890-4 BL BLS '00 Asst Lib 1897-1900 Catg Lib Congress 1900-2 Instr Lib Mgr Kan St Nor 1902-4) Home 842 N Av 65 Los Angeles Cal
 Shawhan Mercy Nadine (la h sc 1915- Also Park Coll) Stu 1164 Rogers Av Decatur Ill
 Shawhan William Edward (sp c eng 1894-5) C Eng 447 W 62nd St Chicago
 Shawhan William Warren (acad 1897-1901) Ag Lismore La
 SHAWL Ray Iris (acad 1910-11 ag 1911-16 BS) 521 Hamilton St Peoria Ill
 Shay Mary Lucille (la 1913-) Stu 1147 N Union St Decatur Ill
 Shay Quinnie Mae (Mrs Bastion) (su 1910) Home R2 Magnolia Ill
 †Shaynin Mitchel Henry (acad 1905-7 la 1907-8) 510 E Green St Champaign Ill
 Shea Daniel William (AB(Harv)'86 AM(do)'88 PhD(Friedrich-Wilhelms Universität)'92 Asst Prof Phys & E Eng U Ill 1892-4 Prof do 1894-5 Prof do Catholic U 1895-) Dean Fac Sc Catholic U Washington
 Shea Earl Clifford (com 1915-) Stu 320 S Blake St Leak SD
 †Shea Frances Gertrude (su 1909 Also Nor U) 504 E White St Champaign Ill
 SHEA John Clark (e eng 1892-6 BS) City Sales McDuffee Auto Co 2457 Michigan Av Chicago
 Shea Willard Wright (acad 1896-7 la 1898-9) Gov 5248 Shafter Av Oakland Cal
 Shea Mrs W W (see Dinwiddie Elizabeth)
 Sheaff Robert Phineas (ag 1914-) Stu Holcomb Ill
 Shear Charles Vincent (la com 1909-10 Also U La) Oil-well Driller Jennings La
 Sheardown Rex Winton (arch eng 1909-12 Also Lewis Inst) Constr Foreman

- c/o Hazelton & Walin 342 Wellington Crescent Winnipeg Can
- Shearer Andrew Willis (sp ag 1907-10) Ag R1 Henry Ill
- Shearer Clinton Philip (ag 1913-15 Also Mt Morris Coll) Auburn Ill
- †Shearer Hallock (acad 1891-3) Gard's Point Ill
- Shearer Mrs R L (see Park Iva)
- Shearman Mrs (see Newburn Mary E)
- Sheasby Victor (la 1915-) Stu 3717 N Tripp Av Chicago
- SHEAY John (ag 1908-12 BS Also U Minn & U Wis) Ag Exten Worker Hutehinson Minn (R1 Bement Ill)
- *Shedden Donald Boyd (ag 1912-14) d June 27 1914 Elgin Ill
- Sheddon Forest Robert (e eng 1915-) Stu 712 Highland Av Elgin Ill
- Shedden James William (e eng 1914-) Stu 1400 Olive Av Chicago
- SHEEAN Frank Thomas (acad 1895-6 la 1896-9 AB) Law Galena Ill
- †Sheean Henry David (la 1895-99 AB) 4626 Woodlawn Av Chicago
- †Sheean John Osburn (1 1903-4) Galena Ill
- Sheeks Paul Preston Chester (su 1915 Also U SD) Dir Athl Wabash Coll Crawfordsville Ind
- Sheeley Frank Henry (la 1903-4) Asst Cash Bk Oklahoma City
- ?Sheen James Gordon (se 1903-4) Gibson City Ill
- ?Shees Ancel J (e eng 1914-) Stu 905 12th St Lawrenceville Ill
- SHEETS Earl Wooddell (g an hus 1913-4 MS BS(W Va)'12) Prof An Hus W Va U Morgantown W Va (Lost Creek W Va)
- SHEETS Frank Thomas (mun eng 1909-14 BS) C Eng 221 Logan Av Springfield Ill
- Sheets Haven McKendree (ag 1914- Also De Pauw U) Stu R2 Georgetown Ill
- Sheetz A Vernon (la com 1912-15 com 1915-) Stu R2 Freeport Ill
- Sheetz Roscoe Martin (sp ag 1904-5) Dent Bradentown Fla
- Sheffer William Heber (ag 1915- Also DePauw U) Stu 359 Ninth St Auburn Ind
- Sheffield Mrs J C (see Young Sadie)
- ?Sheffield Willis B (ag 1873-4) Champaign Ill
- Shelby Edwin Jr (e eng 1912-) Stu 6519 W End Blvd New Orleans
- Shelby Francis Haywood (la 1914-15) Grain Merc Cyclone Ind & 403 S Main St Frankfort Ind
- Sheldon Walter William (la 1912-14 com 1915-) Stu Winnebago Ill
- Sheldon Beulah Mulford (la 1915-) Stu 4171 Cullom Av Chicago
- SHELDON Carl Edmunds (la 1895-9 AB law 1899-1902 LLB) Law Sterling Ill
- SHELDON Carrie Belle (Mrs B F Bowers) (lib 1902-5 AB & BLS PhB(Ottawa)'01) Home 729 Cedar St Ottawa Kan
- SHELDON Charles Harper (acad 1899-1900 e eng 1901-4 BS) 811 Rookery Bldg Chicago
- Sheldon Mrs C H (see Mann Alice C)
- *Sheldon Clarence Corydon (la 1872-3 '75-6) d July 16 1891 Urbana Ill
- †SHELDON Edna Weaver (Mrs E F Trego) (lib 1900-4 BLS) Hoopeston Ill
- Sheldon Eunice (Mrs L A Weaver) sp 1895-7 Also Ill Wom Coll 1898) Home 507 W Park St Champaign Ill
- Sheldon Henry Kellogg (e eng 1911-) Stu Sharpsburg Ill
- †Sheldon Jairus Corydon (sp ag 1906-7) 704 Lincoln Av Urbana Ill
- †Sheldon James Corydon (1 1912-13) 803 W Main St Urbana Ill
- Sheldon John Rufus (acad 1899-1900) Ag RFD Yorktown Ill (Tampico Ill)
- SHELDON Maude Lillian (m eng 1899-1903 BS) Teach Oelwein Ia (Sharpsburg Ill)
- Sheldon Nelson Edward (arch eng 1914-) Stu 404 Oakley Av Rockford Ill
- SHELDON Victor Lorenzo (m eng 1899-1903 BS) Eng Contr 5660 Vernon Av St Louis
- Sheldon Mrs V L (see Wetzel Nellie)
- SHELDON Warren Maxwell (ag 1910-14 BS) Ag Sharpsburg Ill
- SHELFORD Victor E (At W Va U 1899-1901 BS(Chgo)'03 PhD(do)'07 Teach U W Va 1901 & U Chgo 1904-7) Asst Prof Zool U Ill 1914- 506 W Iowa Av Urbana Ill
- Shell Fred Jackman (1 1906-7 Also Ill Wes Law Sch) Ct Stenog Clinton Ill
- SHELL Jacob Kinzer (AB(Pa)'78 MD(do)'81 AM(do)'82 Dir Athl U Vt 1887 do Swarthmore Coll 1888-98 Prof Phys Tr & Dir Gym & Coach Track Athl U Ill 1898-1901 Dir Athl U Pa 1901-5) Prof Phys Tr Swarthmore Coll 1905- 1226 S 46th St Philadelphia
- Shellabarger David S (acad 1909-11 e eng 1911-13) Garage 467 W Main St Decatur Ill
- Shellabarger William Lincoln Jr (chem eng 1912-13 Feb 1916-) Stu 467 W Main St Decatur Ill

- Shelley Earl Frank (c eng 1913- Also Millikin U) Stu R3 Mt Vernon Ill
- Shelley Frank Henry (la 1903-4) Asst Cash Farmer's St Bk 200 W Grand St Oklahoma City (424 W Seventh St)
- Shellhorn Boyd Stanley (la 1915-) Stu 127 W Second St Mt Carmel Ill
- SHELTON Addison M (la 1897-1903 AB Also S Ill St Nor 1894-5) Teach Crystal Lake Ill
- Shelton Francis Ronald (acad 1905-6 c eng 1906-7) Mere Grayville Ill
- Shelton Mrs Wanda Schember (sp mus 1901-3) Home Crystal Lake Ill
- SHELTON Wilma Loy (la 1909-14 AB lib 1915-) Asst Lib U Ill 1915-1004 California Av Urbana Ill (300 N 18th St Terre Haute Ind)
- Shen Tszwin Chih (la 1914-15 Also U Cal) Canton China
- *Shen Wen Yii (ag 1909-14) d Dec 1914 Chinese Legation Washington
- ?Sheng Mung Chin (la 1913-15 Also William V Coll) Stu U Colo Kin Kiang St Kin Kiang Kiangsi China
- Shenker Mrs J W (see Wills Etta C)
- Shepard Albert Durand (g 1914- BS (SD Ag)'14) Stu Brookings SD
- Shepard Anna Lucile (Mrs Ellis Stouffer) (sp mus 1910 AB(Ia)'10) Home Lawrence Kan
- Shepard Edward Austin (ag 1906-7) Ag Yorkville Ill
- Shepard Mrs Elmer (see Branch Elizabeth)
- Shepard Karl Joseph (sp ag 1908-11) Ag La Fox Ill
- Shepard Lawrence Freeman (la 1905-8) Cash Bk Washburn Ill
- †Shepard McPherson (g engl 1911-12 AB(McKendree)'09 Also Law Sch Harv U 1909-10) Teach Linn Ill (Allendale)
- ?Shepardson Charles O (acad 1886-7) Paxton Ill
- ?Shepardson George A (acad 1886-7) Paxton Ill
- SHEPARDSON John Eaton (acad 1890-1 c eng 1891-5 BS Also U Col 1902-3) Terminal Eng 410 Peoples Bldg Charleston SC
- *Shepardson Mary Frances (acad 1888-91 sc 1891-2) d May 22 1903 Shabbona Grove Ill
- SHEPARDSON Ralph Steel (acad 1892-3 arch '1893-7 BS M Arch '10) Arch 305 Garfield Av Aurora Ill
- Shepardson Mrs R S (see Fox Jessie Y)
- Shepard Mrs (see Rutherford Evah L)
- †Shepherd Bernice (sp mus 1905-6) 702 W Main St Urbana Ill
- Shepherd Blanche (sp mus 1908-9) At home 1404 W University Av Urbana Ill
- †Shepherd Fred Allen (acad 1899-1902) Fairmount Ill
- Shepherd Homer (1 1900-2 Grad(Lake Forest Law)'03 Also Eureka Coll) Cash Bk Lovington Ill
- ?Shepherd Jacob Henry (sp ag 1903-5) Urbana Ill
- †Shepherd Jacob Husted (acad 1901-2 sp ag 1902-5) Urbana Ill
- ?Shepherd Jessie Ash (acad 1882-4 AB(Utah)) 1160 E Eleventh South St Salt Lake City
- Shepherd John William (sp la com 1902-3) Ins Sp Agt & Adjust 414 Court St Paris Ill
- Shepherd Louis Pitner (sp ag 1903-4) Ag & Cattle Feeding R3 Springfield Ill
- SHEPHERD Queen Lois (g 1911-13 PhD AB(NW)'07 AM(Wis)'10) Instr Philos U Ill 1913- 908 W Nevada St Urbana Ill (1022 W 13th St Pueblo Colo)
- †Shepherd Sarah Bernice (acad 1904-6) 702 W Main St Urbana Ill
- Sheppard Charles Howard (c eng 1913-) Stu 805 St Louis Av Edwardsville Ill
- †Sheppard Hallie (acad 1898-9) Paris Ill
- Sheppard Mrs J W (see Brown M Linnie)
- Sheppard Lawrence Dunlap (c eng 1903-6) C Eng 512 N Fifth St Keokuk Ia
- ?Sheppard Samuel Henry (sp sc 1893-4) Jacksonville Ill
- SHEPPERD James Douglas (c eng 1909-14 BS) Asst Eng 1142 E South St Galesburg Ill (1209 Second Av Peoria Ill)
- Shepperd Martin Anthony (la 1914-15) 302 Fayette St Peoria Ill
- Shere Welby Cobb (ag 1914-15) Sales Fairbury Ill (Farmer City Ill)
- Sherfy Fanny B (acad 1887-8 '93-4) Ins & L 44 N Walnut St Champaign Ill (306 N State St)
- ?Sheridan Julia Marian (su 1907-8 Also U Chgo) 1886 Diversey Blvd Chicago
- Sheridan Mary Beall (la h sc 1914- Also U Chgo) Stu 128 W Beech St Sullivan Ind
- Sheriff Bertha Delphine (acad 1905-6 la 1906-10) Art Glass Designer 4704 Magnolia Av Chicago
- Sheriff Edgar W (sp 1871-2) Dent 524 Granger Blk San Diego Cal

- Sheriff Mrs J P (see Weightman Almarine A)
- Sheriff Ralph Edwin (la 1904-8 Also Augustana Coll) Gov For Ranger ND
- Sherlock Anna Fowler (su 1914 Also Marion Nor Coll) 603 N West St Madison Ind
- †Sherman Anna Ella (su 1899) Lake City Ill
- Sherman Caroline Elizabeth (la h sc 1915-) Stu R3 Vienna Va
- SHERMAN Carl Lee (acad 1910-11 c eng 1911-15 BS) Sandoval Ill
- Sherman Cecil Harvey (acad 1891-2 1893-4) Merc 5121 Warrington Av Philadelphia
- Sherman Clarence Ashwood (sp ag 1905-6) Ag Rushville Ill
- Sherman Mrs E G (see Carter Florence E)
- Sherman Leta Elmira (la 1915-) Stu R6 Casey Ill
- Sherman Ruth Mears (Mrs S P) su 1915 Also Vassar Coll) 1016 Nevada St Urbana Ill
- SHERMAN Stuart Pratt (AB(Williams)'03 AM(Harv)'04 PhD(do)'06 Instr Engl NW U 1906-7 Assoc Engl U Ill 1907-8 Asst Prof do 1908-9 Assoc Prof do 1909-11) Prof Engl U Ill 1911- & Chm Dept 1915- 1016 Nevada St Urbana Ill
- †Sherman Victor Louis (m eng 1907-8 Also Lewis Inst) 2914 Washington Blvd Chicago
- †SHERMAN William Horace (l 1896-1901 LLB) 601 E Missouri Av St Joseph Mo
- Sherrick John Chauncey (arch eng 1914- Also Monmouth Coll) Stu 317 E Broadway Monmouth Ill
- Sherrill Frank Allen (c eng 1881-5) Struct Eng Box 989 Denver
- †Sherrill Lewis Bronson (ag 1910-11) Minooka Ill
- Sherrill Walter Dickens (arch eng 1893-6) Merc Colona Ill
- Sherrod Edith Mae (su 1906 Also U Ind) Teach 215 Main St Lawrenceburg Ind
- SHERRY Leroy Briggs (sc 1908-10 AB Also Occidental Coll) Med Lakeside Hospital Cleveland (Pasadena Cal)
- SHERWIN Carl Paxson (sc 1910-12 MS MA'13 BS(Hanover)'09 Also U Ind & Stetson U PhD(Tübingen U)'15) Prof Chem Fordham U Med Sch 1915-New York (Bristol Ind)
- Sherwood Moriss W (sc 1910-11 Also U Wash) Stu Med 1618 Cold Spring Av Milwaukee
- SHEWADE Vinayak Yeshwant (chem eng 1910-12 BS Also U Cor) Chem Gary Products Coke Plant Gary Ind (Ada Bazar St Indore City Cent India)
- SHEWHART Walter Andrew (sc 1909-13 AB g 1913-14 AM) Teach New Canton Ill
- Shewman Joe Allen (ag 1915- Also Lewis Inst) Stu 104 Home Av Oak Park Ill
- SHIELDS Charles Culver (m eng 1904-9 BS'10) M Eng 332 S Michigan Av Highland Park Chicago
- Shields Dominic Harold (c eng 1908-12) C Eng Fremont O (Harvard Ill)
- Shields Eugene Clifton (su 1911 Also W Ill St Nor) Teach Mazon Ill
- Shields Harold Johnson (m eng 1911-13) R6 Sullivan Ind
- Shields John Erwin (ag 1912-) Stu R2(51) Lewistown Ill
- SHIELDS John P (arch eng 1911-15 BS) Stu 819 N Iowa Av Washington Ia
- Shields Mrs Mabel Hughes (su 1912 Also W Ill St Nor) Home Mazon Ill
- SHIELDS Raymond Joseph (c eng 1906-10 BS) C Eng Harvard Ill
- †Shields Roy Harrison (acad 1899-1900) Canton Ill
- SHIGA Shigetswra (acad 1888-9 arch eng 1889-93 BS M Arch '05) Prof Arch 40 Otsuka Sakashitamachi Koishikawa-ku Tokyo Japan
- Shilling Franklin William (la 1914-15 com 1915- Also Millikin U) Stu 904 N Main St Decatur Ill
- Shilling Mrs Samuel B (see McCormick Flora)
- *Shillington Thomas W (acad 1889-90) d March 8 1911 Omaha Neb
- SHILTON Carlyle Nance (sc 1900-4 AB) Bnk Wyandot Ill
- SHILTON Paul Adymon (la 1901-6 AB) Sales 906 S Hope St Los Angeles Cal
- Shimer Earl Lester (la 1915-) Stu Palestine Ill
- SHIMMIN Robert Philip (m eng 1898-1902 BS) M Eng Mfg & Sales 2316 Remington Av Morgan Park Ill
- †Shinaberry Cliff Rood (su 1909) Fredericktown O
- Shiner Robert Tobias (g an hus 1914-15 BS(Mo)'14) Ag R3 Lockwood Mo
- Shing Chi Ting (ry c eng 1914- Also Hunan Poly) Stu Changsha Hunan China
- Shinker Lillian Ruth (Mrs A B Bailey)(mus 1899-1902) Home Champaign Ill

- ?Shinker Rose Elizabeth (acad 1907-11) 814 W Clark St Urbana Ill
- ?Shinker Rose Lanners (h sc 1911-12) 508 E Springfield Av Champaign Ill
- Shinn Mrs (see Newcomb Pearle E)
- Shinn Elmer Barklow (acad 1908-9 e eng 1909-11) Tel Eng 1121 S Fifth St Springfield Ill
- Shinn Florence (Mrs L W Fluharty) (h sc 1905-7 '09-11) Home 215 N Madison St Walla Walla Wash
- SHINN Harry Erle (e eng 1906-10 BS) Co Supt Highways 1113 Lafayette Av Mattoon Ill
- SHINN James Ricketts (ag 1900-4 BS Field Asst Pomol 1905-7 Prof Hort & Hort Exp Sta U Id 1907-10) Co Farm Agt E 722 Illinois Av Spokane Wash
- Shinn Mrs J R (see Casstevens Edna M)
- Shinn Luther Edgar (gen 1868 Also Ill Wes 1865-7) Law Jour & Mgr 2145 N St NW Washington
- Shinn Robert Ervin (e eng 1909-10 BS(Ore Ag)'14) Ag Albany Ore
- ?Shinn Wilbur Thomas (sp 1868-9) Urbana Ill
- SHINN William Ricketts (ag 1902-6 BS) Ag Twisp Wash
- Shipley Mrs (see Sparks Laura I)
- Shipley Alta Irene (Mrs A A Miller) (sp mus 1903-5 Also Ill Wom Coll) Home Box 48 LaPorte Ind
- Shipley Ernest Richard (ag 1910-11) Ag R2 Petersburg Ill
- SHIPLEY Henry Ellis (l 1907-10 LL B) Law Haskell Okla
- Shipley Mrs H E (see Richmond Jessie M)
- Shipley Paul Donald (ag 1915-) Stu Petersburg Ill
- Shipley Pearl Elnora (Mrs H B Apken)(mus 1907-9) Home Petersburg Ill
- SHIPMAN Andrew Bradt (m eng 1901-5 BS) Metal Min & Milling Sneffels Colo
- SHIPMAN Louise (Mrs F Wagner)(la 1904-8 AB) Home 4207 N Winchester Av Chicago
- Shipman Mina Pearle (h sc 1914-15) 503 High St Urbana Ill
- SHIPMAN William Davis (e eng 1912-14 BS Also NW U) Railroad Acct 941 Chicago Av Evanston Ill (532 New York Blk Seattle)
- Shippee Henry C (se 1892-4) Mfg 1004 Topeka St Pasadena Cal
- Shippert Henry Frank (sp ag 1908-9) Ag R8 Dixon Ill
- Shippy Claire Took (ag 1911-12) Ag Rock Grove Ill
- *Shippy Henry Best (ag 1908-10 Also St Viateurs Coll & Ill Coll Com) d April 20 1915 Chicago
- Shipton Charles Custer (acad 1904-5) Postal Clk Hanover Ill
- Shirey Mrs Leta D (see Draper Leta L)
- Shirk Mrs J E (see Swayne Juliet R)
- Shirk Joseph Raymond (com 1907-9) Ofc Mgr 601 E Second St Ottumwa Ia
- Shirk Mrs J R (see Epps Jessie B)
- †SHIRK William Andrew (la 1904-9 AB'12) Murdock Ill
- *Shirley Caroline Alice (sp h sc 1902-3) d Cherry Valley Ill
- Shirley Harry (acad 1894-5 Also Valparaiso U) Ag Gibson City Ill
- ?SHIRLEY Orin Earl (e eng 1906-10 BS) E Eng 123 Nott Terrace Schenectady NY
- ?Shirley Zelda Marion (sp mus 1896-7) Champaign Ill
- †SHIVELY Edith Olga (Mrs P J Wegeng)(la 1905-9 AB) 807 W Springfield Av Champaign Ill
- Shively Jean (h sc 1911-12 la Feb 1916-) Stu 411 W White St Champaign Ill
- Shively Jerome Davison (com 1909-10) Credit Mgr Hearst Bldg Chicago
- SHIVELY Walter Scott (m eng 1911-15 BS) 6631 Marshfield Av Chicago
- SHLKOWSKY Arcadie Jacob (e eng 1907-10 BS Also U Kiew) Detailer & Checker Bldg Dept CM&StP RR 3131 Douglas Blvd Chicago
- SHLAUDEMANN Frank (acad 1877-8 m eng 1878-82 BS) Pres & Mgr Brewing Co Dir Nat Bk 560 Powers Lane Decatur Ill
- SHLAUDEMANN Harry (arch eng 1882-6 BS) Invest Broker 502 Chamber Commerce Bldg Pasadena Cal (563 N Marengo Av)
- Shlaudeman Harry Ricker Jr (e eng 1915-) Stu 563 N Marengo Av Pasadena Cal
- Shlaudeman Maud (Mrs Maud Johnson)(acad 1891-2 la 1892-3) Home & Lit Wk 542 Plymouth St Los Angeles
- †Shless Charles Louis (acad 1893-6) 286 W North Av Chicago
- Shobe Claire Fletcher (la 1912-13) Prop Washington Park Ladies Shop 5506 Prairie Av Chicago (520 W 66th Pl)
- SHOBE Frank Dilling (l 1908-14 LL B) Abstractor & Title Examiner Vermilion Co Abstract Co 8 E Main St Danville Ill

- Shobe Mrs F D (see Lohman Adelaide L)
- Shockley Clyde Arthur (e eng 1908-9 BS(Kan)'13) C Eng 4843 E Seventh St Kansas City Mo
- Shockley Ruth (su 1915 Also Bradley Poly) Teach Gridley Ill (103 N Institute Pl Peoria Ill)
- Shoellhorn Frank Philip (acad 1909-10) Bkpr Kaneville Ill
- SHOEMAKER Dorothy Ruth (Mrs Howard Huston)(AB(Ober)'13 Also Ia St Teach Coll Asst Phys Tr Wom U Ill 1913-15) Home Columbus Junction Ia
- Shoemaker Edwin Raymond (acad 1900-2) Ins 1656 Talbott Av Indianapolis
- Shoemaker Mrs E R (see Halstead Elizabeth M)
- SHOEMAKER Fred Glen (e eng 1909-14 BS Also Hedding Coll) Foreman Garage & Machine Shop Abingdon Ill
- Shoemaker James Wright (la 1913- Also E Ill St Nor) Stu 1125 S Sixth St Charleston Ill
- SHOEMAKER John Earl (la 1899-1903 AB eng 1903-5 BS) C Eng 2608 E Spring St Seattle
- Shoemaker Richard William (ag 1915- Also S Ill St Nor) Stu 439 North St Murphysboro Ill
- SHOEMAKER Theodora (Mrs C F Curtiss)(la 1903-4 AB Also E Ill St Nor) Home El Paso Ill
- Shoeman Jesse H (acad 1906-7 la com 1907-8) Merc Carmi Ill
- Shoosmith Harold James (e eng 1910-11) Ag Lena Ill
- ?Shoettler Arthur Carl (acad Also Christian Bro Coll) 2004 W Main St Belleville Ill
- Shoger Oscar August (ag 1910-12) Ag Oswego Ill
- Sholem Jerome (la 1914-15 Also U Notre Dame) Merc 207 E Court S Paris Ill
- Shomaker Samuel Jasper (su 1910 & '13 Also Danville Ind Nor & Carbondale Nor) Supt Schs Murphysboro Ill
- Shonkwiler Francis Lucian (m eng 1914-) Stu 316 E Lafayette St Monticello Ill
- Shonkwiler Horac Avery (ag 1909-11) Ag & Vet Glencoe Mo
- Shonle Horace Abbott (chem eng 1911-13 '14-) Stu Tuscola Ill
- SHONTS Turrill Dean (la com 1911-15 AB) 203 E Marion St South Bend Ind
- SHOOK Charles Harmon (arch eng 1910-13 '14-15 BS Also U Ark) Arch Eng Muskogee Okla
- SHOOK Charles Wheeler (la 1913-15 AB) R Est & Ins 318 Waldron St W Lafayette Ind
- SHOOK Glen Alfred (g math & physics 1911-14 PhD AB(Wis)'07 Instr Pur U 1907-11 Instr Physics U Ill 1911-14) Instr Physics U Mich 1914-935 Greenwood Av Ann Arbor Mich
- SHOOP Adeline Margaret (Mrs G W Turton)(la 1907-8 AM AB(Hedding)'04) 2029 D St Granite City Ill
- Shoot Bonnie Seabolt (Mrs F M Miller)(la 1903-4 Also E Ill St Nor) Home Cor Polk & Ninth Sts Charleston Ill
- †Shoptaugh Mary Eleanor (sp ag 1900-1) Grand View Ill
- Short Albert Roswell (sp 1870-3) Contr 1100 Delmas Av San Jose Cal
- Short Henry Clifford (acad 1903-4 sp la 1904-5) Ag Neoga Ill
- Short Lemuel Byrd (e eng 1902-3 MD (St Louis Med)'06) Med 570 Veronica E St Louis Ill
- Short Mrs L B (see Hill Josephine L)
- Short Ralph Moody (sp ag 1904-5) Asst Cash Bk Witt Ill
- Short Mrs (see Thompson Mabel C)
- SHORT Robert Lewis (su 1894 AB (Chaddock)'99 Instr Danville Wes Sem 1885-7 Prof Math Chaddock Coll 1893-4 Prof Math Ft Worth U 1894-7 Instr Math U Ill 1899-1901 Asst Prof Math 1901-3) Instr Tech H Sch Cleveland
- Short Mrs R L (see Buerkin Emma)
- Short Ulysses Sheridan (sp la 1898-9 MD(St Louis Med)'03) Med 3200½ S Grand St St Louis
- SHORT Walter Campbell (la 1897-1901 AB) 1st Lieut 16th Inf US Army Fort Sill Okla
- †Short William Leon (se 1906-7) Neoga Ill
- Shortridge William Franklin (su 1907 Also Warrensburg St Nor) Ag & Teach Macomb Mo
- Shott Ruth Elma (la 1913-) Stu 205 W High St Urbana Ill
- Shotts Florence Dunlap (sp mus 1906-8) At home Seymour Ill
- Shotwell Ida Mae (Mrs A Dechman) (h se 1910-14 Also W Coll Oxford O) Home (630 University Pl Evanston Ill)
- Shoults Mrs C A (see Shade Imogene)
- Showalter Nora (Mrs V Vaniman)(h se 1905-9) Home Virden Ill
- SHRADER Frank Kay (acad 1904-5 la 1905-9 AB) Broker Rookery Bldg Chicago (714 E 51st St)

- SHRADER Justin Winfred (la 1907-11 AB Also Boston U Law Sch) Stu Harv Law Sch 225 West St Braintree Mass (1419 Charleston Av Mattoon Ill)
- Shreffler Franc Ella (h sc 1909-11) At home 1095 E Merchant St Kankakee Ill
- Shreve Harry Roy (sp ag 1900-1) Ag Ogden Ia
- Shriver Alonzo Louis (acad 1883-5) Asst Lab An Nutr Ag Coll U Ill 1916- 501 E Springfield Av Champaign Ill (Springfield Ill)
- Shriver Helen Elizabeth (ag h sc 1913-) Stu 501 E Springfield Av Champaign Ill
- Shroyer Malcolm Edward (la 1913-14 Feb 1916-) Stu 621 S Mill St Pontiac Ill
- Shroyer Mirven David (ag 1915- Also E Ill St Nor) Stu R8 Urbana Ill
- Shrum Edmond Jerome (ag 1914-15 Also Valley City Nor) Teach Portal ND (911 W Second St Valley City ND)
- SIRUM Mabel Claire (Mrs G S Tilley) (lib 1896-1900 BLS) Home Medford Ore
- Shryock Lyle William (ag Feb 1916- Also Colo Ag Coll) Stu 305 W Pine St Canton Ill
- ?Shu Chu Shi (acad 1909-10) Shantung China
- †Shu Seng Kah (acad 1908-9 chem eng 1909-10) c/o Chinese Mintr Washington
- Shuck Ellen M (la 1896-7) Trav Sales 305 S Race St Urbana Ill
- Shuck Fred Vinton (sp mus 1903-8 law 1910-11 la com 1913-14 Also Wabash Coll 1912-13) Grocer 305 S Race St Urbana Ill
- Shuck Helen (la 1912-14) At home 801 W Green St Urbana Ill
- †Shuck Henrietta Marie (la 1910-11 Also Millikin U) Monticello Ill
- †Shuck Otto Charles (sp ag 1909-10) Monticello Ill
- †Shuck Roy Wesley (sp ag 1909-11) Monticello Ill
- Shufflebarger Mrs F L (see Paddock Caddie)
- ?Shuhara Hiroo (sc 1910 Also Imperial Fisheries Inst) Kagoshima Japan
- Shuler Hugh McWhurr (acad 1894-6) Coal Opr 417 E Sixth St Des Moines Ia
- Shuler Mrs H M (see Dow Jennie Margaret)
- Shuler Jane E (Mrs P A Bendixen) (mus 1901-4) Home 1125 Rock Island St Davenport Ia
- SHULTERS John Raymond (la 1906-10 AB g 1910-11 AM Also Syr U 1901-2 Asst Rom Lang U Ill 1913-14) Asst Rom Lang U Ill 1915- 1203 W Springfield Av Urbana Ill (Bristol NY)
- Shultz Arthur Ernest (e eng 1893-4) Seedman Olney Ill
- Shultz Clarence Meshach (ag 1910-12) Dairy Ag Shipman Ill
- SHULTZ Edith Adeline (la 1912-13 AB g 1913-14 Also NW U) Stenog 5824 Magnolia Av Chicago
- Shultz Mrs G H (see Holderman Marjorie C)
- SHULTZ Hazel Margurite (h sc 1911-13 BS) Teach 636 W Main St Rockford Ill
- SHUM Nim Chi (chem 1911-14 BS g chem 1915- Also U Wis) Stu Kwantung Canton China
- Schumacher Charles Clarence (e eng 1895-6) Plumbing Virden Ill
- ?Shumaker Claude Henry (sp 1901-2) Tiffin O
- Shuman Bliss (sp ag 1902-4) Ag Sullivan Ill
- ?Shuman George W (sp arch 1888-9) Fort Wayne Ind
- Shumway Horatio G (acad 1883-4) Mgr Iron Works Batavia Ill
- †Shumway Nona Emma (mus 1908-10 Also U Denver) University Park Denver
- Shup Laurence Edgar (e eng 1914-15 la 1915-) Stu Newton Ill
- Shupe Chester Benton (acad 1909-10 sp ag 1907-9) Ag Paloma Ill
- Shupe Lester Clyde (sp ag 1909-11 Also W Ill St Nor) Ag Paloma Ill
- Shuping Dan (e eng 1915-) Stu Hillsboro Ill
- Shurtleff Charles Wellman (sp 1880-2 BL(Union Law)'84) Law Trenton Neb
- Shurtleff Howard Freeman (e eng 1908-9 '13-14) Asst Credit Dept 310 W Washington St Chicago (815 Lake Av Wilmette Ill)
- Shurtleff Raymond Shryock (la 1913-15) Stu U Ill Coll Med Cuba Ill
- Shurtz Richard Elmer (acad 1890-1 MD(Rush)'97) Med Boise Id
- †Shurtz Straut W (acad 1889-90 MD (Rush)'93) Med 1007 W Church St Champaign Ill
- *Shurtz Mrs May Gooding (Mrs S W) (sp mus 1902-5 Also Ill Wes U) d Feb 15 1905 Champaign Ill
- SHUTES Robert Lee (e eng 1906-10 BS) E Eng West Elec Co Hawthorne Ill (5818 Erie St Chicago)

- Shutes Mrs R L (see Stephens L Annette)
- Shutts Marjorie Pauline (Mrs Alfred Gunderson) (la 1909-11) Home 309 W Washington Blvd Urbana Ill
- Shy Frank Spain (la 1914-) Stu 601 E Chestnut St Olney Ill
- †Si J Hsuan (la 1911-12 Also Shantung Christian U) Hung Chwen China
- Sibbitt James Harrison (acad 1907-10) Trav Sales 815 N Ellison St Oklahoma Okla
- Sick Elizabeth Kathryn (su 1907 Also Valparaiso Nor) Teach 3319 Jackson Blvd Chicago
- ‡Sickles F Henry (acad 1881-2 se 1882-5) Champaign Ill
- †Sidenstriker Franklin Miler (acad 1900-1) Newman Ill
- Sidell Roscoe Roy (su 1914) Shreve O
- SIDES Aimee May (Mrs B T Reynolds) (la 1900-4 AB) Home 502 S Madison St Webb City Mo
- SIEBENS Arthur Robert (ag 1911-15 BS) Sec Co YMCA Marshalltown Ia (Minok Ill)
- SIEBENS Thekla Maria (g 1913-14 AM AB(Millikin)'11) Teach Riverside Ill (Minok Ill)
- Siebenthal Maud (lib 1914 AB(Ind)'06) Geol Illustrator U Ill 310 E Green St Champaign Ill (433 S Dunn St Bloomington Ind)
- †Sieberncs John Reuben (m eng 1887-91) 125 North St Peoria Ill
- SIEBERNS Lynn Callsen (l 1909-12 LLB Also Bradley Poly) Law 337 Woolner Bldg Peoria Ill (Gridley Ill)
- Siebert Emma E (la 1887-90) At home 543 Harvard Blvd Los Angeles
- Siebert William Schiller Vincent (su 1902 Also Wash U) Teach 5021a Page Av St Louis
- Siegel Alma Emma (Mrs B A Gulick) (l 1904-5) Home 821 Charleston Av Mattoon Ill
- IEGEL, Isaac (l 1914-15 LLB Also NW U) 1617 Polk St Chicago
- Siegel Meta Lena (Mrs E J Johnson) (sp mus 1902-3 Also Oberlin U) Home 705 38th St Rock Island Ill
- Siegel Paula Augusta (Mrs J A McFarland) (la 1901-2) Home 1241 Hamilton St St Louis
- Siegfried Edward Olaf (arch eng 1911-14 '15-) Stu 3423 Greenview Av Chicago
- Siegfried Thorwald Adolf Arthur (l 1899-1901) Soc Serv & Law 5521 16th Av W E Seattle
- Siegmund Humphreys Oliver (eng 1913-) Stu 3225 S Jefferson St St Louis
- Siegrist Damon Carl (ag 1915- Also Ill Wes U) Stu San Jose Ill
- SIEMEN Bertha Anna (la 1910-13 AB Also U Chgo and U Wis) Teach Stockton Ill
- Siemens Annie Blanchard (la 1914-) Stu 412 E 36th St Kansas City Mo
- †Siemens Robert Herman (acad 1905-7) Sorento Ill
- Siemens Webb Mellin (arch eng 1911-) Stu 1513 Charles St St Joseph Mo
- †Sieverling John Otis (chem eng 1906-7) Carrollton Ill
- SIEVERT Carl William John (chem eng 1909-14 BS) Chem Arcady Farms Milling Co Rondont Ill (Blue Island Ill)
- †Sigerson Jeanette May (la 1913-14) 908 Nevada St Urbana Ill
- SIGERSON Wilfred Carl (com 1910-14 AB Also U Harv) e/o Great Northern Paper Co Millinocket Me
- Sigfridson Ebba Beatrice (ag h se 1915-) Stu Geneva Ill
- SIGLER Emanuel Christopher (l 1904-6 LLB Also Dixon Nor Coll) Law Leola SD
- Sigler Mrs E C (see Weires Pearl)
- †Sigler Lawrence (acad 1906-7) Norris City Ill
- Sigler Mrs Pearl (sp mus 1904-5) Home Leola SD
- Sigley Estella May (la 1906-7 su 1910 Also Nor U) Teach 709 S Broadway St Havana Ill
- SIGNOR Nellie Marie (la 1907-12 AB lib 1912-) Stu & Catg Lib U Ill 501 W Green St Urbana Ill
- †SIGNOR Ruth Husted (la 1906-10 AB) 501 W Green St Urbana Ill
- †Sihler Charles Harold (la 1913-14) 403 Union Av Litchfield Ill
- Sihler George Albert Jr (la 1904-6 MD(McGill)'10) Med 310 N Madison St Litchfield Ill
- Sikking Chester Buell (ag 1910-12) Merc 1313 S Pasfield St Springfield Ill (105 E S Grand Av)
- Silbermann Oscar Emil (e eng 1914-) Stu Homewood Ill
- †Siler Ernest Wesley (sp ag 1906-7) Dundas Ill
- SILER Roderick William (e eng 1899-1903 BS) Teach Central H Sch St Louis
- Siler Sebastian S (ag 1884-5) Ag & Stock Mt Carmel Ill
- Silkey Earl (su 1905 Also Austin Coll) RR Mail Clk 437½ N Jackson St Danville Ill
- SILKMAN John Mead (min eng 1911-15

- BS) Min N Mex (605 Reservoir St Baltimore)
- Sill Leo Lester (mus 1912-14) Sales 412 W Green St Champaign Ill
- †Silliman Guy Alexander (acad 1898-9) Carmi Ill
- Silliman Henrietta (la 1904-5 Also Welles Coll 1907) Teach Toulon Ill
- Silliman Levi Jr (ag 1904-7) Toulon Ill
- Silliman Minott (sp ag 1903-6) Ag Toulon Ill
- †Silloway Herbert William (acad 1905-6 ry eng 1905-6) Virden Ill
- †Silloway Perley Milton (su 1910) Virden Ill
- SILVER Charles Wallace (ag 1868-72 Cert) Lincoln Neb
- Silver Harold Austin (ag 1915-) Stu R11 Urbana Ill
- Silver Hazel Marguerite (ag h sc 1915-) Stu 606 S Busey Av Urbana Ill
- *SILVER Howard (gen 1868-73 Cert ML'94) d July 24 1905 Oklahoma City
- Silver Milton Gans (la 1913-) Stu Clayton NJ
- †Silver Spencer Ferguson (acad 1903-6 e eng 1905-6) 804 W Oregon St Urbana Ill
- Silverman Mrs (see Enlow Lena)
- Silverman Isadore (ag 1914-) Stu 4507 Michigan Av Chicago
- Silverman Michael (la 1915) 9811 Lorain Av Cleveland
- *Sim Anna M (acad 1891-2 sp a&d 1897-8) d Urbana Ill
- Sim Benjamin Franklin (min eng 1880-2) Life Ins 1165 Broadway Boulder Colo
- SIM Coler Lindley (la 1872-7 BS) R Est Wichita Kan
- Sim Edward (la 1874-5) Phar 801 W Green St Urbana Ill
- SIM Keturah Elizabeth (la 1880-4 BL ML'95) At home 916 W Hill St Urbana Ill
- Sim Mary Eva (Mrs G W Meyers) (acad 1883-4 la 1885-7) Home 1953 E 72nd St Chicago
- †Simeox Edith Mae (sp mus 1905-6) Las Animas Colo
- Simeox Minnie Theresa (Mrs W J Deupree) (sp mus 1900-1 '05-6 '08-9) Home 2134 Eastern Av Covington Ky
- SIMER Jerome Kenneth (acad 1901-4 la 1904-7 AB LLB (Minna) '10) Law 346 McKnight Bldg Minneapolis
- †Simile Mabel Jeannette (acad 1900-1) Ashland Ill
- Simins Fred Shepard (e eng 1906-9 Also Bradley Poly) Chf Elec 118 Pennsylvania Av Peoria Ill
- †Simison Earnest Newton (ag 1912-14) 642 N Laurel Av Chicago
- ?Simima William Henry (ag 1911-13) Gibson City Ill
- SIMMERING Siebelt Luke (m eng 1912-13 MS BS(Colo)'10) Instr M Eng Hastings Neb
- Simmerman Roy Franklin (sp ag 1904-6) Gar Wyoming Ill
- Simmonds Emry Seldon (e eng 1912-13) Teach Camp Point Ill
- SIMMONS Aaron Trobue (arch eng 1897-1901 BS) Arch 402 1st Nat Bk Bldg Bloomington Ill
- Simmons Arthur Melville (ag 1911-12 Also Beloit Coll) Ag Stockton Ill
- Simmons Elwyn Leroy (arch eng 1915-) Stu 325 Linden Av Oak Park Ill
- Simmons George Eloy (min eng 1880-1 Also Wash U) Tel Mgr Avon Ill
- Simmons Guy Andrew (su 1914 AB (McFerrin)'01 AM (De Pauw)'02 AM (Yale)'07 Also Vanderbilt U) Prof Latin & Greek Hendrix Coll 315 Clifton St Conway Ark
- SIMMONS Harold Hoyt (e eng 1906-9 BS Also Millikin U) Technical Jour 6506 Ellis Av Chicago
- Simmons Haskell George (e eng 1915-) Stu Avon Ill
- Simmons Jessie Josephine (su 1907 Also St Nor U) Teach Carthage Ill
- SIMMONS John William Jr (e eng 1907-12 BS) Gov Keithsburg Ill
- ?Simmons Louis Josiah (e eng 1905-6) Bloomington Ill
- Simmons Minnie Jane (su 1913) Libr Rochelle Ill
- Simmons Norton Andrew (acad 1892-3 e eng 1893-4) Merc Hinton Okla
- Simmons Orville (su 1913 Also Ill St Nor U) c/o D C Heath & Co Detroit
- Simmons Sidney Britain (ag 1914-15 Feb 1916- Also NC A&M Coll) Stu 358 Gillespie St Fayetteville NC
- Simmons Theodore Switzer (ag 1912-) Stu St Charles Ill
- Simms Edna Charlotte (su 1904 Also Knox Coll) Teach Rio Ill
- SIMMS Fred Shepard (e eng 1906-9 BS Also Bradley Poly) Chf Elec 118 Pennsylvania Av Peoria Ill
- Simms William Henry Jr (ag 1911-) Stu Gibson City Ill
- SIMON Anna Viola (Mrs H B Dornier) (Stu Royal Acad Mus London Cosmopolitan Sch Mus & Cin Conserv Mus Instr Voice U Ill 1913-15)

- Home 1106 California St Urbana Ill
 SIMON Cornelia Elizabeth (Grad Lewis
 Inst 1899 Instr Dom Sc Ill Soldier's
 Orphan's Home 1899-1900 Asst H Sc
 U Ill 1900-1) Instr Dom Sc Miller
 Man Tr Sch 1901- Albemarle Co Va
 SIMON Walter Henry (arch 1911-15
 BS) Arch 622 S 13th St Quincy Ill
 SIMONDS William Edward (AB
 (Brown) '83 PhD (Strassburg) '85 Litt
 D (Brown) '11 Instr Ger Yale U 1888-
 9 Prof Engl Lit & Instr Ger Knox
 Coll 1889-1903 Prof Engl U Ill su
 1904 & '11) Prof Engl & Dean Men
 Knox Coll Galesburg Ill
 SIMONICH John Lawrence (e eng 1910-
 14 BS g '14-15 MS) Eng Gen Elec
 Co Schenectady NY (1123 Clement
 St Joliet Ill)
 SIMONINI Paul Charles (m eng 1906-12
 BS) M Eng West Elec Co Chicago
 (6208 S Artesian Av)
 SIMONS Alexander McDougall (e eng
 1908-12 BS '12-13) Eng Lee Elec-
 tric Radiator Co 11 Board of Trade
 Bldg Chicago
 SIMONS Alexander Martin (acad 1891-
 2 e eng 1891-6 BS Also U Chgo)
 Superv Prin Box 477 Visalia Cal
 ?*Simons* Burton R (acad 1882-5) Os-
 wego Ill
 SIMONS Charles Leroy (ag 1908-12 BS
 Also U Pur) Ag Kentland Ind
 SIMONS George Augustine (com 1908-
 12 AB) Lumber Bus Plymouth Bldg
 Minneapolis
 Simons Minnie Jane (su 1913) Libr
 Rochelle Ill
 Simons Raymond Samuel (e eng 1910-
 11 sc 1911-) Stu 166 Euclid Av
 W Chicago
 Simons Rayna DeCosta (ag 1914-15 la
 1915- Also U Chgo) Stu 4644 Lake
 Park Av Chicago
 Simonson Anna Rebecca (Mrs H L
 Beckett) (su 1908) Home Smithshire
 Ill
 Simonson George Holdt (sp ag 1906-
 7) Mgr Pioneer Cream Co Quincy
 Ill (Wejen Denmark)
 Simonson Guy Loraine (chem 1911-13)
 Sales 82 Gilbert Av Downers Grove
 Ill
 ?Simonson Rollo Jacob (sp ag 1899-
 1900) White Oak Ill
 Simpson Arthur Moulton (m eng 1909-
 13 Also U Chgo) Sales Eng Oneida
 Steel Pulley Co Oneida NY (5616
 Kimbark Av Chicago)
 †Simpson Arthur Roy (ag 1911-12
 Also la St Coll) Pisgah Ia
 Simpson Mrs A R (see Dupuy Mar-
 garet)
 SIMPSON Carl William (e eng 1899-
 1904 BS) Ry C Eng DL&W RR
 Hoboken NJ
Simpson Clarence Oliver (acad 1896-9
 DDS (Chgo Coll Dental Surg) MD
 (Barnes Med Coll)) Dent & Lect
 Century Bldg St Louis
 †Simpson Clark (1 1905-6) Mackinaw
 Ill
 SIMPSON Colin Campbell (sc 1910-12
 AB Also U Colo) Arch Eng 627
 Timken Bldg San Diego Cal
 Simpson Earl Bruce (la 1913-15 law
 1915-) Stu 504 Glenwood Av El-
 dorado Ill
 ?Simpson Edith Elnora (sp h sc 1904-
 5) Lincoln Ill
 Simpson Emma Jane (Mrs Fred Seil-
 er) (sp mus 1903-4) Home 603 S
 Kitchell Av Pana Ill
 SIMPSON Frances (lib 1898-9 1901-3
 BLS BL (NW) '84 ML (do) '88 Asst
 Lib Chgo Inst 1899-1901 Head Catg
 U Ill 1901-3) Asst Prof Lib Econ &
 Asst Dir Lib Sch U Ill 1903- 904
 S Busey Av Urbana Ill
 SIMPSON Francis Marion (ag 1905-9
 BS Asst Ag Exten U Ill 1911-14)
 Teach Office Markets Washington
 Simpson Mrs F M (see Baldwin Ma-
 mie Anna)
 SIMPSON Frank (acad 1903-4 ag 1904-
 8 BS) Ag R4 Pana Ill
 SIMPSON George Eric (chem 1909-13
 BS) Teach 4442 Clifton Av Chi-
 cago
 †Simpson George Marquis (com 1872-
 3) Pamona Cal
 Simpson Irene Elizabeth (la 1915-)
 Stu 1001 W California St Urbana Ill
 †Simpson John A Logan (sp ag 1903-
 6) R4 Pana Ill
 Simpson John Milton (e eng 1914-
 Also Knox Coll) Stu Tribune Bldg
 Terre Haute Ind
 Simpson Keith Stith (la 1903-5 LLB
 (Mich) '08) Law Medicine Lodge
 Kan
 Simpson Laurance Packer (min eng
 1915-) Stu Anawa Ia
 †Simpson Lucien McCord (com 1910-
 12) 622 N Sixth St Vincennes Ind
 Simpson Luther Franklin (m eng
 1913-) Stu Moweaqua Ill
 Simpson Lynn Parker (arch eng 1905-
 6) Merc & Undertaker Carrollton Ill
 Simpson Mary Alice (ag 1913- Also
 U Chgo) Stu Goodman Mfg Co Chi-
 cago
 Simpson Nelle Lucile (ag h sc 1915-
 Also W Ill St Nor) Stu 524 E Wash-
 ington St Macomb Ill
 ?Simpson Orman Manard (la 1907-8

- BL(Highland) '07) Williamsburg Ky
 Simpson Robert Archibald (sp 1897-8
 Also Vincennes U) Nurseryman Vincennes Ind
- Simpson Sebastian Solon (su 1909&'13 la 1915-) Stu 1001 W California Av Urbana Ill
- Simpson Thomas Moore (ag 1913-) Stu Alexis Ill
- *Simpson W C (sp 1879-80) d Jan 21 1912 Vienna Ill
- Simpson William Archibald (arch eng 1909-10 Also U Colo) Arch Eng 627 Timpken Bldg San-Diego Cal
- Simpson William George (la 1915- Also U Wis) Stu Dundee Ill
- Sims Charles Blackburn Jr (acad 1910-11) Adv 1004 California St Urbana Ill
- Sims Charles Edward (c eng 1901-5 BS) Cement Tile Mfg Worthington Minn
- Sims Mrs C E (sec Cook Pansy E)
- †Sims Charlie (acad 1883-4) St Joseph Ill
- Sims Clarence Edgar (chem eng 1911-15 BS) Metallurgy Res Utah St Sch Mines 1327 E Second So St Salt Lake City (426 N Western Av Chicago)
- ?Sims David Parks (sc 1882-3) Champaign Ill
- Sims Delbert Edward (la 1913-) Stu Newton Ill
- Sims Flenner Blackburn (acad 1905-6) Ag 301 N Hazel St Danville Ill
- Sims Mrs Flora Morris (see also Morris Flora E a&d 1897-1900)
- †Sims James Perry (su 1906 Also Cook Co Nor) 851 Lincoln Av Springfield Ill
- Sims Jules Verne (la 1909-12 Feb 1916-) Stu 1209 Polk St Indianapolis
- Sims Lewis J (sp 1890-1) Eng & Surv Lincoln Ill
- Sims Mary (Mrs E S Somers)(la 1894-5) Home 6959 N Ashland Blvd Chicago
- Sims Ona Neosho (sp mus 1893-4) Champaign Ill
- Sinclair Bernice (la 1913-14 Also Butler Coll) Teach St Paul Ind (5535 Julian Av Indianapolis)
- Sinclair Cecil Raymond (sp ag 1910-11) Asst Photog U Ill 501 Green St Champaign Ill
- SINCLAIR Clara (la 1906-12 AB Also Ill St Nor U & De Pauw U) Teach 4949 Indiana Av Chicago (Ashland Ill)
- †Sinclair Irwin Alexander (sp ag 1902-4) Cornell Ill
- Sinclair James Alexander (sp ag 1900-1) Quarry Supt McLaughlin & Ma-teer Co Kankakee Ill (555 S Harrison Av)
- Sinclair Mrs J A (see Higgins Alice A)
- Sinclair John George (la 1907-10 BS (Chgo) '11 Also Desert Lab Tucson Ariz Asst Carnegie Inst Wash 1913-15) Teach & Res 10057 Av N Chicago
- SINCLAIR Lawrence Edwin (ag 1902-7 BS) Ag Calexico Cal
- Sinclair Ovid Eugene (e eng 1913-) Stu Mazon Ill
- Sinclair Thomas Almarin (m eng 1907-9) Ag Calexico Cal (Ashland Ill)
- Singbusch Arthur Carl Jr (m eng 1900-5) Elec 1207 Armory Av Champaign Ill
- Singer Aaron Ernest (la 1915- Also U Chgo) Stu 1426 S Spaulding Av Chicago
- Singer Benjamin (la 1913-14) Clk 3301 Douglas Blvd Chicago
- *Singer William A (sc 1879-81) d April 29 1914 St Louis
- Singh Brij Kishore (ag 1914- Also Okla A&M Coll) Stu Arderly Bazan Beuares Calcutta India
- Singh Charn Jit (c eng 1913- Also U Cal) Stu Guvu Sagar Mastawana Sangrur India
- *Singleton Charles Almon (eng 1870-1) d Dec 8 1909 Russell Ark
- Singleton James Hurbert (ag 1914- Also Garrett Theol Inst & NW U) Stu Buckley Ill
- Mrs Singleton (see Clendenen Lois G)
- ?SINHA Satyasarau (ag 1909-11 BS Also Ontario Ag Coll) 48 Sri Gopal Mallik Lane Calcutta India
- Sink Orville Ernest (su 1911 Also Ind St Nor) Teach Charleston Ind (Terre Haute Ind)
- ?Sinn Edward W (ag 1871-3) Montgomery Ala
- ?SINNETT Thomas Patrick (la 1905-9 AB Also Nor U) 103 23rd St Rock Island Ill
- †SINNOCK Pomeroy (c eng 1905-9 BS) Contr & Eng 1415 Hampshire St Quincy Ill
- Sipe Raymond Erwin (la 1914-15 ag 1915-) Stu 521 Sixth St Rochelle Ill
- Sippel Beth Estee (la 1915- Also NW U) Stu Tampico Ill
- *Sircar Brahma Behary (e eng 1910-12 Also Mass Tech) Calcutta India
- ?Sirner Jerome Kenneth (acad 1901) Foxville Ill

- ?Sirpless Lora (sp mus 1898-9) Cham-
paign Ill
- SISAM Charles Herschel (AB(Mich)
'02 AM(Cor)'03 PhD(do)'06 Instr
Math US Naval Acad 1904-6 Instr
Math U Ill 1906-7 Assoc Math do
1907-9) Asst Prof Math U Ill 1909-
1304 S Orchard St Urbana Ill
- SISAM Mrs Cora Hutton (Mrs C H)
(la 1906-12 AB'13) Home 1304 S
Orchard St Urbana Ill
- †Sisco Frank Thayer (sc 1908-10) 443
Tenth Av Clinton Ia
- SISLER Della Jarrett (lib 1903-5 BLS
Also Kan St Nor) Lib U N Mex
Albuquerque N Mex
- Sissin Frederick Plummer (la 1906-8)
R Est & Ins 1855 Talbot Av Indian-
apolis
- Sisson Earl (ag 1914-) Stu Fac-
toryville Pa
- SISSON Edward Octavius (BS(Kan
Ag)'86 AB(Chgo)'93 PhD(Harv)'05
Dir Bradley Poly 1897-1904 Asst
Prof Ed U Ill 1905-6 Prof Ped U
Wash 1906) Prof Ed Reed Coll
Portland Ore
- ?Sisson Monroe Grayson (acad 1876-
8) Bunker Hill Ill
- Sites Beulah (su 1913) 123 E Fifth
St Mt Carmel Ill
- Sitler Anna Louise (lib 1902-3 Also
Ia St Nor) Teach Newton Ia
- Sivert Carl William John (chem eng
1909-13) Chem c/o RKD Farms
Milling Co Rondout Ill
- *Sivertson Leon Frederick (m eng
1903-5 '06-7) d Dec 31 1910 Paloma
Ill
- Sivertson William F (ag 1908-9) Ag
R1 Coatsburg Ill
- †Sizer Albert Dann (ag 1911-14) 727
W University Av Champaign Ill
- Sizer Bruce Lucius (m eng 1912-13)
Las Animas Cal (727 W University
Av Champaign Ill)
- *Sizer Daniel A (m eng 1873-5) d
Mahomet Ill
- SIZER Lucius Noyes (sc 1880-4 BS)
City Eng 727 W University Av
Champaign Ill
- SJOBLOM Maurice Charles (BS(Wis)
'13) Asst Eng St Water Surv 206
N Race St Urbana Ill (Grantsburg
Wis)
- SKADDEN Harvey Frank (arch 1910-15
BS) R8 Danville Ill
- Skaer Edwin W (su 1914&'15 Also
Ill St Nor U) Teach H Sch Flora
Ill
- Skaggs Allen Orrin (I 1914- Also Ill
St Nor U) Stu Shipman Ill
- Skaggs William Walter (su 1902 Also
S Ill St Nor) Law 812 N Market St
Marion Ill
- ?Skaike Alice Stockham (acad 1908-9)
4135 Langley Av Chicago
- SKARSTEDT Marcus (lib 1909-11 BLS
AB(Angustana)'10 AM(do)'12) Lib
& Coll Prof 4115 Seventh Av Rock
Island Ill
- †Sheavington George (sp ag 1892-3)
Albion Ill
- *Skeel William Lyle (acad 1877-8 ag
1880-1) d May 8 1911 Sandwich Ill
- †Skeffington James Ambrose (acad
1904-5) Lamaille Ill
- *Skehan Josephine (sp a&d 1895-6) d
Oct 19 1898 Ocean Springs Miss
- *Skehan Susan B (acad 1885-6) d
Cobden Ill
- SKELLY Charles Edward (m eng 1901-
5 BS) Chf Eng Mun Tuberculosis
Sanitarium 2553 Wilson Av Chicago
- Skelly Ernest James (la 1915-) Stu
320 E 14th St Davenport Ia
- Skelton Charles Leonard (ag 1914-
Also Eureka Coll) Stu 810 W Spring-
field Av Urbana Ill
- Skelton Elsie Jane (Mrs Louis Dun-
gan)(su 1906) Home 301 N Ban-
croft St Indianapolis
- Skelton Maurice Bradford (la 1915-)
Stu 402 W Illinois St Urbana Ill
- Skelton Winfred George (la 1915-)
Stu 402 W Illinois St Urbana Ill
- Skemp Samuel Charles Jr (ag 1910-
15) Gov US War Dept Jefferson
Barracks St Louis (Maywood Ill)
- †Skevington John W (acad 1876-7)
Albion Ill
- SKEWES Helen (g geol 1914-15 AB
(NW)'13 Draft US Geol Surv 1910-
14) Asst Geol Sur U Ill 1914- 608
S Busey Av Urbana Ill (1511 Wal-
nut St Wilmette Ill)
- SKIDMORE Mark (g la 1908-10 AM AB
(Mo)'05 BS(do)'06) Teach 612
Illinois St Lawrence Kan
- Skidmore Millard (sc 1896-7) St
Elmo Ill
- SKIELVIG Severin Counte (arch 1889-
93 BS) Estimator Texas Rolling
Mill Co Ft Worth Tex
- Skiles Mrs Aubrey (see Kerns Rillis)
- Skiles Florence Marie (Mrs T F Wil-
liams)(su 1908&'10&'12 Also Ill St
Nor U) Home 336 Augusta Av De-
Kalb Ill (601 Broadway St Normal
Ill)
- Skiles Frank Chambers (m eng 1908-
11 Also Lewis Inst) Effic Eng 225
S Cuyler Av Oak Park Ill
- Skiles Ida Viola (Mrs George Yene-
rich)(su 1911) RFD LaSalle Ill

- SKILES James Roy (la 1908-13 AB Also N III St Nor) Teach De Kalb III (Capron III)
- Skillin Ralph Wendell (m eng 1906-9) See Universal Welding Co Stanna III
- Skinner Adah (Mrs J W Norlin) (su 1908 Also III St Nor U) Home Me-Cracken Kan
- Skinner Arthur M Roy (acad 1907-8 '10-11) Rep Daily News 605 E Clark St Champaign III
- Skinner Bertram Eugene (ag 1915-) Stu 1630 Farragut Av Chicago
- ?Skinner De Nevin (acad 1899-1900) Champaign III
- Skinner Edward Ainsworth (arch 1912-13 Also Armour Inst) Stu Armour Inst 402 Willow St Winnetka III
- SKINNER Elgie Ray (m eng 1899-1903 BS Also Lake Forest Coll 1897-8) M Eng 7106 N Paulina St Chicago
- ?Skinner Ella U (acad 1873-5) Champaign III
- †Skinner Gershie James (acad 1910-11) Oconee III
- SKINNER Glenn Seymour (la 1913-15 AM Also Kan Man Nor) Asst Chem U III 1915- 903 W Illinois St Urbana III (Cherokee Kan)
- Skinner Hazel (la 1912-13) Stu U Kan 801 Sixth St Garden City Kan
- SKINNER John Harrison (BS(Pur) '97 Asst Ag Pur U 1899-1901 Instr An Husb U III 1901-2 Head Dept An Husb Pur U 1902) Dean Sch Ag Pur U 1906- Lafayette Ind
- Skinner Mrs J H (see Voorhees Winnifred H)
- SKINNER John Knox (sc 1908-11 AB '14 Also S III St Nor) 6401 Kimbark Av Chicago (Salem III)
- Skinner Marion Langworthy (l 1915- Also U Chgo) Stu 810 S Euclid Av Princeton III
- Skinner Melvin Benjamin (ry eng 1915-) Stu Salem III
- ?Skinner Richard Elizah (c eng 1906-8) R2 Champaign III
- *SKINNER Velma Elethea (Mrs Ward) (gen 1873-7 BL) d 1906 Chicago
- SKINNER Will Kenneth (l 1903-7 LL B) Law Stockton Kan
- Skinner William Thomas (sc 1900-1) Mail Carrier Elkhart III
- Skinner Mrs Winnifred Voorhees (su 1912&'13) Teach 6401 Kimbark Av Chicago (Salem III)
- Skites Mrs P J (see Rock Pauline J)
- Sklarek Clifford (acad 1905) Sales Mgr Dann Spring Inset Co 2246 S Indiana Av Chicago
- Skoglund Carl August (m eng 1909-13) M Eng 401 E Ridge St Ishpeming Mich
- Skoog Paul Leonard (sc 1907-9) San Eng & Asst Supt City Health Dept 843 S Fifth St Springfield Ill
- *Slaby James Estauch (e eng 1904-5) d Chicago
- Slack Herbert Lee (c eng 1911-13 '15-) Stu 3149 S Karlov Av Chicago
- Slack William Silas (e eng 1914-) Stu 406 S Washington Av Salem Ill
- Slade Mrs (see Sloneker Bertha)
- SLADE Byron A (sc 1877-81 BS) Phar 1027 Spafford Av Rockford Ill
- ?Slade Frederick Lyman (la 1914-15) 126 Walter St SE Washington
- *Slade James Park (Trustee U III 1867-73 Hon AM (Shurtleff) '72 Supt Schs St Clair Co 1867-77 St Supt Pub Instr 1870-83 Pres Elmira Coll 1882-90 Supt Pub Schs E St Louis 1890 Prin Irving Sch 1890-1908) d April 13 1908 E St Louis Ill
- Slade Mrs J P (see Bowman Ella)
- Slade Katherine Claire (la 1915- Also Rockford Coll) Stu 1027 Spafford Av Rockford Ill
- Sladek Edward Frank (cer eng 1912-13 Also Lewis Inst) Stu U III Coll Med 5002 W 30th St Cicero Ill
- Sladek George Edward (cer eng 1915-) Stu 2242 Marshall Bldg Chicago
- Sladek Robert Bohumie (ag 1914- Also Lewis Inst) Stu 5002 W 30th St Cicero Ill
- SLADEK Victor Robert (arch eng 1908-12 BS) Sales Amer Steel & Wire Co 1486 Cont & Com Nat Bk Bldg Chicago
- Slaght Evert Leroy (arch eng 1915-) Stu 73 Hickory St Chicago Heights Ill
- Slaght Fred Daggett (arch eng 1911-12 Also Kan St Ag Coll 1909-12) Mgr Realty Loan & Ins Co Hartsville SC (White City Kan)
- Slaney Robert William (m eng 1911-12) Draft 7825 Bond Av Chicago
- SLATER Frank Clifton (la 1910-14 AB l 1914-) Stu Cherry Valley Ill
- Slater Henry Herbert (acad 1887-8 arch eng 1894-5 sc 1900-2 MD (U III Coll Med) '02 Also W Nor Coll Bushnell 1891) Med Deer Park Wash
- SLATER Maynard Elmer (ag 1911-15 BS g an husb 1915-) Asst An

- Nutr U Ill 1915- 406 E Healy St
Champaign Ill (210 Gilman St Bel-
videre Ill)
- SLATER William Frederick (e eng 1890-
4 BS) Osteop 126 Mentor Bldg Chi-
cago
- SLATER Willis Appleford (eng 1902-6
BS g eng 1908-10 MS CE'12 1st
Asst Dept T&AM U Ill 1910-15) Res
Asst Prof Ap Meeh U Ill 1915- 102
Armory Av Champaign Ill
- Slaughter Mrs A W (see Danely Mary
G)
- Slaughter Emma Edna (Mrs A L Per-
ry)(sp mus 1902-4) Home 2161
Thurman Av St Louis
- SLAUGHTER William Bristol (m eng
1908-11 BS) M Eng & Res 2124 S
Vermont Av Los Angeles
- SLOAUSON Howard B (acad 1877-8 se
1878-82 BS Asst Chem U Ill 1882-
3) Nurseryman 5416 Morgan St
Seattle
- Slavik Edward Frank (e eng 1907-9
MD(U Ill Coll Med)'13) Med 3711
W 26th St Chicago
- SLAWSON Harry Herbert (1a 1904-10
AB) c/o Sears Roebuck & Co 3210
Arthington St Chicago (109 N Hart
St Harvard Ill)
- SLAYMAKER Charles Monroe (e eng
1903-8 BS Also Geneseo Coll Inst)
Eng & Contr 516 W Monroe St
Springfield Ill
- Slaymaker George L (ag 1904-5 Also
Geneseo Coll Inst) Ag Erie Ill
- Slayton Willis Francis (1a & ag 1912-)
Stu R6 Benton Harbor Mich
- *Slee John G (se 1877-8) d March 14
1913 Portland Ore
- †Sleezer Corell (eng 1913-14) York-
ville Ill
- †Sleezer Lucile Burlew (1a 1913-15)
Yorkville Ill
- Sleph Irving Edward (1a 1915-) Stu
3248 Douglas Blvd Chicago
- Slemmons Ella Ried (su 1908 PhB
(Drake)'06) Teach 203 E Madison
St Paris Ill
- SLIPPY Ralph Bethuel (BCE(Cor)'03
CE(do)'05 Instr C Eng Armour Inst
1903-4 Instr C Eng U Ill 1906-10)
Eng 302 High St Waterloo Ill
- Sloan Amelia Marie (ag h se 1913-)
Stu 108 Chalmers St Champaign Ill
- Sloan Deena Agnes (1a h se 1915-)
Stu 901 W Green St Urbana Ill
- Sloan Ella (Mrs W C Reeves)(1a 1899-
1901 Also Valparaiso U) Teach
Ivesdale Ill
- †Sloan Fred Lewis (sp ag 1912-14)
Ray Ill
- Sloan Georgia Ona (lib 1914-15 AB
(Ill Wes)'14) 901 N Main St Bloom-
ington Ill
- SLOAN Hazel (Mrs P G Schroeder)(1a
& lib 1902-5 AB) Home 621 Spruce
St Helena Mont
- Sloan John Francis (acad 1892-4 MD
(Rush)'99) Med 507 Jefferson Bldg
Peoria Ill (709 Fourth Av)
- Sloan Percy Hayden (1a 1888-9 Also
Art Inst Chgo) Teach Art 808 Trib-
une Bldg Chicago (1307 N Califor-
nia Av)
- Sloan Madelene Rebina (ag h se
1915-) Stu 901 W Green St Ur-
bana Ill
- ?Sloan Thomas B (ag 1870-1) Ur-
bana Ill
- Sloan William Finlay (su 1901&'02&
'05&'08&'11 ag 1915-) Stu 901
W Green St Urbana Ill
- SLOANE Robert Hugh (m eng 1903-7
BS Also U Mont) c/o Inter-St Com
Comm 731 Wells-Fargo Bldg San
Francisco (523 E Front St Missoula
Mont)
- ?Sloane Thomas J (sp 1869-70) Ur-
bana Ill
- †Slocum Charles E (acad 1888-9) Loda
Ill
- SLOCUM Fielder (m eng 1902-6 BS)
Ag Welton Ariz
- †Slocum Karl Reemeliu (m eng 1904-5
Also Armour Inst) 1712 Wilson Av
Chicago
- SLOCUM Mary Jane (Mrs R A Baren-
ther)(acad 1899-1900 se 1900-4 AB
Home Steamboat Springs Colo
- SLOCUM Roy Harley (acad 1896-7 e
eng 1896-1900 BS g 1906-7 CE'10
Asst T&AM U Ill 1900-1 Assoc Mun
Eng U Ill 1906-7) Prof C Eng ND
Ag Coll 1034 11th St N Fargo ND
- Slocum Russell Wade (ag 1915-)
Stu 5604 Kenwood Av Chicago
- SLOCUM Stephen Elmer (BE(Union)
'97 PhD(Clark)'00 Instr C Eng U
Cin 1900-1 Instr Ap Math U Cinn
1901-4 Asst Prof Math U Cinn 1904-
5 Asst Prof U Ill 1905-6) Prof Ap
Meeh U Cinn 1906- 565 Evanswood
Pl Clifton Cincinnati
- SLOCUMB Edward Clyde (e eng 1897-
1901 BS) Supt Constr Haglin &
Stahr Co Gen Contr 4150 Blaisdell
Av S Minneapolis
- Slocumb Maude Stephens (acad 1899-
1900 se 1900-1 MD(U Ill Coll Med)
'05) Med 3535 N Fremont Av Min-
neapolis
- Sloman Mrs G S (see Wheeler Mildred
E)
- ?Sloneker Bertha (Mrs Slade)(su
1904 Also Ill St Nor U) Hamilton O

- SLONNEGER Willis Daniel (la 1909-12 AB) Adv 5494 Cornell Av Chicago
- Slonnegers John Charles Jr (m eng 1909-11) M Eng Washington Ill
- ?Sloper Fred O (sp ag 1881-2) Long Lake Ill
- SLOSSON Robert Lyon (c eng 1907-11 BS) Solicitor US Fidelity & Guar Co 612 Corn Exch Bk Bldg Chicago (Park Ridge Ill)
- Slough Charles Gordon (sp ag 1905-6 Also Hedding Coll) Auto Merc Abingdon Ill
- SLOUGH Georgia Kellar (g 1911-12 AM AB(Hedding)'08) Teach Momence Ill (Abingdon Ill)
- Slough Howard Austin (su 1914 Also Knox Coll) Abingdon Ill
- SLUSS Alfred Higgins (m eng 1897-1901 BS Instr Physics U Ill 1903-7 su 1905 Asst Supt J I Case Plow Works 1907) Asst Prof M Eng U Kan 1908- 1122 Ohio St Lawrence Kan
- Slutes Mrs M C (see Hopkins Edna)
- ?Smail Blanche Emily (se 1899-1902) Urbana Ill
- ?Smail Ernest Delbert (su 1904) 905 W Illinois St Urbana Ill
- Small Mrs A L (see Dunlap Esther R)
- Smick Clarence W (la 1913-14) Agt NY Cent RR Farmer City Ill (Waynetown Ind)
- Small Dee (ag 1915-) Stu Galatia Ill
- Small Len** (Trustee 1915- Pres St Bd Ag 1915-) Kankakee Ill
- Smalley Edwin Wesley (sp ag 1904-5) Ag Savoy Ill
- ?Smalley Francis A (acad 1879-80 la 1880-1) Girard Ill
- Smalley Louis Arthur (la 1913-15) Litchfield Ill
- Smalley Robert Claire (ag 1914-15) Stu U Fla 228 Second St S St Petersburg Fla
- Smallwood J P (la 1913-15 com 1915-) Stu 159 W North St Decatur Ill
- Smardon* William J (acad 1910-11) Chf Statistician AE&C RR Wheaton Ill (Box 115 Lombard Ill)
- Smart Ada Ahnira (la 1915-) Stu Hinsdale Ill
- Smart Alfred (m eng 1915-) Stu 1612 W Taylor St Chicago
- Smart Chauncey Harrison (ag 1913-) Stu Hinsdale Ill
- Smart Ethelyn Marion (la 1915-) Stu Hinsdale Ill
- †Smart Gertrude Mills (lib 1909-10 AB(NW)'06) Payson Ill
- Smart Mrs J P (see Scott Lula L)
- Smart Leslie Elisha (sp ag 1910-11) Ag R1 Hinsdale Ill
- Smart Nellie May (la 1915-) Stu Hinsdale Ill
- SMART Robert Leroy (c eng 1910-14 BS) Eng Monon RR 625 E 14th St Davenport Ia
- Smart Mrs W K (see King Julia F)
- Smead William H (la 1880-2) R Est & Ins Higgins Blk Missoula Mont
- Smedley Mrs Orah Kimber (mus 1914-15) Home Champaign Ill
- Smedley* Ralph Chestnut (acad 1895-6 BS(III Wes)) Specialist Ofc C D McLane Arch 301 Robinson Bldg Rock Island Ill (YMCA Bldg)
- SMEJKAL Frank John (ag 1909-14 BS) Baseball Ottawa Can
- SMEJKAL Joseph Anton Jr (c eng 1903-7 BS) C Eng 1327 Lawndale Av Chicago
- Smelling Albert A (la 1868-9) d Oct 10 1871 Kimmundy Ill
- Smetana Robert Joseph (arch eng 1915-) Stu 6439 May St Chicago
- Smetters John Lincoln (ag 1894-5) Ag Waverly Ill
- Smetters MacCormick (ag 1894-5 MD (Rush)'00) Med 301 S Idaho St Butte Mont
- Smick Mrs (see Craw Nellie E)
- Smick Mary Ella (Mrs E H Goff)(sp mus 1896-1901) Home Victor Miss
- Smidl Edward (arch eng 1913-14 '15-) Clk 2521 Clifton Park Av Chicago
- Smiley Alfred James (c eng 1909-12) Ag Sparta Ill
- Smiley Arval Marion (ag 1915-) Stu Tab Ind
- Smiley Earl James (c eng 1915-) Stu 120 S Gifford St Elgin Ill
- Smiley Lionel David (c eng 1912-) Stu 226 Judd St Woodstock Ill
- *Smiley Mabel Jemette (acad 1901 sp mus 1904-5 Also Ohio Wes U & Albion Coll) d Lansing Mich
- Smiley Proctor Knott (g m eng 1908-9 BME(Ky Mech)'08) Superv Man Tr Spring Grove Minn (Catlettsburg Ky)
- Smith Mrs (see Chamberlain Mary Chase)
- Smith Mrs (see Doyle Kate L)
- Smith Mrs (see Griffith Beatrice E)
- Smith Mrs (see Hall Irene)
- Smith Mrs (see Moore Mae C)
- Smith Mrs (see Morgan Bessie I)
- Smith Mrs (see Summer Lela)
- Smith Mrs (see Tillotson Mabel)
- Smith Mrs A B (see Fetterman Valeria J)
- Smith Abraham E** (Trustee 1873

- Comm Paris Expos 1889) Amer Consul 1897- Victoria BC
- Smith Adeline M (Mrs J H Tyler) (acad 1909-11 la 1911-13) Home 1301 W Clark St Urbana Ill
- †Smith Mrs Adelle Catherine (sp mus 1910-13) 1107 W Springfield Av Urbana Ill
- ?Smith Albert E (m eng 1876-7) Wattertown Ill
- Smith Albert James (acad 1892-3) Phar Homer Ill
- Smith Alexander Crawford (sp e eng 1898-9) Typewriter Bus 657 North Central Av Chicago
- SMITH Alfred Dale (e eng 1909-13 BS) Mfg Eng 27 N Madison Av La Grange Ill
- SMITH Alfred Glaze (ag 1902-6 BS) Ag US Dept Ag Columbia SC
- Smith Mrs A G (see Prutsman Lucy C)
- †Smith Alfred Hazel (acad 1904-6 se 1907-8) Keithsburg Ill
- Smith Anna Margaret (lib 1910-11 AB(Minn)'08) Libr 2902 Calhoun Beach Minneapolis
- Smith Anna Mary (Mrs H P Hoskins) (la 1898-9) Home 2195 Doswell Av St Paul
- Smith Arthur Albert (sp 1901-2) Ag R3 Geneseo Ill
- SMITH Arthur Bourne (lib 1900-2 BLS PhB(Wes)'00) Libr 1020 Poyntz Av Manhattan Kan
- Smith Arthur Frederick (su 1915 Also Mo Wes U) Teach & Dir Athl Leavenworth Kan (Ford City Mo)
- SMITH Arthur Lloyd (se 1906-10 AB) Teach Paw Paw Ill
- SMITH Avis Elida (la 1872-7 MS Hon AM'05 MD(NW Med)'83) Med 2719 Garfield St Kansas City Mo
- Smith Barton Leslie (la com 1902-3) Merc 947 N Court St Rockford Ill
- SMITH Bernard Bryant (arch eng 1909-10 BS'13) Wholesale Auto Supply Co Box 536 Bloomington Ill
- Smith Bernard Rolfe (la 1914-15) Ins Beloit Wis (1112 Whitney St Belvidere Ill)
- ?Smith Bertha Elizabeth (acad 1902-4 la 1904-5) 606 W Green St Urbana Ill
- Smith Bertram (lib 1911-13 PhB (Brown)'10 (Shelf Asst U Ill Lib 1911-13) Libr 2231 Shattuck Av Berkeley Cal
- Smith Blanche Margaret (Mrs G Carrier) (h se 1910-13) c/o Ind Light Co Indianapolis (R12 Urbana Ill)
- SMITH Bruce (la 1899-1901 AB) Teach 310 Gore Av Webster Groves Mo
- Smith Bruce Potter (la 1904-5) Purchasing Agt Scenes Carry Co RR Contr Sheldon Ill
- Smith Bryan Arthur (la 1914-) Stu 1702 Jefferson St Sullivan Ill
- †Smith Bryce Dumond (ag 1912-13 Also Bradley Poly) R Est Earlville Ill
- Smith Mrs C A (see Phares Mary)
- SMITH Cecil Weldon (min eng 1909-13 BS) Min Eng Nokomis Ill (Clifton Ill)
- Smith Charles Archie (e eng 1908-9) Auto Sales Nordyke & Marmon Co Indianapolis
- SMITH Charles Augustus (m eng 1870-5 BS '74) Draft 563 Stanbridge St Norristown Pa
- ?SMITH Charles Augustus (arch eng 1895-9 BS) Arch 928 S Santa Fe St Oklahoma City
- †Smith Charles Carroll (sp 1868-9) Aurora Ill
- Smith Charles Cullen Jr (ag 1909-11) Asst Cash Quaker Oats Co 1600 RR Exch Bldg Chicago (6659 Perry Av)
- Smith Charles Ernest (ag 1899-1900) Gen Ins Rossville Ill
- Smith Charles Eugene (e eng 1912- Also Lewis Inst) Stu 716 Board of Trade Bldg Chicago
- ?Smith Charles H (acad 1877-8) Redmon Ill
- Smith Charles Harry (e eng 1910-11) Meech Tekamah Neb
- SMITH Charles Henry (la 1899-1903 AB AM PhD(Chgo)'07) Prof Hist & Soc Sc Bluffton Coll Bluffton O (1223 S Eighth St Goshen Ind)
- SMITH Charles L (la 1878-82 BL Also Albany Law Sch) Jud 2018 Hawthorne Av Minneapolis
- Smith Mrs C L (see Healey Grace)
- SMITH Charles Roger (ag 1913-14 BS Also Penn St Coll) Ins Hartville O
- SMITH Charles Wesley (la 1901-3 AB lib 1903-5 BLS) Lib 5033 21st Av NE Seattle
- Smith Mrs C W (see Denny Christina)
- Smith Charlotte Draper (Mrs P A)(g 1908-9)(see also Draper Charlotte E)
- SMITH Claire Howland Wallace (e eng 1904-8 BS Also Armour Inst) Res Eng Trinchera Irrigation Dist Blanca Colo
- Smith Clara M (sp la 1901-4 1915-) Stu St Clair Mich
- Smith Clarence Erwin (sp mun eng

- 1910-11 BS(Ia Wes)) Co Eng
Box 205 Mt Pleasant Ia
- ?Smith Clarence Gilbert (acad 1907-8)
Shelby Mich
- Smith Clarence Kirby (e eng 1896-7)
118 E High St Monticello Ill
- ?Smith Clarence M (acad 1877-8)
Paris Ill
- Smith Clarence Walter (Ia 1913-)
Stu 908 S Fourth St Champaign Ill
- Smith Clarence William (arch eng
1914-15) Stu 435 Front St Ft Mad-
ison Ia
- Smith Claude Earl (sp Ia 1903-5) S
Ill Record Flora Ill
- SMITH Claude Everett (e eng 1903-7
BS) Ranch Naches Wash
- Smith Claude Francis (1 1899-1900)
Law 752 Otis Bldg Chicago
- Smith Claude Frederick (Ia 1898-
1900) Law 752 10 S La Salle St
Chicago (363 E 59th St)
- Smith Cleone Frances (Ia 1915-)
Stu 105 S Wright St Champaign Ill
- Smith Clinton (su 1899 MD(NW
Med)'03) Med Devil's Lake ND
- SMITH Cloyd Clayton (e eng 1908-12
BS) Ag Mt Carroll Ill
- Smith Mrs C C (see Messner Olive P)
- Smith Cloyd Moffett (m eng 1915-)
Stu 603 E Stoughton St Champaign
Ill
- SMITH Constance Barlow (Grad Ill
Conserv Mus Taught Piano NJ Conserv
Mus & Ill Conserv Mus) Asst
Prof Sight-Singing Ear Training &
Pub Sch Mus U Ill 1001 W Oregon
St Urbana Ill
- Smith Cosmo James (arch eng 1908-9)
Loco Fireman CM&StP RR 1415 E
35th St Tacoma Wash
- Smith Daisy Francis (Mrs R L James)
(sp mus 1903-7) Home Auburn Ill
- †Smith David Aaron (acad 1897-8
Also Greer Coll) Claytonville Ill
- Smith David Mervin (sp mus 1906-8
ag 1915-) Stu R12 Urbana Ill
- †Smith David Turpie (sp Ia 1903-4
Also Wash Lee U) 1606 N Pennsyl-
vania St Indianapolis
- ?Smith DeWitt (Ia 1892-3) El Paso
Tex
- Smith Dey Bertsch (lib 1914-15 AB
(Miami)'11) Libr Morris Ill (220
Milville Av Hamilton O)
- SMITH Donald Jenka (e eng 1909-14
BS) Sales Eng 5474 Greenwood Av
Chicago
- SMITH Dwight Leod (e eng 1907-11
BS) E Eng 229 Carroll St Freeport
Ill
- ?Smith E B (e eng 1877-8) Wauke-
gan Ill
- †Smith E E (acad 1878-80) Davis Ill
- Smith Mrs E M (see Hall Irene)
- Smith Earl DeWitt (1 1904-5 '09)
Trav Sales 508 Kesner Bldg Chi-
cago (Shelbyville Ill)
- Smith Earl Joseph (su 1915 Also W
Ill St Nor) Prin McCall Sch 1027
E Elm St Canton Ill
- Smith Earl LeRoy (1 1909-10 Also U
Wis) R Est Invest & Ins Smith Bros
& Co Central Nat Bk Bldg Peoria
Ill (612 Illinois Av)
- Smith Earl Loran (Ia 1913-14) Mere
Augusta Ill
- †Smith Edna Louise (arch eng 1909-
10 AB(Vas)'07) 125 W Park Av
Aurora Ill
- Smith Edward G (acad 1882-3) Bnk
Morrison Ill
- *Smith Edward G (sp 1868-70) d
1870 Peru Ill
- Smith Edward Randolph (acad 1904-5
DO(Amer Sch Osteop)'08) Osteop
River Falls Wis
- Smith Edwin Allan (e eng 1912-)
Stu 6730 LaFayette Av Chicago
- SMITH Edwin Raymond (acad 1900-1
Ia 1901-5 AB Also Danville Nor)
Assoc Prof Math & Dir Su Sch Pa
St Coll 210 Hartwick Av State Col-
lege Pa (Pilot Ill)
- Smith Elijah Scarborough (sp 1882-3
'88-9 Grad(Chgo Homeop)'10) Med
311 W Elm St Urbana Ill
- SMITH Elizabeth (lib 1907-9 BLS Al-
so U Chgo) Instr Lib Econ Syracuse
U Syracuse NY
- SMITH Elizabeth Morree (Mrs Earl
Mattson)(mus 1911-15 B Mus) Home
1222 First Av West End Birming-
ham Ala
- †Smith Ellen A (acad 1887-8) Tam-
arao Ill
- SMITH Ellen Garfield (lib 1899-1902
BLS) Libr 244 Marcus St Walla
Walla Wash
- SMITH Ellis Edwin (e eng 1904-8 BS)
Invent & Appraisal Water Util 113
Park Av Joliet Ill
- Smith Ellwood Spencer (g 1911-12 Al-
so US Naval Acad Asst Physics U
Ill 1911-12) Stock Hoehne Colo
- *SMITH Elmer Church (e eng 1895-9
BS) d July 10 1906 Colon Panama
- Smith Elsie Webb (su 1910&'13 Al-
so S Ill St Nor) Teach Math Ben-
ton Ill
- ?SMITH Erasmus Edward (Ia com 1901-
6 AB) Bradford Ill
- Smith Mrs E T (see Garwick Bet-
tina L)

- Smith Ernest James (g pol sc 1915-AB (Lake Forest) '15) Stu Lake Forest Ill
- SMITH Esther Anna (lib 1903-4 AB Also U Mich) Head Catg Lib U Mich Ann Arbor Mich
- Smith Ethel Bronson (acad 1886-8) c/o Borden's Cond Milk Co Auburn Wash
- Smith Eugene Charles (c eng 1912-13 Also Lewis Inst) Chicago
- Smith Eva Gertrude (Mrs R A Cope-land) (su 1906) Exec Sec Mass Non-man Suffrage Assn Townsend Mass
- Smith Eva Martha (Mrs J H Minnick) (su 1906 Also U Ind) Home 615 E Third St Bloomington Ind
- Smith Everett William (cer 1914-15) Tract Index Sys Recorder's Ofc County Ct House 208 Richards St Geneva Ill
- Smith F Raymond (su 1915 Also Al-bion Coll) Teach H Sch 112 Lincoln Av Grand Lodge Mich
- Smith Fern Gladys (la Feb 1916-) Stu 608 S Fourth Av Maywood Ill
- Smith Fleda Mary (Mrs E J Peter-son) (h sc 1904-6 su 1903) Home 511 Old Nat Bk Spokane Wash
- *Smith Florence Emily (la 1913-14) d Aug 24 1914 Champaign Ill
- SMITH Florence Mary (Mrs P A Con-ard) (la 1895-9 1904-5 AB g 1905-6 AM AM (Col) '08) Home Avenida De Julio Montevideo Uruguay (418 W 118th St New York)
- Smith Florence Mildred (Mrs Russell Rottger) (h sc 1910-13) Home 1201 W Edwards St Springfield Ill (404 Home Av Oak Park Ill)
- SMITH Florence Sebring (lib 1903-4 AB AM (Neb) '97) Chge Ref Rm Pub Lib 2019 E 35th St Kansas City Mo
- Smith Flossie La Vone (Mrs R C Goodale) (acad 1905-6 mus 1905-7 Also U Denver 1908) Home 410 S Main St Lamar Colo
- Smith Forest Henry (c eng 1914-) Stu Lincoln St Libertyville Ill
- Smith Forrest H (ag 1910-12) Ag R14 Kansas Ill
- Smith Mrs Frances Sweet (see Sweet Frances)
- SMITH Frank (PhB (Hillsdale) '85 AM (Harv) '93 Instr Math Hillsdale Coll 1882-6 Prof Chem & Biol do 1886-92 Instr Biol Trinity Coll 1892-3 Asst Zool U Ill 1893-4) Prof Sys Zool & Curator Museum U Ill 913 W California Av Urbana Ill
- SMITH Frank Arthur Cushing (BS (Cor) '12 MLA (Harv) '13 Instr Land Design U Ill 1913-15 Assoe Land Design U Ill 1915) Instr Land Ex-ten Mass Ag Coll 1915- Amherst Mass (359 First Av Wauwatosa Wis)
- Smith Frank Donald (m eng 1910-11 Also Bradley Poly) Merc Clark Smith Hardware Co 313 Bigelow St Peoria Ill
- †Smith Frank E (sp ag 1888-9) 313 Bigelow St Peoria Ill
- *Smith Frank L (acad 1879-80) d Feb 13 1887 Pasadena Cal
- SMITH Fred D (c eng 1901-5 BS Al-so Monmouth Coll) E Eng & Bus Mgr McGraw Co Sioux City Ia
- SMITH Fred John (la 1902-4 AM AB (Ia Wes) '99 Also U Berlin Instr Hist & Ger U Ill 1903-4) Ins 920 W Main St Decatur Ill
- ?Smith Fred McClellan (acad 1893-4 sp 1894-5) Virginia Ill
- ?Smith Frederick F (acad 1877-8) Pekin Ill
- Smith Friend Orville (se 1893-6) Phar Ashton Ill
- †Smith George (acad 1880-1) Illiop-olis Ill
- SMITH George Carroll (la 1897-1901 AB MD (Rush) '04) Med 4909 Park View Pl St Louis (4326 Forest Park Blvd)
- Smith George Edward (ag 1915-) Stu Mahomet Ill
- Smith George Grammar (arch eng 1915- Also Bradley Poly) Stu 329 Main St Peoria Ill
- SMITH George Harold (c eng 1906-10 BS) c/o Rockford Interurban Co R9 Rockford Ill
- Smith George Leslie (ag 1913-) Stu R3 Geneseo Ill
- SMITH George McPhail (BS (Vander-bilt) '00 PhD (Freiburg) '03 Asst Chem Lab Vanderbilt U Instr Qual Analy-sis Mich Coll Mines 1903-4 Instr Chem U Ill 1905-9) Asst Prof Chem U Ill 1106 California Av Urbana Ill
- *Smith George P (acad 1886-7) d Jan 14 Brownsville Tex
- SMITH George Russell (m eng 1896-1900 BS) M Eng 503 N Jackson St Bay City Mich
- Smith George Sanborn (la 1913-15) Merc 29 S Water St Chicago (5636 Kenmore Av)
- Smith George Thomas (sp la 1909-10 BA (Bethany) '74 MA (do) '84 PhD (Wooster) '05) Mintr Sidney Ill (507 E White St Champaign Ill)
- SMITH George Walter (arch eng 1912-15 BS Also U Neb) Arch Eng Wil-

- ber Neb
 †Smith George William (sp ag 1911-12) 511 California Av Urbana Ill
 Smith Georgiana Dieckmann (Mrs S E Stewart) (h se 1912-13 Also Keister Coll) Home 822 Edgar Av Effingham Ill (610 N First St Vandalia Ill)
 Smith Gerald Clark (ag 1908-10) Ag Clovercroft Woodstock Ill
 SMITH Gertrude Cave (Mrs Richard Bardwell) (h se 1907-11 AB Also Lewis Inst) Home Delavan Ill (2211 Sherman Av Evanston Ill)
 †Smith Gilbert Reuben (acad 1907-8) Illiopolis Ill
 Smith Gladys Louise (la h se 1915- Also N Ill St Nor) Stu Rochelle Ill
 Smith Gladys Mary (Mrs D S McCaughey) (acad 1900-1 Also Millikin kin U) Home Mt Zion Ill
 SMITH Gladys May (la 1910-15 AB) Teach 105 S Wright St Champaign Ill
 Smith Glenn Calvin (la 1907-10 ag 1915-) Stu 604 W Main St Urbana Ill (Cuba Ill)
 Smith Glenn Collins (ag 1913-) Stu Greenfield Ill
 Smith Grace Binford (lib 1913-14 AB (Lincoln) '12) Catg U Okla Lib Norman Okla (317 W Walnut St Kokomo Ind)
 †Smith Grace C (acad 1884-5 la 1885-7) 1339 Garrison Av St Louis
 Smith Grace Lee (Mrs H E Corzine) (la 1907-8) Home Anna Ill
 †Smith Granville Moody Jr (la 1910-11) 3701 Baltimore Av Kansas City Mo
 Smith Grover D (se 1910-11) Mere 2229 W Adams St Chicago
 Smith Groves Blake (se 1910-12 su 1913) Stu Col U 1912- 437 W 59th St New York (Godfrey Ill)
 SMITH Guy Watson (g math 1913- BS(Colo) '08 MS(do) '09) Asst Math U Ill 1913- 907 S Sixth St Champaign Ill (Castle Rock Colo)
 Smith Mrs Hammer (see Dillavou Olive A)
 Smith Harold Gilman (c eng 1909-13) Voltage Regulation Dept Commonwealth Edison Co Chicago (302 W Broadway St Monmouth Ill)
 †Smith Harold Henson (su 1905) 205 W Elm St Urbana Ill
 Smith Harry Curtis (arch eng 1913-14 eng 1915-) Stu Monroe Ia
 Smith Mrs H C (see Doyle Kathryn L)
 †Smith Harry Floyd (m eng 1909-10) Paw Paw Ill
 Smith Harry James (acad 1885-6 m eng 1886-8) Truck 13 Spring Garden Av Allegheny Pa
 Smith Harry Keys (acad 1888-9 m eng 1889-92) Hort Box 373 Concord Cal
 Smith Harry Wilber (m eng 1902-3 BS(Harv) '04) Mfg Abingdon Ill
 SMITH Harvey E (BS(Mo Sch Mines) '10 Instr Min & Mech Inst U Ill 1914-15) Constr 3148 Jefferson St Tola Kan (West Mineral Kan)
 Smith Harvey John (min eng 1914-15 Also U Chgo Art Inst) Drafts St Pub Utilities Comm Springfield Ill (520 Dewitt Smith Bldg)
 Smith Hawley Lester (min eng 1913-15 la 1915-) Stu Clifton Ill
 Smith Hazel (Mrs O W Benson) (h se 1910-13) (205 W Elm St Urbana Ill)
 Smith Hazen Eager (sp ag 1912-13 BS(Ala Poly) '12) Planter Prattville Ala
 Smith Helen Amelia (sp mus 1897-9 1903-4 '07-8 Also Wooster Coll) Mus Teach Sidney Ill
 SMITH Helen Brownell (Mrs F J Steinhilber) (la 1903-6 AB) Home 323 Second St Jackson Mich
 Smith Helen May (la 1915- Also U SC Stu 215 E Fourth St Rock Falls Ill
 *Smith Henry Olney (acad 1876-7 '79-80) d Yorkville Ill
 Smith Henry P S (sp ag 1879-80) Ag Edwardsville Ill
 SMITH Henry William (se 1901-4 AB Also S Ill St Nor) Sec YMCA 3210 Arthington St Chicago (2922 Lexington St)
 †Smith Herbert Austin (e eng 1908-9) 1918 N Ninth St Terre Haute Ind
 Smith Herbert Charles (eng 1913-14) Sales Amo Radiator Co Atlanta Ga (4840 Cote Brilliance St Louis)
 Smith Herbert Cushing (e eng 1905-7 '11-12) Min Eng (Adv) 77 Garfield Av Detroit (520 Seminary Sq Alton Ill)
 Smith Herbert Edgar (cer eng 1913-15 la 1915- Also Queens U) Stu Box 196 Cobourg Ont Can
 *Smith Herbert O (ag 1875-6) d Dixon Ill
 Smith Homer J (ag 1911-12) Ag R7 Clinton Ill (517 N Grand Av)
 Smith Howard Allen (sp ag 1906-8 acad 1908-9) Ag Capac Mich
 SMITH Howard Ira (BS(Pa St) '07 Also Grad Pa St Coll 1907-9) Dist Min Eng US Bur Mines U Ill 1914-1111 Arbor St Champaign Ill (Fin-

- leyville Pa
 ?Smith Howard Richard (c eng 1902-3) 231 W Capital Av Springfield Ill
 Smith Mrs H R (see Taggart Margaret W)
 Smith Howard Seneca (ry m eng 1911-12 BS(Case Sch Min)'13 Also Union Coll) Eng 73 Park St Gouverneur NY
 ?Smith Howard T (acad 1887-8) Elgin Ill
 Smith Hubert Argo (acad 1910-11 arch 1912-13 '15-) Stu 301 W Illinois St Urbana Ill
 SMITH Ira Melville (LL B(Ind)'09 Chf Clk Registrar's Ofc U Ill 1909-15) Examiner U Ill 1915- 1010 W Oregon St Urbana Ill (Bloomington Ind)
 Smith Mrs I N (see Irwin Ella)
 *Smith Ira W (g & se 1870-1) d 1900 Burlington Ia
 Smith Ira Wilder (sp ag 1906-8) Newsdealer 403 Harrison St Kankakee Ill
 SMITH Irene Fern (sc 1912-16 BS) Red Bud Ill
 Smith Irene Suzanna (su 1914) Asst Libr 610 S Seventh Av Maywood Ill
 SMITH Irwin Webster (acad 1904-5 la 1905-8 AB g 1908-9 AM) Asst Prof Math ND Ag Coll 1126 13th St Fargo ND
 Smith Isaac Wesley Kelly (ag 1915-) Stu Church & Robinson Sts Carmi Ill
 Smith Jacob Allen (sc 1914-15 cer eng 1915-) Stu 1302 Third Av Altoona Pa
 Smith Mrs J C (see Payne Lena)
 †Smith Jacob P (c eng 1911-12) Rockville Ind
 Smith Mrs James C (see Innis Orma A)
 SMITH James Elmo (g c eng 1907-8 CE'09 BS(Wis)'02) Asst Prof C Eng U Ill 508 Indiana Av Urbana Ill
 ?Smith James H (acad 1886-7 '88-9) Champaign Ill
 †Smith James Howard (acad 1897-9) Sidney Ill
 Smith Jay Herndon (acad 1888-9) Investment Bnk 509 Olive St St Louis
 Smith Jennie Marie (su 1915) Teach Benton Ill
 Smith Jesse Parker (cer eng 1914-) Stu Depue Ill
 Smith Jessie Theodore (acad 1906-8 la com 1906-8) Dist Quartermaster Gatun C2 Panama (Kankakee Ill)
 Smith John Cummings (acad 1893-4) Gen Agt Fidelity Phoenix Ins Co Pe-
 kin Ill
 SMITH John Stevenson Seymour (1 1905-6 LL B Also U Ia) Mintr R3 Hunter River Prince Edward Island Can
 Smith John Ward (sp ag 1906-7) Ag Ransom Ill
 Smith John Wesley (m eng 1913-) Stu Geneseo Ill
 Smith Joseph Clay Jr (phar 1894-6) Aect IC RR 1022 Niazuma St Birmingham Ala
 Smith Josephine Lee (Mrs J M Barnhardt)(su 1904 Also S Ill St Nor) 707 W Illinois St Urbana Ill
 Smith Julia Holmes (Trustee 1895-7 MD(Chgo Homeo)'77 Also Boston Sch Med 1873-5 & Hahnemann Coll) Med Ret Arlington Hotel 839 Dearborn St N Chicago
 †Smith Julian Eugene (sp ag 1911-12) 506 E John St Champaign Ill
 Smith Julian Frances (sc 1912-) Stu 603 E Stoughton St Champaign Ill
 †Smith Justin Ceba (sp ag 1909-10) c/o C D Smith Grandview Ind
 Smith K Taliaferro (c eng 1908-10) Ag R2 Greenfield Ill
 SMITH Kenneth Gardner (m eng 1901-2 BS'05 AB(Chgo)'96 Also Harv U Asst Prof M Eng Exten Div U Wis 1908 Asst Prof M Eng U Ill 1908-9 Asst Prof Eng Exten Div U Wis 1909-) Prof & Dir Eng Exten Ames Ia
 Smith Mrs K G (see Smith Mary C)
 Smith Kenneth Hamilton (la 1914-) Stu Kenwood Hotel Chicago
 SMITH Laura Belle (Mrs S H Piatt) (la 1879-84 BL) Home 1085 Hague Av St Paul Minn
 ?Smith Laura Ethel (sp mus 1901-2) Indiaola Ill
 Smith Laura Mulvina (sp la 1905-6 Also Palmer Sch Chirop) Chiropractor Manlius Ill
 ?Smith Laurence Mills (1 1908-9) 610 S Locust St Pana Ill
 Smith Laurence V (sp ag 1907-9) Ag R1 Alexis Ill
 Smith Lawrence C (la 1913-14) Sales Mgr Lake Shore Sand & Gravel Co 1551 Mars Av Cleveland (417 Oliver St Whiting Ind)
 Smith Lawrence Lemont (ag 1913-14) Ag Box 192 Washington Ill
 Smith Leo Clark (g lib 1897-8 AB (Neb)'97) Sec 821 Washington Av Minneapolis
 †Smith Leo Lloyd (eng 1911-13) Loda Ill
 Smith Leonidas Logan (arch eng 1914-)

- Stu 400 Maple St Effingham Ill
 Smith Leoti Vannie (Mrs C B Stahl)
 (la 1911-13) Home Kenosha Wis
 SMITH Leslie Alden (la com 1904-8
 AB) 306 Chalmers St Champaign Ill
 Smith Leslie Denis (PhD(Beloit) Al-
 so U Wis & J Hopkins 1910-13) Instr
 Chem U Ill 1913-14) Christian Sc
 Practitioner 808 Consumers Bldg Chi-
 cago
 Smith Leslie G (ag 1913-14) Ag R3
 Genesco Ill
 SMITH Lindley Malcolm (BS(Ohio)
 '05 Hort Insp U Ill 1905-6 Orchard
 Insp NC 1907) Field Asst St Entom
 U Ill 1907- 511 Beveridge St Car-
 bondale Ill
 SMITH Lloyd Gaston (m eng 1908-13
 BS) M Eng Standard Oil Co Whit-
 ington Ind (5474 Greenwood Av Chi-
 cago)
 Smith Lois Luella (la 1915 mus Feb
 1916-) Stu 301 W Illinois St Ur-
 bana Ill
 Smith Lorrin Knapp (acad 1909 sp
 ag 1909-10) Propr & Mgr Hawaiian
 Express Co Box 641 Honolulu HI
 SMITH Louie Henrie (acad 1891-2 chem
 1891-7 BS g 1897-9 MS PhD(Halle)
 '07 Asst Chem U Ill Ag Exp Sta
 1899 Chf Asst Chem 1902 Asst Chf
 Chem & Plant Breed 1903 Asst Chf
 & Asst Prof Pl Breed 1905) Prof
 Plant Breed & do Ag Exp Sta U Ill
 804 W Illinois St Urbana Ill
 Smith Mrs L H (see Ketchum Mary
 P)
 SMITH Lowell Babcock (la 1903-8 LL
 B) Law Court House Bldg Sycam-
 ore Ill (133 Mason Ct)
 Smith Lucius Skinner (com Feb 1916-
 Also Ill Coll) Stu Duquoin Ill
 Smith Luella Leillia (mus 1913-15)
 Byron Ill
 †Smith Lyle Haven (la 1910-12 Also
 NW U & U Mich) 804 W Illinois St
 Urbana Ill (Kewanee Ill)
 Smith Lynn Clarence (ag 1909-11)
 Mere White Hall Ill
 Smith Mabel (la 1903-8 acad 1908-11
 mus Feb 1916-) Stu 311 W Elm
 St Urbana Ill
 †Smith Mabel Clair (la 1907-9 Also
 Art Inst Chgo) 623 Monadnock Blk
 Chicago
 Smith Mabel Clara (sp la 1901-4 la
 1915-) Stu 302 Jefferson Rd Ed-
 wardsville Ill
 †Smith Mabel Julia (acad 1908-11)
 R7 Urbana Ill
 Smith Mrs Mabel Tillotson (Mrs J R)
 (sp mus 1899-1900 '04-5 '06-7) Home
 Quick City Mo
- Smith Madeline Margretta (sp h se
 1909-10 Also Drury Conserv) Mus
 Grayville Ill
 Smith Margaret Helen (la h se 1915-)
 Stu Elmwood Ill
 Smith Marian (la 1907-9) Prin Elm-
 wood Sch 509 W Townsend Av Dan-
 ville Ill
 Smith Marion Kathryn (la 1915-)
 Stu 201 E Washington St Monti-
 cello Ill
 ?Smith Mrs Marion McMillan (sp mus
 1905-7) 1005 W California Av Ur-
 bana Ill
 Smith Mark Eugene (la 1909-10) R
 Est & Ins Pittsfield Ill (Anchor Ill)
 SMITH Marquis Joseph (ag 1912-14
 BS) Instr An Husb U Ky Lexing-
 ton Ky (Burdett NY)
 Smith Marshall Coughenour (ag 1914-
 15) Ag & Stock R1 Jeffersonville
 Ill
 Smith Marshall Eugene (su 1914&'15
 Also Greenville Coll) N Elm St
 Greenville Ill
 †Smith Martin Alonzo (acad 1887-91)
 Lamoille Ill
 Smith Mrs Mary Chamberlain (Mrs K
 G)(sp se 1908-9 Also U Wis & Pratt
 Inst) Home 1124 Second St Ames
 Ia
 Smith Mary Elizabeth (su 1913) St
 Joseph Ill
 Smith Mary Elvira (lib 1908-9 PhB
 (Ottawa)'05) Libr 352 Fulton St
 Palo Alta Cal
 Smith Mary Ladd (Mrs C E Wake-
 field)(lib 1902-3 AB(Kan)'02) Home
 Redvale Colo
 Smith Mary Magdalene (su 1914 Also
 Ill St Nor U) 221 Houston Av Crook-
 ston Minn
 Smith Mary Parnell (ag h se 1913-
 15) Teach Fiatt Ill (Cuba Ill)
 Smith Mayme Luey (la 1892-3) Stenog
 & Clk Chem U Ill 806 W California
 Av Urbana Ill (Tuscola Ill)
 *Smith Merle LeRoy (la 1912-15) d
 March 6 1916 Freeport Ill
 Smith Merlin Grant (g math 1915-
 BS(Greenville)'15) Stu Youngstown
 O
 Smith Milton Bressler (arch eng 1907-
 8 Also U Chgo 1908-9) Ag Deer
 Creek Minn
 †Smith Milton David (acad 1907-11)
 11050 Michigan Av Chicago
 Smith Myrle Edwin (arch eng 1908-
 11 Also Notre Dame U) Arch W
 W Schneider 110 W Jefferson Blvd
 South Bend Ind
 ?Smith Naomi Belle (mus 1913-14)
 Clinton Ind

- ‡Smith Nelle Cynthia (la 1898-9) Urbana Ill
- Smith Nellie Lenington (la 1906-7 Also W III St Nor) Teach 224 Sherman Av Macomb Ill
- †Smith Obid Moses (acad 1898-9) Elburn Ill
- Smith Orion Otis (com Feb 1916-) Stu 507 S Sixth St Champaign Ill (Oakwood Ill)
- Smith Orlo Dean (ag 1909-10) Sales Corresp 730 S Chestnut St Kewanee Ill
- SMITH Orrin Harold (g 1908-9 AM 1909-14 PhD AB(Knox)'08 Asst Phys U Ill 1910-14) Ed Res 710 W Stoughton St Urbana Ill (Corn-ing Ia)
- Smith Orrin Richard (la 1915-) Stu Plainfield Ill
- SMITH Paul Ardell (m eng 1908-11 BS) Draft Stephens Adamson Mfg Co Washington Ill
- Smith Paul McCorkle (su 1907&'09&'12 Also Normal U) Supt Schs Washington Ill
- SMITH Paul Miller (ag 1912-15 BS) Lincoln Ill
- SMITH Percy Almerin (sc 1897-1901 BS g 1901-2 '09-10 AM'12 Instr Math U Ill 1901-3 Instr Engl Hiroshima Nor Coll Hiroshima Japan 1903-) Missionary Fukuishi Fuku-iken Japan
- Smith Mrs P A (g 1908-9 (See also Draper Charlotte E)
- Smith Philip (arch eng 1914-15) 207 Franklin St Austin Minn
- †Smith Philip Overton (la 1913-14) 1215 N Vermilion St Danville Ill
- SMITH Pinekney Freeman (g engl 1910-11 AM AB(Mo)'09) 616 Foster St Evanston Ill
- Smith Mrs R E (see Carroll Jessie A)
- †Smith Ralph Glenn (acad 1909-10) Lilly Ill
- Smith Ralph Lawrence (la com 1906-7) Sales Carpenter Paper Co Omaha Neb (Red Oak Ia)
- Smith Ralph Lindon (la 1914-15 ag 1915-) Stu Bellflower Ill
- ?SMITH Ralph Parson (PhB Instr Ger U Ill 1894-7) Urbana Ill
- Smith Raymond Charles (ag 1914-) Stu Amboy Ill
- ?Smith Raymond Road (cer 1906-9 Also Armour Inst) 7237 Yale Av Englewood Ill
- SMITH Raymond Stratton (ag 1910-13 BS BS(Pomona)'07) Instr Soils St Coll Pa
- SMITH Reuel Lhamon (m eng 1910-14 BS) Eng 856 Lancaster Av Syracuse NY (507 E White St Champaign Ill)
- SMITH Rhea Gordon (BS(Rutgers)'09 Instr Chem Ag Exp Sta U Ill 1909-11) Chem Mansanto Chem Wks 1800 S Second St St Louis (3911 Magnolia Av)
- Smith Mrs R G (see Bond Augusta E)
- Smith Riley Ellis (acad 1888-9 m eng 1899-1902) Treas Farmer's Inst Co Indianapolis
- Smith Robert C (su 1915 Also U Mich) Supt Schs 1007 S Capitol St Pekin Ill
- †Smith Robert E (acad 1882-3) Athens Ala
- Smith Robert Harold (eng 1913-15) 359 First Av Wauwatosa Wis
- SMITH Robert Jr (m eng 1908-14 BS) Estimator Am Steel Foundries McCormick Bldg Chicago (6331 Wood-lawn Av)
- Smith Robert Milton (acad 1900-1 e eng 1901-2) c/o Buda Foundry Co New York (Clinton Ill)
- Smith Ronald Emerson (e eng 1915-) Stu Owensville Ind
- SMITH Rose (sc 1906-11 AB su 1915) Teach Staunton Ill
- ?Smith Rossie Franklin (acad 1904-5) Urbana Ill
- SMITH Roy (acad 1898-9 la 1899-1902 AB PhM(Chgo)'09 MCS(New York)'09) Teach Internat Trade & Acct Kobe Higher Com Sch Kobe Japan
- Smith Mrs R (see Hees Lottie)
- Smith Royal Lee (cer 1912-15) 914 Mt Elliott Av Detroit
- SMITH Rufus William (ag 1904-8 BS) Ag Imlay City Mich
- Smith Russell George (m eng 1909-11) Mach 214 S Elmwood Av Oak Park Ill
- SMITH Russell Nellis (la 1902-6 AB) Merc 510 Wabash Av Carthage Ill
- Smith Russell Neoyes (com 1915- Also Williams Coll) Stu 5426 Sheridan Rd Chicago
- Smith Samuel Roy (e eng 1907-9) Mgr Cottage Grove Mfg Co Cottage Grove Oro
- Smith Samuel Theodore (la 1912-15 Also Hendrix Coll) Merc 629 Caldwell Av Conway Ark
- †Smith Sarah Margaret (sp la 1909-10) Sharon Wis
- SMITH Sherman (arch 1888-96 BS) Ranch Howard Kan
- SMITH Sidney Benjamin (ag 1903-7 BS) Ag Sidelbert Farm Springfield

- Ill
 Smith Sidney Hillard (la com 1913-15)
 Stenog 45 Prospect Terrace Freeport
 Ill
 ?Smith Simeon (su 1901) Barry Ill
 Smith Simeon Carl Cecil (acad 1890-1)
 Sales 1138 Elmwood Av Evanston Ill
 SMITH Stanley Christopher (la com
 1910-14 AB) Teach H Sch 420 S
 State St Elgin Ill
 ?Smith Stephen Patrick (acad 1899-
 1900 sp arch 1902-3) Eng Foreman
 310 West Fourth St Trinidad Colo
 SMITH Stewart Tracy (acad 1910-11
 arch eng 1911-15 BS) Arch Eng
 Fletcher Thompson Co Bridgeport
 Conn (193 Hewitt St)
 Smith Mrs S T (see Mattoon Char-
 lotte M)
 Smith Stuart Luthy (se 1912-14) Stu
 Rush Med Pittsfield Ill
 Smith Sylvia Edna (su 1907 Also
 Nor U) Teach Midland City Ill
 Smith Theodore Hammond (la 1914-)
 Stu Beverly Farm Godfrey Ill
 SMITH Theodore Meade (ag 1905-9 BS)
 Ag & Stock Auburn Ill
 SMITH Thomas Barrington Franklin (1
 1903-5 LL B Also Ill St Nor) Law
 400 W Main St Carbondale Ill
 Smith Thomas J (Trustee U Ill 1897-
 1903 Lieut Capt Co F 98th Ill Vol
 City Atty Champaign 1866-8 Atty
 Wabash RR Co 1896-) Law 13 Main
 St Champaign Ill (407 W University
 Av)
 Smith Tom B Jr (acad 1906-7) Ag
 & Stock R3 Mendon Ill
 Smith Townsend Beverly (acad 1907-
 8 arch eng 1908-10) Contr & Build-
 er 2235 Sherman Av Evanston Ill
 ?Smith Tracy Avery (acad 1879-80 sp
 1880-3) Wilmington Ill
 Smith Valda Eveline (la h se 1914-)
 Stu 541 E Main St Geneseo Ill
 SMITH Valentine (acad 1900-1 la
 1902-5 AB Also U Cal) Prin H Sch
 Holtville Cal (1208 W Clark St Ur-
 bana Ill)
 ?Smith Verna Marcella (acad 1903-4
 sp h se 1904-5) 404 E Healy St Cham-
 paign Ill
 Smith Vincent E G (ag 1900-4 Also
 St Johns Mil Acad) Land Owner
 Portland Ore
 †Smith Vivian Thomas (su 1912 PeB
 (Greenville)'11) Greenville Ill
 Smith Volney Potter (sp ag 1905-6
 '09-11 '12-13) Ag R2 Yorkville Ill
 Smith Mrs W J (see Read Lottie C)
 Smith Wallace Revere (acad 1902-4)
 Ag & Dairy Cameron Ill
- Smith Walter William (sp 1901-2 Al-
 so Knox Coll) Ag Oseo Ill
 *Smith Warren Elwood (la 1904-5 su
 1909) d Sept 11 1904 Akin Ill
 Smith Warren Francis (m eng 1911-
 12) M Eng CB&Q RR 1119 S State
 St Beardstown Ill
 Smith Wilbur Harrison (ag 1911-12)
 Ag Lamont Ia
 Smith Wilhelma Zoe (la 1911-) Stu
 603 E Stoughton St Champaign Ill
 Smith William Carroll (sp ag 1908-
 11) Ag Rankin Ill
 Smith William Donaldson (su 1908
 Also U Chgo & U Wis) Supt Sch
 Des Plaines Ill
 ?Smith William Edmund (sp m eng
 1903-5) 630 11th St Rock Island Ill
 †SMITH William H (la 1878-9 '82-5
 Cert) Salem Ill
 SMITH William Henry (g 1906-7 AM
 AB(Wabash)'06) Law Lebanon Ind
 SMITH William Herschel (g 1910-12
 MS BS(Neb)'06) Instr An Hus U
 Ill 1910-15) Assoc An Hus Exten
 U Ill 1915- 509 Iowa St Urbana
 Ill
 Smith William John (sp e eng 1900-
 1) Electr Chge Tel Board U Ill
 1915- 1208 W Clark St Urbana Ill
 Smith William Monroe (acad 1905-6)
 Ag Odell Ill
 ?Smith William Thomas (ag 1874-5)
 Laomi Ill
 SMITH William Walter (la 1896-1900
 AB e eng 1904-7 BS CE'13) C &
 Concrete Eng Broadlands Ill
 SMITH Wilson Marshall (la 1900-2 '13-
 14 AB) Jour Waverly Ill
 Smithers Perry Lafayette Jr (com
 1915-) Stu 1031 Greenwood Av
 Wilmette Ill
 SMITHSON Albert Thornton (arch 1910-
 14 BS) Arch Draft 3210 Arthington
 St Chicago (Lacon Ill)
 Smittkamp Chester Arthur (sp ag 1907-
 9) Ag R3 Paris Ill
 Smittkamp John Oscar (cer 1910-11)
 Ag & Stock R3 Paris Ill
 †Smock Alice Bernice (h se 1912-13)
 Clk Newberry Lib 1463 Berwyn Av
 Chicago
 †Smock Walter F (e eng 1900-3) 432
 E Main St Decatur Ill
 ?Smock Waverly (acad 1908-9) Mo-
 wequa Ill
 Smohl Barbara Belle (la 1913-) Stu
 103 N Fifth St Vandalia Ill
 Smolt Alfred Ernest (acad 1892-4
 MD(Rush)'97) Med Newton Kan
 SMOLT Frank Oscar (chem 1887-91 BS)
 c/o Dearborn Chem Co Box 402 Man-

- ila PI
- Smoot Bertha Ethel (mus 1904) At home Homer Ill
- SMOOT Elizabeth Ellice (acad 1909-11 mus 1911-15 B Mus) Teach Fithian Ill
- SMOOT Elma (Mrs F J Postel) (la 1895-9 AB) Home 4237 Hermitage Av Chicago
- Smoot Harold Lyman (la 1907-8 Also NW U) Bnk Petersburg Ill
- Smoot William Everett (ag 1913-) Stu Greenview Ill
- SMURR Tom Woods (la 1895-9 AB) Law Ottawa Ill
- Snapp Dorrance Dibell (e eng 1904-5 LL B(NW)) Law Cutting Bldg Joliet Ill (421 Richards St)
- †Snapp Frank Jacob (su 1905 Also Ill St Nor U) Paw Paw Ill
- SNAPP Roscoe Raymond (ag 1911-13 AB & BS g an husb 1915- Also E Ill St Nor Prof An Husb U W Va) Instr An Husb & 1st Asst do Ag Exp Sta U Ill 1915- 1107 Oregon St Urbana Ill (Findlay Ill)
- ?Snare Natalie Vane (su 1913 Also Ober Coll) Santa Rosa Cal
- Snedeker Si (su 1915) Marshall Ill
- Sneeden Mrs (see Bickerdike Margaret D)
- Sneeden Arthur Elmer (su 1901 AB (Ill Coll) '01) Ag R1 Pittsfield Ill
- Sneeden Edward Waide (sp ag 1909-10) Ag R3 Pittsfield Ill
- Snell Clarence Eastlake (la 1914-15 com 1915-) Stu 600 N Grove Av Oak Park Ill
- Snell Harry Stirling (la 1914-) Stu 1021 Superior St Oak Park Ill
- Snell Roland Clark (e eng 1908-9) Bnk Moweaqua Ill
- *Snelling Albert Alexander (gen 1868-9) d Oct 10 1871 Kimmundy Ill
- Snelling John Francis (sp ag 1904-5) Ag Loda Ill
- Snider Brainerd Clinton (sp la 1909-10 Also Park Coll) Jour & Publ 115 Keokuk St Lincoln Ill
- SNIDER Earl Quinter (se 1897-8 1903-6 AB g 1906-7 Asst Ill St Entom Ofc 1903-6 Instr Math U Ill Acad 1906-9) Prin H Sch Bisbee Ariz
- SNIDER Ferdinand Peter (l 1904-9 LL B) Law Haskell Okla
- Snider George Wilson (ag 1915- Also U Okla) Stu Broken Arrow Okla
- Snider Harry Holderman (acad 1889-90 m eng 1892-3) Ag Broken Arrow Okla
- SNIDER Howard John (acad 1910-11 sp ag 1911-13 BS Also Pa St Coll)
- Asst Soil Fertil U Ill 1913- 811 W Springfield Av Urbana Ill (R3 New Richmond O)
- Snoddy Raymond Leffel (la 1911-) Stu 10 Cronkhite St Danville Ill
- SNODGRASS John McBeath (eng 1898-1902 BS Asst Prof Eng U Ill 1907-14) Assoc Prof M Eng U Ill 1914-306 Armory St Champaign Ill
- Snodgrass Mrs J M (see Bonar Daisy M)
- SNODGRASS William (la 1908-11 AB (Butler) '92) Ag Sheridan Ind
- SNODGRASS William Jr (eng 1888-92 BS) Ag Nueva Gerona Isle of Pines West Indies
- Snodgrass Mrs William (see Dewey Antoinette)
- Snook Clayton Morris (sp ag 1911-12) Ag Fisher Ill
- Snook Earl William (ag 1915-) Stu 714 Chapel St Ottawa Ill
- Snook Ethel Mary (ag 1911) At home Seneca Ill
- SNOOK Helen Carpenter (mus 1914-15 B Mus Also Ober Conserv) Teach Mus Princeville Ill
- SNOOK John Donald (chem eng 1912-15 BS Also Parsons Coll) Wellington Ill
- SNOOK Vere Jessie (la 1907-11 AB g 1911-12 AM) Libr 714 Chapel St Ottawa Ill
- Snow Charles Howard (ag 1907-11 BS Also Armour Inst) Dairy Box 209 Bloomington Ill
- Snow Dolly Anna Ruth (Mrs Warne) (h se 1908-9) Home Elburn Ill
- Snow Edgar (sp ag 1910-11) Ag Sugar Grove Ill
- Snow Elbert Somers (acad 1903-5 la 1905-9) V-Pres & Gen Mgr A L Maxwell Co Evansville Ind
- Snow Mrs E S (see Maxwell Lena)
- Snow Lester J (m eng 1891-2) Publ Rockford Ill
- Snow Lloyd Andrew (l 1902-3 la 1905-7) Ag Vienna Ill
- Snow Louis Frederick (se 1903-6 BS Also Cor Coll) Ag 3344 "H" St San Diego Cal
- Snow Ruth Lucille (mus 1915-) Stu 400 Chicago St Elgin Ill
- †Snow Shirley Clifford (su 1902) Austin Ill
- Snow Wilbur Chancey (acad 1906-7 m eng 1907-8 Also U Wash 1913-14) Solut Mun Light Dept 4245 Morgan St Seattle
- Snow Wilbur Talmadge (e eng 1911-12) C Eng Batavia Av Batavia Ill
- Snowden Ivan T (sp ag 1909-12) Ag

- R3 Mattoon Ill
 SNUSHALL Mrs Mary Butters (Mrs Wm McLellan) (lib 1905-6 AB Also Smith Coll) Teach 22 Greenwich Park Boston (66 Sunnyside St Hyde Park Mass)
 Snyder Mrs (see Frazee Mabel)
 Snyder Mrs (see Heath Bessie B)
 SNYDER Alden Eugene (acad 1907-9 ag 1902-4 '08-12 BS Also N Ind St Nor) Ag R2 Kankakee Ill
 Snyder Mrs A E (see Baxter Florence G)
 Snyder Bertram Eugene (acad 1898-1900) Dalton City Ill
 SNYDER Christopher Henry (c eng 1886-90 BS) C Eng 251 Kearney St San Francisco
 Snyder Cora Ethel (sp mus 1908-9) Teach Philo Ill
 Snyder Daniel Vietor (c eng 1915-) Stu 4330 Grand Blvd Chicago
 Snyder Earl Clifton (arch eng 1909-10) Merc Fulton Ill
 *SNYDER Edward (Attended Lemberg U & Vienna U Instr Bkp & Ger U Ill 1868 Prof Ger & Mil Se do 1870 Prof Mod Lang do 1873 Rec Sec Bd Trustees do 1870-87 Dean Coll Lit do 1874) d Sept 13 1903 Pacific Beach Cal
 Snyder Elizabeth Vemba (Mrs G W Meyer) (acad 1898-1900 '01-2) Home 3 St Andrew's Pl Edwardsville Ill
 †Snyder F A (la 1874-7) Lincoln Neb
 Snyder George David (la 1914-15 cer eng 1915-) Stu 1501 Crawford Av Altoona Pa
 Snyder Glenn (ag 1912-) Stu R1 Billett Ill
 Snyder James Blaine (c eng 1905-9) Ag Moweaqua Ill
 Snyder John Francis (ag 1914-) Stu Billett Ill
 Snyder Karl Forbes (m eng 1894-5) Med 296 Stephenson St Freeport Ill
 Snyder Leslie K (acad 1906-8 sp 1910-11) Bus Mgr 1105 Paulsen Bldg Spokane Wash
 †Snyder Letha (sp mus 1907-8) 401 W Springfield Av Champaign Ill
 SNYDER Logan Abraham (sp ag 1906-8 '11-14 BS) Ag Manteno Ill (R2 Kankakee Ill)
 Snyder Mrs L A (see Pope Grace C)
 Snyder Mary Jane (sp 1894-5 Sec St Lab Nat Hist U Ill 1895-6) Clk NH St Lab U Ill 108 E Chalmers St Champaign Ill
 Snyder Paul Noble (la com 1904-7) Ins & R Est Morristown SD
 Snyder Simeon M (acad 1896-8) Bnk
- Metanora Ill
 SNYDER Stanley S (la 1904-8 AB) Mfg 1201 Logan Av Danville Ill
 Snyder Mrs S S (see Mattis Ida)
 Snyder Mrs W S (see Wedge Jessie)
 Snyder William Noble (sp ag 1901-2) Ag Moweaqua Ill
 SOBER Gertrude Clark (Mrs J S Church) (BS (Mich) '92 Teach H Sch Coldwater Mich 1886-90 Instr H Se U Ill 1903-4) Home 683 Stowell Av Milwaukee
 Sodaro Joseph Clarence Jr (la 1915-) Stu 337 S River St Aurora Ill
 SODERBERG Andrew Frederick (arch eng 1909-13 BS Also Carroll Coll) Arch 7414 Harvard Av Chicago (Florence Wis)
 Soderberg Harry (eng 1913-) Stu Florence Wis
 Soderwall Johan Einar Fabian (lib 1907-8 Also U Lund Sweden) Libr NW U Law Sch Chicago
 Soenksen Paul William (la 1914-15 com 1915-) Stu 187 154th St Harvey Ill
 Sohn Frank Albert (arch eng 1908-9 Also Ind St Nor U) Columbus Ind
 SOLBERG Lief Peder Björgoin (m eng 1904-8 BS) M Eng Kristiania Spikerverk Kristiania Norway
 Soldwedel John Henry (acad 1899-1900) Pekin Ill
 Solfsburg Christian Harrison (se 1907-10 Also U Ohio) Mfg N Beach St Aurora Ill
 Solomon Mrs B H (see Eyer Ruth E)
 Somers Aloysius Joseph (ag 1914-) Stu 439 Chicago Av Kankakee Ill
 ?Somers Anna (acad 1876-7) Urbana Ill
 Somers Bert Sheldon (acad 1884-5 arch eng 1889-92 '93-4) Arch 1601 City Hall Sq Bldg Chicago (6959 N Ashland Av)
 †Somers Cora (la 1880-3) Urbana Ill
 Somers Mrs E S (see Sims Mary)
 SOMERS Florence Barbara (Mrs Elrick Williams) (la 1903-7 AB) Home 742 Ohio St Lawrence Kan
 Somers Francis Patrick (la 1914-) Stu 439 S Chicago Av Kankakee Ill
 Somers Lewis A (sp 1869-70) Bnk Ogden Ill
 Somers Mabel Carson (Mrs C T Flachenecker) (acad 1893-4 sp la 1896-7) Home 523 Oak St Alton Ill
 †Somers Mattie (Mrs A D Starkey) (sp 1874-6) Home 701 W University Av Urbana Ill
 Somers Russel Ivan (la 1915-) Stu St Joseph Ill

- SOMERVILLE Albert Alexander (BS (DePauw) '05 Ph.D.(Cor) '10 Asst Math & Physics DePauw U 1904-5 Instr Math Acad U Ill 1905-6) Chf Physicist US Rubber Co 1790 Broadway St New York
- SOMMER Alfred Nicholas (m eng 1900-1 '03-6 BS) Mgr Vienna Model Bakery 1040 Vernon Park Pl Chicago
- SOMMER Clara Louise (Mrs H B Uehstedt) (la 1900-4 AB) Home 927 Crescent Pl Chicago
- Sommer Harry (acad 1894-5) 329 24th St Chicago
- Sommer Walter B (acad 1889-90) Drug Quincy Ill
- Sommerfield Waldo (e eng 1906-7 Also Lewis Inst) C Eng 1045 Cornelia Av Chicago
- Sommers Ralph Mitchell (com 1915-) Stu 440 N Normal Pky Chicago
- Sondericker Mrs (see Carman Ellen M)
- *SONDERICKER Jerome (e eng 1877-80 BS g 1881-2 CE'83 Instr Right Line Draw 1880-84) d July 22 1904 Wilmington Va
- SONDERICKER William (la 1879-83 AB Also Hahnemann Med Coll) Teach 304 Calhoun St Woodstock Ill
- *Sonnemann Floyd (acad 1897-8) d Dec 4 1906 Vandalia Ill
- Sonnenfeld Harry (ag 1912-13 BS (Cor) '11 MS(do) '12) Box 119 Johannesburg Transvaal Union S Africa
- Sonner Grace Amelia (acad 1905-6) Noble Ill
- †SONNTAG Arthur Henry (e eng 1905-10 BS) Alton Ill
- *SONNTAG Elsie Roberta (la 1904-8 AB) d April 20 1915 Plainfield Ill
- SONNTAG Mildred Eliza (Mrs B A Franklin) (la 1900-4 AB) Home 1315 E Washington St Bloomington Ill
- SONNTAG Viola Hope (la 1904-8 AB) Teach H Sch Marengo Ill
- Sontag Joseph Harold (e eng 1905-9) Plainfield Ill
- SOO HOO Peter (e eng 1910-11 MS AB (LeStan) '10 e/o Han Kow Canton RR 54 Great Yan Tsai St Canton China
- Soper Hubbell O (m eng 1870-1) Trav 305 W Chamberlain St Dixon Ill
- SOPER Stanley Livingston (la 1894-8 AB Also Kan St Nor U & U Chgo) Teach Eureka Kan
- †Sopp Louise Katherine (su 1907) Belleville Ill
- Sorensen Alfred (ag 1914- Also W Ill St Nor) Stu Cameron Ill
- SORENSEN Niels Chester (arch 1911- 13 BS Also U Minn) Stu Harv U Monticello Minn
- Sorensen Carl Severn (su 1915 Also Olivet Coll) Teach H Sch 477 Maple St Benton Harbor Mich
- Sortwell Harold Haynes (la 1914-15 cer eng 1915-) Stu 39 W 27th St Indianapolis
- Sortwell Mrs H H (see Noland Alma E)
- Sosa Hermes A (su 1909&'10 Also Ia St Coll) Tech Asst Ag Comm Reconquista 634 Montevideo Uruguay
- ?Soto Ko (chem 1912-13) Nutus Japan
- SOTO Rafael Arcangel (m eng 1908-12 BS AB'15 g Spanish 1915-) Asst Rom Lang U Ill 1914- 901 W Nevada Ill (Sabana Grande Porto Rico)
- Souder Ralph Henry (m eng 1907-8) Audit M W A Rock Island Ill 1522 Fifth Av Rock Island Ill
- Souers Henry Clark (sp arch eng 1909-10 Also Ia St Coll) Zeta Psi House NY U New York (810 Hubbell Bldg Des Moines Ia)
- ?Souers Marshall Aulseny (ag 1909-13) 111 29th St Des Moines Ia
- SOULE Cleone Hardyn (g la 1910-11 AM AB(Miami) '10) Sales 621 S "K" St Tacoma Wash
- Soule Edgar C (su 1915 Also U Tex) Prin Marshall Tr Sch San Antonio Tex
- †Soule Elmer Frederick (sp ag 1904-6) St Albans Vt
- Soule Mrs E F (see Busey Frank A)
- Soule Levin Cooper (ag 1910-12 Also Soule Coll) 1335 Henry Clay Av New Orleans La
- Soules Eugene Earl (m eng 1901-2) Adv & Publicity 301 North St Peoria Ill
- South William Augustus (la 1915- Also Ill St Nor U) Stu Hammond Ill
- Southard Edna Margaret (su 1915) Teach Edwardsville Ill
- Southcomb Leslie Spencer (com 1915-) Stu 413 Washington St Morris Ill
- *Souther Frank Trowbridge (sp ag 1907-8) d Sept 20 1915 Chicago
- SOUTHGATE Helen Anderson (se 1906-9 AB Also Ypsilanti Nor) Teach 218 W Sixth St Michigan City Ind
- *Southward Harry A (acad 1891-2 la 1892) d New Boston Ill
- Southwick Frank Eugene (sp ag 1900-2) Ag Redfield Ia
- †SOUTHWICK Joe Dare (la 1903-9 AB) Flora Ill
- de Souza Jacy Tolentino (e eng 1914-16 Also U Wis) Stu Ohio N U

- 1916- S Francisco Sta Catharina Brazil
- SOVERHILL Harvey Allen (m eng 1896-1900 BS ME '06) Eng & V-Pres Moline Auto Co 623 23rd St Moline Ill
- Soverhill Wilbur Rowe (sp ag 1902-4) Ag Tiskilwa Ill
- Sowers Alexander (sp ag 1904-5) Gen Contr & Bldr 1010 Garfield Av Urbana Ill
- Sowers Gordon Alfred (ag 1914- Also Pur U) Stu R2 Kingman Ind
- Sowers Josephine Belle (Mrs David Bullock) (sp mus 1905-6) Home 1302 W Main St Urbana Ill
- Spafford Frank Sumner (e eng 1885-7) Gov C Eng Boise Id
- Spafford Frederick Dwight (e eng 1905-8) US Surv Boise Id
- Spaid Joseph Merl (sp c eng 1907-8 Also Ill Wes U) Ag Heyworth Ill
- Spain Kate (acad 1902-3) Benton Ill
- Spain Mrs William Allen (see Cole Emo L)
- Spainhour Alma Marie (la 1915-) Stu 605 S Center St Clinton Ill
- Spalding Burleigh Mason (arch 1911-13 Also Fargo Coll) Ag Buxton ND
- Spalding Ceit Warren (sp ag 1904-5) Foreman Bowman Dairy Co Elburn Ill
- *SPALDING Fred Milton (e eng 1889-93 BS) d August 28 1897 Gibson City Ill
- Spalding Louis Montrose (ag 1913-14) C Serv McNabb Ill
- Spalding Marjorie Mae (mus 1913-15 Also Sweet Briar Coll) At home 614 W Park Av Champaign Ill
- Spalding Rescoe Conkling (arch 1911-13) Stu Syr U 1001 Walnut Av Syracuse NY (Bismarck SD)
- SPALDING Roy Verner (l 1894-8 LL B) R Est Glen Ellyn Ill
- Spalding Russell Albert (ag 1910-13) R Est 710 W Park Av Champaign Ill
- Spalding Mrs W P (sp mus 1904-5) Home 614 W Park Av Champaign Ill
- Spangenburg Vernon Floyd (arch eng 1915-) Sales White Hall Ill
- Spangler Charles Foskey (e eng 1914-15 com 1915- Also Armour Inst) Stu Amboy Ill
- SPANGLER John Nathaniel (g ped & philos 1896-7 AM AB(Ind) '91) Ag Frederick Okla
- SPANGLER Mary Margaret (la 1909-11 AB g 1911-13 AM Also Knox Coll) Teach 123 Second Av Joliet Ill
- Spani Daniel Dominick (acad 1901-2 sp arch 1902-3) Arch Nat Bk Bldg Rock Springs Wyo
- SPARKS Annie Elmora (Mrs R H Paisley) (acad 1895-9 la 1899-1904 AB) Home R10 Mt Vernon Ill
- Sparks Charles F (sc 1879-81 Also U Mich) Treas Sparks Mill Co Alton Ill
- Sparks Elbert Isaiah (acad 1896-7) Ag Devil's Lake ND
- Sparks Gwynne McCoy (eng 1910-12) Merc Marion Ill
- SPARKS Hosea Ballos (e eng 1874-8 Cort BL 1914) Pres Sparks Mill Co Alton Ill
- Sparks Keith Emanuel (la 1915-) Stu Connersville Ind
- Sparks Laura Irene (Mrs R Shipley) (sp la 1896-7) Home Manchester Tenn
- SPARKS Marion Emeline (la 1892-5 AB lib 1896-9 BLS g classics 1899-1900 AM) Libr 1205 W Springfield Av Urbana Ill
- SPARKS Mrs Myrtle Eva (la 1885-9 AB g 1889-90 AM) Teach H Sch Ottawa Ill
- SPARKS Ray Carlisle (l 1905-9 AB '09-11 LL B) R Est & L 407-9 1st Nat Bk Bldg Champaign Ill
- SPARKS Richard Davenport (la 1908-10 AB '12 Also Wash StL U) Cash Sparks Mill Co 406 Prospect St Alton Ill
- Sparling Clarence Eugene (arch eng 1911-12 '15-) Stu Osgood Ind
- †Sparling Donald Carl (eng 1913) 787 Walter St Hammond Ind
- Sparr Henry Charles (arch 1901-2) Arch Ashland Ore
- Spates Alfred (m eng 1915-) Stu Taylorville Ill
- Spates Gladys Mary (la h se 1915- Also E Ill St Nor) Stu Taylorville Ill
- Spatny Zdenka (la 1915-) Stu 2322 Marshall Blvd Chivago
- SPAULDING Charles Herbert (e eng 1908-12 BS) Asst Chem St Water Surv U Ill 103 Park St Champaign Ill
- SPAULDING Ida Mary (Mrs Raymond Thompson) (lib 1900-2 BLS Also Oshkosh Nor & U Wis) Home 903 Sherman St Coeur d'Alene Id
- Spaulding Robert Limbert (acad 1893-4) Hort & Flor Villa Ridge Ill
- SPEAR Elsie Travilla (h se 1911-14 BS

- Also Washburn Coll) Dietician Battle Mt Sanitarium Hot Springs SD (DeKalb Ill)
- SPEAR Grant Warner (m eng 1883-7 BS) V-Pres & Mgr Dearborn Chem Co 299 Broadway New York
- Spear Mrs G W (see Carr May)
- Spear Harry George (su 1912 Also Ill St Nor U) Prin H Sch Herrin Ill
- Spear Helen Eudora (la h se 1915- Also Rockford Coll) Stu 1402 W State St Rockford Ill
- Speare John Frank (acad 1903-4) Mason City Ill
- Spear Roy William (sp ag 1903-5) Ag Mason City Ill
- Spear Samuel B Jr (sp ag 1909-10 Also Millikin U) Mason City Ill
- ?Spearman Fred Edward (m eng 1901-2) Quincy Ill
- Spears Mrs C H (see Ainsworth Nellie E)
- Specht Arthur Leo (su 1908 e eng 1909-11) E Eng Commonwealth Edison Co Chicago (Elmhurst Ill)
- Speck Cyrus (la com 1910-12) Sales Mgr 314 N Water St Evansville Ill (312 W Columbia St)
- Speck Roy Henry (arch 1910-13) 312 W Columbia St Evansville Ind
- Speddie Ethel Elizabeth (Mrs S M Eaton)(acad 1910-11) Home 103 E Chalmers St Champaign Ill
- Speedie William Warren (sc 1906-10) Gibson City Ill
- Speer Dallas Moss (arch eng 1915-) Stu 707 E 50th Pl Chicago
- Speer John Leslie (sp ag 1908-9 Also Mommouth Coll) Ag Hanover Ill
- Speidel Hugo (e eng 1882-5 '87-8) Gen Contr Ridgewood NJ
- *SPEIDELL Ernest (acad 1879-80 sc 1880-4 BS) d Oct 19 1892 Ravenswood Ill
- Speisman Irvin Gabriel (ag 1915-) Stu 1417 W Taylor St Chicago
- Spelece John Edward (la 1915-) Stu 214 E Exchange St Sycamore Ill
- Spellerberg Leo John (sc 1907-10) Chem Marysville O
- SPELLMAN Lorinda Ballou (lib 1899-1901 BLS Also Denison U) Teach Carrizozo N Mex
- SPENCE Aubrey Dayton (sc 1910-12 AB Also U Wis) Ins Camp Point Ill
- SPENCE Bartholemew J (BS(NW) '05 PhD(Prin)'09 Asst Prof Physics U Wis 1905-6 do U Ill 1906-7 Asst Prof Physics U ND 1907 Instr Physics Prin U 1909-10) Asst Prof Physics U ND 1910- Grand Forks ND
- Spence Mrs Emerson (see Harnsberger Bertha S)
- ?SPENCE Franklin (e eng 1873-7 BS) R Est 213 E Clark St Champaign Ill
- Spence Frederick Milton (e eng 1910-14 Also Bradley Poly) Elmwood Ill
- Spence Jennie E (Mrs C M Brant)(la com 1873-6) Soc Serv Eighth & Broadway Sts Hamilton Ill
- Spence John I (la 1873-4) Ag & C Eng R2 Hamilton Ill
- ?Spence Minnie Bertha (acad 1900-1) Urbana Ill
- Spence Mrs P T (see Jones Emma T)
- Spence Theodore Albert (la 1906-7 LL B(NW)'12) Law 4221 Park Av Chicago
- ?Spence Will Porter (acad 1897-9) Macomb Ill
- Spence William D (sp ag 1900-2) Ag & Stock Fairbury Ill
- *Spence William Wright (ag 1873-6) d Jan 8 1915 Hamilton Ill
- SPENCER Bertha (Mrs E F Miner)(la 1891-5 BL) Home 1129 W Wood St Deatur Ill
- Spencer Mrs Blanche Beebe (com 1915- Also E Ill St Nor) Stu Vandalia Ill
- Spencer Charles Blakely (su 1904 arch 1906-13 Also Cor U) Arch 401 W University Av Champaign Ill
- Spencer Clark Earl (sp ag 1902-4) Ag R1(35) Gardena Cal
- *Spencer Clifford Rieker (arch eng 1903-4) d Sept 19 1904 Champaign Ill
- Spencer Cynthia Eugenia (la 1913-) Stu 404 E Healy St Champaign Ill
- SPENCER David Ellsworth (BL(Wis) '87 AM(Harv)'91 Act Asst Prof Hist U Mich 1892-3 Asst Prof Hist LeStan U 1893-1901 Act Prof Hist U Ill 1901-2) Pacific Grove Cal
- SPENCER Edwin Rollin (la 1907-11 AB g 1912-13 AM'14 Also Ill St U) Teach Bellflower Ill
- Spencer Emma Luella (su 1908 Also Knox Coll) Teach Canton Ill
- Spencer Ernestine Ellen (la Feb 1916- Also U Wis) Stu 453 Park Av River Forest Ill
- †Spencer Eugene (sp ag 1904-5) Vandalia Ill
- SPENCER Fannie Grace Clara (sc 1904-8 BS g 1908-9 AM Also Ind St Nor U & Bryn Mawr Coll) Acct 2004 Larrabee St Chicago (2220 Larrabee St)
- †Spencer Franklin (arch 1877) 213 E Clark St Champaign Ill
- SPENCER Fred Wilcox (eng 1894-7 BS) Arch Eng 4845 St Anthony's Ct Chi-

- cago
- *Spencer Hamilton Jr (ag 1871-2) d June 20 1874 Bloomington Ill
- *Spencer Howard M (acad 1879-80 arch 1880-3) d May 20 1885 Dixon Ill
- †Spencer J C (gen 1876-7) Hamilton Ill
- Spencer James Elihu (m eng 1883-5 '89-91) Urbana Ill
- ?Spencer John Ralph (com 1915-) Stu 217 S State St Geneseo Ill
- ?Spencer Julia Ann (la 1888-90) Urbana Ill
- Spencer Lawrence Edward (la com 1910-11) Print 6033 Main St Kansas City Mo
- †Spencer LeRoy Gilbert (sc 1910-11) 210 S Bloomington St Streator Ill
- Spencer Mary Ethel (la 1909-12 '14-15) Stu U Mich 401 W University Av Champaign Ill
- SPENCER Nelson Strong (acad 1877-8 arch eng 1880-2 BS Supt Bldgs & Grounds U Ill 1898) Arch 401 W University Av Champaign Ill
- Spencer Mrs N S (see Rush Ida F)
- Spencer Newton Carman (m eng 1884-5) Law 602 S Elmore St Escanaba Mich
- Spencer Nora Virginia (mus Feb 1916- Also E Ill St Nor) Stu Homer Ill
- Spencer Ralph William (ag 1914-) Stu Lawrenceville Ill
- Spencer Raymond Briggs (arch eng 1906-9 B Arch(Cor)'11) Arch & Land Arch 601 Merchant's Bk Bldg Jackson Miss
- Spencer Mrs R B (see Golden crown Myrtle A)
- Spencer Stanley Fred (com 1915- Also Ill St Nor U) Stu 219 S Popular St Urbana Ill
- SPENCER Victor Elwin (ag 1911-15 BS) 408 E Tenth St Loekport Ill
- †Spencer Watson Orr (chem eng 1907-9 Also Ill Coll) Catlin Ill
- SPENGLER Lewis Wilner (acad 1906-7 e eng 1907-11 BS) C Eng 914 Karpen Bldg Chicago (Roby Ill)
- SPERLING Godfrey (acad 1889-90 e eng 1890-1 '92-5 BS) Dep St Surv Sioux Falls SD (509 Hays St Boise Id)
- Sperry Mrs A L (see Newitt Cecilia L)
- Sperry Donald Draper (ag 1913-14) 428 N Grove St Oak Park Ill
- Sperry Eldridge H (acad 1882-3 arch eng 1886-8) Ins Adjuster 306 N State St Champaign Ill
- SPERRY Frank Earl (m eng 1905-10 BS) M Eng R5 Aurora Ill
- ?Sperry Fred B (acad 1882-3) Anna Ill
- Sperry Harriett Mary (Mrs J P Campbell) (arch 1908-9) Home Lamar Colo
- Sperry Holland Robert (su 1913) Teach H Sch 238 Holton St Galesburg Ill
- Sperry James Franklin (acad 1891-5 sp m eng 1895-8) Ins & Ag Loma Colo
- Sperry Jasper N (la 1873) Urbana Ill
- SPERRY Joel Andrew (AB(Yale)'08 MS(do)'12 PhD(do)'14) Instr Bacteriol U Ill 1914- 1004 W Oregon St Urbana Ill
- Sperry John Burton (m eng 1905-7) Asst Chf Eng Amer Well Wks Aurora Ill (404 Kane St)
- Sperry Maude Charity (Mrs S A Wise) (su 1906&'11 AB(Westfield)'04 PhB & EdB(Chgo)'09) Home Watseska Ill
- Sperry Ralph Edward (la 1914-15 com 1915-) Stu 717 W Adams St Macomb Ill
- Sperry Ralph Samuel (m eng 1908-10) Ag Emmitsburg Md (Clarinda Ia)
- †Sperry William Lynch (arch 1886-9) Champaign Ill
- Spicer Rausser Norman (acad 1899-1901) Com Photog Topeka Kan
- Spiegler Louis (la Feb 1916-) Stu 907 W 12th St Chicago
- SPIERLING Arthur Otto (m eng 1907-10 BS Also Armour Inst) Asst M Eng Hammermill Paper Co Erie Pa
- Spiers Mrs F H (see Reese Nelle W)
- Spiesberger Herbert Teller (l 1897-8 LL B(NW)'00) Bus Mgr 416 S Franklin St Chicago (4816 Forrestville Av)
- ?Spiker John Golden (acad 1894-5) Teach Ft Smith Ark
- Spilman Mrs C H (see Barnsback S Elizabeth)
- Spindler George Washington (g ger 1913- AB(Ind)'00 MA(do)'08 Also U Kan & U Mich & U Berlin Asst Ger U Ill 1914-15) Teach Ger U Ill 1915- 1001 W California Av Urbana Ill (Woodlawn Mich)
- Spink Charles Raymond (sp arch 1898-1901) Arch 1626 Winona Blvd Los Angeles
- Spink Mareus LeRoy (acad 1896-7) Foreman Berea Coll Printery Berea Ky
- Spink Phil Marion (ag 1914-15 com 1915-) Stu 5215 Woodlawn Av Chicago

- Spitler Clarke H (la com 1909-13)
Corresp 3323 Jackson Blvd Chicago
?Spitler Jefferson D (la 1875-6) Todd's
Point Ill
- SPITLER John Clyde (ag 1901-7 BS)
Ag Montrose Ill
- Spitler Mrs J C (see Downey Hen-
rietta)
- Spitler Jonas Beaver (la 1872-5 MD
(P&S Keokuk Ia)'77) Med R1 Yu-
kon Okla
- SPITLER Wesley Newton (c eng 1901-5
BS) E Eng & Draft 450 N Montic-
ello Av Chicago
- Spitz Milton Joseph (la 1914- Also
Armour Inst) Stu 4811 Vincennes Av
Chicago
- Spitznagel Elmer Florian (la com 1910-
11) Sales 2603 N Madison Av Peoria
Ill
- Splain Alexander (sp ag 1902-3) Bea-
son Ill
- Spondel Christopher Thane (c eng
1906-8) Roadmaster NP RR 408
Fourth Av NW Mandan ND
- Sponsel Mrs C T (see Braman Olive
R)
- SPONSEL John Gray (m eng 1907-11
BS) Asst Master Mech Amer Bridge
Co Gary Ind (446 Marshall St)
- Sponsel Mrs J G (see Aldrich Elean-
or P) (la 1909-13 Also U Wis) Home
446 Marshall St Gary Ind
- SPONSLEL John McClure (m eng 1907-
12 BS) M Eng Tenn Coal Iron &
RR Co 1110 Third Av West End
Birmingham Ala
- SPORLEIN Louis Wolfgang (acad 1909-
10 arch eng 1910-14 BS) R Est 426
Elm St Cincinnati (2116 Leland Av
Chicago)
- *SPRADLING William F (la 1871-2 '72-
6 Cert) d Nov 30 1881 Greenleaf
Kan
- Sprague Mrs Arthur (see Davis Maud
A)
- Sprague Cena Lavina (lib 1913-14 AB
(ND)'13) Asst Catg Lib U Ia
323 Linn St Iowa City Ia (Grafton
ND)
- Sprague Charles Albert (ag 1911-12)
Ag R3 Lockport Ill
- Sprague Edwin Bruce (la 1886-8)
Hort Portersville Cal
- Sprague Elizabeth Elsie (h se 1910-12)
Head H Sc Dept U Kan Lawrence
Kan
- SPRAGUE Florence Olive (Mrs B N Win-
ship) (la 1903-7 AB) Home Lockport
Ill
- Sprague George Chester (ag 1915-)
Stu Lockport Ill
- SPRAGUE Harold Greene (arch 1910-14
BS) 1116 22nd St Des Moines Ia
- Sprague Jennie Edyth (Mrs H S
Strigley) (lib 1904-5 PhB (Ohio)'03)
Home 165 N Congress St Athens O
(Millfield O)
- Sprague (Mabel (su 1913) 107 Throop
St Chicago
- *SPRAGUE Martin (la 1873-4 '75-8 Cert)
d Feb 7 1911 Jacksonville Ill
- Sprague Norman Ellsworth (c eng
1914-) Stu 117 River St Piqua O
- SPRAGUE Villa Mae (Mrs J P Stout)
(h se 1907-10 AB Also Mo U) Home
R15 Chatham Ill
- Spraker Glen Allen (arch eng 1912-
14) c/o Haynes Auto Co 704 S
Washington St Kokomo Ind
- Spray Dorothy Gunn (Mrs H R Ray)
(la 1907-8 Also U Wis) Home 729
Gunnison Av Grand Junction Colo
- SPRAY Edith Lillian (Mrs F S Saw-
yer) (lib 1903-7 BLS) 2446 First Av
W Seattle (Arlington Heights Ill)
- †SPRECHER Irvin Sherwood (ag 1903-9
BS) Zion City Ill
- †Sprecher Louis Harrison Jr (ag 1903-
4) Lanark Ill
- SPRIGGS John Jack (la 1899-1903 AB
Also U Mo) Law Lander Wyo
- Spriggs Mrs J J (see Vance Edna C)
- Spring Lillian (Mrs Van Buskirk)
(acad 1894-5) Home Cobden Ill
- SPRINGE Otto (cer eng 1908-12 BS)
Cer Eng Purington Paving Brick Co
224 N Seminary St Galesburg Ill
- Springer George Dusan (ag 1915-
Also NW U) Stu Evarts Vt
- †Springer Henry Strong (ag 1906-8)
Las Vegas N Mex
- †Springer Jonas Robert (l 1908-10)
632 Cass St Joliet Ill
- Springer Jonathan Lee (sp ag 1912-13
Also Knox Coll) Ag Arenzville Ill
- Springer Paul Bliss (su 1915 Also
Grand Island Coll) West Lawn Grand
Island Neb
- Springer Thomas W (la 1876-9) Supt
Limestone Dust Dept S Ill St Peni-
tentary Charleston Ill
- Sproull Raymond Arthur (la 1913-)
Stu Mazon Ill
- Spruwls Luna Lenore (se 1909-11 '14
su 1912) Stu Gibson City Ill
- †Spruill S Carlyle (la 1874-7) c/o
Mrs Jas W Gaddis S Charleston O
- SPRURCK Robert Michael (c eng 1908-
10 BS Also Brad Poly) E Eng Gen
Elec Co Schenectady NY 123 Nott
Terrace Schenectady NY
- *SPRY Zua (Mrs S V Jones) (acad 1892-
4) d March 26 1897 Sidell Ill

- Spurgin Isaac Meigs (la 1895-8) Carpenter Havana Ill
- SPURGIN William Grant (la 1890-4 AB g 1897-8 AM) Law & Co Judge 1st Nat Bk Bldg Urbana Ill
- Sputh Carl Brosius (su 1915 MD(Ind) '12) Med Dir Phys Ed St Nor Sch 1922 State St La Crosse Wis
- Squibb Reginald Gardiner (la 1914-) Stu 4040 Broadway Chicago
- Squier George Kassou (m eng 1913- Also Hillsdale Coll) Stu 528 College Av Rockford Ill
- Squier Leon Walter (m eng 1912-13 Also Hillsdale Coll) Tracing Dept Brantingham Co 1813 Camp Av Rockford Ill
- Squire Willis Clifton (acad 1881-2 m eng 1884-5 Also Lehigh U 1882-3) V-Pres Hanck Mfg Co New York (111 Jackson Blvd Chicago)
- Squires Harry G (acad 1904-5 sp ag 1905-6 sp e eng 1906-7) Constr Eng Aledo Ill
- Squires Mrs H G (see Voorhees Kathryn C)
- Strigley Mrs (see Sprague Jennie E)
- Staat Fielding Bond (ag 1911-13 Also Monmouth Coll) Ag 402 N Second St Monmouth Ill
- Stabler James William (sp ag 1906-8) Ag R1 Neponset Ill
- Stabler Jesse Lee (ag 1911-13 Also NW U) Ag Neponset Ill
- Stables Floyd F (sc 1909-10 Also Millikin U) Teach Lexington Ill
- Stacy Edward Everett (sc 1900-1 Also NW U) Phar Tuscola Ill
- *STACY Morelle M (sc 1875-8 '80-1 BL) d July 27 1895 Spring Hill Ala
- Stadler Arno Carl (e eng 1906-10) Adv Mgr 473 Deming Pl Chicago (Bement Ill)
- Stachel Otto (sc 1912-14) 511 Aldine Av Chicago
- Stachling Edwin Helwig (arch eng 1908-9) Teach II Sch 52 N Second St Highland Park Ill
- Stafford Edward Emerson (la 1915-) Stu 1522 Henry St Alton Ill
- Stafford H Gordon (e eng 1908-9 Also Armour Inst) Furn & Embalmer Woodstock Ill
- STAFFORD Herbert Stanley Levin (min eng 1910-14 BS) Supt Stafford Crandall Packing & Fishing Co Long Beach Cal (Hubbard Woods Ill)
- ?Stafford James Clyde (acad 1907-9 Also Armour Inst) Champaign Ill
- Stafford Louis Daniel (ag 1914-) Stu 704 N Hart Blvd Harvard Ill
- Stager Frank Mickle (eng 1913-14) 707 First Av Sterling Ill
- Staggs Elmer Harrison (sp ag 1910-11) Ag R1 Avon Ill
- STAHL Ambrose Carl (m eng 1908-12 BS) M Eng c/o J B Jeffery Co Kenosha Wis
- STAHL Clark Beebe (sc 1905-11 AB) C Eng 5414 Miles Av Oakland Cal (5661 Keith Av Galena Ill)
- Stahl Mrs C B (see Smith Leota V)
- STAHL Elmer Roy (la 1908-10 AB g 1910-11 AM Also Ill St Nor U) Teach 318 Grand Av Storm Lake Ia (Augusta Ill)
- STAHL J Garland (acad 1898-1900 law 1900-3 LLB) V-Pres Wash Pk Nat Bk 707 E 63rd St Chicago (6616 Kimbark Av)
- Stahl Mrs J Garland (see Mahan Jennie M)
- Stahl John Rufus (su 1909 Also Ind St Nor U) Teach Dana Ind
- Stahl Lloyd Richard (e eng 1903-8) Chf Draft Signal Dept L&N RR "The Chesterfield" Louisville Ky
- STAHL Myrtle Lois (la 1910-14 AB Also Rockford Coll) Teach Tolnea Ill (Augusta Ill)
- Stahl Walter Andrew (m eng 1912-) Stu 4120 N Paulina St Chicago
- ?Stahl William Lincoln (acad 1902-3) 210 S Centre Av Chicago
- ?Stahl William Love (la 1903-4) 3261 Cottage Grove Av Chicago
- STAIR Jacob Leander Jr (acad 1903-4 e eng 1904-8 BS) E Eng 7230 Yates Av Chicago (Altamont Ill)
- Stakel John Peter (m eng 1909-11 Also Stout Inst) Teach Menominee Mich
- STAKEMILLER Benjamin Benton (e eng 1896-1900 BS) C Eng 302 Commercial Bldg Alton Ill
- STAKER Fred Merwyn (acad 1903 law 1904-7 LLB) Mgr Comm Safe Deposit Co Commerce Trust Co Kansas City Mo (1607 E 42nd St)
- Staker Ray Montgomery (acad 1902-3 law 1903-5 LLB(Kan) '06) Law 1611 S Lawrence Av Wichita Kan (715 Beacon Bldg)
- Staley Anne Harwood (la 1907-10 Also Rockford Coll) At home 801 W Church St Champaign Ill
- Staley Calvin C (la 1872-6 LLB(Mich) '77) Ret Law 801 W Church St Champaign Ill
- Staley Mrs C (see Conn Emma A)
- ?Staley Ella (la 1875-6) Champaign Ill
- Staley Elza (Mrs R T Pitts) sp la 1902-4) Home Wheeling Mo
- Staley Ina May (sp mus 1911-12) Fitter Alteration Dept 109 W Springfield Av Champaign Ill

- STALEY Irene Elizabeth (g engl 1911-12 AM AB(Millikin)'09) Teach H Sch 308 Augusta Av De Kalb Ill
- STALEY Isabel (Mrs A M Danely) (la 1900-4 AB) Home 1007 S Busey Av Urbana Ill
- STALEY Joseph Clarence (la 1894-8 AB AM(LeStan)'00) Teach 314 11th Av N Yakima Wash
- STALEY Maggie Edith (Mrs H V Carpenter) (la 1895-9 AB) Home 300 Oak St Pullman Wash
- Staley Mrs P B (see Brandon Allie)
- †Staley William Theron (la 1892-4) Urbana Ill
- Stalker James Robinson (c eng 1907-9 BS(Rose Poly)'07) Mdse Broker 522 Searritt Bldg Kansas City Mo
- Stall Bessie Lovemma (su 1913) Champaign Ill
- Stall Willis Preston (ag 1914. Also Ind U) Stu 310 S Elm St Champaign Ill
- †Stalleup Charlie (sp ag 1901-3) Monticello Ill
- Stallings Eugene Michener (la 1915-) Stu 616 N Vermilion St Danville Ill
- STALLINGS Leland Stanford (ag 1909-13 BS Also Goshen Coll) Teach Breckenredge Minn
- Stallings Samuel Joseph (com 1915-) Stu 1405 Harrison St Amarillo Tex
- Stallings* Thomas (acad 1885-6 LLB (St Louis Law) Law Granite City Ill
- †Stallings Wardeman Pearce (la 1910-11 AB(Shurtleff)'10) Alhambra Ill
- STALLINGS William Henry Jr (g classics 1910-11 AM AB(Shurtleff)'08) Stu U Chgo Alhambra Ill
- Stamas Theodore Albert (la 1915- Also U Chgo) Stu 441 Belden Av La Grange Ill
- STAMBAUGH Fred Minton (sp law 1911-14 LLB) Law Deland Ill
- Stamey May (la 1911-12) At home 202 W University Av Champaign Ill
- Stamp Fred Pfarr (la 1915-) Stu 14 Linden Av Wheeling W Va
- Stanberry Jesse Oscar (su 1911 &'12 Also E Ill St Nor) Supt Schs Roodhouse Ill (Homer Ill)
- Stanberry Stanley Ray (m eng 1912-13) Sales 413 N Washington St Mason City Ia
- Stanbitz* Louis Pierce (acad 1908-9) Golconda Ill
- STANDARD Alphonso Perry (sc 1900-5 AB MD(P&S)'06) Med 46 N Main St Canton Ill
- Standard William Logan (e eng 1902-5) Mgr Lubricating Dept Union Oil Co 1133 Union Oil Bldg Los Angeles (Lewistown Ill)
- Standiford Frank B (c eng 1901-2 Also Pur U) C Eng 543 E 46th St N Portland Ore
- STANDISH Seymour (c eng 1905-10 BS CE 1915) Bridge Contr 820 Consumers Bldg Chicago (2635 Best Av)
- Standuhar George Peter (acad 1885-6 arch 1886-9) Arch Rock Island Ill
- Stanfield William Wesley (su 1914 Also Kan St Ag Coll) Asst Crop Prod Ia St Exp Sta 614 Burnette Av Ames Ia (321 N 17th St Manhattan Kaw)
- STANFORD Howard Russell (ag 1904-8 BS g ag 1915-) Asst Hort Plant Breed U Ill 1915- 604 W California Av Urbana Ill
- Stanford Mrs H R (see Inness Dorothy M)
- Stangel Adalaide Josephine (la 1915-) Stu 607 W White St Champaign Ill
- Stangel Victor (la 1913-16) Auto Sales 607 W White St Champaign Ill
- STANGER Otto Charles (sc 1905-9 BS) Chem 5527 Kimbark Av Chicago (R2 Palatine Ill)
- Stanley Arba Porter (m eng 1902-6) Design Drafts Meeh 69 N High St Columbus O (35 King St Ashtabula O)
- Stanley Dean Field (la 1915-) Stu 604 S Mathews Av Urbana Ill
- STANLEY Edgar Albert (m eng 1902-6 BS) Arch 1301 Wick Bldg Youngstown O (11 Pasadena Av Youngstown O)
- †Stanley Elmer Leon (ag 1911-12) 15 W Curtiss St Downer's Grove Ill
- Stanley Ethel Marguerite (lib 1915- AB(Fairmount)'13) Stu Clearwater Kan
- ?Stanley Frank John (arch eng 1910-11) Hammond Ill
- Stanley Garth Blunden (sp e eng 1910-11 Also Ohio U) Sales Eng Chicago (913 Elbern Av Cincinnati)
- Stanley* Harvey Hatten (acad 1896-8 Also Eureka Coll) Champaign Ill
- Stanley Leon (ag 1913-) Stu Downer's Grove Ill
- Stanley* Mrs Mabel Edith (Mrs Otis O)(acad 1896-7 Also Valparaiso U) Home 604 S Mathews Av Urbana Ill
- STANLEY Otis Orion (acad 1896-7 sc 1897-1901 BS g 1901-2 MS MD(NW)'06 Also Cotner U) Med 604 S Mathews Av Urbana Ill
- STANLEY Thomas Blaine (g engl 1913- AB(Earlham)'13) Asst Engl Earlham Coll) Asst Engl U Ill 1913-604 Chalmers St Champaign Ill (Noblesville Ind)
- Stanley Walter (la 1913-15 com 1915-) Stu 1219 Hendrichs St Anderson Ind
- †Stannard Albert Cushman (sc 1880-3) Lamoille Ill
- Stanner Guy William (acad 1902-3 sp

- ag 1903-5) Ag R12 Urbana Ill
(Mayview Ill)
- Stanner James Ray (sp ag 1905-8) Ag
R12 Urbana Ill
- Stanner Joseph Joel (sp la 1896-7
BPD(Greer)'99) Postman 501 S
Prairie St Champaign Ill
- STANSBURY Alta Louise (Mrs F A
Sager) (lib 1897-1903 BLS) Home
435 Skokie Rd Glencoe Ill
- Stansbury Etta Drucilla (su 1899)
Prin Garfield Sch Monmouth Ill
- Stansbury William Morris (l 1904-9)
Law Douglas Wyo (519 Richards St
Joliet Ill)
- Stansell Harry Stout (ag 1913-14)
Ag & Stock Magnolia Ill
- Stansfield James Gillespie (ag 1915-)
Stu Lawrenceville Ill
- Stanton Albert Jackson (c eng 1907-
8) Stenog 407 Fourth St Pana Ill
- Stanton Burt Tompkins (acad 1895-6
sp m eng 1896-8 Also U Glasgow)
Sales 234 Fifth Av Chicago
- Stanton Edwin M (la 1885 Also Ill
Coll) Clk CNW RR 6347 Stewart
Av Chicago
- Stanton Ellen Loise (Mrs Weitbrecht)
(la 1872-4) Ret Missionary 33 On-
slow Gardens Muswell Hill London
England
- Stanton James Grover (la 1909-11 Also
U Chgo) Jour Wenona Ill
- †Stanton Louis Chalmers (c eng 1872-
3) Bacon St Newton Mass
- STANTON Margaret Beaumont (BS
(Ia)'98 AM(Wis)'08 MA(Col)'14
Instr Ia Ag Coll) Instr H Se U Ill
1914- 1017 W Illinois St Urbana Ill
- STANTON Samuel C (sc 1872-9 BS MD
(Chgo Med Coll)'92 Med 535 N
Dearborn St Chicago (640 Sheridan
Rd)
- STANTON William Macy (g arch
1914- BS(Pa)'13 MS(do)'14 Asst
Arch U Ill 1914-15) Instr Arch De-
sign U Ill 1915- 409 E Healy St
Champaign Ill (6751 Musgrave St
Germantown Philadelphia)
- Stants Bess Edna (la 1911-12) Teach
Oblong Ill
- *STAPEL Amanda Emma (la 1909-12
AB Also Chgo Nor) d Aug 10 1914
Silver City N Mex
- STAPLER William W (la 1914-15 BS
Also Drexel Inst) 211 W Seventh St
Wilmington Del
- Staples Alexander Dale (eng 1914-)
Stu 614 S Main St South Bend Ind
- ?Staples Henry Augustus (gen 1868-9)
Springfield Ill
- Staples John Forest (ag 1914-) Stu
614 S Main St South Bend Ind
- Staples Oren Elmer (sp mus 1901-5
Also N Ind Nor Bursar U Ill 1913-
14) Fruit Davenport Fla
- ?Stapp Melvina (su 1902) Colchester
Ill
- ?Stapp William Osear (sp ag 1903-4)
Rock Island Ill
- Stare Burton Reeme (acad 1892-3)
Elee Mere 802 33rd Av Seattle
- *Stark Carl Clifton (se 1904-5) d Nov
10 1913 Washington
- Stark Claude (acad 1897-8 su 1899)
Bk Cash Morgan Hill Cal
- Stark Mrs Claude (see Payne Rinnie
C)
- Stark Edwin Frederick (acad 1900-1)
3021 LeMoyné St Chicago
- Stark Frank Bernard (acad 1908-9 sp
ag 1909-10) Bkpr 127 N Dearborn
St Chicago
- Stark Grace Florence (Mrs H P
Humphreys) (sp mus 1906-8 Also NW
U) Home 6056 Harper Av Chicago
(Thompson Ill)
- Stark John Edwin (acad 1907-8 se
1908-13 '15-) Stu 1312 Eades St
Urbana Ill
- Stark John Wayne (ag 1915-) Stu
Nebo Ill
- Stark Leonard Edward (eng 1911-12
Also U Ia) Contr 1103 First Av W
Cedar Rapids Ia
- Stark Mrs R W (see Cafky Mabel E)
- *Stark Ralph (m eng 1902-5) d May
29 1912 Albuquerque N Mex
- STARKE Robert Watt (acad 1891-2 se
1891-5 BS g se 1906-7 ag 1914-)
Ag Sta U Ill 809 W Nevada St Ur-
bana Ill
- Stark Thomas Henry (sp se 1903-4
PhG(Highland Pk Phar)'05 Also Cor
Coll) Didsbury Alta Can (Central
City Ia)
- Starkel Charles Leslie (la 1914- *) Stu
11 S Charles St Belleville Ill
- Starkey Albert Lyle (sp la 1910-11
Also E Ill St Nor) Teach Ogden Ill
- Starkey Mrs Alva D (see Somers Mat-
tie)
- Starkey Clara (su 1913 Also Charles-
ton Nor) 1027 Robinson St Danville
Ill
- Starkey Faye (su 1913) 1027 Robin-
son St Danville Ill
- Starkey John Johnson (acad 1905-6
la 1910-11) Hay Comm Agt Bloom-
ington Ill
- STARKEY Lawrence Vincent (ag 1913-14
BS Also U W Va) Teach St Nor Sch
Platteville Wis (Ravenswood W Va)
- Starkey Litta (mus 1910-11) 1001
Oregon St Urbana Ill
- Starkey Perry Elmer (su 1909) Teach

- Philo Ill
 Starkey Shirley Leland (ag 1915- Also
 Marshall Coll) Stu Ravenswood W
 Va
 **Starkweather* Pearl Belle (acad 1891-
 3) d Jan 1 1913 Mattoon Ill
 Starman Rudolph Agust (sp ag 1909-
 11) Acet 7118 Vernon Av Chicago
 Starner Verner (ag 1912-13 se 1913-)
 Stu Carlisle Ind
 STARR Bernice Fallis (la 1911-14 AB
 Also Ill Wom Coll 1910-11) At home
 905 Lincoln Av Decatur Ill
 Starr Esther Marie (la 1908-9) Teach
 Crete Ill
 STARR Frank Augustus Ellis (la 1871-6
 Cert Hon ML 1891) Min Schury Nev
 Starr Harry L (acad 1888-9 AB(Wa-
 bash) AM(do)) Prof Engl Carrol
 Coll 512 Wisconsin Av Waukesha
 Wis
 Starr Helen Knowlton (lib 1902-4 AB
 (Grinnel)'01) Libr Lib Congress
 Washington
 Starr Nathan (la 1880-1 MD(Hahne-
 mann)'89 Med Charleston Ill
 Starr Norman Smith (se 1907-8 Also
 De Pauw U & U Mich) Stu U Mich
 649 S Sixth St Charleston Ill
 Starr Ruth (la 1913-14) 904 Fergu-
 son St Charles City Ia
 Starr Stephen William (la 1915-)
 Stu 1207 W Church St Champaign
 Ill
 Starrett David Burnham (ag 1912-13)
 571 Center St Elgin Ill
 Starrett Robert George (com 1915-)
 Stu Sheldon Ia
 Starrs Martha (Mrs S E J Sawyer)(la
 1897-8) Home 106 S Summer Av
 Creston Ia
 ?State Nellie (la 1875-6) Urbana Ill
 States Bertha Grace (la 1913-14) Clk
 Dept Ry Eng U Ill 1915- 1010 W
 Green St Urbana Ill (Cornell Ill)
 States Mary Louise (la 1914-) Stu
 1010 W Green St Urbana Ill
 STATES William Daniel (acad 1891-2
 m eng 1892-7 BS) Ag Elwood Ill
 ?*Staub* Joseph Aaron (acad 1900-2)
 Terre Haute Ind
 Staubitiz Louis Pierce (acad 1909-10 e
 eng 1910-13) E Eng 3210 Arthing-
 ton Pl Chicago (311 W Illinois St
 Urbana Ill)
 Stauder Edward P (e eng 1914- Also
 U Mo) Stu 2933 Park Av St
 Louis
 Stauduhar George Peter (acad 1885-6
 arch 1886-9) Arch Rock Island Ill
Staufer Arden Neil (acad 1909-10)
 Gladbrook Ia
 Stave Edith (Mrs J W Beardsley)(sp
 mus 1898-9) 512 Damon St Council
 Bluffs Ia
 *STAYMAN John Mather (m eng 1870-
 2 '73-5 BS) d May 31 1915 Chi-
 cago
 Stayman Mrs J M (see Johnson Net-
 tie M)
 Stayman Mrs Jack S (see Johnson
 Etta A)
 Stayton Mrs J D (see McCaskrin
 Louise E)
 Stead Charles Baldwin (e eng Feb
 1916- Also Beloit Coll) Stu Griggs-
 ville Ill
 Stead Rowland Wilson (e eng 1915-)
 Stu 720 NW Third Av Galva Ill
 †Stearman Anna Drucilla (su 1902)
 Olney Ill
 Stearns Albert Frank (acad 1908-9 m
 eng 1909-10) 311 W Holmes St Pax-
 ton Ill
 STEARNS Carl Garner (la 1910-14 AB)
 Stu Col U Rankin Ill
 STEARNS Earl Downing (m eng 1903-7
 BS) Eng Fort Pitt Eng Co 2501
 Oliver Bldg Pittsburg Pa
 Stearns Fred Carless (sp ag 1899-1900
 1902-3) Auto Rockwell City Ia (Ma-
 homet Ill)
 Stearns Guy Thomas (se 1912-13) City
 C Eng 508 S Lynn St Champaign Ill
 STEARNS Wallace Nelson (AB(Harv)
 '93 STB(do)'96 AM(do)'97 PhD
 (Boston)'99 Sec Pres U Ill 1904-6
 Prof Wesley Coll ND 1906-12) Prof
 Engl Fargo Coll 1912- 109 Ninth
 St Fargo ND
 Stearns Winifred Sara (su 1913) Teach
 508 S Lynn St Champaign Ill
 Stebbins Don Meade (arch eng 1908-
 10) Interior Decorating 215 E 14th
 St Davenport Ia
 STEBBINS Joel (sp mus 1907-8 BS
 (Neb)'99 PhD(Cal)'03) Prof As-
 tron & Dir Observ U Ill 1910- 1013
 Nevada St Urbana Ill
 Stebbins John Marcus (ag 1912-14) Ag
 6044 Jefferson Av Chicago
 Stebbins Marimus Willett (arch 1886-
 7) Order Tracing Dept Sangamo
 Elec Co 712 S Fourth St Springfield
 Ill
 STEBBINS Millicent (g ger 1907-8 AM
 AB(Neb)'06) Teach 1230 Parkwild
 Av Omaha Neb
 STEBBINS Roy (ag 1900-5 BS) Bill-
 ings Mont
 STEBBINS Selden Lewis (e eng 1910-14
 la 1914-15 AB) Ag Olena Ark (6044
 Hayer Av Chicago)
 Stebbins Will Theodore (e eng 1893-
 4) Battle Creek Mich

- Steber* Arthur Leo (acad 1900-1) Chester Ill
- Steck* Robert Bruce (ag 1911-12) Ag Farmington Ill
- **Steddon* Susan Wright (lib 1905-6 AM(Penn)'01) d Jan 6 1907 Oskaloosa Ia
- **Stedman* Alfred Bennett (acad 1894-6) Champaign Ill
- STEDMAN* Angeline Jones (Mrs A W Allen) (la 1900-5 AB) Home 752 Moss Av Peoria Ill (111 High St)
- ?*STEDMAN* D A (Foreman Carpenter Shop U Ill 1871-2) Urbana Ill
- STEDMAN* Jeanette Elizabeth (sp mus 1898-1903 su 1907&'08&'09 B Mus '13) Art 1614 La Salle Av Chicago (703 S Third St Champaign Ill)
- Stedman* Royal Beach (e eng 1905-7) Traffic 3614 Michigan Av Chicago (Beardstown Ill)
- †*Stedman* William Henry Jr (la com 1906-10) 703 S Third St Champaign Ill
- Steel* Edward Brown (acad 1909-10) 604 E Green St Champaign Ill
- Steele* Annette (g engl 1915- AB (Transylvania)'11 Also U Tex) Stu Winchester Ky
- STEELE* Ava D (g la 1907-8 AB(Mo Valley)'96 AM(Mo)'01 Instr Engl Millikin U 1903-7 Instr Engl Acad U Ill 1907-11) Soc Serv United Charities 2804 Michigan Av Chicago (Marshall Mo)
- STEELE* Daniel Atkinson King (Hon LL D 1906 MD(Chgo)'73) Med 31 N State St Chicago (2920 Indiana Av)
- STEELE* Edward Strieby (AB(Ober)'72 BD(do)'77 Also U Leipsic 1885-6 & Harv U & 1886-7 Instr Engl & Classics U Ill 1872-3 Prof Philos Middlebury Coll 1884-5) Gov Serv 1891- Smithsonian Bldg Washington (1522 Q St NW)
- Steele* Ella (sp a&d 1896-7 su 1894) Sullivan Ill
- Steele* Eugene (acad 1898-9) Trav Sales Sidney Ill
- Steele* Eugene Martin (la 1904-6) Trav Sales 70 S Emerson St Denver
- Steele* Mrs E M (see Hughes Anna)
- Steele* Frank M (acad 1885-7) Rock Island Ill
- Steele* James (se 1888-92) Henry Ill
- STEELE* Lavinia (lib 1900-2 BLS) Libr State Lib Des Moines Ia
- Steele* Lottie Emily (Mrs E R Stetson) (la 1913-14 Also Knox Coll) Home R3 Neponset Ill
- **STEELE* Mary Carter (Mrs N C Rick-er) (la 1871-5 BL'78) d Aug 6 1910 Urbana Ill
- **STEELE* Mary Hinman (Teach Voice U Ill 1894-5) d August 6 1910
- STEELE* May Knight (la 1907-9 AB Also Ill St Nor U) Teach 205 Leland St Bloomington Ill
- Steele* Mead Irvin (la 1914-) Stu 1023 St Louis St Edwardsville Ill
- STEELE* Philip (eng 1885-9 BS) M Eng 2122 Osgood St Chicago
- Steele* Roy C (ag 1913-'14) Trav Sales 206 N Jefferson St Robinson Ill
- Steele* Theron Broder (ag 1912-13 Also Ohio St U) Ill Mgr Kewanee Oil & Gas Co Walnut St Robinson Ill
- STEELE* William La Barthe (arch 1892-6 BS) Arch 2512 Jackson St Sioux City Ia
- Steele* Mrs L (see Green Marianna)
- **STEELE* William H (acad 1884-6 law 1903-6 LL B) d Sept 15 1908 Me-Leansboro Ill
- Steely* George Jr (la 1897-1900 BS (Chgo)'02 MD(P&S Boston)'05) Med 401 Temple Bldg Danville Ill
- Steely* Harlin Melville Jr (su 1909 PhB(Yale)'08) Law 920 N Vermilion St Danville Ill
- **Steely* Robert Wallace (sp law 1901-2) d August 29 1903 Danville Ill
- Steen* Elmer Richard (ag 1908-9) Ag Wenona Ill
- Steenburg* Walter Carlyle (ag 1914- Also Spalding Inst) Stu E Fort St Farmington Ill
- **Steeer* George (m eng 1872-3) d Chicago
- Steers* William Beeson (la 1915-) Stu Eighth & Ferry Sts Metropolis Ill
- Stefanoff* Nenko (ry eng 1915-) Stu Kotel Bulgaria
- Stehman* John Miller (acad 1904-5 e eng 1905-6 Also Throop Poly Inst) Auto Bus 70 S Grand Av Pasadena Cal
- ?*Steicher* Lillian (la 1900-1 Also Ursaline Acad Ont) 943 28th St Milwaukee
- Steidley* Arthur Jackson (sp law 1903-4) Shelbyville Ill
- Steif* Bernard Leo (arch 1912-14) Arch Draft 2108 Humboldt Bldg Chicago
- Steigel* Carl Fred (ag 1915-) Stu Plainfield Ill
- Steiger* Rudolph (sp ag 1909-10) Ag Delavan Ill
- Stein* Bertha Marie (la h se 1914-) Stu 250 York St Blue Island Ill
- Stein* Henry Jr (arch eng 1908-10) Gen Contr Jeffrey Bldg Murphysboro Ill (S 20th St)
- Stein* Max Julian (ag 1911-13) Mere

- 6753 Lafayette Av Chicago
 STEIN Milton Frederick (mun eng 1906-9 BS) C Eng 417 City Hall Cleveland
 STEINBREDER William John (se 1908-12 AB '15) Mfg 2254 Red Bud Av St Louis
 †Steinfort Elvira Bertha (lib 1911-12 AB (Wis) '08) 412 Dewey Av Watertown Wis
 STEINGARD Joseph Nathan (e eng 1907-11 BS) Minn Gen Elec Co 725 E 17th St Minneapolis
 Steinhilber Mrs Fred J (see Smith Helen B)
 Steinhoff Carl Ferdinand (la 1914-15) Stu NW U 1833 N Fairfield Av Chicago
 Steinhoff Frederick Louis (cer eng 1915-) Stu 1906 N Kedzie Av Chicago
 STEINKE Martin William (g la 1910-12 PhD AB (Wartburg Coll) '08 AM (Wash) '10) Instr Ger NW U 822 Foster St Evanston Ill
 Steimmayer Alwin Gustave (e eng 1912-) Stu St Vincent Av La Salle Ill
 STEINMAYER Otto Christopher (se 1899-1902 AB) Timber Preserv Dept St L & SF RR 515 E Elm St Springfield Mo
 Steimmayer Reinhard (cer 1912-) Stu St Vincent Av La Salle Ill
 STEINMETZ Ferdinand Henry (ag 1913-15 BS Also E Ill St Nor) Teach Truman Minn (R6 Edwardsville Ill)
 STEINMEYER Herbert August (la com 1911-13 '14-15 AB) Merc 3962 Flora Blvd St Louis (19 S Main St)
 STEINWEDELL Carl (se 1899-1903 BS) Supt Artificial Dept Columbus Gas & Fuel Co Columbus O
 STEINWEDELL George Otto (acad 1892-3 e eng 1893-7 BS) Comm Mgr St Paul Gas Light Co St Paul Minn
 Steinwedell William E (acad 1888-9 eng 1889-93 Also U Chgo) See Gas Machinery Co 1900 Euclid Av Cleveland (Quincy Ill)
 Stejskal Marie Antoinette (la 1915-) Stu 3201 Normal Av Chicago
 Stelle Raleigh Benton (acad 1898-9) Law McLeansboro Ill
 *STEELE William Harrison (l 1903-6 LL B) d Sept 15 1907 McLeansboro Ill
 Stetter Clara E (acad 1910-11) 1001 S Wright St Champaign Ill
 STEMPEL Waldemar Matthaues (g se 1905-6 AM (AB (Ind) '05 Instr Physics U Ill 1907-11) E Eng 108 Fairmont Av State College Pa (316 E Broadway St Ft Madison Ia)
 Stempel Mrs W M (see Hoover Grace) (mus 1909-11) Home 108 Fairmont Av State College Pa (316 E Broadway St Ft Madison Ia)
 Stone Ole (chem eng 1912-) Stu 228 Elm St Elgin Ill
 *Stenger John William (m eng 1900-3) d Dec 1 1903 Princeton Ill
 Stensel Harlow (e eng 1914-) Stu Farmer City Ill
 Stephens Albert A (ag 1874-5) Ag 116 E McLean St Alhambra Cal
 Stephens Alice June (Mrs W C P Meddins) (la 1905-6 g Pestalozzi Froebel Kinberg Tr Sch Chgo '10) Home Gunnison Colo
 STEPHENS Carl (acad 1906-8 la 1908-12 AB) Asst Edit Alumni Publ U Ill 1914- 803 W Springfield Av Champaign Ill
 Stephens Ethel Gertrude (su 1910 & '11 '12 & '13 & '15 Also Ill St Nor U) Teach 114 S 14th St Murphysboro Ill
 Stephens Fay (ag 1915- Also Pur U) Stu 1248 N Jefferson St Springfield Mo
 Stephens Hazel Margaret (ag h se 1915-) Stu 803 W Springfield Av Champaign Ill
 STEPHENS Herbert Coles (e eng 1904-8 BS) E Eng 218 N Third St DeKalb Ill
 ?Stephens J L (ag 1873-4) Champaign Ill
 Stephens John Ross (e eng 1910-11 Also Hedding Coll) Asst Eng Ill Trac Sys 1330 E Brooks St Galesburg Ill
 STEPHENS Laura Annetta (Mrs R L Shute) (la 1906-10 AB) Home 5818 Erie St Austin Chicago (803 W Springfield Av Champaign Ill)
 Stephens Mary Ethel (ag h se 1914-15) Teach Oconee Ill
 Stephens Nora Ruth (la 1912-13) Browns Ill
 Stephens Mrs R A (see Bennett Helen P)
 Stephens Raymond William (la com 1909-10) Acct 5717 Blackstone Av Chicago
 *STEPHENS Robert Bruce (ag 1907-11 BS) Ag Pesotum Ill
 STEPHENS Roger Lewis (l 1910-14 LL B) Law 206 W Locust St Robinson Ill
 Stephens Samuel Joseph (la 1908-10 LL B (Chgo) '14) Law Sycamore Ill
 Stephens Thomas Earl (ag 1913-) Stu 803 W Springfield Av Champaign Ill
 Stephens Warren Russel (l 1909-13) Ag Oconee Ill

- Stephens William (c eng 1914-) Stu
803 W Springfield Av Champaign
- Stephenson Alma Grace (la 1915-)
Stu 611 E 48th St Chicago
- Stephenson Dwight Fredway (c eng
1908-9) Sales 1228 Temple Pl St
Louis (Carlyle Ill)
- Stephenson Edward (la 1913-15) Stu
U Mich 1922 Ead Av Kalamazoo
Mich
- STEPHENSON Edward Beattie (sc 1907-
10 PhD BS(Knox)'03 MS(do)'07
Asst Instr Physics U Ill 1907-10 Instr
U ND 1910-13) Asst Prof U ND
1913- Grand Forks ND
- *Stephenson George H (la 1875-6) d
Neponset Ill
- STEPHENSON Hubert Vincenz (c eng
1910-14 BS Also Millikin U) C Eng
71 N Pearl St Buffalo (Woodlawn
Ill)
- ?Stephenson Josie (sp mus 1877-8)
Urbana Ill
- Stephenson Juanita Alice (h sc 1914-)
Stu Sparta Ill
- STEPHENSON Lewis Alva (acad 1899-
1900 m eng 1900-4 BS) Mgr Kan-
sas City Ofc Powers Regulator Co 321
Reliance Bldg Kansas City Mo
- Stephenson Marvin Schutte (arch eng
1913-) Stu 519 Cherry St Green
Bay Wis
- †Stephenson Oddgeir (sp e eng 1907-8
AB(Copenhagen Poly)'99 Asst Elec
Design U Ill 1907-8) d 1911
- †Stephenson Roger Addison (l 1907-9
'10-11) Carlyle Ill
- Stephenson Walter Ervin (acad 1909-
11) Ag Redmon Ill
- Stephenson Walter Estep (eng 1913-14)
1307 S Adams St Peoria Ill
- Sterchi Anna M (sp mus 1907-8) At
home S Fair St Olney Ill
- STERENBERG Bert Ludens (ag 1911-15
BS) Ag Fulton Ill
- Sterenburg John Frederick (ag 1907-
11) Ag Fulton Ill
- ?Sterl John William (sp ag 1902-3)
Maud Ill
- Sterling Mrs Charles M (see Hulling-
er Katherine)
- Sterling Frank Hugo (ag 1913-) Stu
1409 N Main St Bloomington Ill
- †Sterling George Edward (arch eng
1912-14) 512 Buffalo St Manitowoc
Wis
- STERLING James Donald (c eng 1906-
10 BS) Sales Westinghouse Elec &
Mfg Co 539 E 50th St 1st Apt Chi-
cago
- Stern Mrs A L (see Alpiner Amelia
D)
- Stern Albert (sc 1895-6) Merc 1209
W University Av Champaign Ill
- Stern Jay Lavenson (ag 1913- Also
U Mo) Stu 1027 Eighth St E Las
Vegas N Mex
- STERN Nathan A (l 1899-1902 LLB)
Law 4536 Michigan Av Chicago
- Stern Renee Bernd (lib 1897-8) Libr
& Ed Club Wk & Civics Dept Moth-
ers Magazine 606 Douglas Av Elgin
Ill
- Stern Walter Wolf (acad 1895-6) 711
W Church St Champaign Ill
- Stern William (sc 1902-3 Also U Chgo
1903-4) Fin & R Est 1023 Collins
St Joliet Ill (615 N Chicago St)
- Sternaman Edward Carl (m eng 1915-)
Stu 425 Williams Blvd Springfield
Ill
- *STERNBURG Baron Herman von Speck
(Hon LL D 1906 German Ambassa-
dor US 1903-8)* d 1908 London Eng-
land
- Sterritt Mrs W E (see Wright Mary
E)
- Stetson Ezra Robinson (sp ag 1905-7)
Ag Neponset Ill
- Stetson Mrs E R (see Steele Lottie
E)
- Stetson George Hopkins (ag 1915-)
Stu Granville Ill
- Steuart Edward Paul (la 1915-) Stu
15211 Lexington Av Harvey Ill
- Steuart Raymond John (la 1913-14)
15211 Lexington Av Harvey Ill
- Stevan Fannie Laura (acad 1908-10)
Sadorus Ill
- Steven Fred Carl (acad 1908-11 ag
1911-12) Ag R51 Sadorus Ill
- Steven Mrs F C (see Nierstheimer
Louise)
- Steven Hiram Allen (su 1905 BS
(Wheaton)'04 Also NW Law Sch)
Collector 3325 N Ridgway Av Chi-
cago (Wheaton Ill)
- Stevens Mrs (see Uppendahl Vida)
- Stevens Mrs Adeline Chapman (Mrs F
L)(la 1915- Also U Chgo) Stu Ma-
rietta O
- Stevens Alexander Henry (c eng 1912-
14) Clk 545 W 60th Pl Chicago
- Stevens Della Alice (Mrs H W Ross)
(la 1901-2 Also Ill Wom Coll) Home
309 Bay St Olympia Wash (Monti-
cello Ill)
- Stevens Earl Grover (su 1915 Also
Ill St Nor U) Stu Ill St Nor Loami
Ill
- ?Stevens Edgar Clarence (sp ag 1905-
7) Joliet Ill
- Stevens Edith Hasseltine (ag 1913-
Also Millikin U) Stu 4265 Finney

- Av St Louis
 Stevens E N (la 1879-80) Jour 218
 W Franklin St Paxton Ill
 Stevens Ernest Barber (sp ag 1906-7)
 Marengo Ill
 *Stevens Francis Albert (sp 1871-2) d
 May 23 1912 Newton Ill
 Stevens Frank Asbury (sp la 1897-8
 AB(LeStan)'02 LL B(do)'03) Law
 Las Vegas N Mex
 STEVENS Frank L (MS(Rutgers)'97
 PhD(Chgo)'00 Also Syr U 1888-9 &
 Hobart Coll 1889-91 & Rutgers Coll
 1891-3) Prof Plant Pathol U Ill
 1913- 1002 W Nevada St Urbana Ill
 STEVENS Fred Worthley (acad 1886-7
 sc 1885-90 BS) Fruit San Martin
 Cal
 *Stevens George H (la 1875-8) d Shef-
 field Ill
 ?Stevens Geralda M (la 1886-7) Cham-
 paign Ill
 STEVENS Gladys Agnes (Mrs Clayton
 Mark Jr) (sp mus 1909-13 B Mus) Mus
 Evanston Ill (209 W High St Ur-
 bana Ill)
 STEVENS Grace Esther (h sc 1905-10
 AB Teach Mich Ag Coll 1910-11)
 Instr H Sc U Ill 1912- 1107 W
 Oregon St Urbana Ill (Marengo Ill)
 *Stevens Harmon Gilbert (sp 1870-2)
 d Homer Ill
 ?STEVENS Harold Edwin (ag 1909-10
 MS BS(Ky)'06) Visalia Ky
 Stevens Helen Gordon (la 1913-)
 Stu 4265 Finney Av St Louis
 Stevens Herbert Norman (la 1913-14)
 Paxton Ill
 ?Stevens Hirrel (su 1902) St Louis
 Stevens Homer B (sp ag 1913-14 Al-
 so Ind U 1910-12) Ag Villa Grove
 Ill
 Stevens Howard Shelby (arch eng 1905-
 6 '08-9) Adv Solicitor Tower Bldg
 6 N Michigan Av Chicago (3753
 Pine Grove Av)
 STEVENS Hubert A (e eng 1880-4 BS)
 City Eng Corpus Christi Tex
 *Stevens Ithel S (la 1871) d Aug 1
 1906 Peoria Ill
 Stevens James Franklin (e eng 1899-
 1900 BS(Grand Prairie Sem)'99)
 Adv Mgr Dept Store 421 W Capitol
 Av Springfield Ill
 STEVENS James Garfield (PhB(Al-
 fred)'06 PhD(Pa)'15) Instr Sociol
 U Ill 1915- 1104 W Illinois St Ur-
 bana Ill (Alfred NY)
 †Stevens James Monroe (su 1907 Al-
 so Ill Wes U) St Jacob Ill
 Stevens John Grier (m eng 1915-)
 Stu 1138 E 45th St Chicago
- Stevens Joseph Hammond (com 1915-)
 Stu 4401 St Laurence Av Chicago
 †Stevens Julia Anastasia (su 1906 Al-
 so S Ill St Nor) Taylorville Ill
 *Stevens Lettie Jane (la 1871-2) d
 Champaign Ill
 STEVENS Lucia Alzina (Mrs R J De-
 Motte) (la 1899-1903 AB g 1905-6 AM)
 Home 1017 W Marquette Rd Chi-
 cago
 Stevens Marie Felicia (la h sc 1914-)
 Stu 4265 Finney Av St Louis
 Stevens Parker Gilbert (acad 1901-2
 e eng 1902-4 Also NW U) Fin 1675
 Beacon St Brookline Mass
 STEVENS Raymond Monroe (arch 1910-
 14 BS Also Wash St Coll 1909-10)
 Arch 702 Securities Bldg Seattle
 (R3 Syracuse NY)
 Stevens Richard William (ag 1911-14
 '15- Also U Tex) Stu 1109 Third
 St Corpus Christi Tex
 Stevens Robert Gardiner (e eng 1914-)
 Stu 4401 St Laurence Av Chicago
 STEVENS Robert Howard (g se 1909-
 12 BS(JB Stetson)'08 MS(Chgo)'09
 Asst Chem U Ill 1909-12) Chem
 Apartado 67 Cali Columbia SA Via
 Panama (DeLand Fla)
 *Stevens Robert Pearson (g t&am
 1912-13 BS(ND Ag)'10 d Sept 9
 1913 Fargo ND
 Stevensa Rollie (Mrs F H Taft) (la
 1886-7) Home 929 Kirkwood Blvd
 Davenport Ia
 STEVENS Sabra Elizabeth (Mrs E J
 Reece) (lib 1902-6 AB '11-14 BLS
 Asst Lib U Ill 1912-15) Home 1003
 S Race St Urbana Ill
 STEVENS Vernon Thompson (la com
 1910-15 AB law 1915-) Stu Corpus
 Christi Tex
 STEVENS Wayne Edson (g hist 1913-14
 AM g 1915- AB(Knox)'13) Stu
 Avon Ill
 Stevens Wayne McKenzie (ag 1911-13
 '15-) Stu 210 E Adams St Tay-
 lorville Ill
 Stevens Wentworth Holt (ag 1909-)
 Stu 209 W High St Urbana Ill
 Stevens William Carley (e eng 1909-
 11'13-) Stu 1203 N Michigan Av
 Marshall Ill
 Stevens Wyandotte James (su 1902 Al-
 so U Wis) Prin Eugene Field Sch
 4458 Olive St St Louis
 Stevenson Mrs (see Bradley Edna L)
 Stevenson Mrs (see Butler Mary M)
 Stevenson Ailsie Miller (ag h sc 1913-)
 Stu 604 Moss Av Peoria Ill
 ?Stevenson Alexander Campbell (ag
 1878-80) Greencastle Ind

- †STEVENSON Amos Milton (l 1898-1901 LLB) 425 Catharine St Ottawa Ill
- ?STEVENSON Annie Nicewander (h se 1902-7 BS) Nebraska City Neb
- Stevenson Archibald Alston (m eng 1879-81) V-Pres Standard Steel Wks Co Morris Bldg Philadelphia (201 Kent Rd Ardmore Pa)
- †Stevenson Arthur Gladred (la 1897-8) Urbana Ill
- Stevenson Augustus George (se 1911-13) Stu U Chgo 105 155th St Harvey Ill
- †Stevenson Benjamin (acad 1884-5) Indianapolis
- Stevenson Bessie Katherine (Mrs J C Taylor) (sp mus 1901-3 '04-5) 711 W Washington Blvd Urbana Ill
- STEVENSON Carl S (EM(Ohio St) '08 Instr Min Eng U Ill 1910-11) Min Eng US Bur Mines Pittsburgh
- Stevenson Chester Edwin (acad 1903-4 sp mus 1904-7) Mgr & Mere 712 W Illinois St Urbana Ill
- Stevenson Colin Ayres (m eng 1910-13) Ofc Asst 1137 N Clark St Chicago (652 W Marquette Rd)
- STEVENSON Dana Hugh (ag 1908-12 BS) Ag Elvaston Ill
- Stevenson Dorothy (ag 1913-14 '15- Also Millikin U & Bryn Mawr Coll) Stu Gilman Ill
- Stevenson Mrs E E (see Harris Sal-lio L)
- Stevenson Edward Hiel (ag 1913-) Stu R1 Elvaston Ill
- Stevenson Elmira Comfort (ag h se 1915-) Stu Streator Ill
- Stevenson Ethel Clare (acad 1907-8 sp mus 1910-11 Also Va Coll) Stu Chgo Mus Coll 6416 Normal Blvd Chicago (305 W Illinois St Urbana Ill)
- Stevenson Fred Luther (arch eng 1914-) Stu 67 N Cherry St Galesburg Ill
- *Stevenson George H (la 1875-6) d May 1889 Platt Center Neb
- Stevenson James (cer 1912-13) Stu Chgo Med Coll 4419 Keokuk Av Chicago
- STEVENSON James Ross (e eng 1904-10 BS Also Monmouth Coll) Mgr Monmouth Pub Serv Co Box 517 Monmouth Ill
- Stevenson Mrs J R (see Worrell Laura A)
- STEVENSON James Vail (ag 1908-12 AB ag 1912-13 BS) Asst Ag Exten U Ill 1912-13 Ag Streator Ill
- Stevenson John Alford (su 1908 AB (Ewing) '08 AM(Wis) '10 PhD(Ewing)) Mgr Manual Art Dept Scott Foresman Co 5600 Drexel Av Chicago
- Stevenson Leonard John (sp e eng 1908-9) Sta Agt NY&H RR North Harwich Mass
- STEVENSON Lionel (g an husb 1913-14 MS BSA(Toronto) '12) Supt Dominion Exp Sta Sidney Can (Ancaster Ontario)
- *Stevenson Luther (sp ag 1902-4) d July 24 1913 Cuba Ill
- Stevenson Lydia Tallman (Mrs C B Caldwell) (la 1900-1) Home 861 S State St Lincoln Ill
- Stevenson Mary Elizabeth (Mrs E J Hawbaker) (la 1908-9) Home 116 E Main St Monticello Ill
- STEVENSON Milton Leonard (acad 1904-5 la 1905-10 AB) Teach 1129 N Senate Av Indianapolis (Mason City Ill)
- Stevenson Newton Newman (su 1914 AB(McKendree) '07) Bement Ill
- Stevenson Otis Ralph (e eng 1903-4) Mgr W Pac RR Wharf Warehouse 636 W Poplar St Stockton Cal
- Stevenson Ralph Dodds (l 1901-2 AB (Knox) '00) Law 112 W Adams St Chicago
- *STEVENSON Ralph Ewing (e eng 1897-1901 BS) d 1904 Bloomington Ill
- *Stevenson Robert J (la 1877-8) d Oct 29 1880 Oswego Ill
- †Stevenson Walter (acad 1910-11) Borton Ill (Terre Haute Ind)
- Stevenson William Henry (sp ag 1901-3 AB(Ill Coll) '93 BSA(Ia St) '05) Prof Agron & V-Dir Ag Exp Sta Ia Ag Coll 2116 Lincoln Way Ames Ia
- Stevenson Mrs W H (see Scott Daisy C)
- Stever Mildred Pearl (h se 1912-14 Also Beechwood Sch) La Salle Ill
- ?Stevens Laura Antoinette (su 1909) 2637 N Ashland Av Chicago
- ?Steward Leslie Earl (acad sp mus 1906-7) R11 Urbana Ill
- STEWART Robert Kent (t&am 1910-11 BS(Me) '08 CE(do) '11 Instr U Me 1908-9 Instr GED U Ill 1909-13) Assoc GED U Ill 1913- 412 W Elm St Urbana Ill
- Stewart Allen (hort 1912-13 Also Wash St Coll) Oak Harbor Wash
- Stewart Arthur Robinson (ag 1875-6) Ag & Dairy R5 Champaign Ill
- Stewart Bessie Jean (lib 1915- AB (Ind) '11) Stu 429 S Dunn St Bloomington Ind

- Stewart Carl Russel (ag 1915- Also Monmouth Coll) Stu R6 Monmouth Ill
- STEWART Charles Arthur (ag 1904-8 BS) Ag Genoa Ill
- *Stewart Charles Evans (la 1872-6) d Champaign Ill
- Stewart Mrs C E (see Andrews Margaret E)
- †Stewart Charles Hoeglan (acad 1906-9 sp ag 1909-11) Godfrey Ill
- STEWART Charles Leslie (g econ 1911-12 AM '13-15 PhD AB(III Wes)'11) Instr Econ U Ill 1913- 901 Nevada St Urbana Ill (Moweaqua Ill)
- STEWART Charles Sumner (e eng 1905-8 AB '08-9 BS Also E Ill St Nor) C Eng & Contr 715 S Chestnut St North Platte Neb
- Stewart Charles West (la 1876-7) Libr 1112 Kenyon St NW Washington
- Stewart Charles William (e eng 1913 14 Also Ober Coll) Eng & Electr Senate Av YMCA Indianapolis (8 Institute St Jamestown NY)
- STEWART Earle Henry (ry m eng 1911-15 BS) Instr Eng Draw Mich Ag Coll East Lansing Mich
- STEWART Edith Eliza (Mrs H T Seovill)(acad 1906-7 la 1907-11 AB) Home 1118 Arbor St Champaign Ill
- ?Stewart Edward Samuel (la 1875-6) Woodstock Ill
- †STEWART Ella M (h sc 1879-83 Cert g 1890) 3036 N 43rd Av Chicago
- Stewart Emma (Mrs G H Lyman)(sp 1871-2) Home 316 S Sixth St Ft Smith Ark
- †Stewart Erma (su 1906 Also Monmouth Coll) Alexis Ill
- Stewart Frank (la 1913- Also S Coll Inst) Stu 305 E Green St Champaign Ill
- Stewart Frank Samuel (ag 1915- Also Monmouth Coll) Stu R6 Monmouth Ill
- STEWART Glennville Edward (e eng 1910-12 BS BS(Ottawa)'09) Test Eng Gen Eng Co 706 South Av Schenectady NY (840 Cedar St Ottawa Kan)
- Stewart Grace Adele (Mrs A Fullenwider)(la 1892-5) Home 7209 Harvard Av Chicago
- STEWART Gwendolyn (g h sc 1908-9 AM AB(LeStan)'00 Also Pratt Inst 1900-2 & King's Coll Women London 1909) Instr H Econ & Dir Cafeteria State Normal Santa Barbara Cal
- Stewart Harold Burton (arch eng 1909-13 Also U Wash) Arch Gen Del Seattle
- STEWART Harold Wilson (ag 1904-9 BS Assoc Soil Physics U Ill Ag Exp Sta 1909-15) Asst Prof Soils U Wis 1915- Soils Bldg Madison Wis
- Stewart Harvey Gardner (acad 1901-2) Prairie Home Ill
- †Stewart Helen Amanda (su 1903) Chicago
- ?Stewart Henry Samuel (g philos 1909-10 AB(Greenville)'09) Fairfield Ill
- Stewart Homer Willis (e eng 1907-9) Gasoline Eng 652 E Peru St Princeton Ill (Scott Sask Can)
- STEWART James Samuel (e eng 1905-9 BS) Ag R2 Scranton Ia (Box 33 Toulon Ill)
- Stewart Jay (su 1915- Also Ottawa U) Dir Athl H Sch Chanute Kan
- Stewart Jennie Margaret (Mrs A G Hill)(sp h sc 1904-5) Home Genoa Ill
- ?Stewart John Archie (su 1903) Burlington Ia (Mahomet Ill)
- Stewart John Hardin (acad 1896-8 sp 1898-1900 MD(Barnes Med)'08) Med Exeter Ill
- STEWART John Pogue (sc 1901-2 AB MS(Cor)'03 PhD(do)'11) Prof Exp Pomol Pa St Coll State College Pa
- †Stewart John Ross (e eng 1908) 5419 Frink St Austin Sta Ill
- STEWART John Truesdale (e eng 1889-93 BS 1907-9 CE) Prof & Chf Ag Eng U Minn University Farm St Paul Minn
- Stewart John Wesley (e eng 1904-7 Also NW U) Mun Eng 2121 Central St Evanston Ill
- Stewart John Wilson (su 1915 Also Geneva Coll) 616 S Minnesota Av Sioux Falls SD
- Stewart Kenneth Mason (ag 1913-14) 9313 Hoyne Av Chicago
- STEWART LeRoy (I 1909-11 LLB Also S Ill St Nor) Law Murphysboro Ill (Ava Ill)
- Stewart Mrs LeRoy (see Eck Josephine A)
- Stewart Lulu (Mrs W R Roberts)(la 1885-6) 2064 McCormick Bldg Chicago
- †STEWART Mabel (Mrs C N Cole)(sc 1892-5 BS) 45 King St Oberlin O
- *Stewart Maggie L (Mrs O W Hoyt)(la 1872-8) d May 19 1885 Geneseo Ill
- STEWART Margaret Esther (Mrs H E Robbins)(sp 1871-5 ML) Teach 6919 Bonsallo Av Los Angeles
- Stewart Martha (Mrs C E Taylor)(la 1910-11 AB(NW)'13) Home Rossville Ill
- ?Stewart Mary Ella (su 1905 Also W

- Ill St Nor) Bushnell Ill
 Stewart Mary Isabel (acad 1908-11)
 Urbana Ill
 Stewart Mary Louise (acad 1898) Ex-
 eter Ill
 Stewart Melville Boicourt (min eng
 1906-11) Min Eng 413 Park Av Pe-
 kin Ill
 STEWART Miles Vincent (e eng 1897-
 1901 BS) Chf Eng Mex Gen Elec
 Co Foreign Dept Gen Elec Co
 Schenectady NY
 STEWART Myron Boyd (ag 1906-10 BS)
 Adv 461 Market St San Francisco
 ?Stewart Naomi Carrie (acad sp mus
 1899-1900) Champaign Ill
 Stewart Ralph Walter (sp ag 1903-5)
 Ag Hanna City Ill
 Stewart Raymond John (la 1913-14)
 Time Clk 15211 Lexington Av Har-
 vey Ill
 STEWART Robert (g agron 1908-9 PhD
 BS(Utah)'02) Assoe Prof Soil Fer-
 til & Assoe Chf do Ag Exp Sta U
 Ill 1915- 1206 W Park St Cham-
 paign Ill
 Stewart Robert E (ag 1873-5) Ag
 Athena Ore
 Stewart Robert Earle (e eng 1909-12)
 Ag Athena Ore (403 E Chippewa St
 Dwight Ill)
 STEWART Robert Jaques (m eng 1900-
 4 BS) Sales Mgr Ret Mach & In-
 sulation Dept H W Johns-Manville
 Co 2316 Morgan Av Chicago
 Stewart Mrs R J (see Houser Edith
 B)
 Stewart Robert Wright (sp ag 1903-5)
 Ag Hebron Ill
 ?Stewart Samuel S (acad 1884-5)
 Champaign Ill
 Stewart Samuel Thomas (sp ag 1902-
 3) Ag R1 Biggsville Ill
 Stewart Mrs Stanley E (see Smith
 Georgiana D)
 Stewart Mrs Thomas (see Gale Fran-
 ces A)
 ?Stewart Una (sp 1872-3) Urbana Ill
 Stewart Walter (acad 1882-3 '84-5)
 Wilmington Ill
 STEWART Walter Morgan (e eng 1903-
 7 BS) Sales Agt 1909 Livingston St
 Evanston Ill
 ?Stewart Walter Newton (acad 1876-
 7 '80-2 ag 1883-4) Joliet Ill
 *STEWART William Bowen (l 1899-
 1902 LL B) d Jan 19 1913 St Paul
 Minn
 Stewart William J (la com 1875-7)
 Ag R1 Moline Ill
 ?Stibolt John Peter (acad 1892-3)
 Davenport Ia
 STICE Henry Sylvester (su 1907&'08&
 '09&'10&'12 se 1914-15 AB Also Ill
 St Nor U) Supt Schs Virginia Ill
 Stice Kenneth Seymour (cer eng 1911-)
 Stu 1005 W Illinois St Urbana Ill
 Stice Ostin Angus (ag 1915-) Stu
 Waverly Ill
 ?Stickle Will Henry (ag 1875-7) Ma-
 comb Ill
 Stickler Charles Arthur (ag 1913-15)
 Ag R8 Canton Ill (545 E Locust
 St)
 Stickler John Harrison (chem eng
 1912) Supt Schs Baldwin Ill
 Stickers Arndt Matthis (g 1897-8 AB
 (Ind)'97) Prof Hist & Gov W Ky
 St Nor Bowling Green Ky
 ?Stickling Nora Benedicta (su 1911)
 1010½ W California Av Urbana Ill
 †Stickney Ida Meribeth (lib 1912-13
 AB(Beloit)'04) Warren Ill
 Stickrod Thomas Jacob (su 1906 B
 Ped(Greer)'01) Ag & Teach All-
 erton Ill
 Stidman Melissa Geneva (ag 1915-
 Also Ill St Nor U) Stu Mahomet Ill
 STIDSTON Russell Osborne (AB(Le-
 Stan)'11 AM(do)'12 PhD(do)'14)
 Asst Engl U Ill 1914-15) Inst Engl
 U Wash Seattle (757 Homer Av
 Palo Alto Cal)
 STIEFEL Ira Brokaw (e eng 1908-12
 BS) Eng Westinghouse Elec & Mfg
 Co 600 Mulberry St Wilkesburg Pa
 (Litchfield Ill)
 STIEGELMEIER Lilly (g hist 1914-15 AM
 BS(III Wes)'12) At home & Teach
 Bloomington Ill
 Stiegmeyer Clara Marie (la 1915-)
 Stu 2122 Benton St St Louis
 Stiegmeyer Gustav F W (su 1913)
 Champaign Ill
 Stienecker John Alvin (su 1915) 4014
 Grand Blvd Chicago
 Stiff Ethel (su 1913 Also S Ill St
 Nor) Harrisburg Ill
 STIFF Ross McGehee (se 1905-8 BS Al-
 so Ill Coll) Chem Corn Products Re-
 fin Co Argo Ill (321 E Poplar St
 Harrisburg Ill)
 STIFLER William Warren (g physics &
 math 1906-8 AM 1910-11 PhD AB
 (Shurtleff)'02 Lect Physics U Ill
 1907-11) Instr Physics Col U Fay-
 erweather Hall New York (Upper Al-
 ton Ill)
 Stiles Abbie (acad 1902-3) Fisher Ill
 Stiles Charles L (m eng 1869-70)
 Arch 2416 Parker St Berkley Cal
 Stiles LeRoy Christie (la 1913-15 com
 1915-) Stu 419 S Seoville Av Oak
 Park Ill
 Still Iva Marguerite (la 1901-3 AB

- (Millikin) Teach H Sch 101 Peck St Muskegon Mich (930 Lincoln Av Decatur Ill)
- Still Samuel Jay (sp 1896-8) Merc Cerro Gordo Ill
- Stillwell Genevieve Maud (ag h sc 1913-14 su 1915) Stu 402 E Green St Urbana Ill
- Stillwell Helen (la 1913-) Stu 402 E Green St Urbana Ill
- Stillwell Homer A (la 1878-80) V-Pres Butlar Bros Co Chicago
- Stillwell John Franklin (sp ag 1909-11) Ag R8 Meadowvale Farm Shelbyville Ill
- Stilz Clara Louise (la 1907-8) Clk 1019 Dearborn Av Chicago (Sublette Ill)
- Stimes Harriette Lenore (su 1908 Also U Mich) Teach Capron Ill
- ?Stimpson Edwina (acad 1885-6) Onarga Ill
- Stine Clarence Jefferson (sp ag 1907-8 acad 1908-9) Ag Edelstein Ill
- Stine Cleo Edwin (ag 1915-) Stu Stronghurst Ill
- Stine Guy Edward (sp ag 1904-5) Hatter 209 N Union Av Pueblo Colo
- *STINE John Carl (sc 1901-3 AB g 1903-5 AM) d Assumption Ill
- Stingley Mrs H E (see Moses Ethelina A)
- ?Stinnette Emma Eloise (la 1908-9) 609½ W White St Champaign Ill
- Stinnette Fred Welbourne (acad 1898-9) Carmi Ill
- STINSON Ira S (c eng 1910-12 mun eng 1913-15 BS) 110 W Green St Champaign Ill
- STINSON Lavina Shriver (h sc 1912-14 AB Also W Ill St Nor) Teach 348 W Calhoun St Macomb Ill
- †Stinson Lawrence Browning (la 1906-8) Merc 1900 Main St Evansville Ind (1501 Upper Second St)
- Stinson Mary Edna (su 1914 AB (Western Coll) '09) Teach H Sch 110 W Green St Champaign Ill
- Stinson Rita (ag h sc 1913- Also Kan St Ag Coll) Stu 110 W Green St Champaign Ill
- STINSON Spencer A (c eng 1901-8 BS) Draft NYC&HR RR 516 E Fifth St Chattanooga Tenn (Blairstown N J)
- †Stipes Bess Wesley (Mrs Morris Hecker) (sp la 1905-7) Home 617 W Hill St Champaign Ill
- †Stipes Opal (Mrs Edward S Pilcher) (la 1900-1) Home W Park Av Champaign Ill
- Stipes Royal Arthur (l 1899-1901) Merc Champaign Ill
- STIPP Blanche (acad 1909-11 mus 1911-15 B Mus) Mus NH DVS Danville Ill (211 E John St Champaign Ill)
- Stipp Daniel Webster Voorhees (su 1907&'10&'15 Also Valparaiso U & Ind U) Teach 505 Grant St Danville Ill
- Stipp Frank Vennum (sc 1909-13) Missionary Loag Ilocos Norte PI
- Stipp Maud (la 1910-11) Bkpr Bus Ofc U Ill 1915- 211 E Daniel St Champaign Ill
- Stirtz Benjamin Andrew (ag 1914-) Stu 217 S 14th St Murphysboro Ill
- Stirton James Crear (c eng 1912- Also Lewis Inst) Stu 641 Monticello Av Chicago
- STITES Katherine (Greer Coll 1895-7 U Wis su 1904) Lib Asst U Ill 1915- 920 W Illinois St Urbana Ill (Hoopeston Ill)
- Stitt Don Prather (sp ag 1911-12) Ag Williamsville Ill
- Stitt Harry Wiley (sp ag 1900-1 acad 1901-2) Ag Alpha Ill
- STITT Raymond De Vries (c eng 1911-15 BS Also Beloit Coll 1909-11) Commercial Man Commonwealth Edison Co Chicago (11033 Esmond St Morgan Pk Ill)
- Stitt William Berryman (sp ag 1900-1) Ag St Thomas ND
- †Stitt William Clarence (m eng 1903-5 '06-7) Onarga Ill
- SRITZEL Clarence Miller (ag 1908-12 BS) Ag Nelson Ill
- Stock Erna Martha (Mrs R H Hopkins) (la 1910-11) Home 1109 E 54th Pl Chicago
- Stockbarger Mrs L E (see Digby Alice)
- Stockdale Thomas Elmer (c eng 1913-) Stu Grand View Id
- Stockenberg Ruben (m eng 1915-) Stu 1920 Kishwaukee St Rockford Ill
- Stocker Charles Herbert (acad 1899-1901 m eng 1901-3) Heating & Plumbing Highland Ill
- STOCKER Cornelius (ag 1904-9 BS) Sales Helvetia Milk Condensing Co Lamar Colo
- Stocker Edward LeRoy (sp m eng 1902-4 DO(N Ill Ophal) '07) Jeweler & Opt 336 S Lafayette St Macomb Ill
- *STOCKER Edwin Warren (arch eng 1890-4 BS) d 1894 Rock Island Ill
- Stocker Harry Frederick (c eng 1912-) Stu Highland Ill
- †STOCKER Lawrence Orville (arch eng 1907-12 BS su 1915) 115 Sherman St Pana Ill

- Stockert* William Arthur (acad 1900-1) Pekin Ill
- Stockfleth* Berger (o eng 1911-14) Teach Indus Arts II Sch Whiting Ind (3044 W North St Chicago)
- Stockham* Herbert Clarke (acad 1905-6 m eng 1906-7) Mfg 1231 N 32nd St Birmingham Ala
- STOCKHAM* William Henry (m eng 1881-5 BS) Mfg 1231 N 32nd St Birmingham Ala
- Stockham* Mrs W H (see Clark Kate F)
- †*Stocking* Lena Keefer (la 1899-1901) Morrison Ill
- Stockmar* Walter Max (m eng 1900-1) Foreman Physical Lab III Steel Co 7672 Coles Av Chicago
- Stocks* Harrie Blaine (sp ag 1899-1901) Ag & Arch RI Whitehall Mich
- Stocks* Mary Belle (h sc 1912-14 Also Central Coll) At home 612 Jones St Garden City Kan
- Stockton* Dean Bales (m eng 1915-) Stu Sidell Ill
- †*Stockton* Lalla Rookh (sp la 1898-9) Burlington Ind
- Stockton* Washington Withrow (ag 1915-) Stu Sidell Ill
- Stoddard* George Wellington (arch eng 1913-) Stu 784 Stowell Av Milwaukee
- STODDARD* Ira Jay Jr (la 1873-7 Cert ME'85) C Eng Pella Ia
- Stoddard* Mabel Frances (la sc 1914- Also Washington DC Nor Sch) Stu The Hudson Washington
- ?*Stoddard* Nina Lovejoy (la 1903-4) 514 N 64th Av Oak Park Ill
- **Stoddert* Thomas (gen 1868) d Charleston Ill
- Stoekmann* Harry George (c eng 1904-6) C Eng 318 E Main St Medford Ore (S23 Dakota Av)
- STOEK* Harry Harkness (BS (Lehigh) '87 EM (do) '88 Instr Min Met & Geol Lehigh U 1890-3 Asst Prof Min & Met Pa St Coll 1893-7) Prof Min Eng U Ill 1909- 1103 W Illinois St Urbana Ill
- Stoffel* Clara Verona (su 1909) Teach West McHenry Ill
- Stoffel* Clarence Milton (c eng 1913-15 BS (Christian Bros) '12) Eng 3892 Humphrey St St Louis
- Stoggin* Mrs H L (see Romine Lou)
- Stokes* Alfred Edward (c eng 1908-11 Also U Chgo) RR Supplies 6042 Ingleside Av Chicago
- †*Stokes* Birdie Cornelia (acad 1890-2) Urbana Ill
- STOKES* Claude Newton (g math 1913-14 AM AB (McKendree) '13) Teach H Sch Carmi Ill (Crossville Ill)
- Stokes* Clifford Sharp (ag 1911-12) Mgr Cement Products Plant Edinburg Ill
- Stokes* Hiram White (sc 1911-12) Ag Edinburg Ill
- **Stokes* Hurlie Albert (acad 1891-2) d Carthage Ill
- Stokes* John Edward (su 1915 Also W Md Coll) Bridgeport Ill
- STOKES* John William (e eng 1908-12 BS g 1912-13) E Eng Gen Elec Co 510 Dwight Bldg Kansas City Mo
- †*Stokes* Louis O'Connor (la 1912-13) 413 Main St Anna Ill
- Stokes* Wallace R (acad 1886-7) Bellmore Ind
- Stoll* Frank Henry (la 1915-) Stu 1504 Euclid Av Chicago Heights Ill
- Stoll* Laura Louise (la 1914- Also U Chgo) Stu 42 W 15th St Chicago Heights Ill
- Stolle* Bonard Franklin (acad 1905-6 su 1909 sp la 1911-12) c/o Standard Oil Co Richmond Cal (c/o A F Shedeco U Wash Seattle)
- Stolle* Ida Josephine (Mrs A F Sbedico) (acad 1903-5 sp la & mns 1905-8) Home 4723 Brooklyn Av Seattle (1017 W Oregon St Urbana Ill)
- **Stoller* LeRoy A (la 1904-5) d April 8 1905 Herrin Ill
- Stolp* Ray Norton (c eng 1907-8 Also Memorial U) Asst Cash Merc Nat Bk 204 S Fourth St Aurora Ill
- Stoltey* Ada Gay (Mrs H A Prince) (sp 1891-2) Merc 1923 Aldrich Av S Minneapolis (4200 Queen Av S)
- Stoltey* Benjamin Franklin (acad 1890-1 arch 1891-4) Christian Sc Praet 107 S Elm St Champaign Ill
- Stoltey* Emma Maria (Mrs E C Paul) (acad 1895-7) Home Peoria Ill (211 E White St Champaign Ill)
- Stoltey* Ethel Lynette (la h sc 1914-) Stu 206 W Elm St Urbana Ill
- †*Stoltey* Hazel Dott (acad 1902-3) Champaign Ill
- STOLTEY* Ida May (Mrs G R Petty) (la 1884-8 Cert) Home Oklahoma City (R10 Champaign Ill)
- Stoltey* Jennie Florence (acad 1895-7 sp la 1897-9 su 1907&'08) Teach 107 S Third St Champaign Ill
- Stoltey* Marie Jennie (Mrs H T Nafziger) (h sc 1909-13) Home 1157 E 62nd St Chicago
- Stoltey* Pansie Blossom (Mrs J C Morehead) (acad 1896 la 1898-1900) Home 1007 N Neil St Champaign Ill

- Stoltz Fred W (acad 1894-5) Pekin Ill
- Stoltz Mrs Mary Anderson (Mrs H C) (su 1906 Also UC Coll & E Ill St Nor) Teach Sumner Ill
- Stone Mrs A L (see Van Deventer Mary E)
- Stone Albert Geeten (arch eng 1912-) Stu 1431 N Hamlin Av Chicago
- Stone Albert James (acad 1893-4 m eng 1894-7) See & Treas E M Miller Mfg Co 1637 Jersey St Quincy Ill
- Stone Charles Arthur (cer eng 1915-) Stu 1400 S Halsted St Chicago
- Stone Charles Holmes (g lib 1914-15 MA (Ga)'13) 685 S Lumpkin St Athens Ga
- STONE Charles Newhall (m eng 1900-4 BS) Mfg 1636 Main St Quincy Ill
- †STONE Clyde Ernest (l 1901-3 LL B) 1140 Glen Oak Av Peoria Ill
- STONE Edison Harris (m eng 1905-10 BS) Eng Dept Lunkenheimer Co 2429 Fairview Av Cincinnati
- STONE Edna Louise (la 1910-12 AB Also Knox Coll) Teach Morrison Ill Sycamore Ill
- *Stone Edwin (sp la 1872 & '73) d Sycamore Ill
- ?Stone Ethel (acad 1891-2) Champaign Ill
- Stone Frank Lemuel (c eng 1890-4) Consult C Eng 2112 Spaulding Av Chicago
- Stone George William (ag 1915-) Stu Potomac Ill
- STONE Hal Marot (l 1901-3 LL B) Law 30 W White Pl Bloomington Ill
- Stone Mrs H M (see Burrill Mildred A)
- STONE Herbert King (AB(Mich)'05 Also U Chgo 1910-15) Asst Rom Lang U Ill 1915- 903 W Illinois St Urbana Ill
- †Stone Jessie Ruth (su 1905&'07 Also Mich St Nor) Pekin Ill
- Stone John F (acad 1880-1) Ag Mason City Ill
- Stone Mrs John (see Tripp Bettie E)
- ?Stone Lyeurgus Hollenbeck (acad 1892-3) Weldon Ill
- ?Stone Lysias Craig (acad 1892-3) Weldon Ill
- Stone Mabel Gertrude (la 1907-10) Teach 1520 Wabash Av Mattoon Ill
- †Stone Mabel Gladys (h sc 1910-11) Morrison Ill
- †Stone Othello Raymond (arch 1910-13 Also Ia St Coll) R2 La Claire Ia
- STONE Paul Prince (la com 1904-8 AB) Bkpr Ashton Id
- Stone Pearl Anjanet (lib 1915- B Pe(Mo St Nor)'08) Stu Grand & Delaware St S Springfield Mo
- STONE Percy Allen (e eng 1892-6 BS) Ag R4 Springfield Ill
- Stone Mrs Porter E (see Touzalin Clara B)
- Stone Romaine Wilkinson (acad 1907-8 e eng 1909 Also Mich Ag Coll) Comm Artist 5320 Kimbark Av Chicago
- Stone Ruth Elizabeth (su 1914 Also E Ill St Nor) Newman Ill
- ?Stone Sarah Effie (acad 1892-3) Weldon Ill
- STONE Tom Candy (ag 1910-14 BS) Teach Ohio St U Columbus O
- Stone Walter W (acad 1898-9 sp 1899-1900) Seed Merc Mason City Ill
- Stone William Samuel (la 1915-) Stu Villa Ridge Ill
- Stonehouse Earl (e eng 1911-12 Also U Wis) R Est Larimore ND
- †Stoner Howard G (su 1901) Henry Ill
- Stoner Inez Amanda (Mrs J F Kyte) (sp a&d 1898-9 1901-4) Home 327 S Market St Paxton Ill
- Stoner Loren Norton (ag 1915-) Stu R1 Pittsfield Ill
- Stoner Mabel Edith (Mrs O L Wright) (sp mus 1907-9) Home 885 E Elm St Canton Ill (Burnside Ill)
- Stonier Don Duane (ag 1911-13) Ranch Flagstaff Ariz (Toulon Ill)
- Stonier Robert Briscoe (la com 1910-11) Mere 3017 S Adams St Peoria Ill
- STOOKEY Daniel Wesley (m eng 1872-6 Cert) Owner Brick & Tile Faet 1265 Second Av Cedar Rapids Ia (400 Fifth Av)
- STOOKEY Helen Florence (Mrs H S Wilkinson)(la 1900-4 AB) Home 301 37th St Milwaukee
- STOOKEY Marshall Childs (ag 1900-2 e eng 1902-5 '06-7 BS) Ag Harris-town Ill
- Stookey Roy Wayland (c eng 1904-5) Arch 409 Cedar St Ottawa Kan (Belleville Ill)
- Stookey Sherman Columbus (sp ag 1907-8) Ag Belleville Ill
- †Stoolman Almond Winfield Scott (sp 1891-2 acad 1892-3 sc 1893-7) Champaign Ill
- Stoolman Mrs A W (see Franklin Lois G)
- Stoolman Myrtle Loa (Mrs R H Wahl) (sp 1899-1900) Home 6148 Eberhardt Av Chicago
- Stophlet Mrs (see Gilmer Eleanor A)

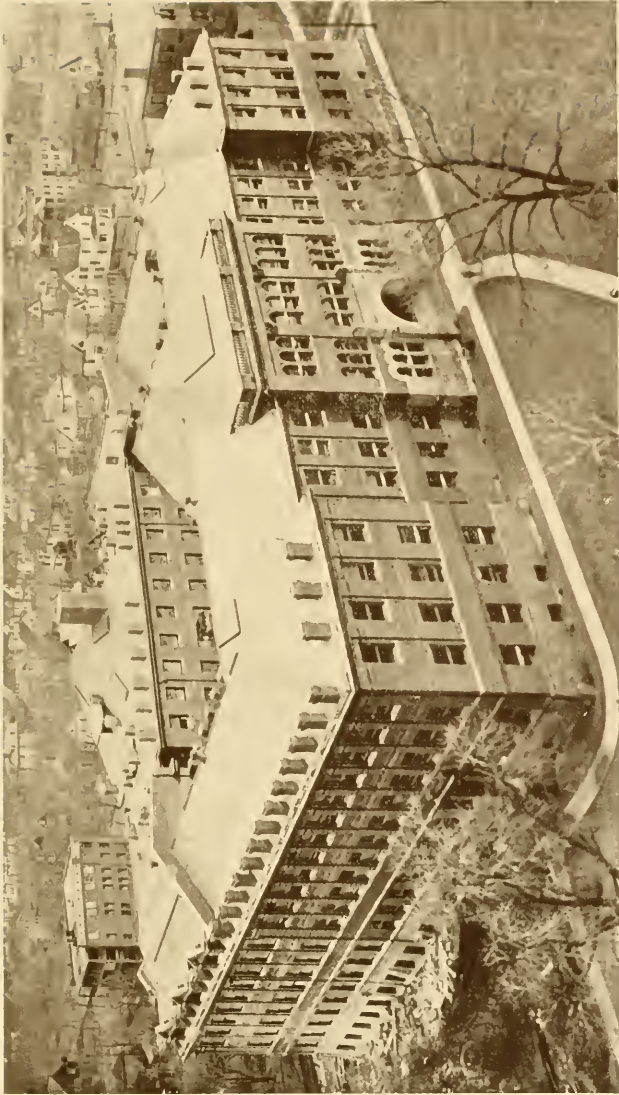

CHEMICAL LABORATORY

- Stophlet Anna Clara (la 1909) Teach
3616 Charlotte St Kansas City Mo
- Stopp Gerald Darfield (la 1911-15 AB)
Stu NW U Plainfield Ill
- Stoppel Fred Herbert (su 1915) Stu
Carleton Coll Northfield Minn (420
W Third St Rochester Minn)
- Storer Esther Susie (la 1914-) Stu
302 S Cherry St Centralia Ill
- Storer Frances Louise (la 1904-6 AB
(Bryn Mawr) '10) Teach H Sch 2249
Glenwood Av Toledo O
- †Storer Frederick Edward (acad 1885-
6 arch 1886-90) Spring Ranch Neb
- STORER James (g geol 1914- AB
(Cor) '12 AM(do) '14 Instr U Okla
1912 do Cor U 1912-14 Asst Instr
Geol U Ill 1914-15) Prof Geol & Geog
E Ill St Nor 1515 Third St Charles-
ton Ill (666 Humbolt Pky Buffalo)
- Storer Martha Grace (sp mus 1904-5)
2249 Glenwood Av Toledo O
- Storer Walter Henry (la 1915-) Stu
302 S Cherry St Centralia Ill
- Storey Mrs (see Mulliken Phoebe)
- *Storey Carl Vawter (c eng 1909-10)
d Jan 10 1910 Columbus Ind
- STOREY Ellsworth Prime (arch 1898-
1903 BS) Arch 260 Dorfeel Dr Se-
attle
- Story F Stanley (la com 1914-15)
768 N Second St Rockford Ill
- Storey Lester John (sp ag 1911-13)
Ag Shabbona Ill
- Storey Mrs W M (Searle Jessie E)
- Storm Clarence Monroe (sp ag 1904-5)
Ag Vaughn Mont (Marley Ill)
- STORM Howard Charles (la 1902-5 AB)
Supt Sch 935 W Eighth St Anderson
Ind (Maquoketa Ia)
- Storm Mrs H C (see Ballow Mary E)
- Storm Mable Fern (la 1915- Also
Millikin U) Stu Morrisonville Ill
- Storm Myrtle Parke (g social 1915-
AB(Eureka) '08) Stu Lexington Ill
- †Storm Walter Andrew (sp ag 1904-5)
R2 Lockport Ill
- Storm William Homer (g philos 1915-
AB(Eureka) '13) Stu Lexington Ill
- †Stormberg Julian Willis (c eng 1902-
3) Chicago
- *Storment Edgar Lafayette (sc 1895-
6) d Aug 6 1898 Tempe Ariz
- Storment Mrs Mary Hill (Mrs E L)
(Mrs S A Frazier) (sc 1895-6) Home
Centralia Ill
- Storms Lewis Stanley (ag 1911-12 Al-
so Mich Ag Coll 1909-11) Ag R4
Niles Mich
- Storms Mabel Moore (Mrs J D Har-
ris) (a&d 1898-1901) Home R2 On-
tario NY
- †Storr Phillip August (c eng 1909-
10) Chatsworth Ill
- ?Storrs Martha (la 1897-8) Creston
Ia
- STORY George (c eng 1870-4 Hon CE
'94) C Eng 1342 Garden St San
Louis Obispo Cal
- Story Mrs Gertrude A (la 1915 Also
Monmouth Coll) Home 905 S Busey
Av Champaign Ill
- Story Helen Dale (g hist 1915- BA
(Monmouth) '12) Stu 916 Auburn Av
Chariton Ia
- STORY Russel McCulloch (AB(Mon-
mouth) '04 MA(Harv) '08 Instr Clark
Coll 1909-10 Instr Monmouth Coll
1910-14) Instr Pol Sc U Ill 1914-
905 S Busey Av Urbana Ill
- Stotlar Edwin (sp la 1896-8 Also Ind
U) Mere 106 Hamlet St Marion Ill
- Stott Mina Evelyn (se 1911-12 Grad
N Ill St Nor) Teach 903 N First St
Dixon Ill
- STOUFFER Ellis Bagley (g math 1908-
11 PhD BS&MS(Drake) '07 Instr
Math Drake U 1907-9 Instr Math U
Ill 1911-14) Asst Prof Math U Kan
Lawrence Kan
- Stouffer Mrs Ellis (see Shepard Anna
L)
- †Stouffer Emmert Talmage (l 1910-
11) Gibson City Ill
- Stouffer Ernest Lawrence (arch eng
1913-14 '15-) Stu 315 W North
St Decatur Ill
- STOUGH Glenn Howenstein (mun eng
1909-13 BS) Clk 613 City Hall Chi-
cago (6357 Normal Av)
- STOUT Earl Boyd (m eng 1911-15 BS)
Inventory Man 5470 Blackstone Av
Chicago (407 Billings St Elgin Ill)
- STOUT Elizabeth Ten Eyck (la 1905-8
BLS '08-9 AB Also Western Coll & U
Mich) Libr 1406 Pearl St Sioux
City Ia
- STOUT Frank Lewis (ag 1907-11 BS)
Ag R23 Glenarm Ill
- STOUT John Philemon (ag 1905-9 BS)
Ag R15 Chatham Ill
- Stout Mrs J P (see Sprague Villa
M)
- †Stout Ray Davidson (sp ag 1911-12)
1227 S Seventh St Springfield Ill
- Stout Samuel Philemon (sp ag 1903-5
Also Sangamon Coll) Ag Glenarm
Ill
- Stoutenborough George (la com 1914-
15 com 1915 Also Millikin U) Ag
Maroa Ill
- Stoutzenberg Florence Thomas (ag h sc
1912-) Stu Greenville Ill
- †Stover Bessie Esther (lib 1906-7 BS
(Ia Ag) '01) 336 S Clinton St Iowa

- City Ia
 Stover Earl Bertram (e eng 1914-)
 710 S Elmwood Av Oak Park Ill
 Stover Nellie Edith (Mrs E L Mitchell) (sp mus 1904-5 '06-7) Home Mahomet Ill
 †Stover Orville Orlando (sp ag 1912-13) Mahomet Ill
 Stowe Lloyd Richard (acad 1901-2 m eng 1902-6) M Eng Laeclde Christy Clay Products Co St Louis
 Stowe Robert Harlan (ag 1914-15) Ag Camp Point Ill
 Stowell Charles C (acad 1877-8) Mt Carmel Ill
 Stowell Charles Edward (acad 1902-6) Tampa Fla
 STOWELL Charles Jacob (g econ 1915-AM '15 BS (Ill Wes) '11) Stu 607 S Clinton St Bloomington Ill
 †Stowell Hanson Abbott (acad 1889-90 la 1890-3) Mintr Pine Bluff Ark
 Stowell Leslie Rockwell (sp ag 1906-7) Ag R2 Ashland Ill
 STRACHAN Earle Kenneth (g chem 1908-10 MS '10-12 PhD BS (Worcester Inst) '08 Asst Chem U Ill 1909-11 Instr do 1912-14) Instr Chem U Minn 1914- U Minn Minneapolis (61 Maitland Av Montello Mass)
 Strachan Mrs E K (see Wright Lela M)
 Strader Eina Louise (su 1913 BS (Millikin) '10) 211 Howe Av Decatur Ill
 STRAIGHT Fleda De Vere (Mrs C H Myers) (lib 1903-8 AB&BLS Asst Catg U Ill lib 1908-9) Home 203 Prospect St Ithaca NY (Fonda Ia)
 STRAIGHT Gladys Lee (Mrs L A Wood) (la 1906-12 AB) Home Fonda Ia
 STRAIGHT Halver Rufus (m eng 1903-7 BS Also Ia Coll) Clay Products Mfg Adel Ia
 Straight Mrs H R (see Hoge Lura E)
 Straight Ina Lue (Mrs W D Holtzman Jr) (acad 1908-9 h se 1909-10) Home 325 Southern Trust Bldg Little Rock Ark
 Straight Lulu Mae (Mrs C M Mathews) (sp 1894-5) 103 W Green St Urbana Ill
 STRAIGHT Maude Wheeler (Mrs A P Carman) (sp 1898-1900 AB (Welles) '92 Instr Lib Econ & Ref Libr U Ill 1898-9 Asst Prof do 1899-1900) Home 908 W California Av Urbana Ill
 Straight Merton Taunor (ag 1914- Also Grinnell Coll) Stu Fonda Ia
 Straight Oma Ruth (Mrs E H Fairburn) (sp la 1909-10 acad 1910-11) Home Fonda Ia
 Straight Ruth (su 1915- Also U Chgo) Teach Western Springs Ill
 Strain Mrs (see Bruce Frances M)
 †Strain William Francis (la 1901-2) Beaver Creek Ill
 †Strait James Foster (l 1909-11) Normal Ill (Roodhouse Ill)
 †Straley Edwin Everett (su 1908 BS (McKendree) '06) Clay City Ill
 STRAND Carl John (g econ 1907-8 AM AB (Augustana) '07) Stu Mass Ag Coll Amherst Mass
 STRANG Robert Leon (ag 1911-15 BS) Ag Wadsworth Ill
 Strang Victor Hughes (su 1910 BS (Beloit) '09) Ag Antioch Ill
 Strange John Blanchard (sp ag 1902-3 Also Mich Ag) Ag Grand Ledge Mich
 Strasser Rolland John (m eng 1906-10) Eng c/o Sargent & Lundy 72 W Adams St Chicago (201 Mississippi Av Joliet Ill)
 Strathern N Grant (la 1914-) Stu Bellevue Apts Madison Wis
 Strathman John Herman (ag 1911-13) Foreman Unit Constr Co Cedars Quebee Can (602 Prince St Pekin Ill)
 Stratton Bernice Elizabeth (la h se 1912-) Stu 5850 Race Av Chicago
 Stratton Mrs Chauncey (see Courtney Martha E)
 Stratton Grace Bruce (la 1912-) Stu 1018 E Ninth St Chattanooga Tenn
 Stratton Izaak Harris (acad 1897-8 sp law 1898-1901) Pres & Gen Mgr Cal Elec Garage Co Los Angeles (441 S Catalina Av Pasadena Cal)
 Stratton Perry Johnthan (ag 1905-6) Ag Momenice Ill
 STRATTON Samuel Wesley (acad 1880-1 m eng 1881-4 Cert BS '86 Hon D Eng '03 Hon D Sc (Cambridge) '08 Instr Math & Asst Prof & Prof Physics & E Eng U Ill 1885-92 Prof Physics U Chgo 1892-1901) Dir Nat Bur Standards The Farragut 17th & First Sts NW Washington
 Stratton William Thomas (chem eng 1912-13 Also Ore Ag Coll) Gas Eng Stevensville Mont
 Straub Ernest J (su 1914 Also Washington U) Asst Bldg Constr Foreman 2320 Harrison St Kansas City Mo
 Straub Walter Fred (la & chem eng 1915-) Stu 613 Arlington Pl Chicago
 STRAUCH Bernard Andrew (la & law 1903-8 AB '08-10 JD) Photog 629 S Wright St Champaign Ill

- Strauch Mrs B A (see Ashton Pearl W)
 STRAUCH Bertha Henrietta (h se 1907-12 AB) Teach Elgin Ia
 STRAUCH Clara Marie (h se 1905-9 AB Also Cor Coll) Lunch Room University ND
 Strauch Donald Jay (ry e eng 1915- Also Bradley Poly) Stu 1007 Peoria Av Peoria Ill
 Strauch Donald William (acad 1910-11 su 1915) Photog Cor Busey & Ohio Sts Urbana Ill
 STRAUCH Hilda Louise (ag h se 1905-9 BS) Teach Central H Sch 3212 Clinton Av S Minneapolis
 STRAUCH Oswald Frederick (m eng 1902-6 BS) Ranch Killam Alta Can
 Strauch Richard Peter (sp ag 1905-7) Photog 629 S Wright St Champaign Ill
 Straus Stanley James (ag 1911-12 Also Howe Sch Ind) Bnk Ligonier Ind
 ?Strauss Edwin Nelson (sp 1895-6) St Louis
 STRAUSS William (se 1890-4 BS) Merc Pittsfield Ill
 Straw Walter Addison (la 1913-14 Also Wheaton Coll) Chem 213 Washington Av Wheaton Ill
 Strawbridge Ernest Thomas (su 1914) Appraiser 519 W Madison St Danville Ill (1125 Oak St)
 Strawn Evalyn (la 1906-8 Also Ind U & U NY) Teach Albion Ill
 STRAWN James Albert (m eng 1903-7 BS) Supt Steam Heat Dept Cent Ill Light Co 316 S Jefferson St Peoria Ill
 Strawn John Elliott (sp m eng 1902-5) Adv Specialist Peoria Ill
 STRAWN John Harris (la 1893-6 1900-1 AB) Law & Nat Bk Receiver Waynesburg Pa (Albion Ill)
 STRAWN Myrtle (la 1902-6 AB Also U Mo & Col U) Teach Albion Ill
 Strawn Paul (ag 1915-) Stu 613 South E St Jacksonville Ill
 Strawn Robert Emerson (ag 1914-) Stu Pleasant Plains Ill
 Strawn Virginia (sp la 1907-8 Also Ind U) Teach Albion Ill
 *Strawn Wilder T (la 1871-3) d Feb 20 1910 Odell Ill
 Streat Consuela Elvira (la h se 1914-15) Stu 515 E "C" St Belleville Ill
 STREED Elsie Judith (h se 1911-14 AB Also NW U) Teach 796 Grand Av Waukegan Ill
 Streed Felix Lewis (e eng 1914-)
 Stu 796 Grand Av Waukegan Ill
 Street Lester Chapin (e eng 1893-4 Also U Wis) C Eng 322 Madison Av Dixon Ill
 STREET Marietta Louisa (Mrs H M Price)(lib 1899-1903 BLS) Home 5918 Erie St Chicago
 Streeter Floyd Benjamin (g hist 1914-15 AM(Kan)'12) 941 Connecticut St Lawrence Kan
 Streeter Harrison John (l 1913-14) 4001 Drexel Blvd Chicago
 Streeter Harry Sweet (acad 1909-10 law 1910-11 LLB(III Wes)'14) Law Kankakee Ill (Grant Park Ill)
 STREFF Albert Paul (e eng 1905-9 BS) C Eng Supt Constr Swift & Co 5250 Kenmore Av Chicago
 †Streff Harold Peter (arch eng 1911-14) 5250 Kenmore Av Chicago
 Strehlke Albert LaPool (la 1914-) Stu Meeker Colo
 *Strehlow Clara Christine (sp mus 1904-6) d 1915 Wabash Ind
 STREHLOW Cornelia Emma (Mrs W H Adams)(la 1901-3 AB) Home 243 E Hill St Wabash Ind
 STREHLOW Oscar Emil (e eng 1892-6 BS g 1910-11 CE) Chf Eng c/o James O Heyworth Eng & Contr 727 Michigan Av Evanston Ill
 Strehlow Paul Valentine (arch eng 1910-13 Also Bradley Poly) c/o V Jobst & Sons 2407 Seventh Av Peoria Ill
 *STREID Joseph Benjamin (la 1904-8 AB) d 1909 Metamora Ill
 STREIGHT Laura Allana (lib 1897-9 BLS) Franklinville NY
 Streitmatter David Robert (acad 1910-11 sp ag 1911-13) Ag Edelstein Ill
 Stremmel George Stephens (la 1915-) Also W Ill St Nor) Stu 219 E Carroll St Macomb Ill
 Stretch Lenna (la com 1914-) Stu 704 S Main St Newcastle Ind
 †Streuber Emma Wilhelmina (h se 1908-9 Also E Ill St Nor) Green ville Ill
 ?Stribling Edgar M (ag 1870-2) Duquoin Ill
 ?Stribling John B (m eng 1871-2) Duquoin Ill
 Strickland Ray Malcolm (ag 1911-) Stu 810 W Stoughton St Urbana Ill
 Strickler Roy S (se 1912 Also NW U) R Est 400½ Main St Keokuk Ia
 Stringer Joseph Kenneth (la com 1913-15 com 1915-) Stu 4540 Racine Av Chicago
 Stripp Curtis (m eng 1871-2) c/o Ill Cent RR 4435 Langley Av Chicago

- †Stripp R G (m eng 1873-4) Ill Cent RR Shops 4435 Langley Av Chicago
 Stritesky Mrs L R (see Ice Meldora)
 ?Stritesky Louis (sp arch 1888-90) Tabor Minn
 Strobach Richard Maupin (ag 1913) Stu U Mo Rolla Mo
 STROBRIDGE Thomas Ralph (c eng 1905-10 BS) C Eng Marquette Cement Co 603 Fifth St La Salle Ill
 Stroek Faraday James (c eng 1911-13) Foreman Hardware Factory 811 Second Av Sterling Ill
 STROHEKER Frank Sewall (la 1910-15 AB law 1915-) Stu R2 Barry Ill
 STROHM Adam Julius (lib 1898-1900 BLS AB(Upsala)'88 Lib Order Clk U Ill 1889-1900) Libr Pub Lib Detroit (138 Burlingame Av)
 Strohm Mrs A J (see McConnell Cecilia B)
 Stroker George Dick (acad 1890-2 c eng 1892-3) Bnk Wanconda Ill
 STROM Alexander Jennings (la 1902-3 LL B) Law. Belvidere Ill
 STROM John (c eng 1906-10 BS Asst C Eng U Ill 1910-11) c/o Amer Bridge Co Gary Ind (Box 121 Geneva Ill)
 STROMBECK George Mauritz (m eng 1903-7 BS) Mfg 1404 11½ St Moline Ill
 STROMBERG Julian Willis (c eng 1902-6 BS) C Eng 342 River St Chicago
 Stromberg Mrs J W (see Tull Jessie A)
 STROMQUIST Walter Gottfrid (mun eng 1908-10 BS AB(Bethany)'05 Also U Kan Asst Eng St Water Surv U Ill 1908-12) San Eng Sanitary Dist Chicago 6336 Ellis Av Chicago (Lindsborg Kan)
 STRONG Arthur Crist (1 1910-14 LL B) Law 905 W Green St Urbana Ill
 Strong Charles Howard (la com 1911-14) Grain & Coal Merc Lostant Ill (Earlville Ill)
 Strong Charles Monroe (acad 1910-11 Also Ill St Nor U) Prin H Sch Littleton Ill (R4 Rushville Ill)
 †Strong Earle Thomas (sp m eng 1909-10 Also Ky St Coll) 507 E Green St Urbana Ill
 †Strong Edwin Raymond (sc 1908-9) 512 Daniel St Champaign Ill
 Strong Estella De Ette (Mrs C C Wright) (sp mus 1907-8) Home 2555 15th St Denver Colo
 ?Strong F Leslie (acad 1910-11) 2508 N Hamlin Av Chicago
 Strong Frank Ward (g hist 1910-11 AB(Williams)'09 AM(do)'10) Teach Newark Acad Newark NJ (N Woodbury Conn)
 Strong George Woodworth (sp ag 1911-13) Gardener Saratoga Fla (602 Exchange St Joliet Ill)
 STRONG Harry Danford (ag 1910-14 BS) Ag & Stock Keithsburg Ill
 Strong James Kibbe (ag 1914- Also William & Vashti Coll) Stu Keithsburg Ill
 Strong Jesse Woodford Jr (ag 1914-) Stu 75 E Side Square Canton Ill
 Strong Joe (acad 1882-3) Stock Keithsburg Ill
 Strong John Arthur (su 1899 BEd (Ill St Nor)'10) Prin Whittier H Sch 422 N Harvey Av Oak Park Ill
 Strong LaDella (Mrs W V Turner) (la 1910-12) Home 553 Sherman Av Evanston Ill
 ?Strong Mary Ethel (lib 1901-2 AB (Ind)'01) Bloomington Ind
 Strong Olive French (la 1912-13 Also Ill Coll) Sec N B Barr Olivet Inst 1500 Hudson Av Chicago
 STRONG Ralph Stillman (m eng 1902-6 BS Also Lewis Inst) Tech Acet 122 W Oak St Chicago (315 W Grove Av Oak Park Ill)
 STRONG Robert Ambrose (m eng 1911-15 AB) Montreal Quebec Cal (South Bend Ind)
 ?Strong Sarah B (acad 1875-7 la 1878-81) Champaign Ill
 Strong Truman Jefferson (arch eng 1912 Also Wash) Arch 214 W 19th Av Spokane Wash
 STRONG William Augustus (c eng 1910-14 BS) Stu 602 W Jefferson St Joliet Ill
 Strong Willis Valentine (acad 1901-3) Grand Ridge Ill
 Strophlet Mrs (see Giliner Eleanor A)
 †Stroud Earl Adams (acad 1905-6 m eng 1906-9) Maroa Ill
 ?Stroud Edward Lincoln (m eng 1883-5) Wilton Center Ill
 STROUD Smith Leroy (c eng 1901-4 BS) R Est 543 Cedar Av Long Beach Cal
 Strouse Lena (su 1914) R1 Ipava Ill
 Strouse Milton R (acad 1897-8) Merc Tomah Wis
 Strouse William Stacey (acad 1910-11) 1608 N Artesian Av Chicago
 ?Strout Edward C (m eng 1883-5) Wilton Center Ill
 STROUT Frank Asbury (m eng 1890-3 '98-1900 BS) Holualoa Kona Hawaii TH (304 Mississippi Av Joliet Ill)

- †*Strubhar* Clyde Elmer (acad 1900-2) Washington Ill
Strubhar Louie A (acad 1901-2) Ag Lakota ND
Strubinger Ellis (acad 1904-5) Pittsfield Ill
Strubinger Joseph Roy (ag 1915-) Stu Sidell Ill
Strubinger Loraine Clarence (la com 1914- Also Eureka Coll) Stu Barry Ill
Strubinger Mrs L C (see Swan Grace V)
Struever Carl Chester (la 1914-) Stu 1616 Second St Peru Ill
†*Struhsacker* Alice Irene (h sc 1912-13) 12120 Normal Av W Pullman Chicago
Stuart Mrs (see McMackin Mary G)
**Stuart* APS (AM Prof Chem U Ill 1868-74) d Sept 14 1899 Lincoln Neb
Stuart Charles Robert Jr (acad 1892-3) Cairo Ill
†*Stuart* Dora May (Mrs Oscar Daehler) (su 1910 Also W Ill St Nor) Home Bassino Alta Can
STUART Earl Kellogg (cer 1906-10 BS) Clk 109 N Fifth St Springfield Ill (640 W Monroe St)
**Stuart* Frank (la 1881-2) d Oct 1898 Council Grove Kan
**Stuart* Will Taylor (acad 1890-1) 328 Seventh St Cairo Ill
Stubbins Lewis Clark (e eng 1896-8 '99-1900) C Eng Arthur Stone Salt Lake City
Stubblefield Ansel Fifer (ag 1914-15) Ag R3(21) McLean Ill
Stubblefield Benjamin Harrison (ag 1911-13) Ag McLean Ill (1107 Fell Av Bloomington Ill)
STUBBLEFIELD Buford Matthews (la chem 1913-15 BS Also Eureka Coll) Foreman Benzal Dept Youngstown Sheet & Tube Co Youngstown O (1509 E Olive St Bloomington Ill)
STUBENRAUCH Arnold Valentine (BS (Cal) '99 MSA (Cor) '01 Instr & Asst Hort U Ill 1901-2 Asst Prof Hort Chge Exp Sta U Cal 1902-6 Special Agt Fruit Transp US Dept Ag 1906-14) Prof Pomol U Cal 1914- 2747 Woolsey St Berkeley Cal
Stubenrauch Edgar Albert (arch eng 1914-) Stu 1426 Maryland Sheboygan Wis
Studer Joseph Valentine (acad 1895-6) Med Peoria Ill
**Studley* Christopher C (la 1875-7) d Neponset Ill
STUEBE Leonard Frederick William (arch 1899-1903 BS) Arch 1330 W Williams St Danville Ill
Stuebe Mrs L F (see Cobine Elizabeth T)
STUEBING Albert Fredericks (ry m eng 1910-11 BS Also Cor U) Eng CRI Lines 209 S Fillmore St Amarillo Tex
Stuenkel Francelia (su 1911&'12 Also Valparaiso U) Teach Monee Ind
STUHLMAN Otto Jr (g physics 1907-9 AM AB (Cin) '07 PhD (Prin) '11 Asst Instr U Ill 1907-9 Instr Physics Stevens Inst 1911-12) Instr Physics U Pa 1912- Physics Lab U Pa Philadelphia
Stuhr William (arch 1915-) Stu 1003 12th St Rock Island Ill
Stuit Nelson (la 1913-14) 6615 Sangamon St Chicago
**Stull* Louis (ag 1873-7) d Marengo Ill
STULL Ray Thomas (g cer 1907-8 AM (Ohio St) '02 Instr Cer U Ill 1907-11 Assoc do 1911-12 Dir Cer U Ill 1912-15) Cer Eng 309 Buffalo St Conneaut O
Stull Theodore Wilson (se 1906-7 Also Alma Coll) Ag Shelby Neb
Stull William (la 1871-6) Ag & Bnk 123 S 39th St Omaha Neb
STULTS Elmer Emerson (ag 1903-7 BS) R Est E R Haase Co 139 N Clark St Chicago (4207 N Winchester Av)
Stults Mrs E E (see Parker Minnie L)
Stumpf Elmer Henry (la 1912-15 com 1915-) Stu 1442 Belleplaine Av Chicago
STUNKARD Horace Wesley (g zool 1912-14 AM '14- BS (Coe) '12) Stu Walker Ia
STURDUVANT Mrs Edwin Glenn (see Judd Mollie B)
? *Sturgeon* Alfred Haig (sp ag 1907-8 Also Winona Ag Inst) LaGrange Ill
Sturges Howard Putnam (arch eng 1904-6) Arch Glen Ellyn Ill
? *Sturgis* William F (gen 1871-2) Denmark Ia
Sturm Clark Henry (e eng 1914-) Stu 356 Chicago St Elgin Ill
? *Sturm* Milton Leo (acad 1907-8 e eng 1908-9 Also Millikin U) 632 W Prairie St Decatur Ill
**STURMAN* James B (la 1877-8 BL) d July 17 1888 Salina Kan
**Sturman* Mathew D (la com 1872-3) d Dahlgren Ill
Sturtz Harry Kennell (1 1909-11 Also Armour Inst) R Est & Ins 713 Second Av Sterling Ill
STUTSMAN Ada Helen (Mrs O L Luther) (la 1900-3 AB) 411 Wheeler St Seattle
Stuttle Harry Conrad (sp law 1899-1900) Law Litchfield Ill
†*STYLES* Edward Anthony (e eng 1904-

- 8 BS) 306 W Washington St Cham-
paign Ill
STYLES Edwin B (e eng 1908-12 BS)
Eng Dept Memphis Terminal Co
Memphis Tenn
Sudbrink Roy Elliott (m eng 1907-8)
Beardstown Ill
Sudbrink Warren Clifford (ag 1904-6)
Virginia Ill
Sudduth Kenwood Titus (sp ag 1912-
13 Also U Chgo) Grain Merc 631
S Sixth St Springfield Ill
Sudduth Waldo Ballard (ag 1910-11)
Fin & R Est 305 Washington St W
Paris Ill
Sudro William Frederick (sc 1902-4
BS(Mich)'06) Chem 1117 13th St N
Fargo ND
Suffern Emmette Palmer (la jour
1912-) Stu R2 Atwood Ill
Sukumlyn Stephen Williams (la 1915-)
Stu Kief ND
Sulger Alden Harwood (ag 1915-
Also U Wis) Stu 215 N Seventh St
Terre Haute Ind
Sullins Thomas Byrns (su 1915 Also
McKendree Coll) Supt Schs Leban-
on Ill
Sullivan Besse Catherine (la 1905-6
Also Chgo Conserv Mus) Teach 4847
Langley Av Marengo Ill
SULLIVAN Charles Michael (e eng 1908-
12 BS) Sales Westinghouse Electric
& Mfg Co 1st Nat Bk Bldg Milwau-
kee (542 Farewell Av Apt 4)
Sullivan Mrs C M (see Fancher Hazel
E)
Sullivan Mrs Daniel (see Fitton Cath-
erine C)
Sullivan Mrs E H (see Case Lura M)
Sullivan Edna Francis (la 1915-)
Stu 311 E Springfield Av Champaign
Ill
Sullivan Ernest Lee (sp ag 1915-
Also Bolivar Ag Coll) Merc Harlow
Miss
†Sullivan Ethel Pierce (mus 1913-14
Also Kan St Nor) Hays Kan
Sullivan Francis James (sc 1910-11)
Gen Elect Co Schenectady NY
Sullivan Harry Stewart (arch eng
1910-11) Contr 404 N Main St Hope
Ark
Sullivan Iva Etta (lib 1903-4 Also
Ind U) Pub Lib Los Angeles
?Sullivan John James (e eng 1912)
4575 Cook Av St Louis
*Sullivan John Lawrence (acad 1890-
2) d Feb 25 1895 Mansfield Ill
Sullivan Nicholas Cyril (cer eng
1911-) Stu 4119 W End Av Chi-
cago
SULLIVAN Ward William (la 1909-11
AB g 1913-14 AM Also Kan St Nor)
Teach Ft Hays Kan Nor Sch Hays
Kan (R1(630) Gorham Kan)
Sullivan Will J (su 1911) Arch 629
Randolph St Champaign Ill
Sullivan William Jay (arch eng 1906-7
'11-12 Also Cor U) Arch 410 Pal-
ladio Bldg Duluth Minn
SUMAY Felix Jose (e eng 1907-10 BS)
C Eng Chascomis Argentine Rep SA
?SUMAY Oscar José (e eng 1906-9 BS)
E Eng c/o W R R Argentine Rep
SA
Sumberg Abraham (e eng 1906-8)
Merc Utica Ill
Summer Lela (Mrs T M Smith)(h sc
1906-8) Teach Auburn Ill
Summerfield Ned Lewis (la 1910-11)
Mgr Dept Store 15 Chestnut St Clo-
quet Minn
Summerhays William Arthur (e eng
1897-9) RR Storekeeper 1306 E 72nd
Pl Chicago
SUMMERS Abel Ross (e eng 1911-15
BS) Eng Century Electric Co St
Louis 210 E Springfield Av Cham-
paign Ill)
Summers Dean Whaley (sc 1909-10)
Dent 513 S Pine St Champaign Ill
SUMMERS Henry Elijah (BS(Cor)'86
Asst Prof Human Physiol U Ill 1893-
5 Assoc Prof do 1895-7) Prof Zool
& Entom Ia St Coll 1898- Ames Ia
Summers Henry Elmer (sp ag 1912-14
Also S Ill St Nor & Ewing Coll) Teach
Opdyke Ill
SUMMERS Lucius Wellborne (BS
(Clemson)'10 Asst An Husb U Ill
1910-11) Asst An Husb Ala Poly
Inst 1911- Auburn Ala (c/o J A
Summers Springfield SC)
†Summers Mrs Mary (su 1907 Also
Butler Coll) Homer Ill
Summers Sarah Charlotte (Mrs E B
Towl)(sp 1870-2) Home 2222 L St
South Omaha Neb
?Summers Waldo de Vere (ag 1910-11
Also London Coll Chem) 1007 Wright
St Champaign Ill
Summervill Kate (Mrs F C Fritz)(h
sc 1909-10 Also U Ia) Home 105
Vogel Av Ottumwa Ia
?Sumney David Long (e eng 1895-7)
1133 Seneca St Buffalo
Summitt James Levi (la 1915-) Stu
Pesotum Ill
Sumner William Thompson (acad 1893-
4 sp 1894-6) Law Jerseyville Ill
Sun Eu-lin (ag 1914- Also Tsing Hua
Coll) Stu 2023 Kalamora Rd Wash-
ington (Peking)
?Sundby John (sp ag 1908-9 Also Ag
Coll Norway) 610 W California Av

- Urbana Ill
Sundeen Esther Louise (Mrs W C Cutter) (acad sp 1909-10) Home Yorkville Ill
Sundeen Ruby Marie (la 1907-10 Also U Colo) Teach 1121 11th Av Moline Ill
Sundell Dean Harold (la com 1912-14) c/o Park Inn Mason City Ia
Sundell Roy Dehm (m eng 1913- Also Knox Coll) Stu Oneida Ill
Sunderland Archibald Henry (e eng 1894-6 Also W Point 1900) Mil c/o Adj Gen US Army Washington (Ft Monroe Va)
SUNDERLAND Emily Kingman (h se 1911-14 AB Also NW U) Dom Sc Sec YWCA Chattanooga Tenn (Delavan Ill)
Sunderland Frances (Mrs E J Albertsen) (su 1894) Teach Delavan Ill
Sunderland Glen Henderson (ag 1915-) Stu Golden Gate Ill
Sundt Joseph Marvin (acad 1905-7 Also NW U 1907-8) RR Engr AT&SF RR 902 National Av Las Vegas N Mex
Sunny Arthur Edward (la 1913-15) Sales 4933 Woodlawn Av Chicago
Suppes Edward Raymond (sp ag 1910-11) Ag Somonauk Ill
Suppes Elsie Mabel (la 1914-15 Also Knox Coll) Teach Somonauk Ill
Suppiger Albert Eugene (acad 1889-91) Stanton Tex
†*Supple* Guy Justin (l 1907-8) 417 Jackson St Danville Ill
Supple Mrs G J (see Lindley Jessie S)
Supple John Lamareaux (la 1912) Sales 442 N Jackson St Danville Ill
Supple Margaret (su 1912) Teach 422 N Jackson St Danville Ill
Supple Winifred May (h se 1911-12) Teach Springfield Ill (Deerfield Ill)
Surface Mrs H L (see Paddack Nettie)
Surface Harvey Adam (g 1893-4) St Zool Harrisburg Pa
SURMAN Hugo Ewold (e eng 1905-10 BS Also Blackburn U 1903-5) Div Eng c/o Ill Highway Dept Springfield Ill
Sursman Mrs Wm H (see Myers Winifred)
SURYIEH Izzet Basil (ag 1910-14 BS) Ag 1139 Eighth St Riverside Cal (Mansurah Egypt)
SUSSEX James Wolfe (e eng 1899-1903 BS) C Eng Peshastin Wash
Sussex Richard Henry (e eng 1905-6 '07-10 Also Hedding Coll) Ag Abingdon Ill
‡*Sutch* Armand Kredel (ag 1910-12 Also U Chgo) 10955 Wabash Av Chicago
Sutcliffe Constance (la 1914-) Stu 506 W Elm St Urbana Ill
Sutcliffe Dorothy (la 1913-) Stu 506 W Elm St Urbana Ill
SUTCLIFFE Emerson Grant (g engl 1912-14 AM '14 AB (Harv) '11 Lect Queen's U 1911-12) Asst Engl U Ill 1912- 506 W Elm St Urbana Ill
SUTCLIFFE Marjorie (la h se 1913-15 AB Also Simmons Coll) Dir YWCA Cafeteria Decatur Ill (506 W Elm St Urbana Ill)
SUTER Earl Ray (e eng 1910-14 BS) Sales Wise-Harold Elce Co New Philadelphia O (253 E High St)
†*Suter* Eliza (su 1904) 124 S Chicago Av Rockford Ill
SUTHERLAND Arthur Howard (AB (Grand Island) '99 PhD (Chgo) '09 Asst Phil U Wis 1907-8 Psych Gov Hospital Insane 1909-10 Instr Psych U Ill 1910-11 Assoc do 1911-14) Instr Psych Yale U 1914- New Haven Conn
‡*Sutherland* Charley (su 1905) c/o Mrs E Cresap Urbana Ill
Sutherland Edward W (e eng 1875-6 Also Ill Wes U) Law Peoples Bk Bldg Bloomington Ill
Sutherland Edwin Marion (e eng 1906-10) Chf Rd Insp Tech Dept Woods Motor Vehicle Co Chicago (2500 Cottage Grove Av)
SUTHERLAND George Fred (se 1911-13 AB g 1913-14 AM) Stu U Chgo Grand Island Neb
Sutherland Harold Hoyle (la 1913-14 ag 1915-) Stu McNabb Ill
SUTHERLAND John Bruce Jr (arch eng 1909-12 BS) C Eng R1(75) Wenatchee Wash
SUTHERLAND Leon Eugene (l 1906-11 LLB) Law 1019 Jefferson Bldg Peoria Ill
Sutherland Robert James (la cer 1914- Also Wis St Nor) Stu Bayley Av Platteville Wis
Sutherland Walter Edmund (la 1900-2 Also Armour Inst) Sales 514 Trenton Av Wilkesburg Pa (59 Bryant Av Chicago)
Sutherland Wilbor Mills (ag 1912-) Stu McNabb Ill
**Sutherland* William Stanley (la 1911-12 Also Grand Island Coll) Grand Island Neb (1007 W Illinois St Urbana Ill)
Suto Ko (se 1913-14) Niitus Japan
Sutter John Henry Jr (e eng 1898-9) Contr Eng 239 Forest St Winnetka

- III
 SUTTLE Clifford Bradley (e eng 1902-6 BS) C Eng 305 B Monterey Apts 43rd & Chester Av Philadelphia
 Sutton Clarence John (acad 1908-9) Bowen Ill
 Sutton Frank Howard (la 1912- Also Lewis Inst) Stu 3432 W Adams St Chicago
 Sutton George Washington (su 1908 BS(Austin)'98) Supt Schs Oakland Ill
 Sutton Harold Isaac (sp ag 1909-11) Plaster Contr 5414 Greenwood Av Chicago
 †Sutton John Thompson (sp 1873-6) 302 Elm St Urbana Ill
 Sutton Nora (la 1914-) Stu Oakland Ill
 †Sutton Ralph Telford (a&d 1906-7 sp 1909-10) Urbana Ill
 *Sutton William D (sp a&d 1899-1904) d July 1905 Urbana Ill
 Sutton William Henry (la 1913-) Stu 1209 Wylie St NE Washington
 Svitavsky Robert Ingersoll (e eng 1915-) Stu 1420 Douglas Av Racine Wis
 Swackhamer Chester Ray (se 1906-8 BS(Chgo)'10 MD(Rush)'13) Med 1044 Richmond St Los Angeles
 Swaim Donald Tyler (la com 1913-15 com 1915-) Stu 1230 N Gilbert St Danville Ill
 Swaim Earle Frank (la 1915-) Stu 4112 Prairie Av Chicago
 Swaim Mrs G R (see Burnap Lucile T)
 Swain Harold Waters (la 1911-12) 123 Elizabeth St Chicago
 Swam Harry Clifford (ag 1913-) Stu 612 N Center St Clinton Ill
 Swan Archibald Elmer (sp ag 1903-5) Ag R2 Waynesville Ill
 Swan Florence (su 1902 BS(Lewis Inst)) Head Home Econ Dept Valparaiso U (103 College Av Maroa Ill)
 Swan Grace Vernelle (Mrs Loraine Strubinger)(sp mus 1904-9 Asst Mus U Ill su 1915) Home Barry Ill
 Swan Lillian (su 1902&'06) Teach Indianapolis (Maroa Ill)
 Swan Walter Edward (acad 1909-10 sp e eng 1910-11) Ag Swift Current Sask Can (Maroa Ill)
 Swanberg Edmund DeForest (e eng 1914-) Stu Worthington Minn
 Swanberg Florence Pearl (Mrs C K Karr)(h sc 1907-9) Home Paxton Ill
 SWANBERG Floyd Ludwig (m eng 1898-1902 BS) Mfg 2207 Fulton Av Cincinnati
 Swanberg Hellena May (Mrs O J Putting)(la 1902-4) Home 129 N Glenwood Av Springfield Ill
 Swanberg Marion Goerz (la h sc 1914-) Stu 1339 W Adams St Chicago
 †Swango Jesse Hervey (sp ag 1904-5) Paris Ill
 SWANK Edith Ann (la h sc 1913-15 AB Also U Tex) Teach Paxton Ill (Houston Tex)
 Swank Judge Robert (acad 1900-1) Med Enid Okla
 †Swank Olive (acad 1906-8) Champaign Ill
 SWANNELL Arthur (la 1875-9 Cert BL 1914) Ret Merc 880 Court St Kankakee Ill
 Swannell Dan Gardner (se 1892-3 Also U Mich 1893-6) Ins Champaign Ill
 Swannell Frederick Wells (m eng 1904-6) Auto 153 N Indiana Av Kankakee Ill
 SWANNELL Horace Conrad (e eng 1907-12 BS) Alabama Power Co Birmingham Ala
 Swannell Mary (Mrs I E Cobb)(la 1886-7) Champaign Ill
 Swannell William Laurence (e eng 1910-13) M Eng & Merc Gas & Elec Co 880 Court St Kankakee Ill
 Swanson Amy Elmira (sp ed 1905-6 Also W Ill St Nor) China & Water Color Paint Augusta Ill
 SWANSON Arthur Emil (g econ 1908-9 AM '09-11 PhD AB(Augustana)'08) Prof Econ NW U 522 Church St Evanston Ill
 †Swanson August Frank (sp arch 1895-6) Peoria Ill
 Swanson Charles Adolph (acad 1898-9) New Windsor Ill
 SWANSON Claude Magnus (acad 1907-8 law 1910-14 LLB) Law Gibson City Ill
 SWANSON Elder Louisa (la 1906-10 AB) Teach 1101 Calumet Av Calumet Mich
 Swanson Ernest (l 1907-8 Also NW U) Shoe Merc Paxton Ill
 Swanson Frances Eleanor (la 1912-) Stu 514 S Mathews Av Urbana Ill
 SWANSON Frederick Curtis (la 1910-14 AB g 1914-15 AM) Stu Yale 514 S Mathews Av Urbana Ill
 †Swanson Ivar Roy (acad 1909-11 sp arch eng 1911-12) c/o J A Swanson 11015 Michigan Av Chicago
 Swanson Norvid Raymond (ag 1912-) Stu St Charles Ill
 Swanson Ralph Arthur (cer 1912-15) Stu c/o Barr Clay Wks Streator Ill (502 Daniel Av Champaign Ill)

- Swanson Ruth Pauline (su 1915- Also Millikin U) Teach 732 E Penn St Hoopeston Ill
- Swanson Sven Gustav (sp ag 1907-9 Also Greer Coll) Ag Potomac Ill
- Swanson William August (e eng 1913-) Stu U Chgo 7127 Drexel Av Chicago
- Swanzy John Howard (ag 1910-11) Ag Ridott Ill
- Swanzy Lucius Murray (ag 1878-9) Ag Ridott Ill
- Swarm Charles Anderson (su 1906 Also Austin Coll) Cash 1st Nat Bk Cul-lom Ill
- Swarm Geraldine (su 1915 Also Ill St Nor U) Teach H Sch Odell Ill (212 W Mulberry St Normal Ill)
- Swarm Paula (su 1915 Also Ill St Nor U) Teach H Sch Palestine Ill (212 W Mulberry St Normal Ill)
- SWART Harmon Veeder (e eng 1902-6 BS) Bonds & Ins 19 Liberty St New York (136 W Fourth Av Roselle NJ)
- Swart Mrs H V (see Coen Margaret D)
- Swarth Charles Jacques (sp 1880-1) Clk 828 Lafayette Pl Chicago
- Swarthout Elizabeth (Mrs W A But-ler) (la 1908-10) Home Fairchild Wis
- †Swarthout James P (la 1871-2) West Dresden Me
- †Swartout Cornelius (acad 1905-6 m eng 1906-9) Reynolds Ill
- Swartwout Edgar Chessman (ag 1912-) Stu 33 N Porter St Elgin Ill
- Swartwout Mina Louisa (Mrs Edward T Clissold) (sc 1890-1) Home 2222 Fairfax Av Morgan Park Ill
- Swartwout Nelson Rudolph (la 1915-) Stu 33 N Porter St Elgin Ill
- Swartz Mrs (see Lloyd Lottie E)
- SWARTZ Alexander Cuthbertson (e eng 1870-3 Cert BS&GE '78 Instr Arch & Math U Ill 1873-7) C Eng & Arch 1026 "R" St Fresno Cal
- Swartz Earl William (acad 1902-3 sp ag 1903-4) Ag & Bnk Matthews Mo
- Swartz Fay Wood (acad 1909-11 mus 1913-) Stu 801 S Vine St Ur-bana Ill
- Swartz Jake Carl (acad 1902-3) Mans-field Ill
- Swartz Jesse Wilmot (acad 1902-5 e eng 1905-8) E Contr 116 S Race St Urbana Ill
- Swartz Leon Frank (ag 1911-15) Ag Matthews Mo (801 S Vine St Ur-bana Ill)
- Swartz Mrs L F (see Bell Neva F)
- Swartz Mary Katherine (Mrs Thomas Carson) (la 1903-7 AB) Home 602 Stoughton St Urbana Ill
- Swartz Nelle Leona (Mrs G A Cooper) (sp mus & h sc 1906-10) Home Mat-thews Mo
- †Swartz Ralph (acad 1906-7) Finley Ill
- ?Swartz William Commodore (acad 1889-91 la 1894-5) Urbana Ill
- Swartz Wilmot (su 1904) Galesville Ill
- †Swartzell John Naylor (ry m eng 1908-9) Chevy Chase Md
- †Swazy Arthur Morton (e eng 1908-9 Also U Wis) DeKalb Ill
- Swaze Edward H (la 1879-81) Law Dow City Ia
- Swayne Ethel (Mrs H E Sanford) (la 1905-7) Home Duquoin Ill
- Swayne Juliet Robinson (Mrs J E Shirk) (sp mus 1903-6 Also Belmont Coll) Home Tipton Ind (Richmond Ind)
- †Swayze Fred Eugene (sp ag 1901-3) Salem Ill
- *Swearingen Clara (su 1914) d April 18 1916 Champaign Ill
- *Swearingen James David (gen 1868) d Champaign Ill
- Swearingen Jennie Lois (Mrs F W Schlorff) (acad sp mus 1907-8) Teach Dundee Manitoba Can
- Swearingen Lellia Fern (acad 1906-9 la 1913-14) Teach 602 E John St Champaign Ill
- Swearingen Paul Van (m eng 1915-) Stu 311 N James St Champaign Ill
- Swearingen Ralph Emerson (sp arch 1905-7) Arch Tulsa Okla
- †Swearingen William Roy (sp e eng 1907-8 Also Ky St Coll) Paris Ky
- Sweeney Mrs (see Roberts Myrtle I)
- Sweeney Arthur Frantz (la com 1914-15 com 1915-) Stu 1438 Cullom Av Chicago
- ?Sweeny Lawrence Dudley (sp hort 1909-10) 314 W Tenth St Kansas City Mo (San Francisco)
- SWEENEY Perry Jerome (e eng 1911-15 BS) Draft Rockford Elec Co 540 N Court St Rockford Ill
- SWEET Belle (lib 1902-4 BLS Also U Wis) Libr U Idaho Moscow Id
- Sweet Elijah Mandiville (acad 1895) Champaign Ill
- Sweet Frances D (Mrs Frances Smith) (sp 1891 '94-5) Home 5445 Wood-lawn Av Chicago
- †Sweet Harry Valmore (e eng 1905-6) 224 E Prospect St Kewanee Ill
- Sweet John Franklin (sp arch eng 1909-10) Treas Meade Co Meade Kan
- Sweet Leonard C (la 1871) d Cham-

- paign Ill
 Sweet Marvin Stone (su 1910 Also SW U) Teach Manuel Arts Hopkinsville Ky
 Sweet Orville Roberts (ag 1914-) Stu Sherman Ill
 *Sweet William Lorraine (1a 1898) d Champaign Ill
 SWEITZER Fred Earl (ag 1908-12 BS) Ag Morton Ill
 Sweitzer John Willard (acad 1909-11 sp law 1912-13) Ag R1 Morton Ill
 SWENEY Don (acad 1891-2 m eng 1892-6 BS) Master Mech CB&Q RR 450 Green St Ottumwa Ia
 Sweney Merle Arthur (1a 1914-15 g engl 1915- AB(Hedding)'14) Stu Prairie City Ill
 Swengel Mrs Clarence E (see McMunn Lockie M)
 Swengel Lloyd Raymond (su 1914 Also William & Vashti Coll) Teach Sherrard Ill (Neoga Ill)
 †Swenson Beatrice Lillian (Mrs V D Cronk) (lib 1903-4 Also Lewis Inst & U Chgo 2309 N Sawyer Av Chicago (869 Monroe St)
 SWENSON Bernard Victor (m & e eng 1889-92 BS ME '01 EE(Wis)'01 Instr E Eng U Ill 1893-5 Asst Prof do 1895-8 do U Wis 1898-05) Trans 175 Fifth Av New York (c/o Engineer's Club)
 Swenson Cara Frances (lib 1894 1903-4 AB(Rockford)'03) Sec 33 N Walnut St E Orange NJ
 Swenson Carl Elmer (m eng 1913-) Stu 6647 Kenwood Av Chicago
 SWENSON Edwin Henry (c eng 1909-13 BS) C Eng 2309 N Sawyer Av Chicago
 SWENSON Sidney Orin (e eng 1897-9 BS Also Armour Inst 1894-7) E Eng c/o Kansas City Terminal RR Co Kansas City Mo
 Swenson Wilhelm Arthur (g math 1912-13 AB(Augustana)'12) Teach Box 925 Gladstone Mich
 Swensson Earl Ebenezer (m eng 1915-) Stu Lindsborg Kan
 ?Swent James Waterman (acad 1907-10) 452 Hobart St Oakland Cal
 SWERN Perry Weston (arch eng 1907-11 BS) Arch 1519 Adams St Chicago (417 S Grove Av Oak Park Ill)
 *SWERN William Cook (arch 1881-5 Cert) d 1907 Chicago
 Swern Mrs W C (see Weston Abby)
 Swetlick John Thomas (ag 1909-10 Also Kan St Ag Coll) c/o C O Jones Invest Co 301 Commerce Bldg Kansas City Mo (3235 Benton Blvd)
 Swett Courtland Ritchie (ag 1915-) Stu 5214 Kenwood Av Chicago
 Swett Elwell Payson (m eng 1909-12) Sales & Mfg 5214 Kenwood Av Chicago
 SWETT Leslie Wells (min eng 1908-9 '10-14 BS) 174 New St Blue Island Ill (809 S Second St Champaign Ill)
 Swett Lewis Edward (ry e eng 1905-10) Mfg 33 34th St Brooklyn NY (2023 Bedford Av)
 Swett Lewis Wentworth (e eng 1912-) Stu 1177 N Third St Springfield Ill
 SWETT William Claude (acad 1904-5 c eng 1905-9 BS) Asst Eng Bridge Dept Ore Short Line Pocatello Id (380 Hastings St Elgin Ill)
 SWEZEY Anne Davies (lib 1900-3 BLS 1a 1904-5 '06-8 AB Order Asst Lib U Ill 1904-5 Bind Asst do 1905-8 Bind Libr do 1908-10) Libr Pub Lib Salem Ore
 Swezey Rosewell Beal (m eng 1904-6 Also Colo Sch Mines) Invest 1235 Alameda Dr Portland Ore
 Swick Mrs (see Craw Nellie E)
 Swick Curvella H (1a 1913-15 com 1915-) Stu Galton Ill
 Swick Mary Ethel (acad 1910-11 sp 1a 1911-12 1a 1912-15 AB g philos 1915-) Stu 504 S Market St Urbana Ill
 Swick Nellie May (1a 1912-) Stu 504 S Market St Urbana Ill)
 Swickard Clinton Daniel (sc 1910-12 Also U Chgo) Stu Rush Med Coll Newman Ill
 Swickard Earl Oscar (1a com 1911-13) Clk Newman Ill
 Swickard Niza Ethel (su 1914) Stu Ill St Nor U Newman Ill
 Swift Charles Clyde (c eng 1896-9 Also Mich Coll Mines 1900-1) Gen Supt La Salle County Carbon Coal Co 425 Wright St La Salle Ill
 Swift Donald McLeod (e eng 1910-12 Also Ober Coll) Acct 5250 Prairie Av Chicago
 SWIFT Elizabeth Andrews (1a 1905-9 AB) Stu U Chgo 5832 Blackstone Av Chicago
 Swift Gertrude Lucile (1a h sc 1914-) Stu R1 Streator Ill
 Swift Gertrude Thayer (1a 1910-11) At home 1661 M St Fresno Cal
 Swift Helen (Mrs W S Mayne)(sp h sc 1909-10) Home 134 W Washington Av Council Bluffs Ia
 Swift Lewella Pooler (Mrs J C Forkner)(1a 1910-11 Also Fresno Nor) Home Van Ness Blvd Fresno Cal
 Swift Lola Ernesta (g zool 1915- AB (Mt Morris)'11) Stu De Kalb Ill

- Swift Ross Hamilton (sp ag 1908-9)
Ag Waterman Ill
- SWIGART Alta Caroline (la 1905-10 AB
lib 1913-) Stu 610 Park Av Cham-
paign Ill
- Swigart Clara (Mrs de Windt)(nuss
1909-10) Home Oconomowoc Wis
- Swigart Faith Gretchen (la 1913-)
Stu 610 Park Av Champaign Ill
- SWIGART Lois Edna (la 1903-8 AB)
828 Park Av South Bend Ind
- Swigart Wanda Beryle (la 1913-14)
Teach Farmer City Ill
- Swigart Wayne Hugh (sp ag 1913)
Ag 828 Park Av South Bend Ind
- ?Swigert Arthur Woodward (acad
1887-91) Springfield Ill
- Swigert Blanche Belle (sp la 1912-
Also W Ill St Nor) Stu Rapatee Ill
- Swindler Henry (la 1914-15 com
1915-) Stu Magnolia Ill
- Swindler Rollin Leland (ag 1913-)
Stu Magnolia Ill
- Swinford John Newton (gen 1868)
Lumber Higden Ark (Paxton Ill)
- †Swing Lillian May (su 1907) Mason
City Ill
- †Swingle Earl Houghton (sp ag 1907-
9) Athens Ill
- SWISHER Charles Lee (acad 1904-5 se
1905-9 AB AM(Mich)'13) Ed 317
College Av Ithaca NY (Wellington
Ill)
- SWISHER Ele D (la 1908-10 AB Also
NW U) Min McAllister Mont
- Swisher Mrs E D (see Martin Arselia
B)
- Swisher Jacob Armstrong (sp law
1905-9) 626 S Capitol St Iowa City
Ia
- *Swisher Riley (ag 1868-71) d Ross-
ville Ill
- Swisher Samuel Porter (sp ag 1903-5)
Ag R36 Mendota Ill
- SWISHER William James (e eng 1905-
10 BS) Instrumentman IC RR 1000
Central Station Chicago (Mendota
Ill)
- SWITS Francis Howard (la 1906-10
AB) Sec Austin Community YMCA
506 N Parkside Av Chicago (5350
W Madison St)
- Swits Marguerite Maud (la 1912-
Also Ind St Nor) Stu 1422 N Sev-
enth St Terre Haute Ind
- SWITZER Charlotte (la 1881-5 Cert
BL'14) Teach 608 Church St Cham-
paign Ill
- Switzer Ernest Absalom (acad 1898-9
ag 1899-1900 Also DePauw U) Ag &
Stock Farina Ill
- Switzer Francis A (e eng 1904-6 Also
W Ill St Nor) C Eng 725 E Carroll
- St Macomb Ill
- *SWITZER Gertrude (Mrs H Peddicord)
(la 1874-7 BL) d Champaign Ill
- SWITZER Grace Ellen (lib 1903-4 AB
PhB(la)'02) Suite 3 924 E 150th
St Cleveland (618 Garden St Bel-
tingham Wash)
- Switzer Myrtle Aurella (Mrs W A
Brown)(acad 1904-6) Home Farina
Ill
- Switzer Ralph Booth (acad 1913-14
Also W Ill St Nor) Ag 408 S Dudley
St Macomb Ill
- Switzer Robert Mortimer (l 1899-1902
AB(Knox)'99) Edit 337 Hamp-
shire St Quincy Ill (206 N 24th St)
- Switzer Theodore Ernest (sp law 1911-
14 Also W Ill St Nor) Law Ofc
725 E Carroll St Macomb Ill
- SWITZER Vincent Westfall (e eng 1905-
7 BS Also Pur U) Sales Mgr Ben-
ton Harbor Mich (617 Ferry St La-
Fayette Ind)
- †Swope Harrison Asbury (acad 1905-6
e eng 1906-8) R2 Buda Ill
- SWOPE Russel Claude (la 1911-15 AB)
Acet Deloit Plender & Griffiths 1857
205 S La Salle St Chicago (388 In-
diana Av Kankakee Ill)
- Swormstedt Leroy (m eng 1915- Also
U Ohio St) Stu 106 S Romine St
Urbana Ill
- *Swyer David Edwin (sp 1868-71) d
Belleville Ill
- Sy Albert Philip (se 1890-3 BS'94
g 1894-5 '98-9 MS PhD(Buffalo)'08
Instr Chem U Buffalo 1895-8 Asst
Chem U Ill 1898-9 Asst Prof Chem
U Buffalo 1899-1900 Chf Chem Ord
Dept US Army 1900-4) Prof Chem
U Buffalo 1904- 219 Crescent Av
Buffalo NY
- †Syford Charles C (ag 1871-5) Ros-
coe Ill
- Sykes James Thornburn (ag 1910-12)
Ag American Falls Id
- Sykes Webster R (sp ag 1912-14) Ag
Baylis Ill
- Sylvester Edmund Lewis (e eng 1890-
3) Gen Bldg Contr 131 S Highland
Av Aurora Ill
- Symns Mrs P K (see Pincomb Hel-
ena)
- †Symons Lillie Gertrude (sp mus 1910-
11) Mazon Ill
- SYMONS Thomas Augustus (acad 1906-
7 ag 1907-12 BS) Ag 422 Jennings
St Bantlesville Okla
- SYPE George (la 1901-5 AB Instr
Physics su 1906) Instr Austin H Sch
147 N Humphrey Av Oak Park Ill
- †Szabo Andrew J (l 1909-10) R5
Streator Ill

- Sze Ying Tse-yu (g chem eng 1910-11 BS (Mass Tech) '14) Stu Col U c/o Gov Inst Tech Shanghai China
- ?Szivickis Pranis (sp ag 1911-12 Also Valparaiso U) 301 E 115th St Chicago
- Tabaka* Albert James (acad 1895-6) Dep Game & Fish Warden Ivesdale Ill
- Taber Bayard Freeman (arch 1909-13) Arch 509 Clay St Cedar Falls Ia
- Taber George Bernard (ag 1910-11) Merc Pawpaw Ill
- Taborn William Edgar (su 1910 Also S Ill St Nor) Teach 123 N Linden St Duquoin Ill (Carrier Mills Ill)
- Tack William (c eng 1909-10) Trav Audit Manilla Ia (Savanna Ill)
- ?Tackaberry Elijah (ag 1869-71) Dorset Ill
- Tackett Dora Melissa (Mrs C H Nogle) (sp 1900-1) Home 502 W Healy St Champaign Ill
- *TACKETT William C (acad 1887-8 se 1890-4 BL) d Feb 5 1897 Chicago
- Taddey Alfred Carl (sp arch eng 1907-9 Also Colo Coll 1905-6 & U Wis 1906-7) Arch Eng Inspect Bldgs Dept 8 30th St Milwaukee
- TAFF Albert Edgar (l 1902-3 LL B Also Bushnell Nor) Law 638 N Main St Canton Ill
- *TAFT Don Carlos (AB (Amherst) '52 Asst Prof Geol U Ill 1871-2 Prof Geol U Ill 1872-82) d April 1 1907 Chicago
- TAFT F A (sc 1878-82 BS) Ranch Cupertino Cal (669 Miller Av San Jose Cal)
- Taft Frank Harvey (m eng 1887-8 '90-2 '98-9) Gov 929 Kirkwood Blvd Davenport Ia (401 W Clark St Champaign Ill)
- Taft Mrs F H (see Stevens Rollie)
- TAFT Lorado (la 1875-9 BS g nat hist 1879-80 ML) Sculptor 6016 Ellis Av Chicago
- Taggart Anna (la 1897-9 AM (Shurtleft)) Teach Murphysboro Ill
- Taggart Clementine (la 1915- Also Simmons Coll) Stu 824 Bowman St Wooster O
- **Taggart* Elden L (acad 1877-8) d in Nebr
- TAGGART Frank Jr (ag 1911-14 BS) 826 E Bowman St Wooster O
- Taggart James E (ag 1878-9) Ag Freeport Ill
- Taggart James Smith (acad 1880-81 ag 1881-3) Auto 613 Garden City Av Garden City Kan
- †*Taggart* Jeannette (acad 1909-10) 308 E Main St Galesburg Ill
- Taggart John Findlay (la 1913-15 ag 1915-) Stu 824 E Bowman St Wooster O
- Taggart Margaret Wallace (Mrs H R Smith) (su 1910-13 AB (Western) '06 AM (Wooster) '07) Home 824 E Bowman St Wooster O
- †TAGORE Rathindra Nath (ag 1906-9 BS g 1909-13) 6 D N Tagores Lane Jorosanko Calcutta India
- Tai Fang Lan (su 1915 Also U Wis) Shasi China
- †Tait Benjamin Franklin (acad 1894-5 la 1895-7) c/o U Club Chicago (925 N Main St Decatur Ill)
- Tait Daniel Webster (acad 1891-2 ag 1892-3) Merc Decatur Ill (Macon Ill)
- Tait Mrs William G (see Sawyer Ida E)
- Takahashi Heitaro (la 1914- Also William Jewell Coll) Stu 314 Washington St Seattle
- TAKAHASHI Mitsutaka (e eng 1912-13 MS BEE (Tokyo Teach) '04 E Eng Mitsui Bussan Kaisha Tokyo Japan (42 Waseda Minainicho Ku Ushigome Japan)
- †Takashima Kentoku (la 1913-14) Also Hosei Coll) Tokio Japan
- TAKETA Shiro (eng 1913-15 BS Also U Colo) 4724 Magoun Av East Chicago Ind (Hiroshima Japan)
- TALBERT Harold Arthur (la com 1911-15 AB) Sales Corresp Goodyear Rubber Co Akron O (Franklin St Garrett Ind)
- TALBOT Arthur Newell (c eng 1877-81 BS '84-5 CE DSe (Pa) '15 Asst Prof Eng & Math U Ill 1885-90) Prof Mun Eng & T&AM U Ill 1890- 1013 W California Av Urbana Ill
- Talbot Mrs A N (see Hammet Virginia M)
- TALBOT Carrie E (Mrs T R Miner) (la 1897-1901 AB) Home R4 Wellman Ia
- Talbot Charles W (la 1870-2 MD (Rush) '83) Med Lake Villa Ill
- *Talbot George Shuttleworth (c eng 1885-8) d August 1888 Cortland Ill
- Talbot George Winfred (la com 1905-7) Bnk DeKalb Ill
- Talbot James (ag 1915-) Stu 901 Second Av Sterling Ill
- TALBOT Kenneth Hammet (c eng 1905-9 BS) Asst Eng Universal Portland Cement Co 522 Frick Bldg Pittsburg Pa
- †Talbot Louis Jr (su 1911 Also S Ill Nor) Freeburg Ill
- Talbot Mary Helen (Mrs H J Mitchell) (su 1906 Also N Ill St Nor) Home 314 Buell Av Joliet Ill
- TALBOT Mildred Virginia (la 1908-12

- AB Also Pratt Inst 1913-14 & NY Sch Ap Art 1914-15 & Teach Coll Col U) Teach Okla Coll Ag & Meeh Arts 308 West St Stillwater Okla (1013 W California Av Urbana Ill)
- Talbot Rachel Harriet (la 1914-) Stu 1013 W California Av Urbana Ill
- ?Talbot Robert Maitland (acad 1908-10 la com 1910-11 Also Chgo Law Sch) 4860 N Paulina St Chicago
- Talbot Roy Maxwell (m eng 1901-2 Also U Wis) c/o Insp Gen Customs Peking China (DeKalb Ill)
- Talbot Mrs Samuel M (see Garwood Janet)
- Talbot Timothy Ralph (la 1901-2 Also Knox Coll) c/o Republic Steel & Iron Co San Francisco (Cambridge Ill)
- TALBOT Warren (la 1907-10 AB Also NW U 1906-7) Corresp Dept Sears Roebuck & Co 3210 Arlington St Chicago (Roberts Ill)
- Talcott Mancel (la com 1909-12 Also Racine Coll) Cost Acct Amer Steel & Wire Co 611 Sheridan Rd Waukegan Ill
- Talein Berthae Wetterlund (la 1913-14) Stu U Mich Ishpeming Mich
- Taliaferro Marguerite Stanley (su 1915 Also Knox Coll) Teach Milford Ill (212 E Cherry St Watseka Ill)
- Tallmadge Chester Livingstone Jr (la 1915-) Stu 37 Wall St New York
- †Tallmadge Floyd Carlile (sp law 1905-6) Geneva Neb
- Tallman Eugene Dwight (sp e eng 1899-1900) Mach 2108 S Springfield Av Chicago
- TALLYN Louis Liston (acad 1896-7 c eng 1897-1901 BS) Supt DLW RR Water Service 700 Harrison Av Scranton Pa
- Tamari Kizo (sp sc 1886-7 MS(Mich Ag) Also Imperial Tokyo U) Pres Kagoshima Higher Sch Ag & Forestry Kagoshima Japan
- Tang Sung (su 1915 Also U Wis) Changsha China
- TANIYAMA Sadakichi (c eng 1907-9 BS Also U Colo) Eng c/o Amer Trading Co Tokyo Japan (Kojimachi Ku Tokyo Japan)
- ?Tannatt Eben Tappan (m eng 1884-6) Walla Walla Wash
- Tanner Clarence (sp ag 1908-9) Ag R2 Sugar Grove Ill
- TANNER Florence Mae (Mrs J E Aekert) (la 1907-12 AB Also N Ill St Nor) Home 1422 Poyntz Av Manhattan Kan
- TANNER Fred Wilbur (g chem 1912-14 MS BS(Wes)'12) Asst Bacteriol U Ill 1913- 601 W Oregon St Urbana Ill (Warsaw NY)
- Tanner Harry W (sp ag 1907-8) Ag R1 Aurora Ill
- *Tanner John R (Trustee 1897-1901 Clk Cire Ct 1872-6 St Sen 1880-3 US Marshal S Dist Ill 1886 Asst US Treas Chgo 1892-3 Gov Ill 1897-1901) d May 23 1901 Springfield Ill
- †Tanner John Riley (arch 1912-14 su 1915) Stu U Pa Flora Ill
- Tanner Rudolph Harrison (sp ag 1915-) Stu R4 Kankakee Ill
- Tanner Thomas (arch eng 1912-15 Feb 1916-) Stu 106 W Seminole St Dwight Ill
- Tannesen Harvey Allen (c eng 1911-12) Chem Iron River Mich
- TANOBE Stefan Fugta (g se 1911-14 MS BS(Knox)'11) Physicist Elect Measurements 1348 Union St Schenectady NY (Tokyo Japan)
- Tanquary Elmer Shrader (sp mus 1906-8 Also Vincennes U) Teach Mus Lawrenceville Ill
- Tanquary John Hansford (se 1909-12 Also S Collegiate Inst) Phar Albion Ill
- TANQUARY Maurice Cole (se 1905-7 AB g 1907-8 AM 1908-12 PhD Also Vincennes U Asst Entom U Ill 1908-12) Instr Entom Kan Ag Coll 1912-) Explorer Crocker Land Expedition Lawrenceville Ill
- Tanquary Pearl (acad 1909-11) Nurse St Louis Mo (c/o J H Tanquary Albion Ill)
- ?Tanton Francis (su 1906 Also Grad Call Inst) Alvinston Ont Can
- Tanton Glenwood Charles (la 1913-15 ag 1915-) Stu Washington Ill
- ?Tanton Mrs Jennie Ruthven (su 1906 Also McDonald Inst) Alvinston Ont Can
- TAO Wen Tsing (g pol se 1914-15 AM AB(NY)'14) 930 W Illinois St Urbana Ill (395 Ma cha cheao Nanking China)
- TAPPING Charles Hawley (arch eng 1910-15 BS) Asst Estimator Wm Allen Son & Co 1109 Knoxville Av Peoria Ill
- ?Tarbell Fred Foote (acad 1907-8 Also Wabash Coll) 211 S Lafayette St South Bend Ind
- TARBLE Charles Nelson (ag 1910-13 BS Also E Ill St Nor) Ag Martinsville Ill
- Tarble Myron J (eng 1890-4) City Eng 327 Plum St Aurora Ill
- Tarbox Robin James (ag 1915-) Stu 602 W Nevada St Urbana Ill
- TARFLINGER John W (Asst in Foundry U Ill 1907-9) Janitor Orlando Apts 206 N Race St Urbana Ill

- Targett Stanley Elmer (sc 1907-8 Also Rensselaer Poly) Mere 175 Bridge Av Cohoes NY
 TARNOSKI Alexander Stephen (acad 1906-7 arch eng 1907-10 '13-15 BS) Constr Dept Standard Oil Co 72 W Adams St Chicago (1810 Humboldt Blvd)
 TARNOSKI Edward Romaine (c eng 1903-7 BS) Supt Constr 1100 72 W Adams St Chicago (1810 Humboldt Blvd)
 TARNOSKI Paul Thaddeus (chem eng 1903-7 BS) Treas & Mgr Chem & Eng Co 308 Dearborn St Chicago (1810 Humboldt Blvd)
 Tarr Steven George (e eng 1910-11) Clk R41 Earlville Ill (Pawpaw Ill)
 TARRACCIANO Alexander Eli (e eng 1911-14 BS Also Lewis Inst) Eng Western Elect Co 734 W Ohio St Chicago
 †Tarrant Floyd Hillabrant (su 1907) 6440 Kenwood Av Chicago
 Tarrant William Henry (sp c eng 1895-8 e eng 1898-9 Also Ohio Nor U) C Eng & Contr 6440 Kenwood Av Chicago
 Tartt Harry Maurice (arch eng 1905-6) Clk 3620 St Louis Av St Louis (Edwardsville Ill)
 †Tasaka Hidijii (acad 1908-9) Oaska Japan
 TATARIAN Bedros (acad 1882-4 sc 1883-7 BS) Chem Ariz Ag Coll Tucson Ariz (128 N Main St Los Angeles)
 Tate Charles Mitchell (la 1870-3) Ag & Soc Serv 2215 Fulton St Berkeley Cal
 Tate Everette Lewis (m eng 1894-5) Hort Adrian Ore (Pontiac Ill)
 TATE Fred Reeves (la 1907-10 AB law 1912-13) Law 339 Staples Bldg Billings Mont (509 S Fourth St Champaign Ill)
 TATE Harry Lawson (la 1907-11 AB) Prin H Sch Plano Ill (Vandalia Ill)
 TATE James Alfred (sp ag 1909-10 ag 1910-14 BS Also Chillicothe Nor) Ag LaJunta Colo
 Tatge Albert William (l 1909-11) Clk 6245 S Hermitage Av Chicago
 †Tatman Frank (acad 1893-4) Farmer City Ill
 Tatsch Walter Karl (c eng 1914-) Stu 3642 Greenview Av Chicago
 Taubeneck Victor Everett (e eng 1912-13 '15-) Stu West Union Ill
 Taulbee Horton Mills (c eng 1914-15 ag 1915-) Stu Hillsboro Ill
 TAWNEY Guy Allan (PhD(Leipzig) '96 Prof Phil Beloit Coll 1897-1907 Lect Phil Col U 1906-7 Asst Prof Phil U Ill 1907-8) Prof Phil U Cin 1908- 354 Thrall Av Cincinnati
 Tawney Mrs G A (see Busey Marietta R)
 Taylor Albert Berry (sp ag 1900-2) Plumber 307 Mason St Normal Ill
 Taylor Amos Lovejoy (su 1915 Also U Chgo) Prin H Sch Farmersburg Ind
 Taylor Arthur Cullen (su 1912&13 Also U Cin) Mech Draft 1928 Auburn Av Cincinnati
 Taylor Ashley Breckenridge (c eng 1907-9) RR C Eng 800 Franklin St Alton Ill
 Taylor Benjamin Franklin (la 1915-) Stu Lacon Ill
 Taylor Blanche (Mrs Wilbert Dowson) (sp mus 1905-7) Home 905 Grant St Danville Ill
 Taylor Charles Bagwell (eng 1913-15) c/o Manistee Iron Wks Manistee Mich (73 Magill St)
 Taylor Charles Bayard (la 1875-8 DD (Ill Wes) '02 LLB(Standard Coll Law) '13) Ret Mintr 803 W Main St Urbana Ill
 †Taylor Charles Roy (m eng 1899-1900) Champaign Ill
 Taylor Clemmer (Mrs C C Andrews) (acad 1888-9) Home Oakwood Ill
 Taylor Mrs C E (see Stewart Martha)
 Taylor Mrs D P (see Miller Fanny E)
 TAYLOR Dalle Alice (acad 1898-9 la 1899-1905 '07-8 '10 AB '10-11) Teach 618 W Main St Decatur Ill (311 E Daniel St Champaign Ill)
 †Taylor David (l 1902-3) 4205 Princeton Av Chicago
 Taylor Earl Glyde (l 1906-7) Merc Kewanee Ill
 Taylor Mrs Edith Crater (su 1912 BS (Valparaiso) '09) Teach Grayslake Ill (Braceville Ill)
 Taylor Edwin George (la com 1914-15 com 1915- Also Ia Wes U) Stu 210 S Garfield Av Burlington Ia
 Taylor Elizabeth Boyes (su 1912) Teach Falmouth Ky (1013 W Illinois St Urbana Ill)
 Taylor Ellis Roscoe (la 1908-10) Sales Mgr 612 N Parkside Av Chicago
 TAYLOR Elsie Mae (Mrs O S Fisher) (sc 1900-2 '02-4 AB) Home Apt 207 Fontset Cts 14th & Fairmount Sts Washington
 TAYLOR Estes Park (BS(Colo Ag) '02 Asst Entom & Dept Hort Insp U Ill 1904-6) Hort Exten Dept U Id Boise Id
 Taylor Mrs E P (see Waldo Marie L)
 TAYLOR Ethel Nichols (Mrs D F Higgins) (la 1902-4 '07-9 AB) Home c/o Amer Legation Peking China (747 N Jefferson Av Loveland Colo)

- TAYLOR Everett Harvey (sc 1909-13 AB MS '15) Res Chem Mellon Inst Pittsburgh (Lancaster Wis)
- Taylor Fay Arba (su 1913) 203 S Broad St Urbana Ill
- Taylor Ferdinand James (su 1912 BS (Valparaiso) '09 AB (do) '10) Supt Schs Braceville Ill
- Taylor Frank Morchouse (sp ag 1906-8) Ag New Berlin Ill
- TAYLOR Fred Coe (c eng 1903-7 BS) Mgr Insulation Dept St Louis Branch H W Johns-Manville Co 5633 Julian Av St Louis
- Taylor Fred Nehemiah (su 1900) Supt Schs Aledo Ill
- Taylor Frederiek Dan (acad 1892-5) R Est 517 Chamber Commerce Bldg Chicago (New Berlin Ill)
- Taylor Mrs G G (see Haas Grace Ann)
- †Taylor Garvin Porter (la com 1908-9) 313 John St Champaign Ill
- †Taylor George Alexander (1 1903-10) Propr Cleaning & Pressing Shop 621 S Wright St Champaign Ill
- Taylor George F (acad 1883-4) Law Effingham Ill
- TAYLOR George Graham (la 1901-4 AB LLB (John Marshall Law Sch) '08 Also U Wis 1911-12) Law & Teach 228 E Central Av Highland Park Ill
- Taylor Mrs George G (see Miller Frenna J)
- Taylor George Terry (eng 1893-4) Ag R11 Urbana Ill
- Taylor Gertrude (h sc 1907-11) Mgr H Sch Cafeteria E Aurora Ill (275 Fox St)
- Taylor Gouverneur Warran (su 1907 Also W Ill St Nor) Prin Dubois Sch 217 N Amos Av Springfield Ill
- Taylor Grace DeEtte (ag h sc 1913- Also Mo Wes U) Stu West Plains Mo
- Taylor Guy Clifton (la com 1909-11 Also NW U) Mere Assumption Ill
- Taylor Harold Albert (ag 1914-15) R Est 4504 Washington Blvd Chicago
- Taylor Harriet Agnes (sp la 1907-8 BA (Ober) '09) Teach Oberlin O
- Taylor Harry (su 1902 & '03 Also S Ill St Nor) Prin H Sch Harrisburg Ill
- Taylor Harry Homer (e eng 1907-9 Also Ia St Coll) E Eng Waterhouse Trust Co Honolulu HI (422 N 11th St Oskaloosa Ia)
- Taylor Harry Yates (sp ag 1908-10) Ag Pawnee Ill (New Berlin Ill)
- TAYLOR Hazel Emma (h sc 1909-13 BS Also Lewis Inst) At home 4504 Washington Blvd Chicago
- Taylor Heber Charles (su 1913 & '14 Also Ind St Nor) Dir Man Tr Charleston Ill
- TAYLOR Helen Mary (Mrs J K Bush) (la 1900-2 AB Also Ill St Nor U Instr Rhet U Ill 1903-4) Home 5036 21st Av NE Seattle
- Taylor Henry L (sp 1869-70) Wenona Ill
- TAYLOR Horace (acad 1882-3 la 1883-7 Cert) Art 705 Fisher Bldg Chicago
- Taylor Horace Albert Jr (sp law 1911-13) Law 3 N 14th St St Louis
- Taylor Howard L (sp 1869-70) Ret 784 E Court Kankakee Ill
- Taylor Inglis Mitchell (la 1914-) Stu 212 E Church St Harrisburg Ill
- Taylor James Ernest (sp ag 1906-7 Also Barnes U & Marquette U VS (Toronto) '08) Med Dresden Tenn (Cisne Ill)
- Taylor Jay Corydon (su 1904 acad 1905-7) Merc 711 W Washington Blvd Urbana Ill
- Taylor Mrs Jay C (see Stephenson Bessie K)
- Taylor Jessie Edna (su 1911 Also Lewis Inst & U Minn) Teach Mazon Ill
- ?Taylor John F (acad 1880-1 c eng 1881-4) Taylor Ill
- †Taylor John Lewis (la 1868) Urbana Ill
- TAYLOR John Orlo (eng 1899-1904 BS) E Eng Fred J Postel & Co 705 Fisher Bldg Chicago
- *TAYLOR John W (c eng 1884-8 BS) d Dec 26 1901 E St Louis Ill
- Taylor Joseph Walkinshaw Jr (sp eng 1903-6) Asst Mgr RR Supply Permanent Exhibit 1200 Kaspen Bldg Chicago (4100 Calumet Av)
- Taylor Kathleen (la h sc 1915- Also Western Coll) Stu 217 W Poplar St Harrisburg Ill
- Taylor Laurence Righter (la 1915- Also Hiram Coll) Stu 28 Downey Av Indianapolis
- Taylor Lee Steward (c eng 1903-5) RR C Eng Maxwell Tenn
- *Taylor Lewis James (acad 1897-8) d Nov 22 1912 Springer N Mex
- TAYLOR Lilian Catherine (ag 1913-15 BS Also U Chgo & Mich St Nor Sch) Teach Kalispell Mont (212 Teal Lake Av Negaunee Mich)
- Taylor Loren Emmerson (la 1913-14 law 1915-) Stu 409 Gilbert St Danville Ill
- Taylor Lydia Royse (su 1913) Teach 4534 Cottage Av St Louis
- ?Taylor Maggie Louise (acad) 805 Wright St Champaign Ill
- TAYLOR Marcus Prevost (c eng 1909-13 BS) C Eng Des Plaines Ill (800 Franklin St Alton Ill)
- TAYLOR Margaret (su 1907 & '08 & '09

- &'10 &'12 la 1913-14 AB Also Chgo
Nor) Teach 342 Normal Pky Chi-
cago
- Taylor Max (la 1913-) Stu Pryor
Okla
- TAYLOR Milo Cornelius (c eng 1911-15
BS) City Eng El Paso Ill (5226
Harper Av Chicago)
- Taylor Morris R (sc 1912-13) Stu De
Pauw U 1934 Magazine St Louis-
ville Ky
- †Taylor Muzetta Annie (h sc 1909-11)
2110 Sycamore St Cairo Ill
- TAYLOR Nellie Florence (la 1906-8 AB
Also Chgo Nor) Teach 25 S Indi-
ana Av Tuscola Ill
- Taylor Norris Onslow (la 1914-) Stu
251 E Wells St Geneseo Ill
- Taylor Paul (acad 1908-9) Law Effing-
ham Ill
- Taylor Mrs R E (see Eyman Mary E)
- †Taylor Ralph Bridgeman (e eng 1912-
13) 10407 Westchester Av Cleveland
- Taylor Ralph Mac (sp c eng 1904-5)
C Eng Moline Ill
- Taylor Raymond Arthur (e eng 1907-
10) Sec & Treas Maywood Mfg Co
401 N Fourth Av Maywood Ill (904
S 14th St Burlington Ia)
- Taylor Robert Duncan (c eng 1906-7)
Ag Clarksdale Ill
- †Taylor Rose Elizabeth (sp 1910) 6108
Colorado Av St Louis
- Taylor Ross Wallace (arch 1912-13
'15-) Stu Bement Ill
- Taylor Roxie Lelah (su 1914 Also Ind
St Nor) Teach La Fayette Ind (Bat-
tle Ground Ind)
- TAYLOR Roy Elmer (ag 1903-8 BS) Ag
Kerrick Ill
- Taylor Mrs R E (see Murphy Grace E)
- Taylor Roy II (ag 1914-) Stu Bis-
marck Ill
- TAYLOR Ruth Beatrice (Mrs E W
Wagenseil) (la 1901-5 AB g 1905-6
AM Asst Rhet U Ill 1905-7) Home
5766 E Circle Av Norwood Park Chi-
cago
- TAYLOR Scott Champlin (chem eng
1908-13 BS g 1913-'15 MS) Asst
Chem U Ill 1913- 304 E Daniel St
Champaign Ill (Bement Ill)
- Taylor Stanley George (e eng 1907-8
Also Ill Wes U) Installing Cen Ofc
Tel Apparatus Western Elect Co (c/o
Dr J B Taylor Eugene Ore)
- Taylor Thomas C (ag 1914-) Stu
West Plaines Mo
- Taylor Thomas Henry (l 1912-13 LL
B(Ohio)'14 Also U Mich) Law 441
W Main St Geneseo Ill
- TAYLOR Thomas Smith (AB(Yale)
'06 PhD(do)'09 Asst Physics U
- Yale 1907-9 Instr Physics U Ill
1909-12 Instr Physics Yale U 1913-
15) Asst Prof Physics Yale U 1915-
New Haven Conn (282 Willow St)
- Taylor Mrs T S (see Rietz Nellie M)
- *TAYLOR Thomas Varence Jr (la 1895-
7 l 1904-6 LL B) d Feb 9 1909 Ur-
bana Ill
- Taylor Townsend John (eng 1913-14)
Stu Pur U 205 W Fourth St Owens-
boro Ky
- Taylor Virginia Randolph (Mrs E J
Haase) (la 1904-6) Home 248 Wis-
consin Av Oak Park Ill
- ?Taylor Walter Grant (la 1896-7) 153
LaSalle St Chicago
- TAYLOR Ward Hastings (la 1908-10 AB
g 1910-13 AM Also W Ill St Nor Asst
Math U Ill 1910-12) Instr S Ill St
Nor Carbondale Ill (Avon Ill)
- ?Taylor Warren (su 1910&'11) Ur-
bana Ill
- ?Taylor William Ground (acad) Urbana
Ill
- TAYLOR William Lincoln (ag 1908-12
AB g 1912-13 BS) Land Arch Lan-
caster Wis
- Taylor William Mitchell (ag 1910-15)
Ag Colon Mich
- ?Taylor William O (ag 1870-1) De-
catur Ill
- Taylor Willis Reed (sp ag 1906-7)
Merc 74 E University Av Champaign
Ill
- ?Taylor Wilson (sc 1892-3) Urbana
Ill
- Taylor Winfield Carroll (ag 1905-8)
Purchas Agt Standard Oil Co Shreve-
port La (Dennison Ill)
- ?Teague Clyston Mosse (acad 1906-7
sp la 1907-8) Newman Ill
- TEAL Lois Leota (la 1907-11 AB Also
Ind U) Stu Emerson Coll Oratory
Boston (Arcadia Ind)
- Tear Harry Clark (l 1905-6 '09-11)
Law Warren Ill
- TEAR Henry Raymond (e eng 1910-14
BS) 5239 Ingleside Av Chicago
- Tear Herbert Lloyd (e eng 1904-6
'07-9) Fruit Grower Hickory Flats
Orchard Baldwin Ga
- TEAR Julia Frances (la h sc 1909-11
AB Also Chgo Nor) Teach Hyde
Park II Sch Chgo (5239 Ingleside
Av)
- Teasdale John Warren (eng 1913-15)
Draft 1203 Chemical Bldg St Louis
(4310 Delmar Blvd)
- TEBBETTS George Edward (c eng 1895-
9 BS) Bridge Eng Kan City Terr
RR 23rd & Grand Av Kansas City
Mo
- Teel Charles Henry (sp ag 1907-8 Also

- Nor Coll) Ag Rushville Ill
 Teeple Mrs D P (see Isaacson Hulda
 C)
 *TEEPLE Jared (gen 1868-71 Cert) d
 April 2 1888 Nashville Tenn
 TEEPLE Wallace Douglas (arch 1890-2
 '94-7 BS) Chf Draft 705 S Eddy St
 South Bend Ind
 Teesdale Hugh Thomas (sp ag 1907-8
 Also Panhandle Christian Coll) Farm
 Mgr Pontoosuc Ill
 Teeters Boyd Samuel (eng 1914-15) Ag
 R4 Tekonsha Mich
 Teeters Mary Etta (la 1913-) Stu R3
 Auburn Ind
 Teetor Paul (cer 1910-12 AB(Miami
 '09) Sc & Res Kan St Geol Survey
 Lawrence Kan (Okeana O)
 Teets Robert Jason (eng 1914-15)
 Wyoming Ill
 Tegen Robert Frederick (acad 1899-
 1900 eng 1900-1) Arch 807 Metro-
 politan Bldg Vancouver BC (701
 Sweetland Bldg Portland Ore)
 Teich Frederick Charles (arch eng 1908-
 9 Also U Pa) Draft 80 Glenn St
 New Britain Conn (Mt Vernon NY)
 Teichmann Arthur Elroy (g soc 1911-
 12 BS(NW)'11) Merc 333 South
 Av Aurora Ill
 Teichmann Mrs A E (see Groom Etta)
 Teixeira Emilio Alves (min eng 1913-
 Also Lagrado Coracio de Jesus Also
 Syr U) Stu Cassia Minas Brazil
 Telfer George Avena (sc 1911-13 Also
 St Louis U Sch Med) Stu Med Litch-
 field Ill
 Telford Fred (la 1908-10 Also Ill St
 Nor U) Asst Exam St Civ Serv Comm
 Springfield Ill (Normal Ill)
 TEMPLE Harry Roberts (arch 1896-1900
 BS) Arch 913 W Church St Cham-
 paign Ill
 Temple Mrs H R (see Livingston Stacia)
 Temple Jane (su 1915 Also Col U)
 Stu 1230 Amsterdam Av New York
 ?Temple Ralph William (sp ag 1899-
 1901) Elida Ill
 TEMPLE Seth Justin (PhB(Col)'92
 Instr Arch Metrop Mus Art 1892-4
 Stu Europe 1894-6 Instr Arch U Ill
 1896-7 Asst Prof Arch 1897-1904)
 Arch Davenport Sav Bldg Davenport
 Ia (25 McClellan Blvd)
 *TEMPLETON Benjamin F (la 1890-4
 AB) d 1901 Marion Ind
 Templeton Mrs H D (see Rook Mary S)
 Templin Ellis W (ry m eng 1910-11
 BS(Pur)'10) Instr M Eng Rochester
 Mech Inst 12 Shepard St Rochester
 NY (Lawrenceburg Tenn)
 Templin Richard Lawrence (g eng
 1915- BS(Kan)'15) Stu Minne-
 apolis Kan
 Ten Broeck Andrew (sp ag 1911-12
 Also U Kan) Ag McLean Ill
 TEN BROECK Carlton (sc 1904-8 AB
 MD (Harv)'13) Med Rockefeller
 Inst Princeton NJ
 Tendick Elizabeth (g ger 1915- AB
 (Ill Wom Coll)'13) Stu Canton Ill
 Tendick Frank Hulit (chem eng 1912-
 15 la 1915-) Stu 246 W Elm St
 Canton Ill
 Tener Emilie Randall (la 1913-15) At
 home Windermere Hill Cleveland
 Tener Katherine Randall (la 1914- Also
 Wells Coll) Stu Windermere Hill
 Cleveland
 Ten Eyck Lloyd Ellis (ag 1914-15 Also
 Ia St Coll) Limestone Wk R9 Rock-
 ford Ill
 ?TENG Kwang-Tang (la 1910-14 AB
 Also Pei Yang U) Canton China
 Tenhaeff John Alexander (acad 1902-
 4 la com 1904-5) Stock La Prairie
 Ill
 †Tennant George B (acad 1879-80)
 3600 S Wabash Av Chicago
 ?Tennery Roderick (sp 1901-2) Mgr
 Clothing Store Kansas City Mo
 Tenney Charles Frederick (sc 1898-
 1900 MD(Mich)'04) Med 6 The
 Wesleyan Toledo O (2677 Monroe St)
 Tenney Walter Eugene (sp ag 1901-4)
 Ag McLean Ill
 *Tennis Israel W (gen 1870-1) d 1872
 New York
 TerBush Jennie Mae (Mrs F B Long)
 (la 1883-5) Home 656 Bowen Av
 Chicago
 TERBUSH Lindley Fletcher (la 1886-90
 BL) Merc 3708 Grand Blvd Chi-
 cago
 Terhune Robert Edgar (sp ag 1907-8
 Also U Chgo) Farm Mgr Parkland
 Ill
 TER KEURST Henry Daniel (g ed 1914-
 15 AM AB(Hope)'14) Teach Ham-
 ilton Mich
 *Terminis Israel W (sp 1871-2) d Ver-
 million Ill
 Terrall John Jay (cer 1907-8 BS(Cor
 Coll)'07 MD(Harv Med)'13) Stu
 Med Sch Harv U 1913- 18 Peverell
 St Dorchester Mass
 *Terrell Edward Dillon (su 1906&'07
 Also Miss St Nor) d Olive Branch
 Miss
 Terrell James M (sp 1870-1) Ret Ag
 Eagle Lake Tex
 ?Terrell Lucile Spotswood (lib 1912-
 13 AB(Tul)'03 Also Newcomb Coll)
 348 Ninth Av SW Roanoke Va
 Terrell Mrs O J (see Hall Lucia K)

- Terrell Roy Walter (sp ag 1903-4) Gen Del Salt Lake City (Easton Ill)
- TERREY William Homer (acad 1905-6 e eng 1906-10 BS) E Eng 2626 Fifth Av Rock Island Ill (1864 S Central Park Av Chicago)
- TERRILL Clarence Thomas (l 1911-15 LLB) Law 230 E 88th St Portland Ore (Montavilla Ore)
- Terrill Earl Bert (acad 1907-9 m eng 1909-10) Merc Colchester Ill
- TERRILL Fred (m eng 1904-8 BS) Merc Colchester Ill
- †TERRILL Joseph Samuel (acad 1886-7 sc 1887-91 BS g 1893-4 MS) Deer Grove Ill
- TERRY Charles Dutton (m eng 1893-7 BS ME '07) Asst Gen Supt Nat Tube Co Pittsburgh Pa (1123 South Av Wilkesburg Pa)
- Terry Harry Lincoln (sp arch eng 1908-10 Also Armour Inst) Art Dir Lord & Thomas Adv Agency Chicago (77 Walnut St Aurora Ill)
- †TERRY James Pugh (g dairy hus 1911-12 BSA (Cor) '11 Asst Dairy Mfg U Ill 1911-12) Riverhead NY
- Terry Mead Mechem (com 1915-) Stu 9136 S Robey St Chicago
- Terry Nina (Mrs C F Johnson) (acad 1899-1900) Ag R4 Arcola Ill
- Terry Robert Byron (la 1915- Also Blackburn Coll) Stu Box 657 Girard Ill
- Terry Robert Isaac (la 1912-13 ag 1913-) Stu 2540 Broadway St Indianapolis
- ?Terry Theodore (ag 1870-1) Otter Creek Ill
- Teruel Carlos Garcia (e eng 1903-5 Also St Viator's Coll) Ag 5a Velasquez de Leon 85 Mexico City Mex
- Terwilliger Irving (gen 1868-9) Cash 2nd Nat Bk Belvidere Ill
- Teter Harry Arthur (la 1914-15 Also U Chgo) Stu U Ill Coll Dent 6922 Green St Chicago
- Tetreault Mrs (see Eldridge Nellie R)
- Tetrev Henry (la 1896-7 MD (Chgo Med & Surg) '08) Med 2328 S Central Park Av Chicago
- Teufel Alois Jr (acad 1899-1902 la 1902-3) Gov RR Po 2100 Olive St Des Moines Ia
- Tewes Francis Xavier (sp arch eng 1906-8 Also St John's U) Arch 285 Endicott Bldg St Paul Minn (92 E Morton St)
- Thacker Americus Robert (sp la com 1909-10) Teach Box 26 Browning Mont (Vienna Ill)
- Thacker Charles Brooks (ag 1915- Also Ill Coll) Stu Vienna Ill
- Thal Adolph Friederick (la 1915-) Stu 507 S Sixth St Champaign Ill
- THAL Hugo John (acad 1904-5 law 1905-8 LL B) Law 69 W Washington St Chicago (Arlington Heights Ill)
- Thal Olga Elizabeth (la 1912-) Stu 507 S Sixth St Champaign Ill
- THAL Otto Samuel (la 1905-9 AB Also Concordia Coll) Adv 407 Austin St San Francisco (507 S Sixth St Champaign Ill)
- ?Thatcher Alice Neta (Mrs Maffit) (acad 1897-8 sp a&d 1898-9) 1231 S Maffit St Decatur Ill
- THATCHER DeWitt Wesley (ag 1911-15 BS) Teach 75 W Second St St Charles Ill
- Thatcher Frederick Robert (eng 1913-15 com 1915-) Stu 49 Commonwealth Av Elgin Ill
- THATCHER George William (m eng 1907-11 BS Also Lewis Inst) Supt 219 N Franklin Av River Forest Ill
- THAYER Albert Lewis (arch 1894-8 BS) Arch Mercantile Bldg New Castle Pa
- THAYER Alice Cary (Mrs W F Lyon) (la 1906-12 AB) Home 4449 Sidney Av Chicago
- THAYER Cleaver (la com 1909-13 AB) Sales 913 W Van Buren St Chicago (4458 Lake Park Av)
- ?Thayer Effie Ellen (lib 1906-7 BS (NW) '01) 5909 Cedar St Austin Ill
- Thayer Ethel Frances (su 1911) Pub Libr Morris Ill
- *Thayer George H (sp 1879-81) d Winnebago Ill
- Thayer Helen (su 1912 Also U Chgo & U Cal) Teach 4449 Sidney Av Chicago
- THAYER Henry Spafford (e eng 1906-10 BS) Sales Roth Bros & Co 1400 W Adams St Chicago (4449 Sidney Av)
- Thayer Thaxter Crugier (lib 1912-13 AB (Wis) '11) Libr Berkeley Cal
- THAYER William Sumner (eng 1901-5 BS g e eng 1905-9 EE) E & M Eng & Publ 14 Riverside Av Scotia NY
- THEILEN Margaret Katherine (Mrs C A Ruckmich) (la 1909-13 AB g hist 1913-14 AM) Home 709 W Nevada St Urbana Ill (Camp Point Ill)
- THEISS Otto John (e eng 1895-9 BS) Auto Sales 70 S La Salle St Aurora Ill
- Thelander Albert Peter Victor (e eng 1912-13 Also Armour Inst) RR C Eng 3 N Jackson St Batavia Ill

- Thekeld Mrs C H (see Renner Julia E)
- THEODORSON William Anton (eng 1898-1901 BS) Struct Design Chgo Sanitary Dist 5641 Kenmore Av Chicago
- Thian Lin Kit (su 1910) YMCA Peking China
- Thielbar Frederick John (arch 1889-92) Arch 1400 Monroe Bldg Chicago
- Thiele Joel Baker (e eng 1915-) Stu Ramsey Ill
- Thiele Ross Henry (arch eng 1912- Also Wash U) Stu Ramsey Ill
- Thieleman William Carl (e eng 1914-) Stu 6709 Evans Av Chicago
- Thielke Maude Bertheate (Mrs R Back) (mus 1912-13) Home 823 Sheridan Rd Chicago
- Thies Walter Fred (e eng 1914-15 com 1915-) Stu 5028 Raymond Av St Louis
- Thimlar Mrs (see Moon Ida M)
- ?Thissell George (acad 1904-6) 1105 W Oregon St Urbana Ill
- †THISSELL Inez (Mrs A M Fosdick) (la 1905-7 AB Also E Ill St Nor) 2439 Capitan Av San Diego Cal
- THOM James Dale (la 1914-15 AB Also U Chgo) Stu Harv Law Sch 1901 Pierce St Sioux City Ia
- Thoman Mrs Frank H (see Hawbaker Mary J)
- Thomas Mrs (see Gregg Ina M)
- THOMAS Abner Royce (ag 1912-16 AB) Naperville Ill
- Thomas Alfred Monroe (acad 1901-2 eng 1902-6) Arch Eng 1646 Chapel St New Haven Conn (Tampico Ill)
- ?Thomas Anson (acad 1876-7) Pleasant Valley Ill
- Thomas Arthur Bruce (la 1913-14) Lovejoy Ill
- Thomas Bertrand (sp ag 1892-3) Ag Edwards Ill
- Thomas Charles Fredricks (se 1912-) Stu Argenta Ill
- Thomas Charles V (acad 1876-7 ag 1877-9) Kickapoo Ill
- THOMAS Clair Joel (ag 1912-16 BS Also W Ill St Nor) La Harpe Ill
- Thomas Clyde Matthew (la 1904-5) Merc Urbana Ill
- Thomas Mrs Clyde (see Huff Florence L)
- THOMAS Darlie (la 1877-81 BL) R Est 5111 Cornell Av Chicago
- Thomas Della May (g latin 1914- BA (Ober)'84) Stu Owensboro Ky
- ?Thomas E A (acad 1877-8 la 1879-80) Pleasant Valley Ill
- †Thomas Edgar Conrad (acad 1898-9 su 1904&'07) Yorkville Ill
- Thomas Edward Charles (su 1899&1904 &'06&'07&'08&'10 Also Mt Morris Coll & U Chgo) Supt Schs Woodstock Ill
- Thomas Eliza (su 1914 Also Emerson Coll) Teach H Sch 546 W Williams St Decatur Ill (Weldon Ill)
- Thomas Elizabeth (la 1915-) Stu 211 W Orleans St Paxton Ill
- ?Thomas Elizabeth R (la 1871-4 '75-6) Champaign Ill
- Thomas Emil Warren (m eng 1911-14) Shop Wk 623 N Madison St Woodstock Ill
- †Thomas Ethel Claire (su 1909 Also N Ill St Nor) Woodstock Ill
- *Thomas Evans W (la 1876-8) d Franklin Grove Ill
- Thomas Fannie (Mrs J Lattin) (acad 1880-1 la 1881-3) Home 51 Argue St Hamilton Ont
- Thomas Mrs F H (see Hawbaker Julia)
- THOMAS Frank Waters (la 1906-7 '09-10 AM 1910-11 AB(Ind)'05 Prin Acad U Ill 1910-11) Prin Jr H Sch Sacramento Cal 2200 Fourth Av (1249 Rice St Indianapolis)
- Thomas George Burford (su 1910 Also Pur U) Steam Elect Eng Marion Ind
- Thomas Glen Herbert (arch eng 1912-) Stu Waterville Kan
- Thomas Grace (mus 1915- Also Ill St Nor U) Stu Weldon Ill
- Thomas Harold Dewey (ag 1915-) Stu Box 1102 Bisbee Ariz
- Thomas Harry A (ag 1914-) Stu 1251 Garrison Av Rockford Ill
- Thomas Harry C (acad 1879-80) Trav Sales Portsmouth Hat Co Portsmouth O (McConnelssville O)
- Thomas Hart Blait (m eng 1901-3) Factory Mgr 125 Flora Av Peoria Ill
- Thomas Herbert Grout (mun eng 1903-5) Sales Rep 913 1st Nat Bk Bldg Chicago (807 Crescent Pl)
- THOMAS Homer (eng 1891-5 BS) Struct Eng 1703 Hoge Bldg Seattle
- THOMAS Howard Rice (g t&am 1912-14 MS CE(Tex)'12) Asst Eng Tests 706 S Fourth St Champaign Ill (2109 San Gabriel St Austin Tex)
- †Thomas Isaiah (acad 1906) 509 E John St Champaign Ill
- Thomas James Henry Jr (acad 1906-7 la 1907-8 MD(Amer Med)'12 Also St Louis U Med & P&S St Louis) Med Lovejoy Ill
- Thomas James William (la 1914-15) Anna Ill

- THOMAS Jennie Insley (Mrs C H Mangold) (acad 1903-4 h sc 1904-8 AB) Home 6 Blanche St Dorchester Mass (Homer Ill)
- Thomas Joe Lee (ag 1913- Also Lake Forest Coll) Stu Charleston W Va
- ?Thomas John Dobson (la 1907-8 Also U Wis) 5535 Washington Av Chicago
- THOMAS John Mifflin (m eng 1910-14 BS Also Vincennes U) c/o Harold Almert Constr Eng Chicago 700 Pub Serv Bldg Newark NJ
- Thomas John Theron (la 1915-) Stu 317 E First St Belleville Ill
- Thomas Joseph Neer (e eng 1901-2) St Atty 120 S 11th St Monmouth Ill
- ?Thomas Lauren (sp ag 1892-3) Kickapoo Ill
- Thomas Leslie Norwood (m eng 1912-14) Ag Ingalls Kan (Newport Ind)
- ?Thomas Lester Posey (sp chem 1908-9 Also Wash & Lee U) Lawrenceburg Ky
- THOMAS Lyle (la 1910-14 AB Also Eureka Coll) Law Stu NW U 4705 Ingleside Av Chicago
- Thomas Margaret Bell (Mrs S N Gowen) (sp la 1902-3) d Feb 1915 R5 Wateka Ill
- Thomas Marie Anna (Mrs G E Codogan) (acad 1909-11 la 1911-14) Home Winona Miss (San Jose Ill)
- Thomas Marion Ellis (acad 1885-6 m eng 1886-8) Div Eng C&NW RR Boone Ia
- Thomas Mrs Marion Shelby (see Turner Dollie I)
- Thomas Maurice Loyd (e eng 1912-) Stu 5216 Vernon Av St Louis
- THOMAS Melvin (sp ag 1907-9 ag 1909-14 BS Also Marshall Coll) Soil Investig SD Ag Coll Brookings SD
- Thomas Minnie Etta (Mrs H G Hake) (la 1903-6 su 1908&'09&'15) Home McMillian Hall Washington U St Louis
- THOMAS Moses Edgar (e eng 1903-6 BS) Struct Eng Stone & Webster Eng Corp 147 Milk St Boston
- Thomas Nelson Reno (com 1915-) Stu 5216 Vernon Av St Louis
- Thomas Percy William (e eng 1908-9 Also Armour Inst) Sales 505 S La Salle St Chicago (Morgan Park Ill)
- Thomas Polly Elizabeth (la h sc 1912-) Stu Big Rock Ill
- Thomas Ralph Raymond (e eng 1912-) Stu 5216 Vernon Av St Louis
- ?Thomas Ray Goodloe (arch eng 1908-9) 908½ Main St Fort Worth Tex
- THOMAS Raymond Rogers (la com 1908-12 AB) c/o Fairbanks Morse Co Beloit Wis (1251 Garrison Av Rockford Ill)
- THOMAS Robert Ellsworth (acad 1910-11 e eng 1911-15 BS) Highway Eng 522 W Jefferson St Springfield Ill (614 Whitman St Rockford Ill)
- Thomas Royle Price (ag 1915-) Stu R4 Sullivan Ind
- Thomas Mrs R U (see Wagoner Minnie M)
- †Thomas Samuel (sp ag 1903-4 Also Shurtleff Coll) Thomasville Ill
- Thomas Stanley Jeremiah (mun eng 1913-) Stu 206 N Seventh St Vincennes Ind
- ?Thomas Stephen M (la 1873-4) Mt Carroll Ill
- Thomas Theodore Gladstone (arch eng 1915- Also Armour Inst) Stu 5821 Wabash Av Chicago
- Thomas Victor Christian (sp ag 1912-13) Poultry 5651 Ontario St Chicago
- Thomas Volney Heath (su 1909) Ins & Sales Mgr R F Cobb & Co 212 R A Long Bldg Kansas City Mo (3249 Warwick Blvd)
- Thomas Warren Wilkinson (m eng 1905-8) Lumberman Hartford Kan
- Thomas William Frederick (acad 1897-8 sp 1898-9 Also Knox Coll) Merc 892 11th St Riverside Cal
- ?Thomas William Race (e eng 1908-10 su 1911 Also Va Poly) 367 Main St Decatur Ill
- Thomas William S (sp ag 1889-90) Ag Mt Pleasant Ia
- †Thomason Conrad Walter (acad 1904-5) 314 S Fifth St Quincy Ill
- Thomason Fred Robert (ag 1910-11 Also Mich Ag) City Forestry 12007 Union Av W Pullman Chicago
- THOMASON Jay Francis (ag 1910-13 BS Also Mich Ag) Hort 12029 Stewart Av Chicago
- Thomason Pauline Eugenia (su 1915 Also Bradley Poly) Teach H Sch 1009 Vermont St Quincy Ill
- Thomazin Ethel Julia (la 1913-14) Sec H W Hugstra 2547 Wilcox Av Chicago
- THOME John Paul (ag 1909-12 BS Also Mich Ag) Ag 389 Crisostomo Alvarez Tucuman Argentina (1112 Fifth Av Peoria Ill)
- Thomen Annie (h sc 1909-10) At home Greenup Ill
- Thomen Victoria (Mrs V T Fisher) (su 1909) Home 902 W Illinois St Urbana Ill (Greenup Ill)
- Thompson Mrs (see Graham Bertha L)
- Thompson Mrs (see Spaulding-Milner-

- Thompson Ida M)
 Thompson Albert (sp ag 1902-3) Ag
 Carbondale Ill
 Thompson Albert Augustus (sp ag
 1899-1900) Ag Norris City Ill
 Thompson Alfred Franklin (c eng
 1912-13) 430 S Seventh St Spring-
 field Ill (134 N Glenwood Av)
 Thompson Alice Agnes (la Feb 1916-
 Also Franklin Coll) Stu 1121 Pearl
 St Columbus Ind
 THOMPSON Almon Daniel (c eng 1889-
 93 BS) Mun Contr 129 S Jefferson
 Av Peoria Ill
 *Thompson Alonzo O (sp 1869-72) d
 Urbana Ill
 †Thompson Anton (m eng 1900-1)
 Squier ND
 Thompson Mrs C F (see Schulze
 Stella C)
 †Thompson Cecil Raymond (acad 1909-
 10) St Joseph Ill
 THOMPSON Charles Henry (c eng 1910-
 14 BS) Sales Steelcrete Expanded
 Metal Co 904 Westminster Bldg Chi-
 cago (7144 Emerald Av)
 THOMPSON Charles Manfred (la 1906-
 9 AB g hist 1909-10 AM 1910-13 PhD
 Asst Econ U Ill 1912-13 Instr do
 1913-14) Assoc Econ U Ill 1914-
 610 W Elm St Urbana Ill
 Thompson Charles Oscar (acad 1894-5)
 Rice Ag China Tex
 †Thompson Clarence (acad 1897-9)
 Mahomet Ill
 *Thompson Clarence (acad 1900-1 la
 1901-3) d April 23 1910 El Paso
 Tex
 THOMPSON David Grosh (g geol 1912-
 13 AM AM(NW)'11 Asst Geol U
 Ill 1912-14) Instr Geol Lehigh U
 1914- 1629 Hinman Av Evanston
 Ill
 Thompson Deena (su 1913 Also U
 Chgo) Teach Carthage Ill
 †Thompson Mrs Dora B (sp mus 1898-
 9) Yates City Ill
 Thompson Mrs E F (see Ireland Etha
 M)
 Thompson Mrs Edgar C (see Keator
 Jeannette)
 †Thompson Edgar R (acad 1884-5)
 Petersburg Ill
 THOMPSON Elmer John (ag 1906-10
 BS) Prof An Husb ND Ag Coll
 Fargo ND
 THOMPSON Emmett Collins (m eng
 1903-7 BS) Asst Master Mech 310
 Euclid St Ishpeming Mich
 THOMPSON Estelle (acad 1901-2 la
 1902-6 AB) Teach 764 W Macon St
 Decatur Ill
 Thompson Ethel Agnes (sp h sc 1904-5
 Also Ill Wes U) Merc 1019 E Wash-
 ington St Bloomington Ill
 Thompson Evangeline Louise (Mrs I
 C Hall)(la 1898-9 acad 1899-1900)
 Home Delta Colo
 Thompson Everett Bragg (la 1913-15)
 Stu LeStan U 33 N Main St Tus-
 cola Ill
 Thompson Mrs F T (see Blackburn
 Infelice)
 THOMPSON Fleta (h sc 1911-15 AB)
 Carrier Mills Ill
 THOMPSON Francis (su 1904&'06&'07
 &'08&'09&'10&'11&'15 la 1913-14 Feb
 1915 AB Also U Chgo) Supt Schs
 Bluffs Ill
 Thompson Francis James (l 1899-
 1900 Also NW U) Law c/o J E
 Scheller 47th & Cottage Grove Av
 Chicago
 Thompson Frank Arthur (e eng 1907-8
 Also Pur U 1903-6) Eng Sales Dept
 S F Bowser & Co Ft Wayne Ind (512
 E Pontiac St)
 Thompson Frank Gordon (sp l 1906-7
 Also S Ill St Nor) Law Mt Vernon
 Ill
 THOMPSON Frank Linn (acad 1896-8
 la 1898-1902 AB) 537 E 34th St Chi-
 cago
 Thompson Fred Bailey (acad 1897-8)
 R Est & Ins 372 W Elm St Canton
 Ill
 THOMPSON Fred Lawrence (c eng
 1892-6 BS) Constr Eng IC RR 6512
 Woodlawn Av Chicago
 Thompson Fred Leo (la 1914-) Stu
 115 S Franklin St Garrett Ind
 Thompson George (e eng 1912-) Stu
 Monroe St Anna Ill
 Thompson George Brooks (e eng 1905-
 10) Sales Eng 1110 Garfield Av
 Chicago
 Thompson Mrs G B (see Saxton Eva
 I)
 THOMPSON George H (la 1897-1900 AB
 Also J Marshall Law Sch) Dept Mgr
 Armour Glue Wks 7611 S Sangamon
 St Chicago
 THOMPSON George Mershon (la 1895-7
 law 1898-1901 LLB) Law Bement
 Ill
 †Thompson George Palmer (acad 1897-
 9 sp 1899-1900) Steward Ill
 Thompson George S (la com 1914-15
 com 1915- Also U Mich) Stu Box
 534 Kankakee Ill
 †Thompson Gertrude (sp mus 1899-
 1901) 509 W Decatur St Decatur Ill
 THOMPSON Guy Andrew (acad 1892-4
 la 1894-8 AB AB(Harv)'00 AM(do)

- '01 PhD(Chgo)'12) Prof Engl Lit
U Me Orono Me
- Thompson Guy Holsinget (su 1915)
Prin H Sch Chadwick Ill (R11
Chambersburg Pa)
- THOMPSON Harold Earle (e eng 1910-
14 BS) E Eng 924 Oakley Blvd Chi-
cago
- Thompson Harold Henry (com 1915-)
Stu Tiskilwa Ill
- THOMPSON Harwell Cloud (la com
1909-13 AB) Merc 15246 Columbia
Av Harvey Ill
- THOMPSON Herbert Percy (m eng
1908-12 BS '13) Mfg 6212 Green-
wood Av Chicago (Plainfield Ill)
- Thompson Herle Allen (ag 1915-)
Stu White Heath Ill
- Thompson Horace Osmond (la com
1908-9) Nurse General Hospital
Kansas City Mo (Mooresville Ind)
- THOMPSON James Arthur (ag 1900-5
BS Instr Hampton U) Arch Song-
do Korea (Layton Ill)
- Thompson Mrs J A (see Riehl Anna)
- ?Thompson James William (acad 1896-
7 1900-1) Tuscola Ill
- †Thompson John (acad 1881-2) Me-
chanicsburg Ill
- †Thompson John Charles (ag 1912-13)
R2 Springfield Ill (328 S State St)
- THOMPSON John Giffin (AB(Woo-
ster)'00 AM(Chgo)'04 PhD(Wis)'07
Asst Pol Econ U Wis 1905-6 Res
Carnegie Inst 1906-7) Instr Econ U
Ill 1907- 307 W Illinois St Urbana
Ill
- †THOMPSON John Given (AB(Mon-
mouth)'85 AM(Mo)'94 Instr Math U
Ill 1892-3 Prof Math Cooper Coll
1894-1904) 14 Eureka St Redlands
Cal
- *Thompson Josephine Gray (Mrs R D
Vincent)(lib 1907-8 AB(Chgo)'05)
d April 11 1911 Chicago
- Thompson Mrs L (see Plank Bessie
G)
- Thompson Lee E (la 1912-13) Asst
Opr SEW RR Saybrook Ill
- Thompson Lenora Belle (acad 1896-8
la 1898-9) At home 1122 Elm Av S
Pasadena Cal
- Thompson Lillian Maud (la h sc
1912-) Stu 7045 Union Av Chi-
cago
- Thompson Loren Berthel (ag 1895-6)
Ag Virginia Ill
- THOMPSON Luther (e eng 1883-6 Cert
BS'14) Drain Eng Winamac Ind
- Thompson Mabel Carolyn (Mrs Robert
Short)(su 1913 Also Wes U) Home
Bellflower Ill (Saybrook Ill)
- THOMPSON McDonald (acad 1894-5
'97-8 e eng 1898-1902 BS) C Eng
1323 E 64th St Chicago
- ?Thompson Malcolm Everett (e eng
1906-9) 108 S Park Av Chicago
- THOMPSON Marion (Mrs Benjamin
Grazt)(la 1891-5 BL g 1895-6 ML)
5155 Lindell Av St Louis
- THOMPSON Marsh Everett Cash U
Ill 1915- 713 S Elm St Champaign
Ill
- Thompson Marvin Waterbury (e eng
1915-) Stu 4235 Vincennes Av
Chicago
- Thompson Mary (lib 1899-1900 AB
(LeStan)'98) Libr 151 13th St Mil-
waukee
- THOMPSON Milton Winfield (la 1906-
10 AB g pol sc 1910-12 AM Also Ill
St Nor U & U Chgo Instr Acad 1910-
11) See Madison Com Assn 701 W
Johnson St Madison Wis
- Thompson Mrs M W (sp mus 1907-12)
Home 701 W John St Madison Wis
- †Thompson Ocie (su 1906) Ridge-
farm Ill
- Thompson Olive Cornelia (la 1907-8)
Teach 439 Roslyn Pl Chicago
- Thompson Orin Griswold (ag 1913-14)
Teach 430 S Seventh St Springfield
Ill (401 W Grand St)
- Thompson Orlando Stephen (ag
1912-) Stu 15246 Columbia Av
Harvey Ill
- ?Thompson Perry P (su 1899) Pat-
terson Ill
- THOMPSON Ralph (la 1896-9 AB) Ag
Carbondale Ill
- Thompson Ralph Emerson (sp ag 1910-
12) Bnk 833 Wheeling Av Cam-
bridge O
- †Thompson Risty Melroy (acad 1891-3
'95-6 sp m eng 1896-7 '99-1901) Mt
Erie Ill (Murdock Ill)
- Thompson Roy Melvyn (la 1910-11)
Acct & Fin Box 26 Anderson Ind
(925 W Fourth St)
- Thompson Russell Hopkins (la 1913-15
com 1915-) Stu 413 W Washing-
ton St Sullivan Ind
- Thompson Ruth Etta (Mrs J D Mer-
shimer)(mus 1912-13) Stu La Bar-
the Piano Sch Chicago 1524 N Ked-
zie Av Chicago (RS Urbana Ill)
- Thompson Samuel Arthur (sp l 1909-
11 Also W Ill St Nor) City Edit
"Daily By-Stander" Macomb Ill
- Thompson Mrs S A (see Tipton Nan-
nie P)
- THOMPSON Samuel Matthew (law 1908-
9 AB '09-11 JD Asst Engl U Ill
1909-11) Law Harrisburg Ill
- *Thompson Samuel West (ag 1868-70)
d May 25 1912 Homer Ill

- †THOMPSON Sherman (acad 1899-1900 arch 1900-4 BS) La Salle Ill
- Thompson Stella McDowell (su 1909 Also U Mich 1894-5 & U Chgo & U Kan) Teach Home Econ Park Coll Parksville Mo
- THOMPSON Susan Elizabeth (la 1893-7 AB) Teach Winamac Ind
- Thompson Thomas David (e eng 1906-8) Ag Villah wash
- THOMPSON Thomas Eugene (chem eng 1906-10 BS Also NW U) Mfg Enamels 708 S Fourth St Champaign Ill (1419 Central Av Wilmette Ill)
- Thompson Willard Carr (acad 1896-8 sp 1898-9) Lumberman Leavenworth Wash
- †Thompson William Alvin (acad 1902-3) Apple River Ill
- Thompson William Asbury (acad 1904-5 chem eng 1906-7) Ag Payson Ill
- THOMPSON William Augustus (e eng 1876-9 BS) Broker Box 127 Riverside Ill
- Thompson William Charles (arch eng 1915- Also Lewis Inst) Stu 2848 Wilcox Av Chicago
- Thompson William Lewis Voris (la 1915-) Stu 3119 Central Av Indianapolis
- Thompson William McKinley (la 1915-) Stu La Rose Ill
- Thompson Willis Jr (com 1915-) Stu 4272 Garfield Av St Louis
- Thompson Willis Eddy (sp ag 1901-2) Ag R3 Erie Ill
- THOMSEN John William (e eng 1906-10 BS) Contr Eng Strepp Bros Bridge & Iron Co St Louis (Fulton Ill)
- Thomsen Marvin William (la 1913-15) 412 12th Av Fulton Ill
- THOMSON Alexander (CE(Mich) '67 Mech & Foreman Mach Shops U Ill 1869-70) Ret Lake Charles La
- ?Thomson Alice Dorothy (mus 1911) Sta L Cincinnati
- THOMSON Andrew (sc 1906-9 AB Also Armour Inst) Prop Produce Store 585 Broadway Gary Ind (2958 E 81st St Chicago)
- Thomson Arthur William (arch eng 1910-14) Co Eng Marshall Co Ind 523 Plum St Plymouth Ind
- †Thomson Carlos Sarmiento (e eng 1911-13 Also Nat Coll) Temperley F C Sud Buenos Aires Argentine
- THOMSON Fred Newton (ag 1903-7 BS) Ag & Teach Bercaill Mont
- Thomson Jean Florence (acad 1909-10) Stu Iowa St Coll Kingsley Ia
- Thomson Jennie Helen (a&d 1904-6 '09-10) Homesteading Bercaill Mont
- Thomson Lillian Euphemia (la 1914-15 Also Knox Coll) At home 510 W Montgomery St Creston Ia
- THOMSON Presson Waverly (l 1907-9 LL B AB(Knox) '97) Law 511 O T Johnson Bldg Los Angeles
- Thomson Mrs P W (Vera Bradshaw) (sp mus 1907-9 AB(Knox) '02) Home 828 Burek Pl Los Angeles
- ?Thomson Raul Waldo (ag 1911-12) Champaign Ill
- Thomson William White (la 1915- Also Wabash Coll) Stu Rockville Ind
- Thor Alfred Ulmo (ag 1914-) Stu Rollo Ill
- ?Thordenberg Fred Moses (sp arch 1897-1900) Rock Island Ill
- THOREN Edna Amelia (g ger 1913-14 AM AB(Lombard) '11) Teach H Sch 1397 Haynor St Galesburg Ill
- THOREN Joseph Nathaniel (e eng 1907-11 BS) Draft 7305 Perry Av Chicago
- Thornberry Edward Handsaker (e eng 1906-7) Asst Eng P&P U RR 27 Union Sta Peoria Ill
- †Thornburg Richard Lawrent (acad 1908-10) 318 Perry St Elgin Ill
- †Thornburn Mary (sp mus 1905-7) 709 W Main St Urbana Ill
- THORNDIKE Clara Louise (su 1912 la h se 1913-15 AB Also Chgo Nor) Teach & Mgr Cafeteria H Sch 740 Maryland Av Milwaukee (308 Waller Av Chicago)
- Thorne Charles Thomas (ag 1914-15) Spencer Ind
- Thorne Frank Hilton (m eng 1911-13 ag 1913-) Stu 3325 Irving Av Berwyn Ill
- ?Thorne John Paul (ag 1911-12) Jackson Mich
- THORNE Lawrence Emerson (acad 1910-11 ag 1911-15 BS g genetics 1915-) Asst Genetics & Ag Statistics Ag Exp Sta U Ill 1105 W Oregon St Urbana Ill (R1(48) Huntington Ind)
- THORNE Mabel Elizabeth (sc 1909-13 AB g math 1913-14 AM) Statistical Clk US Forest Serv 151 W Gilman St Madison Wis (R1(48) Huntington Ind)
- ?Thornhill Charles Calaware (acad 1891-3 m eng 1893-5) Champaign Ill
- Thornsburch Zada Goff (la 1914-) Stu 209 W Illinois St Urbana Ill
- Thornton August Oliver (su 1910) Instr Man Tr Sumner H Sch St Louis (3439 Alberta St)
- Thornton Carl H (acad 1889-90) Water Serv Foreman 802 S Tenth St

- Laramie Wyo
 Thornton Curt (m eng 1898-99) Sec
 Bldg L Assn Tuscola Ill
 †Thornton Ella (acad 1902-4) Sa-
 dorsus Ill
 †Thornton Estelle (la 1910-11) Park
 Ridge Ill
 Thornton Etta Pearl (su 1903 sp a&d
 1904-5 Also Austin Coll) Teach Sa-
 dorsus Ill
 Thornton Grant (su 1901&'02 AB
 (Austin)'99) Teach Chgo Parental
 Sch 5300 N Central Park Av Chi-
 cago
 Thornton Joe James (acad 1897-9)
 Bnk Wilsonville Ore
 Thornton Maurice Emerson (arch eng
 1915-) Stu 2110 Central Av In-
 dianapolis
 Thornton Robert Ingersoll (acad 1895-
 6 e eng 1896-9) R Est & Grain 704
 Orleans St Ottawa Ill
 Thornton Sara (sp h sc 1903-5 Also
 Austin Coll) Teach Sadorus Ill
 Thorp Claude W (ag 1902-3) Ag
 Clinton Ill
 THORP Lambert (AB(Mass Tech)'06
 MS(Mich)'10 PhD(do)'12 Also U Cin
 Asst Chem U Mich 1909-12 Instr
 Chem U Ill 1912-15) Chem Park
 Davis Co Detroit (512 Prospect Pl
 Cincinnati)
 Thorp William Walter (com 1915-)
 Stu 11th St Rochelle Ill
 †Thorpe Anna Grace (la 1904-5) Rock-
 well City Ia
 Thorpe Mrs Carrie B (Mrs J C) (mus
 1911-12) Home 407 E Main St Ur-
 bana Ill
 Thorpe Elihu M (la 1877-8 '80-1) Ag
 Wapella Ill
 THORPE John Charles (m eng 1896-
 1900 BS ME(Mich)'03 Instr U
 Mich 1902-3 Prof M Eng U Wash
 1903-5 Asst Prof Steam Eng U Ill
 1906-10) Pres Ill Motor Car Co
 1910- 407 E Main St Urbana Ill
 Thorpe Veta (Mrs Merle Nebel)(la
 1914- Also Frances Shimer Coll) Stu
 908 W Green St Urbana Ill (702
 N Center St Clinton Ill)
 Thorpe William Frederick (ag 1911-13
 Also Lewis Inst) Clk 1414 Belle
 Plaine Av Chicago
 Thorud Bert Marshall (arch eng 1914-)
 Stu 3300 Palmer Av Chicago
 Thory Hans Christian (la 1915-) Stu
 2514 N California Av Chicago
 Thrall William Flint (su 1906 AB
 (McKendree)'01 AM(do)'02) Prof
 Engl McKendree Coll Lebanon Ill
 (Flora Ill)
 Thrall Mrs W F (see Keisling Enola)
 (su 1906 Also McKendree Coll)
 Home Lebanon Ill
 Thrasher Charles Orval (e eng 1906-9)
 Ag Monterey Ind
 Thrasher Cora Luella (Mrs Ben Hall)
 (su 1906 Also Austin Coll) Home
 De Reno N Mex
 THRASHER Harry Maxwell (la 1907-11
 AB) Prin H Sch Hutsonville Ill
 (705 S Main St Stockland Ill)
 Thrasher Mrs H M (see Misenhimer
 Alice I)
 Thrasher Marvin Allen (su 1905&'07
 &'09&'10&'11&'12) Co Supt Schs
 Salem Ill (Atwood Ill)
 THRELKELD Clyde Hollis (la 1909-13
 AB) Cash Mueller Mfg Co 589 Mis-
 sion St San Francisco
 Threlkeld Mrs C H (see Renner Julia
 E)
 Threlkeld Flora Gayle (h sc 1909-10
 acad 1910-11 BS(Millikin)'14) Teach
 742 W Eldorado St Decatur Ill
 †Threlkeld Harry Lawrence (su 1904)
 Mt Vernon Ill
 Threlkeld James Graydon (ag 1914-)
 Stu 742 W Eldorado St Decatur Ill
 Threshie Robert David (ag 1915) Stu
 US Naval Acad Dunlap Ill
 Thrift Grace Lorraine (g 1913-14 Also
 Millikin U) Supt Schs Marshallville
 O (Decatur Ill)
 †Throckmorton C L (acad 1885-6)
 Harveys Pa
 Throgmorton Norris Josiah (su 1913
 Also Millikin U) Stu Ill St Nor U
 New Burnside Ill
 Throne Edna Hazel (Mrs R G Curtis)
 (sp h sc & mus 1907-9) 110 Hendric
 St Detroit
 †Thurber Alberta Maud (su 1907)
 Yorkville Ill
 THURBER Carryl Nelson (g engl
 1915- BA(Cor)'08 Instr Engl Case
 Sch Ap Sc 1913-15) Asst Engl U Ill
 1915- 808 W Illinois St Urbana Ill
 (657 Walnut St Richmond Hill NY)
 Thurlow Henry Plummer (ag 1913-)
 Stu 6 Sheldon St Lynn Mass
 Thurston Alfred William (ag 1913-)
 Stu 406 Chalmers St Champaign Ill
 Thurston Alvin Stewart (ag 1915-)
 Stu 5262 W Adams St Chicago
 THURSTON Edward Sampson (AB
 (Harv)'98 AM(do)'00 LL B(do)'01
 Asst Prof & Prof Law Geo Wash U
 1906-10 do U Ill 1910-11) Prof Law
 U Minn 1911- 911 SE Fifth St Min-
 neapolis
 THURSTON Estelle Lenore (la 1913-15
 AB Also Ind St Nor) Teach H Sch
 820 N Main St Belleville Ill (2205
 Fifth Av Terre Haute Ind)

- Thurston Mrs Florence Holbrooke (Mrs E S) (sp la 1910-11 Also Pratt Nor & Perry Kindergr Nor) Home 911 Fifth St SE Minneapolis
- Thurston Helen Marie (h sc 1906-8) Teach 882 Oak St Winnetka Ill
- THURSTON Henry Winfred Jr (ag 1911-15 BS) Stu Col U New Milford NJ
- Thurston Isabel Carrie (Mrs Roy Beverly) (la 1913-14) Home Elgin Ill
- Thurston Lena May (Mrs K G Monrod) (h sc 1905-8) 622 13th St Eureka Cal
- THEVDT Christian Bernhard (e eng 1910-12 BS Also U Minn Instr U Pa 1913-14) Electr Gen Illuminating Co New York 642 Central YMCA 55 Hanson Pl Brooklyn NY (Bergen Norway)
- Tibbetts Robert Keith (acad 1907-8 m eng 1908-11) Exp Internat Harvester Co 10 E Seventh St Sterling Ill (Highland Ill)
- TIBBITS Douglas De Forrest (ag 1910-14 BS Also Greenville Coll) Ag Remus Mich (1209 Springfield Av Urbana Ill)
- Tibbitts Carrie Susan (g lib 1897-8 AB(Hiram)'96) Libr 1374 W 89th St Cleveland
- Tice Calvin E (la 1871-2) Painter Los Angeles
- TICE Evert Homer (1 1904-9 LL B) Ag Greenview Ill
- Tice Karl Jerman (sp ag 1905-7) Ag Greenview Ill
- Ticknor James Hotchkiss (arch eng 1913- Also Bradley Poly) Stu 205 Randolph Av Peoria Ill
- Tiedemann Edwin Wylde (ag 1911-14) Ag Fowlerton Tex (3635 Cleveland Av St Louis)
- TIEJE Arthur Jerrold (g engl 1908-12 PhD AB(Cor)'03 AM(do)'04 Asst Engl U Ill 1908-10 Instr do Mass Tech 1910-11 Instr do U Ill 1912-14) Instr Engl U Minn 1914- Minneapolis
- TIEJE Ralph Earle (la 1907-10 AB g 1910-12 AM g engl 1915- Asst Engl U Ill 1910-12 Instr do Okla St Coll 1912-13 Instr do Wash St Coll 1913-14) Instr Engl U Ill 1914- 608 E Chalmers St Champaign Ill
- Ticken Theodore (sc 1885-7 MD(U Ill Coll Med)'11 PhG(NW Coll Phar) Med 2944 Washington Blvd Chicago
- †Tierney Jeannette Belle (acad 1902-3) 511 E White St Champaign Ill
- Tiffany Guy Roice (su 1913 Also Pittsburg Man Tr Normal) 836 Phillips St Springfield Mo
- Tiffany Hubert Chassee (ag 1913-) Stu La Grange Ill
- Tiffin Joseph Dow (ag 1914- Also Greenville Coll) Stu Walshville Ill
- Tigar Anna Effie (su 1910 Also Ill St Nor U) Teach Havana Ill
- TILDEN Elmer A (arch eng 1903-8 BS) Arch 334 Scharfer Blk Canton O
- Tiley Pearl May (su 1914 Also Ill St Nor U) Teach 820 W Main St Belleville Ill
- *Tilley Alfred Hudson (sp m eng 1909-10) d July 6 1912 Hanover NH
- Tilley Mrs G S (see Shrum Mabel C)
- Tillotson Bess Mae (h sc 1912-13) Teach 106 N Kentucky Av Roswell N Mex
- Tillotson Clara Eva (la 1915-) Stu 106 N Kentucky Av Roswell N Mex
- Tillotson Ella A (la 1913-) Stu 106 N Kentucky Av Roswell N Mex
- Tillotson Mabel (Mrs C B Smith) (acad 1896-1900) Home 408 W Vine St Urbana Ill (c/o Edwin Foster)
- Tillson Arthur Edward (chem eng 1912-15) 152 Chicago Av Naperville Ill
- Tillson Harold Luther (c eng 1910-12 Also NW U) RR C Eng Phys Valuation 152 Chicago Av Naperville Ill
- Tillson Vivian Earle (la 1914-) Stu 152 Chicago Av Naperville Ill
- TILSON Delbert Mayo (ag 1906-10 BS) Ag Athens Ill
- Tilton Clinton Clay (acad 1890-1) Managing Edit Morning Press 20 N Hazel St Danville Ill (511 N Vermillion St)
- Tilton George Francis (arch eng 1907-10) Adv 143 Lorel Av Austin Ill (2073 Adams St Chicago)
- ?Tilton Harry William (acad 1891-2 m eng 1892-5) Mt Carmel Ill
- Tilton James Frederic (sp ag 1892-3 ag 1914-) Stu & Ag R1 Hoopes-ton Ill
- TILTON Kenneth Dale (m eng 1910-13 BS'14) Foreman R & V Eng Co E Moline Ill (1620 12th Av)
- TILTON Leon Deming (ag 1909-15 BS) Asst Land Exten U Ill 1915- 601 W Oregon St Urbana Ill (Edgemont Sta E St Louis Ill)
- TILTON Nelle Edith (la 1902-3 '04-5 su 1907 la 1908-10 AB) Teach H Sch 1101 Calumet Av Calumet Mich (706 S Fourth St Champaign Ill
- Tilton Olive Sophia (su 1907 Also Ind St Nor & U Chgo) Teach 929 N Hazel St Danville Ill
- Tilton Walter Joseph (sc 1912-) Stu

- Fairmount Ill
 Timberlake Erwin Bateman (c eng 1908-9 Also Lewis Inst) Bridge Design 5417 Cornell Av Chicago
- TIMM Peter Frederick William (c eng 1900-4 BS) Sec-Treas Great Lakes Stone & Lime Co Box 321 Alpena Mich
- Timmerman Frederic Harris (ag 1915 Also U Mich) Stu Manistee Mich
- Timmins Henry Anderson (sp ag 1912-14) Ag Scottsville Va (6618 Normal Blvd Chicago)
- Timmins Alice Marie (Mrs J J Greene) (h sc 1911-13) Home Chateau Montana
- ?Timmons Anna M (su 1900) Oakland Ill
- *Timmons John Suver (sp ag 1903-5) d Feb 25 1907 Monticello Ill
- *Timmons William Milton (su 1899& 1904) d Spiceland Ind
- Tincher Donald Louis (m eng 1910-11) Res Box 105 Nevada Mo (320 Franklin St Danville Ill)
- TINEN John Victor (sc 1907-12 BS) Teach 695 Pine Grove Av Chicago (Tuscola Ill)
- Tinen Kate Lucile (su 1909) Teach 3658 Pine Grove Av Chicago
- Tinen Mary Edith (su 1911 Also Bradley Poly) Teach 211 Sumner Av Peoria Ill
- Tinkey Guy Henry (m eng 1914-15) Clk 1275 N Edward St Decatur Ill
- Tinkey Otto George (e eng 1912-) Stu 225 N Main St Decatur Ill
- *Tinkham Michael D C (sc 1879-82) d Nov 22 1907 Seattle
- Tinkham Ralph Darrell (l 1901-2 Also Monmouth Coll) Ag & Stock Kirkwood Ill
- Tinney Loraine Henrietta (la 1915-) Stu 351 Buena Vista Pekin Ill
- TINSLEY Raymer Wendell (g ger 1914-15 AM AB(Ky)'12) Instr Mod Lang U Miss University Miss (Hartford Ky)
- ?Tinsley William Pierce (acad 1902-3) Philo Ill
- Tinzmann Erich Ludwig (acad 1909-10 ry e eng 1910-14) Sales Goodrich Tire Co 2323 Osgood St Chicago
- TIPPET Ralph Waldo (g chem 1913-15 AM '15- AB(Lawrence)'13) Asst Chem U Ill 1915- 917 W Green St Urbana Ill (703 Lowe St Appleton Wis)
- Tippitt William Howard (ag 1908-9) Ag Elizabeth Ill
- Tipple Ruth (su 1914 Also Knox Coll) Prin H Sch Barry Ill (Payson Ill)
- Tipsword Harrison Meredith (su 1911 & '12 BS(Westfield)'05 AB(do)'06) Pres Westfield Coll Westfield Ill (Toledo Ill)
- TIPTON Nannie Pearl (Mrs S A Thompson)(la 1908-10 AB Also W Ill St Nor) Home 505 S McArthur St Macomb Ill
- Titcheanal John Nathan (sp ag 1909-10) Ag & Stock Brighton Ill
- *Titcomb Evelyn Baker (la 1907-8) d Harvard Ill
- TITCOMB William Caldwell (AB (Harv)'04 BS(do)'07 Also U Mich 1908-13) Asst Prof Arch 1913- 924 W Illinois St Urbana Ill (66 Stone St Augusta Me)
- TITUS Edward Sharp Gaige (BS(Colo Ag)'99 MS(do)'01 ScD(Harv)'11 Also Colo Ag Coll 1900-1 Asst St Entom Ofe U Ill 1901-3 Spec Agt US Dept Ag 1903-7) Prof Zool & Entom Utah Ag Coll 1907- Logan Utah
- TITUS George Leiner (la com 1909-13 AB'14) Ag 1504 Monroe St Sullivan Ill
- Titus Joseph Clayton (la 1913-14) Clk Ill Traction Sys 605½ W Vine St Champaign Ill
- ?Titans William L (mech 1869-71) Kane Ill
- Toben John Harm (sp ag 1907-8) Ag Melvin Ill
- TOBEY Harold Eugene (c eng 1907-10 BS BS(Knox)'06) C Eng 424 E Sixth St Waterloo Ia
- †Tobias Charles Clinton (acad 1896) Mackinaw Ill
- Tobias Frank (com 1915-) Stu 501 S Fell Av Normal Ill
- Tobias Frank Owen (acad 1891-2) Train Dispatcher Wynne Ark
- TOBIAS Mabel B (Mrs A G Heitman) (la 1908-9 AB Also Carthage Coll) Home 2706 Jones St Sioux City Ia
- TOBIE Willard Nathan (la 1904-6 AB Also LeStan U & U Cor) Mintr Lincoln Ill
- Tobin Elmer Clayton (e eng 1912-13) Stu U Notre Dame 487 Burrett Pl Elgin Ill
- Tobin Louis Michael (acad 1897-9) Edit 202 W Park Av Champaign Ill
- Todd Albert Lee (acad 1908-9) Sales Milwaukee (Rock Island Ill)
- TODD Arthur James (BL(Cal)'04 PhD(Yale)'11 Also U Aix-Marseilles & U Paris & Coll de France & U Munich Instr Engl L'Universite Populaire Paris 1909-10 Instr Sociol U Ill 1911-13 Assoc do 1913-14 Prof Soc U Pitt 1914-15) Prof Sociol U Minn 1915 713 Eighth Av SE Minneapolis

- Todd Clyde L (su 1915 Also Ill St Nor U) Teach Hennepin Ill
- Todd Dana Lee (la 1915- Also U Okla) Stu 801 W 18th St Oklahoma City
- Todd Daniel Malcolm (sp arch 1891-2) Mfg 148 S State St Elgin Ill
- *Todd Ernest Whitman (sp sc 1899-1900 Also Cor U d Nov 19 1903 Berea Ky
- TODD Ethel (la 1912-15 AB Also Knox Coll) La Harpe Ill
- †Todd Grace (su 1894) Arcola Ill
- Todd Hiram Eugene (sp 1893-4 LL B (Kent)) Law 319 Central Natl Bk Bldg Peoria Ill (306 Ellis St)
- TODD James (m eng 1878-82 BS) Mfg 850 Center St Elgin Ill
- TODD John Nelson (m eng 1908-12 BS) Draft 135 E 51st St Seattle (Tabor Ia)
- Todd Malcolm Newton (su 1913&'14&'15 Also Ind U) City Supt Schs Carlyle Ill
- TODD Mary Estelle (lib 1899-1901 BLS Also U Syr) Libr 740 S Beach St Syracuse NY
- Todd Ralph Dawson (ag 1915- Also Knox Coll) Stu La Harpe Ill
- Todd Robert Ivan (ag 1914-15) 1137 W Tenth St Michigan City Ind
- TODD Vincent Hollis (g la 1909-10 AM 1910-12 PhD su 1915 AB(Harv)'07 Also U Rochester Instr Ger U Ill su 1911 Prof Mod Lang Greenville Coll 1912-15) Prof Mod Lang Jamestown Coll Bismark ND
- Todtmann* Harry George (acad 1907-8) Eng Constr Dept Standard Oil Co Ind 72 W Adams St Chicago (5216 Glenwood Av)
- TOENNIGES Ferdinand Frederick Emil (c eng 1894-8 BS) RR C Eng Robert Grace Cont Co 170 Broadway New York (2 Kenmore St Rochester NY)
- *Toerring Christian Jensen (acad 1888-9 m eng 1889-92) d April 22 1910 Philadelphia
- TOHILL Louis Arthur (la 1910-12 AB AM'14 Also E Ill St Nor) Prin H Sch Ridge Farm Ill
- Tokuijawa Sotaro (la 1913-15 Also Lawrence Coll) Shizuoka Japan
- TOLAND Jessie May (lib 1904-8 AB su 1915) At home 1105 W Oregon St Urbana Ill
- Tolbert* Carl Brooks (acad 1910-11) Ag Chambersburg Ill
- Tolbert* Chauncey Ralph (acad 1909-11) Ag Chambersburg Ill
- Toler Claude Earl (c eng 1906-7) Trav Sales Armour & Co Paducah Ky (Anna Ill)
- Toler William LaFayette (su 1901) Mere Mounds Ill
- Toll Arno William (m eng 1915-) Stu 1630 Aberdeen St Chicago Heights Ill
- TOLMAN Hugh Harrison (la 1908-12 AB Also Shattuck Sch) Ag & R Est 1107 Corning St Red Oak Ia
- Tolmie Thomas William (arch eng 1912-) Stu 308 S Tama St Manchester Ia
- Tombaugh Glen Deach (ag 1914-) Stu 311 S Vermilion St Pontiac Ill
- ?Tombaugh Muron Dealod (m eng 1900-1) Munster Ill
- Tombaugh Raymond Stanley (m eng 1901-3 Also Lake Forest U) Standardizing Eng Three Rivers Mich
- †Tomlin Roscoe (sp ag 1909-10) Easton Ill
- †Tominaga Kotaro (acad 1888-9 ag 1890-1) Mimorimura Naka Kubikigun Nūgataken Japan (c/o S Shiga Tokio Japan)
- Tomlin Edwin Thomas (ag 1914-) Stu 807 W Edward St Springfield Ill
- Tomlin Harry Capps (ag 1914-) Stu Pleasant Plains Ill
- Tomlin* Milton Dell (acad 1897-9) Ag & Stock R1 Easton Ill
- TOMLINSON Bennie (acad 1901-2 la 1902-6 AB g 1906-7 AM AB(Oxford)'10) Bus Watertown Fla
- Tomlinson Josiah J (sp 1873-4 '75-6) Ag McNabb Ill
- Tomm Rosa Alvina (su 1904 Also Ill St Nor U) Teach Delavan Ill
- *TOMPKINS Arnold (AB(Ind)'89 AM (do)'91 PhD(Ohio St)'96 Prof Depauw U 1885-90 Head Dept Engl Ind St Nor Sch 1890-3 (Head Dept Ped U Ill 1895-9 Pres Ill St Nor U 1899-1900 Prin Chgo Nor 1900-5) d Aug 12 1905 Menlo Ga
- Tompkins Carrie E (sp la 1909-10 '12-13 Grad Ill St Nor U) Res Downs Ill
- Tompkins Clara Alice (sp sc 1896-9 Also Chgo U) Teach Mountain View Cal (Grover Ill)
- Tompkins Edward Ray (su 1910 Also Bradley Poly) Dir Man Arts St Nor Sch Milwaukee 856 Marietta Av Milwaukee
- Tompkins Elmer Judson (m eng 1912-14 Also Armour Inst) Auto Sales 1206 S Fifth St SE Minneapolis (116 N Iowa Av Eagle Grove Ia)
- Tompkins Ralph Hawthorne (la 1914-) Stu 116 N Iowa Av Eagle Grove Ia
- Tompkins Rexford De (sc 1912-13 PhG (U Ill Coll Phar) - Phar Mt Sterling

- Ill
 Tompkins Roy Woodruff (la 1914-)
 Stu 110 Scott St Joliet Ill
 Tompkins Samuel Justine (m eng 1895-
 6 Also Ill Coll 1896-7) Gov Inter
 Rev Pekin Ill
 Toney Thomas Ellsworth (la 1900-1
 LLB(Wash)'05) Law 618 23rd Av
 Nat Bk Bldg Oklahoma City
 †Tong Harry Yukit (acad 1910-11 sp
 mun eng 1911-13) 16 Museum Rd
 Shanghai China (c/o Prof A W Cole
 Hanover Acad Lafayette Ind)
 Tong Teh-Chang Yee Cheng (min eng
 1913-15 com 1915-) Stu Hunan
 China
 Tong Young Tso (mun eng 1910-13)
 c/o H S Tong Chinese PO Tientsin
 China
 Toninaga Kotara (acad 1888-9 sc
 1889-91) Ag Tokio Japan
 †Tonjes John Henry (sp la 1905-6
 Also Ger Wallace Coll) Champaign
 Ill
 Tonnesen Harvey Allen (m eng 1911-
 13) Asst Eng Janes & Laughlin Ore
 Co Iron River Mich (603 N Pine St
 Ishpeming Mich)
 Tonney George Edward (m eng 1900-
 2) Bridge Eng Myrtle Point Ore
 (Marshfield Ore)
 Tonsor Edith Anett (su 1911) At
 home 626 E Second St Alton Ill
 Tooke Charles Wesley (l 1897-8 LLB
 1900 AB(Syr)'91 AM(do)'93 Also
 Cor U 1893-4 Prof Pub Law & Adm
 U Ill 1895-1900 Prof Law do 1900-2)
 Law Syracuse NY
 †Tooke Roscoe Conkling (sp la 1908-9
 Also DePauw U) 1115 Monroe St
 Charleston Ill
 Tooker Jesse Glenn (arch eng 1913-
 14) Clk Hospital 2 St Joseph Mo
 (632 E Washington Av McAlester
 Okla)
 Tooker LeRoy B (la 1907-9) Publ
 Forgan Okla (Harvard Ill)
 †Toomey Mrs Annie Belle (sp lib
 1907-8 Also Walden U) 85 Wharf
 Av Nashville Tenn
 †Toops Claude (acad 1897-1900 arch
 1900-3 '05-6) Champaign Ill
 †Toops George Noble (acad 1896-8 c
 eng 1902-6 BS) 13 Springfield Av
 Champaign Ill
 †Toops Mack (c eng 1905-7) Cham-
 paign Ill
 Toops Michael (c eng 1904-8 BS)
 Transitman Ore Short Line c/o YM
 CA Pocatello Id
 Toothaker Harry Hawkins (c eng
 1915-) Stu Sandoval Ill
- Toothaker Joel E (acad 1910-11) Stu
 U Ill Coll Med Sandoval Ill
 *Topping Charles H (Trustee 1867-8)
 d Makanda Ill
 Torbert Lola Murduck (mus 1909-10)
 Bkpr Dresden Rd Zanesville O
 TORGERSON Edward Fritchhoff (ag 1908-
 14 BS Also Lewis Inst) Asst Soil
 Physics Ag Exp Sta U Ill 1914-
 104 W California St Urbana Ill
 (1346 N Robey St Chicago)
 Torian Robert C (la 1914-15) Mere
 1053 Upper Second St Evansville Ind
 Tornquist Alpha Caroline (la h sc
 1912-) Stu 408 E Chalmers St
 Champaign Ill
 TORNQVIST Charles Herman (c eng
 1903-7 BS) Constr Eng 750 E Kiowa
 St Colorado Springs Colo (Donovan
 Ill)
 †Torole Edwin Bedell (sp 1868-9) Ur-
 bana Ill
 TORRANCE Frederick Calkins (ME
 (Cor)'11) Instr M Eng Lab U Ill
 1913-) Asst Eng c/o Lackawanna
 Steel Co Lackawanna NY (132 Lan-
 caster Av Buffalo)
 †Torrance Harry S (acad 1886-7) Cai-
 ro Ill
 TORRANCE Mary (lib 1910-13 BLS AB
 (Hanover)'00) Catg Asst Lib U Ill
 1911-13) Lect Lib Sch & Lib Asst
 Classics U Ill 1913- 804 W Green
 St Urbana Ill (Lexington Ill)
 Torrefranca Cirile (su 1905 Also No-
 tre Dame U) Teach Gov Serv Tig-
 bauan Iloilo PI
 Torrence Frank Harry (m eng 1913-
 14 su 1915 Also Monmouth Coll)
 Teach H Sch Flora Ill
 Torrence Franklin Albert (la 1915-)
 Stu Chester Ill
 Torrence Howard J (su 1911&'12 AB
 (Monmouth)'10) Teach Sc & Ins 921
 E Second Av Monmouth Ill
 †Torres Ricardo Castanos (m eng 1911-
 12 Also Nat Coll) 203 E Green St
 Champaign Ill
 Torrey Arthur George (c eng 1908-10)
 Sales 330 Watch St Elgin Ill
 Tosney Mrs Minnie E (su 1911 Also
 Dixon Coll) Teach Harmon Ill (Dix-
 on Ill)
 Tossey Francis Jefferson (acad 1883-4
 la 1884-6) Ag & St Sen Toledo Ill
 †Tourtelot John Hopkins (c eng 1908-
 10) Paloo Park Chicago
 TOUZALIN Clara Belle (Mrs P E Stone)
 (lib 1907-9 BLS Also Lewis Inst)
 Home 310 N Kedzie Av Chicago
 Towe Harold Theodore (la Feb 1916-
 Also Miami U) Stu 902 E Broad-

- way Toledo O
- Tower Alexander McJunkin (ry e eng 1913-) Stu 2535 S Webster St Ft Wayne Ind
- Tower Blanche J (Mrs C E Cross) (acad 1892-3) Chana Ill
- Tower Carleton Myron (la 1914-15 com 1915-) Stu R1 Gillett Ark
- Tower George Daniel (la 1875-6) Mfg Mendota Ill
- Tower George Washington (ag 1875-7) Ag Kingston Ill
- TOWER Willis Eugene (acad 1889-90 sc 1890-4 BS g physics 1907-8 MS) Ed 344 Normal Pky Chicago
- Towl Erwin Bedell (sp 1868-71) C Eng 2222 L St S Omaha Neb
- Towl Mrs Erwin B (see Summers Sarah C)
- *TOWLE Almon Ira (m eng 1902-6 BS) d 1908 Copper Hill Tenn
- TOWLES John Ker (BS(Tul)'02 AM (do)'04 PhD(Yale)'08 Asst Hist Tul U 1902-4 Instr Econ U Ill 1908-12) Prof Econ Kenyon Coll Gambier O (Hood River Ore)
- Town Henry Lyman (m eng 1869-71) Pattern Maker Trinidad Colo
- †Towndrow Arthur Barnard (c eng 1905-7) 1825 Sixth Av Moline Ill
- †Towndrow Henry Allen (sp law 1912-13) 1727 Sixth Av Moline Ill
- ?Towner Frank M (acad 1887-8) Champaign Ill
- TOWNE Lockwood Janes (PhB(De-Pauw)'05 BS(Mass Tech)'09 Instr C Eng U Ill 1911-12) Supt Constr U Ill 1912- 707 W Nevada St Urbana Ill
- Towns Mrs Mabel Ellen (sp h sc 1910-11 Also W Ill St Nor) Home Flora Ill
- Towns Orla Alamon (la 1910-12 AB Also W Ill St Nor) Teach Flora Ill
- Townsan George Leland (arch eng 1914-) Stu 409 W California Av Urbana Ill
- Townsend Carl Randolph (sp ag 1904-5) Ag Kit Carson Colo (269 Lathrop Av River Forest Ill)
- Townsend Mrs E B (see Jillson Sallie R)
- TOWNSEND Edgar Jerome (PhB(Albion)'90 PhM(Mich)'91 AM & PhD (Göttingen)'00 Asst Prof Math U Ill 1893-5 Assoc Prof do 1895-1905 Prof Math & Act Dean Coll Sc do 1905-6 do & Dean Coll Sc do 1906-13) Prof Math U Ill 1913- 510 E John St Champaign Ill
- †Townsend Edmund D (acad 1892-3 sp 1895-6) Champaign Ill
- Townsend Harry F (sp 1880-1) Cash St Bk Avon Ill
- Townsend Jestena Kathryn (Mrs F G Hoffman)(la 1903-4) Home 216 E Fifth St Mt Carmel Ill
- TOWNSEND Lowell Leslie (AM(NW)'10 Instr Mus U Ill 1912-15) Instr Mus U Wis 525 State St Madison Wis (902 La Salle Av Chicago)
- *Townsend Mary Cook (la 1888-90) d 1903 Champaign Ill
- Townsend Mary Wilson (su 1915) Libr Wyoming Ill
- Townsend Mildred Lorene (mus 1915- Also Albion Coll) Stu 510 E John St Champaign Ill
- †Townsend Robert David (sp m eng 1902-5) Teach 5901 Michigan Av Chicago
- Townsend Rolla Edward (m eng 1901-5) Contr Marion Ill
- Townsend Rollin Davis (sp ag 1912-13) Ag Maquon Ill
- Townsend Mrs W H (see Hiller Hulda A)
- TOWNSEND William (c eng 1889-93 BS) Mgr 122 N Catherine Av La Grange Ill
- Townson George Leland (e eng 1914-) Stu 409 W California Av Urbana Ill
- Townson Irene (la 1912-15 Feb 1916-) Stu Macon Ill
- Tozer Belle (Mrs J F Hickey)(su 1906 Also Valparaiso U) Stenog Hydro Okla (Athens Ill)
- TRACEY Andrew Edward (acad 1900-2 1 1902-5 LLB) Law c/o Tracey & Tracey Toluca Ill
- Tracy Alice Emelyn (Mrs W S Welch) (arch 1897-8 Also Miss Ag Coll) Home Laurel Miss
- Tracy Elizabeth Lail (la h sc 1913- Also Western Coll) Stu 332 W Ninth St Anderson Ind
- Tracy Glenn Kilmer (ag 1907-9) Auto Deal Geneseo Ill
- †Tracy Grover Wymer (sp ag 1903-4) 514 Crawford Av Dixon Ill
- Tracy Paul Hubert (ag 1914-) Stu 201 E Blackburn St Paris Ill
- Tracy Perry Allen (sp ag 1906-8) Ag Princeville Ill
- Tragaso Gilberto (su 1911) Durango Mex
- *Traylor Charles Clifton (acad 1892-3) d Gibson City Ill
- Train Robert Farquhar (arch 1890-1) Arch 226 Exch Bldg Los Angeles
- †Trainor Catherine Hazel (la 1906-7 Also U Chgo) 2442 115th St Chicago
- *Trainor Margherita Madeline (la 1911-13) July 24 1913 Clinton Ill
- †Trainor Roscoe John Chauncey (e eng 1905-7 Also Lewis Inst) 2442 115th St Chicago

- Trammell Samuel Ellis (su 1908 & '09 '10 & '11 Also Ala A&M Coll) Prin Publ Sch 1007 Mortimer St Birmingham Ala
- TRAMS Albert Francis (acad 1900-1 la 1901-5 AB su '15) Prin H Sch Bridgeport Ill (Loda Ill)
- Trams Mrs A F (see Peacock Lottie B)
- TRAMS Theodore Herman (c eng 1901-2 '03-4 '05-7 BS) Asst City Eng Lewistown Mont
- †Trantow Walter Weisse (c eng 1912-13) 259 E Wilson St Batavia Ill
- Trapp Albert Rubby (se 1895-6 MD (Rush) '01) Med Ill Nat Bk Bldg Springfield Ill (1520 S Sixth St)
- *Trapp Edwin Stewart (arch eng 1914) d Dec 17 1914 Des Moines Ia
- TRAPP Harold Frederick (l 1895-9 LLB) Law Lincoln Ill
- Trapp William Edward (ag 1900-1) Employee Scully Est Lincoln Ill
- Trask Emma (Mrs Emery Kayes) (acad 1876-7) Home 510 N Sixth St Phoenix Ariz
- Travelstead Moody Evert (c eng 1910-11) Harrisburg Ill
- TRAVERS Sylan Morse (acad 1906-7 la com 1908-11 AB) Sec & Treas Peoples Ice & Cold Storage Co 905 Magnolia Av Long Beach Cal (2754 E Broadway)
- Travers Mrs S M (see Akers Deborah C)
- Traverso Carlos Luis (la 1908-9 AB (Mich) '11) Supt Schs Pacasmayo Peru
- TRAVIS Roy Elmer (acad 1899-1900 c eng 1900-4 BS) C Eng & Gas Eng 1615 Harris Trnst Bldg Chicago (4136 Broadway Av)
- *TRAVIS William (la 1876-81 Cert) d Chenoa Ill
- Traxler Elinor Evangeline (la com 1914-15 com 1915-) Stu 1102 W Oregon St Urbana Ill
- Traxler Ivan W (ag 1914-5 Feb 1916-) Stu 1102 W Oregon St Urbana Ill
- Traylor Mrs Edgar H (see Ferris Irene M)
- ?Traynor Cecil (sp ag 1905-6) Urbana Ill
- Treadway Oswell Garland (su 1912 Also W Ill St Nor) Supt Schs Richmond Ill (Macomb Ill)
- *Treakle Jesse Fell (se 1907-8 '09-10) d July 11 1910 Cripple Creek Colo
- TREAT Edna Almada (Grad Ober Conserv Mus 1910) Instr Piano U Ill 1912- 1107 W Oregon St Urbana Ill 284 E College St Oberlin O)
- Treat Gladys Annie (la 1914-15 ag 1915- Also Ober Coll) Stu 284 E College St Oberlin O
- TREAT Margaret Jane (la 1908-12 AB) At home 201 E Sumner St Harvard Ill
- Tredup Walter Edward (la 1914-15) 2169 E 75th St Chicago
- Trees Charles Emmett (c eng 1907-8 PhC(Pur) '10) Phar 518 Main St Laporte Ind
- TREES Merle Jay (c eng 1903-7 BS CE'11) Contr Mgr Chgo Bridge & Iron Wks 37 W Van Buren St Chicago (5637 Dorchester Av)
- Trees Mrs M J (see Nichols Emily L)
- Tregellas Ida (la 1907-8) Teach 1332 N 69th St Chicago (Astoria Ill)
- TREGO Charles Henry (acad 1889-90 c eng 1890-4 BS) Owner Ice & Elec Plant & Cotton Gin Palacios Tex
- Trego Mrs E F (see Sheldon Edna W)
- Trego Gilbert Curtis (su 1906) Ag 715 S Fifth St Hoopeston Ill
- Trego Walter (ag 1902-6) Canner Hoopeston Ill
- TREICHEL Henry George (c eng 1903-7 BS) M Eng 4427 Van Buren St Chicago
- Treichel Charles Chester (cer eng 1912-) Stu 127 S Chicago Av Kankakee Ill
- Trelease Sam F (su 1915) Stu Johns Hopkins U 1004 S Lincoln Av Urbana Ill
- Trelease Sidney Briggs (la 1913-) Stu 1004 S Lincoln Av Urbana Ill
- TRELEASE William (BS(Cor) '80 SeD (Harv) '84 LL D(Wis) '02 Also U Mo & JHokp U & Wash U & U Wis) Prof Bot U Ill 1913- 1004 S Lincoln Av Urbana Ill
- TREMPER George Nelson (g latin 1910-11 AB(Mich) '01 Head Greek & Lat Acad & Superv Pract Teach Dept Ed U Ill 1910-11) Prin H Sch 32 English Ct Kenosha Wis
- *Trenary Jasper M (se 1879-80) d Urbana Ill
- Trenchard Frances (Mrs William Sullivan) (acad 1888-90) Home 311 E Springfield Av Champaign Ill
- Trenchard Wilma (la 1915- Also Mo Wes Coll) Stu Hardin Mo
- TRENTHART Lloyd Sidney (c eng 1908-11 BS) C Eng 422 Lyceum Bldg Duluth Minn
- Trescher Jessie Mae (la 1905-6) Mus Lyceum & Chautauqua Platform 721 Locust Blvd Quincy Ill
- TRESISE Francis John (acad 1885-6 c eng 1886-90 BS CE'93) Constr Eng 17 Dorchester Rd Buffalo
- TRESSEL Harry Shults (la 1910-14 AB) Stu U Chgo 118 S 13th St

- Terre Haute Ind
- Treu Max Rudolph Hendrick (ag 1915-Also U Wis) Stu Johannesburg Transvaal S Africa
- Trevellyan Helen Elizabeth (mus 1912-13) Teach Villa Grove Ill (S056 Green St Chicago)
- Trevett Bessie Harriette (Mrs L T Allen) (sp 1897-8 acad 1899-1902 sp mus 1903-6) Home Danville Ill (Champaign Ill)
- Trevett Helen Mary (Mrs J H Finch) (acad 1895-8) Home Champaign Ill
- TREVETT John Howard (acad 1894-6 law 1896-1900 LLB) Bnk Champaign Ill
- Trevett John Richard (sp 1868-70 Trustee U Ill 1913-) Bnk Champaign Ill
- *Trevett Ross Lennington (acad 1892-5) d June 7 1913 Champaign Ill
- Trickey Hardy Deland (acad 1892-3) Mintr Lucerne Ind (Winchester Ill)
- Trickle Lenox Edmond (arch eng 1914-) Stu Rantoul Ill
- TRIEBEL Albert (arch eng 1901-5 BS) Mgr Retail Monument Co 113 S Maplewood Av Peoria Ill (1138 Vorris St)
- Triebel Otto Louis Jr (e eng 1903-5) Mgr Retail Shoe Bus 422 E Monroe St Springfield Ill (1138 Vorris St Peoria Ill)
- Triebner Marie Louise (su 1907 Also Chgo Nor) Teach 5906 Princeton Av Chicago
- Trigg Mrs L A (see Grigsby Bess)
- TRIGGS Leon Alvin (la com 1910-14 AB) Constr Acct C&NW RR 371 Walnut Av Elgin Ill
- TRIMBLE Carleton Thompson (la com 1907-11 AB) Ag Homewood Farms Trimble Ill
- Trimble Mrs Carleton (see Busey Lettie L)
- TRIMBLE Clara Eugenia (la 1901-4 AB) Teach Curtis H Sch 6100 Dorchester Av Jackson Pk Sta Chicago
- Trimble Eliza Frances (sp h se 1912-13 Also Ind St Nor) Teach Hauptstadt Ind (712 Grand Av Evansville Ind)
- Trimble John A (sp 1870-1) Marshfield Ind
- TRIMBLE Mary Lillian (la 1903-6 AB Also Ill St Nor U) Teach Lake View H Sch 6104 Kenwood Av Chicago
- Trimble Robert Malcolm (acad 1907-9) Carpenter 506 N Busey Av Urbana Ill
- Trinkle John Henry (su 1911 AB (Ind)'10) Teach Newman Ill (Paoli Ind)
- Tripp Belle Chamberlin (su 1906 mus 1912-13 Also U Wis) Teach Voice 902 Union Av Belvidere Ill
- Tripp Bettie Effie (Mrs J H Stone) (su 1906 Also Lincoln Coll) Home Greenview Ill
- TRIPR Harold Frank (1 1900-2 LL B '04) Law 319 Lee Bldg Oklahoma City
- Tripp Jennie Louise (h se 1912-13 Also U Wis) Teach Belvidere Ill
- Trippier Allen G (e eng 1895-6) C Eng & Contr Peru Ind
- Tritt Frances Irene (h se 1911-) Stu c/o Mrs A Savage 810 W Church St Champaign Ill
- Tritt Helen Lucile (Mrs A Savage) (h se 1912-13) Home 810 W Church St Champaign Ill
- Trobaugh Grace Edith (Mrs C E Hay) (la 1909-11) Home R1 Kankakee Ill (2121 Walnut St Murphysboro Ill)
- Troeger Phillip Theodore (ag 1912-Also Lewis Inst) Stu 109 Cayuga St Storm Lake Ia
- Trogdon James Edmund (m eng 1893-6) Law 939 W 42nd St Kansas City Mo
- †Troll Ernest Charles (se 1889-90) Oswego Ill
- TROST Frances Helen (la 1910-14 AB) Prin H Sch Tolono Ill (511 W High St Urbana Ill)
- Trost Gertrude Ethel (sp mus 1902-4) At home 511 W High St Urbana Ill
- Trost Opal Winifrede (h se 1912-) Stu 511 W High St Urbana Ill
- Troster Marion Collier (la 1914-15 com 1915-) Stu Bellflower Ill
- Troster Oliver John (ag 1912-) Stu Bellflower Ill
- Troth Will Vorhees (se 1895-6 Also Ind St Nor) Propr Hotel West Baden Ind
- Trotter Carroll Archibald (sp ag 1904-6) Ag R5 El Reno Okla
- TROTTER Clinton P (ag 1905-9 BS) Contr San Benito Tex
- Trotter Jessie Elizabeth (Mrs H A Coffman) (la 1899-1902) Home 1125 Knoxville Av Peoria Ill
- Trotter William John (sp ag 1906-8 acad 1908-9) Ag Coal City Ill
- Troup Harold Joseph (la com 1909-12) Lumber 1084 E Court St Kankakee Ill
- *Troup Joseph A (acad 1876-7) d Kankakee Ill
- Trout Clement Eddy (ag 1913-) Stu 909 W Illinois St Urbana Ill

- Troutman Mary Elizabeth (su 1914 Also E Ill St Nor) Stu Col Sch Mus 642 Marquette Rd Chicago (Charleston Ill)
- Troutman William Chilton (su 1914 la 1915- Also E Ill St Nor) Stu R1 Carl Junction Mo
- Trovillion Fred Roudeau (acad 1909-10) Surv Goleonda Ill
- Trowbridge Charles Edgar (m eng 1911-13 mun eng 1913-) Stu 1220 S Main St South Bend Ind
- TROWBRIDGE Charles Leslie (ag 1911-12 '13-15 BS Also Mich Ag Coll 1912-13) Ag Tolono Ill (Crete Ill)
- TROWBRIDGE Jessie Elizabeth (h sc 1910-13 BS Also Ill St Nor U) Teach Green Valley Ill
- Trowbridge John M (acad 1905-6) C Eng & Clk Livingston Mont (Delavan Ill)
- Trowbridge Leroy John (e eng 1905-6 Also Keokuk Dent Coll & U Ia) Dent 116 S Market St Ottumwa Ia
- TROWBRIDGE Mary Luella (la 1912-15 AB g lat 1915- Also Bradley Poly) Stu Green Valley Ill
- TROWBRIDGE Myrtle (la 1909-11 AB Also Ill St Nor U) At home Green Valley Ill
- TROWBRIDGE Perry Fox (g org chem 1904-6 PhD BPd(Mich Nor)'92 PhB Mich)'92 AM(do)'05 MPd(Mich Nor)'11 Also Braunschweig Zucker Schule su '98 & Marburg U 1898-9 Asst Chem U Mich 1893-5 Res Asst Nutr & Instr Chem U Ill 1905-7 Asst Prof Chem do 1907 Asst Prof Ag Chem & Assoc Chem Chge Exp Sta U Mo 1907-8) Prof Ag Chem & Chem Exp Sta U Mo 1908- 1305 Keiser Av Columbia Mo
- ?Trowbridge Silas (e eng 1869-72 '73-4) Dent Decatur Ill (Sullivan Ill)
- TROWBRIDGE Tessie Elizabeth (h sc 1910-13 BS Also Ill St Nor U) Green Valley Ill
- Trowbridge William Oliver (ag 1914) Stu 1220 S Main St South Bend Ind
- †Trowe John (acad 1882-3) Dwight Ill
- Troxel Floyd Elsworth (m eng 1912-) Stu Minonk Ill
- Troxel George William (acad 1899-1900) Wks Watch Factory 622 S Glenwood Av Springfield Ill (Rochester Ill)
- Troxell Lula (Mrs D Y Langley)(la 1903-5) Home Mechanicsburg Ill
- Troy Mary Zeliaette (lib 1912-15 BLS AB(Ala)'12 Catg Asst U Ill 1913-15) Libr Hoopston Ill (504 33rd Av Tuscaloosa Ala)
- Troyer Mrs (see Robinson Minnie G)
- Troyer Albert Melville (acad 1884--5 sc 1885-6) Mintr Grand Island Neb (Dorchester Ill)
- †Troyer William Lincoln (acad 1883-4 ag 1884-8) c/o E A Robinson Champaign Ill (Dorchester Ill)
- Truax Ethel Lorene (su 1913) Teach Oakland Ill
- TRUE Leighton J (com 1915- BS (Ore Ag)'10 Also U Wis 1914-15) Asst Dairy Mfg U Ill 1915- 1003 W California Av Urbana Ill (1208 W Johnson St Madison Wis)
- TRUEMAN John Main (BSA(Cor)'95 Instr Dairy SD Ag Coll 1895-7 Asst Dairy & An Husb U Col 1903-5 Instr Dairy U Ill 1905-7) Prof Dairy Husb Conn Ag Coll & Dairy Husb Storrs Exp Sta 1907- Storrs Conn
- ?Truesdale Ralph N (sp arch 1885-6) Peoria Ill
- Truitt Elmer (su 1911 Also Valparaiso U) Teller Nat Bk Nokomis Ill (Irving Ill)
- TRUITT Henry (ag 1908-11 BS Also Bradley Poly) Co Agt Peoria Co Farm Bur Chillicothe Ill
- Truitt Mrs Henry F (see Jordon Helen M)
- Truitt Louis Elmo (m eng 1910-11) Med Stu Roodhouse Ill
- Trulson Palmer (ag 1913-15) Stu NW U 311 N Main St Princeton Ill
- Truman Brook Halley (sp ag 1904-6) Ag R12 Urbana Ill
- TRUMAN Edna (acad 1901-2 la 1903-7 Also LeStan U & Col U) Teach H Se Redwood City Cal (R12 Urbana Ill)
- Truman Fern (Mrs C H Knowles) (acad 1905-8 '09-10 h sc 1910-12) Home 604 S Busey Av Urbana Ill
- Truman John F (acad 1876-7) Ag R12 Urbana Ill
- TRUMAN Jonathan Hall Jr (acad 1906-8 e eng 1908-11 BS) Mgr Elec Light Plant Bushnell Ill
- Truman Laurel (sp ag 1904-5) Sales Mayview Ill
- Truman Lenora (acad 1901-2 sp la 1902-5 '06-7) Seamstress R12 Urbana Ill
- Trumbo Jay Peroy (sp ag 1906-7) Ag Marseilles Ill
- Trumbo Silas Max (e eng 1911-12 arch eng 1913-) Stu 403 E Indiana Av Pontiac Ill
- Trumbull Frederick Marsh (su 1901 Grad Ill St Nor U) Ag Stillman Valley Ill
- †Truscott Laura Margaret (su 1902&

- '07 Also S III St Nor) Mt Erie Ill
 Tryon Charles Leon (e eng 1907-10)
 C Eng & Co Surv & Supt Highways
 511 Bunker St Woodstock Ill
- *Tryon Floyd Clinton (m eng 1903-6)
 d Jan 1 1910 Woodstock Ill
- Tsao Mou Chuan (la com 1910-12 Also
 Boone's U Sch) 1531 San Pablo St
 Oakland Cal
- Tscharner Frank Pierce (acad 1887-8
 la 1888-90 LL B (Mich) '92) c/o US
 Land Ofc Bellefourche SD (Okaw-
 ville Ill)
- *TSCHARNER John Baptiste (acad 1885-
 6 BS '90) d 1893 Colorado Springs
 Colo
- Tschentke Herman Louis (su 1914)
 Teach Crescent City Ill
- †Tschudy Ida Martha (su 1895) High-
 land Ill
- Tsen Bei Chang (e eng 1913-15 Also
 Tech Coll Changshi) Chu Gon Don
 101 Ling Young Hen Chow China
- †Tsen Lung Nyoen (se 1911-12) Ur-
 bana Ill
- †TSIANG Khoo-din Su-peh (la 1908-11
 AB&BS Also St John's U) Bur Oil
 Admin Peking China
- †Tsou Ying-Hsunden (g entom 1912-13
 BS (Cor) '12) 5 Chi Ysi St Soochow
 Kang Su China
- †Tsow Min (la 1912-14 Also Prov In-
 dust Sch) Tai-poo Swatow Kwong-
 tung China
- Tu Chine Fang (min eng 1914-15 Also
 U Mich) Stu U Minn Kirin China
- TU Tiph Weitsen (ry e eng 1907-9
 BS) Div Eng Nan Hsun RR Kiuki-
 ung China Box 912 Amer Postal
 Agency Shanghai China
- Tuason Alfonso (su 1905&'06 Also
 Pur U) Ag Insp Bur Ag 1233 Arle
 Manila PI
- TUBBS Eston Valentine (g hist 1909-10
 AM AB (NW) '09) Supt H Sch Cen-
 tralia Ill
- Tubbs Frances Edna (la 1908-9 Also
 U S Cal) Teach Venice Cal (281
 Jackson Blvd Chicago)
- †Tubbs Harold Azelle (la 1911-12) 1002
 Second St Champaign Ill
- *Tubbs Henry Rolla (acad 1886-7 la
 1887-9) d July 4 1890 Kirkwood
 Ill
- Tubbs James Arthur (acad 1899-1901)
 Asst Cash Nat Bk 904 W Broadway
 St Monmouth Ill
- †Tubbs Myrtle Laura (su 1908 Also
 Upper Ia U) Teach H Sch Kirk-
 wood Ill
- †Tuck William Osgood (a&d 1886-7)
 Plymouth Ill
- TUCKER Bert Floyd (e eng 1904-8 BS)
- Dist Supt Cent Ill Pub Serv Co Tay-
 lorville Ill
- ?Tucker Gertie Oakland (acad 1898-9)
 c/o Mrs A P Whitmore Urbana Ill
- Tucker Gladys May (com 1915-) Stu
 515 Oakwood Av Highland Park Ill
- Tucker Gustave Morton (cer eng
 1915-) Stu 1448 S Sawyer Av Chi-
 cago
- TUCKER Jesse Orrin (acad 1903-4 e
 eng 1904-8 BS) Opr E Eng Ill Tract
 Sys 426 Chamber St Ottawa Ill (Bos-
 ton Mo)
- Tucker Laurence Edward (su 1914 Al-
 so De Pauw U) Dir Athl H Sch
 373 E Chicago St Elgin Ill (704 S
 Locust St Greencastle Ind)
- Tucker Mrs L E (see Dodds Effie F)
- TUCKER Phoebe Caroline (Mrs J E
 Schnellback) (la 1909-14 AB Also Mon-
 mouth Conserv Mus) Home 806 S
 Third St Champaign Ill
- Tucker Rolland Henry (ag 1914-)
 Stu Minonk Ill
- †Tucker Stephen Kenneth (se 1912-13)
 58 W Sixth St N Anderson Ind
- †Tucker Walter Clifton (acad 1898-
 1900 sp 1900-1) Brimfield Ill
- †Tucker William Benjamin (acad 1906-
 9 sp se 1909-11) 307 S Euclid Av
 Oak Park Ill (Boston Mo)
- Tucker William Browning (ag 1910-
 12) Car Insp C&NW RR 137 N Sco-
 ville Av Oak Park Ill
- Tucker William Henry (la 1915-)
 Stu Morrison Ill
- †Tucker William Wallace (su 1907)
 Kewanee Ill
- Tudor Herbert Ovando (su 1915- Al-
 so U Kan) Dir Athl Parsons Coll
 Fairfield Ia (Holton Kan)
- Tuell Wallace Gerry (e eng 1912-)
 Stu 69 W Locust St Canton Ill
- Tukey Harold B (ag 1914-) Stu
 3122 Harold Av Berwyn Ill
- Tullock George Albert (sp ag 1904-5)
 Hort Box 15 Foley Ala
- Tullock Warren Milne (sp ag 1902-5
 acad 1906-7) Chf Ticket Clk Ill Tract
 Sys 908 W Green St Urbana Ill (Box
 815 Rockford Ill)
- Tullock Mrs W M (see Allen Mae L)
- TUMBLESON Alvin Truesdell (arch 1898-
 1900 '09-10 BS) Arch Holabird &
 Roche 104 S Michigan Av Chicago
 (713 W Elm St Urbana Ill)
- †Tunison David B (acad 1877-8 m
 eng 1878-80) Wyandotte Kan
- *Tunison George C (ag 1872-3) d May
 5 1911 White Hall Ill
- *Tunnell Frank West (acad 1882-3 se
 1883-5) d Oct 4 1910 Edwardsville
 Ill

- Tunnell James Evans (acad 1899-1900 la 1900-1) Prop Hotel Bushnell Ill
- †TUNNICLIFF John James Jr (l 1899-1901 LLB) Law 663 W North St Galesburg Ill
- Tupper Mrs H W (see Pierce Amy E)
- Tupper Henry Andrew (la com 1907-9) With H Birks & Sons Jewelers 8 Queen Mary Apt Oldfield Av Montreal Can
- TUPPER James Oliver (ag 1908-9 1913-16 BS) Woodstock Ill
- Turbett James Harris (sp ag 1903-4 Also Ill St Nor U) Ag R11 Hanna City Ill
- Turell Inez (Mrs R M VanPetten) (acad 1904-6 la 1906-9 '12) Home 3604 Riverside Av Cleveland (412 W Hill St Champaign Ill)
- Turell Melissa (la 1910-12) At home 412 W Hill St Champaign Ill
- TURELL Vera (la 1901-6 AB AM(Rad) '12) Teach H Sch 412 W Hill St Champaign Ill
- TURK Bella Selma (la 1907-11 AB) Teach 417 E Calhoun St Macomb Ill (1403 N State St Litchfield Ill)
- TURK Elkan (la 1906-10 AB LL B (Col) '13) Law 60 Wall St New York
- TURLAY Anne Marie (la 1911-15 AB Also U Chgo) Instr Playground Wk Champaign Ill (617 E Johnson St Clinton Ill)
- Turley Harold Edwin (ag 1914-) Stu Burney Ind
- TURLEY Robert Edgar Jr (c eng 1909-13 BS MS'15 Also E Ky St Nor) C Eng Boggs & Forbes Co 505 S Second St Richmond Ky
- Turnbull Clifford Griffith (ag 1915-) Stu 602 E Daniel St Champaign Ill
- Turnbull Ethel Agnes (Mrs P H Mead) (h se 1902-3 Also Cor U) Home Silver Creek NY
- Turnbull Foster Brown (la 1902-4 Grad Buffalo Law Sch '09) Law 13 Niagara St Buffalo NY (286 Hudson St)
- Turnbull Guy Allen (acad 1900-2 sp m eng 1902-4) Ag & Mach Ohio Ill (Van Orin Ill)
- Turnbull Ida Caroline (su 1905&'06 Also Blackburn U) Teach H Sch 509 E Main St Carlinville Ill
- Turnbull Robert Noel (sp ag 1908-9) Ag Speer Ill
- Turnbull Mrs William Gray (see Loftus Ella)
- TURNEAURE Frederick Eugene (Hon D Eng '05 CE(Cor) '89 Instr Wash U 1890-2) Prof Bridge & San Eng & Dean Coll Eng U Wis 1892- Madison Wis
- Turnell Amy (Mrs F T Webber) (se 1888-90) Home 108 N Franklin St Danville Ill
- Turner Alexander Harvey (ag 1912-) Stu Loda Ill
- Turner Arthur Lynn (ag 1907-9) Ag Wenona Ill
- TURNER Bessie Irene Mrs C. L. Oathout la. 1909-14 AB) Home Sibley Ill
- *Turner Charles A (acad 1885-6) Fairview Ill
- Turner Charles Edward (la 1913-) Stu 201 E Washington St Mt Sterling Ill
- TURNER Charles Philip (m eng 1900-4 BS) c/o Turbine Dept Gen Elec Co Monadnock Blk Chicago (Butler Ill)
- Turner Chester Charles (ag 1913-) Stu 212 E Armory Av Champaign Ill
- †Turner Clara Louise (sp h se 1902-3) Hebron Ill
- †Turner Clyde Briggs (acad 1893-4) Atlanta Ill
- Turner David Adolph (sp ag 1908-13) Div Superv Aluminum Cooking Utensil Co 615 First Nat Bk Bldg Minneapolis (1254 S Central Park Chicago)
- TURNER Dollie I (Mrs M S Thomas) (la 1898-9 su 1901&'03 1905-6 AB Also Penn Coll 1896-8) Home 611 E 32nd St Indianapolis
- †Turner Edwin Calvert (sp 1899-1900) Menlo Kan
- Turner Emery Adell (ag 1908-9) Ag N Judson Ind
- TURNER Ernest DeWitt (ag 1907-12 BS) Ag R3 N Judson Ind (Wenona Ill)
- TURNER Frank (sp ag 1909-10 ag 1910-14 BS g econ 1915- Also S Ill St Nor) Asst Dairy Husb U Ill 1914- 1107 Oregon St Urbana Ill (Duquoin Ill)
- Turner Frank Clayton (su 1910 Also McKendree Coll) Prin Schs Jonesboro Ill
- TURNER Frederick Jackson (Hon LL D '08 AB(Wis) '84 AM(do) '88 PhD (JHopk) '90 Prof Amer Hist U Wis 1892-1910) Prof Hist Harv U 1910-153 Brattle St Cambridge Mass
- Turner George Edward (la 1905-6) Dir Mus Port Arthur Coll Port Arthur Tex (Beaumont Tex)
- Turner George Lewis (la 1915-) Stu 6926 Lowe Av Chicago
- †Turner George Walker (la 1907-8)

- Virginia Ill
 Turner Harold Horton (m eng 1915-)
 Stu 6415 Kimbark Av Chicago
 †Turner Hazel D (la 1904-7) Clk St
 Nat Bk Bloomington Ill (Atlanta Ill)
 Turner Hazel May (la h se 1914-15)
 Richmond Ill
 TURNER Herbert (se 1878-82 Cert) C
 Eng Yuba City Cal
 †Turner Howard Asa (sp ag 1902-3)
 Ag Butler Ill
 TURNER Hubert Michael (c eng 1906-
 10 BS MS 1915 Asst E Eng U Ill
 1910-12) Instr E Eng U Minn 1912-
 Minneapolis
 Turner Mrs H M (see Baldwin Jessie
 E)
 Turner Ida Ella (Mrs R O Brown) (sp
 h se 1901-2) Home Butler Ill
 *Turner Isaac (sp 1872-3) d Larned
 Kan
 Turner James Craigmile (ag 1914-)
 Stu Loda Ill
 †Turner James Marion (su 1911 & 15
 Also Dixon Coll & Ohio U) R3 Lov-
 ington Ill
 Turner Luther Martin (e eng 1913-)
 Stu Box 55 Beardstown Ill
 Turner Merle Bernice (la 1915-) Stu
 60 E Healy St Champaign Ill
 Turner Oscar (sp a&d 1905-6 Also
 Armour Inst) See Turner Mfg Co
 4445 Sangamon St Chicago
 TURNER Reuben Raymond (su 1910
 la 1912-13 AB Also Millikin U) Chem
 1524 S 55th St Philadelphia (603 E
 Ash St Taylorville Ill)
 TURNER Rhodolphus Kibbe (ag 1908-
 14 BS) Ag Butler Ill
 Turner Rufus Presley (sp ag 1904-6)
 Ag R7 (43) Quincy Ill
 Turner Ruth Minnie (la 1911-12) Nurse
 Beardstown Ill
 †Turner Samuel Rutherford (l 1912-
 13 Also U Mich) Virginia Ill
 †Turner Walter (acad 1906-7) 706
 Oakland Av Toledo O
 †Turner Walter Carlyle (la com 1909-
 13) Atlanta Ill
 TURNER Walter Vane (m eng 1908-12
 BS) Tech Edit c/o "Gas Record"
 347 Monadnock Blk Chicago (553
 Sherman Av Evanston)
 Turner Mrs W V (see Strong La
 Della)
 Turner Wayne Isaac (ag 1915-) Stu
 1003 W Oregon St Urbana Ill
 Turner William Henry (sp ag 1903-4)
 Ag Butler Ill
 Turnes Samuel Jacob (e eng 1906-8)
 Adv Mgr 214 S Wabash Av Chicago
 TURNOCK Lawrence Charles (chem eng
 1904-10 BS ChE(Wis)'11) Chge
 Dept Elect Chem Penn St Coll 500
 Pugh St State College Pa
 Turnock Llewellyn Alvin (arch 1911-
 13) Arch 118 Water St Elkhart
 Ind
 Turnquist Elmer Nels (ry m eng 1913-
 14 la 1915-) Stu 439 S Fourth
 Av Canton Ill
 Turnquist Ivan William (ag 1914-)
 Stu 6207 Champlain Av Chicago
 Turpin Charles Udell (com 1915-) Stu
 4362 N Market St St Louis
 Turton Mrs George William (see
 Shoop Adaline M)
 Tuthill James Pierce (e eng 1913-)
 Stu 141 N Porter Av Elgin Ill
 TUTHILL John Kline (e eng 1912-14
 BS Also Rose Poly 1905-7) Mgr Elec
 Light Co Chenoa Ill
 TUTHILL Lewis Butler (acad 1897-9
 la 1898-1901 AB law 1901-4 LL B)
 Law & Ins Anna Ill
 Tuttle Arthur Laughlin (acad 1910-
 11) Ag Poplar Grove Ill
 Tuttle Charles Asa (e eng 1915-) Stu
 156 E Fourth St Momence Ill
 Tuttle Charlotte (arch eng 1915-)
 Stu 222 Woodbine Av Wilmette Ill
 Tuttle Coy Rathbone (ag 1914-15 Al-
 so Millikin U) Ag McLean Ill
 *Tuttle Frances Margaret (lib 1902-3
 AB(Albion)'98) d Nov 13 1900 Al-
 bion Mich
 Tuttle George Kreita (se 1910-11)
 Plumber Amboy Ill
 TUTTLE George Philip Jr (BS(Vt)
 '11) Asst Examiner Reg Ofc U Ill
 1911- 905 S Coler Av Urbana Ill
 *Tuttle James Dee (se 1909-10) d
 April 5 1915 McLean Ill
 Tuttle LeRoy Hammond (com 1915-)
 Stu 210 N Elmwood Av Oak Park
 Ill
 Tuttle Lowell Hafner (ag 1913-15)
 Stu U Mich 322 S Elmwood Av Oak
 Park Ill
 Tuttle Mrs Warren W (see Hunt Ma-
 bel D)
 Tweedie Norman James (la 1915- Also
 Pnr U) Stu 423 Front St Wheaton
 Ill
 Twells Robert (cer eng 1915-) Stu
 Alton Park Chattanooga Tenn
 Twist Clarence Cicero (ag 1907-11
 BS) Ag & Grain Mere Rochester Ill
 Twist John Francis (ag 1907-11 BS)
 Plantation Mgr Earle Ark (Roches-
 ter Ill)
 Twomey Thomas Leo (su 1915- Also
 U Wis) Dir Athl H Sch Douglas
 Ariz

- †*Twyman* Frank A (acad 1893-6) Ma-
comb Ill
- TYGETT Roscoe (11906-9 LL B Also
S Ill St Nor) Law Christopher Ill
- Tyhurst Ora Everett (ag 1914-15) Bar-
ber YMCA Barber Shop Champaign
Ill (Martinsville Ill)
- TYLER Charles Vernon (c eng 1907-11
BS) Mgr Collection Dept Independ-
ent Harvester Co Plano Ill
- Tyler E Lloyd (c eng 1907-8) Acct
Plano Ill
- Tyler Frank Joseph (c eng 1908-9)
RR Ofc Clk 240 Milwaukee St Sa-
vanna Ill
- Tyler Irvin Francis (c eng 1908-10)
C Eng Dept CM&StP RR 442 Chi-
cago Av Savanna Ill
- Tyler James Hersey (acad 1910-11 c
eng 1911-13 '14-) Stu 1301 W Clark
St Urbana Ill
- Tyler Miriam Streator (lib 1915- AB
(Western Reserve)'15) Stu 1814
Hanover Av Richmond Va
- TYLER Walter S (c eng 1896-1900 BS)
Mfg & E Eng Amer Graphophone Co
503 Colorado Av Bridgeport Conn
- Tylski Walter William (m eng 1913-
15) 2205 Cortez St Chicago
- TYNDALE Hector Hilgard (la 1871-5
BL BS(Cor)'77 LL B(Col)'79) Law
49 Wall St New York
- Tysdal Orville Elmer (sp ag 1905-6)
Ag Brier Crest Sask Can
- Tyson* Lida Scott (acad 1910-11) At
home 220 Lafayette St Jackson Tenn
- ?Tyson Roy Ulysses (sp c eng 1908-9
Also U Cal) 727 Fayette St Peoria
Ill
- UDDEN Jon Andreas (g paleontol
1906-7 AB(Augustana)'05 Field Asst
US Geol Surv 1904 Asst Geol Ill Geol
Surv 1907-9) Asst Geol Tenn Coal &
Iron RR Co 1910- 208 S Pearl St
Birmingham Ala
- Udinsky William Philip (chem eng
1912-15) 386 Monmouth St Jersey
City NJ
- Uehstedt Mrs Harry Bode (see Som-
mer Clara L)
- Uhlhorn Elmer Henry (ag 1913-14 Al-
so NW U) Sales 220 N Oak Park
Av Oak Park Ill
- Uihlein Oscar Louis (e eng 1904-5 Al-
so U Wis) Elect Constr 735 Hackett
Av Milwaukee
- Ulery Bernie Bell (sp ag 1906-7 Also
Millikin U) Ag Casner Ill
- ULLENSVANG Martin L (sc 1897-9 BS)
Fruit & Poultry Zelzah Cal
- Ullery Mrs E B (see Ferguson Anna)
- ?Ullman Alvin Ellsworth (m eng 1906-
8) 327 13th St Moline Ill
- ?Ulrich Clara (la 1903-4) 712 W Hill
St Champaign Ill
- Ulrich Joseph Edward (acad 1906-7
law 1907-8) Bnk R Est & Ins Irwin
Ill
- †Ulrich Otto Henry (sp ag 1905-6)
Godfrey Ill
- Ulrich Robert V (la 1878-9) Bnk
1515 N Madison Av Peoria Ill
- Ulrich William (su 1912 Also Ill St
Nor U) Gov Serv Cairo Ill
- ?Ulrich William Gus (c eng 1892-3)
406 57th St Chicago
- UNDERHILL Harold Wertz (arch 1909-
13 BS) Arch Underhill & Dean 3716
Central St Kansas City Mo
- Underhill Mrs H W (see Welles Anna
L)
- Underwood Clarence (c eng 1910-11)
e/o Ill Traction Sys Decatur Ill
- Underwood Eugene (la 1914-15) Stu
Law Geo Washington U 1333 15th
St NW Washington (6020 Champlain
Av Chicago)
- Underwood Gilbert Stanley (sp eng
1911-12 arch eng 1913-14) Arch 1103
W Illinois St Urbana Ill
- Underwood Lewis Edward (chem eng
1905-6) Mgr Book Dept Popular
Mech Magazine 704 N 12th Av May-
wood Ill (112 W Walnut St St
Charles Ill)
- UNDERWOOD Wilbert Eugene (e eng
1904-8 BS) Edit Nat Miniature Maz-
dafier-Nat Lamp Wks 102 Holyoke Av
E Cleveland O
- Unger* Charles Peter (acad 1901-3)
Merc Rochelle Ill
- Unger George Walter Adolph (arch eng
1914-) Stu 711 S Ridgeland Av
Oak Park Ill
- Ungson Rafael (su 1905 Also U Notre
Dame) Junior Computer Bur Lands
Manila PI (33 War Dept Washing-
ton)
- Unnewehr George Louis (sp mus 1907-
8 PhB(Chgo)'07) Prin H Sch Dix-
on Cal (East Auburn Cal)
- Unziker Earl Morris (acad 1908-9
arch eng 1909-11) With Bloomington
Canning Co Box 437 LeRoy Ill (104
W Vernon Av Normal Ill)
- UNZIKER William Luther (la 1895-8
AB) Satsuma Ala
- Upchurch Oscar Conrad (su 1905&'06
AB(Ewing)'01) Gov Indian Serv
Winnebago Neb
- Updegraff Helen (g chem 1915- BA
(Cor)'15) Stu Vallejo Cal
- Updike Hector (m eng 1898-1904)
Draft 3016 Magnolia Av St Louis

- Updike Herbert Dodge (la com 1914- Also Cascadilla Sch) Stu 4569 Mc-Millan Av St Louis (327 Forest Av Oak Park Ill)
- UPHAUS Bruce Richard (m eng 1911-15 BS) 164 N Waller Av Chicago
- ?Uppendahl Frank Henry (acad 1902-3) Dent Peoria Ill
- Uppendahl Vida Elvirda (Mrs S L Stevens) (sp mus 1902-3) Home Dalton City Ill
- Uppendahl William John (acad 1893-4 la 1894-6 MD(Rush) '01) Peoria Ill
- UPSON Lent Dayton (g pol sc 1909-11 PhD AM(Wis)'09) Res 724 Kilburn Av Rockford Ill
- *UPSTONE George S (Foreman Farm U Ill 1869-70) d
- Upton Grace Harley (Mrs S P Clark) (la 1900-2) Home Ogden Ia
- *Upton Mabel E (Mrs P O Lyon) (h sc 1900-2) d July 2 1903 Rochelle Ill
- Urbain Arthur Jules (m eng 1912-13 la 1915- Also Ill Coll) Stu 127 S Division St Duquoin Ill
- URBAIN Leon Francois (arch 1907-10 BS Also DePauw U 1905-7) Arch 1215 Gt Northern Bldg Chicago (2434 Nordica Av)
- Urbain Lottie Octavia (la h sc 1913- Also NW U) Stu 127 S Division St Duquoin Ill
- URBAN Harvey Benjamin (sc 1906-8 AB su 1910 Also Ill St Nor U) Supt Pub Sehs Polo Ill
- Ureh Melvin Case (sp ag 1911-13) Mfg 105 Houston Av Muskegon Mich
- ?Urestii Adolfo Sanchez (arch eng 1902-4) Saltillo Mex
- ?Uril Alice M (la 1876-8) Aurora Ill
- Ursieh Joseph Edward (la 1915-) Stu 115 Indiana Av Joliet Ill
- ?Urtula Dalmacio (su 1905) Calasias Piugasiuan PI
- USHER Susannah (BS(Mass Tech) '98 Instr H Sc Simmons Coll 1903-4 Instr H Sc U Ill 1904-6 Asst Prof do 1906-11) Res H Sc Cornell U Ithaca NY (9 Kirkland Pl Cambridge Mass
- Uris Felix Max (e eng 1914-15) Niles Ill
- Uthoff Herman Conrad (acad 1894-5 la 1895-8 Also St Bede Coll) Jour Peru Ill
- Utley Nelson Monroe (la com 1914-15 com 1915-) Stu 918 Lawrence Av Chicago
- ?Utley Paul Henry (acad 1905-6) 8 Gordon Terr Chicago
- †Utsurikawa Nenozo (acad 1908-9 la 1909-12) Nihonmatsu Iwashiro Japan (Genkichi Utsurikawa Asaka Japan)
- Utt Arthur Holliday (chem eng 1914-15) Asst Chem Westinghouse Co 7938 Tioga St Pittsburgh (1213 S Fifth St Springfield Ill)
- Utt Stella Cordelia (la 1900-1) Church Sec 1st Baptist Church Seattle (1313 Seneca St E)
- Utter Henry Benjamin (arch eng 1913-) Stu 708 Peach St Rockford Ill
- Uugson Rafael (su 1905 Also U Notre Dame & Ia St U) Surv Bur Lands Lingayen Pangasinan PI
- Vail Mrs (see Pierce Inez C)
- Vail Albert Barnes (acad 1896-7) Sales 4242 N Hermitage Av Chicago
- VAIL Charles D (e eng 1887-91 BS) C Eng 517 Ideal Bldg Denver Colo (29 Ogden St)
- Vail Edna Cora (la h sc 1915-) Stu 6934 Stewart Av Chicago
- Vail Frank Miller Jr (acad 1908-10) Ag Pontiac Ill (Fairbury Ill)
- †Vail James E (acad 1882-3) Industry Ill
- ?Vail Mattie E (sp a&d 1884-5) Champaign Ill
- Vail Richard Hart (sc 1893-5) Asst Edit "Eng & Min Jour" 68 Washington Sq New York
- Vail Richard Randolph (acad 1892-3 e eng 1893-4) Min Eng Red Lodge Mont
- VAIL Walter Cheney (arch eng 1893-7 BS) M Eng U PR Coll Ag & Meeh Arts Mayaguez Porto Rico
- Vaille DeWitt Clinton (sc 1903-5) Ins Monte Vista Colo
- Valencia Felix V (sc 1905-6 Also Milikin U BS(Pur)'08) M Eng Silay Occidental Negros PI (Jaro Iloilo PI)
- Valentine Mrs R E (see Crain Charlotte C)
- Valentine Frank Wayne (la 1915 Also Wash U) Stu 1808 Broadway Mt Vernon Ill
- Valentine George Snow (la com 1914-15 com 1915-) Stu 2407 Pioneer Rd Evanston Ill
- VALENTINE Howard DeWitt (chem eng 1909-13 BS MS 1915 Asst Chem U Ill 1913-15) Instr Gas & Fuel Eng U Wis Chem Eng Bldg Madison Wis (73 Gale Av River Forest Ill)
- †Valerio Ricardo (m eng 1906-9 Also Lehigh U) Saltillo Mex
- VALLANCE Alexander (g t&am 1915- (ME(Ohio St)'09) Instr T&AM U

- Ill 1913- 905 S Gregory St Urbana
Ill (70 W Woodruff Av Columbus
O)
- †Vallarta Julian (su 1905 Also St
Vincent's Coll) San Ysidro Neuva Pl
?de Valle Jesús (m eng 1902-3) Sal-
tillo Mex
- †VALLEJOS Emiliano Elizeche (ag 1909-
11 BS Also Ia St Coll) Ca Callero
264 Asuncion Paraguay
- †Vallert Helen Magdaline (Mrs Zschet-
sche) (Ia 1903-4) Morris Ill
- Vallete Mrs (see Merriman Rilla)
- VAN ALSTINE Ernest (g ag 1907-
11 '15- BS (Mich Ag) '07 Asst Chem
Ag Exp Sta U Ill 1907-11 Assoc
do 1911-15) Asst Chf Soil Lab Ag
Exp Sta U Ill 1915- 912 Nevada St
Urbana Ill (Grand Ledge Mich)
- Van Arman Marshall Edgar (sp 1901-
2) Arch 343 Hunter Av Joliet Ill
(624 State Life Bldg Indianapolis)
- Van Arsdale Edith Maud (Mrs C H
Woodruff) (lib 1897-8) 1814 N Bush-
nell St South Pasadena Cal
- VAN BRUNDT Chester S (acad 1895-7
law 1897-1900 LL B Also Col U 1900-
1) Mgr Bond Dept Aetna Aced
Ed Liab Co 511 Security Bldg Los
Angeles
- VAN BRUNT George Athol (se 1905-8
BS 1908-9 AM) Res Chem W Elec
Co NY 142 St Paul's Pl Brooklyn
NY
- Van Brunt M G (acad 1884-5) Ag
Urbana Ill
- Van Buskirk Fay Carroll (m eng 1912-
13) Ag R7 Mt Carroll Ill
- Van Buskirk Roy Harold (sp ag 1911-
13 Wks Planing Mill 708 E Park St
Urbana Ill
- Vance Boyle (se 1884-6 MD (Mich)
'89) Med 7734 Saginaw Av Chi-
cago
- Vance Charles Blount (su 1913) Merc
333 S East St Hillsboro O
- Vance Cornelius Andrew (arch eng
1895-6) Merc Elmwood Ill
- Vance Earle Waudell (sp m eng 1903-
4) Carpenter Foreman Elmwood Ill
- VANCE Edna Cecilia (Mrs J G Spriggs)
(Ia 1898-1900 lib 1900-3 BLS) Home
Box 558 Lander Wyo
- Vance George Raymond (e eng 1910-
12) Abstracter 103 Springer Av
Edwardsville Ill
- Vance Joseph Wampler Jr (e eng
1907-9) With Riverside Portland Ce-
ment Co 1711½ Los Angeles
- VANCE Mahlon Smith (Ia 1902-4 AB
Also Austin Coll) Asst Cash Oil Belt
Nat Bk Oblong Ill
- Vance Sidney Burman (eng 1908-9 Al-
so Austin Coll) Teach Brownstown
Ill
- VANCE Thomas Franklin (AB (Coe)
MA (Ia) PhD (do) Asst Psychol U
Ill 1913-14) Ia St Coll 1914- Sta
A Ames Ia
- VANCE Walter Noble (e eng 1891-5 BS)
See Durand Steel Locker Co Chicago
Heights Ill
- Vance Mrs W N (see Camp Emma A)
- Vance Mrs William F (see Gibson
Mary)
- VANCE William Herbert (e eng 1895-9
BS) Eng Maintenance Surv L&A RR
Stamps Ark
- Van Cleave Bruce (Ia 1913-) Stu
1119 S Fourth St Springfield Ill
- VAN CLEAVE Harley Jones (g zool 1909-
10 MS 1910-13 PhD BS (Knox) '09
Asst Zool U Ill 1911-13) Instr Zool
U Ill 1913- 708 W California Av Ur-
bana Ill
- Van Cleave Mrs H J (see Ford Ber-
nice)
- Van Cleave Mina Josephine (Mrs F C
Buck) (g ed 1911-12 BS (Knox) '01)
Home Lu Chow Fu via Wuhu China
- Van Cleave Wallace (ag 1914-) Stu
1119 S Fourth St Springfield Ill
- VAN CLEVE Arthur T (I 1908-11 LL
B AB (Millikin) '08) Law 1650 N
Union St Decatur Ill
- Van Cleve Charles McCabe (Ia 1908-
9) Teach 403 S Mill St Olney Ill
- VAN CLEVE Edith Joy (Ia 1909-12 AB)
Home 1650 N Union St Decatur Ill
- VAN CLEVE Edward Everett (Ia 1910-
12 AB&AM Also S Ill Coll) Exten
W Ill St Nor 224 N Ward St Ma-
comb Ill
- Van Cleve Ethel (su 1911 Also Millik-
in U) Teach 1650 N Union St De-
catur Ill
- Van Cleve John Elbert (su 1900 Also
Ill St Nor U) R Est & Fire Ins Blue
Mound Ill
- VAN CLEVE Laura Lillian (Ia 1908-12
AB) Teach Rockford H Sch Rock-
ford Ill (Macomb Ill)
- VAN CLEVE Mildred May (se 1910-14
AB) Teach Rollo Ill (224 N Ward
St Macomb Ill)
- Vandagriff Carl William (e eng 1902-
8) Baseball & Cigar Bus Centralia
Ill
- †Van Dam Ernest (e eng 1910-11) Lud-
low Ill
- Vandaveer Harriet (su 1914) Libr N
Main St Greenfield Ill
- †Vandaveer Jennings (m eng 1894-5)

- Mt Erie Ill
- VAN DE GREYN Engel Bert (mun eng 1904-5 '07-8 '10-11 BS) C & Mun Eng 819 N "J" St Tacoma Wash (828 S Logan St Denver)
- Van de Mark Walter Jacob (sc 1912-14) Asst Chf Chem Vulcan Louisville Smelting Co North Chicago Ill (YMCA Wankegan Ill)
- VAN DE VEER Harrie Earl (e eng 1908-12 BS) High Tension Dept Thordarson Elec Mfg Co 501 S Jefferson St Chicago (Edinburg Ill)
- VAN DEN BERG Henri Johannes J (Grad Royal Conserv Amsterdam 1890 Leipsic Conserv '92 Pupil M Clara Schumann '93 Prof Piano & Ensemble Classes Conserv Amsterdam 1894-6 Dir Gov Mus Sch Pretoria S Africa 1896-1902) Instr Piano U Ill 1905-205 N Randolph St Champaign Ill
- Van den Boom Gerry Christopher (m eng 1912-) Stu 2231 Locust Blvd Quincy Ill
- Van den Boom Leona Margaret (sp mus 1915) Stenog Edmund T Perkins Eng Co Quincy Ill (1117 Spring St)
- Van den Bosch James Walter (ag 1915-) Stu 115 N William St South Bend Ind
- VANDERCOOK Henry Peirec (ag 1910-14 BS) Trav Sales Lombard Ill
- Vandercook Susan (su 1909) City Missionary Wk R4 Springfield Ill
- Van Derheyden Simon Henry (ag 1910-11) Stock Whitehall Ill
- ?*Vanderhoof* B (acad 1883-4) Newton Ill
- Vanderhoof George Levi (ag 1913-14) Ag Waseo Ill
- ?*Vanderhoof* Ralph (acad 1906) Vandalia Ill
- †Vanderkloot Marinus Adrian (sp a&d 1892-3) Chicago
- VANDERLIP Frank Arthur (la 1882-3 Hon AM '05 LL D(Colgate)'11 V-Pres Nat City Bk NY 1901-9 Pres do 1909- Delegate Internat Conf Com & Indus Ostend 1902 Trustee NY U & Trustee Carnegie Foundation) Bnk & RR Dir 55 Wall St New York
- †Vander Pluym Cornelius (chem eng 1906-7) Vienna Ill
- Vanderpool Arthur Meritt (m eng 1915-) Stu R5 Morris Ill
- Vandersand Orman (ag 1905-6) Ag & Stock Kane Ill
- Vandersloot Louis Albert (la 1904-6) Mdse Broker 667-8 Gilfillan Blk St Paul Minn (605 Portland Av)
- *Vanderveer Jennie Mary (su 1907) d March 14 1916 Chicago (305 W Elm St Urbana Ill)
- Van Dervort* Cornelius Horton (acad 1899-1900) Gen Sales & Adv Mgr Moline Auto Co Moline Ill (12805 Eighth Av)
- Vandervort Mrs E B (see Coffin Lulu L)
- Vandervort Franklin Cady Jr (m eng 1909-12) Ofe Asst M Eng CRI&P RR Silvio Ill (5143 16th St Moline Ill)
- ?*Vandervort* Harry Miles (acad 1895) Ellsworth Ill
- VANDERVOORT Isabel Morehouse (la 1909-11 AB Also S Ill St Nor) Teach H Sch 537 S Main St Belvidere Ill (1005 N Main St Bloomington Ill)
- VAN DERVOORT Jameson (e eng 1907-11 BS) 6642 Minerva Av Chicago
- Van Dervoort Maude Eliza (Mrs E H Krepss)(sp la & mus 1901-4 Also Ill St Nor U) Home Oneida NY
- VAN DERVOORT William H (BS (Mich Ag)'89 ME(Cor)'93 Instr Mech Dept Mich Ag Coll 1889-92 Asst Prof Mich Ag Coll 1892-3 Asst Prof M Eng U Ill 1893-9) Mfg 2711 Eighth Av Moline Ill
- VAN DEUSEN Archibald Beebe (e eng 1908-12 BS g 1912-13) E Eng 1613 Wesley Av Evanston Ill
- Van Deusen Arthur Stowe Jr (e eng 1914-15 com 1915-) Stu 1613 Wesley Av Evanston Ill
- Van Deusen Florence (Mrs L A P Harms)(sc 1909-11) Teach 326 Lincoln Av Dolton Ill
- Van Deusen John LeRoy (e eng 1912-13 Feb '16-) Stu 318 W Harris St Greenville Ill
- VANDEVEER Harrie Earl (e eng 1908-12 BS) c/o W L Fergus & Co E & M Eng 1509 Fisher Bldg Chicago
- Vandeventer Fenton Ross (ag 1915-) Stu Mt Sterling Ill
- Vandeventer Frank MacKnet (m eng 1915- Also Millikin U) Stu 629 W Decatur St Decatur Ill
- Vandeventer Homer Givens (acad 1892-3 sp ag 1893-4) Bnk Mt Sterling Ill
- *Vandeventer Lloyd Thomas (acad 1898-9 la 1899-1900 AB(LeStan)'02 LL B(Harv)'05) d June 7 1907 Mt Sterling Ill
- Van Deventer Mary Ethel (Mrs A H Stone)(la 1900-1) Home Clarksdale Miss (LeRoy Ill)
- VAN DEVORT Paul Raymond (I 1899-1903 LL B) Law Tiskilwa Ill
- VAN DOREN Carl Clinton (la 1903-7 AB PhD(Col)'11 Asst Rhet U Ill

- 1907-8 & su 1911) Instr Engl & Comp Lit Col U 1911- West Cornwall Conn (712 W Oregon St Urbana Ill)
- VAN DOREN Frank Eugene (ag 1910-14 BS) Ag Villa Grove Ill (712 W Oregon St Urbana Ill)
- Van Doren Mrs F E (see Gay Gracc)
- VAN DOREN Mark Albert (la 1910-14 AB g engl 1914-15 AM) Stu Col U 714 W Oregon St Urbana Ill
- VAN DOREN Robert Guy (arch 1906-10 BS) Arch 36 Nedbury Detroit (Urbana Ill)
- Van Doren Theodore Joseph (la 1914-) Stu 1144 W Cook St Springfield Ill
- VAN DORSTEN Josephine (Mrs F L Holch)(sc 1907-9 AB Also Hillsdale Coll) Home Libertyville Ill
- Van Driesen Winnifred Maude (su 1911 Also U S Cal & N Ill St Nor) Teach 856 Prospect St Elgin Ill
- VAN DUNKIN William (m eng 1901-3 BS ME '07 Instr Mach Design U Ill 1905-12) c/o Deere & Co Moline Ill (1656 30th Av)
- *Van Duyn Charles Augustus (sp ag 1906-9 Also Shurtleff Coll) d Aug 20 1909 Katy Tex
- †Van Duyn Paul (ag 1906-9) 206 Beech St Highland Park Ill
- Van Duzer Edward Curtis (la 1897-8 AB(Mich) '02 LL B(Kent) '05) Law Unity Bldg Chicago
- Van Duzer Marcia (Mrs B S Meeks) (su 1906 AB(Rockford) '03) Home 207 W Palmetto St Florence SC
- Van Dyke Earl Henry (ag 1913-) Stu Plainfield Ill
- Van Etten Claire Trumbo (l 1907-8 '09-10 LL B(S Cal) '12) Law 715 Trust & Sav Bldg Los Angeles (231 El Bonito Av Tropic Cal)
- Van Evera Mrs Repler (see Wurster Pauline)
- Van Frank Elliot Dudley (arch eng 1912-) Stu Box 637 Realto Cal
- VAN GALDER Cora May (Mrs W E Hart)(h sc 1904-8 AB) Home 1028 16th St Rock Island Ill
- VAN GUNDY Charles Philip (chem 1884-8 BS) Chem B&O RR Baltimore Md
- VAN GUNDY Claude (e eng 1908-12 BS) E Eng Nat Lamp Wks Nela Park Cleveland
- ?Van Hoesen Janette Cornell (sp 1900-1) Chicago
- VAN HOOK Forest Clyde (sc 1905-9 AB MD(NW Med) '13) Med Mt Pulaski Ill
- Van Horn Emma R (Mrs B J Gartside)(sp 1872-4) Home 1731 Park Av Davenport Ia
- Van Horn Evalyn Jeanette (la 1913-14) Teach 511 N Kentucky Av Roswell N Mex
- Van Horn Frank Benjamin (sc 1906-7 Also U Wis) US Geol Survey Washington
- Van Horn Merton Gates (sc 1894-5 ag 1895-6) Ag Plainfield Ill
- Van Horn William Henry (arch eng 1915-) Stu 509 S Water St Kent O
- Van Horne Della (Mrs George Hawker)(h sc 1906-7 Also N Ill St Nor) Home RFD Kankakee Ill
- ?VAN HORNE George Garret (e eng 1900-4 BS) Los Angeles
- Van Horne George Hamilton (ag 1915) Ret Ag 112 E Pearl St Jerseyville Ill
- Van Horne Sada (Mrs J C Blair)(law 1897-8 Also Ober Acad) Home 601 Michigan Av Urbana Ill
- VANIMAN Roy L (e eng 1908-12 BS) Eng Consult Eng Ofc 301 Vanderbilt Av Brooklyn NY
- VANIMAN Vernon (ag 1904-8 BS Also McPherson Coll) Ag Virden Ill
- Vaniman Mrs Vernon (see Showalter Nora)
- VAN INWAGEN Frank (m eng 1904-8 BS) Mgr Sec Ill Eng Co 504 W Harrison St Chicago (Hinsdale Ill)
- Van Inwagen Ruth (la 1911-12) Stu U Chgo 121 S Washington St Hinsdale Ill
- Van Kirk John Albert (sc 1908-10 MD (U Ill Coll Med) '14 Also Rochester Coll) Interne Henrotin Mem Hosp LaSalle & Oak Sts Chicago
- VAN KLEEK John Raymond (BS (Cor) '12 MLD(Cor) '13 Asst in Land Arch Cor U 1913-14 Asst Land Arch U Ill 1914-15) Land Arch c/o A D Taylor YMCA Cleveland (60 Elizabeth St Auburn NY)
- †Van Liew Frederick Wainright (e eng 1906-7) 200 Wisconsin Av Oshkosh Wis (Madison Ill)
- †Van Matre Josephine Mary (mus 1899-1900) Philo Ill
- Van Meter Abram Lee (la 1905-7 AB (Kan) '09 MD(Harv Med) '13 Also U Mich) Med Resident Staff Hartford Hospital Hartford Conn (2227 W Main St Parsons Kan)
- VAN METER Anna Roberta (h sc 1900-5 AB '05-6 MS(Chgo) '08 Asst Prof H Sc U Ill 1908-11) Prof Home Econ Ohio St U 1912- 24 15th Av Columbus O
- Van Meter Mrs Bertha L (Mrs G W)

- (mus 1901-2) Home 237 N Rutan Av
Wichita Kan
- Van Meter Mrs Catherine Caborn (Mrs
W W) (su 1904) Jour Times-Picayune
Camp St New Orleans (1101
Eleanor St)
- Van Meter Craig (la 1913-14 law
1914-) Stu Western Av Mattoon
Ill
- VAN METER George William (arch 1899-
1902 BS Also Knox Coll 1893-6) Arch
Caldwell Murdock Bldg Wichita Kan
(237 N Rutan Av)
- VAN METER Helen Jane (Mrs C J
Alyea) (arch eng 1901-6 BS) Home El
Paso Ill
- Van Meter Sara Hampton (su 1910
Also Valparaiso U) Teach 729 W
11th St Medford Ore
- Van Meter Seymour (acad 1891-2
arch 1892-7) Arch 3948 N Delaware
St Indianapolis
- Van Natter Francis Marion (sc 1912-)
Stu 1520 N Broadway Muncie Ind
- Vanneman Bessie E (su 1907 Also Ill
St Nor U) Teach 322 E Center St
Decatur Ill (Monticello Ill)
- Vanneman Grace Sadonia (Mrs R N
Fargo) (acad mus 1903-8) Home 506
W Iowa St Urbana Ill
- VANNEMAN Harry Walter (la & law
1903-7 AB g 1907-9 LL B LL M
(Yale) '10 Also Hedding Coll) Prof
Law U SD Vermilion SD
- Vanneman Mrs H W (su 1914) Home
Vermilion SD
- Vanneman Ralph Benjamin (acad 1903-
4 mus 1905-6) Stenog 1222 Holmes
St Kansas City Mo (1013 W Oregon
St Urbana Ill)
- Vanneman Russell William (la com
1914-15 com 1915-) Stu 1013 W
Oregon St Urbana Ill
- VAN ORSTRAND Charles Edwin (acad
1891-2 e eng 1892-6 BS sc 1896-7
BS MS(Mich) '98) Res US Geol
Surv Washington
- *Van Osdel John M. (Trustee 1867-73
Arch Uni Hall U Ill) d Dec 21
1891 Helena Mont
- Van Osdell Mrs Frank Mills (see West-
ton Margaret)
- *Van Osdol W S I (acad 1876-7 ag
1877-80) d Jan 3 1904 Helena Mont
- VAN PAPPELENDAM Bernard Carlyle (m
eng 1907-10 BS Also Armour Inst)
R Est & Ins 722 N Ninth St Keokuk
Ia
- Van Pappelendam Walter Cornelius (ag
1909-10) Ag & R Est Warsaw Ill
- *Van Patten Hanna (sp ag 1893-4) d
August 14 1897 Rochelle Ill
- ?Van Patten Ida (Mrs Baldrige) (sp
a&d 1895-7) Hobart Okla
- VAN PATTEN Seth Fields (acad 1893-4
la 1894-5 '97-1900 AB) Teach H Sch
1122 Milan Av S Pasadena Cal
- VAN PETTEN Albert Alexander (e eng
1901-4 BS '07) C Eng Bayamon
Porto Rico (Elmwood Ill)
- VAN PETTEN Henry Seward (chem 1880-
4 BS) Drug E Las Vegas N Mex
- Van Petten Oliver William (e eng
1909-13) Contr Charleston W Va
- VAN PETTEN Robert Milton (m eng
1904-8 BS) Bates & Rogers Const Co
3604 Riverside Av Cleveland
- Van Petten Mrs R M (see Turell Inez)
- Van Praag Alex Jr (e eng 1915-
Also Millikin U) Stu 1004 N Monroe
St Decatur Ill
- Van Praag Solomon (e eng 1911-12
1915- Also U Minn) Stu 1004 N
Monroe St Decatur Ill
- VAN ROSS Roy (la 1903-7 AB Also
Harv Law Sch 1907-9) Trans Pier
B Pac Coast SS Co Seattle
- VAN ROSSEN Hoogendijk Gerard (see
Rossen Hoogendijk Gerard van)
- Vansant Rodman Fleming (ag 1912-)
Stu 241 S American St Philadelphia
- VANSANT William Lawrence (m eng
1911-15 BS) c/o Curtis Pub Co 241
S American St Philadelphia
- VAN SCHOICK Elmer Holmes (sc 1907-
11 BS) Cer Eng 617 Pearl St Ot-
tawa Ill
- Van Sickler John Russell (e eng
1914-) Stu 311 Marshall Av Roan-
oke Va
- Van Steenberg Charles F (e eng 1904-
5) Electr YMCA Mansfield O
(Lansing Mich)
- ?Van Tine Clarence (sp ag 1890-1)
Suez Ill
- Van Toor James Everett (arch eng
1913-14 Also U Wis) Asst Sales Mgr
A Smith Co 739 27th St Milwaukee
- VAN TUYL Francis Maurice (Ba(1a)
'11 MS(do)'12 PhD(Col)'15 Also
Chgo 1914-15 Asst Geol & Minerol U
Ia 1911-12 do Col U 1913-14) Instr
Geol U Ill 1915- 804 S Busey Av
Urbana Ill (R5 West Point Ia)
- Van Tuyle Robert (acad 1907-8 ag
1908-11) Ag Roodhouse Ill
- Van Villars Victor (acad 1896-7)
Fairmount Ill
- Van Vleck Mary Belle (Mrs J O Pear-
man) (sc 1887-8 acad 1889) Home
Mahomet Ill
- Van Voorhis Bentley Morton (la com
1903-6) Bnk Tuscola Ill
- Van Voorhis Willis Eli (la com 1909-

- 11) Ag Tuscola Ill
 Van Winkle Edith (su 1911) Stu
 NW U Abingdon Ill
- Van Winkle Jennie Edith (su 1907)
 Stu W Ill St Nor Abingdon Ill
- Van Winkle Paul Keith (la com 1913-
 15 com 1915-) Stu 2839 Wilcox
 Av Chicago
- Van Winkle Stephen Niel (arch eng
 1914-) Stu 42 Clark St Hender-
 son Ky
- VAN WINKLE William A (g chem
 1915- BS(Mich)'11 Asst Chem U
 Ill 1915- 808 W Illinois St Urbana
 Ill (616 Grant Pl Bay City Mich)
- VAN ZANDT Arnold Cyrus (la com
 1906-10 AB'12) Asst Supt Terms
 CM&StP RR Chicago (5538 Race
 Av)
- VAN ZANDT Jerome Goodspeed (BS
 (Pur)'04 CE(Wis)'07 Instr C Eng
 U Wis 1906-9 Assoc Prof C Eng U
 S Cal 1909-10 Instr C Eng U Ill
 1910-11) Constr Eng 1911- 519 Cen-
 tral Bldg Los Angeles
- Van Zoeren Gerrit John (g sc 1912-
 14 AB(Hope)'12 Asst Chem U Ill
 1913-14) Res Asst Chem MacDonald
 Coll Quebec Can (R4 Zeeland Mich)
- Varga Hugo Engene (su 1908 LL B
 (NW)) Law 724 Rockefeller Bldg
 Cleveland (1834 E 79th St)
- †Vargas Hippolyto da Silva (la 1912-
 13) Limeira Soa Paulo Brazil
- ?Varner Adam Henry (su 1905&'06
 Also Danville Ind Nor) State Line Pa
- ?Varner Carrie N (la 1875-6) Mus-
 catine Ia
- Varner David Dickson (sp ag 1902-3)
 Ag Indianola Ill
- Varner Joe Woodyard (ag 1914- Al-
 so Howe Sch) Stu 405 W Madison
 St Paris Ill
- Varner Willie T (sp ag 1901-3) Ag
 R23 Chrisman Ill
- ?VARNES Albert Grafton (c eng 1899-
 1903 BS) Res Eng Augusta Ark
- Varnes Emma May (h sc 1901-2) Seam-
 stress 793 E Main St Galesburg Ill
 (Edin Id)
- Varney Charles Howard (la 1908-10)
 Asst Cash AT&StFe RR 701 Kerck-
 hoff Bldg Los Angeles (2303 W 23rd
 St)
- Varney Clara Elsie (ag h sc 1915-)
 Stu Delavan Ill
- Varney Mrs Ralph W (see Lowry Jes-
 sie R)
- Varns Reginald (ry c eng 1911-12)
 Trav Sales Cleveland (Middlebury
 Ind)
- VARON David (DPCG(Paris)'03 Prof
 Arch Design Syr U 1907-9 Asst Prof
 Arch U Ill 1910-12) 150 Nassau St
 New York (64 Westervelt Av New
 Brighton NY)
- †Vartanian Avadis (ag 1873-4) Bit-
 tist Up Armenia Asia
- Vasconcellos George W (m eng 1910-
 12) Merc & Mfg 324 E College St
 Jacksonville Ill
- Vasen George Benjamin (acad 1907-8
 e eng 1909-10 Also U Wis) Jobber
 Elec Supplies 123 N Sixth St Quin-
 cy Ill
- VASEN Maurice Eschner (la 1903-7
 AB law 1906-7 MA(NW)'09 LL B
 (do)'09) Law 517 Main St Quincy
 Ill
- Vater Margaret (h sc 1912-13) Stenog
 976 Edgecomb Pl Chicago
- Vaubel Daniel (g ger 1911-12 PhB
 (NW Coll)'10) Stenog Farm Meech
 U Ill 1009 Oregon St Urbana Ill
 (Washington Ill)
- VAUBLE William Carl (ag 1909-13 BS)
 Ag Washington Ill
- Vauchelet Laurie James (c eng 1915
 605 N Missouri Av Boswell N Mex
- VAUGHAN Glenn Poland (la com 1910-
 15 AB) Amboy Ill
- Vaughan Fred Nathan Jr (ag 1914-)
 Stu Amboy Ill
- Vaughan John Edward (la Feb 1915-
 Also U Ark) 2622 State St Little
 Rock Ark
- VAUGHAN Lynn Brian (sc 1909-12 AB
 SB(Chgo)'12 MD(Rush) Also Yank-
 ton Coll) Med Hurley SD
- Vaughan Robert Edward (su 1914 Al-
 so Princeton U) Coach U Cal Berke-
 ley Cal (212 W Pike St Crawfords-
 ville Ind)
- †Vaughan Walter Marion (su 1907 Al-
 so Ill St Nor U) Odell Ill
- †Vaughn Arthur Leslie (ag 1910-11)
 Taylorville Ill
- Vaughn Mrs Elizabeth Kate (su 1915)
 712 W Green St Urbana Ill
- Vaughn Howard Flaghn (arch eng
 1914-) Stu 712 W Green St Ur-
 bana Ill
- *Vaughn Josiah Jr (chem 1873-4) d
 Jan 12 1914 Gregory SD
- Vaughn Myra (mus 1912-13 la h sc
 1913-) Stu 712 W Green St Ur-
 bana Ill
- Vaughn Rufus Emerson (ag Feb
 1915-) Stu 5174 Kensington Av
 St Louis
- Vaught Sallie McCormick (lib 1915-
 AB(Wes)'08) Stu Lebanon Ind
- Vaught Walter Kelley (su 1911 AB

- (Ill Coll) '12) Med Stu St Louis U
Lawrenceville Ill
- ‡Vaumer J M (ag 1875-6) Bogus Ill
- †Vause William H (sp 1871-2) Mat-
toon Ill
- VAUTRIN Wilhelmina (su 1908&'09 sc
1911-12 AB Also Ill St Nor U) Mis-
sionary Teach Girls Sch Lu Chow
Fu via Wuhu China
- Vauntsmeier Walter William (la 1905-
6 Dipl&Comm West Point) Mil c/o
Adj Gen Washington
- VAWTER John Terrill (arch eng 1901-
4 BS Also Pur U Asst Gen Eng
Draw U Ill 1904-5 Instr Arch Eng
1905-6 do 1907-8) Arch Baker &
Vawter Los Angeles (216 Wright St)
- VEAR Charles Edwin (la 1907-10 '11-
12 AB) Adv 1257 W 103rd St Chi-
cago
- Vear Leonard Ray (ag 1914-) Stu
10227 S Wood St Chicago
- Vedder Earl Charles (la 1915- Also
Hobart Coll) Stu Gasport NY
- VEDDER John N (AB(Union)'95 Al-
so Col U 1902-4 Sp Investigator Eng
Sta U Ill 1910-13) Prof Thermody-
namics Union Coll Schenectady NY
- Vehmeir Fred Eldon (ag 1911-12 Al-
so Beloit Coll) Honduras Coloniza-
tion Co Rook City Ill
- VEIRS David Carroll (m eng 1897-1901
BS ME(Neb)'07 Instr M Eng U
Ill 1901-3) Mgr Observatory Cliff
House San Francisco
- †Veirs Dean Mooman (e eng 1905-8)
609 W High St Urbana Ill
- Veirs Willard Lewis (la mus 1914-
Also Grove City Coll) Stu 702 W
Elm St Urbana Ill
- Velde Henry Richard (ag 1914-15 Al-
so Ia St Coll) 505 N Fourth St Pe-
kin Ill
- Velde John Ernest (acad 1900-1) Mere
Pekin Ill
- Velde Karl Everett (la com 1914-15
Also Ia St Coll) 505 N Fourth St
Pekin Ill
- Velez Natalio (ag 1905-7) Ag Silay
Occidental Negros PI
- VELZY Charles R (m eng 1910-14 BS)
Effie Eng Deere & Co 917 13th Av
Moline Ill (15606 Lexington Av)
- Venable Frank Stuart (sp ag 1902-3)
Ag R1 Reynolds Ill
- Venable Harold Livingston (m eng
1915-) Stu 3328 Bond Av E St
Louis Ill
- Venard William John (la com 1911-13)
Stu LeStan U 1088 Massachusetts
Av N Adams Mass
- VENNING Frank L (Studied in Eur-
ope) Instr Land Design U Ill 1915-
University Club Urbana Ill (Glen
Ellyn Ill)
- Vennum Ernest Marsh (sp 1902-4) Bnk
Findlay Ill
- Vennum Fred D (la 1886-8) Pres 1st
Nat Bk Milford Ill
- Vennum Vinnie Vesta (acad 1894-5)
Fisher Ill
- Venters Grover James (sp ag 1903-4)
Ag Bader Ill
- Verhalen George Francis (sp ag 1902-
4 Also St Vincent's Coll) Nursery-
man Scottsville Tex
- VERLIE Emil Joseph (1 1909-13 LL B)
Law Edgemont Sta E St Louis Ill
- Vermilye Oscar Valentine (sc 1911-12)
Stu Ill Med Coll 1438 Jackson Blvd
Chicago (W Third St Sandwich Ill)
- Verner Arthur (la 1905-7 AB(Austin)
'02) Teach Pontiac Ill
- VERNIER Chester Garfield (AB(But-
ler)'03 JD(Chgo)'07 Instr Law Sch
Ind U 1907-8 Prof Law U Neb 1908-
9 Prof Law Ind U 1909-11) Prof
Law U Ill 1911- 803 W Main St
Urbana Ill
- Vernon Edith B (su 1915 Also E Ill
St Nor) R1 Toledo Ill
- Vernon Maris Hurford (e eng 1913-)
Stu 812 17th St Moline Ill
- †Vernon Willett Blayney (sp ag 1901-
2 m eng 1907-12) 447 S Claremont
Av Chicago
- Verran Laura Ellen (lib 1904-5 PhB
(Wis)'06 PhM(do)'07) Teach 127
W Gilman St Madison Wis
- Verrill George Henry Jr (cer 1911-12)
c/o Prod Dept Kellogg Switch Board
& Supply Co Chicago (3030 Hiawa-
tha Av Berwyn Ill)
- VESTAL Arthur Gibson (sc 1908-11 AB
AM(Colo)'13) Stu U Chgo 5731
Kenwood Av Chicago (Elmhurst Ill)
- Vestal Clarence LeRoy (acad 1901-3)
Teach H Sch 4243 N Kostner Av
Chicago
- Vetterliet Anna S (su 1895&'99 Also
U Wis & U Chgo) Teach 2204 Har-
rison Av Evanston Ill
- †VIAL Alice Mildred (la 1894-9 AB)
La Grange Ill
- VIAL Edmund R (acad 1879-80 ag
1880-4 BS) Ag R2 La Grange Ill
- †Vial Eugene (acad 1885-6) Wes-
tern Springs Ill
- VIAL Frederick Ketchum (acad 1880-1
ag 1881-5 BS) Chf Eng Griffin Wheel
Co 312 Madison Av La Grange Ill
- Vial Harold Craigmile (ag 1914-) Stu
312 Madison Av La Grange Ill
- Vial Helen Gertrude (la h sc 1915-)

- Stu 404 S Fifth Av La Grange Ill
 VIAL Joseph McNaughton (ag 1910-12 BS) Percheron Horse Breeder Ware Ia
- Vial Nathaniel Smith (ag 1911-13) Teach 404 S Fifth Av La Grange Ill
- Vial Ralph Hoyt (ag 1910-13 '15-) Stu R2 La Grange Ill
- VIAL Robert Clark (c eng 1889-93 BS Asst Eng U Ill 1897-1903) Ag R2 La Grange Ill
- VIAL Sarah Adelia (Mrs C G Wright) (h sc 1909-11 BS Also N Ill St Nor) • Home 547 S St John's Av Highland Park Ill
- Viall Ely John (ag 1875-6) Ag Manteno Ill
- Viall Frank Lester (sp ag 1899-1901) Laborer Yuma Colo
- Vibelius Siegfred Nathaniel (arch eng 1912-) Stu 312 Landen Av Joliet Ill
- ?Vickerey John Joseph (ag 1905-6) 3312 Oakley Av Chicago
- VICKERY Charles Roy (la 1892-6 AB MD(Hahnemann)'01) Med 916 Riverside Dr South Bend Ind
- †VICKRAGE Richard Percival (I 1901-4 LL B) Law c/o W A Medill R9 Lawrence Kan
- VICKROY H K (Head Gardener U Ill 1869-70) Fruit 5258 Sunset Blvd Los Angeles
- *VICTOR Carrie D (Mrs I J Stoddard) (sp 1872-7 Cert) d Champaign Ill
- Victor Edward Robert (m eng 1885-6) Dent Bakersfield Cal
- Victor Mamie F (Mrs Frank Herdman) (la 1877-80 '81-2) Home Winnetka Ill
- Vidal Stephen Peter (m&s eng 1915-) Stu Box 223 Gallop N Mex
- †Viemont John Howard (sp ag 1911-12) Mackinaw Ill
- Vigal William Myron (acad 1892-3 c eng 1893-7) C Eng Edinburg Ill
- VIGEANT Gregory Jr (arch eng 1908-12 BS Also Armour Inst) Arch Supt 175 W Jackson Blvd Chicago (1216 Astor St)
- Vilim Mark Washington (la com 1909-10) Sec & Mus Riverside Ill
- Villanueva Bonifacio (su 1905 Also U Neb & U Colo) Surv Bur Lands Batangas PI (726 Colorado St Pao Manilla PI
- *Villanueva Emilio (su 1906) d Dec 1908 Exequiel Mira Flores PI
- Villanueva Vincente Pio (su 1908 BS (Neb)'10 Also U Wis) Chf Electr Philippine Gen Hospital Manilla PI (726 Colorado St Pao Manilla PI)
- ?Vincent Alice Mae (ag h sc 1912-14) Mazon Ill (Danville Ill)
- VINCENT Chester Andrus (c eng 1912-13 BS Also Ore Ag Coll) C Eng Bradin Copper Co Raucagna Chile (207 W Leavitt St St Johns Ore)
- Vincent Mrs Eliza (su 1906 Also Valparaiso Nor 1890 & Winona Coll & E Ill St Nor) Writer Rantoul Ill
- Vincent Mrs F C (see Barker Mary E)
- Vincent Mrs R D (see Thompson Josephine G)
- Viner Charles Hastings (la 1907-8) Cash & Bkpr Metropolitan Life Ins Co 913 N Taylor Av Oak Park Ill
- *VINES Edgar James (su 1902 & '06 la 1904-5 AB) d 1909 Chrisman Ill
- Vines Mrs E J (see Frazey Nellie M)
- Vining Robert Jefferson (ag 1914-) Stu R4 Kankakee Ill
- *Vinson Carrie Estella (la 1904-6) d Feb 19 1909 Monett Mo
- Vinson Clarence Chauncey (la 1908-9 law 1909-10) Mech R5 Carthage Mo
- Vinson Van Earl (acad 1910-11) Muncie Ill
- †Virgile Louis (sp ag 1899-1900) Ellsworth Ill
- Virgin Eli Horace (ag 1909-13) Ag Virginia Ill
- Virgin Emma Louise (la 1913-14) Teach Virginia Ill
- †VIRMANI Devi Dyal (g chem 1914-15 MS AB(LeStan)'13) Instr Chem Dav Coll Lahore India
- Vissering Eckhart Bernhard (la 1914-) Stu Minonk Ill
- Vittum Elden Faber (e eng 1907-8 Also Millikin U) Mech Draft 2028 W 43rd St Los Angeles (Knoxville Ill)
- Vivian Edmund Weatherby (la 1907-8 Also Hedding Coll & Bradley Poly) Electr 1331 S Mariposa Av Los Angeles
- Vizeaino Alfonso Ochoa (arch eng 1913-14) 2106 Sedgwick St Chicago
- Vliet Elmer Bennette (la 1915-) Stu 417 Richards St Joliet Ill
- Voedisch Henry Arthur (chem eng 1902-4 acad 1904-5) Asst Sales Mgr Cudahy Packing Co Chicago (808 N Lawler Av)
- Voegelein Lenore Alice (su 1913 Also NW U) At home Naperville Ill
- VOEGELEIN Lily Belle (la 1912-13 AM AB(NM Coll)'12) Teach Naperville Ill
- Voeks Forrest (la com 1914-15 com 1915-) Stu 1837 Camp Av Rockford Ill
- Voegel Alfred Charles (ag 1914-) Stu Assumption Ill
- Vognild Enoch Martin (sc 1899-1900

- Also Acad Julien Paris) Portrait & Land Arch Studio 18 4 E Ohio St Chicago
- Vogt Ernest Carl (ag 1913-14) Florist Sturgis Mich
- Vogt Joseph Henry (c eng 1908-9) Sales Edison Lamp Wks Gen Elec Co Monadnock Bldg Chicago (4814 Kimball Av)
- Vogt Otto Henry (acad 1906-7) Mgr Implement & Machinery Dept Columbia Ill
- †VOIGHT Archie Lewis (m eng 1910-12 BS) El Dorado Ill
- Voght Marie Louise (mus 1915-) Stu 5 Lawrence Blk Athens O
- Voght Charles Bernard (la 1893-4 MD (P&S Chgo)'00) Med 1702 Broadway Mattoon Ill
- Voght Herbert Louis (cer eng 1910-14 '15-) Stu 1431 Granville Av Chicago
- VOIGT Irma Elizabeth (la 1909-10 AB g 1910-11 AM 1911-13 PhD Also Ill St Nor U) Dean Women Ohio U 5 Lawrence Blk Athens O
- Volberding Harry Henry (c eng 1910-11) Stu U Ill Coll Med (Benseville Ill
- *Volden Edward Orville (acad 1906-9) d Oct 27 1911 Elliott Ill
- Volk Alvin Claude (c eng 1912-15 Also Wash STL U) Eng Dept Frisco RR 3715 Palm St St Louis
- Volk Edmund (c eng 1895-9 BS) Eng 2333 Taylor Terr Oakland Cal
- Volk William Joseph (c eng 1914-) Stu 3507 N Ashland Av Chicago
- Vollborn Albert Lawrence (su 1901 AB(Austin)'00 MD(P&S Chgo)'05) Med Homer Ill (Broadlands Ill)
- Vollert Helen Magdaline (la 1903-4) 412 Church St Champaign Ill
- Vollintine Lyman George (la 1907-8) Bnk Taylorville Ill
- Vollweiler Ernest Henry (g chem 1914-BA(Miami)'14) Asst Chem U Ill 1915- 917 W Green St Urbana Ill (Shanden O)
- Volmer Verena Gertrude (la 1909-10) Teach Carlyle Ill
- Volstorff Fred Albert (m eng 1914-) Stu 220 Franklin St Elgin Ill
- Von Ach Frank (see Ach Frank von)
- Von Briesen Julia Henrietta (Mrs W E Kaser)(lib 1898-1900 Also U Wis) Home 909 Fourth St E Las Vegas N Mex
- Von Dach William Burt (c eng 1911-12) Eng CB&Q RR 2139 S Jefferson Av St Louis
- Vonderlieth Henry Louis (law 1898-9) Circulation Mgr "Today's Mag" 461
- Fourth Av New York (106 Morning-side Dr)
- VON DER LIPPE Ernest Carl Frederick (c eng 1900-2 BS Also Pur U & Cor U) Sales Eng 220 W Kinzie St Chicago (616 N Long Av)
- Von Engelkin Marie Jeanette (see Engelkin Marie J von)
- ?Von Eschen Frank (la 1904-5) 601 W Union St Champaign Ill
- Von Fossen Cyril (la 1915-) Stu 1219 S State St Beardstown Ill
- Vou Olen Floyd William George (ag 1915-) Stu Hinkley Ill
- VON OVEN Frederick William (acad 1893-4 c eng 1894-8 BS) Consult Eng Naperville Ill
- Von Phil William Jr (c eng 1914-15) Stu Ga Tech Sch 496 Audubon St New Orleans
- Von Voltier Ralph Paul (m eng 1912-15) Bkpr 917 Margate Terrace Chicago
- Voodry Earl Corby (m eng 1905-6 '08-10) Eng Dept IC RR 706 Central Sta IC RR Chicago (6832 Ridgeland Av 1st Apt)
- Voorhees Daniel Webster (la 1911-12 Also Bradley Poly) Mgr Solicit Dept Luthy & Co Moss & Western Avs Peoria Ill
- Voorhees Evangeline (la Feb 1916-) Stu Upper Alton Ill
- VOORHEES Kathryn Craig (Mrs H G Squires)(la 1905-9 AB) Home 666 Kellogg St Galesburg Ill
- Voorhees Lawrence Elmer (c eng 1912-14 la 1914-) Stu R1 Alton Ill
- Voorhees Lucien Whitman (ag 1905-8) Ag R1 Filer Id
- Voorhees Vandever (la 1915-) Stu Alton Ill
- Voorhees Winnifred Helen (see Mrs J H Skinner)
- Vopicka Fred Frank (arch eng 1913-) Stu 1608 S Lawndale Av Chicago
- ?Vorhes Ralph Miller (su 1907) Champaign Ill
- Voris Alvin Coe (acad 1892-4) Capt US Army c/o Adj Gen Washington
- Voris Henry McMann (acad 1897-8 MD(U Ill Coll Med)'03) Med 502 S Pennsylvania Av East St Louis Ill (1601 N 46th St)
- Voris Louis Kirkum (sp ag 1902-4) Merc & Ag Neoga Ill
- Voris Ralph Emerson (acad 1897-8) Grain Deal Stewardson Ill
- Vorwald Edmund (ag 1914-15) Bk Clk 128 St Andrews Av Edwardsville Ill
- VOSBURGH Frank Jones (m eng 1906-9 BS Also U Wis) c/o Star Electr Co Niagara Falls NY

- VOSBURGH William Richardson (la com 1909-13 AB) Merc 321 S Grove Av Oak Park Ill
- Vose Mrs (see Parsons Gwinthlean E)
- Vose Dee Kay (ag 1910-11) Printer London Mills Ill
- Voss Anne (sp mus 1906-8 mus 1913-) Stu 407 S State St Champaign Ill
- Voss Daniel Ernest (la com 1906-9) Abstracter Denison Ia
- Voss Elizabeth Ann (h sc 1909-14 BS) At home 407 S State St Champaign Ill
- Voss George Otto (ag 1909-10) Trav Sales Harris Dillavon & Co 407 S State St Champaign Ill
- Voss Matilda Caroline (la 1905-8 '10-11 AB) Teach 407 S State St Champaign Ill
- Voss Sophie Mary (Mrs G F Meharry) (mus 1900-5 B Mus (Sterns Conserv Mus Berlin)'08 Instr Mus U Ill 1909-12) Home R48 Tolono Ill
- Voss Walter Charles (arch eng 1909-12 BS Also Chgo Nor) Head Dept Arch Constr Wentworth Inst Huntington Av & Ruggles St Boston
- Vovesny Joseph (ag 1914-) Stu 1616 W 18th St Chicago
- *DE VRIES Stephen George (acad 1892-3 e eng 1893-7 BS) d Jan 17 1897 Pekin Ill
- Vroom Quimby (la com 1914-) Stu 709 N Adams St Mason City Ia
- Vulliet Francis Louis (acad 1886-7 e eng 1877-8) Trav Walla Walla Wash
- Waalkes Jennie (su 1911 Also Chgo Nor) Teach 10932 Indiana Av Chicago
- Wacaser Edmund Emmitt (acad 1908-9) Teach Lovington Ill (Hammond Ill)
- Wacaser Edwin Emery (acad 1908-9 la 1909-10 Also U Wis 1911-12) Ins Lovington Ill
- Wacaser Franklin Edgar (acad 1904-6 '06-9) Bond Sales Harris Trust & Sav Bk Chicago (Hammond Ill)
- Wackerle Lewis Edward (acad 1904-5) Electr Ill Wom Coll Jacksonville Ill
- Waddell Mrs (see Walkerly Mary L)
- *Waddell Charles Archibald (e eng 1904-9) d Aug 27 1909 Princeton Ill
- Waddell James Edward (chem 1911-12) US Naval Acad Annapolis Md (502 N Monroe St Peoria Ill)
- Waddell James Vance (e eng 1902-8) C Eng Vandalia Ill (Taylorville Ill)
- Waddell Mrs J V (see Mann Jessie V)
- WADDELL Mary Lucile (Mrs W A Ruth) (h sc 1907-10 AB '12 Also Le Stan U) Home 1017 W Illinois St Urbana Ill
- Waddington Earle Cary (e eng 1905-6 Also U Wash) Sales 1215 R A Long Bldg Kansas City Mo (Bloomington Ill)
- Waddington Glenn George (m eng 1913-) Stu R33 Dewey Ill
- Wade Mrs (see Hall Avis M)
- Wade Albert Edward (sp ag 1899-1901) Ag Owyhee Ore (Decatur Ill)
- Wade Benjamin Franklin (acad 1907-8) Ag & Stock Chenoa Ill
- Wade Elizabeth (ag h sc 1915-16 Also Kan St Nor) Stu Kan St Nor 527 Exchange St Emporia Kan
- Wade Fred Alonzo (sc 1900-1), Trav Sales 243 N Garfield Av Peoria Ill
- †Wade Fred Samuel (ag 1911-12) 302 E Jefferson St Clinton Ill
- WADE George Rawson (Teach Habersham Coll & Stevens Coll England 1903-5 Vocal Instr & Head Voice Dept U Ill 1906-11) Head Voice Dept U Ore 1911- 496 Washington St Eugene Ore
- Wade Harry M (acad 1879-80) Merc National City Cal
- ?Wade James B (chem 1873-5) Jerseyville Ill
- Wade John Oscar (e eng 1908-10) 325 W Central Av Chicago
- Wade Leonard George (m eng 1889-91) Bus Mgr Trans 4007 S Benton Blvd Kansas City Mo
- †Wade Luther Clinton (acad sp mus 1904-6 ag 1904-5) Fisher Ill
- Wade Oliver A (ag 1904-5) Ag & Stock R1(11) Chenoa Ill
- ?Wade Reginald Nazer (e eng 1903-4) e/o Eng Dept Metro Elevator RR Chicago
- ?Wade Thomas A (chem 1873-5) Jerseyville Ill
- Wade Thomas Brian (sc 1893-5 DDS (Pa)'98) Dent 1730 Ritner St Philadelphia
- Wade William Edwin (la 1906-7 Also E Ill St Nor) Clk Paris Ill
- Wadleigh Theodore (ag 1914-) Stu Herscher Ill
- Wadsworth Albert Monroe (e eng 1899-1900) Mineral Water 6445 Wentworth Av Chicago (6447 Stewart Av)
- Wadsworth Golda May (la 1915- Also De Pauw U) Stu 1611 Eastern Av Connerville Ind
- WADSWORTH John George (la 1876-82 Cert) Bnk 233 Turley Av Council Bluffs Ia
- *Wadsworth Mrs J G (see Baker Kit-tie M)
- Wadsworth Litta Gertrude (Mrs Andrew Robinson)(su 1911 Also Eureka

- Coll) Home Stevensville Mont
 WADSWORTH Winthrop Mattison (arch eng 1912-14 BS Also U Minn) R Est & L 1776 Dupont Av S Minneapolis
 Wagenknecht Frank Christian (e eng 1904-5 la com 1905-6) Trav Sales 1619 Fourth St Peru Ill
 Wagenknight Osear Chamberlain (e eng 1912-13) Stu U Pa 445 S Spring Av La Grange Ill
 WAGENSEIL Edgar White (m eng 1901-5 BS) Sales Mgr & M Eng Burke Furnace Co 223 W Austin Av Chicago (5766 E Circle Av)
 Wagenseil Mrs E W (see Taylor Ruth B)
 Wagener William Eugene (su 1906 & '07 & '12 Also Central Nor Coll) Teach Rankin Ill
 WAGONER Arthur Mellinger (arch 1909-13 BS Also Millikin U) Arch 230 E Leafland Av Decatur Ill
 Wagener Edwin Harris (la 1906-8 '09-11) Farm Mach 426 E Jackson St Macomb Ill
 Waggoner Elmer E (sp arch 1884-5) d Godfrey Ill
 †Waggoner Eugene L (la 1875-6) Godfrey Ill
 WAGONER Harry Dwight (se 1904-9 AB g 1910-12 '13-14 AM g plant physiol 1914- Also Ill St Nor U) Asst Bot U Ill 1913- 1110 W Springfield Av Urbana Ill (506 N School St Normal Ill)
 ?Waggoner Horace Gailen (sp mus 1907-8) 307 S Race St Urbana Ill
 Waggoner Karl Marshall (arch 1912-13 '14- Also Millikin U) Stu 1276 N Water St Decatur Ill
 Waggoner Lathy (acad 1884-5) Contr & Builder Godfrey Ill
 ?Waggoner Stanley (sp mus 1907-8) 307 S Race St Urbana Ill
 Wagner Mrs (see Hill Rose)
 ?WAGNER Alexander (arch 1911-13 la com 1913-15 AB) 1049 Oakland Av Chicago
 WAGNER Alvin Louis (la com 1911-14 AB Also U Chgo) R Est 6236 Cottage Grove Av Chicago (6226 Woodland Av)
 WAGNER Carl (Instr T&AM U Ill 1908-9 BS (Pur) '06) Asst to V-Pres Northwestern Terra Cotta Co 1049 Oakdale Av Chicago
 Wagner Charles Arthur Jr (e eng 1914-) Stu 1361 Clay St Springfield Mo
 †Wagner Charles William (su 1909) Ogden Ill
 WAGNER Claude Leverm (chem eng 1906-10 BS) Chem Superior Portland Cement Co Concrete Wash
 *Wagner D C Major (Trustee 1870-3) d Oct 29 1908
 Wagner Frank Hans (ag 1915-) Stu R6 Rockford Ill
 WAGNER Fritz Jr (arch eng 1904-8 BS) Supt 4207 N Winchester Av Chicago
 Wagner Mrs Fritz Jr (see Shipman Louise)
 Wagner George William (m eng 1914-15) Sales c/o Harrington Mfg Co Peoria Ill (1605 N Madison Av)
 WAGNER Gilbert Frederiek John (l 1907-11 LLB) Law Spring Valley Ill
 Wagner Harrison Ernst (su 1914 Also Wheaton Coll) Prin H Sch Guttenberg Ia (Ashton Ill)
 WAGNER Harvey Franklin (e eng 1908-12 BS) C Eng Ill Tract Sys Peoria Ill
 †Wagner James Irwin (la 1898-9) Teach & Publ Summer Ill
 Wagner John Dwight (ag 1906-7) Ag & Stock R4 Newman Ill
 Wagner Joseph Holoman (la 1913-14) 121 N State St Chicago (458 Mackinaw Av)
 Wagner Joseph R (acad 1886-8 se 1888-90) Grain Coal & Stock Metamora Ill
 Wagner Kenneth (arch eng 1914-15) Auto Distributor 1408 E Main St Belleville Ill
 Wagner Leo Ernest (ag 1915-) Stu 1720 22nd St Rock Island Ill
 †Wagner Lorraine Stewart (arch eng 1908-9 '10) 417 Court St Belleville Ill
 Wagner Percy Evan (la com 1911-14 Also U Chgo) R Est & L 6236 Cottage Grove Av Chicago (6226 Woodland Av)
 Wagner Ralph Russell (cer eng 1912-) Stu 307 W Springfield Av Champaign Ill (R5 Pontiac Ill)
 WAGNER Robert Charles Jr (acad 1903-4 e eng 1904-9 BS) Contr & Fuel & Bldg Materials 307 W Springfield Av Champaign Ill
 Wagner Wesley Gephart (ag 1915-) Stu 434 N Spring St Bellefonte Pa
 WAGNER William Andrew (e eng 1911-15 BS) C Eng 1049 Oakdale Av Chicago
 Wagner William Mollin (la 1911-13) 303 Park Av E Princeton Ill
 Wagner Winton A (com 1915-16) Sales 414 E 14th St Anderson Ind
 WAGONER Edward Owen (acad 1899-1902 law 1902-6 LLB Also Green Coll 1898-9 Supt Agencies Aetna Acc & Liab Ins Co 637 Etn Exch Bldg Chicago (4258 W Monroe St)

- ?Wagoner John Dowe (la 1904-6)
524 Fourth St Fort Madison Ia
- ?Wagoner Joseph Harriman (sp ag
1902-4 Also N Ill St Nor) Normal Ill
- Wagoner Minnie May (Mrs R U
Thomas) (sp mus 1899-1900) Home
706 S Tenth St Lafayette Ind
- Wagstaff Charles Dudley (ag 1914-
Also U Ind) Stu 103 S West St Tip-
ton Ind
- ?Wagy Alva Leon (sc 1899-1903)
Granite Works Rochester Minn
- †Wahl Charles Henry (sp ag 1905-6)
Berlin Ill
- WAHL Henry R (e eng 1897-1901 BS)
Mech Test Eng Commonwealth Edison
Co 22nd & Fisk St Chicago (6148
Eberhardt Av)
- Wahl Mrs Henry R (see Stoolman
Myrtle L)
- Wahl Leo Jacob (e eng 1912-14 '15-)
Stu 5 W Sixth St Sterling Ill
- Wahl Louis August (acad 1903-5) See
Urbana Com Club 510 W Main St
Urbana Ill
- Wahlfeld Otto William Henry (acad
1908-9) V-Pres Wahlfeld Mfg Co 619
Fifth St Peoria Ill
- Wahlheim Frank John (sp law 1905-8)
Law Geneseo Ill
- Wahlin Adrian Emanuel (g engl 1911-12
AB(Bethany)'11) Teach Dougherty's
Kans Coll Topeka Kan (Lindsborg
Kan)
- Wahlin Edla Charlotte (la 1909-10
AB(Bethany)'13) Teach Lindsborg
Kan
- WAHLIN Gustaf Eric (AB(Bethany)
'03 PhD(Yale)'06 Instr Math U Ia
1906-8 do U Ill 1908-12) Assoc
Math U Ill 1913- 903 Railroad St
Urbana Ill
- Wahlin Vendla (lib 1914-15 AB(Beth-
any)'13) At home Lindsborg Kan
- WAHLSTROM Leonard William (Dipl
(Teach Coll Col)'07 Superv Man Tr
Indianapolis 1900-2 Ethical Culture
Sch NY 1903-8 Instr Man Tr U Ill
su 1911) Head Man Tr Dept Francis
W Parker Sch 330 Webster Av Chi-
cago
- Wain Albert (acad 1895-6) 737 W
Adams St Chicago
- WAINWRIGHT James Butler (m eng
1911-15 BS) Pullman Ill (Winches-
ter Ill)
- WAIT Benjamin Asaph (c eng 1888-92
BS) C Eng CRI&P RR 1430 Fifth
St Des Moines Ia
- Wait Bernice Cornelia (g h sc 1915-
BS(McKendree)'14) Stu R5 Green-
ville Ill
- Wait Burton Clifford (m eng 1887-9)
- Supt Milwaukee Wks Internat Harv
Co 342 19th Av Milwaukee
- *Wait D W (acad 1877-8) d 1908
Menomonee Wis
- Wait Edwin Roscoe (acad 189-) 403
High St Urbana Ill
- WAIT Ernest Ludden (acad 1895-7 sc
1897-1901 BS) Chem c/o Fertilizer
Wks Chicago
- Wait William Clarence (acad 1897-8
sp law 1897-9 LL B(Ind)'00) Law
Newport Ind
- Waite Edwin Francis (c eng 1886-7)
Pres Hand Co St Bk Miller SD
- ?Waite Frederick F (la 1872-3) Pauls
Valley Okla
- WAITE Merton Benway (sc 1883-7 BS
Asst Bot U Ill 1887-8) Res Plant
Pathol Dept Ag Washington
- WAITS Charles Jefferson (g la 1898-
1900 AM AB(Ind)'94) Teach 1940
N Tenth St Terre Haute Ind
- WAITS Harmon Ebert (la 1906-7 '09-
10 BS'12 su 1905 & '08 & '11) Supt
Schs Princeton Ill
- Wakefield Mrs (see Smith Mary L)
- Wakefield Charles Clemson (ag 1873-6
MD(Hahneman)'80) Ranch Lee Mont
- ?Wakefield Francis Evelyn (su 1902)
Newton Ill
- WAKEFIELD George Mighell (m eng
1892-7 BS) M Eng 337 S Normal
Pky Chicago
- Wakefield George Mincke (c eng 1911-
15) Alma Ill
- Wakefield Joseph Campbell (m eng
1873-4 MD(W Res Med)'78) Med
Vinc Pa
- Wakefield Mildred Amy (la 1915-)
Stu Lake Benton Minn
- WAKEFIELD Nathan Ruthven Jr (la
1905-7 AB Also Lewis Inst LL B
(NW)'10) Law 833 S Carpenter
Av Oak Park Ill
- Wakeland Fred Raymond (ag 1914-)
Stu R4 Hoopeston Ill
- Wakeland Guy Earl (ag 1913-) Stu
R4 Hoopeston Ill
- Wakeley John Everett (su 1914&'15
Also Wabash Coll) Teach H Sch 90
Detroit St Hammond Ind
- WAKELEY Leslie Marion (ag 1907-11
BS Asst Dairy Husb 1912-13) Ag
Harvard Ill
- Wakey Earl Rodner (sp ag 1909-10
Also Lutheran Coll) Ag Grand Ridge
Ill
- Waleher Charles Edwin (sp ag 1899-
1901 Dr Comp Med(Chgo Vet)'10)
Vet Witt Ill
- WALCOTT Lloyd Vernon (acad 1899-
1900 la 1900-3 AB law 1903-6 LL B)
Law 726a N 13th St E St Louis Ill

- Walcott Mrs L V (see Barr Susan J)
 Walcott Nona (Mrs W W Hanford)
 (la 1910-13) Grand Forks ND Home
 1017 Nevada St Urbana Ill
 Walcott Saint Elmo (sp 1901-3) City
 Eng Herald Bldg Vancouver BC
 Can
 Walden May (la 1884-5) Soc Serv
 Avon Park Fla (Metamora Ill)
 Waldie Benjamin Dickerson (ag Feb
 1916-) Stu 6523 Parnell Av Chi-
 cago
 WALDIE James Robert Rathie (ag 1906-
 10 BS) Cattle Buyer Swift & Co
 6946 Normal Blvd Chicago
 Waldo Abner Weston (com 1915- Also
 Beloit Coll) Stu Libertyville Ill
 WALDO Edward Hardenbergh (g e eng
 1911-13 MS g eug 1914- AB(Am-
 herst) '88 ME(Cor)'90 Instr E Eng
 U Pa 1894-1904) Asst Prof E Eng
 U Ill 1907- 802 W Illinois St Urbana
 Ill
 Waldo John Hardenbergh (mus 1908-9
 su 1914 cer eng 1915-) Stu 802 W
 Illinois St Urbana Ill
 WALDO Karl Douglas (la 1902-6 AB
 AM(Chgo)'14) Supt Schs 1 N State
 St Aurora Ill (Sycamore Ill)
 WALDO Marie L (Mrs E P Taylor)
 (acad 1894-5 sc 1895-1900 BS lib
 1903-4 Asst Ref Lib U Ill 1903-4
 Lib St Lab Nat Hist U Ill 1904-5)
 Home "Sherman House" Boise Id
 Waldo Mary Maude (Mrs R O Busey)
 (la 1905-7) Home 2050 Inka Av
 Columbus O
 †Waldo Reginald Heber (acad 1905-6)
 Champaign Ill
 Waldorf Arthur Louis (e eng 1899-
 1902) Contr 633 Marlborough Av
 Detroit (Mendota Ill)
 Waldorf Mary (su 1907 Also Ill St
 Nor U) Teach 4516 N Magnolia Av
 Chicago
 †Waldron Carl Augustus (la 1905-6
 Also Ill St Nor U) Delavan Ill
 *Waldron Harris Richard (acad 1905-
 7 arch eng 1908-9 Eng Colo Midland
 RR) d June 6 1913 Canon City Colo
 Waldron J Eldridge (acad 1894-5)
 Colorado City Colo
 WALDUCK Charles Louis (cer eng 1909-
 14 BS) Supt Paducah Pottery Co
 Paducah Ky (3525 W Adams St Chi-
 cago)
 ?Walduck Charles Webb (acad 1876-7)
 Bloomington Ill
 Wales Frank Spear (ag 1914-15) Ag
 Polo Ill
 Walgenbach Mrs R H (see Gillies
 Sarah E)
 Walheim Frank John (l 1905-8) Law
 Geneseo Ill
- Walk Charles Florice (acad 1908-9 ag
 1909-10) Merc 208 Main St Vin-
 cennes Ind
 Walk Marney Lawrence (la 1915-)
 Stu 604 E White St Champaign Ill
 ?Walkden Chester Arthur (sp ag 1903-
 5 Also Baldwin U) 407 Cleveland St
 Cleveland
 Walker Arthur Child (acad 1896-7)
 Bnk Port Arthur Tex
 Walker Arthur Elijah (la 1885-8 MD
 (Ind)'92) Med Walker Hospital
 Anthony Kan
 WALKER Carle Capron (ag 1909-15 BS)
 Clinton Ill
 Walker Charles Edward (la Feb 1916-
 Also NW U) Stu 4743 Winthrop Av
 Chicago
 WALKER Charles M (acad 1903-4 m eng
 1905-10 BS) Lumber & Mill Work
 Champaign Ill (St Joseph Ill)
 Walker Clifton James (e eng 1908-10
 '15- Also Lewis Inst) Stu Mo-
 weaquia Ill
 Walker Mrs C J (see Gregory Lenna M)
 Walker Clyde Hildebrand (acad 1905-6
 law 1906-10) Law 13 Main St
 Champaign Ill (St Joseph Ill)
 Walker Cora Elizabeth (Mrs L W Por-
 terfield) (acad 1892-3 sp 1893-4) Home
 615 W Springfield Av Champaign Ill
 (St Joseph Ill)
 Walker David E (su 1914 AB(Lake
 Forest)'12) Teach H Sch DeKalb Ill
 Walker Edna Wells (la 1912-14 Also
 Lewis Inst) 3208 Washington Blvd
 Chicago (111 N Pine Av Austin Ill)
 Walker Edward Isaac (acad 1903-5)
 Ag R2 Chino Cal (1216 Knoxville
 Av Peoria Ill)
 WALKER Edward Lewis (la 1889-92 BL)
 Trav Sales 113 N Ninth St Hannibal
 Mo
 *Walker Edwin Griswold (m eng 1869-
 71) d Monroe Mo
 Walker Elliot Pyle (com 1915-) Stu
 512 Pine St Butler Mo
 Walker Emery Summer (acad 1903-4)
 R Est 715 Ernest & Cranman Bldg
 Denver (1816 Edison Bldg Chicago)
 Walker Enoch (m eng 1871-4) Stock
 Machine Shop & Foundry Flomaton
 Ala (Clinton Ill)
 Walker Mrs Enoch (see Grenzard Eu-
 genia E)
 WALKER Ernest Dewitt (ag 1905-10
 BS) Ag Tennessee Ill
 Walker Eva M (Mrs G M Russegur)
 (sp 1871-2) Home Sunlands Cal
 (Roberts Cal)
 Walker Floyd Eddie (sp ag 1906-7) Ag
 & Stock Mazon Ill
 *WALKER Francis Eugene (ag 1874-9

- Cert) d Feb 14 1909 Lincoln Neb
 WALKER Francis William Jr (cer eng 1910-11 BS BS (Pa) '10) Consult Cer Eng Patterson Heights Beaver Falls Pa
 Walker Frank Abram (ag 1913-) Stu 429 Galena Blvd Aurora Ill
 ?Walker Frank E (la 1875-8) Urbana Ill
 ?Walker Frank William (la 1882-3) Robinson Ill
 †Walker George Richelieu (l 1905-8) 4024 Finney Av St Louis
 ?Walker George S (la 1900-1) Ambrose Ill
 Walker George Washington (acad 1891-2 ag 1892-3) Grain Merc Gibson City Ill
 Walker George William (ag 1912-) Stu Mackinaw Ill
 Walker Helen (la h se 1914-) Stu Clinton Ill
 Walker Helen Flora (su 1911 Also U Chgo & U Wis) Teach 419 N First Av Canton Ill
 Walker Herbert William (e eng 1895-9) Farm Supt Clear Lake Wis
 Walker Hugh Jesse (acad 1907-8) Shipman Ill
 Walker Mrs J F (see Fenner Edith L)
 Walker James Lynd (la 1912-13) Stu U Minn 2204 Sixth Av Moline Ill
 Walker Jennie Grace (su 1911-12 la 1915- Also N Ill St Nor) Stu 6002 28th St Cicero Ill
 WALKER John S (arch 1911-15 BS) Heat Eng 1007-8 Mutual Assurance Bldg Richmond Va
 Walker John Urquhart (com 1915-) Stu 229 N Taylor St South Bend Ind
 *Walker Joseph C (sp 1868-9) d Champaign Ill
 Walker Joseph Robert (su 1908 Also N Ill St Nor 1906-7 & Wheaton Coll 1903-5) Teach Shattuck School Fari-bault Minn (Waterman Ill)
 Walker Mrs Lewis (see Wykle Ethel M)
 Walker Lloyd Blankenship (se 1910-11) Teller Northern Bk & Trust Co Seattle
 ?Walker Louis Alfred (acad 1898-9) 2386 Pauline St Ravenswood Ill
 Walker Mrs Mabel Gregory (Mrs C J) (see also Gregory L Mabel g hist 1915-)
 Walker Mae Ella (la h se 1914-) Stu 429 Galena Blvd Aurora Ill
 Walker Michael W (su 1915 Also Knox Coll) Teach H Sch & Dir Athl 5805a Von Versen Av St Louis
 Walker Myr Jordan (ag Feb 1909) Ag & Stock Mazon Ill
 Walker Nelle (la 1914-) Stu 328 N Division St Carterville Ill
 WALKER Quinton Forrest (g econ 1915- AB & MA (Albion) '15) Res Asst U Ill 1915- 1003 S Third St Champaign Ill (R5 Jackson Mich)
 Walker Ralph Manning (m eng 1873-5) Ag & Merc Monroe City Mo
 WALKER Robert Allyn (acad 1907-9 se 1909-11 AB) Mfg 502 N Wilson Av Alhambra Cal
 Walker Robert Gile (arch eng 1885-6) R Est Tacoma Bldg Tacoma Wash (702 NE St)
 Walker Robert Weir (acad 1910-11 ag 1911-12) Dep Sheriff Chambersburg Pa (Urbana Ill)
 Walker Roberta Audrey (la 1904-5) Teach Monticello Ill
 WALKER Rufus Jr (acad 1893-4 la 1894-8 AB) Mfg 2212 Sixth Av Moline Ill
 Walker Stanton (mun eng 1913-) Stu 402 E Green St Champaign Ill
 Walker Walter (l 1912-13) Stu NW Law Sch 4743 Winthrop Av Chicago
 WALKERLY Dorothy Kiziah (h se 1912-15 AB Also Chgo Nor) Teach H Sch 293 W Hill St Wabash Ind (Chalmers Apts Champaign Ill)
 Walkerly Ellen Dolton (Mrs C A Link) (la 1905-6) Home 1623 W Van Buren St Chicago (Dolton Ill)
 Walkerly Margaret Magdalene (la com 1913-15 com 1915-) Stu 806 S Third St Champaign Ill
 Walkerly Mary Leone (Mrs W S Waddell) (la 1905-6) Home Dolton Ill
 WALKERLY Victoria Pamilla (la h se 1912-14 AB Also Chgo Nor) Diet St Luke's Hosp Chicago Chalmers Apts Champaign Ill
 *Walkley Albert (1871-2) d Fort Garry Manitoba Can
 Wall Harriet Edythe (la 1915 Also Blackburn Coll) Stu Staunton Ill
 ?Wall Lillian May (la 1904-5) 110 E Green St Champaign Ill
 Wall Maggie May (Mrs J M Arter) (la 1904-5) Teach Box 43 Red Star W Va
 Wall Richard Clark (com 1915) Clk Marshall Field Chicago (Summitville Ind)
 WALL Richard James (arch eng 1903-7 BS) Arch 2330 N Halsted St Chicago
 Wall William Robert (sp ag 1904-5) Aect & Gov Oblong Ill
 Wallace Archibald Graeme (la 1909-10) Circul Mgr 1921 Morse Av Chicago
 Wallace Charles (l 1905-7 Also E Ill

- St Nor) Law Charleston Ill
 Wallace Charles Emerson (e eng 1900-2) R Est & Ins Chicago Heights Ill
 Wallace Charles Fred (e eng 1904 Also U Wooster) Wooster O
 Wallace Charles H (ag 1878-9) Loans & R Est & Bnk Homer Ill
 Wallace Cora Elizabeth (acad 1902-3 '07-8 mus 1908-11 Also Rockford Coll) Teach Mus Gary Ind (1629 Washington Blvd Chicago)
 ?Wallace David Alexander (e eng 1904-6 Also NW U) Creston O
 Wallace Dorothy (la 1913-14) Hamilton Ill
 Wallace Edgar Dearborn (la com 1912-) Stu 4240 Champlain Av Chicago
 WALLACE Edward (e eng 1909-13 BS) C Eng Monticello Mo
 Wallace Edward H (acad 1882-83) Mt Jackson Pa
 Wallace Emma Eliza (Mrs J F Keifer) (la 1873-6) Home 1700 Columbia Terr Peoria Ill (Champaign Ill)
 WALLACE Frank Miller (cer eng 1907-11 BS Asst in Cer U Ill 1911-12) Ag Middle Inlet Wis
 Wallace Mrs George (see McFadden Lill)
 Wallace Grant Vail (acad 1907-8) Fair Oaks Cal
 Wallace Helen Isabel (Mrs J H Smith) (mus 1906-8) Home Sidney Ill
 WALLACE Herbert Milford (la 1893-7 AB Also U Wash 1900-1) Teach 220 Quince St Olympia Wash
 Wallace Mrs J R (see Howes Lois M)
 WALLACE Jacob H (acad 1897-8 m eng 1898-1903 BS ME(Mo)'07) M Eng 1313 Seventh St Boulder Col
 Wallace James Blair (su 1906 Also U Chgo) Supt City Schs Savanna Ill
 Wallace John Burton (sp 1882-3) Ranch 1260 St Charles St Alameda Cal
 Wallace John Edgar (acad 1892-3 m eng 1894-5) Mere Hammond La (Neoga Ill)
 *Wallace Mrs Joseph (see Maltby Helen E)
 Wallace Joseph D (m eng 1879-80) Mfg & Sales 1629 Washington Blvd Chicago
 Wallace Mrs J D (see Willeox Lucy B E)
 Wallace Joseph Edwin (su 1909 BS (Ewing)'09) Asst Cash Sears Roebuck & Co 466 YMCA Seattle (Charleston Ill)
 *WALLACE Lee (BP(Syr) '05 Also JULIANS Acad Paris Teach Painting Syr 1907-11 Instr Free Hand Draw U Ill 1911-12) d Sept 16 1912 Urbana Ill
 Wallace Lewis Bryant (la 1912-) Stu Homer Ill
 WALLACE Mabel Clare (h se 1909-12 '13-14 BS) Teach 7000 Eggleston Av Chicago
 Wallace Mary D A (sp a&d 1882-3) Champaign Ill
 Wallace Paul Samuel (e eng 1914-) Stu 24 Mulberry St Savanna Ill
 WALLACE Ralph Core Jennings (la 1906-7 AB Also NW U) Orchard Jerome Id (Homer Ill)
 WALLACE Ross Strawn (m eng 1887-91 BS) V-Pres & Gen Mgr Cent Ill Light Co 316 S Jefferson Av Peoria Ill
 Wallace Samuel Haywood (ag 1915-) Stu 836 U Blvd Oak Park Ill
 WALLACE Wellington James Hamilton (arch 1909-13 BS) Arch Draft Monticello Mo
 WALLACE William Arthur (m eng 1907-11 BS Also Pur U) c/o Amer Steel Foundries 1163 McCormick Bldg Chicago
 Wallace Stanley Tiffin (min eng 1910-14 su 1895) Stu 1603 S Central Av Paris Ill (1203 W Stoughton St Urbana Ill)
 ?Wallaver Jennie Ella (sp h se 1901-5) 1017 Benton St Rockford Ill
 Wallgren Florence Ogeretta (la 1912 Also Chgo Nor Sch) 2815 Logan Blvd Chicago
 WALLEDOM Jesse Jacobsen (e eng 1905-9 BS Also John Marshall Law Sch) Struct Eng 1310 208 S LaSalle St Chicago (5966 Midway Park)
 Waller Florence Marquerite (lib 1911-12 Also Wash St Coll) Libr 1407 Star Route St Pullman Wash
 Waller Henry (sp ag 1905-7 '09-10 Also U Chgo) Ag R2 South Haven Mich
 Waller Richard Valentine (e eng 1912-15) Century Club 405 Marion St Elkhart Ind
 *Waller Sarah Bell (lib 1900-2 BS(Oxford) '97) d May 1904 Cincinnati O
 Wallin Clarence Harvey (m eng 1902-3) Jour 1140 Fifth Av Rockford Ill
 Wallin Marie Elizabeth (la 1915 Also Lincoln Coll) Stu 402 E Chalmers St Champaign Ill
 Wallis Mrs E J (see Hite Grace)
 Wallis Edward (ag 1914-15 Also Washington U) Stu 503 Indiana Av Urbana Ill
 Walls James Edwin (sp ag 1904-5)

- Sales 4334 Greenwood Av Chicago
 Walls Katheryne Gertrude (Mrs Harry Herrick) (la 1900-1) 918 W Hill St Champaign Ill
 Walmer Joseph Charles (la com 1913-15 com 1915- Also NW U) Stu 2701 Washington Av Cairo Ill
 Walraven Wesley Burnham (e eng 1912-) Stu 128 N Maple St Centralia Ill
 WALSER Frank Emil (ag 1912-13 la 1913-14 Feb 1915 AB Also Neuchatel Coll Switzerland & St Pauls Sch London) Teach H Sch Madison SD
 Walsler Stephen Albert (ag 1914- Also Hohene Dresden Germany) Stu 34 Plaza St Brooklyn NY
 Walsh Ada E (Mrs C M Flewelling) (acad 1888-9) Teach 106 S Webber St Urbana Ill
 ?Walsh Anna Agnes (sp mus 1904-6) 1210 W Main St Urbana Ill
 Walsh Earl Joseph (arch eng 1914-) Stu 503 Cass St LaCrosse Wis
 Walsh Edward Harry (e eng 1905-6) Asst Supt Universal Plate Mill Ill Steel Co S Chicago (7650 Bond Av)
 Walsh Edward John (ag 1914-15) Herscher Ill
 Walsh Edward Rodney (e eng 1902-6) Eng 424 Sherman Av Elgin Ill
 Walsh James Joseph Jr (la 1913-14) 2113 Lafayette Av Mattoon Ill
 †Walsh James Tecumseh (la 1895-6) Harvard Ill
 Walsh John Edward (e eng 1914- Also Bradley Poly) Stu 200 N Elizabeth St Peoria Ill
 Walsh John Henry (acad 1893-4) Ivesdale Ill
 ?Walsh John James (m eng 1903-4 PhB(Chgo) '99) 443 Racine Av Chicago
 †Walsh John William (acad 1883-4 la 1884-5) LaSalle Ill
 Walsh Leo Bernard (ag 1913-) Stu Rantoul Ill
 ?Walsh Richard Sylvester (m eng 1903-4) 443 Racine Av Chicago
 Walsh Mrs W T (see Coar Elza J)
 Walsh Walter James (ag 1908-9) Ag W McHenry Ill (Monticello Ill)
 ?WALSH William Joseph (e eng 1905-9 BS) c/o Mo Pac RR Pueblo Colo (Monticello Ill)
 Walsh William Russell (m eng 1913-14) 5700 Winthrop Av Chicago
 *Walter Benjamin Franklin (m eng 1885-8) d Maroa Ill
 WALTER Charles Albert (se 1894-8 BS MS '01) c/o Sears Roebuck & Co Chicago (317 N East Av Oak Park Ill)
 WALTER Chesley Matthew (1 1909-11 LLB Also John Marshall Law Club) Law 1st Nat Bk Bldg Savanna Ill
 Walter Elaine Vera (Mrs Merrill Dwinell) (sp h se 1909-10) Home Indianapolis (4730 Malden Av Chicago)
 Walter Frederick Louis (chem eng 1908-9 Also U Mich) Dent Carrollton Ill (Tennville Mich)
 ?Walter Loretta (su 1904) Cairo Ill
 Walter Wayne Mead (acad 1877-81) Arch Draft 1127 N Dearborn St Chicago (4730 Malden St)
 *Walter William Arthur (1 1905-7) d Jan 5 1913 Mattoon Ill
 WALTERS Bertha Evelyn (Mrs H S Green) (la 1903-7 AB) Home 1417 Washington St Apt D Spokane Wash
 ?Walters Delphine Blanche (su 1906 Also Ia St Coll) Teach Ogden Utah
 *Walters Edward Philip (BS (Mass Tech) '00 Asst Chem Ill Water Surv U Ill 1899-1900) d Jan 28 1904 Katonah NY
 WALTERS Harvey Henry (arch 1911-15 BS) Draft Beach ND
 WALTERS Jesse Noble (ag 1909-14 BS) Ag Lyford Tex (Carlisle Ind)
 Walters Katherine Bertha (la 1913-14) 4420 Magnolia Av Chicago
 Walters Linzy Ellsworth (su 1913 Also Bradley Poly) 120 Cambria St Newark O
 WALTERS Peter Charles (1 1910-12 LLB Also S Ill St Nor) Law Jud Edwards Co Albion Ill
 Walters Prentice Therman (la 1910- Also W Ill St Nor) Supt Schs Loda Ill (801 W Calhoun St Macomb Ill)
 Walters Rose Katherine (Mrs W T Weatherly) (su 1908 Also S Ill St Nor) Teach Poseyville Ind
 Walters Mrs William Alfred (see White Hilda K)
 ?Walters William John (acad 1908-9) Chicago
 Walton Albert Malcolm (su 1914 Also Knox Coll) Browns Ill
 Walton Andrew J (ag 1871-2) Decatur Ill
 Walton Clarence Taylor (e eng 1884-5) Merc 614 W Green St Champaign Ill
 Walton Howard Roberts (la com 1913-15 com 1915-) Stu 614 W Green St Champaign Ill
 WALTON James Henri Jr (BS (Mass Tech) '99 PhD (Heidelberg) '03 Asst Chem U Ill 1903-6 Assoc do U Ill 1906-7 Asst Prof Chem U Wis 1907-11) Assoc Prof U Wis 1911- 425 Sterling Pl Madison Wis
 Walton James Kelly Jr (ag 1910-13 '14-15 Feb 1916-) Stu Anna Ill
 Walton James Nathaniel (ag 1914-15

- Also Knox Coll) Ag Browns Ill
 Walton Joseph Clyde (e eng 1900-1)
 Clk 727 S Chestnut St Kewanee Ill
 Walton Loretta (Mrs Wooden)(su
 1904) Bicycle Trick-Rider 824 23rd
 St Cairo Ill
 Walton Mrs Ralph Daniel (see Graves
 Marjorie)
 WALTON Thomas Percival (e eng 1890-
 4 BS) Northwestern Agt Ill Steel
 Bridge Co 551 Gilfillan Block St Paul
 Minn
 WALTON Thomas William (la 1907-10
 AB g 1910-11 AM Also SW St Nor
 Coll Pa) Ed Dir YMCA 1825 F St
 NW Washington
 Walton Mrs T W (see Weinberg Mar-
 garet)
 Waltrip George Edward (ag 1910-11)
 Ag Western Av Mattoon Ill
 WALWORTH Edward Harvey (ag 1908-
 13 BS g ag 1915-) Asst Crop
 Production Ag Exp Sta U Ill 1913-
 1303 University Av Urbana Ill
 WALWORTH Lena Althea (Mrs E O
 Pinkenbinder)(la 1908-10 AB g 1910-
 12 Also Ill St Nor U) Home 1115
 N Maryland Av E Milwaukee
 WALWORTH Ralph Waldo (ag 1910-15
 BS) Ag Meek N Mex (1303 W Uni-
 versity Av Urbana Ill)
 Walworth Stanton Eugene (ag 1914-)
 Stu 1303 W University Av Urbana
 Ill
 Walz Emily Ida (la 1913- Also Wal-
 ther Coll) Stu R5 Danville Ill
 Wampler Edgar Allen (sp ag 1899-
 1900) Ag Hammond Ill
 Wamsley Adalaide May (ag h se
 1914-) Stu 225 S 11th St Quincy
 Ill
 Wamsley Henry Edward (m eng 1909-
 10) Navy Mus USS South Caroline
 c/o PM New York
 WAMSLEY Mabel (Mrs A S Bower)
 (la 1902-6 AB) Home Tolono Ill
 Wamsley Mae (acad 1896-7) Urbana
 Ill
 WAND Anthony William (acad 1906-9
 e eng 1909-12 BS) Assoc Prof C Eng
 U N Mex Albuquerque N Mex (Eliza-
 beth Ill)
 WANDELL Caroline (lib 1898-1900
 BLS) Instr Syr U Lib Sch Syracuse
 NY (Phoenix NY)
 WANDERER Alwin Eugene John (e eng
 1906-10 BS) Merc 412 S Lombard
 Av Oak Park Ill
 Wanderer Herbert Frederick Charles
 (eng 1913-14) 414 S Lombard Av
 Oak Park Ill
 WANDERER Oscar William Rudolph (e
 eng 1907-11 BS) Draft AT&SFe RR
 Chicago (414 S Lombard Av Oak
 Park Ill)
 Wandrack Lura May (su 1914) Libr
 123 Hayward St Woodstock Ill
 Wang Chin Wu (ag 1915-) Stu 30
 Ho St Honan China
 WANG Ching Chun (ry adm 1908-11
 PhD PhB(Yale) '08 AM(do) '09)
 Dir Peking-Hankow RR & V-Chm Com-
 mission Unification RR Accts & Statis-
 tics Kuei Chia Chang China (Pe-
 king Univ Peking China)
 Wang Kung Kuan (la 1914-15 Also
 Pei Yang U & U Mich) 868 Woosung
 Road Shanghai China
 WANG Te Chang (ag 1912-15 BS)
 City Bridge Foong Gate Soochow
 China
 Wangelin Armin Hugo (la 1913-14)
 221 Abend St Belleville Ill
 Wangelin Herman Grover (la com
 1907-10) Mgr Modern Auto & Gar
 Co 500 E Main St Belleville Ill (221
 Abend St)
 Wanner Arthur Lewis (m eng 1911-12)
 C Eng 1743 Chase Av Chicago
 Wansbrough Charles Robert (acad
 1907-8 arch eng 1908-9) See Wag-
 gener Paint & Glass Co 2006 Grand
 Av Kansas City Mo
 Wansbrough John Edgar (la com 1910-
 13 law 1913-4 Also Bradley Poly)
 Law 818 Scarritt Bldg Kansas City
 Mo
 Wansbrough Robert (acad 1906-7) See
 Waggener Paint & Glass Co Kansas
 City Mo (3600 Pasco St)
 WANSER James Marshall (ag 1913-16
 BS Also U Wis) 335 S East Av
 Oak Park Ill
 Warbritton Hattie M (su 1914 & '15
 Also Ind St Nor) Teach Ladoga Ind
 Ward Amy (la h se 1912-) Stu
 El Paso Ill
 Ward Ardell Elizabeth (su 1910)
 Teach 609 S Jackson St Belleville Ill
 Ward Arthur Andrew (e eng 1915-
 Also Valparaiso U) Stu Oakglen Ill
 Ward Arthur Vere (e eng 1905-6)
 PO Clk 319 Woolf Ct Rochelle Ill
 Ward Cecilia Blair (acad 1909-11 la
 1913-14) Stu 1101 W Nevada St
 Urbana Ill
 Ward Elbert Warren (su 1910 Also
 Hedding Coll) Teach 110 W 19th St
 University Pl Neb
 Ward Elde Hewlitt (se 1907-9 '10-11)
 Merc Claremour Okla (Rantoul Ill)
 Ward Francis Hugh (chem eng 1912-
 13) Trav Sales 524 N First St
 Rockford Ill

- WARD Frank Anthony (acad 1906-7 arch eng 1907-11 BS) Designer Chge Branch Ofc J R Fugard Arch 408 Lawrence Bldg Sterling Ill
- Ward Frank Howard (ag 1914-16) Ag Dewey Ill
- WARD Frank M (acad 1877-8) Merc 141 Raymond Av Ocean Park Cal
- WARD George Snyder (la com 1907-10 AB) Law 2010 Continental Bk Bldg Chicago (Benton Ill)
- *Ward Guy Warren (sp ag 1898-9) d July 22 1903 Champaign Ill
- Ward Harry Amos (arch eng 1901-3 BS(Knox)'01) Mgr 1496 Alamanda Av Lakewood O
- Ward Mrs H A (see Buerkin Marguerite)
- Ward Henry Austin (e eng 1871-4) Ag R2 Olathe Kan
- WARD Henry Baldwin (AB(Williams)'85 AM&PhD(Harv)'92 Also U Göttingen & U Freiburg & U Leipsic Instr Zool U Mich 1893 Assoc & Prof Zool U Neb 1893-6 Head Prof Zool do 1906-9 Dean Coll Med do 1902-9) Prof Zool U Ill 1909- 1101 W Nevada St Urbana Ill
- WARD Henry Ben Pope (la com 1903-7 AB) Merc Mt Vernon Ill
- Ward Herbert Benjamin (ag 1915-) Stu Geneseo Ill
- *WARD Hugh Elmer (BS(Mich Ag)'95 MS(Mich)'98 Instr Soil Fertil U Ill 1899-1901 Instr Baeteriol do 1901-2) d Dec 29 1909
- Ward James Elmer (sp la 1900-1) Merc Monte Vista Colo
- Ward Janet (la h se 1913-) Stu 4042 N Keeler Av Chicago
- ?Ward Lester Earl (sp ag 1903-5) R2 Decatur Ill
- Ward Mabel Cecelia (su 1911) Teach 715 St Charles St Elgin Ill (5240 Glenwood Av Chicago)
- WARD Madge Virginia (Mrs A E Glenz) (la jour 1910-14 AB) Home Olney Ill
- WARD Mamie Lawrence (la 1909-10 '12-15 AB) Teach 4042 N Keeler Av Chicago
- Ward Mary Helen (ag h se 1915-) Stu 807 Av B Sterling Ill
- Ward Mary Myrtle (su 1911 & '15 Also Ill St Nor U) Teach Bunker Hill Ill (Glasgow Ill)
- Ward Mary Winifred (la 1914-) Stu Saybrook Ill
- WARD Owen Martin (e eng 1903-7 BS) Union Elec Light & Power Co 5211 Garfield Av St Louis
- Ward Mrs Pauline Lillian Hawthorne (Mrs J S) (su 1909) Teach 200 Lake St Aurora Ill
- WARD Philip Henry (l 1909-13 LLB) Law Sterling Ill
- Ward Raymond Lee (com 1915-) Stu Bement Ill
- WARD Robert Russell (acad 1898-1900 law 1900-3 LLB Trustee 1915-) Law & V-Pres Benton St Bk & Sec-Treas Benton Coal Co & Ag Benton Ill
- Ward Ruth (la 1914-15) Stenog & Bkpr Gettysburg SD (Crescent City Ill)
- Ward Thomas Harrison (e eng 1915-) Stu 37 Colberg Av Rosindale Mass
- WARD Ulysses Garfield (l 1903-5 LLB) Law Shelbyville Ill
- Ward Victor (arch eng 1915-) Stu El Paso Ill
- *WARD Walter P (l 1873-7 BL) d Oct 12 1914 Webb City Mo
- Ward Wilbert Clarence (chem 1905-6) Arch Morgan Hill Cal
- Ward William Dntch (com 1915-) Stu 775 W Macon St Decatur Ill
- Ward William Harold (su 1908 Also Pur U) M Eng 3910 Prairie Av Chicago
- Wardall Edna Annetta (mus 1904-7) Sec 4821 East Side Av Dallas Tex
- Wardall Fannie M (Mrs A B Sawyer) (h se 1879-80) Home Norborne Mo (Tolono Ill)
- WARDALL Ruth Aimee (la h se 1901-3 AB g 1906-7 AM Head Dom Sc Dept SD Ag Coll 1903-6 su 1906 Head Dom Sc Dept U Ohio 1907-13) Prof & Head Dept Dom Sc U Ia 1913- Iowa City Ia (Tuscola Ill)
- WARDALL William Jed (se 1904-8 AB) Fin 119 Griswold St Detroit (Tuscola Ill)
- Wardell Mrs (see Cox Edna L)
- ?Wardeman Charles (acad 1895-6) Urbana Ill
- Warden Ida Elizabeth (g la 1914-15 MA(Wooster)'13) Stu 1843 Belmont St Bellaire O
- Warden Mrs Luther Lawrence (see Main Rose I)
- Warder Evelyn (Mrs H V Ferrell) (sp 1904-5 h se 1904-7 & '09-10) Home 201 E College St Marion Ill
- *WARDER John A (Lecturer Fruit Growing U Ill 1868-9) d Cincinnati
- WARDER Laura Belle (la 1901-5 AB) Clk Marion Ill
- *Warder Robert Bowne (Am(Earham)'73 BL(Harv)'74 Instr Chem & Nat Phil U Ill 1875-9 do Haverford 1879-80 Prof Chem & Physics Howard U Washington 1887-1905) d July

- 23 1905 Washington
 †Warder Robert R (chem 1869-70)
 Clevis Ill
 Warder Walter (sp 1870-1) Law 2315
 Holbrook Av Cairo Ill
 WARDER Walter Bain (1a 1902-6 AB
 law 1906-8 LLB) Law 2315 Hol-
 brook Av Cairo Ill
 Wardhaugh Sarah Edna (su 1915)
 Teach 410 Jordan St Jacksonville Ill
 Wardrop Malcolm Seth (g social
 1914-) Stu Mt Pleasant Mich
 Ware Gay Hollebeak (ag 1915-)
 Stu Barry Ill
 Ware Henry Wanghop (ag 1904-5)
 Ag Hagerman N Mex
 Ware Josiah William (sp ag 1904-5)
 Fruit-growing Box 358 Roswell N
 Mex
 Ware Manierre Barlow (ag 1913-)
 Stu Kenilworth Ill
 Ware Roy Adelbert (ag 1905-6) Ag
 Butler Ill
 Ware Walter Scott (acad 1891) Ag
 Gifford Ill
 Ware Willis Craig (chem 1907-8) 438
 Newport Av Chicago (4441 Malden
 Place)
 Warfield Mrs A G (see Onken Deana)
 Warfield Charles W (e eng 1891)
 Pres Warfield Elec Co & Beltrairn
 Elec Light & Power Co Bemidji Minn
 (Princeton Ill)
 *Warfield Roy Mary (acad 1890-2) d
 Oct 17 1894 Sioux City Ia
 WARFIELD Vernon Huff (1a com 1910-
 14 AB) c/o Adv Dept Omaha Daily
 News 5323 N 28th St Omaha Neb
 Warfield Mrs V H (see Lindsey Nelle
 M)
 Warford David Arthur (1a com 1914-
 15 com 1915- Also S III St Nor)
 Stu Elizabethtown Ill
 Waring Mrs Clarence (see Bushnell
 Ethel M)
 WARINNER Charles Willis (m eng 1910-
 14 BS) Sales Eng Amer Blower Co
 Title Guaranty Bldg St Louis
 Warinner Mabel Straube (mus 1911-12
 su 1915 Grad(Quincy Coll Mus)'11
 Also Col U 1914-15) Teach Marion
 Ill (1011 W Illinois St Urbana Ill)
 †Warke Joseph Alexander (acad 1904-5
 1a 1905-7) Cireleville O
 Warlow Arthur Bower (sp ag 1904-5)
 Ag & Hog Breeder Stanford Ill
 Warmolts Cornelia Sara (1a h se
 1914-) Stu Oregon Ill
 Warmolts Earl Hugh (1a 1915-)
 Stu Oregon Ill
 Warmolts Lambertus Jr (e eng 1912-
 15 1a 1915-) Stu Oregon Ill
 Warne Glenn Clayton (acad 1904-5 e
 eng 1905-7) Ag Elburn Ill
 Warne Mrs G C (see Snow Dolly
 Anna R)
 Warne John Henry (sp ag 1900-2
 acad 1902-3 '03-4) Ag Batavia Ill
 Warne Maude (Mrs E M Kerns)(acad
 1908-9) Home Tuscola Ill
 Warne Walter Evans (e eng 1902-5)
 Const Supt The Ford Motor Co De-
 troit (Delavan Ill)
 Warnecke Carl Marie (acad 1891-2
 arch 1892-3) Electr Pacific Elec Co
 Los Angeles (Sherman Cal)
 †Warner Andrew (su 1901) Channa-
 hon Ill
 Warner Mrs C M (see Bowlby Emma
 Z)
 Warner Earl Amos (sp ag 1902-4)
 Merc Somonauk Ill (Marengo Ill)
 WARNER Earle Eugene (e eng 1913-15
 BS Also Bradley Poly) Insp Allis-
 Chalmers Co 576 68th St West Allis
 Wis
 WARNER Earle Horace (g se 1912-14
 AM g physics 1915- AB(Denver)
 '12) Asst Physics U Ill 1912- 201
 W Green St Urbana Ill (825 E 22nd
 Av Denver)
 WARNER Florence (Mrs L D Bushnell)
 (lib 1905-6 AB Also Knox Coll)
 Home Manhattan Kan
 Warner Fred Milton (e eng 1909-11)
 Sales Westinghouse Lamp Co Minne-
 apolis (421 E Everett St Dixon Ill)
 †Warner George Elmer (sp ag 1906-7
 Also Vincennes U) Box 119 Vincen-
 nes Ind
 WARNER Harry Jackson (acad 1896-7
 se 1897-1901 BS MD(Geo Wash)'07)
 Med Fort Trumbull Conn (Prophets-
 town Ill)
 Warner Harry Somes (ag 1914-15)
 Ag 821 Normal Av Carbondale Ill
 (R5 Vincennes Ind)
 Warner Harry Wallace (e eng 1902-5)
 Asst Eng C&WI RR 6610 Peoria St
 Chicago
 *WARNER James Madison (acad 1901-3
 e eng 1903-8 BS) d March 5 1916
 Syracuse NY
 *Warner Lewis Cass (ag 1868-70) d
 Feb 2 1870 Urbana Ill
 Warner Lucy (1a 1914-15) Argos Ind
 *WARNER Lyman Penn (e eng 1872-5
 Cert) d Feb 10 1914 Rockford Ill
 †Warner Raymond Curtis (m eng 1903-
 4) 503 Dearborn Av Chicago
 Warner Robert Lemon (1 Feb 1916-
 Also U Wis) Stu 421 E Everett St

- Dixon Ill
 Warner Victor Eugene (la com 1903-6)
 Clk Latonche Alaska (Flora Ill)
 Warner William Collins (m eng 1905-7)
 Estimator & Contr Sales Branch
 House Crane & Co Detroit (99
 Hayne Av)
 WARNER William Herbert (c eng 1901-5
 BS) Struct Eng 511 Rector Bldg
 79 W Monroe St Chicago (1417
 Olive Av)
Warnes William Henry (acad 1895-6)
 Ag Long View Ill
 WARNOCK Arthur Ray (la 1901-5 AB
 Instr Eng U Ill 1905-7 '08-10 Instr
 Engl Smiths Acad 1907-8) Asst Dean
 Men U Ill 1910- 904 S Sixth St
 Champaign Ill
 WARNOCK Charles Howard (la com
 1908-12 AB Also Grand Prairie Sem)
 Acct Aud Disbursements Ill Cent RR
 3608 Lake Park Av Chicago (Onarga
 Ill)
 WARNOCK David Wallace (chem 1905-10
 BS Also Augustana Coll) Chem
 c/o Bettendorf Steel Car Co (910 12th
 Av Moline Ill)
 Warnock Harper McDill (ag 1914-
 Also Monmouth Coll) Stu Little
 York Ill
 Warnock Laura Ream (su 1915 Also
 Marion Nor Coll) Asst Prin H Sch
 Remington Ind
 Warnock Mary Lucile (lib 1913-14 AB
 (Monmouth)'13) Libr Manhattan
 Kan (Little York Ill)
 Warnock Maude May (la 1911-14) At
 home Mason City Ill
 Warnshuis Edward John Henry (la
 com 1914-15 com 1915-) Stu 610
 S Elmwood Av Oak Park Ill
 Warren Arthur Richard (la com 1911-13)
 Ag Belvidere Ill
 Warren Charles Edward (acad 1899-1900
 c eng 1900-3) Ag & Highway
 Eng Jerseyville Ill
 Warren Daniel Edwin (ag 1910-13
 '15-) Stu 417 VanBuren St Bel-
 videre Ill
 Warren Dorothy (la h sc 1915-)
 Stu 515 S Fourth St Watska Ill
 Warren Ernest (sp ag 1909-10) Ag
 Bath Ill
 Warren Francis Eugene (arch eng
 1908-10 Also Geo Washington U)
 Supt Constr 1225 11th St NW Wash-
 ington
 ?Warren Frank (m eng 1873-4) Chi-
 cago
 WARREN Frank Baker (c eng 1910-14
 BS) 513 S Second St Louisville Ky
 (Paw Paw Ill)
 Warren Fred Foote (sp ag 1906-7 ag
 1908-9) Ag Belvidere Ill
 WARREN George Edward (c eng 1908-12
 BS) Supt Constr Jas Ferry &
 Sons Constr Co 1510 Mt Royal Av
 Baltimore (Paw Paw Ill)
 Warren Henry Russell (ag 1910-13)
 Ag Belvidere Ill
 Warren Homer Samuel (sc 1910-11
 Also U Chgo) Bus Mgr 850 W 78th
 St Chicago
 ?Warren John Benjamin Jr (c eng 1885-9)
 Hyde Park Ill
 Warren May Anna (la 1915- Also
 Ill Wes) Stu Mansfield Ill
 Warren Paul Wilbur (la com 1914-15)
 com 1915-) Stu 1136 W Main St
 Ft Wayne Ind
 Warren Ralph Rowe (c eng 1914-)
 Stu 504 Ninth St LaSalle Ill
 Warren Thomas James (c eng 1914-15)
 Ins Paw Paw Ill
 Warrick Area Belle (Mrs A Clement)
 (la 1906) Home R25 Utica Ill
 Warrick Ruth Elizabeth (h sc 1909-10)
 Teach Worthington Minn
 WARRICK Theron Lloyd (ag 1905-9
 BS) Contr & Ag Rouleau Sask Can
Warrick Vinton P (acad 1906-7) Ag
 Utica Ill
 Warrington Chester Henry (ry c eng
 1908-10 BS (Lehigh)'12) Bus Mgr
 3311 Av of Presidents Washington
 Warrington George (m eng 1873-7)
 Consult Eng 3311 Av of Presidents
 Washington
 Warrington Mrs George (see Chester
 Minnie A)
 Warrington James Nelson (m eng
 1879-82 ME(Stevens Tech)'83) Ret
 2001 La France Av South Pasadena
 Cal
 WASCHER Frederick Martin William
 (ag 1907-11 BS Asst Soil Surv Ag
 Exp Sta U Ill 1911-12 Asst Soil
 Physics do 1912-13) First Asst Soil
 Physics Ag Exp Sta U Ill 1913-
 505 W Springfield Av Champaign Ill
 Wascher Mrs George (see Wendt
 Clara J)
 Wascher Herbert Frederick (ag 1915-)
 Stu 605 Stoughton St Champaign Ill
 WASHBURN Charles Alva (acad 1902-3
 m eng 1903-6 BS) Sec & Mgr Union
 Malleable Iron Co 634 17th Av East
 Moline Ill
 WASHBURN Charles Sidney (e eng
 1910-15 BS) Design Eng Minnesota
 Mfg Assn 5337 Cottage Grove Chi-
 cago (Lenox Dale Mass)
 WASHBURN Edward Wight (BS
 (Mass Tech)'05 PhD (do)'08 Res
 Assoc Mass Tech 1906-8 Assoc Chem
 U Ill 1908-10 Asst Prof Phys Chem

- U III 1910-13) Prof Phys Chem U
 III 1913- 710½ W Nevada St Ur-
 bana Ill
- Washburn Fred Philor (arch eng 1908-
 10) Arch Draft 312 Garfield Av
 Burlington Ia
- Washburn James William (m eng
 1913-) Stu Lenox Dale Mass
- †WASHBURN Ludlow Joseph (sc 1906-
 10 AB) 461 Maple Av Winnetka Ill
 (1023 Michigan Av Evanston Ill)
- Washburn Ralph Harden (c eng 1908-
 10 '11-12) C Eng 207 S Walnut St
 Springfield Ill (New Berlin Ill)
- Washburn Raymond Allen (arch eng
 1914-15) 522 E Prospect St Ke-
 wancee Ill
- †Washburn Samuel Edward (sp m eng
 1902-5) Fairmount Ill
- ?Washington David Foster (arch 1906-
 7 Also Fisk U) 1005 13th Av Louis-
 ville Ky
- WASHINGTON Margaret (g la 1912-13
 AM AB(Smith)'12) Stu Smith Coll
 4729 Beacon St Chicago
- †Wasko Victor Leonard (ag 1909-12)
 1459 Dickson St Chicago
- Wason Chester Herman (e eng 1896-8)
 Cash Parlin & Orendorff Co Canton
 Ill
- Wassell Lela Emma (Mrs P A Bun-
 nelle)(mus 1908-9) Home 220 N
 Pardee St Wadsworth O
- †Wasson Glenwood (e eng 1910-11)
 R25 Chrisman Ill
- Wasson Loran Arthur (min eng 1914-
 15 com 1915- Also Ewing Coll) Stu
 605 E Poplar St Harrisburg Ill
- †Wasson Mary Ellen (su 1907 BS
 (Knox)'00) Douglas Ill
- Wasson Ora Elmer (la 1899-1903 AB
 (Mich)'04) Chf Chem Knicker-
 bocker Portland Cement Co Hudson
 NY (Chrisman Ill)
- Wasson William Henry Wilson (su
 1913 Also Monmouth Coll) Sparta Ill
- Wasson William Walter (sc 1904-6 AB
 (Colo)'08 MD(do)'10) Med Phy-
 sicians Bldg Boulder Colo (801 Uni-
 versity Av)
- ?Watanabe Onoji (c eng 1911-12 Also
 Imperial U Japan) A Kita Ken
 Japan
- WATERBURY Leslie Abram (c eng 1898-
 1902 BS 1902-5 CE BS in arch eng
 1915 Instr Math & C Eng 1903-7)
 Prof C Eng U Ariz 1907- 327 E
 Fourth St Tucson Ariz (Polo Ill)
- Waterbury Mrs L A (see Miller Ethel
 C)
- WATERFALL Harry William (SB
 (Mass Tech)'11 Asst M Eng Mass
- Inst Tech 1911-12) Instr Machine De-
 sign U III 1913- 709 W Nevada
 St Urbana Ill (53 Fairbanks St
 Brighton Mass)
- WATERHOUSE Charles Eugene (sc 1904-
 7 AB 1907-8 BS) CB&Q RR 1515 S
 13th St Burlington Ia
- ?Waterman August Henry (sp ag 1900-
 1) Evanston Ill
- WATERMAN Fred Walter (m eng 1886-
 90 BS) M Eng Nat Tube Co Lor-
 rain O (116 Broad St Elyria O)
- Waterman Helen Elizabeth (la 1903-5
 Also Welles Coll) At home 616 Kirk-
 wood Blvd Davenport Ia
- Waterman Mrs I J (see Kegley Rach-
 ael M)
- Waterman James D (sp 1873-4) Merc
 San Anselmo Cal
- Waterman Louise Hale (la 1913-)
 Stu 3929 Vincennes Av Chicago
- Waterous Willard (sc 1908-10) Stu
 NW U Galva Ill
- WATERS Edward Everette (la com
 1910-12 AB Also Ill Coll) Sales 6212
 Greenwood Av Chicago (251 Marengo
 Av Pasadena Cal)
- †Waters Edward Staniel (acad 1901-2)
 Morris Ill
- WATERS Enos (ag 1911-14 BS Also
 Coll City NY) Ag R2 Carlinville Ill
- Waters Frank P (la 1875-6) Shel-
 bina Mo
- Waters George Gerald (e eng 1915-)
 Stu 1273 Amherst St St Louis
- Waters James Merton (la 1904) Wat-
 seka Ill
- Waters Orley Morton (su 1912) Teach
 Belle River Ill
- WATERS Willard Otis (lib 1898-1900
 BLS AB(Benzonia)'96 Asst Libr
 U III 1900-2) Libr Kensington Md
- †Watkins Albert Earl (sp ag 1909-10)
 Normal Ill
- ?Watkins Alice F (Mrs J Bell)(acad
 1881-2) Home Lemon Grove Cal
- Watkins Axie Dill (la 1913-14) BS
 (NW U)) Petersburg Ill
- Watkins Beulah (su 1915) Dir Mus
 Pub Sch 1214 N Walnut St Danville
 Ill
- Watkins Mrs C B (see Booker Lu-
 cile A)
- *WATKINS Evert Montgomery (c eng
 1907-11 BS) d 1913 Post Limon
 Costa Rica (Bloomington Ill)
- WATKINS Gordon (g la 1914-15 AM
 g soc 1915- AB(Mont)'14) Asst
 Sociol U III 1915- 403 Wright St
 Champaign Ill (808 Ohio St Joliet
 Ill)
- †Watkins May Francis (sp la 1902-3)
 Chenoa Ill

- Watkins Mrs Michael Aaron (see Morrow Jessie E)
- *Watkins Moses Adam (se 1900-1) d 1903 Chicago
- Watkins Nora Gertrude (sp mns 1908-11 Also Ill St Nor U) R2 Fithian Ill
- WATKINS Oscar S (se 1902-6 BS Asst Chem Hort Ag Exp Sta U Ill 1906-11) Assoc Chem Hort Ag Exp Sta U Ill 1911- 605 E Chalmers St Champaign Ill
- Watkins Ralph Smalley (m eng 1912-13) Ag Sheldon Ill
- †Watkins Sadie Mae (acad 1909-10 sp mns 1910-11) Fithian Ill
- Watkins Sloane Daniel (Order Asst Lib U Ill 1912-14) Swannonoa Hill Biltmore NC
- ?Watkins Williams Wynne (sp ag 1907-9) Louisville Ky
- WATROUS Christopher Beach (m eng 1901-5 BS) c/o Norman B Livermore & Co 1106 Hibernian Bldg Los Angeles
- Watrous Edward Palmer (sp 1898-99) Mapleton Ill
- Watson Alice Erwin (la 1908-9 Also Montessori Tr Course Rome) Teach & Jour c/o Sebasti e Reali Piazza di Spagna Roma (404 N Tenth St Mt Vernon Ill)
- Watson Allen Stanley (la 1911-12) Stu Law Ill Wes U 404 N Tenth St Mt Vernon Ill
- Watson Altha Jane (h se 1912-13 Also Colonial Sch) Stu Manor Sch Briar Cliff NY (401 Topeka Av Topeka Kan)
- Watson Arabella Grace (Mrs R J Richards) (h se 1904-5 '06-7) Home 623 Wellington Av Chicago
- Watson Blaine Humes (e eng 1904-5) Ag R2 Roseville Ill
- Watson Carl Page (la com 1906-10 Also Lewis Inst) Bus Mgr Madison Wis
- WATSON Chauncey Brown (ag 1908-13 BS) Ag R3 DeKalb Ill
- ?Watson Clarence Charles (sp ag 1900-2) Woodstock Ill
- Watson Ebenezer Bliss (acad 1891-2) Sc Bur Soils US Dept Ag Washington
- WATSON Ella Marie (Mrs J H Davis) (la 1876-80 BS) Home R3 Holton Kan
- †Watson Everett (se 1898-9) Areola Ill
- Watson Florence E (Trustee U Ill 1913- Grad Huddelson Acad 1906) At home Iola Ill
- WATSON Floyd Row (BS(Cal) '99
- PhD(Cor) '02 Asst Physics U Cal 1897-9' do Cor U 1902 Instr Physics U Ill 1902-4 Also su 1902 & '04 Asst Dean Coll Eng 1908-9 Asst Prof Physics U Ill 1904-15) Assoc Prof Exp Physics U Ill 1915- 906½ California Av Urbana Ill
- ?Watson Francis Edith (sp mns 1908-9) Tolono Ill
- *Watson George Edward (sp ag 1906-8) d Dec 27 1910 Forrest Ill
- WATSON Grover W (la 1909-11 law 1911-14 LLB) Law Farmer City Ill
- Watson Harry Francis (chem eng 1908-9 '14- Also Shurtleff Coll) Stu Orient Ill
- Watson Harry W (acad 1887-8) Investments & Loans 208 Laughlin Bldg Los Angeles
- Watson Hazel Fitch (su 1914 Also Newcomb U) 301 E Robert St Hammond La
- WATSON Helen Gertrude (g la 1911-12 AM AB(Hedding)'11) Teach Abingdon Ill
- Watson Henry Philips (sp ag 1913-14 Also Vanderbilt U) Planter Tchula Miss (Lexington Miss)
- ?Watson James Robert (acad 1896-7) Opechee Mich
- WATSON Jane Coulson (la 1911-15 AB g spanish 1915-) Asst Rom Lang U Ill 1915- 620 W Clark St Champaign Ill
- *Watson John Bone (acad 1888-9 min eng 1889-90) d Opechee Mich
- Watson John Wesley (ag 1912-) Stu R3 DeKalb Ill
- Watson Lawrence Orr (ag 1910-11 BS (Clemson Ag)'08) Ag Exp Sta Clemson Coll SC
- Watson Lelia Elta (la h se 1912-) Stu 915 W Church St Champaign Ill
- Watson Lida Ellen (h se 1911-12 Also Hedding Coll) Teach Abingdon Ill
- Watson Lu Etta Belle (Mrs Ghere) (acad 1894-5) Housekeeper Areola Ill
- ?Watson Mrs Margaret E (su 1912 Also Ind St Nor) 309 E John St Champaign Ill
- WATSON Marguerite (la 1907-10 AB g 10-11 su 1913) Teach H Sch Bisbee Ariz (Williamsville Ill)
- WATSON Minnie Elizabeth (g la 1912-14 MS g 1914-15 PhD AB(Olivet) '09) Teach Oyster Bay Long Island NY
- Watson Minton William (acad 1907-8 m eng 1909-12) Eng IC Power Plant 304 N Beech St Centralia Ill
- Watson Newton Everette (ag 1914-15)

- Ag Chrisman III
 Watson Paul Errett (la 1902-3) Adv Ashland Blk Chicago (Wateka III)
 WATSON Perley Melvin (la 1912-14 AB Also Ind St Nor) Teach H Sch Chrisman III
 ?Watson Ralph Angelo (acad 1902-3) Aguas Calientes Mex
 ?Watson Ralph W (acad 1881-2) Calumnet III
 Watson Ray Marens (ag 1914- Also S III St Nor) Stu R2 Cobden III
 Watson Raymond Curl (acad 1907-8 sp e eng 1905-7 '08-10) 520 Franklin Av Wilksburg Pa
 Watson Robert Hugh Jr (la 1905-6 '07-9) 520 S Ashland Av LaGrange III
 Watson Warner Allison (ag 1912-13) Ag R7 Macomb III
 ?WATSON William (Instr in Foundry U III 1905-6) Urbana III
 Watson William Carl (e eng 1906-9 Also Lewis Inst) Bldg Supt 1528 Farwell Av Chicago
 ?Watson William Minton (acad 1902-3 '07-9 m eng 1909-12) Aquascalentes Mex
 ?Watson William Simpson (acad 1879-80) PM Ludlow III
 Watson William Sumner Jr (e eng 1907-11 '12-13) Draft Elgin National Watch Co 335 Raymond St Elgin III
 Watt Charles F (acad 1888-9) Ag Brule Wis
 WATT Laura Armenia (Mrs L W Fulton)(se 1909-11 AB) Home Barron Wis
 WATT Lynn Andre (se 1906-10 BS) Chem Armour & Co 6337 Normal Blvd Chicago
 Watt Margaret Louise (su 1914) Winchester III
 Watt Russell A (arch eng 1914-) Stu 506 E Springfield Av Campaign III
 Watt Wray Garver (ag 1910-11 Also Monmouth Coll) Ag Alexis III
 WATTERS James Merton (la 1904-8 AB su 1915) Teach Palestine III
 Watters Katherine Bertha (la 1913-14) Stu Columbia Coll Exp 4420 Magnolia Av Chicago
 Watts Amos Holston (la 1915-) Stu Nashville III
 ?Watts Anna Lyle (acad 1898-9 Also III St Nor U) Teach Fairlands III
 Watts Charles Holladay (su 1901 Also Ohio N U) Co Supt Schs 513 W Oregon St Urbana III
 Watts Charles Searle (sp ag 1909-11) Apiarist 454 N Elm St Monticello III
 WATTS Claude Harrison (la com 1909-13 AB law 1913-14) Teach H Sch Pontiac III (Saunemin III)
 Watts Ethel Frances (acad 1909-11 mus 1911-14) At home Ypsilanti Mich
 ?Watts Francis Joseph (acad 1903-4) Bkpr Meridith Storage Co 320 E Cerro Gordo St Decatur III
 Watts George Raymond (acad 1908-11 e eng 1911-13) Adv & Auto Sales 1211 Lexington Av Lawrenceville III
 WATTS George William (m eng 1911-15 BS) 1647 Carmen Av Chicago
 ?Watts Harry Francis (acad 1903-4 DDS(Chgo Coll Dent Sur)) Dent 302 E Main St Galesburg III
 Watts Helen Mae (la h se 1915-) Stu 513 W Oregon St Urbana III
 Watts Samuel Edward (acad 1906-7 ag 1907-8) Gen Contr 512 N Laramie Av Chicago
 WATTS William (e eng 1871-4 BS MD (Mich)'78) Med 1035 Superior St Toledo O
 Watts William Henry (se 1904-5 DDS (NE Dent Sch)'08) Dent New Berlin III (Farmingdale III)
 WAUGH Robert William (l 1906-8 LL B Also III Coll Law) Belvidere III
 WAUGH Rosa (la 1908-9 AB Also U Chgo) Teach H Sch Hemet Cal
 WAUGHTEL Nellie Elizabeth (Mrs O R Grady)(h se 1904-8 BS Also Eureka Coll) Home Cuba III
 Way Ada Belle (la 1881-3) Home Corsicana Tex
 †Way Clyde Lynn (e eng 1907-10) Clk 6230 Prairie Av Chicago
 WAY Floy Asst Nursery Insp St Entom Ofe U III 1915- 909 S Fifth St Champaign III
 WAY George Fritz (se 1905-8 AB MD (III Med)'11 Also Knox Coll) Med Cohen Bldg Urbana III (1318 S Orchard St)
 Way Mrs George Fritz (see Hill Ida M)
 Way Hermien Clare (Mrs H H Bradley)(sp a&d 1905-6 su 1902&'10) Home 6316 Belvidere Av Cleveland (33 E John St Champaign III)
 WAY Mildred Ruth (Mrs H N Smith) (la 1911-14 AB Also U Chgo) Home Verndale Minn
 Wead De Forest Emery (e eng 1914-15 Also Pur U) Stu 206 Fredonia Av Peoria III
 Wead Grace Elizabeth (su 1915 Also Ober) 206 Fredonia Av Peoria III
 Wead John Trimmer (la 1914-) Stu

- Wyoming Ill
 Wead Urith Lois (sp la 1898-9 su 1907) Teach 502 N Central Av Paris Ill
- *Weagley William I (sp 1868-9) d Alexander Sta Ill
- WEAKLEY Howard Grafton (la 1903-7 AB) Trav Sales 54 E 18th St Chicago
- Wear James Carl (sp ag 1904-5) Ag & Stock Plymouth Ill
- Wear James Garrison Jr (ag 1915-) Stu 278 Linden St Winnetka Ill
- Wearly Clement Edwin (arch eng 1909-11) Jr C Eng Los Angeles Co Rd Dept Co Hall Los Angeles (Baker Apts 10th & Francisco Sts Los Angeles)
- Weatherford Margaret Ora (Mrs Dwight Griffin) (sp mus 1908-9) Home 5229 Lexington St Austin Ill
- WEATHERHEAD Drury Lee (sc 1904-8 BS g 1908-9 MS) 1st Asst Chem Dept St Capitol Annex Nashville Tenn
- WEATHERLEY Ulysses Grant (AB (Colgate) '90 PhD (Cor) '94 LittD (Colgate) '10 Prof Sociol U Ill su 1914) Prof Econ & Sociol Ind U Bloomington Ind
- ?Weatherly Edmund B (acad 1876-7) Spencer Ind
- Weatherly Mary Ellen (su 1907 & '09 Also E Ill St Nor) Nurse City Hospital Indianapolis
- Weatherly Mrs M T (see Walters Rose Kathryn)
- WEAVER Ben Perley (sc 1895-9 BS MD (P&S Chgo) '02) Med 1104 W Wayne St Ft Wayne Ind
- †Weaver Carl Franklin (c eng 1907-8) 493 W Pine St Canton Ill
- Weaver Charles Arthur (sp m eng 1903-4 m eng 1904-5) Ins Rosemond Ill
- Weaver Edith Marie (Mrs C H Gilhuley) (la 1895-9) 432 N Walnut St Danville Ill
- Weaver Emmor Brooke (sp arch 1902-3) Arch 500 26th St San Diego Cal (West Liberty Ia)
- Weaver Gailard Evert (eng 1904-6) Treas & Gen Mgr Weaver Mfg Co 1405 S Fourth St Springfield Ill
- WEAVER Herbert Joseph (c eng 1902-6 BS) E Eng Fowl River Ala
- †Weaver Kate (sp mus 1879-80) 44 Cedar St Chicago
- Weaver Lana (ry c eng 1906-9 '11-12) C Eng 310 W Church St Harrisburg Ill
- Weaver Mrs Lana (see Baird Ethel M)
- *WEAVER Leslie Alvord (la 1890-4 BL) d Nov 19 1905 Champaign Ill
- Weaver Mrs L A (see Sheldon Eunice)
- Weaver Lillian Ruth (la Feb 1916- Also U Wis) Stu Cumberland Ia
- WEAVER Maud (Mrs J T Dorris) (la 1905-9 AB) Home Mt Carmel Ill
- WEAVER Rudolph (arch 1910 Attended Pa U & Col U & Drexel Inst Art & Sc Instr Arch U Ill 1909-11) Prof Arch & Superv Arch U Wash 1911- Pullman Wash
- Weaver Walter Adelbert (la 1906-7 Also U Chgo) Ag Fowl River Ala
- *Webb Alma Blanche (Mrs H M Johnson) (la 1897-8) d July 13 1912 Taylorville Ill
- †Webb Alonzo C (arch 1912-13 Also Chgo Art Inst) 309 Wilburn St Nashville Tenn
- ?Webb Amie (sp mus 1879-80) Urbana Ill
- WEBB Anna Van Deren (Mrs P S Barto) (la 1904-6 AB g 1910-11 Also E Ill St Nor U) Home 633 Clyde St Pittsburg
- Webb Blanche Marion (h sc 1908-10 Also Los Angeles St Nor) Teach 1638 S Figueroa Av Los Angeles
- Webb Brent Girdler (arch eng 1915- Also U Louisville) Stu 1128 First St Louisville Ky
- WEBB Charles Province (la 1906-9 law 1910-12 LLB) Law 555 N 18th St East St Louis Ill
- Webb Clara Lee (Mrs E B Murray) (mus 1908-9) Home 900 E 41st St Kansas City Mo
- Webb Donald Frederick (ag 1914-) Stu 4152 N Keeler Av Chicago
- ?Webb Dwight Earl (sp ag 1901-2) Mound Ill
- Webb Edwin Warnock (c eng 1897-8) M Eng 1522 McCormick Bldg Chicago
- Webb Elmer E (sp law 1909-10 Also Washington St L U) Law Murphy Bldg East St Louis Ill (741 N 24th St)
- Webb Helen Leslie (Mrs W H Brady) (a&d 1904-5) Home 953 Highland Av Elgin Ill
- Webb James Madison (sp sc 1909-10 Also Valparaiso U) 1002 California Av Urbana Ill
- Webb Jasper Kent (ag 1914- Also Carth Coll) Stu Niota Ill
- *WEBB John Burkitt (CE (Mich) '71 Also U Heidelberg & Göttingen & Berlin & Paris Asst Prof C Eng U Mich 1871-2 Prof C Eng U Ill 1872-8 Prof Ap Math Cor U 1880-5) d Feb 17 1912 New York

- Webb Mrs J B (see Gregory Mary)
 *Webb Josephine (la com 1874-5) d
 Crawfordville Ind
- Webb Katharine Ann (la 1915-) Stu
 1339 Elmdale Av Chicago
- Webb Lina (su 1915) Teach Benton
 Ill
- Webb Mayme Elizabeth (la 1911-12
 Also E Ill St Nor) Charleston Ill
- *Webb Otto Thorle (l 1897-8) d Feb
 11 Houston Tex
- WEBB Rayburn Stokes (arch 1909-14
 BS) Draft Murphy Bldg E St
 Louis Ill (709 24th St)
- Webb Raymond Leo (sp ag 1909-10)
 Merc Antioch Ill
- Webb Rollie Creel (sp ag 1902-3) Clk
 2025 La France Av S Pasadena Cal
 (Good Hope Ill)
- Webb Roy Dayton (sp law 1900-1)
 Bnk 422 Emerson Av Houston Tex
- Webb Ruth Chase (acad 1907-8 h se
 1908-9) Teach 40 Harris Av La
 Grange Ill
- Webb William Edward (la 1910-11) Ct
 Report 555 N 18th St E St Louis Ill
- Webb William Robert (su 1915 Also
 E Ill St Nor) Prin Schs 2227 "D"
 St Granite City Ill
- WEBBER Albert G (la 1913-14 AB law
 1914- Also Millikin U) Stu 487
 Ewing Av Decatur Ill
- Webber Arthur (acad 1893-4 '95-6)
 Galatia Ill
- Webber Bernard Porter (acad 1896-7
 se 1897-8 Also NW U) Law 1452
 McCormick Bldg Chicago
- Webber Charles Albert (la 1898-9) Ag
 Ferris Ill
- Webber Mrs Fred T (see Turnell
 Amy)
- Webber Grace (Mrs R L Blaydes)
 (acad 1884-7 se 1888-91) Home R1
 Roachdale Ind
- *Webber Guy H (acad 1903-4) d Lud-
 low Ill
- Webber Harry Edwin (arch eng 1911-
 15 Feb 1916-) Stu 4402 Vin-
 cennes Av Chicago
- Webber Harry Turnell (cer 1912-13)
 Optician 22 N Vermilion St Dan-
 ville Ill (108 Franklin St)
- WEBBER Helen Waller (la 1911-15
 AB) Teach Rantoul Ill (106 W Illi-
 nois St Urbana Ill)
- WEBBER Hubert Anthony (acad 1892-3
 arch 1893-7 BS Asst GED U Ill
 1897-8) Supt Constr US Pub Bldgs
 506 Main St Mt Vernon Ill
- Webber Hugh E (e eng 1907-8) Ag
 Ludlow Ill
- Webber Jonathan Clay (se 1895-6)
 Phar Rantoul Ill
- †WEBBER Lois Rebeeca (Mrs W C
 Locke)(la 1906-11 AB) 415 Main St
 Boise Id
- WEBBER Lorena Nell (lib 1903-4 AB
 Also Ia St Coll) Libr Pub Lib
 Jacksonville Ill (North Charlestown
 NH)
- Webber Margaret Jane (Mrs C M
 Plochman)(la 1910-13) Home 903
 Main St Evanston Ill
- WEBBER Pearl (acad 1897-9 la 1899-
 1903 AB) At home 709 W Green St
 Urbana Ill
- Webber Robert Alfred (la 1914-)
 Stu 105 W High St Urbana Ill
- WEBBER Roy Irwin (e eng 1904-6 CE
 BS(Pur)'99 Instr C Eng U Ill 1904-
 7) Prof Arch Eng Pa St Coll 403
 S Allen St State College Pa
- ?Webber Samuel Tomson (gen 1868)
 Raleigh Ill (Eldorado Ill)
- *Webber Sue Elizabeth (sp 1900-2) d
 March 30 1915 401 S Market St Ur-
 bana Ill
- WEBBER William Barnett Jr (m eng
 1902-8 BS) M Eng & Contr 709 W
 Green St Urbana Ill
- *Webber William P (la com 1874-5)
 d Ludlow Ill
- WEBBER Emil August (e eng 1904-8
 BS) C Eng & Draft Greiling Bros
 Co 233 N Ashland Av Green Bay
 Wis
- Weber Frederick Gottlieb (ag 1915-)
 Stu Tower Hill Ill
- †Weber George Philip (ry e eng 1910-
 11 Also Knox Coll) Knoxville Ill
- Weber Gertrude (la 1912-) Stu 402
 S Elliott St Olney Ill
- WEBBER Harry Walter (acad 1906-8 la
 com 1908-12 AB) City Repr Nat
 Tube Co 1040 Marquette Rd Chicago
 (Tower Hill Ill)
- Weber Helen (la h se 1914-15) At
 home 402 S Elliott St Olney Ill
- *WEBBER Henry Adam (PhD(Ohio St)
 '79 Also Otterbein U & Sch of Tech
 Kaiserslauten U Munich Ger Prof
 Chem U Ill 1874-82 Prof Ag Chem
 Ohio St U 1884-1912) d June 4 1912
 Columbus O
- Weber Mrs H A (sp 1877-8) Home
 1342 Forsythe Av Columbus O
- WEBBER Henry Charles Paul (PhD
 (Würzburg)'03 Also Newark Tech
 Sch & Leipzig U) Asst Prof Chem U
 Ill 1913- 501 W Washington St Ur-
 bana Ill (Bloomfield NJ)
- Webber Hiram Maurice (acad 1895-6)
 619 Vine St Quincy Ill
- Weber Leonard Fred (e eng 1914-)
 Stu Buckley Ill
- ?Webber Richard Bruno (acad 1905-7

- c eng 1907-8) Stu State College Pa
 †Weber Samuel Thompson (gen 1868-9) Raleigh Ill
- Webkemeyer Charles William (se 1902-3) Ag Campbell Hill Ill
- *Weborg Oscar Leonard (la com 1908-9) d 1909 Cambridge Ill
- Webster Mrs (see Miller Barbara E)
- Webster Adelbert W (acad 1882-3) Ins Nashville Tenn
- ?Webster Albert Willet (la 1882-5) Poplar Grove Ill
- Webster Arthur Lake (c eng 1902-4) Drainage Eng Wheaton Ill
- WEBSTER Charles Carlton (acad 1890-1 m eng 1891-5 BS) Bus Mgr & E Eng Heat & Power Co La Veta Colo
- Webster David Cox (la com 1914-15) Mach 619 Forest Ave Wilmette Ill
- Webster Don Otis (sp ag 1906-7) Ag R5 Toulon Ill
- Webster Edward Fanning (sp ag 1904-6) Ag Rantoul Ill
- ?Webster Edwin Gordon (sp ag 1901-2) Greenwood Ill
- Webster Frances (la 1914-15) At home Shawmut Mont
- WEBSTER Frank Daniel (Grad US Mil Acad & Infantry & Cavalry Sch Army War Coll Prof Mil Sc U Ill 1913-16) Major 22nd Infantry USA Douglas Ariz (c/o US Dept War Washington)
- Webster Frederick Farrar (ag 1915- Also Ober Coll & U Wis) Stu 51 S Professor St Oberlin O
- Webster George H (sp ag 1903-4) Ag & Stock Pleasant Hill Ill
- Webster Gladis Gilbert (ag 1913-) Stu 1 E Hebron St Washington Ind
- WEBSTER Harry Clayton (c eng 1910-14 BS Also Millikin U) 1101 W Oregon St Urbana Ill
- Webster Isaac Warren (la com 1905-6) Merc Harvard Ill
- *Webster John Warren (sp ag 1902-3) d Jan 19 1914 Pleasant Hill Ill
- Webster John Wesley (I 1899-1900 PhB(de Pauw) '98 Also Ohio Wes U 1894-5 & Harv U 1900-1) Law & Sec Mgr Fidelity Invest & Bldg Assn Danville Ill (107 N Vermillion St)
- *WEBSTER Joshua Percy (c eng 1894-8 BS) d 1907 Petersburg Ill
- Webster Lewis Selwyn (mun eng 1914- Also Summerlin Inst) Stu Bartow Fla
- WEBSTER Robert Lorenzo (acad 1902-4 se 1904-8 AB) Entom Ia St Exp Sta Ames Ia
- Webster Roy Emerson (I 1906-7 '08-9 Also U Chgo) Asst Edit Spokane Press S A A C Spokane Wash (Atlanta Ill)
- WEBSTER Roy Franklin (la 1904-6 AB Also Ill St Nor U) Teach 820 Addison St Chicago
- Webster Mrs R P (see Kinzel Josie Ethel)
- WEBSTER Samuel Harvey (c eng 1904-6 BS Also LeStan U) Prof C Eng RI St Coll Kingston RI
- WEBSTER Sarah Emeline (acad 1892-3 la 1894-8 AB) Teach & Art 434 W 120th St New York
- WEBSTER William W (acad 1893-4 m eng 1894-9 BS) M Eng 530 Fourth St San Bernardino Cal
- Webster Mrs W W (see Hartrick Nancy E)
- Wedding Mrs Rose M (su 1914 Also Hardin Coll) Libr Jerseyville Ill
- Wedge Jessie (Mrs W S Snyder) (acad 1900-1) Home Idaho Falls Id
- Wedge Leslie B (la com 1914-15 com 1915-) Stu 405 McKinley Av Kewanee Ill
- Weech John Glenn (geon 1915- AB (Knox) '15) Stu 512 S Cedar St Galesburg Ill
- Weed Clarence Hampton (m eng 1906-7 Also Pur U 1904-6 & LeStan U & U Cal 1899-1901) Mgr Valencia Heights Orange Co & Pres & Mgr C H Weed Eng Co & do Central Cal Security Co Porterville Cal
- WEED Clarence Moores (BS (Mich Ag) '83 MS (do) '84 DSc (Ohio) Asst St Entom U Ill 1888-9 Prof Zool NH Coll 1891-1903) Teach Sc St Nor Sch Lowell Mass
- WEED Mahlon O (sc 1874-8 BS) Ag Alva Neb
- Weed Woolsey Waterbury (ry c eng 1908-9) Albany NY
- Weedman Fred John (la 1890-4) 305 Park Row Sta Chicago
- Weedman Otto Swigart (su 1910 Also Valparaiso U) Teach Deland Ill (Bement Ill)
- Weeks (see Roberts Edith E)
- Weeks Mrs B S (see Van Duzer Marceis)
- WEEKS Charles Elmer (c eng 1907-11 BS) Gen Elec Co 922 Addison St Chicago
- ?Weeks Charles Henry (acad 1891-5) Upper Alton Ill
- Weeks Charles Horace (com 1915- Also Beloit Coll) Stu 1202 Cass St Joliet Ill
- *Weeks Eliza Jane (la 1881-2) d Dec 9 1913 Urbana Ill
- ?Weeks George H (acad 1883-4) Chicago
- †Weeks Glenn (c eng 1911-12) Wash-

- ington Ill
 WEEKS Harry William (m eng 1900-4 BS AB(Lombard)'00) M Eng 1149 North Shore Av Chicago
 Weeks Hugh Arnoldia (la 1908-9) Exporter & Mfg 620 W 122nd St New York
 ?Weeks John Riley (sp m eng 1898-1900) Quincy Ill
 ?Weeks Julius Stephens (sp 1901-2) Syracuse NY
 ?Weeks Lyman S (m eng 1907-10) 318 May St Peoria Ill (512 W Morrel St Jackson Mich)
 WEEKS Raymond (AB(Harv)'90 AM (do)'91 PhD(do)'97 Instr French U Mich 1891-3 Prof Rom Lang U Mo 1895-1908 Prof do U Ill 1908-9) Prof Rom Lang & Lit Col U 1908- New York
 Weeks Robert Ellsworth (sc 1907-11) Auto Sales 921 E 56th St Chicago
 Weems Charles Lee (la 1914-) Stu 1651 York St Quincy Ill
 Weems Nora Key (su 1915 Also Kidd Key Coll) Libr 315 S Crockett St Sherman Tex
 *Weems William L (la 1875-7) d April 6 1880 Quincy Ill
 Weenink Ruth Antoinett (ag h sc 1913-) Stu Dillon Mont
 Weese Glenn Walter (l 1909-10 Also U Mich) Law 1105 Paul St Ottawa Ill
 WEETER Harry Montgomery (g ag 1914- AB(Allegheny)'14) Asst Dairy Husb Ag Exp Sta U Ill 1914- 1107 W Springfield Av Urbana Ill (Rumersburg Pa)
 WEGEMANN Carroll Harvey (BS (Wis)'03 AM(do)'07 Asst Geol U Ill 1906-7) Asst Geol US Geol Surv 1907- 3126 "Q" St NW Washington
 Wegeng Mrs Philip J (see Shively Edith O)
 †Weger John Edgar (acad 1906-8 law 1910-11) Lawrenceville Ill
 WEHMEIER William Henry (e eng 1900-4 BS) Eng & Supt Hanford Irrigation & Power Co Hanford Wash
 Wehrle Frank Ignatius (ag 1913-) Carmi Ill
 Wehrle Thomas Henry (com 1915-) Stu Carmi Ill
 Wehrman Carl Olin (la com 1910-13) Clk Nashville Ill (Chatham Ill)
 Wehrman Cora (Mrs Julius Huegely) (sp mus 1903-4 Also Chgo Mus Coll) Home Nashville Ill
 Wehrman Effie Lucile (Mrs Cattell)(h sc 1908-10) Home Fairmont Ill
 Wehrman Meta (acad sp mus 1903-4 mus 1912-13) Teach Chatham Ill
 WEHRSTEDT Otto C (e eng 1896-1900 BS) c/o Winnetka Motor Co Auto Gar 562 Lincoln Av Winnetka Ill
 Wehrstedt William Theodore (m eng 1906-8) Propr Gar 562 Lincoln Av Winnetka Ill
 Weichelt Max (arch eng 1910-11 Also Art Inst) Contr 540 Monadnock Blk Chicago
 Weightman Abnarine Anne (Mrs J P Sheriff)(la 1905-7) Home Keithsburg Ill
 Weibe Wesley H (mus 1914 Also Central Wes Coll) Nashville Ill
 WEIL Melvin Eichberg (e eng 1908-12 BS) Mfg Elec Autos 4270 Oakdale Av Chicago
 Weil Ruth Carmen (la 1914- Also NW U) Stu 140 N Frederick St Oelwein Ia
 WEILAND Henry Joseph (g chem 1913-15 MS g chem 1915- BS(Rochester)'13) Res Asst Phys Chem U Ill 1913- 601 W Oregon St Urbana Ill (Pittsford NY)
 Weillepp Carl Nogle (la 1903-4 LL B (Mich)'07) Law Decatur Ill
 WEILEPP Eva Sarah (h sc 1912-15 AB) At home 631 W Prairie Av Decatur Ill
 Weillepp Laura Elizabeth (la h sc 1914- Also Millikin U) Stu 631 W Prairie Av Decatur Ill
 WEILEPP Leila Maude (Mrs V G Musselman)(lib 1902-6 BLS) Home 2220 Hampshire St Quincy Ill
 Weiler Edward Grover (e eng 1914- Also Wooster Coll) Stu West Salem O
 Weinberg Elizabeth (ag h sc 1913-) Stu Rushville Ill
 Weinberg Flora Jane (ag h sc 1912-15 Also Knox Coll) At home Rushville Ill
 Weinberg Joseph Jefferson (e eng 1910-11) Lineman Augusta Ill
 WEINBERG Margaret (Mrs T W Walton)(la 1906-10 AB Also U Cal) Home 1825 F St NW Washington (Rushville Ill)
 WEINBERG Nina Mary (Mrs W L Greenwood)(la 1904-8 AB) Home Cor Pine & Cordier Sts Lodi Cal (Rushville Ill)
 *Weinberg Simon Jr (sp e eng 1897-9) d Sept 5 1901 Galesburg Ill
 *Weinberg Simon Palmer (e eng 1908-12) d Oct 12 1915 Parral Mex (Rushville Ill)
 Weinberger Samuel Harold (e eng 1901-3) c/o Pub Serv Co N Ill Home Ins Bldg Chicago

- ?Weiner Joseph (su 1912 Also Valparaiso U) Bunker Hill Ill
- Weingaertner Monroe Thomas (la 1913-14) Clk International Shoe Co 611 E "B" St Belleville Ill
- Weingarten Helen Henrietta (la 1915-) Stu 616 W Church St Champaign Ill
- WEINGARTNER Clyde Frederick (arch eng 1911-15 BS) Draft Dept Bldgs IC RR 1526 E 65th Pl Rockford Ill
- Weinrich George Louis (la 1905-9) Shapleigh Hardware Co St Louis (Chester Ill)
- Weinshank Harry (m eng 1915-) Stu 2341 N Delaware St Indianapolis
- WEINSHANK Theodore (m eng 1902-6 BS ME'09) M Eng 821 Hume Mansour Bldg Indianapolis
- Weinsinker Reuben Edward (m eng 1914-15 Also Crane Jr Coll) Taxicab Serv 908 N Oakley Blvd Chicago
- Weinstein Henry (arch eng 1911-12) Stu U Mich 501 S Third St Goshen Ind
- Weir Amy Azalea (la h sc 1914-) Stu 75 W Main St Marshall Ill
- Weir Mrs Benjamin (see Johnson Lotta L)
- †Weir Henriette Ellen (lib 1907-8 Also Mich St Nor & U Mich) Pontiac Mich
- ?Weir Mabel McQueen (g la 1907-8 AB(LeStan)'04) 504 E John St Champaign Ill
- Weir Pearl (la h sc 1914-) Stu 714 Ash St Marshall Ill
- Weir Rachel Myra (Mrs C G Maxwell) (la 1908-9 Also Monmouth Coll) Home Sparta Ill
- WEIRICK Ralph Wilson (arch 1894-9 BS g 1899-1900 M Arch) Arch 1142 Madison Av New York
- WEIRICK Robert Bruce (g eng 1915- AB(Colo)'11 AM(Harv)'13) Asst Engl U Ill 1915- 1015 W California Av Urbana Ill (905 Douglas Av Ames Ia)
- Weirs Gertrude Elizabeth (Mrs E K Bute) (mus 1904-6) Home Kempton Ill
- *WEIS Herman Lincoln (m eng 1885-9 Cert) d Tonica Ill
- WEIS Herman William (sc 1911-13 AB Also Amherst Coll) Adv 35 Nassau St New York (3 Cleveland St Holyoke Mass)
- WEIS Joseph Brennerman (chem 1879-83 BS) Pres Perfect Safety Paper Co Winter St Box 15 Holyoke Mass
- Weiser Charles Philip (sp ag 1904-6) Ag High River Alta Can (Stonington Ill)
- WEISFELD Leo Harold (arch 1908-13 BS) Arch Draft 1802 Millard Av Chicago
- WEISIGER George Bates (l 1908-11 LL B su 1914&'15) Teach Homer Ill (Catlin Ill)
- †Weisiger Nelle (su 1906 Also E Ill St Nor) Catlin Ill
- Weisman Clarence Schott (su 1914 Also Knox Coll) Phys Dir H Sch 919 Venezia Av Venice Cal (1105 Blondeau Keokuk Ia)
- Weiss Camillo (g eng 1915- CE(Kaiserlich-Koenigliche Technische Hochschule)'10) Stu Vienna Austria
- Weiss Della (la 1913-) Stu 4333 Hazel Av Chicago
- WEISS John Frank (m eng 1905-9 BS) Material Inspect Santa Fe RR 277 Seminary Av Aurora Ill
- Weiss Marion Virginia (la 1913- Also Dak Wes U) Stu 606 Armory Av Champaign Ill
- Weiss Nicholas George (ag 1914-) Stu 6039 S Park Av Chicago
- Weitbrecht Mrs (see Stanton Ellen L)
- Weitz Henry John Conrad (sp ag 1911-13) Sheep Feeding Sta CRI&P RR 210 North St Morris Ill
- Weitzenfeld Abraham Lewis (la com 1911-12) Corresp 1337 N Western Av Chicago
- Weitzenfeld David Henry (la com 1907-10 Also NW U) Pub Acct 1925 Insurance Exch Bldg Chicago (1420 W Washington Blvd)
- Welch Donald Louis (la 1915- Also U Colo) Stu 115 W Mulberry St Ft Collins Colo
- WELCH Frank Marshall (e eng 1903-7 BS) Sales Eng Webster Mfg Co Tiffin O
- WELCH George Richard (e eng 1904-8 '09-10 BS) E Eng Gov Corazal CZ Pan (410 S Ottawa St Joliet Ill)
- WELCH John Maurice (chem eng 1910-15 BS) Asst Bacteriol & Chem Hygiene Inst 620 Sixth St La Salle Ill
- WELCH Paul Smith (g sc 1910-11 AM 1911-13 PhD AB(Millikin)'10) Sc Manhattan Kan
- Welch Ralph Reece (ag 1910-11 Also W Ill St Nor DO(Amer Sch Osteop)'14) Med Colchester Ill
- ?Welch Thomas Jefferson (ag 1871-4) Urbana Ill
- Welch Mrs W S (see Tracy Alice E)
- WELD Louis Dwight Harvell (g la 1905-7 AM AB(Bowdoin)'05 PhD(Col)'08 Instr Econ U Wash 1908-9 do U Pa 1909-10 Asst Prof Econ U Minn 1912-15) Prof Bus Adm Yale U

- 1915- New Haven Conn
 †Welden Edmund Amos (e eng 1907-9) Wheaton Ill
 Weldon Eveleen Marie (Mrs C E Severn)(acad 1896-7) Home 1132 Loyola Av Chicago
 Weldon James Michael (acad 1904-5) Normal Ill
 Weldon William John (acad 1896-7) Law 175 W Jackson St Chicago (922 Oakwood Av Wilmette Ill)
 †Weldy Ellen (acad 1910-11) Chicago
 Welge Leonora (Mrs E L Hicks)(su 1906) Teach 49 N Pine Av Chicago (Hillsboro Ill)
 Weller Arno L (acad 1910-11) Chicago
 Weller Herbert Clay (la 1915- Also E Ill St Nor) Stu Hindsboro Ill
 Welles Anna Lyle (Mrs H W Underhill)(arch 1911-13 Also Ala Poly) Arch 3716 Central St Kansas City Mo
 WELLES Miriam Ursula (Mrs G I Reeves)(sc 1900-2 AB '03 g 1903-4 AM) Home 322 H St Salt Lake City
 WELLES Nelle Frances (Mrs F W Parr)(h sc 1904-7 AB Also Knox Coll) Home 922 Douglas Av Des Moines Ia (Elinwood Ill)
 Welles Paul Thomson (sc 1910) Teach Man Tr Cripple Creek Colo (Elmwood Ill)
 WELLES Winthrop Selden (sc 1899-1901 BS su 1902&04) Biol & Dir Sch Ed Ag River Falls Wis
 Welles Mrs W S (sp ag 1899-1900) Home River Falls Wis
 Welliver Mrs Percy (see Carmack Sarah E)
 Wellman Mrs (see Evans Isa S)
 Wellman Emma Catherine (la 1907-8 Also Ind U) Nurse 1107 S Sixth St Champaign Ill
 Wellman Iva Dorrit (mus 1906-10) Mus Teach 1107 S Sixth St Champaign Ill
 WELLMAN Orpha May (la 1907-11 AB g 1911-13 AM Also Ind St Nor) Teach Memphis Mo
 Wellman Viola Maude (Mrs C H Baddeley)(acad 1907-9 su 1908) Home Danville Ill
 Wellman William August (sp ag 1901-3) Wks Foot Hill Orange & Lemon Pack House Box 31 Azusa Cal (Golconda Ill)
 Wellman William Thomas (arch eng 1903-4 Also U Mich) Arch 600 Shukert Bldg Kansas City Mo
 Welloughby Thomas F (sp ag 1907-8) 1520 165 Broadway New York (20 E Mifflin St Madison Wis)
 Wells Mrs (see Earhart Minnie)
 †Wells Alice Alma (su 1906) Tuscola Ill
 Wells Anna L (Mrs Ethan Philbrick)(acad 1879-80 sp 1880-1) Home Baldwin Ga
 †Wells Arthur Fred (sp arch eng 1899-1900) Chicago
 Wells Arthur Milton (la 1908-9) Mintr Mansfield Ill
 Wells Claude Edwin (sp la 1902-3) Paris Ill
 *Wells Daniel T (gen 1870-1) d Arcola Ill
 Wells David Hopkins (su 1900) Supt Schs Carthage Ill
 WELLS Edward Roy (e eng 1910-14 BS) C Eng 100 Fourth St Geneva Ill
 WELLS Elias Herbert* (la 1900-1 AM PhB(De Pauw)'00) Prof Hist & Pol Sc Neb Wes U 123 E 15th St University Pl Neb
 †Wells Frank P (la 1880-1) Decatur Ill
 WELLS Fred Mason (ag 1899-1903 BS) R Est & Ins 705 Union Oil Bldg Los Angeles (2927 Hobart Blvd)
 WELLS Fred Sheaff (m eng 1912-15 BS) Mfg Sales Agt 399 S Fourth St Aurora Ill
 †Wells Geneva Estelle (sp la 1897-8) Duquoin Ill
 WELLS Grace Adaline (g la 1913-14 MS 1915 AB(Knox)'13) Instr Wis St Nor Sch 512 S 14th St La Crosse Wis (516 NW First St Galva Ill)
 Wells Harry Andrew (ag 1914- Also Mass Ag Coll) Stu Dalton Pa
 †Wells Harry Jarvis (acad 1899-1900 sp ag 1900-1) La Moille Ill
 Wells Mrs Hilry M (see Gikerson Aletha)
 †Wells John Kenneth (sp ag 1906-9) Riverside Ill
 WELLS John Richard (ag 1908-12 BS g 1912-13 Asst An Husb U Ill 1912-14) Ag R1 Harvard Ill
 Wells Lansing Sadler (g chem 1915- BA(Mont)'15 Also U Utah) Stu 721 Spruce St Helena Mont
 Wells Lillian Anna (Mrs G A Horton) (sp mus 1899-1903) Home 153 S Grove St E Orange NJ (7a Calle Tabasco 209 Mexico City Mex)
 Wells Minnie Opal (Mrs Frank Bachmann)(acad 1901-3 la 1903-5) Home 6606 Kenwood Av Chicago
 WELLS Morris Miller (g la 1914-15 PhD BS(Chgo)'12) Instr Zoöl U

- Chgo Chicago (6052 Ingleside Av)
WELLS Newton Alonzo (B Painting (Syr)'77 Also Acad Julien Paris Instr Union Coll 1877-9 Prof Draw Syr 1879-89 Dean Sch Art W Res 1889-90 Prof Hist & Prac Painting U Ill 1899-1903) Prof Arch Decorations U Ill 1903- 803 W Oregon St Urbana Ill
- Wells** Olive L (su 1912 Also U Chgo & Ill St Nor U) Teach Winchester Ill
- WELLS** Ralph Ray (ag 1907-12 BS) Ag Wenona Ill
- WELLS** Reginald Ellis (acad 1899-1900 m eng 1900-6 BS) Auto Eng 126 Third St Jackson Mich
- †**Wells** Ruth Montelle (su 1906) Tuscola Ill
- ?**Wells** Verna Ellsworth (acad 1902-3) Urbana Ill
- †**WELLS** William Firth (BS(Mass Tech) Asst U ND 1910-11 Asst Mun Dairying U Ill 1912-13) 2105 First St NW Washington
- WELO** Lars Alvin (g sc 1914-15 MS g physics 1915- BS(ND Ag)'11) Res Asst Astron U Ill 1915- 905 W Nevada St Urbana Ill (Churchs Ferry ND)
- Welsh** Arthur Ernest (e eng 1905-6) R Est St Petersburg Fla
- Welsh** Don Miller (acad 1907-8) Hutchinson Kan
- Welsh** Kathryn Clare (la 1913- Also Ill St Nor U) Stu Bradford Ill
- WELSH** Marjorie Cecelia (la h sc 1911-15 AB) Teach Clinton Ill (Bradford Ill)
- Welsh** Robert Patrick (ag 1915- Also St Mary's Coll) Stu Bradford Ill
- WELSH** Roger Thomas (ag 1911-15 BS) Ag 1704 National Av Rockford Ill
- Welshy** Mrs (see Burwash Hattie L)
- Welshimer** Robert Ross (acad 1901-2 law 1902-4) Army Ofc c/o Adjutant Gen USA Washington (Neoga Ill)
- †**Welton** Floy (su 1912) 106 S Van Buren Marion Ill
- Wely** David Charles (ag 1913-) Stu R6 Amboy Ill
- Wely** Duncan Oliphant Jr (ag 1914-) Stu 3232 La Fayette Av St Louis
- WELTY** Wallace Morehead (ag 1910-14 BS) Land Arch 5345 Winthrop Av Chicago
- Wemhaner** George Adolph (acad 1892-3) Ag Warsaw Ill
- †**Wempen** Carolyn Martha (la 1905-6 Also Shurtleff Coll) Teach H Sch 726 Washington St Alton Ill
- WENDELL** Francis George (c eng 1898-1902 BS) Ag R1 New Holland Ill
- Wendell** Frank (acad 1897-8) Sec & Treas New Holland Light & Power Co New Holland Ill
- WENDLING** Jacob (c eng 1906-10 BS) Estimator Williamsville NY (152 Terrace St Buffalo NY)
- Wendt** Clara Ida (Mrs G L Wascher) (mus 1905-8) Home 111 E Clark St Champaign Ill
- Wenger** Charles P (sp 1874-5) Bkpr First Bk & Trust Co Cairo Ill
- WENGER** Edgar Isaac (g e eng 1908-9 '10-11 BS(McGill)'99 Instr E Eng U Ill 1906-9 Assoc RR Eng U Ill 1909 Asst Prof E Eng McGill U 1909-10) Consult Eng Whitmore Bldg Regina Sask Can (509 Westman Chambers)
- ?**Wenger** Harry Arnold (acad 1905-7 Also Woodstock Coll) Urbana Ill
- Wenholz** Laura L (h sc 1910-12) Teach 7 Lincoln St Dundee Ill
- WENHOLZ** Walter William (e eng 1907-11 BS) E Eng Gen RR Signal Co Dundee Ill
- Wenke** Vernon Arthur (com 1915-) Stu 423 N College Av Geneseo Ill
- Wenner** Florence Nightingale (su 1906 &'07) Teach 1726 N Main St Edwardsville Ill
- Wennholz** Emma Louise (Mrs E A Pattengill)(la 1904-6 BS(Ia)'11) Home 432 Welch Av Ames Ia (Dundee Ill)
- Wenrick** Harriet (Mrs G B Baird)(la 1909-10 acad 1910-11) Home RFD Milford Center O (Homer Ill)
- Wensley** Lucy Drinkwater (la 1915-) Stu 30 Wellesley St E Cleveland O
- WENTER** Lawrence Martin (m eng 1907-12 BS) Eng 6254 Glenwood Av Chicago
- ***Wentworth** John Louis (m eng 1897-1900) d Jan 23 1908 Minneapolis (Kewanee Ill)
- Wenz** Carolyn Louise (la 1902-3 su 1899&1907&'09&'11&'13) Teach H Sch Paris Ill
- Wenzlaff** Soloman Henry (la 1915- Also Yankton Coll) Stu 511 Fourth St Yankton SD
- ?**WERCKSHAGEN** Paul Eberhard (g la 1907-8 AM AB(U Berlin)'01) St Louis
- de Werf** Emil Christian (sp ag 1912-13) Ag Farina Ill
- DE WERFF** Henry August (sp ag 1908-10 1912-14 BS agron 1915-) Asst Soil Physies U Ill 1914- 654 Ag Bldg Urbana Ill (Farina Ill)
- Werhosek** Juliat (Mrs Joseph Pichler) (la 1905-6 Also Olivet Coll) Home

- 1205 S 14th St Springfield Ill
 Werking Laura Evelyn (la 1902-3)
 Teach 834 Fayette St Peoria Ill
 Wernham Emma Lilly (lib 1904-6 Also
 Chgo Sch Phys Ed & Exp & New Ha-
 ven Nor Sch Gymn) Dir Phys Tr
 Marengo Ill
 Wernham George Titus (sc 1899-1901)
 Merc Chippewa Falls Wis (Marengo
 Ill)
 WERNHAM James Ingersoll (sc 1895-9
 BS, MD (Rush) '02) Med Billings
 Mont
 Werno Cecilia Katherine (Mrs S M
 Caldwell) (la 1904-6) Home 15 Sev-
 enth Av La Grange Ill
 WERNING Harry John (la 1904-9 AB)
 Merc Greenview Ill
 Wernsing Otto Bismark (ag 1910-12)
 Ag Greenview Ill
 Wernsing Rudolf Benjamin (acad 1910-
 11 sp ag 1910-12) Merc Greenview
 Ill
 †Wertz Arthur Haymond (ag 1907-8)
 15 Greenwood Av Kankakee Ill
 Wertz Chauncey Frost (arch eng 1909-
 11) Struct Eng 1738 E 55th St
 Cleveland
 †Wescott Virgil (ag 1910-12) Stu U
 S Cal Los Angeles (5735 Washing-
 ton Av Chicago)
 WESEMANN Adolph H (law 1897-1900
 LLB) Law 16 Woodlawn Av La
 Grange Ill
 WESENBERG Thor Griffith (g la
 1913-15 AB(Pa) AM(do) Asst
 Rom Lang U Ill 1913-15) Stu Harv
 U 1851 N 19th St Philadelphia
 Wesner Elmer C (sp law 1911-12 BS
 (Valparaiso) '04 LLB (Mich) '13) Law
 Robinson Ill (Palestine Ill)
 Wesner William Albert (sp law 1900-
 1) Law Robinson Ill
 WESSELHOEFT Charles Dietrich (c eng
 1898-1902 BS EE'13) Pres Wessel-
 hoeft Co & E & M Eng 603 Hearst
 Bldg Chicago (151 N Mason Av)
 Wesselhoeft Mrs C D (see Wintermey-
 er Elsa)
 Wessling Amalie Elizabeth (la Feb
 1916-) Stu 762 Bayard Av St
 Louis
 Wessels Marie (la 1914-) Stu 1021
 State St Quincy Ill
 WESSELS Vera Gretchen (la 1912-15
 AB Also U Kan) Teach H Sch 1021
 State St Quincy Ill
 West Mrs (see Percival Mabel H)
 West Mrs Arden (see Murray Geneva
 Z)
 West Carl Joseph (g la 1909-10 AM
 (Ohio) '09) Asst Prof Math U Ohio
 Columbus O (Martinsville O)
 West Charles A (su 1915 Also Coe
 Coll) Dir Athl H Sch Mason City
 Ia
 WEST Charles Hunter (c eng 1880-3
 BS'84) Consult Eng Miss River
 Comm 504 Central Av Greenville
 Miss
 West Dale Nowers (la com 1906-7)
 Asst Bk Cash Galva Ill
 †West Edward J (acad 1895-6) Osce-
 ola Ia
 West Emma Mary (su 1908) Teach
 H Sch Granite City Ill (Jerseyville
 Ill)
 West George (acad 1891-2) Mar-
 seilles Ill
 *West George Amasa (m eng 1892-4)
 d Sept 1897 Leaf River Ill
 †West Harrison (e eng 1911-14 Also
 Pur U) Vicksburg Ind
 †West Harry Grover (su 1906 & '07)
 Mason City Ill
 West J Harold (sp ag 1908-9) Ag
 R3 Champaign Ill (622 Union St
 Los Angeles)
 *WEST James Alexander (g sc 1906-
 8 AM (Ill Wes) '03 Chf Insp St En-
 tom Staff U Ill 1905-9) d April 17
 1910 Ottawa Ill
 West James Harvey (sp ag 1904-5)
 Ag Sidney
 West John Ralph (sc 1908-11) Eng
 West Side YMCA Cleveland
 West Linnie Minnie (la 1915- Also
 E Ill St Nor) Stu Watseka Ill
 West Lloyd Alvin (e eng 1915- Also
 Knox Coll) Stu Yates City Ill
 West Maybelle G (lib 1898-1900 BL
 (Knox) '94) Libr Monmouth Ore
 West Milton Mitchell (su 1907 & '09
 Also Hillsdale Coll) Ag Kindersley
 Sask Can (Hoopeston Ill)
 WEST Porter Royal (m eng 1903-7 BS)
 Eng Commonwealth Edison Co Chi-
 cago (4000 N Hermitage Av)
 West Roy Campbell (acad 1896-7) Ag
 Gilman Ill
 West Roy Charles (sc 1894-6) RR C
 Eng Chicago (Gilman Ill)
 West William Allen (su 1907 AB
 (Millikin) '09 Also S Ill St Nor) Ag
 Omaha Ill
 Westall Rosa May (Mrs J B Connett)
 (la 1895-6 Also Dixon Coll) Home
 Olney Ill
 Westbay James Herron (ry m eng Feb
 1915- Also U Mo) Stu 202 Dunn
 St Monett Mo
 Westbrook Harold William (la com
 1914-15 com 1915-) Stu 230 S
 Maple St Centralia Ill
 WESTCOTT Clifford Harper (c eng 1910-
 14 BS) Merc 200 S First Av May-

- wood III
 Westenhaver Le Roy John (m eng 1914-) Stu 4510 Kimball Av Chicago
 Westerberg Glenn Lambert (la 1915-) Stu 1430 11th St Moline Ill
 Westergaard Harald Malcolm (g m eng 1914- BS(Tech Coll Copenhagen) Stu Copenhagen Denmark
 WESTERGREN A M (Artist St Lab Nat Hist U Ill 1888-9) Artist 5 Hamilton St Newton Lower Falls Mass
 Western Rudolph G (mun eng 1914- Also U Wis) Stu Estrada de Ferro Curtyba Parana Brazil
 WESTERN Irving Mark (la 1895-6 '99-1902 AB law 1901-4 LLB) Law 32 Nolting Blk Elgin Ill
 Western Mrs Irving (see Joiner Beulah)
 *Western Lea Miron (sc 1906-10) d Sept 24 1911 Urbana Ill
 Western Mrs L M (see Jones Blanche)
 WESTERVILT Leverett Chase (l 1905-8 LLB) Bk Cash Shelbyville Ill
 Westervelt Mayme (ag 1913-14) Teach Fairbury Ill
 Westfall Mrs B K (see Brant Jennie)
 WESTFALL Curtis Cornelius (e eng 1904-7 BS Also Lombard Coll) C Eng Bushnell Ill (1511 E 60th St Chicago)
 Westhaefer Terrence Onas (g chem 1914- AB(Okla)'14) Asst Chem U Ill 1915- 407 W Healy St Champaign Ill (Braman Okla)
 WESTHOLD Hannah Amanda (la 1899-1903 AB AM(LeStan)'13) Teach Lincoln H Sch Seattle (1407 E 45th St)
 *Westlake Charles Saunterman (sp 1869) d about 1910 Salinas City Cal
 Westlake Samuel Judson (m eng 1868-70) Salinas City Cal
 WESTLUND Albert Frank (m eng 1906-8 '10-11 BS) Asst GED U Ill Feb 1915- 601 S Fourth St Champaign Ill (1952 S Springfield Av Chicago)
 Westlund Emil Hjalmer (la com 1912-) Stu 1952 S Springfield Av Chicago
 Westman Adolph Fred (e eng 1914-) Stu 1151 W Broadway St Winona Minn
 WESTON Abby (Mrs William Swern) (la 1881-5 Cert) Home 1419 Edgewater Pl Chicago
 WESTON Charles (sp 1870-6 BL) Bnk Hay Springs Neb
 Weston Mrs Charles (see Kincaid Mat-tie)
 WESTON Frederick William (e eng 1905-10 BS) c/o Houston Struct Steel Co 1115 Yale St Houston Heights Tex
 Weston Jessie Beatrice (lib 1914- PhD(Chgo)'07) Gen Asst Lib U Ill 1915- 907 W California Av Urbana Ill
 Weston Leonard Fisher (su 1905 Also U Wis) Teach Man Tr Lyons Ia (528 Tenth Av Clinton Ia)
 †WESTON Margaret (Mrs F M Van Os-dell) (la 1886-9 BL) Wheaton Ill
 WESTON Nathan Austin (la 1885-9 BL g la 1894-5 '97-8 ML PhD(Cor)'01 Instr Acad U Ill 1893-7 Asst Pol Econ Cor U 1899-1900 Asst Dir Courses Bus Adm do 1900-15) Asst Prof Econ 1900- & Act Dean Coll Com & Bus Adm U Ill 1915- 601 E Daniel St Champaign Ill
 WESTON William Summer (la 1877-81 BL 1882-3 BS) C Eng & Mfg 1115 Yale St Houston Heights Tex
 Westphal Betty Marie (su 1915) Stu NW U 114 E Perry St Belvidere Ill
 ?Wettrup Carl (sp ag 1903-4 '05-6) Mattoon Ill
 WETHERBEE Charles Earl (arch 1896-8 '99-1901 BS Also Ober Coll) Orange Grower W Eighth St Upland Cal
 Wetherbee Mrs C E (see Bardwell Faith L)
 *Wetherbee Ella Dora (la 1899-1900 Also NW U) d Sterling Ill
 ?Wetherell Charles E (arch 1897-8) Urbana Ill
 WETMORE Mary Minerva (Attended Cleveland Art Sch & Philadelphia Sch Design & Julien Acad & Colorosi Acad Paris) Instr A&D U Ill 1906- 511 W Church St Champaign Ill
 Wettingel Henry Philips (la 1899-1900) Maquon Ill
 Wetzel Adolph Jacob (sp ag 1900-1) Ag R2 Alhambra Ill
 WETZEL Clyde Leigh (e eng 1895-8 BS Also U Ia) Phone Eng Western Elec Co 117 N 45th Av Chicago
 Wetzel Harvey Herman (arch 1908-9 '10-12) C Eng & Arch 1031 W Cherry St Mt Carmel Ill
 Wetzel Ira Azel (su 1908 & '09 Also Ill St Nor U) Merc 422 W State St Sycamore Ill
 WETZEL Nellie (Mrs V L Sheldon) (la 1901-4 AB) Home 5660 Vernon Av St Louis
 WETZEL William A (Teach Elocution U Ill 1883-4) 79 N State St Salt Lake City
 Wetzell Arnold Fred (acad 1906-7) Alhambra Ill
 *Wever John Emile (la 1898-9) d

- August 1 1899 Mt Sterling Ill
WEYDELL Arthur Theodore (acad 1908-9 m eng 1909-14 BS) Eng Dept Bron Co 501 E Daniel St Champaign Ill (224 S Jefferson St Chicago)
WHITE Charles Miner (c eng 1909-13 BS) E Eng W E Mfg Co Service Dept Philadelphia (Hoopeston Ill)
Whaite Gertrude Burrell (Mrs P W Hoyt) (mus 1900-2) Home Hoopes-ton Ill (Tolono Ill)
Whalen Oren Leslie (ag 1915- Also E Ill St Nor) Stu Rose Hill Ill
Whalen William M (sp ag 1905-6) Ag Rio Hondro Tex (Cabery Ill)
Whall Mrs Geo William (see Hoff Lucy V)
Wham Anna Gertrude (acad 1895-6) Foxville Ill
WHAM Benjamin (la 1911-14 law 1914-15 AB g 1915- Also S Ill St Nor) Stu Cartter Ill
WHAM Charles (law 1908-12 LL B Also S Ill St Nor) Law 212 E Broadway St Centralia Ill (Cartter Ill)
WHAM Fred Louis (law 1904-6 '08-9 LL B Also S Ill St Nor) Law Fayetteville Ark (Cartter Ill)
†Wham George Dorrit (su 1904 Also U Chgo) Olney Ill
WHARF Allison James (c eng 1894-8 BS) RR C Eng Room 27 Union Sta Peoria Ill
Wharf Dewitt J (la 1909-10) Olney Ill
***WHARRY** Walter Ward (ag 1870-4 BS'95) d 1896 Sycamore Ill
Wharton Jacob Norton (sc 1868-72 BS'95) Gov Serv Douglas Park Chicago
Wharton Jacob W (min eng 1873-4) Post Ofc Dept Western Av Chicago
Wharton Rebecca Gaskin (la 1894-6 ML(Cal)'12) Teach 981 W Eighth St Riverside Cal
Wharton Wayne Thompson (com 1915-) Stu 1808 Sixth Av Moline Ill
Whayne Roy Coleman (m eng 1909-10 BS(Pur'11) Mach & Contr Supplies 400 Realty Bldg Louisville Ky (1915 Avery Ct)
Wheat Marcell Henry (com 1915-) Stu 852 N Parkside Av Chicago
WHEATLAKE Burton Cyrenous Job (c eng 1907-10 BS BS(Greenville)'07) Transformer Spee Gen Elec Co Denver
Wheaton Hazel Dean (la 1915- Also Knox Coll) Stu 46 E Grove St Galesburg Ill
†WHEATON Jesse Raymond (arch eng 1909-12 BS) Arch & Contr Wheaton Ill
Wheeler Mrs (see Putnam Alice)
Wheeler Adelaide Ajuthia (ag h sc 1915- Also la St Coll) Stu Laurens Ia
Wheeler Alonzo Samuel (ag 1874-5) Gov 6940 Perry Av Chicago
WHEELER Arthur Wayne (acad 1903-5 c eng 1907-11 BS) Asst Eng Bridge Dept 1C RR 1006 E Marquette Rd Chicago (1105 S Third St Champaign Ill)
Wheeler Mrs A W (see Lawrence Mildred)
Wheeler Bryant Long (ag 1911-15) Carrollton Ill
†Wheeler Clarence Edwin (ag 1911-12) Oswego Ill
?Wheeler Cyrus W (ag 1869-70) Versailles Ill
WHEELER Earle Judson (c eng 1908-11 BS) c/o Wells Bros 96 Gould St Toronto Ont Can
WHEELER Edmund Burke (acad 1900-1 c eng 1901-5 BS) Phone Eng Western Elec Co 463 West St New York (401 N Grove St E Orange NJ)
†Wheeler Frank Don (c eng 1908-9) 703 Second Av Sterling Ill
WHEELER Henry Clyde (BSA(Out Ag)'07 Field Work Soil Surv U Ill 1908-9 Asst Soil Surv Ag Exp Sta U Ill 1909) Assoc Soil Physics Ag Exp Sta U Ill 1912- 912 W Nevada St Urbana Ill
Wheeler Herbert (sp 1872-4) Med Grant Park Ill
Wheeler Hiram Hannibal (sp ag 1903-6 Also Tuskegee Inst) Clk Ag Exp Sta U Ill 812 W Clark St Urbana Ill
WHEELER Irene Burchard (la h sc 1909-13 AB) Teach H Sch Kankakee Ill (Laurens Ia)
Wheeler Mrs J B (see Beach Jessie)
Wheeler Jesse Hardin (ag 1913-14 Also Ill St Nor U) Carlinville Ill
Wheeler John C (la 1879-80) Mere 921 Austin Blvd Oak Park Ill
WHEELER Lyman Gage (c eng 1909-13 BS) C Eng US Eng Ofc Kansas City Mo (Carrollton Ill)
Wheeler Lynn Murray (la 1900-2 BL (John Marshal Law)'07) Clk 263 Park Av River Forest Ill (Downer's Grove Ill)
WHEELER Mary Margaret (Mrs M E Bennett) (sc 1902-6 AB MD(P&S Chgo)'09) Med Wilbur Wash
Wheeler Mildred Emeline (Mrs G S Sloman) (su 1912 AB(Shurtleff)'13) Home Pawnee Ill

- *Wheeler Oscar Robert (sp 1868-70) d 1870 Jacksonville Ill
- Wheeler Parker M (e eng 1910-11 m eng 1911-) Stu 1105 S Third St Champaign Ill
- ?Wheeler Raymond Oscar (arch 1886-9) Arch 109 Walnut St Chicago
- WHEELER Russell Claire (acad 1910-11 m eng 1911-15 BS) c/o Stephens Admanson Mfg Co Aurora Ill (1105 S Third St Champaign Ill)
- WHEELER Ruth (AB(Vas)'99 PhD (Yale)'13 Also U Chgo Instr H Sc Pratt Inst 1904-10 Instr H Sc U Ill 1912-13 Assoc H Sc do 1913-15) Asst Prof H Sc U Ill 1915- 908 W Nevada St Urbana Ill (305 Montgomery St Pittston Pa)
- Wheeler Vernon (sp ag 1906-7) Ag & Stock Mazon Ill
- Wheeler Walter Frank (acad 1894-5 sp ag 1895-6) Mgr 929 Cent Nat Bk Bldg St Louis
- †Wheeler Walter John (sp ag 1904-5) Sinclair Ill
- *WHEELER Wilfred Forrest (chem 1907-9 AM BS(Kan)'08 Chem St Water Surv U Ill 1906 do Geol Surv 1906-8 do Eng Exp Sta 1908) d Nov 17 1909
- Wheeler William Erastus (la 1911-13 law 1913-) Stu 569 Washington Pl E St Louis Ill
- ?Wheless Myrtis Lea (mus 1911-12) 1729 Gen Taylor St New Orleans
- Wheelhouse Elizabeth Lux (la h sc 1914-) Stu 517 W Decatur St Decatur Ill
- Wheelhouse Mary Elizabeth (la 1912-) Stu 517 W Decatur St Decatur Ill
- WHELOCK Clifford E (ag 1910-14 BS Also Colo St Coll) Farm Mgr Equitable Powder Mfg Co R3 Fort Smith Ark (Tampico Ill)
- Wheelock Mrs E F (see Hopkins Myrtle M)
- Wheelock Earle Nathaniel (ag 1913-) Stu 830 Central Av Wilmette Ill
- Wheelock Henry Thomas (m eng 1900-3) Sales Mgr Motor Veh Co 713 18th St Moline Ill
- Wheelock Loyal Bergen (arch eng 1912-15) 1108 Schiller Bldg Chicago
- Wheelock Samuel Elbert (su 1899) Mere Rock Falls Ill (Tampico Ill)
- Wheelock Stillman W (acad 1888-9) Sales Mgr Carnegie Steel Co 1030 Maison Blanche New Orleans (508 Walnut St)
- WHELAN James Marion Jr (e eng 1909-13 BS) C Eng 1517 Otto Blvd Chicago Heights Ill
- Whelan John Vale (sp ag 1906-7 Also U Wis) Ag Mondovi Wis
- Wheldon Clarence Sheldon (m eng 1893-6) Trav Sales Montour Falls NY (Emporia Kan)
- Whelpley Cecelia (acad 1894-5 la 1895-7 '98-9 Also Mo St Nor) Prin Prophetstown Ill
- Wherry John Llewellyn (sp ag 1904-5) Ranch Kit Carson Colo
- Whetstone Mrs J Jr (see Page Lydia B)
- WHICHER George Frisbie (BA(Amherst)'10 MA(do)'11 Also Col U 1910-13 Instr Engl U Ill 1913-15) Teach 8 Woodside Av Amherst Mass (Middle Haddam Conn)
- ?Whipple Fred George (acad 1896-8) Chicago
- WHIPPLE Guy Montrose (AB(Brown)'97 PhD(Cor)'00 Stu Asst Psych Clark U 1897-8 Stu Asst Cor U 1898-1902 Asst Prof Psych Cor U 1904-11 Asst Prof Ed Psych Cor U 1911-14 Act Prof Ed Psych U Mo 1907-8 Assoc Prof Ed U Ill 1914-15) Prof Ed U Ill 1915- 405 W Illinois Urbana Ill
- Whipple Helen Katherine (la 1913- Also Vas Coll) Stu 500 W Center St Medina NY
- WHIPPLE Robert Hoadley (e eng 1902-6 BS) C Eng Amer Gas Co West Washington Sq Philadelphia (1514 National Av Rockford Ill)
- Whipple Warner Frank (ag 1911-13) Ag Utica Ill
- Whisenand Grace Helen (la 1915-) Stu Harvard Neb
- WHISENAND James Wilbur (g ag 1914- BS(Neb)'14) Asst An Husb U Ill 1914- 901 W Green St Urbana Ill (Harvard Neb)
- WHISLER Percy Frazy (g sc 1910-11 AM BS(Drake)'09) Prof Math Ill Coll Jacksonville Ill
- †Whisler Ross Alvie (sc 1910-11 Also Drake U) Farragut Ia
- Whisler Samuel Llewellyn (e eng 1909-10 Also Mt Morris Coll) Insp Corn Belt Tel Co Waterloo Ia (316 Campbell Av)
- Whisler Wayne Ely (la com 1911-13) Car Insp CB&Q RR 1339 Caledonia St La Crosse Wis
- Whistler Eber Samuel (sp ag 1905-6) Laporte City Ia
- Whitacre Elson Harmon (arch eng 1914-) Stu 6145 Woodlawn Av Chicago
- Whitacre Myrtle (Mrs L F Cox)(su 1907&'09 Also S Ill St Nor) Home Thebes Ill (Carbondale Ill)

- ?Whitaker Dick Rufus (acad 1886-7 m eng 1887-8) Peru Ill
- Whitaker George Hall (acad 1898-9 sp ag 1899-1900) Ag Davenport Ia
- Whitaker Grover James (ag 1901-2) Ag Oakwood Ill
- Whitaker Jesse Lee (acad 1897-8 la com 1897-9) Pres H R Leather Co 1402 N Halsted St Chicago (4629 Malden St)
- WHITAKER Raymond Charles (arch eng 1909-15 BS) Arch Draft 502 Columbus Av Davenport Ia
- Whitaker Rueben S (acad 1889-90) Gauger 321 Pennsylvania Av Peoria Ill
- WHITAKER Ruth Lincoln (la 1908-12 AB Also Chgo Teach Coll) Teach 536 E 41st St Chicago
- Whitechurch Helen Margaret (ag h se 1912-) Stu Salem Ill
- WHITCHURCH John Ezra (ag 1907-10 BS Also S Ill St Nor & Valparaiso U & N Ind Nor Sch Asst Soil Fertil U Ill 1910-14) Assoc Soil Fertil Ag Exp Sta U Ill 1914- Urbana Ill (Salem Ill)
- Whitecomb Abby (sp 1870-3) Teach 1614 Arch St Little Rock Ark
- *WHITCOMB Alonzo Lyons (sp 1868-72 Hon ML 1894 Also Ill St Nor Sch) d April 10 1909 Rogers Ark
- *Whitecomb Alva Hill (sp 1870-1) d Aug 14 1879 Urbana Ill
- ?Whitecomb Carrol S (acad 1882-3) Chicago
- Whitecomb Emma S (Mrs E W Rittenhouse) (la 1870-3) Teach 1614 Arch St Little Rock Ark
- Whitecomb Mary Sophie (la 1870-3) Teach 1614 Arch St Little Rock Ark
- Whitecomb Mrs W O (see Hess Abigail)
- White Agnes Chloe (la h se 1913-) Stu 600 S Market St Marion Ill
- ?White Albert Emery (su 1901) Blackstone Ill
- White Alexander Paul (acad 1905-6) Fairmount Ill
- WHITE Alfred Holmes (AB(Mich) '93 BS(do)'04 Also Polytechnicum Zurich 1896-7 Asst Chem U Ill 1893-6 Instr Chem Techol U Mich 1897-1904 Asst Prof do 1904-7 Jr Prof Chem do Eng 1907-11) Prof Chem Eng U Mich 1911- 715 Church St Ann Arbor Mich
- White Alice Pauline (ag h se 1914-15) Teach Vestaburg Mich
- †White Alta Ida (acad 1902-3 sp mus 1903-5) 4016 Lake Av Chicago
- White Alvin Chester (c eng 1907-11) e/o C Eng Ofc C&NW RR Winona Minn (908 W Grove St Austin Minn)
- ?White Anna Blanchard (Mrs J M Giles) (la 1903-6) 503 S Eleventh St St Joseph Mo (Guayama Porto Rico)
- WHITE Anna David (lib 1902-4 BLS Also NW U) Libr 4016 Lake Park Av Chicago
- White Augustus Ray Jr (m eng 1903-4) Mach e/o Henry Ford Co 225 Louise St Detroit (2801 Prairie Av Mattoon Ill)
- White Austin Goddard (m eng 1910-11) Hort 513 North St Albany Ga (6800 Perry Av Chicago)
- White Beauchamp A (Feb 1915- Also Stetson U) 1529 E 60th St Chicago
- †White Bertha Esther (se 1910-11 su 1912 Also Lombard Coll) Barry Ill
- WHITE Burt F (ag 1905-9 BS) Ag Carmen Okla
- White Calvin William (la 1910-13 Also Lombard Coll) Teach H Sch Springfield Ill
- †White Carl Branch (se 1889-90) Duquoin Ill
- WHITE Caroline Louise (Mrs M R Jeffrey) (la 1900-4 AB) Hamilton Mont
- White Catherine Nell (mus 1914-) Stu 609 Stoughton St Urbana Ill
- †White Charles Hunter (sp ag 1900-1) Tiskilwa Ill
- †White Charley Calvin (e eng 1903-4) Pittsfield Ill
- White Clarence Wilbur (chem eng 1905-7) R Est 757 W North Av Chicago (1569 N Halsted St)
- †White Clifford E (m eng 1910-12) 2406 Sixth Av Moline Ill
- ?White Columbus (acad 1877-8) Pawnee Ill
- WHITE Courtland Kirke (la 1908-12 AB) Field Work Lake Forest Univ Lake Forest Ill (116 N Independence Av Rockford Ill)
- White Don Elgin (arch eng 1908-10 '11-12 Also Armour Inst) Sales Mgr Amer 3-Way Prism Co La Porte Ind (4016 Lake Park Av Chicago)
- White Mrs E G (see Haggard Fern)
- White Earl (acad 1904-5) Stock & Poultry Morrisville Ill
- WHITE Earl Archibald (ag 1900-1 '05-8 BS '10-11 MS(Wis) '12 Asst Farm Mch U Ill 1908-10 Instr do 1910-11 Assoc do 1913-14) Stu Cor U S04 E Seneca St Ithaca NY (Antioch Ill)
- White Edgar Paul (acad 1905-6) Fairmount Ill

- White Edna Edith (la 1907-9) Reader Paxton Ill
- WHITE Edna Noble (acad 1894-6 h se 1900-3 '05-6 AB) Head Home Econ Dept & Superv Home Econ Exten Ohio St U Hayes Hall Columbus O (22 14th Av)
- White Edward (su 1911) Teach Forest Ill
- White Emily Mildred (h se 1907-9) Teach 503 S Eleventh St St Joseph Mo
- White Mrs Eva Wells (Mrs J W) (h se 1909-10 Also S Ill St Nor) Home Salem Ill
- White Evangeline (acad 1905-6) Urbana Ill
- ?White Fannie David (su 1911 Also U Chgo) Birmingham Ill
- WHITE Florence Leone (la 1906-10 AB) 55S E Grand Av Beloit Wis (R23 Rantoul Ill)
- WHITE Frank (sc 1876-80 BS Hon LL D 1904) Pres Middlewest Fire Ins Co Valley City ND
- White Frank Herlert Jr (c eng 1912-) Stu 10312 S Seeley Av Chicago
- WHITE Frank Leon (m eng 1911-14 BS Also Knox Coll) Eng 510 N Church St Rockford Ill (504 W Division St Galva Ill)
- WHITE Frank M (ag 1905-9 BS MS (Wis)'13) Instr Ag Eng Wis Ag Coll 1615 Summit Av Madison Wis
- White Mrs F M (see Bickel Mary A)
- White Fred Eugene (acad 1906-7 e eng 1907-9) Ag R1 Reynolds Ill (Hamlet Ill)
- WHITE Fred H (ag 1903-7 BS) Ag Broadland Ill
- White Fred Uriah (c eng 1878-9) Teach Galva Ill (Geneseo Ill)
- White George Richard (c eng 1912-) Stu 153 Parkview Av Buffalo
- White Grace Belle (la 1911-12 su 1915 Also E Ill St Nor) Teach Rantoul Ill (709 S Race St Urbana Ill)
- White Graybiel Graham (acad 1909-10 cer 1910-13) Mfg 437 Oakley Blvd Chicago
- White Mrs H R (see Bradshaw Jessie I)
- White H W (acad 1895-6) Newman Ill
- White Harold Hartwell (la com 1914-15 com 1915-) Stu 10312 S Seeley Av Chicago
- White Harry Winchester (sc 1894-6 MD(Chgo Homeop Med)'01) Med Fruita Colo (Newman Ill)
- WHITE Henry Clay (Hon LL D 1905 PhD(Va)'77) Prof Chem U Ga 1872- Athens Ga
- White Herman Tilton (acad 1907-9) Mgr Dept Store Salem Ill
- White Hettie Marvin (h se 1909-10) Teach Beaver Utah
- WHITE Hilda Kirke (Mrs W A Walters) (la 1902-5 AB lib 1905-7 BLS) Home LeRoy Ill
- WHITE Horace Clinton (la 1904-8 LL B) Claims Atty Ill Trac Co Decatur Ill (Bloomington Ill)
- White Howard Allen (acad 1897-8 '99-1900) Ag & Fruit Colby Wash
- WHITE James Dunwell (la 1898-1902 AB) Trav Sales 1957 Jackson Blvd Chicago
- White Mrs J D (see Lindley Etheldred F)
- White James Earl (sp ag 1907-8) Ag Morrisonville Ill
- WHITE James Gordon (c eng 1909-13 BS) Sales 527 Oakdale Av Chicago
- WHITE James McLaren (arch 1886-90 BS Asst Arch U Ill 1890-3 Asst Prof do 1893-6 Act Dean Coll Eng 1905-7) Superv Arch & Prof Arch Eng U Ill 1907- 716 W University Av Champaign Ill
- White Mrs J M (see Shattuck Edith A)
- White Jesse H (sp ag 1901-3 DCM (Chgo Vet)'05) Meat Insp US Navy 4193 S Halsted St Chicago (5504 Morgan St)
- White John Brown (l 1906-8) R Est & Ins Hillsboro Ill
- †White John Ernest (l 1909-10) Wyoming Ill
- White John Hawkins (acad 1909-10) 1063 E Green St Champaign Ill
- White John J (sp 1878-9) Ret 419 Hinkley Av Rockford Ill
- WHITE John Wilson (acad 1907-9 law 1909-14 LL B) Law Salem Ill
- White Mrs J W (see White Mrs Eva W)
- WHITE Jonathan Winborne (ag 1911-12 MS BS(NC Ag)'03) Assoc Agron Pa St Coll University Club State College Pa
- White Joseph Guthrie (ag 1910-11) Ag Marissa Ill (Baldwin Ill)
- †White Joseph Pius (sp arch 1898-9) 5840 Michigan Av Chicago
- WHITE Kessack Duke (BS(Ky)'11 ME(do)'14 Also U Chgo 1915-16 St Geol Surv U Ill 1912-14) Geol 122 E College St Louisville Ky
- WHITE Kingsley Barbour (ry c eng 1907-11 BS) Struct Eng Gardner & Lindberg Eng 1135 Marquette Bldg Chicago (7407 Union Av)
- White Leila (acad 1894-6 la 1899-

- 1901 '04-5) Mgr Tea Room 20 S
Third St Columbus O (Fairmount
Ill)
- WHITE Leile Olive (g la 1914-15 AM
g hist 1915- AB(Rockford)'14)
Historical Clk U Ill 1915- 610 S
Mathews Av Urbana Ill (212 S Sec-
ond St Rockford Ill)
- WHITE Lena Lee (la 1905-8 AB) Teach
H Sch Los Angeles (Charter Oak
Cal)
- White Leslie Aldoris (ag 1914-15 Al-
so U Mich) 6800 Perry Av Chicago
- White Lyde Evangeline (la 1907-9 mus
1909-10 la 1911-12 la com 1914-15
com 1915-) Stu 1107 Springfield
Av Urbana Ill
- ?White Madge (acad 1904-5) Cham-
paign Ill
- WHITE Mahala Jane (la 1904-6 AB
Also E Ill St Nor) Teach 1942 Mon-
roe St Chicago (921 S Tenth Av
Charleston Ill)
- White Marion Ballantyne (g sc 1907-9
MA(Wis)'06 PhB(Mich)'93 PhD
(Chgo)'10 Also U Munich Instr
Math U Ill 1902-8) Asst Prof Math
U Kan Lawrence Kan (Champaign
Ill)
- White Marion Kingsley (ag h sc 1913-)
Stu 503 S Eleventh St St Joseph Mo
- WHITE Mary Louise (la 1908-13 AB)
Teach 1633 Okmulgee Av Muskogee
Okla
- White Menzo (acad 1876-8 la 1878-
9) Ins 510 Candler Bldg Atlanta
Ga
- White Merla Marie (ag h sc 1915-)
Stu 913 W Illinois St Urbana Ill
- White Merrill (la 1904-6 Also Ind U)
Ag Hutchinson Kan (Litchfield Ill)
- White Orville Oscar (su 1915 Also Ill
St Nor U) Prin Schs Buffalo Ill
(219 S Broad St Carlville Ill)
- White Paul Alexander (arch 1906-7
'08-9 Also Ohio U) Hardware &
Lumber Fairmount Ill
- White Pauline (mus 1914-15 AB
(Earlham)'12) Teach Voice Guilford
Coll Guilford NC (Amo Ind)
- White Phares Lemar (m eng 1914-
Also Pur U) Stu Oxford Ind
- White Ralph Hugh (su 1915 Also
Monmouth Coll) Teach H Sch & Dir
Athl 210 N First St Monmouth Ill
- ?White Raymond William (la 1909-11)
106 E Green St Champaign Ill
- White Robert Lee (acad 1905-6 '07-8)
Asst Cash Bk Logan O
- White Russell Sherman (la com 1914-
15 com 1915-) Stu 1116 E 65th
St Chicago
- White Sarah Kellogg (mus 1907-8 '09-
10) Pub Sch Mus 503 S 11th St St
Joseph Mo
- White Seymour John (acad 1903-4)
Clk White Heath Ill
- WHITE Solon Marx (acad 1891-2 se
1891-5 BS '96 MD(NW Med)'98)
Med & Assoc Prof & Asst Chief Clinic
Med U Minn 910 Donaldson Bldg
Minneapolis Minn
- *White Spencer M (acad 1886-7) d
April 6 1911 Dewey Ill
- White Tell Thompson (su 1914) C
Eng 1111 Bryn Mawr Av Chicago
(Pocahantas Ark)
- ?White Tessie Olive (acad 1904-5)
Champaign Ill
- WHITE Thomas Kenneth (e eng 1911-15
BS) 1203 Springfield Av Champaign
Ill
- †White Vernon Arndt (acad 1906-7 e
eng 1906) 5014 Jefferson Av Chi-
cago
- White W Powers (ag 1915- Also Kan
Nor) Stu Le Roy Kan
- White W Woods (la 1874-7) Gen Agt
NW Mutual Life Ins Co Atlanta Ga
- ?White Wallace (la 1870-1 '73-4) Hale
Ill
- White Warren Haworth (la 1904-5
LL B(Ind)'08) Law Hutchinson Kan
(Litchfield Ill)
- White Weaver (sp 1868-9) 511 N Am-
erican St Paxton Ill
- WHITE Wiebe Alice (lib 1905-8 AB
Also U Chgo) Asst Libr Ryerson Lib
Art Inst 746 N Central Av Chicago
- White William Elmer (sp sc 1898-
1901 '02-3) Mere Credit Mgr Linn
& Scruggs 175 Park Pl Deatur Ill
- †White William Ernest (sp ag 1901-3)
Millburn Ill
- ?White William Henry (chem 1872-3)
Greenville Ill
- White William Wallace (com 1915-)
Stu 5270 Oakdale Av Chicago
- Whited Rose M (Mrs T Garth)(la
1873-6 Also Ia St Nor Sch) Home
Clarion Ia
- Whiteford Milton (sp ag 1900-2) Ag
Manito Ill
- WHITEHEAD Otis Gunn (e eng 1905-10
BS) Supt Schenck & Williams Archs
341 W Monument Av Dayton O
- Whitehead Paul (la 1913-15) Ag
Vienna Ill
- WHITEHOUSE Edith Ursula (la 1898-
1902 AB) Teach Canton Ill
- Whitelaw Arthur Keith Jr (la 1914-)
Stu Penning Av Wood River Ill

- WHITELAW James Cameron (cer eng 1911-15 BS) c/o Northwestern Fishery Co 1220 Boren Av Seat^{le} (660 Grove St Glencoe Ill)
 Whiteside Roy Allen (1 1912-14) Law Peoples Bk Bldg Moline Ill (703 17th St)
 WHITESIDE William Elmer (1 1904-7 LLB) Law M & M Bk Bldg Moline Ill
 Whitford Hobert S (ag 1915-) Stu Clayton Ill
 †Whitford Leverett George (ag 1910-14) Edwardsville Ill
 WHITFORD Robert Calvin (g 1914-AB(NY City)'12 AM(do)'13 Also Col U Instr Engl U Me 1913-14) Instr Engl U Ill 1914- 506 W Elm St Urbana Ill (180 Claremont Av New York)
Whitham Clyde E (acad 1910-11) Amboy Ill
 WHITHAM Myron Elwin (m eng 1892-6 BS) Consult & Contr Eng 711 Powers Bldg Rochester NY
 Whitham Paul Page (m eng 1899-1901) Chf Eng Court Seattle 843 Central Bldg Seattle
 WHITHAM Robert F (c eng 1872-7 Cert) US Mineral Surv Olympia Wash
 Whitham Mrs R F (see Page Martha E)
 †Whitham William Raymond (e eng 1910-11) Amboy Ill
 WHITING Albert Lemuel (ag 1910-12 PhD BS(Mass Ag)'08 MS(RI St)'10 Instr Soil Biol U Ill 1912-13) Assoc Soil Biol U Ill 1913- 705 Gregory St Urbana Ill
 Whiting Mrs A L (see Du Bois Lucile)
Whiting Frank (acad 1885-6) Peoria Ill
 Whiting Morse Claude (e eng 1907-8 Also Hedding Coll) E Eng & Asst Gen Supt Cairo Lighting Co Cairo Ill
 Whiting Vivian Justina (la h sc 1913-) Stu 807 W Green St Urbana Ill
 Whitley Guyon Carl (la com 1914-15 com 1915- Also U Ia) Stu 728 First St Webster City Ia
 Whitley Hannah Marian (la 1913-14) Teach 6 W Lincoln Av Harrisburg Ill
 Whitley Ralph Schureman (la cer 1913-15 Also Lewis Inst) 10154 Longwood Blvd Chicago
Whitlock Harry Fulton (acad 1906) Aect 212 W Second St Pueblo Colo
 WHITLOCK John Franklin (la com 1874-8 BS) Bnk Gettysburg SD
 Whitlock Raymond Clarence (arch eng 1906-7) Gen Bldg Contr 919 E Ninth St Pueblo Colo
 Whitman George Brington (ag 1914-) Stu Cameron Ill
Whitman Marcus F (acad 1879-80) Como Ill
 WHITMEYER Mark Hubert (arch 1895-9 BS) Arch 204 S Glenwood Av Peoria Ill
 *WHITMIRE Clarence Leonard (sc 1875-9 Cert BL(Ia)'82 MD(Rush)'85) d Sept 29 1895 Waverly Ia
 Whitmire Clarence Leonard (la 1913-15) Stu Waverly Ia
 *Whitmire J H (la 1879-80) d Metamora Ill
 Whitmire James Sidney (sc 1908-10) Asst Plant Breeding Dept U Ill 917 W California Av Urbana Ill (Forest Ill)
 WHITMIRE Laura Gwendolen (la 1910-14 AB su 1915 Also U Cal) Teach Chicago Heights (902 W Oregon St Urbana Ill)
 ?*Whitmire* William L (acad 1884-5) Metamora Ill
 *Whitmire Zech Lincoln (acad 1881-2 la 1882-6) d 1899 Urbana Ill
 Whitmore Harold (sp ag 1904-5) Mendota Ill
 ?*Whitmore* Jervis J (acad 1879-80) Springfield Vt
 Whitmore Jesse K (m eng 1879-81) Cement Bus 1535 23rd Av Seattle
 Whitmore Max Coburn (sp ag 1906-7) Mfg & Contr 415 Grafton Av Dayton O (726 Superior Av)
 Whitmore Meldo Hudson (ag 1909-10) C Eng Reaper Blk R 709 105 N Clark St Chicago (922 E 56th St)
 WHITNALL Clarence Arthur (m eng 1907-11 BS) M Eng 516 Russell St Peoria Ill
 Whitnel Joe (la 1912-13 law 1913-) Stu 506 N Eleventh St East St Louis Ill
 *Whitney Albert J (sp 1869-72) d 112 S Clark St Chicago
 WHITNEY Charles Earl (e eng 1910-13 BS) C Eng Silver Springs Md (US Pension Bur Washington)
 Whitney Elizabeth Ann (su 1908&'12 Also Cedar Falls Nor) Superv Instr Crown Point Ind
 Whitney Elmer Zadok (ag 1909-10) Ag Genesee Ill (Coal Valley Ill)
 Whitney Harold Bruce (e eng 1915-) Stu Silver Spring Md
 WHITNEY Helen Woodrow (la 1909-13 AB) Teach 220 S Catherine St La Grange Ill
Whitney Jay Asa (acad 1897-9) Bnk

- Lostant Ill
 Whitney Joseph Lafeton (la com 1913-15 com 1915-) Stu 1006 Superior St Oak Park Ill
 Whitney Leonard Hilliard (min eng 1913-) Stu Downer's Grove Ill
 ?Whitney Lewis C (sp 1870-1) Champaign Ill
 †Whitney Lewis Husted (sp ag 1912-13) 1637 Judson Av Evanston Ill
 Whitney Max Brooks (la 1902-4 Also Ill Wes U & LeStan U) Ag Varna Ill
Whitney Wallace Charles (acad 1906-7) Grayville Ill
 Whitney Wayne K (su 1915 Also Ia St Coll) Stu 1204 Baldwin St Harlan Ia
 ?Whiton Arthur L (ag 1875-7) Chicago
 Whiton Fannie Louise (su 1910 Also E Ill St Nor) Teach 1208 N Neil St Champaign Ill
 Whiton Pearle Mara (sp mus 1909-10) Stenog 1208 N Neil St Champaign Ill
 Whiton Sylvia Frances (Mrs A W Peters) (su 1907) Home Uneda Kan
 WHITESIDE William Elmer (l 1904-7 LL B) M & M Bk Bldg Moline Ill
 WHITSITT Hammond William (arch 1899-1903 BS Also Augustus Coll Instr Eng U Ill 1903-5) Arch 610 People's Bk Bldg Moline Ill (1725 Eleventh Av)
 Whitsitt Mrs H W (see Lucas Rena A)
 Whitson Herman Ansel (la 1914-15 m eng 1915-) Stu Rushville Ill
 Whitson John Walter (la 1901-2 AB (Mich) '03) Merc Odell Ill (Manhattan Ill)
 WHITSON Milton James (acad 1897-8 arch 1898-1902 BS) Contr 418 White Bldg Seattle (1820 17th Av)
Whittaker Harry (acad 1907-9) Lawrenceville Ill
 Whittaker Malinda (la 1908-13 Also N Ill St Nor) Stenog RI Cortland Ill
 Whittem Mrs Arthur F (see Huntington Ellen)
 Whittemore Benjamin Merrill (la 1880-3) Mfg & Treas 673 Elmwood Av Webster Groves Mo
 WHITTEMORE Floyd (e eng 1892-7 BL) Ag Lanesville Ill
Whittemore Harry M (acad 1887-8) Sycamore Ill
 WHITTEMORE Herbert Lucius (BS (Wis) '03 ME(do) '10 Instr Ap Mech U Ill 1906-7 Assoc do 1907-10) Fayetteweather Hall Columbia U New York (54 Morningside Dr)
 Whittemore Kenneth Stoddard (la com 1914-15 com 1915- Also U Wis) Stu 427 Main St E Aurora NY
Whittemore Leonard A (acad 1890-2) Merc Verona Ill
 WHITTEN Charles William (la 1903-6 AB Also Ill St Nor U Instr Acad U Ill 1903-6 Asst Sc N Ill St Nor Sch 1906-9) Prof Physics & Chem N Ill St Nor 1909- 166 Normal Rd DeKalb Ill
 Whitten Mrs C W (see Cunningham Jessie)
 Whitten Jennie Alma (su 1914&'15) Teach 120 Laurel Av Highland Park Ill (166 Normal Rd DeKalb Ill)
 WHITTEN John Hamilton (sc 1903-11 AB g 1911-12 AM 1912-14 PhD Also Ill St Nor U Asst Bot U Ill 1913-14) Teach Chgo Nor 7111 Normal Av Chicago
 Whitten Mabel Doris (su 1915 Also N Ill St Nor) Teach R5 Rockford Ill (166 Normal Rd DeKalb Ill)
 Whitten Myrtle (su 1915 Also Greenville Coll) Fillmore Ill
 †Whittenberg Daniel Wayne (sp ag 1912-13) Vienna Ill
 WHITTENBERG Sarah Jane (Mrs D M Cover) (la 1912-13 AB'14 Also S Ill St Nor & E Ill St Nor & U Chgo) Home Tunnel Hill Ill
 Whittington Ray Norton (ag 1915-) Stu 211 W Reed St Benton Ill
 Whittum Florence Lucile (la h sc 1915-) Stu Herscher Ill
 WHITTUM Fred Horace (acad 1906-7 chem eng 1907-11 BS) Asst Chem Div Ap Chem U Ill 1107 W Oregon St Urbana Ill (Herscher Ill)
 Whittum Mrs F H (see Born Ora L)
 WHITTUM Samuel Harrie (acad 1906-7 la com 1907-11 AB) Hardware Merc 4042 Broadway Chicago (4050 Evanston Av)
 Whitver Howard Clifford (la com 1914-15 com 1915-) Stu 201 W University Av Urbana Ill
 ?Whitzel Thomas J (ag 1869-70 '71-2) Urbana Ill
 ?*Whitzell* T E (acad 1894-5) Urbana Ill
 Wible Tom K (com 1915-) Stu Mason City Ill
Wibley Flora D (acad 1877-8) Camargo Ill
 Wibley Flora Jane (Mrs Archie Wray) (acad 1877-8 la 1879-80) Home Richmond Ill
 WICHERS Edward (g chem 1913-15 MS

- g chem 1915- AB(Hope) Asst Chem
U Ill 1913-15) 602 S Market St Ur-
bana Ill (Zeeland Mich)
- Wichman Charles Oscar (sp ag 1909-
10) Ag Red Oak Ill
- Wichmann Gerold Carl (g psychol
1915- AB(Chgo)'14 Also U Wyo)
Stu Laramie Wyo
- WICKARD Hortense Elaine (la 1913-15
AB Also Pomona Coll) Teach Ake-
ley Hall Grand Haven Mich (Gar-
land City Ark)
- WICKERSHAM Clarence Edmund (e eng
1904-8 BS Also Ill St Nor & Armour
Inst) Ia Repr Scott Foresman & Co
1059 W 27th St Des Moines Ia (Rose-
ville Ill)
- Wickham Corwin (la 1913-14 Also U
Chgo) 280 La Salle St Chicago
- Wicklein Elmer Frank (sp ag 1908-10)
Ag & Stock Evansville Ill
- †Wickness Otto Edward (ag 1905-6)
Lee Ill
- Wiekre Jacob O (g ag 1909-10 BS
(SD)'09) Ag & Lect Webster SD
(Langford SD)
- Wicoff John Philip (su 1908&'11&'12
Also E Ill St Nor) Asst Sec RR
YMCA Decatur Ill (807 N Edward
St)
- Widaman Mrs (see Hart Alice M)
- †Widdis Annie Laurie (mus 1910-11
su 1915) 12 Grant Park Detroit
- *Widmann Otto (se 1896-8) d April
16 1907 St Louis
- Widmayer George Henry (la 1897-8)
Bnk Virginia Ill
- Widmer Frederick William (la 1891-
2) Ottawa Ill
- Widney George Jay (sp 1899-1900) Ag
Yorkville Ill
- Widoman Mrs P A (see Hart Alice M)
- †WIEBMER Anton Henry (e eng 1910-
14 BS) 1502 State St Quincy Ill
- Wieboldt Anna Ernestine (la h se
1915- Also NW U) Stu 639 Dem-
ing Pl Chicago
- Wiedemann David Jr (la com 1912-15
Also U Chgo) Stu U Chgo 149
155th St Harvey Ill
- Wiedemann Newell Evert (arch 1914-)
Stu 403 Metropolitan Bldg E St
Louis Ill
- WIEDLING Clarence Clinton (e eng 1913\
15 BS Also Crane Jr Coll) Central
Sta Inst Commonwealth Edison Co
Chicago (1632 Humboldt Bld)
- Wiedrich Jacob Christian (su 1915
Also U Mich) Prin H Sch Box 230
Litchfield Ill
- WIEHR Josef (PhB(Ia)'04 AM(do)
'05 PhD(Pa)'07 Asst Ger U Ill
- 1906-7 Instr do 1907-10 Instr Ger
Smith Coll 1910-11) Assoc Prof
Smith Coll 1911- Northampton Mass
- Wiekert Heye (sp ag 1909-10) Ag
R2 Emden Ill
- Wiekert Rieus (sp ag 1907-8) Ag
Emden Ill
- Wiemer Otto (e eng 1902-5) E Eng
1420 Wright St Los Angeles
- †Wiener Charles Arthur (mun eng
1905-6 Also Ia Wes U) 4 Lane Pl
Chicago (4326 Langley Av)
- Wier Samuel (acad 1902-3) Ag Au-
gusta Ill
- Wierman Charles Louis (sp ag 1899-
1900) Ag Magnolia Ill (Lostant
Ill)
- Wierman William Henry (acad 1902-3
e eng 1903-4) Grain East Lynn Ill
(McNabb Ill)
- WIERSEMA Harry Anthony (arch eng
1909-13 BS) C Eng 837 Delaware
St Memphis Tenn
- Wiersema Henry (e eng 1915-) Stu
611 15th Av Fulton Ill
- Wiese Alvin Otto (la 1914-) Stu
2111 S Clifton Park Av Chicago
- Wiese Mrs C G (see Blume Bernard-
ine C)
- Wiesemeyer Henry Riecks (la 1911-13)
Chem 708 N Seventh St Springfield
Ill
- Wiggins Buford Carroll (ag 1909-10)
Bnk Jennings La
- Wiggins Kelly (eng 1915-) Stu
Anna Ill
- Wiggins Rolla Elbert (su 1915- Also
S Ill St Nor) Goreville Ill
- Wiggle Anna Laura (su 1911&'13 Al-
so S Coll Inst) Teach Denver Ill
(Vienna Ill)
- *Wight Clifford Dana (su 1911 Also
Armour Inst) d March 17 1915 Chi-
cago
- Wight Edith Marian (la 1914-) Stu
1514 E 54th Pl Chicago
- Wightman Richard Mars (e eng 1911-
13) Stu West Point NY (8559
Mora Lane St Louis)
- Wikoff Frank John (m eng 1884-5
Also Cincinnati Coll Law) Pres
Tradesmen's St Bk 105 W Main St
Oklahoma City
- WIKOFF Minna Luella (h se 1911-14
AB) Teach 919 North Av Wauke-
gan Ill (5939 Ohio St Austin Sta
Chicago)
- Wikoff Ruth Isabel (la 1915- Also
Rockford Coll) Stu 5939 Race Av
Austin Ill
- †Wilbanks Tanner A (acad 1899-90)
Chicago

- WILBER Allen Sage (g pol sc 1913-14 AM AB (Kan) '13) c/o Macmillan Pub Co 66 Fifth Av New York
- Wilber Ella (Mrs W W Paul) (sp la 1885-90) Home 709 W University Av Champaign Ill
- †WILBER Frank Dent (la 1886-90 BL) 707 W Church St Champaign Ill
- Wilbern George Earl (arch 1903-4) Mfg Carpentersville Ill
- Wilbert Harold Courtney (la com 1912-13) Teach Potomac Ill
- †WILBOURN Asa J (la 1908-12 AB law 1912-14) Olive Branch Ill
- WILBOURN Leslie Leroy (l 1908-11 LL B) Law Halliday Estate Bldg Cairo Ill (330 Fifth St)
- Wilbur Albert Harper (la 1871-2) R Est 611 Canal St Merced Cal
- Wilbur George Willis (la 1872-3) Law 507 Borden Blk Chicago (54 W Randolph St)
- Wilcox Albert C (sp 1870-1) Ag & R Est West End NC
- Wilcox Alfred R (acad 1879-81) Ranch Roswell N Mex
- WILCOX Burton B (sc 1900-4 AB g chem 1904-5 AM) Chem US Food Insp Lab Appraisers Store New York
- Wilcox Charles Arthur (sp ag 1901-2) Ag Millersville Ill
- ?Wilcox Charles B (sp 1869-70) Stanford Ill
- *Wilcox Emmons John (acad 1896-7 sp la 1897-8) d Nov 7 1905 Seneca Ill
- Wilcox Fannie Miles (su 1915 SW Tex Nor) Georgetown Tex
- Wilcox Francis Madge (Mrs L L Glenn) (sp mus 1899-1900) Home 509 W University Av Champaign Ill
- Wilcox George Edward (sc 1907-9 DDS (Chgo Dent Sur) '12) Dent Roanoke Ill
- Wilcox Leila Belle (lib 1913-14 AB (NW) '13) Libr Pub Lib Franklin Ind (Princeville Ill)
- Wilcox Mae (Mrs R D Burnham) (sc 1892-3 Also NW U 1891-2 '93-4) Home 722 W University Av Champaign Ill
- Wilcox Ralph Ellsworth (c eng 1906-8) Ag Elizabeth Ill
- Wilcox Roy Garfield (sp ag 1904-5) Ag Herscher Ill
- WILCOX Roy Harold (g ag 1915-BS (Minn) '15) Asst An Husb U Ill 1915- 107 Chalmers St Champaign Ill (5408 Nicollet Av Minneapolis)
- Wilcox Ruth Elizabeth (Mrs L M Wheeler) (acad 1906-7) Home c/o 8th Infantry Manila PI
- WILCZYNSKI Ernest Julius (AM & PhD (Berlin) '97 Instr Geo Wash U su 1898 Instr Math U Cal 1898-1907 Res Assoc Carnegie Inst 1903-5 Assoc Prof Math U Ill 1907-10) Prof Math U Chgo 1910- 5332 Kimbark Av Chicago
- *WILD George Alfred (c eng 1872-6 Cert Naturalist & Taxidermist & Curator Museum U Ill 1876-80) d Nov 1880 Las Animas Colo
- Wild Harry L (acad 1907-10 cer eng 1910-11) Paper Box Mfg 1061 Springswell Av Detroit (Gilman Ill)
- Wilder Charles Lucas (m eng 1915- Also Bradley Poly) Stu 514 S Washington St Peoria Ill
- WILDER Charles Thornton (min eng 1890-4 BS Instr U Ill 1894-5 Charge Dept Photog do 1895-1900) R Est San Pedro Los Angeles
- WILDER Edson Alexander (m eng 1903-7 BS Also Eureka Coll) Constr Eng Alliance Gas & Power Co Alliance O
- Wilder Elizabeth Cutler (Mrs L D Hall) (la 1889-93) Home 3823 Livingston St Washington
- ?Wilder Frank (l 1898-1900) Champaign Ill
- WILDER Henry White (acad 1881-2 la 1882-6 AB) Ag 1813 People's Gas Bldg Chicago (4312 Greenwood Av Shelby Mich)
- Wilder Joseph David (c eng 1915-) Stu 467 W Prairie Av Decatur Ill
- Wilder Paul B (la 1898-9) Print & Stationery 321 N Main St Decatur Ill
- Wilderman Floyd Thomas (sp ag 1906-7) Ag Freeburg Ill
- Wildermuth Joe Henry (arch 1915-) Stu 425 Jackson St Gary Ind
- †Wildhaber Addie Lina (su 1894) Highland Ill
- Wildi Cordelia Ella (h sc 1905-6) Teach Highland Ill
- WILDMAN Ernest Atkins (g chem 1912-14 MS BS (Earlham) '12 Asst Chem Earlham Coll Asst Chem U Ill 1913-15) Res Chem Rockefeller Inst 1915- 66th St & Av A New York (632 Woodlawn Av Springfield Ill)
- †Wildman Freeman (acad 1898-9) Atwood Ill
- †Wildman Harry (acad 1908-9) Winnetka Ill
- †Wildy Ellen (acad 1905-6) New Athens Ill
- Wiles Bertha Harris (la 1914-) Stu

- 3130 Olive St Kansas City Mo
 WILEY Carroll Carson (acad 1900-1 c
 eng 1901-4 BS g 1909-10 CE Asst C
 Eng U Ill 1908-13) Assoc C Eng U
 Ill 1913- 714 S State St Champaign
 Ill
 WILEY Donald Fletcher (com 1908-10
 AB Also Bradley Poly) Mgr & Mfg
 2761 Woodbine Av Evanston Ill
 †Wiley Edgar James (la 1871-3) What-
 in Blk Sault Ste Marie Mich
 WILEY Frank Rudolph (la & law 1900-
 6 AB & LLB) Law 354 W Main St
 Decatur Ill
 Wiley Mrs F R (see Post Celia J)
 †WILEY Fred Talmage (Chf Hort
 Insp U Ill 1910-11) Urbana Ill
 WILEY George Glenn (m eng 1907-12
 BS) Draft Loew-Victor Gas Engine
 Co Chicago 1134 Fullerton Av Chi-
 cago (Warren Ill)
 Wiley Harry Houghes (c eng 1913-
 Also Morningside Coll) Stu 1819
 Pierce Sioux City Ia
 †WILEY James Elmo (acad 1907-9 ag
 1909-13 BS) Colfax Ill
 WILEY John Frederick (g ed 1910-11
 '12-13 AM '14 PhB(De Pauw) '02)
 Teach Mattoon Ill
 Wiley Mrs J F (see Moss Mary F)
 WILEY Joseph Paul (la com 1908-11
 AB) Ag Sullivan Ill
 †Wiley Leo (acad 1893-4) Paris Ill
 WILEY Neva Beryl (su 1910 '14-15 AM
 AB(III Wom Coll) '10) Teach Elk-
 hart Ill
 *Wiley Oscar S (la 1871-2) d Colo-
 rado Springs Colo
 Wiley Ralph Emerson (ag 1903-6 MD
 (Mich) '11) Med 1078 E Eldorado
 St Decatur Ill
 WILEY Raymond Sly (acad 1895-6
 arch eng 1896-1900 BS) Chf Draft
 Hunt & Burns Archs Los Angeles
 (700 Angelice Pl Venice Cal)
 Wiley Robert Ernest (m eng 1912-)
 Stu Warren Ill
 Wiley Russel Warren (arch eng 1915-)
 Stu 6620 S Green St Chicago
 Wiley Sarah Jane (Mrs R G Row-
 land) (h se 1912-15) Home Hume Ill
 *WILEY Vonie Ames (Mrs D P Doug-
 las) (lib 1901-3 BLS) d 1908 Col-
 fax Ill
 Wiley Wallace Faris (c eng 1915-)
 Stu Anna Ill
 WILEY Wallace Kenneth (m eng 1900-
 4 BS) Mfg & V-Pres Flexlume Sign
 Co Inc 1453 Niagara St Buffalo
 Wilford Edward James (ag 1912-13)
 Stu Cor U 171 N View Aurora Ill
 Wilford Robert Nicholas (ag 1912-13
 1915-) Stu 171 N View St Au-
 rora Ill
 Wilgus Carl B (sp ag 1903-4) Ag R2
 Fletcher O (Conover O)
 Wilhelm Augustus (arch 1887-8 '89-
 90) Upholster 2301 Gilbert Av Cin-
 cinnati
 Wilhite George Merrill (la 1915-16)
 Greenfield Ill
 Wilhite Ida B (su 1913 Also Pur U)
 Teach H Sch 1172 DeWolf St Vin-
 cennes Ind
 Wilhoit Cornelius Zink (sp ag 1911-
 12) Ag R1 Westfield Ill
 Wilhoit Pope (acad 1882-3) Bkpr
 Kansas Ill
 Wilhoit Rufus Arlie (su 1906 Also
 Ill St Nor U) Teach Martinsville Ill
 Wilke F Herman (acad 1910-11) Mere
 Beecher Ill
 †Wilkerson Anna Agnes (su 1906 Al-
 so Ill St Nor U) Princeton Ill
 Wilkins Albert F (e eng 1914-15 Al-
 so Tarkio Coll) Stu Monmouth Coll
 Cartter Ill
 Wilkins Andrew Clifford (la 1904-5
 Also Geo Wash U) c/o Inter- St Com
 Comm Washington (712 W Hill St
 Champaign Ill)
 Wilkins Charles Milton (la 1914-15)
 R3 Griggsville Ill
 Wilkins Ernest Jesse (la 1914- Also
 Lincoln Inst) Stu Box 27 Farming-
 ton Mo
 Wilkins Frank John (su 1899 Also
 Valparaiso U & U Mich) Law Pekin
 Ill
 Wilkins Harvey A (arch 1877-80) Ins
 912 S Fifth St Champaign Ill
 Wilkins John Floyd (ag 1907-8 Also
 Pur U) Ag 1918 Bayer Av Ft
 Wayne Ind
 †Wilkins Leroy Mackentire (acad 1896-
 7) Pembina ND
 †Wilkins Marion Isabel (la 1899-1902)
 Urbana Ill
 WILKINS Raymond Harvey (ag 1907-
 14 BS) Chge Poultry Exp Wk &
 Teach St U Ky 239 S Limestone St
 Lexington Ky
 Wilkins Stanley Charles (ag 1912-)
 Stu 524 N Leamington Av Chicago
 Wilkinson Arthur Lewis (acad 1889-
 91 se 1891-2) Lumber Bement Ill
 Wilkinson Mrs Arthur (see Scott Etta
 E)
 Wilkinson Charles Edward (acad 1887-
 9 se 1889-91 MD(Pa) '95) Med
 1611 N Vermilion St Danville Ill
 Wilkinson Mrs C E (see Dale Eliza-
 beth)
 Wilkinson Daniel L (acad 1882-3 Al-

- so Rush Med Coll) State Mgr Hemlock Remedy Co NH Paris Ill
- WILKINSON Elon Gilbert (1a com 1912-15 AB Also U Mich) 324 N State St Geneseo Ill
- WILKINSON George El Dorado (acad 1884-6 se 1886-90 BS BS(Kan St Nor)'91 MS(Cor)'92 MD(Wash)'96 MD(Leipsig)'98) Med 1020 Washington St Alton Ill
- Wilkinson Helen (lib 1912-13 AB (Cin)'09) Libr 1055 Richwood Av Cincinnati
- WILKINSON Jackson Heath (c eng 1913-15 BS g eng 1915- Also Millikin U) Stu Bethany Ill
- WILKINSON Laurance Egar (arch eng 1902-6 BS '08-9 '12) Arch YMCA Bldg South Bend Ind (5725 Harper Av Chicago)
- Wilkinson Luella Jane (Mrs C O Kile) (acad 1891-2 se 1892-3) Home Ivesdale Ill
- Wilkinson Mary E (Mrs W L Williams) (acad 1884-5) Home 115 Valentine Pl Ithaca NY (Argenta Ill)
- WILKINSON Mary Stanclyffe (1a 1903-7 AB) Libr 926 Academy St St Louis (Manistee Mich)
- WILKINSON Nathan (e eng 1898-1902 BS) E Eng 301 37th St Milwaukee
- Wilkinson Mrs Nathan (see Stookey Helen F)
- WILKINSON Stanley E (1a 1904-8 AB) Sec Kankakee Ice & Feed & Fuel Co 224 S Greenwood Av Kankakee Ill
- †Wilkinson Walter Laughlin (m eng 1910-11) 1108 N Jefferson St Peoria Ill
- Wilkinson Mrs W W (see Heath Maida)
- Wilkinson Wardell (1a com 1914-15 com 1915-) Stu 5127 University Av Chicago
- Will William George (c eng 1913-15 Also Knox Coll) Ag Fairview Ill
- ?Willard Adele J (acad 1882-3) Plainfield Ill
- WILLARD Arthur Cutts (BS(Mass Tech)'04 Teach Sch Mech Arts San Francisco Do Geo Wash U) Asst Prof Heat & Vent U Ill 1913- 1106 W California St Urbana Ill (2204 Decatur Pl NW Washington)
- WILLARD Charles Julius (ag 1908-10 BS BS(Kan Ag)'08) Ag R2 Williamsburg Va
- Willard Dora Alta (1a 1915-) Stu R11(61) Urbana Ill
- *Willard George Edward (acad 1892-3) d Dec 16 1910 Roseville Ill
- Willard Harry Dray (su 1901) Supt Schs Fairfield Ill
- Willard Hazel Gertrude (1a 1911-13 Also Ill St Nor U) Teach R11 Urbana Ill
- Willard Mrs John F (see Baker Ellen M)
- Willard Lucy Ella (su 1913) Anna Ill
- WILLARD Maude Harriott (Mrs Frank Church)(se 1905- '12-13 AB Also NW U) Home Lebanon Ill (521 N State St Belvidero Ill)
- ?Willard Reuel (acad 1882-3 eng 1883-6) Wilmington Ill
- †Willard William Franklin (su 1902) Topeka Ill
- Willbanks Frank (com 1882-3) Mt Vernon Ill
- Willcockson John Robert (su 1915 Also U Neb) Teach Fillmore Ill
- Willcox Herbert Arthur (arch 1912-14 Also Carleton Coll) Draft 909 W Illinois St Urbana Ill
- WILCOX Lucy Bertha Ely (Mrs J D Wallace)(lib 1898-1900 BLS Also Welles Coll Loan Desk Asst Lib U Ill 1900-1) Home 1629 Washington Blvd Chicago
- WILCOX Maurice Meacham (acad 1894-5 e eng 1895-9 BS) Valuation Dept CStPM&O RR 3250 Pleasant Av Minneapolis (Elmore Ill)
- WILLE Laura May (h se 1911-15 AB) Teach R5 Enid Okla
- WILLERTON Fay (1a 1910-13 AB Also Oxford Coll) Teach Farmer City Ill
- Willerton Taylor Pearce (e eng 1905-10) Elec Insp 849 E 66th St 2nd Flat Chicago (Farmer City Ill)
- Willett William Marble (m eng 1893-6) E Eng W United Gas & Elec Co 341 Spruce St Aurora Ill
- Willey Fred (acad 1907-9) C Eng Fayetteville Tenn
- Willey Gilbert Stewart (ag 1914-) Stu Warren Minn
- *William Abbie E (gen 1874-5) d
- Williams Mrs (see Irwin Ernestine P)
- Williams Mrs (see Lucas Anna B)
- Williams Mrs A D (see Randolph Mildred M)
- ?Williams Alfred H (ag 1878-81) Moline Ill
- WILLIAMS Alfred LeRoy (ag 1910-13 BS BA(Queen's)'14) Stu Osgood Hall Law Sch 652 Markham St Toronto Ont Can (Ft Pitt Sask Can)
- ?Williams Alpheus Americus (sp eng 1904-5 Also Valparaiso Nor) Aledo Ill (Banner Ill)
- Williams Andrew Price (sp ag 1902-5) Stock Adler Mont
- WILLIAMS Anna Waller (1a 1902-7 AB

- h se 1909-12 AM Asst Dom Se Kan
St Ag Coll 1912-14) Instr H Sc U
Ill 1914- 901 S Busey Av Urbana
Ill
- WILLIAMS Arthur Edwards (se 1908-10
BS g cer eng 1915 Also U Ohio)
Instr Cer Eng U Ill 1913- 611 W
Indiana Av Urbana Ill (331 Har-
mon Av Danville Ill)
- Williams Mrs A E (see Miller Laura
M)
- Williams Beulah Naomi (la 1914-)
Stu Hume Ill
- †Williams Blanche Sarah (acad 1908-
10) Auburn Ill
- Williams Mrs C C (see Black Grace
J)
- Williams Ceil Edwin (e eng 1905-9) E
Eng 804 N Ninth St Keokuk Ia
- WILLIAMS Charles Allyn (AB(1a)
'99 AM(do)'01 PhD(Heidelberg)'09
Also Cor U 1902-3 Instr Ger U Minn
1905-8) Instr Ger U Ill 1909- 907
W Oregon St Urbana Ill
- ?Williams Charles Ami (sp 1869-71)
Peoria Ill
- Williams Charles Elmer (la com 1905-
7) Mfg DeKalb Ill
- Williams Charles Everett (sp e eng
1907-9 Also Vincennes U) Welding
Bus Connersville Ind
- Williams Charles Horton (la 1882-3)
Merc Streator Ill
- Williams Charles Leonard (la 1913-14)
Ag R1 Oakland Ill
- Williams Charles Nicholas (arch eng
1912-14) Arch 304 Linn St Peoria
Ill
- Williams Chester Albert (arch eng
1913-) Stu 203 19th Av Sterling
Ill
- Williams Clara Geneva (Mrs S T Jordan)
(h se 1905-6 Also Bradley Poly
& U Chgo) Acet & Partner S T Jordan
Co Gibbs Id
- †Williams Clarence E (acad 1905-6)
2148 Oliver Bldg Pittsburg
- ?Williams Clarence Foreman (l 1909-
10) Pittsfield Ill (10415 Colonial Av
Cleveland)
- WILLIAMS Clarence Foss (la com 1906-
10 AB) Assoc Edit Iron Trade Re-
view 2149 Oliver Bldg Pittsburg
(7904 Hamilton Av)
- WILLIAMS Clement Clarence (e eng
1903-7 BS Also S Ill St Nor) Prof
RR Eng U Kan 820 Missouri St
Lawrence Kan
- †Williams David Dayton (acad 1899-
1900 Also S Ill St Nor) Herrin Ill
- Williams David Willard (g an husb
1915- BS(Ohio)'15) Stu Venue-
- doeia O
- WILLIAMS Djalma Downey (c eng
1902-7 BS) c/o Chgo Bridge & Iron
Wks 10563 Prospect Av Chicago
- WILLIAMS Earl Clinton (acad 1908-10
e eng 1910-14 BS) Gardner Ill
- Williams Edwin Gex Whitesell (m eng
1911-12 Also U Mo) Bnk La Plata
Mo
- Williams Effie Alma (su 1909) Teach
Vermilion Grove Ill
- ?Williams Ella (acad 1879-80) Mont-
ticello Ill
- ?Williams Elmer B (acad 1877-8 ag
1878-9) Ridge Farm Ill
- WILLIAMS Elmer Howard (g phys 1908-
10 PhD AB(Wis)'05 AM(do)'06
Asst Physics U Wis 1905-7) Assoc
Physics U Ill 1907- 804 W Michi-
gan Av Urbana Ill
- WILLIAMS Elrick (acad 1897-8 la 1898-
1902 AB g 1902-3 AM Asst Chem U
Ill 1903-5 Also su 1902 Instr do
1905-6 Ed Mission China 1906-12)
Teach 1627 Meta St Ventura Cal
- Williams Mrs Elrick (see Somers Flor-
ence B)
- Williams Eugene Charles (com 1915-)
Stu 606 W Fourth St Sterling Ill
- WILLIAMS Everett (se 1908-10 AB
Also Earlham Coll) Teach R8 Mt
Vernon Ill
- Williams Fenton Hamilton (la 1913
Feb 1915) Watseka Ill
- Williams Florence Marie (Mrs N C
Rogers)(la 1904-5 Also U Chgo &
Nat'l Pk Sem) Home 916 Garfield
Bldg Rockford Ill
- Williams Floyd Earl (m eng 1913-)
Stu 1107 Harlem Blvd Rockford Ill
- Williams Frank Abur (sp m eng 1904-
6) Mach Design 139 Allendale Av
Detroit
- ?Williams Frank H (m eng 1877-80)
1522 15th St Rock Island Ill (Mo-
line Ill)
- *Williams Frank Lunsford (la 1912-
13) d Sept 15 1913 St Louis (3973
W Bell St)
- Williams Fred Ray (ag 1913-15 Also
Pur U) Orchard Cloverdale Ind
- Williams Frederiek A (ag 1875-6) Ins
& R Est 307 Bk Bldg Trinidad Colo
- Williams Gardner Rogers (sp 1900-1)
Ag Magnolia Ill (23 W 19th St Chi-
cago Heights Ill)
- Williams Genevieve (Mrs Otis Kircher)
(se 1912-14) Home Ruston La
(Sidell Ill)
- Williams George Alfred (se 1914-16)
Stu Bradley Poly 714 Third Av
Peoria Ill

- WILLIAMS George Annis (e eng 1903-7 BS) Contr Hoff & Williams Box 123 Topeka Kan
- Williams George Aurelius (la com 1872-7) Ag & Law Quincy Ill
- WILLIAMS George Bassett (arch 1895-9 BS) Mgr Selden Brick Constr Co 5646 Kingsbury Blvd St Louis
- Williams Mrs G B (see Wright Lora)
- Williams Glenn Burgess (e eng 1906-7) Ag Grayville Ill
- WILLIAMS Glenn Richard (e eng 1906-10 BS Also Lewis Inst 1904-6) C Eng 23 19th St Chicago Heights Ill
- Williams Grace Alice (Mrs Fred Gibbs) (la 1905-9) Home 722 S 21st St Lincoln Neb (Galva Ill)
- Williams Grace Ethel (la 1915- Also NW U) Stu 703 S Third St Watsoka Ill
- Williams Guy Carleton (se 1910-11 BS (Cornell Coll)'09) Prin H Sch Red Oak Ia (318 W Tenth St Mason City Ia)
- WILLIAMS Guy Yandall (g chem 1911-13 PhD AB(Okla)'06 AM(do)'10 MS(Chgo)'11) Prof Phys Chem U Okla 426 College Av Norman Okla
- Williams Harry Chadbourne (se 1912-13 Also NW Dent Sch) Dent Augusta Wis
- Williams Harry Clyde (acad 1898-9) c/o Springfield Auto Sales Co 604 S Seventh St Springfield Ill
- Williams Harry Wallace (m eng 1906-7) Plumber Farmer City Ill
- Williams Helen Jackson (la 1913-15) At home 205 N Vermilion St Streator Ill
- Williams Henry Samuel (l 1907-8) Bnk Watsoka Ill (Onarga Ill)
- WILLIAMS Herbert Baldwin (min eng 1883-7 BS Also Mich Sch Mines) Chem Eng Willard Hotel Portland Ore (c/o Charles H Williams Streator Ill)
- Williams Howard Carr (sp arch 1903-5 Also Earham Coll) Clk Piano Co 1210 Main St Richmond Ind
- WILLIAMS Howard Chandler (la 1904-8 AB) Mgr 729 Garfield Bldg Cleveland
- Williams Howard Ivan (e eng 1912-13) Clk 1422 School St Rockford Ill (466 Hinkley Av)
- Williams Howard Thomas (arch eng 1913-14) R Est & Broker Williams & Nelson 230 S La Salle St Chicago (52 N Second St Highland Park Ill)
- Williams Ira Alonzo (m eng 1910-11) Gov 2941 Laclède Av St Louis
- Williams Irene (ag h se 1914-) Stu Ravanna Mo
- †Williams James A (acad 1881-2) Putnam Ill
- *Williams James Alexander (sp 1868-71) d March 9 1916 Urbana Ill
- ?Williams Jay (sp 1902-3) Farmer City Ill
- Williams John Everett (l 1903-6) Law Sallisaw Okla
- Williams John Milton (la 1914- Also N Ill St Nor) Stu 1125 N Galena Av Dixon Ill
- Williams Judson (su 1910) Prin Schs S Wilmington Ill (Vermilion Grove Ill)
- *Williams Launcelot Walde (acad 1909-10) d 1912 Mattoon Ill
- Williams Lawrence Harmon (e eng 1906-9) Gov Topog Eng 876 Larkin Av Elgin Ill
- Williams Leo A (hort 1912-13) Mere 122 E Perry St Duquoin Ill
- Williams Leslie Albert (ag 1914-) Stu 109 E Green St Champaign Ill
- ?Williams Lewis H (sp 1895-6) Chicago
- Williams Lewis W (su 1914 Also Hiram Coll) Prin H Sch Marshall Ill (Newton Falls O)
- ?Williams Lillie Mae (su 1909 Also Cook Co Nor) Crown Point Ind
- WILLIAMS Lloyd Garrison (l 1908-12 LL B) Law 16 Chicago St Elgin Ill (627 Douglas Av)
- WILLIAMS Louis Edward (ag 1869-73 MS '94 BL(Keokuk Law)'84) Law R Est & L 24 N Fifth St Estes Bldg Keokuk Ia
- WILLIAMS Lucy Parke (lib 1904-7 BLS BS(III Wes)'06) Asst Libr Wither's Pub Lib 501½ E Jefferson St Bloomington Ill
- WILLIAMS Lula Hazel (la 1909-13 AB) Teach Sidell Ill
- ?Williams Marcus Lafayette (sp 1895-7) Urbana Ill
- Williams Margaret Stuart (lib 1913- AB(Tex)'12) Catg Asst Lib U Ill 1914- 1106 W California St Urbana Ill (Hamilton Tex)
- Williams Marie Effie (su 1915 Also S Ill St Nor) Libr 708 N Garfield Marion Ill
- Williams Mary Catherine (la 1914-15) Woodland Ill
- WILLIAMS Mary Edith (acad 1899-1900 la 1900-4 AB g 1904-7 AM mus 1911-12 Instr Phys Tr Wom U Ill 1907-13) Stu Ill Med Coll 524 Sheridan Sq Chicago (Newman Ill)
- Williams Mary Floyd (lib 1897-8) Stu

- U Cal Oakland Cal
 ?Williams Myron Burke (sp ag 1900-1) Evanston Ill
 Williams Mrs M B (see Robinson Nellie M)
 Williams Nellie (la 1913-14) Clk 5732 Oakley Av Chicago
 Williams Oswald Howell (arch eng 1914-15 Feb 1916-) Stu 2211 State St Granite City Ill
 WILLIAMS Parker Merrill (e eng 1891-5 BS) Elevator Eng 600 W Jackson Blvd Chicago
 †Williams Paul Thorp (acad 1900-1) c/o Nathan Bond Hoopston Ill
 Williams Pauline Licetna (Mrs O McKendree Jones) (la 1903-6) Home 409 N Second St North Yakima Wash
 Williams Pearle Edna (su 1911 Also S Ill St Nor) Teach Hillsboro Ill
 WILLIAMS Ralph Joseph (arch 1897-1901 BS AB(Knox)'97) Specification Writer US War Dept The Champlain Washington (1424 K St NW)
 WILLIAMS Richard Hermon (g 1906-7 MS 1910-12 PhD BSA(Toronto)'05) Teach Tucson Ariz
 Williams Richard Kimball (ag 1915-Also U Wis) Stu 1710 Maller Bldg Chicago
 WILLIAMS Robert (la 1895-6 AB Also Carthage Coll 1890-5 MD(Rush)'00) Med 3436 Chicago Av Minneapolis
 Williams Robert Leslie (la 1907-9 LLB(Mich)'12) Law 722 Amer Bk Bldg Los Angeles
 Williams Robert Tatman (la 1914-15) Stu LeStan U 1250 Main St Quincy Ill
 WILLIAMS Robert Young (AB(Print)'01 EM(Col)'04 Dir Mines & Mech Inst U Ill 1914-15) Safety Eng 37 Lackawanna Av Scranton Pa (808 Madison Av)
 †Williams Roger Crawford (chem eng 1905-9) 5737 Talcott Av Chicago (Grand Ridge Ill)
 ?Williams Roy (acad 1900-1 sp mus 1901-4) Monticello Ill
 Williams Roy Arlyn (su 1914 AB(De-Pauw)'12) Prin H Sch Bismarek Ill
 WILLIAMS Roy Campbell (c eng 1909-13 BS) City Rodman 5735 Talcott Av Norwood Pk Chicago
 Williams Russell John (e eng 1909-10) 6167 McClellan Av Chicago
 Williams Scott (acad 1889-90 m eng 1890-3 Also Cor U) Adv Mgr Sterling Daily Gazette 810 W Fourth St Sterling Ill
 WILLIAMS Seymour (acad 1896-7 la 1897-1901 AB) Mintr Shelton Wash
 Williams Mrs Seymour (see Bennett Jennie M)
 Williams Simon Horace (acad 1897-9 la 1899-1901) Supt Sehs Colebrook NH
 ?Williams Stacy F (acad 1901-2) Champaign Ill
 WILLIAMS Susan Kathryn (g la 1914-15 AM AB(Carth)'14) Teach Ft Stockton Tex
 WILLIAMS Thomas Thatcher (la 1871-6 BL'95) Powell Wyo
 Williams Thomas Thompson (e eng 1903-5) Foreman Portland Mine Victor Colo (Murphysboro Ill)
 Williams Walter Emmett (la 1915) Hattieville Ark
 Williams Walter H (la chem eng 1914-) Stu Glen View Ritchie Ill
 WILLIAMS Walter Long (ag 1875-8 Cert '79 Also Montreal Vet Coll) Prof Vet Sur & Obstet NY St Vet Coll Ithaca NY
 WILLIAMS Walter Winslow (l 1900-3 LLB) Law Benton Ill
 Williams Warren (acad 1887-9) Oil Dealer & Ag Lordsburg Cal
 WILLIAMS Warren Stephens (sc 1904-9 BS) Cer Chem Omer Eneautic Tiling Co Zanesville O (703 Fountain Square) (509 22nd St Rock Island Ill)
 Williams Wilbur Lee (ag 1910-12) Ag, Thomson Ill
 †Williams William Asa (ag 1910-11) Enfield Ill
 WILLIAMS William Henry (BS(Wis)'96 Prof E Eng Mont St Coll 1896-1902 Prof E Eng U Ill 1902-5) Sales Mgr Hart-Parr Co 1905-228 Washington Av N Minneapolis
 Williams William Howard (ag 1915-16) Ag Magnolia Ill
 WILLIAMS Winifred Sue (Mrs L E Curfman) (la 1897-1901 AB) 310 W Rose St Pittsburg Kan
 WILLIAMSON Albert St John (acad 1893-4 m eng 1894-8 BS sp m eng 1900-2 ME Instr RR C Eng U Ill 1908-11) M Eng 2131 Park Blvd Oakland Cal
 †Williamson Mrs A St John (sp mus 1908-9) 2131 Park Blvd Oakland Cal
 WILLIAMSON Belle (la 1908-13 AB) Teach Bartlett Tex (Palacios Tex)
 ?Williamson Mrs Bertha Laemle (sp mus 1909-11 Also Ind St Nor) 507 W White St Champaign Ill
 ?Williamson Byron (su 1904) 904 W Illinois St Urbana Ill
 Williamson Charles Gurley (su 1907 Also Pur U) Draft Detroit Mich
 Williamson Earl Buell (l 1908-10 Al-

- so Chgo Kent Coll Law) Law 863 E Chestnut St Canton Ill
- Williamson Earl Wilbre (acad 1906-7 sc 1909-11) Teach Sc Tuscola Ill
- Williamson Mrs Edna Goldman (su 1915 Also NW U) Libr 39 E Pembroke St Tuscola Ill
- †Williamson Eugene Lamar (e eng 1909-12) 810 Third Av New Brighton Pa
- WILLIAMSON Florence (Mrs H Best) (la 1904-8 AB) Teach 1126 W Erie Av Lorain O
- *WILLIAMSON Frank Robert (e eng 1887-92 BS) d July 11 1915 Chicago
- *Williamson George Warren (acad 1894-5 sp 1897-8) d Blandinsville Ill
- ?Williamson John Arthur (acad 1891-2) Nashville Tenn
- ?Williamson John Caswell (la 1912-13) 103 E Green St Champaign Ill (Sullivan Ill)
- Williamson Josephine Huldah (Mrs E E Piper) (acad 1896-9 sp mus 1899-1900) Home 6842 Harper Av Chicago
- WILLIAMSON Mary Hess (Mrs P Elder) (la 1883-7 BL) Home Palacios Tex
- WILLIAMSON Maude (la 1903-9 AB) Instr Ga Nor & Indus Coll Milledgeville Ga (Palacios Tex)
- Williamson Myra Marie (la 1911-14) Tuscola Ill
- Williamson Pearl (la 1906-7) Teach 304 22nd St Portland Ore
- WILLIAMSON Warren (g entom 1909-11 AM Also Ind St Nor AB(Knox) '97) Res Asst Entom Ag Exp Sta U Minn 2228 Carter Av St Paul Minn
- Williford Bessie (la 1904-5 Grad Moody Bible Inst) Missionary 830 N La Salle St Chicago (Nokomis Ill)
- WILLIFORD Edward Allan (e eng 1911-15 BS) Electr Wagner Elec Co 5882 Julian Av St Louis (c/o Drovers Nat Bk E St Louis Ill)
- William Louis Albert (la 1912-14) Stu Wash St L U 96 St Clair Av E St Louis Ill (Nokomis Ill)
- †Williford Pearle (sp mus 1911-12 Also Eureka Coll) Teach Voice 26 Rose Bldg Harrisburg Ill
- Willis Benjamin Chestnut (e eng 1907-9) Asst Cash 1st Nat Bk Toledo Ill
- WILLIS Clifford (sc 1899-1900 BS g 1904-6 MS Instr Soil Physics & Exp Sta U Ill 1903-8 Prof Agron & Supt Substa ND Ag Coll 1908-10) Teach & Mgr Orange Judd NW Farmstead 1910- 615 E 19th St Minneapolis
- Willis Edith Charlotte (Mrs R M Kauffmann) (la 1900-1 Also Smith Coll) Home Washington
- Willis Gilbert Anson (la 1910-12) Teach Momence Ill
- Willis Harry Thomas (la 1897-8 BS (Prin) '01 EM(Col) '04) Merc 103 N Prospect Av Champaign Ill
- Willis Mary Beasley (la 1885-8) At home 103 N Prospect Av Champaign Ill
- Willis Mrs R C Jr (see Hurt Luallie B)
- Willis Reba (su 1914 Also Ward Sem) Teach H Sch Carri Ill (457 Ninth St Colton Cal)
- Willis Roy Barnes (ag 1908-13) Ag Mt Carmel Ill
- Willis Wilber Fred (la 1896-7 Also U Mich) Photog 3110 N Sawyer Av Chicago
- Willits Ward Maurice (la 1912-13 com 1915-) Stu 15516 Turlington Av Harvey Ill
- Willmarth Clarence Alfred (arch eng 1913-16) 95 Luckie St Atlanta Ga
- Willmarth Claude (sp 1897-8) Painter Vermont Ill
- Willmore Cyrus Elric Crane (l 1907-12) R Est 216 Merchants-Laclede Bldg St Louis (Union Grove Wis)
- Willoughby June Washburne (la h sc 1915-) Stu Kewanna Ind
- Willoughby Thomas Fletcher (sp ag 1907-8 Also U Wis) Adv 1520 165 Broadway New York
- ?Wills Carl Steward (m eng 1902-3) 94 Loomis St Chicago
- WILLS Etta Catherine (Mrs J W Schenker) (la 1881-5 Cert) Home Vandalia Ill
- WILLS Frank (chem eng 1906-10 BS Also Ill St Nor U) Chem Emporia Gas Co 522 Exchange St Emporia Kan
- ?Wills Frank Parsons (la 1880-1 Decatur Ill)
- Wills George Arthur (e eng 1892-6) Pub Appraiser Coats & Burchard Co 29 LaSalle St Chicago
- WILLS Jerome Gideon (la 1880-4 BL) Mere Vandalia Ill
- Wills Mary Etta (la 1910-12 '14-15) Teach H Sch R5 Watseka Ill
- Wills Neva Rose (Mrs H T Barber) (ag 1913-14) Ag Pittsfield Ill
- Wills Oscar T (m eng 1893-6) Ag & Mfg Mendota Ill
- Willsey James Gallett (ag 1911-12) Ag Pittsfield Ill
- Willsey William R (acad 1877-8) Ag Pittsfield Ill
- WILLSON Frank Gardner (g e eng 1909-13 MS BS (Wis) '03 Instr E Eng U Ill 1905-13) Head Dept Ap Elec

- Wentworth Inst Boston 1913- 26
Park Place Newtonville Mass (1008
W Green St Urbana Ill)
- Willson Glen Irwin (e eng 1910-13)
Mgr Guernsey Wyo
- Willson Harold Edwin (min eng 1914-
Also Baltimore City Coll) Stu c/o
O F McVoy Glen Jean W Va
- Willson Hiram Everett (m eng 1897-
1900 Also S Ill St Nor & Cor U 1902-
3) Min Eng Herrin Ill
- ?Willson Howard T (su 1894) Urbana
Ill
- Willson Jennie Fae (la 1913-15 Also
Ill Wes U) Stu S Ill St Nor Car-
bondale Ill (Stonington Ill)
- *WILLSON Morris (acad 1899-1902 sc
1902-4 BS g 1904-5 MS) d 1906
Princeton Ill
- WILM Emil Carl (AB(SW)'02 AM
(Vanderbilt)'03 PhD(Cor)'05 Instr
Ger U Ill 1905-6 Prof Philos Wash-
burn Coll 1906-11 Asst Philos Harv
U & Rad Coll 1911-12 Prof Philos &
Ed Wells Coll 1912-14) Lect Philos
Bryn Mawr Coll 1914- Bryn Mawr Pa
- Wilmanns August C (sp arch 1888-9)
Arch 35 S Dearborn St Chicago
(2506 Orchard St Chicago)
- WILMARTH George Henry (e eng 1895-
9 BS Also U Wis) Mgr Sapulpa
Elec Co Sapulpa Okla
- Wilmes Frederick Henry (acad 1891-2)
Mach & Auto 2084 Maine St Quincy
Ill
- †Wilmeth Lura (sp a&d 1906-7 Also
Art Inst Chgo) Oakwood Ill
- Wilmington Arthur Guy (su 1904 & '05
Also NW St Nor) Ag Circle Mont
(Nunda SD)
- ?Wilmot Arthur Xenophon (acad 1893-
5 Also Hedding Coll) La Prairie Cen-
ter Ill
- Wilmot Frank L (sc 1880-4) High-
lands Cal
- Wilson Addie Florence (Mrs A F Hun-
saker) (sp h sc 1908-10) Home Grand
Forks ND
- Wilson Albert Edward (su 1912 Also
N Ill St Nor) Teach Wasco Ill
- WILSON Albert Harris (g math 1904-
6 BS (Vanderbilt)'92 MS(do)'93 PhD
(Chgo)'11 Also U Göttingen 1899-
1900 & Bonn 1903-4 Instr Math Prin
U 1895-1903 Instr Math U Ill 1904-5
Assoc Prof Math Ala Poly 1905-10)
Prof Math Haverford Coll 1910- Haver-
ford Pa
- *WILSON Albert Sherwood (AB
(Toronto)'00 BD(Chgo)'02 Dept Lib
Chge Haskell Libs U Chgo 1904-6
Libr & Prof Bibliog Colo St Nor 1906-
7 Acct Dir Lib Sch U Ill 1907-9
- Asst Dir & Asst Prof Lib Econ do
1909-12) Libr Wash St Coll 1912-15)
d May 2 1915 Merriton Ontario Can
- Wilson Alfred David (ag 1912-) Stu
McNabb Ill
- Wilson Allen Center (e eng 1914- Also
Lewis Inst) Stu 225 Cossitt Blyd
La Grange Ill
- Wilson Amanda Esther (la 1910-11
Also U Chgo & Teach Coll) Dean
Women Highland Pk Coll Des Moines
Ia (1076 W Eldorado St Decatur Ill
- Wilson Ambler F (sc 1886-7) Drug
Neoga Ill
- Wilson Arthur G (ag 1910-11) Ag
McNabb Ill
- Wilson Arthur John (acad 1900-1)
Knoxville Ill
- Wilson Ashbel Ray (acad 1908-10 m
eng 1910-12 '14-) Stu Hutsonville
Ill
- ?WILSON Benjamin J (e eng 1908-12
BS Also Lewis Inst) C Eng Ill St
Highway Comm Springfield Ill (4148
Calumet Av Chicago)
- WILSON Bernice Celia (h sc 1910-14 AB
Also U Cal) Dir H Sch Lunch Room
305 N Third St Rockford Ill (R9
(234) Los Angeles)
- WILSON Besse Everett (lib 1905-7 BLS
Also Lewis Inst) Asst Libr John Cre-
rar Lib Chicago (5678 New Hamp-
shire Av Norwood Park)
- WILSON Charles Gorham (la 1901-4 AB
Also U Chgo) Supt Schs De Pue Ill
(Wyanet Ill)
- ?Wilson Charles Milo (m eng 1872-7)
Peoria Ill (Mackinaw Ill)
- WILSON Charles Richard (g math 1911-
12 AM AB(III Coll)'11) Teach 3153
E Fifth St Michigan City Ind (Vir-
ginia Ill)
- †Wilson Charles Wesley (sp ag 1890-1)
Champaign Ill
- Wilson Clarence Leon (la 1914- Also
S Ill St Nor) Stu 310 E Jackson
St Carbondale Ill
- Wilson Clay Ralph (se 1910-11) Ranch
Chester Mont
- WILSON David Wright (g chem 1910-12
MS BS(Grinnell)'10 PhD(Yale)'14
Asst Chem U Ill 1910-13) Asst
Physiol Chem JHopk U 1914- Balti-
more (Knoxville Ia)
- Wilson Donald Eugene (la 1914-15)
Rossville Ill
- Wilson Edward Michael (m eng 1911-12
Also Marquette U & Yale U) M Eng
A P 274 Mexico City Mex
- WILSON Edwin Leonard (la 1902-4
law 1906-8 AB 1908-10 LLB) Law
700 Fourth Av Joliet Ill
- Wilson Ewing (su 1915 Also Millikin

- U) Teach II Seh & Dir Athl Tuscola Ill (1182 W Wood St Decatur Ill)
- Wilson Mrs F L (see Ludlow Anne)
- †Wilson Frank DeWitt (acad 1894-5 se 1895-6) 506 E Green St Champaign Ill (Kewanee Ill)
- WILSON Frank Harland (e eng 1908-12 BS) E Eng 61 Seventh St N Newark NJ (1211 Vine Av Champaign Ill)
- WILSON Frederick Alexander (l 1906-9 LLB) Law 312-15 Katz Bldg San Bernardino Cal
- WILSON Frederick Henry (e eng 1894-8 BS) M Eng B F Avery & Sons Louisville Ky (127 E Ormsby Av)
- WILSON Frederick Weston (g an husb 1912-13 MS BS(Kan Ag)'05) Prof An Husb U Nevada 826 N Center St Reno Nev
- Wilson Mrs G W (see Boggs Elma)
- Wilson George Harold (su 1904) Stu U Cal R9 Los Angeles (602 W High St Urbana Ill)
- WILSON George Shirley (se 1901-3 AB) Teach H Sch 4207 Eleventh Av NE Seattle
- Wilson Grace (Mrs E M Brewer)(acad 1893-4) Home Rantoul Ill
- Wilson Grover C (la 1907-9) Med New Grand Hotel Salt Lake City
- Wilson Grover C (e eng 1913-) Stu Walnut Ill
- Wilson Guy Mitchell (sp la 1897-8 AB (Ind)'00 AM(Col)'08) Prof Ag Ed Ia St Coll Ames Ia
- Wilson Harlan Raphael (acad 1900-1) Gar Knoxville Ill (San Jacinto Cal)
- Wilson Harley Frost (g entom 1907-8 BS(Colo Ag)'07 MS(Ore Ag)'13) Entomol Ore Ag Col & Exp Sta) Prof Entom U Wis Madison Wis
- Wilson Mrs H F (see McClain Clara L)
- Wilson Harry (acad 1895-6) Ag Sunfield Mich
- Wilson Harry Ward (acad 1908-9) Eng & Supt Robson-Pritchard Bldg Huntington W Va
- Wilson Helen May (la 1912- Also U Chgo) Stu 7226 Euclid Av Chicago
- WILSON Horace Smith (e eng 1907-12 AB g 1912-13) Orchestra Leader 1st Nat Bk Bldg Champaign Ill (407 E Daniel St Champaign Ill)
- Wilson Howard Wesley (sp ag 1911-12) Stu Chgo Vet Coll R2 Gilman Ill
- WILSON Hugh Edward (la 1903-6 law 1906-9 LLB) Law 542 Woolner Bldg Peoria Ill (315 Seventh Av Peoria Ill)
- Wilson Mrs Ina (acad 1897-8) Home 400 Ash Av Ames Ia
- Wilson Isaac Edgar (su 1908 Also Ill St Nor U & U Wis) Ag & Teach Rocky Ford Colo
- Wilson Isabella Chilton (la h se 1913- Also Marshall Coll) Stu Arbuckle W Va
- †Wilson Iva Pearle (sp mus 1901-4) 603 E Daniel St Champaign Ill
- WILSON James Aiken (ry m eng 1911-14 BS Also Pur U 1910-11) Eng Transportation Dept CCC & STL RR 112 Pleasant Av Indianapolis (Herrin Ill)
- †Wilson James F (acad 1886-7) Mt Palatine Ill
- WILSON James M (la 1876-8 Cert) Ret Second Nat Bk Bldg Washington
- Wilson Jennie Ethel (sp mus 1903-4) Kinderg Teach Nazarene U Pasadena Cal
- Wilson Jesse Henry (ag 1909-10) Ag R1 Grant Park Ill
- †Wilson John (acad 1887-8) Clovis Cal
- Wilson Mrs John (see Kelley A M)
- Wilson John Arthur (sp ag 1902-3) Dairy Farm R3 Ava Ill
- WILSON John Dean (la 1904-7 AB Also Pur U) 430 Littleton St W Lafayette Ind
- WILSON John Guy (l 1900-4 AB g 1906-07 LLB Chf Clk Pres Ofc 1905) Law 333 Pettock Blk Portland Ore
- †WILSON John Harrison (g latin 1908-9 AM AB(Knox)'08) Roseville Ill
- †Wilson John Lancaster acad & sp ag 1909-11) 808 S Fourth St Springfield Ill
- †Wilson John Thomas (sp la 1900-1) Champaign Ill
- †WILSON Joseph Henderson (Instr Foundry U Ill 1895-6) Lansing Mich
- Wilson Joseph Howell Jr (chem eng 1911-12) Merc Park Ridge Ill
- WILSON Joseph Wade (arch 1899-1903 BS g 1903-4 M Arch) Arch 727 Henry Bldg Seattle
- Wilson Mrs J W (see Forbes Marjorie D)
- Wilson Julius Murray (m eng 1869-70 MD(Ohio Med)'73 MD(Mo Med)'92 Med Marissa Ill
- Wilson Kenneth Leon (su 1914) Teach Atwood Ill
- WILSON Lelia Sara (la 1904-8 AB Also Ill St Nor U) See YWCA 341 54th St Ann Arbor Mich
- Wilson Leo (la 1913-15) Trav Internat Shoe Co 805 S Second St Champaign Ill
- WILSON Leroy A (BS(Cor)'09 MME (do)'14 Instr Eng Res Cor U) Asst M Eng Eng Exp Sta U Ill 1914-

- 1017 W Illinois St Urbana Ill (111 E Fall St Ithaca NY)
- *WILSON Leroy C (ag 1900-4 BS g 1904-5 MS) d June 19 1906 Princeton Ill
- WILSON Lester Roy (acad 1902-4 la 1904-7 AB) Ins Gibson City Ill
- Wilson Mrs L R (see Cameron Sarah H)
- WILSON Levi Thomas (AB(Wash & Lee)'09 AM(do)'10 AM(Cal)'13 PhD(Harv)'15 Also U Va 1910-11) Instr Math U Ill 1915- 704 W Green St Urbana Ill (Jonesboro Ark)
- WILSON Lola Elsie (g latin 1914-15 AM AB(Hanover)'12) Neoga Ill
- Wilson Louis Andrew (c eng 1913-14) Instrumentman Dept Eng 628a N Eighth St E St Louis Ill
- Wilson Louis Dale (sp ag 1905-8) Ag & Dairy 1112 N Champaign St Champaign Ill
- ?Wilson Love Frances (sp mus 1898-9) Guthrie Ill
- WILSON Lucy Gray (Mrs A W Errett Jr)(lib 1907-10 BLS) Home 524 S Chestnut St Kewanee Ill
- †Wilson Luther M (sp ag 1877-8) Shelbyville Ill
- Wilson Lyle Avery (arch eng 1914-) Stu Hamburg Ill
- Wilson Lyndon Rutledge (e eng 1915-) Stu 500 1st Nat Bk Bldg Chicago
- Wilson M C (sp la 1878-9) Ret Ag Box 1312 Phoenix Ariz
- ?Wilson Margaret Mary (acad 1897-8 Also Ill St Nor U) La Place Ill
- Wilson Marvin Morris (acad 1907-10 sp ag 1906-7 '10-11) Ag R3 Argentina Ill
- WILSON Maxwell Blackburn (ag 1877-81 Cert) Ret Ag Paris Ill
- Wilson Nancy Maude (Mrs R L Reynolds)(acad 1899-1902 Also Ill St Nor U) Home R3 Gibson City Ill (Guthrie Ill)
- WILSON Nelle Mae (Mrs Nelson Scott) (lib 1907-10 BLS Also NW U) Home 603 Fayette St Jacksonville Ill
- Wilson Nelle Ruth (Mrs George O P Seitz)(la 1911-13 Also Lindenwood Coll 1910-11) Home 609 S Sante Fe Av Salina Kan
- ?Wilson Nellie C (acad 1877-8) Paris Ill
- WILSON Norman Kenneth (c eng 1910-14 BS) C Eng 6233 Ingleside Av Chicago
- Wilson Page Hurlburt (acad 1906-9 sc 1909-11) Retail Coal Metamora Ill
- *Wilson Rachel S (Mrs C H Dennis) (acad 1879-80 la 1880-1) d May 16 1891 Paris Ill
- Wilson Ralph Oliver (ag 1914-) Stu
- McNabb Ill
- Wilson Ralph William (sp arch 1903-4 Also Monmouth Coll) Jewelry Mfg 13 Maiden Lane Nek York
- †Wilson Ray (m eng 1910-12) Princeton Mo (c/o J C Ford Urbana Ill)
- Wilson Ray Walker (la com 1914-15 com 1915-) Stu Princeton Mo
- WILSON Robert Conover (sc 1889-90 BS MD(Pa)'93 Also Blackburn U 1885-8) Med 4711 Greenwood Av Chicago (32 N State St)
- Wilson Robert Elmer (1 1909-10 Also S Ill St Nor) Teach & Trav Mt Vernon Ill
- Wilson Robert John (chem eng 1910-11) Mgr Merc Edison Park Chicago
- WILSON Ross B (m eng 1907-11 BS) Plumbing & Heat Contr 656 E Court St Kankakee Ill (417 S Elm Av Kankakee Ill)
- Wilson Roy Lemuel (acad & sp ag 1902-3) Buttermaker Belle Isle Dairy Co Oklahoma City
- ?Wilson Schuyler Scovel (a eng 1905-7) 5813 Calumet Av Chicago
- Wilson Sue (sp h sc 1909-10 Bpd(Mo St Nor)'11 Also U Mo 1913 & Knox Coll) Teach H Sc Eldon Mo
- Wilson Sue Louise (sp sc 1901-2 Also Oxford Coll) Prin H Sch Oregon Ill (Rosemond Ill)
- ?Wilson Theron Campbell (sp 1894-5 la 1895-7) Mahomet Ill (510 John St Champaign Ill)
- WILSON Thomas (e eng 1898-1902 BS) Assoc Ed "Power" 1144 Monadnock Blk Chicago (153 Humphrey Av Chicago)
- WILSON Victor Tyson (ME(Cor)'02 Grad Pa Museum & Sch Indus Art Philadelphia 1886 Instr Free Hand & Mech Draw Cor U 1893-1903 Instr Mech Eng Drexell Inst 1903-4 Asst Prof GED U Ill 1904-7 Prof Eng Draw U Pa 1907-8) Prof Draw & Design Mich Ag Coll 1908- E Lansing Mich
- Wilson Mrs W Bent (see Adams Nettie)
- Wilson Walter LeRoy (la 1914-15) Dairy Ag Alton Ill
- WILSON Wilbur M (CE(Ia) MME (Cor)'04 Asst Prof M Eng Ia St Coll 1904-6 Assoc Prof do 1906-7) Asst Prof Struct Eng U Ill 1913-1107 S Busey Av Urbana Ill
- WILSON Willabelle Bernice (Mrs C V Powers)(sc 1904-8 AB) c/o Bur Pub Wks Manila PI
- Wilson Willard Oliver (la 1914- Also Pur U) Stu Wilmot Mass
- ?Wilson William Andrew (acad 1898-9)

- Pana Ill
 WILSON William Harold (g math 1913-14 AM '14 AB (Albion) '13) Asst Math U Ill 1914- 610 E Stoughton Av Champaign Ill
 Wilson Mrs W J (see Gregory E)
 Wilson William LeRoy (e eng 1900-3) RR C Eng San Francisco-Oakland Ter Rys Co Oakland Cal (Lake St & Cuyler Av Oak Park Ill)
 Wilson William Patterson (arch eng 1915- Also Knox Coll) Stu Coal City Ill
 WILSON William Webb (sp ag 1910-13 '14-15 BS Also Ill St Nor U) Fieldman Ag Coll U Ill Elvaston Ill (R1 Brownstown Ill)
 Wilson Winifred (la 1914- Also E Ill St Nor) Stu Atwood Ill
 WILT Alva Lewis (se 1901-5 AB) Ag Lake City Ill
 Wilton St John William (su 1913 Also McKendree Coll) Prin H Sch Sparta Ill
 Wittsee Beatrice Lenore (ag h sc 1915-) Stu 1022 S Boots St Marion Ind
 †Wiltz Oliver John (acad 1899 Also Spaulding Inst) 301 E University Av Champaign Ill
 Wiman Raymond (ag 1913-14 Also E Ill St Nor) Oblong Ill
 Wimple Maud Evangeline (Mrs W E Gosselin) (su 1907) Home 7816 Hampton St New Orleans
 Winans Harold George (e eng 1911-12 '15-) Stu 16 S Locust St Aurora Ill
 Winans Jason Hobart (ag 1915) d Dec 25 1915 Rutland Ill
 Winans Orin Clifford (ag 1910-11) Ag R8 Paris Ill
 Winchell Harley Corson (acad 1889-90 la 1890-1 Also NW U 1892-4) Adv 548 Farwell Av Milwaukee (2717 McKinley Blvd)
 WINCHELL Samuel Robertson (AB (Mich) '70 AM (do) '73 Prin Winchell Acad Evanston Ill 1894-7 Prof Latin U Ill 1889-91) Prop Chgo Sch Supply House 1844 W Lake St Chicago (Oak Park Ill)
 Winders Bess May (Mrs J B Laskey) (acad 1901-3 sp la 1903-6) Home Sycamore Ill (514 Mathews Av Urbana Ill)
 Winders Charles Henry (la 1899-1900 Also Col U Law Sch 1903) Law Lowman Bldg Seattle (Aledo Ill)
 WINDERS Frank Ral (e eng 1901-5 BS) E Eng S W Winders Sycamore Ill
 Windle Clifford Cover (sp ag 1912-13 '15- Also Mt Morris Coll) Stu Mt Morris Ill
 †Window William Benedict (sp ag 1905-7) Urbana Ill
- WINDSOR Phineas Lawrence (PhB (NW) '95 Also NY Lib Sch 1897-9 & Albany Law Sch 1899-1900 Asst NY St Lib 1899-1900 Asst Libr Congress 1900-3 Libr U Tex 1903-9) Libr & Dir Lib Sch U Ill 1909- 609 Michigan Av Urbana Ill
 Winegar Marion Alice (su 1911) Children's Libr 176 Eagle St Kenosha Wis
 WINEMAN Earl (acad 1905-6 law 1906-9 LLB) Law Stanford Mont (Auburn Ill)
 WING Alice Louise (lib 1902-4 BLS Also Alma Coll 1899-1901) Lib Catg Ohio Wes U Delaware O (Ludington Mich)
 †Wing Claude Pierce (e eng 1908-9) Elgin Ill
 Wing De Witt Cosgrove (sp ag 1900-2) Edit "Breeder's Gazette" 542 S Dearborn St Chicago
 WING Florence Sherwood (lib 1899-1901 BLS) Libr 1000 Main St La Crosse Wis
 Wing Orion (la 1914-15 Also U Wis & N Ill St Nor) Supt Schs Wing Ill (Capron Ill)
 Wingard Anna Laura (la 1889-94) Priv Sec 4011 Drexel Blvd Chicago (407 N State St Champaign Ill)
 Wingard David Roy (sp law 1899-1900) Trav Sales 607 S State St Champaign Ill
 Wingard Harry (la 1915-) Stu 407 N State St Champaign Ill
 WINGARD Lewis Forney (la 1893-8 AB law 1898-1900 Also NW U) Law & Dir First St Trust & Sav Bk 201 N Neil St Champaign Ill (407 N State St)
 †Wingate Bertha Thomas (acad 1898-9) Lovington Ill
 WINGER Roy Martin (AB (Baker) '06 PhD (JHopk) '12 Prin Holton H Sch 1907-8 Instr Math U Ill 1912-13) Asst Prof Math U Ore 1913- Eugene Ore
 Winger Mrs R M (see McDonald Alice)
 Winger Frank Jennings (e eng 1905-6 '07-8) M Eng Franklin Pk Ill (1824 Jersey St Quincy Ill)
 †Wingfield Martha Faye (sp mus 1905-7) Philo Ill
 WINKELMANN Herbert August (g chem 1914-15 MS g chem 1915- BS (NW) '14) Asst Chem U Ill 1915- 917 W Green St Urbana Ill (Appleton Minn)
 Winkleman Roland Randolph (la 1914-15) 408 Second Av Belleville Ill
 Winklemann Roland Earl (la 1914-) Stu 1206 E "B" St Belleville Ill
 Winkler Frank Crawford (l 1898-9 Also Dixon Coll Law) Law Oakland

- Ill
Winkler Joe H (m eng 1870-2) Cat-
tle & Ranch Horsecreek SD
Winkler Ross Wayne (ag 1914-) Stu
Newman Ill
Winn Benjamin (ag 1915-) Stu
Richmond Ill
*Winn Chester Vernon (sp ag 1908-10)
d Oct 31 1912 Chicago
†Winn Clarence Clyde (e eng 1904-8)
White Hall Ill
WINN Claude Ethelbert (c eng 1903-8
BS) Plant Dept W Union Tel Co
6159 Kenwood Av Chicago
Winn George L (la com 1870-2 MD
(NW)'76) Med 419 W State St
Rockford Ill (Woodstock Ill)
†Winn George Lyman (acad 1901-2)
White Hall Ill
Winn George Pickrell (e eng 1914-)
Stu 3628 Harrison Blvd Kansas City
Mo
Winn Glenn Hollis (com 1915-) Stu
1645 Chicago Rd Chicago Heights
Ill
†Winn Maude Eilsen (sp mus 1908-9)
205 W Oregon St Urbana Ill
†Winn Norman Emery (acad 1908-9)
205 W Oregon St Urbana Ill
Winn Victor Jay (la & ag 1913-14)
Stu U Chgo 1273 Victor Av Chicago
Winning Margaret Irene (lib 1913-14
PhB (Wooster)'12) Libr Galveston
Tex
Winokur Morris Charles (c eng 1914-)
Stu 1300 N Western Av Chicago
WINQUIST Samuel Victor (la com 1910-
14 AB) c/o Passenger Dept CB&Q
RR Chicago (194 Houston St Ba-
tavia Ill)
Winship Mrs Benjamin N (see Sprague
Florence O)
Winship Mary Alameda (la h sc 1914)
Stu Tiskilwa Ill
Winslow Charles Erastmus (acad 1893-
4 DDS(NW)'97) Dent 628 Second
Av Detroit
?Winslow Charles Kilburn (acad 1876-
7) Danville Ill
?Winslow Fred Albert (acad 1893-4)
122 Lincoln Av Freeport Ill
Winslow Frederic Hance (acad 1901-2
m eng 1902-4) c/o J F King Jack-
sonville Ill
Winslow Joseph Charles (g bacteriol
1914-15 Also Carrol Coll 1910-12 AB
(Wis)'14) Asst Bacteriol U ND
University ND (Onro Wis)
Winslow Lawson Tracy (ag 1915-)
Stu 620 W Main St Lewistown Mont
†Winslow Winnie (su 1906 & '11 Also
E Ill St Nor) Greenup Ill
WINSTON Ambrose Pare (AB(Wis)
'87 PhD(Cor)'00 Also J Hopk U
1891-2 & U Chgo 1892-3 Instr Hist U
Ill 1893-4 Instr Ohio St U Instr &
Asst Prof Econ Wash U 1901-10) Prof
Econ Coll Finance 1910- Peking China
Winston Charles Sumner (g 1897-8
AB (Chgo)'96) Chf Eng Kellog
Switchboard & Supply Co 5632 Ken-
wood Av Chicago
Winston Mrs H W (see Howser Laura B)
Winter Bain Edward (la 1903-5) Merc
Charleston Ill
Winter Charles Joseph (sp ag 1904-6)
Fin c/o D P Hollingworth Washing-
ton Ia
Winter Elijah (ag 1913-) Stu An-
nawan Ill
*Winter Harry William (sp arch 1904-
6 Also Shurtleff Coll) d Oct 25 1907
Alton Ill
Winter J W (sp ag 1900-1) Ag
Wenona Ill
*WINTER Julia Flora (Mrs J E Hatch)
(gen 1895-7 AB) d 1908 Melsetter
Rhodesia S Africa
Winter Paul John (su 1909 Also
Greenville Coll) Ag Ione Cal
Winter Robert Lowell (sp ag 1907-8)
Merc 962 Tenth St Charleston Ill
Winterberger Ralph (sp ag 1900-2)
Mail Carrier 1223 N Sixth St Spring-
field Ill
WINTERMEYER Elsa (Mrs C D Wessel-
hoeft) (sc 1910-13 AB Also Lewis Inst)
Stu Chgo Nor 151 N Mason Av Chi-
cago (2204 Warren Av)
Winters Arthur Danforth (sc 1913)
Hutsonville Ill
WINTERS Charles Prior (la com 1911-15
AB) Bus 10745 S Seeley Av Chi-
cago
Winters Harrison (arch eng 1914-15)
Estimator McLean Bldg Co Detroit
(741½ 14th St Milwaukee)
Winters Lawrence Morse (la com 1914-
15 com 1915-) Stu 10745 S Seeley
Av Chicago
Winters Nina Lucille (la 1915-) Stu
Kansas Ill
Wintin Leota King (sp h sc 1909-10
PhB(Chgo)'13) 3322 Michigan Av
Chicago (Norman Okla)
Wipfler Robert Edwin (sp c eng 1906-
7 Also U Wis) C & Min Eng 219
McDougal Av Detroit
?Wirick R W (acad 1894-5) Urbana
Ill
Wirt Verna Edna (la h sc 1915- Also
U Cal) Stu Le Roy Ill
Wirth Freemont Philip (su 1915 Also
Ill St Nor U) Supt Schs Cerro Gordo
Ill (R3 Waterloo Ill)
Wirth Walter Valentine (la 1913-)
Stu 326 W Ninth St Mt Carmel Ill

- Wise Albert Thaddeus (su 1904 Also Ill St Nor) Gov Rev Serv 706 Seventh St Pekin Ill (Chatsworth Ill)
- Wise Clark Edward (ag 1913-15 Feb 1916-) Stu 508 W Union St Champaign Ill
- Wise Earle DeWitt (sc 1907-9 MD (Rush)'14) Med 508 W Union St Champaign Ill
- Wise Elmer Jason (acad 1903-4 sp law 1904-7) Ag Potomac Ill
- Wise George Young (acad 1904) 501 Babcock St Urbana Ill
- Wise James Thompson (su 1901 Also Austin Coll) Ag Sadorus Ill
- Wise John Elroy (sp ag 1900-1) Ag Alma Mich
- Wise Leonard E (ag 1902-6 BS) Lumber Merc Rocky Ford Colo
- Wise Lewis W (acad 1899-1900 ag 1900-4 BS) Ag Watseka Ill (Lintoner Ill)
- †Wise Louis Edwin (sp ag 1909-11) Beaver Creek Ill
- Wise Opal (la 1915-) Stu 508 Union St Champaign Ill
- Wise Seibert Day (l 1910-12 LLB (Mich)'14) Law Harrisburg Ill (Eldorado Ill)
- Wisegarver Carter Campbell (ag 1915-Also Eureka Coll) Stu DeLand Ill
- Wisegarver Elizabeth Pauline (la h sc 1914- Also Eureka Coll) Stu DeLand Ill
- Wisegarver Warner Wayne (ag 1910-11 Also Eureka Coll) Ag DeLand Ill
- Wisegarver William Hetrick (acad 1900-1 sp ag 1901-2) Ag Savoy Ill
- Wishart Eugene Lawrence (ag 1914-15 Also Howe Sch) 937 E Drive Woodruff Indianapolis
- Wishart George Bancroft (su 1904) Carpenter 308 W John St Champaign Ill
- WISEMAN Esther Grace (g engl 1914-15 AM AB(Shurtleff)'14) Mound Valley Kan
- Wiseman Joseph Scott (su 1910 BS (Col Teach)'10) Superv Indus Ed 434 S Main St Kewanee Ill
- Wiseman Mathew Joseph (acad 1908-10) 926 N Walnut St Danville Ill
- Wishon Thomas Arvid (ag 1910-11) Ag Bowen Ill
- ?Wisner Samuel Eugene (cer 1912-13) c/o Loyd Lumber Co Hot Springs Ark
- WISSING Clement Bernard (acad 1905-7 m eng 1907-11 BS) M Eng Ebner Ice & Cold Stor Co Vincennes Ind (428 Vigo St)
- Wiswall Thomas (c eng 1890-2) Ag Gooby SD
- Witchell Barton Edward (c eng 1911-13) Dep Co Clk 407 E Broadway St Muskogee Okla
- WITCHER Edward Kitchell (la 1908-12 AB Also Vanderbilt U) Gen Sec YMCA U Okla Norman Okla (221 S Morgan St Olney Ill)
- WITH George Orlando (mun eng 1911-15 BS) Ofc City Eng Chicago Heights Ill (810 Third Av Joliet Ill)
- ?Withers Arthur Seward (acad 1890-1) Englewood Ill
- Withers Mrs Bertha Haven (Mrs William)(su 1907 & '09 Also Chgo Nor) Teach 405 W Columbia St Champaign Ill
- Withers Llara (Mrs C E Biggs) (mus 1907-10) Concert Mus 510 E 62nd St Chicago (Lexington Ill)
- *Withers William Aaron (acad 1899-91) d New Orleans La
- Withers William Price (c eng 1915-16 Also Pur U) Stu US Naval Acad 1017 Vaughn Av Ashland Wis
- Witherspoon Clyde Finley (ag 1914-) Stu 510 E Springfield Av Champaign Ill
- ?Witherspoon Jacob Arthur (acad 1905-6) Maxim Ind
- Withrow Frances Louise (la 1915-) Stu 1134 S Seventh St Springfield Ill
- WITHROW James Renwick (BS(Pa)'89 PhD(do)'05 Asst Chem U Ill 1905-6 Instr Indus & Ap Elec Chem Ohio St U 1906-9 Asst Prof Chem do 1909-11) Assoc Prof Ohio St U 1912-Columbus O
- Withycombe Robert (g agron 1907-9 BS(Ore Ag)'01) Ag Supt E Ore Ag Exper Sta Union Ore (Corvallis Ore)
- WITT Adaline Elizabeth (Mrs G W Davis)(sc 1907-11 AB) Home Box 475 Bradentown Fla
- Witt Archie Hannah (c eng 1905-6) Consult M Eng 1409 Amer Trust Bldg Birmingham Ala (3915 Cliff Rd)
- ?Witt Clarence Oliver (su 1911) La Fayette Ill (Joliet Ill)
- Witt Otto (m eng 1905-7) Transfer 1436 Main St Davenport Ia
- WITT William Paxton (c eng 1908-12 BS) Asst Cash St Bk Ag Kane Ill
- Witte Bertha Otellie (su 1906) Teach H Sch Decatur Ill (Pekin Ill)
- Witte George Arnold (m eng 1910-11) Ag Sunnyvale Cal
- WITTE Hulda Catherine (la 1906-10 AB) Teach Hyde Park H Sch 5430 Cornell Av Chicago (Pekin Ill)
- Wittenberg Frank Jr (c eng 1908-9) Little Rock Ark
- WITTENBURG George Hyde (arch 1910-14 BS) 1913 Scott St Little Rock

- Ark
WITTICH Fred Peter (e eng 1909-13 BS) Traffic Eng SW Bell Tel Sys 4061a Labadie Av St Louis
WITTLINGER Emma Marie (Mrs F W Schlie) (la 1901-4 AB) Home 537 S Oakland St Decatur Ill
Witty George Edwin (ag 1914-15) Pleasant Plains Ill
Witzemann Mrs E J (see Laughlin Lulu L)
Woelbeling William Kenneth (e eng 1912-15) 1958 Sedgwick St Chicago
Woelfel Carl (se 1905-6) Mfg Morris Ill
Woerman Lilliam Honens (la h se 1915-) Stu 5108 Cabanne St St Louis
Woerner Louise (su 1905 & '07) Oakville La
Wohlenberg Walter Jacob (g m eng 1912-13 BS(Neb'10) Asst Prof M Eng U Okla Norman Okla
Wohlfarth Jennie Pearl (Mrs J H Kelker)(sp mus 1902-3) Home 435 N Twelfth St Quincy Ill
Wohlfarth Minnie (Mrs O H Brown) (acad 1896-7) Home Kitchell Av Pana Ill
***WOLCOTT** James Thompson (acad 1893-4 se 1894-8 BS) d 1904 Ft Worth Tex
Wolcott Richard John (m eng 1896-8) Mech 157 Union Av Batavia Ill
Wolcott Ward Shanks (m eng 1912-13 Also Denison U) Eng Dept Burroughs Adding Mach Co 689 Trumbull Av Detroit
WOLD Charles Abraham (e eng 1909-13 BS) Drainage Eng & Contr Box 344 Pomeroy Ia
Wold Ingal Ensor (ag 1913- Also U Minn) Stu 715 W Third St Dixon Ill
WOLEBEN Dean Parkhurst (e eng 1908-10 '12-14 BS) US Surv 2736 Hartzell St Evanston Ill (e/o Amer Chess Bulletin 150 Nassau St New York)
Woleben Fred Alvin (ag 1915-) Stu Marengo Ill
Woleben Wilbur Townsend (ag 1915- Also Dart Coll) Stu 60 W Hickory St Chicago Heights Ill
Wolf Mrs (see Nyeum Mary)
Wolf Andrew John (ag 1910-11) Ag Freeburg Ill
Wolf Antonette Catherine (la 1914- Also Lake Forest Coll) Stu 707 11th St LaSalle Ill
†Wolf Arthur Alfred (acad 1898-9 sp e eng 1899-1901 '03-4) Farina Ill
Wolf Edd (sp ag 1899-1901) Ag Farina Ill
Wolf Elsa Caroline (ag h se 1915-) Stu 709 Nevada St Urbana Ill
WOLF Herman Carl (e eng 1909-13 BS g 1913-14 MS) Serv Insp St Pub Utilities Comm Springfield Ill
WOLF John Emerson (m eng 1905-9 BS) Farm Mgr Lanark Ill
Wolf Joseph Hanna (ag 1912-13) Law 306 Lexington St Danville Ky
†Wolf Louis August (sp ag 1902-4) Farina Ill
†Wolf Luther Otterbein (e eng 1907-8 Also Cor U) Keithsburg Ill
WOLF Otto Fred (e eng 1905-10 BS g eng 1915) Stu Des Plaines Ill
Wolf Will Charles (su 1902 sp se 1903-5 Also Ill St Nor) C & Min Eng 303 Forest Av Belleville Ill
Wolfarth Carl Albert (acad 1894-5) 2405 Dearborn St Chicago
Wolfe Edna Mabel (Mrs A A Dix) (sp mus 1910-11) Teach Mus Westville Ill (Catlin Ill)
†Wolfe Gertrude Veronica (sp h se 1907-8) 308 S Bloomington St Streator Ill
†Wolfe Irmagard Hulda (la 1904-8) Polo Ill (423 W Green St Louisville Ky)
†Wolfe Jacob (l 1909-13) 1735 E Main St Lafayette Ind
Wolfe Laura (su 1915) 808 Main St Covington Ky
Wolfe Mrs O O Jr (see Jeffrey Eva R)
Wolfe Philip Addes (chem eng 1908-9) Mail Ord Sales Corresp 1315 S Avers Av Chicago
Wolfe Ray Friesner (ag 1915- Also Mt Morris Coll) Stu La Place Ill
WOLFE Viola Esther (la 1911-15 AB) Teach Princeville Ill (504 N Busey Av Urbana Ill)
WOLFE William Sidney (acad 1907-9 arch eng 1909-13 BS g 1913-14 MS) Instr Arch Eng U Ill 1914- 504 N Busey Av Urbana Ill
Wolfers Robert Charles (la Feb 1916- Also U Wis) Stu Hopkins Mo
Wolff Aline Jeannette (la h se 1914-) Stu 510 W Iowa St Urbana Ill
WOLFF Clarence Jacob (la jour 1909-14 AB) Jour 510 W Iowa St Urbana Ill
Wolff Grover Cleveland (ag 1903-4) Mere 418 W 20th St Spokane Wash (Mundata Ill)
WOLFF Solomon (e eng 1898-1902 BS) Dist Mgr De Laval Steam Turbine Co & M Eng 629 People's Gas Bldg Chicago
Wolff Victor Anthony (sp ag 1908-9) Ag Evansville Ill
Wolford Maud Blackwell (Mrs C F

- Shane) (sp la 1899-1900 AB (Wilmington Coll) '97 Also Wellesley 1897-8)
Home 1701 N Vermilion St Danville Ill
- Wolford Sadie Wicks (a&d 1900-1) Danville Ill
- Wolgast Dora Emma (sp mus 1915-16) Teach Mus Danforth Ill
- Wolgast Fred William (acad 1905-6) Time-keeper & Commissary Clk Cusson Minn
- Wolgast Leota Alice (la 1914-) Stu Danforth Ill
- Woll Henry Lawrence (acad 1903-4 '05-6 su 1907) Lovington Ill
- Wollaver Jennie Ella (sp la 1901-3) Urbana Ill
- Wollenhaupt Walter F (su 1913 & '14 & '15 PhB(Ia)'08) Supt Schs Hume Ill
- WOLLESON Herbert Henry (arch eng 1898-1902 BS) Abstractor & Exam Land Titles Belleville Ill
- Wolter Herbert (ag 1914-) Stu 614 Wayne St Danville Ill
- Wolter Mitchell (la 1911-) Stu 350 Seventh St Moline Ill
- Wolter Peter Jr (acad 1910) 2325 W North Av Chicago
- WOLTMANN Jesse John (e eng 1908-11 '12-14 BS) City Eng Anna Ill
- Woltmann Louis William (la com 1913-15) Merc Nokomis Ill
- Woltzen Adolph (acad 1896-7 Also Ill St Nor) Benson Ill
- Woltzen Edward Henry (acad 1910-11) Benson Ill
- WOMACKS Mabel Clara (la 1910-15 AB) Teach R4 Champaign Ill
- Womacks Nita (Mrs R N Laffoon) (acad 1896-8) Home Box 23 Serena Ill
- Womacks Peter Clay (sp ag 1907-9) Ag R15 Culver Ind
- Womacks Wilson Emerson (acad 1879-80 la 1880-2) Ag R18 Ogden Ill
- Womeldorf Percy Reginald (e eng 1909-10) Contr Elec & Concrete Wk Pasco Wash (310 "C" St NE Linton Ind)
- ?Wong Ching Ying (e eng 1909-10) Kiung Chow Kwangstong Province China
- Wong Isaac Nelson (com 1915- Also Cor Coll) Stu Sang-EK-Dong Duai-U Poochow Fukien China
- Wong Marvin Yik Hsin (com 1915-) Stu Y 1786 N Szechuen Rd Shanghai China
- Wong Som Quong (su 1915 Also Leurs Inst) 566 Main St Deadwood SD
- Wong Te Chang (su 1914 Also Coll Language Peking) Soochow China
- ?Wong Tuck Ting (la 1909-10) Scun-ning China
- Wong Wing-Fooe (la com 1910-13 Also Cor U 1909) Ed YMCA H Seh la Kiaachow Rd Shanghai China
- Wong Yiek Kuen (ag 1912-15 Also U Mo) Hort Box 197 Gainesville Fla (735 Clay St San Francisco)
- Wong Yuk Man (m eng 1915-) Stu Canton China
- Woo Chi Ting (la 1913-14 Also St John's U China) Stu Ohio Northern U Ada O (Chekiang Tzche China)
- Woo Tsing Too (e eng 1910-13) E Eng Au-Fu Club House West Meadow Av Shen-Woo Cafe Peking China
- Woo Wai Shun (ag 1909-13 BS) 140 Range Rd Shanghai China
- Woo Yin (la 1913-15 com 1915-) Stu Swatow Kwang Tung China
- Wood Mrs (see Blaisdell Maria L)
- Wood Adeline (ag h se 1912-) Stu Sullivan Ill
- Wood Asher Giles (acad 1907-8) Trav Sales 211 W Illinois St Urbana Ill
- Wood Atha Eudora (Mrs L S Fowler) (ag 1913-14) Home Penfield Ill
- Wood Benjamin (com 1915-) Stu R6 (746) Independence Mo
- Wood Beulah Miles (la 1902-4 '07-8 AB) Teach Petersburg Ill
- Wood Bonny Blossom (su 1914) Mitchell Ind
- Wood Charles Clifford (e eng 1914-) Stu 900 W Morton Av Jacksonville Ill
- Wood Charles Harlington (l 1902-4 '07-8 LLB) Law 229½ S Sixth St Springfield Ill (219 S Walnut St)
- Wood Charles N (sp 1873-4) R Est Minot ND
- Wood Clifton Joseph (sp 1900-1) Ag Mt Carmel Ill
- wood Cornelia Ethel (Mrs H H Linney) (g engl 1905-7 AM AB (Greenville) '03) Whipple Heights Prescott Ariz (Greenville Ill)
- Wood Daniel Charles (e eng 1909-13 BS) E Eng 700 S Eighth St Pekin Ill
- Wood Dorothy Ann (sp mus 1907-9) Stu Mus Conserv Chicago 804 N Evans St Bloomington Ill
- Wood Ethel (Mrs H H Lumey) (su 1905&'06) Whipple Hgts Prescott Ariz
- †Wood Eunice Lillie (su 1903) Gifford Ill
- Wood Eva Myrtle (su 1915) Libr 217 N Taylor Av Oak Park Ill
- Wood Frank Elmer (g se 1906-7 AB (Mich) '05 Asst Biol Surv U Ill 1905-9) Prof Biol & Geol Ill Wes U 1909- Bloomington Ill
- Wood Frederick Lansing (ag 1872-6 Cert) c/o Mrs Amina E Smith 1122 E 90th St Chicago

- Wood George Vernon (sp 1905-7 law 1907-10 LLB) Grain Merc Gifford Ill
- Wood Harley Broadwell (sp ag 1909-10 Also McKendree Coll) Vet Dieterich Ill (Windsor Ill)
- Wood Harry Gardner (e eng 1910-14 BS) 539 S Kosciusko St Jacksonville Ill
- Wood Harry Milner (sp ag 1892-3) Ag Delavan Ill
- WOOD Harry Peterman (BS(Pa St) '99 EE(do)'03 Asst Prof E Eng Pa St Coll 1902-6 Asst Prof E Eng U Ill 1906-7) Prof E Eng Ga Sch Tech 1907-Atlanta Ga
- Wood Harry Thomas (la 1910-15 AB) Teach H Sch YMCA Springfield Ill (Hennepin Ill)
- Wood Harvey Aden (su 1911 Also Millikin U) Atty 819 Oneida St Joliet Ill
- Wood Harvey Chase (m eng 1901-5) Adv & Publ 227 Fulton St New York (River Road Bound Brood NJ)
- Wood Mrs H C (see Cox Myra C)
- Wood Harvey E (la & law 1896-1900 AB g 1900-1) Atty 819 Oneida St Joliet Ill
- Wood Mrs H E (see Lindsay Blanche)
- Wood Helen Louise (la 1915-) Stu 700 S Eighth St Pekin Ill
- ?Wood Henry A (acad 1899-00 Also Ill Wes U) 307 W High St Urbana Ill
- WOOD Henry Clay (ag 1904-6 '09-10 BS Also U Chgo) Ag Macon Miss
- Wood Henry Lowell (ag 1915-16) Restaurant 111 N Walnut St Champaign Ill
- Wood Ira F (su 1905 Also Valparaiso Nor) Law 123 E Eighth St Mt Carmel Ill
- Wood Iris Leota (mus 1905-7 Also U Mich) Asst United Charities 1350 N Dearborn St Chicago (804 N Evans St Bloomington Ill)
- *Wood Jennie L (la 1874-5) d Minonk Ill
- Wood John Henry (la com 1875-6) Retail Mgr Carson Pierie Scott & Co Chicago (Cairo Ill)
- Wood Lawrence Anselm (su 1914 Also Ind U) Mitchell Ind
- Wood Lenore Elsa (Mrs W Clouse) (su 1907) Home Chrisman Ill
- Wood Lewis Hungerford (m eng 1903-6 BS Also U Wis) Teach 358 W Grand Av Beloit Wis
- Wood Lewis Robert (sp m eng 1908-11) Repr Nat Cash Reg Co Dayton O (Pekin Ill)
- Wood Mrs Lucian (see Straight Gladys L)
- Wood Margaret Crowell (Mrs C R Dick) (lib 1907-10 BLS Also St Mary's-Knoxville) 649 W North St Decatur Ill
- Wood Otis LeRoy (cer eng 1911-13 Also Carth Coll) Cer Eng 415 Main St Carthage Ill
- Wood Paul Washington Jr (arch eng 1915-) Stu Carrollton Ill
- Wood Reuben O (ag 1868-72 Cert '95) Ag Woodburn Ill
- Wood Robert Alvin (m eng 1886-91 '93-4 BS g 1894-5 ME) US Bur Mines Pittsburg (Aspinwall Pa)
- Wood Stephen Gaskell (m eng 1906-10 BS) Res 221 S 19th Av Maywood Ill
- Wood Mrs Thomas A (see Gish Laura G)
- WOOD Walter Ray (acad 1902-3) Painting & Paper Contr 507 W California St Urbana Ill
- WOOD William T (Col US Army Prof Mil Sci & Tac U Ill 1880-3) Sec & 'Treas US Soldier's Home Washington
- Woodard Evan Eustice (m eng 1905-7) Grain & Lumber Fairdale Ill
- Woodard J Earle (arch 1910-11) Arch Draft C H Byfield 923 Law Bldg Indianapolis (YMCA Indianapolis)
- Woodard Roma Lillian (sp ag h sc 1915- Also Millikin U) Stu Sidney Ill
- WOODBIDGE Mary Emily (sc 1904-8 AB Also E Ill St Nor SM(Chgo) '11) Seed Analyst 5467 Greenwood Av Chicago
- Woodburn Chester C (arch eng 1914-15 Also Cor U) 327 Stone St Boone Ia
- Woodburn Roy Morton (sp m eng 1909-10 Also N Ill St Nor) c/o Harris Trust & Sav Bk Chicago (Byron Ill)
- Woodcock Bess Bryan (Mrs E R Murphy) (h sc 1906-7) Home Clear Creek Utah (Champaign Ill)
- Woodcock Edwin Wellington (ag 1910-11) Pres Road Maker Publ Co 524 17th St Moline Ill
- Woodcock Harold Richard (e eng 1910-12) Electr 206 W White St Champaign Ill
- Woodcock Harriett Elizabeth (Mrs C M Caldwell) (su 1901 sp la 1903-5) Home 104 E Green St Champaign Ill
- Woodcock Helen Ernestine (la h sc 1912-14 '15- Feb '16) 863 25th St Ogden Utah
- Wooden Mrs Henry (see Walton Loretta)
- ?Woodford Harriet Louise (la 1907-9

- Also U Chgo) Cleveland
 Woodham George Elmer (ag 1915-
 Also McKendree Coll) Stu Gray-
 ville Ill
 WOODHAM Harry C (sc 1903-7 AB g
 1907-8 Also N Ind Nor & U Cal)
 Stu Ag Coll 713 Grove Av Ukiah
 Cal
 Woodin Charles Kahlke (m eng 1906-9
 '10-11) Supt Hayes Pump & Planter
 Co Galva Ill 922 First Av Rock Is-
 land Ill
 Woodin Dennis Earl (sp ag 1903-5)
 Ag Sunnyside Wash
 †Woodin Dwight E J (sp ag 1902-6)
 St Joseph Ill
 WOODIN Earl Belmont (c eng 1902-6
 BS) C Eng & Struct Steel Draft 108
 S Kostner Av Chicago
 WOODIN Ernest Clair (acad 1902-3 m
 eng 1903-7 BS) Asst Supt 156 Eu-
 genie St Chicago
 Woodin Jason (sp ag 1901-2) Ag &
 Fruit Grow Sunnyside Wash
 Woodin Josephine Mae (Mrs H T Har-
 din)(sp 1902-3) Home 128 N Gar-
 field Av Peoria Ill
 WOODIN Mary Eastman (g 1913-14 AM
 BS(Welles)'10) Teach H Sch 34
 School St Carthage NY
 WOODIN Norman Charles (m eng 1898-
 1904 BS) M Eng 2208 Ogden Av
 Superior Wis
 *Woodman Florence Howard (h sc
 1909-12) d Feb 2 1912 6045 Wood-
 lawn Av Chicago
 WOODMANSEE Ralph Collum (lib 1899-
 1903 BLS Asst Loan Desk U Ill Lib
 1904-5) Traffic Chf Pacific Tel & Tel
 Co 1911- Chico Cal
 Woodrooff Louise Marie (la 1912-)
 Stu 502 W Hill St Champaign Ill
 ?Woodrow Charles N (acad 1878-80)
 Green Valley Ill
 Woodrow Flossie Mae (sc 1910-11 BS
 (Drake U)'12) Teach H Sch 1118
 W 26th St Des Moines Ia (703 W
 California Av Urbana Ill)
 WOODROW Harry Ray (g physics 1909-
 11 MS BS(Drake)'09) Asst Chf E
 Eng Edison Co 130 E 15th St New
 York (79 Greenridge Av White Plains
 NY)
 WOODROW Jay Walter (g physics 1910-
 12 AB(Drake)'07 (AB(Oxford Eng)
 '10 PhD(Yale)'13) Asst Physics Drake
 U 1905-7 Instr Physics U Ill 1910-12)
 Instr Physics U Colo 1914- Boulder
 Colo (1118 W 26th St Des Moines Ia)
 Woodrow Raymond Burns (ag 1915-
 Also Bradley Poly) Stu Green Val-
 ley Ill
 Woodrow Richard Lewis (sp ag 1907-
 9) Ag R1 Green Valley Ill
 Woodrow Richard Sylvester (sp 1901-
 2) R Est 4 Harold Arms Toledo O
 Woodrow William L (sp 1884-5) Ag
 & Stock Green Valley Ill
 Woodruff Arthur Eugene (m eng 1910-
 11 su 1912 com 1915-) Stu 506
 E Columbia Av Champaign Ill
 Woodruff Mrs Dwight (see Baker Lou)
 Woodruff Paul Allison (e eng 1915-)
 Stu R2 Georgetown Ill
 ?Woodruff Ralph Hiram (la 1897-8)
 At home Eagle Point Ill
 Woodruff Ruth Beatrice (ag 1915- Feb
 16) At home 506 E Columbia Av
 Champaign Ill
 WOODRUFF Thomas Tyson (acad 1888-
 9 e eng 1889-93 BS) E Eng 329 N
 Eighth St Quincy Ill
 †Woods Abraham D (sp 1870-1)
 Woodburn Ill
 Woods Andrew Chevalier Jr (m eng
 1913-) Stu 1300 Fisher Bldg Chi-
 cago
 Woods Ardie Geraldine (la 1910-13 AB
 Also W Ill St Nor) Teach Sullivan
 Ill (Adair Ill)
 *WOODS Arthur Tannatt (MME(Cor)
 '90 Also Annapolis Naval Acad Asst
 Prof M Eng U Ill 1883- Prof do
 1887-91 Prof Dynamic Eng Wash U
 1891-2) d Feb 7 1893 Chicago
 ?Woods Cedar Arabella (lib 1907-8 Also
 Denver Nor) Walnut Ia (Spring-
 field Mo)
 Woods Frances Octavia (la 1914-
 Also Ober Coll) Stu 3307 Lawton
 Av St Louis
 Woods Frank Early (ag 1910-12) Ag
 R26 Williamsville Ill
 Woods George Edward (la 1909-13
 AB) Stu Harv Law Sch 301 S Cen-
 tral Av Paris Ill
 Woods Grace B (la 1915-) Stu 406
 Fifth Av Sterling Ill
 Woods Harry Morgan (ag 1910-11
 Also U Me) Ag R6 Brewer Me
 *Woods Harvey Chester (1870-2) d
 Mt Sterling Ill
 WOODS Herbert Spencer (g chem
 1905-6 AB(Mo)'04 AM(do)'05) Asst
 Chem U Ill 1905-6 Teach U Wis
 1906-7 Ohio Ag Exp Sta 1907-8)
 Teach Morgan Hill Cal (Versailles
 Mo)
 Woods Lenna Beryl (la 1914-) Stu
 1007 S First St Champaign Ill
 Woods Lois May (lib 1915- BL(Cal)
 '15) Stu 1334 Spruce St Berkeley
 Cal
 Woods Lyle Lucile (la 1915 Feb 16)
 Asst Bkpr 3220 Pierce Av Chicago

- Woods Paul Orrin (ag 1905-6 Grad Ont Vet Coll & Chgo Vet Coll MDC & VS) Vet 316 S Second St Greenville Ill
- Woods Ralf Charles (ag 1913-) Stu 1239 Chicago Av Evanston Ill
- *Woods Ray Elmo (acad 1891-2) d Dec 16 1902 Colorado Springs (Gardner Ill)
- Woods Ray James (la com 1913-15 com 1915-) Stu 1239 Chicago Av Evanston Ill
- Woods Riley Fassett (acad 1898-1900 sp 1900-2) Cash 1st Nat Bk Tampico Ill (LaMoille Ill)
- Woods Weightstill Arno (la 1905-6 AB(Mo)'11 JD(Chgo)'13 Also McGill U) Law 1108 Fisher Bldg Chicago (1156 E 54th Place)
- Woods William F (la & law 1896-1900 AB 1900-2 LLB) Law 609 W University Av Champaign Ill
- Woods Mrs W F (see Casserly Margaret May)
- †Woodside David Alexander (chem eng 1911-12) Sparta Ill
- Woodward Claude Alonzo (sp ag 1906-7) Carpenter & Build 917 North Av Rockford Ill
- Woodward Clayton Emery (sc 1901-2 Also NW U MD(Pa)'74) Med 980 N Water St Decatur Ill (Grand Ridge Ill)
- *Woodward Edward Mortimer (acad 1881-3) d 1885 Odin Ill
- Woodward Edwin Mortimer (arch 1912-14) Stu Mass Tech Odin Ill
- Woodward Groff Lawrence (l 1914-15 Also Ohio St U) Sales 1056 W Cerro Gordo St Decatur Ill
- Woodward Homer Bement (c eng 1907-10) Field Eng Detroit United RR 710 Woodrow Av Detroit
- Woodward Horace N (acad 1877-8) Merc & Ag Odin Ill
- Woodward Jabish Hyacinthus (la com 1872-3) Clk 1101 Walnut St Cairo Ill
- WOODWARD Paul Stanley (g chem 1911-13 MS BS(JB Stenson)'08 Also U Chgo) Teach Ga Sch Tech Atlanta Ga (Louisville Ky)
- †Woodward Robert Franklin (m eng 1910-12) Sandwich Ill
- Woodward Warren Croke (acad 1907-8 sp law 1908-10) Lumber Mfg c/o Ill Athl Club Chicago
- †Woodworth A Belle (acad. 1876-7) Champaign Ill
- Woodworth Albin Orton (acad 1872-3 c eng 1873-6) Mgr Repair Shops Etcetera Cal
- WOODWORTH Charles William (sc 1881-5 BS g sc 1885-6 MS) Prof Entom U Cal 2237 Carlton St Berkeley Cal
- †Woodworth George E (acad 1800-1) Chicago
- WOODWORTH Harry Clark (ag 1905-9 BS) Co Agt Ag & Teach Alexandria Minn
- WOODWORTH Howard Oakley (acad 1887-8 sc 1888-92 BS MS(Cor)'95 Entom Asst St Lab Nat Hist U Ill 1899-1900) Ag R2 Free Soil Mich (1406 W Hill St Urbana Ill)
- Woodworth Levi George (ag 1905-6) Ag St James Mo
- Woodworth Mrs M G (see Dexter Maud H)
- WOODWORTH Metta Edna (Mrs H Burkhart)(la 1899-1903 AB) Asst PM & Home Lowell Neb
- WOODWORTH Minnie Barnney (Mrs J H Young)(la 1894-8 AB) Home 326 Myrtle Av Kansas City Mo
- Woody Frederick Way (c eng 1892-4) Cash Ill Trust & Sav Bk Champaign Ill
- Woody Jamie E (Mrs I H Hill)(sp la 1893-4 Also Grad Chgo Conserv Dramatic Dept) Home 2816 N 30th St Tacoma Wash
- Woody Nathan Adolph (la 1913-14) Thornton Ind
- Woody Paul Way Sr (gen 1868-9) Ret 108 W Columbia Av Champaign Ill
- Woody Paul Way Jr (sc 1898-9) Mgr Hotel 3100 Groveland Av Chicago (108 W Columbia Av Champaign Ill)
- Woodyatt Harold (la chem 1913-15 com 1915-) Stu 808 W Second St Dixon Ill
- ?Wooley Murray Adrian (acad 1891-2) Peoria Ill
- Woolard Roll J (ag 1905-6) Ag Hartford City Ind
- WOOLBERT Charles Henry (g psychol 1915- AB(NW)'00 AM(Mich)'09 Teach Olivet Coll 1902-3 do Albion Coll 1903-13) Assoc Engl & Pub Speak U Ill 1913- 917 W Nevada St Urbana Ill
- Woolridge Mrs (see Morse Hattie)
- Woolridge Eugene Blaine (l 1904-6) V-Pres Morse St Bk Gifford Ill
- WOOLDRIDGE Fay Morse (c eng 1909-13 BS) E Eng Gifford Ill
- †Wooley Robert Maxwell (c eng 1907-11) 348 Englewood Av Chicago
- WOOLF Henry Solomon (ag 1914-15 BS Also U Cal) 75 St Georges Rd E London CPS Africa
- Woolford Robert Hugh (la 1915-) Stu Arcola Ill
- Woolford Samuel Ward (la 1915-)

- Stu Box 145 Greenville Miss
 Woolington Leon Samuel (e eng 1907-8) c/o Studebaker Corp 1620 Grand Av Kansas City Mo (3344 Gilbert Rd)
 Woolley James Carson (e eng 1912-13) 326 First E South St Carlinville Ill
 Woolman Albert Jefferson (sp ag 1903-4 MS(Ind)'95) Agt NY Life Ins Co 909 W Oregon St Urbana Ill
 WOOLMAN Collett Everman (acad 1904-8 ag 1908-12 BS) Ag Exp Wk Monroe La (909 W Oregon St Urbana Ill)
 Woolman Rachel Margaret (ag h sc 1911-) Stu 909 W Oregon St Urbana Ill
 Woolman Richardine (la 1912-) Stu 909 W Oregon St Urbana Ill
 WOOLMAN Xenia May (Mrs E L Worthen)(la 1902-6 AB) Home 314 Burrows St St College Pa
 Woolner Edward Sigmund (acad 1892-3) Brewer 219 S Elizabeth St Peoria Ill
 †WOOLSEY Lulu Catherine (Mrs C P Hurst)(la 1895-9 AB) 3205 Fourth Av North Great Falls Mont
 ?Woolsey Marion (g 1896-7 AB(Lake Forest)'96) Chester Mont (348 W Tompkins St Galesburg Ill)
 *WOOLSEY Ola C (Mrs W D Gibbs) (acad 1890-1 la 1891-4 BL g latin 1894-5 AM Asst Latin U Ill 1894-5) d 1899 Columbus O
 Woolsey Theodore Dwight (acad 1891-2 la 1901-2 LLB(Wis)'95) Law Beloit Wis
 Woolson Harry Orville (e eng 1907-9) Supt Inside Constr Day & Zimmerman Philadelphia (247 Fifth St Aurora Ill)
 WOOLSTON William Henry (sc 1909-13 AB Also Cor U) Stu NW Med Geneva Ill
 WOOSTER Lawrence Fisher (e eng 1902-6 BS) Ed & E Eng Mechanical Hall Corvallis Ore
 Wooten Onnie B (g e eng 1910-11 AB (Miss Ag)'08) Asst Prof E Eng Tex A&M Coll Senatobia Miss
 Wooters Gorden (su 1913 Also Normal U) Prin Schs Xenia Ill (Dix Ill)
 WOOTERS James Ellsworth (ed 1908-13 AM sp ag 1912-14 BS PHB(Blackburn)'08 Also McKendree Coll 1883 & U Chgo 1900) Teach 1009 S Fifth St Champaign Ill
 Wooters Laura Esther (su 1910&'11 Also S Ill St Nor) Teach 1009 S Third St Champaign Ill
 WOOTERS Leland Magness (la com 1907-14 AB) Jour 1009 S Fifth St Champaign Ill (Carlinville Ill)
 Wooters Norman Ellsworth (ag 1912-14) 1009 S Fifth St Champaign Ill
 WORCESTER Lenora Mary (la h sc 1913-15 AB Also N Ill St Nor) Teach II Sch 602 E Broadway Monmouth Ill
 †Worcester Max Ernest (sp ag 1906-7) 2520 44th Av Chicago
 Worcester Richard Ladd (la com 1914-15 la 1915-) Stu Roodhouse Ill
 WORK Edna McCluskey (Mrs E P Hadley)(la 1902-4 AB) Home O'Neals Cal
 *Work Robert Frankenberg (la com 1905-6) d July 1909 Rushville Ill
 WORK Ruth Eleanor (Mrs A L Capps) (la 1905-7 AB Also U Colo) Home 504 N Market St Ottumwa Ia
 Work Stella Elizabeth (Mrs P L Gilbert)(sp mus 1906-7) Home 304 N Court St Ottumwa Ia
 WORKER Joseph Garfield (m eng 1900-4 BS) Mgr Stoker Sec Power Dept Westinghouse Elec Mfg Co East Pittsburg Pa (5722 Baum Blvd Pittsburg) (405 W 72nd St Chicago)
 †Working Walter Campbell (arch eng 1910-11) Electr Augusta Ill
 Workman Russell Clark (ry e eng 1913-14) 1215 W Edwards St Springfield Ill
 Worley Jennie Luella (su 1905 Also U Chgo) Teach Henry Ill
 Worman George Fay (acad 1906-7) c/o Weinberg Bros Fruit & Produce R2 Galesburg Ill
 Wormer Grace (lib 1908-9 AB(Cor)) Libr U Ia Center Point Ia
 WORMSER I Maurice (AB(Col)'06 LLB(do)'09 Asst Prof Law U Ill 1911-13) Prof Law Fordham U 1913- New York (281 Edgecombe Av)
 Worner Henry Harold (ag 1914-) Stu R2 San Jose Ill
 WORRELL Grace Lucile (sc 1905-8 '09-10 '13-14 AB) At home Bowen Ill
 WORRELL Joseph Carl (acad 1899-1900 e eng 1900-4 BS Also Ill St Nor U) Supt Constr Widell Co Mankato Minn 3318 Park Av S Minneapolis
 WORRELL Joseph Loyd (ag 1910-13 BS Also Knox Coll) Teach II Sch Hastings Mich (Bowen Ill)
 Worrell Laura Alice (Mrs J R Stevenson)(acad 1908-9 sp mus 1911-12) Home Monmouth Ill (Bowen Ill)
 WORRELL Mabel Fern (la 1908-13 AB Also Knox Coll) Teach 120 S Eleventh St Monmouth Ill (Bowen Ill)
 Worrell Robert Edwin (la 1871-5) Ag

- Bowen Ill
 Worsdell Arthur E (c eng, 1898-1900)
 Met Eng Vermont Ill (Kendall
 Mont)
 WORSHAM Walter Boatman (se 1907-
 12 AB) Mgr A L Schaeffer's Book
 Store 127 E Washington St Paris
 Ill (PO Box 296)
 Worst Herman Julius (su 1910) Teach
 Man Tr 4811 Calumet Av Chicago
 (Plainfield Ill)
 WORTH Lynne Griswold (lib 1901-3
 BLS Also U Mich) Libr U Minn
 Minneapolis (581 Pipeston St Ben-
 ton Harbor Mich)
 WORTHEN Edmund Louis (ag 1900-4
 BS MS(Cor)'08) Ed & Res 314
 Burrows St State College Pa
 Worthen Mrs Edmund L (see Wool-
 man Xenia M)
 WORTHEN Ella Eugenia (Mrs C R
 Maxwell) (la 1900-4 AB AM(Neb)
 '07) Home Whitewater Wis
 WORTHEN George Bedell (l 1894-8
 LLB g law 1898-9 LL.M) Law
 501-3 Alston Bldg Tuscaloosa Ala
 (2212 Eighth St)
 WORTHEN Jeanette Lamb (la 1903-7
 AB g engl 1915-) Stu 1643 Le
 Claire St Davenport Ia (Warsaw
 Ill)
 Worthington Addison Milton (sp 1901-
 3) Arch 4 S Main Av Albany NY
 Worthington Robert Jr (se 1913-16
 Also Ill St Nor St) Teach Peters-
 burg Ill
 ?Woulfe Daniel (sp ag 1892-3) C Eng
 Clarence Ill
 Woulfe Henry Francis (com 1915-)
 Stu 7351 Luella Av Chicago
 Wraith William (m eng 1890-1) Mgr
 Internat Smelt & Ref Co Salt Lake
 City
 Wray Archie M (acad 1876-8) Vet
 1674 Park Av Denver
 Wray Mrs A M (see Wibley Flora
 Jane)
 Wray Charles William (ag 1912-)
 Stu 1421 Elm St Rockford Ill
 WRAY David Conden (acad 1893-4 c
 eng 1894-6 '97-8 BS) Met Eng &
 Mfg Mineral Point Zinc Co Depue
 Ill
 WRAY Harriette (la 1901-5 AB) Teach
 1421 Elm St Rockford Ill (Winne-
 bago Ill)
 Wray Helen Ruth (se 1904-5 BS(Mil-
 waukee Downer)'08) Grad Nurse
 1421 Elm St Rockford Ill
 WRAY Robert Charles (ag 1905-9 BS)
 Mere 1847 W 41st Dr Los Angeles
 WRAY Thomas (e eng 1898-1900 BS)
 Stores Mgr Western Elec Co 1035 N
 Waller Av Austin Sta Chicago
 †Wrean James Garfield (m eng 1902-
 3) Ludlow Ill
 *WREATH Samuel Ross (se 1906-9 BS
 Also Beloit Coll) d Chicago Heights
 Ill
 Wrede Bertram Alfred (c eng 1914-
 Also Lane Poly) Stu 1357 W Chi-
 cago Av Chicago
 Wrench Homer (su 1909) Stu George-
 town U 1913- White Heath Ill
 Wrench Mrs J W Jr (see Brown Mary
 L)
 Wrenn Robert Fifer (ag 1905-8)
 Grain Mere Roanoke Ill
 Wriedt Christian (g genetics 1915-
 Grad(U Christiania Ag & U Boun)
 Stu Christiania Norway
 Wright Mrs (see Busey Kate W)
 Wright Agnes (la 1913- Also Kan
 Wes U) Stu 221 S Main St Charles
 City Ia
 †WRIGHT Albert Byard (g pol se 1912-
 14 AM BS(Ill Wes U)'07 AM(do)
 '10 Also U Pittsburg) Wenona Ill
 WRIGHT Allan Thurman (la 1912-13
 AB g engl 1915- Also Ill Coll & Ill
 St Nor U) Stu Franklin Ill
 Wright Andrey Lewallyn (sp 1900-1)
 Virden Ill
 ?Wright Beatrice Ellen (sp mus 1898-
 9) Champaign Ill
 Wright Bernard Edwin (ag 1909-10
 Also Bradley Poly 1911 & Coast Coll
 Lettering 1913) Show Card Writer
 Wenona Ill
 WRIGHT Bernice (la 1910-14 AB)
 Teach Rockford Ill (Broeton Ill)
 Wright Bertha Belle (acad 1907-8 mus
 1906-7) Teach 1004 S Fourth St
 Champaign Ill
 Wright Burrell (l 1911-) Law Stu
 U Mich 447 Stephenson St Freeport
 Ill
 Wright Mrs C G (see Vial Sarah)
 Wright Carl (sp ag 1903-5) Farm
 Mgr Kankakee State Hospital As-
 sumption Ill
 Wright Mrs Charles C (see Strong Es-
 tella D)
 Wright Charles Henry (g eng 1909-10
 BS(Wes U)'07) Teach Kenmare ND
 Wright Clarence Bradley (m eng 1900-
 1) Cash & Ofc Mgr R9 N Second
 Rd Rockford Ill
 Wright David Lester (l 1910-12) Law
 Effingham Ill
 Wright Donald Townsend (la 1914-)
 Stu 2824 Leland Av Chicago
 Wright Douglas Jr (ag 1911- Also
 Millikin U) Stu 1208 N Clark St
 Urbana Ill

- Wright Edith (Mrs R H Griffin) (acad 1895-8 se 1898-9) Home 6526 Kenwood Av Chicago
- †Wright Edward Butler (sp c eng 1903-4) c/o C W Silver Lawrence Mich
- Wright Edward Earl (l 1904-5 LL B (Mich) '07) Law Norwood NY (Sullivan III)
- Wright Edward Paul (c eng 1912-) Stu Brocton Ill
- Wright Eleanor Matilda (sp la 1903-4) At home Toulon Ill
- Wright Emma (ag h se 1913- Also Ill St Nor U) Stu McLean Ill
- WRIGHT Ethel West (la 1908-12 AB Also Bradley Poly) Sec & Stenog 403 Dechman Av Peoria Ill
- Wright Mrs F E (see Abbott Elizabeth M)
- †Wright Fannie Louise (sp arch 1901-2) Eckelson ND
- Wright Francis Marion (m eng 1914-15) 911 W Green St Urbana Ill
- Wright Frank (ag 1913-14) Ag R6 Bloomington Ill
- *Wright Frank E (se 1870-4) d Dec 1 1887 Areola Ill
- Wright Frank Eviss (acad 1892-3) Auto Mahomet Ill
- †Wright Fred Lowrie (acad 1909-10) Waukegan Ill
- †Wright Gains Emory (su 1900 & '01 & '02 & '04) Champaign Ill
- Wright George Caleb (arch eng 1908-12) Arch Internat Harv Co 105 W Lincoln Av Highland Park Ill
- WRIGHT George Ellery (arch eng 1908-12 BS) Draft U Ill 1913- 1009 S Third St Champaign Ill (317 S Bloomington St Streator Ill)
- Wright Mrs George E (see Nixon Sarah L)
- Wright George Hiram (la 1901-2) Teach 901 W Nevada St Urbana Ill
- †Wright Grace May (la 1910-11) 106 Gregory Place Urbana Ill
- Wright Mrs Harry H (see Crandall Grace E)
- WRIGHT Helen Gertrude (la 1903-7 AB Also Welles Coll & Art Inst Chgo) Toulon Ill
- WRIGHT Herman Festnes (ag 1901-5 BS '05 g 1905-6) Dept Sales Mgr Pillsbury Flour Milling Co Minneapolis
- Wright Homer Webster (l 1908-9) Ins Sullivan Ill
- Wright Mrs H W (see Reimund Grace Aileen)
- WRIGHT Ida Faye (lib 1902-4 BLS) 1st Asst Libr 720 E Edwards St Springfield Ill
- Wright Mrs J E (see Beach Etta L)
- †Wright James William (ag 1905-6 Also Pur U) Harris Crossing Ind
- WRIGHT Jessie A (Mrs H E Richardson) (la 1877-81 BL) Home Rentchler Ill
- WRIGHT John Byron (se 1907-11 AB Also Ill St Nor U) Teach Westbrook Minn (Tallula Ill)
- WRIGHT John Edward (acad 1907-8 e eng 1909-12 BS) E Eng Parsons Mining Co Parsons N Mex
- WRIGHT John Edwards (acad 1880-1 la 1881-5 Cert Hon AM '03 BS '14) Edit "St Louis Times" Webster Groves Mo
- Wright Josef Franklin (la com 1912-15 com 1915-) Stu Alton Ill
- Wright Joseph William (acad 1910-11 cer eng 1912-14 '15-) Stu Herscher Ill
- Wright Josephine (su 1903 Grad Ill Wom Coll 1900 AB (Eureka) '01) 2128 Division St Murphysboro Ill
- *Wright Judson Moses (acad 1899-1900) d Nov 28 1910 Danville Ill
- Wright Julius Milton (m eng 1904-7) Foreman J A Spencer Hay Press Fac Dwight Ill
- Wright Kate Grace (la 1881-2) c/o Mrs Wm Blackburn Corsicana Tex
- †Wright Lawrence (se 1871-2) Albion Ind
- Wright Lela Mildred (Mrs E K Strachan) (su 1909 & '11 PhB (Chgo) '08) 826 University Av Minneapolis
- †Wright Lizzie M (Mrs M W Canady) (la 1881-5) 27 N Pine Av Chicago
- WRIGHT Lora (Mrs G B Williams) (acad 1897-1900 g hist 1907-8 AM AB (Smith) '05) 5646 Kingsbury Blvd St Louis
- Wright Mabel Alma (su 1909) McLean Ill
- Wright Mabelle Genevieve (BA (DePauw) '11 B Mus (do) '12 Also U Berlin 1912-13) Instr Piano U Ill 1915- 902 W Oregon St Urbana Ill (Greencastle Ind)
- Wright Mrs Maie Candy (see Also Candy Maie (sp mus 1895-6 Also Welles Coll & Elmira Female Coll) Bkpr 1st Nat Bk Champaign Ill (911 W Green St Urbana Ill)
- *Wright Marion (Mrs C M Lewis) (acad 1893-4 sp 1894-7) d Danville Ill
- Wright Mary Eleanor (Mrs Sterritt) (la 1907-8) Home Box 46 Foxhott Minn (201 W Williams St Dwight Ill)
- Wright Melvin James (se 1912-14)

- Ag Woodstock Ill (1408 W Park St Urbana Ill)
- Wright Mildred Winifred (ag 1915- Also Milwaukee-Downer) Stu Okau- chee Wis
- WRIGHT Milton Raleigh (e eng 1904-6 BS Also U Wis) Ag New London Wis
- WRIGHT Minnie E (Mrs J M Black- burn)(la 1879-83 BL) Home Corsi- cana Tex
- *WRIGHT Minnie Sunderland (Mrs H H Barbour)(la 1881-5 Cert) d April 18 1900 Plainfield Ill
- WRIGHT Myron Jerome (la 1873-7 BS) Ag Woodstock Ill
- Wright Mrs N C (see Beach Laura M)
- WRIGHT Newton Anthony (ag 1910-12 '13-15 BS Also U Cal) Ag Findlay Ill (2406 Broadway St Shelbyville Ill)
- Wright Mrs O L (see Stoner Mabel E)
- *Wright Paul R (Trustee 1869-73) d Santa Barbara Cal
- WRIGHT Philip Quincy (g pol sc 1912- 13 AM 1913-15 PhD AB(Lombard) '12) Stu U Pa Philadelphia (63 Dana St Cambridge Mass)
- †Wright Raymond J (ag 1910-11) Somonauk Ill
- Wright Rex Milford (acad 1909-10) Brakeman NY Central RR 506 E Green St Champaign Ill
- *Wright Robert W (acad 1879-81) d Nov 29 1910 Chicago (Belvidere Ill)
- Wright Roberta (la 1910-14 AB) At home 211 W Hill St Champaign Ill
- †WRIGHT Royal (la 1888-92 BL) Chi- cago
- Wright Mrs Royal (see Wright Mrs Maie Candy)
- Wright Samuel Anthony (la 1909-13) Stu Union Theol Sem 600 W 120th St New York
- WRIGHT Sewall Green (g zool 1911-12 MS BS(Lombard)'11) Stu Harv U Bussey Inst Forest Hills Boston
- WRIGHT Sidney Barber (m eng 1905-9 BS) c/o Peoples Gas Light & Coke Co 1114 E 65th St Chicago
- WRIGHT Sidney Walter (la 1897-1901 AB g 1909-10 AM) Bk Cash Wes- sington Springs SD
- †Wright Sterling Turner Douglas (acad 1905-7) 907 California Av Urbana Ill
- WRIGHT Thomas Judson Jr (ry c eng 1908-9 BS BS(Va Poly)'07) C Eng Churchland Va
- WRIGHT Ward Ellis (m eng 1900-4 BS Also U Mo) Mfg 558-62 Washing- ton Blvd Chicago
- Wright Wayne Ellsworth (ag 1912-13) Ag Garden Prairie Ill
- WRIGHT Wilbur Hoyt (la 1895-6 AB) Asst Prin H Sch 267 Edgewood Pl River Forrest Ill
- Wright Will Clifford (l 1900-1) Pro- motion Dept Bitulithic Paving Co 1217 Water St Corpus Christi Tex
- Wright William Bennett (sc 1893-4) Asst Mgr "Toledo Blade" Toledo O
- Wright William Edson (la 1914-) Stu Gifford Ill
- Wright William Joshua Jr (sc 1912- 14) Miller & Electr Dongola Ill
- Wright Mrs W J (see Bass Oneda M)
- WRIGHT William Price (la 1903-7 AB) Mintr Rincon New Mex
- WRIGHT William Strong (la com 1908- 10 AB Also U Vt) Mgr Mfg 1301 West Av Buffalo NY
- Wright William Wilberforce (acad 1897-8 m eng 1902-3) Ins Carthage Mo
- WRIGHT William Wilberforce Jr (l 1898- 1900 '03-4 LLB) Law & Live Stock Toulon Ill
- Wright Willie Zeno (la 1915-) Stu Vermilion Ill
- Wrigley Robert Miskimen (su 1911 AB(Hedding)'10) Coal Merc 808 Bigelow St Peoria Ill
- Wrisley George Alfred (la com 1912- 15 chem eng 1915-) Stu 5872 Nina Av Norwood Park Chicago
- †Wroughton Walter Howard (m eng 1903-5) 302 Downer Pl Aurora Ill
- Wu Chai Kao (ry m eng 1910-13 Al- so U Cal) Teach Indus Coll Zi-kai- wei Shanghai China
- Wu Charles Sien (la 1913-14) 2006 Columbia Rd Washington
- ?Wu Hei Lui (e eng 1908-10 Also Canton Christian Coll) Canton China
- Wu Hueyjung Leance (com 1915-) Stu 2023 Kalorama St Washington
- Wu Pond Sheppon (su 1912 Also Pur U) Canton China
- Wu Ting-Fang (Hon LL D '08 LL D (Pa)'00 Minister China US 1897- 1902&'07-12) 100 Avenue Rd Shang- hai China
- Wu Wei Yoh (m eng 1912-) Stu Shanghai China (Changshu St Ping Kong Hunan China)
- WUERFFEL Herman Louis (e eng 1894- 8 BS) Owner & Mgr Mid-West Sales Co & Pres Petschel Storage Bat Co 527 Monadnock Bldg Chicago (409 S Tenth Av Maywood Ill)
- Wuerker Adolph Kirsch (la com 1914-

- 15 com 1915-) Stu 311 Prospect
St Alton Ill
- Wuertenaecher Harry Edward (arch
eng 1915-) Stu 4247 Flora Blvd
St Louis
- Wuerzinger Ella Marie (la 1915-)
Stu 902 Lakeside Dr Chicago
- Wurdeman Charles (sp 1893-4 '95-6)
Arch Columbus Neb
- WURSTER Pauline (Mrs Kepler Wan
Evera) (AB (Mich) '10 MS (do) '11 Al-
so Drexel Inst Dir Dom Sch William
Woods Coll 1905-8 Asst Hygiene U
Mich 1909-11 Instr II Se U Ill 1911-
12) Presby Missionary Bd Hanchow
China
- WUSSOW August Frank Daniel (sc
1904-9 BS g 1909-11 MS) Chem &
Mfg Res 439 W 80th St Chicago
- WYANT Carl Stanley (arch 1910-14
BS) Arch Draft 1409 Crenshaw Blvd
Los Angeles (127 Vine St Waterloo
Ia)
- WYATT Frank Archibald (g ag 1911-
13 MS PhD 1915 BS (Utah Ag) '10)
Asst Soil Fertil Ag Coll & Exp Sta
U Ill 1915- 806 S Third St Cham-
paign Ill
- Wyatt Kirke Kingsley (e eng 1904-6)
C Eng 801 Seventh St La Salle Ill
- Wyatt Lillian Dale (su 1911 & '12
Also Ill Coll) Prin H Sch Ashton
Ill (Mt Sterling Ill)
- Wyatt Mrs Lillian Toler (Mrs R D)
(sp h sc 1908-9 Also S Ill St Nor)
Home Salem Ill
- WYATT Roscoe D (I 1905-9 LLB & AB
Also S Ill St Nor) Law & Mayor
Salem Ill
- WYCOFF Benjamin Harrison (acad
1909-10 ag 1910-13 '14-15 BS) Teach
Laura Ill
- † Wycoff Delia (ag h sc 1911-13 Al-
so W Ill St Nor) Laura Ill
- Wyeth Arthur Bills (sp ag 1906-7 Al-
so Ill St Nor U) Grain Merc Fair-
grange Ill
- Wyeth Elizabeth Anne (Mrs J A
Flanders) (la 1907-9) Home 703 Illi-
nois St Urbana Ill
- Wyeth Leonard Atwell (sp ag 1903-
4) Ag c/o Mrs E Bliss Tuscola Ill
- WYETH Ola May (lib 1904-6 BLS AB
(Cor U) '04 Lib NW U 1906-8)
Lect Lib Sch & Lib Asst Mod Lang
U Ill 1908-9 '10- 807 S Lincoln Av
Urbana Ill
- † Wyeth Paul Jones (acad 1906-8)
Tuscola Ill
- WYETH Walter Heald (arch eng 1907-
11 BS) Arch Draft 4730 Dover St
Edge Sta Chicago
- Wyeth William Edward (acad 1906-
10) Sales Clexico Cal
- WYKLE Bertha Alice (la 1910-14 AB
Also Ill Wom Coll) Teach Mahomet
Ill
- WYKLE Ethel Marie (Mrs Lewis Walk-
er) (h sc 1911-16 BS Also Ill Wom
Coll) Home Watertown SD (Ma-
homet Ill)
- WYLAND Ray Orion (la 1912-15 AB)
Theol Stu & Mintr Evanston Ill
(Ringwood Okla)
- Wyle Florence H (sc 1900-3 Also
Chgo Art Inst) Sculptor 114½
Church St Toronto Can
- Wyles Selwyn Madison (sp ag 1903-
4) Sales J M Brant Co Bushnell
Ill
- Wyles Mrs S M (see Brant Jessie J)
- Wylie Arthur Johnson (ag 1911-13) Ag
R25 Utica Ill
- WYLLIE Ralph (Grad Chgo Mus Coll
1899 Teach Violin & Har Chicago
Instr Violin & Theory Mus U Ill
1899-1911) Teach Garavanza Los
Angeles
- * Wylie Robert J (gen 1871-2) d 1908
Marissa Ill
- WYMAN Alanson Phelps (BS (Cor)
'97 Asst Prof Land Gard U Ill
1905-11) Land Arch 1911- McKnight
Bldg Minneapolis (5017 Third Av
S)
- Wyman Edmund Stanley (ag 1903-5)
Ag Sycamore Ill
- WYMAN Wallace (arch 1908-12 '13-15
BS) Mansfield Ill
- WYNE Ervin Vermont (I 1899-1902
LL B) Sec & Treas Wyne Deaver Dry
Goods Co Sterling Ill
- Wyne Walter (arch eng 1915- Also
Knox Coll) Stu Vermont Ill
- Wynn Ernest (e eng 1902-3) Ag R1
Danville Ill
- Wyre Dwight Emurest (I 1909-12 Al-
so Lewis Inst) Sales Lima O (1709
139 N Clark St Chicago)
- Yaeger Hazel Marie (su 1914 Also
Blackburn Coll) Teach H Sch 409
Van Buren St Litchfield Ill
- Yager Harvey Wilbur (sp 1868-69)
Monticello Ill
- Yagle William Frederick (sp 1900-1)
Electr 1921 Summerdale Av Chi-
cago
- Yakel Ralph (la 1908-9 Also NW U
& Ill Wes U) Athl Dir Pacific U
Forest Grove Ore (Rantoul Ill)
- Yale Gertrude Emily (la 1914-16) At
home 344 Sixth Av La Grange Ill
- Yale Louise Pomeroy (ag 1903-6 Al-
so Lake Erie Coll) Nurse John Hop-

- kins Hosp Nurses Home Baltimore
(c/o F W Yale 912 E 41st St Kan-
sas City Mo)
- ?Yamada Sitsuro R (acad 1886-7 sp
ag 1888-90) Wakamatzu Japan
- Yamada Yasuzo (c eng 1915-) Stu
Kagoshima Ken Japan
- Yamamoto Soichi (e eng 1914- Also
U Ohio) Stu 1009 Liliha St Hono-
lulu
- ?Yamaou Tunetaro (ag 1872-3) Yed-
do Japan
- †Yang Mrs Chi-Fung (sp 1909-10 la
1910-11) 112 Chinma St Chungking
China
- †Yang Shi Chung (sp 1909-10 ry adm
1910-11) 112 Chiuma St Chungking
China
- Yang Tsao Shing (e eng 1914- Also
Hunan Tech) Stu Chingyoung Bldg
Singhua Hunan China
- †Yanochowski George Albert (e eng
1906-9) Henry Ill
- YANT Raymond Cliff (c eng 1903-7
BS) Quarry Supt Louisville Neb
- Yant Mrs R C (see Blair Josephine
L)
- ?Yao Tu Tai (la 1913-14 Also U
Cal) 5745 Drexel Av Chicago (Fu-
chow China)
- Yaple Maud L (acad 1881-2) At home
Mendon Mich
- YAPP James Fook Onn (c eng 1913-
15 BS g eng 1915- Also LeStan U)
Stu 726 Hustace Av Honolulu HI
- YAPP William Wodin (acad 1907-8
ag 1908-11 BS g 1911-14 AM g ag
1915- Asst Dairy Husb U Ill 1913-
15) Instr & 1st Asst Dairy Husb &
Exp Sta U Ill 1915- 111 W Spring-
field Av Urbana Ill
- Yardley Ralph Waldo E (m eng 1904-
6) M Eng Richards McCarty & Bul-
ford Co Arehs 1006 Hartman Bldg
Columbus O (72 N Diamond St Mans-
field Ill)
- Yarnell Jacob Henry (acad 1903-4 e
eng 1904-7) E Eng Bowen Ill
- Yarnell Lena Seville (su 1908 la 1913-
14 Also Ill Wom Coll) Teach Bow-
en Ill
- Yarword Stuart Kenneth (arch 1911-
13) Arch C&NW RR 615 Park St
Elgin Ill
- †Yasaka Hideji (acad 1908) Sono-
suka Yasaka Oseka Japan
- Yasui Sekiji (g pol sc 1911-12 AB
(Waseda)'06) Edit Japanese NY
Times New York (512 W 134th St)
- Yates Annie Corinne (Mrs W A Stein)
(la 1912-13 Also Ind U) Home 304
N Fifth St Vincennes Ind
- Yates George Ashton (ry e eng 1909-
10) E Eng Instal Dept Western
Elec Co Chicago (Collinsville Ill)
- Yates Irving Brown (acad 1898-9 sp
m eng 1899-1900) Cattle Ranch
Unity Ore (Dunlap Ill)
- Yates James Stephen (com 1915-)
Stu 325 S Grove Av Oak Park Ill
- YATES John William (m eng 1904-7
BS) RR C Eng 6802 Harper Av
Chicago
- Yates Margaret Duff (la 1908-9) Teach
Mus Schs 946 Grant Av Rockford
Ill
- Yates Richard (Trustee 1901-5 AB
(Ill Coll)'80 AM(do)'83 LL B(Mich)
'84 LL D(Augustana)'02 LL D(Ill
Coll)'03 Gov Ill 1901-5) Law 307
Unity Bldg Springfield Ill (1190
Williams Blvd)
- YATES Robert Raleigh (c eng 1909-11
BS Also Geo Wash U) Resident Eng
Bridge Constr Waddell & Harrington
Constr Engrs 1012 Baltimore Av
Kansas City Mo (119 Bates St NW
Washington)
- †Yates Samuel (c eng 1908-9) Sa-
vanna Ill
- YATES Thomas (c eng 1901-3 BS'06)
RR C Eng 1469 E 68th St Chicago
- Yates Thomas Monroe (acad 1902-3
sp ag 1903-6) Ag & Milling Griggs-
ville Ill
- Yeager Mrs (see Branch Sarah H)
- Yeager Clive (sp e eng 1903-4 Also
U Wis) Publ Tribune Sawtelle Cal
(Newman Ill)
- Yeager Harvey Wilburn (sp 1868)
Ranch Choteau Mont
- Yeager Leland Edward (cer eng 1914-)
Stu 419 S 18th Av Maywood Ill
- YEAGER Oswald Karl (sc 1906-8 '09-
11 AB) Contr & Build 803 N Ver-
million St Danville Ill
- Yeager Ralph Oscar (arch eng 1910-
12) Stu U Pa Danville Ill
- YEAKEL William Kriebel (sc 1891-5
BS MD(U Ill Med Coll)'99) Med
4207 N Keeler Av Chicago
- *Yeatsley Mary (1872) d Urbana
Ill
- YEATON Fred Drinkwater (c eng 1904-
7 BS CE'14) C Eng 140 S Har-
vey Av Oak Park Ill
- *Yeazel Abraham (ag 1869-71) d
March 3 1887 Homer Ill
- Yeazel Lloyd Homer (la 1913-14 su
1915) Prin Schs East Lynn Ill
- YECK Charles Walter (sc 1903-7 AB g
1907-8 MD(NW)'11 Also NW U &
U Chgo & U Wis) Med 300 Grant
St Evansville Ind (Flora Ill)

- Yee Gan Chyo (la 1913- Also King Tsiu Sch) Stu Hunan China
- *YELLING Albert Charles (e eng 1905-9 BS) d 1909 St Louis (Sparta Ill)
- YEN Chia Cheow (sc 1910-13 AB Also Harv U) Prof Min Coll Tongshan China (Foo Chow China)
- †Yen King Lau (su 1911) 356 Cascadilla Hall Ithaca NY (Canton China)
- Yenerich Mrs George (see Skiles Ida Viola)
- YENSEN Trygve D (e eng 1903-7 BS g 1908-9 MS'12 EF'13 g eng 1915- Asst E Eng Dept U Ill 1908-9 '10-14) Res Asst Prof E Eng do 1914- 701 W Green St Urbana Ill (Christiania Norway)
- Yensen Mrs T D (see Dewey Louise S)
- Yeomans Edith Marian (sc 1895-6 Also Mt Hol Coll 1892-4) Ag Chewelah Wash
- Yeomans Frances Anna (la 1889-91 BS(Mt Hol)'93 PhM(Chgo)'05) Supt Schs Chewelah Wash
- Yeomans Walter Curtis (sp 1901-3 Also Chgo Art Inst) Com Art 1841 Michigan Av Chicago (Avon Ill)
- Yerington John George (e eng 1914-15 ag 1915-) Stu R3 Watervliet Mich
- Yerkes Charles Wrenn (su 1914&'15) Supt Schs Moweaqua Ill
- Yim Albert Mun (la 1913- Also Kan St Ag Coll) Stu 1201 Stoughton St Urbana Ill (229 King St Honolulu HI)
- Yim Bing Jue (chem eng 1910-12 Also LeStan U 1913) Stu Ohio N U Canton China
- †Yim Daniel Jow (la 1912-14) 1502 McAllister St San Francisco
- †Yim Shew (ag 1908) Canton China
- YIN Chuan Pong (la com 1909-11 AB Also U Cal) China RR Com Ministry Communications Peking China
- Yindrock Leo Edwin (min eng 1914-) Stu 11336 Forest Av Chicago
- Yntema Leonard Francis (g chem 1915- AB(Hope)'15) Stu Holland Mich
- Yoch Florence Teresa (ag 1913-15 BS Also Cor U) Land Arch Los Angeles (1012 N Main St Santa Anna Cal)
- Yockey Dorothy Alice (h se 1909-10) At home 3951 Indiana Av Chicago
- Yockey Merle Albert (la com 1914-15 com 1915-) Stu 306 W Sixth St Beardstown Ill
- Yocom Albert Lee (la 1872-3 MD (P&S Keokuk)'86) Med Chariton Ia
- Yocum Clyde Hathaway (acad 1897-8 Also Ill Wes U) Jerseyville Ill
- YOCUM Earl Layton (la 1900-4 AB) Bnk 716 N W Fourth Av Galva Ill
- Yocum Ralph (m eng 1905-6 Also Bradley Poly) Auto Livery 818 St James St Peoria Ill
- Yoder Maurice Emmanuel (ag 1907-8 Also Pur U) Ag Topeka Ind
- *Yoho Marquis Randall (sc 1887-8) d Nov 12 1891 Toledo O
- YOKE John Jonathan (sp 1907-9 ag 1909-12 BS'14 Also Butler Coll 1898-9 Asst An Husb U Ill 1911-15) Instr Ag U W Va Morgantown W Va (Acton Ind)
- YOLTON Robert Elgene (e eng 1902-5 BS Also Austin Coll) Eng Ajax Forge Co 38 N Willow Av Austin Chicago (8 Long Av)
- YONGE Minnie (sc 1909-10 AB Also U Colo Asst Bot U Ill 1910-11) Grad Stu U Cal 322 Elm St Sterling Colo
- Yonkman George (e eng 1915-) Stu 15th Av Fulton Ill
- York Mrs C W (see Barnes Jessie)
- York Charles William (su 1900) Teach 35 Owen St Eureka Springs Ark (R10 Urbana Ill)
- York Estelle (sp mus 1911-12) Stu Mus Arthur Ill
- YORK Gertrude Irene (su 1906 la 1909-11 AB g 1911-12 Also Ill Wom Coll) Stu Col U 1230 Amsterdam Av New York
- YORK Mattie Agnes (sc 1906 '09-11 AB su 1913 Also Ill Wom Coll) Teach Glendale Ariz
- Yorks Warner Rayen (ag 1908-10) Ag Honcoye Falls NY (Norwood Park Chicago)
- †Yott Francis Danneil (acad 1903-5 la com 1905-8) 1856 Berry Av Chicago
- ?Youle Claude M (acad 1897-8) Saybrook Ill
- Youle Clifford Tear (sp ag 1908-9) Speculator Delavan Ill
- Youle Floyd Quincy (acad 1897-8) Sales Western Dry Goods Seattle (202-25 W Roy St)
- Youle John Wilbur (acad 1902-4 sp law 1904-5) Bnk Corn Exch Nat Bk Chicago (Seales Mound Ill)
- Youle Walter Horace (e eng 1905-6) Ag Delavan Ill
- †Youle Wilbur Tear (acad 1903-4) Delavan Ill

- Young Mrs G J (see Graves Zola M)
 Young Adlai C (ry e eng 1914-15)
 Stu U Wis 520 13th Av Menomonie
 Wis
- Young Alvis Bennett (la 1908-9 Al-
 so S Ill St Nor) Stu St L U Kell
 Ill
- Young Anna Lou (su 1904 Also Ill
 St Nor U) Teach 1727 Belmont Av
 Seattle
- ?YOUNG Arthur Edwin (ag 1912-14
 BS AB(NW U)'06 Also U Wis)
 Eugene Ore
- Young Arthur Tatarian (la com 1913-
 15 com 1915-) Stu 623 S Wabash
 Av Chicago
- Young Atha Audley (Mrs E H Rede-
 man)(mus 1906-8) Solo Wk 326
 State St Marinette Wis
- Young Benjamin Carey (arch eng
 1907-9) Eng 10652 Pröspect Av
 Chicago
- Young Benjamin Thomas (arch eng
 1911-12) Bldg Const Eng Cent Union
 & Chgo Tel Co 1154 Morse Av Rog-
 ers Park Chicago
- Young Mrs B T (see Guernsey
 Jeanne)
- YOUNG Bertram Otho (la 1895-9 AB)
 Law Oklahoma City
- Young Mrs B O (see Herdman Luel-
 la)
- YOUNG Charles Bailey (arch 1887-91
 BS) M Eng CB&Q RR 547 Jack-
 son Blvd Chicago (411 Fox St Au-
 rora Ill)
- Young Charles J P (sp 1884-5 acad
 1885-6) Sawmill 312 Walnut St St
 Paul Minn
- YOUNG Charles Whittier (se 1893-7 BS
 MD(JHopk)'03 Asst Bot U Ill 1899-
 1903) Missionary & Teach Union Med
 Coll Peking China (10652 Prospect
 Av Chicago)
- Young Clarence (acad 1905-7) Clk
 Covington Ind
- YOUNG Clinton Mason (BS(Hiram)
 '98 BS(Case)'04 EM(do)'09 Assoc
 Prof Min Eng U Kan 1906-15) Asst
 Prof Min Res U Ill 1916- 605 W
 Green St Urbana Ill
- Young Clyde Cyrus (acad 1890-2 se
 1892-3) Ag Macon Ill
- Young Clyde McClellan (su . 1909)
 Teach Laura Ill
- ?Young Dwayne Glover (m eng 1902-
 5 '06-7 BS) 101 E 19th St Port-
 land Ore
- Young Mrs E V (see Galeener Mary
 Christie)
- Young Edgar Berkley (sp ag 1912-13
 Also Millikin U) Ag R3 Newman
 Ill
- YOUNG Mrs Ella Flagg (Hon LL D'10
 PhD(Chgo)'00 Prof Ed U Chgo
 1899-1905 Prin Chgo Teach Coll 1905-
 9 Supt Schools Chgo 1909-15) Ret
 Hotel Northern Los Angeles (Hotel
 LaSalle Chicago)
- YOUNG Esther (g bot 1914-15 AM g
 bot 1915- AB(Miami)'14) Asst Bot
 U Ill 1915- 912 W Oregon St Ur-
 bana Ill (3557 N Meridian St In-
 dianapolis)
- YOUNG Everett Gillham (ry m eng
 1910-11 '12-13 BS g eng 1915- Al-
 so U Kan) Apprent Eng 1105 Har-
 rison St Topeka Kan
- Young Frank S (e eng 1904-5) Eng
 Mo Pac RR 2849 S Jefferson Av St
 Louis
- Young Fred Russell (e eng 1911-12)
 c/o Hot Point Elect Heating Co 131
 S Euclid Av Oak Park Ill
- ?Young George James (sp law 1904-
 5) 112 N State St Springfield Ill
- Young Grace Sadie (Mrs E B Adams)
 (acad mus 1901-3) Home 1415 Be-
 mis Av Grand Rapids Mich
- †Young Harry Harrison (su 1904 Al-
 so Austin Coll) 404 N Hill St Ur-
 bana Ill
- Young Henry (e eng 1908-10) Build
 Contr 718 Grand Av Keokuk Ia
- YOUNG Henry Alfred (AB(Ober)'97
 MD(P&S Cleveland)'01 Instr Men's
 Gym Ober Coll 1894-7 Phys Dir
 Pilgrim Gym Cleveland 1898-1901
 Phys Dir St Marks Gym Islip NY
 1901-3 Asst Dir Phys Tr U Ill
 1903-4) 2120 E 106th St Cleveland
- *Young Horace Dickinson (sp 1870-
 3) d Gillman Ill
- Young Irene Elizabeth (h se 1911-
 12) 208 E Green St Champaign Ill
- Young James Nicholas Jr (e eng 1903-
 6) Stock Miles City Mont (via
 Tongue River Stage)
- YOUNG John Hayes (e eng 1893-4 '95-
 9 BS) V-Pres & Gen Mgr Hayes
 Mfg Co 326 Myrtle Av Kansas City
 Mo
- Young Mrs J H (see Woodworth Min-
 nie B)
- †Young John Law (ag 1912-13 Also
 U Ga & Armour Inst) Canton China
- YOUNG John Wesley (PhB(Ohio)'99
 AM(Cor)'01 PhD(do)'04 Asst Prof
 Math Prof U 1905-8 Asst Prof do
 U Ill 1908-10 Prof & Head Dept Math
 U Kan 1910-11) Prof & Head Dept
 Math Dart Coll 1911- 22 Accom
 Ridge Hanover NH
- YOUNG Lewis Emanuel (g econ 1913-

- 15 Phd BS(Pa St)'00 EMin(do)
'04 Instr Ia St Coll 1900-3 do Colo
Sch Mines 1903-7 do U Mo Sch
Mines 1907-13 Instr Min Eng U Ill
1913-14) Asst Prof Bus Organiza-
tion U Ill 1915- 619 W Springfield
Av Champaign Ill
- YOUNG Orres Ephraim (acad 1888-9
la 1889-93 BL) Assoc Edit "Michi-
gan Farmer" 81 Lincoln Av Detroit
(Stewardson Ill)
- Young Paul Moore (m eng 1915-)
Stu Oswego Ill
- Young Philip Page (com 1915-) Stu
5506 Rice St Chicago
- †Young Ralph Jackson (acad 1876-7)
Clayton Ill
- Young Ripley Marion (la 1901-2 MD
(Howard Med)'09) Med 905 Com-
mercial Av Cairo Ill
- Young Mrs Ripley M (see Lewis
Louise L)
- YOUNG Robert Gardener (e eng 1908-
12 BS) M Eng 930 Lake Av Oak
Park Ill (100 Church St Harvard
Ill)
- †Young Robert L (arch 1883-5) In-
dianapolis
- Young Rose Jeanette (Mrs F H Bal-
lou)(se 1902-7 AB'10) Home Tempe
Ariz (c/o Mrs S J Hughes Rush-
ville Ill)
- Young Roy Mercer (e eng 1903-7 Also
NW U) Dent Evanston Ill (112 N
State St Springfield Ill)
- Young Ruth Adoline (la 1908-9 Also
Elmira Coll) Stu Wom Med Coll Pa
R3 Maplehurst Batavia NY
- Young Ruth Elizabeth (la 1913-15 AB
Also Ill Wom Coll) Teach Altamont
Ill (402 E Main St Casey Ill)
- young Sadie (Mrs J C Sheffield)(g
1903-4 AM BS(Fla)'02) Home Lake
City Fla
- †Young Sadius (acad 1876-7) Ma-
son City Ill
- Young Thomas Earl (m eng 1904-7
BS'09) Contr Victoria BC (c/o
Hendrick Lewistown Ill)
- Young Walter Fred (ag 1913-14 Al-
so U Kan) Ag Marissa Ill
- Young William Foster (acad 1882-4
la 1884-5) Pres B H Sanborn Publ
Co 623 S Wabash Av Chicago
- †Young William Wait (sp 1872-3) Gil-
man Ill
- Young Wing Tong (e eng 1913-14)
1435 Fillmore St San Francisco
- YOUNG Yung Yen (se & agron 1910-
13 AB & BS g agron 1913-14 MS)
Stu Nanyang Shanghai China
- Youngblood Alta Miriam (la 1915-)
Stu 901 E Main St Hoopston Ill
- YOUNGLOVE Clyde Charles (arch eng
1911-15 BS) Struct Eng 412 United
Bk Bldg Sioux City Ia
- Youngman Wilbur Bernard (acad 1908-
9 m eng 1909-12 Also St Mary's
Coll) Pesotum Ill
- †Youngman Wilbur Hughes (ag 1915-)
Stu 935½ W 34th St Santa Paula
Cal
- Yount John Joseph (ag 1915-) Stu
Locust St Middleton Ind
- YOWELL John Bennett (acad 1904-6 se
1907-10 AB) Cer Falls Creek Pa
(Dudley Ill)
- *YSTGARD Andrew (g ag 1905-7 BAg
(Ag Coll Norway)'96 BS(Eng Coll
Norway)'00 Asst Ag Chem Norway
U 1903 Asst Ag Chem Ag Exp Sta
U Ill 1904-7) d Oct 26 1907 Urbana
Ill
- Yu Hsi Chi (la com 1914-15 com
1915- Also Tsing Hua Coll) Stu
2023 Kalamora Rd Washington
- Yu Lui Sung (la 1915- Also Ober
Coll) Stu Shanghai China
- †Yumul Victoriano (su 1905 Also St
Vincent Coll) Apalit Pampanga
- †Yung Shen Yan (su 1911 Also U
Chgo) Chartered Bk Hong Kong
China
- Yunk Nellie Louise (su 1901&'02&'04
'05&'07 la 1907-8 Also S Coll Inst
AB(Tex)'09) Teach Sandoval Ill
- Zaerr Byron Leslie (e eng 1904-6) R
Est 4721 Lincoln St Chicago
- ZAHN Fred Raymond (mun eng 1906-
9 '12-15 BS) Timekeeper Mt Vernon
Car Mfg Co Mt Vernon Ill (R3
Belle River Ill)
- ZAHROBSKY Edward Farde (arch eng
1905-9 BS) Struct Eng 1808 S Troy
St Chicago
- †Zairr Byron Leslie (e eng 1903-5)
3981 Vernon Av Chicago
- Zajieck Joseph Robert (m eng 1913-
14) 3225 W 22nd St Chicago
- Zaleski John Paul (ag 1913- Also
Russia Sch) Stu Zalesie Stare Puer
Wysronki Lomsa Russia
- ZANGERLE Arthur Norman (1900-3 BS)
Furniture Mfg 2164 Clybourne Av
Chicago
- Zarley William Hadsall (e eng 1898-
1900) Co Surv 320 Fifth Av Joliet
Ill
- *ZARTMAN Lester William (la 1899-
1903 AB) d 1909 Savoy Center
Mass
- Zartman Mrs L W (see Black Laura
L)
- *ZEARING Joseph Hazen (la com 1905-

- 9 AB) d July 10 1913 Princeton Ill
- ZEARING Louis Andrew (l 1907-11 LLB) Law Princeton Ill
- ZEE Jeshine Zohn (e eng 1911-14 BS Also St John's U & Harv U) Stu Union Coll 21 N Perry St Schenectady NY (Shanghai China)
- †Zehner Hugo (m eng 1905-8) 911 W B St Belleville Ill
- ZEIS Henry Charles (la 1911-13 AB g 1914-15 AM Also Ill St Nor U Asst Math U Ill 1913-15) Teach H Sch St Louis 505 S Sixth St
- Zeinyger Anthony F (acad 1884-5) Sales 3404a Cherokee St St Louis
- ZEITLIN Jacob (AB(Col)'04 AM (do)'05 PhD(do)'08 Instr Engl U Ill 1907-10) Assoc Engl U Ill 1910-1104 W Illinois St Urbana Ill
- Zelenka Joseph James (e eng 1901-6) Develop Eng Lead Covered Tel Cable 1104 Mansfield Av Austin Sta Chicago
- ZELENY Charles (BS(Minn)'98 MS (do)'01 PhD(Chgo)'04 Instr & Asst Prof & Assoc Prof Zool Ind U 1904-9 Asst Prof Zool U Ill 1909-10 Assoc Prof Zool U Ill 1910-15) Prof Zool U Ill 1915- 1103 W Illinois St Urbana Ill
- Zelle Carl Alfred (se 1912-) Stu Lake Fork Ill
- *Zeller Charles Alexander (se 1893-4) d Spring Bay Ill
- †Zeller Frederica (acad 1884-5) Spring Bay Ill
- Zeller George Anthony (sp 1873-6 MD (Wash U Med Coll)'79) Med Peoria St Hospital Peoria Ill
- ?Zeller John George (acad 1901-5 la 1905-7) Spring Bay Ill
- ZELLER Josephine M (acad 1881-2 la 1882-5 Cert BL 1915) At home 1008 Main St Peoria Ill (Spring Bay Ill)
- Zeller Laurence Willard (la com 1914-15 com 1915-) Stu 1116 N Meridian St Brazil Ind
- ?Zeller Sanford Myron (su 1908 Also Greenville Coll) 336 Loma Dr Los Angeles (Greenville Ill)
- Zeller Simon S (la 1911-13) Coal Min Opr 1116 N Meridian St Brazil Ind
- Zenke Mrs R E (see Block Lenora A)
- ZEPPENFELD Eugene William (ag 1909-14 BS) Teach H Sch Iroquois Ill (2745 Accomac St St Louis)
- ZERBEE Leigh Francis (e eng 1907-11 BS) Lieut US Army Ft Crockett Galveston Tex (Ft Wadsworth Staten Island NY)
- Zerbee Lewis Joseph (e eng 1909-10) Trav 1010 Fisher Bldg Chicago (403 Columbus St Bellefontaine O)
- ZETEK James (se 1907-11 AB) Entom del Estada Panama Ancon CZ
- ZETER Harry Moyer (ag 1911-15 BS) Ag R5 Lincoln Ill
- Zetterholm Maurice Emil (la & law 1911-15 Also Knox Coll) Jour 539 Clark St Galesburg Ill
- ZIEN Juedan Tun-shou (la 1908-9 ry e eng 1909-10 AB g 1910-11 BS & MA Also U Wis & U Cal) Senior Tech Exp & Chf Div RR Statis & Acet Reports Ministry Communication Peking China (6 Cha-yuan Hutung)
- Ziegenhagen Walter (arch eng 1915-) Stu 22 Washington Blvd Oak Park Ill
- ZIEGLER Jacob Frank Simpson (ag 1903-4 '06-7 BS) Ag Clinton Ill
- ?Ziegler Mila (acad 1907-8 sp mus 1908-9 Also Katharinenstift Shuttgart Germ)(906 Gregory Pl Urbana Ill)
- Ziegler Wilfred Ivanhoe (sp ag 1900-4) Ag Clinton Ill
- ZIEMAN William Walter (la chem eng 1913-15 BS) Chem 1408 Sherwin Av Chicago
- ?Ziemer Otto William (la 1903-4 Also Wash U) Marystown Ind
- Zieroth Edward Henry (ag 1914-15) Stock Maple Crest Farm Randon Lake Wis (6918 Dorchester Av Chicago)
- Ziese Fred W (su 1915 Also Eureka Coll) Supt Sehs Argenta Ill
- ZIESENHELM Joseph Rossiter (g an husb 1915- BS(Pa)'15) Asst An Nutr Ag Coll & Exp Sta U Ill 1915- 1316 Orchard St Urbana Ill (Avonia Pa)
- ZIESING August (e eng 1874-8 BS Hon CE'05) Pres Amer Bridge Co 208 LaSalle St Chicago (Glencoe Ill)
- ZIESING Henry Hanna (e eng 1904-8 BS) Mfg 40th St & Princeton Av Chicago (Glencoe Ill)
- Ziesing Richard (se 1875-7) Mgr Metallurg Plants Grasselli Chem Co Cleveland
- ?Zika B Robert (la 1904-5 '07) 688 S Loomis Av Chicago
- Zillmer Frank Gottfried (sp m eng 1907-9 Also NW U 1909-13) Sales 915 Leclair Av Chicago
- Zillmer Mrs F G (see Eiszner Adeline C)
- Zilly Agnes Elizabeth (Mrs Frederick E Berger)(acad 1908-10 la 1910-12)

- Home Davenport Ia (617 W Church St Champaign Ill)
- †Zilly Alice Rachael (acad 1898-9 la 1899-1900) Champaign Ill
- Zilly Fred McKinley (acad 1894-7 se 1895-7) Mfg 106 E 66th St N Portland Ore (Champaign Ill)
- ZILLY Mabel Helen (Mrs L F Hamilton) (la 1893-7 AB) Home Hamilton ND
- ZILLY Marie Louise (la 1904-9 AB) Teach H Sch Stockwell Ind (617 W Church St Champaign Ill)
- ‡Zimlick Hegman (su 1906 Also Mo Sch Mines) Urbana Ill
- Zimmer Alvin Joslyn (la 1913-14 Also Lane Tech) 1832 Hammond St Chicago
- Zimmerman Mrs A (Mrs W H) (sp 1893-4) Home Niles Mich
- ZIMMERMAN Aaron Wilbur (m eng 1906-10 BS) Steel Insp 650 Polk St Gary Ind
- ZIMMERMAN Anthony Urban (e eng 1911-15 BS) c/o Kennicott Co Chicago (110 W Park Pl Peoria Ill)
- Zimmerman Arthur Charles (arch eng 1912-) Stu 1506 Fourth St Peru Ill
- ‡Zimmerman Conrad William (su 1906 Also Pur U) Cumberland Md
- Zimmerman Edward Carllys (sp la 1908-9) Adv Publ 7343 Yale Av Chicago (5621 Washington Av)
- ‡Zimmerman Fred Riner (acad 1903-4) St Joseph Ill
- ZIMMERMAN George Fulton Daniel (acad 1905-6 law 1906-10 LL B) Law Nat Bk Bldg Peoria Ill (319 Main St)
- Zimmerman Mrs G F D (see Barrett Julia)
- ZIMMERMAN George John (la com 1908-12 AB) Superv Teach Hilonos Leyte Pl (463 Oakland Av St Paul Minn)
- Zimmerman Glen E (sp ag 1905-7) Ag Ashmore Ill
- Zimmerman Harry Gustav (la 1915-) Stu 1506 Fourth St Peru Ill
- Zimmerman H H (acad 1886-7) Pres Bk Harvel Ill
- *ZIMMERMAN Henry W (e eng 1874-8 BL) d 1903 Peru Ill
- Zimmerman Herman (acad 1882-3 Also Cent Wes Coll) Ag Bunker Hill Ill
- Zimmerman Homer George (e eng 1902-3 Also U Chgo) Wholesale Bus 3021 Michigan Av Chicago
- ‡Zimmerman Irla (sp a&d 1907-8) 5621 Washington Av Chicago
- ?Zimmerman Louis Frederick (acad 1904)
- Zimmerman Milton Conrad (acad 1898) Ag Earlville Ill
- Zimmerman Robert Paul (su 1907&'09 &'10&'11 la 1912-13 g ger 1915-) Stu R1 Chilton Tex
- ZIMMERMAN Walter Herman (acad 1891-3 m eng 1893-7 BS) Pres Auto Tractor Co & W H Zimmerman Co Niles Mich
- Zimmerman Mrs W H (see Zimmerman Mrs A)
- ZIMMERSCHIED Karl Wilhelm (AB (Mich)'98 MS(do)'04 Asst Anal Chem U Mich 1903-4 Instr Quant Anal U Ill 1904-5 Instr Quant Anal & Metall U Mich 1905-9 Instr Chem Eng do 1909-11) Chf Metall Eng General Motor Car Co 1911- Detroit (84 Marston Ct)
- Zink George Limerick (acad 1893-4 se 1894-6) Law Hobart Okla
- Zink Herbert Charles (acad 1902-4 m eng 1904-8) Gen Roundhouse Foreman IC RR 223 Institute St Jackson Tenn (St Clair Mich)
- Zink Mrs H C (see Christopher Ruby)
- Zinser Robert Bruce (la com 1912-15 com 1915-) Stu Washington Ill
- Zipf Delia (Mrs H Bringham) (se 1880-1) Home 522 W 18th St Seattle
- ZIPF Ferdinand Joseph (se 1897-1902 AB) Asst Prin H Sch 11923 Yale Av Chicago
- Zipf Oscar Robert (ag 1912-15) Ag Haug Minn (171 Whistler St Freeport Ill)
- ZIPPRODT Roy Richard (arch eng 1911-15) BS T&AM Dept U Ill 1107 W University Av Urbana Ill
- Zirnlick Heyman (su 1906-) Urbana Ill
- Ziska George William (e eng 1911-12) Stu Chgo Kent Coll Law 1325 S Troy St Chicago
- Zmrhal Yaroslav (se 1896-8 PhB (Chgo)'05) Prin Theo Herzl Sch 1869 Millard Av Chicago
- Zoeckler Leon John (acad 1910-11) Ins 2220 Claussen St Davenport Ia
- ?ZOETHOUT William Dones (Lab Asst Physiol U Ill 1908) Urbana Ill
- Zoller Arthur Carleton (la com 1906-7) Merc 412 Medinah Bldg Chicago (140 S Taylor Av Oak Park Ill)
- ZOLLER Harper Filer (g chem 1911-13 MS BS(Lenos)'11 Asst Astron U Ill 1911-13) Prof Chem Coll Puget Sound 817 S Sprague St Tacoma Wash (Hopkinton Ia)

- Zollinger Eunice Marguerite (la 1913-14) Polo Ill
- ZOLLINGER James Edward (e eng 1911-15 BS) E Eug 1110 N Dearborn St Chicago (Polo Ill)
- Zolotkoff Hyman Jacob (la 1915-) Stu 5233 Prairie Av Chicago
- *Zook J Wesley (ag 1871-3) d Chicago
- Zook Jacob B (e eng 1910-14) Eng Dept Gregory Elec Co 124 S Catherine Av La Grange Ill
- Zschetzsche Mrs Helen (see Vallert Helen M)
- Zuck Cassius Harmon (m eng 1897-9) Draft & Mach Tool Design Roscoe Ill (Rockford Ill)
- ZUCKER Adolf Edward (la 1911-12 AB g sc 1912-13 AM Also Concordia Coll 1903-9 Teach Clifton Coll 1910-11 Asst Ger U Ill 1913-15) Asst Ger U Pa Philadelphia Box 39 College Hall (Concordia Pl Ft Wayne Ill)
- ZUCKER Theodore Frederick (g chem 1911-12 MS AB(Concordia)'07 Also W Res U) Res W Res U Cleveland (E Ninth St & St Clair Av)
- Zuckerman Benjamin Selman (arch eng 1915-) Stu 1336 N Campbell Av Chicago
- ?Zukerman William (acad 1906 Also Lewis Inst)
- ZUPPKE Robert Carl (PhB(Wis)'05 In Chge Athl Oak Park H Sch 1910-12 Instr Phys Tr & Football Coach U Ill 1912-15) Assoc Football U Ill 1915- 1001 W Oregon St Urbana Ill
- Zurhorst Mary Louisa (Mrs H S Mitchell) (acad 1902-3 la 1903-4 Also Ursuline Coll) Home Sandusky O
- Zwisler Joseph Edwin (sp 1898-9) Canton Ill



Babcock



James



Goss



Clark



Kinley



Kyle

COUNCIL
of
ADMINISTRATION



Harker



Weston

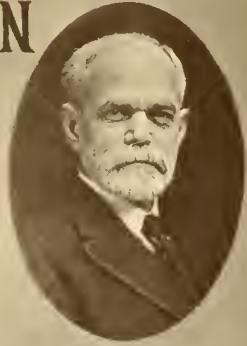

Davenport

GEOGRAPHICAL LIST



GEOGRAPHICAL LIST

Addresses received since the printing of the alphabetical section have been included in this list. Business addresses are given where there has been more than one address. For large cities the suburbs should also be consulted. Territories of the United States, as Canal Zone and Philippines, are arranged alphabetically with the States. The list of alumni associations is given in the Introduction. Academic records are given in parentheses, the last year at the University always being given first.

(la '14-) (ag '13)—person now at the University after a period of absence and registered in another department.

(la '08 Fac '14)—student 1908 and on faculty 1914.

Smith Robert E ('83)—academy student 1883 (or if in black face type or large capitals, last year as Trustee, President or faculty member.

For other abbreviations see page preceding alphabetical list.

UNITED STATES

ALABAMA

ATHENS

†Smith Robert E ('83)

AUBURN

SUMMERS Lucius W ('11) *Asst*
Ala Poly Inst

BESSMER

Fitzpatrick James C (la '13) *Teach*
1814 Second Av
Neal Phil H (chem eng '12) *Acct*
1528 Berkley Av

BIRMINGHAM

†Andrews Mark (ag '13) 1346 S 19th St
Barber Frederick A (l '10) *R Est*
1107 Empire Bldg
BATTSON Mrs Earl (mus '15 B Mus)
Home 1222 First Av West End
Bennett Horace C (arch '11) *R Est*
Sec 1003 Jefferson Co Bk Bldg
EMMERSON Raymond J (l '06 LL B)
Law 410 Brown-Marx Bldg
Greaves George (eng '88) *Chem c/o*
Southern Wheel Co
Hadnott Zadie A (su '11) *Teach*
1110 Seventh Av
HUBBARD Lucy E (h se '13 AB) *Dietition*
Hospital 1127 S 12th St Highlands
Joy Frederick M (arch '01) *C Eng*
& R Est 2800 Juniper Av
Lanier Russel D'Lyon (m eng '15) *Stu*
U Cin 2934 Pawnee Av
MATTSON Earl N (m eng '12 BS)
M Eng 1314 Jefferson Bk Bldg
MUELLER Grover R (m eng '07 BS)
Sales Constr & Consult Eng 1503 St
Charles St
NUTTALL John T (g chem '09 MS Fac
'09) *Prof* Birmingham Coll 926
Ella St
Powell Henry A (ag '15-) *Stu* R5
RUCKEL John G (ag '14 BS) *Clk* Wil-

liams Music Co
Smith Joseph C Jr (phar '96) *Acct*
IC RR 1022 Niazuma St
SPONSLER John M (m eng '12 BS) *M*
Eng Tenn Coal Iron & RR Co 1110
Third Av
Stockham Herbert C (m eng '07) *Mfg*
1231 N 32nd St
STOCKHAM William H (m eng '85 BS)
Mfg 1231 N 32nd St
STOCKHAM Mrs W H (se '85 BS) *Home*
1231 N 32nd St
SWANNELL Horace C (e eng '12 BS)
Alabama Power Co
Trammell Samuel E (la '11) *Prin*
Pub Sch 1007 Mortimer St
Udden John A (g paleontol '07) *Asst*
Geol Tenn Coal & Iron Co 208 S
Pearl St
UDDEN Mrs J A (g engl '09 AM)
Home
Witt Archie H (e eng '06) *Consult*
M Eng 1409 Amer Trust Bldg

CITRONELLE

Crouse Florence H (lib '15-) *Stu*
Herbel Emil H (arch '92) *Ins*
Pierson Stephen N (ag '10) *Ag*
Ray Mrs A E (mus '06) *Teach*

DEMOPOLIS

Null Charles E (ag '15) *Lab Asst* U
II

ENSLEY

Eldred Brace A (se '12) *Foreman*
Gas-House 2804½ Ensley Av
KIRKWOOD Frances (la '12 AB) *Teach*

FAIRFIELD

Newbold Theodore A (e eng '00) *M*
Eng

FAIRHOPE

BELLANGEE James (arch '70 MS Fac
'73) *Arch* (Ret)

DOUGHERTY Mrs E G (lib '00 BLS)
Home Box 154

FLOMATON

Walker Enoch (m eng '74) *Stock Machine Shop*

Walker Mrs Enoch (la '74) *Home*

FLORENCE

Scott Hugh ('91) *Ag*

FOLEY

Bleuer Bernard F (ag '15) *Ag*

Tullock George A (ag '05) *Hort*

FOWL RIVER

WEAVER Herbert J (e eng '06 BS) *E Eng*

Weaver Walter A (la '07) *Ag*

GREENSBORO

Ramey Clara R (su '13)

HUNTSVILLE

McCown Thomas J (e eng '14) *Stu*
410 Maiden Lane

LONG ISLAND

Elder Carey D (ag '14) *Ag*

MADISON

?Bailey Thomas M (m eng '09) *Box*
51

MILLERS FERRY

HENDERSON Fred (ag '14 BS) *PM*

HENDERSON James B (ag '16 BS)

Henderson William Jr (ag '15) *Stu*

MOBILE

BYRNE Lee (la 98 AB) *Prin H Sch*
251 St Joseph St

MONTEVALLO

HIT Agnes V (h sc '15 AB) *Teach*

KEYS Louesa J (h sc '11 BS) *Teach*
Girl's Tech Inst

MONTGOMERY

BELL Needham ('07) *c/o Commissioner Agriculture*

Litchfield Frank E (su '08) *Mgr The Georgia Show Case Co*

?Sinn Edward W (ag '73)

NEWBERN

PARKHURST Mathew S (ag '12 BS) *Ag*

PRATTVILLE

Smith Hazen E (ag '13) *Planter*

SATSUMA

UNZIKER William L (la '98 AB)

STERRETT

Munroe Frank B ('08) *Ag*

SUMMERDALE

Sapperrune Roe ('07) *Planter*

TUSCALOOSA

?Lane Herrick J (e eng '05) *C Eng*

McLeod George C (ag '13) *Teach Box*
376

WORTHEN George B (g law '99 LL M)
('98 LL B) *Law* 501 Alston Bldg

TUSKEGEE

HARRIS Herbert H (ag '15 BS) *Instr*
Tuskegee Inst 2212 Poplar St

ALASKA

ANCHORAGE

Bacon Theodore H (e eng '82) *Locating Eng Alaskan Eng Comm*

Moore Arthur ('03) *Town Silc Mgr*

JUNCAN

Bowen Sherman B (m eng '07) *Min & M Eng*

KATALLA

Naughton Charles C (m eng '05) *PM*

LATOCHE

Warner Victor E (la com '06) *Clk*

NOME

?Grimm Edgar (ag '83) *Law*

ARIZONA

BENSON

?Hall Mrs C C (h sc '12) *Home*

BISBEE

FRICKE Herman H (m eng '07 BS) *M Eng Box* 3494

HILLER William G (m eng '10 BS)
Chf Draft Copper Queen Min

Hippard Wesley G (eng '15) *Min*

Medigovich George V (la '14)

SNIDER Earl Q (sc '10 AB) ('98) *Prin H Sch*

Thomas Harold D (ag '15) *Stu Box*
1102

WATSON Marguerite (g la '11) ('10 AB)
Teach H Sch

BLUE

Mark David S (ag '02) *Stock*

BOWIE

SCHROCK William G (e eng '11 BS)
Surv Box 111

CLARKDALE

Hughes William (la '03) *Min*

DOUGLAS

Caughlan Ralph H ('10) *Sales Box 7*
Doran Patrick E (e eng '02) *E Eng*
& *Trans Douglas Tract & Light 922*
12th St

Groweg Edward A Jr (e eng '08)
Draft & Field Eng c/o Phelps Dodge
Co

Raberg Mrs P C (mus '00) *At home*
Twomey Thomas L (su '15) *Dir Athl*
H Sch

WEBSTER Frank D ('96) *Major*
22nd Infantry USA

WELLS Mrs H M (sc '02 AB) *Home*

FLAGSTAFF

Lathrop Harry (su '14) *Teach Nor*
Sch

Stonier Don D (ag '13) *Ranch*

GLENDALE

Jack Francis (g entom '97) *Ag*

SCUDDER Benjamin H (la '00 AB)
Supt Schs

YORK Mattie A (sc '11 AB) *Teach*

HAYDEN

Fairchild Donald H (la com '13) *c/o*
Ray Consolidated Copper Co

HELVETIA

Miller Clarence (la '02) *Bkpr*

HUMBOLDT

Hall William A ('01) *Electr*

JEROME

Hughes Mrs V P (a&d '02) *Teach Art*

LOWELL

HEISLER Clarence S (m eng '10 BS)
M Eng

IRVING Edward F (m eng '09 BS) *M*
Eng c/o Calumet & Ariz Min Co

MESA

Peterson Timothy E (ag '15-) *Stu*

MIAMI

GRIFFITHS Walter M (m eng '10 BS)
('05) *E Eng Box 1024*

MORENCI

Byrd Richard L (ag '11) *Min*

?DuMoulin Walter L (e eng '03)
Supt Morenci Water Co

PEORIA

Patch Harold K (e eng '06) *Ranch*

PHOENIX

Baum Benjamin F (e eng '10) *Supt*
Bldg James Stewart & Co

BELLAMY Albert (chem '81 BS) *R*
Est & L 356 N Fourth Av

BRIGGS Edwin C (m eng '09 ME) ('03
BS) *Ag R2*

Brown Allen B (la '14-) *Stu*

Byron Lester A (arch eng '12) *Arch*
Box 494

Collins Lucy N (la '12) *Art & Author*
1427 E Washington St

Creighton David E (ag '14-) *Stu*
Creighton Bldg

Creighton Mary E (h sc '11-) *Stu*
Cunningham Eugene S (sp '08) *Law*
311 Fleming Bldg

Davidson Roy N (la '98) *Arizona*
News Serv Box 327

HOLMQUIST Fred N (e eng '09 BS)
City Eng 628 N Second Av

?Ingalls Fred O ('90)

Kayes Mrs ('77) *Home*

KAYS Emery (sp '80 Cert) *Creamery*
510 N Sixth St

†LOWE Robert (ag '10 BS) *R6*

Ludlow Mrs C (h sc '02) *Home*

MCCLINTOCK Mrs D H (lib '04 BLS)
Home 902 N Ninth St

MILLAR Mrs C E (h sc '09 AB) *Home*
510 N Sixth St

PICKRELL William S (ag '92 MS) ('74)
Ostrich Farm 364 N Seventh Av

Randall Claude W (su '11) *Asst Supt*
Schs 320 N Fourth Av

TORNQUIST Charles H (e eng '07 BS)
Constr Eng

Wilson M C (la '79) *Ret Ag Box*
1312

PRESCOTT

ANDERSON George F (e eng '97 BS)
Supt Bridges Bldgs & Water Serv AT
& *SF & SFP&PRR 114 S Summit St*

Dustin William L (la com '81) *Supt*
Mines

LINNEY Mrs H H (g engl '07 AM)

PORTER Robert K (la '96 AB) *Bnk*

Ruffner Lester L (ag '01) *Undertaker*

SAFFORD

CHAMBERS William R (la '93 AB)
Law

TEMPE

Ballou Frederick H (e eng '04)
Ranch

BALLOU Mrs F H (sc '10 AB) *Home*

TOMBSTONE

KINGSBURY James T (la '02 AB & LL B) *Law*

TUCSON

†Campbell William B (la '13) 833 N Fourth Av

Clark Francis E (ag '11) *Phar* 639 N Park Av

Davies Edmund C (ag '09) *Bkpr* 745 E First St

ENGER Arthur L (mun eng '11 BS) *C Eng c/o Ag Exp Sta*

Enger Mrs A L (mus '07) *Home*

FORBES Robert H (g sc '95 MS ('92 BS) Fac '93) *Dir Ariz Ag Exp Sta*

Haighwort Mary R (g sc '13) *Teach* 611 E Fifth St

Heuly William W (m eng '97) *Prof Mech Arts U Ariz*

Lease Alice C (su '15) *Teach* 237 S Fourth Av

McKale James F (su '14) *Dir Athl U Ariz*

WATERBURY Leslie A (c eng '05 CE ('02 BS) Fac '07) *Prof U Ariz* 327 E Fourth St

Waterbury Mrs L A ('02) Home

WILLIAMS Richard H (g agron '12 PhD MS) *Teach*

WARREN

McKee Will E (m eng '90 BS) *Supt Mach C&M Co*

WELLTON

FRASER Annebell (lib '08 BLS) *At home*

Fraser Henry W (m eng '02) *Ag*

Fraser Kenneth G (la '08) *Ag*

Fraser Malcolm B (m eng '06) *Ag*

FRASER William A G (m eng '99 BS Fac '02) *Ranch*

LEIDENDECKER Frank E (m eng '08 BS) *Ag*

SLOCUM Fielder (m eng '06 BS) *Ag*

WILCOX

Ross Della (la '82) *At home*

WINSLOW

Fredenbur John W (sp '74) *Painter*

Kaufman Rudolph C (la '01) *Cash*

Pierson Roland D (c eng '08) *Ry C Eng*

YUMA

Donovan John L Jr (la '81)

ARKANSAS

ALMYRA

Graham William M (g la '95) *Stu*

AUGUSTA

?VARNES Albert G (c eng '03 BS) *Res Eng*

BATESVILLE

Hendren William (m eng '76)

BEEBE

Boyer Mrs W E (mus '01) *Home*

BERRYVILLE

Johnson John C (c eng '92)

BINGEN

Morris William F Jr (ag '10) *Ag R1(46)*

BONO

Elliott Earlie E (ag '15)

Elliott Euclid E (ag '15-) *Stu*

BRYANT

ARGRAVES Arlow J (c eng '07 BS) *Ag*

CLIMAX

Martin William T (ag '15-) *Stu*

CONWAY

Simmons Guy A (su '14) *Prof Hendrix Coll* 315 Clifton St

Smith Samuel T (la '15) *Merc* 6211 Caldwell Av

EARLE

TWIST John F (ag '11 BS) *Plantation Mgr*

EUREKA SPRINGS

BARNES Mary L ('88 BL) *At home* 218 Spring St

York Chas W (su '00) *Teach* 35 Owen St

York Mrs C W (la '93) *Home* 35 Owen St

FAYETTEVILLE

Appleby Mrs C W (la '94) *Home*

BLAND Rose (la '09 AB) *Teach* 227 N Locust St

Fisher Virginia B (la '88) *Teach* 623 W Dixon St

Hester Edna A (lib '14) ('04) *At home* McIlroy Hill

KEMP Jacob G (sc '12 PhD ('06 AB) Fac '12) *Prof U Ark*

Kennedy William J (sp '72) *Ag & Arch*
 LUSSKY Alfred E (g la '11 AM) *Prof U Ark*
 MITCHELL Brainard Jr ('13) *Asst Prof U Ark*
 WHAM Fred L (1 '09 LLB) *Law*

FOREMAN

Matteson Sylvester D (la '06) *Planter*

FT SMITH

Dunayski Frank A (ag '72) *Sales*
 803 N "B" St
 Edmunds Justin O (e eng '09) *Trans*
 1108 N 35th St
 Jones Marian L (ag '13-) *Stu* 811
 Greenwood Av
 LYMAN George H (e eng '72 Cert)
Pres Lyman R Est Co 316 N Sixth St
 Lyman Mrs G H (sp '72) *Home* 316
 N Sixth St
 Lyman Henry P (la '09) *Corporation*
Mgr & Fin 316 N Sixth St
 OSGOOD Mary A (lib '04 BLS) *Libr*
 Carnegie Lib
 PECK Harry S (e eng '07 BS) *C Eng*
 City Eng Ofc
 ?Spiker John G ('95) *Teach*
 WHELOCK Clifford E (ag '14 BS)
Farm Mgr Equitable Powder Mfg Co
 R3

GENTRY

Hardy Bert W (sc '04) *Med*

GILLETT

Tower Carleton M (com '15-) *Stu*
 R1

GOODWIN

Buechholz Roscoe C (la '08) *Ag*

HAMBURG

Miles Tarlton V ('90) *Vet*

HARRISON

Greene Fred W (arch '91) *Cash Bk*
 Littleton Harry M (la '15)

HATTIEVILLE

Williams Walter E- (la '15)

HEAFER

Heafer Harold W (ag '13) *Ag*

HELENA

Agee Polk W (arch '13) *Arch* 1027
 Pecan St

Coolidge William A (ag '14) *Ag*
 526 Perry St
 †Cunningham Richard A (1 & e eng
 '10) 708 Cherry St
 Huber Morin E (m eng '03) *RR Mach*
 614 Missouri St
 Lucy Bennie H (ag '14-) *Stu* 532
 Perry St
 Parmelee Louis R (e eng '05) *City C*
Eng

HIGDEN

Swinford John N (gen '68) *Lumber*

HOPE

Bliss Stanley W (arch eng '15-) *Stu*
 804 Fourth Av
 ?Murphy Jesse T (ag '04)
 Prall Beatrice (lib '14-) *Stu* 220
 N Main St
 Sullivan Harry S (arch eng '11) *Contr*
 404 N Main St

HOT SPRINGS

Calloway Milton L (su '15) *Teach* H
 Sch 238 Walnut St
 Goodwin Viola (la '14) 212 Garden
 St
 GRUBEL Edward A (e eng '08 BS)
Arch Supt Knickerbocker Hotel
 Keagy Abraham R (m eng '13-) *Stu*
 223 Oak St
 Lauher Jean E (e eng '15) 228 Pros-
 pect Av
 †Schneck James A (la '01)
 ?Wisner Samuel E (cer '13) *c/o Loyd*
 Lumber Co

HUNTER

Francis Howard M (e eng '09) *Ag*
 Francis Ruby L (la '08) *At home*
 Heinrich George A (e eng '06) *Ag*
 Mathis William D (e eng '12) *Drug*

JONESBORO

COPE Walter A (ag '13 BS) *Teach* St
 Ag Sch
 †DuBois W B (1 '12)
 Funkhouser Earl A (su '12) *Teach*
 Gaster Rexford L (sc '11) *Trav*
 HOLLARD Henry W (ag '15 BS) *Instr*
 St Ag Sch
 KAYS Victor C (sc '09 AB) *Teach*
 Reese Raymond L (ag '14-) *Stu* 410
 Krewson Av

LAKE VILLAGE

?Bruner Arthur A (sc '12) *Mgr Oak-*
 dale Plantation

LITTLE ROCK

?Abbott James L (m eng '07) 1700
 S Arch St

AXELSON Alphyld J (la '11 AB) *Teach*
2722 Gaines St
Cast George S (e eng '06) *News Rep*
1105 Scott St
Chisum Oscar C (la '15-) *Stu* 1320
Cumberland St
Cox Joseph G (la '13) *Merc* 220
Commerce St
†Dabbs Roy U (m eng '08) 1115
State St
†Delony Lawson L (arch eng '13)
2407 Louisiana St
Dill William (eng '99) *Arch* 605 St
Nat Bk Bldg
FLETCHER Elizabeth B (la '11 AB)
Teach 221 E 16th St
†Fletcher Mary P (la '01) *At home*
521 Cumberland St
Ginochhio Frank Jr (arch '08) *Arch*
2206 Louisiana St
†HODGKINS William B (m eng '14 BS)
Ag 700 Summit Av
Holtzman Mrs W D Jr (h se '10)
Home 325 Southern Trust Bldg
Hutchinson Lawton H (eng '15) *e/o*
Bk Commerce Third & Main Sts
Jones Dudley E (arch eng '13-) *Stu*
814 Scott St
Julian Scott M (ag '14-) *Stu* Second
& Louisiana Sts
?Kilpatrick Mabel ('06)
Massey Henry L (m eng '15-) *Stu*
3000 W 13th St
McMULLAN Henry E (sc '13 AB)
Teach 1323 Cumberland St
?Norton Fred E (m eng '87)
Remmel Paul (com '12) *Bnk* Bank-
ers' Trust Co
Rittenhouse Mrs E W (la '73) *Teach*
1614 Arch St
SANDERS Theodore M (arch eng '02
BS) *Arch* 39-41 Urquhart Bldg
Vaughan John E (la Feb '15) 2622
State St
Whitcomb Abby (sp '73) *Teach* 1614
Arch St
Whitecomb Mary S (la '73) *Teach*
1614 Arch St
†Wittenberg Frank Jr (e eng '09)
†WITTENBERG George H (arch '14 BS)
1913 Scott St

MARIANNA

Hill Helen M (la '78) *At home*

McCRORY

McCroory Grover G (g mun eng '08)
Merc

MENA

Duke Sidney W (arch eng '11) *Ins*
& *Bnk*

MONTICELLO

Barbour Ralph W E (ag '12) *Ag*

OLENA

STEBBINS Selden L (la '15 AB) *Ag*

PARAGOULD

†FAST Emmet E (m eng '08 BS) *Drain*
Eng
Faulkner Francis P (ag '06) *Ag*

PINE BLUFFS

Baker Cecil E (l '13) *Law & Ins* 212
W Fifth Av
Davis Howard S (e eng '11) *Clk* Hotel
Pines
Noble Thomas D Jr ('03) *Mgr* Ofc
Hammett Co
PONZER Karl L (e eng '10 BS) *C*
Eng 1406 W 18th St
†Stowell Hanson A (la '93)

OTWELL

Otwell Ralph B (ag '11) *Ag*
Otwell Mrs R B (sc '13) *Home*

RECTOR

Kasserman Don H (la '14) *Ag*
McNeil Ralph A (mun eng '10) *Insp*
Eng Steel Bldgs

SEARCY

Larimore Charles W (eng '93) *Dairy*
& *Ag* Box 274

SPRINGDALE

BOUTON Charles S (g m eng '92) ('91
BS) *Fruit Grower*
Bouton Mrs C S (sc '90) *Home*
Bouton Charles S Jr (ag '15-) *Stu*

STAMPS

VANCE William H (e eng '99 BS) *Eng*
Maintenance Survey L&A RR

STUTTGART

Adams Joseph J (eer eng '13) *Ag*
Burnett Fred W (ag '10) *Ag*
Gibson Fred D (arch '07) *Mgr* Farm-
ing Co
Gibson Paul Y (ag '13) *Ag*
Hegener John R (g e eng '15) 522
College St
Perry Victor E (l '10) *Ag* Box 683
Pettit Arthur E (la '13-) *Stu* 306
S Grand Av
Ramey Robert H (ag '13) *Ag* R1

SWAIN

Cline Mrs J O (a&d '81) *Home & Stock*
 Cline Marguerite A (h sc '15-) *Stu*
 Cline Menzo D ('08) *Ins & R Est*

VAN BUREN

Brown George M (m eng '83) *Mech Eng*
 De Witt Homer R (e eng '09 BS) *Asst Eng* MP RR Box 411

WYNNE

Clarke Roger N (c eng '01) *Asst Eng* St LIM&S RR
 Tobias Frank O ('92) *Train Dispatcher*

CALIFORNIA

ALAMEDA

Bartlett Ellen M (h sc '13) *Teach* 1233 S Charles St
 Gaither Charles (sp '74) 2119 Church Av
 Keeler Rufus B (eer '09) 2525 Central Av
 Wallace John B (sp '83) *Ranch* 1260 St Charles St

ALHAMBRA

Daughmer Mrs F U (ag '01) *Home* 5 Descanso St
 Stephens Albert A (ag '75) *Ag* 116 E McLean St
 Walker Robert A (sc '11 AB) *Mfg* 502 N Wilson Av

ALTURAS

Meissner Charles D (arch eng '11) *Forest Ranger*

ANAHEIM

Crill Mrs J W (la '06) *Home*
 Duncan Clifford J ('96) *R Est*
 Easton Louis B (sc '98) *Ag* Pomogranite Ranch
 Hamler David M (m eng '09) *Ranch*
 Hannah Richard H (ag '76) *Mintr*
 Nordheim Ethel M (la '14) R3
 Omelia Mrs J J (la '08)

ANDRALE

Lindblom Ernest F (e eng '10) *Clk*

AZUSA

Wellman William A (ag '03) *Orange & Lemon Pack House* Box 31

BAKERSFIELD

Otto William A (su '03) *Teach* H Sch & Jr Coll 2114 Sunset Av
 Victor Edward R (m eng '86) *Dent*

BEAUMONT

Elder Joseph W (m eng '72) *Bldg R Est & Ins* 630 Edgar Av

BERKELEY

BARBER Ella U (1 '92 ML) ('85 BL) *R Est* 2121 Shattuck St
 BARTELLS George C (chem eng '08 BS) *Metallurg Eng*
 BENNETT Stella (la '08 AB (lib '03 BLS) Fac'09) *Libr* U Cal 2629 Haste St
 Blood Charles R (c eng '10) *Bus Mgr* 1420 LeRoy Av
 BUCK Thomas ('11) *Instr* U Cal 2131 Haste St
 BUMSTEAD Frank M (la '06 AB) *Libr* c/o U Cal Lib
 DAVIS James O (e eng '86 BS) *Law* 2644 Dwight Way
 DAVIS Mrs J O (la '86 BL) *Home* 2644 Dwight Way
 DE CAMP Joseph E (g la '15 Fac '15) *Instr* U Cal
 Egelston Frank W (la '98) *Consult Eng* 1136 Fresno Av
 EAGELSTON Mrs F W (la '01 AB) *Home* 1136 Fresno Av
 FENDER Charles W (sc '11 AB) *Teach* H Sch 2423 Durant Av
 FOOTE Francis S Jr ('12) *Asst* U Cal
 Foote Mrs F S Jr (lib '12 Fac '13) 5141 Hawthorne Ter
 Gatlin Lillian (la '08) *Lit* Treehaven Ridge Rd
 GAY George I ('11) *Instr* U Cal Faculty Club
 GILBERT Barry ('09) *Prof* U Cal
 GREVES George L (e eng '13 BS) *Instr* U Cal 2226 Chapel St
 GUNTROP Pauline (lib '00 BLS) *Libr* 2318 Hilgard Av
 HILL Cora J (la '84 BS) *Asst* U Cal 2113 Rose St
 HILSCHER Ralph ('11) *St Board Health*
 HORNE Mrs W T (Hon AM '03) (BS '85) *Home & Lit* 2701 Virginia St

- HUMMEL William G (ag '07 BS) *Prof*
U Cal 2618 Cedar St
- HUMMEL Mrs W G (lib '04 BLS Fac
'08) *Home* 2618 Cedar St
- HUNT Thomas F ('81) *Dean* Ag Coll
U Cal
- HUNT Mrs T F (la '84 BL) *Home*
c/o U Cal Glengary Apts
- JACOBS Manuel J (c eng '05 BS) *Teach*
1473 Walnut St
- Johnson Antonia (h sc '08) *Teach* H
Sc Hotel Morse Shattuck Av
- Johnson William (e eng '05) *Stu* U
Cal 2212 McGee Av
- JONES Lloyd T (sc '15 MS Fac '15)
Instr U Cal
- Kiessig Paul P (ag '13-) *Stu* 2037
Virginia St
- KOFOID Charles A ('01) *Prof* U Cal
2616 Etna St
- Kofoid Mrs C A (g hist '01) *Home*
2616 Etna St
- Krafft George W (la '71) *Teach*
2136 McKinley Av
- Leisure Everett R (la '15-) *Stu*
2245 Virginia St
- MCCORMAC Eugene I (su '12) *Prof*
U Cal 1404 Hawthorne Terrace
- MacGreger Halbert P (chem eng '12
BS) *Metallurgist* 970 Ventura St
- Mathews William R (com '15-)(ag
'12) *Stu* 2711 Parker Av
- MATTHEWS William C ('12) *St*
Ag Exp Sta U Cal
- MATTILL Henry A (g chem '10 PhD
'13) *Instr* Chem U Cal 2752 Pied-
mont Av
- Mattill Mrs H A (mus '09 Fac '12)
Home 2752 Piedmont Av
- OGAWA Yousabu (g arch '15 MS) 2308
Virginia St
- PAETOW Louis J ('11) *Asst Prof*
U Cal 1518 Le Roy Av
- PAETOW Mrs L J ('10) *Home* 1518
LeRoy Av
- Paul William L (arch eng '91) *M*
Eng 9 Panoramic Way
- Puckett Emerson R (ag '72) *Med*
- Puckett Ralph W E (ag '74) *Trav*
1728 Milvia St
- QUAYLE Henry J (la '03 AB) *Prof* U
Cal
- Roop Christian Y (chem '75) *Chem*
Eng 2310 Bowditch St
- Sachs Ivey F (lib '09 BLS)
- Smith Bertram (lib '13) *Libr* 2231
Shattuck Av
- Stiles Charles L (m eng '70) *Arch*
2416 Parker St
- STUBENRAUCH Arnold V ('02) *Prof*
U Cal 2747 Woolsey St
- Tate Charles M (la '73) *Ag & Soc*
Serv 2215 Fulton St
- Thayer Thaxter C (lib '13) *Libr*
- Vaughn Robert E (su '14) *Coach* U
Cal
- Wood Lois M (lib '15-) *Stu* 1334
Spruce St
- WOODWORTH Charles W (g sc '86 MS)
Prof U Cal 2237 Carlton St

BERNARDINO

WILSON Frederick A (l '09 LLB) *Law*
312-15 Katz Bldg

BIG CREEK

RICHE James K (e eng '11 BS) *E*
Eng Pac Light & Power Co House 2

BISHOP

Kunze Curt E (la '04) *Publ*

LODGE Paul E (la '01 AB) *Bus Mgr*

BLOOMINGTON

Gridley Elmer B (e eng '10) *Ag* Box 94

BODEGA

Jones John W ('83)

BOULDER CREEK

Plant Mrs F B (la '02) *Home*

BRAWLEY

†Hubbard Mrs Margaret (su '12)
Teach

BURBANK

BLAKESLEE James W (la '96 AB)
Stocks & Bonds

BURLINGAME

KIMBALL William H (e eng '95 BS)
Electr 120 Middlefield Rd

CALEXICO

Foreman Herbert S (sc '01) *Law*

McQuiston William C (ag '10) *Ranch*

SINCLAIR Lawrence E (ag '07 BS) *Ag*

Sinclair Thomas A (m eng '09) *Ag*

CARUTHERS

Potters Mrs C B (su '11) *Home*

CENTERVILLE

CASE John R (ag '13 BS) *Teach*

CHATSWORTH

GRAY Nelson A (la '83 BS) *Ag*

Gray William A (arch '85) *Ranch*

CHICO

COSTAR Lloyd (ag '13 BS) *Ag* 807
Fifth St

WOODMANSEE Ralph C (lib '03 BLS
Fac '05) *Traffic Chf* Pacific Tel &
Tel Co

CHINO

Walker Edward I ('05) *Ag* R2

CLAREMONT

Abbot Constance B (su '10) *Stu* Pomona Coll 129 E Sixth St

BURNELL Kingsley A (c eng '10 BS)
C Eng

NEELY Charles G (la '80 BL) *Prof*
Constitutional Hist & Law Pomona
Coll

Neely Kate (la '85) *At home*

CLOVIS

?Wilson J ('88)

CONCORD

Smith Harry K (m eng '92) *Hort*
Box 373

CORNING

Bradley Reuben H (c eng '72) *Ag*

CORONA

Rife Willard Orin (la '10) *Com Photog*
1013 Main St

CORONADO

Flower Mrs Lucy F ('01) *Home*

Geltmacher Clara B (lib '08) *Libr*
414 E Av

Hoblit Mrs M L ('94) *Home*

COURTLAND

Owyang George T (la '15)

COVINA

Bosworth Earle M (arch '01) *Rancher*

DANA Esther G (a&d '87 Fac '89)
Teach

ROSS Verne R (g sc '09 AM) *Teach*

CRESCENT CITY

Miller Robert W (sp '71) *Law*

CUPERTINO

TAFT F A (sc '82 BS) *Ranch*

DAVIS

Koeber James (ag '12) *Instr* U Cal
Madson Ben A (ag '12) *Asst Prof* U
Cal

DIXON

Unnewehr George L (mus '08) *Prin*
H Sch

DOLORES

Dillon Absolem W (com '76) *Ag*

DYERVILLE

Burnell Mrs L M (la '05) *Home*

EAST AUBURN

HAYNES Mark R (c eng '08 BS) *Ry C*
Eng

EL CENTRO

Huffaker James C (ag '09) *Ag*

MOHR Herman (la '12 LLB) *Law*

ELMHURST

Porterfield George K (la '76) *R Est*
& *Ins* 8415 E 14th St

EL MODENO

Cutter Bradford M (sp '73) *Ranch*

ESCONDIDO

Puster Dumas E (ag '10) *Citrus Hort*

ETIWANDA

Burbank Harry F (ag '03) *Fruit*
Ranch

EUREKA

Green Florence (la '13) *Teach*

GREEN Frank H (c eng '96 BS) *Eng*
RR Location & Constr Eng

Kurtz Edward (sc '08) *Teach* 1420
G St

Monrad Karl J (chem eng '04) *Res*
Chem Cal Cent Creameries 622 13th
St

Monrad Mrs K G (h sc '08) 622 13th
St

EXETER

Cosart Ernest W (arch eng '08) *Merc*

Woodworth Albin O (c eng '76) *Mgr*
Repair Shops

FAIROAKS

Pause Herman J (e eng '15) *Hort*

Severson Gilbert S (ag '12) *Ag*
Wallace Grant V ('08)

FARMER CITY

McCord John M ('09) *Ag*

†McCord William H (c eng '91)

FT WINFIELD SCOTT

Purnell Vern (m eng '09) *US Army*
Ofc

FREEBURG

CHAPIN Mrs E P (la '02 AB) *Home*

FREEPORT

McCool Charles E (c eng '09) *Asst Supt*
Moline Plow Co 588 Lincoln Av

FRESNO

BATES John S (c eng '02 BS) *Eng*
353 Jensen Av
Forkner Mrs J C (la '11) *Home* Van
Ness Blvd
Little Stella D (la '09) *Teach*
Moore George A (ag '04)
Mossman Mrs N R (su '06) *Home*
1019 Angus St
NEAL Harry F (la '11 AB) *Law* 1st
Nat Bk Bldg
PUSEY Frank W (ag '15 BS) *Viticulture*
R1(21)
Rives Kent K (sp '08) *Mgr* Rem-
ington Typewriting Co 16 San Pablo
Rives Reba B (la '12) *Stenog* Rem-
ington Typewriting Co
ROWELL Chester H ('98) *Edit &*
Part Owner Fresno Republican 269
Forthcamp St
SWARTZ Alexander C (c eng '78 BS
& CE Fac '77) *C Eng & Arch* 1026
R St
Swartz Mrs A C (la '77) *Home* 1026
R St
†Swift Gertrude T (la '11) 1661 M St
Thompson Mrs C F (mus '09) 451
San Pablo Av

FULLERTON

†Benedict Herbert B (c eng '05) R1
Coman Mrs C W (sc 81) *Home* R1
Box 70-A
†MORGAN Alta H (h sc '10 AB)

GALT

Madison Thomas E (ag '12) *E Eng*
Ranch

GARDENA

Spencer Clark E (ag '04) *Ag* R1(35)

GARDEN GROVE

Crill John W (l '06) *Ag*

GILROY

Evans Kenneth L (ag '09) *Rancher*
FORSYTH James W (m eng '78 Cert)
Mach
FORSYTH Mrs J W (la '84 BL) *Home*

GLENDALE

Alvord Wilbur C (la '69) *Stock-*
broker 1619 Fair Oaks Av
Black George M (m eng '98) *Electr*
1618 W Fifth St
Kilborn Orrell L (la '82) *Merc* 1319
Lomita Av

GLENDDORA

Kenner Byron F (m eng '15) *Stu*

GLENN

Fox Frank A (ag '09) *Ag & Dairy*

GRASS VALLEY

Nye Robert (sp '95) *Mine Mgr*

GREENFIELD

?Livingston William ('84) *Ag*

HALLECK

HUEY Joseph D (sc '14 BS)(sc '83)
Supt Amer Beet Sugar Co Oro Grande
Sta

HANFORD

CUTTLE Frederick (sc '04 AB)

HEMET

WAUGH Rosa (la '09 AB) *Teach* H
Sch
Madison Thomas E (ag '12) *E Eng*
Ranch

HERMON

Cochrane Elvis E (su '14) *Ag* Box 14

HIGHLAND

Motherspaw William T (la '77) *Jour*
Wilmot Frank L (sc '84)

HOLTVILLE

Kamm Carl F ('04) *Ranch*
Lamson Leon (ag '11) *Ranch*
SMITH Valentine (la '05 AB) *Prin*
H Sch
Langworthy Lester R (sc '05) *Teach*

HUNTINGTON BEACH

KEGG Mrs R L (mus '10 MA & BMus)
(la '08 AB) *Teach*
PAINE Arthur E (g hist '00 AM & AB)
(la '99) *Superv Prin Schs*

HYNES

Mumper William G (la '71) *Merc*

IMPERIAL

CARBERRY Ray S (c eng '95 BS) *Supt*
Imperial Water Co

INGLEWOOD

Monroe Albert F (1 '01) *Law*

IONE

Winter Paul J (su '09) *Ag*
HERSMAN Francis C (ag '09 BS)
Teach

KENNETT

REEF Augustus J (c eng '04 BS) *C*
Eng Box 483

KENWOOD

Hill Walter A (m eng '85) *Dairy*

KERMAN

Ficklin Walter C (1a '07) *Fruit*
Grower
Ficklin Mrs W C (1a '09) *Home*

LA JOLLA

McEWEN George F ('12) *Hydro-*
grapher Scripps Inst Biol Res
O'Leary Arthur ('92)

LA MESA

Hurlburt Helen E (1a '13-) *Stu*

LAS ANIMAS

Sizer Bruce L (m eng '13)

LEMON GROVE

Hartshorn William H (com '76) *Ret*
Watkins Mrs J Bell ('82) *Home*

LODI

Boden Joseph K (c eng '10) *Auto*
Electr & Vulcan R1 (48)
GREENWOOD Mrs W L (1a '08 AB)
Home Cor Pine & Cordier Sts

LONG BEACH

Alexander Louis J (arch eng '15-)
Stu 2161 American Av
Barnes Helen M (arch '10) *At home*
831 E Ocean Av
BATKIN Paul J (1 '13 Fac '13) *Law*
1355 E Ocean Av
Beck Gerald E (arch eng '15-) *Stu*
1955 E Second St
BRAYTON Dorothy M (ag '14 AB) *At*
home 20 Lindero Av
†Brayton Ira S ('83) 20 Linders St
BROADHEAD Annie M (1a '02 AB)
Teach Sc 244 Elm Av
Craig Alice B (1a '07) *Teach* Poly H
Sch
CRAPNELL Clay E (ag '11 BS) *Bus*

Mgr 294 Cherry Av
Finkbner Hermine B (su '10) *Teach*
345 Chestnut Av
Foster Ruth E (su '10) *Teach* 345
Chestnut Av
Freeman Florence Marcia (lib '00)
Libr
Gridley Howard M (ag '08) *Clk* 1155
E Ocean Av
Lambert Juliette V (lib '08) *Jour* 60
Linden Av
McGrew Wallace M (arch eng '15-)
Stu 2501 E Fourth St
NEWCOMB Rexford (arch '11 BS) *Dir*
& V-Prin Dept Fine & Ap Art LB
Poly Sch 2029 Atlantic Av
PAINE Mattie M (1a '06 AB) *Teach*
1370 E First St
PAISLEY Ada M (1a '11 AB) *At home*
RICKARD Thomas E ('93 Hon MS) (1a
'72 ML) *Ret*
Satterlee John P (m eng '97) *R Est*
SHELDON Charles II (c eng '04 BS)
Torry Pines Apts
Sperling Godfrey (c eng '95 BS) *Hy-*
draul Eng R2(162C)
Stafford Herbert H L (min eng '14
BS) *Supt* Stafford Crandall Packing
& Fishing Co
STROUD Smith L (c eng '04 BS) *R*
Est 543 Cedar Av
TRAVERS Sylan M (1a com '11 AB)
Sec Peoples Ice & Cold Storage Co 905
Magnolia Av
TRAVERS Mrs S M (1a '08 AB) *Home*
905 Magnolia St

LORDSBURG

HERWIG John N (m eng '99 BS) *Sec*
& Treas Yosemite Land & Lumber Co
Williams Warren ('89) *Oildealer &*
Ag

LOS ANGELES

?Aldrich Lloyd (c eng '07) *C Eng*
ANDERSON Harry F (c eng '99 BS)
Div Supt Plant Pacific Tel & Tel Co
ANDREE John W (c eng '07 BS) *E*
Eng S Cal Edison Co 320 San Fer-
nando Bldg
Asp Norman H (c eng '02) *Trans*
4116 S Normandie Av
BANNISTER Julian C (c eng '11 BS)
Asst Bldg Insp 903 N Mariposa Av
BENNETT Harvey C (se '09 BS) *Chem*
Los Angeles Soap Co 723 S Boyle Av
BENNETT Ralph (c eng '99 BS) *Constr*
E & C Eng 1325 Washington Bldg
BERRY Ray C (1a '10 AB) *Asst Mgr*
Salcs c/o Peck & Hills Furniture Co
BEVIS Dalley G (c eng '09 BS) *Mgr*
c/o Edward R Bacon Co 328 E Third
St

- Bigelow Emma L (su '06) *Teach* 717
W 51st St
- Biggar Charles H (arch '04) *Arch*
511 Wright-Callendar Bldg
- Bliss Anson L (su '02) *R Est* 2121
Fifth Av
- Bogardus Edward F (sp '82) *Ret* 1519
W Av Hollywood
- Bowie Walter B (la '07) *Mfg* 904
Frolo St
- Braddock Ralph C ('03) *Jour c/o*
Times
- BRALEY Ross P (ry e eng '11 BS) *Eng*
Gas Light & Power Co
- Brandt Frederick M (com '15-) *Stu*
1444 La Prada Park
- BRESSLER Charles E Jr (e eng '09 BS)
Constr Supt c/o Barber Asphalt Pav-
ing Co Brockman Bldg
- Brewer Cecil L (1 '08) *Escrow Clk*
4345 S Flower St
- Brode Arletta E (sp '98) *Nurse* 935
W 34th St
- Brode Arthur W (m eng '93) *Merc*
258 S Los Angeles St
- Brooker Mrs Mayhew (arch '07)
Artist 5016 Aldama St
- Broughton May A (la '08) *Nurse* 621
Orange St
- BURNHAM Alton C (g m eng '98 *Fac*
'98) *Pres Amer Exten U* 1550 Cur-
ran St
- Canavan Mrs J J (la '05) *Home* 401
S Wilton Pl
- Carlisle Mrs F G (h sc '02) *Home*
1407 Fifth Av
- Carr Mrs Herbert (su '02) *Home* 457
W Av 56
- Carroll Nelle M (mus '11) *At home*
327 W 46th St
- Cassell Harrison M (la '10) *Law*
Bankers Club
- CHAMBERLIN McKendree H (Hon LL D
'05) *Ret* 137 S Bunker Hill Av
- CLARK Emma A (la '02 AB) *Teach*
1333 Second Av
- CLINE Lawrence A (e eng '14 BS)
847 S Grand Av
- †Coleman David (la '11) 728 W 28th
St
- Collier Ben H (la '99) *Mgr* 1979
Grace St
- COMSTOCK Theodore B ('99) *Sec &*
Chf Eng Bd Pub Inst 827 Beacon St
- Couch Edward B (su '10) *Teach* 3218
Key West St
- CRELLIN Charles V (e eng '97 BS) *Mfg*
121 Railroad St
- Crouch Ruth V (se '03) *Teach* 522
Nolden St
- CUNNINGHAM Ralph E (e eng '02 BS)
Supt Elec Distrib S Cal Edison Co
Edison Bldg
- DANLEY Willis W (e eng '93 BS) *Prop*
Paragon Blueprint Serv & Map Co
1200 Van Nuys Bldg
- †Davies Alice J (la '75)
- Dysert Mrs W W (la '05) *Home* 300
S Gramerey Pl
- Eckert Hays (la com '11) *Asst Serv*
Mgr Chalmers Motor Car Co 3468
Second Av
- Elder Charles A (arch '94) *Arch* 1732
W 49th St
- ENGER Thorbjorn K (e eng '11 BS)
Apprentice Gen Elec Co 127 N Bur-
lington St
- Estep Josiah M (arch eng '11) *Arch*
1110 W P Story Bldg
- FARGO Mattie P (lib '06 BLS) *Libr*
1632 N Kingsley Drive
- Fennesy Clinton L (e eng '05) *Spe-*
cialty Wk
- Frederickson William (la '88) *Jud*
Mun Ct 7112 Hawthorne Av Holly-
wood
- †Funk Lincoln (ag '85) *Actor*
- ?Gardner Albert O (se '76) *R Est*
364 N Occidental St
- Gardner Bertie (se '76) *R Est* 364
N Occidental St
- Gehring Herbert W (arch eng '09) *R*
Est Broker
- Goltra John C (sp '70) 1923 Oak St
- Gonnerman Arthur W (e eng '10)
Asst Eng J M Connell Consult Eng
2401 W Ninth St
- GOODSPEED Frank (arch eng '09 BS)
Heat & Ventil Eng 2328 S Hope St
- Gradle Roy S (se '11) *R Est & Bro-*
ker 5353 La Cresta Ct
- Graham Harland B (ag '14-) *Stu* 1214
Third Av
- Grigsby Mary L (sp '98) *At home*
- HALE Isabella (se '79 BS) N Ken-
more Av
- Hall Tracy Q ('88) *Asst Cash Se-*
curity Sav Bnk
- Hamilton Julius R (1 '05) *Med c/o*
University Club
- Hancock Everett H (la '03) *Confiden-*
tial Clk 1734 N Berendo Pl
- Hardiman Leo B (arch eng '13-) *Stu*
4316 Mosher Av
- HARKER George M (1 '01 LLB) *Law*
525 Byrne Bldg
- Harvey James E (se '10) *Stu* U Cal
1624 Wilton Pl
- Herrick George I (gen '90) *C Eng &*
Surv & Arch 498 California St
- HEWES Charles K (g chem '14 MS
'12 BS) *Fac* '14) *Chem Huastica*
Petroleum Co 1040 Richmond St
- HEWES Mrs C K (g engl '12 AM)
Home 1040 Richmond St
- Hiserodt William W (la com '12)

- Sales Mgr* 1075 Los Palos St
 Hogg John E (sp '12) *Sec* S Cal
 Distr Indian Motor Cycles 1115 S
 Olive St
 Holston Arnold ('78) *Law* 331-2
 Douglas Bldg
 HOPE Edward W ('07) 710 Hiberian
 Bldg
 HUGHES Walter J (m eng '10 BS)
Mfg Repr 704 412 W Sixth St
 HUMMEL Adam (g bot '08 MS('07
 BS) *Fac* '09) *Teach* R 10(146 G)
 HUMMEL Sarah M (la '07 AB) *Stu*
 Osteop P&S Coll 401 S Grand Av
 Imhoff Mrs R E *Home* 116 Rosclawn
 Pl
 Ingham George F (e eng '05) *Bkpr*
 840 Golden Av
 INGOLD Ernest T (m eng '09 BS) *Adv*
 & *Mgr* 1110 Baker-Detwiler Bldg
 JACKSON Mabel C (la '15 AB) 2215D
 W Washington St
 Jacobsen Charles H (m eng '10) *M*
Eng 1615 S New Hampshire Av
 JACOBSON Eda A (la '08 AB) 1615 S
 New Hampshire St
 JANSSEN Otto (arch '04 BS) *Arch*
 1101 Story Bldg
 Johnson Mrs Maude (la '93) *Home* &
Lit Work 542 Plymouth St
 JOHNSON Roxana G (lib '08 BLS *Fac*
 '09) *Libr* 5518 Pasadena Av
 JONES Mary L ('98) *Country Libr*
 Jones Walter W (su '12) *Trav Sales*
 578 N Gower St
 KEELER Lawrence S (e eng '05 BS)
 2214 Crewshaw Blvd
 KEGLEY Franklin T (sc '08 BS) *Arch*
 330 Consolidated Realty Bldg
 Kellam Mary B (sp '95)
 KELLY Arthur R (arch '02 BS) *Arch*
 1110 Story Bldg
 Kelso Genevieve (g hist '11) *Athl Dir*
 Pub Sch 342 Dillon St
 Kendall James B (m eng '96) *Mech*
Draft 5351 W Hellman Bldg
 KENNEDY Helen T (lib '03 BLS) *Prin*
 Dept LAPL c/o Public Library
 Kent Charles W (su '02) *Teach* &
Min St Nor Sch
 Kiler William H ('07) 311 S Han-
 cock St
 KIMBALL Robert H (la '06 AB) *Acct*
 227 S Los Angeles St
 Krause Frederic F (min eng '83) *R*
Est 1441 W 51st Pl
 KUHLE John H Jr (arch eng '13 BS)
Bldg Contr 140 S Van Ness Av
 Lane Berttena (su '08) *At home* 826
 W Ninth St
 Lefler Anna B (h sc '04) *Med Spec*
 902 Wright & Callender Bldg
 LEFLER Emma G (lib '03 BLS) *Libr*
 Pub Lib
 Lewis Addison T (la '98) 517 Pacific
 Elec Bldg
 Lewis Mrs W C (sp '99) *Home* 1411
 Oxford Av
 LITTLEJOHN Lulu L (la '12 AB) *Lib*
 5644 Ash St
 Lord Harry A (m eng '04) *Auto* 11th
 & Hope St
 Loutzenhiser David A (la '11) *R Est*
 & *Print* 715 W Third St
 LOUTZENHISER Ernest H (m eng '08
 BS) *Consult Eng* 250 S Broadway St
 LOVE Leila S (la '04 AB) 610 Wit-
 mer St
 Lytle Mrs ('83) *Home* 2207 W 21st
 MACARTHUR Charles G ('15) *Teach*
 Chem Med Dept U S Cal
 MCCONNELL Ernest (M arch '05)(arch
 '94 BS) *Arch c/o* Los Angeles In-
 vest Co
 McDougall Viola G (h sc '07) *Nurse*
 621 S Union Av
 MARSH Daniel (e eng '09 BS) *C Eng*
 Co Surv Ofc
 MARSH Norman F (arch '97 BS)
Arch Central Bldg
 MARTIN Albert C (arch eng '02 BS)
Arch & Eng 712 Catalina St
 Martin Emmet G (arch eng '13-) *Stu*
 2301 Fourth St
 Matthews Frederick W (e eng '00) *In-*
ventor 221 Benton Way
 Meredith William W (e eng '04) *C*
Eng 34 City Hall
 Miller Charles J (la '02) *Ins c/o*
 Prudential Life Ins Co
 MOORE George H (1 '02 LLB) *Law*
 429 Stimson Bldg
 MITCHELL Roy C (arch eng '06 BS)
Struct Eng 1737 Fifth Av
 Moore George H (1 '02 LLB) *Law*
 429 Stimson Bldg
 Moore Lucy K (sp mus '04) *Superv*
Mus
 Morse Rollin H ('85) *Cash* Globe Sav
 Bk 748 N Av 66
 MOUNT Madison H (m eng '02 BS)
Teach 435 W 33rd St
 MOWDER Clyde L (e eng '07 BS) *Chf*
Eng 1021 Los Angeles Investment
 Bldg
 ?Nance Charles H (la '86) *Ret* 2943
 Walton Av
 Needles Elmer H (ag '06) *Sales*
 Oldham Mrs Florence H (mus '05)
Home Euston Apt S Main St
 Oliver Frederick H (e eng '07) *R Est*
 901 Story Bldg
 Orr Robert H (arch '08) *Arch* 340 I
 N Van Nuys Bldg
 Orr Mrs Robert H (su '07) *Home*
 5022 Marathon St

- OSBORNE Maude (lib '11 BLS) *Libr*
U Wash Lib 2887 Dorchester Av
- Otto Harry H (ag '10) *Sales* 250 S
Broadway
- Palmer Harry R (ag '04). *Contr &*
Build 1750 Tamerind Av
- PARKER Calvin E (sp '72 Cert) *Med*
- Perlee Fred L (c eng '04) *Sales* 3557
Sisskiyou St
- Phillips Chas E (su '96) *Med* 815
Wright & Callender Bldg
- POLLARD Earle R (eng '00 BS) *Pat-*
ent Right Eng 1436 Albany St
- Pontious Ralph W (l '98) *Law* 532
Higgins Bldg
- Robbins Mrs H E (sp '75) *Teach*
6919 Bonsallo Av
- Ransford Maurice R (arch eng '15-)
Stu
- REA Alfred W (arch '93 BS) *Arch*
720-1 Black Bldg
- Ready James H (la '04)
- Reynolds William A Jr (la '13) *Mintr*
4200 Honduras St
- RILEY George A (e eng '04 BS) *Insp*
L A Gas & Elect Corpor 4057 Dalton
Av
- Robbins Philo T (la '06) *Photog* 725A
W 11th St
- RUTLEDGE Bertha (la '06 AB) *Teach*
957 Valencia St
- SANDIFUR Claude W (g sc '11 ('09
AM) Fac '11) *Teach* 1426 Alta Vista
Bld
- SAVAGE George M (la ML '88)(BL '80)
138 S Broadway
- SCHAEFER Mrs F R (lib '94 BL Fac
'00) *Home* 842 N Av 65
- Scott Victor E (su '02) *Mgr* Jones
Book Store 143 S Broadway
- Sendler Mrs (sp '74) *Home* 2015
Cambridge St
- SCUDDER Clarence O (la '75 ML) *Soc*
Serv 2015 Cambridge St
- Shaw Alvin A (la '81) *Med*
- Sherman Mrs E G ('01 BLS) *Home*
2002 El Cerrito Pl Hollywood
- SHILTON Paul A (la '06 AB) *Sales*
906 S Hope St
- SIEBERT Emma E (sc '93 BS) *At home*
1535 North Western Av
- SLAUGHTER William B (m eng '11 BS)
M Eng & Res 2124 S Vermont Av
- SLOANE Robert H (m eng '04 BS) c/o
Inter-St Comm Com 523 E Front St
- Smart Mrs J P (h sc '12) *Home* c/o
YMCA
- †Spink Charles R (arch '01) *Arch*
1626 Winona Blvd
- Standard William L (e eng '05) *Mgr*
Lubricating Dept Union Oil Co 1133
Union Oil Bldg
- Stratton Izaak H (l '01) *Pres & Gen*
Mgr Cal Elec Garage
- Sullivan Iva E (lib '04) *Pub Lib*
- Swackhamer Chester R (sc '08) *Mcd*
1044 Rickmond St
- TARTARIAN Bedros (sc '87 BS) *Chem*
128 N Main St
- Tetreault Mrs (la '06) *Teach Mus*
3475 Lorena Pl
- THOMSON Presson W (l '09 LL B) *Law*
511 OT Johnson Bldg
- Thomson Mrs P W (mus '09) *Home*
828 Burck Pl
- Tice Calvin E (la '72) *Painter*
- Train Robert F (arch '91) *Arch* 226
Exch Bldg
- VAN BRUNDT Chester S (l '00 LL B)
Mgr Sur Bond Dept Aetna Aced &
Liab Co 511 Security Bldg
- Vance Joseph W Jr (c eng '09) c/o
Riverside Portland Cement Co 1711½
Los Angeles
- Van Etten Claire T (l '10) *Law* 715
Trust & Sav Bldg
- VANHORNE George G (e eng '04 BS)
- VAN ZANDT Jerome G ('11) *Constr*
Eng 519 Central Bldg
- Varney Charles H (la '10) *Asst Cash*
AT&STFe RR 701 Kerckhoff Bldg
- VAWTER John T (arch eng '04 BS
Fac '08) *Arch* Baker & Vawter
- VICKROY H K ('70) *Fruit* 5258
Sunset Blvd
- Vivian Edmund W (la '08) *Electr*
1331 S Mariposa Av
- Vittum Elden F (e eng '08) *Mech*
Draft 2028 W 43rd St
- Warnecke Carl M (arch '93) *Electr*
Pacifie Elec Co
- WATROUS Christopher B (m eng '05
BS) c/o Norman Blivermore & Co
1206 Hibernian Bldg
- Watson Harry W ('88) *Investments*
& *Loans* 208 Laughlin Bldg
- Weary Clement E (arch eng '11) *Jr*
C Eng Los Angeles Co Rd Dept Co
Hall Baker Apts 10th & Francisco Sts
- Webb Blanche M (h sc '10) *Teach*
1638 S Figueroa Av
- WEBSTER Mrs W W (la '00 AB) *Home*
1715 Toberman St
- WELLS Fred M (ag '03 BS) *R Est &*
Ins 705 Union Oil Bldg
- Wiemer Otto (e eng '05) *E Eng* 1420
Wright St
- WHITE Lena L (la '08 AB) *Teach*
High Sch
- WILDER Charles T (min eng '94 BS
Fac '00) *R Est* San Pedro
- WILEY Raymond S (arch eng '00 BS)
Chf Draft Hunt & Burns Archs
- Willard Mrs J F (sp '73) *Home* 123
E 43rd Av
- Williams Robert L (la '09) *Law* 722

Amer Bk Bldg
 Wilson George H (su '04) *Stu U Cal*
 R9
 Wilson Mrs G W (la '78) *Home*
 R9
 WRAY Robert C (ag '09 BS) *Merc*
 1847 W 41st Drive
 Wright Mrs F E (lib '08) *Home e/o*
 F E Wright Studebaker Corpor 1047
 S Grand Av
 WYANT Carl S (arch '14 BS) *Draft*
 1409 Crenshaw Bldg
 WYLIE Ralph ('11) *Teach Gara-*
vanza
 YOCH Florence T (ag '15 BS) *Land*
Arch
 YOUNG Mrs Ella Flagg (Hon LL D '10)
Rct Hotel La Salle
 Zeller Sanford M (su '08) 336 Loma
 Dr

ORANGE

GULICK Frank M (193 BL) *Cash*
 MARE ISLAND
 Martin Camden E (la '99) *Gov Navy*
 Yard

MARYSVILLE

Beard William A ('86) *Sec & Ranch*

MERCED

Wilbur Albert H (la '72) *R Est* 611
 Canal St

MENDOCINO

Fisher James M (la '00) *Presb Mintr*

MIRANDA

Logan Jane (la '05) *Teach*

MODESTO

Anker Ibsina C (ag '07) *Med*
 BOND John M (m eng '05 BS) *Ranch*
 R3
 Gilman Richard E (ag '90) *Ag &*
Stock R1
 Price Arnold Gear (ag '04) *Fruit*
Ranch 217 Poplar Av
 ROBERTS Carolyn M (lib '04 AB) *Teach*

MONROVIA

Hostetter Abram (la '01) *Mcd*
 Townsend Mrs W H (la '10) 261 Mel-
 rose Av

MONTECITO

Holmes Mary (se '76) *Teach & Soc*
Serv

MONTEREY

Allan Alexander M (arch eng '84)
Gen Contr

MORGAN HILL

Stark Claude ('98) *Bk Cash*

Stark Mrs Claude (mus '00) *Home*
 Ward Wilbert C (chem '06) *Arch*
 WOODS Herbert S ('06) *Teach*

MOUNTAIN VIEW

Tompkins Clara A (se '99) *Teach*

NATIONAL CITY

Crandall Frederiek A (la '82) *R Est*
 Laubmayer Benjamin L (ag '08) *Ag*
 Wade Harry M ('80) *Merc*

NEWMAN

McCown Arthur L (ag '05) *Ag* R3

OAKLAND

Albertson Edwin E (la '04) *Jour* 4219
 Terrace St
 Berlin Ethel M (com '13) *Sales Mgr*
 614 First Sav Bk Bldg
 Butler Harry G (e eng '04) *C Eng*
 564 61st St
 Campbell Warner L ('04) *Ranch*
 CROWN Mrs F L (la '07 AB) *Home*
 Hanson Frank M (la '03) *Merc*
 Harper Homer W (eng '06) *Arch*
 1497 Oak St Oak Lodge
 Haselmeier Dora (su '06) *Marinello*
 301 Plaza Bldg
 Knox Mrs J H (la '09) *Home* 398
 Lake Shore Blvd
 Lee James M (la '87) *Law*
 Lowry Elizabeth (h se '07) *Libr*
 4252 Terrace St
 Lynch Mrs Ed (la '72) *Home*
 Pearce Henrietta L (la '78)
 Roy Archie B (m eng '04) *Teach*
 5424 Wadean Pl
 Shea Willard W (la '99) *Gov* 5248
 Shafter Av
 Shea Mrs W W (la '99) *Home* 5248
 Shafter Av
 STAHL Clark B (se '11 AB) *C Eng*
 Highway Comm 5661 Keith Av
 Sweut James W ('10) 452 Hobart St
 †Tsao Mou C (la com '12) 1531 San
 Pablo St
 VOLK Edmund (e eng '99 BS) *Eng*
 2333 Taylor Ter
 Williams Mary F (lib '98) *Stu U Cal*
 WILLIAMSON Albert S J (m eng '02
 ME ('98 BS) Fac '11) *M Eng*
 2131 Park Blvd
 Williamson Mrs Albert S J (mus '09)
 2131 Park Blvd
 Wilson William L (e eng '03) *RE C*
Eng San Francisco-Oakland Ter Rys
 Co

OCEAN BEACH

Peace Cameron A (ag '11) *Auto*

OCEAN PARK

Gill Mrs R L (mus '05) *Home*
 Ward Frank M ('78) *Merc* 141 Raymond Av

O'NEALS

HADLEY Mrs E P (la '04 AB) *Home*

ONTARIO

Mathews Elmer L (ag '07) *Ag*

ORANGE

FISHBACK Mason M (la '01 AB) *Teach*

FISHBACK William M (la '09 AB)
Prin H Sch

Fishback Mrs W M (la '06) *Home*

GULICK Frank M (l '93 BL) *Cash*

Hiller Mrs G M (la '98) *Home*

Hunt Mrs (mus '02) ('97) *Home*

Lighthall Clarence (e eng '09)

OROSI

Rhodes E ('78) *Ag* R1

OROVILLE

Leonard Raymond A ('02) *Law*

OXNARD

BEVANS Mary M (lib '04 AB & BLS)
Ag

Durley Williamson M (ag '08) *Law*

PACIFIC GROVE

SPENCER David*E ('02)

PALO ALTO

DOWNES Carl S ('15) 677 Melville Av

HILL Frank E ('13) *Instr* LeStan U
 203 Addison St

LAWTON Bradley C (la '15 AB) *Instr*
 Engl Manzanitu Hall Prep Sch

MANNING William A ('10) *Assoc*
Prof LeStan U 604 Tennyson Av

Smith Mary E (lib '09) *Libr* 452
 Fulton St

PASADENA

Allen Ira W (la '11) *Clk* 257 E
 Villa St

Bacon Robert H (e eng '15) *Stu* 1333
 N El Molino St

BATES Stuart J (g chem '12 PhD)
Teach Throop Coll

Bear Ida P (a&d '00) *Artist* 1154
 N Menton Av

Carlisle Donald T (la '14) *Stu* U Cal
 Bellevue Drive

CURTISS Richard S ('12) *Prof*
 Throop Poly

DREW Fred L (m eng '04 BS) *M Eng*
 1154 N Menton Av

DREW Mrs F L (la '03 AB) ('95) *Home*
 1154 N Menton Av

Earle Parker ('91) *C Eng & Co Surv*
 Co Supt Pub Highways 527 Herkimer
 St

Eldridge Mrs Raymond (sp '77) 1009
 Av

FOSTER Lawrence F (g chem '14 MS
 Fac '14) *Instr* H Sch YMCA

Graves Willet (ag '70) *Ret Ag* 722
 N Michigan Av

Harper Lester B (l '15-) *Stu* 1430
 N Marengo Av

Home Charles W (m eng '12) *M Eng*
 848 N Michigan Av

Hough Henrietta (la '08) *Teach* 160
 State St

Knerr Edwin R (c eng '09) *C Eng*
 1703 Monterey Rd

Lisk Byron (ag '71) *Mgr* Pasadena
 Milling Co

Marker Mrs W F (la '91)

MAURY Harvey V (c eng '00 BS) *C*
Eng

Pyle Henry G ('86) *Med* 520 Oak-
 land Av

Richards Percie D (eng '14) *Surv &*
C Eng

Santee Albert M (la '15-) *Stu*

Shippe Henry C (sc '94) *Mfg* 1004
 Topeka St

SHLAUDEMAN Harry (arch eng '86 BS)
Invest Broker 502 Chamber Commerce
 Bldg

Shlaudeman Harry R Jr (c eng '15-)
Stu 563 N Marengo Av

Stehman John M (e eng '06) *Auto*
 Bus 70 S Grand Av

Thompson Lenora B (la '99) *At home*
 1122 Elm Av S

Webb Rollie C (ag '03) *Clk* 2025 La
 France Av S

Wilson Jennie E (mus '04) *Teach*
 Nazarene U

PETALUMA

Salb Albert (la '02) *Photog* 170
 Main St

PIEDMONT

Brown Walter K (e eng '08) *E Eng*
 16 Nace Av

PIENTE

Irvin Grace E (su '02) *Teach* H Sch
 R3

POMONA

ALLEN Grace M (la '05 AB) *Teach*
 370 E Pearl St

ALLEN Mary E (la '05 AB) *Teach*
370 E Pearl St
Burnham James E (m eng '77) *Law*
110 E Second St
McKinley Thomas (la com '71) *Ag*
Middleton Julian G (arch eng '15-)
Stu 650 N Park Av
Paige Clyde A (ag '14) *Arch Draft*
Park Lodge
Simpson Geo M (la com '73)

PORTERSVILLE

Keller Laura E (h sc '07) *Teach*
Union H Sch
Sprague Edwin B (la '88) *Hort*
Weed Clarence H (m eng '07) *Mgr*
Valencia Heights Orange Co & Pres &
Mgr C H Weed Eng Co & Central Cal
Security Co

REALTO

Van Frank Elliot D (arch eng '12-)
Stu Box 637

REDDING

Baker Horatio F (c eng '75) *Edit*

REDLANDS

CRAWFORD James D ('93) *Ret*
522 Fourth St
DEWHIRST Harry T (l '05 LLB) *Law*
14-15 Hubbard Blk
FINCH Earl D (l '08 LLB) *Law*
FINCH Mrs E D (la '09 AB) *Home*
HAMMETT Frank W (c eng '81 BS)
Ins
Hammett Harry R (eng '14) *Stu* Le
San U 1004 Center St
Hansen Oscar B (ag '14) *Stu* Red-
lands U 233 Bond St
MONTIGEL James R (arch eng '12 BS)
Irrig Contr 105 Myrtle St
Scott Lawson (la '92) *Ranch* R1
Scott Hermon R (la '87) *V-Pres &*
Dir Bk
SPENCE Mrs P T (la '85 BS) *Home*
"Terracina Park"
THOMPSON John Given ('93) 14
Eureka St

REDONDO BEACH

Craig Marshall B (c eng '07) *R Est*
INGALLS Roscoe C (g hist '12 Fac
'12) *Teach*
Jenkins Alfred K (su '05) *Teach*

REDWOOD CITY

TRUMAN Edna (la '07 BS) *Teach* H
Sch

RIALTO

Haakinson William H ('97) *Grocer*

RIVERDALE

Clark Mabel Q (la '97) *At home*
14341 Orange Grove Av

RIVERSIDE

BARRETT James T (sc '07 AM ('03
AB) Fac '13) *Prof* U Cal Citrus
Exp Sta 1343 W Eighth St
Barrett Mrs J T (a&d '08) *Home*
1343 W Eighth St
†Holt Mrs Minnie E ('83) *Home*
1110 Lemon St
Mathews Robert M (g math '08) *Instr*
Poly H Sch
MAY Harry M (e eng '98 BS) *Sec*
Chamber Com 206 Pleasant St
Ormiston Oscar B (su '02) *Merc* 458
Walnut St
Reynolds Mrs G N (la '77) *Home*
Hotel Reynolds 471 Palm Av
SURYIEH Izzet B (ag '14 BS) *Ag*
1139 Eighth St
Thomas William F (sp '99) *Merc*
892 11th St
Wharton Rebecca G (la '96) *Teach*
981 W Eighth St

ROBERTS

Russegne George M (m eng '79) *De-*
signer

SACRAMENTO

Bickley Ernest A (c eng '04) *C Eng*
605 Nicolaus Bldg
Cahow Edwin S (m eng '94) *Meter*
Reader 2815 Pea St
Crosby Mrs C F (la '12) *Home* 903
Tenth St St Francis Hotel
†George Sedella M (mus '04) *At*
home 1414 "O" St
Hada Katsuki (la Feb '15-) *Stu*
326 K St
Hobart Charles H (la '72) *Mintr*
2001 L St
IRELAND Washington P (c eng '03 BS)
Consult Eng Maydestone Apts
Muse Ernest (arch eng '95) *Vocal*
Instr IOOF Temple
REYNOLDS Frank H (c eng '07 BS)
C Eng 2015 "T" St
THOMAS Frank W (la '11 AM) *Prin*
H.Sch 2220 Fourth Av
Thomas Mrs F W (mus '03) *Home*
2632 Stockton Av

SALINAS

Fairchild Mrs ('00)
Westlake Samuel J (m eng '70)

SAN ANSELMO

Waterman James D (sp '74) *Merc*

SAN BERNARDINO

ANDREWS Hubert F (sc '93 BS) *Med*
 Reese George J (m eng '85) *Mech*
 Santa Fe RR 1127 Spruce St
 SILVERMAN Mrs Samuel (la '07 AB)
Home
 WEBSTER William W (m eng '99 BS)
M Eng 530 Fourth St
 WILSON Frederick (l '09 LL B) *Law*
 312-15 Katz Bldg

SAN DIEGO

Aikin Arthur L (sc '98) *Merc*
 BARTER Harold H (m eng '04 BS) *E*
Eng
 Bopes George ('78) *Ret*
 BRODE Luther D (e eng '96 Fac
 '96) *Prin* H Sch 4615 Edgeware Rd
 Buell James W (la '69) *Author*
 Butler Mrs J I (sp '73) *Home* 3905
 Center St
 Capps Herbert N (la '97) *Sales* 4475
 Alabama St
 Carroll Sarah F (la '01)
 Clark Edward S (ag '75) *R Est &*
Invest Broker 911 Broadway St
 COSGROVE Terence B ('10) *Law*
 Hotel Grant
 Curtis Robert R (arch eng '04) *Arch*
 1435 Grove St
 Delgelman Mrs C F (la '91) *Home*
 4020 Kansas St
 DODD Townsend F (e eng '15) ('07
 BS) *Ofc Mil Aviator* c/o Signal
 Aviation Corps
 Eno Imle L (m eng '98) *Mgr* 741
 Fifth St
 Fortine Mrs Nelson (a&d '85) *Home*
 825 Beardsley St
 FOSDICK Mrs A M (la '07 AB) 2439
 Capitan Av
 Frost James G (ag '10) *Rock Sand &*
Gravel Co 3740 Oregon St
 FULTON James B (c eng '86 BS) *Mfg*
 3175 Boston Av
 Hanssen Gustav A (arch '90) *Arch*
 2030 29th St
 Heron Percy H (su '10) *Teach*
 Holliday Alexander G (sc '04) *Pub*
Serv Demonstrator 2961 29th St
 Keniston Chas H ('98) *Stationary*
Eng
 KISTNER Theodore C (arch eng '97
 BS) *Arch* 814 Amer Nat Bk Bldg
 McClung David A (c eng '11) *C Eng*
 Hotel Tioga B & Third Sts
 McCormick Oscar A (c eng '07) *Ins*

411 Union Bldg
 McCoy Charles B (l '06 LL B) *Law*
 603 Cent Mtg Bldg
 McElherne James C Jr (c eng '08)
C Eng San Diego Securities Co
 Meeks Ida V (su '07) *Prin* Sch 2504
 A St
 MOORE Ruby F (la '14 AB) *Asst*
Phys Culture H Sch 2824 Granada
 Av
 Moss Royal R (la '10 AB) *Pres Mfg*
Co 3940 Fifth St
 Noble Juanita (su '11) *Teach* Dom
 Art 3736 Fourth St SF
 Noble Ralph M (m eng '08) *Physical*
Dir San Diego H Sch University Club
 Picard Mrs C E (la '03) ('80) *Home*
 1929 Front St
 PORTERFIELD Elijah N (m eng '94 CE)
 ('73 Cert) *Capitalist* 2070 Fourth
 St
 Savage Richard W (e eng '10)
 SELLARDS John A (sc '12 BS) *R Est*
 920 Eighth St
 Sepulveda Mrs (la '03) 2025 Essex
 Av
 Sheriff Edgar W (sp '72) *Dent* 524-
 6 Granger Block
 SIMPSON Colin C (sc '12 AB) *Arch*
Eng 627 Timkin Bldg
 Simpson William A (arch eng '10)
Arch Eng 627 Timkin Bldg
 SNOW Louis F (sc '06 BS) *Ag* 3344
 "H" St
 Weaver Emmor B (arch '03) *Arch*
 500 26th St

SAN DIMAS

Denny Mrs O T (mus '73) *Home*

SAN FRANCISCO

Bennett Frank M (m eng '08) (c eng
 '06) *M Eng* De Laval Dairy Sup Co
 BONER Halbert E (m eng '06 ME) ('05
 BS) *Eng Tests* Union Oil Co 1360
 Green St
 Boyers Luther (su '06) *Med Stu* Le
 Stan U
 Bullock Albert A (com '09) *Whole-*
sale Furniture Warehouse Agency 674
 Mission St
 BUMANN Cecil S (c eng '06 BS) *C*
Eng Van Sant-Houghton Co 503
 Market St
 Burr Chauncy S (c eng '06) *Trans*
 Burt Wilson B (c eng '94) *Capt* US
 Army
 Chan Tingit H (ag '15) 735 Clay St
 Cimbalo Michele (la '10) *Law* 205
 Bk Italy
 Coey Robert H ('97) *Packer* 812

- O'Farrell St
 Colvin Ernest M (m eng '11) *Mach*
 1450 Castro St
 Cuning George S (arch eng '10) *Arch*
 & *Eng* Modern Mausoleum Syn
 Curtis Ethyl L ('07) 78 Spencer St
 DUGAN Charles B (ry e eng '08 BS)
C Eng Cal Highway Comm Rialto
 Bldg
 Eliel Albert (m eng '83) Dorn Hotel
 Etherton Eldon E (arch eng '10) *Gen*
Contr 1054 Monadnock Bldg
 FAULKNER Richard D (ag '77 BL)
Prin Pub Sch Valencia & 22nd Sts
 Flanders Edward A (e eng '06) *C &*
M Eng 641 Phelan Bldg
 FLEAGER Clarence E (e eng '99 BS)
E Eng Pae Tel & Tel Co
 FLEMING John G (arch eng '12 BS)
Arch 409 Bankers Invest Bldg
 FONG Gooye Y (e eng '14 BS) 616
 Grant Av
 †Fong Mon Charles (e eng '13) 1119
 Stockton St
 Fox Thomas W (m eng '11) *2nd*
Licut 24th Infantry Presidio of San
 Francisco
 GORDON Willis G (e eng '12 BS) *Sales*
 Edison Lamp Wks Rialto Bldg
 GRIEWANK Arthur C (e eng '10 BS)
Design Draft & Eng 2296 Broderick
 St
 GRISWOLD Augustus H (e eng '01 BS)
Plant Eng Pae Tel Co 333 Grant Av
 HAINES Thomas L (la com '12 AB)
 Atlas Ed Film Co 636 Pacific Bldg
 HART Ralph W (arch '92 BS) *Arch*
 Humboldt Bk Bldg
 Hilts Roy W (se '04 AB) *Gov Bur*
Chem 33 US Appraisor's Bldg
 Howe Jaek L (ry e eng '08) *Esti-*
mator Eng Otis Elevator Co 2300
 Stockton St
 HULL Daniel R (ag '13 BS) *Land*
Arch YMCA
 ?Jolly Franklin A (e eng '10) *Re-*
frigerating Dept Southern Pacific Co
 Joy Edwin W (com '73) *Drug*
 Kappes Edward F ('93) *Electr* 1580
 Eddy St
 ?KENYON Eugene C (e eng '05 BS)
 244 Kearney St
 KILER William Henry (l '00) (la '97
 AB) *Law* 478-482 Monadnock Bldg
 †Lapp May B ('04) 809 Shrader St
 Lemme Emil (arch eng '86) *Arch* 337
 Seventh Av
 †Leonard John B (ry eng '84) *Con-*
sult Eng 528 Rialto Bldg
 Locke Alfred ('92) *Constr Eng* Croe-
 ker Bldg
 McCLURE Charles ('86) *Maj* 14th
 Inf Presidio of San Francisco
 McCracken Robert W (eng '08 BS)
C Eng Inter-St Com Comm 731 Wells
 Fargo Bldg
 McKnight Robert W ('93) *Sales Mgr*
 731 Folsom St
 Meredith Wynn (m eng '83) *Gen Eng*
 909 Nevada Bk Bldg
 Minor Mrs H R (mus '11) *Concert*
Wk e/o Redpath Lyceum Bur
 Morrow Louise (la '02) *Asst Soc*
Work U Cal Hospital 465 Dolores St
 Nave John K (la '05) *R Est*
 Noonan Mrs M J ('00) *Home* 1557
 Franklin St
 PARKER Walter H (arch '05 AB) *Arch*
 58 Sutter St
 ?Pastor Henry E (e eng '74) *Mcd*
 94 Levant
 ?Phelps Orange ('05) *Corner Grove*
 & Baker Sts
 PILLSBURY Warren H ('14) *Com-*
ensation Expert Cal Indus Accid Co
 & Instr YMCA Night Law Sch 525
 Market St
 PIPER Mrs C E (se '99 BS) *Home*
 1254 Tenth Av
 PLANT Francis B (chem '02 AB) 922
 Rialto Bldg
 Purtill Carl R (e eng '04) *Supt* Lac
 Kissel Kar Branch 602 Golden Gate
 Av
 Rehm Raymond R (ag '12) *e/o Atlas*
 Ed Film Co 821 Market St
 Riner Imogene (mus '11) *Concert Wk*
 e/o Redpath Lyceum Bur
 ROPP Franklin N (e eng '08 BS) *Gov*
Surv e/o US Surv Gen 63½ Apprais-
 ers Bldg
 ROSE Carlton R ('00) *Chem Eng*
 651 Howard St
 SCHNEIDER Albert (se '94 BS) *Gov &*
Teach & Jour 723 Pacific Bldg
 SCHNEIDER Edward J (mun eng '00
 BS) *Contr Mgr* Brdg & Struct Dept
 US Steel Prod Co 609 Rialto Bldg
 Searing John H (l '14) *Law* 620
 Cabrillo St
 SLOANE Robert H (m eng '07 BS) *Wks*
 Inter-St Com Comm 731 Wells-Fargo
 Bldg
 SNYDER Christopher II (e eng '90 BS)
C Eng 251 Kearney St
 STEWART Myron B (ag '10 BS) *Adv*
 461 Market St
 THAL Otto S (la '09 AB) *Adv* 407
 Austin St
 THRELKELD Clyde H (la '13 AB) *Cash*
 Mueller Mfg Co 589 Mission St
 THRELKELD Mrs C H (la '15 AB)
Home 589 Mission St

VEIRS David C (m eng '01 BS) *Mgr*
Observatory Cliff House
WARING Mrs Clarence (la '08 AB)
Kinderg Dir 580 McAllister St
†Yim Daniel J (la '14) 1502 McAl-
lister St
Young Wing T (c eng '14) 1435 Fill-
more St

SAN JOSE

Bickel Mrs (h sc '08) *Home* 357
Santa Clara St
Carter William D (e eng '02) *Hy-*
draulic Eng 480 E San Antonio St
Carter Mrs W D (la '01) *Home* 480 E
San Antonio St
Dickinson Frank H (la '85) *Ag* 398
S 12th St
Dugan Mrs C B (la '08) *Home* 85 E
Humboldt St
Kiekintveld Sadie J (la '13) *Teach*
Mather Emory T (m eng '05) *Steam*
Eng 49 Jerome St
†Short Albert R (sp '73) *Contr* 1100
Delmas Av

SAN LUIS OBISPO

Carr Angie L (su '01) *Suprv Mus*
MCMURRY Karl F (la '02 AB) *Teach*
Box 165
Mills Lois G (la '15-) *Stu* 1304
Pacific St
Mills Niles E (ag '15-) *Stu* 1304
Pacific St
Newton George W (m eng '76) *Ag &*
Dairy 342 Sanderecock St
STORY George (Hon CE '94)(CE '74)
C Eng 1342 Garden St

SAN MARTIN

STEVENS Fred W (sc '90 BS) *Fruit*
Grower

SAN MATEO

Owbridge Lionel H (arch eng '98)
Acct & Ag 232 Ellsworth Av

SAN RAFAEL

BRAZIER Irving M (ag '13 BS) ('07)
Prin H Sch 338 Bay View St
Mah Wing N (l '13-) *Stu* 300 First
St

SANTA ANA

HAWLEY John B (arch '12 BS) *Arch*
Drafts 606 "F" St
McWilliams Edward (g '11) *Bonds &*
Mortgages
MIZE Robert C (l '13 LLB) *Law*
409 N Main St
Mize Mrs R C (h sc '13) *Home*

SANTA BARBARA

?Hecox Walter C (c eng '01) *c/o Mrs*
Albert C Long
HELLER Opal B (g la '99 ML) ('91
BL) *Teach* 20 E Lola St
McGregor Dudley G (la '14) *Auto*
Supplies McGregor & Sons 1215 State
St
MATHIS Francis W (la & lib '12 BLS)
Libr Pub Lib
MILLER Nellie A (h sc '05 BS) *Teach*
c/o St Nor Sch
?Pound Maggie M (sp '92)
?Pound Martha E (mus '92)
STEWART Gwendolyn (g h sc '09 AM)
Instr State Normal

SANTA CRUZ

Bliss Frank W (sp '73) *Dent*
Drew Rosa S (g ger '08) *At home*

SANTA MONICA

Armstrong Edna M (a&d '93)
Armstrong John W (la '95) *R Est*
408 Santa Monica Blvd
Armstrong Maude A (mus '03)
LEONARD Mrs Chas Henry (la '09 AB)
Home 1428 15th St
Nettleship Mrs Neil (la '11) *Home*
RODGERS Robert B (ry eng '09 BS)
Mfg 1228 Ninth St
RODGERS Mrs R B (la '09 AB) *Home*
1228 Ninth St
SEYMOUR John J (eng '77 BS) *Mgr*
Water Works & Elec Power Co
Tubbs Frances E (la '09) *Teach*
1437 11th St

SANTA PAULA

Webster Mrs D A (la '04) *Home*
Youngman Wilbur H (ag '15-) *Stu*
935½ W 34th St

SANTA ROSA

?Snare Natalie V (su '13)

SAN YSIDRO

Bawden Harry H Jr ('89) *Teach &*
Truck Gard

SAWTELLE

Yeager Clive (c eng '04) *Pub Saw-*
telle Tribune

SCOTIA

Howatt Mrs G A (h sc '05) *Teach*

SEBASTOPOL

Dorward John C (la '11) *Ag*

SELMA

BUCHANAN Roy I (ag '15 BS) *Ag & Teach*

SIERRE MADRE

?Forman Charles W ('95) *Ret Naval Ofc* Box 97

SONORA

Lull Sara L (lib '06) *Teach* H Sch

SOUTH PASADENA

Ahlswede Arthur C (ag '01) *Mfg* 836 Stratford St

BARDEN Harold E (e eng '15 BS) *Draft* S Cal Edison Co 406 Monterey Rd

BRUNDAGE Martin D (la '02 AB) *Printer* 1141 El Centro St

MARSH Mrs N F (la '96 AB) *Home* 911 Fair Oaks Av

Richards Percie D (eng '14) *Surv & C Eng*

SHELDON Mrs C H (lib '03 BLS) *Home* 1964 La France St

Thompson Lenora B (la '99) *At home* 1122 Elm Av S

VAN PATTEN Seth F (la '00 AB) *Teach* H Sch 1122 Milan St

Warrington James N (m eng '82) *Ret* 2001 La France Av

Woodruff Mrs C H (lib '98) 1814 N Bushnell St

STANFORD UNIVERSITY

ALDEN Raymond M ('14) *Prof* Le Stan U

GRAY Henry D ('05) *Asst Prof* Le Stan U

Johnston Mrs D (la '96) *Home*

PONZER Ernest W (m eng '03 MS (BS '00) *Fac* '09) *Asst Prof* LeStan U

STERLING CITY

KAUFMAN Mrs B F (la '06 AB) *Home*

STOCKTON

Adams George C (se '75) 1335 E Weber Av

Birkenbeuel Clarence E (e eng '13) *Draft* c/o Budd House

DOMONOSKE Arthur B ('15) *Eng Drafts* 835 E Channel St

JENSEN Mrs G H (la '09 BS) *Home* 442 E Magnolia St

MAYALL Edwin L (m eng '06 ME) ('00 BS) *c/o* The Hoyt Mfg Co

RISSEK Ralph G (ag '09 BS) *Ag Supt* Palm Tract

Stevenson Otis R (e eng '04) *Mgr* W

Pac RR Wharf Warehouse 636 W Popular St

STRATFORD

GILKERSON Thomas J (ag '05 BS) *Prop* Dairy Farm

SUNLANDS

Russegur Mrs G M (sp '72) *Home*

SUNNYVALE

Witte George A (m eng '11) *Ag*

SURREY

Hedges Leo B (chem eng '12) *Camp Electr & Asst Eng* Los Angeles Aqueduct Camp 3)

THERMAL

Lafin Benjamin T (la '08) *Hort*

TROPICO

ALSPACH Fred A (e eng '02 BS) *Asst Tax & Contr Agt* Pac E Ry Co 325 Halstead St

Alspach George D (eng '03) *R Est* 325 Halstead St

CARMACK Clyde R (m eng '95 BS) *Builder* 715 N Center Av

TULARE

Bartholomew Ross (ag '99) *Ag*

Beckman Henry J (la '07) *Ag*

Ford William W (se '78) *Ag* Box 118

UKIAH

Boring Perry J ('95) *Confectionery*

WOODHAM Harry C (se '08 AB) *Stu* Ag Coll 713 Grove Av

UPLAND

Froehde Frederick C (e eng '10) *City Eng & Supt Streets*

WETHERBEE Charles E (arch '01 BS) *Orange Grower* W Eighth St

WETHERBEE Mrs C E (la '01 AB) *Home* W Eighth St

VALLEJO

Ingels Bert D (g se '05 *Fac* '04) *Chem* Sperry Flour Co

Updegraff Helen (g chem '15-) *Stu*

VAN NUYS

Bevis Harry R (chem eng '09) *Merc*

Roebuck Harold D (e eng '10) *R Est*

VENICE

- DAVIS Charles G ('08) *Teach* Union
Poly H Sch
Lloyde Frank H (la '78) *R Est &*
Ins 1503 Pico Blvd
Lloyde Mrs F H (a&d '88) *Home*
1503 Pico Blvd
Ross Edwin A (su '03) *Teach* Box
702

VENTURA

- DOCKER Mrs F (la '06 AB) *Home*
424 Hemlock St
Docker William F (e eng '04) *Law*
817 Griffith-MacKenzie Bldg
WILLIAMS Elrick (la '02 AM&AB Fac
'06) *Teach* 1627 Meta St

VISALIA

- Allen Jonas A (la '81) *Judge* Su-
perior Court
Davis Hugh Y (arch eng '10) *Arch*
Eng Box 455
Ernst Elmore G (arch '12) *Stu* R2
SIMONS Alexander M (e eng '96 BS)
Superv Prin Box 477

WASCO

- Colver Horace N (e eng '95) *Ranch*

WEST RIVERSIDE

- McCoy John ('82) *Poultry* R1

WHITTIER

- George Harold E ag '15-) *Stu* 600
W Hadley St
Ostrom Gustaf E (g chem '11) *Prof*
Whittier Coll Box 323
SMITH Mrs R E (lib '01 BLS) 516
E Camilla St

WILLOW

- KEENEY Henry E (m eng '00 BS) *Ag*

YERBA BEUNA

- Parker Lannis A (e eng '13) *Bkpr.*

YORBA LINDA

- Johnson Alfred (la '04) *Mere & Ag*

YOSEMITE VALLEY

- Scarborough Charles M (la '99) *Hotel*
Mgr Camp Lost Arrow

YUBA CITY

- KENYON Frederick N (ag '14 AB)
Fruit Grower
Turner Herbert (se '83) *C Eng*

ZELZAH

- ULLENSVANG Martin L (se '99 BS) *Fruit*
& *Poultry*

CANAL ZONE

ANCON

- Cools Gabriel V (la '14) *Stu*
ZETEK James (se '11 AB) *Entom del*
Estada

BALBOA HEIGHTS

- GRAMMEU Mrs Maurice (la '11 AB)
Home

CRISTOBAL

- Gehrig Arthur G (e eng '13) *Pay-*
master Am Bridge Co

COROZAL

- HATTEN Frank W (e eng '10 BS) *E*
Eng
WELCH George R (e eng '10 BS) *E*
Eng Gov

GATUN

- GUTTING Leo A (e eng '11 BS) *E Eng*
Sexton Ralph E (e eng '04) *c/o* Am
Bridge Co
Smith Jessie T (com '08) *Dist Quar-*
termaster

GORGONA

- GROSSBERG Arthur S (m eng '10 BS)
REGAN Ralph H (m eng '09 BS) *M*
Eng

PANAMA

- DENTER Edwin G ('07) *Dir Insti-*
tuto Nacional de Panama

COLORADO

AGUILAR

- Brewer Ernest F ('02) *Med*

ALAMOSA

- GOODRIDGE Henry A (e eng '98 BS)
Mgr Elec Light & Power Co
LYNCH Ralph A (chem eng '08 AB)
Stock & Ag

ASPEN

- †HALLETT Margaret H (g engl '11 AM)
(se '10 AB))

AURORA

- Fowler Finley M ('06)
Gullick Roy ('01) *Med*

BLANCA

SMITH Claire H W (e eng '08 BS)
Res Eng Trinchera Irrigation Dist

BOULDER

ALLEN Frank G (m eng '01 BS) Instr
U Colo
Allen Mrs F G (sp '03) Home 969
Regent St
Ashmore James N (la '03) Athl Dir
U Colo 751 11th St
BAUER Frank S (m eng '11 BS) Instr
U Colo 951 Lincoln Pl
Buell Frederick A (e eng '01) E Eng
& Contr 143 Delaware St
Busey Mrs S H (la '08)(mus '06) Stu
Mus 1131 University Av
Cary Clifton G ('06) Med 930 14th
St
COOK William A (la '11 AM) ('02 AB)
Asst Prof U Colo
†Craig James O (m eng '13) M Eng
837 Equitable Bldg
Crawford Mrs R D (lib '02) Home
917 Pleasant St
Dean Paul M (g chem '15) Instr U
Colo 1931 Hill St
Ellis Max M (se '06) Instr U Colo
1109 13th St
EVANS Arthur T (se '12 AB) Instr
U Colo 1085 13th St
Foster Faith E (lib '08) Libr 897
15th St
Jackson Emma A (lib '12) Asst Libr
U Colo 882 12th St
KETCHUM Milo S (e eng '00 CE ('95
BS) Fae '03) Dean Coll Eng U Colo
KETCHUM Mrs M S (g '03 Fae '03)
Home 1146 12th St
†McFerson Grant ('85) Examiner St
Bk
McFerson William H (areh eng '15)
Arch Draft 928 Mapleton Av
PETERSON Elmore ('15) Asst U
Colo
Rider George C Jr (la '15) Stu U
Colo
Sim Benj F (min eng '82) Life Ins
1165 Broadway St
WALLACE Jacob H (m eng '03 BS) M
Eng 1313 Seventh St
Wasson William W (se '06) Med
Physicians Bldg
WOODROW Jay W ('12)(g physics
'12) Instr U Colo

BRUSH

McMullen Charles F ('93) PM

CALHAN

Rice Henry B (ag '03) Dairying

CANON CITY

Clark Winifred N (m eng '96) Mgr
Mt Div Ark Val Ry Light & Power Co
Collins Stephen W (e eng '05) Prop
Strothmore Hotel
†Greydene Smith V (l '04)
†Huntton Geneva (la '12)
Ketchum George S (l '98) Fruit Grower

CEDAREDGE

Terrell Mrs O J (mus '96) Home

CHIVINGTON

Bell Carroll M ('87) Ag & Mach

COLORADO CITY

Waldron J Eldridge ('95)

COLORADO SPRINGS

Bennett John L (la '01) Law 501
Min Exch Bldg
Hickman Feryl F (la '12) At home
JEWELL Minna E (g zool '15 AM) Stu
10 W Mill St
Keplinger Mrs W P (la '92) Home
223 E Jefferson Av
†Kerr Grace A (la '11) At home 1011
N Corona St
†Klemmedson Arthur E (ag '15-)
Stu 616 W Kiowa St
Klemmedson Gunnar S (ag '15-) Stu
616 W Kiowa St
Mallon Francis F (e eng '03) City
Eng 1324 Washington Av
Missimer Dale J (areh eng '14) 220
N Cascade Av
OKEY Frank M ('12) Prof Colo
Coll
Rothgeb Claude J (ag '05) Dir Athl
Colo Coll
Rothgeb Mrs C J (mus '04) 1211 N
Weber St
Tornquist Chas H (e eng '07 BS)
Constr Eng 750 E Kiowa St

CORTEZ

HOLCH Arthur E (mus '13 B Mus)
Teach

CRIPPLE CREEK

?Cole Arthur C (chem & eng '03)
LLOYD George T (la '02 AB) 209 W
Bennett Av
Welles Paul T (se '10) Teach Man Tr

DELTA

BLAINE Charles E (l '10 LL B) Law
Blaine Mrs C E (mus '06) Home
Campbell Florence M (la '13-) Stu
†Ehrgott Otto A (l '06) Bus Mgr

Ehrgott Mrs O A (h sc '07) *Home*
Hall Mrs I C (la '99) *Home*

DENVER

Alsip Albert A (m eng '05) *St James Hotel*
ANDERSON Guy V (ag '12 BS) *Sales* 510 15th St
Angell George H (sp '80) *C Eng*
Baker Erwin F (m eng '15) *Eng* 3221 Franklin St
Baker Frank D (m eng '88) *M Eng* Chf Eng AS&R Co 3221 Franklin St
Baker Fred P (la '14-) *Stu* 3221 Franklin St
Baume Henry B (m eng '06) *Mdse* *Broker* 1410 16th St
Beattie Harry J (g chem '15-) *Stu* 909 S Clarkson St
†BIRNEY Frank L (la '81 Cert) 309 Ideal Blvd
BRATTON Edith E ('12) *Mus* 2380 Dexter St
BURKHARDT John H ('04 LL B) *Law* 1118 Detroit St
Cannon Branda W (mus '08) *Teach* 1049 Canosa St
Capen Bernard C (ag '03) *Mfg* 2137 Gaylord Av
†Cassell Robert T (la '85)
Clegg Frank H ('02) *Stenog* 425 21st St
Coler Lewis A (sp '07) *C Eng* 3825 Meade St
Cook Dorothy E (lib '15-) *Stu* 1035 Downing St
Cornell Noah Pike (ag '05) *Bus Mgr* 362 Gas & Elec Bldg
Daugherty Mrs M D (la '81) *Home* 1447 Pearl St
Denton Gilbert H (m eng '80) *Mfg*
†Drury George E (arch '93) *Ware-house & Transfer* 928 S Corono St
†DuBois Bradford H (la '75) *Min* 1360 Corona St
Edbrooke Harry W J (arch '94) *Arch* *Taber Bk*
Elliott Nixon C Jr (arch eng '08) *Fin* 605 17th St
Enos Charles W (ag '71) *Med* 203 Mark St
Fairechild Oscar H (la '98) *Min Eng* *Gen Mgr* *Howie Mining Co* 1548 Cook St
FALLIS Myrlin S (arch eng '14 BS) 624 Ogden St
Fischer Jacob (sc '89) *Elec Contr*
†Fletcher Clarence A (l '04) *Broker & Promoter* 19th Av & Grant St
FROST John H (c eng '06 BS) *Ins* 1625 E Fifth Av
Garrett Thomas B (e eng '96) *E & Refrig Eng* 3832 Clay St
GARVIN John B (sc '86 BS) *Prin II* *Sch* 4545 Grove St
Gehlman Mrs (sp '73) *Home* 2046 Welton St Apt 11
?Gill John D (la '76) *Law*
Golm Julius (arch '89) *Bldg Contr* 446 Fox St
?Goodwin Timothy C Jr ('07) 1100 Clark St
Gove Aaron M (arch '91) *Arch* 750 Marion St
Hale Roy J (ag '12) *Ins* 618 Symes Bldg
HAMMER Raymond F (sc '10 BS) *Curator* *Colo Museum Nat Hist* 39 S Grant St
†Hart Jabez W (m eng '12) *c/o* *Continental Oil Co* 637 E 16th Av
HAYS Charles Irving (hort '81 ('74 MS) '73 BS) *Teach II Sch*
?Hensley Marion C (la '99) *Electr* *Pacific States Tel Co* 1641 Washington St
?Hodson Charles D (c eng '05)
Holloway Guy A (l '12) *Atty* *Colo Anti-Saloon League* 216 Denham Bldg
Horner Chester W (la '06) 951 Downing St
HOWELL Cleves H (c eng '05 BS) *C Eng* 1002 Gas & Elec Bldg
Ivers John J (m eng '71) *Ret* 1857 Logan St
Ivers Mary A (sp '76) *Home* 1857 Logan St
†Jackson Charles R (la '09) 1475 S Pearl St
KINGSBURY Charles S (c eng '80 BL) ('73) *Land Arch* 3350 Monerietff Pl
Kingsland Norris ('93) *Build & Millman* 3739 Grove St
†Larmer David W (arch '12) *c/o* *Baldwin Piano Co* 2131 E 21st St
?Lewis McCreary (e eng '00)
McCONNERY Robert B (m eng '89 BS) *Gen Mgr* *F M Davis Iron Wks Co* *Eighth & Larimer Sts*
MACGREGOR Halbert P (chem eng '12 BS) *Consult Chem Eng* 535 1st Nat Bk Bldg
McIlduff Thomas E ('80) *Contr* 3721 Raleigh St
McLean John B ('77) *Bkpr* *Inter Ocean Hotel*
Menig Alma A (lib '15) *Libr* *Denver Med Lib* 1940 Broadway St
MILLER Clayton A (e eng '14 BS) *E Eng* 206 Denver Gas & Elec Light Co
?Mitchell John A (sp '00)
Morehouse Henry C ('83) 901 S

Clarkson St
 Morgan Clarence W (l '09) *Law* 1339
 E 17th Av
 †MORGAN Walter M (la '97 AB) 52934
 Lymes Bldg
 PALMQUIST David R (e eng '11 BS)
Ag & E Eng Mt Clair Sta
 Parish Dwight A (m eng '04) *Mfg*
Jeweler & Engraver 137 Penn St ..
 Persons Myron B (m eng '10) *Investor*
 1048 LaFayette St

‡Reinach Elsie (la '04) *Home* 1295
 Clayton St
 RUSSELL John T (arch eng '11 BS)
Draft Int Smelt & Ref Co 1059
 Acoma St

SCHROEDER Curt A (g '03 MS) (sc '01
 BS) *Ins* 7081 1st Nat Bk (1815
 E Cofar Av)

Scott James R Jr (e eng '07 BS)
Struct Eng Room 308 Tramway Bldg

Scott Juliet A (la '03) *At home* Ho-
 tel Hesse Colfax & Grant Sts
 Seiler Eleanor F (g physics '15-) *Stu*
 4023 Alecott St

Seltzer Andrew J (su '10) *Chem* 3101
 Race St

Seltzer Mrs A J (mus '10) *Home*
 3101 Race St

Sherrill Frank A (e eng '85) *Struct*
Eng Box 989

†Shumway Nona E (mus '10) *Uni-*
versity Park

Steele Eugene M (la '06) *Sales* 70
 S Emerson St

VAIL Charles D (e eng '91 BS) *C Eng*
 517 Ideal Bldg

Walker Emery S ('04) *R Est* 715
 Ernest & Cranman Bldg

Wells Mrs C H (la '79) *Med* 1619
 Washington St

WHEATLAKE Burton C (e eng '10 BS)
Transformer Spec Gen Elec Co

Wray Archie M ('78) *Vet* 1674 Park
 Av

Wright Mrs C C (mus '08) *Home*
 2555 15th St

DOLORES

McDill James T (m eng '94) *Pharm*
 RI

RIDDLE Rolo G (ag '04 BS) *Ranch*
 RFD

DURANGO

Birdick Arthur A (su '06) *Prop* Home
 Cafe

HESS Gaylord R (sc '14 AB) *Teach*
 H Sch

MYERS Elmer J (la '08 AM&AB)
Teach

EATON

Eaton Rea L (ag '14-) *Stu*

Eaton Rex C (ag '13-) *Stu*

ESTES PARK

CLATWORTHY Linda M (lib '00 BLS)
Libr

FLORENCE

Jay Edith L (ag '15-) *Stu*

FT COLLINS

ALDRICH William S ('01) *Prof* Colo
 Ag Coll

COLMAN Norman J (Hon D Ag '05)
Hcad Gov Horse-breed Farm

†Culver Carl A (ag '03) *Ag*
 Gordon Ulysses G (su '04) *Prin* H
 Sch

SCOTT William J (la '95 BL)
 Welch Donald L (la '15-) *Stu* 115
 W Mulberry St

FORT GARLAND

CAMPBELL John P (Hon ML '93 (la
 '74 Cert) *Fac* '75) *Ret Med*

FT MORGAN

Putnam Mrs (sp '74) *Home* 411
 Prospect St

FRUITA

McGlashan Duncan S (la '82) *Mintr*
 White Harry W (sc '96) *Med*

GARO

Griffith Lowell A (ag '13) *Ag*

GOLDEN

Dien William A (la '72) *Law*

GRAND JUNCTION

Cheedle Harry (m eng '86) *Fruit*
Grower

CLAPP Frank L (g ed '12 AM) *Prof*
 U Colo

HAY Henry C (l '13 LLB) *Law*
 Elec Bldg

Hay Mrs H R (la '08) *Home* 729
 Gunnison Av

Hay Howard R (sc '09) *Ins* c/o
 Home Loan & Ins Co

LEAVERTON Joe E (l '04 LLB) *Law*
 754 Gunnison Av

Lyons Florence A (ag '14) *Stu* Colo
 Coll

MORSE Edward L (e eng '85 BS) *C*
Eng & Ag R3

Morse Milo M ('78) *Ranch* R3

MURRAY Mrs H L (la '84 BS) *Home*
 Sharer John C (la '04) *Ag* Box 292

Ray Mrs H R (la '08) *Home* 729
 Gunnison Av

GREELEY

Andrews Mrs J O (la '03) *Home*
1321 12th St
Cross Ethan A (la '05 AB) *Teach*
1818 19th St
Ewing Joseph C (m eng '94) *Law*
1309 Ninth Av

GUNNISON

Kelley James H (la '11) *Fac '14*
Pres Colo St Nor Sch
Meddins Mrs W C P (la '06) *Home*
Read John W (g chem '13) *Fac '15*
Head Dept St Nor Sch

HOEHNE

SMITH Ellwood S (g '12) *Fac '12*
Stock

HOLTVILLE

SMITH Valentine (la '05 AB) *Prin H*
Sch

IDAHO SPRINGS

PLUMMER Honor L (lib '12 BLS) *Libr*

JULESBURG

Templeton Mrs H D ('06) *Home*
Templeton Mrs H A (sc '06) *Home*

KIT CARSON

Townsend Carl R (ag '05) *Ag*
?Wherry John L (ag '05) *Ranch*

LA JUNTA

Chase Morton E (sp '82) *Photog*
HAA G Vernon W (sc '15 BS) *Chem*
e/o Sante Fe RR
HAA G Mrs V W (sc '15 AB) *Home*
Helm Ethel M (su '15) *Libr* 621 San
Juan Av
Jenkins Edgar M ('85) *Car Repair*
502 Rattan Av
Peoples John V ('94)
TATE James A (ag '14 BS) *Ag*

LAMAR

Campbell Mrs J P (arch '09) *Home*
Goodale Mrs R C (mus '07) *Home*
410 S Main St
STOCKER Cornelius (ag '09 BS) *Sales*
Helvetia Milk Condensing Co

LAS ANIMAS

BEACH Charles W (e eng '95 BS) *C*
& Irrig Eng
Newman Mrs C A (eng '99) *Home*
†Simeox Edith M (mus '06)

LA VETA

WEBSTER Charles C (m eng '95 BS)
Bus Mgr & E Eng Heat & Power Co

LEADVILLE

FAUST Per A (m eng '12 BS) *Asst*
Master Mech Ark Valley Smelter
PHILLEO George W (m eng '12 BS) *M*
Eng e/o A V Smelter
Philleo Mrs G W (la '09) *Home*

LOMA

Clayton Clark M (eng '01) *Fruit &*
Stock Ranch
Sperry James F (mech eng '98) *Ins*
& Ag

LONGMONT

Murchison Roy R (m eng '05 BS)
Mgr Merc Package Delivery Co 511
Bross St

LOVELAND

?Seybold John W ('04)

MEEKER

Oldland John E (e eng '07) *Bnk*
Strehlke Albert L (la '14-) *Stu*

MONTE VISTA

Christy Mary E (su '06) *Teach*
Leonard William H (l '08) *Acct*
SELTERS Mrs Jos (la '04 AB) *Home*
Vaille DeWitt C (sc '05) *Ins*
Ward James E (la '01) *Merc*

MONTROSE

MOYNIHAN Charles J (l '08 LL B)
Law
SEYMOUR Arthur P (ag '04 BS) *Ag*

OLATHE

Froom Albert N (ag '06) *Ag*
MATTOON Edwin W (sc '15 AB) *Teach*

OPAL

†Chapman Henry H (sp '73) *Ag*

OWL

Mason Ralph G (ag '09) *Ag & Ranch*

PALISADES

Crissey Herbert G ('81) *Cash Bk*
HOTTES Henry G (eng '96 BS) *Fruit*
Grower
†Oliver Jackson M (ag '11)
SCHEYE Mrs Philip (la '87 Cert) *Home*

PALO ALTO

Smith Mary E (lib '09) *Libr* 352
Fulton St

PLACERVILLE

Curran Thomas F (e eng '06) *C Eng*

PUEBLO

Balcom William A (arch '78) *Div Eng* D&RG RR 317 E Evans Av
 Bronson Walter T (la '05) *Med*
 Chew Dorothy (sc '12-) *Stu* 2028 Court St
 Corson Moses E (sc '73) *Ag Law & R Est* 310 W 13th St
 Cuthbertson William S (com '15-) *Stu* 1247 Lake Av
 DRAKE James F (la '95 BL) ('76) *Law & Min*
 ELLIOTT James G (l '08 LL B) *Law* 2501 Greenwood St
 ELWELL Miss (su '06)
 GORHAM Josiah (sc '04 AB) *Chem* c/o CF&I Tenth St
 Haver Emily L (mus '13) *Teach Mus* 2029 Elizabeth St
 Jackson Grace J (la '13) *Teach* 1416 Palmer Av
 KEEN Frances F (la '15 AB) 11 W Adams Av
 McNally John L (la '14-) *Stu* 6 Carhlo Pl
 McNALLY Mary C (la '15 AB) ('08) *Teach* H Sch Dis 20 6 Carlile Pl
 Power Clarence F (ag '11) *Bus Mgr* 211 N Union Av
 Saxton Charles V (arch eng '14-) *Stu* 123 Michigan St
 Stine Guy E (ag '05) *Hatter* 209 N Union Av
 ?WALSH William J (e eng '09 BS) c/o Mo Pac RR
 Whitlock Harry F ('06) *Acct* 212 W Second St
 Whitlock Raymond C (arch eng '07) *Gen Bldg Contr* 919 E Ninth St

REDVALE

Wakefield Mrs C E (lib '03) *Home*
 Walker Mrs J F (mus '00) *Home*

RIFLE

BENNETT Simon A (la '12 AB) *Mintr*

ROCKY FORD

Jackson John E (la '15) *Stu* 404 S Fifth St
 Savage Mrs S H (su '10) *Home* 501 S Main St
 Wilson Isaac E (su '08) *Ag & Teach*
 WISE Leonard E (ag '06 BS) *Lumber Deal*

SEDGWICK

BROADHEAD William J (ag '13 BS) *Ag*

SEIBERT

†Moorehead Frank F (arch '08)

SNEFFELS

SHIPMAN Andrew B (m eng '05 BS) *Metal Min & Milling*

STEAMBOAT SPRINGS

BAREUTHER Mrs R A (sc '04 AB)
 FURROW Elmer O (la '09 AB) *Law*

STERLING

Green Dorothy ('07) *Superv Mus*
 Henderson Frank S (e eng '12-) *Stu* 219 N Third St
 YONGE Minnie (sc '10 AB Fac '11) *Grad Stu* U Cal 322 Elm St

TELLURIDE

BANE Geneva M (h sc '12 BS) *Teach* H Se

TRINIDAD

?Howlett Royal S (arch '99)
 ?Smith Stephen P (arch '03) *Eng Foreman* 310 West Fourth St
 Town Henry L (m eng '71) *Pattern Maker*
 Williams Frederick A (ag '76) *Ins & R Est* 307 Bk Bldg

TWIN LAKE

Chapin Minor (m eng '15-) *Stu*

VICTOR

Barclay James T ('97) *Dist Mgr Internat Corresp Sch* Box 95
 Devy Orrin E (e eng '11) *Min*
 ?Fowler Edward C (sc '03) 224 S Second St
 ?Hill Fred S (chem eng '04) *Clk*
 Williams Thomas T (e eng '05) *Foreman* Portland Mine

WALDEN

Hitchcock Edward ('07) *Ranch & M Eng*

WALLSTREET

BAILEY Thomas S (sc '05 AB) *Chem & Mgr* Mining Property
 Bailey Mrs T S (h sc '04) *Home*

WHEAT RIDGE

MOLES Oliver S (la '89 ML)
 Viall Frank L (sp ag '01) *Laborer* Yuma

CONNECTICUT

ANSONIA

SMITH, Mrs Stewart (la '12 AB) *Home*
42 Johnston St

BRIDGEPORT

GIBBS Paul H (m eng '13 BS) *M Eng*
c/o Belknap Mfg Co
Hogan Frank J (la com '08) *Auto*
Serv Expert 215 Salem St
SMITH Stewart T (arch eng '15 BS)
Reinforced Concrete 193 Hewitt St
TYLER Walter S (e eng '00 BS) *Mfg*
& *E Eng* 503 Colorado Av

COS COB

SCHALLER William F (e eng '12 MS)
('10 BS) *E Eng* NY NH & H RR
Cos Cob Power Plant

FORT TRUMBULL

Warner Harry J (sc '01 BS) *Med US*
Pnb Health Serv

GLASTONBURY

Ripley Lewis B (g entom '15-) *Stu*

HARTFORD

ANDERSON Rufus ('93) *Designer*
& *Mech Eng*
CARPENTER Frederic W ('13) *Asst*
Prof Trinity Coll
HAYWARD De Alton (la com '09 AB)
Ins Travelers Ins Co 44 Sumner St
HILDEBRAND Charles ('80) *Fin*
46 Allen Pl
Van Meter Abram L (la '07) *Med*
Resident Staff Hartford Hosp

MIDDLETOWN

Crawford Frederick N (g chem '15-) *Stu*
DRAKE Durant ('11) *Assoc Prof*
Wes U

NEW BRITIAN

Goss Stanley T (m eng '06) *Mfg* 16
Russell St
Teich Fredrick C (arch eng '09) *Draft*
80 Glenn St

NEW HAVEN

Baldwin Milton F (la '15-) *Stu* 26
Carmel St
BRECKENRIDGE Lester P (Hon D Eng
'10 Fac '09) *Prof Yale* Sheff Sc Sch
412 Humphrey St

Brooks Charles F ('08) *Assoc Prof*
Yale U 82 Linden St
Bryant Ralph C (sc '99) *Prof Yale*
U 360 Prospect St

BURTON Lawrence V (chem eng '14
MS '11 BS) Fac '15) *Stu Yale*
U c/o Bacteriol Dept Springfield
Sch

CHESTER Manley E (e eng '97 BS)
Whitney Blake Co

CLINTON George P (sc '94 MS ('90 BS)
Fac '02) *Bot Conn Ag Exp Sta*
Jones Alexander H (su '12) *Mintr*
656 Taylor Hall

MANLEY Earle C (e eng '97 BS) *Mfg*
Rubber Covered Wires c/o Whitney
Blake Co

Ross John M (la '14-) *Stu* 445 Or-
chard St

Rowland Nestor S (ag '15-) *Stu*
41 Maple St

Senning John P (g hist '12) *Stu Yale*
U 149 Starr St

SUTHERLAND Arthur H ('14) *Instr*
Yale U

TAYLOR Thomas S ('12) *Asst Prof*
Yale U '15-

TAYLOR Mrs T S (sc '12 AB)
Thomas Alfred M (eng '06) *Arch Eng*
1646 Chapel St

WELD Louis D (g la '07 AM) *Prof*
Yale U

NEW LONDON

SENAY Charles T (g zool '15 AM) *Teach*
328 Jefferson Av

NORWICH

DORSEY Otis B (e eng '12 BS) *E Eng*
Hopkins & Allen Co 162 Broad St

STORRS

TRUEMAN John M ('95) *Prof Conn*
Ag Coll

THOMASTON

Rafiniski Clement J (com '15-) *Stu*
Center St

WATERBURY

HAWLEY Alfred D (e eng '14 BS) c/o
Seovill Mfg Co 194 Buckingham St

WEST CORNWALL

VAN DOREN Carl C (la '07 AB Fac '08)
Instr Col U

N WOODSTOCK

PAINE Olive A (g ed '15 AM) *Teach*
Nor Sch

DELAWARE

NEWARK

Grantham Arthur E (ag '04) *Prof*
Del Coll Exp Sta

STERLING

Williams Eugene C (com '15-) *Stu*
606 W Fourth St

WILMINGTON

STAPLER William W (la '15 BS) 211
W Seventh St

DISTRICT COLUMBIA

WASHINGTON

Abbott Alice A ('05) *Home* "The
Victoria" 14th St NW

ABBOTT Edward L (e eng '83 BS) *RR*
Evaluation 1423 R St NW

Abbott Sara (lib '07) *Libr* "The
Victoria"

ADAMS Leason H (se '06 BS) *Res*
Carnegie Inst

Allison Waite F ('92) *RR Eng* 121
12th St SE

ALMY Lloyd H (chem eng '09 BS) *Res*
Chem 20 Mintwood Apt

AMBLER Sarah (lib '00 BLS) *Libr*
Ofe Supt Doe 1360 Otis Pl NW

BACON Harlow (e eng '93 BS) *Gov*
Draft Coast & Geodetic Surv

?Bailhache Adaline ('80)

BALLARD William S (se '04 AB *Fac*
'06) *Plant Pathol* c/o Bur Plant Indus

†Barrera Frederic A ('09) Room 33
War Dept

BAWDEN William T ('12) *Specialist*
Industrial Ed

Beatty Wilbur M (eng '86) *First Asst*
Exam Patent Ofe 4027 Georgia Av
NW

Beavers Harrison B (com '15-) *Stu*
1752 Columbia Rd

BELNAP Niel D (1 '12-) (la '14 BS)
Stu 100 W St NW

Boutell Hugh G (ry eng '08) *Gov*
PO 1529 Rhode Island Av NW

Boyer Joseph D (arch '05) *Gov Arch*
c/o Superv Arch Treas Dept

Brush Rapp (la '11) *Second Lieut*
US Inf War Dept

Butler Lawrence P (m eng '86) *Capt*
4th Inf US Army

CALDWELL Charles E Jr (se '12 AB)
Sales & Branch Mgr Lib Bur 743 15th
St

Calvin Ben W (la '15-) *Stu* On-
tario & Columbia Rds

?Campbell Michael K ('88) *US PO*
Dept

Chandler Edward M A (g chem '14-)
Stu 2347 Georgia Av

CHANG Laun (e eng '13 MS) 2006
Columbia Rd

Chen Jung-ting (ag '14-) *Stu* 2006
Columbia Rd

†Chen King Yaou (chem '13) 2006
Columbia Rd

Chung Hsin Hsuan (ag '14) *Stu*
Harv U 2006 Columbia Rd

Chung Yuen L (su '13) *Chinese* Le-
gation

CLARK Samuel C (g sc '09 AM ('03)
Fac '09) *Asst* US Dept Ag R2

CLARK Thomas A (eng '04 BS) *Army*
Ofe c/o Adj Gen Army

CLIFFORD Charles L (e eng '99 BS) *E*
Eng War Dept 1729 New York Av

COLLINS Walter D ('08) *Bur Chem*

†COOKE Jane E (lib '99 BLS) *Catg*
Lib Congress 900 E Capital St

Craig Edward E (e eng '13) *Stenog*
2020 15th St NW

?Daniels Edward M Jr ('79) 1426
Sixth St

Davis Roscoe C (e eng '98) *Officer*
US Navy c/o Bur Nav

Decker Mrs P D (g lib '04) *Home*

Denison Irving A (ag '14-) *Stu*
711 Sixth St SE

DENNIS William C ('04) *Law* The
Alwyn 1882 Columbia Rd

Dieserud Helge C (eng '14-) *Stu* 216
Indiana Av NE

Diggs Charles H (ag '14) *Land Arch*
2106 F St NW

Donaldson Robert S (e eng '05) *Lieut*
Cav US Army c/o Adj Gen Army

Dougherty Andrew J (e eng '97)
Capt US Inf War Dept

Dyer Arthur A (la '14) 619 L St NW

ELLIOTT Charles G (e eng '92 CE) ('77
Cert) *Consult Drain Eng* 503 Me-
Lachlen Bldg

ELLIS Arthur J (se '11 AM) ('08 AB)
Gov Geol c/o US Geol Surv

ETHERTON William A (arch '04 BS)
Arch Dept Ag

FEAGANS Ray F (1 '08 LLB *Fac* '08)
Atty Asst Solic US Dept Ag *Law*
Forest Serv

Ferguson George A (arch eng '13-)
Stu 1207 25th St

FIELD Arthur S ('07) *Econ & Sta-*
tis Ry Econ 3607 Lowell St

FISHER Ora S (ag '08 BS *Fac* '15)

- Specialist Ofc Asst Sec Ag Apt 207 Forest Cts 14th & Fairmount Sts*
 FISHER Mrs O S (sc '04 AB) *Home*
 Apt 207 Forest Cts 14th & Fairmount Sts
 FORD Thomas B ('08) *c/o Bur Standards*
 GALHULY Stanley W (c eng '07 BS) *Arch Treas Dept Superv Arch Ofc*
 Gernand William I (c eng '00) *Second Asst Exam US Pat Ofc 1336 A St SE*
 Giles Lewis W (arch eng '14-) *Stu*
 1200 Linden St NE
 GORDON Willis O (sc '11 BS) *Chem US Bur An Husb 2814 Adams Mill Rd*
 Gould Harry C (c eng '78) *Asst C Eng c/o Chf Eng US Army 191 War Dept Bldg*
 Hackett Merrill J (sc '75) *US Geol Surv 1328 Columbia Rd*
 Hall Caroline E (su '06) *Clk Forest Serv 212 N St NW*
 HALL Louis D (ag '06 MS ('99 BS) Fac '14) *Office of Markets 3823 Livingston St*
 Hardy Clifton S (la '15-) *Stu 1431 Church St NW*
 †Harper Raymond S (c eng '10) *c/o Co A Engineers*
 HASSELBRING Heinrich ('06) *US Dept Ag*
 HEINZELMAN Alfred M (g chem '15- ('15 BS) Fac '15) *US Navy Yds 420 Seventh NE*
 HELLMANN Carl A (c eng '09 MS) '06 BS) *Gov Law Asst Exam Patent Ofc 1729 U St NW*
 Hemphill Joseph C (su '08) *Gov*
 Hemphill Mrs (su '08) *Home 1430 Rhode Island Av*
 HINDS Henry ('14) *Asst Geol US Geol Surv*
 Holder Willis B ('87) *Gov Clk Treas Dept 3018 P St NW*
 Hood Joseph D (sc '10 AB) *Res Sc Asst Biol US Biol Surv*
 Hoult Geneva F (la '12) *Gov Clk c/o Bancroft Hotel*
 HSU Tsung Han (g sc '15- (sc '15 AM) '14 AB) *Stu c/o H B Lion 2021 Kaloram Rd*
 Hubbard Winfield S (sc '07) *Org Chem US Bur Chem 1930 New Hampshire Av*
 Hull Lucius M (la '84) *Galt & Hull Short Hand Reporters 436 Southern Bldg*
 Hull Sidney M (la '15 BS Fac '15) *Chem US Bur Standards 420 7th St NE*
 HUDSON Claude S ('07) *Chem US Dept Ag*
 Ide Hiram R (ag '14-) *Stu 644 "D" St NE*
 Ide Robert A (ag Feb '16-) *Stu 644 "D" St NE*
 JACOBS Cora A (sc '09 AM) ('08 AB) *Seed Analyst US Dept Ag 4413 Eighth St NW*
 JAHR Torstein K (lib '00 BLS) *Libr & Lit Lib Congress*
 Kauffmann Mrs R M (la '01) *c/o Evening Star*
 Kennedy Henry S (ag '14-) *Stu 1920 11th St*
 Kennedy John R Jr (arch '04) *Arch US Treas Dept 1849 Newton St*
 Kläger Karoline (lib '04) *Asst Libr Bur Labor Statistics 3137 Mt Pleasant St Apt 33*
 KNAB Frederick ('04) *US Dept Entom*
 Knapp Charles C (lib '10) *Libr c/o Libr Congress*
 KNEPPER Myrtle E (lib '12 BLS) *Libr c/o US Dept Ag*
 Latham Ector B (m eng '85) *US Coast & Geod Sur*
 LEIGHTY Clyde E ('06) *Asst US Dept Ag*
 LEWIS Richard H (sc '10 BS) *Gov Chem 816 12th St NW*
 Li Szu-Kuang (la com '14-) *Stu 2006 Columbia Rd*
 Liang Eu (su '13) *2006 Columbia Rd*
 LIANG Tu Hung (g ag '15-) (ag '15 BS) *Stu 2006 Columbia Rd*
 Lines Edwin F (sc '07) *Geol US Geol Surv*
 Liu Nai Yu (la com '14-) *Stu 2006 Columbia Rd*
 Logan Arthur C Jr (la '15) *818 22nd St*
 Love George W ('99) *Auditor US Dept Com 827 Allison St NW*
 Lowe Cyrus C C (com '15-) *Stu 2013 Kalorama Rd*
 †Lowell Joseph R ('09) *630 E St NE*
 Lu Ching Kui (m eng '15-) *Stu 2014 Kalorama Rd*
 Lyon Mrs M W Jr (su '95) *Med 48 V St NW*
 McCarthy Francis W (c eng '15) *Stu 1162 Fifth St NE*
 †McDowell Malcolm Jr ('80) *Indian Comm US Dept Interior*
 †McGill Ruel S (m eng '98) *1753 Columbia Rd*
 McLANE John W (ag '01 BS) *Gov US Dept Ag*
 McMahan Bernard S ('01) *Med The Burlington*
 MARSDEN Roger D (c eng '08 BS)

- Gov Drainage Investig US Dept Ag
 Marshall Elsmore J (la '15-) *Stu*
 1225 K St NW
 Matson George C (g geol '04 Fac '05)
Asst Geol US Geol Surv
 Matthews Albert O (la '15-) *Stu*
 38 Q St NE
 Miller Robert N (g '13 MS) *Insect*
 & Fungi Bld Dept Ag
 MORRISON Lee ('08) US Geol Surv
 ?Munson Mary F (la '01) 2605 Ad-
 ams Mill Rd
 NELSON Elnathan K (sc '94 BS Fac
 '93) *Asst Chem* Bur US Dept Ag
 Nichols Herbert L (la '15-) *Stu* 509
 "O" St NW
 NIELSON Joseph N (m eng '07 BS)
Asst Exam US Patent Ofc 1615 Flori-
 da Av
 NORTH Simon N (Hon LLD '04) *Asst*
Sec Carnegie Endow Internat Peace 2
 Jackson Pl
 NORTON Charles W (la '01 AB) *Mgr*
 2605 Adams Mill Rd
 NUTT George S (sc '13 BS) *Chem*
 174 N Carolina Av
 PEASLEE Horace W ('14) *Land*
Arch 808 17th St
 Pegram William A (m eng '11) *Supt*
Mech Wks c/o Wm Dall 13th & Clif-
 ton Sts NW
 Peterson Alvin R (la '09) *Gov* Bur
 Corporations
 Pettit Joseph F (e eng '06) c/o Pan-
 ana Canal Ofc
 POLLOCK William C (sc '75 BS) *Law*
Clk US Dept Inter 1819 Q St
 Pope George S (e eng '06) *Gov M*
Eng Bureau Mines 1321 E Capitol
 St
 PORTER Mrs J B (la '04 AB) *Home*
 20 Eighth St SE
 PRASIL Anton (chem eng '14 BS Fac
 '15) *Civil Serv* Comm 325 Fifth St
 SE
 Primm James L Jr ('80) *Clk* Gov
 Print Ofc 1341 Lawrence St
 PUTNAM Herbert (Hon LLD '03) *Libr*
 Lib Congress
 RAMSER Charles E (e eng '09 BS) C
Eng Dept Ag Drain Investig
 Randall Oscar (e eng '15) *Stu* 412
 S Capitol St SE
 REASONER Mathew A (sc '96 BS) *Capt*
Med Corps US Army c/o Surgeon
 Gen USA
 REEVES George I (sc '02 AB Fac su
 '02) *Entom* c/o Bureau Entom
 Roa Manuel (su '05) c/o W A Suth-
 erland 33 War Dept
 ROARK Ruric C (sc '08 AM) *Chem*
 Bur Chem US Dept Ag 1668 Park
 Rd NW
- ROGERS Jerome S (g sc '09 MS Fac
 '08) *Asst Chem* US Dept Ag 832
 Rittenhouse St NW (832 Rittenhouse
 St)
 Rogers Mrs J S (sc '09) *Home* 5
 The Mindoro 832 Rittenhouse St
 Rumsey Darce F (l '10) *Sec* 125
 Fourth St SE
 RUNDLES John C (ag '15 BS) ('08) *Ag*
Mgr Gov
 RUNKEL Homer (sc '11 BS) *Gov Chem*
 4008 Fifth St NW
 ?Sanford Robert M ('04) 1445 E
 Capitol St
 SCHLINK Frederick J (m eng '12 BS)
Gov M Eng Trans c/o Bur Standards
 SCOTT James B ('03) *Sec* Carne-
 gie Endowment Internat Peace 2
 Jackson Pl
 Scott Mrs S B (lib '00 BLS) *Home*
 2 Jackson Pl
 ?Seiler William C (e eng '06) 1013 B
 St NE
 SHAMEL Archibald D (ag '02 BS Fac
 '02) *Physiol* Bur Plant Industry US
 Dept Ag
 SHAW E Wesley *Asst Geol* Coop
 Surv US Geol Surv
 SHEA Daniel W ('94) *Dean* Science
 Catholic Univ
 †Shen Wen Y (ag '14) Chinese Lega-
 tion
 Shinn Luther E (gen '68) *Law Jour*
 & *Mgr* 2145 N St NW
 †Shu Seng K (chem eng '10) c/o
 Minister Wu Ting Fang
 SIMPSON Francis M (ag '09 BS Fac
 '14) *Spec Ofc* Markets US Ag Dept
 SIMPSON Mrs F M (h sc '12 AB) *Home*
 1701 Park Rd
 Skiles Mrs Aubrey (la '00) *Home*
 512 11th St
 ?Slade Frederick L (la '15-) 1226
 Walter St
 SLATER Frederick W (e eng '94 BS)
Osteop 1726 M Northwest Montana
 Apts
 Starr Helen K (lib '04) *Libr* Lib
 Congress
 STEELE Edward S ('73) *Gov Serv*
 Smithsonian Bldg
 Stewart Charles W (la '77) *Libr*
 1112 Kenyon St NW
 Stoddard Mabel F (la sc '14-) *Stu*
 The Hudson
 STRATTON Samuel W (m eng '86 BS
 Fac '92) *Dir* Nat Bur Standards The
 Farragut 17th & First Sts NW
 Sun Eu-lin (ag '14-) *Stu* 2006
 Columbia Rd
 Sunderland Archibald H (e eng '96)
 Mil c/o Adj Gen US Army

Sutton William H (la '13-) *Stu*
1209 Wylie St NE
Townsend Mrs E B (la '85) *Home*
1644 Columbia Rd
Underwood Eugene (la '15) *Stu Law*
Geo Washington U 1333 15th St NW
Ungson Rafael (su '05) 33 War Dept
Van Horn Frank B (se '07) US Geol
Survey
VAN ORSTRAND Charles E (se '97 BS)
(e eng '96) *Res US Geol Sur*
Vautsmeier Walter W (la '06) *Mil*
c/o Adj Gen
Foris Alvin C ('94) *Captain US Army*
c/o Adj Gen
WAITE Merton B (se '87 BS Fac '08)
Res Plant Pathol Dept Ag
WALTON Thomas W (g '11 AM & AB)
Ed Dir YMCA 1825 F St NW
WALTON Mrs T W (la '10 AB) *Home*
1825 F St NW
Warren Francis E (arch eng '10) *Supt*
Constr 1225 11th St NW
Warrington Chester H (ry e eng '10)
Bus Mgr 3311 Av of Presidents
Warrington George (m eng '77) *Con-*
sult Eng 3311 Av of President
Warrington Mrs George (la '77) *Home*
3311 Av of Presidents
Watson Ebenezer B ('92) *Sc Bur*
Soils US Dept Ag
WEGEMANN Carroll H ('07) *Asst*
US Geol Surv 3126 Q St NW
†WELLS William F ('13) 2015 First
St NW
Welshimer Robert R (l '04) *Army*
Officer c/o Adjutant Gen USA
WILCOX Burton B (g chem '05 AM &
AB) *Chem US Bureau Chem*
Wilkins Andrew C (la '05) c/o Inter-
St Com Comm
WILLIAMS Ralph J (arch '01 BS)
Specifications Writer US War Dept
The Champlain
WILSON James M (la '78 Cert) *Ret*
Second Nat Bnk Bldg
WOOD William T ('83) *Sec & Treas*
US Soldiers' Home
Yu Hsi C (la com '14-) *Stu* 2023
Kalorama Rd
Wu Charles S (la '14) 2006 Columbia
Rd
Wu Hneykung L (com '15-) *Stu*
2023 Kalorama St

FLORIDA

ARCADIA

Grizzell Roy A (la '13) *Sc & Ag*

AUBURNDALE

†Dunning Russell O (ag '72)

AVON PARK

Walden May (la '85) *Soc Serv*

BACARATONE

Fultz Mrs (la '07) *Home*

BAGDAD

Brittenham John A (m eng '04) *Acct*

BALDWIN

Reynolds Homer S (arch '12) *Mgr*
Tulane Farms

BARTOW

HUNSAKER Andrew F (la '09 AB &
AM) *Teach*
Webster Lewis S (mun eng '14-) *Stu*

BRADENTOWN

DAVID Mrs G W (se '11 AB) *Home*
Box 475
Sheetz Rosecoe M (ag '05) *Dent*

CANDLER

Rexwinkle James (arch eng '13) *Fruit*

CANTONMENT

GREEN Clarence (la '03 AB) *Teach*
Green Mrs Clarence (lib '04) *Home*

CHESTER

Roberts Isaiah L (chem '75)

COCOA

Brown Frank L (la '13) *Ag*
Devol Everett R (e eng '15-) *Stu*
Box 15

COCOANUT GROVE

DE GARMO Charles ('91) *Ret*

DAVENPORT

McChurg Vane ('09) *Ag*
Staples Oren E (mus '05 Fac '14)
Fruit

DE LAND

BAUER Ralph S (l '08)(la '04 AB)
Asst Prof Stetson U
Hiserodt Sadie (a&d '93) *Sec Co Jud*

DOVIE

Henderson William M (ag '12) *Ag*

EUSTIS

Gault Mathew B ('10) *Grocer*

FELLSMERE

†Cottingham William S C (ag '01)
Truck Gardener
 HENNESSEY Augustus L (e eng '73
 Cert) *Citrus Grower*

FORT LAUDERDALE

FORMAN Hamilton M (l '08 LL B) *Ag*
 Forman Mrs H M (la '09) *Home*
 Rickards Mrs J S (h sc '12) *Home*

FT MYERS

Durre Fred C (ag '06) *Lumber*
 Farrow John F (su '15) *Prin II Sch*
 Martin Marvel (la '15)

GAINESVILLE

†Dyrenforth Lucien Y (ag '13) *Stu*
 U Fla Box 573

HOMESTEAD

Morrison Roy A (m eng '04) *R Est*
 † *Ins*

JACKSONVILLE

Botts Mrs F W (la '08) *Home* 4
 Oakdale Apts Margaret & Oak Sts
 Bowlar Felix F (su '15) *Teach* Walk-
 er Bus Coll 417½ Broad St
 Engel Paul E (la '12) *Mgr* Seminde
 Club 2200 Park St
 Fairlie Margaret C (su '14) *Teach*
 1035 E Bay St
 HASSON Harry (sc '00 BS) *Bus Mgr*
 Armour Fertilizer Wks
 †Holtzelaw Warren ('02) *Credit Mgr*
 National Bnk
 Horr Jay R (la '05) *Ag*
 PETTYJOHN James W (la '03 LL B)
Clk c/o Covington Co
 WILLS Frank (chem eng '10 BS) 225
 Florida

LAKE CITY

Richardson Clarence H (su '15)
 SHEFFIELD Mrs J C (g '04 AM) *Home*

LEMON CITY

OWEN Mary E P (g french '08 AM)
Prin Priv Sch

MANNVILLE

Manu Arthur R (m eng '97) *Ag*
 MANN Edward L (la '95 BL) *Ret Law*
 † *& Orange Grower*

MELBOURNE

Bills Frank L (la '81) *R Est & Bnk*

MIAMI

Hall Walter O (la '74) *Ret Ag* 208
 Blvd St

Kelso Herschel (l '09) *R Est c/o S*
 Fla Investment Co
 ?Murphy John R ('03) R4
 ?Powers Fred B ('06)
 REIMERT Robert R (arch eng '14 BS)
 Arch 1008 Av K

OCALA

VON ENGELKEN Marie J (la '10 AB)
 Howard Edwin E M (sc '74) *Orange*
Grower 22 Dougherty St

ORLANDO

COMPTON Richard O (ag '10 BS)

PENSACOLA

Kneisly Sara H (mus '05) 1101 E
 Gadsden St

PETERSBURG

Smalley Robert C (ag '15) *Stu* U Fla
 228 Second St South St

ST PETERSBURG

Asbury John W (su '02) *Teach*
 BUCHER Ermane G (sc '15 BS) *Teach*
 H Sch & Dir Band 228 Third Av S
 Gunthorp James M (sc '07) *Prin* H
 Sch
 HOOVER Ada V (g classics '12 AM)
Teach Pan Amer Wom Coll
 McCluer Mrs E C (su '01) *Home* 725
 Ninth St N
 Smalley Robert C (ag '15-) *Stu* 228
 Second St S
 Welsh Arthur E (e eng '06) *R Est*

SANTA ROSA

Cessna Albert B (l '05) *Law & Hort*

SARASOTA

Bruce Robert C (m eng '00) *Supt &*
Eng Pub Bridges & Roads
 Strong George W (ag '13) *Gardener*

SUTHERLAND

Craver James C (ag '72) *Merc & R*
Est

TALLAHASSEE

Conibear Florence M (h sc '12) *Stu*
 Woman's Coll
 KNIBLOE Walter E (Hon ML '93) (sc
 '76 MS) *Prin* Leon H Sch

TAMPA

Heaton Thomas R (eng '94) ('89) C
Eng

Hodgson Gilbert H (chem eng '07)
Med 316 City Bk Bldg
 MITCHELL Nolan D (arch eng '10 BS)
Struct Eng 411 Amer Nat Bk Bldg
 ?MUELLER John (la '75 BS)
 Stowell Charles E ('06)

VERO

Clemann Louis H (eng '14) *Ag*

WANCHULA

Davis Thatcher F (ag '13) *Orange & Truck Grower* R2

SAND KEY

Pattison Samuel L (la '94) *Hotel Prop* Washington Beach

WATERTOWN

TOMLINSON Bennie (g '07 AM) ('06 AB) *Busi*

WEST PALM BEACH

THOMPSON Mrs E C (la '06 AB) *Home*

WINTER HAVEN

DREW William L ('04) *Fruit Grower*

DUNCAN Landale W (ag '10 BS) *Sec* Peace Valley Farm

GEORGIA

ALBANY

?Johnson Samuel A (su '09)
 White Austin G (m eng '11) *Hort*
 513 North St

ATHENS

HART Joseph W ('04) *Dairyman*
 US Dept Ag & Field Asst Ga

Stone Charles H (g lib '14-) *Stu*
 685 S Lumpkin St

WHITE Henry C (Hon LL D '05)

ATLANTA

†Brewster D H ('77)
 ?Davis Rupert F (sc '13) 393 North Blvd

Foulks Mittie (su '09) *Teach* Dom Sc
 Atlanta Nor & Indus Inst

†Goodrich Charles E (m eng '02) *Dist*
 Mgr American Powder Mills Box 553

Law Mrs ('82) *Home* 50 Pennsylvania Av

MCLEAN John C (m eng '10 BS) *Interlocking Superv* c/o Atlanta Termi-

nal Co

Smith Herbert C (eng '14) *Sales c/o*
 Amo Radiator Co

†White Menzo (la '79) *c/o* W Woods
 White

White W Woods (la '77) *Gen Agt* NW
 Mutual Life Ins Co

Willmarth Clarence A (arch eng '16)
 95 Luckie St

WOOD Harry P ('07) *Prof* Ga Sch
 Tech

WOODWARD Paul S (g chem '13 MS)
 Teach

BALDWIN

Philbrick Clarence L (ag '06) *Sales & Fruit*

PHILBRICK Ethan (c eng '81 BS) *Hydraulic Eng & Fruit Grower*

Philbrick Mrs Ethan (sp '01) *Home*
 Tear Herbert L (e eng '09) *Fruit*

Grower Hickory Flats Orchard

COLUMBUS

MURRAY Mrs G S (lib '03 BLS) *Home*
 Wildwood

FITZGERALD

?Hughes Alexander G ('06)

GAINESVILLE

Lucas Leonora (la '06) *Prof* Brenau
 Coll

†McCarthy Irene E ('10) *Stu* Bre-
 nau Coll

GIBSON

†McCartney William P ('01 LL B (sc '93 BS) '00 MS)

HIGH SHOALS

Ham Arthur E (e eng '08) *Master*
Mech High Shoals Mfg Co

Horn Arthur E (e eng '08) *Act Sec*
 & *Master Mech* Highshoals Mfg Co

LAFAYETTE

BLACKBURN Robert E (ag '13 BSA)
 Planter R4

MACON

DUNN Wilbur L (e eng '09 BS) *C & M Eng* 417 Broadway

Howe Sidney P (ag '15-) *Stu* 1420
 Hazle St

Karsten Paul ('08) *Bk Clk* Ogle-
 thorpe St

Odell Arthur B (m eng '01) *Flor* R5

MADISON

Predmore George M (m eng '97) *Vet Insp* US Dept Ag

MILLEDGEVILLE

WILLIAMSON Maude (la '09 AB) *Instr*
Ga Nor & Indus Coll

NEWMAN

Robinson Robert B ('03) *E Eng*

OXFORD

Magath Thomas B (g zool '14-) *Stu*

SAVANNAH

Bassett Victor H (su '95) *City Bacteriol* Mun Lab

CAMP Eugene V (g '09 MS) *Mun Eng* 407-409 Savannah Bk & Trust Bldg

Dighton Samuel R (la '04) *Law*

GOLDEN Wesley B (la com '15 AB)
Clk CB&Q RR 18 Mulberry St

Greaves George (eng '88) *Supt Car*
Wheels Wks 310 W Hall St

LEMON William C S (e eng '95 BS)
Prin Asst Eng US Eng Ofc

Mapes George C (m eng '14-) *Stu*
226 Habersham St

Otto Albert S (g '97) *Teach* 504 E
Bolton St

STORM LAKE

Storey Mrs W M ('06) *Home Gen-*
esecco St

TALLAPOOSA

Myers Lloyd R (la '06) *Com Trav*

THOMASTOWN

Allen Reuben W (g chem '14-) *Stu*

HAWAII

EWA

McLean Charles R (la '97) *Med*

HILO

GOFF Roy A (ag '15 BS) *Teach* Hilo
Boarding Sch

Low Apan P (areh eng '15) *Insp* US
Eng Ofc

HOLUSALOA KONA

STROUT Frank A (m eng '00 BS)

HONOLULU

Abend Hallett E ('01) *News Rep*
e/o Honolulu Star Bulletin

Amana Alfred (la '15-) *Stu* 432 N
School St

Camp Mrs T J (mus '13) *Home* Fort
Shafter

Choy Bung Chen (e eng '14-) *Stu*

468 King St Box 807

CLARK Albert B Jr (la '07 AB) *Acct*
1551 Beretania St

CLARK Charles A (e eng '98 BS) *Capt*
US Army Fort Ruger

Clark Everett (e eng '08) *E Eng* 779
E Lunalilo Terrace

Clark Lawrence E (e eng '09) *Supt*
Equip

Larrison George K (e eng '01) *Supt*
Hydrography Bur Ag & Forestry

Lee-Toma En Fon (la '15-) *Stu* 33
King St

Lee-Toma Esther EuMoi (la 1914-)
Stu 33 King St

Lee-Toma Ethel Kinkyan (la '13)
Teach 33 King St

Lui Sik Chew (la '15-) *Stu* 1014
Nuyana St

OSBORN Herbert T (g entom '10 AM)
Entom c/o Exp Sta Hawaiian Sugar
Planters

Smith Lorrin K (ag '10) *Prop & Mgr*
Hawaiian Express Co Box 641

Taylor Harry H (e eng '09) *E Eng*
Waterhouse Trust Co

Yamanoto Soichi (e eng '14-) *Stu*
1009 Liliha St

YAPP James F O (g eng '15- BS)(e
eng '15) 726 Hustace Av

Yim Albert M (la '13-) *Stu* 229
King St

KAMUELA

PANHOE Henry A (e eng '15 BS)

KAPOHO PUNA

LYMAN Lewis T (ag '15 BS)

Moo Jen Y (arch eng '15-) *Stu* 1436
Luso St

IDAHO

ALBION

BOCOCK Clarence E (la '99 AB) *Dean*
St Nor Sch

ALENE

FULTON Robert B (e eng '02 BS) *C*
Eng e/o Pacific Coast Pipe Co (857
Gov Way Coeur de Alene)

AMERICAN FALLS

Bradshaw George Jr (e eng '07) *Merc*
Sykes James T (ag '12) *Ag*

ASHTON

STONE Paul P (la com '08 AB) *Bkpr*

BEELER

Rodgers Leon L (e eng '97) *Min Eng*

BERGEE

Griffith Ambrose (c eng '09) *Owner*
Irrigation Project

BLISS

McGrew LeRoy (su '07) *Teach*

BOISE

Atkinson Sheridan K (c eng '09) *C*
Eng & Contr 624 Overland Bldg

Bickell Mrs R T (su '06) *Home*

CENTER Orlo D (ag '10 MS ('05 BS)
Fac '11) *Ag & Soc Serv* 1705 State
St

Elam Laurel E (su '09) *Law*

KELLY Amy (h sc '09 BS) *Ag Exten*
U Id State House

Kutnewsky Charles F (m eng '83)
Ins Mgr Equitable Life Ins 429 Em-
pire Bldg

LOCKE Walter C (c eng '09 BS) *C Eng*
1035 Warm Springs Av

†LOCKE Mrs W C (la '11 AB) 415
Main St

Love Lewis R (la com '06) *Agt* Yates
Estate 329 Yates Bldg

McClelland Miles J (arch eng '15-)
Stu 1401 N 12th St

Mahan Angeline F (la '02) *Stenog*
1711 Eastman St

PETRIE David C (ag '10 BS) *Ag &*
Teach R2

Pike Curtis F (sp '96) *Assayer* c/o
Assay Office

SAWYER John H (la '08 AB) *Teach*
1117 N 11th St

SEILER George W (m eng '13 BS)
Teach 1120½ Pueblo St

Shurtz Richard E ('91) *Med*

Spafford Frank S (c eng '87) *Gov C*
Eng

Spafford Frederick D (c eng '08) *US*
Surv

TAYLOR Estes P ('06) *Hort Exten-*
Dept U Id

TAYLOR Mrs E P (lib '04) ('00 BS)
Fac '05) *Home* "Sherman House"

BUHL

FERRY LeRoy C (m eng '07 BS) *Com*
& Art Photog

BURLEY

Taylor Mrs R E (su '03) *Home*

CALDWELL

Christopher Mrs A O (la '02) *At*
home

CLINTON

Carstensen Theodore (su '06) *Superv*
Man Tr 925 N Second St

COEUR DE ALENE

FULTON Robert B (c eng '02 BS) *C*
Eng 857 Gov Way

Morris William W (sc '05) *c/o* US
Forest Service

THOMPSON Mrs Raymond (lib '02
BLS) *Home* 903 Sherman St

COUNCIL BLUFFS

BEARDSLEY John W (la '90 BL) *Farm*
Loans

EDEN

†Davis Thomas G (ag '08) *Vet*
Large Thomas (g sc '00 Fac '02) *Ag*
Lava Lake Ranch

ELK CITY

Bauer Frank A (la '81) *Min*

FALCON

McClurg Wade (c eng '10) *RR C Eng*

FILER

Voorhees Lucien W (ag '08) *Ag* R1

GIBBS

Jordan Mrs S T Jordan (h sc '06) *Acct &*
Partner S T Jordan Co

GILMORE

Lethbridge Delbitt (c eng '07) *Min*
Nichols DeWitt L (c eng '07) *Min*

GOODING

†Hudelson Charles H (ag '14) *Stu* U
Id

GRAND VIEW

Stockdale Thomas E (c eng '13-) *Stu*

HEYBURN

Scott Shirley E (la '15) *Teach*

HILER

Matthews Grover C (la '15) *Teach &*
Beekeeping

IDAHO FALLS

†Beasley Abel H (sc '95) *Ag*
†Harris William H (m eng '91) *Ranch*
Box 357

Snyder Mrs W S ('01) *Home*

JEROME

Baker Ray C (ag '09) *Ag* R1(21)
 Daggett John B (ag '10) *Ag*
 Piper Edward D (m eng '90) *Med*
 WALLACE Ralph C J (la '07 AB) *Orchard*

KEOKUK

Fulton Williams J Jr (la '15-) *Stu*
 412 High St

MALTA

†Pierce Arthur D (la '07)

MARION

Briggs Ezekiel L (ag '09) *Ag*

MESA

Rush Roy L (la '14-) *Stu*

MORA

FAIRCHILD Sherman D (l '06 LLB)
Law & St Legis

MOSCOW

BLACK John E (m eng '14 BS) *Box*
 325
 BROWN Edward W (e eng '10 BS)
Eng Dept Cent Ill Pub Serv Co 2285
 Monroe St
 Coats Henry L (e eng '72) *Ret* 419
 "A" Av
 Hall Charles W (ag '75) *Dairy*
 KOSTALEK John A (sc '10 PhD) *Dept*
 Chem U Id
 LEO Herbert T (sc '12 BS) *Sec* Leo
 Bros Co
 REED Homer B ('15) *Instr* U Id
 510 E C St
 SWEET Belle (lib '04 BLS) *Libr* U
 Id

NEZPERCE

MATTINGLY William B (ag '14 AB)
Teach

PAYETTE

†Moss Frank C (sc '72)

POCATELLO

HARSHBARGER Clara B (la '13 AB)
Teach 331 S Main St
 LE SOURD Alfred C (e eng '03 BS) *C*
Eng Box 1168
 McLaughlin George S (eng '15-) *Stu*
 145 S Garfield St
 Newton Abe M (su '06) *Med*
 Reasoner Richard B (e eng '07) *Asst*
Eng Quinn Apts

Robinson Robert Bruce (e eng '98) *C*
Eng
 SWETT William C (e eng '09 BS) *Eng*
 Bridge Dept Ore Short Line
 TOOPS Michael (e eng '08 BS) *Tran-*
sitman Ore Short Line c/o YMCA

POST FALLS

Means Lee D ('98) *Cash Valley St*
Bnk
 Means Mrs L D (mus '07) *Home*

RATHDRUM

Nicky J M ('83) *Ag*

RICHFIELD

KAYS Marion Reed (e eng '06 BS)
Bus Mgr & C Eng

RUPERT

McCoy William O (ag '06) *Ag &*
Hort

ST MARIES

SCHULTE Charles R (l '06 LLB) *Law*

SOUTH BOISE

Kaufman Charles R (arch '04) *Arch*
Draft

SPRINGFIELD

†Leach Wm R S ('86) *Stock & Ag*

TWIN FALLS

BABCOCK William A (la '86 BL) *Law*
 Brasfield Bryant L (ag '09) *Ag*
 Morse Burton E (arch '91) *Arch*
 Pollock Albert D (m eng '10) *Retail*

WENDELL

CHESTER Edward E (ag '07 BS) *Ag*
 Box 37
 Chester Henry E (chem '94) *Ag* Box
 37
 Coles Max N (e eng '11) *C Eng*
 LARIMER Robert S (e eng '07 BS) *C*
Eng & Surv

ILLINOIS

ABINGDON

BAIRD Leo P (la '07 AB) *Ins & R*
Est 486 Adams St
 DUNLAP William G (la '14 AB) *Bnk*
 810 W Main St
 †Eskelson Minnie (su '14)
 ESKELSON Ola M J (math '13 MS)
Teach

Harris Olive C (ger '15-) *Stu*
 HECK Archie O (math '14 MS) *Prin*
 Hedding Coll Acad
 Hunter Charles M (ag '12) *Ag*
 HUNTER Mrs C M (la '13 AB) *Home*
 Jennings Leman (ag '15) *Ag*
 Killiam John H (c eng '07) *Ag*
 †Lewis Gordon M (ag '12)
 McClure Leila V (g lat '15-) *Stu*
 †McClure Thomas (c eng '07)
 Marshall Elsie E (su '07) *Teach H*
 Sch 410 S Washington St
 O'Conner Ethel L (g ger '15-) *Stu*
 Proudfit David M (su '02)
 SHOEMAKER Fred G (c eng '14 BS)
Foreman Gar & Machine Shop
 Slough Charles G (ag '06) *Auto Dealer*
 Slough Howard A (su '14)
 Smith Harry W (m eng '03) *Mfg*
 Sussex Richard H (c eng '10) *Ag*
 Van Winkle Edith (su '11) *Stu NW*
 U
 Van Winkle Jennie E (su '07) *Stu*
 W III St Nor
 WATSON Helen G (la '12 AM) *Teach*
 Watson Lida E (h se '12) *Teach*

ADAIR

Carnahan William E (se '11) *Med*
 Chadderdon Alvin W (ag '15-) *Stu*
 †Graves Luther G (su '02)
 MINER Aaron W (ag '04 BS) *Ag*
 Miner Helen N (la '14-) *Stu*
 MINER James H (ag '07 BS) *Ag R2*
 MINER Mrs L H (la '08 AB) *Home*
 R2
 MINER Paul I (ag '10 BS) *Ag*

ADRIAN

Booz Archie C (su '08) *Ag*
 Gmunder Frederick Jr (se '73)
 †Gunder Frederick (la '74)

ALBANY

†Bigelow Oliver M ('11)
 Drury Lydon R (ag '12) *Ag R2*
 Grossman Nathan ('96) *Teach*
 Robinson Robert B (c eng '98)

ALBION

Barnes Clifton E (la '15-) *Stu*
 Brandon Edgar J (ag '12) *Ag*
 Burrell Thomas H (arch eng '12-)
Stu
 Campbell Mary A (la '13) *At home*
 Chalcraft Delos M (ag '14-) *Stu*
 Chalcraft Lloyd W (ag '13-) *Stu*
 Curtis Smith (c eng '14-) *Stu*
 †Fitch Edward ('80)

FRAZIER James B (ag '14 BS) *Teach*
 Gill Ivan C (ag '14) *Stu*
 MATHENY Lee V (la '11 AB) *Teach*
 Robertson Dale R (c eng '15)
 Schroeder Mrs Edward (la '11) *Home*
 Sheavington George (ag '93)
 †Skevington John W ('77)
 Strawn Evalyn (la '08) *Teach*
 STRAWN Myrtle (la '06 AB) *Teach*
 Strawn Virginia (la '08) *Teach*
 Tanquary John H (se '12) *Phar*
 WALTERS Peter C (l '12 LLB) *Law*
 Judge Edwards Co

ALDEN

Kingsley Donald H (ag '15-) *Stu*

ALEDO

†Bay John M ('83) *Ag & Stock R4*
 Cabeen Fred E (ag '02) *Asst Cash*
 409 W Ninth St
 Candor David B (ag '04) *Ag RFD*
 †Candor Sarah R (la '09) R2
 †Church Ernest B (la '04)
 CLOSE George F (la '06 AB) *Teach*
 Detwiler Mrs (su '02) *Home*
 DOOL Robert B (c eng '06 BS) *Mgr*
Tel Co
 †DUNLAP Ernest A (c eng '11 BS)
c/o Westinghouse Co
 †Dunlap William H (m eng '96)
 Dunn Enis M ('08) *Ag R5*
 Duval Virgil H (l '15-) *Stu 706 S*
 Maple St
 Edwards Frank R (c eng '85)
 †Eshbach Warren B ('01)
 Gilmore Glen S (ag '08) *Ag R2*
 †GRAHAM Paul J (la '11 AB)
 GRAHAM William J (l '03 BL) *Law*
& St Repr
 Haskett Leslie D (su '14) *Instr Drury*
Acad
 Heegard Thusnelda (su '14) *Teach*
 Helfrick Otis L (cer eng '14) *Supt*
Continental Brick Co
 Lee Mary H (la '07 AB) *At home R5*
 Lee Otis H (ag '11 BS) *Ag*
 Lee Scoville (ag '83) *Ag*
 Lewis Edward W (c eng '08) *Bnk*
 Longley Glenn F (ag '07) *Ag R1*
 Love Edward T (m eng '04) *Ag*
 McLaughlin James R (su '15) *Teach*
 Montgomery William H (ag '01) *Ag*
 R5
 Nichols John S (ag '04) *Ag*
 †Poage James S (gen '73)
 Pouge James S Jr (c eng '73)
 Squires Harry G (c eng '07) *Constr*
Eng
 †Taylor Fred M (su '00) *Supt Schs*
 †Williams Alpheus A (eng '05)

ALEXIS

Cameron William D (ag '07) *Ag* R3
 Graham Arthur (eng '94) *Grain Merc*
 Graham Elizabeth E (la '15 AB) *Teach*
 HOLMER Emma (engl '11 AM) *Teach*
 HUNT A F (la '08 AB) *Ag*
 Hunt Mrs A F (mus '08) *Home*
 Lafferty Guy C (g la '04) *Ag* R1
 McLaughlin James R (su '15) *Teach*
 McMillan John C (su '15) *Supt Schs*
 Miller Lew S (ag '13) *Ag* R5
 Miller Thomas D (ag '06) *Ag*
 MORRISON Helen S (h se '15 BS) *Teach* H Sch
 †Savage Thomas Edwin (su '10)
 Simpson Thomas M (ag '13-) *Stu*
 Smith Laurence V (ag '09) *Ag* R1
 Stewart Erma (su '06)
 Vance Mrs W F (la '09 AB) *Home*
 R1
 Watt Wray G (ag '11) *Ag*

ALHAMBRA

Bleisch Selmar A (l '13-) *Stu*
 Danderman Robert F ('07) *Under-taker*
 Reinhart Irvin J (ag '12-) *Stu* R2
 †Stallings Wardeman P (la '11)
 STALLINGS William H Jr (classies '11 AM) *Stu* U Chgo
 Wetzel Adolph J (ag '01) *Ag* R2
 Wetzell Arnold F ('07)

ALLENDALE

†Shepard McPherson (g engl '12)

ALLENVILLE

†Preston Oscar M (m eng '00)

ALLERTON

Moore Florence (la '15-) *Stu*
 Stiekrod Thomas J (su '06) *Ag* & *Teach*

ALMA

Ramser John H (m eng '13-) *Stu*
 Wakefield George M (e eng '15)

ALPHA

Stitt Harry W (ag '01) *Ag*

ALTA

ATWOOD Charles A (ag '13 BS) *Ag* R29
 Johnston Rollin A ('89)

ALTAMONT

†Baker William H (su '12) S Main St

Conrad Alma B (la '09) *Teach*
 Conrad Laura A (su '13) *Teach*
 ?Drury Jean P ('07)
 ELLIS George C (se '14 BS) *Stu* Rush Med Coll
 Faught Miss Donald D (mus '08)
 †Faught Gail (la '09)
 HARRIS William (Feb '14 AB) *Teach*
 Jewell Mrs F H (su '12) *Libr*
 Lehman Ellery E (ag '14-) *Stu*
 McCoy Alva E (ag '12-) *Stu*
 †Schumacher Harry W (se '13)
 YOUNG Ruth E (la '15 AB) *Teach*

ALTON

Adams William C (e eng '15) *Private*
 Sec 2009 N Sycamore St
 Ballinger Mrs H T (h se '13) *Home*
 442 E 12th St
 ?Barry John D ('80)
 BEALL Charles W (la '12 AB) *Credit*
 Mgr Beall Bros Mfg 1830 Liberty St
 Beall Edmund H (l '02) *Mfg* 415 E Ninth St
 BEALL John P (la '15 AB) *Cost Acct*
 Beall Bros 1700 Liberty St
 †Bierbaum Elmer A (ag '15-) *Stu*
 1501 Central Av
 Burnap Henry F (chem '77) *Med*
 2602 College Av
 Cafele Mrs W (la '13) R1
 CARTWRIGHT Sara B E (h se '13 AM) *Teach* 1524 Jersey St
 Cassella William N (m eng '15-) *Stu* Fourth & State Sts
 Coulter Frank T (e eng '10) *C Eng*
 Dept Ill Glass Co
 Coulter Isaac H (ag Feb '15-) *Stu*
 1726 Main St
 ?Crawford Joseph H (se '05)
 Day Phillmer W (chem eng '13 BS) *Chem* Ill Glass Co
 Dorsey Richard E (la '81) *Law* 405 E Fourth St
 †Dunn Altivene H (su '05)
 †Enos Louis H (se '09) *Third & George* St
 Fairman Charles (la '14-) *Stu* 3112 Leverett Av
 Flaehenecker Mrs C T (la '97) *Home*
 523 Oak St
 Gaddis Lillian E (la '15-) *Stu* 415 Alton St
 HANES Ernest F (la '14 AB) *Teach*
 Alton Mil Acad
 Hartmann Carl A (com '13) *Merc*
 729 Alby St
 ?Hayes James B (la '95) *Com Agt*
 Wabash RR Co 409 E Eighth St
 Head Augustina W ('08)

Henry Jennie V (h sc '15-) *Stu*
1716 Washington St
Herb Harry B (e eng '10) *Merc*
2400 Edward St
Hess George W (g math '10) *Prof*
Shurtleff Coll
†Hibbard Henry P ('80)
HUGHES Cecil A (ag '14 BS) *Ag*
Hull Evelyn T (ag '76) *Merc* 949
Union St
Isenberg Oliver C ('11) *Clk* Ill Glass
Co
JOHNSON Frederick D (g ry eng '05)
('03 BS) *RR Eng* 1244 Main St
Johnston Douglas G (ag '15-) *Stu*
1524 Liberty St
Johnston Pauline (la '15-) *Stu*
1524 Liberty St
Landon Truman H (c eng '01) *C Eng*
723 Euclid St
Lemp John F (chem eng '12-) *Stu*
1624 E Second St
Levis Arthur R (m eng '11) *Mfg* 760
Washington St
LEVIS Charles P (la '10 AB) *Glass*
Mfg Ill Glass Co
LEVIS William E (l '13 LL B) *Mfg*
611 State St
LEVIS Mrs William E (la '14 AB)
Home 611 State St
Lowry Robert L Jr (l '12) *Stu* Wash
U St L 1734 Seminary St
†Lucr August J (la com '12)
†McAdams William D (la '08)
Maguire Mary J (su '15) *Superv* *Mus*
Pub Schs 1203 State St
Malcolm Mrs J M (la '04) *Home*
1402 Liberty St
MARSH Charles M (sc '06 BS) *c/o*
Ill Glass Co
Mayo Thomas B (la '14-) *Stu* 911
Piassa St
Meriwether Edward G (ag '82) *Law*
1820 Maple St
NAYLOR Helen A (la '04 AB) *Teach*
Alton H Sch 1602 Henry St
Norton Frederic P (la com '12) *Jour*
404 E Tenth St
?Parker William L (m eng '80)
Riehl Walter A (ag '04) *Hort & Flor*
Ryan Walter R (la '14-) *Stu* 548
E 12th St
Schweppe Henry N (sc '11) *Acct Clk*
200 Prospect St
†SONNTAG Arthur H (e eng '10 BS)
Sparks Charles F (sc '81) *Treas*
Sparks Mill Co
SPARKS Hosea B (c eng '14 BL) ('78
Cert) *Pres* Sparks Mill Co
SPARKS Richard D (la '12 AB) *Cash*
Sparks Mill Co 406 Prospect St
Stafford Edward E (la '15-) *Stu*

1522 Henry St
STAKEMILLER Benjamin B (c eng '00
BS) *C Eng* 302 Commercial Bldg
Swain Mrs G R (su '06) *Home* 1515
Jersey St
Taylor Ashley B (c eng '09) *Ry C*
Eng 800 Franklin St
†Tonsor Edith A (su '11) *At home*
626 E Second St
Voorhees Evangeline (la Feb '16-)
Stu
Voorhees Lawrence E (la '14-) *Stu*
R1
Voorhees Vanderveer (la '15-) *Stu*
?Weeks Charles H ('95)
†Wempem Carolyn M (la '06) *Teach*
726 Washington St
WILKINSON George E (sc '90 BS) *Med*
1020 Washington St
Wilson Walter L (la '15) *Dairy Ag*
Wright Joseph F (la com '12-) *Stu*
Wuerker Adolph K (la com '14-) *Stu*
311 Prospect St

ALTONA

†Kelley Emry (ag '03)
?McKown William N (sc '81)
Main Mrs T P (mus '04) *Home*

ALTO PASS

Norton Arty E (ag '15-) *Stu*
†Rich Robert L ('88)

ALVIN

Bahr Mildred G (la '15) *Teach*
BURWASH Clarence F (ag '13 BS) *Ag*
BURWASH Milo E (ag '08 BS) *Ag*
†Ross Henry H (ag '73)

AMBOY

Aschenbrenner Mrs E L (h sc '08)
Home
Brink Mrs L L (mus '11) *Home*
Butler Elmer F (ag '02) *Ag*
Deming Percy C (arch eng '96)
Eastman Mrs Mary S (su '15) *Home*
†Edwards George I (la '00)
Green Howard R (c eng '12) *C Eng*
204 C R Sav Bk Bldg
Gridley William W (com '15-) *Stu*
James Harriet L (h sc '13-) *Stu*
James Peleg M (la '75) *Law*
Keefer Caroline (ag '15-) *Stu*
Kenney Myrtle (su '14) *Teach* H
Sch
†Klein Austa F (h sc '09)
Leake Fred W (la '09)
Leake Warren J (h sc '05) *Ag* R5
(17)
Long Mrs J A (h sc '09) *Home*

Long Leon R ('04)
 McCoy Henry J (sc '13)
 Smith Raymond C (ag '14-) *Stu*
 Spangler Charles F (com '15-) (e eng '15) *Stu*
 †Tuttle George K (sc '11)
 Vaughan Fred N Jr (ag '14-) *Stu*
 VAUGHAN Glenn P (1a com '15 AB)
 Welty David C (ag '13-) *Stu* R6
 Whitham Clyde E ('11)
 †Whitham William R (e eng '11)

AMBROSE

?Walker George S (1a '01)

ANCHOR

McCallister Isaac T (m eng '15-) *Stu*
 Martens Margare't L (h sc '14-) *Stu*

ANDOVER

Hultgren Hærtvic R (g chem '15-)
Stu

ANNA

BENSON Arthur C (1a '05 AB) *Ag*
 Brady Edward M (eer eng '13) *Trav*
 BROWNE Lois A (g engl '14 AM)
Teach Engl Union Acad
 Corzine Mrs H E (1a '08) *Home*
 Corzine Jessie L (1a '12) *Teach*
 Costigan James E S (e eng '03)
 Crowell Ralph H (ag '07) *Vet*
 Davis Harry R (arch eng '15) Box
 172
 Dillow Gny G ('02) *Drug*
 Eagle Fred W (e eng '06) *Ins*
 GREAR Sidney (e eng '07 BS) *RR C*
Eng
 Griffin Charles R (ag '07)
 Griffin George C (ag '07) *Ag*
 Harper Charles A (su '15) *Prin JI*
 Sch
 †Horner Joseph S ('77)
 Inman Ira F ('90)
 Kirkpatrick Cornwall E (e eng '07)
Ag
 Lent Clarence A (1a '14-) *Stu*
 Leonard Myrl (1a '08) *Nurse*
 LEONARD William N (ag '15 BS) *Ag*
 McGinnis Charles A (su '10) *Teach*
 Montgomery Lueva (su '11) *Libr*
 †Schumacher Emma R (su '06)
 Seay Rufus (ag '05)
 ?Sperry Fred B ('83)
 Stokes Louis O (1a '13) 413 Main St
 Thomas James W (1a '15)
 Thompson George (e eng '12-) *Stu*
 Monroe St
 TUTHILL Lewis B (1 '04 LLB) ('01
 AB) *Law & Ins*
 Walton James K Jr (ag '16-) *Stu*

Wiggins Kelly (eng '15-) *Stu*
 Wiley Wallace F (e eng '15-) *Stu*
 Willard Lucy E (su '13)
 Zeller George A (sp '76) *Atienist III*
 St Bd Admin

ANNAPOLIS

Newlin Walter A (ag '14) *Stu*

ANNAWAN

Corwin Ellera J (sc '10)
 Ferguson Florence R (h sc '12-) *Stu*
 Ferguson Frank C (ag '15-) (1a '15)
Stu Box 24
 Hay Mark (arch '95) *Arch & Auto*
 KIPP Karl P (ag '10 BS) *Ag*
 Parker Chester L (ag '03) *Ag* R1
 Shaw Alvin A (1a '81)
 Winter Elijah (ag '13-) *Stu*

ANTIOCH

HATCH Alice R (h sc '14 AB) *At*
home
 HUGHES Alexander Gibbon (ag '10 BS)
Ag
 Hughes Mrs A G (1a '12) *Home*
 Minto David H (sp '02) *Ag* R2
 Strang Victor H (su '10) *Ag*
 Webb Raymond L (ag '10) *Merc*

APPLE RIVER

†Hume Stanley H (sp ag '10)
 †Menzimer George W (su '06)
 †Thompson William A ('03)

ARCOLA

Apperson Mrs Walter ('78) *Home*
 †Bradbury Charles F (su '03)
 Breedlove James A (sp '06) *Ag*
 ?Burton James G (sc '81)
 †Cayou Francis M (e eng '03)
 COLLINS Mrs F F (1a '05 AB) *Home*
 Conley Ellen G (su '14)
 Conley Francis I (1a '14) *At home*
 Cuskaden Major (ag '15-) *Stu* R4
 (78)
 EHRHART Raleigh J (e eng '13 BS)
Com Eng
 ELDER Alice M R (1a '15 AB) *Teach*
 H Sch
 Ewing George E (ag '08) *Ag*
 Ghere Mrs ('95) *Home*
 Gray Ralph E (eer eng '13-) *Stu*
 Harris Pauline C (h sc '15-) *Stu*
 HARSHBARGER James F (g ed '15-)
 sc '13 AB) *Stu*
 Hood James H (e eng '12) *Ag*
 Jeffers Leslie P (e eng '15-) *Stu*
 †Lloyd William B ('83)
 Logan Harry R (1a '00) *Merc*

Lyle Albert F (su '07)
 McCafferty Nellie (su '00) *Teach*
 McCARTY John (ag '04 BS) *Ag R5*
 McCarty Mrs John (su '03) *Home R5*
 Linwood Pk Farm
 †McFadden John H (la '08)
 Maxwell Robert L (ag '08) *Ag R1*
 †Miller Arthur L (la '09)
 Moore Rice J ('00) *R Est & Ins Box 351*
 Munson Mrs F F ('00) *Home*
 Munson Kezia E (su '11) *Teach*
 Oreutt Albert W (ag '10) *Ag*
 Oreutt Mrs. A W (h sc '00) *Home*
 ORCUTT Arthur H (ag '14 AB & BS)
 Page Mrs F K ('00) *Home*
 Pfeifer George L (ag '03)
 PORTER James A (la '06 AB) *Merc*
 Roberts Claudius W (ag '02) *Ag*
 Rugh Lucien E (ag '15-) (m eng '15)
Stu
 Rusk Bessie F (su '15) *Libr*
 SAVAGE Marie (la '15 AB) *Teach*
 †Todd Grace (su '94)
 †Watson Everett (sc '99)
 Woolford Robert H (la '15-) *Stu*

AREA

Hecketsweiler Roy T (la '14-) *Stu*

ARENZVILLE

Beauchamp Pearl E (la Feb '16-) *Stu*
 Kraft Albert J ('97)
 PFEEL Mary E (la '08 AB) *At home*
 Springer Jonathan L (ag '13) *Ag*

ARGENTA

Dickey Howard A (ag '11) *Ag*
 †Hankins Walter A ('84)
 Kent Homer E (l '06)
 Lyman Carl E (ag '11) *Ag R1*
 Lyman Mrs ('08) *Home*
 †McKinney H A (la com '76)
 Miller Dilla ('86)
 Rucker Melvin B (ag '08) *Ag R1*
 Thomas Charles F (sc '12-) *Stu*
 Wilson Marvin M (ag '11) *Ag R3*
 Ziese Fred W (su '15) *Supt Schs*

ARGO

†Bailey William J (la '76)
 †Bennett Granville J (ag '76)
 KERCHER Oscar B (c eng '14 BS) *C Eng*
 STIFF Ross M (sc '08 BS) *Chem*
 Corn Products Refin Co

ARGYLE

Picken John F (ag '14-) *Stu*
 Picken Ralph M (ag '14-) *Stu*

ARLINGTON

Norris Isaac H ('85)
 †Norris Will L (ag '81)

ARLINGTON HEIGHTS

Allison Lester T (la '88) *Squab Dealer*
 Begeman George W (ag '03) *Lumber & Coal*
 Jenkinson Harry S (sc '15) *Stu*
 Jenkinson Robert E (la '14) *Stu*
 KLEHM George C Jr (ag '15 BS) *Stu*
 PARKER Warren K (ag '15 BS) *Contr*

ARMINGTON

Carr Ren W (ag '11) *Bnk*
 †Dempsey David R ('00)
 Hieronymus Howard E (ag '10) *Ag*
 †Hobart Harry E (la '99)
 Richmond Elbert F (ag '11) *Ag R1*
 Roberts John B ('77) *Ag & Stock*

ARMSTRONG

†BOON Hugh T (ag '07 BS)
 DEWEY James A (ag '04 BS) ('98 MS) *Fac '01 Ag R1*
 Foster Edward Jr ('91) *Ag*
 †Gilbert Charles H (l '10) (ag '01)
 JESSEN Hubert (hort '15 BS) *Teach*
 †Kinzer Arthur (ag '09) *Ag*
 †McMains Harrison ('92)

ARNOLD

†O'Neal Fred R (ag '05)

ARROWSMITH

†Bane Roy A (ag '11)
 COSS Ezekiel S (g sc '09 Fac '09) *Ag*
 †Reid Clem D ('03)

ARTIUR

Collins Charles (c eng '15-) *Stu*
 Corbett Charles H (com '15-) *Stu*
 Eninger Helen M (la '12-) (mus '12) *Stu*
 GRANT Helen W (la '14 AB) *Teach H Sch*
 †Hopper Lola Gertrude (mus '06)
 †Kneisley Sara H (mus '05) 1101 E Gadsden St
 McCalden Elmer A ('96)
 Phillips Charles M (ag '04) *Ag R1*
 Seass Louie D ('95) *Ag & Stock Woodmanse*
 York Estelle (mus '12) *Stu Mus*

ASHKUM

Hicks Lester W (ag '12) *Ag*

Madison Mrs J Y (la '07) *Home*
 Robinson Robert J (la '11) *Teach*

ASHLAND

Burns William E (1 '09)
 Campbell William R (ag '09) *Ag* ♂
Stock
 Cowles Mrs (la '10) *Home*
 †Galley Rowena L (lib '06)
 †Hamilton Virginia L (la '06)
 Lemmon Ross B (la '13) *Acct*
 Norris James G (su '01) *Supt Schs*
 †Savage Tom S (ag '08)
 †Simile Mabel J ('01)
 Stowell Leslie R (ag '07) *Ag* R2

ASHMORE

Boyer Willis D (ag '12) *Ag*
 Zimmerman Glen E (ag '07) *Ag*

ASHTON

Fackler Orpheus A (su '15) *Teach*
 GRIFFITH Mrs J C (la '82 BL) *Home*
 GRIFFITH Mildred E (la '15 AB) *At*
home
 Griffith Stanwood J (ag '14-) *Stu*
 Hunt Helen E (la '10) *At home*
 Jeter Roy W (la '02) *Grain Deal*
 NETTLETON Elizabeth (la '11 AB) *At*
home
 Nettleton Thornton B (la '12) *Ag*
 Smith Friend O (sc '96) *Phar*
 Wyatt Lillian D (su '12) *Prin H*
Sch

ASSUMPTION

Corzine Dale C (ag '13-) *Stu*
 Corzine Leslie C (ag '08) *Ag*
 Devlin Thomas A (c eng '10) *M Eng*
 Box 295
 De Wolfe Lucy L (la '14-) *Stu*
 LARSON Lambert L (chem eng '14 BS)
Teach & Dir Athl
 †McGrath Michael A (su '06)
 Miller William E (ag '01) *Power*
Mach
 Picker Edna A (h sc '15-) *Stu*
 Taylor Guy C (la com '11) *Merc*
 Vogele Alfred C (ag '14-) *Stu*
 Wright Carl (ag '05) *Farm Mgr*
 State Hospital Kankakee

ASTORIA

Baxter Bessie M (la '11) *Teach*
 Baxter Harry F ('10) *Med*
 Baxter Ralph P (ag '13) *Ag*
 Bucher Cyrus G (ag '05) *Ag* R1
 Cooper David W (e eng '15-) *Stu*
 †Danner Ralph (ag '13)
 †Danner Roy (ag '06)
 Kidd Lilace M (la '14-) *Teach*

Lutz Frank L (ag '05) *Ag*
 McLaren Thomas F ('77) *Sales*
 Parks Edwin G (ag '13) *Ag*
 Parks Estelle (h sc '13) *Teach*

ATHENS

Cantrall John H (ag '10) *Ag*
 Cline Henry C (ag '10) *Ag* RFD
 Culver Harry W (ag '04) *Ag*
 Culver Walter A (ag '06) *Ag*
 Jones Harry R (ag '76) *Ag*
 Kenyon Eli D (ag '04) *Ag*
 Kincaid James E (ag '03) *Ag* R2
 KINCAID John K (ag '09 BS) *Ag*
 R2
 Kincaid Richard Y (ag '76) *Ag*
 Primm Jay O (ag '03) *Ag*
 Rhodes Elmer H (su '14) *Teach*
 †Swingle Earl H (ag '09)
 TILSON Delbert M (ag '10 BS) *Ag*

ATKINSON

Dickey Leslie A (ag '12) *Ag*
 †Hartman George H (e eng '14) *Ag*
 Humphreys Robert H (ag '15-) *Stu*
 HUMPHREYS Seaver S (la com '09 AB)
Grain Merc
 Nowers Thomas F ('02) *Bnk*

ATLANTA

Adams Augustus E (ag '10) *Ag*
 APPLGATE Albert A (su '15) (la '14
 AB)
 Applegate Archie B (ag '01) *Grain*
Merc
 Applegate Arthur L (ag '08) *Ag*
 Applegate Ruth P (h sc '13) *Teach*
 APPLGATE Verne L (sc '11 AB) *Ag*
 Ash Joseph ('92) *Ag*
 Chenoweth Olive E (la '02) *Stu* Ill
 St Nor U
 Church George L ('93) *Furniture &*
Undertaking
 Clawson Kenneth R (arch eng '13)
Arch Draft
 Cohen Carl (la '14-) *Stu*
 CRIEFIELD Philip A (la '07 AB) *Publ*
 Dowdy James M (sc '09) *Mfg*
 Ellis Mark R (ag '09) *Ag*
 Gilchrist George E (ag '05) *Ag*
 †Hammit Cloyd (m eng '04)
 Hawes Henry C (la '15) *Stu*
 Hieronymus P Elbert (ag '15-) *Stu*
 Hoblit John A Jr (m eng '94) *Ag*
 †Horrom Robert E (m eng '09)
 †Horrom William A (m eng '99)
 Jacobs Clifford D (su '14) *Supt Schs*
 Kelly Jessie M (h sc '14-) *Stu*
 †Long Hallie M (su '03)
 McClure Adelle E (mus '13-) *Stu*

†McKown Robert D (la '09)
 †Miller Charles M (ag '10)
 MILLER Olive F (g rom lang '15 AM)
 ('14 BS)
 MILLER Ora L (h sc '15 AB)
 †Mountjoy Earl L (m eng '10)
 Mountjoy Oscar F (ag '04) *Ag*
 NOLLEN Nell A (sc '10 AB) ('05)
Teach Sc
 Patton John V (com '15-) *Stu*
 Patton Richard C (la '14) *Stu*
 Perry Jesse L (e eng '04) *Watchmak-
 er & Jeweler*
 Rogers Paul H (l '15) *Stu U Mich*
 †Sater Eunice F (su '03)
 †Turner Clyde B ('94)
 †Turner Hazel D (la '07)
 †Turner Walter C (la com '13)

ATTILA

?Barter Duncan M (ag '93)

ATWATER

Davis Jonathan S (arch '92) *Ag*

ATWOOD

Bell Thomas A (su '01) *Ag*
 †Blackwell Mande G (la '15)
 Blackwell Ralph V (ry e eng '09) *Elec
 Contr*
 Carrol Frank E (la '13) *Ag*
 Carroll William E (la '71) *Ag*
 FRAZIER Arthur O (la '15 AB) *Supt
 Schs*
 Gross Lena (su '06) *Teach*
 Hassig Carl (e eng '13) *Tel Opr*
 ORR Mary E (la '14 AB) *Teach H
 Sch*
 Riggs Mildred E (h sc '14-) *Stu*
 Robinson Dorothy M (mus '12) *Clk*
 Rodgers Perry H (la '15-) *Stu*
 Scheffer Max A (ag '11) *Ag*
 Scheffer Wilhelminia (la '14-) *Stu*
 Suffern Emmette P (jour '12-) *Stu
 R2*
 †Wildman Freeman ('99)
 Wilson Kenneth L (su '14) *Teach*
 Wilson Winifred (la '14-) *Stu*

AUBURN

Barnes Otis A (chem '12-) *Stu*
 CHRISTOPHER Bessie F (h sc '14 BS)
 CHRISTOPHER Carl (g '11 MS) (ag '09
 BS) *Mgr*
 Coon Benjamin H (la '10) *Mintr*
 Derry Harrison W (ag '11) *Teach*
 Gardner McKinley (la '14-) *Stu*
 Hart Sterling P (sc '96) *Med*
 Husson Harry L (e eng '13-) *Stu*
 James Russell L (ag '13) *Ag*

James Mrs R L (mus '07) *Home*
 McLaughlin Mayme (su '11)
 Ping Clarence E (ag '14) *Ag & Am
 annensis RFD*
 Queen Duey T ('02) *PM*
 Shearer Clinton P (ag '15)
 SMITH Theodore M (ag '09 BS) *Ag
 & Stock*
 Smith Mrs T M (h sc '08) *Teach*
 †Williams Blanche S ('10)

AUGUSTA

Artz Harry B (e eng '15) *Elec Contr*
 3 E Main St
 Artz David ('95)
 †Booker Jean A (la '12)
 †Brown Mae E (mus '99)
 Crain Mrs R W (la '00) *Home*
 †Decker Arthur E (su '15)
 Dorsett Martha M (la '15-) *Stu*
 Dorsett Mary E (la '14-) *Stu*
 GARWOOD Mabel C (la '06 AB) ('00)
Teach
 †Harris Charles L (arch eng '96)
 †KETCHUM Margaret A (l '00 LL B)
Law
 †McCreery Chester R (ag '05) *Ag &
 Stock R3*
 Melvin Odis E (ag '07) *Ag R1*
 MOORE Ellsworth (la '10 AB) *Ag*
 Moore Phillip A (chem eng '10)
 Nelson Esther P (la '14-) *Stu*
 PITNEY Clarence O (e eng '97 BS)
Phar
 Read James M Jr (ag '07) *Ag St
 Line Delivery*
 Smith Earl L (la '14) *Merc*
 Swanson Amy E (ed '06) *Art*
 Weinberg Joseph J (e eng '11) *Line-
 man*
 Wier Samuel ('03) *Ag*
 Wood Mrs J D (la '03) *Home*
 †Working Walter C (arch eng '11)
Electr

AURORA

Adamson Clarence H (ag '12) *Stu*
 Carnegie Inst Tech 426 Downer Pl
 †Amell J Bruce (la '06) 129 Galena
 St
 Atwood Harold (sc '11) *Mgr Har-
 wood Labs 323 S Fourth St*
 AUSTIN Barton S Jr (ag '15 BS)
*Land Arch c/o Austin-Ferguson Land-
 scape Arch & Eng*
 BARBER Harry H (m eng '07 BS)
Sales Eng 420 Galena Blvd
 BARBER Leslie C (la '13 AB) *Jour*
 201 S Fourth St
 Bardwell Conrad M (la '15-) *Stu*
 429 Fox St
 Bardwell Laura A (h sc '12-) *Stu*

- 429 Fox St
 Baysinger Bertha M (la '15-) *Stu*
 148 Woodlawn Av
 Baysinger Walter G (ag '15-) *Stu*
 148 Woodlawn Av
 Binder Albert A (e eng '12) *Stu Col*
 U 133 S Fourth St
 Binder George F (ag '14-) *Stu* 133
 S Fourth St
 Bloodgood Wylie (eng '15-) *Stu*
 222 Benton St
 Boger Henry H (la '09) *Teach* 228
 Clain St
 Boger Thomas A (sc '09) *Med* 228
 Clain St
 Brady Lorenzo J (sp '70)
 Burton Malcolm V (la '15-) *Stu* 209
 Downer Pl
 Colton Seth W (sp '81) *Colton Egg*
Farm
 Cooper Edgar C (e eng '97) *e/o Cooper*
Dept Store 445 Downer Pl
 COOPER Paul H Jr (e eng '96 BS)
Merc
 Cooper Richard II (m eng '89) *Merc*
e/o Cooper Bros
 Currier Donald E (ag '15) *Mfg* 636
 Downer Pl
 Currier Mrs E M ('78) *Home* 636
 Downer Pl
 Currier Lawrence J (com '15-) *Stu*
 636 Downer Pl
 Cutter Cyrus II (sc '80) *Med*
 DARMER George A (la '00 AB) *Med*
 12 S Broadway St
 Denney Helen R (mus '13) *At home*
 396 S Fourth St
 Denney Mrs Paul E (mus '09) *Home*
 375 Maple Av
 Derrick Robert (eng '04) *Abstracts*
 Deuchler Gustave H (arch eng '14-)
Stu 364 Garfield Av
 DEUCHLER Walter E (e eng '10 BS)
Mun Eng 365 Hardin Av
 Dewey Herschel H (arch eng '08) *Adv*
Agt 393 Oak Av
 Dieterich Edgar L (la '12) 201 S
 Lincoln Av
 †Dunlap Affa E (mus '01) *Dressmak-*
er 252 Seminary Av
 ERIKSON Clifford E J (e eng '10 BS)
C Eng 297 W Park Av
 Faireloth Samuel E (m eng '15-) *Stu*
 325 North Av
 Farrar Harry L (m eng '10) *Gas*
Eng West United Gas & Elec Co
 Fauth Irene M (h sc '15) *Stu* N III
 St Nor 466 Spring St
 FERGUSON Clarence M (ag '15 BS)
Land Arch & Eng
 Fisher Paul P (la com '08) *Merc* 238
 La Salle St
 Flaughter John H (e eng '10) *Min*
Eng 330 South Av
 Florentee Edward (la '10) *Bus Mgr*
 272 Iowa Av
 †Foster Edward B (ag '13) 204 S
 Fourth St
 Foulke Ronald E (e eng '14-) *Stu*
 111 W Park Av
 Fraser Mrs Alice E (sp '13) ('08) 252
 Seminary Av
 Frazier Philip (m eng '14) *Mfg* 150
 Highland Av
 Frazier Walter S (la '15) *Stu Mass*
 Tech 246 Downer Pl
 FREEMAN Joseph H ('99) *Ret* 265
 Fox St
 Ganser Alice M (la '14) *Vocal Mus*
 275 Main St
 Gill George T (la '15 BS) *Land Arch*
 YMCA Bldg
 Glover Dorothy H (la '12) *At home*
 226 New York St
 Goldschmidt Samuel M (la '12) *Mfg*
 272 Clark St
 Gould Clifford B (e eng '15-) *Stu*
 441 Prairie Av
 GREENE William B (m eng '08 BS)
Adv Mgr Stephens Adamson Mfg Co
 737 Garfield Av
 Gregory James H (la com '15) *Bk*
Messenger 145 Blackhawk St
 Groon William C (la '05) *Merc* 360
 Fourth Av
 Gumz Johann H (arch eng '13) *Draft*
 113 T St
 HAAN George W (sc '15 AB) *Stu* NW
 Med Sch 344 Marion Av
 HABERMEYER George C (e eng '03 BS)
 Fac '13) *Civ & San Eng* 395 Prairie
 St
 HABERMEYER Mrs G C (la '04 AB)
Home 395 N Prairie St
 Hanna James C ('86) *Ret Merc*
 HARRIS Leila D (la '11 AB) *Teach*
 Haseltine Warren E (sc '99) *Supt &*
Chem Box 422
 HASELTINE Mrs W E (la '99 AB) *Home*
 Box 422
 HATTREM Warner M (chem '10 BS)
Chem 224 La Salle St
 HEALY Fred A (ag '15 BS) *Ag* 339
 Downer Pl
 HESSELBAUM Caroline E ('14 AB)
Teach 190 River St
 Hinckley George C (la '98) *Asst Eng*
 Hoffmann Roy A (e eng '15) 23 N
 Root St
 Howell Robert A (ag '12) *Wholesale*
Ice-cream Mfg 347 Plum St
 Hoyt Charles M ('85)
 JANDA James F (m eng '10 BS) *M*
Eng 201 Fifth St

- Kaiser Karl J (la '13-) *Stu* 114
N View St
- Kaiser Oscar A (sc '14) *Chem* 205
Main St
- Kallstedt Charles H (m eng '11) *Dist*
Dept Gas Co 283 Spruce St
- Kames John N (l '11) *Law* 278
Spring St
- KAY George J (e eng '13 BS) *Stu*
Western Elec Co Chicago
- Kazar Jay A (m eng '11) *Med* 456
Walnut St
- KENDALL Myron A (m eng '07 BS) *M*
Eng & Mfg 715 Garfield Blvd
- Keough Robert E (e eng '07) *Asst*
Train Master & Road Master CB&Q
RR 56 N Root St
- Leaf Charles E (sc '01) 189 Penn-
sylvania Av
- LORD Maurice F (la '09 AB) *Law*
YMCA
- Lungren Arthur N (m eng '13-) *Stu*
111 Plum St
- Lungren Edgar E (chem eng '15-)
Eng Western United Gas & Elec Co
111 Plum St
- Lyon Edward L (l '07) *Law* 257 N
Lake St
- McCARTY Charles J (e eng '98 BS)
Asst Eng CB&Q RR 221 N View St
- McGINNIS Harvey (m eng '09 BS) 476
Downer Pl
- McIntire Elliott C (com '15-) *Stu*
139 Galena Blvd
- McWethy Daniel V (la com '14 AB)
Ins 122 N Lake St
- McWethy Henry D (m eng '07) *Ins*
Merchants Bk Bldg
- Marx George B (m eng '13-) *Stu*
487 Second Av
- Mather William A (ag '15) 57 S May
St
- †Miller John A (ag '12) 179 La Salle
St
- Moore Albert B (la Feb '16-) *Stu*
- †Muschler Henry C W (m eng '08)
55 Jackson St
- NILSEN Peter J (e eng '15 BS) *Eng*
St Publ Util Comm Ill 356 Linden Av
- Norling Albert E (ag '15-) *Stu* 180
Wildor St
- ORR Clarence (la '14 AB) *Teach* E
H Sch
- Parker Carolyn A (h sc '15) *Stu* Be-
loit Coll 335 Lincoln Av
- Parker Orson S ('86) *Med* 227
Spring St
- Peck Irving K (m eng '15-) *Stu*
309 S Lincoln Av
- Perry Sherman (su '13) *Teach* H
Sch Spencer & Benton Sts
- Pfrangle Charles P (sc '13) *Clk* 279
La Salle St
- Phillips Albert H (ag '10) *Ag* R4
- Phillips Roy S (ag '09) *Ag* R4
- Pike Bessie M (mms '12) *Stu Mus*
Columbia Conserv
- Potter John W (ag '10) *Ag* R1
- Pouk Margaret F (la '08) *Superv*
Mus
- Pritchard Elliot A (ag '15-) *Stu*
226 Clark St
- Randall Frank J (ag '14-) *Stu* 222
Cedar St
- Rapp Edwin W (sc '15) *Stu* 112 S
Lincoln Av
- †Rice Emigh (la com '06)
- RUTH Rowland W (m eng '15 BS) *Eng*
Dept Amer Wells Wks 400 Downer Pl
- Schmidt Edward K (ag '10) *Cut Stone*
Contr 244 Galena Blvd
- Selby Leon G (su '05) *Teach* 491
La Salle St
- SHACKELL Bessie E (g '11 AM) ('10
AB) *Teach* 288 S Fourth St
- Shambo Guy P (e eng '13) 301
Spring St
- SHEPARDSON Ralph S (M Arch '10)
('97 BS) *Arch* 305 Garfield Av
- †Smith Charles C (sp '69)
- †Smith Edna L (m eng '10) 125
W Park Av
- Sodaro Joseph C (la '15-) *Stu* 337
S River St
- Solfisburg Christian H (sc '10) *Mfg*
N Beach St
- SPERRY Frank E (m eng '10 BS) *M*
Eng R5
- Sperry John B (m eng '07) *Asst Chf*
Eng Amer Well Works
- Stolp Ray N (e eng '08) *Asst Cash*
Merc Nat Bk 204 S Fourth St
- Sylvester Edmund L (e eng '93) *Gen*
Bldg Contr 131 S Highland Av
- Tanner Harry W (ag '08) *Ag* R1
- Tarble Myron J (eng '94) *City Eng*
327 Plum St
- Taylor Gertrude (h se '11) *Mgr* H
Sch Cafeteria
- Teichmann Arthur E (g sociol '12)
Merc 333 South Av
- Teichmann Mrs. A E ('05) *Home* 333
S Av
- THEISS Otto J (e eng '99 BS) *Auto*
Sales 70 S La Salle St
- ?Uril Alice M (la '78)
- WALDO Karl D (la '06 AB) *Supt*
Schs 1 N State St
- Walker Frank A (ag '13-) *Stu* 429
Galena Blvd
- Walker Mae E (h sc '14-) *Stu* 429
Galena Blvd
- Ward Mrs J S (su '09) *Teach* 200
Lake St

WEISS John F (m eng '09 BS) *Ma-
terial Insp* Sante Fe RR 277 Sem-
inary Av

WELLS Fred S (m eng '15 BS) *Mfg
Sales Agt* 399 S Fourth St

WHEELER Russell C (m eng '15 BS)
c/o Stephens Admanson Mfg Co

Wilford Edward J (ag '13) *Stu* Cor
U 171 N View St

Wilford Robert N (ag '15-) *Stu*
171 N View St

Willlett William M (m eng '96) *E
Eng c/o* W United Gas & Elec Co
341 Spruce St

Winans Harold G (e eng '11-) *Stu*
16 S Locust St

†Wroughton Walter H (m eng '05) 302
Downer Pl

AUSTIN

BRAUCHER Ernest N (arch '91 BS)
Arch 501 N Clark St

†DeButts Cary E (arch eng '05) *Sales*
5809 Midway Pk

FLEMING Rose E (la '05 AB) *At home*
312 N Lotus Av

Gormley Vincent L (ag '13-) *Stu*
239 W Austin Av

Griffin Mrs Dwight (mus '09) *Home*
5229 Lexington St

Johnston Ruby A (la '14) *Stu Art*
5616 Huron St

†Lattan Harry H ('93)

PEEPLS Cornelius J (la '00) AB *Bnk*
5456 Ferdinand Av

Purecell William T (arch eng '13-)
Stu 155 N Leamington Av

†Santer Miriam L (h sc '12) 229 N
52nd Av

SHUTE Mrs R L (la '10 AB) *Home*

Snow Shirley C (su '02)

†Stewart John R (e eng '08) 5419
Frink St

?Thayer Effie E (lib '07) 5909 Cedar
St

Tilton George F (arch eng '10) *Adv*
143 Lorel Av

Wikoff Ruth I (la '15-) *Stu* 5933
Race Av

AVA

Brenneman Charles G (su '12) *Teach*

Carruthers Mary (h sc '13) *Teach*

Wilson John A (ag '03) *Dairy Farm*
R 3

AVON

Black Mary E (su '01) *Teach*

†Bradley Frank (ag '13)

Cutler Reed F (su '08) *Law*

Fennessy Effie D (su '01) *Teach*

Hatch Odell ('99)

HATCH Walter S (ag '13 BS) *Ag*

Hubbard Aden E (su '15) *Supt Schs*
LYBARGER Rufus E (l '08 LL B)
Law

Scanlon Francis W (ag '00) *Ag*

Simmons Geo E (min eng '81) *Tel
Mgr*

Simmons Haskell G (e eng '15-)
Stu

Staggs Elmer H (ag '11) *Ag* R1

STEVENS Wayne E (g hist '15-) ('14
AM) *Stu*

Townsend Harry F (sp '81) *Cash* St
Bk

BADER

Bader Howard O (ag '04) *Ag*

Venters Grover J (ag '04) *Ag*

BALDWIN

Patterson Willa R (su '15) *Teach*

†Stickler John H (chem eng '12-)
Prin H Sch

BALTIMORE

Connet Oliver (eng '86) *City Mun
Eng*

BARDOLPH

Brewbaker Harvey E (ag '15-) *Stu*

Hamilton John R (ag '10) *Ag*

KING Edward L (ag '15 BS) *Teach*

BARNETT

BARNETT William F (l '10 LL B) (la
'07 AB) *Law & Ag*

BARRINGTON

Branch Leroy P (ag '15) *Ag* Hart-
wood Farms

†Harrower Walter J (la '85)

Otis Spencer Jr (ag '10) *Ag*

Powers Earl W (e eng '10) *Clk*

RAYBURN Allan B (ag '15 BS) *Ag*
1203 E Grove St

BARRY

BLAIR Alice L (lib '10 AB & BLS)
Libr

Collins Clifford W (la '12) *Lyceum &
Chautauqua Wk*

Cordell Vail (la '13) *Teach*

Cordell Mrs Vail (su '14) *Home*

Jones James H (ag '02) *Ag*

Lawson Everett E (ag '14-) *Stu*

McKinney George B ('91) *Dent*

Main George C (ag '15-) *Stu*

Morgan Clarence L (m eng '03) *Mgr*
Lumber Co

Myers Harry L (la '14) *RR*

?Smith Simeon (su '01)

STROHEKER Frank S (l '15-) (la '15
AB) *Stu* R2

Strubinger Loraine C (la com '14-)
Stu

Strubinger Mrs Loraine (mus '09 Fac
su '15)
Tripple Ruth (su '14) *Prin* H Sch
Ware Gay H (ag '15-) *Stu*
†White Bertha E (sc '11)

BATAVIA

†Anderson David P (la '11) 139 Mc-
Kee St
†Anderson Edgar M (l '11) 139 Mc-
Kee St
†Barker William P (m eng '94)
Barr Charles L (la '14) 135 N Van
Buren St
Benson Arnold S (sc '15) *Stu* NW
U 201 McKee St
Benson Emil J (la '10) *Dep Proib*
Clk 7 Jefferson St
†Benson Eugene L (e eng '15-) *Stu*
140 McKee St
Bone Hugh A ('94) *Supt Schs*
Bone Maurice O (ag '15) *Draft*
Brock James S (ag '14 BS) *Fruit*
Grower
Brown Edward T (m eng '15-) *Stu*
151 Batavia
Brown Lisbeth (h sc Feb '15-) *Stu*
151 Batavia St
Carlson Ansgar L (ag '13-) *Stu*
91 N Washington St
CLARK Cyril B (m eng '92 Fac '92)
Factory Supt
Davis Albert E (ag '05) *Rural Mail*
Carrier 146 First St
†George Bradley F (la '09)
†Groener Emil C (e eng '09) 226 E
Wilson St
HANSON Claude L (e eng '12 BS)
Asst Co Supt Highways 120 S Jack-
son St
HOBLER Atharton W (la com '12 AB)
Sales Mgr Appleton Mfg Co
Hobler Mrs E G (g hist '15) *Stu*
Johnson Elmer W (e eng '15) *Stu*
176 Jefferson St
Johnston Carl W (com '15-) *Stu*
116 McKee St
McAllister John E (e eng '10) 93 N
Batavia Av
McDermott Raymond A (la '13-) *Stu*
204 Main St
Mallory Francis B (la '15-) *Stu* 93
S Batavia Av
MALLORY Meredith (sc '11 AB) *Stu*
Harv Med Coll 93 S Batavia Av
Mallory Richard H (com '15-) *Stu*
93 S Batavia Av
?Miller Alexander V (com '74)
†REDBORG Carl E (com '14 AB) 265
Houston St
Ritche Henry A. (m eng '09) *Fruit*
Farm E View Pl

Rondthaler Harold (jour '12) *Ag &*
Forestry Mooseheart
Sachrison Julius A (ag '15)
Shumway Horatio G ('84) *Mgr Iron*
Wks
Snow Wilbur T (e eng '12) *C Eng*
Batavia Av
Thelander Albert P V (e eng '13) *Ry*
C Eng 3 N Jackson St
†Trantow Walter W (e eng '13) 259
E Wilson St
Warne John H (ag '02) *Ag*
Wolcott Richard J (m eng '98) *Mech*
157 Union Av

BATHTOWN

Earley John A ('91)

BATES

†Brown William J ('77)

BATH

†Lucas Allen T (l '04)
Warren Earnest (ag '10) *Ag*

BAYLE CITY

Morrison Homer F Jr (ag '08) *Stock*

BAYLIS

Hill Raybern C (ag '12) *Ag*
Holmes Floyd R (ag '15-) *Stu*
Sykes Webster R *Ag* (ag '14)

BEACONSFIELD

†Perkins Harry L B (ag '01)

BEARDSTOWN

Bader Clarence V (ag '04) *RR Fire-*
man 408 E Third St
BLOHM Lee Ross (la '08 AB) *Supt*
Schs
Coleman John S (la '04) *Merc*
Coley Glenn (la '14-) *Stu* 1007
State St
Croll Hilda M (la h sc '12-) *Stu*
305 W Fourth St
FULKS Harry C (la com '13 AB) *Asst*
Cash Bnk 101 W Fifth St
Fulks Richard B (sc '06) *Trav Sales*
101 W Fifth St
†Fuller Orville M (ag '15-) *Ag*
Garnu Clifford C (law '05) *Bnk*
†Garm Roy H (sc '97)
Goodell John (eng '98) *C Eng*
Houston Marion E (la '15-) *Stu*
James Lee R (m eng '02)
Jockisch Anna Z (la '13-) *Stu* 1021
Washington St
Keil Edwin L (ag '05) *Ag* R2
KNIGHT Earl J (l '06 LL B) *Law*
Knight John H (ag '15) *Ag* 114 W
Fifth St

†Kricke Alice (la '10)
 Kuhlman Lloyd (ag '15) *Ag*
 †Ladage Fred W (ag '04) *Ag*
 McKinnell Isabelle G (la '15-) *Stu*
 1007 Washington St
 MERRILL Thompson A (com '14 AB)
 213 W Third St
 Meyer Frank W (com '15-) *Stu* 503
 E Fourth St
 Meyer Wilbur H (ag '15-) *Stu* 303
 S Wall St
 Mix John R (la '15-) *Stu* 114 W
 Fourth St
 MONTGOMERY Harry E (e eng '12 BS)
Supt Cen Ill Pub Serv Co 409 E Sec-
 ond St
 Musch Harry E (la '14-) *Stu* 1001
 Jefferson St
 Parker Gilbert M (ry eng '15-) *Stu*
 206 E Fifth St
 Pilger Omer C (e eng '12) *C eng*
 1200 State St
 Roberts Clarence G (e eng '08) *Letter*
Carrier
 Ruppel Paul E (mech eng '15-) *Stu*
 305 W Ninth St
 Seeger Hallie J (su '15) *Libr* 206 E
 Fourth St
 Shaw Guy L (ag '08) *Ag* 1107 S
 State St
 SHAW Mrs G L (h se '08 BS) *Home*
 1107 S State St
 Shaw Lloyd B (ag '02) *Ag* Box 51
 Smith Warren F (m eng '12) *M Eng*
 CB&Q RR 1119 S State St
 †Sudbrink Roy E (m eng '08)
 Turner Luther M (e eng '13-) *Stu*
 Box 55
 Turner Ruth M (la '12) *Nurse*
 Von Fossen Cyril (la '15-) *Stu* 1219
 S State St
 Yockey Merle A (la com '14-) *Stu*
 306 W Sixth St

BEASON

Keys Ruthelle ('07)
 Splain Alexander (ag '03)

BEAUCOUP

†Jack Ervin (la '74)
 †Jack Samuel B (la '72) *Agt* L&N
 RR

BEAVER CREEK

Ingold James T ('99) *Ag*
 †Strain William F (la '02)
 †Wise Louis E (ag '11)

BECKEMEYER

Beckemeyer John G (ag '00) *Ag*
 BECKEMEYER Oscar W (la com '07 AB)
Merc

BEECHER

Hancock Myron S (e eng '13-) *Stu*
 Wilke F Herman ('11) *Merc*

BEECHER CITY

Brooks Ethel I (la '12-) *Stu*
 Phillips Pren R ('93) *Pres* 1st Nat
 Bk
 Riechel Allen R (su '05)

BEECH RIDGE

Bunch Joseph R (ag '08) *Supt* Co
 Farm & Almsouse
 Martin William H (la '14-) *Stu*

BELLE RIVE

Hall Walter A ('01)
 †Laubenheim Livonia L (su '08)
 Waters Orley M (su '12) *Teach*

BELLEVILLE

Alexander Robert P (com '14-) *Stu*
 R6
 Bahrenburg Carrie T A ('13) *Home*
 223 E Main St
 Barnickal Adolph (arch '96) *Clk*
 †Bartel Emilie (su '99)
 Bechtold Edmond (sc '11) *Med* 108
 E First St
 Biebelle Walter R (la '12) *Ag* R1
 Brightfield Myron F (su '14)
 Brueggeman George (min eng '89) *Car*
Builder 207 Lebanon Av
 CASSIDY Holland M (l '14 LLB) *Law*
 DEUTSCHMAN Fred J Jr (e eng '04 BS)
Consult Eng
 Dietz John W (com '15-) *Stu* 308
 N Richland St
 †Dill James M (l '10) 120 E First St
 Dunck Henry J ('10) *Watchmaker*
 Eckhardt Erwin W (la '09) *Grocer*
 317 Portland Av
 EIDMANN Edward C (e eng '91 BS)
RR PO Clk 119 S Illinois St
 †EIDMANN Gustav H (ag '03 BS) 407
 Portland Av
 Emery Harold R (la '15-) *Stu* 207
 S Chestnut St
 Eyman Walter (e eng '74) *Ag*
 Farmer Elma L (h se '14-) *Stu* 326
 Portland Av
 FARMER Orena (la '15 AB) *Teach*
 326 Portland Av
 Fischer Clemens J F (la '11) *Merc*
 †GAMBACH Jacob (la '06 AB) *Teach*
 H Sch 307 E First St
 Gooding Laura L (la '14-) *Stu* 325
 Portland Av

- Gunn John C (sc '96) *Med* 500 E First St
- HAYES Rollin M (la '10 LL B) *Law* 500 S High St
- †Heidinger Karl B (e eng '08)
- †Heinselmann Chester A (e eng '01) *Asst Eng* 815 E Main St
- Helms Edward S (ag '93) *Ag* R1
- Helms Eugene H (ag '12) *Ag* R1
- Herman Fred W ('93) *Merc* Charles & Main Sts
- Hertel Walter C (su '02) *Teach* Stromberg Av
- Hough Estella D (su '13) *Teach* 301 Portland Av
- †Hucke Walter A (m eng '97) *Merc* 17 & 19 E Main
- JOHNSON Preston K (l '09 LL B) (la '03) *Law* 221 Wabash Av
- JOHNSON William C (e eng '09 BS) *C Eng & Contr* 510 S High St
- Kaltwasser Elmer E (su '10) *Grocer & Wholesaler* 419 Wabash St
- Katt Adolph J (m eng '99)
- Kern Alfred E (l '15) 118 S Illinois St
- KLINGEL Louis (la '93 BL) *Law* 28 Pennsylvania Av
- Knobeloch Thomas A (ag '14-) *Stu* 44 Pennsylvania Av
- KOCH Alfred R (chem eng '07 BS) *Chem* 414 Portland Av
- Krebs Stanley E (e eng '08) *C Eng*
- Krebs Wilbur E (l '15-) *Stu* 211 S High St
- †Leopold Elmer E (la '13) 421 S Jackson St
- LEOPOLD Roland E (l '15 BLS) 421 S Jackson St
- Mace Hugh H (la '15) *Edit* 100 Wabash Av
- Merker David F (ag '14-) *Stu* 225 S Jackson St
- MERRILLS Frederick E (g la '12 AM) *Law*
- MERRILLS Marshall C (la '14 AB) *C Eng*
- Merrills Virginia (la '15-) *Stu* 111 Virginia Av
- †Miller Adele C (su '09) 310 Douglas Av
- MUELLER Jacob W (m eng '04 BS) *Sec* Orbon Stove & Range Co 605 E "C" St
- †Muller Jacob W (e eng '04)
- Neuhaus James J (m eng '03) *Cement Test* 122 N High St
- OGLE Arthur H (la '13 AB) *Jour* 617 East "B" St
- Ogle Charles R (m eng '11) *Estimator Contr & M Eng* 617 E "B" St
- PARMELY James C (m eng '10 BS) *Supt* St Clair Co Gas & Elec Co
- PERRIN Loraine N (l '07 LL B) *Law* c/o Penn Bldg
- ?Pfennighausen Otto C (su '05) *Teach*
- POIROT Aloys P (e eng '06 BS) *Eng & Contr*
- Poirot Severine A (l '15) *Stu* R3
- Raab Anita E (la '15-) *Stu* 301 S High St
- Rayhill Charles T (la '13) *Bk Clk* 602 S Jackson St
- REISS Willis A ('94 MS) (gen '72 Cert) *C Eng* 200 Portland Av
- Robarts Heber (la '74) *Med*
- Romeiser Edwin (la '15-) *Stu* U Cal 302 Abend St
- SAVAGE Lillian W (la '14 AB) *Teach* 325 Portland Av
- Savage Mary F (la '15) *At home* 325 Portland Av
- Savage William E (sc '12-) *Stu* 325 Portland Av
- Schmidt Henry G (g la '09) *Teach* 615 E "C" St
- †Schroeder John H (e eng '11)
- Seibert Erwin W (ag '08) *Ag* R6
- Semmelroth August (sp '02) *Pub* 203 S Charles St
- ?Shoettler Arthur C 2004 W Main St
- †Sopp Louise K (su '07)
- Starkel Charles L (la '14-) *Stu* 11 S Charles St
- Stokey Sherman C (ag '08) *Ag*
- Streat Consuela E (h sc '15) 515 E "C" St
- Thomas John T (la '15-) *Stu* 317 E First St
- THURSTON Estelle L (la '15 AB) *Teach* H Sch 820 N Main St
- Tiley Pearl M (su '14) *Teach* 820 W Main St
- Wagner Kenneth (arch eng '15) *Auto Distributor* 1408 E Main St
- Wagner Loraine S (arch eng '10) 417 Court St
- Wangelin Armin H (la '14) 221 Abend St
- Wangelin Herman G (la com '10) *Mgr* Modern Auto & Gar Co 500 E Main St
- Ward Ardell E (su '10) *Teach* 609 S Jackson St
- Weingaertner Monroe T (la '14) *Clk* International Shoe Co 611 E "B" St
- Winkleman Ralph R (la '15) 408 Second Av
- Winkleman Roland E (la '14-) *Stu* 1206 E "B" St
- Wolf Will C (sc '05) *C & Min Eng* 303 Forest Av
- WOLLESON Herbert H (arch eng '02 BS) *Abstractor*
- †Zehner Hugo (m eng '08) 911 W "B" St

BELLFLOWER

BOYD Frances J (la '13 AB) *Teach*
 Crate Ethel F (la '15-) *Stu*
 Edwards Ralph O (l '03)(la '99) *Clk*
 Gooch DeWitt R (e eng '14-) *Stu*
 Gooch Gretchen L (la '12-) *Stu*
 Hougham Frank B (la '96) *Ag*
 Inman Cordelia B (su '15) *Teach*
 Inman Dean M (su '15) *Teach*
 KIRK Haddon S (la '15 AB) *Stu* U
 Mich R1
 Powell John T ('98)
 RIVES Nannie B (la '15 AB) *Teach*
 H Sch
 Short Mrs Robert (su '13) *Home*
 Smith Ralph L (ag '15-) *Stu*
 SPENCER Edwin R (la '14 AM) ('11
 AB) *Teach*
 Troster Marion C (com '15-)(la '15)
Stu
 Troster Oliver J (ag '12-) *Stu*

BELVIDERE

Bennett Nettie (h sc '09) *Sc*
 Bennett Samuel A (ag '01) *Ag* R1
 Boston Frantz W (la com '08) *Bus Mgr*
 Brown Willis S Jr (m eng '10) *Asst*
See Screw & Mach Co 954 E Lincoln
Av
 Butterfield Janet M (h sc '15-) *Stu*
 620 S State St
 Chapman Thomas W (la '15-) *Stu*
 820 Kishwaukee St
 Fitzer Marion (la '15-) *Stu* 1215 N
 State St
 Gabel Helen L (h sc '14-) *Stu* 216
 First St
 Hammond Mrs (sp '90) *Home*
 Kunze Ewald E ('93)
 List Raymond F (la '15) *Merc* 110
 Buchanan St
 Loop Edwin A (arch eng '15) *Stu*
 818 State St
 Markley Hazel S (la '12) *Stu* NW U
 Martyn James R ('00) 114 W Hurl-
 burt Av
 ?Mead Ellis H (la '94)
 Meyers Charlotte (la '15) *At home*
 First & State Sts
 Meyers Marguerite (la '15-) *Stu* 627
 Whitney St
 ?Morse J H (la '74)
 ?Morse Mahlon C (sc '72)
 Munger Frank A (m eng '05) *Print-*
ing & Engraving
 O'Donnell Hugh (ag '10) *Sales* 540
 Caswell St
 †O'Donnell John ('00) 540 Caswell
 St
 O'Donnell Patrick H ('94) *Law* 903
 Warren Av
 Peale Margaret (h sc '14-) *Stu* 336

Allen St
 Peterson Arthur W (ag '12) *Acct* 615
 Julien St
 Porter Clarence L (la '15) *Sales* 120
 Ogden St
 Porter Webster K (chem eng '15)
Sales 120 Ogden St
 Powers Jessie L (la '91)
 Sager Anna E (h sc '11-) *Stu* 603
 Garfield Av
 †SEWELL Sidney I (cer eng '14 BS)
 305 W Perry St
 †Sexauer Hilda C (h sc '06) R5
 Sexauer James M (ag '14-) *Stu* R5
 Sexauer Mae M (la '13-) *Stu* Lo-
 gan Av
 STROM Alexander J (l '03 LLB) *Law*
 Terwilliger Irving (gen '69) *Cash* 2nd
 Nat Bk
 Tripp Belle C (mus '13) *Teach Voice*
 902 Union Av
 Tripp Jennie L (h sc '13) *Teach*
 VANDERVORT Isabel M (la '11 AB)
Teach H Sch 537 S Main St
 Warren Arthur R (la com '13) *Ag*
 Warren Daniel E (ag '15-) ('13) *Stu*
 417 Van Buren St
 Warren Fred F (ag '09) *Ag*
 Warren Henry R (ag '13) *Ag*
 WAUGH Robert W (l '08 LLB)
 Westphal Betty M (su '15) *Stu* NW
 U 1143 Perry St

BEMENT

Baker Gerald C (chem eng '15-) *Stu*
 Baker Walter E (sc '12-) *Stu*
 Bower Mrs W W (mus '03) *Home*
 BOWLUS Hazel W (la '15 AB) *Teach*
 H Sch
 Burgess Clark M (ag '76) *Ag*
 CAMP Willard R (la '11 AB) *Bnk*
 Clark George L (com '15-) *Stu*
 DAVIES Raymond E (sc '14 AB) *Stu*
 Rush Med Coll R2
 †Downard Anna C (su '09)
 Fishing Harold (ag '15-) *Stu*
 Fleming Marcella A (mus '06) *Mus*
 †FLEMING Rose E (la '05 AB) *At*
home
 ?Folkers George ('04)
 †Hammond Lena W (su '02)
 †Hammond Winifred G (su '02)
 HAYS Harry N (ag '12 BS) *Ag*
 ?Niles Willie E (la '87)
 Quick Beryl W (ag '15-) *Stu*
 Stevenson Newton N (su '14)
 Taylor Ross W (arch '15-) *Stu*
 THOMPSON George M (l '01 LLB)(la
 '97) *Law*
 Ward Raymond L (com '15-) *Stu*
 Wilkinson Arthur L (sc '92) *Lumber*
 Wilkinson Mrs Arthur (sp '02) *Home*

BENLD

Rutherford Wesley E (ag '11) *Supt Schs*

BENSENVILLE

FISCHER Arvin W (ag '09 BS) *Ag*
 Fischer Lucy C (h sc '15) *At home*
 Fischer Mary L (h sc '14-) *Stu*
 †Franzen Edwin A (ag '07)
 Volberding Harry H (c eng '11) *Stu*
 U Ill Coll Med

BENSON

†Roth Ernest J ('10)
 †Woltzen Adolph ('97)
 †Woltzen Edward H ('11)

BENTLEY

?James Eula E (sp '01)

BENTON

Browning Thomas S (m eng '13-) *Stu*
 Brownlee Kate (su '15) *Teach* 320
 N Main St
 Choisser Ferne (la '14-) *Stu*
 Choisser William C (la '13-) *Stu*
 Clem Orlie M (la '14-) *Stu*
 Fish Vivian M (su '15) *Teach*
 Fitzgerald Grace A (h sc '07) *At home*
 Fitzgerald Sylvester S (la '13-) *Stu*
 Freeman James A (sc '98) *Ag & Teach*
 Hampton Ernest B (sc '13) *Ag RFD*
 Hart Marion M (la 14-) *Stu*
 Hart William W (law '14-) (la '14)
Stu S Main St
 Howard Carl Gooch (ag '13-) *Stu*
 215 W Webster Av
 Howard Clara E (su '14) *Teach*
 Hudelson Charles L (e eng '10) *Trav*
 †Hutson Louisa J ('08)
 †Hutson Selba F (ag '08) (l '07)
 HUTSON Stella E (h sc '09 BS) *Teach*
 JOHNSON William B (l '11 LLB) *Law*
 Kell Sherman L (la '10) *Asst Prin* H
 Sch
 †Kirkpatrick Olin P (ag '12)
 LEWIS Thurlow G (l '15 LLB) *Law*
 †McCreery William N ('07) *Merc*
 202 E Main St
 †McIntyre Otto E (com '10)
 †Pope Peyton S (ag '72)
 POWERS George A (la '03 AB) *Supt*
 Hark Williams Coal Co
 Rotramel Everett R (ag '15-) *Stu*
 Box 12
 Smith Elsie W (su '13) *Teach Math*
 Smith Jennie M (su '15) *Teach*
 Spain Kate ('03)
 Ward Robert R (Trustee '15) (l '03

LLB) *Law & Pres Benton St Bnk*
 & Sec-Treas Benton Coal Co & Ag
 Webb Lina (su '15) *Teach*
 Whittington Ray N (ag '15-) *Stu*
 WILLIAMS Walter W (l '03 LLB) *Law*

BERLIN

†Wahl Charles H (ag '06)

BERNICE

Owen Gay (sc '09) Ranch Caliparría
 Calvia

BERWICK

†Johnson Malcolm ('09)

BERWYN

Albaugh Kathryn R (ag '15-) *Stu*
 34th & Maple Sts
 †Ashby Wilbert B (arch '10)
 Bander Lewis A (ag '13-) *Stu* 3311
 Oak Park Av
 Becker Paul (m eng '13-) *Stu* 3540
 Harold Av
 Bouton John B (m eng '12) *Fire Ins*
 3141 Berkeley Av
 †Cable Fred W (chem eng '09)
 Crismore Joseph C (m eng '15) *Adv*
 3552 Harold Av
 Dolan Charles M (e eng '07) *Tel Eng*
 Western Elec Co Colonial Apts
 †Geraghty Richard S (la '12)
 Hagstrom George A (eng '14) 3112
 Oak Park St
 Harris Herbert B (sc '05)
 Hughes Martin C (e eng '13-) *Stu*
 3209 Ivison Av
 LYNN John E (la com '09 AB) *Ry*
 Adv 3125 Oak Park Av
 Piper Mrs C E (la '75) *Home* 3433
 Oak Park Av
 Reynolds Fred M (e eng '06) *Constr*
 Supt 3437 Elliot Av
 Reynolds Mrs S A (la '72) *Home*
 3324 Harold Av
 Scott Bertha M (la '13-) *Stu* 3314
 Home Av
 Thore Frank H (ag '13-) (m eng '13)
Stu 3325 Irving Av
 Tukey Harold B (ag '14-) *Stu* 3122
 Harold Av

BETHALTO

HEEREN Harry E (la '12 AM) *Stu*
 Harv U

BETHANY

Baird Deforest E (ag '09) *Ag* R2
 Collier Edith B (la '10) *At home*

Collier Jennie E (h sc '11) *At home*
CROWDER Benjamin H (1 '13 LL B)
Law

†Freeland David E (ag '93)
Garman Ray L (ag '15-) *Stu*
Haven Ray F ('11) *Teach*
McReynolds Dora G (la '99) *Teach*
†Moody Samuel F (ag '93)
Noble Robert W (sc '95) *Grain*
†Pyatt Mary G ('86)
Robinson Roy E ('10) *Mech R2*
Schcer Raymond A (su '15)
Scott Augusta R (la '03) *Med*
Scott Troy A (la '00) *Cash Bk*
WILKINSON Jackson H (g eng '15-)
(c eng '15 BS) *Stu*
Wilkinson Mrs W W ('86) *Home*

BEVERLY

Funk Frank W (ag '14) *Ag R2*

BIGGSVILLE

Bell Oscar C (la '02) *Law*
Gridley Carl R (ag '12) *Ag*
Gridley John N (ag '15-) *Stu*
Plumer Chiles P (la '06) *Law*
Stewart Samuel T (ag '03) *Ag R1*

BIG ROCK

†Dollus Edgar ('03)
Ervin William H (ag '12) *Ag*
Granart Lester F ('11) *Ag*
Nelson Altoe S (la '14) *Teach*
Thomas Polly E (h sc '12-) *Stu*

BILLETT

Leighty Wayne S (ag '12-) *Stu*
Ritchie Guy L (ag '15) *Ag*
Seed Harry (ag '12-) *Stu*
Snyder Glenn (ag '12-) *Stu R1*
Snyder John F (ag '14-) *Stu*

BINGHAM

†Campbell Charles E ('11)

BIRMINGHAM

†White Fannie D (su '11)

BISMARCK

†Alison John W (la '81)
Cunningham Sterling R (la '13-) *Stu*
DuBois Martha H (h sc '13) *Teach*
H Seh
FINNEY Stella B (la '15 AB) *At home*
GUNDY Madge K (la '09 AB) *Teach*
Taylor Roy H (ag '14-) *Stu*
Williams Roy A (su '14) *Teach*

BLACKSTONE

Davis Clyde W (ag '08) *Ag*
Seymour Ernest D (sc '99) *Med*
?Whito Albert E (su '01)

BLAIR

†Hathorn John C (sp '73)

BLANDINSVILLE

Argenbright Glennon F (ag '09) *Ag*
Coffman Roy A ('08) *Merc*
Grigsby Cecil T (ag '07) *Ag*
†Grigsby Clarence A ('97)
†Grigsby Harry M ('97)
Grigsby Lura B (su '06) *Stu U Mo*
†Grigsby Willerham ('97)
Hicks Ora F ('09)
Locke Harry R ('09) *Stu Dent St*
Louis U

BLASON

†Gardner Eva ('99)

BLOOMFIELD

†Leavitt Herbert D (ag '13)

BLOOMINGTON

Alexander Archie M (ag '07) *Ag*
R4
Alverson Alfred G (ag '85) *Vet*
Armstrong Clifford O (sc '13-) (m
eng '13) *Stu R2*
Barlow Mrs Jennie C (h sc '06) *Lect*
R7
Basting Ferdinand J (ag '01) *Ag*
R7
Basting Fred (ag '04) *Ag*
Becker Georgia (ag '15) *Sec 511 E*
Mulberry St
†Berg Hazel H (h sc '09) *Home 614*
E Chestnut St
Bill Edgar L (ag '12) *Ag & Writer*
BLANEY Herbert W ('15) *Land*
Arch 305 W Monroe St
Bradley Cyrus D (la com '72) *Trav*
Brand George W (ag '03) *Ag & Fur-*
niture 1504 E Grove St
Brown Mrs E H (su '08) *Home 1305*
N Morris Av
Brubaker Mrs L A (h sc '11) *Home*
314 E Mulberry St
Bunn Harry C ('80) *Stocks & Bonds*
402 Corn Belt Bk Bldg
†Chaney Harold B (m eng '10)
CHICHESTER Emily E (sc '09 AB)
Teach 211 S McLean St
Clark James R (ag '03) *Ins 204*
Peoples Bk Bldg
?Coleman John A ('82)
Coolidge William F (ag '14) *Stu R7*

- Coons Clarence W (la '02) *Libr*
 CORNELL Dick H (e eng '06 BS) *Deal-*
er Elec Cars 705 E Washington St
 Covey John E (ag '12-) *Stu* 1414
 E Grove St
 Crosthwait Bruce L T (la com '06)
R Est & Ins 329 Unity Bldg
 Crothers E Kirk Jr (arch eng '15-) *Stu*
 1210 E Jefferson St
 Davison Edward H (eng '15-) *Stu*
 402 E Walnut St
 Deaver Lister A (cer eng '15-) *Stu*
 606 E Washington St
 Decker Lloyd V (e eng '12) *Elec*
Contr 801 E Clay St
 Decker Mrs L V (h sc '12) *Home* 801
 E Clay St
 †Deneen Dan ('07) 608 W Market St
 Dexter Clarence L (la '04) *R Est*
 Dick George F Jr (e eng '06) *Law*
 705 E Walnut St
 Dick Mrs G F (la '06) *Home* Wal-
 nut St
 DICK Harry K (arch eng '14 BS) *Supt*
 Bldg Constr 705 E Walnut St
 †Dickey Wilford L ('11) 404 E Front
 St
 Doonan Edward J (e eng '08) *Water*
Tender B & N Ry & Light Co 713 W
 Washington St
 Douglas Jonathan P (ag '15) *Stu*
 719 W Taylor St
 Dyer Harold Ruskin (arch '15-) *Stu*
 803 N Roosevelt Av
 Eliot Mabel (la '02) *R Est & Ag*
 810 N Evans St
 English Robert W (ag '15) *Ag* R2
 Epstein Karl (ag '13) *Stu* 301 E
 Mulberry St
 EVANS Rowland W (arch eng '89 BS)
Builder 1412 N Main St
 Evans Walter T (ry e eng '10) *Ry C*
Eng Asst Eng C&A RR
 Fifer Joseph Wilson ('93) *Law* 709
 N McLean St
 Forman Louie (ag '02) *Ag* 1214 E
 Grove St
 Foskule Grace B (la '14) *At home*
 814 E Taylor St
 Foster George K (1 '96) *Law* First
 Nat Bk Bldg
 FRANKLIN Mrs B A (la '04 AB) *Home*
 1315 E Washington St
 Freese Ralph S (la '08) *Ins* 204
 Peoples Bk Bldg
 Frey Hollis O (e eng '14-) *Stu* 203
 W Monroe St
 Funk Lyle W (ag '05) *Ag*
 GARVER Willia K (lib '03 BLS) *At*
home 1204½ E Washington St
 †Genders Dean S ('03)
 Gerling Richard William H (e eng
- '14-) *Stu* 407 E Olive St
 Gingerich Ralph P (ag '08) *Vet* 235
 E Front St
 Gowdy Max (ag '14-) *Stu* 1013 E
 Grove St
 Grady Edward M (cer '13) *Acct* 707
 W Market St
 Green Ralph M (ag '06) *Merc* c/o
 B S Green Co
 Greening Alfred H (su '08) *Stu* Ill
 Wes U 412 Woodlawn Av
 Gronemuer Mrs W H (h sc '08) *Home*
 S Mercer Av
 HAHN Hugo J (sc '13 AB) *Land Arch*
 1104 N Park St
 HAKE Joseph W (sc '09 AB) *Instr*
 Ill Wes U
 Hamill Eugene C (arch eng '12-) *Stu*
 611 S Clinton St
 Hanson Charles P (arch eng '02) *Os-*
teop
 HANSON Frank B (g zool '15-) (AM
 '15) *Stu* 907 N Lee St
 Hanson Frank O (la '98) *Law* 503
 Livingston Bldg
 Hanson Mrs Harriet R (la '15) *Stu*
 907 N Lee St
 Hanson Herman L (m eng '08) *Sales*
 209 E Olive St
 Hargrave Kathleen (su '14) *Libr* 209
 E Locust St
 Haselwood John M (law '05) *Trav*
 1002 E Grove St
 HASKETT Aloa A (classics '14 AM)
Teach 1112 N Prairie St
 Hatzenbuhler George L (1 '07) *Ins*
 307 S Vale St
 Hoermann Eleanor (la '09) *Teach*
 812 W Mill St
 HOMBERGER Alfred W (sc '10 PhD)
 ('08 AM) *Prof* Ill Wes U
 Howcs Robert ('05) *Ag* R2
 Huston Mrs H (la '86) *Home* 1210
 N East St
 Iungerich Harry A (1 '08) *Law* Peo-
 ples Bk Bldg
 †Jarmin Thornton R (ag '14) 406 E
 Front St
 JARRETT Mrs O J (la '04 AB) *Home*
 502 E Front St
 JOHNSTONE Andrew J (ag '13 BS) *Ag*
 R5
 Johnstone Mrs A J (mus '09) *Home*
 JOHNSTONE Guy C (ag '05 BS) *Ag*
 R5
 Jones Ebon C (ag '09) *Ag* 1402 N
 Clinton St
 Jones Frank W (ag '13-) *Stu* 1202
 N Clinton St
 Jones Wm M (m eng '04) *Teach* 610
 E Mill St
 Karr Guy A (e eng '10) *Stu* Chgo

- Coll Dent Surg 305 E Gridley St
 Keeran Charles R (e eng '07) *Mfg*
 609½ E Grove St
 KEISER Mrs Henry (g la '01 AM) ('00
 AB) *Home* 509 E Mulberry St
 Kelly Howard W Jr (ag '13) *Merc*
 c/o Campbell Holton & Co
 Kelting Mrs (sp '04) *Home*
 KERN Evans S (ag '13 BS) *Ag*
 King Emma L ('05) *Bkpr & Stenog*
 L B Merwin Co
 Kleinau Emma A (la '15-) *Stu* 405
 S Clayton Av
 †Klemm Julius P (la '11) *Creditman*
 806 N Main St
 Lampe Margaret H (la '00 AM) ('07
 AB) R1
 †Lanz Anna (su '06) *Teach* 1101
 Fell Av
 Larsh Fred J (arch eng '03) *Acct*
 1706 E Jackson St
 LEACH William B (la '99 AB) *Law*
 & *Prof.* Ill Wes U 1st Nat Bk Bldg
 LESURE Charles S (ag '11 BS) *Land*
 Arch 318 N Main St
 Lindley Jacob P (sp '73) *Law*
 Lindley Mrs J P (la '73) *Home* 703
 N McLean St
 LISTON Mrs C E (g '09 AM) *Home*
 McBarnes Ed E ('82) *Ag & Stock*
 R2
 McCORD Ralph N (la '10 AB) *R Est*
 & *Ins* 710 E Front St
 †Mackenzie Elizabeth G (la '07) 848
 E Wood St
 MCKINNIE Eva M (la '07 AB) *Teach*
 1204 E Grove St
 McKown James I (la com '09) *R*
 Est 707 E Monroe St
 MARQUIS Du Bois (ag '14 BS) *Ag*
 611 E Chestnut St
 MAYES George W (e eng '13 BS) *E*
 Eng 1203 N Roosevelt Av
 Mellaish James G (sp '94) *C Eng*
 222 Unity Bldg
 †Miller Charles A ('00) 705 W Wash-
 ington St
 MILLER John J (chem eng '09 BS)
 Chem J F Humphreys Co
 Miller Kenneth A (arch eng '14-)
 Stu 405 W Market St
 MITCHELL Eva (la '12 AB) *Teach*
 1007 N McLean
 Moore Benjamin C (su '99) *Co Supt*
 Schs
 MOORE Francis G (m eng '06 BS) *M*
 Eng 1117 E Monroe St
 Moratz Arthur F (arch '05) *Arch*
 Peoples Bk Bldg
 Moratz Paul (arch '89) *Arch & Mfg*
 Morrissey Thomas P (ag '06) *Broker*
 508 Peoples Bk Bldg
 †Morrison John (e eng '04) 802 E
 Front St
 Morrissey John O (ag '15-) *Stu* 205
 Unity Bldg
 Mostoller Harvey G (ag '14) *Ag*
 1320 Grove St
 MULL Fred L (arch eng '04 BS) *Instr*
 Ill Wes U
 Noble Porter C (ag '14-) *Stu* 1310
 E Grove St
 Normile John M (arch eng '14-) *Stu*
 907 N Roosevelt Av
 Norton Arlo (ag '15-) *Stu* 803 E
 Washington St
 OBERDORFER Henry D (arch eng '10
 BS Fac '15) *Stu* NY U 1205 E
 Jefferson St
 Orndorff Frank (ag '06) *Asst Mgr*
 Funk Bros Seed Co
 Parham Nellie E (lib '99) *Libr*
 Phillips Frank W (su '15) *Teach* H
 Sch 408 E Monroe St
 Phoenix Samuel T (ag '72)
 PILLSBURY Arthur L (arch '95 BS)
 Arch Peoples Bk Bldg
 Pumphrey Morris ('03) *C Eng* 802
 S Market St
 Read William G (com '14-) *Stu*
 412 E Monroe St
 Reeder Samuel J (ag '14) *Auto Mech*
 1101 N East St
 †RHEA Frank H (1 '03 LL B)
 RHODES Ora M (sc '98 BS) *Med &*
Res 1116 E Grove St
 Riley James C (1 '99) *Law*
 Robison Victor B (la '10) *Sales* 314
 E Locust St
 ?Food Ida ('78)
 Ross Mrs Wm (su '99) *Home* 407
 Beecher St
 Rothlisberger Walter V (ag '07) *Ag*
 Scanlan Chester J (m eng '15-) *Stu*
 822 E Washington St
 SIMMONS Aaron T (arch eng '01 BS)
 Arch 402 First Bk Bldg
 †Simmons Louis J (e eng '06)
 Sloan Georgia O (lib '15) 901 N Main
 St
 SMITH Bernard B (arch eng '13 BS)
 Wholesale Auto Supply Co Box 536
 SNOW Charles N (ag '11 BS) *Dairy*
 Box 209
 Starkey John J (la '11) *Hay Comm*
 Agt
 STEELE May K (la '09 AB) *Teach*
 205 Leland St
 Sterling Frank H (ag '13-) *Stu*
 1409 N Main St
 SPIEGELMEIR Lilly (g hist '15 AM) *At*
home & Teach
 STONE Hal M (1 '03 LL B) *Law* 30
 W White Pl

Stowell Charles J (g econ '15-) (AM '15) *Stu* 607 S Clinton St
 STUBBLEFIELD Buford M (chem '15 BS) 1509 E Olive St
 Sutherland Edward W (e eng '76) *Law* Peoples Bk Bldg
 Sweeney Mrs E F (su '02) *Home* 1103 N Oak St
 Thompson Ethel A (h sc '05) *Merc* 1019 E Washington St
 Turner Hazel D (la '07) *Clk* St Nat Bk
 ?Walduck Charles W ('77)
 WILLIAMS Lucy P (lib '07 BLS) *Asst Libr* Wither's Pub Lib 501½ E Jefferson St
 Wood Dorothy A (mus '09) *Stu* Chicago Conserv Mus 804 N Evans St
 Wood Frank E (g sc '07 Fac '09) *Prof* Ill Wes U
 Wright Frank (ag '14) *Ag* R6

BLUE GRASS

MAXEY Abraham (sc '95 BS) ('73)

BLUE ISLAND

Bruce Walter R (la '14) *Stu* NW U 792 Maple Av
 Burkhart Harry L (chem eng '09) *Clk* 505 Western Av
 Burno Louis K (m eng '08) *Sales* 239 Cochran St
 Burns Louis K (m eng '08) *Sales* 239 Cochran St
 CLOVER Ira N (mun eng '15 BS) *Eng* Valuation Dept CRI&P RR 343 Prairie St
 COFFEY Elmer W (e eng '13 BS) *Illuminating Eng* Nat X-Ray Reflect Co 629 York St
 COFFEY Hazel B (la '14 AB) *Teach* 629 York St
 Eidam Arthur E E (e eng '09) *Stu* Beloit Coll 502 Maple Av
 †Fletcher Douglas P (e eng '09) 482 Maple Av
 Fordtrau Arthur E (la com '13) 291 New St
 Foster Thomas G (m eng '11) *M Eng* 183 Burr Oak Av
 Heim Nelson G (e eng '10) *Sales* R2
 KRUEGER Ernest T (la '10 AB) *Mintr*
 Lobaugh Charles M (ag '11) *Fruit Growing & Bnk*
 McCLOY Robert E (la '93 BL) *Law* 838 Greenwood Av
 McLean Sarah (su '12) *Teach* 523 Greenwood Av
 Minard Arthur W (ag '11) *Mfg* 153 Walnut St

Morrill Leslie S (m eng '15-) ('12) *Stu* 152 Walnut St
 Orser Fred L (ag '06) *C Eng* 329 Western Av
 ?Rinkenberger Alexander C ('89)
 Robertson Louis H (e eng '14) 240 Walnut St
 Roscoe George H (ag '13-) *Stu* 582 Greenwood Av
 †Sivert Carl William J (chem eng '13) 285 Vermont St
 Stein Bertha M (h sc '14-) *Stu* 250 York St
 SWETT Leslie W (min eng '14 BS) 174 New St

BLUE MOUND

Bean Lillian B (la '13-) *Stu*
 Beckett John R (ag '11) *Ag*
 †Bradley Charles E (arch '10)
 Goodale Albert ('99)
 Gorden Wallace A (sp '03) *Ag* R3
 Griswold Harry E (ag '02) *Ag*
 GRISWOLD Lewis E (la '01 BS) *Ag*
 Karch Arthur W (sc '08) *Med*
 Loy Alice E (su '14) *Teach* H Sch
 †Rugh Walter E ('00)
 Van Cleve John E (su '00) *R Est & Fire Ins*

BLUFFS

Ashley Edith W (la '06) *At home*
 Korty Fred II (ag '12) *Ag & Stock* R2
 Robinson Edna L (su '14) *Teach*
 THOMPSON Francis (la Feb '15 AB) *Supt Schs,*

BLUFF SPRINGS

Hegener Archie L (la '13-) *Stu*

BOGOTA

Fuson Levi H (su '11) *Med*

BOGUS

?Vanmer J N (ag '76)

BONDVILLE

Armstrong George W (su '08) *Ag*
 Armstrong Mrs G W (mus '08) *Home*
 †Armstrong Joseph A (ag '03)
 Barker George (ag '09) ('04) *Ag*
 †Collins Maud M ('97)
 Davis Veronica (mus Feb '15-) *Stu*
 FISHER Mrs (la '15 AB) *Home*
 Flowers Violette (la '15-) *Stu*
 ?Fry Harvey B ('89)
 †Hargis Eliza L (su '05)
 HARGIS Mrs W C (h se '83 Cert) *At home*

Hazen Rose (su '03) *Teach*
 ?Hinkle Mrs V (mus '80)
 †KELLER Bessie O (la '14 AB)
 †Rayburn Cecil C ('10)
 Samuelson Mrs C O (su '03) *Home*

BONE GAP

Ranson Albert R (1 '06) *Mintr*
 RICE Charles C (e eng '11 BS) *Ag*
 Rice Ernest A (ag '08) *Ag*

BOODY

Bailey Earl W (la '14-) *Stu*
 Himstedt Ralph E (1 '15-) (la '15)
Stu
 Moffett William D (e eng '85) *C Eng*

BORTON

†Stevenson Walter ('11)

BOSKY DELL

Fishman Alvin T (ag '13-) *Stu*
 Fishman Wilbur H (ag '15-) *Stu*

BOWEN

Cooke Charles E (m eng '07) *Ag*
 Folckemer Harry R (sc '01) *Med*
 Holmes Albert A (su '15) *Teach*
 Meatheringham Arlie E (ag '11) *Ag*
 R2
 Rook Charles W ('06) *Ag*
 Sutton Clarence J ('09)
 Wishon Thomas A (ag '11) *Ag*
 WORRELL Grace L (sc '14 AB) *At*
home
 Worrell Robert E (la '75) *Ag*
 Yarnell Jacob H (e eng '07) *E Eng*
 Yarnell Lena S (la '14) *Teach*

BRACEVILLE

Taylor Ferdinand J (su '12) *Supt*
Schs

BRADFORD

Boyd Albert M (cer eng '15-) *Stu*
 †Boyd Raymond O (e eng '10)
 Carroll James B (arch eng '13-) *Stu*
 Coleman William M ('93) *Ag*
 Conover James T (eng '14-) *Stu*
 †Eggleston Elizabeth E (su '07)
 Foster Clifford J (ag '15) *Ag*
 †Fowler Elsie (gen '75)
 †Holmes Alfred E (e eng '01)
 Liggett Mande C (la '07) *Teach*
 MONTTOOTH Charles S (la '05 AB) *Ag*
 R5
 MONTTOOTH Mrs C S (h sc '06 BS)
Home R5
 †Morris John L ('85)
 Reed John F (la '75) *Ag*

Ryder Bruce I (la '15-) *Stu*
 ?Scribner Carrie A ('77)
 ?SMITH Erasmus E (la com '06 AB)
 Welsh Kathryn C (la '13-) *Stu*
 Welsh Robert P (ag '15-) *Stu*

BRADLEY

Hartleb Ferdinand A (su '08)

BRAIDWOOD

†Barr Clyde M ('07)

BRESEE

Koch Alvin C (la '06) *Sec*

BRIDGEPORT

Baldwin Leonard L (com '15-) *Stu*
 BARNETT Mrs C O (h sc '09 BS) *Fac*
 '11) *Home*
 ?Buchanan J Edgar (arch '89)
 Cox Gerald J (la '15-) *Stu*
 Davis James A (su '11) *Teach*
 Dittman Chester A (com '15) *Asst*
Bkpr Ohio Oil Co
 LEWIS Byron R (la '07 AB) *Teach*
 Lindenmeyer Theodore A ('95) *Mintr*
 MacMillan Lawrence C (e eng '14-)
Stu 12 Roosevelt Av
 Martin Esther E (su '12) *Stu* In-
 dianapolis Coll
 MILLER Mable L (la '12 AB) *Teach*
 Patton Lee M (ag '15-) *Stu* Box
 31
 Shaffer Earl W (g chem Feb '16-)
Stu
 Stokes John E (su '15)
 TRAMS Albert F (la '05 AB) *Prin* H
Sch
 Trams Mrs A F (h sc '05) *Home* Box
 807

BRIGHTON

Hart Richard N (ag '13-) *Stu*
 Jones Thomas A (ag '73) *Ins*
 Lansche Oral A (e eng '12-) *Stu*
 Schroeder Frank H (ag '11) *Ag*
 Titehenal John N (ag '10) *Ag* &
Stock

BRIMFIELD

Arber Frederick V (la '13) *Stu*
 Finnegan James H (ag '14-) *Stu*
 Johnson Edna L (la '15-) ('08) *Stu*
 Johnson Mrs (su '09) *Home*
 McCoy Joseph S ('82) *Ag*
 †MOORE Minnie R (la '96 AB)
 †Tucker Walter C (sp '01)

BROADLANDS

Atkinson Marshal H G (la '13) *Teach*
 Gaines Mary G (h sc '14-) *Stu*
 Hildreth Leslie M (la Feb '15-) *Stu*
 Laverick Mrs I F (mus '05) *Home*

?McClelland Adda (su '02)
Mavity Iva ('11)
 SMITH William W (c eng '13 CE) ('00
 AB) *C & Concrete Eng*
 WHITE Fred H (ag '07 BS) *Ag*

BROCTON

Arbuckle Leon (ag '12-) *Stu*
 Helton Mrs R C (la '10) *Home*
Henn Elmer ('07) *Dent*
 Ousley Glenn C (ag '15-) *Stu*
 Wright Edward P (c eng '12-) *Stu*

BROOKFIELD

Archbold Harold H (e eng '15-) *Stu*
 337 Oak Av
 Mach George R (ag '15-) *Stu*

BROOKLYN

Clark Harrison B (com '15-) *Stu*
 350 Carlton Av
 †*Glandon* Herbert ('08)
 †Lewis Mabel R (la '12) *At home*

BROOKPORT

Kivel Ulysses S (la '09) *Teach*
 McCALL Eugene A (la '01 AB) *Clk*
 Box 181

BROUGHTON

Fitch Chester A (e eng '10) *Ag* RFD

BROWNING

Arnold Orville D (la '15-) *Stu*
 Bader Opal V (su '12) *At home*
 RENO Guy B (1 '15-)(la '15 AB) *Stu*

BROWNS

Stephens Nora R (la '13)
 Walton Albert M (su '14)
 Walton James N (ag '15) *Ag*

BROWNSTOWN

Peterson Franklin M (com '15-) *Stu*
 Vance Sidney B (eng '09) *Teach*

BROWNSVILLE

†Rogers Charles H (la '12) R1

BRUCE

Bundy John L (ag '13)
 Bundy Orall E (c eng '14)

BUCKLEY

Carley Paul S (sc '13-) *Stu* 17
 Buckley Av
 Mills Charles R (su '11) *Teach*
 †Mills Emely G (su '11)

Patton Charles D ('77) *Mgr* Lum-
 ber Co

SCHOTT Mrs Darwin (la '02 AB)
 Singleton James H (ag '14-) *Stu*
 Weber Leonard F (e eng '14-) *Stu*

BUDA

Anderson Lewis H (e eng '09) *Garage*
 & *Auto Sales Co*

Boal Tracy E ('93) *Retail Drug*
Merc

†Carper Bess E (la '10)
 CARPER John F (e eng '09 BS) *Eng*
 †Carper John I ('93)

Chase Clarence C (m eng '14) *Ag*
 Clark Percy E (arch eng '11) *Me-*
chanic

Clark Mrs P E (la '12) *Home*
 Fifield Clarence E (la com '12-) *Stu*

HULTEEN Victor E (m eng '06 BS)
Draft & Inspec US Navy Yard

Huntley Oscar H (ag '08) *Ag*
 †Koerper Herman W (sc '08) *Med*

?Magee Andrew J (su '99)
 Mason Ross S (m eng '15-) *Stu*
 MASON William K (ag '81 BS) *Ag*
 R1

†Swope Harrison A (e eng '08) R2

BUFFALO

?Constant Frank S ('03) RFD
 Ellington Alvin M (la '15-) *Stu*
 Hall Frederick C (c eng '07) *Ag*
 Leka James ('03) *Ag* RFD
 McAnally Jesse F (su '12) *Mintr*
 Miller Henry A (arch '81) *Private*
 Sec 147 Lexington Av
 White Orville O (su '15) *Prin Schs*

BUFFALO HART

Constant Robert F (sc '80) *Ag &*
Stock

BUNCOMBE

Boomer Cincinnatus (su '11) *Teach*

BUNKER HILL

†Bauer Arthur A (ag '13) *Ag*
 †Payne Samuel K ('77)
 ?Sisson Monroe G ('78)
 Ward Mary M (su '15) *Teach*
 ?Weiner Joseph (su '12)
 Zimmerman Herman ('83) *Ag*

BURLINGTON

CRAFT Glenn E (ag '14 BS) *Ag*
 ?Doty Viola Z (h sc '05)
 SANDALL Ernest E (ag '13 BS) *Ag*

BURNT PRAIRIE

†Johnston Margaret (la '12)

BURR OAK

Divan Walter R ('03)

BURTON

‡Connor Henry (la '72)

BUSHNELL

Ball Ross Everett ('00) *Mach* 928
Rile St

‡Beadles Charles H ('85)

‡Clements Maurice P ('97)

Crandall Elbert W (g sc '11) *Shoe*
Merc 458 E Main St

Everett Thomas W (su '11) *Supt*
Schs

†Haines Harlan E (la com '11)

†HILLYER George C (l '06 LL B) *Law*
313 E Broadway

HOOVER Isabel (la '14 AB) *Teach* 207
N Hail St

Knowlton Gladys G (su '09) *Teach*

†McIlvaine Edith (su '07)

Miles Helen M (la '15) *Stu* 607 Cole
St

Miller Everett D (m eng '15) *Trav*
795 Dean St

Oblander Helen E (la '15-) *Stu*
389 W Hail St

‡Stewart Mary E (su '05)

TRUMAN Jonathan H Jr (e eng '11
BS) *Mgr Elec Light Plant*

Tunnell James E (la '01) *Propr Ho-*
tel

WESTFALL Curtis C (e eng '07 BS) *C*
Eng

Wyles Mrs S M (mus '04)

Wyles Selwyn M (ag '04) *Sales* J
M Brant Co

BUSHTON

James Fay C (ag '11) *Ag*

BUTLER

Ash Charles H (su '05) *Ag* R2

Brown Mrs R O (h sc '02) *Home*

Cory Anna E (ag '04) R1

Cory Edna E (h sc '04) *Teach* R1

Turner Howard A (ag '03) *Ag*

Turner Rhodolphus K (ag '14) *Ag*

Turner William H (ag '04) *Ag*

Ware Roy A (ag '06) *Ag*

BYRON

Green Bert D (la '15-) *Stu*

Greene George (su '15) *Stu* N III
St Nor

Linn Francis D (ag '98) *Ag*

Nott Edson L (ag '15-) *Stu*

Piper Leo E (arch eng '15-) *Stu*

Smith Luella L (mus '15)

CABERY

Christ Charles E ('11) *Ag* Sleepy
Hollow Farm

Raab George H (ag '11) *Ag*

CABLE

†Peterson Frank O ('95)

CADIZ

‡Carr Cela A (ag '07)

CADWELL

CADWELL Charles N (la '02 AB) *Law*

†Funk Haven R ('11) *Mintr*

CAIRO

Amos Douglas J (ag '10-) *Stu* 511
14th St

‡Anderson Georgia V (h sc '10) 2908
Washington Av

Bowler Felix F (su '15)

BULLOCK Edith R (la '09 AB) *Teach*
322 Fifth St

Butler Mary (ag '15) *Teach* 2036
Walnut St

BUTLER William G (ag '14 BS) 2036
Walnut St

BUTLER William N (la '79 BS '14)
Cir Ct Judge 2036 Walnut St

CLENDENEN Paul M (com '09 AB) *Acct*
811 26th St

Cledenene Taylor C (ag '74) *Supt*
Schs 811 26th St

‡Creelmau Charles C (m eng '00)

Davies James O (la '06) *Mfg* Colon-
ial Hotel

Dewey George F (e eng '94) *City Eng*
327 Eighth St

†Dille Charles E (ag '01) *Vet* 2601
Park Av

Dougherty George M (sp '70) *Circu-*
lation Mgr 210 20th St

Egan Frank T (sc '10) *Electr* 224
15th St

Hacker Amanda D (la '15) 327 Fifth
St

Holiday Samuel ('87) *Pres* Halli-
day Phillips Wharfboat Co & Ag 605
Washington Av

Holderby William M (la '04) *Mintr*

Howe John William ('99) *Merc* 705
Commercial Av

‡Jones Harriet W (su '03)

Jones Henry A ('87).

LEWIS Clara V (h sc '14 AB) *Teach*
612 12th St

†LEWIS Julian H (sc '12 AM) (sc '11
AB) 612 12th St

Lindley Harold F (la '08) *Law* 703
Commercial Av

McDougal Helen A (la '15-) *Stu*
411 Cross St

Martin Harold M (arch eng '15) *Stu*
US Naval Acad 34th St

Metzger Leroy P (com '15-) *Stu*
1913 Washington Av

Miller Clifton W (c eng '15-) *Stu*
2904 Elm St

Miller Karl F K (c eng '06) *Engraver*
806 Commercial Av

Miller Minnie G (su '00) *Bkpr* 2508
Park Av

Miller Robert M (c eng '15-) *Stu*
2904 Elm St

Moton Albert F (sc '14) 3213 Com-
mercial Av

Ogden Ethel G (la '08) *Teach* Dom
Sc

†Redman Nora M (su '00)

Reed Russel S (ag '12) *Fruit* 425
20th St

Renolds Magdalene (la '14-) *Stu*
1215 Locust St

RULE Carrie L (la '10 AB) *Teach*
416 26th St

Rule Eva A (h sc '08) *Teach* 416
26th St

Sandler Edward A (la '15-) *Stu*
315 Eighth St

Schoembs Frank A (l '15-) *Stu*
338 Seventh St

†Schuh Darrel S (la com '13) Eighth
St & Washington Av

Schuh Harry W (ag '12) *Merc* 321
Seventh St

Schuh Niles F (la '14) c/o Egyptian
Adv Co 801 Washington Av

SCHWARTZ Erich W (la '12 AB)
Dept Physiol Univ & Bellevue Med
Coll 522 22nd St

†Schwartz Rudolph A (ag '14) 522
22nd St

Scott Myra V (su '04) *Teach* 1206
Locust St

Stuart Charles R Jr ('93)

†Stuart Will Taylor ('91) 328 Sev-
enth St

†Taylor Muzetta A (h sc '11) 2110
Sycamore St

Torrance Harry S ('87)

Ulrich William (su '12) *Gov Serv*

Young Ripley M (la '02) *Med* 905
Com Av

YOUNG Mrs R M (h sc '14 BS) *Home*
215 16th St

Walmer Joseph C (la com '13-) *Stu*

2701 Washington Av

?Walter Loretta (su '04)

Warder Walter (sp '71) *Law* 2315
Holbrook Av

WARDER Walter B (l '08 LL B) (la '06
AB) *Law* 2315 Holbrook Av

Wenger Charles P (gen '75) *Bkpr*
1st Bk & Trust Co

Wooden Mrs (su '04) *Bicycle Trick-
Rider* 824 23rd St

Woodward Jabish H (la com '73) *Clk*
1101 Walnut St

WILBOURN Leslie L (l '11 LL B) *Law*
Halliday Estate Bldg

Whiting Morse C (e eng '08) *E Eng*
& *Asst Gen Supt* Cairo Lighting Co

CALEDONIA

†Clothier George H ('10)

RALSTON Stuart A (e eng '13 BS)
Elec Merc

CALHOUN

?Jones Lynch T (sp '01)

CALUMET

?Watson Ralph W ('82)

CAMARGO

Dragoo Gilby (ag '10) *Ag*

†Fetheroff David (l '10) *Ry Postal*
Clk

Hammet John B (la '92) *Ag*

Higdon Mrs Lena B (su '05) c/o Mrs
Anna Long

†McKinney Newton C (ag '92)

Wibley Flora D ('78)

CAMBRIA

Gallimore D G (su '15) *Teach*

CAMBRIDGE

Boltenstern Nellie M (mus Feb '15)
At home

Boltenstern William S (ag '15) *Ag*

Brodd Lawrence S (c eng '15) *Asst*
Road Eng Amer Portland Cement
Mfgs

Eastman Herbert C (su '15) *Merc*

Everhard Raymond M (ag '10) *Auto*

Hadley Floyd B (ag '13) *Bnk & Ins*

Hadley Lillian (mus '15) *At home*

Hinkle Mrs Verna E (su '14) *Home*

Hinman Earl H (ag '10) *Ag* R3

Hunt Dorothy H (ag '15-) *Stu*

†Martin Bessie L (su '10) *Teach*

McMullen Harvey C ('93) *Dent*

MELIN Carl A (l '05 LL B) *Law*

Olson Clarence R (la '05) *Merc*
 Pollock James Jr (ag '13) *Ag & Bnk*
 Reed James H (la '94) *Co Supt High-*
ways
 Rosentone Reuben Erie (ag '13) *Ag*
 Rosenstone Ruth C (mus '15)
 ?Talbot Timothy R (la '02)

CAMERON

DEETS Harold B (ag '14 BS) *Ag*
 †De Voss Frank Jr (su '07)
 Sorenson Alfred (ag '14-) *Stu*
 Smith Wallace R ('04) *Ag & Dairy*
 Whitman George B (ag '14-) *Stu*

CAMPBELL HILL

McLaughlin William V (ag '03) *Ag*
 Rogers Josephino ('02)
 Webkemeyer Charles W (sc '03) *Ag*

CAMP GROVE

Monier James H (c eng '07) *Ag*

CAMP POINT

Anderson Clyde M (sc '13) *Med*
 Bates Charles R (sc '04) *Med*
 Booth Christopher S (la '81) *R Est*
 Curry William L (c eng '13) *Merc*
 Box 254
 Cyrus Anna (a&d '89) *Teach*
 †Deau Oscar M (c eng '08)
 Gay Charles D (c eng '07) *Poultry-*
man
 Griswold Jay S (ag '15-) *Stu*
 Gruny George R (ag '14-) *Stu*
 †Guthrie James R (la '09)
 Hoke James R (ag '15-) *Stu*
 Kelley Edith M (la '15-) *Stu*
 †Lear Veta B (la '11) c/o Mrs M W
 Callahan
 Lewis Elmo V (ag '11) *Ag*
 Liggett Irene L (la '12-) *Stu*
 Liggett Ruth E (la '15-) *Stu* 502
 York St
 Meatheringham John E (ag '00) *Ag*
 Reynolds Elodie M (a&d '98) *Instr*
 China Paint
 Simmonds Emry S (c eng '13) *Teach*
 SPENCE Aubrey D (sc '12 AB) *Ins*
 Stowe Robert H (ag '15) *Ag*
 †Thomas William S (ag '90)

CANTON

Alward Carrie L ('95) *Home* R1(17)
 Bass Locke D (m eng '07) *R Est* 227
 W Chestnut St
 Beam Carl R (c eng '07) *R Est* 24
 W Elm St
 Bonner Ray F (ag '13) *Ag* R3
 Burgess Malcolm H (ag '14-) *Stu*

405 N Third Av
 Cather LeRoy H (arch eng '15-) *Stu*
 Christopher Arthur B (cer '12-) *Stu*
 453 W Elm St
 †Cooper Horace T ('08) 135 E Elm
 St
 Dahl Merton T (arch eng '03)
 †Dahl Ralph H ('03)
 †Dahl Weston T ('02)
 Dudley Paul A (la '14) 1007 E Wal-
 nut St
 Everly Ray (ag '14) 746 E Walnut
 St
 Gayler George W (su '05) *Supt Schs*
 Gray Charles W ('05) *Adv*
 Grim Boyd A (com '15-) *Stu* 125
 E Walnut St
 Hollandsworth Blanche L (la '15-) *(la '13) Stu* 229 N Av A
 Hollandsworth Helen M (la '14-) *Stu* 229 N Av A
 HOUSMAN John S (min eng '14 BS)
 8263 E Walnut St
 Howat Keith W (ag '12) *Stu* Ames
 Ia 326 S Second Av
 †Hulit Clement W ('99)
 JAMES Lenton W (ag '15 BS) *Teach*
 355 South Av "A"
 Johnson Frank M (ag '06) *A G R*
Dairy R8
 KELLEY Frances E (la '01 AB) *At*
home R6
 Krogan Henry C (ag '07) *Trav Sales*
 LLOYD Robert C (ag '03 BS) *Mgr Es-*
tate
 McKay Dea D (l '14) *Stu* Ill Wes
 U 335 S Fifth Av
 McLaren Donald (c eng '12) *M Eng*
 851 E Pine St
 Martin Charles L (ag '08) *Ag & R*
Est 204 W Pine St
 Miller Dean A (c eng '14-) *Stu*
 283 W Walnut St
 MORAN Harry C (l '08 LL B) *Judge*
City Ct
 †Moran Mark A (m eng '00)
 Morton Henry A (ag '13) *Ag* 379
 W Elm St
 Motsinger Edward F (c eng '12) *City*
C Eng & Co Supt Roads & Bridges
 341 Liberty Pl
 Negly Laurel A (ag '09) 5 Ellis Bldg
 PERKINS Frederick A (l '01 LL B)
Law & PM
 QUADE John C (c eng '95 BS) *C &*
M Eng
 Rafferty Raymon C (ag '14-) *Stu*
 366 W Elm St
 †Randolph Thurstan F (sc '83)
 Reagan Maurice E (c eng '12-) *Stu*
 22 E Elm St
 †Robbins Walter (m eng '96) 128 W

Chestnut St
 Ross Joseph B (m eng '08) *Mgr*
 Ideal Amusement Co
 Rowden William C (c eng '09) *Ag*
 Saville Edward W (ag '12-) *Stu*
 229 W Spruce St
 Scholes Charles B (ag '07) *Ag* R6
 †Shields Roy H ('00)
 Shryook Lyle W (ag Feb '16-) *Stu*
 305 W Pine St
 Smith Earl J (su '15) *Prin Sch*
 1027 E Elm St
 STANDARD Alphonso P (sc '05 AB)
 Med 46 N Main St
 Stickler Charles A (ag '15) *Ag* R8
 Strong Jesse W (ag '14-) *Stu* 75
 E Side Square
 TAFF Albert E (1 '03 LL B) *Law* 636
 N Main St
 Tendick Elizabeth (g ger '15-) *Stu*
 Tendick Frank H (la '15-) *Stu* 246
 W Elm St
 †Thompson Fred B ('98) 344 W Elm
 St
 Tuell Wallace G (e eng '12-) *Stu*
 69 W Locust St
 Turnquist Elmer N (la '15-) (ry m
 eng '14) *Stu* 439 S Fourth Av
 Walker Helen F (su '11) *Teach* 419
 N First Av
 Wason Chester H (e eng '98) *Cash*
 Parlin & Orendorff Co
 †Weaver Carl F (c eng '08) 493 W
 Pine St
 WHITEHOUSE Edith U (la '02 AB)
Teach
 Williamson Earle B (1 '11) *Law* 863
 E Chestnut St
 Wright Mrs O L (mus '09) *Home*
 885 E Elm St
 Zwisler Joseph E (sp '99)

CANTRALL

†Brittin Edward B (sc '01)
 Canterbury Clair E (ag '04) *Ag*
 †Johnson Elmer L (ag '08) *Ag* R27
 Mathers Jennie A ('11) *Stenog*
 †Power Jay W ('97)

CAPRON

Hess Lester S (su '15) *Teach* H Sch
 HUTCHINSON Mary A (sc '11 AB)
Teach R2
 Lascelles Robert J (com '15-) *Stu*
 Stimes Harriette L (su '08) *Teach*

CARBONDALE

Armstrong Cecil E (sc '97) *Ag* RFD
 Atkins Thomas O (la '73)
 BAINUM Glenn C (la '13 AB) *Dir Mus*

S Ill St Nor

BELL Mary A (la '15 AB) *Teach* H
 Sch 820 S Marion St
 BOOMER Simeon E (sc '13 AM ('09
 AB) Fac '11) *Head Dept Math* S
 Ill St Nor
 Bradley Loyd (la '13-) *Stu*
 Bradley Lucile (la '15) *Stu*
 Brady William T (cer eng '15) *Eng*
 415 W Jackson St
 Buchanan Mary (su '10) *Teach*
 COKER Myrtle R (la '09 AB) *Teach*
 Anthony Hall
 †Collins Leander A (la '72)
 Constock Fred ('08) *Conductor RR*
 404 N Pecan St
 CUMMINS Wesley E (1 '15 LL B) *Law*
 216 W Main St
 Davis Martha L (la '14-) *Stu* 712
 S Normal Av
 Dillinger Harry (ag '05) *Livery Sta-*
ble
 Easterly Frank A (ag '10) *Ag* RFD
 EHTERTON James E (1 '13 LL B) *Bk*
 Clk 708 Normal Av
 GILBERT John P (g entom '10 ('05 AB)
 Fac '08) *Head Biol Dept* S Ill St
 Nor
 †Growden Arthur F (ag '08)
 HALTERMAN Henry J (m eng '15 BS)
Eng Elec Light Plant
 HAYS Herbert A (1 '08 LL B) *Law*
 111 N West St
 Hodge John R (arch eng '14-) *Stu*
 808 S West St
 Hughes Walter B (su '14) Box 164
 KENDALL John S (1 '06 LL B) *Law*
 Key David F S ('94) *R Est* 326
 Illinois Av
 Lentz Eli G (su '08) *Teach* S Ill St
 Nor 520 S Normal Av
 †Lobdell John R (ag '11)
 McAndrew William (su '14) *Instr*
 Phys Tr S Ill St Nor
 McLaughlin Edwin E (su '06) *Supt*
Schs
 Matheny Arthur R (su '07) *Teach*
 Moore Marcellus W (mus '01) *Supt*
Sch Mus
 Morris Melbourn J ('07)
 MUCKELROY Renzo E (ag Feb '15 BS)
Teach S Ill St Nor
 Parkinson Raymond F (la '15) *Author*
 401 W Walnut St
 Parks James L (su '06) *PM*
 Penrod Alex G ('08)
 PIPER Harry B (ag '13 BS) *Asst Ag*
 S Ill St Nor
 Porter Edward K (sc '90) *Druggist*
 †Reef Mrs E W (su '00) *Home*
 Rich Maude (su '10) *Teach*
 SMITH Lindley M *Field Asst* U Ill

511 Beveridge St
 SMITH Thomas B F (l '05 LL B) *Law*
 400 W Main St
 TAYLOR Ward H (la '13 AM ('10 AB)
 Fac '12) *Instr* S Ill St Nor
 Thompson Albert (ag '03) *Ag*
 THOMPSON Ralph (la '99 AB) *Ag*
 Warner Harry S (ag '15) *Ag* 821
 Normal Av
 Wilson Jennie F (la '15) *Stu* S Ill
 St Nor
 Wilson Clarence L (la '14-) *Stu* 310
 E Jackson St .

CARLINVILLE

†Blaener Anna A (su '09)
 †Blaener Mary G (su '09)
 *Cookson Linn P (c eng '15-) *Stu*
 514 E Second South St
 Corbin Edward L (ag '06) *Ag*
 Cress Eldred E (arch eng '14-) *Stu*
 Denby Flora A (g ed '12) *Teach*
 424 N High St
 Gore David ('94)
 †Gore Edward E ('86)
 †Head Eugene (chem '73)
 Hoehn Beatrice E (su '13) *Teach* H
 Sch 703 S West St
 Hoehn Fremont J (cer '12-) *Stu*
 703 S West St
 Hubbard Margaret E (su '14) *Prin*
 H Sch
 Jennings Carson G (c eng '12-) *Stu*
 R6
 Kuersche Albert P (c eng '14) 535
 Locust St
 LOEHR Theodore E (la '13 AB) *Sales*
 †Loomis George D (c eng '73)
 †Miller Benjamin C (la '71)
 Miller Cuyler C Jr (ag '14-) *Stu*
 R2
 Moore Paul R (m eng '15-) *Stu*
 MORSE Samuel T (c eng '96 BS) *Con-*
sult Eng
 Mounts Will W (ag '15-)(m eng
 '15) *Stu* 318 Buchan St
 MUELLER Gustav H (mun eng '11 BS)
Supt Contr Sec Herrick Contr Co
 Murphy Margaret (su '11) *Teach* 830
 Locust St
 Phelps George B (arch '95) *Carpenter*
 339 Seminary Av
 Rinaker Janet (la '15-) *Stu*
 Robertson Charles (sc '86) *Biologist*
 305 Orient St
 Robertson Charles V (ag '15-) *Stu*
 305 Orient St
 ROBISON Ethel J (g la '09 AM) *Teach*
 518 Johnson St
 RUCKER Herbert J (ag '13 BS) *Prof*
 Blackburn Coll
 Searcy William E (ag '08) *Ag*

Turnbull Ida C (su '06) *Teach* H
 Sch 509 E Main St
 WATERS Enos (ag '14 BS) *Ag* R2
 Wheeler Jesso H (ag '14)
 White Paul A (arch '07) *Hardware*
 219 S Broad St
 Woolley James C (e eng '13) 326
 First E South St

CARLOCK

Gilstrap Mrs E F (mus '09) *Home*
 Gilstrap Ray M (arch eng '09) *Ag*
 LANTS Milo P (la '85 BS) *Ag*
 †Collins Ada A (la '10) Box 285
 Baum Albert L ('95) *Ag & Stock*

CARLYLE

Beckemeyer Herman J C (l '04) *Law*
 Berger Frances I (la '14) *At home*
 Cor Ninth & Fairfax Sts
 Carr Arnold P (l '07) *Law*
 Gross Dorothy L (h sc '15)
 Johnston John ('80) *Ag*
 Johnston Mabel (h sc '14-) *Stu*
 Johnston Maurice B (la '12) *Law*
 Kahlert Millicent M (la '14) *At home*
 Kahlert Thomas D (ag '14-) *Stu*
 Kell John M ('81)
 LIETZE Frederic A (c eng '84 BS)
Acting City Eng
 †McClaren Joshua ('81)
 McGaffigan Emma F (su '14)
 MAXEY Mima A (la '06 AM) *Teach*
 Rogan John E ('83) *R Est & Ag*
 SCHAEFER Paul V (l '09 LL B) *Asst*
Cash Farm & Merc Bk
 †Stephenson Roger A (l '11)
 Todd Malcolm N (su '15) *City Supt*
Schs
 Volmer Verena G (la '10) *Teach*

CARMi

†Archer Frank L (la '03)
 Clark Hattie (su '15) *Libr*
 Conner George R (e eng '08) *E Eng*
 Crebs John M ('11) *Bnk*
 Crebs John P (ag '12-) *Stu*
 Endieott John G (arch eng '15) *Auto*
Sales
 Gary Jesse L (c eng '14-) *Stu*
 †Graham Louise (su '04) 52 Third St
 †Graham Vance A (la com '11)
 †Hall Aura B (su '02)
 JOHNSON Nellie I (la '13 AB) *Teach*
 McCallister Roy I (com '15-) *Stu*
 Pearce Joe A ('99) *Law*
 Questel Benjamin H (ag '12-) *Stu*
 Reinwalt Frederick J (e eng '15-)
Stu
 Schoemann Jesse H (com '08) *Merc*
 †Silliman Guy A ('99)

Smith Isaac W K (ag '15-) *Stu*
Church & Robinson Sts
Sinnette Fred W ('99)
Wehrle Frank I (ag '13-) *Stu*
Wehrle Thomas H (com '15-) *Stu*

CARPENTER

Everett Charles W (ag '02) *c/o* Ill
Bolt Wks
†Kraft Walter C ('09)

CARPENTERSVILLE

†Arvedson Raymond P (e eng '08)
Cameron George M (ag '15-) *Stu*
Livingston Eva (su '08) *Teach*
Wilbern George E (arch '04) *Mfg*

CARRAN

?Jerry Edward E (su '06)(c eng '94)

CARRIERS MILLS

Lewis Hiram C (ag '14) *Harness*
Deal
THOMPSON Fleta (h sc '15 AB)

CARROLLTON

Burruss Ninian R (ag '12) *Auctioneer & Ag*
Crow Robert N (la '15-) *Stu*
Curtius Florence M (h sc '13) *Teach*
Davis Roberta L (su '15) *Teach*
Edwards William D (ag '11) *Ag* R6
Eldred John J (ag '04) *Bnk*
Fischer Carl Henry (e eng '05) *E Eng*
FLATT Harrison O (la '12 AB) *Teach*
Harcastle John R (l '04) *Ag* R5
Harcastle Paul S (ag '05) *Ag* R2
Harwood Sylvan D (la '13-) *Stu*
Johnson Alfred H ('08) *Abstracts & Ins*
Linder Isham D (la '15-) *Stu*
McKNIGHT Timothy I (la '15 LL B)
Law
MEEK Alva B (ag '10 BS) *Ag*
MEEK Mrs A C (la '10 AB) *Home*
MEEK Charles T (ag '13 BS) *Ag*
Meek Wilbur (com '15-)(la '15) *Stu*
Parker George T (ag '15-)(la '15)
Stu
Parker Jacob W (ag '12) *Ag*
Pegram Walter A (sc '08) *Ag*
Purl Charles G (ag '13) *Ag*
Raffety Clive K (ag '13) *Ag*
Ross Anne R (la '15-) *Stenog* U
Ill
SECOR Edmund C (ag '14 BS) *Ag*
R2
†Sieverling John O (chem eng '07)

Simpson Lynn P (arch eng '06) *Merc & Undertaker*
Walter Frederick L (chem eng '09)
Dent
Wheeler Bryant L (ag '15)
Wood Paul W Jr (arch eng '15-)
Stu

CARTER

?Holt Luther ('84) *Med*

CARTERVILLE

†Coleman Oren (su '11)
?Cowan John F (m eng '03-) *Teach*
Donaly Marie R (la '15-) *Stu* 503
N Division St
Ferrell Caesar (ag '05) *Ag & Stock*
FERRELL Dent (e eng '13 BS) *Stu*
Harv U
Ferrell Kate (su '11) *Teach*
Ferrell Minnie (su '04) *At home*
Hampton Ruth M (la '15-) *Stu* S
Division St
Owen George ('06) *Mintr* 502 Vir-
ginia Av
RICHART Frederic W (m eng '02 ME)
('91 BS) *E Eng & Mgr* Ohio Valley
Elec Co
Russell Robert M (su '15-) *Prin*
H Sch
Walker Nelle (la '14-) *Stu* 328 N
Division St

CARTHAGE

BARNHART Charles A ('11 AM (sc '05
AB) Fac '12) *Prof* Carthage Coll
1025 Main St
BECKMAN John P (l '03 LL B) *Publ*
Cavanagh Bert M (la '05) *Law*
CLARK Faith A (la '09 AB) *At home*
R4
Clark George (ag '13-) *Stu* 327
Main St
Clark Lot B (ag '71) *Ag* R4
Clark Marshall G (ag '14-) *Stu* R4
Clark Richard W (ag '08) *Ag* R4
CLARK William G (ag '12 BS) *Ag*
R4
†Curts Harry J (e eng '11)
Ewing Clarence L (ag '10) *Ag* R4
Faris Stephen D (su '08) *Teach*
Fleming George K (la '99) *Dent*
Graham Harry T (m eng '07) *Ag*
R2
Hartzwel Ruth R (la '13) *Teach* 302
N Madison St
Helfrick Ida J (su '07) *Teach* 230
N Marion St
Helfrich William N (la '07) *Ins*
Hill William K (su '96) *Prof* Car-
thage Coll

HUSTON Ola E (g classics '10 AM)
Teach 704 Buchanan St
 Lawless Mary J (la '14-) ('12) *Stu*
 Layton Hope (su '06) *Teach*
 LLOYD James H (ag '11 BS) *Co Advisor*
 †McCollom James P (ag '00)
 McMillan Joseph W (ag '08) *Ag* R2
 MINOR Loyal L (ag '13 BS) *Teach*
 H Sch
 †Paris Alvin (e eng '07) R4
 Peunock Emily C (su '06) *Teach* 37
 N Adams St
 Perry Herschel G (ag '15) *Ag* R3
 Salisbury Herbert S (g '01) *Surv & Drainage Mgr* 245 Wabash Av
 Scofield Harriet (g math '15-) *Stu*
 502 Locust St
 Seigfried Ernest ('08) *Ag* R4
 Simmons Jessie J (su '07) *Teach*
 SMITH Russell N (la '06 AB) *Merc*
 510 Wabash Av
 Thompson Deena (su '13) *Teach*
 Wells David H (su '00) *Supt Schs*
 Wood Otis L (cer eng '13) *Cer Eng*
 415 Main St

CARTTER

Blankenship Jesse (ag '11) *Ag*
 Holt Luther ('84) *Med*
 McLaughlin Robert J (ag '10) *Teach*
 McLaughlin Walter W (ag '13-)
Stu
 WHAM Benjamin (g law '15-) ('15
 AB) *Stu*
 Wilkins Albert F (e eng '15) *Stu*
 Monmouth Coll

CARY STATION

Mentch Fay L ('04) *R Est*

CASEY

Brunker Herschel V (sc '11) *Med*
 GOSSETT Verna O (la '15 AB) *Teach*
 304 N Jasper Av
 Hancock Emerson J (la '12) *Stu* Ill
 Wes U 301 N Jasper Av
 Hancock Walden W (com '14-) *Stu*
 308 N Central Av
 Johnson Maynard W (la com '12-)
Stu
 Miller Sanford C (la '15-) *Stu* 101
 N Fifth St
 Newell Mrs Ralph (mus '14) *Teach*
 Noakes Levi (su '14) *Teach*
 Ruffner Rachel (h sc '15) *Teach*
 Sherman Leta E (la '15-) *Stu* R6

CASNER

Carman John H (la '07) *Ag*
 Utery Bernie B (ag '07) *Ag*

CATLIN

Burroughs Glenn W (su '06) *Teach*
 Olmsted Roscoe T (com '15-) (la '15)
Stu
 SCHLUTIUS Louise G (la '13 AB)
Teach H Sch
 †Spencer Watson O (chem eng '09)
 †Weisiger Nelle (su '06)

CAVE-IN-ROCK

†Hill Charles N (la '13) *Ag*
 Millikan Robert J ('10)

CAZENOVIA

†Ranney Frances L (la '83)
 Ranney Joel A (ag '13-) *Stu*
 Ranney Willard P (ag '13-) *Stu*

CENTERVILLE

?Earl Claude E (su '00)

CENTERVILLE STATION

Etienne Leonard A (e eng '15) R1

CENTRAL CITY

†Doering Chase (la '82)
 ?Doering Henry L (sc '79)

CENTRALIA

BARRETT Agnes (la '10 AB) *Teach* H
 Sch 731 E Broadway
 Doolen Clem D (e eng '14-) *Stu*
 329 S Lincoln Blvd
 Doolen Glen W (la '14-) *Stu* 329
 S Lincoln Blvd
 †Earl Edward C (arch '93)
 Erbes Bertha (h sc '14-) ('10) *Stu*
 407 S Pine St
 ERBES Clara (la '09 AB) 407 S Pine
 St
 Fischbacha Antonia (com '15-) *Stu*
 417 E Broadway
 †Fouts Earl L (sc '10)
 Frazier Mrs S A (sc '96) *Home*
 †Gerould Theodore F ('97) *Med*
 117½ Poplar St
 Haussler Dwight F (sp la '00) *Bus*
Mgr Haussler Bros E Broadway
 ?Hay Lyman T ('77)
 Heyduck Lawrence E (m eng '15-)
Stu 419 E First St
 Hoffman Norman (e eng '08) *Sales*
 210 S Maple St
 Kalkbrenner Myrtle C (h sc '08)
Teach 211 N Locust St
 KELL Charles N (m eng '12 BS) *Mach*
Shop Dispatcher
 Keown Berthold L (ry eng '11) *Mach*

221 Sycamore St
 Kinsey Alfred R (ag '13-) *Stu* R5
 Kinsey Ernest G (ag '13) *Mach Ex-
 pert* Internat Harv Co R5
 Kohl Justin F (com '15-) *Stu* 205
 S Sycamore St
 Kohl Rowena A (la '14-) *Stu* 205
 S Sycamore St
 LOGAN Clarence C (ag '08 BS) *Assoc*
 U Ill 868 E Morrison St
 Marshall X S ('84) *Bnk*
 †Mercer Rufus S (l '06) *Merc* 1115
 E Morrison St
 Moutray Madeline (la '13) *Teach* H
 Sch
 Noe Philip R (ag '07) *Med*
 Parkinson Chester B (sc '11) *Dent*
 136 N Poplar St
 Parkinson Eloise (la '14) 532 W Sec-
 ond St
 Parkinson Ethel M (su '10) *Teach*
 123 S Lincoln Blvd
 †Petrea John N (e eng '10) 620 S
 Pine St
 †Power Jay W ('97)
 Puleipher K D (la com '15-) (la
 jour '15) *Stu* 121 N Maple St
 †PULLEN Rome B (la '92 BL)
 Reader Emma G (h sc '14) *At home*
 332 S Maple St
 Reichenbach Jay C (la com '15) *Merc*
 708 E Broadway
 Rohl Robert C (e eng '07) *Bus Mgr*
 302 S Poplar St
 Storer Esther S (la '14-) *Stu* 302
 S Cherry St
 Storer Walter H (la '15-) *Stu* 302
 S Cherry St
 TUBBS Eston V (g hist '10 AM) *Supt*
 H Sch
 Vandagriff Carl W (e eng '08) *Base-
 ball & Cigar Bus*
 Walraven Wesley B (e eng '12-)
Stu 128 N Maple St
 Watson Minton W (m eng '12) *Eng*
 IC Power Plant 304 N Beech St
 Westbrook Harold W (com '15)
Stu 230 S Maple St
 WHAM Charles (l '12 LLB) *Law*
 212 E Broadway St

CERRO GORDO

?Adams Flora M (mus '00)
 Born Charles E (ag '14-) *Stu* R2
 Bowyer Earl W (su '08) *Lumber*
 Dobson Frederick H (ag '88) *Ag*
 Dobson Mrs George (sp mus '99) *Home*
 Dobson Locke L (ag '12) *Ag*
 †Dobson Philip H (ag '02)
 Griswold Mrs E A (mus '02) *Home*
 GROVE Sanford L (sc '10 AB) (ag '09
 BS) *Ag*

Huff Benjamin F (la '75) *Dealer*
 Bldg Material
 Klink William L (com '15-) *Stu*
 †Little Cora G (la '82)
 Still Samuel J (sp '98) *Merc*
 Wirth Freemont P (su '15) *Supt Schs*

CHADWICK

†Daehler Ferdinand (su '09)
 Eisfeller John G (la '07) *Ag*
 Hicks George (ag '15-) *Stu*
 McCleary Lepha G (la '09) *Libr*
 Thompson Guy H (su '15) *Prin* H
 Sch

CHAMBERSBURG

?Franklin J Gilbert (ag '12)
 †Tolbert Carl B ('11) *Ag*
 †Tolbert Chauncey R ('11) *Ag*

CHAMPAIGN

Abrams Samuel (ag '10) *Typewriter*
Agt 612 E Green St
 Adams Allan M (ag '13-) *Stu* 410
 E John St
 ?Adams Clarence G (ag '76)
 Adams Minnie W R (su '06) *Asst*
Sec United Charities 406 W Green
 St
 Agg Sarah (ag Feb '16-) ('15) *Stu*
 806 S Third St
 Alberts Dorothy A ('09) *Stu* Cham-
 paign H Sch 505 S Neil St
 Albrecht Daniel A (sc '13-) *Stu*
 709 S First St
 ALBRECHT William A (g ag '15
 ('15 MS) ('14 BS) l '11 AB) *Stu*
 709 S First St
 ?Allen Aleck M (arch '83)
 ?Allen Basil L (sp '95)
 ALLEN Paul W (g dairy bacteriol
 '14) *Asst* U Ill 806 S Third St
 Alley William E (eng '04) *Lab Asst*
 & *Mech* U Ill 111 W Washington St
 Allinson Ora ('03) 211 E Green St
 AMSBARY Harlow A (m eng '14 BS)
 (mus '08) *Constr Eng* 512 W Park
 Av
 Amsbary Harriet C (mus '09) *At*
home 512 W Park Av
 ?Anderson William N (la '79)
 Andrews John H (com '15-) *Stu*
 503 N Randolph St
 Arends Annis L (la '13-) *Stu* 507
 John St
 Armstrong Elizabeth E (la '14-)
Stu 208 E John St
 Armstrong Hazel I (mus '15-) *Stu*
 108 Armory Av
 Armstrong James L (la '90) *Ret* 709
 S Fourth St
 Armstrong John H (ag '13-) *Stu*
 208 E John St

- Armstrong Mrs John (mus '97) *Home*
210 W University Av
- ‡Arnett Mrs Agnes L (mus '00)
- Arnold Sarah R (sp '74) *At home*
1020 Church St
- Ashmore Harold H (m eng '09) *Tem-
plate Maker* The Burr Co 510 W
Beardsley Av
- Ashmore Mrs H H (la '81) 510 W
Beardsley Av
- Atkinson Donald S P (la com '14-)
Stu 128 W University Av
- Augustus Lalah M (h sc '12-) *Stu*
508 S Fourth St
- Augustus Ralph E (ag Feb '16-)
('15) *Stu* 508 S Fourth St
- ‡Ayres Blanche A (la '80)
- BABB Mrs Thos (g la '94 ML) ('88 BL)
Home 1106 W Church St
- Babb George J ('89) *Ret Ag* 512 W
Springfield Av
- Babb Mrs H V (la '08) *Home* 401 N
Prospect Av
- Bacon Mrs P T (mus '08) *Home* R1
- Bailey Mrs A B (mus '02) *Home*
- Bailey Ange ('02) *At home* 606 W
Church St
- Bailey Belle (mus '00) *At home* 606
W Church St
- Bailey Charles W Jr (la '13) *Mgr*
Lloyde's Univ Store
- Bailey David (la '69) *Ret*
- Bailey Fred S (sc '90) *Bnk* 715 W
University Av
- Baker Clarence E (ag '15-) *Stu* 303
E Green St
- BAKER Edward J (ag '78 BS) *Ret*
312 W Clark St
- Baker Jennie (su '74)
- ‡Baker Kate F (a&d '87)
- ‡Baker William A (sp '91)
- BALDWIN Francis M (g zool '15-)
Asst U Ill 806 S Third St
- Bamesberger Velda C (la '14-) *Stu*
402 Daniel St
- BARBRE Clarence (sc '15 MS) ('14 BS)
Asst U Ill 406 E Healy St
- Barker Mrs ('97) *Home* 617 W
Springfield Av
- BARLOW Ralph L (l '15 BS) *Ins*
- Barnes Arthur M (ag '75) *Plumbing*
732 N Neil St
- ‡Barnes M Arthur (ag '78) *Delivery-
man* 1002 N Neil St
- ‡Barrow James L (ag '12) 401 E
Green St
- Barry Jennis E (la '14-) *Stu* 107
E Chalmers St
- BARRY Mary C (la '12 AB) *Teach*
107 E Chalmers St
- BARTO Mrs P S (la '11 AB) *Home*
312 W Springfield Av
- Barton Christine D (la '08) *At home*
406 W Hill St
- BARTON Herbert J *Prof U Ill* 406
W Hill St
- ‡Bassett Richard H ('11) *Ag* R6
- ‡Bauer Frank M ('10) 404 E Healy
St
- BAUER Frederick C (ag '09 BS) *Assoc*
U Ill 715 S Prairie St
- BAUER Mrs F C (la '13 AB) *Home*
715 S Prairie St
- ‡Baum Ethel G ('01) 509 Fourth St
- ‡Baum Mark W (m eng '08) 509 S
Fourth St
- ‡Baumgardner Maud L (su '09) 212
Charles St
- ‡Baxter Mae A (su '11) 603 Univer-
sity Av
- BAYLEY Paul L (g sc '13-) (AM '13)
Asst U Ill 907 S Sixth St
- Beach Frank H (la '15-) ('13) *Stu*
805 S Sixth Av
- ‡Beach Paul M ('96) 703 W Church
St
- ‡Beattie Carroll E (sp '93)
- Beck Ruth M (la '14-) *Stu* 206
W Green St
- BEERS Harry C (ag '12 BS) 1215 W
Park Av
- Bell Charles J (e eng '11) *E Eng &
Foreman* U&C Ry Gas & Elec Co 1210
N Hickory St
- BENEDICT Bruce W *Dir Shop* U Ill
1011 S Fifth St
- BENNETT Arthur N (g chem eng '15-
'15 MS) ('07 BS) *Asst St Water*
Surv 307 Armory Av
- BENNETT Cleaves ('93 ML) ('90 BL)
Med 1st Nat Bk Bldg
- Bennett Mrs C (la '88) *Home* 712
Park Av
- Bennett Marie (h sc '15-) *Stu* 408
E Green St
- ‡Benson Oliver N (sp '93)
- BERNARD Leslie C (arch eng '14 BS)
Draft U Ill 808 S Elm St
- ‡Berry Floy E ('95)
- ‡Bicknell Fannie R (la '05) 402 W
Clark St
- Bilderbach Byron (la '13-) *Stu*
312 Prospect Av
- BINGHAM Arthur B (ag '15 BS) *Ag*
R5
- Birdsell Eva L (la '10) *Bkpr & Ste-
nog* 201 S Wright St
- BLACK Robert O (la '12 AB)
- ‡Black Walter R ('03)
- ‡Blackburn Etta (su '04) *Nurse* 402

- W Springfield Av
 BLACKBURN Frederick J (ag '14 BS)
Asst U Ill 603 E White St
 †Blackburn James W ('95) 406 E
 Park St
 Blain James M ('81) *Ret Ag*
 Blaine Mrs Boyd S (mus '06) *Home*
 17 Davidson Pl
 Blaine Mrs J H (mus '80) *Home*
 1008 Park Av
 Blaisdell Irwin B ('88)
 Blaisdell Luola G (mus '02)
 BLATCHLEY Raymond S ('14) *Bus*
 802 W Park Av
 Block Frieda E A (mus '14-) *Stu*
 308 N State St
 Block Mrs W R (la '07) *Home* 210½
 E Stoughton St
 Blue Mrs Herman (mus '00) *Home*
 410 W Healy St
 BOICE Levi A (mus '07) *Recorder*
 U Ill 1009 S Wright St
 Boice Mrs L A (mus '05) *Home* 1009
 S Wright St
 BOLE Simeon J (g '15-)(g '12 AM)
Assoc U Ill 1005 S Fifth St
 Bollman Marie C (su '15) *Teach* 203
 Armory Av
 BOLLMAN Minnie J (lib '15 BLS)(la
 '10 AB) *Asst U Ill 203 Armory Av*
 Bolton Ralph W (eng '13-) *Stu*
 512 E Springfield Av
 †Bond Dixon J ('96) 210 W Clark
 St
 BOND Ethel (lib '08 BLS)('07 AB)
Instr U Ill 603 E Healy St
 Bond Luella M (h sc '09)('03) *Teach*
 603 E Healy St
 Bonner Arthur L (eng '14-) *Stu*
 702 W University Av
 †Bonner Kate P H ('92)
 Boone Mrs H W (mus '15-) *Stu &*
Home 1107 W Church St
 †Boothby George W ('82)
 Born Katharine L (ag '13-) *Stu*
 502 E John St
 Born Ray (com '15-)(sc '11) *Stu*
 502 E John St
 Born Russell (la '15-)(e eng '12) *Stu*
 502 E John St
 Bower Paul E (ag '13-) *Stu* 303
 E Springfield Av
 Bowling Benjamin L (la '14)(c eng
 '03) *Asst U Ill 509½ W Church St*
 †Bowman Mrs Ethel C (sp '10)
 Bowman Mrs J C ('05) *Home* 205
 N Randolph St
 †Bowman Richard H ('80)
 BOYER Harry B (l '02 LL B) *Law*
 308 E Healy St
 BOYER Walter H (c eng '14 BS) *Build*
Insp U Ill 512 S Fourth St
- BRADBURY Charles E *Instr U Ill*
 508 W White St
 Bradley Daniel C (la '15) 809 W
 Church St
 †Bradley Gertrude G (sp '00)
 Brady Geneva W (mus '11) *Mus* 611
 W White St
 Brady May (la '15-) *Stu* 509 S
 Fourth St
 BRANCH Nellie U (lib '16 BLS)(la '07
 AB) *Asst U Ill 610 S State St*
 Branch William R (ag '13-) *Stu*
 610 S State St
 †Branmiller Edna ('08) *Stenog* 210
 W Church St
 †Brannen Agnes M (su '06)
 †Brewer George W (gen '70)
 Briggs Evelyn L (la '15-) *Stu* 301
 S Wright St
 Briggs Flora B (ag '13-) *Stu* 301
 S Wright St
 Broadhurst Tabitha J (mus '14) *Stu*
Record Clk U Ill 508 E John St
 BROCK William S (g hort Feb '16-)
 (ag '15 BS) *Instr U Ill 1003 S*
 Wright St
 Bronell Chester D (sc '93) *Contr* 505
 S Randolph St
 †Brown Albert S (c eng '80)
 †Brown Arthur C (m eng '05)
 †Brown Mrs Belle G (la '76)
 Brown Faith F ('11) *Bkpr* 348 N
 Hickory St
 BROWN Frank M (arch '93 BS) *Ins*
 & *R Est* 39½ N Neil St
 †Brown Frank M (la '91)
 BROWN Mrs J A (lib '01 BLS Fac
 '03) *Home* 808 W Park Av
 Brown Mrs O M (mus '06) *Home* 510
 W Columbia Av
 Brown Mrs Ralph (h sc '10) 510 E
 Healy St
 Brown Rutherford H (ag '13) *Publ*
 24 N Walnut St
 †Brown William B (la '98)
 Brown William R (g chem '15-) *Stu*
 704 S Third St
 BRUNSON Arthur M (g agron '15-)
 (ag '13 BS) *Asst U Ill 907 E Sixth*
 St
 Brutus Carl R (m eng '15-) *Stu*
 105 S State St
 Brya Frank G (ag '15) 305 S Wright
 St
 BRYAN Mrs A H (Hon ML '92)(la '74
 Cert) *Home* 612 W Church St
 BRYAN Helen G (la '06 AB) *Teach*
 & *Mus* 612 W Church St
 BRYAN Sarah E (lib '10 BLS)(la '08
 AB) *Asst U Ill 612 W Church St*
 BRUCE William R (g chem '15-)
Asst Chem 704 S Third St

- ?Buchanan Clara G (la '01)
 Buchanan Kenneth (arch eng '15) *Adv*
Mgr Courier Herald 302 Daniel St
 Buchen Helen L (sc '13-) *Stu* 305
 E John St
 Buckler Helen I (mus '15-) *Stenog*
 U Ill 908½ S Fourth St
 BUCKLES Mrs W P (la '04 AB) *Home*
 603 S Randolph St
 ?Burgess Charles O (su '02)
 BURKE Eugene I (sc '00 BS) *V-Pres*
 Citizen's St Bk
 †Burleigh Otto F ('95)
 BURLISON William L (g agron '15 PhD)
 ('08 MS) *Assoc* U Ill 1104 S Third
 St
 Burnham Robert D (sc '95) *Farm*
Loans 722 University Av
 Burnham Mrs R D (sc '93) *Home* 722
 W University Av
 ?Burns Lubin R ('92)
 BURR Ellis M (m eng '78 BS) *Pres*
 Burr Co 408 W Hill St
 †Burroughs Frank M (sp '70)
 Burtnett Reid A (e eng '15) *Teach*
 H Sch
 Burwash Carrie L (sp '74) *At home*
 610 W Green St
 Burwash Grace S (la '15-) *Stu*
 1303 W University Av
 Burwash Louis S (ag '13-) *Stu* 711
 S Elm St
 Burwash Lucile P (h sc '15-) *Stu*
 1303 W University Av
 BURWASH Mabel E (g la '14) ('13
 AB) *At home* 1303 W University Av
 Burwash Mary G (lib '15-) (la '13)
Stu 711 S Elm St
 BURWASH Milo B (ag '72 MS) *Ret*
 610 W Green St
 Burwash Ralph S (m eng '12-) *Stu*
 1303 W University Av
 Burwash Ruth M (h sc '15-) *Stu*
 711 S Elm St
 Burwash Thomas N (ag '71) *Ret Med*
 1303 W University Av
 Busey Catherine M (mus '08) *Clk*
Ofc Supt Schs 601 E Park Av
 †Busey Samuel ('86)
 Buzick James C (la '13) *Sec* 906 S
 First St
 Buzick Jessie W (la '10) *Bkpr* 1004
 S Third St
 Byers Hale N (la '15) *Adv Agency*
 1st Nat Bk Bldg
 CALDWELL Brice J (e eng '11 BS) *E*
Eng 706 W Hill St
 Caldwell Charles M (la '01) *Pres &*
Gen Mgr Caldwell Co 104 E Green
 St
 Caldwell Mrs C M (la '05) *Home* 104
 E Green St
 Caldwell Eva (mus '10) *Auditor* Cald-
 well Co 706 W Hill St
 Caldwell Mary L (la '15-) ('14) *Stu*
 706 W Hill St
 CAMPBELL Ashton E (l '04 LL B) (la
 '01 AB) *Law* 28½ Main St
 †Campbell Clinton O ('94)
 Campbell Ella S (lib '15-) *Stu* 806
 S Third St
 ?Campbell Mae A (mus '98)
 Campbell Maude P (la '02) ('97) *Clk*
 U Ill 303 S Wright St
 ?Campbell Oliver C ('93) 503 E Uni-
 versity Av
 Campbell Mrs Ralph M (mus '03)
Home 603 E Daniel St
 CANN Jessie Y *Instr* U Ill 203 E
 Healy St
 CANTER Howard V *Asst Dean LA&*
S U Ill 101 Chalmers St
 Canter Mrs H V (la '15) *Home* 101
 Chalmers St
 ?Carey Charles H (e eng '73)
 Carlson Lee R (la com '12-) *Stu*
 910 S Fifth St
 CAROTHERS George E ('11) *Mgr*
 Twin City Sanitary Co 714 W Park
 St
 CARPENTER Charles E *Asst Prof* U
 Ill 310 James St
 ?Carpenter E (ag '74)
 CARPENTER Harvey I (la '93 BL)
Piano Tuner Co-Op Bldg
 Carson Luvilla B (mus '07) sc '03)
At home 507 Daniel St
 CARTER Alice (g hist '15-) (h sc '15
 AB) *Asst to Pastor* McKinley Pres
 Ch Presbyterian Hall
 Carter Carrie M (a&d '98) *At home*
 804 S Fifth St
 Carter Opal G (sc '02) *At home* 804
 S Fifth St
 Cartier Mrs Ralph (lib '11) 608 S
 Fourth St
 CASPER Shields Q ('10) *R Est* 912
 N Walnut St
 CASSERLY Joseph B (g agron '15-)
 (ag '15 BS) *Stu* 108 Daniel St
 Cassidy Grattan G (arch eng '15-)
Stu 501 N Randolph St
 Caton Mrs G D (mus '03) *Mus* 211
 Park Av
 ?Catterlin Lillian M (su '02)
 Cauble Charles A (la '15) *Stu* Ind
 U 506 E John St
 Cauble Helen (la '15-) *Stu* 506
 E John St
 Cecil Lawrence K (la '14-) *Stu* 801
 S Wright St
 Chamberlain Miss A E (chem '80) *At*
home 511 W University Av
 Chamberlain Carl C (e eng '07) *Bldg*

- Supt* 103 Armory Av
 CHAMBERLAIN Lucius O (ry e eng '12 BS) *Ry C Eng* 103 Armory Av
 CHAMBERS William H (g bacteriol '15-) (ag '15 BS) *Asst* U III 1007 Wright St
 Chaney Zoe G (sc '14) *At home* 1001 S Third St
 ?Chapin Agnes E ('74)
 CHAPIN Arlo (la '02 AB) *Jour* 510 W Springfield Av
 CHAPIN Mrs Arlo (la '08 AB) *Home* 510 W Springfield Av
 ?Chapin Charles C (sc '12) 726 W Church St
 CHAPIN Lucy (la '04 AB) *At home* 304 W Columbia Av
 CHARLTON Ernest E (g chem '15-) ('15 MS) *Asst* U III 907 S Sixth St
 ?Cheney Lellin A (gen '78)
 CHENOWETH Homer E (sc '15 AM) ('13 AB) *Asst* U III 110 E John St
 CHESTER Anna (g eng '13 AM) (la '05 AB) *Teach* 717 W University Av
 CHESTER Guy J (e eng '98 BS) *E Eng* 717 W University Av
 Chester Homer W (la '76)
 Chester Jamie M (h sc '15-) *Stu* R2
 CHESTER Margaret B (la '01 AB) *Teach* 717 W University Av
 Chester Mary (la '97) *At home* 717 W University Av
 Chester Maybelle (mus '04) *At home* 308 W Hill St
 Chester Thaddeus P (ag '87) *Ag* R2
 Chiles Edna A (mus '15-) *Stu* 205 E Armory Av
 Chiles Howard M (la '15-) *Stu* 205 Armory Av
 CHITTENDEN Edward W *Instr* U III 1116 Arbor St
 Chittenden Mrs E W (mus '13) *Home* 1116 Arbor St
 CLARK Charles R ('14 M Arch) (eng '98 BS) *Asst Prof* U III 105 Chalmers St
 CLARK Ernest M (ag '13 AB) *Fac* '14) *Ag* 1007 S Wright St
 Clark Harold T (la com '13) *Jour* 602 W Clark St
 Clark Harry C (eng '15-) *Stu* 607 W Church St
 ?Clark Mary N (sp '74)
 ?Clark Mrs Nieta B (sp '99)
 ?Clark Vinton A (g '09) 103 E Healy St
 Clarkson Albert J (ry e eng '11-) *Stu* 301 E Springfield Av
 Clements Esther (com '15-) (ag '15) *Stu* 503 E Daniel St
 ?Cline George H ('06) 123 W Church
- St
 Cobb Mrs I E (la '87)
 Cochran Russell W (la '13-) *Stu* 507 E Green St
 COFFEEN Fred G (sc '93 BS) *Foundry Expert* 104 E John St
 ?Collin Earl W (ag '72)
 COLBY Arthur S (g hort '15-) ('15 MS) *Asst* U III 1117 S Third St
 ?Columbia Hattie G (su '02)
 COMSTOCK Arthur F (e eng '13 CE) ('06 BS) *Assoc* U III 1110 Arbor St
 Comstock Guy C (la '10) *Fireman RR* 506 S Neil St
 Conant William A ('06)
 Condit Irene (mus '14) 111 E Springfield Av
 CONEL Jesse L (g zool '15-) (sc '13 AM) *Asst* U III 208 W Clark St
 †Conkling Harry W ('88)
 Connor Lloyd ('11) *Contr*
 Cook Clara (la '99) *Bkpr* 302 W Hill St
 Cook Curtin (sc '83) *Clk* 1415 W Church St
 COOK Mrs Geo H (sc '00 BS&MS) *Home* 5 Davidson Pl
 Cook Harvey E (sc '92) 5 Davidson Pl *Merc*
 Cook Mrs H E (la '00) *Home* 5 Davidson Pl
 COPLEY Beatrice V (g engl '15-) (la '15 AB) *Asst* U III 901 S Wright St
 CORBLY Lynn (l '15 LL B) *Law* Swannell Bldg
 †Cornell Henry M ('80)
 Cover Hazel W (mus '14) *Stenog* U III 508 E John St
 ?Cowen Roy H (e eng '78)
 CRAIG Hazel I (g '13) ('10 AB) *At home* 616 W Hill St
 CRAIG Jane A (lib '09 BLS) (la '06 AB) *Catg* *Asst Lib* U III 613 W Springfield Av
 Craigmile Jeannette E (la '14-) *Stenog* U III 511 E John St
 Cramer Bessie C (mus '02) *At home* 401 S State St
 CRATHORNE Arthur R (sc '98 BS) *Assoc* U III 1113 S Fourth St
 †Craw Grace M ('10) 206 W John St
 ?Crawford David M (m eng '04)
 Crawford George B (mus '03) *Mus* 113 W Clark St
 ?Crawford Helen E (mus '03)
 ?Crawford John S (la '73)
 Crawford Nellie F (mus '09) *Mus* 304 S Elm St
 ?Crayne William E ('92)
 ?Creighton Mrs (la '00)
 Creighton William C ('92) *Mgr* Kuhn's Clothing Store 307 W White St

- ?Crissey Ruth E ('98) 306 N Wash-
ington St
Cumberland Hattie (la '84) *Clk* Tre-
vett Mattis Bnk 105 W White St
Criley Harlan R (arch eng '14-) *Stu*
306 Stato St
Cummings John W (g '95) *Priest*
708 W Main St
Cunningham Edwin R ('93) *Mgr* U
Ill Supply Store 304 Washington St
Cunningham George N ('86) *Phar*
620 W Church St
Cushing Donald F (la com '13) *Ship*
Clk 508 W John St
Cushing Mrs D F (mus '08) *Home*
508 W John St
†Cushing Dudley H ('10) W John St
Dallenbach Grace B (h sc '14) *At*
home 512 W Clark St
DALLENBACH John C (sc '02 AB) *Med*
836 W Church St
DALLENBACH Louis E (sc '12 AB) *Ag*
R1
Dallenbach Maybell M (h sc '13-) *Stu*
512 W Clark St
Daugherty Alberta M (mus '15-) *Stu*
512 W Vine St
DAVENPORT Eugene *Dean Ag Coll*
U Ill 807 S Wright St
Davenport Margaret (mus '09) *Stu*
Champaign H Sch 807 S Wright St
Davis Charles B (la '15-) *Stu* 806
S Third St
DAVIS John W (g eng '14-) *Instr*
U Ill 907 S Sixth St
?Davis Oscar H ('77)
Davis Redman B (la '14) *News Rep*
604 W Hill St
?Davis Wilbut H (su '05)
DAWSON Eric A *Asst* U Ill 1005 S
Fifth St
?Dawson Lele I (la '95) 212 W Park
St
Dawson Mayme (mus '07) *At home*
Gehrig Apts
?Day Charles P (m eng '00)
Deahl Neulon (la '14-) *Stu* 607 E
Springfield Av
†Dean John ('09)
DECHMAN Arthur (chem eng '12 BS)
Mfg
Dechman Mrs A (h sc '14) *Home* 830
W Church St
†Demlow Lester C (su '12) *c/o* Paris
Cleaning Co 401 E White St
†Derrough Edward E ('89)
DETRICK Nellie E (la '01 AB) *Teach*
401 W Green St
?Devoe Charles E ('87)
DEWSNUP Ernest R *Prof* U Ill 912
W Hill St
Dickerson Ruth E (la '11) 605 S
Elm St
Dickey Clarence E (e eng '12) *Line-*
man 409 W Springfield Av
DIDCOCT John J *Asst H Sch Visitor*
U Ill 505 S Pine St
Dillavou Charles E (com '15-) *Stu*
305 W Washington St
DILLAVOU Essel R (1 '15-) (la '15 AB)
Stu 305 W Washington St
DILLAVOU John M (la '05 AB) *Coal*
& Bldg Supply 304 W Healy St
Dille Lavina F (h sc '14) *Stenog* U
Ill 1113 Arber St
Dillon Elmer C (m eng '06) *Estima-*
tor 1306 W Church St
DIXON Raymond E (g engl '14-) *Stu*
U Ill 801 N State St
Dobbins Donald C (la '96) *Law* 1st
Nat Bk Bldg
Dodds Donald C (la com '14-) *Stu*
622 W Hill St
DODDS Eva (la '14 AB) *At home* 622
W Hill St
DODDS Joseph C (la '86 BL) *Sec &*
Treas Twin City I&C Storage Co
Dodds Josephine (la '13-) *Stu* 622
W Hill St
Dodds Lois E (la '12-) *Stu* 205 E
Green St
Dodge Astrid V (la '15-) *Stu* 806
W Green St
DODGE Daniel K *Prof* U Ill 806
W Green St
Dodge Margaret R (la '14) *At home*
806 W Green St
DOISY Edward A (g chem '15) ('14
BS) *Stu* Harv Med Sch 1003 S
Third St
Dolan James L (ag '13-) *Stu* 512
Daniel St
DOLAN William J (1 '00 LLB) *Law*
13 Main St
?Dolder Lena J ('97) 301 S Wright
St
Dole Laura E (mus '13-) *Stu* 404
E Chalmers St
DOLE Lillian D (g zool '15-) (sc '15
AB) *Stu* 404 E Chalmers St
?Dolph Isaac N ('80)
Donovan James L (eng '14) *Cash*
Nat Bis Co 306 E University Av
Donovan Mary M (com '15-) *Stu*
306 E University Av
Donovan Nellie C ('11) *Prop Art &*
Craft Shop 306 E University Av
Dow Harvey R (com '15) *Cash* 1st
Univ Bk
Doyle Frank L (com '09) *Insp* Con-
crete & Pav 308 W Washington St
Doyle John F (la '12-) *Stu* 202
E John St
DOYLE Katherine A *Asst* U Ill 503

- S First St
 Doyle Mrs S B (sp '74) *Home* 308
 W Washington St
 Doyle William J (1a Feb '16-) *Stu*
 202 E John St
 ?Dragoo Essie J (mus '07) 510 E
 University Av
 Dunlap Ernest L (ag '72) *Pub Acct*
 909 S Third St
 Ealey Homer (e eng '01) *Tailor* 713
 W Hill St
 Earhart Charles M (arch eng '14)
Arch 202 W Park Av
 ?Earhart Florence ('77)
 EARNEST William W (g la '12) ('08
 AB) *Supt Schs* 207 W Church St
 ?Eaton Homer T (m eng '14) YMCA
 ?Eaton Horace D ('94)
 ?Eaton Mrs S M ('11) *Home* 103 E
 Chalmers
 ?Eaton William O ('01)
 EBERSOL Elmer T (g agron '15- (AB
 '02) MS '15) *Instr U Ill* 1113 Ar-
 bor St
 Ebert Mrs F E (1a '10) *Home* 511
 S Pine St
 Eggleston Jacob L (1 '97) *Merc* 41
 Main St
 Ehler Otto (e eng '12) *R Est* 1 Main
 St
 Ehrhoff Grover C ('08) *Barber*
 "Kandy's" Barber Shop
 Ehrhoff Mrs G C (mus '09) (1a '05)
Home 12 Davidson Pl
 Eichhorst Flossie E (mus '11) *Mus*
 211 E Clark St
 EISNER Mrs Albert Jr (mus '08 B Mus
 Fac '11) *Home* 208 W Park Av
 EISNER Mrs Albert Sr (sp '75 BL)
Home 301 University Av
 Eisner Edward (1a com '09) *Trav*
 301 W University Av
 EISNER Maurice (1a '02 Fac '02)
Concert Pianist 301 W University Av
 Eisner Robert (1a com '11) *Wholesale*
Groc 905 W Park Av
 EKBLAW Walter E (se '12 AM) ('10
 AB) *Asst U Ill Explorer Crocker*
 Land Expedition Acacia House
 Ellwell Dan W (1a com '14-) *Stu*
 503 W Washington St
 Emerson Mrs Zaide C ('98) *Home*
 412 W Church St
 ?Engelhart John H A ('09) 601 S
 Wright St
 ENGLIS Duane T (g chem '14 AM) *Asst*
 U Ill 907 S Sixth St
 ENGLISH Edward C Jr (arch '02 BS)
Contr 715 W Church St
 ENOCHS Delbert R (1 '03 LLB) (1a '98
 AB) *Law & R Est* 618 W Clark St
 ENOCHS Mrs D R (g '01 AM) (1a '00
 AB) *Home* 618 W Clark St
 Evans Bessie L (su '15) *Teach* 307
 W Hill St
 Evans Donald G (e eng '14-) *Stu*
 307 W Hill St
 Evans Ruth (su '15) *Teach* 307 W
 Hill St
 Evans Vera K (mus '14-) *Stu* 408
 E Springfield Av
 EVANS Walter *Instr U Ill* 1005 S
 Fourth St
 Everhart Gladys (h se '15-) *Stu*
 1014 S Sixth St
 ?Ewalt George W ('77)
 Fair Sue M (su '14) *Sec U Ill* 511
 E John St
 FAIRCLO George C (e eng '02 BS)
 ('99) *Co Supt Highways* 30 N Wal-
 nut St
 Fairelo Mrs Geo C (1a '03) *Home*
 712 W Church St
 FALKENBERG Fred P (1a '02 AB) *Base-*
ball
 FAULKNER Leslie W (g '15 MS) (e eng
 '14 BS) *Phar* 618 W Church St
 Faulkner Watson (1a '72) *Phar* 618
 W Church St
 FAUROTE Guy C (arch '15 BS) *Arch*
 401 E John St
 Fee Mary J (h se '15-) *Stu* 1006
 S Third St
 Fell Jennie E (h se '10) 1117 S Eu-
 clid St
 FERNANDEZ Carlos S (ag '14 BS) 511
 E Healy St
 ?Ferris William W (1a '72)
 Fielding Bernice (su '10) *Reader* 207
 W Clark St
 FIERO Elmer E (1 '14-) (1a '14 AB)
Stu 405 E Green St
 FILSON James E (1 '07 LLB) *Mgr*
 Champaign Co Abst Co 1023b Main
 St
 Finch Mrs James H ('98) *Home*
 Finnigan Martha M (1a '14-) *Stu*
 618 W Springfield Av
 Finnigan Thomas J (1a '15-) *Stu*
 St Viator's Coll 618 W Springfield
 Av
 †Fisher Cora ('91)
 Fisher Eva J (1a '15-) ('13) *Stu*
 312 Daniel St
 Fisher Pearl (1a '96) *Plumb & Heat*
 402 W Springfield Av
 †Fisher Stephen E (g '10) ('05) *Mintr*
 507 Daniel St
 FITZ-GERALD II John Driscoll *Prof*
 U Ill 1012 S Fifth St
 Fitz-Gerald Mrs J D (1a '15-) *Home*
 1012 S Fifth St
 Fitzwater Daisy Anna R (1 '10) 509
 S Elm St

- Fitzwater Imogene F (mus '12) *Stu*
Mus New York 509 E Elm St
- FLANDERS Junius A (la '09 AB) *Grain*
Brokers Kariher Bldg
- †Flanigan Bessie M (mus '98)
- Flanigan Edwin C (sc '96) *Publ* 911
W Church St
- Flanigan Mrs E C (sp '95) *Home*
1911 W Church St
- Flatt Nelle I (la '15-) *Stu* 1 Da-
vidson Pl
- FLEMING Virgil R (c eng '05 BS)(la
'99) *Assoc* U Ill 306 Chalmers St
- FLOWERLEE Trennace (g agron '15-)
(ag '13 BS) 605 Daniel St
- FLUCK Mrs M J (la '03 AB) *Home*
105 E Clark St
- Fogler Mary F (la '15-) *Stu* 511
E Green St
- FOLSONO Justus W *Asst Prof* U Ill
101 E John St
- ?Foos Cora A (la '75)
- ?Foos Florence I (sp '74)
- Footitt Frank F (g chem '14-) *Asst*
U Ill 917 W Green St
- FORD Jay T *Asst* U Ill 907 S Sixth
St
- FOSTER Charles W ('14 BS (ag '73)
Fac '95) *Teach Mus* 713 W Green
St
- FOSTER Mrs Charles W (la '95) *Home*
713 W Green St
- ?Fox Mary (la '77)
- Frame Edith M (la '15-) *Stu* 409
E Springfield Av
- Frame Grace B (la '15-) *Stu* 409
E Springfield Av
- Frank Edwin D A (g m eng '14-)
Instr U Ill 1113 Arbor St
- FRANKS Thomas ('72) *Flor* 206 E
University Av
- Fraser Cecil E (la '15) 1003 S Wright
St
- FRASER Wilbur J (ag '02 MS)('93
BS) *Prof* U Ill 1003 S Wright St
- Freark Parke W (mun eng '12-) *Stu*
1115 Williamson St
- Freark Ray H (la '14-) *Stu* 1115
Williamson St
- Frederickson Harry G (ag '15-) *Stu*
810 W Healey St
- Freeman Kilburn B (c eng '15-)(arch
eng '15) *Stu* 606 W Healy St
- Freeman Roy C ('99) *Law*
- †Fremer Otto W (arch eng '11) 404
E Daniel St
- French Herbert E (g chem '15-) *Asst*
U Ill 704 S Third St
- Frick Arthur H (ag '14-) *Stu* 508
E Daniel St
- Frison Edward H (la '98) *Fin & Ins*
& R Est 205 W White St
- Frison Theodore H (la '14-) *Stu*
503 W Springfield Av
- Gaddis M Zoe (mus '07) *Mus* 730
W Hill St
- Gaddis Jessie M (mus '13-) *Stu*
1005 S Fifth St
- Gage Mrs Louis L (su '11) *Libr* 903
S Fifth St
- Gage Mrs Ralph (sp '05)
- ?Gaines Forrest (sc '01) 18 S Hick-
ory St
- Gallivan Lillian M (la '09) *Bkpr* 211
E University Av
- Gallivan Lyle H (arch eng '14-) *Stu*
211 E University Av
- ?Gamble Fred G ('03)
- Gantz Grace D (la '15-) *Stu* 301
E Green St
- Gantz Howard S (ag '13-) *Stu* 301
E Green St
- Gardner Ernest R ('98) *Ship Clk* W
Lewis & Co 807 S Prairie St
- GARDNER Harry (sc '07) *Instr* U
Ill 604 E Chalmers St
- Gardner Mrs Harry (su '15) *Home*
604 Chalmers St
- GARDNER John J (g pomol '15-) ('14
MS) *Assoc* U Ill 1117 Euclid St
- GARRETT Frank W (ag '11 BS) *Asst*
Ag Exp Sta U Ill 1103 Euclid St
- GARRETT James H (m eng '86 BS)
M&E Eng 504 W Washington St
- Garrett Mrs J H (a&d '85) *Home*
504 W Washington St
- †Garrison Leona B (la '10) *Clk* 1305
W Hill St
- Gauger Joseph F (ag '12-) *Stu* 709
S Sixth St
- GAUGER Marguerite E (h sc '13 AB)
808 S Fifth St
- Gauger Raymond W (arch '12-) *Stu*
808 S Fifth St
- GAUT Rosa Leo (g la '13-)(mus '13
BS) *Asst* U Ill 312 E Daniel St
- GEARHART Orval L (arch '97 BS Fac
'09) *Ag* 107 W Springfield Av
- Gee Claude E (c eng '12) *Clk* 1003
S Third St
- Gehrke Alma E (la '07) *c/o Illinois*
Bakery 109 E Green St
- Gehrke Lillie E (mus '08) *Mus Teach*
102 E Stoughton St
- Gehrke Mrs R C (mus '10) *Home* 207
E Clark St
- ?Gerald Charles P ('96)
- ?Gibbert Gertrude G (mus '08) 404
E University Av
- Giep Lula M (su '12) *Teach* 602 E
Stoughton St
- GILKERSON Harry C (ag '13 BS)('08)
Asst U Ill 309 Healy St
- ?Gill Blanche A (a&d '88)

- Gill Harry ('90)
 GILL Harry L *Assoc U Ill* 506 E
 White St
 †Gillen Elijah F (sp '74)
 GILLESPIE Louella (la '04 AB) *Fac*
 '06) *At home* 406 N State St
 GILLET Joseph E *Assoc U Ill* 806
 S Third St
Gillum Mrs R N ('94) *Home* 613 W
 Clark St
 Gilmore Ross E (g chem '13-) *Asst*
 U Ill 806 S Third St
 †Gittinger Clement A (m eng '10) 509
 S Sixth St
 GLENN Eleanor May (la '07 AB) *Clk*
 U Ill 207 E Green St
 Glenn Grace (mus '10) *Mus Teach*
 704 S Third St
 GLENN Lawrence A (l '11 LLB) *Law*
 207 E Green St
 GLENN Leslie L (l '00 LLB) *Fin*
 509 W University Av
 Glenn Mrs L L (mus '00) *Home* 509
 W University Av
 GLIMSTEDT Olof H *Asst U Ill* 504
 E Chalmers St
 Glover Anna C (su '11) *Sec U Ill* 606
 Daniel St
 GOBEN Pearl H (h se '12 BS) *Mgr*
 Cafeteria 109 W Springfield
 GOLDEN Waldo E (se '14 AB) *Stu*
 U Ill Coll Med 105 E Healy St
 Goll George G ('05) *Auto Merc* 18
 Hickory St
 Gooding Charles W (se '11) *Teach H*
 Sch 405 N Willis Av
 Goodman Beatrice I (la '15-) *Stu*
 205 S Elm St
 GOODMAN Byne F (la '13 AM) (la '12
 AB) *Teach H Sch* 730 W Hill St
 Goodman Willard G (la com '15) *Stu*
 Mil Acad 730 W Hill St
 †Goodrich Leonard ('83)
 Gordon Hazel A (h se '12) *At home*
 806 S Sixth St
 GOSSER Harold (com '15-) *Asst U*
 Ill 1117 Euclid Av
 †Gould Charles E (sp '74)
 Gray Mrs W L ('95) *Home* 211 W
 University Av
 Graham Charles W (se '09) *Sec &*
Treas Uni Supply Store
 †Graham William M ('11) 707 N
 Fifth St
 GREEN James A (m eng '95 BS) *Loc*
Eng IC RR 214 E Clark St
 GREENE Elizabeth G (lib '05 BLS) (la
 '04 AB) *At home* 1011 S Wright St
 GREENE Evarts B *Prof U Ill* 1011
 S Wright St
 †Greer Racheal E (la '05) 501 E
 Springfield Av
 Grierson Bertha M (su '10) *Stenog*
 18 E Healy St
 Griffin Mrs C S (la '97) *Home* 1011
 S Wright St
 Grossman Donald A (l '13-) (c eng
 '13) *Stu* 403 E Healy St
 Grossman Ralph E (arch eng '11-))
 403 W Healy St
 Groves Charles H (la '15-) *Stu* 701
 W Church St
 GROVES Charles W (com '80 AB '14)
Publ Agt 701 W Church St
 GROVES Evangeline (la '12 AB) *At*
home 501 E Green St
 Groves John I (com '74) *Med Ret*
 501 E Green St
 GULICK Clyde D (se '97 BS) *Med*
 1st Nat Bk Bldg
 GULICK Joseph P (la '92 BL) *Law*
 11 Main St
 Gulick Seely C (se '93) *Merc & Mfg*
 205 W University Av
 GUSTAFSON Charles L (arch '12 BS)
Draft U Ill 920 W Church St
 †Haddock Frank D (su '07) 110 W
 Clark St
 Hagan Bernard A (m eng '15-) *Stu*
 502 S Lynn St
 †Hagan Elizabeth C (a&d '06) 111 E
 Healy St
 Hagan Thomas A (ag '15-) (com '15)
Stu 111 E Healy St
 †Hagen Peter ('95) *Sales* 118 Wal-
 nut St
 HALDEMAN Paul J (la '13 AB) *R Est*
 205 E Green St
 Haldeman Mrs P J (h se '13) *Home*
 205 E Green St
 Haley Arthur F (la '94) *Mgr* Gravel
 Siding
 Hall Claire B (com '11) *Stu* Cin U
 Dent Coll 1006 W Church St
 Hall Mrs G A (la '06) *Home* 304 W
 Church
 Hall George E (ag '07) *Ag* 824
 Church St
 Hall Mrs O E (la '93) *Home* 824
 W Church St
 †Hall Thora M (la '11) R2
 Hamilton Charles F ('82) 210 W
 Park St
 †Hammerbacker Bessie A (su '06) 304
 E Stoughton St
 †Hammond Ida (mus '80)
 Hamon Robert J (g chem '15-) *Chem*
 US Bur Mines 102 E Daniel St
 Hand Charles S (c eng '08) *Trav*
 207 S Wright St
 Hand Ella M (la '15-) *Stu* 207 S
 Wright St
 Hand Fred C ('08) *Trav* 207 S
 Wright St
 Hand Owen S (c eng '12) *Adv* 207
 S Wright St

- ?Haney Theodore H (la '01)
 HANKINS Orville G (ag '14 BS) *Jour*
 105 S Randolph St
 HANSEN Roy (g agron '14-) ('14 BS)
 Asst U Ill 1002 S Second St
 Harding Albert A (mun eng '06) *Dir*
 Band U Ill 308 N State St
 HARKER Oliver A *Dean Law Sch U*
 Ill 907 S Wright St
 HARKER Oliver A Jr (la '00 AB) 907
 S Wright St
 Harnsberger Edward S ('06) *Electr*
 308 N Garfield Av
 Harnsberger Viola G (mus '12) *At*
home 212 W Park St
 ?Harpole Byron (m eng '06)
 ?Harrell Georgia ('07) 412 W Green
 St
 Harrington Bernard W (la '15-) *Stu*
 506 E University Av
 Harris Benjamin F Jr (la '90) *Pres*
 1st Nat Bk
 HARRIS Mrs C F (la '86 Cert) *Home*
 511 S Randolph St
 Harris Chester A (sc '05) *Coal Merc*
 Harris Elizabeth P (la '13-) *Stu*
 705 S Elm St
 Harris Mrs F D (mus '05) *Home* 818
 W Park Av
 Harris Hannah H (la '13-) *Stu* 612
 W Park Av
 Harris Newton M (la '92) *Bnk & Ag*
 603 W Church St
 Harris Ralph M ('06)
 Hart Mabel B (la '04) *At home* 617
 S Neil St
 HARTFORD Naoma R (la '15 AB) *Teach*
 310 Hill Av
 ?Harvey Nathan A (la '90)
 ?Harwel Mittie (mus '92)
 ?Harwood C B ('78)
 Hatfield William D (g chem '14) *Asst*
 U Ill YMCA
 Hatton Marcia B (h sc '13) *Stenog*
 511 E Daniel St
 Hayes William B (la com '13) *Bnk*
Clk 104 Springfield Av
 ?Hays Thomas S (la '94)
 Hazen Cecil R (ag '14-) *Stu* 604
 E Springfield Av
 †Heath Ella ('84) *At home*
 HEATH Lillie ('03) *Matron* YW
 CL 212 W Church St
 HECHT August G (ag '14 BS) *Asst*
 U Ill 507 E Daniel St
 Hecker Morris L ('08) *Stipes & Hee-*
cker Cement Co 617 W Hill St
 ?Hecox Roy ('99) 310 W Church St
 Heffernan John M (l '06) 203 E
 White St
 Hegenbart Frank A (m eng '04) *Bus*
 Hein Mary R (h sc '13-) *Stu* 507
 E Chalmers St
 Hein Mason A (ag '13-) *Stu* 507
 E Chalmers St
 Heinz Katherine L (su '15) *Reader*
& At home 514 Daniel St
 Helbing Louis F ('94) *Tailor* 303 E
 Healy St
 HEMSEN Christian N (l '11 LL B) *Law*
 39 N Neil St
 Henderson John C (la Feb '15-) *Stu*
 906 S Sixth St
 ?Hennes William Z (ag '02)
 Henry Victor M (ag '15-) *Stu* 707
 S Second St
 †Hensley Alfred S ('02)
 HERDMAN Margaret M (lib '10 AB)
 Asst U Ill 301 Chalmers St
 Herrick Mrs H (la '01) *Home* 918
 W Hill St
 HERRON William H *St Geol Surv*
 Beardsley Hotel
 HESS Raymond W (chem '14 AM)
 Asst U Ill 704 S Third St
 Hessel John F (la '79) *R Est* 37½
 Main St
 Heuse Mrs E O (mus '05) *Home*
 ?Heydenburg Charles A ('91)
 HICKS John F G *Asst U Ill* 619
 S Wright St
 Hicks Victor La Naien (ag '15-) *Stu*
 1406 Church St
 Higgins Irma May (h sc '12-) *Stu*
 504 Chalmers St
 Higgins Margaret E (la '14-) *Stu*
 504 Chalmers St
 Hill Addie M (sp '85) *At home* 206
 W Park Av
 HILL Charles F (sc '14 BS) *Asst U*
 Ill 907 S Sixth St
 Hill Mrs C S (sp '88) *Home* 311 W
 Springfield Av
 HILL Fanny W (lib '15 BLS) (la '10
 AB) *Asst U Ill* 311 W Springfield
 Av
 Hill Mary B (art '08 Fac '14) *Art*
 311 W Springfield Av
 Hines Kate M (la '10) *Vocalist* Hines
 Apts
 †Hinton Orval R (la com '06) 829 W
 Church St
 HODSDON Ruth E (hist '15 AM) *Asst*
 U Ill 416 Lincoln Hall
 ?Hogan Michael E ('03) 205 White
 St
 ?Hollis James G (m eng '12) 208 E
 Clark St
 HOLLISTER Horace A *Prof U Ill*
 508 Armory Av
 HOLLISTER Noble P (g '15-)(ag '15
 BS) *Stu* 508 Armory Av
 HOLT Sidney V (ag '08 BS) *Assoc U*
 Ill 203 E Healey St
 HOLT Mrs Sidney (h sc '14 BS) *Home*
 203 E Healy St

- Hoopaw Bessie (la '11) *Designer*
 1602 Church St
 HOPKINS Cyril George *Prof* U Ill
 1001 S Wright St
 Hopkins Mrs C G (g '98) *Home* 1001
 S Wright St
 Hopkins Gold S (la com '11-) *Stu*
 606 W Green St
 HOPKINS Mary M (la '11 AB) *Teach*
 606 W Green St
 HORNAL William (ag '15 BS) *Land*
Arch 410 John St
 HOULT Bessie B (h sc '12 AB) *Teach*
 Howard Charles Parker (eng '84)
Dent 510 W Green St
 Howard Hartwell C Jr (la '95) *Contr*
 510 W Green St
 Howard Homer D (m eng '81) *Eng*
 IC RR 309 S State St
 Howard Mary M (la '79) *At home*
 510 W Green St
 Howard Mary M (a&d '12) *Art* 309
 S State St
 Howe Charles R (ag '15-) *Stu* 506
 E Daniel St
 Howe William T (ag '11-) *Stu* 506
 E Daniel
 Howell Carrie B (ag '02) *Maid &*
Nurse 1002 N Neil St
 †House Darlie P ('92)
 Hubbard Archie H (arch '05 Fac '11)
Arch 825 W Church St
 HUBER Harold E (1 '12 LL B Fac '12)
Law 309 Karier Bldg
 HUBER Joseph E (g '13 MS) (c eng '12
 BS) *Eng* Ill Highway Dept 308 Daniel
 St
 Huckins Alvin E (m eng '05) *Mfg*
 Brick & Clay Products 107 N Elm St
 Huckins Mrs A E (mus '04) ('95)
Home 107 N Elm St
 Huff George A Jr (sc '93) *Dir Phys*
 Tr U Ill 304 W Church St
 Huff Mrs Geo A (la '96) *Home* 304
 W Church St
 †Hughes Anna R (mus '07)
 †Hughes James F ('10) 607 W Hea-
 ly St
 HUGHES Samuel K (1 '02 LL B) (la
 '92) *R Est & Ins* 503 N Prospect
 Av
 Hull Luenna (la '13) *Instr Eloc*
 Hunsley Alice L (la '14-) *Stu* 902
 N Randolph St
 †Hunsley Frank (1 '99)
 Hunter Mrs Clarence (mus '10) *Home*
 714 W Church St
 HURSH Ralph K (m eng '09 BS)
Assoc U Ill 505 E Green St
 HURSH Mrs R (lib '07 BLS '06 AB)
 Fac '14) *Home* 505 E Green St
 Hutchinson David E ('03) *Ill Life*
 Ins Co 607 W Vine St
 Hyde Rosa K (mus '10) *Mus* 311
 W Columbia Av
 Iungerich Charles R ('96) *Law* 314
 S Elm St
 Jackson Anna E (la '14-) *Stu* 507
 E Vine St
 Jackson Thomas H (ag '14-) *Stu*
 507 E Vine St
 JAHR Marvin E (ag '14 BS) *Instr*
 U Ill 1003 S Sixth St
 †Jaquett Fred C (m eng '81)
 Jayne N Zoe (la '14) *Teach*
 Jennings Alma I (h sc '15-) *Stu*
 907 S Fifth St
 Jennings Gratian G (ag '15) 905 S
 Fifth St
 JENNINGS Walter W (g hist '15-)
 (la '15 AB) *Stu* 907 S Fifth St
 Jervis Arthur D ('99) *Groc* 307 S
 State St
 Jervis Florence M (mus '11-) *Stu*
 307 S State St
 JERVIS Katherine B (g la '11 AM) ('07
 AB) *Teach* 307 S State St
 Jervis Paul F (c eng '10) *C Eng* 307
 S State St
 Johanning Nora B (h sc '13) *At*
home 503 E Green St
 JOHNSON Alice S (la '13 AB) (lib '07
 BLS) *Asst* U Ill 804 W Church St
 Johnson Clarence E (la '99) *Grain*
Broker 901 W Church St
 †Johnson Esther A (sp '74)
 Johnson Mrs H A (c eng '03) *Home*
 816 W Park St
 †Johnson Herbert L (arch '93)
 Johnson Louis S (ag '15) *Ag* 206
 E John St
 Johnston Mrs ('88) *Home* 301 E
 Healy St
 Johnston Charles H (ag '83) *Ret*
 618 W Hill St
 JOHNSTON Florence R (h sc '15 AB)
Dir YMCA Cafeteria 620 W Hill St
 Johnston Harold B (la '15-) *Stu*
 301 E Healy St
 Johnston Herbert (sc '91) *Ag* R4
 Johnston Lillian R (h sc '14-) *Stu*
 605 W Springfield Av
 Johnston Wayne A (sc '11) *Stu* U
 Mich 618 W Hill St
 Johnston Wayne Andrew (com '15-) *Stu*
 301 E Healy St
 JONES Bertha M (la '11 AB) *Teach*
 H Sch 707 W Springfield Av
 JONES Easley S (g engl '15) *Instr*
 U Ill 806 S Third St
 Jones Frances B (h sc '13-) *Stu* 707
 W Springfield
 JONES Henry L (1 '02 LL B) *Law*
 Trevett & Mattis Bk Bldg

- Jones Mrs Henry L (mus '06) *Home*
710 W University Av
- JONES Isabel E (lib '06 BLS Fac '10)
302 W Church St
- JONES Mabel (lib '09 BLS) (la '91 AB)
At home 302 W Church St
- †Jones Margaret M (su '09) 501 E
Daniel St
- JONES Paul V B (mus Feb '16-)
Assoc U Ill 50S S Elm St
- Jones Walter O (com '15-) *Stu* 508
E Healy St
- Jones Walter Wynn ('94) 508 E
Healy St
- JORGENSEN Mrs F A (g la '11 AM)
'08 AB) *Teach* 412 Daniel St
- Jorgenson Frederick A (ag '10('05)
Fac '12) *Mfg*
- Judd Elizabeth T (la '14-) *Stu* 906
S Sixth St
- Judd Mildred W (la '13-) *Stu* 906
S Sixth St
- Judy John M (l '10) 905 S Fifth St
- JUE Jook Hing (com '15 AB) *Stu*
NY U Canton China
- JUTTON Emma R (lib '91 BLS) *Fac*
U Ill 501 Chalmers St
- Kariher Harry C (sc '99) *Med* 710
W Church St
- Kariher Mrs Harry C (mus '04) *Home*
710 W Church St
- Karn A H (su '14) 514 Daniel St
- †Karnopp Esther May (mus '03)
- Karr Walter G (chem '15) *Asst* U Ill
407 W Healy St
- Kaufman Mrs J M (mus '97) *Home*
704 W University Av
- †Keane Joseph P (ag '04)
- Keating Ora A (a&d'07) *Gov* Civil
Serv 509 E White St
- Keek Charles E (la '15-) *Stu*
- KELLEY Mrs L (h sc '14 AB) *Home*
- Kelley Henry P (ag '12-) *Stu* 705 S
Sixth St
- Kelso Mrs C E (lib '04) *Home* 408
Hill St
- Kelso Mrs E R (la '12) *Home* 26
Davidson Pl
- KENNARD Katharine (la '90 BL) *At*
home 311 W University Av
- †Kennard Warren G (la '91) 311 W
University Av
- †Kennedy C Dell (mus '80)
- KENNEDY Luther E (g geol '15 AM)
(chem eng '14 AB) *Asst* U Ill 507
E Healy St
- Kenny Marion K (h sc '15-) *Stu*
709 W Springfield Av
- †Keran Paul S (la '14) 409 E Green
St
- KERKER Harry E (l '12 LLB) *Law*
49 N Neil St
- Kern Florence E (h sc '13-) *Stu*
110 E John St
- †Ketchum Harold ('03)
- Keusink Helen B (h sc '15-) *Stu* 314
E White St
- Keusink William B ('00) *Drug* 912
W Park St
- Keusink Mrs W B ('08) *Home* 810
W Park Av
- Kienzle Paul C ('11) *Clk* Bk
- KILER Aureka B (g ed '13) (la '96 AB)
Teach 608 W Park St
- KILER Charles A (se '92 BL) *Merc*
608 W Park Av
- Kiler John Q (eng '09) *Sales* 608
W Park Av
- Kincaid Anna L ('99) Cor New &
Healy Sts
- †Kincaid Charles H (m eng '97)
- King Louis B (la '02) *Concrete Contr*
13 Main St
- †Kirby Mary A (mus '09) 610 E Uni-
versity Av
- KIRK Bonum L (l '14 LLB) *Law.* 507
1st Nat Bk Bldg
- KIRK George G (ag '14 BS) 34 E
Green St
- Kirwan Nora G (mus Feb '16-) *Stu*
203 E White St
- †Kise Stella (mus '03)
- Kiser Helen M (h sc '13-) *Stu* 506
S Third St
- Klank Frances G (la '12-) *Stu* 618
W University Av
- KLINKE Earl K (g ger '15) *Instr* U
Ill 806 S Third St
- Knight Abner R (g e eng '13-) *Assoc*
U Ill 614 W Union St
- Knight Galen V (com '15-) *Stu* 408
Healy St
- Knight Paul K (com '15-) (la '13)
Stu 408 Healy St
- KNOWLES Charles H (c eng '11 BS)
Mgr Carson-Payson Co
- †Koenig Herman H (g e eng '13) 311
Green St
- KOLLER Armin H (mus '12) *Instr*
U Ill 1110 S Third St
- †Koogler Frank S (la '02)
- Kopf Frank A (sc '15-) *Stu* 706 S
Fourth St
- KRABBE Edward M (e eng '14 BS) *E*
Contr Park Theatre Bldg
- KRATZ Alonzo P (g e eng '09 MS) ('07
BS) *Res Assoc* 315 S State St
- KRATZ Elvin V (g eng '13 MS) ('12
BS) *Arch Eng* 315 S State St
- KRATZ Ethel G (lib '13-) ('10 AB)
315 S State St
- Krael Philip L (m eng '14-) *Stu*
512 E University Av
- Krause Leo J (g econ '15-) *Stu*
703 S Third St
- Kreasan Shirley G (mus '15) *Asst* R
Est Ofc W Wheaton Av
- Krill John F (su '15) 201 S Wright St

- †Kurt John J (m eng '13) 603 S Fifth St
 Kurt Leo P Jr (m eng '11-) *Stu* 603 S Fifth St
 Kurt Mary A (h sc '15-) *Stu* 603 S Fifth St
 LAKE Edward J (arch '95 BS) *Asst Prof* U Ill 703 W Park St
 Lake Mrs E J (la '08) ('95) *Home* 703 W Park Av
 Lamb Allie B (la '12) *Clk* U Ill 411 Daniel St
 LAMB Charles A Jr (la '12 AB) *Clk* 411 Daniel St
 Lamb Hallie E (la '13-) *Stu* 411 Daniel St
 †Lanum Harold B (com '13)
 Largent Jess C (arch eng '12-) *Stu* 305 E Springfield Av
 †Larkin Harvey R (sc '01)
 LARSON Laurence M *Prof* U Ill 301 Armory Av
 Larson Louis J (g t&am '15-) *Stu* 706 S Second St
 La Sell Florence L (mus '13) *Clk* 305 Wheaton Av
 LAUTERBACH Edward G (g bot '15-) (ag '15 BS) *Stu* 507 E Daniel St
 LAWLESS Joseph C (ag '14 BS) *Seed Merc*
 †Lawrence George W (m eng '89)
 Lawrence Leland L (la '15-) *Stu* 1005 S Wright St
 †Layman Frank (ag '02)
 Lee Albert R (la '98) *Clk* U Ill 605 N Walnut St
 Lee Carrie A (mus '15-) ('13) *Stu* 605 N Walnut St
 Leidendecker Albert R ('95) Ag RFD
 †Leoppert Henry C (sp '95) *Mintr*
 LESCHER Frank M (arch eng '11 BS) *Arch Draft* 619 S State St
 Lescher Mrs F M (h sc '05) *Home* 619 S State St
 LEVERENZ Arthur C G (m eng '15 BS) 403 S Wright St
 †Lewis Ethel J (la '09) 507 W Washington St
 Lewis Herman (la '08) *Merc* W Lewis & Co. 615 W University Av
 LEWIS Howard B *Assoc* U Ill 1117 Arbor St
 Lewis Leonard D (l '05) *Merc* W Lewis & Co 622 W Hill St
 Lewis Louise M (la '13) *Stu* Colonial Sch Girls 126 W Clark St
 LICHTENBERGER Cleo *Lib Asst* U Ill 508 E John St
 Lippe Raymond W (la com '12) *Stu* Millikin U 604 E Daniel St
 Little Ethel E (la '15-) ('14) *Stu* 905 S Wright St
 †Little L Belle (la '80)
 Little Mrs R F (mus '14) ('08) *Home* 606 E Chalmers St
 Livingston Alfred Jr (la '15-) *Stu* 506 John St
 LLOYD John W (g sc '04) *Prof* U Ill 1117 S Third St
 LLOYDE Clarence A (m eng '87 BS) *Merc* 305 S Randolph St
 Lloyde Clifford L ('96) *Merc* 212 W White St
 Lloyde Robert K (ag '11) *Pomologist* 305 S Randolph St
 Loftus Ed F ('05) *Lineman* Ill Tract Co 407 W White St
 LOHMAN Frederick C (e eng '11 BS) *C Eng* City Hall
 Lohmann Sherrill B ('00) *Eng* IC RR 201 S Randolph St
 LONG Joseph A (c eng '08 BS) *C Eng* Acacia House
 Long Mayme (la '14) *Clk* 121 W Washington Av
 †Lott Jesse (mus '78)
 LUCAS Corda (la '01 AB) ('80) *At home* 108 S Fifth St
 Luther Elsie E (su '15) *Fitter* Alter Dept Willis Co 51 E Healy St
 Lather Wilhelminia C (la '15-) *Stu* 51 E Healy St
 Lyman Mary A (la '14-) *Stu* 502 S Lynn St
 Lyons Hazel D (la '15-) *Stu* R4
 LYONS Thomas E (la '11 AB) *Law* Dobbins & Dobbins
 †McAllister Paul F ('04) 109 Randolph St
 McArty Charles R (c eng '06) *Elcctr* 509 E Rohrer St
 McArty Francis M ('11)
 †McCaddon Frank ('08)
 McCarty Emily L (su '09) *Teach* 204½ E Springfield Av
 †McClure Edgar B (la '01)
 McCormick Mrs Bruce (la '77) *Home* 602 W Green St
 McCormick Mrs William (sp '94) *Home* 412 W Clark St
 †McCulloch Charles S ('83)
 McDaniel Fannie M (su '11) *Teach* 706 S Third St
 McDaniel Lillie (su '09) *Teach* 706 S Third St
 †McDonald Alexander (sc '74)
 †McElroy Mary (la '86)
 McFadden Alice A (la '93) *PO Clk* 302 W Springfield Av
 MCFADDEN Belle L (la '97 AB) *Teach* 302 W Springfield Av
 †McFadden Cordelia (sp '74)
 †McFadden Mary A (sp '74)
 †McFadden Sharon C (m eng '74)
 McGee Ralph M (la '14) 606 State St
 McGraw Katherine (com '15-) (mus '15) *Stu* 307 E University Av

- McGraw Thomas F (la com '15) 307
E University Av
- McGurty Agnes (su '09) *Sec* to Dean
Coll LA&S 310 S Randolph St
- McHarvey Liesette J (la '12 AB) *At
home* 307 Springfield Av
- McIntosh Katherine E (la '02) *At
home* 511 W Park Av
- †McIntosh Mabel C (mus '01)
- McIntosh Winifred W (sp '94) *At
home* 511 W Park Av
- McKENNA Edward L (g econ '14 AM)
Asst U Ill 908 S Sixth St
- McKinley William B ('05) (sp '72)
Pres Ill Traction Co & Western RR &
Light Systems 726 W University Av
- McKinney Clarence D ('05) *Med* 308
N State St
- McKinney Ira (sc '12) *Stu* 401 S
Prospect Av
- McKINNEY Lilabel (la '10 AB) *At
home* 401 S Prospect Av
- McKinney Roy H (m eng '08) 401 S
Prospect Av
- †McLain Cordelia (mus '06) 112 E
Green St
- †McLaughlin Ambrose (eng '02) 307
E Green St
- McLean Mrs Pearl (mus '06)
- McLELLAN Mary C ('14 BS) (la '88
Cert) *At home* 706 W Park Av
- Maher Lilian E (su '07) *Teach* 59
Chester St
- Maher Mary U (su '13) *Teach* 59
Chester St
- Malsbary Grace E (la '14-) *Stu* 606
Chalmers St
- MALTBY Mrs C E ('81) *Home* 507
W University Av
- †Manford Ruth ('05) 105 W Hill St
- MANLEY Edwin J *Instr* U Ill 213
W Green St
- Manley Myra F (la '14-) *Stu* 1201
W Church St
- Manley Verna A (la '13) *Stenog* U
Ill 1201 W Church St
- Mann Glenn R (e eng '14) *Auto Re-
pair* 121 W Hill St
- MANSPEAKER Pearle (la '04 AB) *Sec*
201 W University Av
- MARBLE Harry C (e eng '01 BS Fac
'03) *Wire Chf* Home Tel Co 904 W
White St
- Martin Ada N (mus Feb '16-) *Stu*
311 Daniel St
- Martin Daisy (la '15) *Stu* Eldridge
Apts
- Mattingly Leo J (arch eng '12-) *Stu*
603 E Park Av
- Mattis George M (ag '02) *V-Pres* &
Treas Ill Tract Co
- Mattis Julia R (la '02) *At home* 201
N Elm St
- Mattoon Mrs E W (la '05) *Home* 903
S Sixth St
- Maxwell Clinton L (sc '02) *Cash Citi-
zens' St Bnk* 306 W Hill St
- MAXWELL Esther A (lib '02 BLS)
Teach 203 N New St
- Maxwell William W (la '85) *Ret* 301
W Church St
- †McMillan Charles R (e eng '73)
- McMILLEN George B (la '15 AB) *Asst*
U Ill 606 E Springfield Av
- McMillen Mary B (h sc '06) *Stenog*
U Ill 408 E Chalmers St
- McPheeters Mrs P L (sp '00) *Home*
915 W Hill St
- McQUAID John J (com '12 AB) *Bnk
Clk* 313 E White St
- †McVay Camden J (m eng '99)
- McWilliams Margaret E (la '86)
Teach
- Meneely Frank L ('09) *Cash Cham-
paign Loan Co* 308 E University Av
- Meneely Charles W ('10) *Sant Heat
Eng*
- Meneely Ollive M (mus '12-) *Stu*
612 E Springfield Av
- Mengel John G (e eng '12) *Arch
Draft & Mill Estimator* 213 E Park Av
- Merrell H Dayton (su '14) 211 E
Daniel
- Merrick Ada M (la '11) *At home*
404½ E White St
- Merrick Ida L (a&d '11) *At home*
404½ E White St
- Merrick Sarah L (su '05) *At home*
404½ E White St
- Merritt Charles J (m eng '90)
- †Merritt Jennie (a&d '83)
- †Merritt Luella (la '90)
- †Merritts Louise ('00)
- Metzler Arthur M (la com '11-) *Stu*
506 W Clark St
- Metzler Ralph O (com '15-) *Stu* 506
W Clark St
- †Michael Beatrice A (mus '09) 509
S Prairie St
- †Michael Ethel O S (mus '13) 509 S
Prairie St
- Michael Richard W (ag '15-) *Stu*
509 S Prairie St
- Miebach Mary T (mus '15) *Pianist*
Lyric Theatre 212 E White St
- †Miebach Peter J ('95) 56 South St
- Miller Carl F (arch '02) *Clk* Chem
Lab U Ill 401 W Springfield Av
- †Miller Fred S (ag '12) 412 Daniel St
- †Miller Garfield L (la '06)
- †Miller George L (sc '98)
- Miller Goldie M (mus '08) *At home*
617 W Healy St
- Miller Harry R (la '84)
- †Miller James M ('85)
- MILLER Jay E (g hist '13 AM) *Asst*

- U Ill 608 1/2 E Green St
 Miller Mary V ('77) Cor Prairie & Hill Sts
 MILLER Wilford S (g ed '11-) Asst U Ill 306 E Healy St
 Miller William H H (su '08) R Est 302 W Clark St
 ?Mills Ethel L ('02) 602 Springfield Av
 MILNE Edward L (la '00 MS) ('96 BS) Teach 402 W Washington
 Miner Harry E (la '14) Stu U Wis 618 E Green St
 ?Mitchell Rufus S (e eng '74)
 Monier Harry H (su '09) Ins 712 W Church St
 Monier Sara (la '04) Asst Ins Ofc 712 W Church St
 Moor Hubert W (la '15-) Stu 608 S Randolph St
 Moore Ivan C (la '12) Baker 206 E Stoughton St
 Moore Neally O (mus '12) Singer 305 S New St
 Morehead Mrs J C (la '00) Home 1007 N Neil St
 Morgan Benjamin F (la '10) Sales 407 E Stoughton St
 Morgan Harry R ('10) 504 E John St
 MORKEL William A K (g ag '15-) ('15 BS) Asst U Ill 407 E Daniel St
 Morris Minnie E (la '08) Teach 107 N Elm St
 MORRISSEY Daniel C (la '94 BL) Farm Mortg
 Morrissey Mrs D C ('96) Home 505 W University Av
 Morrissey Fay (l '01) Fire Ins Adjuster
 ?Morrow Clarence G (sp '93)
 MORROW Joseph A Supt Bldgs U Ill 601 E Springfield Av
 ?Morrow Minnie M (a&d '89)
 ?Morton Cora M ('95)
 Morton Marguerite (la '15-) Stu 204 S Lynn St
 MOSHER Edna (g entom '15 PhD) ('13 MS) Instr U Ill 401 S Wright St
 ?Moss Lueretia O ('83)
 ?Mowry Mary A ('99)
 MULLIKEN Albert D (l '00 LLB) Law 806 S Elm St
 MULLIKEN Mrs A D (la '06 AB) Home 806 S Elm St
 Mulliken Mrs Chas J (su '04) Bus 411 W University Av
 Mullins Edward R (arch eng '12-) Stu 607 E Park St
 †Mullins Etta (mus '09) 607 E Park St
 Mullins James T (arch eng '15) Stu 607 E Park St
 ?Mundy Robert S (m eng '07) 716 University Av
 Murduck Elizabeth A (la '14-) Stu 619 W Church St
 MURPHY Robert E (m eng '15-) Asst U Ill 401 E John St
 ?Murphy William I ('09)
 Murray Annie L (su '14) Stu Rockford Coll 4 Davidson Pl
 Murray Grace M (la '13-) Stu 4 Davidson Pl
 Murray Margarette B (h sc '12) At home 4 Davidson Pl
 Murray Orlando S (ag '10) Grain Dealer 4 Davidson Pl
 Myers Mrs Jesse ('95) Home 604 E Clark St
 Myers Merton J (m eng '15-) Stu 115 W Hill St
 Nance Wiley F (e eng '13) Ticket Agt Ill Tract Sys
 Nate Mildred E (la '15-) Stu 706 W Healy St
 NATHANSON Jonas B (g physics '13 AM) Asst U Ill 1005 S Second St
 Naughton Frank U (arch '88) Solicitor Ceylon Tea Co 509 W Clark St
 NEILL Alma J (sc '15 AM) ('13 AB) Asst U Ill 203 E Healey St
 Nelson Bertram C (l '02) Merc A S Nelson & Sons Nelson Bldg
 Nelson Mrs B C (mus '09) Home 833 W Hill St
 Nelson Harry ('11) Mus 720 N Randolph St
 Newbold Roy Edgar (arch eng '12) Arch H R Temple Illinois Bldg
 NEWCOMB Cyrus F (sc '04 AB) Med 311 W Hill St
 NEWCOMB Mrs C F (la '14 AB) Home 311 W Hill St
 Newcomb Thomas F (la '11) 311 W Hill St
 NEWELL Moses E (l '15 LLB) Stu 612 E Green St
 Newman Margaret J (su '12) Stenog U Ill 508 E John
 ?Newport Charles L (sc '82)
 Nicholas Bertha V (la '00) At home 307 N Prospect Av
 Nichols Maude (sc '94) Soc Serv 307 N Prospect
 Nichols May L (la '96) At home 307 N Prospect Av
 Nicholson William C (sc '12) Porter 112 E White St
 Nickerson Avon J (com '13) Clk 605 W Washington St
 Nightingale E.R (e eng '14) Stu 313 S Randolph St
 NOERENBERG Clarence E (g ed & eng '14 (la '10 AB) arch eng '07 BS) Instr U Ill 401 John St

- Hogle Mrs C H (sp '01) *Home* 502
W Healey St
- Nordling Harry R (c eng '14) *Clk Ill*
Tract Sys 711 W Healy St
- O'Brien Katherine I (mus '03) *At*
home 510 W Healy St
- O'Brien Raymond J (sc '13) *Bnk* 406
W Church St
- †O'Brien Wilhelmina ('93)
- O'Bryne Katie J (su '08) *Teach* 109
E Springfield Av
- O'Connell Nellie E (mus '05)
- ODELL Arthur A (g econ '15-) (arch eng
'15 AB) *Asst U Ill* 410 E John St
- ?Ogden Joseph (ag '93)
- OKEY Ruth E (g chem '15 MS) *Asst*
U Ill 301 S Wright St
- ?Oliver Mrs Etta C (sp '00)
- ?O'Neill Marian M ('93)
- ORDONEZ Benito J (ry eng '15-) (ME
'10) *Stu* 110S W Main St
- Osborne Merwyn O (la '11) *Trav* 602
W Healy St
- Osborne Pauline T (la '15-) (la '14
AB) *Stu & Teach* 602 W Healy St
- ?Outcalt Irvin E (la '91)
- Owen Edyth P (mus '03) *Milliner*
Faulkner Flats
- Owens Albert W (g chem '13) *Asst*
U Ill 504 Chalmers St
- PADFIELD Frank (e eng '07 BS) *Supt*
& *Estimator* 601 W Columbia Av
- Packard Bessie E (sp la '10) *Ofc*
Asst 607 E John
- †Page Hannah M (a&d '82)
- Page Harry E (e eng '06) *Billiards*
510 E Green St
- PALMER James A (g greek '13 AM)
Bkpr 2008 Tremont Av
- †Palmer Mabel ('92)
- Palmer Vesper ('92)
- PALMER William K Jr (ag '13 BS)
Instr U Ill 507 Daniel St
- Pancost Donald A (m eng '14-) *Stu*
504 E Chalmers St
- ?Papsdorf Paul G (mus '11) 407 E
University Av
- ?Parker Charles A (m eng '90)
- PARKER Raymond W (e eng '15 BS)
511 S Elm St
- Parr Arthur E (ag '14-) *Stu* 403
E Chalmers St
- PARR Mrs J L (la '93 BL) *Teach* 803
S Second St
- Patterson Howard E (su '10) *Trav*
Sales 213 W Vine St
- Paul Mrs W W (la '90) *Home* 709
W University Av
- ?Pearce Albert E (sp '70)
- PEARCE Ira (c eng '09 BS) *Instru-*
ment Man 312 S Randolph St
- †Pearman Ira E (la '84)
- ?Pedicord Jessie M ('96) 813 W
Church St
- Percival Frank W (com '15-) *Stu*
314 S Randolph St
- Percival Joseph W (ag '14-) *Stu*
314 S Randolph St
- PERCIVAL Marion L (la '15 AB) *At*
home 314 S Randolph St
- Percival Orin (la '83) *Merc* 314 S
Randolph St
- Percival Stella R (mus '13-) *Stu*
314 S Randolph St
- PERGANDE Robert *Mech* U Ill 505
E Healy St
- †Perring Floyd J (sc '13) 402 E John
St
- ?Perry Dale B (e eng '07) 203 E
Healy St
- †Perry George S (ag '13) 211 Daniel
St
- †Peterson Robert (chem '04) 1 Neil
St
- PETERSON William A (g entom '11-
'13 AM) Fac '15) *Stu* 905 S
Sixth St
- Pfeffer Margaret M (mus '07) *Mus*
111 W Springfield Av
- Phillbrick Gladys (la '15) *At home*
705 S New St
- Phillbrick Lois (la '13-) *Stu* 705
S New St
- Phillippe Edith H (mus '06) *At home*
500 W Church St
- Phillippe Jay S ('07) *Ag* R4
- Phillips Alice E (h sc '14-) *Stu*
510 E Stoughton St
- PIKE George H (la '15 AB) *Test*
Amer RR Assn 706 S Fourth St
- ?Pillars Charles ('88)
- Pitsenbarger Ethel G (la '12-) *Stu*
603 W Columbia Av
- ?Pitton Mrs Herman C (mus '11) 503
W Springfield Av
- ?Plaine Thomas H (sp '74)
- ?Plessner Herman (ag '72)
- Plumer Elizabeth ('08) 1108 S Third
St
- Polk Arthur E (cer eng '15-) *Stu*
815 W University Av
- POLK John L Jr (la '04 AB) *Ag &*
Loans 409 W University Av
- Polkowski A (la '15-) *Stu* 1518 W
Washington St
- ?Pollock Augustus V ('98) 411 John
St
- Porterfield Gertrude (mus '97) *Home*
Bldg & R Est 605 S Elm St
- Porterfield Jessie B (mus '99) *Chris-*
tion Sc Pract 605 S Elm St
- Porterfield L Wilson ('82) *R Est &*
Loans
- Porterfield Mrs L W (sp '04) *Home*

- 615 W Springfield Av
 POST Frederick W *Asst U Ill* 405
 N Prairie St
 Potter John W (ag '10) *Ag* 208 E
 Green St
 †Potter Mary A (mus '07) 701 S
 Third St
 †Pound Elbert E ('86)
 Powell Hiram C (sp '69)
 †Powers Mrs Anna B ('10) 1004 S
 Fourth St
 POWERS Mark E (m eng '09 BS) *Gas
 Eng* 1805 W University Av
 †Powers William R (m eng '01)
 Presson Harry B (e eng '13) *Publ*
 1001 S Sixth St
 Presson Lola I (h sc '12-) *Stu* 1001
 Sixth St
 Price Benjamin M M (1 '07) *Law*
 509 W Green St
 †Price Grace M (la '84)
 Price Mary H (sp '84)
 Price William H (m eng '86)
 Primm James K (la '15-) *Stu* 909
 S Sixth St
 Primm Pauline E (mus '15-) *Stu*
 909 S Sixth St
 Primm Philip T (ag '15-) *Stu* 909
 S Sixth St
 Privotte Bertha M (mus '11) *Mus* 906
 S Fifth St
 Privotte Linda I (mus '11) *Mus* 906
 S Fifth St
 PUGH Ada R (ag '15-) ('15 AB) *Stu*
 708 W Hill St
 †Pugh Miss M E (la '74)
 Putnam Persis (la '14) *Stenog U*
 Ill 909½ S Fifth St
 QUICK Bert E *Asst U Ill* 501 E
 Green St
 †Quinn Jennie M ('97)
 RADCLIFF Barney S (g cer '10 MS)
Instr U Ill 504 E Chalmers St
 RAFFIN Isador (arch eng '12 BS)
Supt constr c/o A W Stoolman
 Ramey Frank W (arch eng '15) *Asst*
 in Arch Ofc U Ill 716 W Park St
 Ramey George E (arch '12 BS) *Arch*
 828 W Hill St
 Ramey Mrs G E (g hist '12) *Home*
 828 W Hill St
 †Ray Harold A (m eng '03) 711 W
 University Av
 †Ray Maude L ('94)
 Reddick Susie M (su '03) *Ret Teach*
 109 W Green St
 REED Chester O (g math '14-) (ag
 '11 BS) *Instr U Ill* 603 Chalmers
 St
 Reed Clara M (la '14) 603 W Spring-
 field Av
 Rees Edwin A (g org chem '14-)
Asst U Ill 907 S Sixth St.
 †Reeves Fanny S (mus '04) 1005 S
 Wright St
 Reid Clara M (la '14) *At home* 603
 W Springfield Av
 RENNER Wendell P (com '10 AB)
 c/o Auditor's Ofc ITS Bldg
 Rhoads Marie C (la '14-) *Stu* 411
 E Healy St
 Rhoads Merle M (mus '10) 411 E
 Healy St
 RHODES Edward M (ag '13 MS) ('12
 BS) (1 '00 LL B) *Law* 11 Swannell
 Bldg
 Rhue Lena C (com '15-) *Stu* 306
 S Fourth St
 Rhue Perry M (com '15-) *Stu* 306
 S Fourth St
 Richards Gladys E (mus '15-) *Stu*
 408 W Church St
 Richards Lenore (la '15-) (h sc '15
 AB) *Asst Cafeteria YMCA*
 †Richards Minnie H (la '07) 1002 N
 Fifth St
 Richard Blanche B (h sc '14-) *Stu*
 1105 Arbor St
 RICHEY Friedal C (ag '14 BS) *Asst*
 U Ill 409 Daniel St
 Richmond Noble L (com '15-) *Stu*
 1201 N Prospect Av
 †Richter Bert I (mus '09) 101 W
 Green St
 Ridge Francis M (sc '13-) *Stu* 703
 S Third St
 Riley Alice (la '06) *At home* 701
 University Av
 Riley Harry W ('89) *Sales S E*
 Dillavou Implement Co 315 S Randolph
 St
 Riley Ozias (sp '71) *Ret PM* 701
 University Av
 RILEY Walter B (1 '94 BL) *Law* 702
 W Clark St
 Rising Blanche J (la '14) 726 W
 Hill St
 Rising John D (com '15) *Stu Va*
 Mil Inst 726 W Hill St
 Risser Constance K (h sc '15-) *Stu*
 309 E John St
 Ritter Lena B ('02) *Teach*
 †Roberts Charles T ('82)
 Roberts Jean (la '14) *Clk* 106 S
 State St
 ROBERTS Nellie R (lib '15 BLS) (la
 '13) *Asst U Ill* 403 S Wright St
 Roberts William E (ag '87) *Merc*
 Roberts & Grant 832 W Church St
 ROBERTSON Eva L (la '13 AB) *At*
home 204 W John St
 Robertson Miriam S (h sc '13-) *Stu*
 204 W John St

- ROBINSON Elna A (Hon ME '93 (m eng '74 BS Fac '77) *Heat & Plumb* 112 N Hill St
 ?ROBINSON Hattie J (h sc '04)
 ROGERS Anna S (la '14 AM) ('11 AB) *Asst U Ill* 601 E Chalmers St
 ROGERS Harry T (arch eng '12-) *Stu* 403 W White St
 ROGERS Minnie O (su '15) *Teach* 203 E Green St
 Roland Lela M (h sc '15) *At home* 123 E University Av
 ROLAND Vern A (arch eng '14 BS) *Contr* 127 E University Av
 ROLFE Amy L (la '08 BS) *Stu Col U* 601 E John St
 ROLFE Charles W (la '77 MS) ('72 BS) *Prof U Ill* 601 John St
 ROLFE Martha D (la '04 AM) ('00 BS) *At home* 601 E John St
 ROLFE Mary A (g la '08) ('02 AB) *At home* 601 E John St
 Romeiser Alvin (com '15-) *Asst U Ill YMCA*
 Romig Jesse A (e eng '14-) *Stu* 603 E Springfield Av
 Romine F A (la '77) *Dent*
 Romine Stephen A *Dent* 223 N Neil St
 Rempel Ruth E (la '14-) *Stu* 1007 S Second St
 †Roologle Karl M (l '08) 109 W Neil St
 ?Roots Annette C (sp '72)
 Rosecrans Crandall Z (m eng '15-) *Stu* 806 S Third St
 ROSS Clarence S (g sc '15 AM) ('13 AB) *Asst U Ill* 105 Green St
 ROSS Harry A (ag '14-) *Stu* 306 E Daniel St
 ROSS John C (g chem '13-) ('15 MS) *Stu* 407 E Daniel St
 ROSS Roy M (com '14 AB) *c/o Meneley Ross Plumbing Co*
 ROSS Stanley P (arch eng '14-) *Stu* 509 S Fourth St
 ?ROYALL Charles C (la '04 AB) 301 E Green St
 †ROYSDON Emmett R ('95) 412 W Clark St
 ROYSDON William I (la '95 BL) *Bus Mgr* 412 W Clark St
 ?Rudy Franklyn (mus '05) *Med*
 Rugg Mrs F D (la '83 Fac '87) *Home* 507 W University Av
 RULISON Harold K *Asst U Ill* 502 E John St
 Rush Mary (la '73) *At home* 1401 W University Av
 ?Rush Sarah (sp '73)
 Russell Eugene H (ag '15) *Treas* Theatre Belvoir 205 W Church St
 Russell Frederick A (g la '13-) *Stu* 213 Green St
 Russell Virginia E (su '14) *Stu* Rockford Coll 205 W Church St
 RUTENBER Frances M (h sc '15 AB) *At home* 405 W Springfield Av
 Ruth Thomas L (la '15) 105 W Wright St
 Sabin Donald V (l '11) *Photog* 405 W Clark St
 Sabin Earl C (e eng '89) *Estimator* *Contr A W* Stoolman 510 W Union St
 Sabin Irwin C (chem '75) *Bkpr* Ill Tract Co 706 W Healy St
 †SANDEL Ida S (la '99 AB)
 SANDERS George E (sc '15 BS) 105 E Davidson St
 SANDERS Laura M (h sc '14 AB) 603 Armory Av
 †Sanders Mabel A (la '09) 212 W White St
 SARETT Lew R (l '13-) *Asst U Ill* 504 E Chalmers St
 Sarett Mrs L R (ag '13) *Home* 504 E Chalmers St
 †Saunders Tony C ('95)
 Savage Arthur D (ag '13) 810 W Church St
 Savage Mrs A (h sc '13) *Home* 810 W Church St
 SAVAGE Manfred (la '78 BL) *Law* 810 W Church St
 ?Saye Agnes (sp '93)
 SCHAARMAN Emil F (g la '15 AM) ('14 AB) *Teach* 112 E Green St
 Schade Emma A (mus '15-) *Stu* 601 N Ash St
 SCHAEFER Peter P (l'00 LL B) *Law* Schaefer & Dolan 13 Main St
 †Scheurich Joseph M ('07) Neil & South Sts
 SCHNELLBACH John F (mun eng '13 BS) *Asst U Ill* 806 S Third St
 SCHNELLBACH Mrs J F (la '14 AB) 806 S Third St
 ?Scholes Walter P (e eng '09) 412 Church St
 Schulz Ernest R (ag '12-) *Stu* 407 Daniel St
 SCHUMACHER Henry T (l'04 LL B) *Law* 107 E Green St
 Schumacher Mrs H T (sp '01) *Home* 107 E Green St
 †Shurtz Straut W ('90) *Med* 1007 W Church St
 SCHWING Edward A (ag '15 BS) *Stu U Col* 118 Longfellow Ct, Peoria Ill
 ?Scoggin Alice M (la '83)
 ?Scoggin Charles W (m eng '80)
 ?Scott Anna M ('91)
 Scott Archie R (la '85) *R Est* 211

- W Clark St
 Scott Edward S Jr (ag '10) *Merc*
 204 S Lynn St
 †Scott Mrs Frances (su '09) 604 E
 Green St
 †Scott Hazel C (mus '08) 401 W
 Clark St
 Scott John A (sp '86) *R Est* 14
 Davidson Pl
 ?Scott John K (la '85)
 ?Scott Oliver J (sp '73)
 Scott Sidney G (com '15-) *Stu*
 309 S New St
 Scott Stewart (c eng '88) *Mgr* Cham-
 paign Delivery serv W Hill St
 SCOVILL Hiram T (la '08 AB) *Instr*
 U Ill 1118 S Arbor Ct
 SCOVILL Mrs H T (la '11 AB) 1118
 Arbor Ct
 Scroggins Mrs Russ ('00) *Home* R1
 Sedgwick Mary E (la '90) *Milliner*
 407 S Prairie St
 Seeber Peter (sc '93) *Ag* R3
 Sellards Mrs A J W ('83) *Home* 307
 Davidson Pl
 Sellards William H (ag '10-) *Stu*
 3 Davidson Pl
 SELSAM Beulah E (la '15 AB) *Teach*
 806 S Third St
 SENDENBURGH Edith I (la '13 AB)
At home 207 W University Av
 †Seymour Heath ('05)
 †SEYSTER Ernest W (sc '15 AB)
 Seyster Lois F (la '15-) *Stu* 103
 E Green St
 SEYSTER Mildred C (sc '13 AB) *Nat*
 Dir Christian Woman's Bd Missions
 103 Green St
SHAWHAN George R (la '76 BL)
Mgr Savings Dept Ill Trust & Sav-
 ings Bank
 ?Shaynir Mitchell Henry (la '08) 510
 E Green St
 †Shea Frances G (su '09) 504 E
 White St
 ?Sheffield Willis B (ag '74)
 †Sheldon Jairus C (ag '07) 507 W
 Park St
 Sherfy Fanny B ('94) *Ins & Loans*
 44 N Walnut St
 ?Shinker Rose L (h sc '12) 508 E
 Springfield
 ?Shirley Zelda M (mus '97)
 Shively Jean (la Feb '16-) *Stu* 411
 W White St
 Shobe Mrs Frank (su '09) *Home*
 806 S Third St
 †Shriver Alonzo L ('85) *Asst Lab*
 U Ill 501 E Springfield Av
 Shriver Helen E (h sc '13-) *Stu* 501
 E Springfield Av
 †Shurts Strant W ('90) *Med* 1007
 W Church St
 ?Sickles F Henry (sc '85)
 Siebenthal Maud (lib '14) *Geol Illus-*
trator U Ill 310 E Green St
 Sill Leo L (mus '14) *Sales* 412 W
 Green St
 ?Sims David P (sc '83)
 Sims Ona N (mus '94)
 Sinclair Cecil R (ag '11) *Asst* U
 Ill 501 Green St
 Singsbusch Arthur C Jr (m eng '05)
Electr 1207 Armory Av
 ?Sirpless Lora (mus '99)
 †Sizer Albert D (ag '14) 727 W Uni-
 versity Av
 SIZER Lucius N (sc '84 BS) *City Eng*
 727 W University Av
 Skinner Arthur M R ('11) *Report*
 News 605 E Clark St
 ?Skinner DeNevin ('00)
 ?Skinner Ella U ('75)
 ?Skinner Richard E (c eng '08) R2
 SLATER Maynard E (g an husb '15-)
 (ag '15 BS) *Asst* U Ill 406 E
 Healy St
 SLATER Willis A (g eng '12 CE) ('06
 BS) *Asst Prof* U Ill 102 Armory Av
 Sloan Amelia M (h sc '13-) *Stu*
 108 Chalmers St
 Smedley Mrs Ora K (mus '15) *Home*
 †Smith Adeline M (la '13) 205 Park
 Av
 Smith Clarence W (la '13-) *Stu* 908
 S Fourth St
 Smith Cleone F (la '15) *Stu* 105 S
 Wright St
 Smith Cloyd M (m eng '15-) *Stu*
 603 E Stoughton St
 SMITH Gladys M (ag '15-) (la '15
 AB) 105 S Wright St
 SMITH Guy W (g math '13-) *Asst*
 U Ill 907 S Sixth St
 SMITH Howard I *Dist Min Eng* U
 Ill 1111 Arbor St
 ?Smith James H ('89)
 †Smith Julian E (ag '12) 506 E
 John St
 Smith Julian F (sc '12-) *Stu* 603
 E Stoughton St
 SMITH Leslie A (com '08 AB) 306
 Chalmers St
 Smith Orion O (com Feb '16-) *Stu*
 507 S Sixth St.
 Smith Thomas J ('03) *Law* 13 Main
 St
 ?Smith Verna M (h sc '05) 404 E
 Healy St

- Smith Wilhelma Z (la '11-) *Stu*
603 E Stoughton St
- SNODGRASS John M (eng '02 BS) *Asst*
Prof U Ill 306 Armory Av
- Snodgrass Mrs J M (h sc '05) *Home*
306 Armory Av
- †Snyder Letha (mus '08) 401 W
Springfield Av
- Snyder Mary J (sp '95 Fac '96) *Clk*
St Lab N H 108 E Chalmers St
- Spalding Marjorie M (mus '15) *At*
home 614 W Park Av
- Spalding Russell A (ag '13) *R Est*
710 W Park Av
- Spalding Mrs W F (mus '05) *Home*
614 West Park Av
- SPARKS Ray C (1 '11 LL B) ('09 AB)
R Est & L 407-9 1st Nat Bk Bldg
- Sparks Mrs R C (la '11) *Home* W
Hill St Gehrig Apts
- SPAULDING Charles H (c eng '12 BS)
Asst U Ill 103 Park St
- Spears Mrs Charles H (mus '99) *Home*
403 W University Av
- Spence Mrs E (su '08) *Home* 805
W Hill St
- ?SPENCE Franklin (c eng '77 BS) *R*
Est 213 E Clark St
- Spencer Charles B (arch '13) *Arch*
401 W University Av
- Spencer Cynthia E (la '13-) *Stu*
404 E Healy St
- †Spencer Franklin (arch '77) 213 E
Clark St
- Spencer Mary E (la '15) *Stu* U
Mich 401 W University Av
- SPENCER Nelson S (arch eng '82 BS
Fac '98) *Arch* 401 W University Av
- Spencer Mrs N S (la '81) *Home*
1401 W University Av
- Sperry Eldridge H (arch eng '86) *Ins*
Adjuster 306 N State St
- †Sperry William L (arch '89)
- ?Stafford James C ('09)
- Staley Anne H (la '10) *At home* 801
W Church St
- Staley Calvin C (la '76) *Ret Law*
801 W Church St
- ?Staley Ella (la '76)
- Staley Ina M (mus '12) *Fitter* Alt-
eration Dept 109 W Springfield Av
- Staley Mrs P B (mus '78) *Home* 109
W Springfield Av
- Stall Bessie L (su '13)
- Stall Willis P (ag '14-) *Stu* 310
S Elm St
- Stamey May (la '12) *At home* 202
W University Av
- Stangel Adalaide J (la '15-) *Stu*
607 W White St
- Stangel Victor (la '13) *Auto Sales*
607 W White Av
- Stanley Harvey H ('98)
- Stanley Thomas B (g engl '13-) *Asst*
U Ill 604 Chalmers St
- Stanner Joseph J (la '97) *Postman*
501 S Prairie St
- Stanton William M (g arch '14-)
Instr U Ill 409 E Healy St
- Starr Stephen W (la '15-) *Stu* 1207
W Church St
- Stearns Guy T (sc '13) *City C Eng*
508 S Lynn St
- Stearns Winifred S (su '13) *Teach*
508 S Lynn St
- Stedman Alfred B ('96)
- Stedman William H Jr (la com '10)
703 S Third St
- Steel Edward B ('10) 604 E Green
St
- Stetter Clara E ('11) 1001 S Wright
St
- STEPHENS Carl (la '12 AB) *Asst Edit*
Alumni Publ U Ill 803 W Spring-
field Av
- Stephens Hazel M (h sc '15-) *Stu*
803 W Springfield Av
- ?Stephens J L (ag '74)
- Stephens Thomas E (ag '13-) *Stu*
803 W Springfield Av
- Stephens William (c eng '14-) *Stu*
803 W Springfield Av
- ?Stephenson Mrs T ('80) *Home* 412
W Green St
- Stern Albert (sc '96) *Merc* 1209 W
University Av
- STERN Mrs A L (la '96 AB) *Home*
909 W University Av
- Stern Walter W ('96) 711 W Church
St
- ?Stevens Gerald M (la '87)
- Stewart Arthur R (ag '76) *Ag &*
Dairy R5
- Stewart Frank (la '13-) *Stu*
- ?Stewart Naomi C (mus '00)
- STEWART Robert (g agron '09 PhD)
Prof U Ill 1206 W Park St
- ?Stewart Samuel S ('85)
- Stiegermeyer Gustav F (su '13)
- ?Stinnette Emma E (la '09) 609½ W
White St
- STINSON Ira S (mun eng '15 BS) 110
W Green St
- Stinson Mary E (su '14) *Teach* H
Sch 110 W Green St
- Stinson Rita (h sc '13-) *Stu* 110 W
Green St
- †Stipes Bess W (la '07)
- †Stipes Opal (la '01) 412 N Wash-
ington St
- Stipes Royal A (1 '01) *Merc*
- Stipp Maud (la '11) *Bkpr* U Ill 211
E Daniel St
- Stoltey Benjamin F (arch '94) *Chris-*

- tin Sc Pract* 107 S Elm St
Stolley Emma M ('97) 211 E White St
 †*Stolley* Hazel D ('03)
Stolley Jennie F (la '99) *Teach* 107 S Third St
 †*Stone* Ethel ('92)
 †*Stoolman* Almond W S (sc '97)
STOOLMAN Mrs A W (g la '05) ('03 AB) *Home* 1001 S Fifth St
Story Mrs Gertrude (la '15-) *Stu* & *Home* 905 S Busey
STRAUCH Bernard A (la & law '10 JD) ('08 AB) *Photog* 629 S Wright St
Strauch Richard P (ag '07) *Photog* 629 S Wright St
 †*Strong* Edwin R (su '09) 512 Daniel St
 †*Strong* Sarah B (la '81)
STUNKARD Horace W (g zool '14 AM) *Stu* 501 E Green St
 †*STYLES* Edward A (e eng '08 BS) 306 W Washington
Sullivan Edna F (la '15-) *Stu* 311 E Springfield Av
Sullivan Will J (su '11) *Arch* 629 Randolph St
Sullivan Mrs William ('90) *Home* 311 E Springfield Av
Summers Dean W (sc '10) *Dent* 513 S Pine St
 †*Summers* Waldo V (ag '11) 1007 Wright St
 †*Swank* Olive ('08)
Swannell Dan G (sc '93) *Ins*
Swearingen Lellia F (la '14) *Teach* 602 E John St
Swearingen Paul V (m eng '15-) *Stu* 311 N James St
Sweet Elijah M ('95)
SWIGART Alta C (lib '13-) (la '10 AB) *Stu* 610 Park Av
Swigart Faith G (la '13) *Stu* 610 Park Av
SWITZER Charlotte (la '14 BS) ('85 Cert) *Teach* 608 Church St
TARFLINGER John W ('09) *Janitor* Orlando Apts 206 N Race St
 †*Taylor* Charles R (m eng '00)
 †*Taylor* Garvin P (la com '09) 313 John St
Taylor George A (l '10) *Propr Clean-* & *Pressing Shop* 621 S Wright St
 †*Taylor* Maggie L 805 Wright St
TAYLOR Scott C (chem eng '15 MS) ('13 BS) *Asst* U Ill 304 E Daniel St
Taylor Willis R (ag '07) *Mere* 74 E University Av
TEMPLE Harry R (arch '00 BS) *Arch* 913 W Church St
TEMPLE Mrs II R (lib '01 BLS) *Home* 913 W Church St
Thal Adolph F (la '15-) *Stu* 507 S Sixth St
Thal Olga E (la '12-) *Stu* 507 S Sixth St
 †*Thomas* Elizabeth R (la '76)
THOMAS Howard R (g t&am '14 MS) *Asst* U Ill 706 S Fourth St
 †*Thomas* Isaiah ('06) 509 E John St
Thompson Mrs E F ('04) *Home* 607 W Hill St
Thompson Mrs F T ('03) *Milliner* 406 E Park St
THOMPSON Marsh E Cash U Ill 713 S Elm St
Thompson Thomas E (chem eng '10 BS) *Mfg Enamels* 708 S Fourth St
 †*Thomson* Raul W (ag '12)
 †*Thornhill* Charles C ('95)
Thurston Alfred W (ag '13-) *Stu* 406 Chalmers St
TIEJE Ralph E (g engl '15-) (la '10 AB) *Instr* U Ill 608 E Chalmers St
 †*Tierney* Jeanette B ('03) 511 E White St
 †*Titus* Joseph C (la '14) *Clk* Ill Traction Sys 605½ W Vine St
Tobin Louis M ('99) *Edit* 202 W Park Av
 †*Tonjes* John H (la '06)
 †*Toops* Claude (arch '06)
 †*Toors* George N (e eng '06 BS) 13 Springfield Av
 †*Toops* Mack (e eng '07)
Tornquist Alpha C (h sc '12-) *Stu* 408 E Chalmers St
 †*Torres* Ricardo C (m eng '12) 203 E Green St
 †*Towner* Frank M ('88)
TOWNSEND Edgar J *Prof* U Ill 510 John St
 †*Townsend* Edmund D (sp '96)
Townsend Mildred L (mus '15) *Stu* 510 E John St
TREVETT John H (l '00 LL B) *Bnk*
Trevett John R ('13) (sp '70) *Bnk*
Tritt Francis I (h sc '11-) *Stu* 810 W Church St
 †*Troyer* William L (ag '88) c/o E A Robinson
 †*Tubbs* Harold A (la '12) 1002 Second St
Tucker Mrs L E ('96) 703 S Stato St
Turell Melissa (la '12) *At home* 412 W Hill St
Turell Vera (la '06 AB) *Teach* H Sch 412 W Hill St
TURLAY Anne M (la '15 AB) *Instr* Playground Wk
Tarnbull Clifford G (ag '15-) *Stu* 602 E Daniel Av

- Turner Chester C (ag '13-) *Stu*
212 E Armory Av
- Turner Merle B (la '15-) *Stu* 60
E Healy St
- Tyhurst Ora E (ag '15) *Barber YMCA*
Barber Shop
- ?Ulrich Clara (la '04) 712 W Hill
St
- ?Vail Mattie E (a&d '85)
- VALENTINE Howard D (chem eng '15
MS Pac '15) *Stu* 16 Harvard Apt
- VAN DEN BERG Henri J J *Instr* U
Ill 205 N Randolph St
- Vennum Ernest M (sp '04) 8 David-
son Pl
- Vollert Helen M (la '04) 412 Church
St
- ?Von Eschen Frank (la '05) 601 W
Union St
- ?Vorhes Ralph M (su '07)
- Voss Anno (mus '13-) *Stu* 407 S
State St
- Voss Elizabeth A (h se '14 BS) *At*
home 407 S State St
- Voss George O (ag '10) *Trav Sales*
Harris Dillavou & Co 407 S State St
- Voss Matilda C (la '11 AB) *Teach*
407 S State St
- Wagner Ralph R (cer eng '12-) *Stu*
307 W Springfield Av
- WAGNER Robert C Jr (e eng '09 BS)
Contr & Fuel & Bldg Materials 307
W Springfield Av
- Wagner Mrs R C ('04) *Home* 307
W Springfield Av
- Waldo Mary M (la '07) 711 W
Springfield Av
- ?Waldo Reginald H ('06)
- Walk Marney L (la '15-) *Stu* 604
E White St
- WALKER Charles M (m eng '10 BS)
Lumber & Mill Work
- Walker Clyde H (l '10) *Law* 13
Main St
- WALKER Quinton F (g eon '15-)
Res Asst U Ill 1003 S Third St
- Walker Stanton (mun eng '13-) *Stu*
402 E Green St
- Walkerly Margaret M (la eom '15-)
Stu 806 S Third St
- Walkerly Victoria P (h se '14 AB)
Dictition Chalmers's Apts
- Watkins Mrs A (sp '74) *Home* 406
N State St
- ?Wall Lillian M (la '05) 110 E Green
St
- Wallace Mrs George W (la '91) *Home*
302 W Springfield Av
- Wallace Mary D A (a&d '83)
- Wallin Marie E (la '15-) *Stu* 402
E Chalmers St
- Walton Howard R (la eom '15-) *Stu*
614 W Green St
- Walyon Clarence T (e eng '85) *Merc*
614 W Green St
- WARNOCK Arthur R (la '05 AB) *Asst*
Dean Men U Ill 904 S Sixth St
- WASCHER Frederick M (ag '11 BS)
Asst U Ill 505 W Springfield Av
- Wascher Mrs G L (mus '08) *Home*
111 E Clark St
- Wascher Herbert F (ag '15-) *Stu*
605 Stoughton St
- Watkins Mrs A (sp '74) *Home* 406
N State St
- Watkins Gordon (g soc '14-) *Stu*
403 Wright St
- WATKINS Oscar S (se '06 BS) *Asst*
Prof U Ill 605 E Chalmers St
- WATSON Jane C (g span '15-)(la
'15 AB) *Stu* U Ill 620 Clark St
- Watson Lelia E (h se '12-) *Stu*
915 W Church St
- ?Watson Mrs Margarette E (su '12)
309 E John St
- Watt Russell A (arch eng '14-) *Stu*
506 E Springfield Av
- WAY Floy *Asst* U Ill 909 S Fifth
St
- Weaver L A (sp '97) *Home* 507 W
Park St
- WEGENG Mrs P J (la '09 AB) 807 W
Springfield Av
- Weingarten Helen H (la '15-) *Stu*
11 Main St
- ?Weir Mabel M (g la '08) 504 E
John St
- Weiss Marion V (la '13-) *Stu* 110
Armory Av
- Wellman Emma C (la '08) *Nurse*
1107 S Sixth St
- Wellman Iva D (mus '10) *Mus Teach*
1107 S Sixth St
- Welshby Mrs E R (la '74) *Home* 512
W White St
- DE WERFF Henry A (agron '15-)(ag
'14 BS) *Asst* U Ill 654 Agr Bldg
- West J Harold (ag '09) *Ag* R3
- West Mrs J H (su '11) *Home* R3
(36)
- Westhafer Terrence O (g chem '14-)
Asst U Ill 407 W Healy St
- WESTLUND Albert F (m eng '11 BS)
Asst U Ill 601 S Fourth St
- Weston Mrs Charles (la '80) *Home*
Kineaid Apts Church St
- WESTON Nathan A (la '98 ML) ('89
BL) *Prof* U Ill 601 E Daniel St
- Weston Mrs N A (la '87) *Home* 601
E Daniel St
- WETMORE Mary M *Instr* U Ill 511
W Church St
- WEYDELL Arthur T (m eng '14 BS)
Eng Dept Bron Co 501 E Daniel St

- Wheeler Parker M (m eng '11-) (e eng '11) *Stu* 1105 S Third St
- WHITE James M (arch '90 BS) *Arch & Prof* U Ill 716 W University Av
- White Mrs J M (arch '90 Fac '94) *Home* 716 University Av
- White John H ('10) 1063 E Green St
- WHITE Kingsley B (ry e eng '11 BS) *Bldg Supt*
- ?White Madge ('05)
- ?White Raymond W (la '11) 106 E Green St
- ?White Tessie O ('05)
- WHITE Thomas K (e eng '15 BS) 1203 Springfield Av
- WHITING Albert L (g ag '12 PhD) *Assoc* U Ill 504 E Chalmers St
- Whiting Mrs A L (su '12) 504 E Chalmers St
- ?Whitney Lewis C (sp '71)
- Whiton Fannie L (su '10) *Teach* 908 N Neil St
- Whiton Pearle M (mus '10) *Stenog* 1208 N Neil St
- WICHERS Edward (g chem '15 MS) *Asst* U Ill 103 E Green St
- †WILBUR Frank D (la '90 BL) 707 W Church St
- Wileox Roy H (g ag '15-) *Asst* U Ill 107 Chalmers St
- ?Wilder Frank (l '00)
- WILEY Carroll C (g e eng '10 CE) (e eng '04 BS) *Assoc* U Ill 714 S State St
- Wilkins Harvey A (arch '80) *Ins* 912 S Fifth St
- Williams Mrs A D (mus '05) *Home* 607 N Walnut St
- Williams Leslie A (ag '14-) *Stu* 109 E Green St
- ?Williams Stacy F ('02)
- ?Williamson Mrs Bertha L (mus '11) 507 W White St
- ?Williamson John C (la '13) 103 E Green St
- Willis Harry T (la '98) *Merc* 103 N Prospect Av
- Willis Mary B (la '88) 103 N Prospect Av
- †Wilson Charles W (ag '91)
- ?Wilson Frank D (sc '96) 506 E Green St.
- WILSON Horace S (e eng '13 AB) *Orchestra Leader* 1st Nat Bk Bldg
- ?Wilson Iva P (mus '04) 603 E Daniel St
- ?Wilson John T (la '01)
- Wilson Leo (la '15) *Trav* 805 S Second St
- Wilson Louis D (ag '08) *Ag & Dairy* 1112 Champaign St
- WILSON William H (g math '14 AM) *Asst* U Ill 606 E Stoughton Av
- †Wiltz Oliver J ('99) 301 E University Av
- Wingard David R (l '00) *Trav Sales* 607 S State St
- Wingard Harry (la '15-) *Stu* 407 N State St
- WINGARD Lewis F (l '00 AB) *Law*
- Wise Clark E (ag '13-) *Stu* 508 W Union St
- Wise Earle D (sc '09) *Med* 508 W Union St
- Wise Opal (la '15-) *Stu* 508 Union St
- Wisegarver Elizabeth P (h sc '14-) *Stu* 53 E Green St
- Wishart George B (su '04) *Carpenter* 308 W John St
- Withers Mrs William (su '09) *Teach* 405 W Columbia St
- Witherspoon Clyde F (ag '14-) *Stu* 510 E Springfield Av
- WOMACKS Mabel C (la '15 AB) *Teach* R4
- Wood Henry L (ag '16) *Restaurant* 111 N Walnut St
- Woodcock Harold R (e eng '12) *Electr* 206 W White St
- Woodroffe Louise M (la '12-) *Stu* 502 W Hill St
- Woodruff Arthur E (com '15-) *Stu* 506 E Columbia Av
- Woodruff Ruth B (ag '16) *At home* 506 E Columbia Av
- Woods Lenna B (la '14-) *Stu* 1007 S First St
- WOODS William F (l '02 LL B) (la & law '00 AB) *Law* 609 W University Av
- Woods Mrs W F ('97) *Home* 609 W University Av
- †Woodworth A Belle ('77)
- Woody Frederick W (e eng '94) *Mgr Hotel* 3100 Groveland Av
- Woody Paul W (gen '69) *Ret* 108 W Columbia Av
- WOOTERS James E (ag '14 BS) (ed '13 AM) *Teach* 1009 S Fifth St
- Wooters Laura E (su '11) *Teach* 1009 S Third St
- WOOTERS Leland M (la com '14 AB) *Jour* 1009 S Fifth St
- Wooters Norman E (ag '14) 1009 S Fifth St
- WORTHEN Jeanette L (g engl '15-) (la '07 AB) *Stu* 310 E Green St
- ?Wright Beatrice E (mus '99)
- Wright Bertha B (mus '07) *Teach*

1004 S Fourth St
 †Wright Gains E (su '04)
 WRIGHT George E (arch eng '12 BS)
Draft U Ill 1009 S Third St
 Wright Mrs G E (la '11) *Home* 1009
 S Third St
 Wright Mrs Maie C (mus '96) *Bkpr*
 1st Nat Bk
 †Wright Rex M ('10) 506 E Green
 St
 WRIGHT Roberta (la '14 AB) *At home*
 211 W Hill St
 Wright Mrs Royal ('01) *Bkpr* 1st
 Nat Bk
 WYATT Frank A (g ag '15 PhD) ('13
 MS) *Asst* U Ill 506 S Third St
 Young Irene E (h sc '12) 208 E
 Green St
 YOUNG Lewis (g econ '15 PhD) *Asst*
 U Ill 619 W Springfield Av
 ZEIS Henry C (la '15 AM ('13 AB
 Fac '15) 505 S Sixth St
 †Zilly Alice R (la '00)
 ZILLY Marie L (la '09 AB) 617 W
 Church St

CHANA

Cross Mrs C E ('93)
 Schoonhoven Thomas L (ag '03) *Ag*

CHANDLERVILLE

Blair Edgar T (se '13-) *Stu*
 Clegg Carl (m eng '14-) *Stu*
 FRANKEN Ewell G (se '10 AB) *Med*
Stu
 †Johnson Arthur L ('97)
 KREILING Chris H (e eng '09 BS)
Drainage Eng
 †McCarthy Daniel J ('97)
 †Schaad Thomas F ('94)

CHANNAHON

†Warner Andrew (su '01)

CHAPIN

Gould Oren W (su '11) *Supt Schs*
 †Joy Harold P (ag '07 BS)
 Robertson Harris M (su '15) *Supt*
Schs

CHARITY

†Fowler Nellie ('99)

CHARLESTON

Adams William E ('90) *Law* 1219
 Monroe St
 Allison Worth A (ag '13-) *Stu* 16
 W Harrison St
 ANDERSON Benjamin F (l '15 LL B)
Law Madison St
 Boorn Mary J (lib '04 BLS) *Libr*

E Ill St Nor

Byers Bessie B (la '07) *Superv Mus*
 BYERS Frank M (ag '08 BS) *Ag*
 Cadle Chester J (la '12-) *Stu* 948
 S Sixth St
 Carney Mrs V D (h sc '15) *Home*
 RFD
 Case Elizabeth M (su '11) *Libr* 833
 15th St
 Cavins Elzy C (su '04) *Ag*
 COLVIN Carl (ag '12 BS) *Teach Ag*
 E Ill St Nor
 Comer Helen L (su '15) 610 15th St
 Corzine Bruce H (la '14-) *Stu* 1402
 Third St
 Davis George H (la '98) *Grocer* 14th
 & Madison Sts
 †DAVIS Mira L (mus '02)
 Devinney Harry G (ag '06) *Ag* R1
 †Donaldson Orville L (e eng '96)
 Dwyer Ellen F (su '13) *Teach* 401
 S Fifth St
 Dwyer Katherine J (su '15) *Teach*
 401 S Fifth St
 †Faris Israel J ('90)
 Gaiser Joseph E (ag '04) *Ag* R4
 Glasco Walter E (ag '07) *Ag*
 Grant Frances C (ag '12) *Teach* 1013
 Jefferson St
 Hill Hardy F (ag '87) *Ag*
 Hostetler Oliver C (su '12) *Teach*
 Cor Fifth & Jefferson Sts
 Huber Grace E (la '96)
 Jeffris Roscoe C (law '07) *Abstracts*
 1314 Adams St
 Johnston Donald C (la '15) *Stu* 875
 S Seventh St
 Kelly Henty E (e eng '14-) *Stu*
 1415 Sixth St
 †Leitch Samuel M (e eng '74)
 LINDER Lewis S (la '14 BS) *Clothier*
 904 S Sixth St
 Linder Mary S (la '15-) *Stu* 904
 S Sixth St
 LORD Livingston C (Hon LL D '04)
Pres E Ill St Nor Sch
 McDougle Charles (ag '08) *Ag* R4
 McDougle Jesse S (ag '07) *Teach* R4
 McNutt George L (ag '09) *Ag*
 McNutt John R (ag '08) *Ag*
 Marshall John H (se '83) *Law*
 †Messer Harry (sp '99)
 Millar William E (e eng '86) *Teach*
 Miller Mrs F M (la '04) *Home* Cor
 Polk & Ninth Sts
 Mitchell Sam ('06) *Contr*
 Montgomery John T ('15) *Med*
 Montgomery John T Jr (ag '05) *Ex-*
press Messenger
 Norris Herbert C (ag '07) *Sales*
 Standard Oil Co 303 Polk St

Pippit Alden G (su '07 Fac '06) *Dir Man Tr* E Ill St Nor
 Popham Jessie (la '97)
 REAT Ruth (h sc '05 BS) *Teach*
 ?Schmalhausen Louie R ('99)
 Shoemaker James W (la '13-) *Stu*
 1125 S Sixth St
 Springer Thomas W (la '79) *Supt*
 Limestone Dept S Ill St Penitentiary
 Starr Nathan (la '81) *Med*
 Starr Norman S (sc '08) *Stu* U
 Mich 649 S Sixth St
 Stephens Mrs R A (lib '00) *Home*
 STORER James (g geol '14 Fac '15)
Prof E Ill St Nor 1515 Third St
 Taylor Heber C (su '14) *Dir Man Tr*
 †Tooke Roscoe C (la '09) 1115 Mon-
 roe St
 Troutman Mary E (su '14) *Stu* Col
 Sch Mus 642 W Marquette Rd
 Wallace Charles (l '07) *Law*
 Webb Mayme E (la '12)
 Winter Bain E (la '05) *Merc*
 Winter Robert L (ag '08) *Merc* 962
 Tenth St

CHATHAM

Chapman Gideon P (su '08) *Supt Schs*
 Crow DeWitt S (m eng '13) *Stu* U
 Cal Gen Del
 Jones Mrs ('82) *Home*
 Luedke Gustav P (sc '13) *Farm Supt*
 Magredy W A (ag '76)
 PARKER Helen L (mus '14 B Mus) (la
 '13 AB) *Teach*
 Pieper Arnold C (e eng '15-) *Stu*
 STOUT John P (ag '09 BS) *Ag* R15
 STOUT Mrs J P (h sc '10 AB) *Home*
 R 15
 Wehrman Meta (mus '13) *Teach*

CHATSWORTH

Baylor William (su '05) *Merc*
 Beckman Charles L (m eng '08) *Struct*
Draft
 Ford James W Jr (sc '08) *Stu* Chgo
 Coll Dent Sur
 Froebe Elmer N (ag '13) *Ag*
 Game Josephine L (la '11) *Teach*
 Garrity Leo F (m eng '08) *Dist Mgr*
 Cent Ill Util Co
 Koehler Albert B (ag '08) *Ag*
 Koehler John G (ag '09) *Ag*
 Kohler Gerald E (la '15-) *Stu*
 Ross Lois E (la '12) *Teach* H Sch
 Rutledge Burtch I (sc '12-) *Stu*
 †Storr Phillip A (e eng '10)

CHAUNCEY

Kimmell Levett (ag '14-) *Stu*

CHEBANSE

Elliot Carl F (ag '09) *Ag*
 Elliot James M (ag '09) *Ag*
 EVANS Martin E (m eng '09 BS)
Trav Sales
 LOING Fern M (la '15 AB) *Teach* H
 Sch
 McCuen Mrs G W (h sc '08) *Home*
 ?McIntyre William J ('81)
 Powers Jacob O (sc '12) *Teach*
 Seehausen Paul (la '15-) *Stu*

CHENEYVILLE

†Layden Edward (ag '14) *Ag*
 LAYDEN Theodore E (g ag '14) ('13
 BS) *Farm Mgr*
 †Sayden John E ('05)

CHENOA

Ballach Nyle J (com '15-) *Stu*
 Ballard Mrs Louise M (su '15) *Libr*
 Box 139
 Ballinger Ione F (h sc '15-) *Stu*
 ?Belknap Henry W (la '00)
 Brown Mrs Giles S (la '81) *Home*
 Chambers Roy E (la '14-) *Stu*
 Dexter Herbert C (la '78) *Lumber*
Merc
 Jackson O ('78) *Ret*
 Jones J Emrys (ag '11)
 Jones Trevor (ag '15-) *Stu*
 ?Lynch A W (la '79)
 Roth Ben J (sc '13) *Clothing Sales*
 Rupp Andrew O (la '84) *Edit* Chenoa
 Times
 †Sandmeyer Eugene W (ag '10)
 †Sandmeyer John H Jr (ag '12)
 TUTHILL John K (e eng '14 BS) *Mgr*
Elec Light Co
 Wade Benjamin F ('08) *Ag & Stock*
 Wade Oliver A (ag '05) *Ag & Stock*
 R1
 †Watkins May F (la '03)

CHERRY POINT

†Lewis Sadie A ('91)
 SCHANCE Theodore J (m eng '12 BS)
Teach

CHERRY VALLEY

BAUMANN Theodore A (sc '12 AB)
Med
 Case Harry H (ag '09) *Ag & Stock*
 Case Mary J (h sc '09) *Teach*
 CLINITE Raymond G (sc '09 AB) *Jr*
Typographer US Geol Surv
 Davis Frederick A (ag '13-) *Stu*
 SLATER Frank C (l '14-) ('14 AB)
Stu

CHESTER

Cole Henry C (chem '73) *Milling*
 Devine Robert P (e eng '08) *C Eng*
 †Devine Roy J (e eng '07)
 Gilster John F ('02)
 HOWORTH Thomas J (la '91 AB) *Edit*
 Reecher Samuel E (su '01) *Supt Schs*
 †Reecher Mrs Samuel (su '01)
 SCHRÖEDER Edith C (la '15 AB) *Teach*
 H Sch
 Steber Arthur L ('01)
 Torrence Franklin A (la '15-) *Stu*

CHESTNUT

Drake Martin B (su '08) *Asst Cash*
 Bk
 Hetzler Vaughn G (ag '13) *Ag*

CHICAGO

Aaron Samuel A (m eng '15-) *Stu*
 5745 Indiana Av
 ABBOTT Helen (la '13 AB) *At home*
 4616 Beacon St
 Abbott Ralph W (1 '11) *Ins* 5427
 University Av
 Abbott Robert E (la '14-) *Stu* 4616
 Beacon St
 ABBOTT Ruth (lib '03 BLS) *Asst U*
 Chgo 5426 University Av
 Abbott William L ('05)(m eng '04
 ME)('84 Cert) *Eng* Commonwealth
 Edison Co 4616 Beacon St
 Abdill Harold B ('96) *Dept Mgr*
 Chicago Flexible Shaft Co 610-20 N
 La Salle St
 Abel George W (e eng '10) *Mill Fore-*
man Ill Steel Co 7352 Bond Av
 †Aberly John ('09)
 Abrahamsen Fred (ag '14) 5220 W
 Race Av
 ABRAMS Duff A (e eng '09 CE ('05
 BS) Fac '14) *Res* Lewis Inst &
Labr Universal Portland Cement Co
 Abrams Mrs D A (la '09) *Home* 800
 Independence Blvd
 Abrams Ella (h sc '15-) *Stu* 2313
 Iowa St
 Abt Burl R (m eng '15-) *Stu* 5307
 Indiana Av
 †Ackerburg Harry A (m eng '09)
 1413 Hood Av
 Ackerburg Harry E Jr (1 '11) *Law*
 738 Fullerton Av
 Adams William A (1 '03 Fac '06) *Law*
 15 Tacoma Bldg
 †Adams William C (m eng '13) 6411
 Green St
 Aberly John ('08) *C Eng* 2023
 Eastwood Av
 Ainsworth Madalane Z (la Feb '15-)

Stu 5041 Grand Blvd
 ALBAND Laura A (h sc '15 AB) *Diet-*
itian Michael Reese Hospital Albany
 Av
 †Albaugh Forrest P (ag '12) 1526
 Albany Av
 Albin Wilma (la '15) *At home* 3711
 Ward St
 Albrecht Charles A (sc '99) *Med*
 1818 S Halsted St
 †Albright Chester W ('07) *Osteop*
 904 220 S State St
 Alcock Warren J (m eng '14-) *Stu*
 5229 Greenwood Av
 Aleshire Margaret (h sc Feb '16-)
Stu 6519 Woodlawn Av
 Aleshire Merlin C (e eng '11) *Constr*
 6519 Woodlawn Av
 ALESHIRE Sarah L (h sc '14 BS) *Teach*
 6519 Woodlawn Av
 Alexander A (arch '09) *Arch* 5138
 Cornell Av
 Alexander Grace E (la '15) *Teach*
 2054 N Kostner Av
 Alexander James G (la '13)('08)
Bond Dept Cent Ill Trust Co 125 W
 Monroe St
 Alexander Mrs J G (h sc '12) *Home*
 2019 E 72nd St
 Alexander John T (sp '69) *Live Stock*
Com Merc Union Stock Yds
 ALEXANDER Lillia M ('15) *Catg*
Asst U Chgo 5902 S Park Av
 Alexander William H (sc '11) *Proof*
Reader Amer Lumberman 1551 N
 Tripp Av
 ALLAN William S (e eng '11 BS) *C*
& Gen Eng 648 Cornelia Av
 Allen Mrs C J (la '06) *Home* 6302
 Glenwood Av
 ALLEN Edward D (sc '12)('11 AB)
Interne St Luke's Hosp
 †ALLEN Laurie L (sc '10 AB) 3249
 Wabash Av
 Allen Paul G (la '11-) *Stu* 6539
 Yale Av
 Allen Pulaski K (la '73) *RR Postal*
Clk 4519 Magnolia Av Ravenswood
 ALLEN Ray C (la '11 AB) *Cik* 634
 York Pl
 †Alley Mary (la '09) 5832 Black-
 stone Av
 Alling Carlos A K (la '15) *Pres* Dar-
ling & Company Fertilizers 5140 Ken-
 wood Av
 Alling Charles A (e eng '82) *Pres*
 Darling Co 5140 Kenwood Av
 Allison Mrs C W (h sc '13) *Teach*
 Chgo Kindergarten Coll 4935 Wash-
 ington Pk Pl
 Allison Lorena A (su '07) *Teach* 641
 Lorel Av

- Allyn Albert M (arch '14) *Eng* J L Simmons Co
 ?Alm Gerhard J (ag '14) 1140 Indiana Av
 Alt Frank H Jr (ag '15) *Stu* 1528 Farewell Av
 Altpeter Walter G (m eng '14) *Draft* 2405 Ogden Av
 Ambruster John R (ag '13-) *Stu* 4546 Greenview Av
 ANDERSON Andrew J A (g t&am '15-) (c eng '15 MS) *Stu* 913 Irving Park Blvd
 Anderson Benjamin D (m eng '10) *Clk* 10060 Av L
 Anderson Charles P (la com '14-) *Stu* 1612 Prairie Av
 Anderson Earl W (cer '12) *Sales Eng* Nat X-Ray Reflector Co 5900 S Park Av
 ANDERSON Harold B (c eng '10 BS) *Viaduct Insp* City Hall
 †Anderson Harry ('04)
 †Anderson Hervey H (ag '01)
 Anderson Olive M (h sc '13-) *Stu* 6840 Union Av
 Anderson Owen (m eng '12-) *Stu* 216 Le Claire Av
 Anderson Paul A (la '15-) *Stu* 2337 W 108th Pl
 Anderson Randall (ag '09) *Sales Mgr* Kennedy Mfg Co 14 E Jackson Blvd
 Anderson Ray H (c eng '05) *V-Pres* Triangle Oil Co 2430 W 26th St
 Anderson Roy W (ag '15-) *Stu* 5700 Aberdeen St
 ANDERSON Russell A M (arch '11 BS) *Arch & Eng* 6539 Normal Blvd
 ANDERSON Walter S (c eng '14 BS) *Asst Eng* Portland Cement Co 208 La Salle St
 ANDERSON William F (ag '15 BS) *Repr* College Shop 900 Marshall Field Annex
 Andresen Hans H L (arch '15 BS) *Arch* 643 Barry Av
 †Andresen Herman J ('08) *Sales* Cor Kinzie & N State Sts
 Andresen Marie O K (la '12) *At home* 643 Barry Av
 ANDREWS Chauncey B (ag '14 BS) *Land Arch* 12406 Yale Av
 Andrews Robert E (ag '14-) *Stu* 76 W Monroe St
 ANGAROLA Michael L (c eng '15 BS) ('09) 4932 Winthrop Av
 †Angell Arnold A (arch eng '10) 2191 Van Buren St
 Angerstein George W (l '11) *Stu* NW Law Sch 145 E Ontario St
 ANGERSTEIN Thomas C (l '10 LL B) *Law* 1300 Harvester Bldg
- Angus Gaylord B (c eng '15-) *Stu* 3127 Shulds Av
 Ankerson Helen V (su '15) 5010 W Superior St
 Anschicks Carl E (m eng '12) *M Eng* 6649 Justine St
 Anschicks Davis P (ag '14) *Bkpr* 6649 Justine St
 ANTHONY Charles R B (arch eng '14 BS) *Arch Draft* 2920 Burling St
 ANTHONY William C (m eng '11 BS) *Sales* The White Co
 Antonisen Arthur (su '10) *Bonds & Mort* 3826 N Kostner Av
 APGAR Leo M (e eng '13 MS) ('12 BS) *Sales Stocks & Bonds* John Burnham & Co
 Appel Henry L ('96) *Contr* 179 W Washington St
 Appelgran Clarence O (ag '13-) *Stu* 1414 Balmoral Av
 Appell Conrad G (su '09) *Stu* U Ill Coll Med 2258 Adams St
 ARBUCKLE Grover S (m eng '12 BS) *M Eng* 835 Lawrence Av
 Arkinson Albert K (sc '13) *c/o* Oliver Typewriting Co 5542 Dorchester Av
 Armstrong Charles H (chem eng '10) *EE Statistic Wk* 10638 Prospect Av
 Armstrong Grace C (h sc '11) *Jr* *Bacteriol* Chicago Health Dept Lab 10638 Prospect Av
 Armstrong James E ('99) ('05 AM (sc '81 BS) Fac '82) *Prin* Englewood H Sch 10638 Prospect Av
 Armstrong Mrs J E (la '82) *Home* 10638 Prospect Av
 Armstrong Jay H (sc '00) *Med* 775 S State St
 Armstrong John A (m eng '94) *Mach* 7638 Evans Av
 Armstrong W Scott (sp '09) *Arch & Indus Eng* W Armstrong & Co CRSB Bldg
 ARMSTRONG Walter C (ag '15 BS) 1416 Farwell Av
 Arnold Forest J (e eng '02) *Eng* Commonwealth Edison Co Edison Bldg 120 Adams St
 Arnold Jay B ('84)
 Arnold Noble (mun eng '13) *Eng Lab Asst* Chicago 8613 Lowe Av Austin Pk Sta
 ARTHUR Robert S (c eng '08 BS) *C Eng* 5442 Cornell Av
 Ashbeck William L (arch eng '12-) *Stu* 2712 Mildred Av
 ?Ashley George E (la '99) *Teach* Austin H Sch
 ASHLEY Leon E C (arch eng '10 BS) *Asst Mgr* Chgo Mirror & Art Glass

Co 706 Grace St
 Aspern Helen (a&d '92) *At home*
 3733 Wilton Av
 Atkinson Albert King (se '13) *Oliver*
 Typewriter Co 5542 Dorchester Av
 †ATKINSON Frederick M Jr (la '13
 AB) 2600 Hampden Ct
 †Aubery James M Jr ('85)
 AUSTIN Harold E (m eng '15 BS)
Draft 6323 Peoria St
 AWSUMB George (arch '06 BS) *Arch*
 1609 E Jackson Blvd
 AYERS Laura B (la '86 BL) *Art Supt*
 Art Dept Bd Ed
 AYRES Lester George (e eng '13 la
 com '15) *Photog* 410 S Michigan Av
 Babbitt Eleanor H (la '15) *At home*
 1309 Lunt Av Rogers Park
 Babcock Frank R (la com '15) *Adv*
 Mgr Serv Dept Radford Publ 1827
 Prairie Av
 †Babcock Fred H (arch '05) 44 E
 62nd St
 Bach Bernice (la Feb '16-) ('15)
Stu 6005 La Salle St
 BACH Irwin W (g physiol '09 AM)
 ('08 AB) *Med* St Luke's Hosp
 BACHMANN Frank (se '10 BS) *Act*
Bacteriol St Water Sur 39th St
 Pumping Sta
 BACK Robert (cer eng '13 BS) *Merc*
Tailoring 16 W Jackson Blvd
 Bacon Carl A (m eng '15-) *Stu*
 2156 Sedgewick St
 Bacon -Gilbert K ('11) *Clk* 3625
 Pine Grove Av
 Bachmann Mrs Frank (la '05) *Home*
 6606 Kenwood Av
 Back Mrs R (mus '13) *Home* 823
 Sheridan Rd
 Baer Mrs B J (la '84) *Home* 5349
 Calumet Av
 BAER David A (e eng '04 BS) *E Eng*
 28 N Market St
 Baer Mrs D A (la '03) *Home* 2234
 Greenleaf Av
 Bailey Algernon R (c eng '01) *Bkpr*
 6120 Prairie Av
 BAILEY Ernest H (e eng '10 BS) *E*
Eng Gen Elec Co Monadnock Bldg
 BAIRD Grace J (se '06 AB) *Teach* H
 Sch 5605 Dorchester Av
 Baird Mont K (su '14) *Law* 4355
 Lake Park Av
 Baird Walter M (m eng '87) *Law* 53
 Metropolitan Bldg
 †Baker Alwyn J (ag '05) 3531 Cot-
 tage Grove Av
 BAKER Cecil F (la '07 AB) ('04)
Arch 5456 Harper Av
 BAKER Mrs C F (h se '08 AM (la '04
 AB) *Fac* '13) *Home* 5456 Harper

Av
 Baker Elmer J (la '82) *Publ* 701
 Masonic Temple
 BAKER Elmer J Jr (l '11 AB) *Publ*
 949 Oakdale Av
 Baker Helen W (ag '14) 1229 E 53rd
 St
 BAKER Orrin H (m eng '07 BS) *Steel*
Sales 417 Barry Av
 BAKER Ray L (m eng '07 BS) *Eng*
 Commonwealth Edison Co 120th &
 Morgan Sts
 BALDWIN Ernest R (ag '12 BS) *Sales*
 117 N Canal St
 Baldwin Jesse A (ag '74) *Law* 711
 County Bldg
 Balkema Salome R (la '14-) *Stu*
 3920 Lake Park Av
 Ballard Frank E (arch '76) *R Est*
 308 S Fifth Av
 Balzerit Edward (eng '14) 1434 S
 Union St
 Bamberger George W (ag '99) *Med*
 302 E 51st St
 Bangert Clarence J (ag '15-) *Stu*
 6704 Lafayette Av
 Banning Sarah L (la '11) *At home*
 4514 Lake Park Av
 Bannister Ernest M (la com '05) *Mgr*
 Chicago Hgts Works Inland Steel Co
 1105 1st Nat Bk Bldg
 BANNISTER George S (arch '86 BS)
Mfg Arch Agt 116 S Dearborn St
 BANNISTER Kimball (se '11 AB) *In-*
terne Cook Co Hospital
 Banschbach Edward A (e eng '95)
Effic Eng Sales Mgr & Ercc 112 S
 Michigan Av
 Baraglia Anthony V (m eng '15-)
Stu 2609 W Superior St
 Barancik Morris (la '12) *Merc* 900
 Buffalo Av
 Barber Luther H (ag '08) *Merc* 566
 Bryant Av
 Barber Phil Chase (m eng '14 BS)
Sales & Constr Dept Barber Creamery
 Supply Co 5448 Cornell Av
 BARBER William D (e eng '02 CE) ('92
 BS) *C-Eng* -Bur Eng City Hall
 BARKER Lawrence B (mun eng '08 BS)
Hydr & San Eng 4332 N Lincoln St
 Barker Raymond L (arch eng '09)
Sales 409 W 71st St
 Barker Robert C (e eng '94) *Mus*
 319 304 S Wabash Av
 Barkow Emory M (ag Feb '15-) *Stu*
 7742 Lowe Av
 Barkstrom Edward C (m eng '14-)
Stu 2710 S Springfield Av
 Barler Richard C (ag '15) 657 Sheri-
 dan Rd
 Barley Mrs W (su '11) *Teach* 5444

- Dearborn St
 Barlow Harry D (ag '10) *Auto Sales*
 2500 S Michigan Av
 Barlow Roland W (la '15) 4608 Vincennes Av
 Barnard Alice S (sp '94) *Teach*
 Wendell Phillips H Sch 1924 W 103rd St
 Barnes Howell H (arch eng '15-)
 Stu 848 Eastwood Av
 †Barnes Mildred E ('10) 36 Groveland Park
 Barnes Walter C (la com '10) *Adv Asst Mgr* Chgo Ofc Wm J Morton Co 2913 Michigan Av
 Barnett Herman K (la Feb '15-)
 Stu 3234 Rhodes Av
 BARRADELL Albert E (sc '11 AM)
Teach Englewood Sta
 BARR James (m eng '90 BS) *M Eng*
 Armour & Co 7434 Princeton Av
 BARR Nelson R (e eng '11 BS) *Asst Head* Tech Dept Efficient Serv Co 230 E Huron St
 BARREAU August M (arch eng '15 BS)
 2351 Milwaukee Av
 BARRETT Charles V (l '03 LL B) *Law*
 1942 22nd St
 Barrett Frank N (ag '15-) *Stu*
 2914 Washington Blvd
 BARRETT George F (l '00 LL B) *Law*
 524 Nat Life Bldg
 BARRON Alexander F (m eng '15 BS)
 2314 E 70th Pl
 BARROWS Helen M (ag '15) *Stu* 6429
 Greenwood Av
 BARRY Charles (m eng '95 BS) *M Eng*
 925 Belden Av
 BARRY Charles H (la '77 BS) *Mgr*
 76 W Monroe St
 Bartels Minnie (la '15-) *Stu* 1628
 S Sawyer Av
 BARTHOLF William J (la '84 AB)
Prin Crane H Sch 453 Roslyn Pl
 †Bartlett Arthur W (la '82) 7236
 Vernon Av
 BARTLETT Henry E (c eng '93 BS) *C Eng*
 1447 E 66th Pl
 Bartley Charles A (ag '15-) *Stu*
 9022 Exchange Av
 Bartos Bohoslav (c eng '15-) *Stu*
 1958 W 20th St
 BASHEN George B (m eng '10 BS)
Asst Boiler Eng Commonwealth Edison Co
 BASS Willard J (m eng '05 BS) *M Eng*
 Armour & Co 6322 University Av
 BASSETT Cyrus W (ry eng '12 BS)
Eng c/o Elevator Supply & Repair Co 111 S Jefferson St
 Bassett Frank D (arch eng '99) *Supt*
 Hughson Steam Spec 6122 Rhodes Av
 †Batterman Herman E ('08) *Pres*
 Batterson Truitt Co 32 W Washington St
 BAUER August H (sc '08 BS) *Med*
 2100 Seminary Av
 Bauer Mrs A H (la '05) *Home* 2100
 Seminary Av
 BAUER Harry L (ag '14 BS) *Teach*
 H Sch 6106 Princeton Av
 Baughman Charles O (c eng '93) *Sec*
 Morara Constr Co 1043 122 S Michigan Av
 BAUM Arthur E (la '12 AB) *Indus Repr*
 Westinghouse Air Brake Co 827 Ry Exch
 Baumgardner Henry C (g an husb '15)
Trav Sales Swift & Co 7612 Garrison Av
 †Baxter Thomas L (m eng '83) 480
 Dearborn Av
 Bayley Richard W (m eng '05) *Arch*
 3258 Lexington St
 Beach Chandler (c eng '85) *Acct* 449
 N Austin Av
 Beak Kurt R (arch '10) *Pres* Arctic
 Fur Shop 32 S Wabash Av
 BEAN Clarence H (chem eng '03 BS)
Chem Eng 5316 Kimbark Av
 Bean Ralph H (arch '11) *Arch* Allison
 Contr Co
 Beaton Matthew A Jr (arch eng '13)
Print 445 Plymouth Pl
 BEAUMONT George S (ag '13 BS) *c/o*
 U Ill Dairy Dept 1226 Fullerton Av
 Bebb Edwin (la '79) *Law* 1652 W
 102nd St
 Bebb Edwin A (ag '12-) *Stu* 1652
 W 102nd St
 BEBB Herbert (la '10 AB) *Law* 1652
 W 102nd St
 BECHT Frank C ('12) *Asst Prof* U
 Chgo 5511 Drexel Av
 Beck Donald W (ag '10) *R Est* 112
 S Michigan Av
 BECK Herbert C (c eng '11 BS) *Chgo Viaduct Insp*
 139 W 70th St
 BECK James P (la '07 AB) *Mgr* Portland
 Cement Assn 111 W Washington St
 Beck Maurice P (arch eng '09) *Mfg*
 1221 W Lake St
 Becker Arthur B (c eng '08) *Asst Eng*
 Universal Portland Cement Co 1151 N Shore Av
 Becker Cornelius A (e eng '03) *Elec Contr*
 4118 N Keystone Av
 Becker Morris L (c eng '13) *Min Eng*
 953 N Ashland Av
 †Becker Walter C ('08) *Asst Supt*
 Dept Line & Transmission Surface
 Lines 78th & Vincennes Sts

- Becker Walter H (com '15-) *Stu*
6701 Union Av
- BECKERLEY Gwavas F (c eng '99 BS)
Prvs Advance Terre Cotta Co 29 S
LaSalle St
- Beekman William (la '95) *Law* 69
W Washington St
- Beekwith Chester A (la '04) 6222
Ingleside Av
- Beckwith James L ('07) *R Est* 639
Graeo St
- Bee Winifred M (la '15-) *Stu* 3817
Flournoy St
- BEEBE Christopher K (chem eng '14
BS) *Chem* 4315 Dearborn St
- BEEBE Frederick A (m eng '95 BS)
Foundry Exprt Sears Roebuck & Co
3357 Warren Av
- Beebe Horace N (c eng '15-) *Stu*
6547 Kimbark Av
- Beeby Frank F (c eng '09) *Struct*
Eng 607 E 62nd St
- BEEBY Mrs F F (la '09 AB) *Home*
607 E 62nd St
- BEMER Alexander W (chem eng '10
BS) *Chem* 567 N Long Av
- †Beers Harley M (c eng '04) 5464
Jefferson Av
- Behr Herbert R (c eng '13-) *Stu*
1622 Sherwin Av
- BEIFUSS Edwin L (g '15-)(ag '15
BS) *Stu* 5805 W Ohio St
- Bell Ainslie J (ag '07) *Sales* The
Rookery
- BELL Arthur T (g math '02 AM)(la
'01 AB) *Teach* 617 W 43d Pl
- Bemisderfer Mary K (su '13) *Teach*
6159 Eberhart Av
- Benkert Ambrose W (su '07) *Bond*
Sales c/o Harris Trust & Sav Bk
- BENNER Arthur J (cer eng '15-)(la
'15 AB) *Stu* 5532 Lakewood Av
- BENNER William J (cer eng '15-)
(sc '15 AB) *Stu* 6032 Winthrop Av
- †Bennett Edward M ('11) 5440 Mich-
igan Av
- BENNETT Georgia E (la '96 BS) *Teach*
1375 E 57th St
- †Bennett Rolland H (m eng '07) 409
Alma St Austin Sta
- BENNETT William H (sc '15 AB)
Contr Dept Bell Tel Co
- Bennitt Ralph A (c eng '13) *C Eng*
6124 S Park Av
- BENNETT Mrs Ralph A (lib '12 BLS)
Home 6142 Park Av
- BENSON Arthur E (arch eng '15 BS)
Draft 5676 Ridge Av
- †Benson Oliver R (c eng '09) 3414
Wabash Av
- BEY Charles H (m eng '07 BS) *Mfg*
Asst Sec George P Bent Co 214 S
Wabash Av
- BENTON Fred S (ry c eng '11 BS) *Ry*
C Eng 1524 E 61st St
- Bentz Clarence L (arch eng '12-)
Stu 4415 West End Av
- Bentz George W (c eng '10-) *Ry C*
Eng 4415 West End Av
- BERGER John M (sc '03 AB) *Med*
4005 W Madison St
- BERGER Wallace (arch eng '13 BS)
Arch Eng 4654 N Robey St
- Bergerson John B (arch '05) *Arch*
Supt 2877 E 77th St
- BERGMANN Adolph (m eng '14 BS)
Estimator 2040 Stave St
- BERGMANN Frank (arch eng '15 BS)
Draft 2040 Stave St
- Bergner Nils J A Jr (c eng '15-) *Stu*
816 Crescent Pl
- Berlin Marie V (la '14-) *Stu* 4500
N Ashland Av
- Berlin Robert C (arch '72) *Arch* 19
S La Salle St
- Bernhardt Caroline (la '06) 1426 S
Millard Av
- BERNS Max A (c eng '10 BS) Port-
land Cement Co 4308 N Kesler Av
- †BERNSTEIN Louis S (c eng '11 BS)
C Eng 402 City Hall
- Bernstein Martin (eng '15-) *Stu*
4030 W 12th St
- Bernstein Simon L ('12) 3121 W 14th
Pl
- BEROLZHEIMER Hannah B (la '10 AB)
Teach 7341 Union Av
- BEROLZHEIMER Solomon M (m eng '08
BS) *Eng* 48 Illinois St
- BEROLZHEIMER Teresa R (sc '08 BS)
Prin Bowen H Sch 7341 Union Av
- †BERRY Edwards H (c eng '14 BS)
RR Supplies c/o R H Quayle & Co 20
W Jackson Blvd
- BERRY Erwin H (sc '98 BS) *Chem*
207 N Mason Av
- Berry Parker N (arch eng '08) *Arch*
5601 Blackstone Av
- BERWALD Charles H (c eng '15 BS) *E*
Eng 11210 Michigan Av
- Besley Mrs Busey (la '93) *Home*
4515 Greenwood Av
- Bessemis Josephine L (h sc '11) *Sec*
6215 Greenwood Av
- Bestor Horace A (c eng '07) *Stock*
Exch W H Rosencrans Eng Co Stock
Exch Bldg
- BEVANS Thomas M (c eng '99 BS)
Teach Man Tr 253 W 60th Pl
- Bibler Adda ('92) *Grad Nurse* 3558
Ellis Av
- Bibler Anna L ('92) *Grad Nurse*
3558 Ellis Av
- Bickel John J Jr (arch eng '15-) *Stu*

- 9925 Prospect Av
 †Bierfield Sidney ('09) 105 S La
 Salle St
 Bigel William Jr (ag '15-) ('13) *Stu*
 8409 Kerfoot Av
 Bigelow Roy St L (ry e eng '13-) *Stu*
 4628 Lake Park Av
 Biggs Charles E (sc '08) *Musical Mgr*
 510 E 62nd St
 Biggs Mrs C E (mus '10) *Concert*
Mus 510 E 62nd St
 BIGLER Harry E (la com '15 AB)
Sales Packard Motor Co 5602 Drexel
 Av
 BILLINGS Walter E (m eng '09 BS)
Eng Sales 806 Reed Ct Third Flat
 Bingham Charles L (com '15) *Sec &*
Treas Peterson Garage Co 5538 Har-
 per Av
 †BISSAT Harry A (l '03 LLB) 153
 La Salle St
 BIRD Frederick J (ry e eng '01 BS)
M Eng Link Belt Co 4629 Champ-
 lain Av
 Bird Mrs F J (la '00) *Home* 4629
 Champlain Av
 Birong Helen M (su '15) *Teach* 7013
 Stewart Av
 Bissell Sanford F (la '13) *Ins* 39 S
 La Salle St
 Bjork David T (e eng '01) *Arch & C*
Eng & Mfg 5240 N Sawyer Av
 Black William A (eng '14) 7627 Sag-
 inaw Av
 Blackall Alfred H (su '15) 1649 Es-
 tes Av
 Blackstone Abraham (e eng '15-) *Stu*
 1301 N Hoyne Av
 Blackwood Leslie W (la Feb '15-)
Stu 9128 Baltimore Av
 BLAISDELL Edward B (sc '12 AB) e/o
 RR Donnelley & Sons Co 21st & Calu-
 met Av
 Blake Jesse H (la '15-) *Stu* 501 S
 La Salle St
 Blake Winifred (h sc '15) *At home*
 3313 Walnut St
 Blenel Marie T (la '15-) *Stu* Nor-
 wood Pk
 BLEY John C (m eng '80 BS) *Bridge*
Design Eng 5046 Washington Pk Ct
 BLOCK Edgar W (e eng '03 BS) *C*
Eng 7100 Prairie Av
 Block Edward S (ag '12-) *Stu* 4856
 Champlain Av
 BLOCK Elmer R (la '12 AB) *Audit*
 Dept CB&Q RR 373 Garfield Bldg
 Blohm George C (la '14-) *Stu* 1249
 N Paulina St
 †Bloom Einer B (e eng '12) 6734
 Wabash Av
 BLOMPFELDT Allen A (m eng '10 BS)
Mach Mfg & Ventilation 108 N Jef-
 ferson St
 Blount John D (la com '06) *Sec*
 Meacham & Wright Brick Co 3318
 Van Buren St
 Blue Edna ('04) *Asst Sec* 3516
 Wrightwood Av
 Bluestein Irving J (ag '15-) *Stu*
 837 W 14th St
 Bluhm Harold J (la '14-) *Stu* 1419
 Winona Av
 Blum Harry J (com '15-) *Stu* 2522
 N Rockwell St
 BLUM Walter J (e eng '14 BS) *Sales*
Eng Western Elec Co 2522 N Rock-
 well St
 BOARDMAN Harry C (e eng '10 BS)
Chf Draft Bridge & Iron Wks 2010
 W 101st Pl
 Boderschatz Arthur H (la '15-) *Stu*
 6610 Woodlawn Av
 †Boderschatz Frank N (m eng '11)
 1417 Kimball Av
 Bodman Winifred E ('85) *Ins Agt*
 Morrison Hotel
 Boehm Minnie C (su '10) *Teach* 3839
 N Avers Av
 Boers Otto W (e eng '02) *C Eng* San-
 itary Dist 1231 N Clark St
 †Bohn Paul ('93)
 †Bohrn Earl E (la '14) e/o Armour
 & Co 6417 Ingleside Av
 BOLANDER Harold B (e eng '14 BS)
Design Auto Tel Co
 Bolin William W (e eng '05) *Mech*
Draft & Stat Eng 1622 S Turner Av
 Bolling Robert H (ag '14-) *Stu*
 7248 Euclid Av
 Bond Claude H (e eng '05) *E Eng*
Tel Cable Repairman 10226 Parnell
 Av
 †Bonnell Marvin Y (m eng '09) *Sec*
 H J Straight Ins Co 1225 Edison
 Bldg
 BOON William G (e eng '95 BS) *C*
Eng Burlington Bldg
 BOONE George I (ag '14 BS) *Sales*
 B F Goodrich Rubber Co 6238 Kim-
 bark Co
 BOOTHE Viron J (e eng '08 BS) 4120
 W 21st St
 BOPP William G (la '02 AB) *Law*
 139 N Clark St
 Borch Ruth H (su '15) *Libr* 725 E
 89th Pl
 BORNMANN John H (g sc '12 MS (sc
 '10 BS) Fac '12) *Asst Chem* US
 Food & Drug Insp Lab 1625 Trans-
 portation Bldg
 †Borovik Benjamin M ('95) 785 N
 Lincoln St
 Borucki Louis F F (m eng '14-) *Stu*
 8715 Commercial Av
 †Bosworth Carroll A ('94)

- Bouchard* Albert H ('11) *Trav* Franklin & Ohio Sts
- BOUSFIELD* Mrs M O (la '06 AB) *Home* 4630 Evans Av
- BOWER* Lester E (sc '12 AB) *Med* 3802 N Kostner Av
- Bowers* Lloyd E ('98) *Chgo Union* Adv Agency 219 S Dearborn St
- Bouker* Ernest S ('88) *E Eng* 1927 Elizabeth Av
- Bowlin* William R (sc '07) *Teach* Englewood H Sch 10054 Wood St
- Bowman* Harrietta E ('10) *Photog* 1703 Washington Blvd
- BOWMAN* Lang F (sc '12 AB) *Interne* 2449 Washington Blvd
- Bowman* Lewis N (m eng '09) *M Eng* 6264 Jackson Park Av
- Boyle* Harold A (com '15-) *Stu* 4220 Oakenwald Av
- BRACKEN* Ellis F (e eng '01 BS) *Gen Insp* Substa Commonwealth Edison Co 6949 Stewart Av
- BRADFORD* William C ('11) *Sales* 1646 Monadnock Blk
- Bradford* Mrs W C (mus '09) *Home* 6048 S Michigan Av
- Bradley* William H ('06) *Med* 3958 W 12th St
- BRADSHAW* Percy B (e eng '08 BS) *E Eng* 1530 S Ridgway St
- Brady* Margaret M (la Feb '16-) *Stu* 6108 Greenwood Av
- Brain* Oliver G (e eng '14-) *Stu* 7342 Coles Av
- Brainard* Ralph F (la '07) *Opera Singer* 3833 N 44th St
- †*Bramhall* Robert N (e eng '99)
- Brams* Julius (la '15-) *Stu* 1913 Potomac Av
- Branan* Harry A (mun eng '15) *Audit Clk* Bell Tel Co 4612 Calumet Av
- Brand* Etta L (su '09) *Teach* 4041 N Paulina St
- BRAND* Herbert A (e eng '08 BS) *Arch* 5915 W Erie St
- Brandes* William W C (e eng '10) *Struct & Arch Eng* 1327 Otto St
- BRANDNER* Alexander R (arch eng '14 MS) ('13 BS) *Arch* 1437 Berbeau Av
- Brandner* Emil G (la '12-) *Stu* 1437 Berbeau Av
- †*BRANDSTETTER* Joseph M (arch eng '14 BS) *Struct Eng* 402 City Hall
- Branen* George D (la com '06) *Mfg* 4353½ N Ashland Av
- Branen* James H (arch '09) *Gen Mgr* Great Western Fixture Wks 178 W Jackson Blvd
- Brantingham* Raymond B (sp '09) *Trav Credit Man* 6429 Harvard Av
- Braun* George Jr (arch eng '15-) *Stu* 3608 Wrightwood Av
- Breckenridge* Mrs May C ('08) *Home* 308 N Pine St
- BREIDERT* Henry C (e eng '98 BS) *Contr Eng* 1008 Leland Av
- Breitenfeld* Richard (e eng '09) *C Eng* 5355 Glenwood Pl
- †*Bremer* Lawrence H (l '09) 3213 Vernon Av
- BRETON* John F (m eng '14 BS) *Baseball* 1267 W 72nd St
- Brew* George J (ag '15) *Stu* 6935 Stewart Av
- Brewer* Beverly B (m eng '10) *Eng Sales* 1628 Fargo Av
- Brewer* Chester W (sc '13) *Phar* 3763 Wabash Av
- Bridgman* Erna (su '15) *Teach* 5447 Broadway
- Briggs* Warren E (l '08) *Law* 2321 Cambridge Av
- Brinsmaid* William (m eng '06) *Chem* 1627 Manhattan Bldg
- †*Bristol* George C (e eng '11) 11703 La Fayette Av
- BRITTON* William E (l '14 JD) (g '10 AM) *Law* 1060 The Rookery
- Broadbent* Earl R (m eng '14) *Clk* 4410 N Hermitage Av
- BROCKETT* Myrn ('06) *Supt* Mary Crane Nursery 818 Gilpin Pl
- Brodfehrer* Fred M (ag '15-) *Stu* 2152 Leland Av
- Brodsky* Joseph B (arch eng '15) *Bkpr* 1326 W Hastings St
- †*Brodwolf* Stephen R ('10) 3323 Michigan Av
- †*BROEHL* Wayne G (la '14 AB) *Auto Sales* 210 E Ontario St
- ?*Brokaw* Eugene C (e eng '05) *Tel Repair* 4211 Calumet Av
- Bronson* Mrs E R (mus '00) *Home* 707 Oakwood Blvd
- BRONSON* George E (e eng '08 BS) *Div Eng* Bd Local Improv 207 City Hall
- BRONSON* Mrs G E (la '07 AB) *Home* 233 N Loug Av
- Bronson* Roger B (la '12-) *Stu* 6539 Newgard Av
- ?*Brophy* Frank J (e eng '08) 734 Sawyer Av
- †*Brower* Irene ('03) 5784 Circle Av Norwood Park
- Brown* Dayton R E (la Feb '15-) *Stu* 808 Marquette Blvd
- Brown* Edward F (su '07) *Asst Traf-fic Mgr* 2120 Wilson Av
- Brown* Ethel M (la '97) *Stenog* 1166 175 W Jackson Blvd
- Brown* Frank Albert (la '15-) *Stu* 1433 Clearmont Av
- Brown* Frank E ('08) 6565 Yale Av
- Brown* Fred E (ag '07) *c/o* S I Hop-

- kings Englewood Sta
 Brown Harold L (m eng '07) Pro-
 duce Dept Armour & Co 5229 Green-
 wood Av
 BROWN Harry C (c eng '08 BS) *Asst*
 Eng IC RR 7608 Union Av
 Brown Helen D (land gard '13-) *Stu*
 320 W Madison St
 Brown Irwin T (ag '15-) ('14) *Stu*
 3821 Pine Grove Av
 Brown Julius (c eng '15-) *Stu* 1528
 W 12th St
 †Brown Mrs M L ('77)
 Brown Ralph P (c eng '13-) *Stu*
 5827 Race Av
 BROWN Robert W (sc '13 MS) 38
 Lorel Av
 †Brown Sherwood Eklund (ag '10)
 1835 Greenleaf Av
 BROWN Walter B (sc '05 MS) ('97 BS)
Gen Supt Victor Chem Wks Fisher
 Bldg
 Browne William H (com '15-) (la '15)
Stu 6945 Stewart Av
 Brubaker Percy S (arch eng '06)
Struct Eng 7339 Princeton Av
 BRUNDAGE Avery (c eng '09 BS) *Supt*
Constr 846 Bradley Pl
 Bruns Herman E (ag '14-) *Stu* 3040
 Madison St
 Brunson Hazel E (la '15) c/o J B
 Clow & Sons Harrison St Bridge
 BRUSH Charles E (arch eng '77 BS)
Arch 934 Irving Park Bldg
 BRUSH Daniel H Jr (c eng '06 BS)
Supt People's Gas & Coke Co 5494
 Cornell Av
 Bryan Arthur L (sc '08) *Med* 3821
 Gladys Av
 BRYAN Thomas J ('06) *Med* 4100-
 4124 Filmore St
 BRYDGES Carl K (e eng '05 BS) *Tel*
Eng 5037 N Robey St
 BUBLITZ Walter J (c eng '14 BS) *C*
Eng Fuller Bros Contrs 901 N Fair-
 field Av
 Buchanan Drayton B (ag '11) *Stocks*
 & *Bonds* 4937 Washington Park Pl
 Buchanan Ethel H (la '15-) *Stu*
 452 E 42nd St
 BUCHANAN John L (e eng '09 EE)
 ('04 BS) *Bus Mgr & E Eng* c/o
 Gen Elec Co
 BUCHANAN Wilbur L (la '10 AB) *Law*
 616 1st Nat Bk Bldg
 BUCHEN Walter A (g eng '13 AM Fac
 '15) c/o Walter Thompson Adv
 Agency 4636 Sheridan Rd
 Buchholz Ada L (su '10) *Nurse* 509
 Honore St
 Buck Harold P (arch eng '14-) *Stu*
 6037, Ellis Av
 BUCK Leonard (la '09 AB) *Asst Cash*
 The Rookery
 Buckley Everett T (ag '12) *Auto*
Mech 3727 Ellis Av
 Buckley John ('99) *Med* 6658
 Wentworth Av
 Buckley Warren B (l '11) *Law* 710
 10 LaSalle St
 Buehler Albert C (ag '15-) *Stu* 3528
 Janssen Av
 Buell Edward T (e eng '03)
 Buhai Abraham S (cer eng '12-) *Stu*
 1329 Turner Av
 BUHAI Michael (arch eng '14 BS)
Draft City Eng Dept 1329 Turner Av
 Buker Edward (c eng '08) *Gen Car*
Foreman 6331 Woodlawn Av
 BULLARD Benjamin F (l '82 BL)
Teach 735 Barry Av
 BULLOCK Edwin C (arch eng '10 BS)
Arch G N & G L Rapp 69 W Wash-
 ington St
 ?Bullwinkle Benjamin ('08) 2154
 Monroe Av
 BULOT Francis H (mun eng '14 BS)
Eng 4448 N Maplewood Av
 Bulpin Thomas W (c eng '87)
 Bumstead Whitney V (sc '13) *Publ*
 4446 N Hermitage Av
 Bunn Benjamin H (m eng '08) *In-*
ventor & Mfg 9970 Charles St
 BUNN Charles M (e eng '10 BS) *Sales*
Eng 1006 W 103rd St 2nd flat
 BURDICK Charles B (CE '12) (mun eng
 '95 BS) *C Eng* 1417 Hartford Bldg
 Burke Edmund J (c eng '13) *C Eng*
 4242 Monroe St
 †Burke Gertrude F (la '13) 5305
 Emerald Av
 BURKLAND Theodore L (eng '99 BS)
Pres Bk 1621 Harris Trust Bldg
 Burling Harold D ('09) *Sales* River-
 side Sta
 Burns Ardean (ag '13) *Asst Agt* 5518
 Drexel Av
 BURNS Franklin B (la '14 AB) *Agt*
 Fidelity & Casualty Co NY Corn Exch
 Bk Bldg
 Burns Mrs T J (la '05) *Home* Apt
 2 3966 Ellis Av
 †Burry James Jr ('00) 4862 Wash-
 ington Av
 BURSTROM Stephen W (e eng '13 BS)
 ('07) *Elec Inspec* 4922 Christian Av
 Burstrom Mrs S W (la '09) *Home*
 4922 Christiana Av
 BURT Henry J (c eng '14 CE) ('96
 BS) *C Eng* 1400 Monroe Bldg
 Burt Paul G (arch eng '10) *Arch*
Draft 321 N Mason Av
 Burton Nina P (ag '14-) *Stu* 3412
 Walnut St
 Burton Robert A Jr (la '16) *Jour* c/o
 System Magazine 5205 Dorchester Av

- Busch Emanuel (se '06) *Drug* 3958
Evanston Av
- Busse Henry H (se '13) *Instr Violin*
Central YMCA
- Butler Crillis N (arch eng '11) *Sales*
6730 Normal Av
- Butler Elmer B ('95) *Sales Eng* 411
Chamber Commerce Bldg
- BUTLER George H (e eng '15 BS)
Eng Dept Inland Steel Co Indiana
Harbor Wks 5410 Giddings St
- BUTLER Jewell C (e eng '14 BS) *Insp*
Eng Commonwealth Edison Co 746
Edison Bldg 72 W Adams St
- BUTLER Nathaniel ('92) *Dean Coll*
Ed & Prof U Chgo 1217 E 56th St
- Butler Paul (ag '11) *Wholesale Pa-*
per Dealer 223 W Monroe St
- Butler Walter C (ag '14-) *Stu* 5410
Giddings St
- BUTTERFIELD Clarence J (arch '94 BS)
Credit Mgr Union Stock Yards 1356
Thorndale Av
- BUTTERS Howard M (m eng '12 BS)
Sales Eng 4343 Van Buren St
- Button Harry S (e eng '05) *Comm*
75 Bd Trade
- BUTTONMAKER Mark A (se '14 BS)
Cer Eng 527 Barry Av
- †Butzow Clarence R (e eng '09) 526
Ogden Av
- BUTZOW Louis J (e eng '06 BS) *E*
Eng 9353 S Ada St
- BYE Herbert W (l '15 LLB) *Law*
2820 Logan Blvd
- BYRNE Harriet A (se '14 AB) *Teach*
432 W 63rd St
- BYRNE Helen C (la '13 AB) *Teach*
4337 W Wileox Av
- Byrne Rose II (la '15) *At home* 5648
Drexel Blvd
- CABEEN Richard McP (arch eng '09
BS) *Arch* 124 E 57th St
- Cable Wicliffe I (la '95) *Teach* Me-
Kinley H Sch 2040 W Adams St
- Cadieux Josephine L (su '12) *Teach*
Goudy Sch 1011 Foster Av
- Cadwell Julia E (sp '80) *Home* 5950
Hobart Av Norwood Park
- Cahn Norman W (ag '12) *Teach* 5709
Indiana Av
- CAIRNS John W (e eng '08 BS) *E*
Eng 727 Cornelia Av
- Caldwell Harry L (e eng '05) *E Eng*
Pub Serv Co 72 W Adams St
- Caldwell Mrs H L (lib '05) *Home*
7226 Oglesby Av
- Caldwell Reginald A (ag '13) *Sales*
5016 Harper Av
- CALDWELL Will C (arch eng '11 BS)
Supt & Arch 1400 Monroe Bldg
- CALLOWAY Russell T (e eng '07 BS)
E Eng 711 Meridian St
- Cambridge Louis (se '00) *Law* 435½
N Ashland Av
- Cambridge Thomas E (su '99) *Ins*
Internat Harv Co 606 Michigan Av
- CAMFIELD Mrs B A (la '79 BS) *Teach*
501 Belmont Av
- CAMP Norman H (la '90 BS) *Bible*
Teach & Evangelist 5416 Winthrop
Av
- Campbell Duncan McE (e eng '14-))
Stu 5456 Ingleside Av
- †Campbell John (m eng '73)
- Campbell Marshall (com '15-) (la '15)
Stu 9324 S Robey St
- Canaday Miles E (Feb '16-)) *Stu* 27
N Pine Av
- †Canaday Mrs M W (la '85) 27 N
Pine Av
- Canmann Harry L (e eng '00) *Surv*
139 N Clark St
- Cantner Mrs J C (sp '72) *Libr* 6431
Harvard Av
- †Canty Viola G (su '07) 6257 Kim-
bark Av
- CAPEK Ladislav V (e eng '11 BS)
Elec Mining Mach 2224 S Spaulding
Av
- Capinegro Sebastian (eng '15) 851
Gilpen Pl
- CARLSEN Arnold W (arch eng '15 BS)
4830 St Anthony St
- Carlsen Ralph A (com '15-)) *Stu*
4830 St Anthony Ct
- Carlson Carrie E (la '12-)) *Stu* 1030
Mansfield Av Austin Sta
- Carlson Richard J (eng '15-)) *Stu*
1009 Belmont Av
- Carlton George A (m eng '15-)) *Stu*
140 N Menard Av
- †Carman George L ('98) 6437 Har-
vard Av
- CARNES William W ('88) *Teach*
Eloc 209 162 N Dearborn Av
- Carpenter Lewis M (su '12) *Teach*
1354 Rosemont Av
- Carpenter Millard F ('93) *Contr* 16
S Western Av
- †Carpenter Oliver E (e eng '94) 577
Fulton St
- Carr Earl H (la '02) *Law* 460 Ins
Exch Bldg
- CARR George R (se '01 BS) *V-Pres*
& Gen Mgr Dearborn Chem Co 2005
McCormick Bldg (115 Bellevue Pl)
- CARR Maurice L (e eng '11 EE) ('05
BS) *Fac '07* *Fire Prot Eng* Un-
derwriters Labr 207 E Ohio St
- CARR Mrs M L (la '06 AB) *Home*
1500 Farewell Av
- Carr Robert F (Trustee '15-) (se '93
BS) *Pres* Dearborn Chem Co 2005
McCormick Bldg (512 Lancel Av
Highland Park)

- Carr Walter S (sc '93) *Pres* McMas-
ter-Carr Supply Co 174 N Market St
CARR William C (ag '13 BS) *Merc*
5402 Ridgewood Ct
Carrell Elvey F (ag '13) *Gov Serv*
621 Long Av Austin Sta
Carrier Earle W (e eng '14-) *Stu*
4026 W Congress St
Carroll Alfred B (la '15-) *Stu* 22
Latrobe Av
Carroll Lee J (la com '13) *Merc* 911
Edgecomb Pl
Carson Natalia M (la '14-) *Stu* 928
Argyle St
CARTER Allan J (la '06 AB) *Law*
1331 N Monroe St
CARTER William C (m eng '02 BS)
Supt Link Belt Co 5429 Ingleside Av
CARY Earl C (la com '09 AB) *Asst*
Cash Armour Gr Co 3614 Michigan
Blvd
Cary Willie R (la '13) *Stenog* 427
N Central Pk Blvd
Case Charles D (e eng '11) *E Eng*
1024 Belden Av
CASEY Charles N (l '04 LLB) *Law*
1222 1st Nat Bk Bldg
CASNER Sidney (l '15)(la '14 AB) *Dir*
Palmer Park 111th & S Park Av
CASS Elizabeth H (lib '13 BLS ('12
AB Fac '14) *At home* 5136 Cor-
nell Av
CASSERLY Thomas D (m eng '05 BS)
e/o Chgo Plumbing & Heating Co
3941 Evanston Av
Cassingham Roy B ('09) *Sales* 6336
Woodlawn Av
Castello Roy R (ag '15-) *Stu* 5057
Kenmore Av
Castle Robert S (la '09) *Adv & Sales*
Promoter 71 E Elm St
Caswell Percy A (arch eng '12) *Esti-*
mator 6400 Normal Blvd
Cattron Thomas H (e eng '13) *E Eng*
212 W Washington St
Caul Roy C (e eng '08) *C Eng* 4110
N Paulina Av
CAWTHORNE Dorothy I (la '15-) *Stu*
2711 Flournoy St
CERMAK Jerome (e eng '07 BS) *Asst*
Eng Constr Div 925 E 62nd St
Cermack Joseph J (eng '15-) *Stu*
2533 S Central Pk Av
Chaiken Edith M (la '14-) *Stu* 2619
N Troy St
CHALFONT Mrs Alfred (la '84 Cert)
Home 360 W Congress St
Chalmers Thomas (e eng '09) *Esti-*
mator Amer Spiral Pipe Wks
CHAMBERLAIN Charles C (la '01 AB)
Sales Mgr Austin Rd Mach Co Kar-
pen Bldg
Chamberlain Edith M (la '10) *At home*
1227 Sherwin Av Rogers Park
Chamberlain Wheelock P (eng '14)
Draft 103 S LaSalle St
CHAMBERLIN Thomas C (Hon D Sc '05)
Head Dept Geol U Chgo Hyde Pk
Hotel
Chambers Samuel S (e eng '04) 6518
Ingleside Av
Champlin Grace E (ag '13-) *Stu* 25
S Oakley Blvd
Chan Yoke H (m eng '07) 293 S
Clark St
Chandler Charles F ('97) *Consult*
Eng 4657 N Lincoln St
Chandler Ruth (su '15) *Libr* 4657
N Lincoln St
Chanenson Louis (e eng '11) *Clk* 2139
Thomas St
Chang Mabel R (su '15) *Stu* Berea
Ky *e/o* Ladies' Hall 503 Clark St
Chapin Nellie M (su '08) *Teach* 2317
Newland Av
CHAPMAN Denison W (e eng '12 BS)
Exp & Sales Peoples Gas & Coke Co
5528 Kenwood Av
CHAPMAN Edward N (chem eng '15
BS) *Chem* Chapman Mfg Co 5528
Kenwood Av
Chapman Grace E (su '99) *Teach*
6330 University Av
Chapman Paul R (e eng '93) 1112 N
Clark St
CHAPMAN Ralph D C (la com '15 AB)
2 Walton Pl
Chapman Raymond S (ag '13) *Hog*
Buyer 6832 Perry Av
Charles Walter T (arch '08) *Sec Mfg*
Co 155 N Clark St
Charlton John R (su '15) *Equip Man*
Amer Tel & Tel Co 5502 Rice St
Charpier Leonard L (la '15-) *Stu*
1404 W 103rd St
Chase Frank M (ag '11) *Jour e/o*
Prairie Farmer
CHASE Mrs F M (la '11 AB) *Home*
721 N Menard Av
Chase William A *Lect* Coll Med U Ill
206 N Central Av Austin
Chase Willis H (e eng '72)
Chase Willis S (sp '74)
CHATTEN Melville C (arch '96 BS)
Arch 1112 Steinway Hall
Checkett Mabel I (la '15-) *Stu* 4048
N Springfield Av
CHENEY Howard L (arch eng '12 BS)
Arch 332 S Michigan Av
Chenoweth Lloyd A (e eng '03) *Ry C*
Eng 1101 Borland Bldg
CHESNUTT Ralph C (m eng '14 BS)
M Eng 3713 Flournoy St
CHESTER Oscar P (sc '93 BS) *Med*

- 4744 Dorchester Av
 Chester Virginia (la '04) *Hand Book-Binding* 1029 Fine Arts Bldg
 CHINLUND Joseph F (e eng '10 BS) (EE '14) *E Eng c/o* Dept Pub Wks City Hall
 CHIPPS Willis C (eng '01 BS) *Supt Mfg Co* 4516 W 26th St
 CHITTY William L (la '86 BL) *Law* 29 S LaSalle St
 Chmelik Frank Jr (arch eng '15-) *Stu* 1906 S Harding Av
 Chouinard Mrs C R (su '14) *Teach* 2243 N Tripp Av
 Christensen Otto (su '09) *Law* 1841 Humboldt Blvd
 CHRISTIANSEN Johanna C M (la '06 AB) *Teach* 3830 N Ashland Av
 Church Frank W (arch '98) *Sec* Colborne Mfg Co 157 W Division St
 Church LeRoy (e eng '13-) *Stu*
 CHURCH Walter S (arch '00 BS) *Arch* 5748 Kenmore Av
 CHURCHILL James E (e eng '14 BS) *c/o* Commonwealth Edison Co 2719 Hampden Ct
 Churchill James F (c eng '01) *Med* 104 S Michigan Av
 Churchill Mrs J F (la '05) *Home* 200 E 55th St
 Chvatal Ray J (cer eng '13-) *Stu* 1862 Millard Av
 Cierpiak Casimir S (m eng '14-) *Stu* 3658 Diversey Av
 Cieslik Edmund (c eng '13-) *Stu* 1108 N Lincoln St
 Clamitz Arthur I (la '15) *Stu* U Ill Coll Med 4113 W Madison St
 Clancy William C (m eng '10) *M Eng* 4530 Woodlawn Av
 Clancy John E (ag '15-) *Stu* 437 Melrose St
 Clark Albert L (ag '14-) *Stu* 3326 Calumet Av
 Clark John D (la '15-) *Stu* 5007 Grand Blvd
 CLARK Percival L (chem '87 BS) *Gen Mgr* Self Winding Clock Co 185 Dearborn St
 CLARK Robert B (1 '08 LLB) *Clk* 3340 S Park Av
 ?Clark Roscoe P (m eng '12) 431 LaFayette Pky
 Clark Russell S ('84) *Law* 605 Portland Bldg
 CLARKE Ethel (h se '14 AB) *Dietitian* Presby Hosp 1750 W Congress St
 †Clarkson John J (m eng '96) 4859 Michigan Av
 Clausen Andrew (la '15) 6532 Minerva Av
 †Clausen Arthur W (m eng '13) *M Eng* W H Schott Co 227 138th St
 CLAY Wharton (arch eng '05 BS) *c/o* US Gypsum Co 205 W Monroe St
 Claypool Roy E (la '07) *Mgr* Casualty Dept US Fid & Guar Co 832 Montrose Av
 CLAYTON Thomas W (c eng '98 BS) *Asst Eng* Chgo El RR 1020 100 W Jackson Blvd
 CLEARY James M (la '06 AB) *Adv* Chgo Tribune 4465 Oakenwald Av
 Clemens Andrew M ('90) *Com Trav* 4621 Sheridan Rd Hotel Gramere
 Clement Harry C (1 '09) *Merc & Contr* 5609 S Blvd Austin Sta
 Cleve Albert (eng '14-) *Stu* 3427 Belden Av
 Clifford William E (1 '01) *Com* Nat'l Fire Ins Co 10 S La Salle St
 Clorfine Irwin B (ag '15-) *Stu* 1303 S Morgan St
 Close Arthur B (ag '14-) *Stu* 474 E 41st St
 Clow Raymond D (m eng '09) *Sales* 1500 Victoria St
 CLYMAN David (arch eng '15 BS) *Track Test* 1344 N Hoyne Av
 Coombs Joseph B (la '06) *Ins* Ins Exch
 Cochran Ernest J (m eng '11) *Cost Analyst* City Dept Gas & Elec Co 614 City Hall
 COCKRELL Francis M (e eng '14 BS) ('09) *Publ Mgr* Westinghouse Elec Co 7016 Sangamon St Englewood Sta
 CODDINGTON Archibald O (la '84 ML) ('81 BL) *Prin Sch* 1519 Estes Av
 Coddington Eleanor M (la '81) *Christian Sc Pract* 1012 Irving Park Blvd
 ?Cody Richard J ('88)
 Coen Eleanor (la '11) *Stenog* 1637 E 53rd St
 Coen Mary E ('88) *Ret* 1637 E 53rd St
 COEN Mrs T M (la '06 AB) *Home* 1312 Farwell Av
 COFFEEN Amy (1 '89 BL) *At home* 4369 Oakenwald Av
 COFFEEN Harry C (se '99 MS ('98 BS) *Fac* '02) *Life Ins Sales* 971 The Rookery Bldg
 COGDALL Harry F (ag '15 BS) 308 N Pine Av
 COHEN Berthold (m eng '05 BS) *Mfg* Bakery Goods 4933 Prairie Av
 Cohen Isadore M (arch eng '13-) *Stu* 2522 N Richmond St

- Cohen Isadore P (cer eng '15-) *Stu*
3406 Lexington St
- †COHN Alexander (sc '14 BS) 2732
Potomac Av
- Cohn Lewis A (com Feb '15-) *Stu*
2732 Potomac Av
- Colby Imogene H (la '14-) *Stu* 1253
Thorndale Av
- Colditz William D (sp '74) *Clk* 2032
Clifton Av
- Cole Horace B (com '09) *Mgr* 7018
Eggleston Av
- COLE Robert M (chem eng '13 BS)
Consult chem Block Lab
- Coleman George H (sc '05) *Med* 4300
Park Av
- COLEMAN William F (m eng '10 BS)
Mfg 4300 Park Av
- Collins Frank H (la '07) *Broker* 137
S LaSalle
- †Collins Isabel A (la '08) 5456
Greenwood Av
- Collins John M (la '98) *Bkpr* Royal
Baking Powder Co
- Collins Julien H (com '15-) *Stu* 3932
N Tripp Av
- Collins Mrs W H (ag '13) *Home*
1401 E 53rd St
- Colman George H (sc '05) *Med* 4300
Park Av
- Colme Duane C (m eng '15-) *Stu*
5526 Augusta St
- COLTON Simeon C (c eng '85 BS) *Supt*
Pub Wks Fitzsimmons & Connell Co
1646 Otis Bldg
- COLVIN Jay A (la com '13 AB) *Print-*
er 5940 Sheridan Rd
- Comstock Chauncey D (ag '15-) *Stu*
350 N Clark St
- COMSTOCK Daniel F (la com '15 AB)
Acct Dept Booth Fisheries Co
- Comstock Keyon P (ag '15-) *Stu*
5400 S Park Av
- Conderman Julian C (e eng '13) 846
Barry Av
- CONDIT Jay S (la '02 AB) *Law* 1400
1st Nat Bk Bldg
- Condon John M (ag '12) *Clk* 4029
Lexington St
- CONE Wilbur C (eng '06 BS) *M Eng*
4602 Vincennes Av
- Connell David E (e eng '14-) *Stu*
5755 S Peoria St
- CONNELLY Martin F (c eng '11 BS)
C Eng 4509 Washington Blvd
- Conover George S (ag '10) *Live Stock*
Comm 5142 Ellis Av
- Conrad John E (l '10) *Law* 801
Reaper Blk
- Conrad Martin ('03) *Gen Agt* Peter
Schuttler Co 22nd & Rockwell Sts
- COOK Frank L (e eng '08 BS) *Pub*
Serv Co 137 S LaSalle St
- Cook James W (m eng '93 BS) *Con-*
str Eng 327 S La Salle St
- Cook John M (com '15-) (la '15) *Stu*
5225 Blackstone Av
- †Cook Louis P (e eng '07 BS) 2903
Washington Blvd
- ?Cooke Bennett W (arch eng '10) *Mgr*
Coyne National Trade Sch 45 E Illi-
nois St
- COOKE Robert J (e eng '90 BS) *Asst*
Eng 402 La Salle St
- Cooke Russell S (c eng '15-) *Stu*
7209 Harvard Av
- COOLEY Edwin G (LLD '05) *Ed Ad-*
visor Commonwealth Club 437 80 E
Jackson Blvd
- COOLEY Harry B (arch eng '13 BS)
Struct Draft c/o Allen & Garcia Co
- Coombs George (ag '14) 770 Cuyler
Av
- COOPER Fred W (l '00 LLB) *Law*
Chamber Commerce Bldg
- Cooper Henry N Jr (ag '14-) *Stu*
727 Bittersweet Pl
- Cooper Homer H (l '06) *Law* 210
E Ontario St
- Cooper Mrs J F (la '10) *Home* 5829
Fulton St
- Cooper Joseph H (la '14) *Asst Pay-*
master 1130 E 56th St
- Cooper Kenneth L (e eng '15) *Contr*
1646 Otis Bldg
- Cooper Leon M (la '15-) *Stu* 801
S Marshfield Av
- Copeland Ira S (m eng '08) *Sales*
6902 N Clark St
- Corboy William J (ag '09) *Mfg* 4742
Grand Blvd
- Corcoran Melchoir ('11) *Trav* 3020
Sheridan Rd
- Cornell Frank H (sc '94) *Ins Sec*
137 S La Salle St
- †Cornell Ralph G (c eng '08) 6049
Ellis Av
- CORPER Harry J ('11) *Med* Mun
Tuberculosis Sanitarium Bryn Mawr
& Crawford Av
- Corper Philip (com '15-) (la '15) *Stu*
5541 Kenmore Av
- Corson Frank (sp '99) *Yard Fore-*
man St Ry 1731 N Albany Av
- †Corwin Arthur M ('83) *Med* 1725
25 E Washington St
- Cosand Charles E (su '06) *Teach* 6009
Dorchester Av
- Costello Marguerite H (la '12) *Teach*
168 Latrobe Av Austin Sta
- †Costello William ('02) 628 W 45th
St
- Cotter Roscoe S (ag '13) *Adv* 516
Ashland Blk
- Coughlen Gardner C (arch eng '09)
Arch 6620 University Av

- Cowan Percy (com '13) *Bond Sales*
Ashland Blk
- ?COWLES Roy M (m eng '94) *Engle-*
wood St
- ?COWLEY Thomas P (m eng '02 BS)
Elec Sales 1602 Fisher Bldg
- Cox James F (sc '06) *Med* 725 S
Crawford Av
- †Cox Leonard B (sc '11) *c/o Tubu-*
lar Rivet & Stud Co 309 W Lake St
- Crabtree John B (com '15-) *Stu*
402 Englewood Av
- †Crafts Milton B ('07) 5531 Ohio St
- Craig Augustus L (sc '73) *Med* 405
Old Colony Bldg
- Craig Miriam (su '13) *Stu* Bush
Conserv 867 N Dearborn Av
- Crane Charles S (com '15-) *Stu* 3758
Ellis Av
- Crawford Charles F (m eng '91) *Acct*
12th Floor 160 W Jackson Blvd
- Cripe Frank E (la '14) *Gasfitter* 2546
Wilcox Av
- CROCE Michele F (sc '13 BS) *Chem*
Armour & Co 633 Oakwood Blvd
- Crockatt Charles C (arch eng '11)
Sales 3812 N Ashland Av
- CROCKER William (g '03 AM (la '02
AB) *Fac* '02) *Asst Prof* U Chgo
- Cronin Maria L (la '15-) *Stu* 1335
Chase Av
- Cronk Mrs V D (lib '04) 2309 N
Sawyer Av
- †Crosby Carroll S (min eng '11) 1069
Winthrop Av
- †Crowe Marie (la '13) 3825 Calumet
Av
- CROWELL Paul C (c eng '10 BS) *C Eng*
1337 1st Nat Bk Bldg c/o L L Sum-
mers & Co
- †Cruse Milton (la '11) *Dcnt* 143 N
Kedzie Av
- †Crutchfield Worden A (e eng '10)
Mfg 5444 S Dearborn St
- Cumfer Donald A (m eng Feb '15-) *Stu*
5413 Washington Blvd
- CUMMINGS Harold L (la com '15 AB)
Sec to V-Pres Traffic IC RR 602 Illi-
nois Central Sta
- Cummings Marston (ag '14) 5135
Madison Av
- Cunat Miles J (ag '15) *Stu* 556 W
18th St
- CUNNINGHAM Thomas A (la com '13
AB) *Acct* 3210 Harvard St
- Curtis William (la '14-) *Stu* 3340
Douglas Blvd
- Curtis William W (ag '15-) *Stu*
7041 Calumet Av
- CUTLER Stanley G (c eng '11 CE) ('08
BS) *C Eng* 1229 Association Bldg
- Cylkowski Vincent D (c eng '15) 3611-
S Hermitage Av
- †Czapler Max (chem '13) *Chem* 1502
W 14th St
- DaCosta Harold F (la '13) *R Est*
2336 Cleveland Av
- †Dahl Charles ('08) *Mgr* Dahl Elec
Co 2651 N Ridgeway
- Dahlberg Truman (chem eng Feb
'16-) *Stu* 3745 Greenview Av
- DAILEY John A (c eng '07 BS) *Asst*
Eng Bur Sts 2252 Monroe St
- Daily Milton (la '73) *Bus Mgr* 25
N Dearborn St
- Dakin Walter (c eng '02) *C Eng* 212
W Washington St
- DALE William W (la '10 AB) *Mintr*
20 N Ashland Blvd
- Damisch Marcus W (la '15-) *Stu*
1626 S Homan Av
- DAMMERS John W (sc '16 BS) 1626
S Homan Av
- Danforth Ralph S (arch '09) *Ins*
934 Winona Av
- ?Darion William E ('10)
- †Darling Charles B ('85)
- Darrah Howard A (sc '13) *Coll &*
Adjuster W Union Tel Co 116 S St
Louis Av
- Darrell George C (arch eng '13-) *Stu*
7944 Burnham Av
- DAVENPORT Alice V (la '14 AB) *Phys*
Dir 178 W 16th St
- ?David Jesse M (la '14) 228 S Wood
St
- †David Louis D (la '10) 1026 Dakin
St
- Davidson Mrs T M (lib '05) *Home*
1114 E 52nd St
- DAVIDSON Thomas M (c eng '05 BS)
Asst Mgr Amer Sys Reinforce 1107-
Otis Bldg
- Davidson Mrs I M (lib '05) *Home*
1114 E 52nd St
- Davis Allen W (ag '13) *Sec* YMCA
1621 W Division St
- Davis Earl T (ag '13-) *Stu* 6430
Sangamon St
- Davis Eugene J (com '14-) *Stu*
5347 Prairie Av
- ?Davis George R Jr ('98)
- Davis Harley A (cer '08) *Staff Art*
Chgo American 4007 N Tripp Av
- Davis Harold E (arch eng '12) *R Est*
5519 Cornell Av
- Davis John E (com '15-) *Stu* 6212
Eberhart Av
- DAVIS John W (c eng '12 BS) *Eng*
Amer Tar Prod Co 1029 208 S La-
Salle St
- DAVIS John W (eng '04 BS) *V-Pres &*
Eng Gage Structural Steel Co 2462
Paulina Av

- DAVIS Lloyd H (g chem '13 AM) *Chem*
1400 E 53rd St
- Davis Melvin E (eng '15) *Merc* 777
Milwaukee Av
- Davis Nelson L (eng '15-) *Stu* 7034
Normal Blvd
- Davis Oliver L (eng '15) 6036 Harper
Av
- Davis Oliver M ('98) *M Eng* Swift
& Co Union Stock Yds
- Davis Zachary S (arch eng '15-) *Stu*
934 E 45th St
- DAVISON Anna M (mus '07 Fac '07)
Acct Dept Chicago Daily News 1014
Byron Av
- Davison Charles ('11) *Prof* U Ill
Coll Med 907 31 N State St
- †Davison Charles M (sc '14) 2320
Jackson Blvd
- DAVISON Chester M (arch eng '98 BS
Fac '05) *Arch* 6231 Vernon Av
- †DAWSON Charles H (la '03 AB) 6204
Jefferson Av
- Day Dorothy (la '14-) *Stu* 2212
Sedgewick St
- †Day Frederick L (l '00) *Jour* 1405
Auditorium Tower
- DAYTON Laura M (la '04 AB) *Teach*
3832 N Keeler Av
- DEAN Mrs A R ('01) *Home* 5226
Cornell Av
- DEAN Harold C (ry e eng '09 BS)
E Eng 6414 Kimbark Av
- †De Anguera Homer ('93)
- Decker Edna M (h sc '14-) *Stu*
5616 Huron St
- †Decker Louis D (e eng '11) 623 E
70th Pl
- †Deemer Ralph Evan ('10) *Sales* 638
S Michigan Av
- Deering Richard F (e eng '15-) *Stu*
1521 Otto Blvd
- De Groot Horace E (m eng '15-)
Stu 6556 Lafayette Av
- De Groot Walter C (ag '15-) *Stu*
6556 Lafayette Av
- De Lancy Thomas G (ag '07) *Chem*
1605 Manhattan Bldg
- DE LANY Clarence M (la '09 AB) *Pub*
Acct Andersen De Lany & Co Harris
Trust Bldg
- DeLany Russell W (eng '14) *Play-*
ground Wk 5315 Magnolia Av
- DE LEUW Charles E (e eng '12 BS)
C Eng 1810 Harris Trust Bldg
- De Lue Jim S (la Feb '16-) *Stu*
5025 Grand Blvd
- DE MOTTE Roy J (sc '03 AB) *Med*
1017 W Marquette Rd
- DEMOTTE Mrs R J (g '06 AM) (la '03
AB) 1017 W Marquette Rd
- Dempster Charles (m eng '12-) *Mech*
6215 Lexington Av
- Deneen Charles S ('13) *Law* 29 S
La Salle St
- DENNIS Charles H (la '81 BL) *Mgr*
Edit Chgo Daily News 668 Irving
Park Blvd
- Derby Harold J (arch eng '12) *R Est*
318 N Cicero Av
- †Dernbach William A (e eng '09) *Eng*
150 N Laport Av
- DESMONDS John J (e eng '12 BS) *E*
Eng 4323 Hazel Av
- DESWARTE Clarence G (e eng '15 BS)
E Eng 1412 Edison Bldg Sargent &
Lundy
- DEVELDE Harry S (la '02 AB) *Teach*
H Sch 5841 Nickerson Av
- Deveneau George A (lib '15) 4358
Forestville Av
- †Devine Mary M (la '07) 60 N Central
Park Av
- Devlin John L (com '15-) (min eng
'15) *Stu* 7125-Eggleston Av
- Devlin Julien W (com '15-) *Stu*
7125 Eggleston Av
- Dewey Florence M (la '07)
- De Wolf Clare (la '08) *Priv Sec* 6454
Minerva Av
- Dewson John R (e eng '10) c/o Supt
Nat Malleable Casting Co 26th St
- De Young Harry A (la '12) *Merc*
1095 State St
- Dibelka James C (la '14-) *Stu* 2331
S-Lawndale Av
- Dick Clyde D (la '15) 11254 Watt Av
- Dick Cyrus (arch eng '87) *Joiner*
11254 Watt Av
- Dick Mrs W E (mus '13) c/o Mrs T
F Granley 3934 W Worth Av
- DICKERSON Earl B (la '14 AB) *Stu*
U Chgo 3763 Wabash Av
- DICKERSON George H (m eng '03 BS)
Contr & Eng Sec Nehring & Hanson
Co 6049 Kimbark Av
- Dickson Lawrence E (la '15-) *Stu*
5211 Kenmore Av
- †Diederichs Hans O (e eng '08) 1504
Humbold Blvd
- Diener Walter G (e eng '04) *Cut*
Stone Contr 1157 W 21st St
- DIRKS Bernhard E G (arch eng '15
BS) *Arch* 1166 Diversey Pky
- Dirks Hugo B (e eng '14) *Testing*
Dept N Ill Pub Serv 1166 Diversey
Pky
- Dirks Mrs H B (mus '09) *Home* 2459
Montrose Av
- Disbrow Iva B (la '04) *Teach* 3836
Rokeyby St
- DIX Earl J (e eng '15 BS) 72 W
Adams St
- DIXON Frank E (e eng '06 BS) *E*

- Eng Tel Eng 1852 S Hamlin Av
 Dixon Guy (e eng '08) *Ag* 1852 S Hamlin Av
 Dixon Mrs S W (la '94) *Home* 437 Belmont Av
 DODD Walter F ('15) *Prof* U Chgo
 Dodge Adiel Y (ry m eng '12) *Inventor* Hotel Windmere
 Dodge Hovey W (e eng '15) *Mgr* Dept Stock Room Kellogg Switch Board Co 4333 Ellis Av
 †Doemling Leo W (m eng '14) 54 W 113th St
 Doerr Clarence L (ag '14-) *Stu* 1311 E 53rd St
 DOERR Harold F (arch eng '13 BS) *Arch Eng* Doerr Bros Steger Bldg
 DOERR Mrs H F (h se '14 AB) *Home* 5210 Cornell Av
 Doerr Robert J (arch eng '08) *Struct* *Draft* 6016 St Lawrence Av
 DOERR William P (arch eng '09 BS) *Arch* 643 E 50th Pl
 Doerscher Willis H (eng '14-) *Stu* 1411 Winona Av
 DOHERTY Wilfred M (l '12 LLB) (la '09) *Law* 518 Home Inst Bldg
 Dohren Henry R (m eng '06) *Teach* 2411 S California Blvd
 Dolan Burtis J (arch eng '12) *Broker* 818 68 W Monroe
 Dolan Charles M (e eng '07) *Tel Eng* Western Elec Co Colonial Apts
 Dolbeer Percy D (e eng '07) *C Eng* 11542 State St
 DOLE Leslie A (e eng '13 BS) *Sales* Federal Furn Co 623 Monadnock Blk
 Dolph Arthur H (la '08) *PO Clk* 3444 66th Pl
 DONAHOE John T (e eng '14 BS) 3446 Jackson Blvd
 Donaldson Henry B (se '04) *Med*
 Donn Merrill C (se '13-) *Stu* 6749 Perry Av
 DONNERSBERGER Frank J (e eng '07 BS) *Mfg* 3608 Michigan Av
 DONOGHUE George T (e eng '06 BS) *Chf Eng* Lake View Sta 523 Oakdale Av
 DONOHO Earl W (e eng '08 AB & BS) *Sales* Hotpoint Elec Heating Co 6100 Kenwood Av
 DONAHO Mrs E W (h se '09 AB) *Home* 6100 Kenwood Av
 Doran Myron J (la '15) *Sec* Gloria Light Co 1100 Washington Blvd
 Dorion William E ('10) *Merc* 4000 N Paulina
 †Dorner Dorothy A (h se '12) 5535 Wayne Av
 Dorschler Leonard L (eng '14) 7914 Colfax Av
 Doud William O (m eng '02) *Consult* M E Eng 538 S Dearborn St
 DOUGHERTY Floyd E (arch eng '07 BS) *Arch* 510 35 N Dearborn St
 Dougherty Mrs F E (la '07) *Home* 3723 Wilton Av
 Doyle Francis A (ag '05) *Auto Design* 6564 Harvard Av
 ?Doyle Robert E (ag '05) 5915 Washington Blvd
 ?Drake Louis S (la '95) 570 Jackson Blvd
 Draper Arthur W (la '13-) *Stu* 25 N Dearborn
 DRYER Ervin (m eng '87 BS) *Eng & Sales* 925 Airdrie Pl
 DUBIN George H (arch eng '14 BS) *Arch* 1135 S Halsted St
 DUBIN Henry (arch eng '15 BS) *Arch* 1135 S Halsted St
 Dubsky John J Jr (arch '95) 403 State St
 Dudley Walter H (e eng '08) *Traffic Mgr* Tel Co 5641 Prairie Av
 Dudman Virgil E (su '09) 2514 Prairie Av
 Duff Durward B (la '15-) *Stu* 515 Tremont St
 DUFFY James F Jr (e eng '03 BS) *Mgr* 701 Fulton St
 DUFFY Sherman (la '95 BL) *Sport Edit* Chgo Jour 5047 Winthrop Av
 DUFOUR Frank O ('13) *Struct Eng* Inter-St Commerce Comm 900 Michigan Blvd
 Duke Harrison R (la '13-) *Stu* 4636 W Erie St
 Dull Charles B (ag '07) *Nursery Insp* 2430 Warner Av
 DULL Raymond W (m eng '97 BS) *Pres* Raymond W Dull Co 1912 Conway Bldg
 †Dummer James B (l '13) 2023 Eastwood Av
 Dumser Leo A (ry eng '08) *M Eng* 6334 Verhon Av
 Dunaway Arthur N (e eng '96) *Draft* 700 Karpen Bldg
 Dunean Richard F (ag '15) *Textile Bldg* 5th & Adams St
 Dungan Cornelius P Jr (la '13) *Sales* Internat Silver Co 5 N Wabash Av
 DUNHAM Raymond S (ag '14 BS) *Ag* 1519 Edgewater Pl
 DUNLAP Andrew M (e eng '11 BS) *Clk* 3940 W 15th St
 DUNLAP Burleigh A (e eng '95 BS) ('74) *Law* 1225 Chase Av
 Dunlap Francis E (arch eng '12-) *Stu* 1225 Chase Av
 Dunlap Matthew E (arch eng '14 BS) *Struct Draft* 1225 Chase Av

- DUNLAP Robert M (c eng '11 BS) *C Eng* Federal Cement Tile Co 905 Ft Dearborn St
- Dunn George L (ag '15-) *Stu* 1518 E 65th St
- DUNNING William B (c eng '11 BS) *Asst Eng* Univ Portland Cement Co 1832 72 W Adams St
- DUNNING William N (c eng '02 BS) *Pres* Dunning Const Co 1621 Otis Bldg
- Dupre Valentine H (eng '13-) *Stu* 3054 Jackson Blvd
- Dupuy Mary E (la '14) 4526 N Paulina St
- Durborow Allan C (la '15) *Cost Clk* Pfanstiel Elec Co
- Durham Anna A (la '12) *Soc* 4613 Malden St
- Durham Frank J (la '12) 4613 Malden St
- Durr Samuel A (sc '14) *Stu* U Chgo 4620 Champlain Av
- Dushek Vincent J (eng '15-) *Stu* 2405 S Spaulding Av
- Dvorak Joseph (eng '14-) *Stu* 3219 W 22nd St
- †Dye Homer W (c eng '09) 6229 Vernon Av
- Dyniewicz Matthew J (1'06) *Law* 4746 Milwaukee Av
- Eakin Marshall W (sc '09) *Clk* 3828 W Congress St
- EAMES Herbert S ('14) *Edit* 1423 Greendale Av
- EAMES Melville J (sc '12 AB) *Med* 4426 N Racine Av
- ?Earle John H (ag '10) 28 E Jackson Blvd
- Early Dwight H (ag '15-) *Stu* 175 N Jackson Blvd
- Eastman Charles J (1'05) Williams & Cunningham 1710 59 E Madison St
- EASTMAN Harry T (arch '99 BS) *Arch* 1618 Monadnock Blk
- ?Eberhard John J ('89)
- †Eberhart Noble M ('86)
- Eckman John J (su '02) *Trav* Hunter H Finch Coal Co
- †Edelstein Clarence I (m eng '08) 3020 Michigan Av
- †Edgerton Pauline W (la '12) 5746 Midway Park
- Edson George E ('94) 5527 Sherman St
- EDWARD Charles (sc '04 AB) *Chem* American Smelt & Refin Co 9435 Kreiter Av
- Edwards Gail P (sc '14-) *Stu* 840 George St
- Edwards Harlan H (cer eng '14 c eng '15-) *C Eng* 2831 Washington Blvd
- EDWARDS John I (c eng '06 BS) *Sales Eng* Sullivan Mchy Co 122 S Michigan Av
- Edwards Morgan F Jr (ag '12-) *Stu* 906 Montrose Blvd
- Edwards Orville L (sc '11) *Med* 323 S Ashland Blvd
- Edwardsen Vera K (la '15) *Stu* U Chgo 1759 E 72nd St
- Egan Ellis P (la '08) *Fin* 1st Nat Bk Bldg
- Egan Harold H (sc '12) *Ins Broker* 175 W Jackson Blvd
- Egan Sidney B (eng '14) 700 115 S La Salle St
- Ehrlich Maximilian C (la '15) *Stu* U Ill Coll Med 1706 N Western Av
- Eichberg Adrian J (la '14-) *Stu* 4803 Forestville Av
- EICHBERG David (1'82 BL) *Law* 1101 Rector Bldg
- ?Eichberg William N (m eng '94) 3644 Grand Blvd
- Eicher Eugenia (h sc '15) *At home* 4042 Calumet Av
- Eichman Ira (m eng '09) *Bus Mgr* Mfg 130 N Franklin St
- Einbecker William F (la '15-) *Stu* 10006 La Salle St
- Eiserer Charles E (m eng '05) *M Eng* 1215 Glenlake Av
- EISZNER Bessie J (la '10 AB) *Proof Reader* Sanborn Map Co 156 N Mayfield Av
- EISZNER Louise M (la '12 AB) *Law Stenog* 156 N Mayfield Av
- Elerding Beatrice I (la '15-) *Stu* 1424 Kenwood Av
- †ELFSTROM Philip R (c eng '12 BS) 6024 Union Av
- Elliott Edna E (h sc '12) *Nurse* Lakeview Hospital
- Elliott Julia E (lib '00) *Libr* 5526 S Park Av
- Elliott Mary M (la '12) 1511 E 60th St
- Ellis Charles M (arch eng '05) *Draft & Estimator* c/o James Stewart & Co 1514 Westminster Bldg
- Ellis Hazel A (la '14) *Tel Opr* 3817 W Huron St
- ?Ellis William S (gen '93) 4120 Lake Av
- ELLISON George E (c eng '11 AB) *E. Eng* 3047 Sheffield Av
- ?Ellithorpe F T (sp '73)
- Ellsworth Edward (arch eng '12) *Builder* 4100 W Monroe St
- ELM Evar E (chem eng '11 BS) *Asst Chem* Armour & Co...2515 Flournoy Av

- Elworth Theodore F ('10) 4352 Mon-
 roe St
 ?Emerson George (ag '13) 330 N Prai-
 rie Av
 Emery Cecil (la '05) *Publ* 3938
 Greenview Av
 Emery Paul R (e eng '05) *Trav c/o*
 Reid Murdock & Co
 Enclow Helen (la '15) *Teach* 845
 Lawrence Av
 ENGBERT Martin J (se '94 BS) *Publ*
 901 Belmont Av
 VON ENGELKEN Marie J (la '10 AB)
Soc Serv 2 Walton Pl
 English Lloyd H (se '11-) *Stu* 29
 E 49th St
 Engquist Theodore M (e eng '03) *Mfg*
 857 King Pl
 ENNIS Callistus J (la com '14 AB)
Broker & R Est 79 W Monroe St
 Enzenroth Clarence H (chem eng '06)
Chem Eng 6534 Stony Island Av
 EPSTEIN Abraham S (e eng '11 BS)
Struct Eng 671 W 14th St
 Epstein Arthur L (mun eng '13) *Bus*
Mgr Worker's Inst 920 Ashland Blvd
 Erickson Arthur (ag '15-) *Stu* 6509
 Lafin St
 Erickson Carl E (ag '10) *Asst Supt*
 Peterson Nursery Lincoln & Peterson
 Av
 ERICKSON Cecil C (la '06 AB) *Law*
 1410 139 N Clark St
 Erickson Edward B (mun eng '13-)
Stu 204 N Pine Av
 Erickson Edwin H (jour '15-) *Stu*
 5714 W Dakin St
 Erie Storm C (e eng '04) *Trav* 4052
 West End Av
 Ernest Roy A (e eng '05) *E Eng*
 4232 N Kostner Av
 ERNEST Thomas R (g se '10 PhD ('08
 AM) ('07 AB) *Fac* '10) *R Est* 726
 1st Nat Bk Bldg
 Ernst Carl P (e eng '12-) *Stu* 5159
 Montroso Av
 ERKSKINE Alexander W (e eng '12
 BS) *C Eng* 4453 Dover St
 ERKSKINE Robert N (la '09 AB) *Law*
 517 Harris Trnst Bldg
 ERWIN Walter B (la com '15 AB)
Clk Effic Dept Montgomery Ward Co
 3736 Cottage Grove Av
 ESTEP Harvey C (e eng '74 CE) *Ry*
C Eng 1521 Lytton Bldg
 Evans Franklin B (la '15-) *Stu*
 1501 E 66th Pl
 Evans James M (la '13) 347 W 72nd
 St
 EVANS John E (m eng '12 BS) *Fire*
Protect Eng Underwriter's Lab
 †Evans William M (m eng '06) *Struct*
- Draft* La Salle Eng Co 440 S Dear-
 born St
 EVERETT Henry H ('98) *Instr*
 Rush Medical Coll 32 N State St
 †Everett Wirt ('96)
 Everham William E (m eng '13-)
Stu 4469 Lake Park Av
 Ewer Warren B (arch eng '13-) *Stu*
 3517 W Adams St
 Excell Stuart W (e eng '13-) *Stu*
 6724 Dorchester Av
 Fackler Walter V (la com '13) *Law*
 105 W Monroe St
 Fager James (l '07) *R Est* 847 1st
 Nat Bk Bldg
 Fairbank Ernest G (la '11) *Treas*
 Eureka Blotter Bath Co 6219 Went-
 worth Av
 Fairbanks Berthier W (ag '12-) *Stu*
 2823 W Warren Av
 Fairfield Agnes E (h se '15-) *Stu*
 15335 Turlington Av
 FAIRFIELD George D ('03) *Bus*
 305 Harvester Bldg
 Falkenberg George V (ag '15-) *Stu*
 3032 S Park Av
 Falls Marian Z (h se '12) *Teach*
 Lake View H Sch 2800 Washington
 Blvd
 FARMER Paul M (e eng '09 BS) *Auto*
Elec Equip 1512 Michigan Av
 FARNUM Frank F ('11) *Law* 139 N
 Clark St
 FARNUM William H (arch eng '12 BS)
Concrete Design Eng Armour & Co
 1626 S Homan Av
 Farrell Edgar H (e eng '05) *Mgr*
 909 Lakeside Pl
 Farrell Harry H (m eng '10) *Art &*
Design 1408 E 62nd Pl
 FARRIN James M (e eng '02 BS)
Contr Bartlett & Farrin
 Fauber Mrs W H (a&d '08) *Home*
 837 47th St
 FAUCQUIER Silas E (g bot '13 MS)
Sales Mgr Midland Press 208 E
 Jackson Blvd
 Feageans Fea (e eng '04)
 Felderson Pearl E (su '13) *Libr*
 2867 91st St
 Feldman Jennie G (la '14) *At home*
 3642 Douglas Blvd
 Feldman Nathan (com '15-) *Stu*
 1518 S St Louis Av
 Fergus William L (m eng '97) *Con-*
sult Eng W L Fergus & Co 1509
 Fisher Bldg
 †Ferguson Ivan H (se '07) 10 Drex-
 el Sq
 Ferguson Jean M (su '12) *Teach*
 312 S Leavitt St
 Ferguson Jessie L (su '13) 6427 Mon-
 roe Av

- Fetherston James E (se '15) *Stu* U
Ill Coll Med 217 S Ashland Av
- †Fetzger William R (la '96) *Law* 69
W Washington St
- Feuer Bertram (chem eng '14-) *Stu*
1659 Humboldt Blvd
- Fickett Edward M (ag '14-) *Stu*
5315 Winthrop Av
- Fickett Elizabeth D (h se '13) *Stu*
Mt Holyoke 5315 Winthrop Av
- Field Roswell F (se '15) 2339 Clar-
endon Av
- Fielder Harold S (e eng '11) *Sales*
7704 Eggleston Av
- FIELDER William F (se '14 AB) 5120
University Av
- File Alvin H (su '15) 1515 W Mon-
roe St
- ‡Finkelstein Maurice D (c eng '09)
367 W 12th St
- Finnell Claude M (se '09) *YMCA*
Work YMCA
- Firebaugh Charles ('01) *Chgo Pub*
Libr 631 Lincoln Parkway
- †Firebaugh Clarence ('05) 4449 Went-
worth Av
- Fischer Austin H (arch eng '15-)
Stu 9226 Phillips Av
- FISCHER Ferdinand A P (arch eng '13
BS) *Teach* Nicholas Senn H Sch
3242 Clifton Av
- †Fischer Oscar A (c eng '09) 5915
Ohio St
- Fischer Walter R (la '13-)(ag '13) *Stu*
9226 Phillips Av
- ‡Fisher Charles D (arch eng '11) 11
N Homan Av
- Fisher Clarence J (la '14-) *Stu*
441 Belden Av
- Fisher Erwin (la com '12-) *Stu*
4548 Racine Av
- Fisher Harry E (mun eng '14-) *Stu*
5519 Kenwood Av
- Fisher Ralph W (se '14) 441 Belden
Av
- FISHER Sara C (g la '10 AM) *Res*
Psychol Clark U 5735 Kenwood Av
- Fishleigh Gladys R (la '13) *Teach*
Chicago Latin School (2978 Prairie
Av
- FISK Clarence W (e eng '12 BS) 3648
Indiana Av
- Fitzpatrick Margaret M (la '15-)
Stu 6033 Eberhart Av
- Flannery Charles A (m eng '13-)
Stu 3528 Pine Grove Av
- Fleming Harry H (ag '16-) *Stu*
1849 W 22nd Pl
- Fleming Stephens J (ag '15-) *Stu*
6319 Yale Av
- Flesch Eugene W P (arch eng '99 BS)
Arch 178 W Jackson Blvd
- FLETCHER Carl J (e eng '04 BS) *Sales*
Vandalia Coal Co 1525 Old Colony
Bldg
- FLETCHER Cassius P (c eng '14 BS) *C*
Eng Inter-St Com Comm 914 Kar-
pen Bldg
- †Fletcher Loren A (se '08) *Ins* 919
Corn Exch Bk Bldg
- FLODIN Harold L (m eng '15 BS)
Factory Efficiency Wk 732 Briar Pl
- FLOOD Wilbur E (c eng '13 BS)
Constr Eng Internat Harv Co
- Fluke Autha M (la '14-) *Stu* 6547
Normal Blvd
- FOBERG John A (la '99 BS) *Teach*
4031 N Avers Av
- Follansbee George A ('89) *Law* 405
137 S La Salle St
- Ford Sally L (la '14) *Stu* U Chgo
5647 Blackstone Av
- FORD William S (chem eng '07 BS)
Merc 1450 Dayton St
- FORNOFF Gustav G (e eng '13 BS)
Elec Engraver 326 W Madison St
- Forster William E (ag '13) *RR Clk*
3913 N Tripp Av
- Forth Fannie R (su '08) *Nursc* 2342
S Dearborn St
- Forty Dominic (m eng '15-) *Stu*
828 N Fairfield Av
- FORTY Frank A (e eng '15 BS) *E*
Eng 828 N Fairfield Av
- Foskett William E (arch '10) *Contr*
111 N Lavergue Av
- †FOSTER Edmond R (arch eng '14 BS)
Draft 2013 Peoples Gas Bldg
- Poster Frederick H (com '15-) *Stu*
2009 Howe St
- FOSTER Herbert E (arch eng '12 BS)
Constr Eng Detroit Steel Products Co
McCormick Bldg
- ‡Foster Orrington C (m eng '05) 527
La Salle Av
- Foster Richard B (la '15) *Adv* 10432
Seeley Av
- Foster Winslow H (m eng '92) *Struct*
Eng & Contr 9238 Pleasant Av
- ‡Fowler Charles H (la com '73)
- Fradkin Benjamin (min eng '15-)
1812 W Division St
- Francis Arthur L (la com '14-) *Stu*
6414 Yale Av
- FRANCIS Frank D (la '00 AB) *Med*
66 E Oak St
- †Frank Louis H (e eng '90) *Theatre*
Ownr & Mfg 6920 Sheridan Rd
- Frank William G ('01) *Operating*
Dept Armour & Co Union Stock Yds
- FRANKLIN Howard B (m eng '06 BS)
M Eng 1611 Clayton Park Av
- †Franklin Irwin C (e eng '96) *Con-*
sult Eng 1021 Harris Trust Bldg
- FRANZEN Theodore J (arch eng '13
BS) *Estimator & Draft* Lanquist &

- Illsley Co Gen Contr 1100 N Clark St
 †Fraser Jesse G ('10)
 FRAYER Disk S (e eng '15 BS) *Rodman* C&NW RR 226 W Jackson Blvd
 FRAZER George E ('15) *Asst Treas* Montgomery Ward & Co
 Frazer Norman D (m eng '75) *Pres* Chgo Portland Cement Co 30 N LaSalle St
 Frazier Elmer A (la '00) *Mech* 11717 Parnell Av
 †Freeburg Arthur E (ag '11) 4728 N 47th Av
 Freeman Julian B (m eng '05) *M Eng* Webster Eng Co 301 Stock Exch Bldg
 Freer Arthur W (e eng '13-) *Stu* 63 Ontario St
 Frees Herman E (sc '97) *Analytical Chem* 608 S Dearborn St
 FRENCH Henry H (ry m eng '14 BS) *M Eng* 9203 Pleasant Av
 Fried Harry N (ag '13-) *Stu* 1502 Lawndale Av
 Friendo Sidney (e eng '13) *Clk* 3904 Indiana Av
 †Friestedt George L (ag '06) 170 S Central Park Av
 FROELICH John D (e eng '09 BS) *C Eng* 3815 Rokeby St
 FROELICH Milton H (e eng '11 BS) *Struct Draft* 308 E 53rd St
 Fromann Mildred (la '15-) *Stu* 3164 Hudson Av
 Frye Nels (sc '09) *Invest Broker* 6803 Parnell Av
 Frykholm Ellen V (su '15) *Teach* 1435 Winnemac Av
 Fuchs Albert G Jr (ag '10) *Supt Farm* The Chateau
 Fuchs Arthur W (la '15-) *Stu* 5405 Ingleside Av
 Fuchs Carl E (arch eng '10) *Law* 821 Sheridan Rd
 FUCIK Edward J (e eng '01 BS) *C Eng* 3831 N Hamlin Av
 FUCIK John Jr (e eng '06 BS) *Eng* 1610 S Sawyer Av
 Fuessle Milton T (sc '09) *Jour & Lit* 3507 Bosworth Av
 FUGARD John R (arch '10 BS) *Arch* 111 W Monroe St
 Fugard Mrs J R (la '08) *Home* 6200 Blackstone Av
 FULLENWIDER Arthur E (arch '98 BS) *Arch* 7209 Harvard Av Englewood
 Fullenwider Mrs A E (la '95) *Home* 7209 Harvard Av
 FULLER Clarence M (mun eng '13 BS) *C Eng* Inter-St Com Comm 914 Karpen Bldg
 FULLERTON Charles B (l '11 LL B) *Law* 38 S Dearborn St
 Furey Warren W Jr (e eng '15-) *Stu* 2302 Cottage Grove Av
 Gabelman Julius G (e eng '95) *C Eng* Bd Local Improv 207 City Hall
 Gabler Mathias G (e eng '11) *Asst Brewmaster* 5323 Emerald Av
 GADDIS Henry E (la com '13 AB) *Clk* *Life Ins* 900 The Rookery
 Gage Helen L (ag '09) *At home* 541 Aldine Av
 Galbraith Alonzo B (eng '09) *Contr & Builder* 148 N 49th Court St
 GALE Mrs H G ('99) *Home* 5646 Kimbark Av
 †Gall George G ('05) 2751 Sheridan Rd
 GALLAGHER Anna M (la '14 AB) 2S31 E 76th Pl
 ?Gallar William C (m eng '12) 3712 S Emerald Av
 Gallie Donald Muirhead (sc '12) *Dent* Reliance Bldg 32 N State St
 ?Galloway John W (arch '85)
 ?Gamble Samuel W (arch '96) 411 The Cambridge Ellis Av & 39th St
 Gansbergen Frederick H (ag '15-) *Stu* 2238 Lincoln Park West
 GARABEDIAN Garabed Arshag Z (sc '10 BS) *Med* Montrose & Lincoln Av
 GARDINER John L (la '15 AB) 4645 Beacon St
 GARDINER Lion (m eng '09 BS) *Tech Adv* Eng Record 1156 E 54th Pl
 GARDNER Bradley C (sc '06 BS) *Fac* '07) *Supt & Chem* Chapman & Smith Co
 Gardner Franc J (chem eng '16-) *Stu* 1704 Humboldt Blvd
 Garibaldi Americo T (la '10) *R Est* 1236 Astor St
 Garibaldi Lawrence A (la '10) *Import & Wholesale Groc* 1236 Astor St
 GARRET Richard P (l '02 LL B) *Law* 6252 Stony Island Av
 ?Garrison Joseph M (ag '70) *c/o* St Charles Condensed Milk Co 9 Wabash Av
 Garwood Mrs (sp '75) *Teach* 5628 Prairie Av
 GASH Charles M (sc '07 AB) *Houghton* Mifflin Pub Co
 Gaston George H (la '96) *Instr* Chgo Nor Coll 5312 Ellis Av
 Gaston Omar L (e eng '10) *Arch Eng* Geo W Stiles Const Co 1036 The Rookery Bldg
 GASTON Ralph M (g eng '15-) (e eng '03 BS) *Stu* 1090 Old Colony Bldg
 Gately Frederick W (e eng '13) *Rodman* 404 City Hall

- Gates Allen B (g eng '10) *E Eng*
5400 Jackson Blvd
- GATES Andrew W (e eng '92 BS) *Mgr*
Monmouth Min & Mfg Co 5400 Jackson Blvd
- Gates Harriet E (h sc '13) *Stu* N III
St Nor 4540 N Lincoln St
- Gates Neil H (sc '08) *Sec Amer*
Terra Cotta & Cer Co 2008 Peoples Gas Bldg
- GATES Ralph P (sc '12 BS) *Chem*
Victor Chem Co 4540 N Lincoln St
- ?Gatzert Nathan E (ag '08) 1122
Monroe St
- GAUT Robert E (g e eng '95) ('94 BS)
Consult Eng 516 E 34th St
- Gavin Mrs Isabel B (su '08) *Teach*
4706 Malden St
- GAVIN John F (l '03 LL B) *Law*
1222 First Nat Bk Bldg
- GAYMAN Bert A (m eng '97 BS) *Asst*
Chf Eng Link & Belt Co
- Gayton Loran D (e eng '13) *C Eng*
402 City Hall
- GAZZOLO Frank H (sc '96 BS) *Wholesale*
Drugs & Chem 1357 Astor St
- Gedney Clarence S (e eng '10) *E Est*
5429 University Av
- Gehrke Fred J (e eng '07) *Clk* 5928
Ohio St
- GEIGER Charles F (g cer eng Feb '16-)
('15 BS) *Asst* U III 704 Buena Av
- Geist Warren F (ag '07) *Sales* 1434
Monadnock Bldg
- Gelbar Oscar E (ag '15-) *Stu*
3146 Carlisle Pl
- Gelbert Donald N (m eng '15-) *Stu*
888 N Sacramento Blvd
- Genter James H (su '06) *Dent* 2069
Humboldt Blvd
- Genther Otto R (su '07) *Mgr* Furni-
ture Dept 2608 Florence Av
- George Victor E (arch '09) *Photog*
The Blackstone
- GERBER Winfred D (mun eng '99 BS)
Mun & Consult Eng 1201 Hartford
Bldg
- ?Gerlinger Otto G (m eng '07) 501
Winchester Av
- German Clara L (lib '04) *Libr* 10918
Prospect Av
- Gerten Nicholas (e eng '14-) *Stu*
2202 Cleveland Av
- Gerty Frank K (la '87) *Insp Sch*
Prop 710 Tribune Bldg
- Geselbracht Howard C (ag '13-) *Stu*
45 N Mayfield Av
- Gettys Ruth H (la '16) *At home* 4238
Grand Blvd
- GIBSON Charles B (sc '77 BS) *Illus*
Trav Talks 1505 Morse Av
- Gibson James R (com '15) *Adv Hart*
- Schaffner & Marx Co 3647 Flournoy
St
- Gibson Silvia R (la 1913-) *Stu* 3647
Flournoy St
- Gibson Thomas R (com '14-) *Stu*
3647 Flournoy St
- Giffin Beulah E (lib '09) *Catg U*
Chgo Lib 6024 Woodlawn Av
- Gilbert Irving B (e eng '13) *Cash*
710 Corn Exch Bk Bldg
- Gillam Winona M (ag '14) *Land De-*
sign 445 Belmont Av
- Gillett Walter N (e eng '99) *V-Pres*
Chgo Paper Co 801 S Fifth Av
- Gilmore William E (la '15-) *Stu*
818 Lorel Av
- GLASSCO Paul B (arch eng '04 BS)
Gen Contr 1036 Rookery Bldg
- †Gleason Raymond M (e eng '12) 4916
W Washington Blvd
- GLENZ Edward A (chem eng '13 BS)
Foreman Swift & Co Stock Yds 2113
Coblentz St
- GLOYD Galen V (arch '12 BS) *Arch*
976 Edgecomb Av
- Gnaedinger Robert J (chem eng '15)
Clk Freight Claim Dept CM&StP RR
2554 N Sayre Av
- †Goble Arthur S (chem '05) *Repr*
Baldwin Locomotive Wks 625 Ry
Exch Bldg
- Godowsky Ulysses G (la '15) *Stu* NW
U 5239 S State St
- Goettler Edna A (la '15-) *Stu* 4630
Dover St
- GOING Judson F (la '14 BL) ('83) *Law*
221 Fremont St
- Goldberg Charlotte D (la '13-) *Stu*
3416 Douglas Blvd
- Goldberg Joseph (la '15-) *Stu* 3225
Douglas Blvd
- Goldberg Joseph A (e eng '11) *Stu*
U Chgo 1020 Loomis St
- GOLDBERG Philip H (sc '14 AB) *Ins*
502 Consumers Bldg
- Goldberger Harold J (la '14) *Stu*
4909 Champlain Av
- Goldberger Henry J (e eng '13-)
Stu 1422 N Irving Av
- ?Golden Charles D (e eng '06) 3217
Wabash Av
- Goldin Harold E (arch eng '15) *Sales*
Mgr 1258 Hastings St
- Goldsmith Elliott R (la '98) *Law*
1705 City Hall Sq Bldg
- Goldstein Robert S (ry e eng '14-) *Stu*
815 Ashland Blvd
- Golinkin Abraham L (m eng '15-)
Stu 1105 S Richmond St
- GONSIOR Albert (e eng '14 BS) *Tel*
Co 3134 Prairie St
- Gonsior Stella (ag '14) *Stu* U Chgo

- 3134 Prairie Av
 GOODING Frank E (m eng '12 ME & BS) *Foreman* Generator House Peoples Gas Light & Coke Co 4618 Kenmore Av
 Goodman Cyril J (la com '15) 2320 Michigan Av
 Goodman Ella (la '99) *At home* 2704 Michigan Av
 Goodman Marion F (la '08) *Phys Dir* 1366 E 52nd St
 Goodrich Alonzo C Jr (m eng '08) *Ins* 1035 E 45th St
 Goodrich Nathaniel K (la com '72) *Trans* 222 N State St
 Goodsmith Howard M (su '14) *Stu* NW U 4526 Beacon St
 †Goodsmith W P ('80)
 Goodwillie Douglas M (ag '15-) *Stu* 627 Ashland Blvd
 GORDON Charles (ry e eng '12 BS) *RE Eng* 5435 Augusta St
 GORDON Fred G (mun eng '12 BS) *Asst Eng c/o* D H Maury 1137 Monadnock Blk
 Gordon Louis (cer eng '15-) *Stu* 1511 S Central Park Av
 Gordon Raymond H (m eng '13) *Fin* Harris Trust & Sav Bk
 †Gorges Franz (e eng '14) 1706 Melrose St
 †Gorman Timothy (e eng '08) 140 W 113th Pl
 GORMLEY James R (arch eng '13 BS) *Arch* 239 N Austin Av
 Gormley Vincent L (ag '13-)('12) *Stu* 239 W Austin Av
 Goss Maurice G (chem eng '11) *Adv* 1003 Rector Bldg
 Gossett Earl J (e eng '09) *Trav* 6211 Drexel Av
 Gougler Judson H (ry m eng '12) *M Eng* 1127 E 62nd St
 Gould Charles E (sp '74) *Trav Repr* LaSalle Exten U
 †Grabowski Thaddeus M (e eng '09) 728 Ridgeway Av
 GRADY Paul L (e eng '08 BS) *Est & Supt Constr* John M Ervin Co The Rookery Bldg
 GRAHAM Archie J (sc '98 BS) *Med* 6306 Halsted St
 GRAHAM Douglas B A (e eng '06 BS) *Consult & San Eng* 1137 Monadnock Blk
 †Graham Edson J (ag '12) Elms Hotel
 Graham Florence (la Feb 1916-) *Stu* 6215 Drexel Av
 GRAHAM George W ('95) *Treas* Heyworth Graham Co 305 606 S Michigan Av
 Graham William W (sc '85) *Publ* 5427 Harper Av
 GRAINGFR Charles W (e eng '12 BS) *Asst Chf Draft* Concrete Steel Prod Co 6514 Lafayette St
 GRANDPRE Ambrose G (e eng '06 BS) *C Eng* 5830 Race Av
 †Grannis George P ('08) 2675 N Lincoln St
 †Grannis Laurence R (e eng '08) 2675 N Lincoln St
 Grape Nellie W (su '14) *Teach* 4442 N Kenton Av
 GRAUTEN Sylvester H (e eng '07 BS) *c/o* M Eng N Ill Pub Serv Comm 1458 Birchwood Av
 Gray Daniel D (e eng '15-)(e eng '11) *Stu* 3239 Wellington Av 3rd Apt
 Green Donald W (la com '10) *Effic Eng* 1356 E 56th St
 GREEN Herbert J (arch '96 BS) *Instr* Lane Tech H Sch 1615 Sherwin Av Rogers Park
 GREEN Ralph (e eng '15 BS) *C Eng* 1356 E 56th St
 GREEN Thomas S (sc '91 BS) *Med* 4153 Ellis Av
 Greenawall Lester B ('11) *Electr* 6333 Stewart Av
 Greengard Louis J (ag '12-) *Stu* 1521 Millard Av
 Greenhill Harold (m eng '15-) *Stu* 1951 Seminary Av
 Greenspahn Abraham (la '15) *Stu* NW U 3126 Douglas Bldg
 Greenspahn Irving (la '14) *Law* 1655 S Homan Av
 Greer James R (sc '04) *Med* 122 S Michigan Av
 Gregg Marion E (h sc '13-) *Stu* 4237 N Keeler Av
 Gregori Raymond J (arch eng '12) *Arch* 1236 Eddy St
 Gregory Alonzo E ('11) *Trav* 1061 Hollywood Av
 GREGORY Lewis T (sc '14)(la '13 AB) 3535 Broadway
 †Greig Mary A (lib '05) 5249 Indiana Av
 Grener Clarence A (l '08) *Leather* 165 N Franklin St
 Grider Covey F (su '06) *Law* 816 Association Bldg
 GRIDLEY George N (ag '75 BS) *R Est* 756 Bittersweet Pl
 Gries Albin G (arch eng Feb 1916-) *Stu* 2677 Milwaukee Av
 GRIFFIN Dwight (m eng '10 BS) *Statistics* 5229 Lexington St
 Griffin Roy H (l '99) *V-Pres* Bk 138 S Michigan Av
 Griffin Mrs R H (sc '99) *Home* 6526

- Kenwood Av
 GRIFFIN Walter B (arch '99 BS) *Land Arch* 1600 Monroe Bldg
 GRIFFIN William L (la '14 AB) *Trav* Mutual Lyceum Bur
 Griffith Francis D (ag '12-) *Stu* 528 E 42nd Pl
 †Griffiths John Jr (arch '98) 3806 Michigan Av
 GRIGSBY Harry D (sc '06 BS) *Asst Chem* Ill St Fd Com 1605 Manhattan Bldg
 GRIM Fred (c eng '99 BS) *C Eng* 22 W Monroe St
 GRISWOLD George D (m eng '15 BS) *c/o Amer Bridge Co* 5403 Woodlawn Av
 Gronnerud Herbert M (c eng '15-) *Stu* 856 Sheridan Rd
 Gross Charles R (la '13-) *Stu* 6107 Kenwood Av
 Gross Christian (ag '13-) *Stu* 6107 Kenwood Av
 Grossberg Victor H (Feb '16-)(la '15) *Stu* 344 E 56th St
 †Grosser Edmund W (math '02)
 Grossman Andrew E (l '13) *R Est* 916 1st Nat Bk Bldg
 Grotophorst Waldo E (g ag '15-) *Stu* 2106 Sedgwick St
 GROVE Chester H (e eng '11 BS)- *E Eng & Sales* 529 E 50th St
 GROVES Donald K (la '12 AB) *Mfg Agt* 6737 Cornell Av
 Gruber Mrs (mus '93) *Home* 221 S Seeley Av
 Grundman Paul A (com '15-) *Stu* 6837 Perry Av
 GRUNEWALD Augustus H Jr (ag '15 BS) *Asst Mgr* Broom Corn & Supply House 14 E Kinzie St
 Grunewald Carl F (la '15-) *Stu* 2134 Sedgwick St
 Gruver Harold D (ag '15-) *Stu* 1607 Otis Bldg
 Gudbrandsen Kirsten J (la '15) *Libr* 1417 Devon Av
 †Gumbiner Charles (c eng '93) *Sales* S Jefferson & 16th Sts
 Gunder Jasper N (sp '75) *R Est* 547 E 62nd St
 Gunder Samuel H ('78) *Pres* E L Graves Tooth Powder Co 90 Franklin St
 †Gunderson Gudrum C ('05) 2331 Jackson Blvd
 Gunderson Miles C (com '15-) *Stu* 1308 Chamber of Commerce Bldg
 Gunning Delaney T (ag '07) 375 W Erie St
 Gunther Alfred (la '90) *Dent* 3300 Cottage Grove Av
- †Gunther Arthur H (m eng '05) *Sales Mgr* 920 McCormick Bldg
 Gurley Leon R (m eng '14) *Bus Mgr* 38 S Dearborn St
 †Gustafson Joel N (c eng '07) 893 Sheffield Av
 GUSTAFSON John C (g '06 AE (arch eng '05 BS) Fac '07) *Prop* Angert Wire & Iron Wks 6943 Eggleston Av
 GUSTAFSON Mrs J C (la '07 AB) (lib '01) *Home* 6943 Eggleston Av
 Haake Charles J (sc '98) *Instr Piano* NW U 4666 Broadway St
 Haake Harry G (c eng '15-) *Stu* 4874 N Paulina St
 HABRYL Valentine B (e eng '12 BS) *Eng* Westinghouse Elec & Mfg Co 3112 Daulin St
 Hachmeister George J E (c eng '08) *Refriger Eng* 4512 N Robey St
 HACHMEISTER Henry W (chem eng '09 MS ('06 BS) Fac '07) *Effig Eng* 4512 N Robey St
 Hadden Chester G (ag '12-) *Stu* 307 W 64th St
 HADDEN Samuel C (c eng '05 BS) *Assoc Edit* "Engineering & Contracting" 7728 Aberdeen St
 HADSALL Harry H (c eng '97 BS) *Sec & Supt* Leonard Constr Co 860 McCormick Bldg
 HAGEDORN Carl F (sc '02 AB) *Chem Eng* Armour Fertilizer Wks
 HAGENER Arthur (c eng '15 BS) 2665 Washington Blvd
 Hahne Albert Jr (sc '10) *Asst Supt* 4126 N Paulina St
 Haines James M C (c eng '15) *Asst Theatrical Mgr* 2109 Cleveland Av
 Hakanson Arthur F (sc '15) *Stu* 2920 N Francisco Av
 Halas George S (cer eng '14-) *Stu* 2700 W 23rd Pl
 Halas Walter H (arch eng '11-) *Stu* 2700 W 23rd Pl
 HALL Albert L (l '12 LL B) *Law* 920 Otis Bldg
 HALL Chester I (e eng '10 BS) *Chf Eng* Minerallac Elec Co 400 S Hoyne Av
 HALL Emery S (g arch '97) ('95 BS) *Arch* 3230 W Monroe St
 Hall Mrs E S (sc '91) *Home* 3230 W Monroe St
 Hall Howard G (ag '14) *Stu* U Minn 3246 George St
 Hall Janet A (sc '06) *Stu* Rush Med 5354 Fulton St
 Hall Kenneth C (com '15-)(eng '15) *Stu* 2931 Fulton St
 Hall Lloyd Q (eng '04) *Art* 1401 Winona Av

- HALL Quincy A (m eng '07 BS) ('02)
Sec & Eng Tests Morgan T Jones Co
524 Monadnock Bldg
- Hall Samuel P Jr (l '04) *Sport Edit*
Chgo Examiner 5104 Sheridan Rd
- ?Hallett Louise H (la '06) 709 Fish-
er Blvd
- Halliday Vernon (chem eng '08) West-
ern Elec Co 1846 S St Louis Av
- Halliwell Ashleigh D (com '15-)
10628 Longwood Blvd
- Halliwell Pauline (la '11-) *Stu*
10628 Longwood Blvd
- †Hallowed John F (e eng '11) 3717
Lexington St
- †Halls Frank E (arch '97)
- †Halperin Victor H (la '13) 1017
Ashland Blvd
- Halstrom Bernard C (arch eng '14-)
Stu 5487 Ellis Av
- HALUSHKA Gertrude (la '15 AB) 2639
N Richmond St
- Ham William E (m eng '96) *Drug*
162 N Franklin St
- HAMILTON Nain D (g chem '07 AM)
Corresp & Sales Typewriter Distribut-
ing Syndicate 166 N Michigan Av
- HAMMITT Andrew B (arch eng '15 BS)
Struct Eng 4863 N Ashland Av
- Hammond Emily J (la '04) *Teach*
4641 Kenmore Av
- Hammond Lucinda B (la '14-) *Stu*
1536 Vincennes Av
- Hammond Marie A (lib '10) *Libr*
1701 Chase Av
- HAMPTON Ira (e eng '08 BS) *E Eng*
350 N Lockwood Av
- Hana Mrs Minnie (se '07) *Home* 813
Sheridan Rd
- Hancock George B (e eng '09) *Ship-*
ping Clk 4213 St Lawrence Av
- Hancock Miriam (ag h se '15-) *Stu*
5003 Berteau Av
- Hanke Harry A (la com '08) *Trav*
158 N Central Av
- HANLEY James T (e eng '10 BS)
Asst Mgr Corrugated Ar Co 1515
Great Northern Bldg
- Hanley John C (ag '12) *Clk* 3965
Drexel Blvd
- Hanley John W (se '11) *Merc* 1215
E 65th St
- Hanley Thomas F Jr (m eng '11)
Contr Eng Hanley Casey 404 W Ohio
St
- HANNA John P (sc '12 BS) ('08) *Arch*
1101 Steinway Hall 64 E Van Buren
St
- HANNAN John E (la '00 AB) *Estim-*
ator 36 W Austin Av
- Hansel John W Jr (e eng '10) *Adv*
Dept "Good Housekeeping Mag"
- 1264 Peoples Gas Bldg
- Hansen Andrea T (su '15) *Teach*
2220 Walnut St
- HANSEN Harald ('72) *Arch* 30
112 N La Salle St
- ?Hansen Klaus L (e eng '05) 693 N
Park Av
- Hansen Otto W (arch eng '13) *C Eng*
663 N Sangamon St
- Hansen Stanley (m eng '12-) *Stu*
6969 N Ashland Blvd
- †Hansen Wilbur M (ag '14) 6826
Sheridan Rd
- HANSON Frank L (e eng '08 BS) *R*
Est 5959 Chicago Av
- Hanson Jenning W (e eng '15-) *Stu*
5747 Broadway St
- HANSTEIN Carl M (m eng '05 BS)
Teach 3635 Wilton Av
- Harbour Albert S (m eng '13) *Mfg*
636 W 120th St
- HARDER Oscar E (g chem '15 Ph D)
Res Chem Lewis Inst
- Harding Frank B (ag '15-) *Stu*
7120 Normal Blvd
- Hardwicke John O (e eng '09) *Fire*
Underwriting Eng 1537 N Talman
Av
- Hare Howard B (com '11) *Ins Solic-*
itor 175 W Jackson Blvd
- HARNIT Joseph M (e eng '07 BS) *M*
Eng 2423 E 73rd St
- Harper Fred C (e eng '09) *Western*
Mgr Concrete Steel Co 1106 Monad-
nock Bldg
- Harriman Mildred (h se '06) *At home*
4802 Dorehester Av
- Harris Abram H (arch eng '15-)
Stu 24 N Albany Av
- Harris Earle W (la com '12) *Bus Mgr*
2133 Sheffield Av
- HARRIS James W (e eng '86 BS) *Eng*
Tunnels Chgo Surf Lines 708 105 La-
Salle St
- HARRIS Mandel H (arch '15 BS)
Arch Draft 1012 City Hall
- Harris Ralph C (arch eng '08) *Arch*
517 Stock Exch Bldg
- Harris Thomas M ('02) *Floor Walk-*
er Marshall Field Co
- HART Hazel C (la '12 AB) 1516 E
65th St
- Hart Wilbur D (su '06) *Sales & E*
Eng Hughes Elec Co 211 W Schil-
ler St
- Hartigan Frank J (la com '14-) *Stu*
712 Bowen Av
- ?Hartman Ferris L (la '80)
- Hartman William M (la '15-) *Stu*
4137 N Keeler Av
- Hartmann Ernest J (l '11) *Bus Mgr*
3061 Edgewood Av

- Harvey Addison A (su '15) *Teach*
3602 Lake Park Av
- Harvey Eugene J (e eng '14-) *Stu*
1635 Jarvis Av
- HARVEY Walter C (e eng '92 BS) *Ry*
C Eng 463 Grand Central Sta
- Harwood Arley W (l '10) *Grain Comm*
1439 Fargo Av
- HASBERG William M (m eng '11 BS)
Contract Mgr Sears Roebuck & Co
Harvard St & Homan Av
- Hasbrook Robert L (com '15-) *Stu*
547 W Jackson Blvd
- Hatch Henry D (la '83) *Prin* J N
Thorp Sch 6140 Dorchester Av
- HATCH Ralph S (e eng '11 BS) *E*
Eng 3539 Grand Blvd
- Hatch Richard J (cer eng '15-) *Stu*
227 N Central Av
- ?Hathaway Mrs (sp '03) 3917 Lang-
ley Av
- Hathaway Warren K (la '15-) *Stu*
4221 N Hermitage Av
- Haupt Dorothy M (la '15-) *Stu*
1321 Norwood St
- ?HAVEN Dwight C (la '83 Cert) 172
Washington St
- Haven S Rush ('93) *Audit Dept*
Daily News 6721 Emerald Av
- Haves George H (min eng '11) *Min*
Eng Hotel Morrison
- Hawkins Marjorie D (su '15) *Teach*
6147 University Av
- Hays Frank K (ag '15-) *Stu* 2000
W 101st Pl
- Hayne Walter E (e eng '14-) *Stu*
7008 Normal Blvd
- Haynes Jerome K (chem eng '12) *Asst*
Gen Mgr Hammersmith Eng Co 591
S Dearborn St
- Hayward Mrs (la '07) *Jour* 6616
Minerva Av
- HAYWARD Mabel (lib '03 BLS) *Libr*
5418 Blackstone Av
- ?Hazard Henry B (la '84)
- Hazlewood Paul J (e eng '12) *Sales*
7227 Harvard Av
- Healey Emmet J (c eng '13) *Estima-*
tor Bldgs Dept City Chicago 2918
Congress St
- †Heap William C ('09) *Ins* 1328
175 W Jackson Blvd
- Heath Dwight F (la '13-) *Stu* 2937
Wilcox Av
- Heath Monroe (la '13-) *Stu* 1401
Hyde Park Blvd
- HEATH Trevor M (ag '15 BS) *Sales*
Warner Remedy Co
- HEATH William A (la '83 BL) *Pres*
Live Stock Exch Nat Bk Stock Yds
- Hecht Harold (la '11) *R Est* Alex
Friend & Co 29 S La Salle St
- Hedman Herbert R (sc '12) *Sec Hed-*
man Mfg Co 227 W Erie St
- Heffron Norman (com '15) 10347
Longwood Drive
- Hefter Edward G (la '09) *Sales* 4835
Calumet Av
- Hegsted Martin A (arch eng '15-) *Stu*
3015 Gresham Av
- Heidhues Harry E (ag '12) *Sales* 223
W Jackson Blvd
- HEIDKAMP Emil N (c eng '14 BS)
Sales 2125 Wilson Av
- HEIMBECK Walter C (arch eng '10 BS)
Arch 626 W 61st St
- Heinly Louis E ('89) *Restaurant* 39
S Dearborn St
- Heisler Lulu (la '81) *Stenog* 1912
N Tripp Av
- Heist John A (sc '12) *Mgr* 315 W
Grand Av
- Heiler Joseph S ('95) *Freight Rate*
Clk 1577 208 S La Salle St
- HENDERSON Alexander (la '02 AB) *C*
Eng 7 W Randolph St
- Henderson Alexander S (la '14-) *Stu*
152 Latrobe Av
- ?Henderson Gladys B (Feb '11) *At*
home 233 Warsaw Av
- Henes Harry W (e eng '10) *Pres*
Henes Sales Corpor 443 Barry Av
- Henle Edward J (la '15) *Bkpr* St Bk
Englewood
- HENLINE Henry H (e eng '14 BS) *E*
Eng 1110 N Dearborn St
- Henricks Harold H (m eng '11) *M*
Eng & Bus Mgr 1307 S Michigan Av
- Henrotin Ellen M ('13-) *Home* 1656
N La Salle St
- Henry Charles F (c eng '09) *R Est*
743 Cornelia Av
- Henson Charles W (m eng '87 BS)
Pres Henson Bros Printers 338 N
Harvard Av
- Herbert Benjamin S (sp '09) *Edit &*
Mgr 4813 N Paulina St
- Herbert James J M (la '14) *Acct* 800
1st Nat Bk Bldg
- HERMANN Edgar P (sc '13 BS) *Edit*
c/o La Salle Exten 2550 Michigan
Av
- HERNDON Richard F (se '11 AB) *Med*
Cook Co Hospital
- HERRING Mrs B F (se '96 BS) *Teach*
Hyde Park H Sch 5488 East End Av
Apt 3
- HERRMANN George A (m eng '09 BS)
Steam Eng Ill Steel Co 6262 Stony
Island Av
- Hertz Henry L (ag '04) *Contr* 4435
Magnolia Av
- Hertz Martin P (ag '06) *Carpenter*
4531 Kenton Av

- ?HESELTINE Eleanor De M (la '11 AB)
 10941 Curtis Av
 Heun Arthur D (eng '15) *c/o* Board
 Trade 7258 Coles Av
 Hewett Frank T ('89)
 Heywood Harold W (c eng '13) 2521
 Humboldt St
 HICKMAN James B (la '15 AB) *c/o*
 Chgo Daily News 4622 N Racine Av
 Hicks Mrs E L (su '06) *Teach* 49
 N Pine Av
 Hicks Marcus H (e eng '09) *E Eng*
 4853 N Winchester Av
 Higgins Charles C (eng '94) *Consult*
Eng 28 E Jackson Blvd
 HIGGINS Charles H ('03 BS) *Chem*
 Gulick Henderson Co 6325 Kenwood
 Av
 Hilbert John W (c eng '15) 2112 N
 Halstead St
 †Hilfer Fred E (arch '12) *Supt Constr*
 105 S Dearborn Av
 Hill Bernard E (c eng '15-) *Stu*
 1922 Humboldt Blvd
 Hill David A (arch '12) *Stenog* Nat
 City Bnk 1722 W 101st St
 Hill Frederick A Jr ('09) *R Est*
 5638-40 W Lake St Austin Sta
 Hill Harold C (la '09) *Asst City*
 Health Dept & *Stu* Rush Med 11400
 Forest Av
 Hill Howard R (g zool '15-) *Stu* 3
 Chalmers Pl
 HILL John W (e eng '14 BS) *Insr*
 6046 Sangamon St
 Hill Lawrence E (min eng '14-) *Stu*
 12145 Stewart Av
 Hill Margaret D (h sc '13) *At home*
 11400 Forest Av
 HILL Nathan R (c eng '10 BS) *C*
Eng 1143 E 66th St
 HILL Thomas H C (la '81 AB) *Prin*
 H Sch 12145 Stewart Av
 ?Hillis Archie E ('03)
 HILLMAN Arthur B (c eng '14 BS)
C Eng C&WI RR 625 E 70th Pl
 HILLMAN Frank W ('05 BS) (c eng '09)
CE Ry C Eng C&NW RR 226 W
 Jackson Blvd
 Himmelreicher Walter A (c eng '13-)
 3142 N Kimball Av
 Hinchliff Fred (arch '04) *Bldg Contr*
 189 Madison St
 HINCHLIFF George E (sc '12 AB) *Gen*
Contr 1408 Security Bldg
 HINDMAN John (la '96 AB) *Merc*
 535 N Well St
 Hinds Orville Q (la com '06) *Bus*
Mgr 1547 Ardmore Av
 Hinman Ralph S (la '09) *Bus Eng*
 2937 W Adams St
 Hirschfeld Leo S (arch '13) *Stu* Ar-
 mour Inst 2924 Shakespeare Av
 †Hislop Tom Ford (ag '12) 6617
 Washington Av
 HIRT Katherine (la '15 AB) *At home*
 7050 Eggleston Av
 HJORT Axel M (chem eng '15 MS)
 ('14 BS) *Stu* Yale U 3241 Hirsch
 St
 HOAG Parker H (la '95 AB) ('90) *Law*
 1305 Fisher Bldg
 HOAGLAND Mrs J R (g engl & hist '07
 AM) *Home* 1644 Clifton Park Av
 HOBBES Glenn M (g la '92 PhD) ('91
 BS) (Fac '92) *Sec* Amer Sch Cor-
 resp 58th St & Drexel Blvd
 Hobbs Lunda (sp '96) *At home* 11030
 Fairchild Av
 Hoerber William L Jr (sc '05) *Sec*
 Brewing Co 1619 W 21st Pl
 †Hoffman James B ('07) 4052 Ind-
 iana Av
 Hoffman Lucile V (ag '14-) *Stu*
 601 N Carpenter St
 HOFFMAN Paul A (la '10 MS ('09
 BS) (Fac '11) *Fire Prevention Eng*
 710 Roscoe St
 †Hogan Aloysius (m eng '12) 1442
 Farwell Av
 Hogarth Frank W (su '15) *Boy's Dir*
 Eli Bates Settlement House 621 W
 Elm St
 Hoge Hobart (e eng '15) *Stu* Lane
 Tech H Sch 4334 Greenwood Av
 HOGUE Clarence I (arch '08 BS)
Arch Ry Exch Bldg
 ?Hogue Mrs O (a&d '01) *Home* Gar-
 field Blvd
 HOHMAN Howard C (e eng '13 BS) *E*
Eng *c/o* Henry Newgard
 Holbert Howard V (la '15-) *Stu*
 22 E Washington St
 Holbrook Albion P Jr (ag '11) *c/o*
 A P Holbrook & Son 350 W Ohio St
 Holden James A ('95) Jas A Hold-
 en Co 421 Monadnock Bldg
 HOLDEN Perry G ('00) *Ag* 826
 Eastwood Av
 Holecek Albert B (l '13-) *Stu* 2624
 S Hamlin Av
 Holinger Arnold C (eng '14-) (arch
 '14) *Stu* 629 Dening Pl
 Hollister Frank C ('77) *Com Agt*
 Amer Exports 334 N Mayfield Av
 Hollowed John F (c eng '11) *C Eng*
 3717 Lexington St
 HOLMBURGER Max (m eng '15 BS)
Draft *c/o* Link Belt Co
 †Holmes Charlotte E (su '02)
 Holmes Dwight H (la '06) *Stenog*
 5418 Woodlawn Av
 Holmes Thomas J (e eng '82) *Law*
 5212 Greenwood Av

- ?HOLMES Walter E (mun eng '14 BS)
712 W 47th St
- HOLT Emery F (e eng '13 BS) *Sales*
Eng Elec Appliances Co 701 W Jackson Blvd
- HOLTON Charles R (la '08 AB) *Law*
110 S Dearborn St
- Holton Gladys E (la '15-) *Stu* 6001 Michigan Av
- Holtzman Harold H (ag '15-) *Stu*
2129 Greenleaf Av
- ?Hong Mun Sun (m eng '10) 979 W Madison St
- HOODWIN Hyman J (e eng '08 BS)
Eng & Gen Contr Sec City Eng Constr Co 1416 S Trumbull Av
- †Hoober Margaret E (la '14) 3841 Washington Blvd
- Hopkins Frank C (m eng '94) *Mfg.*
Agt Metal Industries 4535 Cottage Grove Av
- Hopkins Newton W ('08) *R Est*
6640 Kenwood Av
- †Hopkins Ruth (ag '14) *At home*
6640 Monroe Av
- Hopkins Mrs R H (la '11) *Home*
1109 E 54th Pl
- HOPPER Georgia E (la '98 AB) *Teach*
616 Greenwood Av
- Horine Karl (e eng '09) *c/o* Commonwealth Edison Co
- Horlick Raymond W (sc '09) *Dent*
309 E 47th St
- HORN Benjamin A (arch eng '10 BS)
Arch 1101 Steinway Hall Bldg 64 E Van Buren St
- HORRELL Charles R (e eng '13 BS)
Sales Eng Elec Appliance Co 701 W Jackson Blvd
- Horton Horace B (e eng '07) *Treas*
Bridge & Iron Wks 105th & Throop Sts
- Horwich David (arch eng '14-) *Stu*
1428 S Central Park Av
- HORWICH Louis J (arch eng '14 BS)
Arch 1428 Central Park Av
- HOSKINS Edna (h sc '12 BS) *Stu*
Ill Tr Sch Nurses 509 Honore St
- Hoskins William Jr (la '13) *Chem*
Mariner & Hoskins
- Hostetler Lloyd E (e eng '15-) *Stu*
7148 Emerald Av
- ?Hostetter Florence J (mus '03)
- Hostler Sidney M (ag '03) *Trans*
1402 Hood Av
- Hottinger Ethel M (la '15-) *Stu*
623 Belden Av
- Hough Harold R (e eng '09) *Sales*
Swift & Co 4560 Michigan Av
- HOUSMAN John S (eng '14 BS) *M*
Eng Goodman Mfg Co Halstead & 48th Pl
- HOUSTON Harold A (ry e eng '13 MS)
Eng Rock Island Lines 3636 Lexington St
- HOUSTON John V (e eng '09 BS) *C*
Eng 4041 Lowell Av
- Houston Margaret (h sc '12-) *Stu*
4041 Lowell Av
- Hoven Harold A (ag '15-) *Stu*
6380 Sangamon St
- †Hoverson Albert E (eng '14) 3437 Lawrence Av
- Howard May B (ag h sc '15-) *Stu*
4210 S Artesian St
- HOWARD Russell S (sc '10 BS) *Repr*
Parrett Tractor Co 409 Fischer Bldg
- Howe Alice (la '07 AB) *Mgr Jour*
10233 S Wood St
- †Howe Charles (la '73) *Ret* 4430 Drexel Blvd
- Howe Charles F (m eng '78) ('72)
- HOWE Edward G ('02) *Teach* Englewood H S 10233 S Wood St
- HOWE Harold J (l '14 LL B) *Atty*
405 137 S La Salle St
- Howe Ralph B (ag '04 BS) *Fac* '10)
Seedsman 9525 S Winchester Av
- Howe Roger F (ag '14-) *Stu* 10233 S Wood St
- Howes Edward B (m eng '15-) *Stu*
11820 Union Av
- Howes Harold R (e eng '08) *C Eng*
1336 N Kedzie Av
- Hoyt Earle R (chem eng '09) *Merc*
1514 Wilson Av
- ?Hoyt William J (math '92) 187 Dearborn St
- HRIBAL Edward A (arch eng '13 BS)
E Eng 10409 Carliss Av
- Hubbell Arthur P (la '15) *Stu* 6456 Dante Av
- Huch Emma M E (la '15-) *Stu*
3752 Lowell Av
- Hudgens Chilton D (m eng '82) *Mfg*
56 W Lake St
- Hudson Edith E (la '14-) *Stu* 3072 Lincoln Av
- Hudson Stanhope (la '10) *Sales Corresp*
4523 Dover St
- Hueser Harry A (e eng '12) *Illustrator & Designer* 5334 Indiana Av
- Hughes Charles A (la '74) *Law* 815 139 N Clark St
- Hughes Charles H (m eng '08) *Inventory Man* 1516 E 62nd St
- HUISKEN Arthur H (chem eng '15 BS)
Teach U Mich 6720 St Lawrence Av
- Huisken Harry A (cer eng '15-) (la '15) *Stu* 6720 St Lawrence Av
- HULCE Jennie A (lib '02 BLS) *Libr*
John Crerar Lib
- Hull Bert B (e eng '03) *Acct Trav Auditor* 5801 W Erie St

- HULL Frederick D (e eng '12 BS) *Tel*
Eng W Elec Co 1515 W Monroe St
Hulla John ('93) *Arch* 140 S Dearborn St
- HULTMAN Ivar N (la '14-) *Stu* 3443 Elaine Pl
- HUMPHREYS Harry P (m eng '07 BS) *Draft* Ill Steel Co South Wks 6056 Harper Av
- Humphreys Mrs H P (mus '08) *Home* 6056 Harper Av
- †Humpidge Herbert L (ag '13) 1007 Boyce Bldg
- HUNT Jasper N Jr (la '07 AB) *Mfg* Typewriter Ribbons 5829 Fulton St
- ?Hunter Mrs ('88) *Home*
- Hunter Clyde H (la com '10) *Pub Acct* 4612 N Leavitt St
- HUNTINGTON Carroll S (m eng '11 BS) *M Eng* 1912 Conway Bldg
- Huntington Homer I (ag '12-) *Stu* 6806 Osceola Av
- Hurley Frank J (com '15-) *Stu* 210 Lorel Av
- Hurlstone Frank J (la com '12) 1847 Kennilworth Av Rogers Park
- Hussander Lillie (su '11) *Teach* 2433 Hamilton Ct
- HUSTON Joseph A (l '14 LL B) *Law* Equitable Life Ins Co 628 Peoples Gas Bldg
- Hutchinson David E ('03) *Asst Dist Mgr* Ill Life Ins Co 607 W Vine St
- HUTH Walter H (m eng '07 BS) *Kepr* Grulby Faience & Tile Co 175 W Jackson Blvd
- Hutton James H (sc '03) *Mcd* 2646 Calumet Av
- Hutton Malcolm L ('08) *Phar* 101 S Kedzie Av
- Hyde Benjamin (m eng '80) *Builder* 2623 Hampden Ct
- †Hyde Mrs Ella M (la '06) *Home* 7834 Union Av
- Hyde Harvey W (la '15-) *Stu* 7218 Coles Av
- Hylen Harry A (arch eng '15-) *Stu* 1517 N Keystone Av
- ILG George M A (e eng '09 BS) *Arch & C Eng* c/o Holabird & Roche 1400 Monroe Bldg
- ?Illingworth Frank (e eng '96) 6409 McChesney Av
- INGBERG Simon H (f&am '10 MS) *Struct Eng* 838 E 56th St
- INGERSOLL Harold B (sc '12 AB) *Sales* 801 S Fifth Av
- Ingham Alice (su '12) *Probation Ofc* Juvenile Ct Cook Co 219 Latrobe Av
- ?Ingham Humphrey D (e eng '08) 390 57th St
- INGRAM Harold S (chem eng '10 BS) *Constr Supt* 4536 N Lincoln St
- Ingram Ralph L (ag '14-) *Stu* 4536 N Lincoln St
- INGRAM William V (arch eng '12 BS) *Asst Supt* D H Burnham & Co 4536 N Lincoln St
- Ingwerson Henry N (ag '15-) *Stu* 9812 Longwood Av
- IRWIN Jay L (e eng '11 BS) *C Eng* 5549 Maryland Av
- ISRAEL Arthur L (chem eng '12 BS) *Gov Chem* 3209 W Harrison St
- Jacks Frederick H (ag '14) 527 Oakwood Blvd
- Jacks Joseph F (ag '14) 527 Oakwood Blvd
- Jackson Andrew O (l '98) *c/o* Western Cold Storage Co 7202 Princeton Av
- JACKSON George R (la '09 AB Fae'11) *Law* 816 Lill Av
- JACKSON Ralph N (e eng '11 BS) *Sales Agt* Power & Min Dept Gen Elec Co 1028 Monadnock Bldg
- ?Jacobs Ida K (su '10) 2123 Bradley Pl
- Jacobs Mrs Laura K (la '14) *Home* 533S Indiana Av
- JACOBSEN Noah H (e eng '06 BS) *Chgo Repr* A S Rosing Bldg Materials 5002 Forrestville Av
- Jacobson Bernard E (ag '14-) *Stu* 2113 N Sawyer Av
- ?Jacobson Charles H ('96) 5754 Atlantic St Englewood Sta
- Jacobson Henry G M (ag '14-) *Stu* 1524 E 74th St
- Jacobson John D (sc '11) *Mfg Jeweler* 6506 Drexel Av
- JACOBSON Seymour A (e eng '11 BS) *Draft* 3721 Greenshaw St Garfield Park Sta
- JAHN Harry F (mun eng '12 BS) *Insp* CB&Q RR 1615 W 104th Pl
- Jaknbowski Stanley A (e eng '15-) *Stu* 3622 Wolfram St
- ?Jame Harry A (sc '97)
- JAMES Edward A (e eng '15 BS) *Electr* Chgo Central Station Inst 72 Adams St
- ?Janisch George Edward (ag '07) 4942 Ellis Av
- JARVIS William B (law '15-)(la '15 AB) *Stu* NW U 9836 Vanderpoel Av
- Jasper Emmeline L (su '13) 1417 Hartford Bldg
- JASPER Thomas (e eng '94 BS) *Prop* Thos Jasper Water Co 112 N LaSalle St
- JASPER Thomas M (e eng '11 BS & MS) *Eng* Chicago Health Dept 6213

- Laneby Av
 †Jasper Walter (ag '13) 2074 Stave St
 Jaynes Ethel (su '13) *Teach* H Sch 5658 Ridge Av
 Jefferson John B (m eng Feb '16-) ('14) *Stu* 4332 Kildare Av
 Jenkins William F (ag '12) *Trav* 520 S Fifth Av
 Jennings George T (mun eng '12) *RK C Eng* 5531 Kenwood Av
 Jensen Elof B (ag '06) *C Eng* 4651 Kenmore Av
 JENSEN George L (c eng '09 BS) *Arch Eng* 2137 Ainslie St
 JENSON J Norman (c eng '14 CE) ('06 BS) *Arch Eng* Dept Bldgs 1518 N Leavitt St
 Jensen Jorgen E (e eng '14-) *Stu* 5037 W Erie St
 †Jentzsch Richard A (eng '14) 15 N Willow Av
 JESSUP Richard D (m eng '07 BS) *Mfg* 4340 West End Av
 Jewett Charles G (mun eng '12) *Ag* 5700 Blackstone Av
 Jewett Eleanor R (ag '14-) *Stu* 1317 N State St
 Jez Leo C (ag '12-) *Stu* 1849 W 51st St
 JOHANNSEN Albert (arch eng '94 BS) *Assoc Prof* U Chgo
 Johnson Albert E (m eng '06) *Merc* 1476 Summerdale Av
 Johnson Carl E (eng '15) 3243 Evergreen Av
 Johnson Charles T (ry c eng '12) *Arch* 2226 Fairfax Av Morgan Park
 ?Johnson David C ('00) 465 Racine Av
 †Johnson Frank P (m eng '04) 610 Evanston Av
 Johnson Glenn V (a&d '04) *Art Adv Work* 6744 Emerald Av
 JOHNSON Harold S (arch '15 BS) *Arch Draft* 6414 Harvard Av
 Johnson John W (la '15)(Feb '16-) *Stu* 826 Barry Av
 Johnson Lawrence T (arch '10) *Arch Draft* 720 Tribune Bldg
 Johnson Nettie M (sp '77) *c/o Mrs* J M Stayman 1424 Eastwood Av
 †Johnson Ray B ('10) 2272 Lincoln Av
 Johnson Richard A (c eng '07) *Bus Mgr* 6030 Ellis Av
 ?Johnson Robert E (ag '12) 5349 Indiana St
 †JOHNSON Robert U (arch eng '14 BS) 1712 Francisco St
 ?Johnson Roy B ('11)
 Johnson Walter J (la '15) *Stu* 859 Buckingham Pl
 ?Johnson William A (m eng '06) 3176 Elston Av
 †Johnston Louis C (sc '07) *Med* 3270 N Clark St
 JOHNSTON M McElroy ('13) *Priv Voice Teach* 4471 Lake Park Av
 Joice Earl H (ag '11) *Sales* 4429 Magnolia Av
 †Jones Almon E (m eng '11) *c/o* Operating Dept National Biscuit Co
 JONES Florence N ('12) *Instr* Lewis Inst 2218 Washington Blvd
 Jones Harry (m eng '89) *c/o Amer Steel Foundry Co*
 †Jones Herbert Milton (ry eng '13) 2853 Momroe St
 Jones Howard K (m eng '15-) *Stu* 5903 Winthrop Av
 Jones John E (la '15) *Acct* 11935 Eggleston Av
 Jones Laura E (la '07) *Tutor* 428 Roslyn Pl
 †Jones Mabel A (la '01)
 Jones Orion C (sc '15) *Stu* U III Coll Med 1956 Jackson Blvd
 JONES Rupert F (e eng '13 BS) *Equip Testman* Chicago Tel Co 4011 Lake Park Av
 Jones Warren P (ag '15-) *Stu* 2859 Warren Av
 Jordan Frederick D (l '05) *Prof* III Coll Law 500 W Center St 2nd Apt
 JORDAN Oscar J (la '08 AB) *Teach* 11455 Watt Av
 †JORY Herbert W (arch '14 BS) *Asst Foreman* 1130 Webster Bldg
 Joslyn Harry A (ag '12) *Clk* Spiegel May Stern & Co
 Joy Harold C (e eng '09) *Statistician* Middle West Util Co
 Joy Samuel S (arch eng '01) *Arch* 1118 W 35th St
 Judson Frank M (la '13-) *Stu* 914 Glenglye Av
 Juergens Arthur H (c eng '10) *Min Eng* 251 W Garfield Blvd
 JUERGENS Elmer (c eng '10 BS) *Struct Eng* 7129 Parnell Av
 Julian Lambert P ('07) 700 W 60th St
 JUNKERSFELD Peter (e eng '08 EE) ('95 BS) *Asst F-Pres* Commonwealth Edison Co 120 W Adams St
 JUNKERSFELD Mrs Peter (la '90 BL) *Home* 139 N Menard Av
 Juul Herbert V (c eng '10) 433 Potomac Av
 Kadinsky Max Joseph (ry c eng '14-) *Stu* 1237 N Campbell Av
 Kaempfer Fred W E (arch eng '15) *Stu* NW U 7400 N Ashland Blvd

- Kahn Jacob (su '11) *Med* 8524 Bur-
ley Av
- Kaiser Oscar C (e eng '07) *Gen Contr*
309 S Western Av
- Kalthoff Frederick C (arch eng '14-)
Stu 2464 Diana Ct
- Kantor James (e eng '14-) *Stu*
2237 S Clifton Park Av
- KARKOW Andrew S (e eng '11 BS) *C*
Eng 3717 Wrightwood Av
- Karkow Conrad H (la '14-) *Stu*
3717 Wrightwood Av
- KARKOW Waldemar (e eng '13 BS) *C*
Eng 3717 Wrightwood Av
- KARMAZIN John (m eng '11 BS) *M*
Eng 2740 W 15th Pl
- Karpen Isadore J ('03) 2736 Wright-
wood Av
- Karpen Julius (la '93) *Furniture*
Dealer 2736 Wrightwood Av
- KARRAKER Guy W (la '15 AB) *c/o*
US Gypsum Co 6233 Drexel Av
- KARSTEN Mrs Eleanor G ('14) *See*
Woman's Peace Party 116 S Michi-
gan Av
- Kartowicz Frank G ('06) *c/o* North-
western Terra Cotta Co 2525 Cly-
bourn Av
- Kasbeer John Harold (arch eng '15)
Adv Chicago Tribune 354 N Normal
Pky
- Kaspar Eugene (com '12) *Bnk* 1900
Blue Island Av
- Kaspar George W ('01) 623 Blue Isl-
and Av
- Kastler Randolph C (ag '13) *Sales*
6648 Glenwood Av
- Kastrup Homer (com '12) *Traffic*
Eng Chgo Tel Co 212 W Washing-
ton St
- Katlinsky Francis (eng '14-) *Stu*
4852 Forrestville Av
- †Katlinsky Jacob (se '08) 4852 For-
restville Av
- Katz William M (com '15-) *Stu*
1362 N Lincoln St
- Katzenberg Herman S (arch eng '15)
Sales 1457 S Hamlin Av
- Kauffman Adam E (se '80) *Med*
1538 E 66th St
- Kaufmann Adolph H (chem eng '15)
Stu 438 Briar Pl
- Kaup George A (ag '14-) *Stu* 6403
Bishop Av
- Kausal Benedict A (com '11) *Elee*
Contr 1218 S Albany Av
- KAY Charles J (e eng '13 BS) *Stu*
Western Elee Co
- Kay George J (e eng '13 BS) *Stu*
Western Elee Co
- Kazda James R ('06) *Mail Despatcher*
3446 S Park Av
- Kealy Eugene Patrick (c eng '09)
Law 4159 Wilcox Av
- Keck Hiram I (la '93) *Law* 179
Washington Av
- ?Keeler George G (ag '08) 5110 Mad-
ison Av
- KEELER Harry (se '96 BS Fac '97)
Asst Prin Englewood H S 9654
Longwood Av
- Keener Charles E (gen '96) *Ofe Mgr*
1321 Peoples Gas Bldg
- Kegley Max W (1 '11) *Trav Sales*
Curtis-Ledger Fixture Co Jackson &
Franklin Sts
- Keith Norman F (su '09) *Teach* Til-
den H Sch 859 E 63rd Pl
- KELLEY Arthur C (la com '12 AB)
Corresp Sears Roebuck & Co 3611
Flournoy St
- KELLEY Grace O (lib '08 BLS ('03
AB) Fac '06) *John Crevar Lib*
- KELLEY Truman L (se '11 AM Fac
'11) *Instr* Culver Mil Acad 3611
Flournoy St
- Kelley William E (1 '10) ('05) *Clk*
3611 Flournoy St
- Kellman Carl W Jr (la '08) *Law*
Title & Trust Bldg
- Kellogg Chester A (e eng '13) *M*
Eng 1226 E 46th St
- Kellogg Clyde W ('08) *Grain Comm*
310 Sherman St
- Kelly Philip J (com '15-) *Stu* 115
S Menard Av
- Kemmerer John M (c eng '00) *Gov*
6104 Kenwood Av
- Kemp Hyman (ry e eng Feb '16-)
Stu 1123 S Wood St
- Kemper Mrs J S (la '09) *Home* 1719
E 54th St
- Kemper Malcolm A (se '12) *Med Stu*
U Chgo Box 113
- Kendall Paul D (la '14) *Purchasing*
Agt 935 Galt Av
- Kennard Perry G (1 '00) (la '92) *Law*
9 S LaSalle St
- Kennicott Avis E (la '14) *At home*
4159 Kildare Av
- Kennicott Sylvia A (la '14) *At home*
4159 Kildare Av
- Ker Lorraine M (la '14-) *Stu* 2318
W 109th St
- Kerr Volney A (m eng '15) *Stu* Ar-
mour Inst 54 W 34th St
- Keyes Fanshawe M (la '14-) *Stu*
1005 N State St
- Keyes Hubert A (la '15-) *Stu* 1005
N State St
- KIDD Albert E Jr (com '14 AB) *Sales*
3711 Wentworth Av
- Kidd George W (c eng '11-) *Stu*
5319 Turner Av
- Kidston Roy P (ag '15-) *Stu* 86

- Bd Trade
 Kidwell Franklin N (ag '06) *Flor*
 3804 Wentworth Av
 KIEDAISCH Karl (c eng '10 BS) *C*
Eng 1615 W 104th Pl
 KIMBELL Arthur W (c eng '13 BS)
Sec Kimbell Hill Brick Co 319 Cham-
 ber Com Bldg
 Kimman John W (ag '15-) *Stu* 3352
 Douglas Blvd
 ?King Hudson M (c eng '09) 6318
 Ingleside Av
 Kingsley Wendell L (ag '13-) *Stu*
 5455 N Luna Av
 Kinnert Edward C (c eng '15) *Print-*
er 13702 Indiana Av
 Kinney Edward C (c eng '15) *Print*
 13712 Indiana Av Riverdale Ill
 Kinney Jacob M (g math '10) *Teach*
 Hyde Park H Sch
 Kinney Mrs Jacob M (su '09) *Home*
 6420 Ellis Av
 Kircher Armin M (ry c eng '12-) *Stu*
 2009 W 22nd Pl
 KIRCHER Edward A (math '14 PhD)
 ('11 AB) 2009 W 22nd Pl
 KIRCHER Helmut H J (ag '15 BS)
Printer 2009 W 22nd Pl
 KIRCHER Paul (sc '12 BS) ('08 AB)
C Eng 2746 Magnolia Av
 KIRCHER Mrs Paul (h sc '14 BS) *Home*
 841 Barry Av
 KIRK Donald D (com '13 AM) ('12
 AB) *Invest* 707 NY Life Bldg
 Kirk Howard S (arch eng '13) *Arch*
 Drafts 1738 Jarvis Av
 Kirkpatrick Harold H (e eng '11) *Clk*
 4325 Wilcox Av
 KIRKPATRICK Harlow B (c eng '01 BS
 Fac '02) *Sales Eng* H Koppers Co
 5 S Wabash Av
 Kirner Walter R (la '15-) *Stu* 3415
 Fullerton Av
 Kirtley Charles W ('91) *Opr Mgr* J
 W Butler Paper Co
 Kisselburg Bert M (ag '15) *Ins* 2922
 Wilcox Av
 Klant Robert H (ag '12-) *Stu* 2948
 Normal Av
 KLEIN David (sc '07 AM ('06 AB)
 Fac '07) *Ill St Analyst* 1633 Man-
 hattan Bldg
 KLEIN William J (arch eng '11 BS)
Arch Draft 1660 Conway Bldg
 †Klewer Arthur L (arch '07) 1503
 Schiller Bldg
 †Klewer William L (arch eng '08)
 1243 Perry St
 Kline Arthur L (ag '14-) *Stu* 841
 N Lawler Av
 Kline Oliver P (m eng '07) *Sales*
 Atwood & Steele Co 1428 W 37th St
 Knight Ewart B (ag '14-) *Stu* 229
 N Central Av
 KNIGHT Lee Irving (la '02 AB Fac
 '09) *Instr* U Chgo 6237 Drexel Av
 Knop Robert O (la '15-) *Stu* 3420
 Cortland St
 KNOWLTON William D (sc '03 AB)
Elect Oper 4316 Vista Terrace
 Knudson Irving J (c eng '12) *Mgr*
 Amer Radiator Co 820 S Michigan Av
 KOBYLANSKI Joseph L (arch eng '15
 AB&BS) 4142 Belmont Av
 ?Koch Eleanor F (mus '07) 1228
 Montana St
 KOCH Fred C ('00 MS) (sc '99 AB)
 Fac '02) *Prof* U Chgo
 Koch Paul W (c eng '07) *Mgr* Thos
 G Grier Co 318 W Washington St
 Koehler Henry (su '10) *Teach* 2940
 W Diversey Av
 Koehler Robert A C (ag '15-) 3031
 Calumet Av
 Koepke Edward R (c eng '14) *Cor-*
resp 2121 S Homan Av
 Koepke Frank H (e eng '15-) *Stu*
 1650 N Tripp Av
 Koepke Herman F (c eng '14-) *Stu*
 1650 N Tripp Av
 Kohn Lydia E (lib '04) *Instr* Mod
 Langs 4318 S Wabash Av
 ?Kohn Morris (c eng '08) 4943 Chap-
 lain Av
 Kohout George A (c eng '06) *Mgr*
 Shear Klean Grate Monadnock Bldg
 KOHOUT Jerome F (sc '13 BS) ('09)
Chf Chemist Comm Test & Eng Co
 1785 Old Colony Bldg
 Kolar George F (c eng '14-) *Stu*
 2638 S Springfield Av
 Kolar Otto (c eng '12) *Dent* 1660
 S Millard Av
 Koll Henry M (e eng '13-) *Stu*
 6538 Kimbark Av
 Koll Mary E (h sc '13) 5405 Wood-
 lawn Av
 Koptik Bohunil J (ag '13-) *Stu*
 5339 W 23rd Pl Cicero
 Koptik George (sc '13) *Stu* Coll Med
 U Ill 5339 W 23rd Pl Cicero
 Koptik Rose (la '15-) *Stu* 5339 W
 23rd Pl Cicero
 †KORSHAK Sam (arch '14 BS) 5321
 Calumet Av
 KORSMO Armund M (c eng '13 CE)
 ('09 BS) *C Eng* 6226 Lakewood Av
 Korten Josephine R (g chem '04 Fac
 '03) *At home* 6722 Union Av
 †Korup Christian (c eng '08) *Mfg*
 4742 N Racine Av
 KOSTERS Stuart F (c eng '13 BS) *Eng*
 Dept IC RR 6116 Ellis Av
 Kotz Raymond C (g sc '09) *Teach*
 2015 Wilson Av
 Kozinski Lucian C (la '14) 8800
 Houston Av
 Kraeckman Arthur E (ag '12-) *Stu*

- 5221 Wayne Av
Kraeckmann Walter E (ag '15-) *Stu*
5221 Wayne Av
Kral Albert A Jr (e eng '16-) *Stu*
1627 S Trumbull Av
Krametbauer Irma T (la '15-) *Stu*
2457 S Kedzie Av
†Kraue Leonard J (e eng '13-) ('12)
Stu 1338 S Albany Av
Kranert Victor L (com '15-) *Stu*
3541 Van Buren St
Krase Herbert J (la '15-) *Stu* 1539
S Spaulding Av
Kratzenberg Edwin J (e eng '14-)
Stu 3201 E 91st St
Kraus Harry (la com '15-) *Stu*
1433 S Sawyer Av
†Krause Herman E ('84)
Krause Louise B (lib '98) *Libr* H M
Byllesby & Co Con & Com Bk Bldg
KREBBS Mrs J H (sp '80) (la '76 BL)
803 51st St
KREIKENBAUM Adolph (chem '01 BS
Fac '02) *Pres & Mgr* Kreik Varnish
Co 5130 Sheridan Rd
KREILING Robert G (la '14-) *Stu*
1527 Morse Av
Krieg Amelia (la '15-) *Stu* 1615
Trumbull Av
Kriete Frank M ('90) *Law* 600
Washington Blvd
Kriewitz John G (ag '13-) *Stu*
7247 Jeffery Av
KRIPPNER John (arch eng '05 BS)
Arch Eng 2434 S Hamlin Av
Kritzer Richard W (com '15-) (la '15)
Stu 5514 Hyde Park Blvd
Kroeschell Carl H (m eng '12) *Esti-*
mator & Draft 440 W Erie St
Krohn Gretchen (la '10) *Jour* Glad-
stone Hotel
†KROHN William O ('97) *Mcd* 1404
29 E Madison St
Krueger Arthur F (ag '11 *Ag & Vo-*
ca-tional Teach 2726 W 16th St
KRUEGER Otto A (arch eng '15 BS)
Arch Eng Internat Harv Co
Krug Louis G (chem eng '12-) *Stu*
2910 Broadway Av
Krumm Gretchen E (la '15-) *Stu*
1232 Montana St
Kubat Frank (ry eng '11) *Merc* 2216
S Hamlin St
†Kuecken Adolph H ('99) *Builder*
139 N Clark St
KUEHL Mrs W J A (la '02 AB) *Home*
4742 Drake Av
KUEHMSTED A L ('93) *Pres & Gen*
Mgr Gregory Elect Co 16th & Lin-
coln Sts
Kuehn George W (m eng '15-) *Stu*
2341 S Albany Av
KUEHNE Carl O (arch '97 BS) *Arch*
1947 Patterson Av
Kuhn Rudolph (a&d '98) *Trav* 601
E 67th St
KUHN Wilfred H (e eng '15 BS) *C*
Eng 6002 S Sangamon St
KUNZ Walter F (ag '10 BS) *V-Pres*
Baker's Flour Co 1445 Farragut Av
?Kurtz Robert E (ag '07) 1061 Mad-
ison St
KUSS Robert H (m eng '03 BS Fac
'05) *Mech Eng* Edgemoor Iron Co
Merchants Loan & Trust Bldg
Kuss Mrs R H (mus '04) ('98) *Home*
5784 E Circle Av Norwood Park
Kyle Mrs Manella (su '95) *Home*
4812 Lake Park Av
LABELLE Johnston N (ry eng '11 BS)
E Eng 5715 Glenwood Av
Lackey Henry W (la '91) *Law* 6104
Blackstone Av
LAEMMLE Mrs Jos (la '07 AB) *Home*
6121 Drexel Av
Lagergren Alex A (ag '11) *Stu* Met-
ropolitan Bus Coll 7225 Emerald Av
Lagorio Anthony P (ry e eng '12) *Ry*
C Eng 125 N Elizabeth St
Laird Elmer R (m eng '10) *M Eng*
Armour & Co
†Lakoff Charles B (se '13) 6239 May
St
LAMB Carter H (e eng '10 BS) *E Eng*
4836 W Erie St
?Lamborn Merlie (la '10) 5606 Drexel
Av
Lamkin Grace M (la '99) *Physical*
Dir c/o Chautauqua Mgr Assn Or-
chestra Bldg
?Landan Julius (ag '09) 568 W Polk
St
Landon George (la '14-) *Stu* 3812
Kedvale Av
Landstrom Adolph W (chem eng '13-)
Stu 5516 Cortez St
Landstrom Roy W (ag '15-) *Stu*
5516 Cortez St
?Landt Charles P (ag '09) 30 Wood-
land Park
Landt Gustav E (ag '15-) *Stu* 7531
Normal Av
LANE Michael A (g la '08 BS) 451
Jackson Blvd
†Lanferman Walter E (e eng '07)
Asst Eng St Pub Util Comm 3177
Dover St 6916 Lakewood Av
Lang Herman W (la '15-) *Stu* 4756
Indiana Av
†Lange Edward L (ag '14) 2237 Gid-
dings Av
Langer Mrs C H ('00) *Teach* Mus
410 S Michigan Av
LANGWORTHY Caroline V (lib '03 BLS)

- Christian Sc Pracr* 800 Orchestra Bldg
 Lanquist Ada M (su '14) 833 N Richmond St
Lanzet Mrs S E ('06) *Home* 422 E 42nd St
LaRash Lucile W (la '09) *Bkpr* 5120 Kenmore Av
 ?*Larimer* Cassius S (ag '04) 5734 Washington Av
LARKIN Francis De Lude (sc '13 AB) *Bldg Contr* 2938 Fillmore St
 ?*LARKIN* Ida C (la '13 AB) 405 Greenwood Av
LARKIN William J (arch '13 BS) *Eng* 415 W 60th St
LARSON Eva L (h sc '15 BS) *Teach* 2258 Giddings Av
 †*Larson* Harry S ('11) 784 N 53rd Av
LASKIN Louis J (arch eng '15 BS) *Arch* 215 Long Av
Lathrop Charlton P (ag '12-) *Stu* 4418 N Kildare Av
Lathrop Cohn C B (arch '80) *Acct* 4418 N Kildare Av
Lathrop John S (ag '15-) *Stu* 4418 N Kildare Av
LATTIN Robert T (e eng '13 BS) *Sales Dept* Amer Steel Window Co McCormick Bldg
Laubinger Roy N (la '14-) *Stu* 3643 Janssen Av
Launer Stella M (su '03) *Teach* H Sch 1049 Lawrence Av
Lawrence Edgar A (e eng '14-) *Stu* 2461 Lincoln Av
Lawrence Guy L (e eng '11) *RR C Eng* CB&Q RR 547 W Jackson Blvd
Lawrence Roland H (m eng '13-) *Stu* 10420 Seely Av
Lazear Davies (m eng '11) *Dent* 6030 Woodlawn Av
LEACH Margaret F (g h sc '15-) ('13 AB) *Stu* 1927 Greenleaf Av
Leal Rosa B (su '00) ('97) *Teach* 545 Ardine Av
 †*Leander* LeRoy N (e eng '13) 9729 Av L
LEAR George B (la '11 AB) *Law* 916 NY Life Bldg
 †*Lee* John C (e eng '10) 5036 Sheridan Rd
Lee John E (m eng '89) *RR Insp* 704 E 67th St
Leeming Tom (la '14-) *Stu* 1537 E 60th St
 ?*Leet* Arthur A ('95) 1423 Monroe St
Leete Lorraine (la '14-) *Stu* 315 Latrobe Av
Leete Marion E (la Feb '15-) *Stu* 315 N Latrobe Av
Legner Roger H (com '15-) *Stu* 2950 Logan Blvd
 †*LEHMER* John C (la '02 AB) 2244 Addison St
Lehmpuhl Herman F (m eng '01) *E Eng* 72 W Adams St
LEIGH Charles W (la '97 BS) *Teach* 7320 Lafayette Av
 †*Leischaeuring* Max F (arch eng '13) 1742 Carmen Av
 †*Leman* Edwin D ('08) *Chf Chem & Supt* Carnotile Reduction Co 200 Inglehart Ct
Lemley Robert (m eng '10) *Mach Estimator* 1144 N Kedzie Av
LENDRUM Ethel (la '07 AB) *At home* 1508 E 52nd St
 ?*Lenning* Ernest H (m eng '93) 728 W Erie St
Lenzing Chester W (la '15-) (chem eng '15) *Stu* 3054 Southport Av
Lesch Mrs E E (mus '98) *Home* 2179 N California Av
Lethen Theodore H (com '15) 1336 Norwood Av
LEUTWILER Richard W (m eng '11 BS) *Heating Eng* 926 Barry Av
Levin Emma (su '14) *Asst Libr* 2234 W Division St
Levine Max Philip (a&d '03) *Adv* 6417 Aberdeen St
LEVINSON Lazarus (e eng '10 BS) *Chf Eng* Western Elce Co 4934 Forresterville Av
Levinson Martin C (arch eng '15-) *Stu* 1907 S Sawyer Av
Leviton Henry I (e eng '12) *C Eng* 11152 Michigan Av
LEVY Alexander L (arch '93 BS) *Arch* Coneway Bldg Washington & LaSalle Sts
 ?*Lewis* George (m eng '90) 374 W Adams St
LEWIS Katherine (lib '15 BLS) (la '12 AB) *Libr* Dept Health 4426 Lake Park Av
 †*Lewis* Luther M (l '13) 1417 Railway Exch
Lewis Stanley M (a&d '98 Fac '99) *Art & Designer* 471 E First St
Lewitan Leo (m eng '16-) *Stu* 2729 Hirsch Blvd
Libman Anna (la '14-) *Stu* 1000 N Oakley Blvd
Libman Earl E (cer eng '14-) *Stu* 1246 S Sawyer Av
Libman Rose E (la '15-) *Stu* 1000 N Oakley Blvd
Lichter Bernard V (arch eng '15) 638 Oakdale Av
Lichter John P (e eng '13) *Contr*

- 638 Oakdale Av
Lienesch Walter H (m eng '93) *Gen Mgr* Chicago Concrete Post Co 608 S Dearborn St
- LINDBERG Edward F J (ry e eng '09 BS) *Sales* 1702 Fisher Bldg
†Linde Charles A ('04) 4039 Prairie Av
- Lindeberg George L (arch eng '13-)
Stu 1917 La Crosse Av
†Linden Frank W ('98)
- Linder Cyril S (e eng '15-) ('12) *Stu* 6341 Parnell Av
- Linderoth Samuel J (arch eng '13-) ('10) *Stu* 5610 May St
- Lindgren Arthur G (e eng '06) *Sales Mgr* 3651 Wilton Av
- Lindley B Thad ('10) *Bnk* Nat City Bk
- LINDSTROM Arthur W (m eng '11 BS) *M Eng* 1509 Fisher Bldg
- Linendoll Harry A (la '15-) *Stu* 6510 Lowe Av
- Link Mrs C A (la '06) *Home* 1623 W Van Buren St
- LINN James H (la '09 AB) c/o Lee Higginson & Co The Rookery
†Lipsky Reuben L ('00) 3036 Cottage Grove Av
- LISS Oscar L (e eng '14 BS) *Struct Draft* 2050 Le Moyne
- Little Alfred L (com '13) *Clk* Armour Co 5702 S Park Av
- Lively Truman G (e eng '11) *Insp* Gen Contr Firm 4111 N Tripp Av
- LLEWELLYN David R (m eng '95 BS) *Eng Dept* Amer Bridge Co
- LLEWELLYN Joseph C (arch eng '78 BS Fac '79) *Arch* 1526 1st Nat Bk Bldg
- LLEWELLYN Ralph C (arch eng '06 BS) *Arch* 1526 38 S Dearborn St
- Lockwood Isabel K (la '15-) *Stu* 718 Bittersweet Pl
- LODGE Fred S (se '08 BS) *Chem Eng* Armour Fertilizer Wks Union Stock Yards
- Lodge Mrs F S (la '08) *Home* 258 W 67th St
- LOGEMAN Louis V (ag '07 BS) *Bldg & R Est L & Ins* 4142 Southport Av
- Logsdon Mary N (la '14) *At home* 5756 Kenwood Av
- LONG Albert M (arch '95 BS) *Draft* Cor 37th & Stewart Av
- LONG Frank B (arch '08 BS) ('87) *Supt Draft Room* Holabird & Roche 1400 Monroe Bldg
- Long Mrs F B (la '85) *Home* 656 Bowen Av
- Longfellow Eben S (e eng '05) *C Eng* City Hall
- Loomis Clayton B (ag '15-) ('14) *Stu* 6218 Harper Av
- LOOMIS Helen A (se '07 AB) *Tcash* Bowen H Sch 5610 Dorchester Av
- Loomis Lester T (se '07) *Publ* 5733 Blackstone Av
- LORD Arthur R (e eng '11 MS Fac '09) *Consult Eng* 1832 McCormick Bldg
- LORD Mrs A R (la '13 AM) (la '11 AB) *Home* 1532 E Marquette Rd
- LORENZ Frederick A Jr (ry eng '09 BS) *M Eng* Amer Steel Foundries 5621 Woodlawn Av
- LORENZON William C (mun eng '12 BS) *Sales* Eubly & Lorenz 2721 N Troy St
- Lorimer Leonard J (ry e eng '09) *Auto Agt* 5315 Washington Blvd
- Loudon Ross C (la '09) *Sales* 5824 Woodlawn Av
- †Lounsbury Herbert H (ag '09) 7040 Perry Av
- LOVE Chase C W (la '10 AB) *Sales Dept* N W Hasley & Co 4606 Dover St
- LOVE Robert J (arch eng '08 BS Fac '10) *Arch* Love & Richards 116 S Michigan Av
- Loveless William R (e eng '14) *Acct* 6117 Ellis Av
- Lovell M M (arch eng '13-) *Stu* 30 N Michigan Av
- Lovewell Gladys (la '16) *Stu* Chgo Nor Sch 5526 Sangamon St
- Lowe Wayne M (chem eng Feb '15-) *Stu* 5528 Sangamon St
- LOWENTHAL Fred (l '02) (la '01 AB) *Law* 1262 W 103rd St
- LOWER Paul E (ag '14 BS) *Sales* 921 Castlewood Ter
- Lowry Thomas K (la com '10) *Supt Eng* Armour & Co 1379 E 53rd St
- Lubelsky Harry W (e eng '15-) *Stu* 1253 N Hoyne Av
- Lubelsky Samuel S (la Feb '16-) *Stu* 1253 N Hoyne Av
- Ludvik Benjamin E (e eng '12-) *Stu* 1530 W 21st St
- Luers George A (e eng '11) *Tel Eng* 1725 Wilson Av
- †Lumby Charles L (ag '04) 952 N Fairfield Av
- LUMLEY Clinton G (la '86 BL) *Med* 3350 Indiana Av
- †Lumly Charles L (ag '04) 952 N Fairfield Av
- Lund John V (e eng '15) *Asst Eng* C&NW RR Co 908 C&NW RR Bldg Franklin & Jackson Sts
- LUNDAHL Bruce H (m eng '05 BS) *M Eng* 6443 Morgan St
- Lurie Arnold N (m eng '09) *M Eng* 1871 S Kedzie Av

- LURIE Erwin M (c eng '14 BS) 1871 S Kedzie Av
 Lurie Sidney J (c eng '13-) *Stu* 1871 S Kedzie Av
 Lutton Charles E (c eng & mus '10) *Concert Singer & Mgr Mus Dept* Clark Teacher's Agency 64 E Van Buren St
 Lyman Richard D (ag '13-) *Stu* 672 Irving Park Blvd
 Lynch William E (c eng '08) *Sales Agt* 1524 S Kedzie Av
 †Lyons John D (l '13) 6115 Greenwood Av
 LYONS Mrs W F (la '12 AB) *Home* 4449 Sidney Av
 Maas Herbert I (c eng '06) *Merc & Mfg* 5310 Prairie Av
 McAdams May E (ag '15-) ('13) *Stu* 1303 E 53rd St
 McAdow Eugene F (m eng '10) *Sp Agt* Sun Fire Ins Co 6435 Stewart Av
 Macalister Robert N (m eng '06) *M* Exch Bldg
 †MacBride Edward E (arch eng '08) 5726 Drexel Av
 McBride Howard I (m eng '15-) *Stu* 6336 Ingleside Av
 †McBride Owen E (arch eng '09) 5726 Drexel Av
 †McCall Thomas (la '09) 5327 Washington Av
 McCarthy Bernard J (c eng '07) *Trav* L Wolff Mfg Co 663 W 61st St
 McCarthy John (su '14) 1922 W 35th St
 MCCARTHY John J (lib '14 BLS) ('04) *Teach* Lane Tech H Sch 744 Belmont Av
 McCartney Mrs (su '08) *Home* 2323 Broadway
 MCCASKEY Clare P (la com '09 AB) *Sales* Sewell-Clapp Co 7337 Emerald Av
 MCCASKEY Paul A (la '11 AB) *Butler Bros* 7337 Emerald Av
 McCaughey John A (eng '14) *Contr* 1319 Columbia Av
 McCaughey William M (com '15) 5402 Magnolia Av
 McCauley Charles H (arch '15 BS) *Arch* 418 St James Pl
 McCauley James J (la '72) 145 La-Salle St
 McClellan John H (se '08) *Fac* '10) *Med* Presby Hospital Congress & Wood Sts
 McClellan Kenneth B (ag '14-) *Stu* 1638 Jarvis Av
 McCLINTOCK Margaret (h se '13 BS) *Teach II Sc* 152 N Lotus Av
 McClure Clyde H (arch '05) *Chem Eng* 28 N Market St
 McComb John B (eng '06) *Purchasing Agt* 1621 W Division St
 McConnell Marvin G (la com '14-) *Stu* 1414 W 62nd St
 McConoughey A Davies (la '14) 4441 N Kirby Av
 McCORMACK Charles E (c eng '10 BS) *Jour* 1217 Rosedale Av
 McCORMACK Harry (chem '99 BS) *Prof* Armour Inst Tech 5229 Ingleside Av
 McCORMICK Evert B (l '06 LL B) *Sales* 847 Barry Av
 McCormick Mrs E B (h se '05) *Home* 847 Barry Av
 McCoy Charles B (la '73) *Law* 11 117 N Dearborn St
 McCULLOUGH Frederick R (la '07 AB) *Credit Man* 5610 Michigan Av
 McCumber Charles W (arch eng '12-) *Stu* 10350 S Seeley Av
 McCUNE Fred L (m eng '01 BS) *Eng* 3424 W 62nd Pl
 McDavid Joel F (la '13) *Stu* U Chgo 5719 Kenwood Av
 McDONALD James E W (min eng '14 BS) *Engr* Crane Co 4717 Kimbark Av
 McDonald Joseph N (m eng Feb '16) *Stu* 5207 Woodlawn Av
 ?MacDonald Walter N (arch eng '04) 5806 Washington Av
 McDonnell Marie J (su '09) 313 Winthrop Av
 McDOWELL Ishmael (c eng '11 BS) *E Eng* Western Elec Co 324 S Sacramento Blvd
 McDowell Reuben R (se '08) *Overland Motor Car Co* 2426 Michigan Blvd
 McEldowney Roy (la '15-) *Stu* 1313 E 64th St
 MCELHINEY Lee A (c eng '10 BS) *C Eng* IC RR 1511 E 60th St
 McElroy John H (c eng '89) *Patent Lawyer* 1429 Monadnock Bldg
 McEvoy Thomas T (ag '13-) *Stu* 618 Bowen Av
 McFadden Joel P (m eng '04) *M Eng* 6912 Eggleston Av
 MCFARLAND Ellis D (ag '14 BS) *Asst Sec* Percheron Soc America Union Stock Yds
 MCFARLAND Will J (se '07 AB) *Publ* 623 S Wabash Av
 McGarry Grace M (h se '12) *Stu* U Wis 306 N Lockwood Av
 MCGEE Walter S (la '95 ('93 BS) *Fac* '95) *Teach* 5327 Ellis Av

- McGILL Elizabeth R (la '12 AB) *Teach*
4036 Adams St
- McGrath Richard C (la '14) *Cement*
Insp 845 Lakeside Pl
- McGrath Wilson T (ag '15-) (la '15) *Stu*
4228 Wilcox Av
- McGregor John L (e eng '14-) *Stu*
2736 W Congress St
- MacGregor Robert D (ag '15-) *Stu*
61 E 60th St
- †McGregor William G (m eng '85)
692 W Monroe St
- McGrew Oliver M (su '06) *Sales*
4007 Grand Blvd
- McGuinness Hugh S (la '15) *Med Stu*
3452 N Hamlin Av
- McGuire Ralph (ag '15-) *Stu* 3928
N Kilbourn Av
- MacHatton Ralph A (la '13) *Lit*
1029 N Dearborn Av
- McINTIRE William R (e eng '12 BS)
Supt Contr D H Burnham & Co RR
Exch Bldg
- McIntosh Melvin C (m eng '85) *Ex-*
pert Estimator & Appraiser 420 Ash-
land Blk
- MacIntyre Katherine (h se '12) *Sec*
& Asst Copy Edit 9439 St Lawrence
Av
- Mack Ida R (la '10) *At home* 2817
Pine Grove Av
- MACK Louis W (la '06 AB) *Law*
1620 134 S La Salle St
- McKenna John E ('05) *Insp* 408
City Hall
- MCKEOWN John L (arch eng '15 BS)
Arch 5125 Ingleside Av
- MACKAY Floyd J (m eng '10 BS) *De-*
signer Internat Harvester Co 1734
Fullerton Av
- McKinney Norman (ag '13-) *Stu*
5023 Forrestville Av
- MCKINNIE Earl C (e eng '11 BS)
Asst Chf Eng Nat X-Ray Reflector
Co 235 W Jackson Blvd
- McKittrick Finley D (su '08) *Teach*
5813 Dorchester Av
- McKnight John I (min eng '15) 7237
May St
- MCKNIGHT William A (mun eng '04
BS) *Life Ins* 900 The Rookery
- McKnight Mrs W A (g mus '12) *Home*
1233 E 53rd St
- MCLANE James A (arch '78 BS) *R*
Est Title & Trust Bldg
- MCLARTY Ray C (la com '12 AB) *R*
Est & Invest 25 N Dearborn St
- MCLAUGHLIN James W (m eng '14
BS) *c/o People's Gas Lgt & Coke Co*
6354 Maryland Av
- McLennan Arthur (l '06) *City Edit*
Chgo Evening Post
- McMalley Mrs F E ('03) *Home* 5306
Greenwood Av
- MacMILLAN David K ('13) *Entom*
5057 Balmoral Av
- McMILLAN Mathew H (e eng '08 BS)
c/o Pub Serv Co 1320 New Edison
Bldg
- McNALLY William D ('06) *City*
Chem 500 County Bldg
- McNamee William M (ry eng '08)
Adv Solic Agt Chicago Evening Am-
erican 432 W 67th St
- †McNeill Henry H (com '11) *Law*
2250 Jackson Blvd
- MCRAE John A (m eng '96 BS) *M*
Eng L&N RR (204) 20 Jackson Blvd
- McRobie Douglas (se '12-) *Stu* Chi-
cago News 6131 University Av
- McWilliams Benjamin (sp '85) *Law*
160 W Jackson St
- MADDOCK Alice E (se '07 AB) *Teach*
9716 Howard Ct
- Maddock Rosa G (su '15) *Teach* Har-
vard Sch 9716 Vanderpoel Av
- MADISON George (la '08 AB) *Edit*
Reilly & Britton Co 8128 Evans Av
- MAHAN Henry W (la '93 Hon ML)
(76) *Pres* South Side St Bk
- Mahan Mrs H W (la '76) *Home*
South Side St Bk
- MALCOLM Charles W (e eng '06 CE
'02 BS) *Fac '13 Assoc Edit & Eng*
Contr 1233 Granville Av
- MALEY Robert C (m eng '15 BS) *Sales*
The Kennicott Co
- Mallers John B M (m eng '15-) *Stu*
5 S Wabash Av
- Mallory Burton L (se '08) *Coal*
Broker 6152 Kimbark Av
- Malnburg Carl O (arch eng '12) *Supt*
G B Swift Co Gen Contr Security
Bldg
- Malone Edward (la '08) *RE Acct*
1555 W Garfield Blvd
- MAMER Christopher Jr (l '10 LL B)
Law 501 Throop St
- MANDEL Elias (se '12 BS) *Chem*
1825 S Troy St
- Mangan Ralph K (m eng '15-) *Stu*
2744 Harrison St
- MANIERRE Alfred E (arch '12 BS)
Arch 112 W Adams St
- Manley John C (eng '15-) *Stu*
5700 S Green St
- Mann Mrs A R (mus '97) *Sales*
2405 E 74th St
- Mann Clyde A ('91) *Edit & Publ*
306 Quiney St
- MANN James R (la '03 Hon LL D)
(ML '76) *Law & Memb Congress*
7221 Merrill Av
- MANN Mrs J R (la '78 Cert) *Home*

- 7221 Merrill Av South Shore
 Mann William A (m eng '79) *Med & Oculist* Jarvis Hunt Bldg Michigan Blvd & Washington St
 ?Manning Charles R ('85) *Painter* 29 S Kedzie Av
 Manny Theodore B (ag '15-) *Stu* 741 N Central Av
 MANOCK Wilbur R (e eng '10 BS) *Draft* Chicago Bridge & Iron Wks Throop & 105th Sts
 Mansell Lyman B (su '07) *Teach* North Cent Park & W Foster Av
 Mansell Mrs L B (su '07) *Teach* North Cent Park & W Foster Av
 Manty Charles B ('06) *Asst Eng C& EI RR* 6600 Union Av
 MARBACH Henry A L (e eng '15 BS) *C Eng* Inter-St Com Comm 3702 N Robey St
 Marblestone Rose (la '15) 1225 S Troy St
 Marklin Frederick W (e eng '15-) *Stu* 1528 Estes Av
 MARKS David T (e eng '07 BS) *Merc* 850 W Randolph St
 Markson Harry (m eng '15-) *Stu* 2832 Warren Av
 †Marquis John A ('85) 1301 Racine Av
 †Marriner Alfred W E (e eng '11) 3127 Christian Av
 Marsh Mrs G E (su '05) *Teach* 446 E 34th St
 MARSH Thomas A (m eng '09 ME '04 BS) *M Eng* 1463 E 68th St
 Marshall James W (e eng '13) *Teach* 1736 W 51st St
 Martin Frank A (la '14-) *Stu* 4240 N Robey St
 Martin Joy D (ag '14) *Auto Sales* 4828 Kimbark Av
 Martin Webb W (sc '01) *Publ* 417 S Dearborn St
 †Martin William G (la '02) 3407 S Springfield Av
 Maryan Harry I (la '15-) *Stu* 1535 N Irving Av
 Matheny May (su '05) *Teach* H Sch 1437 Estes Av
 Matheny Williard R (e eng '12) *E Eng* 614 City Hfall
 MATHER Fred E (arch '95 BS) *Bridge Design* CB&Q RR 547 W Jackson Blvd
 Mathis Eugene (la '12) *Ventilation Contr & Eng* 7301 Princeton Av
 MATOUSEK Joseph (e eng '05 BS) *C Eng & Gen Contr* 3203 W 22nd St
 †Matousek Otto J (arch eng '11) 1596 W 22nd Pl
 Matson Harry E (m eng '14-) *Stu* 11155 Edbrooke Av
 Matteson Maurice J (ag '12) *Teach Voice* 512 Kimball Hall Wabash Av & Jackson Blvd
 Matteson Victor A (arch eng '95) *Arch* 1414 Hartford Bldg
 MATTSON Olive M (h sc '11 AB) *At home* 6428 Stewart Av
 MAUEL Leonard (e eng '11 BS) *C Eng* 4730 Berenice Av
 Mautner Erwin W (la '14-) *Stu* 919 Addison St
 MAVER David B (e eng '12 BS) *Draft* CM&STP RR 6138 Woodlawn Av
 MAXWELL Charles J (sc '96 BS) *Chem* Dorling & Co Union Stock Yards
 MAY Fred H (l '00 LL B) *c/o* US Custom House
 May Harry O (e eng '09) *Draft* 4717 Lexington St
 MAY William W (com '09 AB) *Adv* 820 Edgecomb Pl
 Maynard Donald E (la '13-) *Stu* 4322 N Kildare Av
 Maynard Wesley K (la '15-) *Stu* 4322 N Kildare Av
 Maypole John B (e eng '12) *Mgr* 135 N Mayfield Av Austin Sta
 Mealiff Arthur E (ag '12-) *Stu* 7831 Winneconna Av
 Means Mrs C C (mus '08) *Home* 4415 N Racine Av
 Medendorp Titus A (m eng '14-) *Stu* 4817 Congress St
 Meeker Arthur ('15) *V-Pres* Armour & Co 1815 Prairie Av
 Mehaffey Helen I (h sc '15-) *Stu* 7327 Evans Av
 ?Melby John A (arch eng '03)
 Melin Charles R (ag '14-) *Stu* 1302 Columbia Av
 Melin Ralph N (ag '15-) *Stu* 1302 Columbia Av
 †Melloy Joseph A (c eng '07) *Contr* Melloy Constr Co Peoples Gas Bldg
 Melloy Martin A (c eng '11) ('06) *Contr* Melloy Constr Co Peoples Gas Bldg
 MENCH John G (e eng '11 BS) *Sales* 4026 Calumet Av
 Mendel Ferdinand A (m eng '15) 5492 Everett Av
 Menzel Carl A (eng '15-) *Stu* 7808 Normal Av
 Merigold Frank A ('09) 10048 Prospect Av
 Merner Arthur F ('09) *Bkpr* 8811 Carpenter St
 Merrick Harry A (arch '92) *Arch* Armour & Co
 †Mersereauw Randolph (sp '77) 230 S La Salle St

- Mershimer James D (sc '13) *Stu* U
111 Coll Dent 1524 N Kedzie Av
- Mershimer Mrs J D (mus '13) *Stu*
La Barthe Piano Sch Chicago 1524
N Kedzie Av
- Mesirov Benjamin S (1 '10) *Law*
1058 N Oakley Blvd
- METZ Carl A (c eng '15 BS) *Drafts*
5806 Prairie Av
- Metzler Clarence W ('11) *Stenog Chf*
Eng Monon RR Co
- Meyer Alfred W (chem '15)(eng '16-)
Stu 145 W 68th St
- MEYER George Jr (m eng '14 BS) *Electr*
Estimator Chgo Switch-Board Mfg Co
2019 W Van Buren St
- †Meyer Michael I (su '09) 473 W
12th St
- Meyer Raymond E (com '15-)(la '14)
Stu 1243 Hood Av
- †Meyer Walter W L (1 '11) 1213 W
31st St
- Meyers Mrs G W (la '87) *Home* 1953
E 72nd St
- †MICHAEL Harry (la '11 AB) 4135
Monroe St
- Michels Walter (la '15) 4135 Monroe
St
- Mickelson Jens C (e eng '13-) *Stu*
1626 N Campbell Av
- Middleton Edith A (la '13-) *Stu*
2657 Park Av
- MIDDLETON Walter S (min eng '13 BS)
Sales 1235 Peoples Gas Bldg
- Midkiff Jesse E (su '10) *Agt Amer*
Book Co 330 E 22nd St
- Mikulski Ottilie J (su '10) *Teach* Wm
McKinley H Sch
- MILLARD Mrs Floyd H (h sc '14 AB)
Home 408 Washington St
- †Millard George M (arch eng '11)
1403 Blue Island Av
- Miller Arthur C (su '12) *Teach* 5925
W Ohio St
- †Miller Aylett P (c eng '79)
- †Miller Charles W (ag '72)
- MILLER Edwin M (sc '10 BS) *Med*
Irving Pk Blvd & 48th Av
- Miller Francis H (com '15) *Stu* 5475
Drexel Av
- Miller Frank A ('93) *Merc*
- MILLER Grant C (g arch '95 MS ('94
BS) Fac '95) *Arch* 116 S Mich-
igan Av
- Miller James K ('10) 1632 Indiana
Av
- Miller Marion G (ag '14) *Stu* U Chgo
6410 Kimbark Av
- Millikan Carl E (min eng '14-) *Stu*
255 W 119th St
- Millman Harry A (com '15-) *Stu*
1000 N Mozart St
- Mills Elmer E (la '15) *Sales Fidelity*
Appraisal Co of Milwaukee 537-140 S
Dearborn St
- †Mills James L (su '08) 428 Clare-
mont Av
- Minard Barbara W (la '13) *Nurse*
1416 Indiana Av
- Minchin Sidney H (arch eng '12) *Stu*
Armour Inst 3052 Logan Blvd
- MINER Leslie E (c eng '10 BS) *Draft*
& *Design* 217 E Ill St
- Minkema William H (m eng '13-) *Stu*
10627 Michigan Av
- Minnis Lemuel E (ag '12-) *Stu* 3710
Wabansia Av
- MIRICK Harry R (la '13 AB) *Jour*
5727 Ohio St
- †Mitchell Beulah (h sc '12) 1228 E
57th St
- †Mitchell Brain L (chem eng '05)
4554 Wabash Av
- Mitchell Charles D (chem eng '08)
Publ 501 15 S Market St
- Mitchell Constance M (su '11) *Teach*
178 W 16th St
- Mitchell Donald R (ag '14-) *Stu*
6252 Stony Island
- †Mitchell George W ('93)
- MITCHELL Grover I (m eng '15 BS)
Sales Eng Amer Bureau Eng
- Mitchell Joe O (arch eng '12) *Draft*
25 N Dearborn St
- Mitchell Leonard O (ag '13-) *Stu*
2337 W Adams St
- †Mitchell Lionel E (sc '12) 3332 Ver-
non Av
- MITCHELL Walter R (sc '89 BS) Hyde
Park H Sch 1228 E 57th St
- MIX Martin I (m eng '13 BS) *M*
Eng 3210 Vernon Av
- Mix William J (e eng '11) *Draft*
- MIZOGUCHI Gunday U (g e eng '15
MS) '14 BS) 2330 Calumet Av c/o
Japanese YMCA
- Moats Stewart B (la '11) *Sales Mun*
Eng Contr Co 1439 Arthur Av
- MODJESKI Ralph (Hon D Eng '11) *C*
Eng Monadnock Bldg
- Mohr Edward E (m eng '14-) *Stu*
349 W Illinois St
- Mohr John H (com '15) *Asst Produc-*
tion Clk Order Dept Ill Steel Co 208
S La Salle St
- Mohr Louis (m eng '81) *Sec & Constr*
Eng John Mohr & Sons 349 W Illi-
nois St
- MOJONNIER Timothy (g '02 MS (sc
'01 BS) Fac '03) *Pres* Mojonnier
Bros Co
- Mole Frances E (su '06) *Teach* 2036
E 83rd St
- Molt Mrs F F (lib '03) *Home* 12305

- Princeton
 Molter Peter ('10)
 MONTAGUE Albert R (ry e eng '15 BS)
C Eng Eng Dept Ill Cent RR 343
 W 64th St
 Montezuma Charles (se '84 BS) *Med*
 7 W Madison St
 Montgomery Earl L (ag '15) *Stu*
 4916 N Lawndale Av
 Montgomery George N ('03)
 Montross Sarah E (lib '99) *Libr* 1420
 East 50th St
 †Moody Edna E (la '10) 1624 Jack-
 son Blvd
 Mooney Paul (com '15-) *Stu* 6900
 Chappel Av
 Mooney Raymond (e eng '12-) *Stu*
 6900 Chappel Av
 MOORE Herbert J (ag '15 BS) 23 N
 State St
 Moore Hiram W (ag '14-) *Stu*
 1001 Independence Blvd
 Moore John C (I '11) *Adv* Francis
 Pub Co 537 S Dearborn St
 MOORE Joseph K (cer eng '08 BS)
Consult Cer Eng 2008 Peoples Gas
 Bldg
 Moore Josiah J (g baet '15) *Assoc*
 U Ill Coll Med 5636 Drexel Av
 ?Moore Warren H (la '05) 5741 Mon-
 roe Av
 Moore Wayne K (ag '15-) *Stu*
 6314 Stony Island Av
 MORAVA Wensel (m eng '78 BS) *Mfg*
 Struct Steel 1043 Peoples Gas Bldg
 Morey Mrs W A (mus '04) *Home*
 1337 Rosedale Av
 Morgan Alfred C (e eng '11) *Eng*
 Inter-St Com Comm 914 Karpen Bldg
 MORGAN Charles L (arch eng '14 BS)
Arch 116 S Michigan Av
 MORGAN Mrs C L (h se '14 BS) *Home*
 600a Blackstone Av
 MORGAN George N (la '84 BL) *Law*
 7646 Marquette Av
 MORGAN Mrs G N (la '14 BL) ('85
 Cert) *Home* 7647 Marquette Av
 Morgan George W (la '85) 30 N
 Dearborn St
 Morgan Gilbert W ('93) 30 N Dear-
 born St
 Morgan May M (la '14-) *Stu* 30
 N Dearborn St
 MORGAN Stella W (la '03 AB) *Teach*
 4809 Lake Park Av
 MORRELL Ralph L (e eng '15 BS) *Adv*
Sales Grain Dealers Journal 4301
 Adams
 Morrell Walter A ('89) *Steam Eng*
 4025 Indiana Av
 Morris Leland A (la&law '13) *Trav*
Sales 409-11 W Huron St
 Morris Roy E (e eng '12) *Steel Constr*
 J Griffiths & Son 2838 Michigan Blvd
 MORRIS Vernon L (arch eng '15 BS)
Constr Insp Pennsylvania Co 305 W
 Polk St
 MORRISON Donald K (se '14 AB)
Sales Addressograph Co 4457 N
 Paulina St
 MORRISSEY Edward H (com '15 AB)
Adv Dept Montgomery Ward & Co
 2 Walton Pl
 Morrissey Matthew J (e eng '13) *C*
Eng 5526 La Salle St
 Morrow Nelson C (se '02) *Med* 4801
 W Church St
 Morse Mrs (la '08) 1432 65th Pl
 ?Morse Wendell R (m eng '08) 1432
 65th Pl
 Morton Alfred H (e eng '15-) *Stu*
 6801 Union Av
 Mosely Beauregard F Jr (la '14) 6248
 Sangamon St
 Moser Margaret (la '15-) *Stu* 6424
 Champlain Av
 Moses Robert L (ag '12-) *Stu* 4812
 Calumet Av
 Moss Gladys I (h se '15 AB) *Dir*
Cafeteria Calumet H Sch
 Motter Henry E (com '15-) *Stu*
 227 N Central Av
 MOTTIER Charles H (e eng '10 BS)
 1403 E 69th Pl
 MOULTON Gertrude E ('15) *Stu* U
 Ill Coll Med 430 Ashland Av
 Moulton Herbert L (cer '10) *City*
Sales Sprague Warner Co 600 W
 Erie St
 Movitt Perle (la '14) 933 Ashland
 Blvd
 Moyer Carl P (la '14-) *Stu* 2248
 Powell Av
 Mroz August F (la '15-) *Stu* 2885
 Milwaukee Av
 Mroz Rudolph J (la '15-) *Stu* 2885
 Milwaukee Av
 Mueller Carl O (arch eng '13-) *Stu*
 3810 Rokeby St
 Mueller Herbert E (arch eng '13-)
Stu 3810 Rokeby St
 Mueller Richard H (ag '15-) *Stu*
 3715 Rokeby St
 Mulac Louis E (m eng '12-) *Stu*
 2452 S Sawyer Av
 MULFINGER Carl W (I '14 LLB) 2805
 Princeton Av
 Muller Albert C ('95) *Mason Contr*
 512 Surf St
 Mulligan Frank ('99) *Asst Freight*
Agt Chicago Gary Elec RR Co
 ?MULLIN Glen H (la '07 AB) 226 E
 Ontario St
 MULVANEY Charles S. (e eng '14 BS)

- C Eng 933 La Fayette Park Way
MUNCH Arthur H (e eng '11 BS) *E Eng* 757 W 79th St
Munger Mrs G E (la '05) *Home* 5217 Kenwood Av
Munich Anton H Jr (1 '10) *Lang Interpreter* 9206 Commercial Av
Monroe Courtland L (sc '12) *Miner Lab* 9 S Clinton St
Munsell William P (la '12) *c/o Munsell Pub Co* 7752 Lagoon Av
Murdock James O (la '13) *Stu U Chgo* 935 E 60th St
†Murd Pauline A (su '10) 4145 W Henderson St
Murphy Emmet L (arch '07) *Mfg* 125 W 46th Pl
Murphy Mrs E L (ag '06) *Home* 5454 Greenwood Av
Murphy Francis T (sc '02) *Med* 4259 W Madison St
Murphy Frank D (ry c eng '12) *Adv* 5639 Wentworth Av
†Murphy Frank T (ag '12) 1421 E 72nd St
Murphy Howard D (ag '13-) *Stu* 5120 Sheridan Rd
MURPHY John B (Hon LL D '05) *Med* 3305 S Michigan Av
MURR Milton (c eng '14 BS) *Concrete Insp C&NW RR c/o Milwaukee Grain Elevator* 731 Briar Pl
Murray David R (la '15-) *Stu* 6548 Woodlawn Av
Murray Donald B (la '15) *c/o Blakeley Printing Co* 418 S Market St
Murray Frank H (e eng '10) *Corresp* 6448 Kimbark Av
Murray Oscar J (la '12-) *R Est* 623 S Wabash Av
MUSHAM John W (e eng '98 BS) *Struct Eng* 1215 Monadnock Bldg
MUSSEY Frank S (c eng '09 BS) *C Eng Strobel Steel Contr Co* 6203 St Lawrence Av
MYERS George W (la '91 ML ('88 BL) *Fae '06) Prof U Chgo* 1953 E 72nd St
MYERS Henry B (c eng '06 BS) *Merc* 1607 Estes Av
Myers Sarah H (h sc '12) *Stu U Chgo* 1953 E 72nd St
Myerson Herbert (la com '15) *Stu Armour Inst Tech* 1307 Cornelia Av
MYRICK George H (e eng '10 BS) *V-Pracs Cap Elec Co* 4257 W Congress St
NAFZIGER Henry (e eng '12 BS) *E Eng* 1157 E 62nd St
Nafziger Mrs H J (h sc '13) *Home* 1157 E 62nd St
NAPEE Herbert J (arch eng '98 BS) *Arch* 846 Irving Park Blvd
NASH Charles A (c eng '09 BS) *Instr E Eng Armour Inst Tech* 33rd & Federal Sts
Nash Rufus C (su '02) *Mgr Pub* 2836 Broadway
NATHAN Myer O (arch '14 BS&AB) *Draft* 5127 Prairie Av
Nealon Daniel F (chem eng '15-) *Stu* 3629 Ellis Park
Needham John L (m eng '01) *M Eng Sp Mach Design* 4311 Kenmore Av
NEEDLER Helen M (h sc '14 BS) *Teach* 1227 Altgeld St
Needler Julien H (m eng '13-) *Stu* 1227 Altgeld St
NEES Frederick L (1 '03 LL B) *Law Com Nat Bk Bldg*
Neff Loyd L (ag '15-) *Stu* 1361 E 56th St
Necott Roland E (arch eng '13) *RR Post Clk* 2516 Indiana Av
NELSON Benjamin (g m eng '15-) ('11 BS) *Stu* 1510 Monadnock Bldg
Nelson Elmer L (arch eng '15-) ('14) *Stu* 4918 N Ashland Av
Nelson George A (la Feb '15) 2232 Dayton St
Nelson Paul S (m eng '15-) *Stu* 3200 Fulton St
NELSON Ralph A (chem eng '15 BS) *Stu* NW U 4334 Wilcox Av
Nelson Walter S (e eng '11-) *Asst U Ill* 6640 Perry Av
Nelson Winifred D (c eng '04) *Arch Supt* 430 S Michigan Av
NEU Clarence L (la '06 AB) *Pres Physician's & Record Co* 4547 Greenview Av
Newar Jacob C (arch eng '14) *Miller-Newar Co* 1446 S Spaulding Av
Newberger Mrs C N (mus '10) *Home* 3601 W 12th St
Newbeery Esther (h sc '06) *Multi-graph Opr* Ginn & Co 3827 Ellis Av
?Newell John G (e eng '07) 815 E 66th St
Newman Reuben C (m eng '14-) *Stu* 2424 Orchard St
NEWTON Fred E (g eon '01 AM) (la '00 AB) *Law* 532 Monadnock Bldg
NEWTON Leonard V (min eng '13 BS) *Eng* 5335 Lakewood Av
†Niccolls Calvin B (m eng '97) *c/o H M Bylesby & Co*
NICHOL Francis A (h sc '14 AB) *Asst Dict. Presbyterian Hospital* 1750 W Congress St
†Nicholson William N (arch eng '12) ('06) 4220 St Lawrence Av
?Nickerson Mrs (sp '73) 4411 S State St
NIEHAUS William Jr (e eng '12 BS)

- C Eng* 1442 Edgewater Av
 Nielsen Suerre I (arch eng '10) *Arch Draft* 2313 N Kedzie Blvd
 †Nilsson Martin M (se '09) *Med* 5038 Broadway St
 Nip Fugar (m eng '13) *Grocer* 6251 Greenwood Av
 NITZ Ingo C (e eng '08 BS) *E&M Eng* Otis Elevator Co 5437 Glenwood Av
 NOACK Emilie M (la '15 AB) *Teach* 815 Windsor Av
 Noble Albert W (chem eng '15) 3928 Lake Park Av
 NOE Samuel R (la '03 AB) *Builder & Contractor* 2529 Leland Av
 NOLTE Charles B (m eng '09 BS) *M Eng* R W Hunt & Co 2200 Insurance Exch
 Nolte Mrs C B (la '08) *Home* 1114 E 65th St
 Norlin Fred C Jr (e eng '12-) *Stu* 2744 Mildred Av
 Norman Milton E (e eng '15-) *Stu* 4928 Kenmore Av
 Norman Oscar E (lib '10) *Libr* 5607 Blackstone Av
 Norris Richard D (arch eng '15-) *Stu* 5022 Winthrop Av
 NORRIS Wesley K (e eng '15 BS) 5022 Winthrop Av
 NORTH Arthur T (arch eng '85 cert) *Constr Eng* 7133 Harvard Av
 NORTH Foster (se '14 BS) *Masseur* 30 N Michigan Av
 North Page L (ag '15)(eng '13) *Stu* 7133 Harvard Av
 North Mrs Selah H (la '04) *Home* 6233 Lakewood Av
 Norton Joseph C (e eng '06) *Stu* Armour Inst 3219 Michigan Av
 Noth George J (e eng '05) *Western Mgr & Consult Eng* Sprout Waldron Co 9 S Clinton St
 Novak Edward J Jr (ag '14) 1524 1st Nat Bk Bldg
 Novotuy Joseph J (su '09) *Teach* 3762 Herndon St
 Nowlan Anna V (su '10) *Teach* 4246 Monticello Av
 Obergfell Arthur E (ag '06) *Trans* 322 Long Av Austin
 Oberne George S (eng '15-) *Stu* 2473 Geneva Ter
 †O'Brien Charlotte L (la '05) 4723 Prairie Av
 O'Brien Harold M (ag '10) *Agt & Insp Fire Ins* 4526 Sheridan Rd
 O'BRIEN Myra (lib '07 BLS Pac '10) *Libr* U Chgo 5427-e University Av
 Ochoa Vizcaino A (arch '15) *Stu* Mass Tech 2106 Sedgwick St
 Ochs Chester A (com '15-) *Stu* 1607 Belle Plaine Av
 O'Connor John J (e eng '12) *Build Supt*- 1605 Heyworth Bldg 29 E Wash Av
 O'Connor Timothy L Jr (e eng '14) *Eng* Elevated Track C&NW RR 355 E 60th St
 O'Donnell Francis M (e eng '10) *Grain Broker* c/o C Finley Barrell Co The Rookery
 O'Donnell Hugh F (ag '12) *Mfg Agt* 1313 Heyworth Bldg
 O'Donnell Richard P (1 '10) *Bd Trade* 4629 Woodlawn Av
 OGLE Arthur H (la '13 AB) *Jour* 111 W Washington St
 O'Harra Reaburn J (ag '14-) *Stu* 168 N Laramie Av
 O'Hern Guy ('09) *Clk RR* PO 3210 Arthington Av
 OLDEFEST Edward G (arch '06 BS) *Arch* c/o Shattuck & Hussey 1424 19 S La Salle St
 †Olds Grover E (ag '12) 5200 Magnolia Av
 Olesen Marie G (la '13) *At home* 3228 Evergreen Av
 Oliveras Ovidio (la '13-) *Stu* 1545 Thorne Av
 OLSEN Anna M (su '15 AB) *Teach* 4211 Jackson Blvd
 Olsen Carleton F (m eng '13-) *Stu* 6238 Evans Av
 OLSENG Harry C (ag '15 BS) 2030 N Spaulding Av
 Olson Arthur L (ag '14-) *Stu* 2701 N Sacramento Av
 OLSON Robert H (arch eng '15 BS) 4242 N Keystone Av
 Olson Walter N (ag '09) *Teamster* 711 Junior Terrace
 †Olsson Thomas C (ag '13) 1922 N Clark St
 O'Meara Allan R (com '15-)(ag '15) *Stu* 1232 Pratt Av
 O'Meara James J (mun eng '15) *Rodman & Eng* Dept Surv City Hall Bldg
 Onoji Watanabe (su '11) *Publ* 2330 Calumet Av
 Onstott Hiley H ('94) *Purchasing Agt* c/o Acme Steel Goods Co
 Orcutt Dwight C (se '97) *Med* 7 W Madison St
 Osman Harold C (la '12) *Chem* 343 W 64th St
 Osman Louise (la '12) *At home* 343 W 64th St
 †Ossadezi Chaskel (chem eng '11) 1103 Sangamon St
 †Ostertag Rosa H (sp '03) 286 Ou-

- tario St
 Ostrander Fred E (c eng '02) *C Eng*
 1310 E 54th St
 OSTRANDER Mabel V (g hist '12) (la
 '08 AB) *Teach* 1943 N Tripp Av
 Ostrom Hallas W (la '15) *Stu* U
 Chgo 6S22 Parnell Av
 OSTROWSKI Samuel (l '00 LL B) *Law*
 3227 S Halstead St
 OTIS Harold A (e eng '12 BS) *E Eng*
 4721 N Monticello St
 Ott John E (m eng '13-) *Stu* 3757
 N Kostner Av
 †Otter William D (c eng '09) *RR*
Sales Johns-Manville Co 7109 Eg-
 gleston Av
 Otto Gordon (ag '13-) *Stu* 2111
 W 109th St
 Otto Harwood (la '14-) *Stu* 2111
 W 109th St
 OTWELL Allen M (arch eng '01 MS)
 ('99 BS) *Teach* J Marshall H Sch
 OUTHOUSE Fred M (la '04 AB) *Law*
 1207 112 W Adams St
 Overbagh Alfred A (la '15) *Stu* NW
 U 1347 Marquette Bldg
 Overlock John A (min eng '15) *Clk*
 1168 E 54th St
 Owen Charles N (m eng '13-) *Stu*
 930 Argyle Av
 Owen Ethel (se '07) 127 N Lotus Av
 Austin Sta
 Owen Harold P (c eng '14-) *Stu*
 930 Argyle Av
 OYEN Albert N (la '02 AB) *Med*
 2511 Kedzie Blvd
 Padden Edward J (la '00) *Chf Clk*
 City Clk's Ofc 2325 N Kedzie Blvd
 Padget William (sp '00) *Publ* Peo-
 ples Gas Bldg
 Page Calvin S (la '75) *Lit* 24 W On-
 tario St
 Page George J (ag '15-) (la chem
 eng '15) *Stu* 1244 Arthur Av
 PAGE John W (c eng '92 BS) *Contr*
Eng 7009 N Paulina St
 Pagels Irving E (c eng '09) *Sales*
Corresp 205 W Monroe St
 ?Paine Claude J ('95)
 Painkinsy David (se '15) 3438 W
 Monroe St
 Pallisard Joseph P Jr (ag '07) *Mech*
Expert & Chauffeur 1809 S Trumbull
 Av
 Palmer Gerald L (se '16-) *Stu* 508
 Aldine Av
 Palmer Walter F (su '15) *Dir Athl*
 H Sch N Robey St
 Palmer Wayne P (arch eng '11) *Contr*
 & *Build* 6640 Normal Blvd
 Pape Leroy F (se '13) *Stu* Yale
 Sheff 9372 Longwood Blvd
 Park Jay P (ag '14-) *Stu* 135
 Park Rd
 PARK William M (m eng '04 BS)
Combustion Eng Green Eng Co 1300
 Steger Bldg
 Parke Clarence R (ag '15) *Stu* 3231
 Fulton St
 Parker Benjamin (ag '15-) *Stu* 700
 S Stewart Av
 PARKER Calton W (l '04 LL B) *Claim*
Agt CB&Q RR
 Parker Clarence G (chem eng '07)
 5442 Ellis Av
 Parker George A ('95) *Contr &*
Build 6832 Dorchester Av
 †Parker Gilbert W (c eng '12) *Chf*
Eng Ofc IC RR
 Parker Hale G Jr (se '08) *Dent*
 5442 Ellis Av
 PARKER Hervey E ('95) *Draft Union*
 Interior Finish Co 5319 La Salle St
 PARKER Lawrence G (c eng '07 CE
 ('02 BS) *Fae* '10) *Constr Eng* 918
 Leland Av
 PARKER Washington L (m eng '80 BS)
Foreman Eng Dept Elgin Nat Watch
 Co 140 S Dearborn St c/o F W Park-
 er
 PARKER Washington W (e eng '08 BS)
Test Eng 5317 Jackson Av
 Parker Mrs W W (la '05) *Home*
 5317 Maryland Av
 Parkes Charles H (la '15-) *Stu*
 6221 Kimbark Av
 PARKINS Earle H (ag '14 BS) *Fer-*
tilizer Dept Morris & Co 5532 Har-
 per Av
 Parkins Frank E (m eng '12) *Sales*
 Scott Valve Co 310 W Randolph St
 Parkins George R (ag '13) *R Est*
 5532 Harper Av
 Parks Clarence R (ag '15) 3231 Ful-
 ton St
 Parlee Edward W Jr (la '15-) *Stu*
 1000 Center St
 PARMINTER Grace E (la '86 BL) *Sec*
 Congre Sch Women 814 E 42nd St
 Parrilli Henry (e eng '15) 751 For-
 quer St
 PARSONS Harry M (la '95) (ag '12 BS)
Assignment Clk Chgo Tel Co 4457 N
 Hermitage Av
 Parsons Robert P (se '13) *Stu* U
 Wis 4457 N Hermitage Av
 Partridge Mazie E (su '12) *Teach*
 11834 Parnell Av
 PARTRIDGE Newton L (g pom '14-
 (g entom '14 AM) ag '13 BS) *Stu*
 54 W Randolph St
 Pasehal Paul M (la '13) *Trav* Bur-
 rell Belting Co 116 W Illinois St
 Pascoe Raymond ('11) *Acet* 7018

- Eggleston Av
 Passmore John H (su '02) *Law* 1744
 1st Nat Bk Bldg
 Pastel Alfred R (arch eng '14-) *Stu*
 1615 S Homan Av
 Paton Clark L (sp '68) *Publ* 719
 108 S La Salle St
 PATRICK Frederick P (arch eng '01
 BS) *Estimator* Masonry & Carpenter
 Contr 606 Marquette Bldg
 Patterson Nellie R (h sc '13-) *Stu*
 2729 Wilcox Av
 Patton Charles A (ag '13) *Serv Man*
 Sharples Separator Co
 PATTON Leigh K (la '09 AB) *Med*
 336 S Hoyne Av
 PAUL Arthur E (g sc '98 MS) ('97 BS)
Chem 1607 Heisen Bldg
 Paul Berenice M (la '15-) *Stu* 2347
 Cleveland Av
 PAUL Harry J (m eng '10 BS) *Mgr*
 J C Paul & Co Mfg Metal Polish
 3117 Sheffield Av
 Pause Clara E (com '15-) *Stu* 828
 Wilson Av
 Pavey Charles A (com '15-) (m eng
 '15) *Stu* 6116 Kenwood Av
 PAYNE Veda L (sc '14 AB) *At home*
 5557 Winthrop Av
 Payton Clark L (la '69) 7035 Went-
 worth Av
 ?Pearson Frank E (c eng '99)
 PEARSON John W (m eng '05 BS)
Consult Eng 2927 Wilcox Av
 Pease Charles H (l '91) *Law* 30 N
 Dearborn St
 PECK Anna L (la '12 AB) *Sec* 6236
 Lakewood Av
 Peck Frederick A Jr (e eng '14-) *Stu*
 1411 Winona Av
 †Peddicord Mrs (la '05) 6157 Rhodes
 Av
 Peddicord Robert H ('02) *R Est* 410
 E 61st St
 Pedler Russell H (m eng '15) 4232
 Kildare Av
 Peechia Victor A (c eng '14-) *Stu*
 2921 Allen Av
 PEGLOW Fred G (c eng '05 BS) *Arch*
 1400 Monroe Bldg
 Peirce Earle C (m eng '15) 5518 Wa-
 bash Av
 PEIRCE Fred D (sc '83 BS) *Druggist*
 5500 State St
 Peiser Marcus A (su '10) *Hydraulic*
Eng 4607 Grand Blvd
 PELQUIN Pierre J (ry c eng '11 BS)
C Eng & Surv 3844 S Wood St
 PENCE William D (c eng '95 CE ('86
 Cert) *Fac* '99) *Member Bd Valua-*
tion Eng Inter-St Com Comm 900 S
 Michigan Blvd
 Pendarvis Harry R (e eng '13-) *Stu*
 2602 Neva Av
 Pendry Eliza R (la '15-) *Stu* 6416
 Stewart Av
 Pengilly Henry E (m eng '14 *Fac*
 '14) *c/o Commonwealth Edison Co*
 Penhallow Lambert B (m eng '14-)
Stu 5600 Kenwood Av
 PENN Albert (e eng '09 BS) *Elec*
Sales 3304 Fulton St
 PENN Henry (c eng '10 BS) *C Eng*
 244 W 108th Pl
 PENN John G (e eng '13 BS) *Tel Eng*
 1725 Wilson Av
 Penney Mildred H (mus '14 *Cert*
 Pub Sch Mus) *Superv Mus* 352 E
 54th St
 PEPOON Herman S (la '81 BS) *Med*
 & *Instr* Lake View H Sch 3842
 Byron St
 Percy George S (m eng '15-) *Stu*
 21 N Latrobe Av
 Pereira Norton L (c eng '09) *Arch*
 5738 Calumet Av
 Perkins Tom C (com '10) *Sales* 4905
 Lake Park Av
 Perlman Mandel (com '15-) *Stu*
 427 E 50th St
 Perlman Samuel C (la '15-) *Stu*
 2707 Evergreen Av
 Perlman William P (arch eng '15)
Stu NW Law Sch 1218 Independent
 Blvd
 Perry Mrs A H (la '97) *Soc Serv &*
Sec 834 Lawrence Av
 Perry Howard S (sc '09) *Med* 7759
 S Halsted St
 Petersberger Elmer L (la '12) *Ins*
 6147 S Park Av
 ?Petersen Charles J (ag '07) 595
 Pine Grove Av
 PETERSEN Harry V (m eng '10 BS)
Sales Eng Deland Steam Turbine Co
 3949 Waveland Av
 Petersen Marvic H (ag '14-) *Stu*
 630 Fullerton Pky
 Peterson Enoch F ('00)
 PETERSON Harold (c eng '13 BS) *C*
Eng 1829 Humboldt Blvd
 PETERSON Hilding C (m eng '14 BS)
Coal & Ice Merc 5547 Princeton Av
 Peterson James A (la '15-) *Stu*
 138 Washington St
 PETERSON John F (c eng '04 BS)
Constr Eng 6244 Magnolia Av
 ?Peterson Martin (arch '95) 447
 Maple St Englewood Sta
 ?PETERSON Ralph G (c eng '13 BS)
 510 Fullerton Pky
 Peterson Reuben W (ag '13-) *Stu*

- 500 N Ashland Av
 Pethybridge Frank H (ag '13-) *Stu*
 5442 Winthrop Av
 PETRIE David (la '10 AB) *Merc* 1725
 Wilson Av
 PETRY Charles A (c eng '11 BS)
Struct Eng 6014 Morgan St
 Pettit Anna V ('90) *Teach*
 Peyraud Albert P (arch '15) *Draft*
 Armour Co 1539 E 61st St
 Peyton Clark L (sp '69) *R Est* 7035
 Wentworth Av
 PFEFFER John E (e eng '96 BS) *Mfg*
 901 Webster Av
 Pfeiffer Conrad L (e eng '13-) *Stu*
 124 W 113th Pl
 PFISTERER George E (m eng '08 BS)
 Green Eng Co 28 E Jackson St
 PHELPS John C (m eng '14 BS) *Eng*
 Amer Special Pipe Wks
 Phifer Frances M ('04) *Med* 925
 104 S Michigan Av
 Phifer Le Roy H ('04) *Dent* 4254
 Indiana Av
 Philbrick Frederick C (m eng '11) *M*
Eng 4450 Dover St
 Philbrick Marie B (la '14) *Stu* Chgo
 Nor Sch Phys Tr 6101 Wentworth
 Av
 Phillips Edward F (sp '70)
 Phillips Eugene M (sc '04) *Co Dir*
 Sch & Country Life 506 County Bldg
 PHILLIPS Guy D (c eng '07 BS) *C Eng*
 5512 Glenwood Av
 PHILLIPS Theodore C (mun eng '00
 BS) *Eng Surv* 1003 City Hall
 Phillips William O ('94) *Mgr Adv*
Dept Eugene Dietzgen Co
 Phillis Louis I (m eng '14-) *Stu*
 1435 E 64th St
 Piatt Donn (sp '02) *Tel Mgr* 7612
 Greenview Av
 Picard Armand (c eng '05) *Draft*
 4432 Drexel Blvd
 PICKARD Edward W (la '88 AB) *Jour*
 c/o Press Club
 Pickell Mark W (ag '12) *Bus Mgr*
 Seales Jour 327 S La Salle St
 Pickett Arthur W (c eng '14-) *Stu*
 6711 Rhodes Av
 PICKETT Charles C (g '00 LL B Fac
 '06) *Law* 1408 E 56th St
 Pierce Cedric H (ag '12) *Mfg* 5502
 Rice St
 Pierce Charles I (m eng '90) *Min*
 1223 Peoples Gas Bldg
 Pierce Clarence R (m eng '04) *Asst*
Eng Bd Superv Eng Chgo Traction
 Co 1630 Sunnyside Av Edgewater
 Sta
 ?Pierce Mary T (lib '98) 249 Grace
 St
- Pierson Raymond H (la '15-) *Stu*
 646 N Clark St
 Piety Myron N (la '82) *Grain Merc*
 906 Postal Bldg
 †Piggott Edward J (m eng '03) *Res-*
taurant 5110 Sheridan Rd
 Pihlgard Eric F (arch eng '11-)
Stu 3011 E 91st St
 PILLINGER Ralph A (c eng '08 BS)
Mason Contr 239 N Waller Av Aus-
 tin Sta
 PILLSBURY Charles S (m eng '11 ME)
 ('08 BS) *Contr Eng* Chgo Bridge &
 Iron Wks 7135 Yale Av
 PILLSBURY Mrs C S (la '07 AB) *Home*
 7135 Yale Av
 Pinkney Fred T (sc '11-) *Stu* 4710
 N Winchester Av
 ?Pinney Carl H (ag '07) 514 N Adams
 St
 ?Piper Charles W (m eng '85) 83 W
 12th St
 Piper Clark C (sc '12) *Med* 1453
 Michigan Av c/o St Luke's Hospital
 Piper Ellsworth E (e eng '06) *Teach*
 3521 S Hermitage Av
 Piper Mrs E E (mus '00) *Home* 6842
 Harper Av
 PISTORIUS Bernhard H (c eng '11 BS)
Draft Swift & Co 700 Melrose St
 Pixley Arthur H (la '97) *Grain*
Broker 160 W Jackson Blvd
 PLACE Raymond M (l '88 BL) *Law*
 4644 Racine Av
 PLANK Mrs P W (la '78 Cert ('14
 BL) Fac '81) *Lit* 115 Kimbark
 Av
 †Platofsky Edward C (sc '13) 6853
 S Ashland Av
 Plumb John C (ag '13) *Land Arch*
 5954 Eggleston Av
 Polakow Alexander H (la '15-)
 (chem eng '15) *Stu* 1219 E 63rd St
 POLKOWSKI Harry (c eng '12 BS) *C*
Eng 10042 S Michigan Av
 POLLARD Albert R (sc '10 AB) *City*
Chem Eng 3916 N Kostner Av
 POLLARD Henry (m eng '09 BS) *Supt*
 & *Prod Eng* c/o Benjamin Elec Mfg
 Co 120 S Sangamon St
 Pollard Lottie E (mus '14) *Teach*
Mus 3916 N Kostner Av
 POLLARD Willard L (m eng '06 BS)
Pat Lawyer Jones Addington Ames
 & Seibold 105 W Monroe St
 POND Frank H Jr (m eng '11 BS)
Sales Eng 2016 Fisher Bldg
 Poore William E (su '05) *Teach*
 Lane H Sch 1759 Bertram Av
 ?Pope George A ('92)
 †Pope Virginia H (su '03)
 ?Popejoy Blanche (la '03) *Commer-*

- cial Designer* 646 Monroe St
 POPP Paul F (m eng '11 BS) *Estimator*
 Strauss Bascule Bridge Co 2620
 W 55th St
 POPPERFUSS Henry J (e eng '10 BS)
Prop Hotel Newberry 817 N Dear-
 born St
 Porter Albert R (la '09) e/o Ad-
 dressograph Co 1454 E 54th St
 PORTERFIELD Arthur T (arch eng '10
 BS) *Arch Eng* 5415 Lexington St
 Portis Henry (chem eng '08) *Merc*
 337 S Franklin St
 POST Hiram F (m eng '02 BS) *Sales*
Eng & Adv Mgr 1807 Harris Trust
 Bldg
 POSTEL Fred J (eng '99 BS) *Consult*
Eng 4237 N Hermitage Av
 POSTEL Mrs F J (la '99 AB) *Home*
 4237 N Hermitage Av
 Potter Phil H (ag '14-) *Stu* 217
 Hotel La Salle
 Pound Frances L (la '14) *Sec* 6220
 Magnolia Av
 POWELL Clure M (e eng '09 BS) *Asst*
Eng Univ Portland Cement Co 208
 S La Salle St
 POWELL Jesse R (sc '04 AB) *Chem*
Armour Soap & Glue Wks 212 E 56th
 St
 POWELL Lewis L (e eng '12 BS) *C*
Eng 5650 Kenwood Av
 Powell Stanley N (e eng '13) 4726
 Kenmore Av
 Powell Walter C (ag '14) 413 W
 62nd St
 Powers John A (la '06) *Law* 1202
 Ashland Blvd
 POWERS Mark E (m eng '09 BS) *Gas*
Eng 1621 Division St
 ?Powles Carrie A (sp '03)
 Prater Walter A (e eng '09) *Sales*
Eng 1315 Wabash Av
 Prather Fred V (arch '08) *Arch*
 1230 Columbia Av
 PRAY Ralph M (com '06 AB) *R Est*
& Bnk 426 N Parkside Av
 Prendergast James J (e eng '06) *Supt*
Constr 5425 Michigan Av
 Pressler Albert H (ag '12) *Mfg Har-*
ness 3112 Wabash Av
 Preston Justin W Jr (la '02)
 Prettyman Benjamin S (la '77) *Law*
 4837 N Sawyer Av
 PREUS Paul R A (e eng '14 BS) *Rod-*
man Div Surv 6028 Stony Island Av
 Price Earl F (com '13) *Sales Hib-*
bard Spencer Bartlett Co 3637 Mich-
 igan Blvd
 PRICE Hugh M (e eng '03 BS) *Con-*
sult Eng 5443 Fulton St
 PRICE Mrs H M (lib '03 BLS) *Home*
 5918 Erie St
 PRICE Lin W (1 '07 LL B) *Asst US*
Atty 7312 S Park Av
 Price Melville H (chem '13-) *Stu*
 6206 S Hermitage Av
 PRICKETT Alva L (com '13 AB) *Fac*
 '14) 538 S Clark St
 Prindiville Francis J (e eng '13) *Eng*
Bur Fire Prevention & Public Safety
 1913 S Spaulding Av
 PRINDLE Merwin L (sc '13 AB) *R*
Est & Contr 5908 Normal Blvd
 Pritchard Earl A (m eng '09) *Phys*
Dir 6520 S Peoria St
 Pritzlaff Charles P J (e eng '13) *C*
Eng 4538 N Ashland Av
 Proehl Paul F (arch '10) *Arch Draft*
 1438 Carmen Av
 †Prussing Arthur W (chem eng '13)
 2827 Linden Ct
 Przypyszny Casimir (la '15-) *Stu*
 1712 N Wood St
 Puetz John C (la '14) *Clk Autom-*
atic Tel Co Morgan & Van Buren Sts
 Purcell Minnie V (su '10) *Teach* 1929
 S Spaulding Av
 Pursell James R (e eng '14-) *Stu*
 452 E 42nd St
 Putnam Mary H (la '16-) *Stu* 1526
 Fargo Av
 Quayle Robert H (la '10) *Mgr* 5803
 W Erie St Austin Sta
 Quayle Mrs Robert (h sc '11) *Home*
 5803 W Erie St Austin Sta
 Quimet Mrs C L (mus '03) *Home*
 4358 Michigan Blvd
 Quinby Edward V (com '74) *Mfg*
 4147 N Paulina St
 QUINE William E (Hon LL D '04)
Prof Emeritus U Ill Coll Med Co-
lumbus Mem Bldg
 Quinn Mrs Audrey (sc '09) *Home*
 26th & California Av
 Quinn Francis J (e eng '15-) *Stu*
 3317 Calumet Av
 QUINN Robert J (chem eng '12 BS)
Res Chem Morris & Co 8553 Car-
 penter St
 Quirk Robert C (e eng '12) *Eng*
Dept Chicago Surf Lines 1141 N
 Shore Av
 Raaberg Ralph S (arch eng '13-) *Stu*
 2424 N Spaulding Av
 RADCLIFFE William H (e eng '01 BS)
C Eng c/o Amer Bridge Co
 Rafferty John J (m eng '14-) *Stu*
 3227 Fulton St
 Raffowitz Frank (m eng '14-) *Stu*
 1020 S Winchester Av
 Rahn Robert C (cer eng '15-) (sc
 '15) *Stu* 44 N Albany Av
 Raithel Arthur C (e eng '12-) *Stu*

- 3149 W 12th St
 Raithel Kathryn R (la '15-) *Stu*
 4459 N Ashland Av
- RAMSEY William E (c eng '03 BS)
 Ramsey Eng Co 6605 Harvard Av
- Randa Charles E (e eng '15-) *Stu*
 3839 W 26th St
- Randall Earl E (la '15-) *Stu* 806
 S Oakley Blvd
- RANDALL Frank A (c eng '05 BS) *C*
Eng Randall & Warner 511 Rector
 Bldg 79 W Monroe St
- Randall Grace L (la '13-) *Stu* 2114
 Estes Av Rogers Pk
- RANDALL Thomas D (c eng '15 BS)
 4617 Beacon St
- RANDOLPH Isham (Hon D Eng '10)
Contr Eng 826 1st Nat Bk Bldg
- Ranney George H (la com '14-) *Stu*
 4323 Berkeley Av
- Raphaelson Sampson M (la '14-)
Stu 614 S Hermitage Av
- RAPP Charles E (c eng '06 BS) *C*
Eng 4569 Oakenwald Av
- RAPP George L (arch '99 BS) *Arch*
 69 W Washington St
- †RAPPAPORT Benjamin J (arch eng
 '14 BS) 2128 Crystal St
- Raskewitz Arthur (m eng '15) *Draft*
 11350 Stephenson St
- Rasmussen Robert P (la '14) *Fire*
Prevention Eng 5213 Ingleside Av
- Rasmussen Harold E (la '15-) *Stu*
 5213 Ingleside Av
- RATHBUN Acors E (ag '13 AB) *Asst*
Mgr Insp Div Sears Roebuck & Co
 925 S Homan Av
- RATHFON William O (cer eng '15 BS)
Stu 7747 Burnham Av
- Rauch George C (su '15) 11834
 Princeton Av
- RAY Arthur J (c eng '07 BS) *Asst*
 Patent Dept Auto Elect Co 1437
 Jackson Blvd
- RAY Hugh L (m eng '15 BS) ('07)
 1280 W Evans St
- ?Ray James P ('93)
- Ray Robert D (m eng '10) *Sales* 587
 Hawthorne Pl
- REACE William T (e eng '15 BS) *E*
Eng 3750 Agatite Av
- Read Harry J (c eng '81)
- Read James K (ag '15-) *Stu* 664
 Englewood Av
- ?Ream Herman E (m eng '07) 627
 W 60th St
- Reekitt Charles E (la '13) *Mfg* 76th
 & Laffin Sts
- REDDERSEN Edward E (ry e eng '13
 BS) *City Plan Exam* 702 City Hall
- Redig Carl F (ag '14-) *Chem* Ar-
 mour & Co Union Stock Yds 4641
 Lake Park Av
- REECE Mrs (la '11 AB) *Home* 1712
 Marquette Bldg
- REECE Wade W (m eng '09 BS) *M*
Eng Krehbiel Co 140 S Dearborn
 St
- ?Reed Edith M (ag '05) 320 Brown
 Av
- Reed Oliver R (c eng '03) *C Eng*
 207 City Hall
- REEDER Claude H (c eng '10 BS) *E*
Eng 6942 S Ada St
- Reeves Charles F (cer '09) *Jeweler*
 3219 Michigan Av
- Rehm George E Jr (ag '15-) *Stu*
 5316 Drexel Av
- Rehm Jacob A (ag '04) *Cattle Buyer*
 Armour & Co 933 Foster Av
- Rehnquist Ernest F (c eng '13-) *Stu*
 7417 Luella Av
- Rehtmeyer Curtis A (ag '08) *Rep*
 5410 Lakewood Av
- REID Mrs H M (la '09 AB) *Home*
 1942 Warren Av
- RIEFF Paul F (g hist '12 PhD) 5721
 Cottage Grove Av
- Reigle Earl V (m eng '11) *Effic Eng*
 Western Elec Co 149 S Mason Av
- REIN Lester E (mun eng '06 BS)
Sec Pac Flush Tank Co 1104-8 S La-
 Salle St
- Rein Lillian (la '09) *Stenog* 5658
 Wabash St
- ?Reinhardt Julius E (m eng '95) 162
 Center St
- REITZ Walter R (m eng '13 BS) *M*
Eng 515 Laffin St
- Reniff Ernest C (l '03) *Law* 3123
 Broadway
- RENNER Edwin T (c eng '05 BS) *Chf*
Eng Halsted St Iron Wks 5424 Race
 Av
- Rennhack Edward C (e eng '10) 2649
 Cortez St
- Renwick George W (m eng '12-)
Stu 5412 E View Park Av
- Renwick John S (l '05) *Trader* Bab-
 cock Rushton Co Rookery Bldg
- Replinger John E (arch eng '15-)
Stu 6415 University Av
- Replogle Karl M (l '08) *Independent*
 Oil Co 820 Corn Exch Bk Bldg
- ?Rest Sarah (la '10) 110 Newberry
 Av
- Retz Jeanette E (la '09) *Teach* 258
 W 67th Blvd
- REUM Hope E (c eng '13 BS) *Plas-*
ter Contr 1603 Ft Dearborn Bldg
- Rexwinkle Fred DeLong (e eng '12
 BS) *E Eng* 1137-8 Monadnock Blk
- ?Reynolds Alice G (la '10) 54 E Elm
 St

- Reynolds Jay J (1 '09) *Asst Sec*
Amer Surety Co 800 72 W Adams St
- Rezanka Richard (c eng '12) *Cr Dept*
Miller & Hart 520 S California Av
- Rhoads Albert C (sc '03) *Arch Appraiser*
Armour's Union Stock Yards
- Rhodes Martin C (c eng '15) 6022
Eberhart Av
- RIBBACK Louis (ag '15 BS) 1124 S
Richmond St
- Rice Samuel H (la '14) *Band Dept*
Continental & Commercial Bk
- RICH Donald B (ag '15 BS) 230 La-
Salle St
- †Richards Franklin B (m eng '12)
3825 Harrison St
- RICHARDS Helen M (sc '14 BS) *Teach*
522 N Central Av
- RICHARDS James V (arch eng '10 BS)
c/o Lovey & Richards 116 S Michigan
Av
- RICHARDS Llewilyn S (sc '04 BS)
Sales Link Belt Mach Co 9545 S Ro-
bey St
- Richards Mrs R J (h sc '07) *Home*
623 Wellington Av
- RICHARDSON Edith M (la '09 AB)
Teach 7438 Indiana Av
- RICHARDSON William H (c eng '07 BS)
Bldg Supt 1625 Marquette Bldg
- RICHART Frank E (c eng '15 MS) ('14
BS) *C Eng* 1515 W Monroe St
- ?Richelsen Walter A (c eng '07) 717
Jackson Blvd
- Richolson Earl L (ag '14) *Ag* 2632
W 23rd St
- Rickard Harry L (1 '09) *Law* 1230
Tribune Bldg
- Rife Harry G (e eng '09) *Develop*
Eng 5312 Blackstone Av
- Ring Mary E (su '06) *Teach* 1845
Warren Av
- Ringer Mrs L Z (h sc '11) *Home*
7211 LaFayette Av
- Rinman Harry (ag '15) 9645 Av L
- RIPLEY Charles T (ry e eng '12 ME)
'09 BS) *Ry E Eng* Ry Exch Bldg
- Ripley Jean K (ag '15) *Land Arch*
1620 W 102nd St
- Ripple Ruth A (la '15-) *Stu* 1333
N Oakley Blvd
- Ritchey Horace E (c eng '09) *Elcctr*
6448 Parnell Av
- Ritter John G (arch eng '13-) *Stu*
2300 W Lake St
- Ritter Walter T (ry e eng '14-) *Stu*
1640 Sherwin Av
- Roane Theodore (la '13-) *Stu* 1165
N State St
- Robb Joseph M (sc '02) *Sales* 354
E 58th St
- ROBERTS Charles N (eng '82 BS) *Mun*
Eng 125 N Clark St
- ROBERTS Charles S (1 '12 LL B) *Adv*
& Law 5454 Madison St
- Roberts Francis E (m eng '93) *Acct*
3942 Polk St
- Roberts Glenn B (la '09) *Adv Ex-*
pert 431 S Dearborn St
- Roberts Jerome G (m eng '13-) *Stu*
1423 Fargo Av
- Roberts John J (m eng '93) *Contr*
2064 McCormick Bldg
- †ROBERTS Lewis C (c eng '84 BS) *C*
Eng 4564 Milwaukee Av
- Roberts Mrs Arthur J (mus '10) *Home*
6558 Minerva Av
- ROBERTS Shelby S ('10) *Asst Eng*
Contr & Div Eng Contr IC RR c/o
Berry & Roberts Consult C Eng 608
S Dearborn St
- ROBERTS Vestus B (mun eng '86 Cert)
Eng 105 N Clark St
- ROBERTS Warren R (c eng '88 BS) *C*
Eng & M Eng & Pres Roberts &
Schaefer Co 2064 McCormick Bldg
- Roberts Mrs W R (la '86) *Home*
2064 McCormick Bldg
- Roberts Mrs W R (la '86) *Home*
2064 McCormick Bldg
- ROBINSON Albert F (c eng '91 CE)
'80 BS) *Bridge Eng* Santa Fe RR
1033 Ry Exch Bldg
- ROBINSON Harry F (arch '06 BS) *Ofc*
Mgr Frank L Wright Arch 216 S
Michigan Av
- Robinson Lawrence P (sc '97) *Invest*
Securities 1306 Otis Bldg 10 S La-
Salle St
- ROCKHOLD Kenneth E (cer eng '14 BS)
Eng 30 N La Salle St
- Rockrohn Arthur W (com '13) *Acct*
& Bus Mgr 5925 S Wabash Av
- Roe R (arch eng '14-) *Stu* 931
La Fayette St
- Rogers Beulah (la '14-) *Stu* 2534
Wilcox Av
- ROGERS Franklin G (m eng '07 BS)
Mgr Chgo Ofc Kewanee Water Sup-
ply Co 1212 Marquette Bldg
- ?Rogers John F (sc '93) 2981 Archer
Av
- Rogers Margaret L (su '08) *Teach*
747 E 36th St
- Rogers William T (c eng '10) *Osteop*
1410 W Monroe St
- Rohn Fred A (arch eng '12-) *Stu*
1325 Rosedale Av
- Rollo John N (ag '15) Glengyle Pl
- RONEY William H (c eng '05 BS) *C*
Eng 9944 Av "H"
- Rood Katherine E (la '07) *Sec* 4759
Winthrop Av
- Root Kimball V (cer '15) *E Est &*

- Orchestra* 6118 Stony Island Av
 Root Perrin B (ag '12) *Ag* Citrus
 Grove 4432 N Ashland St
 ROSE L V (la '02 AB) *Mgr* Imple-
 ment Dept Sears Roebuck & Co
 Rose Walter S (e eng '15) *R Est*
 5006 Grand Blvd
 Roseman Leanor (la '15) 1620 S
 Homan Av
 Rosen Bernard (com '15-) *Stu* 5422
 S Park Av
 Rosenberg Frank (cer eng '14-) *Stu*
 1109 S Robey St
 †Rosenthal Harry (com '12) 1344 W
 Congress St
 Rosenthal Joseph D (ag '13) *Asst*
Mgr Merc Cold Storage Co 1114 S
 Hermitage Av
 Ross Lloyd E (e eng '05) *Elec Insp*
 Commonwealth Edison Co 5731 Mary-
 land Av
 Ross Thomas A (ag '13) *Chem* 6419
 Greenwood Av
 Rosset Abraham (e eng '12) *Cost Clk*
 2327 N California Av
 †Rosset Samuel (e eng '12)
 Rotrock Howard M (e eng '12-) *Stu*
 5523 S Elizabeth St
 ROULSTON Robert B (e eng '04 BS) *C*
Eng 436 61st Pl
 †Rounds William P (e eng '87) *c/o*
 Etna Ins Co
 Rowe Charles B (arch eng '13-) *Stu*
 316 W 61st St
 Rowe Jack L (e eng '15-) *Stu* 1542
 S Clifton Park Av
 †Rowley Allen K (ag '09) 10340 Long-
 wood Blvd
 Roy Herman E (arch eng '13) *Mfg*
 & *Rail Inspect* 2852 E 91st St
 Roy Walter C (su '14) *Phys Dir*
 2909 E 91st St
 Royer Florence A (la '12) 929 E
 45th St
 Royer Helen A (la '13) (mus '12) 929
 E 45th St
 RUBY George B (chem eng '15 BS)
Chem Eng Dept Corn Exchange Bldg
 The Kennicott Co
 Rudin Oliver W (su '07) *E Eng*
 Western Elec Co 2155 N Kenneth Av
 RUNICK Paul (sc '99 BS) *Chf Chem*
 Armour & Co
 Rue Harold D (m eng '09) *Sales Mgr*
 49 E 39th St
 Ruehl Roy E (ag '15) 1339 Hood Av
 RUGG Frederick D (la '82/BL) *Mgr*
Nat Life Ins Co
 RUGG Harold O (g la '15 PhD Fac
 '15) *Instr* U Chgo 5813 Dorchester
 Av
 Rundquist John M (e eng '12) *Ry C*
Eng 348 W 77th St
 Rupprecht Edgar ('95) *c/o* Western
 Valve Co
 RUSKAMP William H (e eng '11 BS)
 ('02) *Draft* 6341 S Elizabeth St
 Ruskamp Mrs W H (h se '11) *Home*
 6341 Elizabeth St
 †Russell Levi D (mus '04) 826 W
 48th Pl
 RUSSELL Lewis M (com '12 AB) *Adv*
Mgr Chgo Daily News 3634 Michi-
 gan Av
 †RUSSELL William E (com '11 AB)
 937 Edgecomb Pl
 Russell Mrs W E (la '09) 1307
 Morse Av
 Russo William J (ag '15-) *Stu* 514
 Gilpin Pl
 Rusy Benjamin F (ag '13-) *Stu*
 1339 S Avers Av
 Rutan Roscoe C (ag '08) 1224 1st Nat
 Bk Bldg
 Ryan Edgar (la '85) 3140 Calumet
 Av
 Ryan Edwin G (la '08) *Mfg* Type-
 writer Supplies 1337-39 McCormick
 Bldg
 †Ryan Francis R (e eng '12) 3020
 Sheridan Rd
 †Ryan Joseph P (sc '08) 7746 Coles
 Av
 Ryan Sara A (sc '06) *Teach & Author*
 536 Addison Av
 RYTHER Henry W (m eng '15 BS)
Eng Armour & Co 6606 Yale Av
 Sabin Albert (Feb '16-) *Stu* 6310
 Blackstone Av
 Sachsel Otto R (chem '09) *Sales*
 5943 Magnolia Av
 Sackrison Julius A (ag '15) *c/o*
 Prairie Farmer Publ Co 538 S Clark
 St
 Saehlf Clarence C (la '15-) *Stu*
 4639 Fulton St
 Sager Fred A (g eng '98) *Contr Eng*
 105 S La Salle St
 Sailer Frank (ag '14-) *Stu* 2807
 W 22nd St
 St Lawrence James R (ag '13) *Ag*
 7601 Normal Av
 Sakryeisky Fred W (ag '13) *Stu*
 Kent Coll Law, 918 Milwaukee Av
 Salamson Max J (eng '93) *Med* 2031
 Fowler St
 Saltzman Herbert O (arch eng '15)
 1401 S California Av
 SAMSON Charles L (m eng '02 BS) *M*
Eng 908 Sheridan Rd
 Samuels Freda I (la '14-) *Stu* 5254
 Wayne Av
 Samuels Theresa M (la '14-) *Stu*
 5216 Michigan Blvd

- Sandberg Carl E (sp '98) *Med* 1001 W 59th St
- ?Sandberg Eskil A (m eng '05) 315 N Franklin St
- SANDBERG Reuben L (e eng '12 BS) *Designer & Checker* CM&StP RR 1942 Winona Av
- SANDERS Alvin H (Hon D Ag '05) *Edit* Breeder's Gazette 542 S Dearborn St
- Sanders Frank S (arch '03) *Cash* Republic Mfg Co 4737 N Lincoln St
- ?Sanders John J (e eng '06) 700 W Fullerton Av
- SANDERS Ralph L (e eng '14 BS) *C Eng* 1543 Transp Bldg
- †SANDERS Ralson H (m eng '92) 860 Washington Blvd
- Sanford Willard C (se '87) *Med* 31 N State St
- SANGDAHL George S (e eng '13 CE) *C Eng* 7117 Harvard Av
- SAPERSTON Q Nathan (e eng '15 BS) *Substa Operator* 3547 W Jackson Blvd
- Satterfield Helen C (la '15-) *Stu* 630 N Pine Av
- Sauer Clark G (ag '14) 5607 University Av
- SAUNDERS Mrs C B (g'88)(la '84 BL) *Med* 919 La Salle Av
- †Sawada Nmetaro (e eng '11) 3305 W Madison St
- Sawers Helen (la '15) 419 W 62nd St
- Sawtell Warren M (ag '15) 7117 Yale Av
- Sawyer John Y (la '76) *Merc* 4628 W Ravenswood Av
- Sax Carrol W (la '13) *R Est* 5012 Prairie Av
- Saxe Albert M (arch '09) *Arch* 1951 E 72nd Pl
- SAYERS Albert J (m eng '95 BS) *Eng* Sales Link Belt Co 7121 Eggleston Av
- SAYERS William W (m eng '97 BS) *M Eng* 3913 Ellis Av
- Scates Paul W (e eng '12) *Switchbrd Repair* Chgo Phone Co 1725 Wilson Av
- SCHACHT Frederick W (g se '98 MS) ('97 BS) *Teach* 6842 LaFayette Av
- Schaefer George C (e eng '09) *Elec Const Inspect* 4300 Ellis Av
- SCHAEFER John V E (m eng '05 Hon MS) ('88 BS) *Fac '90) Contr Eng* Roberts & Schaefer Co 1459 Fargo Av
- Schaeffer Ruth M (h se '15) *Stu U* Chgo 6204 Dorchester Av
- Schaefer William A (com '15-) *Stu* 3817 Rokeby St
- SCHAFMAYER Albert J (e eng g '14 CE) ('07 BS) *C Eng* 207 City Hall
- SCHALCK Edward M (se '13 AB) *Land Arch* 1722 N Mozart St
- †SCHEEAN Henry D (la '99 AB) 4626 Woodlawn Av
- SCHEFTEL Yetta ('15) *Soc Serv* 1220 Independence Blvd
- †SCHEIFLEY William H ('11) 5473 University Av
- ?Scheld Anelia (sp '01)
- SCHERTZ Joseph W (e eng '07 BS) *C Eng* 2944 S Park Blvd
- SCHETNITZ Hymen (la com '15 AB) 1332 N Maplewood Av
- SCHIESSWOHL Phillip G (la com '15 AB) *R Est* 3651 Pine Grove Av
- Schiesswohl Ralph L (la com '15-) *Stu* 3651 Pine Grove Av
- Schiffbauer Hans W E (su '04) *Med* Augustana Hospital
- Schifflin Arthur K (m eng '14-) *Stu* 4942 Ellis Av
- SCHILL Gertrude B (la '11 AB) *Stu* Wellesley Coll 9948 Av L
- †Schillo Edwin W (la '08) 21 Crilly Pl
- Schlacks Henry V (e eng '15-) *Stu* 6908 Creigier Av
- ?Schlacks Joseph T ('91)
- Schlader Edward H (ry e eng '12-) *Stu* 914 Monadnock Blk
- Schlader Theodore H (arch '85) *Chf Eng* Wells Bros 914 Monadnock Blk
- Schleichert Joseph L (arch eng '14-) *Stu* 5125 S Honore St
- Schlemm Robert M (m eng '13-) *Stu* 1408 Cuyler Av
- Schlichte Anton A (g chem '11) *Res Sc U Mich* 214 Beethoven Pl
- SCHMAHL Myron R (eng '06 BS) 153 S Lincoln Av
- Schmidt Ellen (la '02) *Teach* 2844 Burling St
- SCHMIDT Hugo (e eng '05 BS) *Supt Bridges & Bldgs* 7222 Oglesby Av
- SCHMIDT Mortiz ('91) *Teach* Pub Schs 3443 Bosworth Av
- Schmillen Theodore S (la '11) *Stu* NW U 9427 Burnside Av
- Schmitz Joseph O (arch eng '15) *Stock Buyer* Swift & Co
- SCHNEIDER Daniel C (m eng '15 BS) *c/o Jones Foundry & Machine Co*
- Schneider Herbert (la '14-) *Stu* 1235 Glenlake Av
- Schniedwind John C ('04) 709 S Kedzie Av
- SCHOELLER Julius E (e eng '06 BS) *C Eng* 1459 Glenlake Av
- Schoene Herbert F (arch eng '15-) *Stu* 2306 W 12th St
- ?Scholes Walter F (ag '10) 2851

- Warren Av
 SCHOLZ Alexander L (c eng '12 BS) *Drafts* 3526 Evergreen Av
 SCHOLZ Herman A (sc '07 BS) *Chem* 2049 N Wood St
 SCHOOLCRAFT Henry L ('03) 305 Harvester Bldg
 Schoondermark Cornelius (ag '14) 4033 Calumet Av
 Schoondermark Nelia C (arch eng '15) 4033 Calumet Av
 Schoonhaven Ray (arch eng '12) *Teach* Lane Teeh H Sch
 SCHOTT Frederick Jr (arch eng '05 BS) *Arch Draft* 1601 City Hall Sq Bldg
 SCHRADER Alfred C (c eng '85 BS) *Supt & Eng* W Chicago Pk Comm 4032 Jackson Blvd
 Schrader William L (eng '13) *Mfg* 3150 Jackson Blvd
 Schreiber Louis H (ag '14-) *Stu* 45 W 110th Pl
 Schreiber Nathan (la '14-) *Stu* 668 W 12th St
 SCHREIBER Otto W (la '10 AB) *R Est & Broker* 1500 Farwell Av
 SCHREIBER Rudolph E (la '04 AB) *Law* 1140 Otis Bldg
 SCHREIBER Mrs R E (la '06 AB) *Home* 1500 Farwell Av
 Schroeder Arthur G (arch eng '96) *Med* 3959 N Ashland Av
 Schroeder William E (sc '78) *Med* 5400 Greenwood Av
 Schnettler Arthur F (ag '10) 754 Bosworth Av
 ?Schulte Katherine A (lib '05)
 SCHURECHT Harry G (cer '14 BS) *Cer* 1500 Otto St
 ?Schuricht Karl H (ag '85)
 Schutt Frances A (la '09) *Teach* Expression 4400 N Paulina St
 SCHUTT Walter R (la '99 AB) *Life Stock Claim Adjust* CM&StP RR
 ?Schutte Katherine A (lib '05) 6548 Greenwood Av
 Schwabacher Herbert J (m eng '12) *Plumb & Hardware* 3175 N Clark St
 Schwalm Katherine (su '14) 2846 Armitage Av
 †Schwane Antony W (arch eng '12) 4057 Kenmore Av
 Schwartz Raymond R (ag '14) *Appraisal Clk* Rookery Bldg Adams & La Salle Sts
 Schwarzkopf Grace M (h sc '10) *Stu* Chgo Acad Fine Arts 5823 Dorchester Av
 ?Scott Mrs Elsie (la '07) 4612 Indiana Av
 SCOTT Ernest S (e eng '14 BS) *E Eng* Reynold Elec Co 11120 S Fairfield Av
 Scott George E (arch eng '14-) *Stu* 5702 S Park Av
 Scott Gerald R (ag '13-) *Stu* 4122 N Kedvale Av
 ?Scudder Charles R (ag '06) 1660 Berry Av
 SEAMAN Arthur T (c eng '08 BS) *Draft* 6440 Sangamon St
 SEAR George B (la '12 AB) *Law* 916 NY Life Bldg
 SEARS Rose R (lib '14 BLS) *Libr* 1305 Astor St Lincoln Park Sta
 SEAVEAN Jack A (c eng '11 BS) *Sales Eng* 721 South Karlov Av
 Seeglitz Albert H (m eng '15) *Stu* NW U 325 Wisconsin St
 Seeglitz William (la '15-) *Stu* 325 Wisconsin St
 SEELY Garrett T (c eng '99 BS) *Asst Gen Mgr* Chgo "L" Railroads 1001 Royal Ins Bldg
 SEELY Mrs G T (sc '98 BS) *Home* 4367 Oakenwald Av
 Seger Ralph R (l '08) *Merc* 4453 Lake Park Av
 Seidensticker Oswald G (arch eng '11) *Draft* 652 E 45th St
 Seifried Arthur G (ag '14-)(cer '13) *Stu* 4218 Washington Blvd
 †Sellikens Manda A (su '09) 1246 Monticello Av
 SEVERINGHAUS Milton G (la com '13 AB) *Printer* 2141 Ogden Av
 Severn Mrs C E ('97) *Home* 1132 Loyala Av
 Seyl Peter W (c eng '00) *Credit Man* 4842 N Sawyer Av
 Seymour Budd W (c eng '03) *Draft c/o* Swift & Co
 Shaffner Philip F ('02) *Med* 30 N Michigan Av
 †Shank Henry S (ag '14) 5730 Jackson Av
 ?Shank Herschil V (su '10) *Sales* 813 Sheridan Rd
 ?Shapiro Abraham (arch eng '15) 1102 Van Buren St
 SHAPIRO Benjamin (c eng '10 BS) *C Eng* 1943 S Hamlin Av
 SHAPIRO Isidor M (la '12 AB) *Fact Mgr* Athletic Shoe Co 1410 Hoyne Av
 Shapiro Jacob (la '15-) *Stu* 1237 S Halsted St
 †Sharkey Walter J (c eng '06) 2358 N Paulina St
 SHARPE Mrs D A (la '09 AB) *Teach* 6640 Normal Av
 Shattuck Chas W (eng '85) *Arch* 19 S La Salle St
 SHATTUCK Walter F (arch '08 MS) ('91 BS) *c/o* Shattuck & Hershey Arch 907-19 S La Salle St

- Shaviro* Nathan ('09) 558 W Polk St
 SHAW Edgar J (c eng '10 BS) *C Eng*
 6283 Ellerton Av
 Shaw Ellis M (arch eng '15) *Eng*
 305 W Polk St c/o Pennsylvania Co
 ?Shaw Franklin D (com '74) *Night*
Eng 1215 N La Salle St
 Shaw Frederick W (c eng '13-) *Stu*
 6283 Louise Av
 Shawhan William E (c eng '95) *C*
Eng 447 W 62nd St
 SHEA John C (e eng '96 BS) *City*
Sales McDuffee Auto Co 2547 Mich-
 igan Av
 Sheasby Victor (la '15-) *Stu* 3717
 N Tripp Av
 Shedden James W (c eng '14-) *Stu*
 1400 Olive Av
 SHEEAN Henry D (la '99 AB) 4626
 Woodlawn Av
 Sheldon Beulah M (la '15-) *Stu*
 4171 Cullom Av
 Sheldon Charles H (c eng '04 BS) 811
 Rookery Bldg
 ?Sheridan Julia M (su '08) 1886 Di-
 versey Blvd
 Sheriff Bertha D (la '10) *Art Glass*
Designer 4704 Magnolia Av
 †Sherman Victor L (m eng '08) 2914
 Washington Blvd
 SHIELDS Charles C (m eng '10 BS)
M Eng 332 S Michigan Av
 SHILLING Mrs S B (la '94 BL) *Home*
 629 Buckingham Pl
 Shively Jerome D (com '10) *Credit*
Mgr Hearst Bldg
 SHIVELY Walter S (m eng '15 BS)
 6631 Marshfield Av
 SHKLOWSKY Arcadie J (c eng '10 BS)
Detailer & Checker Bldg Dept CM&
 StP RR 3131 Douglas Blvd
 †Shless Charles L ('96) 286 W North
 Av
 Shobe Claire F (la '13) *Prop* Wash-
 ington Park Ladies Shop 5506 Prairie
 Av
 SHRADER Frank K (la '09 AB) *Brok-*
er Rookery Bldg
 SCHULTZ Edith A (g '14)(la '13 AB)
 5824 Magnolia Av
 Shurtleff Howard F (c eng '14) *Asst*
Credit Dept 310 W Washington St
 Sick Elizabeth K (sc '07) *Teach* 3319
 Jackson Blvd
 ?SIEGEL Isaac ('15 LLB) 1617 Polk
 St
 Siegfried Edward O (arch eng '15-))
 ('14) *Stu* 3423 Greenview Av
 Silverman Isadore (ag '14-) *Stu*
 4507 Michigan Av
 †Simison Earnest N (ag '14) 642 N
 Laurel Av
 SIMMONS Harold H (c eng '09 BS)
Technical Jour 6506 Ellis Av
 SIMONINI Paul C (m eng '12 BS) *M*
Eng West Elec Co 6208 S Artesian
 Av
 SIMONS Alexander M (e eng '13 BS)
Eng Lee Electri Radiator Co 335
 Wells St
 Simons Raymond S (e eng '11-) (sc
 '11) *Stu* 166 Euclid Av
 Simons Rayna D (la '15-) (ag '15)
Stu 4644 Lake Park Av
 SIMPSON George E (chem '13 BS)
Teach 4442 Clifton Av
 Simpson Mary A (ag '13-) *Stu* c/o
 Goodman Mfg Co
 SINCLAIR Clara (la '12 AB) *Teach*
 4949 Indiana Av
 Sinclair John G (la '10) *Teach & Res*
 10057 Av N
 Singer Aaron E (la '15) *Stu* 1426 S
 Spaulding Av
 Singer Benjamin (la '14) *Clk* 3301
 Douglas Blvd
 ?Skaije Alice S ('09) 4135 Langley
 Av
 SKELLY Charles E (m eng 1905 BS)
Chf Eng Mun Tuberculosis Sanita-
 rium 2553 Wilson Av
 Skinner Bertram E (ag '15-) *Stu*
 1630 Farragut Av
 SKINNER Elgie R (m eng '03 BS) *M*
Eng 7106 N Paulina St
 SKINNER John K (sc '14 AB) 6401
 Kimbark Av
 Skinner Mrs Winnifred V (su '13)
Teach 6401 Kimbark Av
 Sklarek Clifford ('05) *Sales Mgr*
 Dann Spring Insert Co 2246 Indiana
 Av
 Slack Herbert L (c eng '15-) ('13) *Stu*
 3149 S Karlov Av
 Sladek George E (cer eng '15-) *Stu*
 2242 Marshall Bldg
 SLADEK, Victor R (arch eng '12 BS)
Sales Am Steel & Wire Co 1486
 Cont'l & Com Nat Bk Bldg
 Slaney Robert W (m eng '12) *Draft*
 7825 Bond Av
 SLATER William F (c eng '94 BS) *Os-*
teop 126 Mentor Bldg
 †Slavik Edward F (c eng '09) 3711
 W 26th St
 SLAWSON Harry H (la '10 AB) c/o
 Sears Roebuck & Co 3210 Arthington
 St
 Sleph Irving E (la '15-) *Stu* 3248
 Douglas Blvd
 Sloan Percy H (la '89) *Teach* Art
 808 Tribune Bldg
 †Slocum Karl R (m eng '05) 1712
 Wilson Av
 Slocum Russell W (ag '15-) *Stu*

- 5604 Kenwood Av
 SLONNEGER Willis D (la '12 AB) *Adv*
 5459 Cornell Av
 SLOSSON Robert L (e eng '11 BS) *Solicitor* US Fidelity & Guar Co 612
 Corn Exch Bnk Bldg
 Smart Alfred (m eng '15-) *Stu* 1612
 W Taylor
 Smart Mrs W K (mus '04) 1122 E
 54th Pl
 SMEJKAL Joseph A (e eng '07 BS) *C*
Eng 1327 Lawndale Av
 Smetana Robert J (arch eng '15-) *Stu*
 6439 May St
 Smill Edward (arch eng '13-) *Clk*
 2521 Clifton Park Av
 Smith Alexander C (e eng '99) *Type-*
writer *Bus* 657 North Central Av
 Smith Charles C Jr (ag '11) *Asst Cash*
 Quaker Oats Co 1600 Ry Exch Bldg
 Smith Charles E (e eng '12-) *Stu*
 716 Board of Trade Bldg
 Smith Claude F (la '00) *Law* 752
 Otis Bldg
 Smith Claude F (la '00) *Law* 10 S
 La Salle St
 SMITH Donald J (e eng '14 BS) *Sales*
Eng 5474 Greenwood Av
 Smith Earl D (l '09) *Trav Sales* 508
 Kesner Bldg
 Smith Edwin A (e eng '12-) *Stu*
 6730 LaFayette Av
 †Smith Eugene C (e eng '13)
 Smith Mrs Frances Sweet (sp '95) *e/o*
 E M Sweet 3804 Forest Av
 Smith George S (l '15) *Merc* 5636
 Kenmore Av
 Smith Grover D (sc '11) *Merc* 2229
 W Adams St
 Smith Harold G (e eng '13) *Voltage*
 Regulation Dept Commonwealth Edi-
 son Co
 SMITH Henry W (sc '04 AB) *Sec*
 YMCA 3210 Arthington St
 Smith Julia Holmes ('97) *Med* Ar-
 lington Hotel
 Smith Kenneth H (la '14-) *Stu* Ken-
 wood Hotel
 SMITH Leslie D ('14) *Christian Sc*
Pract 808 Consumer's Bldg
 †Smith Mabel C (la '09) 623 Monad-
 noek Block
 †Smith Milton D ('11) 11050 Michi-
 gan Av
 †Smith Raymond R (eer '09) 7237
 Yale Av Englewood Sta
 SMITH Robert Jr (m eng '14 BS) *Esti-*
mator Ann Steel Foundries McCorm-
 mick Bldg
 Smith Russell M (com '15-) *Stu*
 5426 Sheridan Rd
 SMITHSON Albert T (arch '14 BS)
Arch Draft 3210 Arthington St
- †Smock Alice B (h sc '13) *Clk* New-
 berry Lib 1463 Berwyn Av
 Snyder Daniel V (e eng '15-) *Stu*
 4330 Grand Blvd
 SODERBERG Andrew F (arch eng '13-
 BS) *Arch* 7414 Harvard Av
 Soderwall John E F (lib '08) *Libr*
 NW U Law Sch
 Somers Bert S (arch eng '94) *Arch*
 1601 City Hall Sq Bldg 6959 N Ash-
 land Av
 Somers E S Mrs (la '95) *Home* 6959
 N Ashland Blvd
 SOMMER Alfred N (m eng '06 BS)
Mfg Vienna Model Bakery 1040 Park
 Pl
 Sommer Harry ('05) 329 24th St
 Sommerfeld Waldo (e eng '07) *C*
Eng 1045 Cornelia Av
 Sommers Ralph M (com '15-) *Stu*
 440 N Normal Pkwy
 SPAIN Mrs W A (la '04 AB) ('00)
Teach 908 Grace St
 Spatny Zdenka (la '15-) *Stu* 2322
 Marshall Blvd
 Specht Arthur L (e eng '11) *E Eng*
 Commonwealth Edison Co
 Speer Dallas M (arch eng '15-) *Stu*
 707 E 50th Pl
 Speisman Irvin G (ag '15-) *Stu*
 1417 W Taylor St
 Spence Theodore A (la '07) *Law*
 4221 Park Av
 SPENCER Fannie G C (g sc '09 AM)
 ('08 BS) *Acct* 2004 Larrabee St
 SPENCER Fred W (eng '97 BS) *Arch*
Eng 4845 St Anthony's Ct
 SPENGLER Lewis W (e eng '11 BS) *C*
Eng 914 Karpen Bldg
 Spiegler Louis (la '16-) *Stu* 907 W
 12th St
 Spiesberger Herbert T (l '98) *Bus*
Mgr 416 S Franklin St
 Spink Phil M (com '15-) (ag '15)
Stu 5215 Woodlawn Av
 †Spitler Clarke H (com '13) *Corresp*
 3323 Jackson Blvd
 SPITLER Wesley N (e eng '05 BS) *E*
Eng 450 N Monticello Av
 Spitz Milton J (la '14-) *Stu* 4811
 Vincennes Av
 Sprague Mabel (su '13) 107 Throop
 St
 Squibb Reginald G (la '14-) *Stu*
 4040 Broadway St
 †Stadler Arno C (e eng '10) *Adv*
Mgr 473 Deming Pl
 Staeheli Otto (sc '14) 511 Aldine Av
 STAHL J Garland (l '03 LL B) *V Pres*
 Wash Pk Nat Bk 707 E 63rd St
 Stahl Mrs J Garland (la '02) *Home*
 6616 Kimbark Av
 Stahl Walter A (m eng '12-) *Stu*

- 4120 N Paulina St
 ?Stahl William Lincoln ('03) 210 S
 Centre Av
 ?Stahl William L (la '04) 3261 Cot-
 tage Grove Av
 STAIR Jacob L Jr (e eng '08 BS) *E*
Eng 7230 Yates Av
 STANDISH Seymour (e eng '15 EE)
 ('10 BS) *Bridge Contr* 820 Con-
 sumers Bldg
 STANGER Otto C (sc '09 BS) *Chem*
 5527 Kimbark Av
 Stanley Garth B (e eng '11) *Sales*
Eng
 Stanton Burt T (m eng '98) *Sales*
 234 S Fifth Av
 Stanton Edwin M (la '85) *Clk* CNW
 RR 6347 Stewart Av
 STANTON Samuel C (sc '79 BS) *Med*
 535 N Dearborn St
 Stark Edwin F ('01) 3021 Le Moyne
 St
 Stark Frank B (ag '10) *Bkpr* 127
 N Dearborn St
 Starman Rudolph A (ag '11) *Acct*
 7118 Vernon Av
 Staubitiz Louis P (e eng '13) *E Eng*
 3210 Arthington Pl
 Stayman Mrs J S (sp '76) *Home* 934
 Eastwood Av
 Stebbins John M (ag '14) *Ag* 6044
 Jefferson Av
 STEDMAN Jeannette E (mus '03 BM)
Art 1614 La Salle Av
 Stedman Royal B (e eng '07) *Traffic*
 3614 Michigan Av
 Steele Ava D (g la '08 Fac '11) *Soc*
Serv United Char 2804 Michigan Av
 STEELE Daniel A K (Hon LL D '06)
Med 31 N State St
 STEELE Philip (eng '89 BS) *M Eng*
 2122 Osgood St
 Steif Benjamin L (arch '14) *Arch*
Draft 2108 Humboldt Bldg
 Stein Max J (ag '13-) *Merc* 6753
 Lafayette Av
 Steinhoff Carl F (la '15) *Stu* NW U
 1833 N Fairfield Av
 Steinhoff Frederick L (cer eng '15-)
Stu 1906 N Kedzie Av
 Stejskal Marie A (la '15-) *Stu* 3201
 Normal Av
 Stephens Raymond W (la com '10)
Acct 5717 Blackstone Av
 Stephenson Alma G (la '15-) *Stu*
 611 E 48th St
 STERLING James D (e eng '10 BS)
Sales Westinghouse Elec & Mfg Co
 539 E 50th St 1st Apt
 STERN Nathaniel A (l '02 LL B) *Law*
 4539 Michigan Av
 Steven Hiram A (su '05) *Collector*
 3325 N Ridgway Av
- Stevens Alexander H (e eng '14) *Clk*
 545 W 60th Pl
 †Stevens Howard S (arch eng '09)
Adv Solicitor 6 N Michigan Av
 Stevens John G (m eng '15-) *Stu*
 1138 E 45th St
 Stevens Joseph H (com '15-) *Stu*
 4401 St Lawrence Av
 Stevens Robert G (e eng '14-) *Stu*
 4401 St Lawrence St
 †Stevenson Colin A (m eng '13) *Asst*
Eng 1137 N Clark St
 Stevenson Ethel C (mus '11) *Stu*
 Chgo Mus Coll 6416 Normal Blvd
 Stevenson James (cer '13) *Stu* Chgo
 Med Coll 4419 Keokuk Av
 Stevenson John A (su '08) *Mgr* Manu-
 al Art Dept Scott Foreman Co 5600
 Drexel Av
 Stevenson Ralph D (l '02) *Law* 112
 W Adams St
 ?Stevens Laura A (su '09) 2637 N
 Ashland Av
 STEWART Ella M (g '90 Cert) (h se
 '83) 3036 N 43rd Av
 †Stewart Helen A (su '03)
 Stewart Kenneth M (ag '14) 9313
 Hoyne Av
 STEWART Robert J (m eng '04 BS)
Sales Mgr Ret Mach & Insulation
 Dept H W Johns-Manville Co 2316
 Morgan Av
 Stienecker John A (su '15) 4014
 Grand Blvd
 Stillwell Homer A (la '80) *V-Pres*
 Butler Bros Co
 Stiliz Clara L (la '08) *Clk* 1019 Dear-
 born Av
 Stirton James C (e eng '12-) *Stu*
 641 Monticello Av
 STITT Raymond DeV (e eng '15 BS)
Commercial Man Commonwealth Ed-
 son Co
 Stockmar Walter M (m eng '01) *Fore-*
man Physical Lab Ill Steel Co 7672
 Coles Av
 Stokes Alfred E (e eng '11) *RR Sup-*
plies 6042 Ingleside Av
 Stone Albert G (arch eng '12-) *Stu*
 1431 N Hamlin Av
 Stone Charles A (cer eng '15-) *Stu*
 1400 S Halsted St
 Stone Frank L (e eng '94) *Consult*
C Eng 2112 Spaulding Av
 Stone Mrs P E (lib '09) *Libr* John
 Crerar Lib 310 N Kedzie Av
 Stone Romaine W (e eng '09) *Comm*
Artist 5320 Kimbark Av
 †Stormberg Julian W (e eng '03)
 SROUGH Glenn H (mun eng '13 BS)
Clk 613 City Hall
 STOUT Earl B (m eng '15 BS) *In-*
ventory Man 5470 Blackstone Av

- Strasser Roland J (m eng '10) *Eng*
c/o Sargent & Lundy 72 W Adams St
Stratton Bernice E (h sc '12-) *Stu*
5850 Race Av
Straub Walter F (chem eng '15-) *Stu*
613 Arlington Pl
Streeter Harrison J (l '14) 4001
Drexel Blvd
STREFF Albert P (c eng '09 BS) *C*
Eng Supt Constr Swift & Co 5250
Kenmore Av
†Streff Harold P (arch eng '14) 5250
Kenmore Av
Stringer Joseph K (com '15-) (la com
'15) 4540 Racine Av
Stripp Curtis (m eng '72) c/o Ill
Cent RR 4435 Langley Av
†Stripp R G (m eng '74) Ill Cent RR
Shops 4435 Langley Av
STROMBERG Julian W (c eng '06 BS)
C Eng 342 River St
Stromberg Mrs J W (la '06) *Home*
342 River St
STROMQUIST Walter G (mun eng '10
BS Fac '12) *San Eng* c/o Sanitary
Dist 6336 Ellis Av
?Strong F Leslie ('11) 2508 N Ham-
lin Av
Strong Olive F (la '13) *Sec N B*
Barr Olivet Inst 1500 Hudson Av
STRONG Ralph S (m eng '06 BS) *Tech*
Acct 122 W Oak St
?Strouse William S ('11) 1608 N
Artesian Av
Struhsacker Alice I (h sc '13) 12120
Normal Av W Pullman
Stuit Nelson (la '14) 6615 Sangamon
St
STULTS Elmer E (ag '07 BS) *R Est*
c/o E R Haase Co 139 N Clark St
STULTS Mrs E E (la '08 AB) *Home*
4207 N Winchester Av
Stumpf Elmer H (com '15-) (la '15)
Stu 1442 Belleplaine Av
STYLES Edwin B (c eng '12 BS) B &
B Dept IC RR 6201 Greenwood Av
Sullivan Nicholas C (cer eng '11-) *Stu*
4119 W End Av
Summerhays William A (c eng '99)
RR Storekeeper 1306 E 72nd Pl
Sunny Arthur E (la '75) *Sales* 4933
Woodlawn Av
?Sutch Armand K (ag '12) 10955
Wabash Av
Sutherland Edwin M (e eng '10) *Chief*
Rd Insp Tech Dept Woods Motor Ve-
hicle Co
Sutton Frank H (la '12-) *Stu* 3432
W Adams St
Sutton Harold I (ag '11) *Plaster*
Contr 5414 Greenwood Av
Swaim Earle F (la '15-) *Stu* 4112
Prairie Av
Swaim Harold W (la '12) 123 Eliza-
beth St
Swanberg Marion G (h sc '14-) *Stu*
1339 D Adams St
†Swanson Ivar R (arch eng '12) c/o
J A Swanson 11015 Michigan Av
Swanson William A (c eng '13-) *Stu*
U Chgo 7127 Drexel Av
Swarth Charles J (sp '81) *Clk* 828
Lafayette Pl
Sweeney Arthur F (com '15-) (la com
'15) 1438 Cullom Av
Swenson Carl E (m eng '13-) *Stu*
6647 Kenwood Av
SWENSON Edwin H (c eng '13 BS)
C Eng 2309 N Sawyer Av
SWERN Perry W (arch eng '11 BS)
Arch 1519 Adams St
SWERN Mrs Wm C (la '85 Cert) *Home*
1419 Edgewater Pl
Swett Cortland R (ag '15-) *Stu* 5214
Kenwood Av
Swett Ellwell P (m eng '12) *Sales &*
Mfg 5214 Kenwood Av
Swift Donald M (e eng '12) *Acct*
5250 Prairie Av
SWIFT Elizabeth A (la '09 AB) *Stu*
U Chgo 5832 Blackstone Av
SWISHER William J (c eng '10 BS)
Instrumentman IC RR 1000 Central
Station
SWITS Francis H (la '10 AB) *Sec*
Austin Community YMCA 506 N
Parkside Av
SWOPE Russel C (la '15 AB) *Acct*
Deloite Plender & Griffiths 1857 205
La Salle St
?Szivickis Pranis (ag '12) 301 E
115th St
TAFT Lorado (g nat hist '80 ML) (la
'79 BS) *Sculptor* 6016 Ellis Av
†Tait Benjamin F (la '97) c/o U
Club Chicago
TAKETA Shiro (eng '15 BS) 2330
Calumet Av
?Talbot Robert M (la com '11) 4860
N Paulina St
TALBOT Warren (la '10 AB) *Corresp*
Dept Sears Roebuck & Co 3210 Ar-
lington St
†Tallman Eugene D (e eng '00) *Mach*
2108 S Springfield Av
TARNOSKI Alexander S (arch eng '15
BS) *Constr Dept* Standard Oil Co
1810 Humboldt Blvd
TARNOSKI Edward R (c eng '07 BS)
Supt Constr 1100 72 W Adams St
TARNOSKI Paul T (chem eng '07 BS)
Treas & Mgr Chem & Eng Co 308
Dearborn St (1810 Humboldt Blvd)
†TARRACCIANO Alexander E (e eng '14
BS) *Eng Western Elect Co* 734 W
Ohio St

- †Tarrant Floyd H (su '07) 6440 Kenwood Av
 Tarrant William H (c eng '99) *C Eng & Contr* 6440 Kenwood Av
 Tatge Albert W (l '11) *Clk* 6245 S Hermitage Av
 Tatsch Walter K (c eng '14-) *Stu* 3642 Greenview Av
 †Taylor David (l '03) *Eng* 4205 Princeton Av
 Taylor Ellis R (la '10) *Sales Mgr* 612 N Parkside Av
 Taylor Frederick D ('95) *R Est* 517 Chamber Commerce Bldg
 Taylor Harold A (ag '15) *R Est* 4504 Washington Blvd
 TAYLOR Hazel E (h sc '13 BS) *At home* 4504 Washington Blvd
 TAYLOR Horace (la '87 Cert) *Art* 705 Fisher Bldg
 TAYLOR John O (eng '04 BS) *E Eng* Fred J Postel & Co 705 Fisher Bldg
 Taylor Joseph W Jr (eng '06) *Asst Mgr* Ry Supply Permanent Exhibit 1200 Kaspen Bldg
 TAYLOR Margaret (la '14 AB) *Teach* 342 Normal Pky
 ?Taylor Walter G (la '97) 153 La Salle St
 †TEAR Henry R (e eng '14 BS) 5239 Ingleside Av
 TEAR Julia F (h sc '11 AB) *Teach* Hyde Park H Sch
 †Tennant George B ('80) 3600 S Wabash Av
 TERBUSH Lindley F (la '90 BL) *Merc* 3708 Grand Blvd
 Terry Harry L (arch eng '10) *Art Dir* Lord & Thomas Adv Agency
 Terry Mead M (com '15-) *Stu* 9136 S Robey St
 Teter Harry A (la '15) *Stu* U Ill Coll Dent 6922 Green St
 Tetrev Henry (la '97) *Med* 2328 S Central Park Av
 THAL Hugo J (l '08 LLB) *Law* 69 W Washington St
 THAYER Cleaver (la com '13 AB) *Sales* 913 W Van Buren St
 Thayer Helen (su '12) *Teach* 4449 Sidney Av
 THAYER Henry S (e eng '10 BS) *Sales* Roth Bros & Co 1400 W Adams St
 THEODORSON William A (eng '01 BS) *Struct Design* Chgo Sanitary Dist 5641 Kenmore Av
 ?Thielbar Frederick J (arch '92) *Contr*
 Thieleman William C (e eng '14-) *Stu* 6709 Evans Av
 THOMAS Darlie (la '81 BL) *R Est* 5111 Cornell Av
 Thomas Herbert G (mun eng '05) *Sales Rep* 913 1st Nat Bk Bldg
 ?Thomas John D (la '08) 5535 Washington Av
 THOMAS John M (m eng '14 BS) *c/o* Harold Almert Constr Eng
 †THOMAS Lyle (la '14 AB) *Law Stu* NW U 4705 Ingleside Av
 Thomas Percy W (c eng '09) *Sales* 505 S La Salle St
 Thomas Theodore G (arch eng '15-) *Stu* 5821 Wabash Av
 Thomas Victor C (ag '13) *Poultry* 5651 Ontario St
 Thomason Fred R (ag '11) *City Forestry* 12007 Union Av W Pullman
 THOMASON Jay F (ag '13 BS) *Hort* 12029 Stewart Av
 †Thomazin Ethel J (la '14) *Sec H W* Hugstra 2547 Wilcox Av
 THOMPSON Charles H (c eng '14 BS) *Sales* Steelerete Expanded Metal Co 904 Westminster Bldg
 Thompson Francis J (l '00) *Law c/o* J E Scheller 47th & Cottage Grove Av
 THOMPSON Frank L (la '02 AB) 537 E 34th St
 THOMPSON Fred L (c eng '96 BS) *Constr Eng* IC RR 6512 Woodlawn Av
 Thompson George B (e eng '10) *Sales Eng* 1110 Garfield Av
 Thompson Mrs G B (mus '08) *Home & Sec Work* 2101 Clifton Av
 THOMPSON George H (la '00 AB) *Dept Mgr* Armour Glue Wks 7611 S Sangamon St
 THOMPSON Harold E (e eng '14 BS) *E Eng* 924 Oakley Blvd
 THOMPSON Herbert P (m eng '13 BS) *Mfg* 6212 Greenwood Av
 Thompson Lillian M (h sc '12-) *Stu* 7045 Union Av
 THOMPSON McDonald (c eng '02 BS) *C Eng* 1323 E 64th St
 ?Thompson Malcolm E (c eng '09) 108 S Park Av
 Thompson Marvin W (c eng '15-) *Stu* 4235 Vincennes Av
 Thompson Olive C (la '08) *Teach* 439 Roslyn Pl
 Thompson William C (arch eng '15-) *Stu* 2848 Wilcox Av
 †THOMSON Andrew (sc '09 AB) 2958 E 81st St
 THOREN Joseph N (c eng '11 BS) *Draft* 7305 Perry Av
 Thorne Edna H (ag '07) *Stu*
 Thornton Grant (su '02) *Teach* Chgo Parental Sch 5300 N Central Park Av
 Thorpe William F (ag '13) *Clk* 1414 Belle Plaine Av
 Thorud Bert M (arch eng '14-) *Stu* 3300 Palmer Av

- Thory Hans C (la '15-) *Stu* 2514
N California Av
- Thurston Alvin S (ag '15-) *Stu* 5262
W Adams St
- Tieken Theodore (sc '87) *Med* 2944
Washington Blvd
- Tienen John V (la '07)
Timberlake Erwin B (c eng '09)
Bridge Design 5417 Cornell Av
- TINEN John V (sc '12 BS) *Teach*
695 Pine Grove Av
- Tinen Kate L (su '09) *Teach* 3658
Pine Grove Av
- Tinzmann Erich L (ry e eng '14)
Sales Goodrich Tire Co 2323 Osgood
St
- Todtman Harry G ('08) *Eng Constr*
Dept Standard Oil Co Ind 72 W
Adams St
- †Tourtelot John H (e eng '10) Paloo
Park
- TOWER Willis E (physics '08 MS) (sc
'94 BS) *Ed* 344 Normal Pky
- †Townsend Robert D (m eng '05)
Teach 5901 Michigan Av
- †Trainer Catherine H (la '07) 2442
115th St
- †Trainer Roscoe J C (e eng '07) 2442
115th St
- TRAVIS Roy E (c eng '04 BS) *C Eng*
Gas Eng 1615 Harris Trust Bldg
- Tredup Walter E (la '15) 2169 E
75th St
- TREES Merle J (c eng '11 CE BS)
Contr Mgr Chgo Bridge & Iron Wks
37 W Van Buren St
- TREES Mrs M J (lib '05 BLS) *Home*
6617 Woodlawn Av
- Tregellas Ida (la '08) *Teach* 1332 N
69th St
- TREICHEL Henry G (e eng '07 BS) *M*
Eng 4427 Van Buren St
- Triebner Marie L (su '07) *Teach* 5906
Princeton Av
- TRIMBLE Clara E (la '04 AB) *Teach*
Curtis H Sch 6100 Dorchester Av
- TRIMBLE Mary L (la '06 AB) *Teach*
Lake View II Sch 6104 Kenwood Av
- Troutman Mary E (su '14) *Stu* Col
Sch Mus 642 Marquette Rd
- †Tubbs Francis E (la '09) 281 Jack-
son Blvd
- Tucker Gustave M (cer eng '15-) *Stu*
1448 S Sawyer Av
- Tucker William B (ag '12) *Car Insp*
C&NW RR 5806 Washington Blvd
Austin Sta
- TULL Allison L (la '09 AB) *Dent*
6328 Kenwood Av
- TUMBLESON Alvin T (arch '00 '10 BS)
Arch Holabird & Roche 104 S Michi-
gan Av
- TURNER Charles P (m eng '04 BS) c/o
Turbine Dept Gen Elec Co Monadnock
Blk
- Turner George L (la '15-) *Stu* 6926
Lowe Av
- Turner Harold H (m eng '15-) *Stu*
6415 Kimbark Av
- Turner Oscar (a&d '06) Turner Mfg
Co 4445 Sangamon St
- TURNER Walter V (eng '12 BS) *Tech*
edit "Gas Record" 347 Monadnock
Blk
- Turnes Samuel J (c eng '08) *Adv*
Mgr 214 S Wabash Av
- Turnquist Ivan W (ag '14-) *Stu*
6207 Champlain Av
- Tylski Walter W (m eng '15-) *Stu*
2205 Cortez St
- UEHSTEDT Mrs H B (la '04 AB) *Home*
514 E 50th St
- †Ulrich William G (c eng '93) 406
57th St
- UPHAUS Bruce R (m eng '15 BS) 10±
N Waller Av
- URBAIN Leon F (arch '10 BS) *Arch*
1215 Gt Northern Bldg
- Utley Nelson M (la com '14-) *Stu*
918 Lawrence Av
- †Utley Paul H ('06) 8 Gordon Ter-
race
- Vail Albert B ('97) *Sales* 4242 N
Hermitage Av
- Vail Edna C (h sc '15-) *Stu* 6934
Stewart Av
- Vance Boyle (sc '86) *Med* 7734
Saginaw Av
- VAN DE VEER Harrie E (e eng '12 BS)
High Tension Dept Thoradson Elec
Mfg Co 501 S Jefferson St
- †Vanderkloot Marinus A (a&d '93)
- Van de Mark Walter J (sc '14) *Ass*
Chf Chem Vulcan Louisville Smelting
Co North Chicago
- VAN DERVOORT Jameson (c eng '11 BS)
6642 Minerva Av
- Van Duzer Edward C (la '98) *Law*
Unity Bldg
- †Van Hoesen Janette C (sp '01)
- Van Inwagen Frank (m eng '08 BS)
Mgr Sec Ill Eng Co 504 W Harrison
St
- Van Kirk John A (sc '10) *Interne*
Henrotin Mem Hosp La Salle & Oak
Sts
- Van Winkle Paul K (la com '13-)
Stu 2839 Wilcox Av
- VAN ZANDT Arnold C (la com '12 AB)
Asst Supt Termis CM&StP RR
- †Vater Margaret (h sc '13) *Stenog*
970 Edgecomb Pl
- VEAR Charles E (la '12 AB) *Adv*
1257 W 103rd St

- Vear Leonard R (ag '14-) *Stu* 10227
S Wood St
- Vermilye Oscar V (sc '12) *Stu* Ill
Med Coll 1438 Jackson Blvd
- †Vernon Willett B (m eng '12)(ag'02)
447 S Claremont Av
- Verrill George H Jr (cer '12) *c/o*
Prod Dept Kellogg Switch Board &
Supply Co
- VESTAL Arthur G (sc '11 AB) *Stu* U
Chgo 5731 Kenwood Av
- Vestal Clarence L ('03) *Teach* H Sch
4243 N Kostner Av
- ?Vickerey John J (ag '06) 3312 Oak-
ley Av
- VIGEANT Gregory Jr (arch eng '12 BS)
Arch Supt 175 W Jackson Blvd
- Vizcaino Alfonso O (arch eng '14)
2106 Sedgwick St
- Voedisch Henry A (chem '04) *Asst*
Sales Mgr Cudahy Packing Co
- Vognild Enoch M (sc '00) *Portrait &*
Land Arch Studio 18 4 E Ohio St
- Vogt Joseph H (c eng '09) *Sales*
Edison Lamp Wks Gen Elec Co Mon-
adnock Bldg
- Voigt Herbert L (cer eng '10-) *Stu*
1431 Granville Av
- Volk William J (c eng '14-) *Stu*
3507 N Ashland Av
- VON DER LIPPE Ernest C F (c eng '02
BS) *Sales Eng* 220 W Kinzie St
- Von Voltier Ralph P (m eng '15) *Bkpr*
917 Margate Terrace
- Voodry Earl C (m eng '10) *c/o Eng*
Dept IC RR 706 Central Sta IC RR
- Vopicka Fred F (arch eng '13-) *Stu*
1608 S Lawndale Av
- Vose Mrs H R (mus '08) *Home* 6050
Prairie Av
- Vovesny Joseph P (ag '14-) *Stu* 1616
W 18th St
- Waalkes Jennie (su '11) *Teach* 10932
Indiana Av
- Wacaser Franklin E ('09) *Bond*
Sales c/o Harris Trust & Sav Bk
- ?Wade John O (c eng '10) 325 N
Central Av
- ?Wade Reginald N (c eng '04) *c/o*
Eng Dept Metro Elevator RR
- Wadsworth Albert M (c eng '00) *Min-*
eral Water 6445 Wentworth Av
- WAGENSEIL Edgar W (m eng '05 BS)
Sales Mgr & M Eng Burke Furnace
Co 223 W Austin Av
- WAGENSEIL Mrs E W (la '06 AM ('05
AB) Fac '07) *Home* 5766 E Circle
Av
- ?WAGNER Alexander (com '15 AB) 1049
Oakland Av
- WAGNER Alvin L (com '14 AB) *E Est*
6236 Cottage Grove Av
- WAGNER Carl ('09) *Asst to V-Pres*
Northwestern Terra Cotta Co 1049
Oakdale Av
- WAGNER Fritz Jr (arch eng '08 BS)
Supt 4207 N Winchester Av
- WAGNER Mrs F (la '08 AB) *Home*
4207 N Winchester Av
- Wagner Joseph H (la '14) 121 N
State St
- Wagner Percy E (com '14) 6226
Woodland Av
- WAGNER William A (c eng '15 BS)
C Eng 1049 Oakdale Av
- WAGONER Edward O (l '06 LLB)
Supt Agencies Aetna Acc & Liab Ins
Co 637 Ins Exch Bldg
- WAHL Henry R (e eng '01 BS) *Mech*
Test Eng Commonwealth Edison Co
22nd & Fisk St
- Wahl Mrs H R (sp '00) *Home* 6148
Eberhardt
- WAHLSTROM Leonard W ('11) *Head*
Man Tr Dept Francis W Parker Sch
330 Webster Av
- Wain Albert ('06) 737 W Adams St
- WAIT Ernest L (sc '01 BS) *Chem*
c/o Fertilizer Wks
- WAKEFIELD George M (m eng '97 BS)
M Eng 337 S Normal Parkway
- Waldie Benjamin D (ag Feb '16-) *Stu*
6523 Parnell Av
- WALDIE James R R (ag '10 BS) *Cat-*
tle Buyer Swift & Co 6946 Normal
Blvd
- Waldorf Mary (su '07) *Teach* 4516
N Magnolia Av
- Walker Charles E (la Feb '16-) *Stu*
4743 Winthrop Av
- WALKER David E (su '14 AB) 3208
Washington Blvd
- Walker Edna W (la '14) 3208 Wash-
ington Blvd
- Walker Walter (l '13) *Stu* NW Law
Sch 4742 Winthrop Av
- WALKERLY Victoria P (h sc '14 AB)
Dietician St Luke's Hospital
- Wall Richard C (com '15) *Clk* Mar-
shall Field Co
- WALL Richard J (arch eng '07 BS)
Arch 2330 N Halsted St
- Wallace Archibald G (la '10) *Circu-*
lation Mgr 1921 Morse Av
- Wallace Edgar D (la com '12-) *Stu*
4240 Champlain Av
- Wallace Joseph D (m eng '80) *Mfg*
& Sales 1629 Washington Blvd
- WALLACE Mrs J D (lib '00 BLS) *Home*
1629 Washington Blvd
- WALLACE Mabel C (h sc '14 BS) *Teach*
7000 Eggleston Av
- WALLACE William A (m eng '11 BS)
c/o Am Steel Foundries 1163 McCor-

- mick Bldg
 Walldren Florence O (la '12) 2815 Logan Blvd
 WALLEDOM Jesse J (e eng '09 BS) *Struct Eng* 1310 208 S La Salle St
 Walls James E (ag '05) *Sales* 4334 Greenwood Av
 Walsh Edward H (e eng '06) *Asst Supt* Universal Plate Mill Ill Steel Co
 Walsh John J (m eng '04) 443 Racine Av
 ?Walsh Richard S (m eng '04) 443 Racine Av
 Walsh William R (m eng '14) 5705 Winthrop Av
 Walter Elaine V (h se '10) *At home* 4735 Malden Av
 ?Walter Wayne M ('81) *Arch Draft* 1127 N Dearborn St
 Walters Katherine B (la '14) 4420 Magnolia Av
 Walters William J ('09)
 WANDERER Oscar W R (e eng '11 BS) *Draft* AT&SFe RR
 Wanner Arthur L (m eng '12) *C Eng* 1743 Chase Av
 WARD George S (la com '10 AB) *Law* 2010 Continental Bk Bldg
 Ward Janet (h se '13-) *Stu* 4042 N Keeler Av
 WARD Mamie L (la '15 AB) *Teach* 4042 N Keeler Av
 Ward William H (su '08) *M Eng* 3910 Prairie Av
 ?Ware Willis C (chem '08) 438 Newport Av
 Warner Harry W (e eng '05) *Asst Eng* C&WI RR 6610 Peoria St
 ?Warner Raymond C (m eng '04) 503 Dearborn Av
 WARNER William H (e eng '05 BS) *Struct Eng* 511 Rector Bldg
 WARNOCK Charles H (la com '12 AB) *Acct Aud Disbursements* Ill Cent RR 3608 Lake Park Av
 ?Warren Frank (m eng '74)
 Warren Homer S (sc '11) *Bus Mgr* 850 W 78th St
 WASHBURN Charles S (e eng '15 BS) *Design Eng* 5337 Cottage Grove c/o Minnesota Mfg Assoc
 WASHINGTON Margaret (g la '13 AM) *Stu* Smith Coll 4729 Beacon St
 †Wasko Victor L (ag '12) 1459 Dickson St
 Waterman Louise H (la '13-) *Stu* 3929 Vincennes Av
 WATERS Edward E (la com '12 AB) *Sales* 6212 Greenwood Av
 Watson Paul E (la '03) *Adv* Ashland Blk
 Watson William C (e eng '09) *Bldg Supt* 1528 Farwell Av
 WATT Lynn A (sc '10 BS) *Chem* Armour & Co 6337 Normal Blvd
 Watters Katherine B (la '14) 4420 Magnolia Av
 WATTS George W (m eng '15 BS) 1647 Carmen Av
 Watts Samuel E (ag '08) *Gen Contr* 512 N Laramie Av
 Way Clyde L (e eng '10) *Clk* 6230 Prairie Av
 WEAKLEY Howard G (la '07 AB) *Trav Sales* 54 E 18th St
 †Weaver Kate (mus '80) 44 Cedar St
 Webb Donald F (ag 14-) *Stu* 4152 N Keeler Av
 Webb Edwin W (e eng '98) *M Eng* 1522 McCormick Bldg
 Webb Katharine A (la '15-) *Stu* 1339 Elmdale Av
 Webber Bernard P (sc '98) *Law* 1452 McCormick Bldg
 Webber Harry E (arch eng Feb '16-) *Stu* 4402 Vincennes Av
 WEBER Harry W (la com '12 AB) *City Repr* Nat Tube Co 1040 Marquette Rd
 WEBSTER Roy F (la '06 AB) *Teach* 820 Addison St
 Weedman Fred J (la '94) 305 Park Row Sta
 ?WEEKS Charles E (e eng '11 BS) c/o Gen Elec Co 922 Addison St
 ?Weeks George H ('84)
 WEEKS Harry W (m eng '04 BS) *M Eng* 1149 North Shore Av
 Weeks Mrs H W (la '01) 5917 Winthrop Av
 Weeks Robert E (sc '11) *Auto Sales* 921 E 56th St
 Weichelt Max (arch eng '11) *Contr* 540 Monadnock Blk
 WEIL Melvin E (e eng '12 BS) *Mfg* Elec Autos 4270 Oakdale Av
 Weinberger Samuel H (e eng '03) c o Pub Serv Co N Ill Home Ins Bldg
 Weinschenker Rueben E (m eng '15) *Toxicab Serv* 908 N Oakley Blvd
 Weise Nicholas G (ag '14-) *Stu* 6039 S Park Av
 WEISFELD Leo H (arch '13 BS) *Arch Draft* 1802 Millard Av
 Weiss Della (la '13-) *Stu* 4333 Hazel Av
 Weitzenfeld Abraham L (la com '12) *Corresp* 1337 N Western Av
 Weitzenfeld David H (la com '10) *Pub Acct* 1925 Insurance Exchange Bldg
 Weldon William J ('97) *Law* 175 W Jackson St
 ?Weldy Ellen ('11)

- Weller Arno L ('11)
 ?Wells Arthur F (arch eng '00)
 WELLS Morris M (g la '15 PhD) *Instr*
 U Chgo
 WELTY Wallace M (ag '14 BS) *Land*
Arch 5345 Winthrop Av
 WENTER Lawrence M (m eng '12 BS)
Eng 6254 Glenwood Av
 †Wescott Virgil (ag '12) 5735 Wash-
 ington Av
 WESSELHOEFT Charles D (e eng '02
 BS) *Pres* Wesselhoeft Co & *E Eng* &
M Eng 603 Hearst Bldg
 WESSELHOEFT Mrs C D (sc '13 AB)
Stu Chgo Nor 151 N Mason Av
 WEST Porter R (m eng '07 BS) *Eng*
 Commonwealth Edison Co
 West Roy C (sc '96) *RR C Eng*
 Westenhaver Le Roy J (m eng '14-)
Stu 4510 Kimball Av
 Westlund Emil H (la com '12-) *Stu*
 1952 S Springfield Av
 WETZEL Clyde L (e eng '98 BS) *Phone*
Eng Western Elec Co 117 N 45th
 Av
 WHARTON Jacob N (sc '95 BS) *Gov*
Serv Douglas Park
 ?Wharton Jacob W (min eng '74)
Post Ofc Dept Western Av
 Wheat Marcell H (com '15-) *Stu*
 852 N Parkside Av
 Wheeler Alonzo S (ag '75) *Gov* 6940
 Perry Av
 WHEELER Arthur W (e eng '11 BS)
Asst Eng Bridge Dept IC RR 1006
 E Marquette Rd
 ?Wheeler Raymond O (arch '89) *Arch*
 109 Walnut St
 Wheelock Loyd B (arch eng '15) 1108
 Schiller Bldg
 ?Whipple Fred G ('98)
 Whitacre Elson H (arch eng '14-)
Stu 6145 Woodlawn Av
 Whitaker Jesse L (la com '99) *Pres*
 H R Leather Co 1402 N Halstead St
 WHITAKER Ruth L (la '12 AB) *Teach*
 536 E 41st St
 †White Alta I (mus '05) 4016 Lake Av
 WHITE Anna D (lib '04) *Libr* 4016
 Lake Park Av
 Whitaker Beauchamp A (Feb '15-)
 1529 E 60th St
 White Clarence W (chem eng '07) *R*
Est 757 W North Av
 White Frank H Jr (e eng '12-) *Stu*
 10312 S Seeley Av
 White Graybiel G (cer '13) *Mfg* 437
 Oaklet Blvd
 White Harold H (la com '15-) *Stu*
 10312 S Seeley Av
 WHITE Mrs H R (la '03 AB) *Home*
 5337 Kenmore Av
 WHITE James D (la '02 AB) *Trav*
Sales 1957 Jackson Blvd
 White Mrs J D (mus '05) *Home*
 1957 Jackson Blvd
 WHITE James G (e eng '13 BS) *Sales*
 527 Oakdale Av
 White Jesse H (ag '03) *Meat Insp*
 US Navy 4193 S Halsted St
 ?White Joseph P (arch '99) 5840
 Michigan Av
 WHITE Kingsley B (ry e eng '11 BS)
Struct Eng Gardner & Lindberg Eng
 1135 Marquette Bldg
 White Leslie A (ag '15) 6800 Perry
 Av
 WHITE Mahala J (la '06 AB) *Teach*
 1942 Monroe St
 White Russell S (la com '15-) *Stu*
 1116 E 65th St
 †White Tell T (su '14) *C Eng* 1111
 Bryn Mawr Av
 †White Vernon A (e eng '06) 5014
 Jefferson Av
 WHITE Wiebe A (lib '08 AB) *Asst*
Libr Ryerson Lib Art Inst 746 N
 Central Av
 White William W (com '15-) *Stu*
 527 Oakdale Av
 ?Whitecomb Carroll S ('83)
 Whitley Ralph S (la cer '15) 10154
 Longwood Blvd
 Whitmore Meldo H (ag '10) *C Eng*
 Reaper Blk 105 N Clark St
 ?Whiton Arthur L (ag '77)
 WHITTEN John H (sc '14 PhD Fac
 '14) *Teach* Chgo Nor 111 Normal Av
 WHITTUM Samuel H (la com '11 AB)
Hardware Merc 4042 Broadway
 Wickham Corwin (la '14) 280 La
 Salle St
 Wieholdt Anna E (h sc '15-) *Stu*
 639 Deming Pl
 WIELDING Clarence C (e eng '15 BS)
 Central Sta Inst Commonwealth Edi-
 son Co
 †Wiener Charles A (mun eng '06) 4
 Lane Pl
 Wieser Alvin O (la '14-) *Stu* 2111 S
 Clifton Park Av
 Wieser Mrs C G (la '10) *Home* 442
 E 45th Pl
 Wight Edith M (la '14-) *Stu* 1514
 E 15th Pl
 †Wilbanks Tanner A ('90)
 Wilbur George W (la '73) *Law* 507
 Borden Blk
 WILCZYNSKI Ernest J ('10) *Prof*
 U Chgo 5332 Kimbark Av
 WILDER Henry W (la '86 AB) *Ag*
 1813 People's Gas Bldg
 WILEY George G (m eng '12 BS)
Draft Loew-Victor Gas Engine Co
 1134 Fullerton Av
 Wiley Russel W (arch eng '15-) *Stu*



WOMAN'S BUILDING

- 6620 S Green St
 Wilkins Stanley C (ag '12-) *Stu*
 524 N Leamington Av
 Wilkinson Wardell (la com '15-) *Stu*
 5127 University Av
 Willerton Taylor P (e eng '10) *Elec*
Insp 849 E 66th St 2nd Flat
 WILLIAMS Djalma D (e eng '07 BS)
 c/o Chicago Bridge & Iron Wks 10563
 Prospect Av
 Williams Howard T (arch eng '14)
R Est & Broker Williams & Nelson
 230 S La Salle St
 ?Williams Lewis H (sp '96)
 WILLIAMS Mary E (mus '12 AM Fac
 '13) *Stu* Ill Med Coll Sheridan Sq
 Williams Mrs M B (la '00) *Home*
 1566 E 62nd St
 Williams Nellie (la '14) *Clk* 5732
 Oakley Av
 WILLIAMS Parker M (e eng '95 BS)
Elevator Eng 600 W Jackson Blvd
 Williams Richard K (ag '15-) *Stu*
 1710 Maller Bldg
 †Williams Roger C (chem eng '09)
 5737 Talcott Av
 WILLIAMS Roy C (e eng '13 BS) *City*
Rodman 5736 Talcott Av Norwood
 Pk
 Williams Russell J (e eng '10) 6167
 McClellan Av
 Williford Bessie (la '05) *Missionary*
 830 N La Salle St
 ?Willis Carl S (m eng '03) 94 Loomis
 St
 Willis Wilber F (la '97) *Photog* 3110
 N Sawyer Av
 Wills George A (e eng '96) *Pub Ap-*
praiser Coats & Burchard Co 29 La
 Salle St
 Wilmanns August C (arch '89) *Arch*
 35 S Dearborn St
 WILSON Besse E (lib '07 BLS) *Asst*
Libr John Crerar Lib
 Wilson Helen M (la '12-) *Stu* 7226
 Euclid Av
 Wilson Lyndon R (e eng '15-) *Stu*
 500 1st Nat Bk Bldg
 WILSON Norman K (e eng '14 BS)
C Eng 6233 Ingleside Av
 WILSON Robert C (se '90 BS) *Med*
 32 N State St
 Wilson Robert J (chem eng '11) *Mgr*
Merc Edison Park
 ?Wilson Schuyler S (e eng '07) 5813
 Calumet Av
 WILSON Thomas (e eng '02 BS) *Assoc*
Ed "Power" 1144 Monadnock Blk
 WINCHELL Samuel R ('91) *Propr*
 Chgo Sch Supply House 1844 W Lake
 St
 Wing De Witt C (ag '02) *Edit* 542
 S Dearborn St
 Wingard Anna L (la '94) *Priv Sec*
 4011 Drexel Blvd
 WINN Claude E (e eng '08 BS) *Plant*
Dept W Union Tel Co 6159 Kenwood
 Av
 Winn Victor J (ag '14) *Stu* U Chgo
 1273 Victor Av
 Winokur Morris C (e eng '14-) *Stu*
 1300 N Western Av
 WINQUIST Samuel V (la com '14 AB)
 c/o Passenger Dept CB&Q RR
 Winston Charles S (g '98) *Chf Eng*
 Kellog Switchboard & Supply Co 5632
 Kenwood Av
 WINTERS Charles P (com '15 AB) *Bus*
 10745 S Seeley
 Winters Lawrence M (la com '15-)
Stu 10745 S Seeley Av
 Wintin Leota K (h se '10) 3322 Mich-
 igan Av
 ?Withers Arthur S ('91) Englewood
 Sta
 WITTE Hulda C (la '10 AB) *Teach*
 Hyde Park H Sch 5430 Cornell Av
 Witzemann Mrs E J (sp '00) *Home*
 6641 Kenwood Av
 Woelbeling William K (e eng '15)
 1958 Sedgwick St
 ?Wolpharth Carl A ('95) 2405 Dear-
 born St
 Wolfe Philip A (chem eng-'09) *Mail*
Order Sales Corresp 1315 S Avers Av
 WOLFF Solomon (e eng '02 BS) *Dist*
Mgr De Laval Steam Turbine Co &
 M Eng 629 People's Gas Bldg
 Wolter Peter Jr ('10) 2325 W North
 Av
 Wood Frederick L (ag '76 Cert) c/o
 Mrs Amina E Smith 1122 E 90th St
 Wood Iris L (mus '07) *Asst* United
 Charities 1350 N Dearborn St
 Wood John H (la com '76) *Retail*
Mgr Carson Pierie Scott & Co
 WOODBRIDGE Mary E (se '08 AB) *Seed*
Analyst 5467 Greenwood Av
 Woodburn Roy M (m eng '10) c/o
 Harris Trust & Sav Bk
 WOODIN Earl B (e eng '06 BS) *C*
Eng & Draft 108 S Kostner Av
 WOODIN Ernest C (m eng '07 BS)
Asst Supt 156 Eugenie St
 Woods Andrew C Jr (m eng '13-)
Stu 1300 Fisher Bldg
 Woods Lyle L (la '16) *Asst Bkpr*
 3220 Pierce Av
 Woods Weightstill A (la '06) *Law*
 1108 Fisher Bldg
 Woodward Warren C (l '10) *Lumber*
Mfg c/o Ill Athl Club
 †Woodworth George E ('81)
 †Woolley Robert M (e eng '11) 348

- Englewood Av
 †Worcester Max E (ag '07) 2520
 44th Av
- Woulfe Henry F (com '15-) *Stu*
 7351 Luella Av
- WRAY Thomas (e eng '00 BS) *Stores*
Mgr Western Elec Co 1035 N Waller
 Av Austin Sta
- Wrede Bertram A (e eng '14-) *Stu*
 1357 W Chicago Av
- Wright Donald T (la '14-) *Stu* 2824
 Leland Av
- WRIGHT Royal (la '92 BL)
- WRIGHT Sidney B (m eng '09 BS)
 c/o Peoples Gas Lt & Coke Co 1114
 E 65th St
- WRIGHT Ward E (m eng '04 BS) *Mfg*
 55S 62 Washington Blvd
- Wrisley George A (chem eng '15-) (la
 com '15) *Stu* 5872 Nina Av Nor-
 wood Pk
- WUERPFEL Herman L (e eng '98 BS)
Owner & Mgr Mid-West Sales Co &
 Pres Petschel Storage Bat Co 527
 Monadnock Bldg
- Wuerzinger Ella M (la '15-) *Stu*
 6902 Lakeside Dr
- WUSSOW August F D (g '11 MS) (sc
 '09 BS) *Chem & Mfg Res* 439 W
 80th St
- WYETH Walter H (arch eng '11 BS)
Arch Draft 4730 Dover St Edgewater
 Sta
- Yagle William F (sp '01) *Electr*
 1421 Summerdale Av
- †Yao Yu Tai (la '14) 5745 Drexel
 Av
- Yates George A (ry e eng '10) *E*
Eng Instal Dept Western Elec Co
- YATES John W (m eng '07 BS) *RR C*
Eng 6802 Harper Av
- YATES Thomas (e eng '06 BS) *RR C*
Eng 1469 E 68th St
- YEAHEL William K (sc '95 BS) *Med*
 4207 N Keeler Av
- Yeomans Walter C (sp '03) *Com Art*
 1841 Michigan Av
- Yindrock Leo E (min eng '14-) *Stu*
 11336 Forest Av
- Yockey Dorothy A (h sc '10) *At home*
 3951 Indiana Av
- YOLTON Robert E (e eng '05 BS) *Eng*
 Ajax Forge Co 38 N Willow Av Aus-
 tin Sta
- †Yott Francis D (la com '08) 1856
 Berry Av
- Youle John W (l '05) *Bnk* Corn Exch
 Nat Bk
- Young Arthur T (com '15-) *Stu*
 623 S Wabash Av
- Young Benjamin C (arch eng '09) *Eng*
 10652 Prospect Av
- Young Benjamin T (arch eng '12)
Bldg Const Eng 1154 Morse Av Rog-
 ers Park
- Young Mrs B T (h sc '12) *Home*
 1154 Morse Av
- YOUNG Charles B (arch '91 BS) *M*
Eng CB&Q RR 547 Jackson Blvd
- YOUNG Mrs Ella F (Hon LL D '10)
 Hotel La Salle
- Young Philip P (com '15-) *Stu*
 5506 Rice St
- Young William F (la '85) *Pres* B H
 Sanborn Publ Co 623 S Wabash Av
- Zaerr Byron L (e eng '06) *R Est*
 4721 Lincoln St
- ZAHROBSKY Edward F (arch eng '09
 BS) *Struct Eng* 1808 S Troy St
- †Zairr Byron L (e eng '05) 3981 Ver-
 non Av
- Zajicek Joseph R (m eng '14) 3225
 W 22nd St
- ZANGERLE Arthur N ('03 BS) *Furni-
 ture Mfg* 2164 Clybourne Av
- Zelenka Joseph J (e eng '06) *Develop*
Eng Lead Covered Tel Cable 1104
 Mansfield Av Austin Sta
- Zerbee Lewis J (e eng '10) *Trav*
 1010 Fisher Bldg
- ZIEMAN William W (la chem eng '15
 BS) *Chem* 1408 Sherwin Av
- ZIESING August (e eng '05 Hon CE)
 ('78 BS) *Pres* Amer Bridge Co 208
 La Salle St
- ZIESING Henry H (e eng '08 BS) *Mfg*
 40th St & Princeton Av
- †Zika B Robert (la '07) 688 S Loo-
 mis Av
- Zillmer Frank G (m eng '09) *Sales*
 915 Leclair Av
- ZILLMER Mrs F G (h sc '08 AB) *Home*
 915 Leclair Av
- Zimmer Alvin J (la '14) 1832 Ham-
 mond St
- ZIMMERMAN Anthony U (e eng '15
 BS) c/o Kennicott Co
- Zimmerman Edward C (la '09) *Adv*
Publ 7343 Yale Av
- Zimmerman Homer G (e eng '03)
Wholesale Bus 3021 Michigan Av
- †Zimmerman Irla (a&d '08) 5621
 Washington Av
- ZIPF Ferdinand J (sc '02 AB) 12016
 Princeton Av
- Ziska George W (e eng '12) *Stu* Chgo
 Kent Coll Law 1325 S Troy St
- Zmrhal Yaroslav (sc '98) *Prin* Theo
 Herzl Sch 1869 Millard Av
- Zoller Arthur C (la com '07 *Merc* 412
 Medinah Bldg
- ZOLLINGER James E (e eng '15 BS) *E*

Eng 1710 N Dearborn St
Zolotkoff Hyman J (la '15-) *Stu*
5233 Prairie Av
Zuckerman Benjamin S (arch eng
'15-) *Stu* 1336 N Campbell Av

CHICAGO HEIGHTS

Alesen Lewis A (la '15-) *Stu* 201
W 15th Pl
ASHDOWN Edward H (mun eng '09
BS) *Asst Eng* City Hall
Berolzheimer Clarence P (ag '11)
Sales 89 W 15th St
Caskey Arthur D (e eng '15-) *Stu*
84 W 19th St
Cossart Estella A (su '14) *Libr* 1842
Euclid Av
DAVENPORT Alice V (la '14 AB) *Phys*
Dir 178 W 16th St
Deering Richard F (e eng '15-) *Stu*
1521 Otto Blvd
Donaldson Henry B (sc '04) *Mcd*
Greenfield Richard F Jr (m eng '14-)
Stu 1428 Schilling Av
HARMAN Ira C (sc '04 AB) *Mcd* 78
Illinois St
Hayden Merwin M (e eng '11) *C Eng*
23 19th St
?Hoff Theodore S (l '08) *Merc* 2444
Ash St
Koebele Cornelius W (e eng '13-)
Stu
Lauritzen Marion M (la '14-) *Stu*
62 W 23rd St
Leggett Charles M (com '15) 74 12th
St
McCoy Milton H (e eng '08 BS) *City*
Eng 16th & Campbell Av
MICHALEK Mrs John (sc '96 BS)
Home 13 E 16th St
Mitchell Constance M (su '11) *Teach*
178 W 16th St
Palmquist Robert E (arch eng '11)
Estimator & Draft 1403 Vincennes Av
?Philip Clyde A (chem eng '12) 36
W Main St
POE Fred M (m eng '10 BS) *Chf Es-*
timator 106 East First St
Richardson Francis E (ag '14-) *Stu*
1541 Chicago Rd
Richardson Francis M (sc '01) *Supt*
Schs 1541 Chicago Rd
Richardson Mrs F M (su '94) *Home*
1541 Chicago Rd
Slaght Evert L (arch eng '15-) *Stu*
73 Hickory St
Stoll Frank H (la '15-) *Stu* 1504
Euclid Av
Stoll Laura L (la '14) *Stu* 42 W
15th St
Toll Arno W (m eng '15-) *Stu*
1630 Aberdeen St

VANCE Walter N (e eng '95 BS) *Sec*
Durand Steel Locker Co
Vance Mrs W N (mus '95) *Home* 260
W 15th St
Wallace Charles E (e eng '02) *R Est*
& *Ins*
WHELAN James M Jr (e eng '13 BS)
C Eng 1517 Otto Blvd
WICHALEK Mrs John (sc '96 BS)
Home 13 E 16th St
WILLIAMS Glenn R (e eng '10 BS) *C*
Eng 23 19th St
Winn Glenn H (com '15-) *Stu*
1645 Chicago Rd
Woleben Wilbur T (ag '15-) *Stu*
60 W Hickory St

CHILLICOTHE

Burroughs Mrs W V (ag '06) *Home*
?Coffman George B (su '00)
Dickman Charles C (su '09) *Auto*
Holmes Charles W (ag '12) *Ag* R33
Hunter Margaret (la '14-) *Stu*
HUNTER Russell F (sc '13 AB) *Lum-*
ber Merc
Kelly Everett C (la '15) *Stu* U III
Coll Med
Kelly Rudolph L (arch '12) *Stu* U
Notre Dame
Kimble Clifford ('11)
TRUITT Henry (ag '11 BS) *Ag*
Peoria Co Farm Bur
TRUITT Mrs Henry (h sc '11 BS)
Home

CHIPPEWA

?Newton Edgar A ('77)

CHRISMAN

BOOKER Helen E (la '04 AB) *Teach*
?Boom Allen (m eng '94)
?Boone Walter G ('03)
Brakefield William W (m eng '11)
Mach
BROOKS Oscar F (ag '15 BS) *Sales*
R26
Clark William O (ag '13) *Ag*
Clouse Mrs W (su '07) *Home*
CUSICK John F (la '03 AB) *Abstrac-*
tor
Dusthimer William V (la '16-) *Stu*
214 Indiana Av
FRYE Hazel M (la '15 AB) *Teach* H
Sch
HOULT Bessie B (h sc '12 AB) *Teach*
Hoult Charles H (la '14-) *Stu*
Lehman Gertrude E (la '15) *Teach*
Light Vera (la '13) *Teach*
?McClure Walter A (ag '11)
McClure Winifred L (h sc '12-) *Stu*
?May Anna E (su '08)
Moss Joseph B (su '15)

†Newkirk Madgo W (h' se '14)
Pollock Mrs Harry ('05) *Home*
Pollock Harry R (ag '14 BS) *Teach*
Schnitker Roger R (se '13) *Phar*
Scott William D (su '06) *Ins & L*
Swank Judge R ('01) *Med*
 †Varner Willie T (ag '03) *Ag* R23
 †Wasson Glenwood (e eng '11) R25
Watson Newton E (ag '15) *Ag*
WATSON Perley M (la '14 AB) *Teach*
 H Seh

CHRISTOPHER

†*Hannis* George E ('10)
MORGAN Harry E (l '13 LL B) *Law*
 Walker Bldg
TYGETT Roscoe (l '09 LL B) *Law*

CICERO

Downey Elzy F (se '10 AB&MS)
Teach 2635 59th Av
Dumas Velma B (mus '15) *Stu* 2829
 S 60th Ct
 †*Graybill* George R ('78) *Edit* 512
 W 23rd St
Gwin Thornton D (su '07) *Clk Trans*
 2640 S 59th Av
Kerner Julius C (m eng '14-) *Stu*
 5103 W 23rd St
KERNER Robert J (g hist '10) *Fac*
 '10) *Stu* Harv U
Koptik Bohumil J (ag '13-) *Stu*
 5330 W 23rd Pl
Koptik George (se '13) *Stu* U Ill
 Coll Med 5339 W 23rd Pl
Koptik Rose (la '15-) *Stu* 5339 W
 23rd Pl
Mongreig Louis M (ag '15-) *Stu*
 2633 61st Ct
Sladek Edward F (cer eng '13) *Stu*
 U Ill Coll Med 5002 W 30th St
Sladek Robert B (ag '14-) *Stu*
 5002 W 30th St
Walker Jennie G (la '15-) *Stu* 6002
 28th St

CISCO

†*Caldwell* Frank Willard (se '84)
 †*Coffman* Bertha J ('99)
 †*Coffman* Louie M ('99)
Kile Sadie A ('98)
McKinney Harold B (m eng '05) *Ag*
 †*Pease* Clarence E (ag '00)
 †*Pease* Tenny H ('00)
Perry Benjamin ('00) *Med*
 †*Piper* Grace E (mus '04)

CISSNA PARK

Brown Samuel A (su '01) *Bnk*
Maroe May L (su '15) *Teach*
Oathout Mabel E (su '07) *Teach*

SAILOR Ira C (ag '15 BS) *Ag*

CIVER

†*Herring* Horace ('98)

CLAREMONT

Abbott Constance B (su '10) *Stu*
 Pomona Coll
ARMSTRONG James E (ag '03 BS) (la
 '97 AB) *Ag*
Perrott Richard H (la '15-) *Stu*
PRATHER Clytus I (l '09 LL B) *Bus*
 Mgr

CLARENCE

?*Clark* Ray W (sp '09)
Frederick Eugene M (ag '13-) *Stu*
 †*Frederick* Samuel ('87)
 †*Frederick* Sherman ('87) *Bnk &*
Grain Merc

Johnston Helen J (su '09) *Teach*
Woulfe Daniel (ag '93) *C Eng*

CLARKSDALE

Taylor Robert D (e eng '07) *Ag*

CLAY CITY

Brewer George W (su '12) *Teach*
Doherty Chester C (la '15) *Stu*
Mills James B (ag '02) *Ag & Stock*
 †*Perrin* Flem A (la '07)
 †*Smith* George P ('87)
 †*Straley* Edwin E (su '08)

CLAYTON

Anderson Mrs C M (la '13) *Home*
Beckman Albert G (ag '06) *Ag* R2
Brewster Harold S (ag '14-) *Stu*
 †*Davis* Russell S (ag '09) *Ag*
Easum Chester V (ag '15-) *Stu*
 Edgewood Farm
OLIN Irene B (la '15 AB)
Whitford Hobert S (ag '15-) *Stu*
 †*Young* Ralph J ('77)

CLAYTONVILLE

†*Smith* David A ('98)

CLEAR LAKE

?*Burnap* Sherberne M (sp '02)

CLEVIS

?*Warder* Robert R (chem '70)

CLIFTON

Kuhn Anthony E (la '93) *Drug*
Langan John J (ag '08) *Ag*
Smith Hawley L (la '15-) *Stu*

CLINTON

ABBOTT Frances D (sc '10 AB Fac '11) *Teach* 709 N Center St
 Allen Frank O (la '15-) (sc '13) *Stu* 905 W Clay St
 Allen George A (la '14-) 905 W Clay St
 ALLEN Otho W (g french '15-) ('15 AB) *Stu* R7
 Alwood Clyde G (ag '13-) *Stu* 609 E Johnson St
 Baker Edwin E (ag '10) *Ag* R4
 Ball Frederick D (la '13-) *Stu* 319 S Madison St
 ?Ball Harry B ('97)
 Barnett Ellis R ('98)
 Bentley Beulah B (la '14) *Teach* 520 W Adams St
 Bower Blanche B (h se '12) *Bkpr* 505 E Main St
 Bryant Lyle (la '15-) *Stu* 617 N Center St
 CARTER Charles W (la '94 ML) (la '93 BL) *Med*
 Carter Mrs C W (la '92) *Home* 203 N Center St
 Carter Floyd (ag '14-) *Stu* R5
 Cooley Roy C (ag '13-) *Stu* 637 W Jefferson St
 CORRINGTON Cloyd E (e eng '09 BS) 709 N Center St
 Craig Noel E (su '15) *Teach* & *Coach Athl* YMCA
 Crum Lena M (su '08) *Teach* 321 N Grant Av
 De Boice Benjamin S (la '09) *Law* Fruedenstein Bldg
 Doyle Irene M (la '15-) *Stu* 415 N Grant Av
 Draper Laurence F (m eng '13-) *Stu* 320 E Adams St
 Edmunds Henry H (la '06) *Supt* *Schs* 617 W Main St
 Edwards Mrs (su '03) *At home*
 Griffith Vernon S (ag '15-) *Stu* 717 N Jackson Av
 HART Paul M (e eng '14 BS) *Air Brakeman* 221 S George St
 HARTSOCK Nellie M (h se '14 AB) *At home* R3
 Hatcher Charlotte L (su '14) *Libr* 110 S Elizabeth St
 Hoyes Mrs G J ('90) *Home* 412 S Jackson Av
 Hull Trustum H (com '15-) *Stu* 606 N Monroe St
 INGHAM Leonard W (la '02 AB) *Law* 622 N Monroe St
 INGHAM Mrs L W (lib '01 BLS) *Home* 622 N Monroe St
 Ingham Rolla T (la '05) *Bkpr* 109

E Webster St
 †Jeffrey George E ('09)
 Johnston William ('82) *Co Supt Schs*
 Kent Lillian (su '13) *Libr* Vespa-
 sian Warner Pub Lib 624 N Center
 St
 Kern Fred H (se '13) 720 E Wash-
 ington St
 Lawrence Lorena L (h se '13) *At home* 620 W Washington St
 †Lemon Lawrence W (su '05)
 Lewin William F (ag '13) *Farm Mgr*
 †Lundh Oscar A (m eng '08) 219 S Elm St
 MOORE Mrs M (Hon ML '93) (la '75 Cert) *Home*
 Morris Cecil M (eng '15-) *Stu* 120 W White St
 Morris Harold H (ag '14-) *Stu* R1
 Murdock Louise M (h se '10) *At home* 604 N Center St
 Myers Leon G (la '09) *Superv* Re-
 liance Life Ins Co
 NEBEL Clarence A (ag '15 BS)
 NEBEL Dora M (la '14 AB) *Teach* 212 E Jefferson St
 NEBEL Merle L (g m eng '15 MS) ('13 BS) *Stu*
 NEBEL Mrs M L (la '14-) *Stu*
 †Palmer William F (se '72)
 Phares Lloyd A ('03) *Ag* R2
 Porter Flora M (ag '15) *At home*
 RENICH Katherine L (g hist '14 AM) (la '11 AB) *Teach*
 Richards Carl (su '14) *Teach* H Sch 625 S Monroe St
 Ricks Juanita M (com '15-) *Stu* 615 N Jackson Av
 †Rogers John D Jr (la '12) 321 N Madison St
 ?Rowe Clinton A (ag '13) 902 S Fifth St
 Rundle Frank (g '98) *Merc* & *Mayor* 118 E Main St
 Rundle W B (ag '13-) *Stu* 118 E Main St
 Shell Fred J (1 '07) *Court Stenog*
 Smith Homer J (ag '12) *Ag* R7
 Spainhour Alma M (la '15-) *Stu* 605 S Center St
 Swan Harry C (ag '13-) *Stu* 6132 N Center St
 Thorp Claude W (ag '03) *Ag*
 †Wade Fred S (ag '12) 302 E Jeff-
 erson St
 WALKER Carle C (ag '15 BS)
 Walker Helen (la '14-) *Stu*
 WELSH Marjorie C (h se '15 AB) *Teach*
 ZIEGLER Jacob F S (ag '07 BS) *Ag*
 Ziegler Wilfred I (ag '04) *Ag*

CLYDE

Estill Alice G (su '13) *Libr* Buck-
eye St
‡Mingle Charles J (ag '72)
†Schafer Fred B (la '09)

COAL CITY

†Bennett William P (ag '07)
Campbell Charles W (min eng '13-)
Stu
Littler Mrs S H (la '11) *Home*
Trotter William J (ag '08) *Ag*
Wilson William P (arch eng '15-)
Stu

COAL VALLEY

Myers William H (la '15)

COATSBURG

Dralle Henry E (e eng '12-) *Stu*
Lambert Dana C (ag '15-) *Stu*
Sivertson William F (ag '09) *Ag* R1

COBDEN

?Cowdery George S (e eng '74)
DuBois Howard ('03)
Mesler John D (m eng '97) *Adv &*
Jour
Miller Paul (ag '11) *Ag*
Oppergelt Edward A (arch eng '05)
Cash Bk
?Poole Frank R (e eng '74)
RICH Claude W (la '04 AB) *Ag*
?Richardson Laura (sp '77)
Van Buskirk Mrs ('95) *Home*
Watson Ray M (ag '14-) *Stu* R2

COLCHESTER

Dixon Mrs R L (h se '10) *Home*
Hendel Robert W Jr (g chem '15) *Clk*
?Kennedy John R (su '08)
Null Louis A (l '00) *Ag*
Null Miriam E (h se '15-) *Stu* R1
?Stapp Melvina (su '02)
Terrill Earl B (m eng '10) *Merc*
TERRILL Fred (m eng '08 BS) *Merc*
Welch Ralph R (ag '11) *Med*

COLFAX

†Chapman Leo A (e eng '08)
Greene Harvey P ('89)
Hamilton Chauncey G (com '13-)
Stu
Hedges Guy O (sp '11) *Mail Carrier*
†Hicks Rees G (ag '09)
Hicks Roscoe H (la '13 AB)
Hoke Philip M (su '15) *Supt Schs*
Horney Reid B (la '15) *Stu*

Horney Warren R (ag '13-) *Stu*
Huffman James R (ag '03) *Ag &*
Stock
†WILEY James E (ag '13 BS)

COLLINSVILLE

Bernhardt Josephine E (la '12-) *Stu*
Brede Lothar H (se '14-) *Stu* 414
N Morrison Av
Dee Norman B (su '08) *Teach*
Dorris Charles H (su '02) *Supt Schs*
†Fletcher John J ('86)
Kraft Marguerite S (h se '10) *At*
home 511 E Church St

COLLINSON

Dodson Frank (su '10) *Ag & Teach*
R1
Dodson Mrs Olive M (su '07) *Home*

COLONA

Sherrill Walter D (arch eng '96) *Merc*

COLUMBIA

†Rose William ('92)
Vogt Otto H ('07) *Mgr* Implement
& Machinery Dept

COMO

Whitman Marcus F ('80)

COMPROMISE

Robertson Henry W (la '76)

COMPTON

Bauer Irving N (ag '15-) *Stu*

CONCORD

†Deitrick Daniel (ag '12) *Ag*

CONGRESS PARK

MORRIS James E (e eng '08 BS) *M*
Eng Box 96

CONGERVILLE

Lantz Simon Errett (la '95) *Ag & St*
Repr

COOKSVILLE

Brumme Frank J (e eng '09) *Ag* R1
†Brunne Frank ('08)

CORDOVA

†Ege John F ('97)

CORNELL

†Houchin Elson L ('01)
†Sinclair Irwin A (ag '04)

CORNLAND

†Birks George R (ag '07)
 Birks John M (ag '14-) *Stu*

CORTLAND

Bennett Frank L (ag '14-) *Stu*
 Bourne Lemuel H (la '03) *Deaier*
Lumber & Coal

?Cankin Eugene L (arch '71)
 Flood Martin (e eng '14-) *Stu*
 Whittaker Malinda (la '13) *Stenog*
 R1

COTTONWOOD

?Dressor James R (ag '80)

COULTERVILLE

Leiper William R (ag '91) *Ag &*
Stock

COVELL

Barclay Howard E (sc '06) *Tcach*
 623 E Chestnut St
 Johnson Homer (ag '04) *Ag*
 ?Rupprecht Edgar ('95)

COVINGTON

?Payson Edward (m eng '73)
 Rogers Nellie (la '02)

COWDEN

Lamson Mrs T D (la '74) *Home*

CREAL SPRINGS

Cobb Thomas H (su '15) *Supt Schs*
 Leach Eustace E (ag '04) *Lumber*
Bus

CRESCENT CITY

Calkin Charles J (m eng '14-) *Stu*
 Caveney Frank M (ag '08) *Ag* R1
 ?George Alice A ('83)
 †Harroun George L (m eng '02)
 Helmreich Agnes J S (la '15-) *Stu*
 Tschentke Herman L (su '14) *Tcach*

CRESTON

?Allen James A (c eng '75)

CRETE

Behrens Martin A (la '15-) *Stu*
 Herman St
 Blim Charles H (l '10) *Stu* U Chgo
 Blim Warren C (la com '10) *Stu* U
 Ill Coll Med
 Cinnamon Floyd F (e eng Feb '16-)
Stu
 GAINES Walter L (l '10 MS (ag '08
 BS) Fae '13) *Ag*
 †Horn Charles F ('11) *Clk*

†Horn Walter L (la '11)
 †Miessler Erich C (sc '14)
 Miessler Herbert T (la '14)
 Starr Esther M (la '09) *Teach*

CROPSEY

Meeker Maurice S (ag '08) *Ag*
 Meeker Mrs M S (ag '14) *Home*

CROSSVILLE

†Clark Lulu (su '00)
 Elliott Ivan A (cer '13) *Stu* Ill Wes
 U
 Johnson Radford M (ag '12-) *Stu*
 STOKES Claude N (g math '14 AM)

CRYSTAL LAKE

Berg Ben C (la '10-) *Stu*
 Burleigh Inez L (la '15-) *Stu*
 †James Russel L (ag '13) *Ag*
 Johnson George H (m eng '08) *Lum-*
ber Sales
 Lund Harold H (ag '12) *Ag*
 †McCollum Ceilia ('05)
 McNish David T (ag '14-) *Stu*
 ?Peterson Erle S (m eng '11) R2
 Peterson William C (arch '12-) *Stu*
 Ritt Walter W H (e eng Feb '16-)
Stu
 SHELTON Addison M (la '03 AB)
Teach
 Shelton Mrs Wanda S (mus '03) *Home*

CUBA

Baylor Curtis E (la '97) *Bnk*
 GRADY Mrs O R (h sc '08 BS) *Home*
 Harrison Grover C (ag '10) *Ag*
 Shurtleff Raymond S (la '15) *Stu* U
 Ill Coll Med

CULLOM

Billerbeck August (ag '10) *Ag*
 Donahue William J (ag '08) *Ag*
 †Oppermann Anna L (h sc '07)
 Oppermann Henry F (sc '07) *Ag*
 Ringler Raymond T (ag '09) *Ag*
 Shearer Mrs R L (mus '12) *Ag*
 Swarm Charles A (su '06) *Cash* 1st
 Nat Bk

CURRAN

?Foster Charles F (la '80)
 ?Foster Eugene E ('80)

CUSTER PARK

†Cracraft Charles H (c eng '09)

CUTLER

BRADEN Clarence A ('09 LL B) (ag '05
 BS)

DAHINDA

Wcst Mrs Arden ('02) *Home*

DAHLGREN

?Cross James C (la '79)
†Crouch Walker M ('08) *Dent*

DAKOTA

Angle William R (ag '04) *Ag*
Baltzer Harold K (ag '12) *Ag*

DALTON CITY

FREELAND Chesley B (ag '11 BS) *Ag*
†Freeland David E (ag '06)
Snyder Bertram E ('00)
Stevens Mrs S L (mus '03) *Home*
†Uppendahl Frank H ('03)

DANA

†Bassett Owen B (sc '84)
Powell Arthur L (ag '06) *Mintr*

DANFORTH

Babcock Mrs (la '04) *Home*
EAKLE Silas J (sc '94 BS) *Prin Schs*
Wolgast Dora E (mus '16) *Teach*
Musie
Wolgast Leota A (la '14-) *Stu*

DANVERS

?Abbott Ira W ('00)
?Hinshaw George J (la '02)
Hough Charles F (l '15-) *Stu*
Jarrett James B (e eng '15)
Johnston Harry W ('09) *Grain*
Mitchel Lyman B ('98)
?Mitchel Walter O ('98)

DANVILLE

Abernathy Sherman C (chem '06) 321
Robinson St
Allen John N (l '02) *Deputy Co*
Treas Court House
ALLEN Lawrence T (l '05 LL B) *Co*
Judge 607 Baum Bldg
Allen Mrs L T (mus '06) *Home*
Arter Eugenia J (la '15-) *Stu* 905
Sherman Av
Babcock Jennie M (la '12-) *Stu* 110
Robinson St
Baddeley Mrs C H (su '08) *Home*
Ball Albert N (e eng '06) *Merc* 312
E North St
†Bandy Claude W ('03) 207 W Har-
rison St
Barger Leslie V ('11) *Teach*
Barkman John M (ag '09) *Auto* 141
N Walnut St

Barnett Clarence J (ag '15) *Bkpr* 218
Cedar Av
Becker Oswald R F (arch eng '10)
Auto Mach 7 S Buchanan St
Birch Stephen M (com '16) (sc '15)
102 Logan Av
Blair Clarence E (ag '13) *Ag* R3
BOOKWALTER Robert R (l '09 LL B)
Law 406 Daniel Bldg
Bowman Mabel (la '14-) *Stu* 505
N Hazel St
BOYLE John M (l '06 LL B) *Law*
The Temple
BRAND Royden E (ag '12 MS ('09 BS)
Fac '15) 1218 N Vermillion St
BRAUCHER William B (m eng '85 BS)
Mech Draft 525 Sherman St
BREDEHOFT Mabel A (la '09 AB) *Teach*
309 Walnut St
BREDEHOFT Nellie M (la '11 AM ('08
AB) *At home* 205 W Hamilton St
BRILES Bayard S (ag '80 BS) *Ag*
420 Hazel St
Brittingham Harry L (l '99) *Ct Rep*
1205 Logan Av
BROWN Robert E (sc '10 AB) *Stu* U
Mich 603 W Fairchild St
Burns Owen M (l '15-) *Stu* 429
N Hazel St
†Busey Harold K (ag '13) *Holland*
Hotel
?Callahan Harry E ('08)
?Campbell Charles H (ag '04) R4
CANNON Joseph G (LL D '03) *Memb*
Congress
Carpenter Ethel E (su '07) *Teach*
820 Hazel St
Cessna Robert (ag '14-) *Stu* 902
Robinson St
Chance William E (la '05) *Tel* 425
Vermillion St
Citizen Carl C (la '13-) *Stu* 701
N Franklin St
Clapp Howard C (l '14) *Law* 1510
Vermillion St
CLINE Irl R (e eng '15 BS) *C Eng*
c/o Western Brick Co
Cooley Elmer B (ag '13-) *Stu* 112
Pine St
Cottingham Paul (e eng '14-) *Stu*
1106 N Walnut St
†Cranston Donald J (la Feb '16-)
(ag '11) *Stu* 1214 N Franklin St
†Crawford Elmer W ('11) 1003 Haz-
el St
Custer Viola M (mus '99) *Teach* &
Mus 123 Gilbert St
DALBEY Everett L (l '13 LL B) *Law*
506 The Temple
Dale Ernest A ('02) *Med* 307 Tem-
ple Bldg
Dale Georgia ('97) *At home* 436 N

- Walnut St
 †Dare Harrison N (la '13)
 †Davidson Benjamin F ('10)
 Davis Raymond E (cer eng 15-) *Stu*
 923 Kingdom Av
 Dennis Mrs A B ('98) 510 W Madison St
 Depke Edward G ('06) *Stagehand*
 202 New York St
 Depke George A ('06) *Bottling Wks*
 530 E Main St
 Dillon Robert M (m eng '06) *Dep Co*
 Surv 214 Robinson St
 DOUGHTY Ivan N (e eng '06 BS) *Mfg*
 121 Pine St
 Dowson Mrs Wilbert (mus '07) *Home*
 905 Grant St
 Edwards Walter O (su '04) *Law* 417
 The Temple
 †Elberson Georgia (su '12)
 Elliott James H (su '99) *Lumber*
Merc
 Elliott Oscar E ('01) *Loans R Est*
 & *Ins* 36 N Vermillion St
 ELY Howard M (m eng '99 BS) *Supt*
 Inter-St Water Co
 English Mrs B C (mus '08) *Home*
 1540 Franklin St
 ERCANBRACK Hal E (ry e eng '09 BS)
M Eng Struct Design 314 N Gilbert
 St
 Evans Waldo C ('01) 322 N Oak St
 Ewert Earl C (la '14-) *Stu* 418 N
 Franklin St
 Fairchild Bert (ag '13) *Ag* 1444 N
 Vermillion St
 Fallis Clara L (su '15) *Libr* 610 N
 Hazel St
 Finefield George L (e eng '04) *Agt*
 NYC RR 317 N Walnut St
 †Fisher Frank (e eng '90)
 †Fisher George (m eng '03) *Clk* Ill
 Tract Sys
 Fisher Jacob G (se '97) *Med* 707
 Baum Bldg
 FISHER John F (e eng '90 BS) *C*
Eng 7 W Harrison St
 FLEMING Adelaide S (g ger '12 AM)
Teach 112 N Bowman Av
 †Fox Gertrude G (su '07) 111 W
 North St
 †FRENCH Maurice D (e eng '03 BS)
C Eng 1203 Sherman St
 Funk Marguerite M (la '15-) *Stu*
 629 N Bowman Av
 Funkhouser Fern S (la '14) *Teach*
 503 N Hazel St
 †Gass Martin J (e eng '07)
 Gernand Paul (ag '14-) *Stu* 103
 W Harrison St
 GETMAN Roy L (e eng '14 BS) *C Eng*
 Giddings Mate L (la '13-) *Stu* 911
 N Vermillion St
 Gilhuley Mrs C H (la '09) 432 N Walnut
 St
 Gilmore Joseph G (l '06) *Ins* 1029
 N Walnut St
 Greer Henry A (ag '04) *Vet*
 HALL Arthur R (l '02 AM) (law '01
 LLB & AB) *Law* Daniel Bldg
 †Harrison Lester D (l '07) R2
 †Helm James W Jr ('98)
 †Hemphill James W (la '14) 609 Gilbert
 St
 Herzig Jacob F ('10)
 Holaday William P (l '05) *Law* & *St*
Repr 314 Daniel Bldg
 Holden Nathan E ('82) *Merc* 1604
 N Vermillion St
 Hole Mrs O C ('80) *Home* 423 N
 Hazel St
 Holmes Mrs R B (mus '04) *Home*
 1112 Franklin St
 HOLTON Caryl A (e eng '13 BS) *Ry*
C Eng
 †Hopper Orville F ('98) *Ins* 932 N
 Walnut St
 HORNOR Nellie N (g se '14 AM) (AB
 '12) *Teach* 702 Sheridan St
 Howard Frederick S (m eng '04)
Auto Gar 19 Logan Av
 Humrickhouse George E ('90) *Grocer*
 IRWIN William W (l '09 LL B) *Law*
 212 Gilbert St
 Jackson Harold R (e eng '13) *Cadet*
 US Mil Acad 1324 Franklin St
 JACKSON Mrs W C (h se '08 AB)
Home 1301 Grant St
 †Jankins Albert (arch '13) 1222½
 N Gilbert St
 †Jenkins Albert L (arch eng '13)
 1222½ N Gilbert St
 Johns Donald C (min eng '12-) *Stu*
 608 S Buchanan St
 Jones Mrs Ernest ('04) *Home*
 Johns Evelyn G (la '15) *Stu* 1320 N
 Vermillion St
 JOHNSON Alfred A (l '08 LL B) *Law*
 1402 N Walnut St
 Johnson Grant (l '10) *Law* 210 Daniel
 Bldg
 JOHNSON James E (la '01 AB) *Gen*
Supt St Ry & Light Co 408 W
 North St
 Johnson Richard H (la '15-) *Stu*
 214 Robinson St
 JONES Raymond H (arch '11 BS)
Arch Draft Liese & Ludwick 414
 IOOF Bldg
 Kauffman Edward O (com '12) *Ins*
 441 Jackson St
 Keeslar John W (se '86) *Law* 419
 The Temple
 Keeslar Nellie (la '15-) *Stu* 1102
 N Vermillion St
 Kelley Lena (su '12) *Teach* 939

- Walnut St
 KENT Louis M ('98 LL B) (la '96 AB)
 408 N Hazel St
 ?Kester Francis E (la '06) 322 Har-
 mon Av
 Kinningham Walter (ag '10) *Mgr* 607
 N Vermillion St
 Knight Albert O ('99) *Draft* 101
 Stroupe Av
 Kyger Roy Jay (su '15) *Stu* Valparaiso
 U 316 Chandler St
 Lane Cora M (la '13) *Teach* 415
 Franklin St
 Leasure Grace A (su '06) 1415 N
 Walnut St
 ?Lester Ballard P (ag '83)
 Levin Samuel (l '07) *Law* 409 Adams
 Bldg
 LEWIS Charles M (g arch '97) ('96
 BS) *Arch* 205 W Harrison St
 LEWIS Lucy E (la '11 AB) *Teach*
 418 W North St
 LIESE George C (arch eng '96 BS)
Arch
 LINDLEY Walter C ('14 JD (l '14
 LL B) la '01 AB) *Law* 409 Dan-
 iel Bldg
 Livengood Leslie P (com '15) *Gen*
Ins Agt Baum Bldg
 Love Beryl F (la '14-) *Stu* 1214
 N Vermillion St
 Love Estelle B (la '14) *At home* 1214
 N Vermillion St
 Love Martha H (la '15-) *Stu* 1214
 N Vermillion St
 LOVE Mrs S F (la '91 AM) ('83 AB)
Home 1214 N Vermillion St
 LUDWICK George W (arch '96 BS)
Arch 414 IOQ Bldg
 Lyons James A (su '08) *Res* 128
 Logan Av
 Mabin George G (la '74) *Law* 912
 N Vermillion St
 MCCONN Mrs G C (la '08 AB) *Home*
 125 Gilbert St
 McCubbin Sallie L (su '14) *Prin*
Sch 948 N Walnut St
 †MacDonald Ronald (la '08) 130
 Franklin St
 MCINTIRE Mary M (la '06 AB) *Teach*
 H Sch 419 N Gilbert St
 ?McIntosh Harrison E ('05)
 ?McIntosh James W ('06)
 McMillan James E (m eng '08) *Tell-*
er & Bk 1129 Vermillion St
 Marker Albert W (g physics '15-)
Stu
 Mautz Charles B (se '09) *C Eng*
 C&E RR 406 The Holland
 Meade Anna (su '13) *Teach* 809 N
 Voorhees St
 Meade David (sp '70) *Ag* 809 W
- Voorhees St
 Meeks Mrs James A (su '07) *Teach*
 Spring Glen
 ?Mendenhall Mrs Forrest (se '00)
Home 202 Av AVH
 Moore Ollie M (la '08) *Teach* 312
 Walnut St
 Moore Sara E (la '14-) *Stu* 1616
 N Vermillion St
 Morin Oswell (se '12-) *Stu* R2
 Morris Ercel (su '13) *Teach* 1006
 Kimber St
 Mull Emmaleen I (h se '10) *Teach*
 ?Myers George F (sp '93)
 NEAL Essie E (la '10 AB) 207 Bu-
 chanan St
 †Nelson Don D (ag '12) 5 E Wil-
 liams St
 NOON John E (la '14 AB) *Boy Sec*
 YMCA
 Nungesser John (se '81) *Phar*
 Nungesser Selma C (su '15) *Asst Libr*
 428 Oak St
 ?O'Neil Joseph (e eng '89)
 †Parks Margaretta (sp '00)
 Partlow Carrie M (la '15) *Stu* U
 Mich 1108 N Vermillion St
 Patterson Edith L (sp '98) *At home*
 516 N Walnut St
 Patterson Joseph J (arch eng '12-)
Stu 810 N Gilbert St
 Penwell Edward E (la '05) *Clk* 334
 Gilbert St
 PENWELL Frederick B (l '05 LL B)
Law Daniel Bldg
 ?Plant Mayme (sp '91) 1419 N Wal-
 nut St
 PLATT Casper S (la '14 AB) *Stu* U
 Chgo 431 N Hazel St
 †Poland Benjamin F ('97)
 Price John R (la '00) *Clk* 917 Har-
 mon Av
 Ramsey Carrie E (su '12) *Teach*
 RAY Robert W (e eng '11 BS) *Supt*
Constr Baum Bldg
 ?Rea Mrs R O (sp '98) 426 Gilbert
 St
 Redden Jessie M (la '11) *Soc Edit*
 "Commercial News"
 Roy Frank W (e eng '15-) *Stu* 307
 W Seninary St
 Sackett Fred W (la '15-) *Stu* 915
 N Oak St
 Sanford Harriet A (h se '12-) *Stu*
 106 Robinson St
 ?Satterlee Lewis A (sp '73) 830 Oak-
 wood Av
 Scheeter Ralph W (la '12-) *Stu*
 709 Robinson St
 SCHICKEDANZ Simon A (m eng '11 BS)
Mech Draft 616 Oak St
 SCHICKEDANZ Mrs S A (la '12 AB)

Home 616 Oak St
 †Schneider Lillie B (la '07) 9 W Davis St
 †Scholes Walter ('06) 503 Vermillion St
 Shaffer Orwin V (su '14-) *Stu*
 Shane Mrs C F (la '00) *Home* 1700 N Vermillion St
 SHOBE Frank D (l '14 LL B) Abstracter & Title Examiner Vermillion Co Abstract Co 8 E Main St
 Schultze Mrs G H (la '03 AB) *Home* 442 N Walnut St
 Silkey Earl (su '05) *RR Mail Clk* 437 1/2 N Jackson St
 Sims Flenner B ('06) *Ag* 301 N Hazel St
 SKADDEN Harvey F (arch '15 BS) R8
 Smith Marian (la '09) *Prin Sch* 509 W Townsend Av
 †Smith Philip O (la '14) 1215 N Vermillion St
 Snoddy Raymond L (la '11-) *Stu* 10 Cronkhitte St
 SNYDER Stanley S (la '08 AB) *Mfg* 1201 Logan Av
 Snyder Mrs Stanley S (mus '10) ('03) *Home* 1201 N Logan Av
 Stallings Eugene M (la '15-) *Stu* 616 N Vermillion St
 Starkey Clara (su '13) 1027 Robinson St
 Starkey Faye (su '13) 1027 Robinson St
 Steely George Jr (la '00) *Med* 401 Temple Bldg
 Steely Harlin M Jr (su '09) *Law* 920 N Vermillion St
 Stipp Daniel W V (su '15) *Teach* 505 Grant St
 Stipp Blanche (mus '15 B Mus) *Mus* NH DVS
 Strawbridge Ernest T (su '14) *Appraiser* 519 W Madison St
 STUEBE Leonard F W (arch '03 BS) *Arch* 1330 W Williams St
 Stuebe Mrs L F (la '03) *Home* 1330 W Williams St
 †Supple Guy J (l '08) 417 Jackson St
 Supple Mrs G J (mus '06) *Home*
 Supple John L (la '12) *Sales* 442 N Jackson St
 Supple Margaret (su '12) *Teach* 422 N Jackson St
 Swaim Donald Tyler (com '13-) *Stu* 1230 N Gilbert St
 Taylor Loren E (l '15-) (la '14) *Stu* 409 Gilbert St
 Tilton Clinton C ('91) *Mgr Edit* "Morning Press" 20 N Hazel St
 Tilton Olive S (su '07) *Teach* 929

N Hazel St
 Walz Emily I (la '13-) *Stu* R5
 Watkins Beulah (su '15) *Dir Mus* Pub Schs 1214 N Walnut St
 Webber Mrs F T (sc '90) *Home* 108 N Franklin St
 Webber Harry T (cer '13) *Optician* 22 N Vermillion St
 Webster John W (l '00) *Law & Sec Mgr* Fidelity Invest & Bldg Assn
 Wilkinson Charles E (sc '91) *Med* 1611 N Vermillion St
 Wilkinson Mrs C E (la '97) *Home* 1611 N Vermillion St
 †Winslow Charles K ('77)
 Wiseman Mathew J ('10) 926 N Walnut St
 Wolford Sadie W (a&d '01)
 Wolter Herbert (ag '14-) *Stu* 614 Wayne St
 Wynn Ernest (e eng '03) *Ag* R1
 YEAGER Oswald K (sc '11 AB) *Contr & Build* 803 N Vermillion St
 YEAGER Mrs O K (la '10 AB) *Home* 803 N Vermillion St
 Yeager Ralph O (arch eng '12) *Stu* U Pa

DAVID

Dainty Chester O (ag '13) *Ag*

DAVIS

†Smith E E ('80)

DAVIS JUNCTION

Richolson Thomas (ag '06) *Ag*

DAWN

†Farrelly James W ('96)

DAWSON

†Berry A Lincoln ('86)
 Constant Irwin J (ag '02) *Ag*
 †Constant James H (arch '92)
 Correll Grover T ('05) *Ag*
 †Haney Thomas J (su '01)
 †Jackson William E ('95)
 †McGinnis Cora N (la '00)
 MORGAN Chester A (min eng '15 BS)
 †Norred Fenton M (la '76)
 Rentschler Truman (la '15) *Teach*
 Semple Arthur T (ag '12-) *Stu*

DECATUR

Acton Artie C (c eng '09) *Steel Insp* Decatur Bridge Co 363 W Olive St
 †Adams Frank E ('98) *Baker* 540 E Orchard St
 †Allen Roy O (sc '10) 1745 E Eldorado St
 ALLIN Eugenia (lib '03 BLS) *Libr*

- Millikin U 124 N Edward St
 Armstrong Paul W (c eng '08) *Erection Steel Bldg* 281 W Prairie Av
 Atherton Elmer (ag '13) 807 W Macon St
 Atlass Goldie M (la '03) 132 S College St
 †Auer Edgar L (c eng '05) 978 N Union St
 Babel Mrs George (la '08) *Home* 657 W Decatur St
 Baltzer Earle C (ag '11) *Sporting Edit* Decatur Herald 128 W William St
 Barnes Earl C (m eng '15-) *Stu* 450 W Eldorado St
 Barnes William (sp '79) *Med*
 †Barth Mary E (su '03)
 Bennet Charles M (m eng '06) *Struct Draft* 1371 W Cerro Gordo St
 BENNETT Mrs C R (se '05 AB) *Home* 1027 N Monroe St
 †Bering Horace L (m eng '10)
Bialeschki Mayme M J ('10) *Teach* 316 N Main St
 †Blackstone Marguerite E (sp '03) 580 Power's Lane
 Botts Carroll E (m eng '03) *Electr*
 Bowman Leona F (su '14) R5
 BOYERS Bess (h se '13 AB) *Teach* II Se
 BRAMHALL Arthur E (arch eng '10 BS) *Arch Eng* 209 Nat Bk Decatur Bldg
 BRAMHALL Ralph R (arch eng '10 BS) *Struct Eng* N Edward St
 †Brecount Perry (m eng '14)
 BROWN Earl C (c eng '07 BS) *Asst Eng* 450 Ewing Av
 Brown Lloyd W (com '15-) *Stu* 600 Power's Lane
 Brown Marshall A (ag '04) *Ag* R4
 Burch Leslie (arch '00)
 Burg Harold E (c eng '15-) *Stu* 865 S Moffit St
 BURNETT William Jr (c eng '14 BS) *E Eng* 2212 W Edward St
 †Burroughs Joseph V (('81)
 †Butler Alban (c eng '73)
 Caldwell Mrs F W (la '91) *Home* 623 W William St
 Caldwell Kenneth Ryder (c eng '15-) *Stu* 623 W William St
 Cannon Paul R (su '13) *Stu* U Chgo 236 N Edwards St
 CAPRON Frank R (c eng '97 BS) *Struct Draft* 436 W Williams St
 CAREY William J (l '06 AB & LL B) *Law* 710 Millikin Bldg
 Carrick Oland W (la '13) *Confectioner* 2068 E William St
 Clokey Ira W (la '99) *Min Eng*
 Connard May (la '08) *Tr Nurse* 940 W Wood St
 Connard Walter H (ag '11) *Ag* R6
 Coonradt Mrs W H (lib '01) *Home* 1315 N Edward St
 Craw Mrs E E (sp '94) *Home*
 Croak John E (la '15-) *Stu* 220 Stuart Av
 Curtis Burton T (ag '12-) *Stu* 447 W Main St
 Curtis Jane T (h se '15-) *Stu* 447 W Main St
 †Cussins James S (m eng '72) 134 E Prairie Av
 Davidson Robert F (su '99) *Teach* 1155 W Cerro Gordo St
 Dawson Earle M (ag '10) *Auto Deal* 524 W Prairie Av
 Dean Vaughn W (com '15-) (la '14) *Stu* 1104 W Decatur St
 †Delahunty Arthur F (la '14) *Stu* 111 Wes U 1431 W Water St
 Denz Raymond E (la '12-) *Stu* 470 Ewing Av
 DEWOLFE Mary E (la '14 AB) *Teach* 341 Center St
 DICK Mrs C P (lib '10 BLS) *Home* 649 W North St
 DICK Carl R (c eng '07 BS) *Fac* '09) *Asst Eng* Decatur Bridge Co
 Dickerson Guy L (su '15) *Teach* 404 N Oakland Av
 DICKEY James H (se '98 BS) *Stu* Dental Surg 421 Powers Bldg
 ?DILLS Eve I (g econ '10 AM) ('99)
 ?Donahoe Floyd P (eng '03)
 Drobisch Mollie M (la '15-) *Stu* 1094 W Wood St
 †Durfee Warren T (m eng '95)
 ?Eichinger Will ('93)
 England Charles E (la '85) *Ag*
 England Leland S (ag '15-) *Stu* 540 W Main St
 †Ennis George H (chem '99)
 ?Evans John L (se '69)
 Fahrnkopf Charles F (su '15) 945 S Maffit St
 Fell Frances (g engl '15-) *Stu* 1461 Edward St
 File Mrs Forrest (se '03) *Home* 413 W Decatur St
 FISHER Lewis N (t&am '14 MS) (c eng '12 BS) 1177 W Forrest Av
 Fitzgerald John R ('93) *Law* 501 Powers Bldg
 Fletcher Mabel E (su '07) *Libr* 470 E Center St
 Floyd Homer G (ag '08) *Ag* R6
 Fombelle Just S (ag '08) *Ag* R2
 Freund Leo (la '14) 423 S Webster St

- Funk Edward F ('77)
 GALLOWAY T W ('11) *Prof* Millikin U
 Garman John W (ag '16-) *Stu* 1411 W Wood St
 ?Gerber Mary ('87) 1704 N Church St
 Gibson Raleigh A (com '15-) *Stu* 318 S Monroe St.
 Graves Nellie R (mus '15-) (h sc '15) *Stu* 718 W Packard St
 Gray James M (com '15-) (la '15) *Stu* 452 W Prairie Av
 ?Gregory Sue (su '99)
 Grindol John F ('86) *Monuments* 267 William St
 Hall Clarence E (1 '12) *Mgr* 1369 N Main St
 †Hamblin Eugene E (sc '13) 1097 W Decatur St
 Hanger James H (g ed '14 Fac '15) *Prin* H Sch 865 S Maffit St
 Harrison Guy R (ag '04) *Ag* R2
 Harvey William K ('92) *Sign Painter* 1020 E Leafland Av
 Hawver Paul L (su '14) *Teach* 1595 W Church St
 ?Heil Julia ('90)
 HENDERSON William F ('15) *Instr* Millikin U 1345 W Forest Av
 †Henry Percy C (e eng '13) 1004 N Wood St
 Henshie Lura M (la '15) *Stu* Millikin U 755 W Eldorado St
 Hicks Preston T (e eng '94) *City Eng & Co Surv* 1429 N College St
 Hitchcock Mollie G (a&d '89) *At home* 1345 W Wood St
 †Hodge Edward D (e eng '09)
 Hoffman Ruth C (la '01) 466 W Wood St
 Mostetler Joseph C (1 '15-) *Stu* U Mich 250 W Prairie Av
 HOSTETLER Mrs V N (la '80 BL) *Home* 341 W Macon St
 Hostetler William B (la '14-) *Stu* 250 W Prairie Av
 Hughey Leta (su '07) *Teach* 1909 King St
 HUTCHIN Claire E (1 '09 LL B) (la '07 AB) *Law* 529 Powers Bldg
 Irwin Walter S (a&d '03) *Asst Chem* Bushway Ext Co
 ISAACS Thomas R (ag '15 BS) *Teach* H Sch 415 Green St
 Ivens Aaron R (1 '12) *Law*
 JACK Mrs C M (h sc '03 BS) *Home* 451 W Macon St
 Jenkins John L ('10) *Jour e/o Decatur Review*
 Johnson Alva M (la '96) *Sec* Flint
- Eaton & Co Mfg Chem
 ?Johnson Gus H (la '02)
 Johnson John R (la '15-) *Stu* 139 S Water St
 †Johnson Roy G (e eng '08) 1769 N Water St
 Johnston Mrs C R (la '07) *Home* 216 E Division St
 JONES Alba A (1 '10 LL B) *Law* 1339 W Wood St
 ?Jones Bernard L (sp '70)
 Kaler Samuel H ('93)
 Kayser Lawrence M (arch eng '14-) *Stu* 2003 E William St
 Kayser Clarence S (ry e eng '14-) *Stu* 2003 E William St
 Keller Edward H ('01)
 Kellogg Edwin F (sc '91) *Trav* Field & Shorb Co
 Kendall Lloyd W (la '12) *Stockpr* Ill Tract Co
 Ketch James M (e eng '14-) *Stu* 1160 W Decatur St
 Kirk Bertha M (la '14-) *Stu* 461 S Siegel St
 Kirk Charles A (ag '09) *RR Mail Clk* 461 S Siegel St
 Kirk Heagle J (com '15-) (la '15) *Stu* 802 N Edward St
 KIRK Josephine (la '12 AB) *Dir Phys Tr* 461 S Siegel St
 KRAMER Gustave A (la '07 AM) ('05 AB) *Law* 405 Citizen's Title & Trust Bldg
 Krigbaum Helen C (h sc '08) *Teach* 432 S Main St
 Lafferty Charlotte (su '13) *Teach* 148 W Wood St
 Lavery Ruth (mus '15-) *Stu* 370 W Marietta St
 Leas John Andrew (ag '15-) *Stu* 760 S Webster St
 Leonard Herman T (ag '10) ('02) *Ag* R5
 Lindsay Ada E (la '12) *Sec* Millikin Conserv 664 E Cantrell St
 LINDSAY Frank M (1 '04 LL B) *Bus Mgr* Decatur Herald 763 S Webster St
 Love Florence D (lib '11) *Libr* 1637 N Union St
 Lux Thursa E (su '12) *Teach*
 Lyon Carlos E (com '15-) *Stu* 445 W Williams St
 McCall Sallie J (mus '07) *Superv* Mus Pub Sch 842 N College St
 ?McClelland Charles T (e eng '01)
 McClelland Clarence E (la '04) *Med* 203 Millikin Bk Bldg
 McCormick Charles P (com '15-) *Stu*

- 1042 W Decatur St
 McDougle Verne R (arch eng '13) *Instr* Millikin U
 MCGINLEY William (la '05 AB) *Law* 204-5 Citizen's Bk Bldg
 McLaughlin Archibald H (ag '04) *Prudential Ins Agt* 406 S Webster St
 McLAUGHLIN Joseph L (1 '09 LL B) *Law* 502 Powers Bldg
 McMillen Rolla C (la '02) *Law*
 McNabb William O (la '75) *Arch* 403 N Main St
 McNulta Scott (com '15-) *Stu* 250 N College St
 Madden Mrs J E (su '99) *Teach* 1265 W Decatur St
 Maffit Robert U (c eng '98) *Sec* Decatur Ice Co 1231 S Maffit St
 Maffit Mrs (a&d '98) 1231 S Maffit St
 Marcott Margaret A (la '15-) *Stu* 467 S Boyd St
 Mathes Georgia (su '12) *Teach* 1271 W Main St
 Meisenhelter Ray W (ag '08) *Clk* 340 New St
 Miller Anna M (la '15-) *Stu* 435 W King St
 Miller Kenneth W (la '15-) *Stu* 1332 N Water St
 MILLER Robert A (c eng '11 BS) *Arch Eng* 1049 W Wood St
 Milnes John S (ag '12) *Ag* R9
 MINER Mrs E A (la '95 BL) *Home* 1129 W Wood St
 MONROE Ralph (la '12 LL B) *Law* 706-10 Millikin Bldg
 †Moore Harriet E (sp '10)
 †Moore Harry T (arch eng '11) 328 S Webster St
 MOREY Henry H (1 '06)(la '05 AB) *Law* Citizen's Title & Trust Bldg
 MORRIS Robert L ('98) *Med* 418-20 Powers Bldg
 Mueller Adolph (m eng '86) *Mfg* R4 Millikin Pl
 Murphy Mildred K (la '15-) *Stu* 665 W Prairie Av
 Murphy Robert B (m eng '14-) *Stu* 665 W Prairie Av
 Newlin Jesse H (su '15) *Prin* H Sch 536 S Crea St
 †Noonan Will J (m eng '14) 421 Central Av
 O'Brien Morgan P (c eng '04) *Contr* 1196 W North St
 Osgood Willard P (la '14) *Order Dept* Osgood Mfg Co 870 W William St
 PACKARD Wales H ('14) *Prof* Bradley Poly Inst
 PALMER Frank M (la '76 BL) *Stock* 1026 W Decatur St
 Pease Ira J (su '10) *Teach* Manual Arts 439 W Wood St
 PECK Norma L (lib '15 BLS) *Libr* Children's Lib 527 Locust St
 Persinger Roland E ('90) *R Est* 651 Prairie Av
 Persinger Mrs R E (la '04) *Home* 651 Prairie Av
 Phillips Anna M (la '14) 734 W Prairie Av
 Platt Alfred (sc '01) *Pnar* 535 S Sigel St
 Pogue Harold A (com '15-)(la '15) *Stu* Farmers & Merchants St Bk Bldg
 POGUE Paul W (la '14 AB) *Stu* Col U 518 W Prairie St
 POGUE Stanley L (la '14 LL B) *Law* 405 Citizens Title & Trust Bldg
 Post Lillian M (la '02) *At home* 511 W Main St
 Powers John H (com '15-)(la '15) *Stu* 357 W Decatur St
 Prather Frank (la com '71)
 Price Arthur L (ag '15-) *Stu* 648 W Prairie St
 Rankin Cora E (su '11) *Teach*
 †Redmon Della B (su '13)
 †Redmon Minnie ('02)
 †Requarth Clarence F (arch eng '13) 1097 W Forest Av
 Richmond R B (m eng '79) *Watch-maker* 722 W Main St
 Risley Walter J Jr (la '15-) *Stu* 1340 W Macon St
 RISLEY Walter J ('07) *Prof* Millikin U 1340 W Macon St
 Roach Doris E (la '13-) *Stu* 304 W North St
 Roberts Claude M (com '15-)(la '15) *Stu* 1091 St Louis Av
 Roberts Lois M (su '12) *Teach* 952 N Church St
 Roberts Thomas T (ag '15) *Ag* 919 W Williams St
 ROBINSON Mrs Ewell (h sc '09 AB) *Home* 461 S Sigel St
 †Roney Ralph T (sc '06) 555 W William St
 Rosenberg Emanuel (la '15-) *Stu* 125 S Water St
 †Sackett Homer M (m eng '75)
 SAMUELS Thomas W (la '14 LL B) ('09 AB) *Law* 405 Citizens Bk Bldg
 Samuels Mrs Thos W (la '14) *Home*
 SCHLIE Mrs F W (la '04 AB) *Home* 537 S Oakland St
 †Schroll Emma E (1 h sc '10) 1005 Cleveland Av
 Sharer Donald D (mun eng '13-) *Stu* 1515 N Edward St
 Shawhan Mercy N (h sc '15-) *Stu*

1164 Rogers Av
 Shay Mary L (la '13-) *Stu* 1147 N
 Union St
 Shellabarger David S (e eng '13)
Garage 467 W Main St
 Shellabarger William L Jr (Feb '16-)
 (chem '13) *Stu* 467 Main St
 Shilling Franklin W (com '15-) *Stu*
 904 N Main St
 SHLAUDEMANN Frank (m eng '82 BS)
Pres & Mgr Brewing Co & Dir Nat Bk
 560 Powers Lane
 Smallwood J P (com '15-) *Stu* 159
 W North St
 Smith Clarence W (la '13-) *Stu* 800
 N Edward St
 SMITH Fred J (la '04 AM) *Ins* 920
 W Main St
 †Smock Walter F (e eng '03) 432 E
 Main St
 STARR Bernice F (la '14 AB) *At home*
 905 Lincoln Av
 Stouffer Ernest L (arch eng '15) ('14)
Stu 315 W North St
 Strader Edna L (su '13) 211 Howe
 Av
 †Sturm Milton L (e eng '09) 632 W
 Prairie St
 SUTLIFFE Marjorie (h se '15 AB) *Dir*
 YWCA Cafeteria
 Tait Daniel W (ag '93) *Merc*
 TAYLOR Dalla A (la '11 AB) *Teach*
 618 W Main St
 †Taylor William O (ag '71)
 Thomas Eliza (su '14) *Teach* H Sch
 546 W Williams St
 Thomas William R (e eng '10) 367
 Main St
 †THOMPSON Estelle (la '06 AB) 764
 W Macon St
 †Thompson Gertrude (mus '01) 509
 W Decatur St
 Threlkeld Flora G (h se '10) *Teach*
 742 W Eldorado St
 Threlkeld James G (ag '14-) *Stu* 742
 W Eldorado St
 Tinkey Guy H (m eng '15) *Clk* 1275
 N Edward St
 Tinkey Otto G (e eng '12-) *Stu*
 225 N Main St
 †Trowbridge Silas (e eng '74) *Dent*
 Underwood Clarence (e eng '11) *c/o*
 Ill Traction Sys
 VAN CLEVE Arthur T (l '11 LLB) *Law*
 1650 N Union St
 VAN CLEVE Edith J (la '12 AB) *At*
home 1650 N Union St
 Van Cleve Ethel (su '11) *Teach* 1650
 N Union St
 Vandevanter Frank M (m eng '15-))
Stu 629 W Decatur St
 Vanneman Bessie E (su '07) *Teach*
 322 E Central St
 Van Praag Alex Jr (e eng '15-) *Stu*

1004 N Monroe St
 Van Praag Solomon (e eng '11) *Stu*
 1004 N Monroe St
 WAGGONER Arthur M (arch '13 BS)
Arch 230 E Leafland Av
 Waggoner Karl M (arch '14-) *Stu*
 1276 N Water St
 †Walton Andrew J (ag '72)
 †Walter Lester E (ag '05) R2
 Ward William D (com '15-) *Stu* 775
 W Macon St
 Watts Francis J ('04) *Blpr* Mere-
 dith Storage Co 320 E Cerro Gordo
 St
 WEBBER Albert G (l '14-) (la '14 AB)
Stu 487 Ewing Av
 Weilepp Carl N (la '04) *Law*
 WEILEPP Eva S (h se '15 AB) *At home*
 631 W Prairie Av
 Weilepp Laura E (h se '14-) *Stu*
 631 W Prairie Av
 †Wells Frank P (la '81)
 Wheelhouse Elizabeth L (h se '14-))
Stu 517 W Decatur St
 Wheelhouse Mary E (la '12-) *Stu*
 517 W Decatur St
 WHITE Horace C (l '08 LLB) *Claims*
 Atty Ill Trac Co
 White William E (se '05) *Merc Credit*
 Mgr Linn & Scroggs 175 Park Pl
 †Wicoff John P (su '12) *Asst Sec RR*
 YMCA
 Wilder Joseph D (e eng '15-) *Stu*
 467 W Prairie Av
 Wilder Paul B (la '99) *Printing &*
Stationery 321 N Main St
 WILEY Frank R (l '06 LL B AB) *Law*
 354 W Main St
 Wiley Mrs F R (la '02) *Home* 511
 W Main St
 Wiley Ralph E (ag '05) *Med* 1078 E
 Eldorado St
 †Wills Frank P (la '81)
 Witte Bertha O (su '06) *Teach* H Sch
 Woodward Clayton E (se '02) *Med*
 980 N Water St
 Woodward Groff L (l '15) *Sales* 1056
 W Cerro Gordo St

DEER CREEK

†Huxable Frank L ('78)
 Schertz Louis J (ag '09) *Ag*

DEERFIELD

Ashton Harold L (ag '10) *Ag* RFD
 FLETCHER John A (ag '14 BS) *Ag*
Mgr
 †GALLOWAY William J (m eng '07 BS)
 †Gastfield Ierman J (ag '06)
 JORDAN Erwin Byron (e eng '08 BS)
Supt Roberts & Shafer Co *Ag*
 Meyer Alvin F (ag '13-) *Stu*
 Jordan Mrs E B *Home*

Plagge Irwin F W (sc '13-) *Stu*

DEER GROVE

†TERRILL Joseph S (sc '94 MS) ('91 BS)

DEER PARK

Ellsworth William B (arch '97) *Ag & Stock* R33

DE KALB

Baldwin George W ('89) *Cash Bk* 523 S Second St

Clark Bayard H (la '15-) (arch eng '15) *Stu* 205 Augusta Av

COLE Agnes M (lib '01 BLS) *Fac* '06) *Libr* 636 S Second St

Collett Ernest B (su '08) *Teach*

COOK John W (LL D '04) *Pres* N Ill St Nor

ECKHARDT William G (ag '05 BS) *Fac* '12) *Consult* *Ag*

ECKHARDT Mrs WG (la '06 AB) *Home* 215 S Fourth St

Fisk Fritz H (la '13-) *Stu*

Grant Mrs F C (la '07) *Home* St Paul's Rectory

†Hopkins Miss A K (a&d '80)

Housel Charles (e eng '15-) *Stu* 324 W South St

†Hunter C R (sp '80)

Jacobson Roy G (m eng '11) *Mech* 223 S Ninth St

Kaufman Myrtle L (su '12) *Teach* N Ill St Nor 356 Linden Pl

KELLOGG Amelia L (la '15 AB) 708 S Second St

Larson Eva P (la '07) *Teach*

Lundberg Bruce G (ag '14-) *Stu* 304 S Fourth St

Lundberg Henry G (ag '14-) *Stu* 304 S Fourth St

LUNEY Edward R (m eng '13 BS) *Draft* 232 N Fourth St

Luney Ellzey H (com '10) *Teller* Jacob Haish St Bk 232 N Fourth St

LUNEY Francis S (m eng '07 BS) *M Eng* 424 N Fourth St

McMAHON Eva I (lib '07 BLS) *Libr* 336 Augusta Av

Mann Jessie R (sc '09) *Teach* N Ill St Nor 336 Augusta Av

†MATTHEWSON James O (ag '11 BS) R3

Mathewson Mrs J O (la '11) *Home*

†Mathewson Myron Gray

†Mofet William R (la '03)

Murray Mrs Eliza (su '15) *Libr* 613 Franklin St

†Nelson Floyd (ag '08)

NELSON Peter S (m eng '14 BS) *Eng*

1203 Pleasant St

Peterson Irving L (ag '15-) *Stu* 326 S Sixth St

PHELPS James M (g engl '14-) *Asst* U Ill 326 Pond St

†Reynolds S B ('07)

†Ronan Lloyd E (e eng '12) *c/o* J J Ronan 510 W Seventh St

SKILES James R (la '13 AB) *Teach* STALEY Irene E (g engl '12 AM)

Teach H Sch 308 Augusta Av

STEPHENS Herbert C (e eng '08 BS) *E Eng* 218 N Third St

†Swasey Arthur M (e eng '00)

Swift Lola E (g zool '15-) *Stu*

Talbot George W (la com '07) *Bnk*

Walker David E (su '14) *Teach* H Sch

WATSON Chauncey B (ag '13 BS) *Ag* R3

Watson John W (ag '12-) *Stu* R3

WHITEN Charles W (la '06) *Fac* '06) *Prof* N Ill St Nor Sch 166 Normal Rd

Whitten Mrs C W (su '03) *Home*

Williams Charles E (la com '07) *Mfg*

Williams Mrs T F (su '12) *Home* 336 Augusta Av

DELAND

†Barton Gail L ('06)

Bickel William R (mus '06) *Sing* *Evang & Mus*

Bowyer Lewis H (su '07) *Teach*

Cathcart Robert I (m eng '12) *Electr* DAUBERMAR Margarete L (la '15 AB)

Teach H Sch

Dillin Robert B ('82) *Ag*

Doyle John C (ag '06) *Ag*

Goodman Charles F (ag '12) *Ag*

Hardin Thomas (ag '02) *Grain Merc*

Olson Anna M (la '02) *Ag*

Porter Hazel L (ag '15-) *Stu*

Rinehart Everett R (sc '12) *Asst Bk* *Cash*

Rodman Mable F (su '11) *Libr*

STAMBAUGH Fred M (l '14 LLB) *Law*

Weedman Otto S (su '10) *Teach*

Wisegraver Carter C (ag '15-) *Stu*

Wisegraver Warner W (ag '11) *Ag*

DELAVAN

Albertsen Mrs E J (su '94) *Teach*

Allen David H (ag '91) *Ag*

Allen Fred S (ag '01) *Ag & Stock*

Allen Harriet H (h sc '15) *At home*

Allen Lester A (h sc '13-) *Stu*

Allen Lucy E (ag '15-) *Stu*

ALLEN Ralph Jr (ag '12 BS) *Ag*

ALLEN Ralph (ag '94 MS) ('76) *Ag*

Allen Mrs Ralph (sp '78) *Home*

Baldwin William H (ag '90)

BARDWELL Mrs Richard (h sc '11 AB)

Home

Betzlberger George J (ag '04) *Ag*
R2
Betzlberger Harry R (ag '12) *Ag*
R2
BONHAM Martha E (la '13 AB) *Teach*
H Sch
Brown Lewis H (la '15) *Stu* Bus Coll
Coddington John A (ag '04) *Ag* R2
†Connell Richard D ('94)
CORWIN George D (c eng '09 BS) *Insp*
GN RR
Crabb Warren W (ag '14) *Bnk*
†Curtis William ('94)
Few Walter H (m eng '98) *Mgr* Electr
Light Plant
Henry William W (la '00) *Mintr*
†HOPKINS Robert E (ag '10 BS)
Hutchinson Spencer P (la '15) *Stu*
Ill Wes U
Jenkins George E (ag '08) *Ag*
†Jenkins Lauren B (c eng '09)
†Meeker Clyde E (m eng '02)
Meeker Daniel S (ag '10) *Ag*
†Mount Darius O (ag '12) *RI*
†Mount Ernest E ('11)
†Mount Paul ('11)
Nichols Harland T (ag '09) *Ag*
Orndorff Robert B (l '04) *Ag*
REARDON Charles C (sc '07 AB) *Ag*
REARDON Clarence H (la '07 AB) *Law*
REARDON Gerald F G (sc '10 AB) *Law*
Reid Olive G (ag '13) *Art*
Ryan William E (sp '09) *Ag* R3
Steiger Rudolph (ag '10) *Ag*
Tomms Rosa A (su '04) *Teach*
Varney Clara E (h sc '15-) *Stu*
Waldron Carl A (la '06)
Wood Harry M (ag '93) *Ag*
Youle Clifford T (ag '09) *Speculator*
Youle Walter H (e eng '06) *Ag*
†Youle Wilbur T ('04)

DENROCK

†Hodges James S (c eng '97)

DENVER

Wiggle Anna L (su '13) *Teach*

DEPUE

Bremer Abraham M (com '15-) *Stu*
Dinwiddie Edwin (eng '90) *M Eng*
Eng Dept Nassau Plant Mineral Point
Zinc Co
Hoffman Max R (m eng '14-) *Stu*
Box 241
Smith Jesse P (cer eng '14-) *Stu*
WILSON Charles C (la '04 AB) *Supt*
Schs
WRAY David C (c eng '98 BS) *Met*
Eng & Mfg Mineral Point Zinc Co

DE SOTO

Parrish John R (l '09) *Ag*

DES PLAINES

Cook Harriet I (la '15) *At home* Box
113
Heller Henry F (la '14-) *Stu*
Higgins George M (g zool '14-) *Stu*
Rockwell Sylvester T (c eng '13) *Land*
Eng
Smith William O (su '08) *Supt Sch*
TAYLOR Marcus P (c eng '13 BS) *C*
Eng
WOLF Otto F (g eng '15-) (c eng '10
BS) *Stu*

DETROIT

?Cross Wallace J (m eng '10) 119
Woodward Av
Winslow Charles E ('94) *Dent* 628
Second Av

DEWEY

†Conkling Helen ('02)
Drennan Roscoe ('11) *Agt* Aetna Life
Ins Co
Gynn Jesse F (ag '15-) ('14) *Stu*
Johnston Irving W (ag '13) *Ag* R33
Jones Alwin A (la '15) *Stu*
Jones Jesse K (sc '12) *Merc*
Jones John M (la com '11) *Merc*
?Kirby Josephus (su '01)
Newcomb William W (ag '05) *Ag*
RFD
Ogden Thomas (ag '03) *Merc*
Ward Frank H (ag '14) *Ag*
Waddington Glenn G (m eng '13-) *Stu* R33

DICKERSON

?Petersen Holbert S ('00)

DIETERICH

Wood Harley B (ag '10) *Vet*

DISCO

Rice Vilas E (ag '10) *Ag*
Rice Virgil S (ag '12) *Ag*

DIVERNON

?Barnes Andrew J (su '01)
†Brown Reuben S (ag '09)
DAWSON Helen M (la '15 AB) *Teach*
H Sch
Harmon Homer N (su '14) *Teach* H
Sch
Kenney Charles F ('96)
McMurray Fannie M (la '15-) *Stu*
McTaggart Marguerite (su '14) *Teach*
Patton Matthew C (ag '08) *Ag* R48
Rourke Ethel R (su '14) *Stu* Millikin
U

DIX

?Clink William N ('08)
Conant George S (e eng '06) *Mintr*

DIXON

Ackert Alice N (h sc '14-) *Stu* 1223
Third St
Ackert Harris Leroy (ag '15-) *Stu*
212 E Boyd St
Anderson Charles W (sc '15-)(eer '15)
Stu 402 N Galena Av
Armington Clara G (mus '14-) *Stu*
717 Hennepin Av
ARMINGTON Dorothy M (la '15 AB)
Teach H Sch 717 Hennepin Av
†Barlow Abner L (la '76)
Brinton Helen (ag Feb '15-) *Stu*
217 E Everett St
Brooks Ernest A (e eng '03) *Ag* R2
BROWN Ruth E (la '07 AB) *Teach.*
2119 Galena Av
Bryan Louis L (ag '03) *Ag*
†Burkett Edward D ('78)
BURNHAM Edna S (sc '07 AB) ('01)
Teach & Mgr Lunch Rm
Byers Paul W (ag '15-) *Stu* 1017
Highland Av
Canterbury Emma M (la '09) 722 E
Fellows St
Cortright Clyde C (ag '06) *Ag*
Countryman Irving B (com '15-) *Stu*
718 E Second St
Dollahan Everett M (e eng '15)
Dollahan Herman L (e eng '10) *E*
Eng & Contr 409 W First St
Dollahan Mrs H L (su '09) *Home* 409
W First St
Drew Harold A (la '15) *Disburse-*
ment Clk 822 S Peoria Av
Drew Herbert J (su '15) *Dir Phys Tr*
R3
Drew Hollis P (com '15-) *Stu* 822
Peoria Av
Edwards Harry (sc '99) *Law & St*
Atty
Fulton Robert E Jr (com '15-) *Stu*
324 N Galena Av
Gehant Evelyn E (h sc '12-) *Stu* 611
Galena Av
Gehant George M (ag '13-) *Stu* R3
Gehant Rosalie F (h sc '12-) *Stu*
611 Galena Av
GUFFIN Lillian I (la '15 AB) *Teach.*
612 E Fellows St
Hagen Henry H (su '07) *Supt Schs*
117 E Morgan St
Hatten Silas W (ag '15) *Merc* 315 E
Second St
Hey Charles V (ag '13) *Pres Hill Den*
Farm Co
Honey Myrtle E (h sc '14-15) *Stu*

1014 N Crawford Av
Horton Claude E (ag '13) *Auto Re-*
pair 216 Crawford Av
Howell Edward T (m eng '15-) *Stu*
718 E Fellows St
Hoyle John J (ag '09) *Ag* R5
Keithley Andrew T (ag '11) *Veg Gar-*
dener R3
Kling Carl L (eer '14-) *Stu* 216 N
Galena Av
Kramer Arthur W ('97) *Merc* 92
Galena Av
Kuhnen Proctor G (e eng '15) 519
Depot Av
Kurtzrock Edward V (l '14-) *Stu* R7
†Law Arba D (su '99)
LUNEY Ray T (l '15 LLB)(la '12)
Law c/o Dixon & Dixon YMCA
McKenney Helen (mus '15) 521 Hen-
nepin Av
Marks Anna E (la '15-) *Stu* 85
Galena Av
Meppen William H (ag '05) *Ag* R1
Miller Guy G (la '03) *Merc*
Miller Henrietta C E (h sc '11) *Teach*
745 N Crawford Av
Messholder Paul R (ag '14) *Sales*
Pratt Reed Co 521 N Dement Av
Nichols Herbert S (ag '13) *Asst Mgr*
Farms 618 S Galena Av
Nichols Josephine M (la '13) *Stu*
618 S Galena Av
OVERMIER Melvern D (e eng '12 MS)
('11 BS) *E Eng* 116 Monroe Av
?Parkinson Lawrence M ('04) R2
Peniston Oscar J (la '15-) *Stu*
?Porteous Mary S (la '98)
POWELL Bernice (la '14 AB) *Teach*
H Sc 717 Hennepin Av
Pratt Ella J (su '05) *Teach* H Sch
Preston Clarence G (eng '01) *Ag*
†Schellback John F (mun eng '13)
Schuler Dement (la com '14-) *Stu*
607 E Second St
Seavy Albion M (ag '93) *Ag* R1
Shippert Henry F (ag '09) *Ag* R8
Soper Hubbell O (m eng '71) *Trav*
305 W Chamberlain St
Stott Mina E (sc '12) *Teach* 903 N
First St
Street Lester C (e eng '04) *C Eng* 322
Madison Av
†Tracy Grover W (ag '04) 514 Craw-
ford Av
Warner Robert L (l '16-) *Stu* 421
E Everett St
Williams John M (la '14-) *Stu* 1125
N Gelana Av
Wold Ingal E (ag '13-) *Stu* 715 W
Third St
Woodyatt, Harold (com '15-)(la chem
'15) *Stu* 808 W Second St

DOLTON

Hanschmann Fred R (arch eng '14-)
Stu 330 Park Av
 Harms Arthur T C (la '13) *Merc* 322
 Lincoln Av
 Harms John E (chem eng '10) *Asst*
Cash First Nat Bk
 HARMS Louis Arthur P (sc '11 AB)
Res U Chgo 322 Lincoln Av
 Harms Mrs L A P (sc '11) *Teach* 326
 Lincoln Av
 †Schnoor Herman W (arch eng '11)
 Waddell Mrs W S (la '06) *Home*

DONGOLA

Beggs Alfonso F (ag '15)
Dillow Rooney S ('02) *Ins*
 Harris Clyde D (su '13) *Bk Clk*
 Hinkle Homer M (su '10) *Supt Schs*
 Karraker Alva H (ag '14-) *Stu*
 †Karraker Carrie (su '10)
 Wright William J Jr (sc '14) *Miller &*
Electr

DONNELSON

†Dale Newton (sp '09)
 Davis Clare R (la '15) *Teach* II Sch
 Davis Lyman K (la '15-) *Stu*
 Laws Joel W (ag '12-) *Stu*

DONOVAN

Donovan Edward J ('97) *Ag*
 Frith Roy N (m eng '03) *Supt Elec*
Light & Water Plant
 †Peterson Frank O ('04)

DORRISVILLE

Dunn Ulys S (e eng '13-) *Stu*

DORSET

?Tackaberry Elijah (ag '71)

DOUGLAS

Daughmer Frank U (ag '91) *Ag*
 †Wasson Mary E (su '07)

DOW

Lock Charles E ('78) *Ag*

DOWNER'S GROVE

ABBOTT Arthur W (ag '12 BS) *Ag*
 Allison Jay M (com '12-) *Stu*
 Berryman Paul R (com '15-) (la '15)
Stu
 BUTLER Mrs H G (la '09 AM) ('03 AB)
Home 159 Highland Av
 Butler Malvin L (com '15-) *Stu* 50
 N Main St
 Francis Edmund C ('94) *Pub Acct*

Hawley Jessie M (su '15) *Teach &*
Coach Athl
 Hughes Madeline (su '14) *Libr* 59
 Saratoga Av
 Kidwell Thomas A (m eng '14-) *Stu*
 136 Saratoga Av
 Littleford Frank J (ag '05) *Nursery*
& Land Arch
 Nelson William O (e eng '12) *Stu*
 Yale U Box 56
 Pifer Harry C (su '14-) *Teach* H
 Sch
 Simonson Guy L (chem '13) *Sales* 82
 Gilbert Av
 †Stanley Elmer L (ag '12) 15 W Cur-
 tiss St
 Staley Leon (ag '13-) *Stu*
 Whitney Leonard H (min eng '13-)
Stu

DOWNS

?Craig Cheney E (e eng '06) *E Eng*
 Dooley Frank H (ag '11) *Ag*
 ?Horner Mattie M ('95)
 Tompkins Carrie E (la '13) *Res*

DU BOIS

Hinkley George M (ag '04) *Ag*
 Hinkley Henry O (ag '03) *Fruit*
Grower
 Hinkley James M ('11) *Ag & Fruit*
Grower
 †Hinkley James M ('10) *Ag*

DUDLEY

Bennett Basil (ag '14-) *Stu* R12
 Clapp Ivan B (ag '02) *Ag* R12
 Richey Fred W (eng '04) *Ag* R12

DUNDAS

Hendershott William E (ag '06)
 †Siler Ernest W (ag '07)

DUNDEE

†Binnie Edwin R (la '05)
 BUMSTEAD Alice A (h sc '14 BS) *At*
home
 BUMSTEAD Arthur P (la '08 AB)
Teach
 Bumstead Ernest E (la '12) *Stu* U
 Cal
 Burgess Carrie V (sc '12) *Teach*
 CORZINE Harland W (e eng '13 BS)
Teach
 Hemb Harold B (m eng '15-) *Stu*
 South & Fifth Sts
 Hill Arthur H (ag '04) *Nursery*
 Hinman Walker M (la '14-) *Stu*
 Holbrook Howard C (ag '13) *Ag*
 †Kildahl Cyril P (sc '10)
 Perry Josephine E (la '12) *Teach*

252 Oregon Av
 Simpson William G (la '15-) *Stu*
 Wenholz Laura L (h sc '12) *Teach*
 7 Lincoln St
 WENHOLZ Walter W (e eng '11 BS)
E Eng Gen RR Signal Co
 Western Mrs I M (la '04) *Home*

DUNLAP

?Bassett Charles M (sc '08)
 Harrison Flora A (su '11) *Teach & Soc Serv*
 Threshie Robert D (ag '15) *Stu US Naval Acad*

DUQUOIN

Allais Eugenie (la '14-) *Stu* 114 N Washington St
 Anderson Mrs Annie Laurie (su '10) *Teach* 113 N Maple St
 BARKER Louis W (e eng '94 BS) *Auto Merc*
 Blakeslee Clarence E (m eng '83) *Mfg*
 Blakeslee Eli T (m eng '77) *Sec & Treas* Blakeslee Mfg Co
 ?Copeland Samuel L ('77) *Actor*
 Forester Robert J (e eng '06) *Supt Paradise Coal Co*
 Forester Walter J (l '08) *Clk* 415 N Washington St
 Gibson Mrs J C (la '04) *Home* 18 N Line St
 Glotfelty Henry T (ag '09) *Ag*
 Harriss Judson E (l '10) *Law*
 Horn Thomas ('88) *Coal Min*
 KELLY Louis R (l '09 LLB) *Law* 359 E Park St
 Kimmel Clarence E (l '15-) (la '15) *Stu* 129 S Division St
 Kimmel Daniel L (la '80) *Lumber Merc*
 KIMMEL Howard E (law '06 LLB) *Law R Est*
 Kimmel Mrs Howard E (la '08) *Home* 322 N Washington St
 Kimmel Maurice E (ag '12) *Merc* 203 E South St
 ?Lee Harry ('77)
 Linzee Fred N (sp '99) *Bnk*
 Linzee Ray S (la '00) *Bnk*
 Miller Mrs H C (la '02) *Home*
 Parks Catherine E (la '13-) *Stu* 26 W Park St
 Pope Benjamin W (sp '72) *Law*
 ?Pope Howard B ('96)
 Pope Karl D (la '02) *Merc*
 ?Sanford Mrs H E (la '07) *Home*
 Smith Lucius S (com Feb '16-) *Stu*
 ?Stribling Edgar M (ag '72)
 ?Stribling John B (m eng '72)
 Taborn William E (su '10) *Teach* 123 N Linden

Urbain Arthur J (la '15-) (m eng '13) *Stu* 127 S Division St
 Urbain Lottie O (h sc '13-) *Stu* 127 S Division St
 ?Wells Geneva E (la '98)
 †White Carl B (sc '90)
 Williams Leo A (hort '13) *Merc* 122 E Perry St

DURAND

?Hatchitt Clarence E (la '05)

DWIGHT

Adams Edwin F ('80)
 Baker Roy M ('98) *Furniture & Undertaking*
 Boston Roy W (la '03) *Lumber*
 †Boviak Roley ('03)
 Brothers Clark A (su '07) *Supt Schs*
 ?Bruner Francis G (su '00)
 †Cusick John J ('10) *Ag* R2
 DONIGAN Frank L (m eng '07 BS) *M Eng* 112 W Mason Av
 †Druilop Archibald B ('95)
 †Fox Daniel S (e eng '01)
 Hager Earl N (e eng '08) *Lumber & Coal*
 Hager Henry M (com '15-) *Stu* 307 N Franklin St
 Hamilton Gene (la '08) *Gov Serv*
 Hoffman Aaron A (com '15-) (la '15) *Stu* R2
 Hoffman Edward M (e eng '06) *Asst Cash* First Nat Bk
 Hoffman Harold (com '15-) *Stu*
 Kern George M (la '03) *Merc*
 †McCarter Daniel (la '03)
 McClelland Robert A Jr (ag '03) *Merc*
 Martin Clyde L (chem eng '04) *Mfg Drain Tile*
 Naffziger Oliver H (la '08) *Merc Auto Sales*
 Oughton John R Jr (ag '15-) *Stu*
 Perry Alice J (su '13) *Teach* 200 N Franklin St
 †Porter Harry B (e eng '10)
 ?Rhodes E ('78)
 SEYMOUR Roy Y (l '04 AB) *Law*
 Tanner Thomas (arch eng Feb '16-) ('15) *Stu* 106 W Seminole St
 †Trowe John F ('83)
 Wright Julius M (m eng '07) *Foreman* J A Spencer Hay Press

EAGLE POINT

?Woodruff Ralph H (la '98)

EARLVILLE

Alyea Melvil C (ag '15) *Sales*
 Alyea Norma J (sc '14) *At home*
 Alyea Thomas E (arch '14)

Bergeson Ernest D (ag Feb '15-) *Stu*
R41
Bergeson J Melvin (la '11) *Bldg*
Contr
†Casner William A (m eng '99)
Conklin Bristol (se '15) *Stu*
Cutts Emery ('00) *Agt* CB&Q RR
HAIGHT Samuel J (ag '03 BS) *Ag*
Stock R2
†Hoadley Lester J ('98)
Kelmer Roy E (ag '07) *Ag*
KEELER Frederick B (arch '95 BS)
Build Contr
Lee Wilkie A (ag '15-) *Stu*
McCray James D (ag '09) *Ag*
†Saucers Arthur A ('98)
†Schmidt Paul M (com '13)
Smith Bryce D (ag '13) *R Est*
Tarr Steven G (e eng '11) *Clk* R41
Zimmerman Milton C ('98) *Ag*

EAST ALTON

HERRIN George B (e eng '08 BS) *E*
Eng

E DUBUQUE

Burns Clifford C (ag '14-) *Stu*

EAST LYNN

†Hall Charles W ('05) *Ag*
†Hall Walter C ('05)
†Luxton Mabel G ('02)
Wierman William H (e eng '04)
Grain
Yeazel Lloyd H (la '14) *Prin Schs*

E MOLINE

ERMELING Lewis B (m eng '13 BS)
Prod Dept Deere & Co
LONG George D (l '09 LLB) *Law &*
Mfg St Bk Bldg
Lovins Foy O (la '09)('03) *Publ &*
PM
Neighbour Leonard B (m eng '14)
Rate Fixing Marseilles Co
Pope Jean A (m eng '06) *Supt* Union
M Iron Co
Reeves Alfred J (arch eng '07) *Arch*
Suite 1 Ross Bldg
Ryan Benjamin H (ag '15-) *Stu*
†TILTON Kenneth D (m eng '14 BS)
Foreman R & V Eng Co
WASHBURN Charles A (m eng '06 BS)
Sec & Mgr Union Malleable Iron Co
634 17th Av

EASTON

†Day Clarence H ('05)
Lucas Morgan (ag '03) *Ag*
Perkins Mabel B (se '10) *Teach*
?Ranch Lewis E (su '02)

†Rauch Lewis E (su '02)
Ross Nelda G (h se '14-) *Stu*
†Terrell Roy W (ag '04)
†Tomblin Roscoe (ag '10)
†Tomlin Milton D ('99) *Ag & Stock*
R1

E ST LOUIS

Alvis Harry J (su '02) *Prin* H Seh
611 32nd St
†Bean Clara E (su '06) *Teach* H
Sch 1411 Exchange Av
Beekwith Allen E (ag '15-) *Stu*
614 N 32nd St
Billman Dale (la '15-) *Stu* Edge-
mouth Sta
BILLMAN DeWitt (la '12 LL B) *Law*
250-53 Arcade Bldg
Billman Elliot (l '15-)(la '15) *Stu*
Edgemont Sta
Boylan Mrs R J (su '00) *Jour* 717
N 25th St
BROCKMEYER Edwin J (arch eng '13
BS) *Arch & Eng* 215-6 Arcade Bldg
Browning Claude W (la '08) *Acct*
562 N 14th St
Burgoon David W (e eng '12-) *Stu*
1911 W 19th St
CAMPBELL Bruce A (la '00 AB) *Law*
1472 College Av
Chartrand John B (e eng '10-) *Stu*
1470 St Louis Av
†Clendenin Henry C (la '13) 432 N
19th St
Collins Daniel P (sp '74) *Live Stock*
Sales 1724 College Av
?Cook Walter S D ('93) 4145 W
Belle Pl
?Cooper Cedric L M (se '13) 1111
McGee St
†Crowe Thomas A Jr (la '14) 516
Brighton Pl
Crumpp Lawrence E (ag '12) *Purchas-*
ing Dept Swift & Co 1314 College Av
Derleth Charles P (se '10) *Chem* 820
Summit Av
Dillon Owen O (l '14) 1707 College
Av
†Dunkel Louis A (e eng '11) 1560
Baugh Av
Ernest Delta Q (su '15) *Teach*
ERNST John L (arch eng '12 BS)
Estimator & Supt 906 N 17th St
Evans George E (l '08) *R Est* 3004
Forest Blvd
Fairbrothers Katherine M (la '08)
500 N Tenth St
FARTHING Chester H (l '13 JD) *Law*
600 Cahokia Bldg
FARTHING William D P (l '13 JD)
Law 600 Cahokia Bldg
FEITSHAUS J C ('84)
?Flynn Mamie A (su '00)

- FREDERICKS Augustus H (1 '10 LL B) ('07) *Asst City Atty* 106 N Main St
- Freels John W (1 '15-) (la '15) *Stu* 711 Pennsylvania Av
- Gill Smith W (ag '15-) *Stu* 1807 Baugh Av
- Granger Guy ('92) *Switchman* Southern RR 1423a Cleveland Av
- ?Grote Mae B (sc '00)
- Harper Homer M (ag '14-) *Stu* 809 Summit Av
- Harper Owen E (su '15) *Teach* 809 Summit Av
- Harris Loretto W (su '12) *Teach* 440 Columbia Pl
- Haumesser Arnold (e eng '15) 3110 Bond Av
- HEWITT James H (c eng '12 BS) *Contr Eng* 126 Collinsville Av
- HILL Nehemiah W (chem eng '10 BS) *Chem* Armour Co 822a Illinois St
- Hill Warren E (ag '13) *Stu* 1508 College Av
- Hite Lucretia R (su '15) *Teach Mus* 534 Washington Pl
- Holtzen Joseph T (la '15-) *Stu* 416 N Eighth St
- HUECKEL William C (c eng '08 BS) *Eng St Constr* 1740 Belmont Av
- Huggler Lillian Frieda (la '14-) *Stu* 627 N Eighth St
- James Russel B (la '15-) *Stu* 1731 Belmont Av
- ?Jarvis Mary L (su '00)
- Jeffries Sidney A (c eng '13) 623 Veronica St
- JOHNSTON Paul E (chem eng '12 BS) *Chem* 3124 Market Av
- Kanzler Herman A (su '08) *Teach* 1470 College Av
- KENNEDY John W (arch '94 BS) *Arch* 300 Cahokia Bldg
- LeGrand Maude E (su '14) *Teach* 567 Alex Pl
- Leverett Warren H (g sc '08) *Chem Eng* 3240 Lincoln Av
- Livesay Ruth F (la '12-) *Stu* 1632 N 45th St
- McGee Thomas C (la '15-) *Stu* 1800 Belmont Av
- †McGlynn John J (su '11)
- McWilliams James L (ag '14) *c/o* Aluminum Ore Co 2833 McCasland St
- MERKER Henry F (m eng '98 BS) *Ry C Eng* 533 Washington Pl
- MESSICK Joseph B (1 '09 LL B) *Law* 3016 Linden Pl
- MESSICK Mrs J B (la '08 AB) *Fac* '10) *Home* 3016 Linden Pl
- Mill Robert C (su '12) *Grain Insp* 4034 Waverly Pl
- MORGAN George W (c eng '05 BS) *C Eng* 1603 N 47th St
- Morgan Thomas S (1 '15-) (la '15) *Stu* 738 N 22nd St
- MORGAN William L ('14) R2
- ?Morris N W (su '09)
- Mueller Alphonse John (arch eng '15) *Asst Chf Clk* St Clair Gas & Elec Co
- OEMKE Martin F (1 '13 LL B) *Law* 600 Cahokia Bldg
- Parden Frank B (la '15-) *Stu* 1914 Market Av
- Pendleton Clyde Fugate (min eng '14) *Stock & Merc* 1309 Bough Av
- Putnam Walter E (c eng '07) *C Eng* 1704 N 46th St
- Rawson Mrs O G (la '07) *Home* 3208 Forrest Pl
- Reed John W (la '15-) *Stu* 1608 N 38th St
- Renard George A (1 '10) *Legal Wk* 4061 Cleveland Av
- ROPIQUET Wilfred C (la '14 AB) *Ins* 641 Veronica Av
- ROPIQUET Mrs Wilfred C (la '15 AB) *Home* 641 Veronica Av
- Schaefer Edwin M ('06) *Chf Chem* Morris & Co Packers
- Schlueter Waldo L (m eng '13-) *Stu* 1300 Pennsylvania Av
- Sharp Lucinda (h sc '15) *At home* 2333 Missouri Av
- Short Lemuel B (c eng '03) *Med* 570 Veronica Av
- Short Mrs L B (s mus '05) *Home* 507 Veronica St
- Slade Mrs J P (sp '73) *Home* 3011 Forest Pl
- Triggs Mrs L A (la '11) *Home* 411 N 11th St
- Venable Harold L (m eng '15-) *Stu* 3328 Bond Av
- VERLIE Emil J (1 '13 LL B) *Law* Edgemont Sta
- Foris Henry M ('98) *Med* 502 A Pennsylvania Av
- WALCOTT Lloyd V (1 '06 LL B) *Law* 726a N 13th St
- WALCOTT Mrs L V (h sc '06 BS) *Home* 726 N 13th St
- Wallis Mrs E J (su '01) *Teach* H Sch
- WEBB Charles P (1 '12 LL B) *Law* 555 N 18th St
- Webb Elmer E (1 '10) *Law* Murphy Bldg
- WEBB Rayburn S (arch '14 BS) *Draft* Murphy Bldg
- Webb William E (la '11) *Ct Report* 555 N 18th St
- Wheeler William E (1 '13-) *Stu* 569 Washington Pl

Whitnel Joe (l '13-) *Stu* 506 N
Eleventh St
Widaman Mrs P A (su '10) *Home*
585 N 19th St
Wiedemann Newell E (arch eng '14-)
Stu 403 Metropolitan Bldg
WILLIFORD Edward A (e eng '15 BS)
Electr Wagner Elec Co 5882 Julian
Av
Williford Louis A (la '14) *Stu* Wash
U 96 St Clair Av
Wilson Louis A (c eng '14) 628a N
Eighth St E St

EATON

Carmichael Herbert B (ry m eng '11)
Ag

EDDYVILLE

†Boulden Darwin ('99)

EDELSTEIN

Callery John E (ag '10) *Ag*
Overend Harrison G (arch eng '15-)
(e eng '14) *Stu*
Overend Lester E (mus '09) *Ag*
Stine Clarence J (ag '08) *Ag*
Streitmatter David R (ag '13) *Ag*

EDGEWOOD

Gladson Guy A (com '10) *Teach*

EDGINGTON

Lloyd Mrs E M (h sc '10) *Home*
†Schmidt William W ('01)

EDINBURG

Alexander Ernest A (ag '05) *Ag*
Box 20
Boyd Taylor J ('09) *Ag* R3
Hartell Mrs M F (h sc '08) *Home* &
Ag
LOGAN Chester R (c eng '07 BS) *C*
Eng
Logan Grace B (h sc '08 BS) *Dieti-*
tian
Richardson Ara E (ag '06) *Ag*
†VAN DEE VEER Harrie E (e eng '12
BS)
Stokes Clifford S (ag '12) *Mgr* Ce-
ment Products Plant
Stokes Hiram W (sc '12) *Ag*
Vigal William M (c eng '97) *C Eng*

EDISON PARK

Ball George W (e eng '13) *Clk* 6601
Olmstead Av
Fillwebber Clarence J (la '04) *Adv*

EDWARDS

Rollins George E (la '81) *Med* R19
Thomas Bertrand (ag '93) *Ag*

EDWARDSVILLE

Barnsback Wilkie L (la '97) *Merc*
Bartels Nellie F (la '15-) *Stu* 416
W Main St
Boeschstein Harold (com '15-) (la
'15) *Stu* 230 N Kansas St
Burroughs Dent E (la '79) *Drug* 730
St Louis St
Burroughs John E (c eng '07)
Burton Charles W (la '12) *Law*
Bushman William H H (la '15-) *Stu*
Campbell Jack D (sc '14-) *Stu* 633
Vandalia St
COOK Charles F (la '80 BS)
Coventry Sarah (lib '11) *Libr*
Davis Grace E (su '15) *Teach* H Sch
Gaby Lewis C (c eng '08) *Min Eng*
952 Hale Av
†Gillespie Charles S ('77)
†Gillespie Frank K ('77)
Gillham Willard C (m eng '13-) *Stu*
R6
Hiles Perry H (su '05) *Law*
Hotz Wilford H (com '15-) *Stu*
516 N Kansas St
Keller Henry S ('00)
Keller William A ('02)
Kest Joseph Jr (arch eng '14-) *Stu*
220 S Buchanan St
Lawnin Nelson (m eng '12-) *Stu*
311 Jefferson Rd
Meyer Mrs G W ('02) *Home* 3 St
Andrew's Pl
Richards Ben H (m eng '06) *Brick*
Mfg 246 Hillsboro Ra
Robinson Ruth L (h sc '14-) *Stu*
108 Hillsboro Av
Shaffer George B (e eng '05) *C Eng*
812 St Louis St
Sheppard Charles H (c eng '13-)
Stu 805 St Louis Av
Smith Henry P S (ag '80) *Ag*
Smith Mabel C (la '15-) ('04) *Stu*
302 Jefferson Rd
Southard Edna M (su '15) *Teach*
Spilman Mrs C H (la '01) *Home* 314
Clay St
Steele Mead I (la '14-) *Stu* 1023
St Louis St
STEINMETZ Ferdinand H (ag '15 BS)
Teach R6
Vance George R (c eng '12) *Abst* 103
Springer Av
Vorwald Edmund (ag '15) *Bk Clk*
128 St Andrews Av

Wenner Florence N (su '07) *Teach*
1726 N Main St
†Whitford Leverett G (ag '14)

EFFINGHAM

Adams Eli D ('08) *PO Clk* 224 N
Banker St
Austin Milton (ag '15-) *Stu* 410
S Willow St
Bailey Otis C (su '06) *Supt Schs*
BAILEY Roscoe E (e eng '13 BS) *Com*
Eng
BRAENINGER Ella C (la '11 AB)
Teach
Burrell Beulah (la '13-) *Stu* 922
Richland Av
Burrell Clarence H (la '06)
Green Don R ('95) *RR Mail Clk*
Lax Louise C (mus '15) *Teach*
LeCrone George M Jr (la com '08)
Jour
Mitchell Daniel P (su '14) 801 E
Jefferson St
Moran Elizabeth C (mus '06) *Mus*
Teach
Penrod Alex G ('08) *Instr* Bissell
Coll
Sale Charles E (gen '72) *Ret*
Smith Leonidas L (arch eng '14-) *Stu*
400 Maple St
Stewart Mrs S E (h sc '13) *Home*
822 Edgar Av
Taylor George F ('84) *Law*
Taylor Paul ('09) *Law*
Wright David L (l '12) *Law*

ELBURN

Bateman Joel T ('06) *Ag* R1
Dobson Mary H (h sc '12) *PO Clk*
Morrill William ('06)
†Smith Obid M ('99)
Snow Edgar (ag '11) *Ag*
Spalding Coit W (ag '05) *Foreman*
Bowman Dairy Co
Warne Mrs (h sc '09) *Home*
Warne Glenn C (e eng '07) *Ag*

EL DARA

Jones George L (ag '08) *Ag*
Moyer Simon J (e eng '15-) *Stu*

ELDORADO

BARR Oren A (g hist '14 AM) *Prin*
H Sch 301 Saline Av
BEACH Amy A (la '14 BS) *Teach*
Bramlet Homer D (eng '14)
Bramlet Hubert B (sc '13-) *Stu*
210 N First St
Bruner Georgia F (la '15-) *Stu*
212 Forest St

Cape Ruth C (su '15) *Teach*
Davis Robert H (l '10) *Law*
DuBois Addie M (la '15-) *Stu*
DuBois Chase O (su '08) *Teach*
DuBois Mrs C O ('82)
DuBois Marie M (ag '15-) *Stu* 606
Pine St
Frame Byron E (su '15) *Teach* H
Sch
Grable Thomas A (l '14) *City Atty*
Murphy Maurice E (su '15-) *Stu*
Pemberton Bessie B (su '07) *Teach*
309 Forest St
Reed Leo B (com '15-) (m eng '15)
Stu 410 Forest St
Simpson Earl B (l '15-) (la '15)
Stu 504 Glenwood Av
VOIGHT Archie L (m eng '12 BS)

ELGIN

ABELL Ralph E (arch '04 BS) *Arch*
ACKEMANN Henry C (e eng '09 BS)
Merc 110 Hill St
†Ackerman William H (sc '10) 52
Creighton Av
Arnfield Fremont (l '10) *Law* 570
Spring St
Ashman Oscar H (arch eng '13-) *Stu*
208 Dexter Av
Baker William Arthur (ag '70) *Land*
Arch 117 Hinsdall Pl
Beverly Mrs Roy (la '14) *Home*
†Blackburn Ralph (la '10) 22 N Lib-
erty St
†Boldt Augustus H (chem eng '11)
470 Prospect St
Bosworth Walter H (la com '15-) *Stu*
739 Highland Av
Brady Mrs W H (a&d '05) *Home*
953 Highland Av
BRIGHTMAN Morgan H (e eng '06 BS)
City Eng 256 Division St
BROWNING Howard A (arch eng '94
BS) *Ag*
†Buelow Paul E (m eng '13)
Bull Willard E (e eng '14-) *Stu*
854 S Liberty St
BURDICK Jay H (ag '01 BS) *e/o*
Burdick Banner Co 460 Du Page St
Burger Albert H (ag '13-) *Stu*
12 Walker Pl
†Butler Frank E ('84)
Campbell Chester M (la '14-) *Stu*
800 St John St
Campbell Mason H (ag '13-) *Stu*
11 S Liberty St
†Carlisle Mrs Clara J (lib '98)
Cary Clarence E (ag '15) 110 Tenny-
son Ct
Christen Lester H (arch eng Feb 16-)

- Stu* 275 Brook St
 Clark Anson Luman (m eng '11) 106
 Spring St
 Conger Almon M (m eng '14-) *Stu*
 137 N Gifford St
 COOK James F (m eng '03 BS) *Teach*
 H Sch
 CORBEY Leon J (arch eng '12 BS)
Arch 225 Villa St
 †Daniels Harry C (sc '14) 340 Mose-
 ley St
 †Duval Merritt H (m eng '11)
 Eakin Morton S (m eng '10) *Mech*
Draft 126 N Channing St
 FAIRFIELD Helen (h sc '14 AB) *Teach*
 H Sch 375 Chicago St
 Ferriss Edwin A (com '15-) *Stu*
 153 Hill St
 †Fuller Frank D (c eng '03)
 Fuller Leon E (sc '08) *Mfg* 476
 Stella St
 GAGE Robert P (ag '14 BS) *Ag* 839
 Washburn St
 Giertz Arthur E (c eng '13-) *Stu*
 430 N Crystal St
 Gifford Edna M (h sc '05) *Teach*
 Art & Dom Se 393 Chicago St
 Goble Mrs W L (sp '98) *Home* 137
 N Channing St
 Grant Clarence T (e eng '12-) *Stu*
 1231 Larkin Av
 Gregory Carl E (com '06) *Trav* 218
 Villa St
 †GRISWOLD Elizabeth V (la '08 AB)
Teach H Sch 422 Du Page St
 Gronlun Hubert K (arch eng '13-)
Stu 920 Highland Av
 Hanaford Earl J (com '15-) *Stu* 2
 Clifton Av
 Harris Alice I (la '13-) *Stu* 230
 Commonwealth Av
 Heindel John H (arch eng '13-)('12)
Stu 648 Spring St
 Hennings Elfreda V (la '14-) *Stu*
 1017 Center St
 †Hintz William D (la '99)
 Holden Will G (ag '11) *Repr* Red-
 path Lyceum Bur 434 Cleveland Av
 Hubbard William (sp '70) *R Est* 49
 Hubbard Bldg
 Huoston Howard H (su '10) *Supt*
Schs
 Jackman Charles H (m eng '15-)
 ('13) *Stu* 133 Hill Av
 Johnson Julius N (com '15-) (la '13)
Stu 21 N Jackson St
 Jones William J (com '15-) *Stu*
 152 College St
 Juby Carolyn C (h sc '15) *Stu* 376
 S Charles St
 Kelley Alfred P (l '14) *Stu* U Mich
 775 South St
 Kennedy Clayton F (c eng '10) 134
 Hinsdale Pl
 †Klingberg John H T (e eng '11) 802
 Jay St
 Knodle Cary L (m eng '11-) *Stu*
 419 Prospect St
 Kohn John L (com '15-) (la '15)
Stu 339 Chicago St
 KROMER Carrie A (la '15 AB) *Teach*
 903 S Liberty St
 Kromer John C (e eng '12) *Mfg* 903
 S Liberty St
 †Lagerstrom Elsa M (ag '14) *At*
home 307 N Giffard St
 Larsen David T (sc '15-) ('13) *Stu*
 395 Depage St
 LEVERENZ Arthur C G (m eng '15 BS)
 104 Commonwealth Av
 Lindholm Ida H (su '15) *Teach* 515
 Algona Av
 Lindholm Karin J (la '15-) *Stu*
 515 Algona Av
 †Logan John A Jr (c eng '09) *Mun*
Contr 229 Vincent Pl
 †Lucas Frank B (chem eng '10) *Chem*
Eng 1158 Preston Av
 Lunde George R (ag '12-) *Stu* 306
 S Liberty St
 †Lundh Oscar A (m eng '08) *Mfg &*
Mach 701 St Charlos St
 Luther Mrs W D (sp '76) *Med Ret*
 McBride Wesley R (ag '15) *Merc*
 Vine St
 McCornack Alexander E (la '07) *Mea*
 164 Division St
 Mackh Carl A (com '09) *Phar* 612
 Douglas Av
 Mann Marjorie D (h sc '15-) *Stu*
 392 Chicago St
 Markwardt Henry W (ry c eng '13-)
Stu 392 Ann St
 †Merrill Orland P (sc '99)
 NICHOLS Ralph U (arch eng '13 BS)
Bldg Contr 1033 Center St
 PANKOW Charles J (arch '13 BS) *Arch*
 398 Park St
 Pankow Grace E (la '14-) *Stu* 498
 Park St
 Parker Francis L (e eng '07) *Exper*
Mach 632 Grace St
 Parkin Carl W (e eng '14) 369 St
 Charles St
 Paulson Mrs A L (la '05) *Home* 14
 S Channing St
 †Pierce Ralph R (e eng '02)
 Postle George R (arch eng '15-) *Stu*
 56 N Liberty St
 Rider G W (e eng '15-) *Stu* 418
 Algona Av
 Rust Clarence A (ag '15-) *Stu* 624
 E View St
 Ryan Howard R (e eng '15-) *Stu*

504 Douglas Av
 SADLER Walter C (ry e eng '13 BS)
C Eng Great N RR 136 S Porter St
 SAMUELSON Raphael A (e eng '15 BS)
Auto 466 Stella St
 Schoonhaven Ray C (arch eng '12)
Teach Lane Tech H Sch 458 Pros-
 pect Blvd
 Schwarzwaldler Clarence F (arch eng
 '15) 564 Division St
 Seidel Charles G (la '14) *Stu* U
 Mich 247 Grove Av
 SERCOMBE Rupert J (e eng '11 BS)
Instrument Man CM&StP RR 769
 Highland Av
 SEYMOUR Claude H (e eng '05 BS)
Retail Coal Dealer 128 N Gifford St
 Sharp Clara B (la '10) *Teach* 319
 Villa St
 Sheddon Forest R (e eng '15-) *Stu*
 712 Highland Av
 Smiley Earl J (e eng '15-) *Stu* 120
 S Gifford St
 ?Smith Howard T ('88)
 SMITH Stanley C (la com '14 AB)
Teach H Sch 420 S State St
 Snow Ruth L (mus '15-) *Stu* 400
 Chicago St
 Starrett David B (ag '13) 571 Center
 St
 Stone Ole (chem eng '12-) *Stu* 228
 Elm St
 Stern Renee B (lib '98) *Libr* 606
 Douglas Av
 STOUT Earl B (m eng '15 ME) 407
 Billings St
 Sturm Clark H (e eng '14-) *Stu*
 356 Chicago St
 Swartwout Edgar C (ag '12-) *Stu*
 33 N Porter St
 Swartwout Nelson R (la '15-) *Stu*
 33 N Porter St
 Teeple Mrs D P (su '09) *Ag* R3
 Thatcher Frederiek R (com '15-)
 (eng '15) *Stu* 49 Commonwealth Av
 †Thornburg Richard L ('10) 318
 Perry St
 †Tobin Elmer C (e eng '13) *Stu* U
 Notre Dame 487 Burrett Pl
 Todd Daniel M (arch '92) *Mfg* 148
 S State St
 TODD James (m eng '82) *Mfg* 850
 Center St
 Torrey Arthur G (e eng '10) *Sales*
 330 Watch St
 Triggs Leon A (la com '14) *Constr*
Acct C&NW RR 371 Walnut Av
 Tucker Laurence E (su '14) *Dir Athl*
 H Sch 373 E Chicago St
 TULL Effie M (g '07 AM) (la '01 AB)
Teach 359 Park St
 Tuthill James P (e eng '13-) *Stu*

141 N Porter Av
 Van Driesen Winnifred M (su '11)
Teach 856 Prospect St
 Volstorff Fred A (m eng '14-) *Stu*
 220 Franklin St
 Walsh Edward R (e eng '06) *Eng*
 424 Sherman Av
 Ward Mabel C (su '00) *Teach* 715
 St Charles St
 Watson William S Jr (e eng '13)
Draft Elgin National Watch Co 335
 Raymond St
 WESTERN Irving M (1 '04 LLB) (la
 '02 AB) *Law* 32 Nolting Block
 Williams Lawrence H (e eng '09) *Gov*
Topog Eng 876 Larkin Av
 WILLIAMS Lloyd G (1 '12 LL B) *Law*
 16 Chicago St
 †Wing Claude P (e eng '09)
 Yardwood Stuart K (arch '13) *Arch*
 C&NW RR 615 Park St

ELIDA

?Temple Ralph W (ag '01)

ELIZA

?Schrader David A ('93)

ELIZABETH

†Axtell Lee R (arch eng '12)
 Eade Ben C (ag '12-) *Stu*
 EADE Gladys (la '13 AB) *Teach*
 HAGIE Franklin E (sc '09 AB) *Med*
 †Monnier Harold (ag '07)
 †Tippitt William H (ag '09) *Ag*
 Wilcox Ralph E (e eng '08) *Ag*

ELIZABETHTOWN

Warford David A (la com '15-) *Stu*

ELK CITY

Bauer Frank A ('80) *Min*

ELKHART

Council Hardy E (ag '11) *Ag*
 †McCue Thomas E (su '03) *Prin* H
 Sch
 †Murphy James R (e eng '05)
 †Murphy James W (ag '03)
 Skinner William T (sc '01) *Mail Car-*
rier
 Taylor Mrs G G (mus '98) *Home*
 WILEY Neva B (su '15 AM) *Teach*

ELKVILLE

Schwartz Chester R (la '05) *Lumber-*
man

ELLERY

Bunting Lloyd D (1 '15-) (la '15)
Stu

ELLIS GROVE

Neuling Harry J (la '12) *Teach*
 †Schoepfel Irving W (su '08)
 †Olden Edward O ('09)

ELLIS MOUND

Draper Turner B (ag '03)

ELLISVILLE

CATIRON Conrad L (ag '13 BS) *Ag*
 CATIRON John W (ag '03 BS) *Ag &*
Stock
 †Magce Elmer E ('84)
 Ohern Patt C (la '72)

ELLSWORTH

CORDELL Eula E (la '15 AB) *Teach*
 Vandervort Harry M ('95)
 †Virgiel Louis (ag '00)

ELMHURST

Berens Helmut (g la '10)(la '03)
Instr Lewis Inst 175 Kenilworth Av
 Dumke Mildred (com '15-) *Stu* 135
 Cottagehill Av
 †Keiler Amanda I (la '10)
 Maloit Pauline G (la '12-) *Stu* 248
 Addison Av
 Miche Irene E (la '12) *Home*

ELMO

Skidmore Millard (sc '97)

ELMWOOD

†Bowers John F (m eng '13) 700 W
 Main St
 Clinch Paul C ('07) *Merc*
 Condit Charles (su '11) *Teach*
 Dalton Arthur T (e eng '11) *Teach*
 ERLBACHER Harriet C (la '11 AB)
Teach H Sch
 Gore Roy C (la '14-) *Stu*
 Higgins Frank L (m eng '96) *R Est*
& Ins
 JARMAN Henry P (sc '03 BS) *Ag*
 Lacey John J (ag '13-) *Stu*
 Pulsipher Irene E (h sc '14-) *Stu*
 †Russell Sullivan J (e eng '74)
 Schulz Frank J (la com '15-) *Stu*
 Schulz John A (la '13-) *Stu*
 Smith Margaret H (h sc '15-) *Stu*
 Spence Frederick M (e eng '14)
 Thompson Mrs G S (h sc '09) *Home*
 Vance Cornelius A (arch eng '96)
Merc
 †Vance Earle W (m eng '04) *Carpen-*
ter Foreman

ELONDALE

†Bonnell William L (ag '01)

EL PASO

ALYEA Mrs C J (arch eng '06 BS)
Home
 Andrews Mrs (la '06) *Home*
 Baker Mrs (la '06) *Home*
 Berry Claude (e eng '98) *Contr Eng*
 Beshers Paul C (la '15-) *Stu*
 Brittin Charles H (su '09) *Teach*
 BULLOCK Agnes I (la '09 AB) *Teach*
 Burroughs Edward (la '95) *Teach*
 COBURN Mildred L (la '15 AB) *Teach*
 Curtiss Mrs C F (la '04 AB) *Home*
 †Donner Clay M (m eng '11) *Auto*
Sales
 †Evans Ray C ('95)
 Ferrell Cyrus P (e eng '12-) *Stu*
 †Fishburn Nina J (la '07)
 FRUIN Elizabeth (h sc '13 AB) *At*
home
 Fruin William M (la '09) *Ag*
 Gilbert Edward H (e eng '10)
 Gough Sarah M (su '11) *Libr*
 Haas Orville F (e eng '14-) *Stu*
 †Hamm Ira L (m eng '07)('96) *Ag*
 Hammers James R (ag '10) *Ag* R2
 †Hammers William E (ag '08) *Ag*
 R2
 Higgins Gertrude S (mus '99) *Teach*
 1015 N Florence St
 HURD Arthur B (m eng '98 BS) *Ag*
 †Jenkins Clement M (ry eng '07)
 †Jenkins David ('81)
 Patterson Nell G (arch '06) *Bkpr El*
Paso Journal
 Schofield Gayle (ag '10) *Ag*
 Schroeder Alma A (la '14)
 Schroeder Lydia M (la '14)
 TAYLOR Milo C (e eng '15 BS) *City*
Eng
 Ward Amy (h sc '12-) *Stu*
 Ward Victor (arch eng '15-) *Stu*

ELVASTON

†Baxter Asa E (e eng '09)
 †Chapman Samuel S (la com '73) *Ag*
 STEVENSON Dana H (ag '12 BS) *Ag*
 Stevenson Edward H (ag '13-) *Stu*
 R1
 WILSON William W (ag '15 BS) *Field-*
man Ag Coll U Ill

ELWIN

†Martin Harvey J ('87)

ELWOOD

Brown Frank S (ag '14-) *Stu*
 Brown Jarvis J (ag '07) *Ag*

Clinch Paul C ('07) *Merc*
Craig David W (ag '09) *Ag*
 †*Eaton* Harry L (ag '11) *Dairy & Ag*
 †*Forsythe* John (ag '01)
Hayden Edmund M (sp '13) *Stu St*
Viator's Coll
Keir Floyd E (la '14) *R1*
Lacey John J (ag '13-) *Stu*
Morgan Raymond ('11) *Ag R3*
STATES William D (m eng '97 BS) *Ag*

EMDEN

Alberts Henry W ('96) *Merc*
Alexander Laurence H (ag '12) *Ag*
Alexander William Harrison (ag '07)
Lubbers Rudolph J (ag '14) *Ag*
Moburg Cornelius F (ag '10) *Ag*
 †*Sumner* William T (sp '96)
Wiekert Heye (ag '10) *Ag R2*
Wiekert Ricus (ag '08) *Ag*

EMERSON

Reed Maurice J (m eng '13-) *Stu*
Rubright Franklin L (la '14-) *Stu*

ENFIELD

†*Williams* William A (ag '11)

EQUALITY

CAMPBELL William H (g la '10 AM) *Teach*
Davis Carroll H (e eng '08) *Merc*
 †*Moore* Charles L (m eng '06)
Moore Clarence A (ag '12) *Ag R1*

ERIE

Arndt John A (su '13) *Teach*
Arnett Leslie G ('08)
Bracker Mabel (h sc '08)
Potter Emery V (e eng '15 BS) *E*
Eng R3
Slaymaker George L (ag '05) *Ag*
Thompson Willis E (ag '02) *Ag R3*

ETNA

Hamblen Rosa M (sp '01) *Teach*
Hart Otis S (ag '11) *Ag R1*

EUREKA

Butcher Harry C (ag '15) *Farm Mgr*
Cripps Rodney L (su '06) *Clk & Acct*
Davidson Levette Jay (g eng '15-) *Stu*
Delano Rufus J (ag '13) *Ag*
DICKENSON Richard J (mun eng '94 BS) *Mfg*
Dickinson Robert G (ag '07) *Ag*
Ewing Walker F (m eng '10) *Fore-*

man Canning Factory
FELTER J Frank (ag '10 BS) *Ag*
 †*Fleming* Robert H (ag '03)
French Guy R (su '12) *Teach*
Hitch Charles B (la '14) *Teach H*
Sch
Jackson Ruth W (su '12) *Teach*
Johann George C (e eng '05) *Ag*
Moore Roy L (su '04) *Co Supt Sch*

EVANSTON

ARNOLD Charles N (e eng '11 BS) *Trouble Wk Gen Elec Co* 1709 Ridge Av
BAKER Adeline M (lib '02 BLS) *Libr* 1325 Judson Av
BAKER Amelia W (la '14 AB) *Teach*
BEEBE Charles D (m eng '97 BS) *Purchasing Agt & Cost Acct* 811 University Pl
BELL Emerson D (e eng '15 BS) *E* *Eng* 908 Clark St
Bishop Jessie E (lib '14-) *Stu* 1726 Ridge Av
Board Harold E (m eng '04) *Adv* *Mfg Co* 640 Hinman Av
Boughton Thomas H (g pathol Feb '16-) *Stu* 1924 Grant St
Brandt Richard C (e eng '14-) *Stu* 1842 Wesley Av
 †*Brown* Edward F ('81)
Burleigh Cornelius H (arch eng '98) 1526 Main St
Bushnell Ruth C (su '14) *Stenog* 730 Emerson St
Byrnes James E (ag '12) *Ag & Jour* 913 Maple Av
Campbell Mrs W B (la '09) *Home* 2020 Sherman Av
Carpenter Niles (la '11) *Stu* NW U 746 Forest Av
Chapman Donald V (ag '15-) *Stu* 1200 Elmwood Av
 †*Christie* Morrison (ag '08) 1113 Maple Av
CLAYTON Mrs Mark Jr (mus '13 B Mus) *Mus*
Collins Fred A (ag '15-) *Stu* 845 Chicago Av
Corke Harold W (com '15-) *Stu* 600 Dempster St
 †*Dean* Cora E ('98)
DENTON George B ('10) *Instr* NW U 2015 Orrington Av
Drew Mildred E (la '11-) *Stu* 1823 Hinman Av
Ellis George H (sc '85) *Chem Sec*
 & *Treas* George W Pitkins Co
Ellis Harvey (com '12-) *Stu* 815 Forest Av
Ermentrout Roza L ('90) *At home* 1432 Wesley Av

- FORD Ernest J (sc '05 AB) Central Bldg
 Foster Ruth I (la '10) *Teach* 2236 Ridge Av
 FRASER Mrs G E (la '13 AM) ('10 AB) *Home* 1103 Davis St
 Gatter Lincoln O (ag '12) *Stu* U Wis 846 Judson Av
 GILL George T (la '15 BS) *Land Arch* YMCA Bldg 618 Church St
 Gill Grant W (ag '15) *Stu* 2006 Sherman Av
 Gill Warren E (ag '14) 2006 Sherman Av
 Gould Philip N (la '15-) *Stu* 826 Forest Av
 †Graham Henry H ('09) 716 Clark St
 †Graves Roy M (e eng '14) *Cement Contr* 630 Forest Av
 Grey Newton F (ag '14-) *Stu* 329 Lake St
 Griffin Jack M (ag '15 BS) 1127 Forest Av
 Guilliams Gordon B (ag '14-) *Stu* 2423 Harrison St
 GUNN Alexander H (m eng '07 BS) *Asst Supt* Marshall Fields Co 2404 Grant Pl
 †Hauser Warren C ('11) 722 Monroe St
 Harper Mrs M C (la '88) *Teach* 2115 Sherman Av
 †Hauser Warren C (m eng '12) 722 Monroe St
 HELLSTROM Klaus E (e eng '08 BS) *Acet* 2514 Pioneer Rd
 Hemenway Margaret (la '15-) *Stu* 701 Davis St
 Hills David A (e eng '13-) *Stu* 839 Michigan Av
 HOLLGATE Thomas F (Hon LL D '05) *Dean* Liberal Arts NW U 617 Library St
 †Hulteen Henry W (arch eng '13) 1120 Elmwood Av
 †Hyde Allen K (m eng '04) 1720 Ashbury St
 †Ingham James D (ag '08) *Organist* 1823 Orrington Av
 Joy Donald C (m eng '13) *Stu* NW U 733 Foster St
 Judson Bryant E (m eng '14) *Inspector* C&NW RR 912 Ridge Av
 KAMPER Mrs C A (la '86 BL) *Home* 1432 Wesley Av
 †Kean Gilbert P (eng '07) 1815 Chicago Av
 Lahman Howard S (la '14) *Bnk c/o* State Bk
 †Lazear Rober S (e eng '07)
 Low James E (sp '74) *Iron & Steel* Bus 1040 Elmwood Av
 Lucas Mrs W E (la '04) *Home* 2344 Sheridan Rd
 Macauley John B Jr (m eng '14-) *Stu* 933 Michigan Av
 McElveen William T Jr (com '13-) *Stu* 1110 Judson Av
 McJohnston Claude A (su '14) *Bkpr* 2622 Hartzell St
 McKay Ernest G (ag '15-) *Stu* 2016 Sheridan Rd
 McKay Francis M ('03) (la '81 BL) *Prin Pub Sch*
 McKay James R (arch eng '11) *Mgr* Creamery 909 Forest Av
 Maddock Kathryn (g hist '15-) *Stu* ?Mathews John L (la '92)
 Merrill Mrs F E (mus '11) *Home* 716 Foster St
 †Miller James E (e eng '06)
 Morehouse Merritt J (arch eng '91) *Arch* 404 Greenwood Blvd
 ?Morphy Arthur E (m eng '05) 1632 Ridge Av
 Murison Richard V (arch eng '15-) *Stu* 904 Judson Av
 ?NELSON Fred I (m eng '97 BS) *Mgr* Keystone Novelty Wks 1515 Chicago Av
 Nightingale Augustus F ('05) *Ed & Lit* 916 Sheridan Rd
 NIGHTINGALE Harry T (g pol se '09 AM Fac '10) *Teach* Evanston Acad NW U 2020 Sheridan Rd
 Nightingale Mrs H T (mus '08) *Home* 2020 Sherman Av
 Noyes Fanny A (lib '12) *Libr* 926 Forest Av
 Olin Irwin B (m eng '14-) *Stu* 830 Forest Av
 OMER Lewis (la '02 AB) ('96) *Phys Dir* NW U 716 Clark St
 Penny James L (ag '15-) *Stu* 1325 Rosalie St
 Phalen Robert W (com '15-) (la com '15) *Stu* 2418 Hartzell St
 †Plochman Carl M (e eng '12) *Mfg* 903 Main St
 Plochman Mrs C M (la '13) *Home* 903 Main St
 POOLEY William V (la '98 AB) *Asst Prof* NW U 828 Simpson St
 †Powell Alexander J (ag '10) *c/o* Sec Law Sch NW U
 Prosser John A (e eng Feb '15-) *Stu* 811 Colfax St
 Reece Robert H (m eng '15-) *Stu* 1118 Sheridan Rd
 Righter Pearl G (sp '13) *Teach* 2040 Sherman Av
 Rogers Gardner S (ag '12) *Stu* 1306 Hinman Av

Rosenberg Ira (la com '10) *Adv* 1808
Sherman Av
Ross Herbert E (la '14-) (c eng '14)
Stu Avenue House
ROSS Louise H (la '10 AB) *Teach*
Avenue House
Schuyler Henry M (arch eng '08)
Arch & City Planning Phi Kappa Psi
House NW U
Scott Norman B (sc '10) *Merc* 122
Keeney St
SEILER Otto E (la '12 AB) *Teach &*
Athl Coach 1827 Wesley Av
SHIPMAN William D (e eng '14 BS)
Railroad Acct 941 Chicago Av
Smith Simeon C C ('91) *Sales* 1138
Elmwood Av
Smith Townsend B (arch eng '10)
Contr & Builder 2235 Sherman Av
STEINKE Martin W (g la '12 PhD)
Instr NW U 822 Foster St
Stewart John W (c eng '07) *Mun*
Eng 2121 Central St
STEWART Walter M (e eng '07 BS)
Sales Agt 1909 Livingston St
STREHLOW Oscar E (g e eng '11 CE)
('96) *Eng & Contr* 727 Michigan Av
†SWANSON Arthur E (g econ '11 PhD)
('09 AM) *Prof* NW U 522 Church
St
THOMPSON David G (geol '13 AM Fac
'14) *Instr* Lehigh U 1629 Hinman
Av
†Turner Mrs W V (la '12) *Home*
553 Sherman Av
Valentine George S (com '15-) (la
com '15) *Stu* 2407 Pioneer Rd
VAN DEUSEN Archibald B (e eng '13
BS) *E Eng* 1613 Wesley Av
Van Deusen Arthur S Jr (com '15-)
(e eng '15) *Stu* 1613 Wesley Av
Vetterliet Anna S (su '99) *Teach*
2204 Harrison Av
?Waterman August H (ag '01)
†Whitney Lewis H (ag '13) 1637
Judson Av
WILEY Donald F (la com '10 AB)
Mgr & Mfg 2761 Woodbine Av
?Williams Myron B (ag '01)
WOLEBEN Dean P (e eng '14 BS)
Surv 2736 Hartzell St
Woods Ralf C (ag '13-) *Stu* 1239
Chicago Av
Woods Ray J (com '15-) (la com '15)
Stu 1239 Chicago Av
WYLAND Ray O (la '15 AB) *Theol*
Stu & Mintr

EVANSVILLE

BLOCK Walter R (g ag '13) (ag '07
BS) *Seedsman* 437 Jefferson Av
Hachman Logan F (ag '15) *Stu*

Wash St L U
Speck Cyrus (la com '12) *Sales Mgr*
314 N Water St
Wicklein Elmer (ag '10) *Ag & Stock*
Wolff Victor A (ag '09) *Ag*

EWING

CALDWELL Lloyd R (ag '15 BS) *An*
Husb
Fitzgerrell Jack A (ag '13-) *Stu*
Karraker William A (su '13)
†Lovan Fletcher A (su '10)

EXETER

†Leib Harvey E (la '98)
Stewart John H (sp '00) *Med*
Stewart Mary L ('98)

EXLINE

Dennison Mrs W A (su '05) *Home*

FAIRBURY

Bass Sam B (eng '14) *Stu* U Chgo
Bedell Mrs H B (su '11) *Home*
Broadwell Agnes M (h sc '15-) *Stu*
Canine Ione (su '14) *Teach*
Chapman William C (su '02) *Mintr*
Churehill Frank L (la '79) *Grain &*
Feed Merc
Churehill Fred W (ag '14-) *Stu*
Churehill Woodford M (ag '15-) *Stu*
Claudon Andrew B Jr (ag '07) *Bnk*
Cottingham Nora (la '15) *At home*
CROSSLAND Hiram E (ry e eng '10 BS)
C Eng
Duzenberg Grant P (la '14-) *Stu*
Greeg Walter N (la '10) *Adv*
Gould Mrs R R (su '05) *Home*
Henry Elton B (su '15) *Stu* H Sch
James Lois E (h sc '15-) *Stu*
†Kelley Jennie A (su '05)
King George H (ag '04) *Ag* R5
†Leslie Mrs F M (mus '06) *Home*
Mapel Frances P (h sc '13-) *Stu*
Murphy Mrs D M (su '07)
Means Helen A (su '13) *Libr*
Morrison Ivan (ag '13-) *Stu*
Powers Elmer W (su '09) *Supt Schs*
SCHNETZLER Charles H (arch eng '10
BS) *Arch*
Shere Welby C (ag '15) *Sales*
Spence William D (ag '02) *Ag & Stock*

FAIRDALE

Blake Benjamin H (ag '12) *Ag*
Woodard Evan E (m eng '07) *Grain*
& *Lumber*

FAIRFIELD

Burgess Oscar W (la '14-) *Stu*
Caldwell Walter R (la '14-) *Stu*

Cox George L (sc '10) *Merc*
 CREIGHTON Edward W (ag '15 BS)
 Creighton Mary (la '14) *Home* 207
 W Main
 DREW Joseph A (ag '09 BS Fac '11)
Ag Orchardng
 Dwyer Leo T (ag '10) *Trav*
 GALEENER William K (ag '11 BS) *Or-*
chard R2
 GALEENER Mrs W K (mus '14 B Mus)
Teach & Home R1
 Goudy Don C (m eng '13-) *Stu*
 ?Griffin Russell S (ag '08)
 Harvey Robert A (e eng '14-) *Stu*
 Box 303
 †Hill Lem H (la '09)
 Hilliard Lyndal (la '15-) *Stu*
 Kenshalo Ralph (1 '13-) *Stu*
 Linsley Clyde M (ag '15-) ('13) *Stu*
 Box 156
 Marshall Thomas H (la '14-) *Stu*
 Martin Thomas W (ag '15) *Hard-*
ware Sales
 MATTESON Glenn H (ag '15 BS) *Ag*
 Moore Nelle (mus '15) *Teach Mus*
 Nidkell Nellie (la '15-) *Stu*
 Overbee William B (e eng '15-) *Stu*
 Rapp John H (1 '15-) (la '15 AB)
Stu
 Rapp Pete G (la '15)
 ?Stewart Henry S (g philos '10)
 Willard Harry D (su '01) *Supt Schs*

FAIRGRANGE

†Craig Arthur E (la '99)
 Craig Frank H (g la '98)
 Wyeth Arthur B (ag '07) *Grain Merc*

FAIR HAVEN

?Johnston James C (la '75)

FAIRLANDS

Watts Anna L ('99) *Teach*

FAIRMOUNT

Baker Earl B (cer eng '15-) *Stu*
 Catlett Shirley T (ag '10) *Asst Cash*
 Exch Bk
 Cattell Mrs (h sc '10) *Home*
 Davis Palmer (ag '15-)
 GOHN Mrs L E (la '13 AB) *Home*
 Hawkins Emin W (ag '12-) *Stu*
 Leitzbach Elizabeth (la '15-) *Stu*
 McClenathan Mrs Effie E (a&d '99)
Home
 †Measer James H (e eng '12) R4
 †Mitchell Joseph A (sc '12)
 Porterfield Millard F (ag '71) *Bnk*
 PORTERFIELD Willard B (la '13 AB)
Cash Porterfield's Bk
 ROWAND Kile E (1 '07 LL B) *Ag*

?Ryan William A (e eng '09)
 Salladay George R (sc '99) *Ag* R2
 †Shepherd Fred A ('02)
 Tilton Walter J (sc '12-) *Stu*
Van Villars Victor ('97)
 †Washburn Samuel E (m eng '05)
 White Alexander B ('06)
 White Edgar P ('06)
 †White Leila (la '05)
 White Paul A (arch '09) *Hardware*
Merc

FAIRVIEW

Alcott Guy F (ag '08) *Ag*
 Alcott Leonard C (ag '03) *Ag*
 CATTRON Kie (ag '10 BS) ('03) *Ag*
 ?Turner Charles A ('86)
 Will William G (e eng '15) *Ag*

FALL CREEK

?Drummond Roy ('99)

FANCHER

Casstevens Thomas H (ag '07) *Ag*

FANCY PRAIRIE

Lake Benny W (ag '10) *Ag*
 Shaw Mrs S S ('06) *Home*

FARINA

Bower Mrs G J (la '08) *Home*
 Brown Mrs W A ('06) *Home*
 Holson Juanita I (la '12)
 Meeks Arthur F ('96)
 ?Switzer Ernest A (ag '00) *Ag &*
Stock
 de Werf Emil C (ag '13) *Ag*
 †Wolf Arthur A (e eng '04)
 †Wolf Edd (ag '01) *Ag*
 †Wolf Louis A (ag '04)

FARMER CITY

Arbogast Fred L (sc '07) *Clk*
 Brandon Eugenie J (la '15-) *Stu*
 ?Carter Harry C (su '99)
 Clarno Harry T (ag '15)
 Clifford John J ('93) *Ag* R1
 †Convey Averte C (la '13)
 Cox Lafayette (ag '15-) *Stu*
 †Crum Ellen P (la '93)
 †Davis Seymour M (1 '08)
 Eickelberg Herman D (su '14) *Teach*
 Box 300
 Ewbank John R (la com '08) *Ag*
 ?Gay Frank F ('77)
 †Gearhart John D (sc '00)
 Haggard William T ('94) *Ag*
 †Harland William O (sc '73)
 HERRICK George W (1 '13 AB LL B)
Law
 HERRICK Lott R (la '92 BL) *Law*

HERRICK Lyle G (1 '03 AB) *Law*
 Herrick Wayne D (ag '13) *Ag*
 Houser Irma L (la '12-) *Stu*
 Huddelston Russell M (ag '13) *Prnr*
 Ijams Edith H (mus '07) *At home*
 KENDALL John T (la com '10 LL B)
Ag
 Kendall Mary L (la '15) *Teach*
 Kincaid Leslie P (e eng '05)
 Kincaid Ruth M (la '13-) *Stu*
 †Lindeman Frank H (e eng '10)
 Lindsey Edith L (su '13) *Libr*
 Longmate Emma J (sp '74) *Stenog*
 McCord John M ('09) *Ag*
 McCord William H (e eng '01)
 MADER August (arch eng '15 BS)

Contr

Moreland Carl B (e eng '08) *Furni-
 ture Dealer*
 Pace Ole B (la '10) *Ag*
 Parret June E (su '14) *Teach*
 †Patterson William M (la '93)
 Rawlings Howard C (e eng '14-)
Stu
 Reed Mrs F H (la '11) *Home*
 Reed Mrs Fay R (su '14) *Teach*
 Reeser Orrie H (ag '06) *Ag*
 Rich John L (com '13) *Trans*
 SAVIDGE Harry (e eng '07 BS) *Ag &
 Teach* Box 26
 Small Clarence W (la '14) *Agent NY
 Cent RR*
 Stensel Harlow (e eng '14-) *Stu*
 Swigart Wanda B (la '14)
 †Tatman Frank ('94)
 Tull Nelson G (la '05) *Merc*
 WATSON Grover W (1 '14 LL B) *Law*
 WILLERTON Fay (la '13 AB) *Teach*
 Williams Harry W (m eng '07) *Plumb-
 er*
 †Williams Jay (sp '03)

FARMERSVILLE

Aherin Thomas (la '82)

FARMINGDALE

†Child Henry ('95)
 COPPER Mark A (ag '11 BS) *Ag*
 †Happer James H (ag '09)
 Knudson Harold E (ag '15-) *Stu*

FARMINGTON

†Bear Fred G (e eng '05)
 Cone George C (arch '00)
 Gentle Harry J (ag '05) *Ag*
 Gentle Ralph W (ag '07) *Ag*
 Green Arthur J (ag '87) *Ag*
 Hutton Mrs M F (la '09) *Asst Prin
 H Sch*
 Kidder Annie S (h sc '02) *Teach*
 Record Charles E (ag '08) ('03) *Ag*

& Fruit

Robertson James E ('02) *Clk*
 Steck Robert B (ag '12) *Ag*
 Steenburg Walter C (ag '14-) *Stu*
 E Fort St

FERRIS

Hughes Emma E (la '98) *Teach*
 Sargent Frank A (ag '15-) *Stu*
 Webber Charles A (la '99) *Ag*

FIATT

Hughbanks Leonard (ag '06) *Ag*
 Smith Mary P (h sc '15) *Teach*

FICKLIN

†Dearduff Frank ('07) *Mgr Horton
 & Collins Grain Elevator*
 †Howe James H ('88)
 †McNeill Jennie ('99)
 Moore Roscoe W ('06) *Merc*

FIELDON

BAUMAN Mrs L P (la '13 AB) *Home
 R3*
 Eagleton Ben P (ag '15) *Ag & Stock
 RFD*

FILLMORE

Fessner Ray F (ag '07) *Ag*
 †Herren Harry (m eng '95)
 Whitten Myrtle (su '15)
 Willcockson John R (su '15) *Teach*

FILSON

†Gamble Jossa P (su '03)

FINDLAY

†Acom William H (ag '08) *Ag*
 Brown Grace V (la '15-) *Stu*
 Davis Helen (la '15) *Teach H Sch*
 James Mary ('06)
 McGilligan Homer A (ag '07) *Ag R3*
 Rose Daniel T (sp '09) *Ag*
 Schwartz Ralph ('06) *Merc*
 Vennum Ernest M (sp '04) *Bnk*
 WRIGHT Newton A (ag '15 BS) *Ag*

FISHER

Briscoe Lillian (la '14) *Teach*
 †Davis Willis L (su '99)
 Heyer Walter E (ag '10) *Ag R34*
 †Houston Beulah J (su '12)
 Jones Maurris M ('94)
 †Jordan Olive E (su '99)
 MILES Rutherford (sc '01 BS) *Merc*
 Minks Ernest W (ag '06) *Ag*
 †Pritchard Frank P ('00)
 †Ricketts Gilbert ('91)
 Ritchie Andrew (eng '96) *Ag*

Sale Leslie O ('91)
 †Schenk Clara ('92)
 Snook Clayton M (ag '12) *Ag*
 Stiles Abbie ('03)
 Vennum Vinnie V ('95)
 †Wade Luther C (ag '05)

FITHIAN

Casteel Grace Mae (su '11) *Teach*
 †Dickson Clarence S ('11)
 Fowler David ('91) *Ag & Stock* R1
 Freeman Edward E (m eng '06) *Merc*
 †Le Fevre George W (ag '02)
 SMOOT Elizabeth E (mus '15 B Mus)
Teach
 Watkins Nora G (mus '11) R2
 †Watkins Sadie M (mus '11)
 Wysong Mrs A B ('96) *Home*

FITZHILL

†Karr Wm Alexander (la '74)

FLANAGAN

Barnhart Miles G (su '07) *R Est & Ins*
 †Cornell Albert W ('89)
 Gardiner John J (c eng '06) *Agt & Opr*
 Litchfield Beulah G (la '10) *Teach*

FLAT ROCK

Ford Hanby L (la '13-) *Stu*
 Hardin Roscoe ('08) *Drug*
 †Magill Leslie P (su '08)
 Maxwell Loyal C (chem eng '13-) *Stu*
 RFD
 Maxwell McKinley V (ag '15-) *Stu*
 †Nuttall Everett F (sc '10)

FLORA

BORGELT Clara M E (la '15 AB)
Teach
 Brissenden Lewis A (ag '02) *Mail*
Carrier RFD
 Chandler Edward C (la '14-) *Stu*
 Chatten Carney E (su '14) *Teach*
 Greenlaw Frank A (la '12) *Clk*
 Hayward Jessie L (su '12) *Libr*
 Hill Henry A (la '14) *Pub Work*
 Hill Robert E (l '15-) (la '15) *Stu*
 Karr William M (com '15-) (la '15)
Stu
 LA FRENZ Grace E (la '15 AB) *Teach*
 LOUTZENHISER Sarah E (la '13 AB)
Teach
 Markham William A (ag '06) *Ag*
 Meyer Ralph (la '15) *Clk*
 Mitchell Loren E (ag '12) *Clk*
 PEARCE Wilbur R (la 74 Cert) *Ag*
 Skaer Edwin W (su '15) *Teach* II

Sch

Smith Claude E (la '05) S III Record
 †SOUTHWICK Joe D (la '09 AB)
 Tanner John R (arch '14) *Stu* U Pa
 Torrence Frank H (m eng '14) *Teach*
 H Sch
 Towns Mrs Mabel E (h sc '11) *Home*
 TOWNS Orla A (la '12 AB) *Teach*

FLORIDA

†Bradford Culter M (sp '73)

FOOSLAND

BRIGHT Leslie O (la '15 AB) *Teach*
 †De Long Alton G (la '04) *Cash Bk*
 De Long Stanley ('07) *Auto Sales*
 De Long Willard E (com '15-) (la '15)
Stu
 Hinton Stanley W (ag '15-) (la '15)
Stu
 Newcomb Walter H (la '15-) *Stu*

FOREST CITY

Bowser Roy D ('04) *Jeweler & Ag*
 †Clark George E (su '10)
 Neikirk Frank C ('04)

FOREST PARK

BUELLESFIELD Henry ('15 AM) ('06 AB) *Prin* H Sch

FORREST

McDowell Vann E (la '10) *Asst Cash*
 1st Nat Bk
 Miller Bert A (m eng '10) *Ag*
 Ocheltree Clifford E ('93) *Asst Supt*
 Wabash RR
 Parrill Dean (su '15) *Supt Schs* Box
 195
 †Pauley Leander J ('87)
 †Ricketts Lee H (e eng '09)
 White Edward (su '11) *Teach*

FORRESTON

Beebe Nathaniel W (la '71) *Bnk & Lumber*
 Brooks Joseph C (ag '15-) *Stu*
 †Hoffa John ('91)
 Link Earl J (ag '14) *Ag*
 †Price Charles J ('94)

FOUNTAIN GREEN

Geddes Allen G ('11) *Teach*
 Law Frank F (ag '05) *Teach*

FOXVILLE

†Sirner Jerome K ('01)
 Wham Anna G ('96)

FRANKFORT

Carroll Daniel J (c eng '07) *Min Eng*
 Chgo Wilmington & Vermillion Coal
 Co
 Clark John M (su '14) *Teach*
 Folkers Herbert P (la '15-) *Stu*
 †Genther Edward L (sp '00)
 Hunter James A (ag '13) *Ag R1*
 (50)

FRANKLIN

Flynn Frank J ('11) *Ag*
 Schaaf Kenneth A ('07) *E Eng*
 WRIGHT Allan T (g engl '15-) (la '13
 AB) *Stu*

FRANKLIN GROVE

Buck Earl R (ag '05) *Farm Mgr &*
Ins
 †Fish Almira (la '76)
 Hussey Donald C (la '10) *Lumber &*
Coal Merc
 Johnson Mildred (lib '15-) *Stu*
 Morris Mrs Arthur (la '12) *Home*

FRANKLIN PARK

†Draper Richard J (l '08)
 Lalor Foster M (la '15-) *Stu*
 Wingert Frank J (c eng '08) *M Eng*

FREDERICK

REBMAN Lana G (la '09 AB) ('03) *At*
home

FREEBURG

†Archibald Charity (su '07)
 †Archibald Myrtle R (su '07)
 Fiedler George L (sp '06) *Teach*
 Sandidge Clyde R (su '10) *Teach*
 SCHEID Jacob P (la '12 AB) *Teach*
 †Talbot Louis Jr (su '11)
 Wilderman Floyd T (ag '07) *Ag*
 Wolf Andrew J (ag '11) *Ag*

FREEDOM

†Bregg Robert I (sp '97)

FREEPORT

Arnold Benjamin A (se '92) *Med 85*
 N Galena Av
 Baldwin Leo S (arch eng '11-) *Stu*
 193 Van Buren St
 Bickenbach Frederick R (ag '11) *Clk*
 51 Lincoln Av
 Britt Raymond L (la '13-) *Stu*
 Brockmeier Angelina L (la '13-) *Stu*
 250 Carroll St
 Brockmeier Martha M (la '15-) *Stu*
 250 Carroll St
 Clark John D (m eng '06) *Eng 249*
 Pleasant St

Clermont Arthur R ('06) 191 S Galena
 Av
 Coultas Wilber J (m eng '11) *M Eng*
 Stover Mfg Co Blackhawk St
 Courts Joseph B (c eng '09) *Clk 1st*
 Nat Bk 394 Douglas Av
 Davis Leonard L (eng '13-) *Stu*
 R6(1)
 †Dawson James R (arch eng '08) *Ofc*
 Wk Moline Buggy Co 328 S Galena
 Av
 †Devoe Ray T (m eng '15-) *Stu 187*
 Benton St
 Dippell Carl B (arch eng '13-) *Stu*
 188 Carroll St
 Dippell Ralph E (arch eng '13-) *Stu*
 188 Carroll St
 Dresser Alpheus C (c eng '11) *Asst*
City Eng 130 Washington St
 Eells Zelma L (ag '09) *Teach 362*
 West St
 Elsesser Oscar J (se '12) *Stu U Chgo*
 5 Elk St
 Emerson Ralph W ('03) *Adv & Gen*
Serv Mgr W T Rawleigh
 Engle Robert H (ag '13-) *Stu 369*
 S Carroll St
 Fischer Ralph (ag '13-) *Stu 278*
 Liberty St
 Foy Torrey B (ag '15-) *Stu 232*
 S Galena Av
 †Fulwider Byron S (la com '13) 31
 Green St
 Furst Frank E (la '94) *Law & Mfg*
 34 Harlem Av
 †Gochnaur Orlando M (la '09) 173
 Douglas Av
 †Graham George W ('94) *Paving*
Contr 51 Greer St
 Guhl Marvin C (la '15) *Baker 38*
 Elizabeth St
 †Hahn Howard H (sp '99)
 Hawley Clarence E (c eng '04) 270
 Douglas Av
 Heard Oscar E Jr ('06) *Court Rep*
 506 Stephenson St
 †Hewins Lester G ('99) *Mail Carrier*
 452 West St
 HIVELEY Oscar G (c eng '09 BS) *Co*
Supt Highways
 Hoefer Emil (ag '15-) *Stu 329 Em-*
pire St
 †Hoy Harry R (la '12)
 Hutchins William A (se '11) *Ofc*
Work 38 Lincoln Av
 JAMES Harold D (la '02 AB) *Law*
 144 Stephenson St
 Jungkunz Louis F (com '12-) *Stu*
 153 Carroll St
 Laible Russell J (ag '15-) *Stu 471*
 Empire St
 McCool Charles E (c eng '09) *Asst*
Supt Moline Plow Co 588 Lincoln Av

Machamer Ivan G (ag '07) *Dist Agt*
 Union Cent Life Ins Co 207 Carroll
 St
 McLain Ernest S (su '10) *Teach* H
 Sch
 ?Mathews Wilson T (ag '72)
 Mensenkamp Louis E (sc '15-) ('12)
 Stu 51 Cottonwood St
 Miller Ezra E (l '03) *Merc* 9 Pine
 St
 Montilius Howard M (la '69)
 Moore Harry W (m eng '11) *Teach*
 121 Broadway
 Nix Julius C (e eng '14-) *Stu* 416
 Union St
 OUSLEY Harold P (com '14 AB) *Sales*
Corresp 221 Stephenson St
 PEEPLES William M (sc '14 AB) *Raw-*
leigh Med Co
 Pfeil Raymond F (ag '11) *Ag* R1
 PHILLIPS Nelson C (sc '04 AB) *Med*
 110 Stephenson St
 †Reber Louemma (sp '02)
 Ridcout George R (la '15-) *Stu* 39
 Prospect Terrace
 Rockey Paul T (arch eng '13-) *Stu*
 170 Union St
 Rosensteel Jerome J (ag '81) *Ret* 295
 Carroll St
 Sawyer Peter W (la com '69)
 †Schaub Melville G (e eng '06)
 Schmelzle George H (la com '09) *Mgr*
 447 Lincoln Av
 Seeley Robert M (com '15) *Jour* 44
 Lincoln Av
 SHANNON Agnes N (h sc '08 BS)
Teach 242 Walnut St
 Sheetz A Vernon (com '15-) *Stu*
 R2
 SMITH Dwight L (e eng '11 BS) *E*
Eng 229 Carroll St
 Smith Merle L (la '15) 45 Prospect
 Terrace
 Smith Sidney H (com '15) *Stenog*
 45 Prospect Terrace
 Snyder Karl F (m eng '95) 296 Ste-
 phenson St
 Taggart James E (ag '79) *Ag*
 ?Winslow Fred A ('94) 122 Lincoln
 Av
 Wright Burrell (l '11-) *Stu* U Mich
 447 Stephenson St
 Zipf Oscar R (ag '15) *Ag* 171
 Whistler St

FREMONT

?Dean Harry S ('01)

FRENCH GROVE

?Davis William ('84)

FULTON

Aiken Alice ('11) *Teach*
 †Barber Elizabeth L ('04)
 †Hurlbert James E (l '06) 51 Base
 St
 Kadyk David J (la '15-) *Stu* 1006
 15th Av
 Machamer Elmer E (e eng '10) *Bnk*
 †Machamer Walter E ('04)
 Pingel Eunice M (la '15) *Stu* Bruins
 Hotel
 Price Harry B (su '12) *Supt Schs*
 Rogers Myron C ('98) *Law*
 Snyder Earl C (arch eng '10) *Merc*
 STERENBERG Bert L (ag '15 BS) *Ag*
 Sterenberg John F (ag '11) *Ag*
 Thomsen Marvin W (la '15) 412 12th
 Av
 Wiersema Henry (e eng '15-) *Stu*
 611 15th Av
 Yonkman George (e eng '15-) *Stu*
 15th Av

GALATIA

ABNEY Bertram (ag '14 BS) *Ag*
 Riegel Bertha (ag '14-) *Stu*
 Small Dee (ag '15-) *Stu*
 Webber Arthur ('96)

GALENA

Barrett Lawrence H (ag '15-) *Stu*
 413 Prospect St
 Bench Stella L (su '15) *Teach* H Sch
 401 Broadway St
 Corcoran Katherine M (su '15) *Teach*
 305 Bouthittler St
 †Friesenecker Emma K (su '15) *Teach*
 507 Spring St
 Graham James E (sp '70)
 Homrich Leslie (su '14) *Prin* H Sch
 213 Bench St
 Hornrich Grover R (l '04) *Ag*
 †Kraus William C (m eng '02)
 Logan Ray E (sc '08) *Med*
 Schneider Arthur C (e eng '12-) *Stu*
 701 Bench St
 ?Shackell Leon F (sc '06)
 SHEEAN Frank T (la '99 AB) *Law*
 †Sheean John O (l '04)

GALESBURG

ALDRICH Harry G (arch '13 BS) *Arch*
 543 W North St
 Anderson Eulalia (su '08) *Teach* 224
 Lake St
 Bates Charles E (eng '15-) *Stu* 542
 E Grove St
 BEADLE John G (arch BS '14) ('88)
Arch 217 E Main St
 Brown Verna L (mus '11) *At home*
 1077 N Broad St

- Burns Charles N (1 '13) *Jour* 513
W South St
- Butler Charles C (su '07) *Ins*
- Butler Mrs Ruby J (su '07) *Home*
- Burr Harley M (e eng '14 BS) *C*
Eng c/o Knox Co Court House
- Cabeen Joshua D (e eng '97) *Dent*
249 E Main St
- Chapman Frank (e eng '93) *Osteop*
422 Holmes Bldg
- Clay John L (ag '02) *Ag* R5
- CONGER John L ('11) *Prof* Knox
Coll 585 Jefferson St
- Cratty Stella E (la '15-) *Sub-Teach*
†Dallach Gertrude B (su '14) 244 W
South St
- ‡Davidson Jessie F (arch '06)
- Davis Katherine (lib '15-) *Stu* 379
W Tompkins St
- Davis Mrs P N (ag '14-) *Stu* 291
W South St
- Dawson Clarence W (ag '11) *Sales*
Nat Cash Register Co 80 S Cherry St
- Derby Sylvester R (e eng '15) *Coach*
Athl Lombard Coll
- †Ferris Arthur T (la '95)
- Gregg Clarence A (ag '06) *Ag* R6
(69)
- Gregg Harry L (ag '07) *Ag* R6
- HANDKE Paul A (sc '94 BS) *c/o* Pur-
rington Pav Brick Co 135 N Kellogg St
- HARDY Guy B (la '05 AB) *Law* 74
S Cherry St
- †Harshbarger Lulu B (su '07) 1102
E Fifth St
- †Hazen Lewis Conn (ag '11) *Ag* &
Stock R5
- ‡Henderson Alice A (su '07)
- Inness Lucy M (su '14) *Libr* 279 W
South St
- ‡Judson Howard M (g la '09)
- Katar Lillian L (su '15) *Stu* Knox
Coll 109 Allen's Av
- Keefe Anastasia L (la '02) *Teach*
183 N Academy St
- Kennedy Edward R 955 E Brooks St
- Kinney Carlotta H (su '15) *Teach*
96 Maple Av
- Kinney Percy L (ag '15-) *Stu* 96
Maple Av
- Kost John C (1 '09 LLB) *Law* 14
E Main St
- Lapham Gail H (su '09) *Teach* 573
Maple Av
- ‡Lawrence Philip E ('82)
- †Lemon Louis (ag '01)
- †Lott Harvey V (la '96) *Drug*
- McClelland Cochran B (ag '10) *Ag*
- McCLELLAND Thomas (Hon LL.D '05)
Pres Knox Coll 656 N Prairie St
- McLaughlin Maud K (g latin '10) *At*
home 567 E Losey St
- †Mangrum Lillian M (su '11)
- Nelson Adolph L (m eng '12-) *Stu*
R4
- Nelson Anna M (su '12) *Teach* H
Sch
- NELSON Idris (sc '15 BS) *Cer* *Chem*
Purington Paving Brick Co
- O'Brien Leo F (1 '11) *Law* 104
Walnut Av
- O'Donnell Louise L (h sc '14) *At*
home 405 West South St
- OGDEN Charles L (1 '03 LLB) *Law*
116 Cedar Av
- OLSON Agnes M (la '14 AB) *At home*
576 N Chambers St
- Peters William W (g e eng '13)
Teach 193 N Kellogg St
- Peterson Chester A (ag '13-) *Stu*
1578 N Seminary St
- Peterson Eleanor S (h sc '14-) *Stu*
453 E Losey St
- Peterson Harry W (1 '11) *Dist Mgr*
Life Ins Co 313 Galesburg Bk Bldg
- POOR Charles M ('15) *Instr* Lomb-
ard Coll
- Powelson Horace E (su '13) *Merc* 90
Cherry St
- Rnsh Francis E (e eng '12) *Trav*
79 N Prairie St
- Shaw Otto (su '10) *Stu* 640 N Prai-
rie St
- SHEPPERD James D (e eng '14 BS)
Asst Eng 1142 E South St
- SIMONDS Wm E ('04) *Prof* & *Dean*
Men Knox Coll
- Sperry Holland R (su '13) *Teach* H
Sch 238 Holton St
- SPRINGE Otto (cer eng '12 BS) *Cer*
Eng Purington Paving Brick Co
- SQUIRES Mrs H G (la '09 AB) *Home*
666 Kellogg St
- Stephens John R (e eng '11) *Eng* Ill
Tract Sys 1330 E Brooks St
- Stevenson Fred L (arch eng '14-) *Stu*
67 N Cherry St
- †Taggart Jeanette ('10) 308 E Main
St
- THOREN Edna A (ger '14 AM) *Teach*
H Sch 1397 Haynor St
- TUNNICLIFF John J Jr (1 '01 LLB)
Law 663 W North St
- Vernes Emma M (h sc '02) *Seam-*
stress 793 E Main St
- Watts Harry F ('04) *Dent* 302 E
Main St
- Weech John G (g econ '15-) *Stu* 512
S Cedar St
- Wheaton Hazel D (la '15-) *Stu* 46
E Grove St
- Worman George R ('07) *c/o* Wein-
berg Bros Fruit & Produce R2
- Zetterholm Maurice E (1 '15) *Jour*
539 Clark St

GALESVILLE

Swartz Wilmot (su '04)

GALTON

McBratney Mrs C E (h sc '02) *Home*
Swick Curvella H (com '15-)(la '15)
Stu

GALVA

Best Leon H (com '15-)(eng '15) *Stu*
Box 359

Beals Clarence H (ag Feb '16-) *Stu*
Brown Edwin O (m eng '02) *Mgr &*
F-Pres Galva Elec Light Co

†Cyrus August (ag '86)
Derby Francis A (ag '06) *Ins*
Edson Charles B (la com '76) *Merc*
117 NW Third Av

Ford Everett P (m eng '13) *M Eng*
415 N W Second StGlidden Lola B (la '04) *Teach*

†Greep Orpha E (h sc '02)
†Greep Theodore W (ag '02)

Hanawalt William G (m eng '15-)
Stu 317 E Division StHarris William E (ag '13) *Ag* R1
(19)

†Hayes Albert L ('94)
Hayes Percy C (sp '04) *Treas* Hayes
Pump & Planter Co

HUDSON Harry H (e eng '08 BS) *St*
*Highway Comm*Hudson Mrs H H (la '06) *Home*

†Larson Rollin J (la '04)

†Miller Harry (ag '03)
Miller Virginia A (la '15-) *Stu* 604
NW First Av

Mink Dwight L (com '15-)(e eng '15)
Stu 319 NW Third AvMoore Sidney S (su '12) *Teach* 209
NE Fourth St

MORGAN Meryl S (e eng '08 BS)

†Root Ralph W (la '02)
Stead Rowland W (e eng '15-) *Stu*
720 N Third Av

Waterous Willard (sc '10) *Stu* NW
UWest Dale N (la com '07) *Asst Bk*
*Cash*White Fred U (e eng '79) *Teach*YOCUM Earl L (la '04 AB) *Bnk* 716
NW Fourth Av

GARDENPLAIN

Riordon Charles B (ag '90)

GARDEN PRAIRIE

McMaster Alva H (ag '11) *Ag*

†Page Arthur T (m eng '89)

Porter Harry G (ag '13) *Ag*Wright Wayne E (ag '13) *Ag*

GARDNER

Beltz John S (eng '14-) *Stu*
?Brown Harry G (su '08)
Schrotberger Curtis J (ag '05) *Ag*
WILLIAMS Earl C (e eng '14 BS)

GARD'S POINT

†*Shearer* Hallock ('93)

GARRETT

Sharp Mildred (su '13) *Teach* H Sch

GARVER STATION

?McCormick William ('05)

GAYS

Hardinger Burt H (sc '12) *Stu* Rush
Med CollHardinger Paul M (sc '13) *Stu* U
ChgoHARDINGER Ralph W (sc '12 BS) *Stu*
Rush Med CollKern Mrs J R (mus '80) *Home*Kern Vernon H (ag '13-) *Stu*ROSE Webster B (la '10 AB) ('03)
Prin H Sch & Edit E Moline HeraldRouse John E ('92) *Teach*

GENESEO

Andrews Alfred A (ag '12) *Ag*Brown Dorothy S (la '13-) *Stu*Claycomb George B (la '07) *Teach*
214 Main StDEDRICK Eva A (la '12 AB) *At home*
527 S Center StELLSBERRY Lloyd K (la '10 AB)
*Mero*ELLSBERRY Mrs L K (la '06 AB) *Home*Erdmann Roy A (ag '14-) *Stu*Ferguson Merton M (m eng '07) *Ag*FISHER Abigail E (la '15 AB) *At*
home 211 W North StFisher Aileen S (la '15-) *Stu* 211
W North StFisher Helen V (la '12-) *Stu* 211
W North StFord Clyde D (ag '04) *Ag*GRAY Bartlett S (l '04 LLB) *Law*
202 W Pearl StHanford Charles C (e eng '14) *Ag*Haynes Henry H (ag '12) *Ag*HOIT Maurice E (ag '15 BS) *Ag &*
Stock 425 S Center StHoit Otis Willis ('10-)(ag '79 BS)
*Ag*Hosford Susan E (la '13-) *Stu* 316
W Pearl StJohnson Aline V (la '09) *Teach* 522
S State St

†Kiner Henry C (c eng '09) *Masonry*
Insp Bridge Dept IC RR
 Kiner Howard D (l '13-) *Stu* 111
 W South St
 †Lager Martin F (ag '11)
 Lefferty Harriet A (la '12) *Com*
Instr
 †Loves Forrest M ('95)
 Luther Edward LeRoy (ag '04) *Ag*
 MAGEE Elon C (ag '13 BS) *Ag*
 Richmond Warren M (ag '13-) *Stu*
 SEARLE John C (l '11 AB) *Law*
 Smith Arthur A (sp '02) *Ag* R3
 Smith George L (ag '13-) *Stu* R3
 Smith John W (m eng '13-) *Stu*
 Smith Leslie G (ag '14) *Ag* R3
 Smith Valda E (h sc '14-) *Stu* 541
 E Main St
 Spencer John R (com '15-) *Stu* 217
 S State St
 Taylor Norris O (la '14-) *Stu* 251
 E Wells St
 Taylor Thomas H (l '13) *Law* 411
 W Main St
 Tracy Glenn K (ag '09) *Auto Deal*
 TUTTLE Mrs W W (la '04 AB) *Home*
 Walheim Frank J (l '08) *Law*
 Ward Herbert B (ag '15-) *Stu*
 Wenke Vernon A (com '15-) *Stu* 423
 N College Av
 Whitney Elmer Z (ag '10) *Ag*
 WILKINSON Elon G (la com '15 AB)
 324 N State St

GENEVA

Albin John M (ag '13) *Trav*
 Albin Russell H (la '12) *Clk*
 Bennett George H (arch '11)
 Birch Robert F (la '13) *Mfg* Third
 St
 Carlisle Gower N (c eng '10) *R Est*
 & *Ins*
 Dahlin Edna (ag '14-) *Stu*
 †Ford Albert G (ag '13) *Surv*
 GLASSCO Roy T (ag '15 BS)(ag '05)
Ag Training Sch for Girls
 McClenahan John R (ag '05) *Flori-*
culture
 †Miller Warner D (la '10)
 READHIMER Jerome E (ag '04 BS Fac
 '13) *Res*
 SARGEANT Southworth S (l '13 LLB)
Law
 †Schutz Arthur V (e eng '07)
 Sigfredson Ebba B (h sc '15-) *Stu*
 Smith Everett W (cer '15) *Tract In-*
dex System Recorder's Ofc County
 Ct House 208 Richards St
 WELLS Edward R (c eng '14 BS) *C*
Eng 100 Fourth St
 WOOLSTON William H (sc '13 AB)
Stu NW Med

GENOA

?Belknap Henry W (la '00)
 Brown Bayard (ag '12-) *Stu*
 BROWN Dillon S (ag '92 MS) ('75)
Bnk
 Brown Earle W (l '06) *Law*
 Brown Loyal C (ag '13) *Ag*
 Corson Irene M (la '15-) *Stu*
 Evans George R (la com '06) *Ins*
 Hadsall John E (la '71) *Bus Mgr*
 HEPBURN Thomas M (c eng '14 BS)
C Eng
 Little Adelbert D (arch eng '13-)
Stu
 Lloyd Sergins H (ag '15-) *Stu* R3
 OLMSTEAD Clarence E (la '11 AB)
Mintr
 Pierce Benjamin E (c eng '14-) *Stu*
 Rowen Marjorie M (la '11) *Bk Clk*
 SEVAN Mrs C J (la '07 AB) *Home*
 STEWART Charles A (ag '08 BS) *Ag*
 †Stewart Jennie M (h sc '05)

GEORGETOWN

?Boggess Homer H (ag '14) *Ag* R3
 †Boggess Thomas E (ag '04)
 FLETCHER Marcus S (sc '99 BS) *Med*
 Henderson William T (l '10) *Law*
 Madden Alma G (su '13) *Teach* H
 Sch
 Mills Grace A (la '14) *Teach*
 Richie Wilson L (sc '11) *Mgr* Posi-
 tive Elec Co 12 E West St
 Sheets Haven M (ag '14-) *Stu* R2
 Woodruff Paul A (e eng '15-) *Stu*
 R2

GERLAW

CHAPMAN Norman W (c eng '84 Cert)
C & Min Eng
 Johnson Harry J (ag '15-) *Stu* R1
 Porter Harry H (min eng '13-) *Stu*
 Salbe Roy M (su '12) *Teach*

GIBSON CITY

Barber Franklin B (ag '14-) *Stu*
 Barlow Bronson (g bot '14 Fac '13)
Res
 Bonnen Clarence A (ag '15-) *Stu*
 †Buckman Ray F (la '05)
 Chubbuck Judson E (com '15-) (e eng
 '15) *Stu*
 Culter Mrs Lucy J (su '14) *Libr*
 Day Curtiss L (com '15-) (la '15) *Stu*
 De Wall Lambert C (ag '07) *Seed*
Impl & Coal
 Eminger Evan B (ag '08) *Ag*
 Fisher Robert F (e eng '08) *C Eng*
 Garber Alfred E (ag '13-) *Stu*
 Gleason Matthew E (sp '03) *Vet*
 †Grimm James A (ag '07)

Hicks Otis E (e eng '15)
 KIRKPATRICK Nell R (h se '14 BS)
Teach H Sch
 Lamb Wallace S Jr (la '12) *Under-
 taker*
 Lowry James P (arch eng '93) *Jour
 & Merc*
 McCormell Charles (la '12) *Stu U Ill
 Coll Dent*
 McCULLOUGH Fred J (eng '04 BS) *Mgr
 Operator Elec Light Plant*
 McKEEVER William E (ag '10 BS) *Ag*
 McKeever Mrs W E (la '07) *Home*
 MCKINNEY Henry T (la '15 AM) ('13
 AB) *Prin H Sch & Supt Schs*
 Main James F (la '14)
 Mitchell Lucile (mus '12) *Superv
 Mus & Draw*
 Mottier Julia L (h se '12-) *Stu*
 Myers John T (su '14)
 Newcomb John E (su '12) *Med*
 Nicholson Margaret (su '15) *Teach*
 Noble Harry C (la '96) *Grain Merc*
 NOBLE William (la '96 AB) *Merc*
 ONKEN George F Jr (ag '10 BS) *Ag*
 Peters Albert G (su '13) *Stu Rush
 Med Coll*
 Pinkley James P (arch eng '12-) *Stu*
 RANDOLPH Hallie B (ag '14 BS) *Teach
 Ag*
Reynolds Mrs R L ('02) Home R3
 Rockwood Roscoe (com '11) *Coal Bus*
 SCHROEDER Glenn W (ag '14 BS) *Ag*
 Shamel John G (ag '91) *Med*
 †Sheen James G (sc '04)
 Shirley Harry ('95) *Ag*
 †Simma William H (ag '13)
 Simms Wm H Jr (ag '11-) *Stu*
 Speedie William W (sc '10)
 Spowls Luna L (sc '14) *Stu*
 †Stouffer Emmert T (l '11)
 SWANSON Claude M (l '14 LL B) *Law*
 Walker George W (ag '03) *Grain
 Merc*
 Warfield Mrs A G (la '06) *Home*
 WILSON Lester R (la '07 AB) *Ins*
 Wilson Mrs L R (su '14) *Home*

GIFFORD

†Dailey John F (l '04)
 †Gordon Alice M ('10)
 MORSE Jediddiah D (e eng '91 BS)
Cash Morse St Bk
 Pierce Jessie E (la '12) *At home*
 PIERCE Laura E (la '10 AB) *Clk*
 Pierce Maurice J (com '15-) *Stu*
 †Ware Walter S ('91) *Ag*
 †Wood Eunice L (su '03)
 WOOD George V (l '10 LL B) *Grain
 Deal*
 Wooldridge Eugene B (l '06) *V-Pres
 Morse St Bk*

WOOLDRIDGE Fay M (e eng '13 BS)
E Eng
 Wooldridge Mrs Hattie M (mus '80)
Asst PM
 Wright William E (la '14-) *Stu*

GILLESPIE

†Bycroft Harry F Jr (ag '03)
 Dorsey Plutarch H ('81)
 Fitzpatrick James C (min eng '15-)
 (e eng '15) *Eng*
 Hoehn Frank L (la '11) *Supt Schs*
 Huddleston Samuel D (su '12) *Teach*
 Rice Hugh M (ag '14 BS)
 Rice Roscoe M (ag '06) *Ag*
 Risk Frederic E (l '07) *Law*

GILMAN

Allen Robert C (la '81) ('76) *Ret*
 †BEYER George F (gen se '07 BS)
Merc
 †Dickson Helen S (lib '06)
 †Elliott Roy G ('00)
 Harris Robert B (ag '15-) (arch eng
 '15) *Stu*
 HOLCH Ralph E (m eng '10 BS) *Teach*
 Humphrey Glenn S (se '12) *Clk PO*
 Kraft Adolph (la '15-) *Stu*
 Kraft August (la '15-) *Stu*
 Lenz Charles A (la '14-) *Stu*
 MANN Frank I (la '76 BL) *Ag*
 †Meyer Robert C (m eng '02)
 Miller Fred R (la '12-) *Stu*
 Miller Mable L (su '10) *At home*
 Roesner Hedwig E (mus '13) *Teach
 H Sch*
 Rohrer Frank P (la '15-) (chem eng
 '15) *Stu*
 Stevenson Dorothy (ag '13-) *Stu*
 West Roy C ('97) *Ag*
 Wilson Howard W (ag '12) *Stu Chgo
 Vet Coll R2*
 †Young William W (sp '73)

GILSON

†Haner Earl L ('11) *Poultry R30*

GIRARD

Carter Samuel C (e eng '10) *C Eng*
 †Everts Frank H (la com '74)
 †Gates Edgar F (e eng '06)
 †Grotts Walter F (su '09) *Teach*
 Hopson Emet N (ag '15-) *Stu*
 LLOYD Thomas H (g ag '15-) (ag '15
 BS) *Stu Box 47*
 †Orr Margaret E (su '06)
 †Smalley Francis A (la '81)
 Terry Robert B (la '15-) *Stu Box
 657*

GLASFORD

Clinebell Howard J (ag '14-) *Stu*
 Harper Ernest G (la '15) *Stu*
 Hess Samuel E (m eng '13) *Mech*
 Lightbody Howard D (su '15)

GLENARM

†Burtle Anna E (su '02)
 STOUT Frank L (ag '11 BS) *Ag* R23
 Stout Samuel P (ag '05) *Ag*

GLENAVON

†Lewis Emerson O (m eng '11)

GLEN CARBON

†Bescke Edward L ('03)
 KERCHNER Fred W (sc '04 BS) *Med*

GLENCOE

Antoszewski Robert H (ag '14-) *Stu*
 680 Bluff St
 Brigham Erwin R (m eng '14-) *Stu*
 815 Greenleaf St
 Bush Alexander (la '14-) *Stu* 830
 Greenleaf Av
 Calhoun Preston B (ag '13-) *Stu*
 911 Vernon Av
 Cormack Joseph C (com '15-) *Stu*
 495 Greenleaf Av
 Dennis Rose C (h sc '13-) *Stu* 823
 Greenleaf Av
 †Edwards Dudley S (mun eng '08)
 GIRLING Mrs Winthrop (la '83 BL)
 Home 753 Bluff St
 Hammond Sarah S (su '11) *Libr* 439
 Hazel Av
 †Hurford Frances (h sc '10)
 Hurford Roland R (e eng '06) *Law*
 Jones Tennyson C (ag '15) *Stu* 450
 Railroad Av
 Johnson Gilbert D (la '12) *Elec*
Clocks
 Kittermaster Dougall A (arch eng '15)
 Capt 42nd Bat Can Exped Force 816
 Bluff St
 Ligare George C (sc '14) *At home*
 765 Vernon Av
 McGuire Walter J (la com '12) *R*
 Est 500 Adams St
 Meyer Mrs C H (la '93) *Home* Hazel
 & Greenleaf Avs
 Meyer Husted M (com '15-) *Stu*
 250 Hazel Av
 Miller Joseph G (com '15-) *Stu* 543
 Grove St
 †Rubens Harry Jr (l '09)
 SAGER Fred A ('03) (g eng '98)
 Contr Elec Elec Mech & C Eng 105
 S La Salle
 SAGER Mrs F A (lib '03 BLS) *Home*

435 Skokie Rd

†Sargent Chester F (m eng '10)
 Schnur Benjamin H (l '09) *Auto*
 Agency 264 Hawthorne Av

GLEN ELLYN

BRENNER Charles W (c eng '12 BS)
Valuation Dept CRI&P RR Box 532
 CLARE William H (eng '13 BS) *Arch*
 †Dodge Douglas R (arch eng '10)
 Harmon Ada D (la '80) *Wheat ranch*
 Higley Harvey V (chem eng '12) *Stu*
 U Wis
 Lee Mary D (sp '96) *Supt Schs*
 Newton Doris C (h sc '15-) *Stu*
 Rathbun Harry R (ag '15-) *Stu*
 SPALDING Roy V (l '98 LLB) *R Est*
 Sturges Howard P (arch eng '06)
Arch

GLENVIEW

HOERNER Frank A (la '15 AB) *Mintr*

GLENWOOD

BUCKLER Carl W (sc '15 AB) *Teach*

GODFREY

MAXFIELD Leroy H (m eng '05 BS)
M Eng
 Oulson Fannie F (su '15)
 Smith Theodore H (la '14-) *Stu*
 Beverly Farm
 †Stewart Charles H (ag '11)
 †Ulrich Otto H (ag '06)
 †Waggoner Eugene L (la '76)
 Waggoner Lathy ('85) *Contr*

GOLCONDA

†Bauer Stanley A ('09)
 †Bauer Walter ('09)
 Hacker George (ag '00) *Ag* R4
 Jackson Walter H (min eng '98) *Min*
Eng
 †Lewis Harry N ('09)
 Mulconery Maurice J ('10)
 Scott Winfield (e eng '15)
 Stanbitz Louis P ('09)
 Trovillion Fred R ('10) *Surv*

GOLDEN

Boger James F (eng '90) *Ins*
 Croxton Frank E (ag '07) *Ag*
 King Harry M ('01) *Merc*
 Morton Roy A (ag '10) *Teach*
 †Reid Dillard (ag '07)

GOLDENGATE

Rigg Granville L (ag '11) *R1*
 Rigg Joseph H (ag '15-) *Stu* *R1*
 Sunderland Glen H (ag '15-) *Stu*

GOODENOW

Bahlmann Harry F ('10)
Baker George W (ag '09) *Ag*

GOODFIELD

Robinson Edith A (la '15-) *Stu*

GOOD HOPE

Brown Frank L (la '77)
James Carl L (ag '05) *Ag*

GOODWINE

Carman Florence (la '14-) *Stu*

GOREVILLE

Wiggins Rolla E (su '15)

GOSHEN

MEHI Wallace W (l '14 LL B) *Law*

GRAND CHAIN

Hart Archie H (ag '15) *Woodcutter*
Box 48

GRAND RIDGE

Dille Lavina F (h se '14)
†Parshall Ralph R ('02)
Strong Willis V ('03)
Wakey Earl R (ag '10) *Ag*

GRAND TOWER

†Baysinger Millard W Jr (la '10)
Blake Edward L (su '01) *Teach*
†Crow Lewis M ('10)

GRAND VIEW

†Shoptaugh Mary E (ag '01)

GRANGER

Blank Warren M ('97) *Ag*

GRANITE CITY

Bandy Harold J (la '10) *Law* 19th
& E St
Bishop David M (la '76) *R Est L & f*
Ins 2205 D St
BOOZE Ralph W (ry e eng '12 BS)
Supt Light & Power Co
BUENGER Katherine M (la '15 AB) *At*
home
BUENGER Louis (la '08 AB) *Merc*
Granite City Lime & Cem Co
Buenger William G (ag '08) *Ag* R1
Coudy Georgia D (la Feb '16-) *Stu*
8301 "C" St
Eaton Margaret E (la '12) *Teach* R3
†Ebert Lawrence R (e eng '07)
EISENMAYER Arthur W Jr (la '10 AB)
Mgr Granite City Lime & Cement Co
ELLISON Charles C (l '11 LL B & AB)

Law

Fleishman George S (e eng '15-) 2037 B St
Frohardt Elmer P (ag '13-) *Stu* 2223 D St
Frohardt Louis P (su '13) *Supt Schs* 2223 D St
GRIFFITH Roland W (l '10 AB) *Law* 2230 "C" St
KERCH Walter W (e eng '08 BS) *Eng* Lime & Cement Co
KERCH Mrs W W (la '08 AB) *Home* 2028 G St
KOCH Alfred R (chem eng '07 BS) Amer Steel Foundries
†Lewis William H (la '14) *Teach* 2251 State St
McCarthy Carolyn Y (su '08) *Prin* Washington Sch
PARR Clyde H (la '13) ('08 LL B) *Law*
ROMAN Oscar (ag '14 BS) *Ag* R1
Rosenberg Herbert B (ag '15-) ('13) *Stu* 2257 C St
Schroeder Hugo C H (se '05) *Med*
Stallings Thomas ('86) *Law*
Strong Willis V ('03)
TURTON Mrs G W (la '08 AM) 2029 D St
Webb William R (su '15) *Prin Schs* 2227 "D" St
West Emma M (su '08) *Teach* H Sch
Williams Oswald H (arch eng '14-) *Stu* 2211 State St

GRANTFORK

?Hilbert Lewis A (su '05)
†Salzman Oscar R (su '05)
?Schierbaum Emanuel A ('91)

GRANT PARK

Engelland Edmund F (e eng '14-) *Stu*
Esson Leroy E (la '11) *Ag*
†Harris James W (ag '04)
Harris Ray W (ag '04) *Ag*
†King George C (ag '04)
Wheeler Herbert (gen '74) *Med*
Wilson Jesse H (ag '10) *Ag* R1

GRANVILLE

Anderson Nelson R (ag '09) *Ag* R2
Bassett Clifton H (ag '08) *Gar*
Dysart Benjamin Q (se '15) *Stu*
Dysart Charles A (ag '07) *Ag*
Dysart Howard L (ag '06) *E Eng*
Dysart Leslis C (ag '03) *Ag*
Edgerly Kenneth H (ag '15-) *Stu*
†Foran Patrick H ('09)
FRANCEWAY Margaret (la '05 AB) *Teach*

Hullinger Charles S ('77)
 HUNT George W (l '14 LLB) *Law*
 HUNT Mrs G W (la '06 AB) *Home*
 Martin Helen E (h sc '10) *Teach*
 †Raley Charles R (ag '78)
 Stetson George H (ag '15-) *Stu*

GRAYMONT

Eyman Joe (m eng '11) *Mgr* Farm-
 ers Elevator Co

GRAYSLAKE

MacMillen Lloyd A (e eng '15-) ('14)
Stu
 Taylor Mrs Edith C (su '12) *Teach*

GRAYVILLE

†Blackford Alice A (sc '03)
 Blood Alan S (ag '15-) *Stu*
 Blood Paul R (c eng '08) *Sand &*
Gravel
 Eastwood Bertram E (ag '06) *Ag &*
Stock
 Echols Elmer A (ag '09) *Jeweler &*
Optician
 †Hearn Alma (mus '13)
 Hehn John J Jr (ag '12) *Ag*
 Helm Harry G (la '14-) *Stu*
 †Jennings Rienzi W (su '02)
 RONALDS Hugh L (m eng '85 BS)
Mero & Ag
 Shelton Francis R (e eng '07) *Merc*
 Smith Madeline M (h sc '10) *Mus*
 Whitney Wallace C ('07)
 Williams Glenn B (c eng '07) *Ag*
 Woodham George E (ag '15-) *Stu*

GREAT LAKES

Pease Lewis A (c eng '08) *Eng* US
 Power Plant

GREENFIELD

Collins Lester E (ag '15) *Ag*
 Doyle Joseph H (su '09) *Law*
 Holmes Oliver W (eng '13-) (ag '08)
Stu
 †Koehm George V (c eng '06) *Ag*
 Koehm Mrs V R (la '12) *Ag*
 Lawler Francis C (e eng '15)
 Lawler Thomas J (arch eng '14-)
Stu
 MELVIN Leon R (ag '06 BS) *Merc*
 Melvin Maurice L (ag '04) *Ag*
 Metcalf Merrill B (ag '06) *Asst Cash*
 1st Nat Bk
 Parish William L (arch eng '12-) *Stu*
 PARKS Mrs W F (la '09 AB) *Prin* H
 Sch

Robbins Oscar E (ag '14)
 Roodhouse James P (la '90) *Bk Cash*
 Smith Glenn C (ag '13-) *Stu*
 Smith K Taliaferro (c eng '10) *Ag*
 R2
 Vandaveer Harriet (su '14) N Main
 St
 Wilhite George M (la '16)

GREENUP

Black Ward N (la '15) *Prin* H Sch
 Cash Madia A (su '15) *Teach*
 Cook Morris H (e eng '15-) *Stu*
 Finney Calvin J (su '14)
 Fitch Hugh (m eng '15-) *Stu*
 Hadley Maude (su '15)
 Lee Ritta (su '10) *Teach*
 RATCLIFF Glenn (l '15 LLB) *Law*
 Ratcliff Maude H (su '15) *Teach*
 Box 12
 Thomen Annie (h sc '10) *At home*
 †Winslow Winnie (su '11)

GREEN VALLEY

ALLEN Paschal (ag '05 BS) *Ag*
 ALLEN Mrs Paschal A (sc '11 AB)
Home R1
 Firth Jacob G (c eng '15-) *Stu*
 Hofreiter Jesse B (la '16) *Stu*
 Jibben Rawleigh J (ag '15-) *Stu*
 Phillips Joseph E (ag '14-) *Stu*
 TROWBRIDGE Jessie E (h sc '13 BS)
Teach
 TROWBRIDGE Mary L (g lat '15-) ('15
 AB) *Stu*
 TROWBRIDGE Myrtle (la '11 AB) *At*
home
 TROWBRIDGE Tessie E (h sc '13 BS)
 ?Woodrow Charles N ('80)
 Woodrow Raymond B (ag '15-) *Stu*
 Woodrow Richard L (ag '09) *Ag* R1
 †Woodrow William L (sp '85)

GREENVIEW

ALKIRE Hazel E (sc '12 AB) *Prin* H
 Sch
 Bradley Perry E N (ag '10) *Ag*
 Eldridge Earle W (ag '15-) *Stu*
 Golden Marie (la '15-) *Stu*
 INGELS Nellie L (g math '14 AM)
Prof Greenville Coll
 ?Jones Roy A (ag '10) *Mach*
 Kincaid Todd P (ag '06) *Ag*
 Marbold Pauline (la '13-) *Stu*
 Petrie Nina E (su '10) *Teach*
 Rathsack Mary (la '15-) *Stu*
 Rathsack Robert E (m eng '12-) *Stu*
 Rice James E (su '09) *Teach*
 Smooth William E (ag '13-) *Stu*
 Stone Mrs J H (su '06) *Home*
 TICE Evert H (l '09 LL B) *Ag*

Tice Karl J (ag '07) *Ag*
 WERNISING Harry J (la '09 AB) *Merc*
 Wernising Otto B (ag '12) *Ag*
 Wernising Rudolph B (ag '12) *Merc*

GREENVILLE

Andrews Samuel W Jr (su '08) *Pres*
 & *Mgr* Model Glove Co 416 Wyatt St
 Baker Ernest M (su '15) *Stu* Green-
 ville Coll
 Barr Lola R (su '15) *Stu* Greenville
 Coll 508 S Locust Av
 Baumberger Harry N (e eng '01) *C*
Eng
 Beedle Herbert S (ag '07) *Ag*
 BIGGS John D (1 '11 LLB) *Law*
 Chappellear Claude S (ag '15-) *Stu*
 Colcord Mary E (g lat '15-) *Stu* 500
 N Spruce St
 Coleman Henry C Jr (m eng '12-) *Stu*
 Davis Jessie V (su '09) *Teach* 519
 Well St
 DAVIS Ruth K (g latin '15 AM) *Teach*
 519 Wells St
 Dietiker Edward (ag '15)
 †Dressor Blanche A (la '09) 317 N
 Fourth St
 Gerke Roscoe H (la '15-) *Stu* 416 S
 Fifth St
 Graff Mamie E (su '05)(su '95) *Teach*
 Hair Arthur J (e eng '14-) *Stu* 601
 Washington Av
 INGELS Nelle L (g math '14 AM) *Prof*
 Greenville Coll
 KAESER William G (1 '04 LLB) *Mgr*
 Helvetia Milk Con Co
 MCNEILL Roscoe P (la '05 AB) *Ag*
 Maynard Julia L (su '08) *Teach*
 Morey Louise (mus '10)
 Niedermeyer Arthur W (su '14) *Act*
Supt Schs 336 N Third St
 Reid James W (la '78) *Abstracts &*
Loans 107 S Second St
 Richards Alice M (su '14) *Libr* 208
 E Main St
 Sager Albert C (su '14) 422 E Main
 St
 SEAWELL Cornelia R (g la '13 AM)
Teach 406 E College Av
 Smith Marshall E (su '15) N Elm St
 †Smith Vivian T (su '12)
 Stoutzenberg Florence T (h sc '12-) *Stu*
 †Streuber Emma W (h sc '09)
 TODD Vincent H (g la '12 PhD Fac '11)
Prof Greenville Coll
 Van Deusen John L (e eng Feb '16-) *Stu*
 ('12) *Stu* 318 W Harris St
 Wait Bernice C (g h se '15-) *Stu*
 R5
 †White William H (chem '73)
 †Wood Ethel (su '06)

Woods Paul O (ag '06) *Vct* 316 S
 Second St

GREENWOOD

†Mansfield Howard A (su '08)
 †Mansfield John R ('80)
 †Webster Edwin G (ag '02)

GRIDLEY

Castle Drew W (m eng '15-) *Stu*
 Coyle Cassius M (sc '15) *Asst Cash*
 Ger Amer St Bk
 Coyle Harry B (ag '11) *Ins R Est*
 & *L*
 Egolf Harry A (su '09) *Bus Mgr* Ice-
 tail Harness
 Kent Everett F (ag '12-) *Stu*
 Kent Paul F (arch eng '15-) *Stu*
 Neuhauser Edwin V (com '15-) (la
 com '15) *Stu*
 Shockey Ruth (su '15-) *Teach*

GRIGGSVILLE

†Clark Kenneth W (ag '04)
 Dimmitt Lena A (su '10) *Bkpr*
 Farrand Fred H ('91) *Cash Bk*
 Farrand Ralph P (la com '15) *Asst*
Cash Ill Valley Bk
 †Gray Shirley E (chem '96)
 HARSHMAN Wayne F (e eng '11 BS)
Ag
 Harvey Raymond W (se '99) *Ag*
 Hunter Harold S (e eng '09) *Retail*
Lumber c/o Hunter Allen & Co
 Moore Richard J (ag '15) *Dairy Ag*
 Newman Allan A (1 '04) *Ag*
 †Parker John K (sp '03)
 Stead Charles B (e eng Feb '16-) *Stu*
 Wilkins Charles M (la '15) R3
 Yates Thomas M (ag '06) *Ag & Mill-*
ing

GROVE CITY

Sadler Lucille (la '15) *Teach*

GROVELAND

Rohlfing Walter L (ag '12) *Stu*

GURNEE

Dady Robert H (1 '08) *Impl Merc*
 McClure Rawley W (m eng '08) *Gar*

GUTHRIE

Brotherton Roy E ('10) *Asst Cash Bk*
 Brotherton William E (m eng '13-) *Stu*
 †Cothorn Robert P (ag '03)
 Reynolds Ora E (la '14-) *Stu*
 †Wilson Love F (mus '99)

HADLEY

?Searles Frank W (sc '74)

HAINESVILLE

?Adams M D (sp '73)
 ?Bradway Augustus C (m eng '72)
 Shanks Clifford C (ag '06) *Ag*

HALDANE

†Good Roy C (ag '02)

HALE

?White Wallace (la '74)

HAMBURG

Wilson Lyle A (arch eng '14-) *Stu*

HAMILTON

Barber Austin D ('07) *Ret*
 Brandt Mrs C M (com '76) *Soc Serv*
 Eighth & Broadway St
 Brant Chauncey H (ag '13) *Ag* Eighth
 & Broadway Sts
 Byrns Harvy W (ag '06) *RR Eng*
 Dadant Clemence (mus '10) *Mus*
Teach
 Dadant Harriette G (h sc '13-) *Stu*
 Box D
 DADANT Henry C (c eng '04 BS) *Mfg*
 DADANT Louis C (eng '02 BS) *Mfg*
 DADANT Maurice G (la com '08 AB)
Mfg
 Dadant Valentine M (la '06) ('99) *Asst*
Mgr Amer Bee Jour
 †Decker Charles H (su '05)
 †Denton Herschel P (sc '14)
 Denton Orion K (m eng '11) *Impl*
Merc
 †Elder Robert C (c eng '14)
 Hosford George Warner (c eng '01)
Contr
 HUMPHREY Wallace G (1 '01 LLB)
Law
 Johnston James A (su '15) *Supt Schs*
 Robison Glen R (ag '09) *Ag*
 Spence John I (la '74) *Ag & C Eng*
 R2
 †Spencer J C (gen '77)
 Wallace Dorothy (la '14)

HAMMOND

Evans Earl R ('98) *Lumber & Grain*
Merc
 Harrison William C ('99) *Ct Reporter*
 Kizer Loren P (m eng '08) *Grain*
Dealer
 Leavitt Herbert A ('08) *Med*
 ?Lincoln Abbie A ('93)
 South William A (la '15-) *Stu*
 ?Stanley Frank J (arch eng '11)

Wacaser Edmund E ('09)
 Wampler Edgar A (ag '00) *Teach*

HAMPSHIRE

Bean Earl G (ag '08) *Ag*
 Bean Reuben H (ag '12) *Ag*
 Bean Richard J (ag '12) *Ag*
 Day Richard C (ag '15) *Sales*
 Dickson Floyd H (la com '04) *Ry Mail*
Clk
 Dickson Gerald E (la '14-) *Stu*
 Johnson Mrs C W (la '07) *Home*
 Keyes Lois E (su '11) *Mus*
 Kimble Tone T (su '07) *Merc*
 Morgan Mrs (h sc '13) *Home*
 Morgan Lyman J (ag '12) *Sales*
 Plummer Luella (su '06) *Teach* H
 Sch

HANNA CITY

Cain William L ('10) *Ag*
 PARE Robert W (econ '03 AB) *Stock*
 Stewart Ralph W (ag '05) *Ag*
 Turbett James H (ag '04) *Ag* R 11

HANOVER

Bennett Earl L ('05)
 †Eastman Marshall D ('05)
 Jeffers Stephen R (1 '02) *Ag*
 Jeffers Mrs S R (mus '02) *Home*
 Rooth Carrie L (la '14 AB) *Teach*
 Shipton Charles C ('05) *Postal Clk*
 †Speer John L (ag '09)

HARDIN

†Brady Clarence E (la '81)
 Mortland Joseph F ('81)

HARDINVILLE

HICKS William E (la com '11 AB) *Ag*

HARLEM

?Hoover Floyd (ag '10) *Merc*

HARMON

DILLON Edward L (ag '10 BS) *Ag*
 DILLON Mrs E L (la '08 AB) *Home*
 Durr Clarence J (ag '12) *Ag*
 Long Thomas H (ag '13) *Ag* R1
 Tosney Mrs Minnie E (su '11) *Teach*

HARPSTER

Onken John A ('98)
 †Onken Louise E ('99)

HARRIS

Gillespie Evangeline J (la '14)

HARRISBURG

ABNEY Bertram (ag '14 BS) 213 N
 Webster St

Barnes Mrs H P (la '04) 111 East Poplar St
 Berry Alvis K (ag '07) *Ag* R4
 Bonnell Clarence (su '05) *Teach*
 BROWN Roberta M (h sc '12AB) *Teach*
 CHRISTY Glen (mus '15 B Mus) 447 W Poplar St
 Dean Olive G (la '15-) ('13) *Stu* R2 (102)
 Dewar Matthew B (e eng '15) *Surv* R1
 Dorris Daisy A (mus '12) *Mus Teach* 307 N Main St
 Dorris Harry W (eng '14) 321 E Yas- kin St
 Doshier Guy H (e eng '14) Box 112
 Durham Mrs (la '07) *Home*
 Ferrell Raymond P (sc '13) *Clk* O'Gara Coal Co
 Gholson Arthur (su '09) *Prin*
 GUSTIN Alpheus (l '10 LLB) *Law*
 Hinshaw Joseph H (l '15-) (la '13) *Stu* 411 N Granger St
 Horning Mary (su '15) *Teach* 402 N Webster St
 Johnson Joseph B (ag '15-) (m eng '15) *Stu* R4
 Joyner Mildred (la '12-) *Stu* 210 W Elm St
 Lehman Douglas A ('05) *Spec Med* 1st Nat Bk Bldg
 Lewis Mrs A C (sc '09) *At home*
 Lewis Alice (h sc '11) 203 S Vine St
 Lewis Arthur W (ag '14-) *Stu* 118 S Main St
 Morris Nelson M (min eng '13-) *Stu* 206 N Jackson St
 MYERS Jacob W (l '13 LLB AB) *Law* R3
 Myers Mrs J W (h sc '11) *Home*
 Nye Charles C (ag '80) *Ag*
 Page Lloyd P (la '10) *Acct*
 Parish John J (gen '69) *Law*
 PONZER Emma (la '09 AB) *Teach* II Sch
 RINAKEE Dorothy S (h sc '15 AB) *Teach*
 Robertson Ina (su '14) *Teach* 2 E Walnut St
 †Robinson Samuel T (su '06)
 Scott Leota Mrs (su '14) *Libr* 511 N Main St
 Seibert Day W (l '11) *Law*
 Shaw Mary L (h sc '15-) *Stu* 203 N McKinley Av
 Stiff Ethel (su '13)
 Taylor Harry (su '03) *Prin* H Sch
 Taylor Inglis M (la '14-) *Stu* 212 E Church St
 Taylor Kathleen (h sc '15-) *Stu* 217 W Poplar St
 THOMPSON Samuel M (l '11 JD ('09 AB) *Fac* '11) *Law*

†Travelstead Moody E (e eng '11)
 Wasson Loran A (com '15-) (min eng '15) *Stu* 605 E Poplar St
 Weaver Lana (ry e eng '12) *C Eng* 310 W Church St
 WEAVER Mrs Lana (h sc '13 AB) (mus '09) *Home* 119 S Vine St
 Whitley Hannah M (la '14) *Teach* 6 W Lincoln Av
 †Williford Pearle (mus '12) *Teach* *Voice* 26 Rose Bldg
 †Wise Seibert D (l '12) *Law*

HARRISON

‡Atkinson Frank E (e eng '81)

HARRISTOWN

Allen Edwin W (ag '84) *Ag*
 Allen Moffet B (ag '14-) *Stu*
 †Allen Roy S ('97)
 Camp George R (ag '01) *Stock*
 Camp Harry Howsmon (ag '02) *Ag*
 †Gilman Bessie A (h sc '90) ('77) *Ag*
 Gilman George A (ag '08) *Ag* & *Stock*
 †Gilman George F ('78)
 LEONARD Mrs C E (la '09 AB) *Home* RFD
 Nye Charles C (ag '80) *Ag*
 STOOKEY Marshall C (e eng '07 BS) *Ag*

HARTSBURG

Bruns Clausey L (e eng '15-) *Stu*

HARTSVILLE

†Hart Bryon E ('09)

HARVARD

Andrews Thomas C (la com '15) *Clk* & *Bkpr*
 Boodel John C (sc '09) *Med*
 Brainard Adeline (mus '07) *Fac* '14) *Superv* *Mus*
 CASH Harold S (ag '12 BS) *Ag* R3
 †DAKE LeRoy G (la '03 AB)
 Diener Wayne R (e eng '11) *Ry Clk*
 Diggins Gordon (la '15-) *Stu* 406 Church St
 Diggins Ralph C (e eng '06) *Athl Dir*
 EASTMAN Otis M (g ed '15-) (la '09 AB) *Stu*
 Engelhardt Lora M (h sc '15-) *Stu* 307 W Burbank St
 †Evertt Charles W (ag '02)
 Galvin Paul V (la '15) *Clk* CNW RR shops 1101 Hart St
 GETMAN Roy L (e eng '14 BS) *C Eng*
 Hill Fred J (cer '11-) *Stu*
 Light John H (la '11) *Supt Schs*
 McCauley James (la '13) *Stu* Kent Coll 901 N Jefferson St

Manley Otis R (com '13-) *Stu*
 †Megran George P (la '11)
 Megran Herbert B (la '09) *Merc*
 NIHAN Robert E J (e eng '10 BS)
Mgr Elec Light Co
 Nolan Albert J (ag '12-) *Stu* 505
 Dewey Av
 Pritchard Paul H (ag '13) *Ag* R6
 Schultz Clarence W (e eng '15-) *Stu*
 R3
 SHIELDS Raymond J (e eng '10 BS) *C*
Eng
 Stafford Louis D (ag '14-) *Stu* 704
 N Hart Blvd
 TREAT Margaret J (la '12 AB) *At*
home 201 E Sumner St
 WAKELEY Leslie M (ag '11 BS Fac
 '13) *Ag*
 †Walsh James T (la '96)
 Webster Isaac W (la com '06) *Merc*
 WELLS John R (ag '13 BS Fac '14)
Ag R1

HARVEL

Zimmerman H H ('87) *Pres* *Bnk*

HARVEY

ALMY William H (m eng '11 BS) *Dir*
Man Tr 15601 Turlington Av
 ALMY Mrs W H (la '11 AB) *Home*
 15601 Turlington Av
 Babcock Basil P (m eng '15) 15329
 Center Av
 Beck Mrs Fred (su '08) *Home* 15613
 Lexington
 Beck Hans F (arch eng '08) *Blldg*
Contr 15613 Lexington Av
 Burnett Roland (m eng '00)
 ?*Colerick* Ernest H ('06)
 CROSSLAND George M (la com '13) (la
 '01 AB) *Bnk* 158 155th St
 Day Helen B (se '15-) *Stu* 15326
 Lexington Av
 Dempsey John S (la '11) *Bkpr* 15341
 Turlington Av
 Greenwell Earl E (la '13-) *Stu* 148
 154th St
 Hackler Leo C (eng '15-) 15425
 Loomis Av
 Hathaway Earl E (e eng '15) 15124
 Page Av
 Heckler Leo C (e eng '13-) *Stu*
 15524 Vine Av
 †Hobson Norman T (arch '12) *Contr*
 c/o L D Hobson & Son 121 155th St
 Hoffman Louis A (la '13-) *Stu* 15304
 Lexington Av
 Hoffman Lynden E (la com '15) *Stu*
 U Chgo 15304 Lexington Av
 Howland Ione F (la '15) *At home* 83
 E 155th St
 †Lane Henry II (com '13) *Bkpr*
 15147 Loomis Av

LANTZ Cytus W (la '14 AM ('13 AB)
 Fac '15) *Teach* H Sch
 Lawson John B ('91)
 MCKEE James H (g m eng '98 ME)
 ('96 BS) *Chf Draft* Austin Mfg Co
 79 W 150th St
 Mallstrom Roe E (com '14-) *Stu*
 15412 Lexington Av
 Mann Walter H (la '14) 15309
 Loomis Av
 Miller Paul H (l '06) *Sales* 15240
 Turlington Av
 Morgan Everette H (chem eng '14)
Chem 163 E 150th St
 Moss Mrs Lillie C (su '14) *Teach*
 2708 W Augusta St
 Ohrman Ruth A I (su '14) *Teach*
 15024 Columbia Av
 ?Otgen Duane B (com '07)
 PATTERSON Maude M (la '04 AB)
Teach 15429 Lexington Av
 PETTIGREW James Q (m eng '09 BS)
 c/o Pettigrew Foundry Co 21 155th
 St
 PETTIGREW Mrs J Q (la '09 AB Fac
 '09) *Home* 21 E 155th St
 Ranger Katherine M (la '15) *At home*
 97 E 155th St
 RENWICK Ruth M (la '14 AB) *Teach*
 Rhodes Alice L (la '15-) *Stu* 15137
 Loomis Av
 Robinson Hugh D (la '14-) *Stu* 128
 153rd St
 Robinson Paul G (ag '15-) *Stu* 128
 153rd St
 Rundquist Elmer T (ag '14-) *Stu*
 15025 Main St
 Soenksen Paul W (la com '15) *Stu*
 187 154th St
 Steuart Edward P (la '15-) *Stu*
 15211 Lexington Av
 Steuart Raymond J (la '14) 15211
 Lexington Av
 †Stevenson Augustus G (se '13) *Stu*
 U Chgo 105 155th St
 Stewart Raymond J (la '14) *Time*
Clk 15211 Lexington Av
 THOMPSON Harwell C (la com '13 AB)
Merc 15246 Columbia Av
 THOMPSON Herbert P (m eng '13 BS)
Mfg 6212 Greenwood Av
 Thompson Orlando S (ag '12-) *Stu*
 15246 Columbia Av
 Wiedemann David Jr (la com '15) *Stu*
 U Chgo 149 115th St
 Willits Ward M (la com '12-) 15516
 Turlington Av

HAVANA

Ainsworth Joseph H (ag '14-) *Stu*
 403 E Market St
 †Barnes Maurice E (la '12) *Law*

464 S Orange St
 Bolla Loris E (la '10) *Bus Mgr Pub-
 lie Ofc*
 Borglet Eda M C (la '10) *Teach*
 Dieffenbacher Martha M (su '13) 124
 S Orange St
 Dixon Harriet B (su '13)
 England Glenn L (e eng '15-) *Stu*
 405 W Main St
 Esselman Herman R (ag '08) *Ag*
 Henry Theodore S (g ed '15-) *Stu*
 Holzgrafe Bertha J (su '10) *Teach*
 †Kreiling Christian (ag '01) *C Eng &
 Surv* 112½ N Plum St
 †Lathbury Clarence S (la '14) 626 E
 Market St
 McFadden Mrs B L (su '01) *Home*
 McFadden Stanley B (ag '12) *Grain
 Merc*
 McKee Josephine P (mus '14) *Mus
 Superv*
 Mehlihop John A (su '10) *Co Supt
 Schs*
 MEHLOP Margaret M (la '15 AB)
Teach 728 N Broadway St
 Meyer George H (ag '06) *Butter
 Maker* 409 W Main St
 Mitchell Elsie L (h sc '12-) *Stu* 307
 S Orange St
 Mitchell Forester I (la '15-) *Stu* 302
 S Orange St
 †Murdoek Cleveland L (la '04)
 Pierce Mrs S E (su '02) *H Sch Prin*
 †Pierce Mrs W S (su '96)
 Price Bessie M (su '11) *Teach*
 RICHARDSON Robert E (g zool '03 AM)
 (la '01 AB) *Biol* 111 St Lab
 Rogers Elsie M (h sc '13-) *Stu*
 Kelsey Krest R1 (42)
 †Sanmann Anna J ('10)
 Sanman Frank P (ag '15-) *Stu* R2
 Sigley Estella M (la '07) *Teach* 709
 Broadway St
 Spurgin Isaac M (la '98) *Carpenter*
 Tigar Anna E (su '10) *Teach*

HAYES

Price Mabel (la '03)
 †Price N O (sp '03)

HEBRON

Andrews Nellie E (h sc '13-) *Stu*
 †Fellows Abbie M (su '09)
 Nichols Charles H A (ag '15-) *Stu*
 Nichols Mary A (lib '15-) *Stu*
 Stewart Robert W (ag '05) *Ag*
 †Turner Clara L (h sc '03)

HECKER

†Gambach Lena S (sep '03)

HEGEWISCH

KNAPP Warren E (chem eng '09 BS)
Mfg Chem Eng Gen Chem Co

HENNEPIN

Boyle Esther H (ag '14-) *Stu*
 Boyle Violet B (h sc '15-) *Stu*
 Durley Lyle H (sc '11) *Co Treas*
 Todd Clyde L (su '15) *Teach*

HENNING

Brown George G ('06) *Ag* R1
 De Long Charley T (ag '15) *Ag*
 †De Long Mary ('11) *Ag*

HENRY

Anderson Charles E (m eng '01) *Ag*
 BARRETT Jesse L (ag '08 BS) *Ag*
 Burkhardt Paul H (m eng '12-) *Stu*
 Box 664
 Cogshall Mrs T C (lib '05) *Home*
 Dewey Charles B (la '04) *Bus Mgr*
 ?Gould Llewellyn C (la '79)
 Helper Kenneth L (ag '13-) *Stu*
 Hunt Elmer L (ag '08) *Stock* R1
 Hunt Lawrence R (ag '06) *Stock* R1
 Hunter Lloyd H (com '15-) *Stu*
 ?Jones Eugene L (com '77)
 JONES John L (mun eng '09 BS) *Cash*
 1st Nat Bnk
 JONES Mrs J L (la '11 AB Fac '10)
Home
 Jones Paul C (e eng '12-) *Stu*
 Kane Edwin L M (ag '13)
 †Lash Raymond ('02) *Auto*
 Lofgren Mrs J E (mus '09) *Home*
 ?McFayden Agnes ('89)
 Monier William H ('97)
 Ryan Arthur C (eng '14)
 ?Scholes George ('77)
 Shearer Andrew W (ag '10) *Ag* R1
 Steele James (sc '92)
 †Stoner Howard G (su '01)
 Worley Jennie L (su '05) *Teach*
 †Yanochowski George A (e eng '09)

HERBERT

Cleveland Stephen G (m eng '07) *Merc*

HERRICK

Hitt Mabel (la '15-) (h sc '15) *Stu*

HERRIN

ATTEBERY Clara M (h sc '13 BS) *Teach*
 BENSON Joe P (la '11 AB) *Asst Cash*
 City Nat Bk

Benson Lois P (la '12) *Teach* 303 S Twelfth St
 Berry John W (ag '12) *Merc*
 Boyd Leo L (la '15-) *Stu* 709 S 16th St
 Burns Robert H (l '08) *Law*
 ELLES Edward C (la com '15 AB) *Merc* 409 S 14th St
 Garrison Harmon E (ag '10) *Prudential Ins Agt* 620 S 14th St
 Jones Cletus (arch eng '08) *Bld Contr* 809 N 12th St
 Jordan Roy V (su '15) *Supt Schs* 413 S 16th St
 LEE Edward C ('15) *Min Insp* 2407 1st Nat Bk Bldg
 MILLER Jessie F (la '14 AM) ('13 AB) *Teach* H Sch
 MORGAN Ambert D (sc '05 LL B) *Law*
 Owen Vinnie ('07) *Clk* Carterville & Herrin Coal Co 209 S 14th St
 Palmer Ivan A (su '15) *Teach* H Sch 813 N 12th St
 Payne Mrs J L (la '11) *Teach* 901 N 12th St
 Reed Daisy (la '15) *Teach* 300 S 13th St
 Spear Harry G (su '12) *Prin* H Sch
 †Williams David D ('00)
 WILSON James A (ry m eng '14 BS)
 Willson Hiram E (m eng '00) *Min Eng*

HERSCHER

Amidon James W ('11) *Ag*
 †Hipke Lulu E (mus '13)
 KARCHER Frank J (sc '14 AB)
 Kareher Isadore P (com '15-) *Stu*
 Leiserwitz Benjamin S (la '11) *Stu* U Mich
 Leiserwitz Samuel B (sc '13) *Stu* U Ill Med Coll Chicago
 MANN Edith M (la '14 AB) *Teach*
 Peterson Silas C (ag '15-) *Stu*
 Wadleigh Theodore (ag '14-) *Stu*
 Walsh Edward J (ag '14)
 Whittum Florence L (h sc '15-) *Stu*
 Wilcox Roy G (ag '05) *Ag*
 Wright Joseph W (cer eng '15) *Stu*

HERSMAN

Greenwell James R (la '11) *Trav*
 HERSMAN Bessie E (la '12 AB) *YWCA Sec*
 Newenham Raymond (su '12) *Teach*

HEYWORTH

Ells Charles S (m eng '81) *Merc*
 †Freeman Frank S (ag '05) *Ag*
 Quinton Walter R (ag '09) *Ag & Stock*
 RYBURN Charles A (la '00 AB) *Ag*

Spaid Joseph M (c eng '08) *Ag*

HIGGINSVILLE

?Acton William M ('92)

HIGHLAND

†Ammann Stella A (mus '05) *At home*
 †Bock Harry O (ag '10)
 †Chipron Francis (m eng '88)
 Dietz Charles L (su '94) *Supt Schs*
 †Hennan David ('80)
 Hermann David (ry eng '83) *Mill hand*
 Hermann Ewald E (m eng '15) *Mill-hand* 520 Main St
 Holland Henry W (ag '15)
 †Huber Cecelia (su '95)
 KAESER Albert F (sc '98 BS) *Med*
 KAESER Mrs A F (g sc '01 AM ('00 BS) *Fac* '04) *Home*
 Kamm Rufus Maurice (sc '12-) *Stu*
 Kamm Wilbur F (sc '12-) *Stu* 918-920 W Broadway
 KNOBEL Wilbert G (arch eng '15 BS) 912 Ninth St
 †Kuhnen Adolph (ag '91)
 Latzer Alice B (sc '91) *At home*
 LATZER Irma A (h sc '15 AB) *Stu* Col U
 LATZER Lenora L (sc '06 AB *Fac* '11) *At home*
 Latzer Louis (la '73) *Pres* Helvetia Milk Condensing Co
 LATZER Robert L (ag '08 BS) *Mfg & Bus Mgr*
 LERICHE Willis (min eng '14 BS) *Clk Constr*
 †Mabler Carl ('04)
 Mueller Harry L (sc '12-) *Stu*
 Stocker Charles H (m eng '03) *Heat-ing & Plumbing*
 Stocker Harry F (c eng '12-) *Stu*
 †Tschudy Ida M (su '95)
 †Wildhaber Addie L (su '94)

HIGHLAND PARK

†Bock Harry O (ag '10)
 Buell Charles C (la '13-) *Stu* '406 Laurel Av
 Buell Temple H (arch eng '12-) *Stu* 406 Laurel Av
 †Colburn Joseph E (e eng '06)
 Conrad John E (law '10) *Law* 801 Reaper Blk
 EDMUNDSON Jessie F (sc '14 BS) *Teach* H Sch
 Ewing Fred (su '15) *Teach* Deerfield Shields H Sch
 ?Howard George A Jr (arch eng '94)
 KRIEGER Augusta M (la '10 AB) *Teach*

Lutz Robert A (ry m eng '09) *E Eng*
 McCaffrey Leslie B (com '15-) *Stu*
 221 N Second St
 MACPHERSON Earle S (m eng '15 BS)
M Eng Exp Dept Chalmers Auto Co
 Moore George E ('97) *Mfg* 600 Rav-
 vine Dr
 Olesen Alma C (h sc '15-) *Stu* 133
 Moraine Rd
 Olesen Harold L (e eng '14-) *Stu*
 133 Moraine Rd
 Potter Earl F (e eng '12) *Wire Chf*
 Chgo Tel Co
 Renning Albert G (com '15-) *Stu*
 218 E Park Av
 Romero Newman (la '14) *Stu* 436 N
 Sheridan Rd
 †Sampson Harry C (e eng '06)
 Schumacher Howard J (la '15-) *Stu*
 26 Sheridan Rd
 Staehling Edwin H (arch eng '09)
Teach H Sch 52 N Second St
 TAYLOR George G (la '04 AB) *Law &*
Teach 228 E Central Av
 Taylor Mrs G G (la '03) *Home* 228
 E Central Av
 Tucker Gladys M (com '15-) *Stu* 515
 Oakwood Av
 †Van Duyn Paul (ag '09) 205 Beech
 St
 Whitten Jennie A (su '15) *Teach* 120
 Laurel Av
 WRIGHT Mrs C G (h sc '11 BS) *Home*
 547 S St John's St
 Wright George C (arch eng '12) *Arch*
 Internat Harv Co 105 W Lincoln Av

HILLSBORO

ATTEBERRY Charles W (ag '12 BS) *Ag*
 Atteberry Hazel (h sc '14-) *Stu*
 Atteberry Homer F (ag '12-) *Stu*
 AVERY John M (sc '14 AB) *Prin* H
 Sch
 Beckemeyer Harry J (sc '10) *Supt*
Schs
 Beckermeyer Mrs H J (su '14) *Home*
 Blackburn Earl F (ag '13) *Ag*
 †Brown Franklin S (ag '14-)
 Brown Lelah C (su '15) *Teach* 101
 Pleasant St
 Brown Louis S ('94) *Med*
 Campbell Elmer F (e eng '10) *M Eng*
 161 N Broad St
 Coale Elizabeth F (su '08) *Prin* Sch
 109 Pleasant St
 Collins Ina M (la '15-) *Stu* 821 Oak
 St
 Conner Lawrence B ('96) *Mach* 410
 W Tremont St
 Cox Henry L (sc '10) *Asst Cash* Hills-
 boro Nat Bk
 CRESS James W (ag '11 AB) *Ag*
 DRYER John L (1 '04 LLB) *Law &*

Co Jud

†Gilmore Mrs Emma (su '07) *Mus*
Superv 203 S Broad St
 Goad Winfred L (su '13) *Test &*
Chem Dept Amer Zinc Co
 †Illis George S ('83)
 Jett Ross W (ag '11) *Ag*
 McLean Walter R (la '08) *Mgr*
 Magoon Helen C (h sc '05) *Merc*
 Missimore Russel C (su '15) *Gen Wk*
 524 S Main St
 Monroe George S (la '15-) *Stu*
 Osborn John M (e eng '10) *Ag*
 Paden James C (ag '06) *Ag*
 Parkhill Ray C (su '13) *Teach*
 †Schardon Louis F (sp '75)
 Shuping Dan (e eng '15-) *Stu*
 Taulbee Horton M (ag '15-) *Stu*
 White John B (1 '08) *R Est & Ins*
 Williams Pearle E (su '11) *Teach*

HILLSDALE

†Beacher Mabel (h sc '08) *At home*
 BRACKER Emil M D (ag '08 BS) *Ag*
 BUTZER (h sc '15 AB) *At home*
 BUTZER Clarence D (m e'g '10 BS)
Auto Deal
 BUTZER Glen D (e eng '12 BS) *C Eng*
 Butzer Goldia G (la Feb '15-) *Stu*
 BUTZER Verna V (h sc '15 AB) *At*
home

HILLVIEW

Schutz Marvin E (ag '15) *Ag*

HINCKLEY

†Baie Arthur A ('11)
 Bair Arthur A (sc '12) *Gar*
 Cass Mrs J L (su '04) *Home*
 CASWELL Omar (g la '14 AM) *Supt*
Schools
 Evans Floyd E (m eng '13-) *Stu*
 132 Maple St
 Finnie Thomas M (la com '12) *Acct*
 Haish Theodore A (e eng '13-) *Stu*
 Keith Genevieve E (la '14-) *Stu*
 Lincoln Av
 Leifheit William F (ag '09) *Ag*
 Morsch Elmer J (ag '14-) *Stu*
 Von Ohlen Floyd W G (ag '15-) *Stu*

HINDSBORO

Craig Helen E (la '15)
 Craig John A (e eng '15-) *Stu*
 Eversole Harold B (la '15-) *Stu*
 Green James G ('06)
 Schaeffer Orville V (se '10) *Supt Sch*
 Weller Herbert C (la '15-) *Stu*

HINSDALE

Anderman William F (ag '93) *Ag* R1
 †Barton Jesse B (e eng '03)

- Chandler Leslie G (la '15) *Clk PO 6*
S Madison
- Chapman Harry H (m eng '15) *Stu*
79 First St
- Colton Henry R (la '15-) *Stu 146*
N Garfield Av
- CORTISS Frederick B (la '13 AB) *Mfg*
Sales Dept 133 S Lincoln St
- Craigmile Esther A (la '96) *Teach 24*
S Grant St
- Dunn Georgiena E (h se '14-) *Stu*
118 Third St
- FLANDERS Harvey A (la '10 AB) *Prin*
H Sch 52 N Pine St
- Flanders Mrs H A (la '10) *Home 52*
N Pine St
- Hales George W (ag '13) *Sales 89*
First St
- Hess Mildred O (h se '11)
- Hildebrand Clement A (ag '04) *Sales*
Mgr
- Hildebrand Mrs C A (h se '06) *Home*
- Jarvis Rowling (e eng '12-) *Stu 50*
N Garfield Av
- Johnstone Jessie M (g latin '96) *Min-*
iatuure Art 130 Garfield Av
- Melcher Woodbury R (ag '13) *Land*
Arch 189 Walnut St
- MILLIGAN Helen M (la '11 AB) *Teach*
109 S Washington St
- MYERS Harold T (la com '09 AB) *Ins*
- Newell Lawrence P (ag '15) *Fruit*
Grower
- Pearson Francis H (m eng '14-) *Stu*
66 N Clay St
- ?Perry Renwick H ('89)
- Pruetz John C Jr (la '15) *Stu Sev-*
enth St & Garfield Av
- †Ruth Chester (la '08)
- †Shannon James S Jr (arch '90)
- Smart Ada A (la '15-) *Stu*
- Smart Chauncey H (ag '13-) *Stu*
- Smart Ethelyn M (la '15-) *Stu*
- Smart Leslie E (ag '11) *Ag R1*
- Smart Nellie M (la '15-) *Stu*
- Van Inwagen Ruth (la '12) *Stu U*
Chgo 121 S Washington St
- HOLCOMB
- Sheaff Robert P (ag '14-) *Stu*
- HOLDER
- BROWN Edward S (ag '14 BS) *Ag*
- HOMER
- †Anderson Albert (ag '08)
- †Arden Harry H ('03)
- Barton Walter F (se '96) *Ag*
- Brown Mrs C M (math '98) *Home*
- Case Roy L (su '11) *Ag*
- Clark Mrs L (mus '02) *Home*
- CLARK Lorin (l '14 LL B) (la '05)
Law
- Clark Wallace (la '76) *Ag*
- Coffeen Charlie B ('89)
- Conkey Aubert J (ag '71)
- Conkey Carl A (sp '84) *Merc*
- Conkey Frank L ('89)
- Conkey Frank M (la '91) *Dent & Ag*
- †Cooper Edward C (su '08)
- Earnest William F (ag '15-) *Stu*
210 S Elm St
- †Gibson Ethel M ('10)
- †Hall Robert ('07) *Sta Agt Ill*
Tract Sys
- Hardesty Albert V (ag '14-) *Stu*
S Main St
- Hardesty Bonnie J (la '15) *At home*
S Main St
- Hardesty Charles M (ag '08) *Ag*
- Hardesty Gladys M (mus Feb '16-)
Stu S Main St
- †Hardin Harry H ('04)
- Robertson Mrs O A ('05) *Home*
- Hartman Leah N E (mus '97) *Mus*
Teach
- †Howell Fred W (ag '08) *Ag R60*
(46)
- Lovingfoss John C (ag '07) *Ag*
- Madden William D J (su '13) *Supt*
Sch
- Mann Edna F (h se '15) *Teach*
- Martin Wilbur F (cer eng '15-) *Stu*
- Michener Elmo E ('05) *Merc*
- Michener Harry J (la '10) *Ag & Stock*
- Michener Samuel C (m eng '70) *Tcam-*
ster
- MILLS Clifford P (ag '09 BS) *Ag*
- MILLS Mrs Clifford (la '10 AB) *Home*
- MITCHELL Helen (la '14 AB) *Teach*
- Morrison Howard M (ag '10) *Ag &*
Stock
- Morton Robert (ag '15-) *Stu R6*
- †Mudge Gertrude E (mus '02)
- Oeheltree Mabel G (su '02) *Teach*
- Oeheltree Maurice W (la '15-) *Stu*
- Rickard Earnest T (phar '94) *Bk*
Cash
- Rickard Mrs E T (la '95) *Home*
- ?Rodgers Lillian (su '01)
- Roloff William A (arch eng '14)
- †Russell George W (m eng '06)
- Smith Albert J ('93) *Phar*
- Smoot Bertha E (mus '04) *At home*
- Spencer Nora V (mus Feb '16-) *Stu*
- †Summers Mrs M (su '07)
- Vollborn Albert L (su '01) *Med*
- Wallace Charles H (ag '79) *Loans &*
R Est & Bnk
- Wallace Lewis B (la '12-) *Stu*
- WEISIGER George B (l '11 LL B)
Teach

HOMEWOOD

Bright Orville T Jr (ag '10) *Supt Schs*
 Scupham Edward J (ag '14) *Stu Stu*
 Silbermann Oscar E (c eng '14-) *Stu*

HOOPESTON

Boardman Curtis L (arch eng '14-) *Stu* 425 Second Av
 Boardman Vinson R (ag '15) *Ag* R2 (33)
 Boorde John R ('09) *Vice-Prcs* Tel Co
 Briggs Jay (1 '07) *Law*
 Brobeck Von H (la '15) *Stu* U Pa 748 Penn St
 Brown Challen M (ag '08) *Ag* R2
 Chace Henry E ('98)
 †Crary Charles W ('08)
 †Cromer Alba C (ag '08)
 †Cunningham Bert ('90) *Ag*
 Dyer Charles F (1 '10) *Law*
 Dyer Lucien B (c eng '14-) *Stu* 520 E Honeywell St
 Finch Garrett H (la '15-) *Stu* 509 E Lincoln St
 Finley Margaret A (la '14-) *Stu* R5
 Finley Marion R (ag '13-) *Stu* R5
 Gibbons Earl E (m eng '10) *Ag*
 Harrah Clara (sc '06)
 Hoyt Mrs P W (mus '02) *Home*
 Huxtable Ruben P (ag '15) *Ag*
 Inglo Scott (la '03) *Ag*
 Lyons Oscar I (m eng '14-) *Stu* 411 W Washington St
 †McCreary Hubert (ag '10) *Mgr* Phillip Weber Mfg Co 805 E Main St
 McDowell Samuel K (su '13) *Supt Schs* 616 Honeywell Av
 McFarland Etta C (su '15) *Teach* R4
 McGrew Mrs Hattie M (su '07) *Teach* 404 E Washington St
 MISKIMEN William A (m eng '04 BS) *Sec* Ill Canning Co
 Newburn Gene E (ag '14) *Laborer* 826 S Fourth St
 Newburn Harold J (la '14) *Ag* 826 S Fourth St
 ReVeal Ivan L (chem eng '14-) *Sut* 717 E Main St
 †Roark Peter D (ag '09)
 RODMAN Robert R (1 '06 LL B) *Law*
 Sclicovitz Mrs Max (mus '03) *Home*
 Swanson Ruth P (su '15) *Teach* 732 E Penn St
 Tilton James F (ag '14-) *Stu* & *Ag* R1
 TREGO Mrs E F (lib '04 BLS)

Trego Gilbert C (su '06) *Ag* 715 S Fifth St
 Trego Walter (ag '06) *Canner*
 TROY Mary Z (lib '15 BLS) *Libr*
 Wakeland Fred R (ag '14-) *Stu* R4
 Wakeland Guy E (ag '13-) *Stu* R4
 †Williams Paul T ('01) c/o Nathan Bond
 Youngblood Alta M (la '15-) *Stu* 901 E Main St

HOOPPOLE

Donaldson Ira B (chem '69) *Bk Casn*

HOPEDALE

Brenneman Jacob (ag '13) *Ag*
 Nafziger John M (ag '14-) *Stu*
 RAILSBACK Roy J (la '99 AB) *Grain* & *Coal Merc*

HOUSTON

Lessley James V (ag '09) *Stock*

HUBBARD WOODS

Leach William B Jr (la '15) *Stu* Mass Tech 185 Green Bay Rd
 Sargent Mrs Chester (la '10) *Home* 1310 Scott Av
 STAFFORD Herbert S L (min eng '14 BS)

HUDGENS

†McKinney Myrtle (su '12)

HUDSON

Carrithers Henry H (ag '14-) *Stu*
 Gildersleeve Charles T (ag '15-) *Stu*
 GILDERSLEEVE Mary E (h sc '14 AB) *Teach*
 ?Holmes Elizina R (la '07)
 ?Houghton George W ('90)
 Lawrence Edward J (ag '06) *Ag* R1

HULL

†Garwin Henry B (su '12) *Supt Schs*

HUMBOLT

Brooks Francis M (la '72) *Clk*
 CARTER Harry L (m eng '85 Cert) *Merc*
 FARRAR Roscoe (ag '07 BS) *Ag*
 FARRAR Mrs Roscoe (la '07 AB) *Home*
 Hancy John E (ag '12) *Ag*
 McDougale Grace A (h sc '15) *At home*
 MORGAN Mrs C E (la '02 AB) *Home*
 †Moore Edward ('91)
 Moore Lewis A (ag '14-) *Stu*

Mulliken Horace W (ag '15-) *Stu*
 Poorman Paul W (sp '08) *Grain Buyer*

HUME

†Armstrong Ernest B (ag '09)
 Connelly Retta B (la '08) *At home*
 Rowland Mrs R G (h sc '15) *Home*
 Williams Belah N (la '14-) *Stu*
 Wollenhaupt Walter F (su '15) *Supt Schs*

HUNNEWELL

?Harwood E N ('78)

HUNT

†Hiles Marie A (la '13)

HUNTLEY

Anderson John W ('99) *Ag*

HUNTSVILLE

Crandall Bert H (ag '15-) *Stu*

HUTSONVILLE

†Boyd Edward E ('09) R2
 King Noble W (ag '14) *Ag*
 Lindley Randal B (ag '12) *Ag*
 Mount Orville B (su '13) *Prin*
 MYERS Lena J (la '13 AB) *Teach*
 Rains Noble (ag '05) *Ag*
 THRASHER Harry M (la '11 AB) *Prin*
 H Sch
 Wilson Ashbel R (m eng '14-) *Stu*
 Winters Arthur D (sc '13)

ILLIOPOLIS

CHAPIN Edward P (la '01 AB) *Jour*
 Demmitt Charles R (c eng '06) *Baseball*

Fletcher Marion (ag '03) *Vet*
 Ford Roscoe A (la '14)
 Graham David A (su '00) *Teach*
 †Graham Hugh P (c eng '96)
 Graham James E (su '00) *Teach*
 †Graham John D (l '08)
 Haynes A Saunders (ag '12) *Ag*
 Hesser Mrs Homer (la '87) *Home*
 †JOHNSON Robert C (la com '14 AB)
 Teach H Sch
 Johnston Wilbur R (ag '13) *Ag*
 KNOWLTON Miriam (la '14 AB) *Teach*
 H Sch
 Loose Isaac A (ag '13) *Ag*
 †Maxwell Margaret ('04)
 Mayes Corwin S (sc '09) *Med*
 †Smith George ('81)
 †Smith Gilbert R ('08)

INDIANOLA

Baird Helen (su '13)
 †Barnett John (la com '72)

†Baum Chester (ag '07) *Live Stock*
 Block Richard A (arch '94) *Bnk*
 Downey Mrs J D (sp '72) *At home*
 Gilkey Escho V (arch eng '15-) *Stu*
 McSmith Laura E (mus '12) *Ag*
 Moreland Oscar E (ag '13) *Bnk*
 Odert Mrs F N (mus '98) *Home*
 †Sandusky Abe ('00)
 Sandusky Will J (ag '09) *Ag*
 ?Smith Laura E (mus '02)
 Varner David D (ag '03) *Ag*
 Zenke Mrs Roy E (mus '06) *Mus*

INDUSTRY

†Vail James E ('83)

INGRAHAM

Murvin Garland W ('11) *Merc*
 Murvin John G (ag '11) *Merc*

IOLA

Watson Florence E ('13-) *At home*

IPAVA

BALDWIN Frank D (ag '06 AB) *Ag*
 Baldwin Lewis F (ag '05) *Ag*
 Catron Bruce H (c eng '04) *Ag*
 COLEMAN Paul W (ag '15 BS) *Stu*
 Diehl Charles S (ag '06) *Ag*
 Hagans Corban B ('96) *Cash Bk*
 †McCune Myron I ('83)
 MARSHALL Sherman L (la '85 BL)
 Pres Ill & Mich Canal Comm
 ?Russell Joseph E (ag '91)
 Strouse Lena (su '14) R1

IROQUOIS

ZEPPENFELD Eugene W (ag '14 BS)
 Teach H Sch

IRVING

Baker Pearl R (ag '09) *Ag*
 Carriker John H (su '15) *Ag*
 Crouch Mrs J W (h sc '05) *Home*
 File Viola L (h sc '15-) *Stu*
 Rice Grover (sc '14 BS) *Teach*

IRVINGTON

Hewette Charles W ('78)
 Hewette Rose E ('80)

IRWIN

Ulrich Joseph E (l '08) *Bnk R Est & Ins*

ITASCA

Pfingsten Fred Wm ('98) *Ag*

IVESDALE

†Auth Verne J ('11)
 Crinigan Gertrude E (sc '09) *Teach*
 †Fitzgerald Sadie J (su '00)
 †Foolhy Thomas J ('96)
 †GREEN Bertha A (mus '14 B Mus)
 GREEN Cella G (la '04 AB) *At home*
 †Green Mae F ('96)
 Harshbarger Ernest M (la '11) *Ag*
 Kile Mrs C O (sc '93) *Home*
 †McShane John J H ('99)
 †Neagle Julia A ('83)
 Ross Russell (ag '12) *Ag*
 Reeves Mrs W C (la '01) *Teach*
 Tabaka Albert J ('96) *Dcp Game*
 & *Fish Wardén*
 Walsh John H ('94)

JACKSONVILLE

ANDERSON Mary (la '04 AM)(AB '03)
Prof Ill Wom Coll
 Black Charles R (ag '14) *Motorman*
 St RR 509 E College St
 Blackburn Luella S (su '15) *Teach*
 283 Sanduskey St
 †Bond Richard H (c eng '87)
 Bradish Horace C ('01) *Trav*
 CARRIEL Fred C (ry eng '04 BS) *Ry*
M Eng 1152 College Av
 Carriel Mrs H F ('03) *Home 1152*
Turner Pl
 CARTER Truman P ('88 BS & AM)
Teach 475 Lincoln Av
 †Church Floyd F (m eng '00)
 †Church William T ('99) 532 S
Prairie St
 CLARK Darwin O (g la '11)('09 AM)
Teach
 †Clark George W ('88)
 Cocking Mrs W H (sc '06) *Home*
 310 W North St
 Conboy Mabelle I (su '15) *Libr 301*
E Greenwood Av
 DAY Anna E (la '08 AM) *Teach 764*
W Lafayette Av
 Donovan Leo F (la '14-) *Stu 767*
S West St
 ELLIOTT Erma L (g math '15 AM)
Teach Ill Wom Coll 1609 Mound Av
 GIBSON Charles R (ag '15 BS) *Ag*
R5
 Gibson Truman W (ag '11) *R5*
 †Gilbert Menzis E ('00) *Drug*
 Goodell Horace H (c eng '15) *Stu*
Brown's Bus Coll
 Goveia Lawrence T (arch eng '15-)
Stu 425 Caldwell St
 Gross Meda F (la '11) *Teach St Sch*
Blind

Harmon William T (su '14) *Athl Dir*
 516 E Collogo Av
 Harris Elmer C (mus '06) *Osteop*
 302 Ayers Nat Bk Bldg
 Havenhill Lillian (su '12) *Libr Asst*
 706 W State St
 HEMPHILL Chester A (ag '15 BS) *Ag*
 873 E State St
 Hubble Brownlee M (ag '15) *Stu Ill*
 Coll 305 Lockwood Pl
 Irving Frank T (arch eng '86) *Contr*
 & *Builder 1047 Grove St*
 Joy Walter C ('87)
 King Harrison W (e eng '06) *Gen*
Ins 305 Ayers Bk Bldg
 †Layton Will E ('87)
 LINKENS Ralph H (g sc '15- ('14
 AM) *Fac '15) Stu 501 W State St*
 †McMillan Frederick R ('94)
 Madden Mrs B F (la '91) 739 W
 State St
 Madden Grace E (la '12-) *Stu*
 Madden Helen L (mus '15-) ('15 B
 Mus) *Stu*
 Madden Katherine J (la '15) *Stu Ill*
 Wom Coll
 MASSEY Esther (la '12 AM)('05 AB)
 MILLER Bertha A (la '08 AB) *Teach*
 Ill Wom Coll
 Morrison Paul E ('07) *Teach H Sch*
 Nebold Grace (su '13) 243 Prospect
 St
 Orear George J (ag '08) *Ag 1244 W*
College Av
 Potter Leroy T (ag '12) *Creamery*
Mgr 930 S East St
 RAMMELKAMP Charles H ('05) *Pres*
 Ill Coll
 †Rawlings Wayne R (jour '12) 756
 W North St
 Reed Lester A (ag '10) *Stock Farm*
R5
 Rowe Richard Y (la '13 AB) *Agenc-*
cy Mgr Clover Leaf Casualty Co 1152
W State St
 Royse Lucy E (su '02) *Stu Ill Wom*
Coll
 Russel Robbins (g chem '14) *Water*
Chem 1109 Mound Av
 Russel Stuart (la '15-) *Stu 1109*
Mound Av
 SCOTT Frances M (la '11 AB) *Teach*
R4
 SCOTT Mrs Nelson (lib '10 BLS) *Home*
 603 Fayette St
 †Seegar Nellie S (su '08)
 †Sheppard Samuel H (sc '94)
 Smith Mrs Owen (sc '76)
 Strawn Paul (ag '15-) *Stu 615*
South E St

Vasconcellos George W (m eng '12)
Merc & Mfg 324 E College St
 Wackerle Lewis E ('05) Ill Wom-
 ans Coll
 Wardhaugh Sarah E (su '15) *Teach*
 410 Jordan St
 WATERS Edward E (la com '12 AB)
Clothier 315 S Church St
 WEBBER Lorena N (lib '04 AB) *Libr*
 Pub Lib
 WHISLER Percy F (g sc '11 AM) *Prof*
 Ill Coll
 ?Winslow Frederick H (m eng '04) *c/o*
 J F King
 Wood Charles C (c eng '14-) *Stu*
 900 W Morton Av
 WOOD Harry G (e eng '14 BS) 539
 S Kosciusko St

JANESVILLE

†Reed Rono (la '07)
 †Richardson Fred S ('83)

JEFFERSONVILLE

†Brook Elmer L (su '12)
 †Brook Isaac V (ag '14)
 Shaffer Rolla F (ag '12-) *Stu* R1
 Smith Marshall C (ag '15) *Ag &*
Stock R1

JERSEYVILLE

†Bonnell C M ('78)
 Brownlee Catherine W (su '11) *Libr*
 Carroll Franklin O (ry e eng '12-) *Stu*
 Chapman Walter J (su '00) *Law*
 Cross Hugh W (la '15-) *Stu* N
 State St
 †Daniels Louis W (ag '08)
 DuHADWAY Fred A (l '15 LL B) *Law*
 Finnerty Mrs Frank (la '78)
 †Frost Don H (ry eng '08)
 ?Frost Edward D (chem '73)
 Fulkerson William H ('01) *Stock*
 Hanley Chester T (la '15-) *Stu* 208
 N Liberty St
 KEEHNER Arch F (c eng '14 BS) *C*
Eng
 LONDON Herbert U (ag '14 BS) *Ag*
 ?Lowe Augustus J (la '80)
 †McMahan Elsie M (h sc '12) 1012
 W Carpenter St
 Newton Robert K (e eng '14-) *Stu*
 Paul Mary J (su '10) *Teach*
 PINKERTON Francis E Jr (ag '09 BS)
Edit Jerseyville Republican
 Powell John F (m eng '85) *Ag*
 RENTCHLER Edna K (la '15 AB) *Teach*

H Sch

†Ross Herbert A (arch '98)
 Sumner William T (sp '96) *Law*
 Van Horne George H (ag '15) *Ret Ag*
 112 E Pearl St
 ?Wade James B (chem '75)
 ?Wade Thomas A (chem '75)
 Warren Charles E (c eng '03) *Ag &*
Hghway Eng
 Wedding Mrs Rose M (su '14)
 Yocum Clyde H ('98)

JOHNSTON CITY

Clayton John H (l '10) *Law*
 COLOMBO James H (la '13 AB) *Own-*
er & Mgr Mfg Plant
 Harris William M (ag '05) *Ag*
 Harwood Frank D (su '15) *Teach*
 Henson Ray David (l '13-) (la '13)
Stu
 Ramsay Crawford J (su '15) *Prin* H
 Sch

- JOLIET

ARBEITER George J (l '93 BL) *Law*
 102 Woodworth Av
 Archambeault Evalain E (su '14)
Teach 104 Melchoir Pl
 Archambeault Geraldine M (ag '14)
Stu Ill St Nor U 104 Melchoir Pl
 Arentz Elizabeth (la '15-) *Stu* 627
 Western Av
 ATKINSON Harry J (sc '08 AB) *Teach*
 803 Ohio St
 BANNON James L (c eng '06 BS)
Contr Eng 701 Broadway St
 Bannon Robert J (m eng '08) *Mgr*
 701 N Broadway St
 BANNON Winifred (la '08 AB) *Teach*
 701 B Broadway
 Barber Wilber B (e eng '14-) *Stu*
 112 Rowell Av
 Barnes Harold J (arch eng '13-) *Stu*
 209 N Eastern Av
 Barnes John H (arch '89) *Arch* 209
 N Eastern Av
 BARE George A (la '97 AB) *Law*
 Woodruff Bldg
 Barr Richard J (la '94) *Law & St*
Sen 818 Western Av
 BAUMGARTEN Arthur W (e eng '14
 BS) *E Eng* Chgo Joliet RR Co 1701
 Washington St
 BUCHWALTER Grace M (la '12 AB)
Teach 322 Mississippi Av
 Bush Edward M (l '08) *R Est* 653
 S Chicago St
 Bush Ralph H (la '09) *Teach* 653 S
 Chicago St
 Cairns Lorimer V (su '06) *Teach* 504
 N Raynor St
 ?Cowan Phelps (e eng '06) 200 Third

- Av
Daly Geraldine (la '14-) *Stu* 201
S Center St
Davis William Arthur ('05) *Contr*
1508 E Washington St
?Dean Arthur A (sp '74)
Donaldson John R (c eng '12) *C Eng*
104 Second Av
Donaldson William H (c eng '14) *Stu*
West Point 104 Second Av
Doughty Anna P (la '14) *Stu Chgo*
Acad Fine Arts 220 Cagwin Av
Douglas Matie F (su '13) 525 Mor-
gan St
Dyblie Hiram V (com '15-) *Stu*
119 Second Av
Ellis Edwin B (arch '90) *Carpenter*
& Bldg 229 Kelly Av
Fairbairn William B (c eng '15-)
Stu 115 Catalpa St
Faulkner James W (l '10) *Law* 508
Woodruff Bldg
Finley George A ('03) *Merc* 113
Bartleson St
Flexer Edna H (h sc '14-) *Stu*
210 Campbell St
Foran Cassie A (ag '15-) *Stu* 718
Oneida St
Fraser Herbert A (sc '88) *R Est* 701
Raynor Av
Goodspeed Nathan L (la '10) *Ins*
†Gorey Edward J (c eng '09) *Law*
504 Herkimer St
Gorey George F (m eng '13-) *Stu*
504 Herkimer St
Gorey Thomas V (l '07) *City Atty*
504 Herkimer St
GRANNIS Frank C (ag '10 BS *Fac*
'11) *Ag Adviser* Will Co
Gray Harry M (sc '11) *Chem* 111 S
Eastern Av
Gray Villa ('07) *Home* 222 Jeffer-
son St
Grayback John E (c eng '12-) *Stu*
1012 N Broadway
Gross Albertina M (sc '00) (lib '00)
Med 403 Woodruff Bldg
Hagar Charles E (sp '03) *Med* 135
Illinois St
Heald Mrs P S (la '96) *Home* 114
Hubbard St
Hess Lawrence J (e eng '08) *E Eng*
108 Mound St
Hess Mrs L J (la '09) *Home* 108
Mound St
Higgins Alfred N (su '15) *Teach* 336
Fifth Av
Hill Grant L (com '15-) *Stu* 413
Campbell St
HILLS Louis J (mun eng '15 BS)
Draft EJ&E RR 109 Parks Av
Hinrichs Herbert S (ag '14-) *Stu*
710 Wilcox St
Hungerford Harold N (ag '15-) *Stu*
210 Hunter Av
Johnson Ralph B (m eng '15) *Steam*
Effie Eng Ill Steel Co 122 Norton Av
Jones George W (la '15-) *Stu* 700
Second Av
Kennelley Griffith S (c eng '15-) *Stu*
812 Oneida St
King Harless W ('92) *Lumber Merc*
312 Buel Av
Lohr Virgil C (g sc '05) *Teach* H
Sch 104 Sherman St
Longley Ralph D (m eng '12) *Mus*
113 Mound St
?Luke Bessie B (su '01)
?McClaghry Charles C ('80)
MacIntyre Archibald D (l '04) *Bnk*
Joliet Trust & Sav Bank
MARTIN James W (l '04) (la '02 AB) -
Law 60 Young Bldg
MARTIN Robert W (l '02 LL B) (la '01
AB) *Law* 60 Young Bldg
MARTIN Mrs R W (la '02 AB) *Home*
103 Sherman Ct
MATHER Myra A (g '05 AM) (la '04
AB) *Teach* 310 Nicholson St
MAUE August (la '91 BL) *Teach* 102
Mound St
Merrill Erle R (sc '12) *Chem* 303
Mississippi Av
Mitchell Mrs H T (su '06) *Home*
314 Buell Av
†Moran Charles F ('11) 116 Vine St
MORRISON John E (l '08 LL B) *Law*
Sec & Mgr Peoples Abstract Co 222
Jefferson St
MORRISON Mrs J E ('07) *Home* 222
Jefferson St
Morrison Raymond K (c eng '11) *V-*
Pres & Treas Joliet Bridge & Iron Co
607 Exchange St
Nordstedt Einar A (e eng '15) *Sec*
Joliet Storage Battery Co 114 Catalpa
St
ORR Robert E (c eng '82 BS) *C Eng*
717 Woodruff Bldg
Palmer George D (e eng '04) *Phar*
603 Herkimer St
Paul Harold (ag '12) *Ag* R2
PEPPER William A (e eng '97 BS)
Mfg Agt 304 Glenwood Av
†Piepenbrink Louis H ('01)
PIERCE Donald A (e eng '10 BS) *Insp*
Publ Serv Co 305 Willow Av
PIERCE Mrs D A (la '11 AB) *Home*
305 Willow Av
POWERS Ray A (ag '13-) *Stu* Mills
Rd & S Richards St
Radican Thomas F (su '11) *Stu* NW
U 320 Mississippi Av
RICHARDS Helen M (sc '14 BS) *Teach*

R4

Russell Carlton A (mun eng '12)
Chem 103 Mound St
 Seely Bessie L (h sc '15-) *Stu* 702
 Oneida St
 SMITH Ellis E (e eng '08 BS) *Invent*
 & *Appraisal* Water Util 113 Park Av
 Snapp Dorrance D (e eng '05) *Law*
 Cutting Bldg
 SPANGLER Mary M (g '13 AM) (la '11
 AB) *Teach* 123 Second Av
 †Springer Jonas R (l '10) 632 Cass
 St
 Stern William (sc '03) *Fin & R Est*
 1023 Collins St
 †Stevens Edgar C (ag '07)
 †Stewart Walter N (ag '84)
 STRONG William A (c eng '14 BS) *Stu*
 602 W Jefferson St
 Tompkins Roy W (la '14-) *Stu*
 110 Scott St
 Ursich Joseph E (la '15-) *Stu* 115
 Indiana Av
 Van Arman Marshall E ('02) *Arch*
 343 Hunter Av
 Vibelius Seigfred N (arch eng '12-)
Stu 312 Landen Av
 Vliet Elmer B (la '15-) *Stu* 417
 Richards St
 Weeks Charles H (com '15-) *Stu*
 1202 Cass St
 WILSON Edwin L (l '08 AB) *Law*
 700 Fourth Av
 WITH George O (mun eng '15 BS) *Ofe*
 City Eng Chicago Hgts 810 Third
 Av
 Wood Harvey A (su '11) *Atty* 819
 Oneida St
 Wood Harvey E (l '00 AB) *Atty* 819
 Oneida St
 Wood Mrs H E (la '97) *Home* 819
 Oneida St
 Zarley William H (c eng '00) *Co Surv*
 329 Fifth Av

JONESBORO

Barringer Paul C (ag '15-) *Stu*
 Corzine Clorah E (su '12) *Teach*
 Crawford John C (sp '92) *PM*
 Hess Helen I (su '11) *Teach*
 Karraker Edward L (c eng '05) *Asst*
Cash St Bk
 Schrieger Edwin H (su '15) *Prin* H
 Sch
 Turner Frank C (su '10) *Prin* Schs

JOPPA

Oakes Arthur M (ag '02) *Ag*
 †Roberts Owen O (ag '03)

JOSLIN

†Hubbart Gurth S (l '10)

JOY

CAMPBELL George H (g '00 ML) (la '95
 BL) *Fin*
 †Jackson Chester H (ag '08)
 Rooth James (c eng '14-) *Stu*

JUNCTION

McCue John E (ag '07) *Ag* R2

KANE

Morgan Dean F (e eng '15-) *Stu*
 Titus William L (mech '71)
 Vandersand Orman (ag '06) *Ag &*
Stock
 WITT William P (c eng '12 BS) *Asst*
Cash Kane St Bk

KANEVILLE

Ames Benjamin H (ag '08) *Ag*
 Ravlin Fred J ('91)
 Ravlin Frank W ('91) *Ag & Stock*
 & *Opr* Elec Light Plant *Notary Public*
 Raymond Jesse L ('03)
 Shoellhorn Frank P ('10) *Bkpr*

KANKAKEE

Baird Thomas (su '09) *Expert Heat-*
ing & Vent 1204 S Washington Av
 BENEFIELD Eva M (h sc '09 BS) *Dir*
 Home Improvement Assn
 Bonfield Thomas E ('77)
 Booth Earl F (su '14)
 Branch James M (la '98) *Ag*
 Brenneman Ernest (la '95)
 BROWN Elmer A (m eng '15 BS)
 Foreman Greenhouse Const 554 S
 Rosewood Av
 Chabot Bernice (h sc '15-) *Stu* 719
 S Greenwood Av
 Chabot Kathleen M (la '13-) *Stu*
 719 S Greenwood Av
 CLAUSEN Elizabeth J (h sc '14 BS)
 Teach H Sch
 Cobb Charles H (m eng '78) *Supt* N
 Ill Water Co
 Collier John S (g bot '12) *Ag Ad-*
viser Kankakee Co
 Davis Elmer L (com '15-) (la '14)
Stu 1082 E Merchant St
 DEMMER John E (la '10 AB) *Teach*
 1060 Maple St
 †Dixon Hewitt S (e eng '97)
 Dudman Mrs V E (la '05) *Home*
 5096 Evans Av
 †Dyer Clyde F (c eng '05) *Rd Contr*
 469 S Wildwood St
 FELLOWS James P (ag '11 BS) *Ag*
 172 Schuyler Av
 †Ford Samuel S ('89)

†Gernon Gerald D (la '15-) *Stu* 241
S Chicago Av
HAMILTON Edwin S (se '11 AB) *Med*
329 Dearborn Av
Hawker Mrs Geo H (h se '07) *Home*
RFD
HAY Clair E (ag '13 BS) *Ag* R1
†Hay Mrs C E (la '11) *Home* R1
Hedquist Esther (su '13) *Teach* H
Sch 216 S Harrison Av
†Holmes Thomas K ('04) 209 Court
St
Holt Clarence ('77) *Edit* 291 E
Court St
†Huckings William W ('77)
†Jensen Anker C (la '10) *Law* 214
Cobb Bldg
†Jones Harry Bernard (e eng '03)
†Kelly Jennie P (la '89)
†Langan Clarence L (ag '13) 438 E
Court St
Langlois Henry L (su '14) *Stu Med*
U Ill 1079 N Schuyler Av
Lavery Irene B (la '09) *Teach* 372
S Schuyler Av
Lecour Louis P (ag '13) *Bus* 281 S
Dearborn Av
Leffel Kittie M (la '10) *Teach* 1181
Maple St
Lewin Fenton (ag Feb '16-) *Stu*
279 S Chicago Av
Littell Ivan (ag '08) *Works* St Hos-
pital 1242 S Fourth Av
Lockwood Frank M (arch eng '93)
Asst Cash City Nat Bk 746 S Chi-
cago Av
McKEE Edna B (la '15 AB) *Teach*
R1
McKee Mary A (la '15-) ('14) *Stu*
R1
Mann Arthur S (arch eng '14) *Arch*
912 Greenwood Av
Mann Elsie E (h se '10) *At home*
(475)
MANN Howard L (e eng '08 BS) *Fac-*
tory Mgr 630 Rosewood Av
MATHER Rose M (lib '15) BLS (la '05
AB) *Libr*
†Myers Mrs A F (h se '84)
†O'Neal John R (com '08) 311 Court
St
ROSS Ellison L (g chem '12 PhD Fac
'12) *Chem* Psychopathic Hospital
Shreffler Franc E (h se '11) *At home*
1095 E Merchant St
Sinclair James A (ag '01) *Quarry*
Supt McLaughlin & Mateer Co
Small Len ('15) *Bk*
Smith Ira W (ag '08) *Newsdealer*
403 Harrison St
SNYDER Alden E (ag '12 BS) ('04) *Ag*
R2
SNYDER Mrs A E (g engl '12 AM) (1a

'11 AB) *Home* R2
Somers Aloysius J (ag '14-) *Stu*
439 Chicago Av
Somers Francis P (la '14-) *Stu* 439
S Chicago Av
Streeter Harry S (l '11) *Law*
SWANNELL Arthur (BL '14) (la '79
Cert) *Ret Merc* 880 Court St
Swannell Frederick W (m eng '06)
Auto 153 N Indiana Av
Swannell William L (e eng '13) *M*
Eng & Mere Gas & Elec Co 880 Court
St
Tanner Rudolph H (ag '15-) *Stu* R4
Taylor Howard L (sp '70) *Ret* 784
E Court
Thompson George S (com '15-) (la
com '15) *Stu* Box 534
Treisehel Charles C (cer eng '12-) *Stu*
127 S Chicago Av
Troup Harold J (la com '12) *Lumber*
1084 E Court St
Vining Robert J (ag '14-) *Stu* R4
†Wertz Arthur H (ag '08) 15 Green-
wood Av
WHEELER Irene B (h se '13 AB) *Teach*
H Sch
WILKINSON Stanley E (la '08 AB)
Sec Kankakee Ice & Feed & Fuel Co
224 S Greenwood Av
WILSON Ross B (m eng '11 BS)
Plumbing & Heat Contr 656 E Court
St

KANSAS

Bartmess Ernest L (ag '11) *Ag* R15
Bennett Emil C (ag '15) *Teach* R15
Briscoe Ita (su '01) *At home*
Briscoe Robert W ('02) *Ag* R13
Honnold Loie (ag '14-) *Stu*
McAdams Fred A (ag '15-) *Stu*
†Morris Harvey B (m eng '11)
Paxton Charles M ('83) *Ag & Pres*
Farmer's Nat Bk
Pinnell Homer (ag '05) *Ag*
Pinnell Winfield S (gen '69) *Ins*
Rhodes John M (e eng '14-) *Stu* R13
Robinson Myra (h se '15-) *Stu*
Smith Forrest H (ag '12) *Ag* R14
Wiloit Pope ('83) *Bkpr*
Winters Nina L (la '15-) *Stu*

KEENSBURG

†Epler Alva E ('06)
Schrodt John R (ag '10) *Ag*

KEENVILLE

†Garrod James A (sp '76)

KEITHSBURG

†Childs Merlin W ('04)
Hardin William A (ag '15-) ('13) *Stu*

Hiatt Mable (su '15) *Teach*
 Hiatt Robert C (su '05)
 Newell Raymond W (ag '15-) *Stu*
 Sheriff Mrs J P (la '07) *Home*
 SIMMONS John W Jr (e eng '12 BS)
Gov
 †Smith Alfred H (sc '08)
 STRONG Harry D (ag '14 BS) *Ag & Stock*
 Strong James K (ag '14-) *Stu*
 Strong Joe ('83) *Stock*
 †Wolf Luther O (e eng '08)

KELL

Alvis Bennett Y (su '09) *Stu St L U*
 Med Coll
 GASKILL Daniel W (sc '12 AB) *Bacteriol*
 Kell Lester L ('04)
 Young Alvis B (la '09) *Stu St L U*

KEMPER

Palmer Lloyd E (arch eng '11) *Ag*

KEMPTON

Bute Mrs E K (mus '06) *Home*
 Clayton Harry L (ag '15) *Merc*
 Keighin Clarence B ('11) *Ag*
 Remmers Rudolph J ('03) *Ag*
 Scott Philip C (ag '00) *Ag*

KENDALLVILLE

Seibert Kenneth S (arch eng '15-)
Stu 116 N Railroad St

KENILWORTH

Evans Wallis J (la '15-) (m eng '15)
Stu Essex Rd
 †Hart Myron B (sp '13)
 LEONARD Ruth (la '12 AB Fac '12)
Teach New Trier H Sch
 Ware Manierre B (ag '13-) *Stu*

KENNY

McElhiney Ruth (la '14-) *Stu*

KENT

Finkenbinder Royal R (ag '10) *Ag*

KENWOOD PARK

Good Irene A (lib '14) 146 W First
 St

KERRICK

Cary Spencer A (ag '02) *Ag*
 TAYLOR Roy E (ag '08 BS) *Ag*
 TAYLOR Mrs R E (la '08 AB)

KEWANEE

Anthony George A ('13) *Bank & Drug*

Bannister John H (ag '14) *Stu* 519
 S Tremont St
 BARRICK Nelle E (h sc '14 AB) *Teach*
 †Beadle Lucius (sc '99)
 Berlin Sven N (arch '84) *Bldg Contr*
 907 N Main St
 Berschbach Clarence F (m eng '11)
Draft Kewanee Boiler Co 411 S Chest-
 nut St
 Blair Joseph L (e eng '07) *Electr* 106
 Lexington Av
 Bogardus George W (e eng '02) *Sales*
 †Bowen John (e eng '94)
 Bryan Mabel R (la '15-) *Stu* 116
 E Church St
 Cady Laurence C (m eng '14-) *Stu*
 912 E Prospect St
 Capperrone Mrs E C (la '04) *Home*
 318 S Vine St
 Clears Harry L (com '15-) *Stu* 238
 S Chestnut St
 COBB Charles C (m eng '11 BS) *M*
Eng 233 Dwight St
 ?Cole Haydee S (la '80)
 Daniel Ruth (mus '15-) *Stu*
 Demerath LeRoy (m eng '13) *Draft*
 609 S Tremont St
 Errett Albert W Jr (m eng '03) *V-*
Pres Kewanee Water Supply Co 524 S
 Chestnut St
 ERRETT Mrs A W Jr (lib '10 BLS)
Home 524 S Chestnut St
 †Errett Harry B (arch eng '96)
 EWAN William C (1 '07 LLB) *Law*
 FARR Alvin I (la '12 AB) *Teach* 301
 S Main St
 FRANCIS Fred (m eng '14 BS) ('78)
Ret R5
 GAMBLE Donald T (ag '14 BS) *Ag &*
Stock R2
 Gilfillan Kent R (arch '09) *Gen Re-*
pair 411 E First St
 Good Glen S (ag '14) *Ag* R4 (55)
 †Hains Roy ('08)
 Hamilton Rubey J (su '13) *Teach*
 405 E South St
 †Hands Roy ('08) 318 W Second St
 †Hewlett Maddra J (la '09) 309 N
 Elm St
 Hodge Emerit W (ag '10) *Ag* 611 S
 Chestnut St
 Ingham Ellis Foulds (m eng '02) *Supt*
 Water Dept 409 E Prospect St
 Janes Nellie (la '14-) *Stu* R4
 KEMP John E (e eng '01 BS) *C Eng*
 701 E Prospect St
 †Kirley John T (e eng '06) *Cigar*
Dealer 116 McKinley Av
 Lawson Richard E (la '12) *Bkpr* 312
 E First St
 MCCARTHY Harry (m eng '02 BS) *M*
Eng Chf Draft Nat Tube Co Kewanee
 Wks 600 E Prospect St

McCARTHY Mrs Harry (la '02 AB)
Home 600 E Prospect St
 Morse Robert L (m eng '15-) *Stu*
 109 W Prospect St
 Nelson Emanuel (e eng '14) *Clk* 424
 S Main St
 NEVILLE Florence E (la '15 AB) *Teach*
 H Sch R6
 Neville Olive M (h sc '14-) *Stu* R6
 †Neville Russell T (la '99)
 Nichols Gladys (lib '15) *Libr*
 Norris Burton H (sp '01) *Clk* 516 W
 South St
 Oliver Mrs M A (la '04) *Home* 420
 S Main St
 Paul Frank M (m eng '14-) *Stu* 109
 S Lakeview Av
 Ray William E (ag '07) *Ag*
 †Robinson Lyle (la '02)
 Rounseville Roy W (m eng '08) *Dept*
Supt Nat Tube Co
 †Sanford Mrs Eva P (sc '96) *Home*
 Sandford William E (sc '91) *Fac* '96)
Mfg
 Smith Orlo D (ag '10) *Sales Corresp*
 730 S Chestnut St
 †Sweet Harry V (e eng '06) 224 E
 Prospect St
 Taylor Earl G (l '07) *Merc*
 †Tucker William W (su '07)
 Walton Joseph C (e eng '01) *Clk* 727
 S Chestnut St
 Washburn Raymond A (arch eng '15)
 522 E Prospect St
 Wedge Leslie B (la com '14-) *Stu*
 405 McKinley Av
 Wiseman Joseph S (su '10) *Superv*
 Indus Ed 434 S Main St

KICKAPOO

Thomas Charles V (ag '79)
 †Thomas Lauren (ag '93)

KILBOURNE

Betzlberger John L (ag '06) *Ag*

KINDERHOOK

Churchill Della A ('97) *Ag*

KINGS

Hayes Earle M (ag '13-) *Stu*

KINGSTON

Branch Lloyd H (ag '04) *Cash Bk*
 †Briggs Frank R (ag '14)
 Lanan Guy (ag '15-)'('14) *Stu*
 Tower George W (ag '77) *Ag*

KINMUNDY

Bagott Pauline G (su '14) *Teach*

Bargh Edwin C (la '82) *Phar*
 BARGH George H (l '15-)'('14 AB)
Stu
 †Cabanis Rene C (m eng '02)
 Conant Lewis J (la '14) *Stu*
 FISHER Laura E (la '12 AB) *Supr*
Schs
 McCluer Hugh A (arch eng '87) *Ag*
 †Neville Jessie G (h sc '04)
 Pruett Eugene F (ag '12-) *Stu*
 Rohrbough Elsie G (la '15-) *Stu*
 Rohrbough Levi C (la '81) *Merc*
 †Schermerhorn May (ag '01)

KIRKLAND

Jones William R (ag '15) *Wks* Beef
 Cattle Barn
 May Clifford B (ag '13-) *Stu*

KIRKWOOD

Chickering George A ('07) *Med*
 †Frans Raus P (ag '03)
 Moburg Ernest R (ag '14-) *Stu* R2
 Norman Gerald W (su '15-)
 Oaks Helen L (la '15) *Teach* Phys Tr
 Oaks Margaret R (h sc '13) *At home*
 Pape William P (ag '13) *Ag*
 Tinkham Ralph D (l '02) *Ag & Stock*
 †Tubbs Myrtle L (su '08) *Teach* H
 Sch

KNOXVILLE

Becker Harry F (ag '13-) *Stu*
 HOFFMAN Arthur C (ag '15 BS) *Teach*
 Johnson Adolph Julius (ag '08) *Ag*
 Johnson Ralph N (ag '15-) *Stu* Box
 155
 Lacy Ralph W (com '15)
 Lafferty George G (su '15) *Teach*
 McElwain Jennie (su '09) *Teach*
 †Pickrel Roxy I (su '12)
 †Weber George P (ry e eng '11)
 Wilson Arthur J ('01)
 Wilson Harlan R ('01) *Garage*

LACON

Bussell Frank P (ag '08) *Ag*
 Cavette Francis E (la '13-) *Stu*
 Craig James V (e eng '02)
 †EBERLEIN Frederic W (sc '84 BS)
Med
 †Ellsworth Spencer ('77)
 Grieves John P (la '06) *Woolen Mills*
 Held Joseph F (ag '07) *Ag*
 Hexter Eli (l '02) *Merc*
 Kunkle Eugene R (ag '12) *Ag*
 McCornis Samuel J (su '15)
 McNutt Wilma L (la '15-) *Stu*
 Nicholls Edgar F (la '03) *Co Supt*
Schs
 Nichols Floris W (la com '12-) *Stu*
 Richards Keene (e eng '10) *Dist Supt*

Pub Ser Co N Ill
 Richards Mrs Keene (la '09) *Home*
 Russell Frank P (ag '08) *Ag*
 Taylor Benjamin F (la '15-) *Stu*

LADD

Cochran Jennie (la '04)

LAFAYETTE

Green Robert R Jr (ag '15) *Ag*
 Himes Milo D (ag '11) *Ag*
 Ingels Sherman (ag '13-) *Stu*
 Quinn Florence K (mus '14-) *Stu*
 Witt Clarence O (su '11)

LA FOX

Barber J Kenneth (cer '15)(la '15-) *Stu*
 Barber Hillis E (ag '15) *Stu.*
 BARBER Julia M (la '13 AB) *Teach*
 Shephard Karl J (ag '11) *Ag*

LA GRANGE

AUGUSTINUS Paul (e eng '06 BS) *E*
Eng & Mfg 400 S Fifth Av
 BAILEY Mrs A D (la '06 AB) *Home*
 21 Elmwood Av
 BARNES Robert O (e eng '15 AB) *Clk*
 Valuation Dept CBQ RR 307 Ashland
 Av
 Barnum Edmund M (m eng '14) 204
 Sixth Av
 Barnum Richard F (m eng '12-) *Stu*
 204 Sixth Av
 BARRETT Edward E (e eng '93 BS) *C*
Eng 212 S Madison Av
 BAXTER Vaughn B (ag '14 BS) *Chge*
Land Gard Suburban Fores Co
 BENT Mrs C H (la '05 AB) *Home*
 430 S Sixth Av
 Blakeslee George R (la com '04) *Mfg*
 132 S Waiola Av
 Bryant Robert A (la '14-) *Stu* 143
 S Ashland Av
 Caldwell Mrs S M (la '06) *Home* 15
 Seventh Av
 Clark Jason M (ag '09) *Print Sales*
 322 N Ashland Av
 Cooper Edward A (m eng '15) *Motor*
 Car Co 209 Sixth Av
 Craigmile Charles S (e eng '13) *E*
Eng 432 S Madison Av
 Crofts Carson (la com '13-) *Stu*
 502 N Fifth Av
 DARLINGTON Genevieve (lib '03 BLS)
Libr 229 S Stone Av
 †Darlington Herbert S (e eng '02)
 Daugherty George H (la '15-) *Stu*
 419 S Waiola Av
 Davies Robert C (com '15-) *Stu*
 514 N Ashland Av

Davis Milton R (ag '13-) *Stu* 36
 S Sixth Av
 DEWITT Louise E (la '06 AB) *Lit &*
Jour 22 Waiola Av
 †DIEFENBACH Arthur G (m eng '04
 BS) *Tel Eng* Western Elect Co Chgo
 336 S Madison Av
 DOTY Lee B (sc '99 LLB) Ill Trust
 & Savings Bk Chgo 110 N Kensing-
 ton Av
 Dull Mrs (la '97) *Home* 133 S Sixth
 Av
 DREW Don J C (e eng '06 BS) *E*
Eng 336 S Ashland Av
 DURLAND Alice H (la '10 AB) *Teach*
 444 S Madison Av
 Edler Fred C Jr (la '09) *Statistical*
Dept CB&Q RR 60 S Kensington Av
 Edmond Wyatt G (la com '12-) *Stu*
 109 Eighth Av
 Fisher Clarence (ag '14-) *Stu* 324
 S Waiola Av
 Frofts Carson (la com '13-) *Stu*
 502 N Fifth Av
 GAGE Ralph H (e eng '07 CE) ('03 BS)
C Eng & Sec 301 S Eighth Av
 GASTON David N (m eng '04 BS)
Effic Eng Adams West Lake Co 439
 S Madison Av
 Hill William E (la '11) *Mfg Agt* 101
 S Madison Av
 HERR Leonard W (m eng '11 BS)
Sales H N Johns Manville Co 131
 Eighth Av
 Johnson Ralph M (sc '83) c/o Inter-
 nat Harvester Co 229 Madison Av
 JOHNSTON Arthur R (sc '00 BS Fac
 '01) c/o Victor Chem Wks 337 S
 Kensington Av
 Johnston Mrs A R (lib '01) *Home*
 337 S Kensington Av
 Kemman Alphonso H (ag '81) *Ag* 329
 N Fifth Av
 Kemman Herbert F (ag '12) *Pitcher*
 Toronto Baseball Club 329 N Fifth
 Av
 †Leffler Paul E ('08) 318 S Kensing-
 ton Av
 LINN Homer R (m eng '09 ME) ('96
 BS) *Sales Mgr* Gen Fire Ext Co
 321 S Ashland Av
 LINN Mrs H R (la '97 BS) *Home*
 321 S Ashland Av
 LLEWELLYN Clarine (sc '06 BS) *At*
home 324 Sixth Av
 Llewellyn Harry C (ag '15-) *Stu*
 47 S Fifth Av
 Llewellyn Henry S (la '79) *Med* 47
 S Fifth Av
 LLEWELLYN Mrs J C (sp '95 BL BS)
Home 324 Sixth Av
 Llewellyn Marjorie K (h sc '15-) *Stu*

Stu 47 S Fifth Av
 LLEWELLYN Ruth (la '11 AB) *Stu*
Mus 324 Sixth Av
 Masley Jacob J (ag '09) *Cost Dept*
Clk 506 N Ashland Av
 Mayor Hugh N (arch eng '12-) *Stu*
 320 Fifth Av
 †Maxwell John W (arch '02)
 Mettler Clayton H (eng '11) *C Eng*
 Ill Steel Co Chgo 229 S Ashland Av
 Pagin John B (m eng '12-) *Stu*
 168 N Catherine Av
 Pringle Wayne (e eng '07) *Eng CB*
 & Q RR 25 Seventh Av
 ROBBINS Ruth (la '15 AB) *Teach*
 Sanderson Arthur K (m eng '15-)
Stu 219 S Spring Av
 Sanford Miles B (la '14) *Stu* Cor U
 217 S Ashland St
 Schuster Fred A (ag '10) *Agt*
 Scott Edith (se '10) *Stu* Willow
 Springs Rd
 Searles Donald K (ag '15) *Stu* NW
 U 327 S Madison Av
 Sells Simeon W J (la '13) *Merc* c/o
 Fifth Av Garage Co
 SMITH Alfred D (e eng '13 BS) *Mfg*
Eng 27 N Madison Av
 Stamas Theodore A (la '15-) *Stu*
 441 Belden Av
 †Sturgeon Alfred H (ag '08)
 Tiffany Hubert C (ag '13-) *Stu*
 TOWNSEND William (e eng '93 BS)
Mgr 122 N Catherine Av
 VIAL Alice M (la '99 AB)
 VIAL Edmund R (ag '84 BS) *Ag* R2
 VIAL Frederick K (ag '85 BS) *Chf*
Eng Griffin Wheel Co 312 Madison
 Av
 Vial Harold C (ag '14-) *Stu* 312
 Madison Av
 Vial Helen G (h se '15-) *Stu* 404
 S Fifth Av
 Vial Nathaniel S (ag '13) *Teach*
 404 S Fifth Av
 Vial Ralph H (ag '13) ('15-) *Stu* R2
 VIAL Robert C (e eng '93 BS) *Fac*
'03) Ag R2
 Wagenknight Osear C (e eng '13) *Stu*
 U Pa 445 S Spring Av
 †Watson Robert H Jr (la '09) 520 S
 Ashland Av
 Webb Ruth C (h se '09) *Teach* 40
 Harris Av
 WESEMANN Adolph H (l '00 LLB)
Law 16 Woodlawn Av
 WHITNEY Helen W (la '13 AB) *Teach*
 220 S Catherine St
 Wilson Allen C (e eng '14-) *Stu* 225
 Cossitt Blvd
 Yale Gertrude E (la '16) *At home*
 344 Sixth Av

Zook Jacob B (e eng '14) *Eng Dept*
 Gregory Elec Co 124 S Catherine Av

LA HARPE

Bustard John W (la '05) *Merc*
 Campbell Kent (ag '08) *Ag*
 Coulson Charles S (la '02) *Merc*
 Dickson Rolland O (ag '00) *Poultry*
 & *Bee Keeping* R1
 Hamilton George G (m eng '73)
 Hungate Harold G (e eng '13) *Mach*
Car Sales
 Lyon John B (se '12-) *Stu*
 Mesick Raymond F (e eng '10) *Merc*
 Robertson Jane (su '15) *Prin* H Sch
 Thomas Clair J (ag '12-) *Stu*
 TODD Ethel (la '15 AB)
 Todd Ralph D (ag '15-) *Stu*

LAKE BLUFFS

Behel Vernon W (arch '15)
 Behel Wesley A (arch eng '13-) *Stu*
 KNORR Louis S (e eng '07 BS) *C*
Eng
 Linneen Henry W (m eng '14-) *Stu*
 Box 221
 †Noel Claude F (la '13)
 Oxman John M (ag '15-) *Stu*

LAKE CITY

Bandy Lorenson (m eng '15-) *Stu*
 †Sherman Anna E (su '99)
 WILT Alva L (se '05 AB) *Ag*

LAKE FOREST

CAMPBELL Neil Nelson (ry e eng '10
 BS) *C Eng & Surv* Wisconsin Av
 Chantrey Frederick A (m eng '14)
 CLAPP John M ('12) *Prof Engl*
 Lake Forest Coll
 †Hall Kenneth (ag '07)
 †Kemp Elizabeth M (la '11)
 King Esther (la '15-) *Stu* 121 Oak-
 wood Av S
 †Lewis Howard L (l '09) Box 293
 †Mark Clayton Jr (m eng '11)
 †Schaffer Otto G (ag '14)
 SCHAFER Wilhelmina M (g la '12 AM)
Teach
 SCHMIDT William G W ('97) *Prof*
 Lake Forest Coll
 Smith Ernest J (g pol se '15-) *Stu*
 WHITE Courtland K (la '12 AB) *Field*
Work

LAKE FORK

Zelle Carl A (se '12-) *Stu*

LAKE VILLA

Bonner John G (ag '03) *Ag*
 Miller Gertrude E (su '11)
 Nelson Olive E (su '11) *Teach*
 Talbot Charles W (la '72) *Med*

LAKE ZURICH

DYMOND Lida E (la '06 AB) *Ag*
 Scholz Hannah M (su '07) *Teach*

LA MOILLE

Collins Lathan H (c eng '15-) *Stu*
 Dayton Marshall (com '15-) *Stu*
 Feik Roy W (g ed '15-) *Stu*
 Hall Laura B (la '08) *Teach*
 †Hall Mabel D ('08)
 Hopps Clifford C (ag '00) *Ag*
 Hopps Stephen A (ag '00) *Ag*
 †Remsburg William N (sc '14)
 †Skeffington James A ('05)
 †Smith Martin A ('91)
 †Stannard Albert C (sc '83)
 Martin Taylor (ag '70) *Ag*
 †Wells Harry J (ag '01)

LAMONT

ROSSET Louis (e eng '15 BS) *E Eng*

LANARK

Bowers William R (ag '13) *Ag*
 †Bussey Clyde G (la '93)
 Flickinger John F ('96) *Hardware*
 Garner James M (ag '15-) *Stu*
 †Grossman Mabel E (la '07)
 Hogan Harold E (la '15-) (chem eng '13) *Stu*
 Rahn Lester A (ag '15-) (e eng '15) *Stu*
 †Sprecher Louis H Jr (ag '04)
 Wolf Mrs Guy (h sc '07) *Home*
 WOLF John E (m eng '09 BS) *Farm Mgr*

LANESVILLE

WHITTEMORE Floyd (e eng '97 BL) *Ag*

LANSING

Prince Ben J (ag '14-) *Stu RI*

LA PLACE

HAWTHORNE Elizabeth L (la '04 AB) *At home*
 †Leathers Clarence E (su '09) *Teach*
 Miller Mabel O (su '15) *Home*
 †Pinney George W ('06)
 †Wilson Margaret M ('98)

LA PRAIRIE

Ketchum Ellen P ('00)

Ketchum Fred L ('10)
 †Tenhaeff John A (la com '05) *Stock*

LA ROSE

Thompson William M (la '15-) *Stu*

LA SALLE

Aplington William J (la '12) *Law*
 636 Hennepin St
 Barber Harold W (ag '14-) *Stu*
 1053 11th Gooding St
 Borngasser Fred W (ag '10) *Ag* 549
 Third St
 Borngasser Meta E (la '09) *At home*
 549 Third St
 Brenneman Joseph (sp '73) *Supt Zinc Co*
 Burke Edmund (sc '08) *Med* 817
 Seventh St
 Carman Charles M (m eng '15-) *Stu*
 609 Fourth St
 Carlson Harry L (ag '13-) *Stu*
 1765 Fonti St
 Carlson Harvey J (m eng '07) *Draft*
 Castendyck Charles H (com '15-) *Stu*
 227 Fifth St
 †Cofoid Harry E ('10) *Ag*
 COLLINS Mary (sc '05 AB) *Teach H*
 Sch 720 Sixth St
 †Collins Mary L (mus '05)
 Confrey Burton (su '14) *Teach* 1039
 Ninth St
 †Diamond Agnes (la '05)
 Diesterweg Charles L (m eng '79)
 Pres La Salle Sav Bk & Trust Co
 †Donoghue John T (la '87)
 †DONOGHUE Richard C (l '99 LLB)
 DONOGHUE William J (sc '02 BS) *Chem*
 Winona Zinc Wks
 †Dugan Florence E (la '07)
 Goodenough Arthur S (arch eng '11)
 Arch Western Clock Co
 Goodman Albert N (arch eng '14-) *Stu* 157 Fourth St
 Guthrie Fred A (sc '92) *Med*
 Hamilton Ray L (ag '15-) *Stu* 628
 Gooding St
 Hazen Franklin M (cer eng '14) *Sales*
 318 Marquette St
 HERRIKE Ernest A (m eng '11 BS)
 Bus Mgr & M Eng 1339 Fifth St
 †HETHERINGTON Benjamin W (l '03
 LLB) 209 Third St
 Huber Marie (la Feb '16-) *Stu* 1345
 Bucklin St
 Kohin Thomas C (su '08) *Asst Prin*
 Twp H Sch
 Krueger Kurth C (sc '15-) ('13) *Stu*
 839 Fourth St
 Locke George F (ag '15) (Feb '16)
 McCormack Joseph H (chem eng '12-) *Stu* 1359 Eighth St

McCormack Thomas H (cer eng '15-)
(la '15) *Stu* 1359 Eighth St
McManns James B (su '13) *Supt Schs*
748 Gooding St
Malone James E (su '99) *Law*
Mason Jean F (h se '14-) *Stu* 501
Marquette St
Miller Mary F (su '99) 328 Creve
Cour St
Mitchell Mrs Frank (se '12) *Home*
R23
MOUNCE George (se '13 AB) *Teach*
NICOLET Charles H (m & e eng '06
BS) ('78) *Mech & C Eng*
?Oliver Bertha R (la '84)
?Oliver Florence M (la '84)
†O'Rourke Eugene J (se '95) 601
Fourth St
Proelss Otto (la '15-) *Stu* Eighth
& Stirling Sts
Robinson Ethelyn C (h se '14-) *Stu*
"The Oaks"
Robinson Warren I (ag '13-) *Stu*
RUEDIGER Mrs G F (lib '05 BLS)
Home
Schueler Herbert (m eng '13-) *Stu*
1014 Seventh St
Scott Gilbert W (ag '02) *Auto Deal-*
er
Steinmayer Alwin G (e eng '12-) *Stu*
St Vincent Av
Steinmayer Reinhard (cer '12-) *Stu*
St Vincent Av
Stever Mildred P (h se '14)
STROBRIDGE Thomas R (e eng '10 BS)
C Eng Marquette Cement Co 603
Fifth St
Swift Charles C (e eng '99) *Gen Supt*
LaSalle County Carbon Coal Co 425
Wright St
†THOMPSON Sherman (arch '04 BS)
Walsh John W (la '85)
?Ward Frank M ('78)
Warren Ralph R (e eng '14-) *Stu*
504 Ninth St
WELCH John M (chem eng '15 BS)
Asst Hygienic Inst 620 Sixth St
Wolf Antoinette C (la '14-) *Stu* 707
Eleventh St
Wyatt Kirke K (e eng '06) *C Eng*
801 Seventh St
Yenerich George Mrs (su '11) RFD

LATHAM

?Berry Mrs Ben (su '01) *Home*
†Davis Frank L ('85)
?Hill DeWitt C ('85)
Hamilton William J (la '15-) *Stu*
McGRATH James M (se '14 BS) *Prin*
Schs
Martin Cline C (l '14)
†Nowlin Jonathon A ('97)

LAURA

Mathers Andrew J (ag '14) *Ag*
Oakes Anna M ('08) *At home*
Oakes Ella B (h se '13-) *Stu*
Oakes Hubert L (ag '15-) *Stu*
WYCOFF Benjamin H (ag '15 BS)
Teach
†Wycoff Delia (h se '13)
Young Clyde M (su '09) *Teach*

LAWRENCEVILLE

BASS Glenn W (mun eng '14 BS) *San*
Eng c/o Cent Pub Serv Co
?Buchanan Beulah E (mus '07)
Buchanan Ralph E (ag '07) *Ag* R1
Buchanan Victor C (ag '15) *Ag* R1
Cox Flemin W Jr (la '08 AB) *Prin*
H Sch
?Cox Mrs Minnie E (su '06)
DUTTON Marshall S (mun eng '15 BS)
Supt Filtration, c/o Cent Ill Pub
Serv Co
†Gee Arthur M (la '09) *Law*
†Gillespie Wilbur ('09)
Kirkwood Roger (ag '13) *Acct*
Kirkwood Thomas ('09) *Med*
Lackey Kate (la '15-) *Stu* 702 E
State
McGaughey Guy E (l '15) *Stu* 913
E State St
†Pinkstaff Lee (ag '12)
Roberts Mrs O (mus '07) *Home* 404
13th St
†Seed Oscar V (l '14)
Sheets Ansel J (e eng '14-) *Stu* 905
12th St
Spencer Ralph W (ag '14-) *Stu*
Stansfield James G (ag '15-) *Stu*
Tanquary Elmer S (mus '08) *Teach*
Mus
Vaught Walter K (su '11) *Stu* St
Louis U
Watts George R (e eng '13) *Adv &*
Auto Sales 1211 Lexington Av
†Weger John E (l '11)
Whittaker Harry ('09)

LAYTON

?Rittenhouse Joseph W (ag '04)

LEAF RIVER

Gaffin Charles H ('99) *Ag & Stock*
Gaffin William W (e eng '93) *Contr*
Gaffin & Gehri

LEANDERVILLE

?Moehrs Louis W (ag '05)

LEBANAN

CHURCH Mrs Frank (se '13 AB) *Home*

Coudrey Ralph S (su '15)
 CROSTHWAIT George A (arch '03 BS)
Prof McKendree Coll
 GENTRY Cyrus S (g '12 AM) *Dir Athl*
McKendree Coll
 Pfeffer Harold S (arch eng '13) *Lumber Merc*
 Pfeffer Louis H (ag '15-) *Stu*
 SAYRE E Randall (g la '14 AM)
 Sayre Rollo C (su '15) *Teach*
 Sullins Thomas B (su '15-) *Supt Schs*
 Thrall William F (su '06) *Prof McKendree Coll*
 Thrall Mrs W F (su '06) *Home*

LEE

Edwards Howard M (la '15-) *Stu*
 Hilleson Thomas E (la '06) *Ag*
 †Nordby Paul ('07)
 Ostewig Kinnie A ('99) *Lit*
 †Wickness Otto E (ag '06)

LELAND

Anfinsen Lyda D ('10) *At home*
 Bjelland Harold G (ag '14-) *Stu*
 Danielson Aden A (ag '12) *Auto & Hardware*
 Hansen Willard Klove (ag '11) *Ag*
 Henderson Frank H (ag '10) *Ag*
 Henderson Melvin (ag '15-) *Stu*
 †Hovda Alvin E (la com '07)

LEMONT

?Harrington D S ('85)
 ROSSET Louis (e eng '15 BS) *E Eng*

LENA

Baldwin Leslie W (la '06) *Ins R Est & Fin*
 †Damerer Rufus F (ag '02) *Ag R5*
 Gillette William H (la '15) *Stu*
 Howard George W (sc '10) *Ag*
 JONES Albert E (la '01 AB) *Ag*
 †Kiplinger Lloyd A (la '08) *Law*
 McEathron William J (sc '83)
 PEARSON William H (com '12 AB) *Clk*
 †Price Fred H ('05)
 Seise Kathryn M (mus '12) *Charge Piano Store*
 Shoemith Harold J (e eng '11) *Ag*

LENARK

Bowers William R (ag '13) *Ag*

LENZBURG

Huth Alfred W ('11) *Merc*
 SCHUTTE Tenjes H (la '12 AB) *Prin H Sch*

LERNA

Balch Nellie A (ag '15-) *Stu*
 McDonald Georgia H (h sc '15-) *Stu*

LE ROY

†Avey Fred ('11)
 †Bishop James F ('92)
 ?Bishop Mahlon L (gen '00)
 Bonnett Mrs J Y (la '01) *Home 101 E Elm St*
 ?Chase Lottridhe E (su '07) *Mintr*
 Chase Russell L (hort '14)
 Cline Gerald M (la '14-) *Stu*
 Denning Harry (ag '98) *Ag*
 Hedrick Edna M (la '13-) *Stu*
 Hedrick George S (ag '12-) *Stu*
 Howard Mabelle L (h sc '14-) *Stu*
 Humphrey Ralph C (e eng '00) *Merc*
 Keenan Arthur J ('80)
 Kennan Joseph ('08)
 Keys Hugh C (sc '11) *Clk*
 Kline Byron D (ag '13) *Ag*
 ?Kynner Charles L (su '09)
 Lowe Russel L (la '11) *Mus*
 Miles Mrs C S (mus '08) *Home*
 †Moon Gladys (la '12)
 Moss Delmar D (ag '14)
 Reeves Bert (su '15) *Prin H Sch*
 Rike Ronald V (ag '15-) *Stu*
 TUTHILL John K (e eng '14 BS)
 Unzicker Earl M (arch eng '11) *c/o*
 Bloomington Canning Co Box 437
 WALTERS Mrs W A (la '07 BLS & AB) *Home*
 Wirt Verna E (h sc '15-) *Stu*

LEVERETT

?Abbott Cary L (m eng '07)

LEVINGS

?Hawley Wesley D (ag '07)

LEWISTOWN

Barrett George S (ag '08) *Ag R2*
 BELTS Claude (la '07 AB) *Supt Schs*
 BOYD Hobart S (l '00 LLB) *Co Jud*
 Breskenridge Mrs R R (h sc '03) *Home*
 Craig John H (ag '07) *Com*
 Depler James D (ag '10) *Merc*
 †De Wolfe Roy ('07)
 Dyekes Lawrence J (e eng '06) *Ag*
 Ford Ralph L (e eng '00)
 Fonts Willard H (sc '14)
 Harn Jerry A (l '15-) (arch eng '14) *Stu*
 Howell Ernest A (e eng '04) *RR Tel*
 Howell Grace L (su '15) *Teach*
 McGrew Charles B (arch '13) *Draft*

Miles Thomas B (ag '13-) *Stu*
 MILLIZEN Edna V (mus '15 AB) *Teach*
 H Sch
 Pratt Chester C (ag '07) *Vet*
 Prickett Fred W (ag '98) *Ag* R3
 Princel George H ('99) *Ag*
 †Randall Robert A (e eng '04)
 Rogers Herbert D (arch '92) *R Est*
Mgr
 Shields John E (ag '12-) *Stu* R2
 Box 51

LEXINGTON

‡Boller Chester E (arch '83)
 †Brown Clarence H (e eng '09)
 †CRUM Ethel (la '07 AB) *Stu* U
 Cal
 †Dowell Wilson J (m eng '73)
 Johnston Ora B (ag '03) *Ag* R1
 Lawrence William H (ag '09) *Ag*
 Lindsay William C (e eng '15)
 Morris George W (ag '74) *Painter &*
Decorator
 †Peck Reba M (la '02)
 Pick Elza N (ag '14) *Ag*
 Pierson Anna M (su '15) *Libr*
 †SCROGIN Edith N (la '08 AB)
 Stables Floyd F (sc '10) *Teach*
 Storm Myrtle P (g soc '15-) *Stu*
 Storm William H (g philos '15-) *Stu*

LIBERTY

‡Craig Calvin (chem '72)
 †Linn James A ('82)

LIBERTYVILLE

Bond Bessie E (lib '06) *Home*
 Clarke Eldon B (e eng '07)
 Davidson Maymo (su '12) *Teach*
 Ellsworth Mark W (e eng '14-) *Stu*
 Box 484
 HOLCH Frederick L (la '04 AB) *Supt*
Schs
 HOLCH Mrs F L (sc '09 AB) *Home*
 †Huson George T (ag '00) *Carpenter*
 Kimball Summer C (e eng '04) *Clk*
 Lovell Clarence B (la '15-) *Stu*
 Miller Mortimer R ('91)
 MILLER William P (sc '01 BS (ag '15
 BS) Fac '15) *Mgr* Donnelly Farm
 R1
 Protine Fred L (la '15-) *Stu*
 Smith Forest H (e eng '14-) *Stu*
 Lincoln St
 Waldo Abner W (com '15-) *Stu*

LILLY

†Smith Ralph G ('10)

LILY LAKE

†Read Frank A ('93)
 Read George H (ag '88) *Ag*

LINCOLN

Andrews Eugene L (la '83) *Trav* 313
 Eighth St
 †Armington Maude A (la '00)
 BRAUCHER Alma E (sc '84 BS) *Ret*
Med 227 Lincoln Av
 BRAUCHER Arthur C (g arch '85) (c
 eng '84 BS) *C & Min Drain Eng &*
Surv 302 Peoria St
 Burke William F (ag '14-) *Stu* 503
 Delavan St
 Caldwell Charles B (sc '99) *Med*
 Caldwell Mrs C B (la '01) *Home* 861
 S State St
 Denny Josephine Mrs (la '05) *Home*
 Emmerson Ethel M (la '11) 429 N
 Ottawa St
 †Fitzgerald Herbert J (ag '12) 303
 Peoria St
 Gaffney Emory C ('02) *Med*
 Gasset Leo E (ag '15) *Stu* 418
 Wyatt Av
 Gayle Robert E (ag '12-) *Stu* 325
 N Union St
 Gehlbach Oscar H (la '14-) *Stu* 531
 N Logan St
 Ginzel Roland F (arch '99) *Arch*
 Gossett Leo E (ag '15-) *Stu* 418
 Ayatt Av
 Green Jay (ag '08) *Ag & M Eng*
 HAGONS Mrs F M (la '04 AB) *Home*
 HANDLIN William C (sc '09 AB) *Teach*
 504 Fremont St
 HARTS David H Jr (la '00 AB) *Law*
 Hoblit Charles T ('93) *Chf Clk* Lin-
 coln Sch & Colony 455 Eighth St
 Honacker Lumbe S (su '15) *Teach*
 Lincoln Coll
 Jones Clarence O (ag '05) *Impl Merc*
 King Edward H (com '15-) (la '15)
Stu
 Korb Arnold B (su '11) *Prin* H Sch
 Korb Helen L (su '12) *Teach* 314
 Kankakee St
 KUHLE William P (la '10 AB) *Bnk*
 †LAKE Elmer S (la '07 AB) 908 N
 Kankakee St
 †Lake Mrs Grace (su '13) *Home* 908
 N Kankakee St
 Layman Andrew H (ag '12) *Ag*
 Layman Clinton F (ag '12) *Ag*
 Lucas John A A (la '76) *Mintr &*
Supt Odd Fellows Orph
 MacDonald Ada L (mus '15) 130
 Tenth St
 MANGAS Lyman S (l '10 JD) (la '08 AB)
Law 404 Tremont St
 Martin Harry S (e eng '14) *Dep Sher-*
iff Logan Co Ill 626 N Kickapoo St
 †Miller Clarence (la '02)
 Miller Marie M (la '12) *Teach* 251
 Tenth St
 Morris John C (e eng '74)

OGLEVEE Christopher S ('06) *Teach*
 Lincoln Coll 1006 N Union St
 Orton Julian R (la '15-) *Stu* 325
 Pekin St
 Oyler Harry S (sc '96) *Med*
 Perrin Hary A (la '08) *Supt Schs*
 Pickrell Arthur A (sc '78) *Mgr*
 Pierce Le Roy (su '15) *Teach* H Sch
 309 Broadway
 QUISENBERRY Arthur C (la '00 AB) *St*
 Repr 226 Latham St
 Robinson Glenn Warren (ag '14-) (ag
 '11) *Stu*
 Ryan Frank W (eng '15) *Stu* 528
 College Av
 Schwertfeger William K (ag '12) *E*
 Est
 ?Simpson Edith E (h sc '05)
 Sims Lewis J (sc '91) *Eng & Surv*
 SMITH Paul M (ag '15 BS)
 Snider Brainerd C (la '10) *Jour &*
Pub 115 Keokuk St
 TOBIE Willard N (la '06 AB) *Mintr*
 TRAPP Harold F (l '99 LLB) *Law*
 Trapp William E (ag '01) *Employee*
 Scully Est
 ZETER Harry M (ag '15 BS) *Ag* R5

LINDENWOOD

Perry Judson M (ag '13) *Ag*

LINN

Shepard McPherson (g engl '12)
Teach

LINTNER

Bennett Orris ('02)
 Peterson George L (ag '10) *Ag*

LIS

†Carr Henry B (ag '01)

LISBON

Everett Lewis L (su '15) R3
 ?Larson George ('95)
 †Laugman John O ('96)
 O'Brien Paul T (su '15) *Supt Schs*

LISLE

GREENE Arthur R (ag '13 AB) *Ag*

LITCHFIELD

Barthing Arthur W (e eng '15-) *Stu*
 911 N Jackson St
 Beindorf Paul A (m eng '15) *Fore-*
man Machine Shops 723 E Ryder St
 Beveridge Glen L (l '05) *Theatrical*
Producer
 Blankley Alfred R (e eng '05) *Mail*

Carrier 717 E Ryder St
 Bowman James L (su '12) *Teach*
 Bumann Albert T (chem eng '12-) *Stu*
 Cline James S (sp '00) *Jour*
 Costello Don ('94) *Undertaker*
 †Cratty Estella F (la '08)
 Fennessy Clinton L (e eng '05)
 Fisher George W (la '76) *Ret Merc*
 821 N Madison St
 Fisher Roy S (e eng '05) *Pub Util*
 821 N Madison St
 HAWKES William (sc '12 AB) ('05)
Supt Schs
 Hoog Ida (su '13) *Teach* 217 E Ry-
 der St
 Keese Frances A (su '12) *Teach* 904
 N Jefferson St
 Keese Homer G (cer eng '15-) (la '15)
Stu 904 N Jefferson St
 Kessinger Ruth (su '11) *Teach* 608
 N Jefferson Av
 †KINDER David R (la '89 BL) *Law*
 405½ State St

LITCHFIELD

Kleinbeck Augustus G (la '14-) *Stu*
 710 N State St
 Massey Linna I (su '13) 1004 Wal-
 nut St
 Montgomery Kenyon (e eng '03) *V-*
Pres & Asst Mgr Wholesale Groc Co
 Pappmeier John F (la '14) 409 N
 Jackson St
 Pappmeier Louis S (e eng '15-) *Stu*
 Jackson St
 ?Phillips William H (la '76)
 Sallee Gordon F (m eng '13) 617 Van
 Buren St
 †Settle mire David P ('00)
 Settle mire Wilbur L (ag '10) *San*
Eng 502 Union Av
 †Sihler Charles H (la '14) 403 Union
 Av
 Sihler George A Jr (la '06) *Med*
 310 N Madison St
 Smalley Louis A (la '15)
 Stuttle Harry C (l '00) *Law*
 Telfer George A (sc '13) *Stu Med*
 Wiedrich Jacob C (su '15) *Prin* H
 Sch Box 230
 Yeager Hazel M (su '14) 409 Van
 Buren St

LITTLETON

Strong Charles M ('11) *Prin* H Sch

LITTLE YORK

Ranney Maude E (la '15-) *Stu*
 Ranney Nathan C (ag '14-) *Stu*
 Warnock Harper M (ag '14-) *Stu*

LOAMI

?Coons Albert M ('01)
 †Corris Albert M ('00)
 †Flood John P (l '09)
 †Foster Charles F ('86)
 Keplinger Mrs C T (su '06) *Home*
 R34
 ?Smith William T (ag '75)
 Stevens Earl G (su '15) *Stu* Ill St
 Nor U

LOCKPORT

†Arnold John W Jr (e eng '94)
 BENTLEY Robert L (ag '14 BS)
 Burch Margaret B (la '15)
 Finch Winfield S (ag '97) *Ag* R2
 Finch Mrs W S ('07) *Home*
 FRAZER George C (ag '15 BS) *Ag*
 Garden Henry R (e eng '03) *Pres*
 Salem Brick Co
 Hamann Christian F (e eng '13-)
Stu R6
 HARDER Rubey O (e eng '08 BS) *C*
 Eng 1013 Washington St
 Harpham Ralph B (ag '11) *Dent*
 †Hohn Henry C (ag '05)
 KINGSTON Elwood A (se '03 AB) *Med*
 Lally Francis J (e eng '09) *Ag* R3
 †Lotz George N ('91)
 Milne Dwight R (ag '07) *Ag*
 Milne Frank M Jr (ag '11) *Ag*
 MYERS Howard D (e eng '12 BS) *C*
 Eng Box 456
 †North Selah H (e eng '06)
 Ostrom Paul M (e eng '08) *Arch*
 Draft 6714 Wentworth Av
 Parr Louise C (la '15) *Teach* H Sch
 Phelps Herbert (ag '90) *Ag* R5
 †Ryan Thomas (e eng '06)
 SPENCER Victor E (ag '15 BS) 408 E
 Tenth St
 Sprague Charles A (ag '12) *Ag* R3
 Sprague George C (ag '15-) *Stu*
 †Storm Walter A (ag '05) R2
 WINSHIP Mrs B N (la '07 AB) *Home*

LODA

Bradley Lura J (ag '15) *Teach*
 Currie Althea E (com '15-) *Stu*
 †Currie John A (la '14)
 Currie Nannie (la '15)
 Goodell Addison (la '15-) *Stu*
 Goodell Helen E (ag '12) *Land Gard*
 GOODELL Nathan P (l '88 BL) *Buk &*
Law
 Handley Anna (su '14) *Libr*
 Hewins Charles F (la '81) *Med* Box
 179
 †Hewins Melvin E (min '13)
 Hungerford Charles E (mun eng '14-)
 (e eng '14) *Stu*
 Hungerford Everett M (la com '71)

Grain Deal

OATHOUT Claude L (ag '13 BS) *Ag*
 †Schwartz Rudolph W (e eng '12)
 †Slocum Charles E ('89)
 †Smith Leo L (eng '13)
 Snelling John F (ag '05) *Ag*
 Turner Alexander H (ag '12) *Stu*
 Turner James C (ag '14-) *Stu*
 Walters Prentice T (la '15) *Supt Schs*

LOMAX

†Crane Robert C (ag '08)
 Ingram Ralph E (ag '11) *Ag*

LOMBARD

BLAKE John B (m eng '87 BS) *M*
 Eng
 Chapin William N (ag '12) *Publ*
 Kendall Clinton D (la '13)
 Kendall James H (e eng '13)
 ?McLean Elmer L (m eng '98)
 Manning Claude W (e eng '04) *Pur-*
chasing Agt Box 71
 Neikirk John O (m eng '00) *Mgr &*
M Eng
 Patrick Harry E (ag '10) *Ag* RFD
 VANDERCOOK Henry P (ag '14 BS)
Trav Sales

LONDON MILLS

Vose Dee K (ag '11) *Print*

LONG LAKE

?Sloper Fred O (ag '82)

LONG POINT

Drummet Arthur W (ag '15-) *Stu*

LONGVIEW

Davis Richard E (ag '09) *Ag*
 Hales Andrew R (e eng '05) *Merc*
 Hales Ralph J (l '07) *Grain Lumber*
& Coal Merc
 †Irwin Bella B ('95)
 Irwin Claude G ('96)
 †Rector Loma M ('03)
 Seltzer John F ('97) *Ag* R63
 Warnes William H ('96)

LORAIN

†Dougherty Mrs F ('07) *Home*
 Harris Norris D (ag '09) *Ag* R1

LOSTANT

Hartenbower Rollin F ('03) *Ag*
 Lundgren Floyd E (e eng '14-) *Stu*
 ?Osgood Harry H (la '94)
 Strong Charles H (la com '14) *Grain*

*Merc*Whitney Jay A ('99) *Buk*

LOUIS

†Erwin Verna ('91)

LOUISVILLE

?Austin Thomas W (la '72)

Dillman Larry V (ag '11) *Ag*

McCOLLUM Harvey D (l '01 LL B)

*Law*MOORE Aaron H (la '78 Cert) *Merc*MOORE Samuel B (m eng '07 BS) *Re-tail Lumberyards*

LOVEJOY

Thomas Arthur B (la '14)

Thomas James H Jr (la '08) *Med*

LOVINGTON

Aschermann Roy O (m eng '11) *Ag*
R3

Aschermann Vade (e eng '15)

Atchison O'Hal (ag '10) *Ag*BICKNELL Fay H (h se '14 BS) *At*
*home*DEAN Beatrice E (la '14 AB) *Teach*
H SchDrake Jacob R (l '15-) *Stu*Funston Jesse E (m eng '10) *Ag*Gray William J (la '15-) *Stu*Kearney Harry C ('02) *Auct & Horse*
*Bus*Kearney Mrs O B ('06) *Home*Leachman Joseph E (su '04) *Ag*

†Lorenson John H (l '00)

Munch Milton W ('02) *Phar*

†Murphy Fred G (l '02)

Neff John S (e eng '11) *Ag*

†Potts Phyllis C (h se '09)

Rhodes Carlyle S (e eng '13-) ('12)
*Stu*Rhodes Golda M (h se '15-) *Stu*Rhodes Opal T (h se '15-) *Stu*

?Rhodes Thomas B (la '77)

Shepherd Homer (l '02) *Cash Bk*Shirey Mrs Leta L (su '09) *Home*

Turner James M (su '15) R3

Wacaser Edwin E (la '10) *Ins*

†Wingate Bertha T ('99)

?Woll Henry L ('07)

LOW POINT

Carrithers Calvin L R (ag '02) *Ag*

LUDLOW

Bear Bess (la '15-) *Stu*

Bear Chester R (com '15-) (la '15)

*Stu*BEAR Louis R (la '10 AB) *Merc*Condit Olive F (se '13) *Teach*

?Dillon Harvey G (se '97)

†Graves Edwin N ('78)

Hamilton William J (la Feb '15-)

Stu R29Hamm Orville P (ag '15-) *Stu* R29

Hammond May E (se '81)

Keyes Otis W (su '15) *Teach*

?Parsons Margaret M (lib '08) ('98)

Sullivan Mrs Daniel (mus '02) *At*
home

†Van Dam Ernest (e eng '11)

Watson William S ('80) *PM*†Webber Hugh E (e eng '08) *Ag*

†Wrean James G (m eng '03)

LYNN CENTER

Pillsbury Harold F (ag '15) *Ag*

McCLURE

†Finley Mary M ('03)

Lightner Levi L (ag '15-) *Stu*MATTEWS Leigh M (m eng '12 BS)
Cash Bk

McCONNELL

†Kloutz Clayton W (se '12)

McGIRR

Marston Ava (h se '15) *Teach*

McHENRY

Mershon Mrs F J (h se '12) *Home*Owen Jane (la '15-) *Stu*Petesch Edythe M (la '15-) *Stu*Petesch Germer (la '15-) *Stu*Stoffel Clara V (su '09) *Teach*

MACKINAW

Cook Frank S (e eng '09 BS) *Co Supt*
*Highways*Fairweather Chas A (e eng '04) *Asst*
*Supt Constr*Fairweather Mrs Chas A ('04) *Home*Kinsey Jack (ag '13-) *Stu*KUNKLE Roy D (m eng '06 BS Fac
'08) *Mgr Kunkle Furniture Co*LITTLER Sherman H (la '12 AM) ('11
AB) *Supt Schs*Littler Mrs S H (la '11) *Home*McCULLY William A (e eng '04 BS)
*Contr*McFarland Walter E (m eng '05) *Auto*
Mech

Mathews Newman H (m eng '76)

Powers Michael (su '07)

†Simpson Clark (l '06)

†Tobias Charles C ('96)

†Viemont John H (ag '12)
Walker George W (ag '12-) *Stu*

McLEAN

Baker Ferne (la '15-) *Stu*
Buck Daniel S (e eng '13) *Ag c/o*
Sherman Buck
McFarland Dan (ag '14) *Ag*
Pitts George W (ag '05) *Ag*
PITTS John J Jr (ag '15 BS)(la '14
AB) *Ag*
Pitts Lewis E (1 '05) *Ag*
Stubblefield Ansel F (ag '15) *Ag*
R3(21)
Stubblefield Benjamin H (ag '13) *Ag*
Ten Broek Andrew (ag '12) *Ag*
Tenney Walter E (ag '04) *Ag*
Tuttle Coy R (ag '15) *Ag*
Wright Emma (h sc '13-) *Stu*
Wright Mabel A (su '09)

McLEANSBORO

†Dale Ada E (mus '05)
Davis Mrs Orlin (su '02) *Home*
†Edwards George G (ag '08)
Edwards Katherine T (su '13) *Teach*
H Sch
?Everhart Charles A (e eng '05)
HALL Mrs W F (h sc '82 BL '14)
At home
Hogan George W (la '12) *R Est &*
Broker
†Miller William T (la '07)
Stelle Raleigh B ('99)

McNABB

Ash Alan N (ag '13) *Ag*
BUMGARNER Irma M (la '09 AB)
Teach
Bumgarner Joshua M (m eng '02) *Ag*
Bumgarner Ruth S (la '15) *At home*
Griffith Burdette (ag '15) *Ag*
Griffith K (h sc '15-) *Stu*
GRIFFITH Leland S (ag '09 BS) *Co*
Ag Advisor Lee Co
Griffith Walter G ('84) *Ag*
Gunn Henry J (m eng '03) *Ag*
Lawrence Ernest (ag '14) *Prin* John
Swaney Sch
Mills Ernest B (ag '00) *Ag*
Mills John T (ag '14-) *Stu*
Mills Willis B (la '77) *Ag*
Spalding Louis M (ag '14) *C Serv*
Sutherland Harold H (ag '15-) (la
'14) *Stu*
Sutherland Wilbor M (ag '12-) *Stu*
Tomlinson Josiah J (sp '76) *Ag*
Wilson Alfred D (ag '12-) *Stu*
Wilson Arthur G (ag '11) *Ag*
Wilson Ralph O (ag '14-) *Stu*

MACOMB

BASSETT Herbert (sc '02 BS) *Teach*
W III St Nor
BIRNEY Thomas M (la '11 AB) *Supt*
Schs 307 N Johnson St
†Black Henry A (la '14) 927 E Wash-
ington St
?Brunson Charles M (la '97)
BURNS Josephine E (la '13 PhD ('11
AM)('09 AB) Fac '15) *At home*
1023 W Adams St
Campbell Arthur H (arch eng '13)
Merc 330 E Jackson St
Cordell Della G (mus '15-) *Asst* U
III 424 N Johnson St
Cox Claude G (ag '15-) *Stu* 820
E Jackson St
Crawford James L (cer eng '15-) *Stu*
R6
Dagne Bess (su '07) 624 Randolph St
†Delancy Edward L ('86)
DOWELL Edward S (g pol se '13 AM)
Teach Nor Sch
Downing Toliver M (la '13) *Stu* U
Mich 409 E Carroll St
†Erwin Clinton O (e eng '14) 224 N
McArthur St
†Ewing Charles R (1 '06)
†Fellheimer Frank M (1 '07) *Clk* 426
S Randolph St
FRANKLIN Dean (1 '04 LL B) *Jud*
City Ct
Ginnings Paule M (la '15-) *Stu* 314
N Ward St
†Hampton Ethel A (la '03) 33 E Cal-
houn St
Harris William R (1 '14-) *Stu* 707
W Jackson St
Holmes George B (arch eng '05) *Contr*
Holmes Harry C ('05) *Contr* 402 S
Campbell St
HUELSON Clyde W (ag '14 MS)(ag
'13 BS) *Teach* W III St Nor 224
Sherman Av
Ines Oliver S (e eng '12-) *Stu* 402
W Calhoun St
Ines Ralph (la '15-) *Stu* 402 W
Calhoun St
JACKSON Fanny R (lib '03 BLS Fac
'07) *Libr* W III St Nor
Keener Oro S (chem eng '11-) *Stu*
KETTRON Henry P (e eng '11 BS)
Mfg 512 N Randolph St
KIRK James T (ed '11 AM) *Teach*
W III St Nor
KNAPPENBERGER George E (sc '08 AB)
Med
Knappenberger Harry F (arch '11-) *Stu*
415 E Jackson St
LAWYER John C (1 '07 LL B) *Law*
Flack & Lawyer

Leach Paul J (ag '13-) *Stu* 432
 S McArthur St
 McLean Walter R (se '05) *Teller*
 Union Nat Bk
 MILLER Thomas H (1 '02 LL B) *Law*
 Millsom Walter C (cer eng '15-) (la
 com '15) *Stu* 216 Sherman Av
 Miner Fred G (ag '97) *Ag*
 Moore George W (ag '15-) *Stu* 408
 S McArthur St
 Morey Clara A (la '14-) *Stu*
 Morey Sarah J (h se '15) R2
 Morgan Ralph W (la '15-) (chem
 eng '15) *Stu* 304 N Ward St
 MOURNING Mary K (la '11 AB) *Teach*
 223 S White St
 Mustain Glen T (ag '04) *Ag* R2
 Nesbitt Carl W (se '14-) *Stu* 421
 Woodbury St
 Norton Edward J (e eng '14) 826 E
 Washington St
 OLSON Blenda (la '05 AB) *Teach* W
 H St Nor
 Pillsbury Ithamar Jr (m eng '90) ('83)
 Min Eng 703 E Jefferson St
 Rigg Clinton B (ag '08) *Jour*
 Roark Thomas L (la '10) *Clk*
 ?Ross Joseph L (ag '76)
 ?Rost Arthur H (e eng '03)
 Simpson Nelle L (h se '15-) *Stu*
 524 E Washington St
 Smith Nellie L (la '07) *Teach* 224
 Sherman Av
 ?Spence Will Porter ('99)
 Sperry Ralph E (com '15-) (la '15)
Stu 717 W Adams St
 ?Stickle Will H (ag '77)
 STINSON Lavina S (h se '14 AB)
Teach 348 W Calhoun St
 Stocker Edward L (m eng '04) *Jew-*
eler & Optician 336 Lafayette St
 Stremmel George S (la '15-) *Stu*
 219 E Carroll St
 Switzer Francis A (e eng '06) *C Eng*
 725 E Carroll St
 Switzer Ralph B (ag '14) *Ag* 408 S
 Dudley St
 Switzer Theodore E (1 '14) *Law Ofc*
 725 E Carroll St
 Thompson Samuel A (1 '11) *City Edit*
 "Daily By-Stander"
 †THOMPSON Mrs S A (la '10 AB)
Home 505 S McArthur St
 Twyman Frank A ('96)
 VAN CLEVE Edward E (la '12 AB&AM)
Exten Wk W III St Nor 224 N Ward
 St
 Vail James E ('83) *Ag*
 Waggoner Edwin H (la '11) *Farm*
Mach 426 E Jackson St
 Watson Warner A (ag '13) *Ag* R7

MACON

†Anderson Elsie G (sp '02)
 ANDREWS Peach H (la '13 AB) *Teach*
 †Bauer Otto F (sp '91)
 Brookshier Atwill (la '15-) *Stu*
 †Carr Alfred N ('83)
 †Daggett Daisy V (la '98)
 ?Hoxsey Charles W (gen '69)
 ?OXER George C (e eng '03 BS)
Electr
 Schafer Ida Z (su '14)
 Shaddock Rolla E (ag Feb '15-)
Stu
 Towson Irene (la '12-) *Stu*
 Young Clyde C (se '93) *Ag*

MADISON

Lambroff Gregory V (e eng '15-)
 ('13) *Stu* Box 8
 Pershall Edward E (chem eng '10)
Supt Kettle River Co

MAGNOLIA

Bastion Mrs (su '10) *Home* R2
 †Bumgarner John S ('01)
 FRENCH Ralph W (ag '14 BS) *Ag*
 Glenn Murray O (se '13-) (se '12)
Stu
 Haws Joel ('94)
 Lackland Margaret W (la '12) *At*
home
 Lassmann Meta I (su '15)
 ?McMurtry Ira B (su '99)
 Mathis George N (ag '15)
 †Roberts Burr W ('96)
 Stansell Harry S (ag '14) *Ag & Stock*
 Swindler Henry (com '15-) (la '15)
Stu
 Swindler Rollin L (ag '13-) *Stu*
 Wierman Charles L (ag '00) *Ag*
 Williams Gardner R (sp '01) *Ag*
 Williams William H (ag '16) *Ag*

MAHOMET

?Anderson Gertrude A (mus '02)
 Barber Orvial W (ag '14)
 Barnhart Herbert (ag '14) *Ag*
 Bauman Charles P (su '15) *Supt &*
Prin Schs
 Busey Martin K ('02) *Cash Bk*
 ?Collins Austin F (m eng '03)
 Dickerson Ruth E (la '11) *Teach*
 Gifford Roy L ('98) *News*
 Gifford Mrs R L (la '01) *Home*
 ?Graham James C ('77)
 Myers Mrs R L (h se '05) *Home*
 Hazen Horace A (ag '12) *Ag* R40
 ?Johnson Grace A ('77)
 Kroner Frederick L (la '15-) *Stu*
 Miller Archie R (e eng '14-) *Stu*

Mitchell Mrs E L (mus '07) *Home*
 Morrison Elbert W ('03) *Ag*
 PEARMAN James O (la '81 BS) *Mcd*
 Pearman Mrs J O (sc '88) *Home*
 Pinkston Mrs J W ('87) *Home*
 †Pittman Charles E (m eng '02)
 Pittman Elmer D (ag '03) *Ag*
 Saunders Oliver C (sc '93) *Ag*
 Smith George E (ag '15-) *Stu*
 Stidman Melissa G (ag '15-) *Stu*
 †Stover Orville O (ag '13)
 †Thompson Clarence ('99)
 †Wilson Theron C (la '97)
 Wright Frank E ('93) *Auto*

MAKANDA

†Bailey Thomas C ('97)

MALDEN

Myers Harold E (la com '15) *Ag*
 †Perry John N (e eng '97)

MALTA

Larson Thoral B (e eng '05) *Ag*
 †Sanderson Otto A (ag '06)

MANCHESTER

†Langdon Howard A ('96) *Ag*
 †Murray Peter (ag '70)

MANHATTAN

Baker Hugh Clark (ag '04) *RR Postal Ck*
 Keniston John L ('89) *Ag*
 Kreimeir Werner P (ag '14) *Ag*

MANITO

Whiteford Milton (ag '02) *Ag*

MANIX

†Eaton Thomas H ('97)

MANLIUS

Miller Bertha ('07)
 Miller Stewart J (ag '07) *Auctioneer*
 NELSON Saidee E (la '10 AB) *Teach*
 H Sch
 Seibal Glee P (e eng '13) *Bnk*
 Smith Laura M (la '06) *Chiropractor*

MANSFIELD

Albert Harry D (la '15) *Stu Gem*
 City Bus Coll
 Beale Mrs H W (la '06) *Home*
 †Bowman Bertha E (su '02)
 Burns Wayne E (la '15-) *Stu*

Fairbanks Jennie (mus '08)
 Fairbanks William D Jr (la '09)
 †Fiske Charles W ('99) *Law*
 Geiler Frank H (la '13-) *Stu*
 †Hidy Lora M ('98)
 Howe Josephine (h sc '14-) *Stu*
 Howe William C (ag '15) *Ag*
 HUCKIN Franklin R (sc '09 AB) *Med*
 James Clarence W (la com '08) *Auto*
Sales
 James Phebe E (la '13) *At home*
 Myers Waldo R (com '15-) (e eng '15) *Stu*
 Pilehard Edwin I (ag '15)
 Quesenberry Ruth L (h sc '13-) *Stu*
 RANSON Ethel A (la '13 AB) *Prin*
Sch
 †Richner Frank C ('10)
 Swartz Jake C ('03)
 Warren May A (la '15-) *Stu*
 Wells Arthur M (la '09) *Mintr*
 WYMAN Wallace (arch '15 BS)

MANTENO

DOLE Ethel M (h sc '15 BS) *Stu*
 Col U
 Hollister Mrs C R (h sc '10) *Home*
 Holmes Charles V (la '15-) (m eng '14) *Stu*
 †Lenehen Carolyn (su '05)
 ROBINSON Charles J (ag '09 BS) *Ag*
 Schmeltzer Chauncey B (e eng '15) *Ag*
 †Surv
 Schmeltzer J Foster (e eng '78) *C*
 Eng & Surveyor
 SNYDER Logan A (ag '14 BS) *Ag*
 Viall Ely J (ag '76) *Ag*

MAPLE PARK

†Johnson John D (ag '07) *Ag*
 NELSON Raymond A (ag '12 BS)
Grain Deal & Merc
 O'Brien Walter L (su '14) *Teach*

MAPLETON

Cook Clifton (ag '12) *Ag Gov*
 Cowser Thomas J (ag '03)
 Watrous Edward P (sp '99)

MAQUON

Townsend Rollin D (ag '13) *Ag*
 Wettingel Henry P (la '00)

MARENGO

†Barber Ruth S (la '05)
 Casely William J C (la '81) *Med*
 †Clover Horace N (e eng '95)
 †Colton Ellis B (ag '09)
 †Coonrad Arthur V (1 '08)

Curtiss Ralph E (ag '13-) *Stu*
 Davis Charles (la '73) *Ret*
 Dunham Neill C (ag '07) *Ag*
 Hackley John H (e eng '14-) *Stu*
 Hance George M (ag '15-) *Stu* E
 Main St
 Higgins James E (ag '07) *Ag*
 LUNDGREN Carl L (e eng '02 BS)
Trav U Mich
 †Peak Ernest G (ag '04)
 Redpath Charles L (ag '03) *Ag*
 Rogers Henry S (ag '13-) *Stu*
 SONNTAG Viola H (la '08 AB) *Teach*
 H Sch
 Stevens Ernest B (ag '07)
 Sullivan Besse C (la '06) *Teach* 4847
 Langley Av
 Wernham Emma L (lib '06) *Dir Phy-*
sical Tr
 Woleben Fred A (ag '15-) *Stu*

MARION

Aikman Arthur B (e eng '06) *Asst*
Bk Cash 501 S Market St
 BLAIR Eva L (sc '12 BS) *Teach* 502
 S Market St
 Bratton Arno (su '12) *Teach* H Sch
 Brooks Raymond H (ag '12-) *Stu*
 419 S Court St
 BURKHART Jean (la '03 AB) *Shoe*
Merc
 Burkhardt Ralph (sc '10) *Dent*
 Campbell James S (su '07) *Supt City*
Schs 515 S Thornplace
 Clarida Troy W (ag '13-) *Stu* 903
 S Madison St
 Clemens William W ('93) *Law*
 Cline Mrs A L (su '02) *Teach*
 COCHRAN Charles B (sc '15 AB) *Lim-*
ber 405 S Market St
 COLP Leonard A (l '04 LL B) *Law*
 COLP Mrs L A (mus '07) *Home*
 †Colp Logan (su '09)
 Courtney Griffie G (su '12) *Teach* 602
 Washington St
 Cox Clare F (su '14) *Teach*
 Cox Clarence C (ag '14) 1016 N Van
 Buren St
 †Edwards Ada M (su '02)
 Ferrell Mrs H V (h sc '09) *Home*
 201 E College St
 Goddard James D (la '14-) *Stu* 800
 N Market S
 Gulley H A (e eng '15-) *Stu* 204
 W Goodall St
 Harris Elodia F (h sc '12-) *Stu*
 201 E Allen Av
 HOFFMAN Frank G (e eng '07 BS)
Contr
 Hoffman Mrs F G (la '04) 202 W
 Boulevard
 Hughes Walter B (su '14) *Teach* H
 Sch

†Knight Otis E (la '06)
 Kuster Arthur (ag '02) *Salcs* Cent
 Ill Pub Serv Co
 McDonald Grace (su '15) 508 E Main
 St
 Martin Fred R (e eng '07) *Insp Cre-*
osote Treating Plant
 Mitchell Anderbon Q (la '72) *Ret Coal*
Lands 907 N Market St
 Mitchell Everett E (la '12) *Art*
 Mitchell George W (ag '13-) *Stu*
 1000 S Buchanan St
 †Neely Bertha (la '12) 906 W Cher-
 ry St
 Schuey Claude R (su '14)
 Skaggs William W (su '02) *Law* 812
 N Market St
 Sparks Gwynne M (eng '12) *Merc*
 Stotlar Edwin M (la '98) *Merc* 106
 Hamlet St
 Townsend Rolla E (m eng '05) *Contr*
 Warden Evelyn (h sc '10)
 WARDER Laura B (la '05 AB) *Clk*
 Warinner Mabel S (mus '15) *Teach*
 †Welton Floy (su '12) 106 S Van
 Buren
 White Agnes C (h sc '13-) *Stu* 600
 S Market St
 Williams Marie E (su '15) *Libr* 708
 N Garfield St

MARISSA

Ballard Sanford E (su '07) *RR PO*
Clk
 †Campbell Lee F ('11)
 Collins Guy (su '15) *Teach*
 Curry James H (arch eng '15)
 †Finger Charles A (gen '71) *Ret Ag*
 Gillespie Thomas N (ag '93) *Ag &*
Stock R3
 †Hamilton Robert G (gen '71)
 †Landgraf Theodore R (m eng '14) *Stu*
 Monmouth Coll
 MATHEWS Charles W (e eng '12 BS)
C Eng
 Meek Frederick J (e eng '15-) *Stu*
 Meier Harold I (la '15-) *Stu*
 White Joseph G (ag '11) *Ag*
 Wilson Julius M (m eng '70) *Med*
 Young Walter F (ag '14)

MAROA

Alsbury Mary E (su '07) *Teach*
 Bowersock William M (e eng Feb '16-)
Stu
 †Edwards Frank (ag '08) *Ag & Stock*
 Grady Charles H (ag '06) *Ag*
 Grady Fred M (ag '05) *Law*
 Gray Otto B (ag '14-) *Stu*
 Leach Virgil A (arch eng '11) *Contr*
& Build Arch
 McLean William T ('78) *Med* 110

N Walnut St
 Mettler Joseph F (la '95) *Pub*
 "News-Times"
 †Miller John Henry (ag '11)
 ?Montgomery Irma F (su '02)
 Potter Bruce W ('04) *Contr*
 Potter Frank (arch '78) *Contr*
 Stoutenborough George (com '15-)
 ('14) *Ag*
 Stroud Earla A (m eng '09)
 Warner Mrs C M (su '01) *Home*

MARSEILLES

Bosworth Walter E (ag '83) *Ag*
 Carney Clara K (h sc '14) *Teach*
 †Carney Mabel (su '05)
 Carney Oscar L (c eng '15) *Stu* U
 Minn
 Chapman Clyde H (ag '11) *Ag* R57
 Chapple George D ('87)
 Prairie View
 CLEAVE Scott W (ag '11 BS) *Ag*
 Prairie View
 CLEAVE Mrs S W (la '13 AB) *Home*
 Prairie View
 COLLINS Elbert A (l '09) *Supt Schs*
 Gum Harry A (m eng '11-) *Stu*
 Gumm Leslie M (e eng '12-) *Stu*
 R57
 ?Hawkinson Francis W (m eng '78)
 Howland Mrs O F (la '05) *Home*
 Lewis Sherman R (m eng '05) *Bk*
 Cashier R59
 MARSH George R (ag '04 BS) *Ag*
 Marsh Wallace H (arch '05) *Ry C*
 Eng
 Morrison Harry (ag '15) *Teach* R58
 Peddicord Raymond N (ag '03) *Ag*
 Rollo Mrs A J (h sc '12) *Home*
 Schutte William G (m eng '12-) *Stu*
 Trumbo Jay P (ag '07) *Ag*
 W'cst George ('92)
 WYKLE Bertha A (la '14 AB) *Teach*

MARSHALL

Batson John T (la '14-) *Stu* 515
 N Third St
 Booth Lyman (ag '13-) *Stu* 514
 N Seventh St
 Bright Harold (su '06) *Co Supt Schs*
 Bubeck Charles M (su '05) *Merc*
 †Crossley Elijah R (sp '98)
 Davison Joe M (ag '15-) *Stu* 214
 N Fifth St
 DAVISON Ruth L (la '13 AB) *Teach*
 214 N Fifth St
 Dawson Sallie (su '12) *Teach*
 Doll Louis J (m eng '02) *Bus Mgr*
 †Haslit Percy ('00) *Med*
 Luckhaupt Fannie M (su '13) *Teach*
 Morton Eula G (la '15) *Stu* Ill Wes

U 59 W Main St
 Murphy Everett F (ag '12-) *Stu*
 R6
 Nay Ernest O (sc '15) *Stu* Harv
 Med Sch 311 N Third St
 †Plaster Mary A (la '14) 1015 Mich-
 igan Av
 Poorman Arthur G (l '01) *Law*
 Ross Otto H (ag '06) *Stenog*
 †Schofield Thomas ('86)
 Shaw Wilfred (ag '15-) *Stu* 815
 N Sixth St
 Snedeker Si (su '15)
 Stevens William C (c eng '13-) *stu*
 1203 N Michigan Av
 Weir Amy A (h sc '14-) *Stu* 75
 W Main St
 Weir Pearl (h sc '14-) *Stu* 714
 Ash St

MARTINSVILLE

Abbott Edward D (e eng '10) *Teach*
 Auld Ernest R (ag '14) *Stu*
 Blankenbeker Homer F (ag '06) *Ag*
 R3
 Brydon Joseph C (la '09) *Asst Cash*
 First Nat Bk
 Crow Jennie (su '12) *Teach*
 Duncan Lottie (su '15) *Superv Mus*
 Fasig Otho S (la Feb '16-) *Stu*
 412 N York St
 HURST Lawrence (g hist '15 AM)
 LAMB Edith J (la '14 AB) *Teach*
 TABLE Charles N (ag '13 BS) *Ag*
 Wilhoit Rufus A (su '06) *Teach*

MARTINTON

DREW Lynn A (ag '07 BS) *Ag* R2

MASCOUTAH

†Bachman Jacob (su '99)
 Bocquet Julius C ('85) *R Est & Ins*
 †Dauber Curtis ('11) *Druggist*
 †Dickhaut Otto (su '09) *Teach*
 †Friess John P (arch '92)
 Guth Emma (su '11) *Teach*
 Klingelhoef Charles B (m eng '92)
Teach & C Eng & Drainage Contr
 †Klingelhoef William (c eng '92)
 Lill Amy O (su '11) *Teach*
 LILL Herbert F (l '07 LL B) *Law*
 Miller Lee R E ('85)
 †Perrin Ada H ('10)
 POSTEL Allan J (la '11 AB) *Mfg*
 POSTEL Julius (la '83 Cert AB '09)
Mfg
 POSTEL Mertie A (la '14 AB) *Home*
 Postel Urban S (com '15-) (la com
 '15) *Stu*
 †Richardson Henry E ('87)
 †Schubkegel Emil (arch '89)

MASON

Costello Albert D (sc '10) *Dent*

MASON CITY

Agnew Harry L (ag '06) *Ag*
 AINSWORTH Harry G (ag '15) *BS*
Lumber Merc

Ainsworth William H (ag '13-) *Stu*
 Buzzard Guy A (su '15)

Cargill Frederick C (ag '13-) *Stu*
 Chenoweth Leland F (la '15-) *Stu*

Cross Roy W (ag '04) *Ag*
 Dietrich Harry (com '15-) *Stu*

Donovan Marion A (ag '04) *Ag*
 ENLWS Mrs P A (la '88 BS) *Home*

Harris Arthur H ('11) *Tailor*
 ?Koons Josephine (su '06)

McCreery Mrs Raymond (ag '14)
Home

McKnight Clark W (com '15-) *Stu*
 Martin Claude J (ag '13) *Ag*

Martin Dwight R (ag '15) *Ag*
 Mathers George B (c eng '84) *Ag*

MATHERS Manley B (ag '13 BS) *Ag*
 & *Stu* Chgo Vet Coll

Mathers Vertus B (sp '07) *Ag* R5
 Mulford Edgar T (c eng '13-) *Stu*

Rissinging Arthur J (la '15-) *Stu*
 Seward George R (la '15-) *Stu*

Spear John F ('04)
 Spear Roy W (ag '05) *Ag*

Spear Samuel B Jr (ag '10)
 Stone John F ('81) *Ag*

Stone Walter W (sp '00) *Seed Merc*
 †Swing Lillian M (su '07)

Warnock Mande M (la '14) *At home*
 †West Harry G (su '07)

Wible Tom K (com '15-) *Stu*
 †Young Sardius ('77)

MATTESON

Elliott Dana M (com '15-) (arch
 '14) *Stu*

Grosche Alfred G (ag '15-) *Stu*
 Third & Locust Sts

Perring Roy D (l'08) *Acct & Clk*

MATTOON

Adler Eugene M (com '15-) *Stu*
 2705 Western Av

Ames Harvey N (ag '01) *Ag*
 Andrews Roscoe C (la '12-) *Stu*
 1212 Lafayette Av

Arterburn Marion W (ag '11) *Ag* R6
 Ashworth Oscar B (ag '07) *Ag* R4
 (69)

AVEY Mrs D M (la '08 AB) *Home*
 1121 Charleston Av

AVEY Daniel M (c eng '13) ('10 BS)
Bnk 3336 Prairie Av

Avey Helen (h se '15-) *Stu* 1416
 Charleston Av

Barr Charlotte D (la '14) *Teach*
 Bovard Millard F (la '15) *City Ed*
 "Commercial Star"

Braunsdorff Reginald K (e eng '14-) *Stu* 2212 Marshall Av

†Bridges Charles ('83)
 Brooks Henry M (e eng '08) *Statis*
 Cen III Pub Serv Co

Brown George B (ag '09) *Ag*
 †Casto Ella ('78)

CAVINS Lorimer V (la '06 AB) *Teach*
 Chuse George X (m eng '03) *Chuse*
Engine & Mfg Co 1016 La Fayette
 Av

CHUSE Harry A (eng '99 BS) *Asst*
Mgr Mfg Co 1504 Charleston Av

Clark James H (m eng '15) 1612 Wa-
 bash Av

CLAYTON Jean P (m eng '11 ME) *Fac*
 '11) *Mgr* Com Dept Cen III Pub Co
 1500 Wabash Av

Conard Harriett Z (la '08) *Teach*
 Cox Frank (la '76) *Ins & R Est & L*

Cox John F (ag '76) *Ins R Est & L*
 2504 Richmond Av

CRAIG Edward C (la '93 BL) *Law*
 Craig James Wesley (l'99) *Law* 1805
 Broadway Av

Cunningham Walter J (m eng '15-) *Stu*
 1400 Edgar Av

Doepel Robert F (min eng '15-) *Stu*
 1400 Shelby Av

†Dole Joseph C (ag '03)
 †Donnell Allan D (m eng '13) (e eng
 '15) 2520 Western Av

Douglas Clarence H (l'09) *Law*
 Drish Frances (a&d '08) ('02) *At*
home

Evans Maurice W (la '15-) *Stu*
 1017 Wabash Av

Findley Thomas J (m eng '10) *M*
Eng 712 Charleston Av

FLETCHER Charles H (l'13 LL B) *Law*
 †Francis John R ('83) *Eng* 1512
 Edgar Av

†Funkhauser Paul DeWitt ('10)
 †GANNAWAY Moody (l'07 LL B)

Gibbs Carrie (la '93) *Teach* 3001
 Western Av

?Gillespy Howard H (ag '06) *RE*
Fireman 813 DeWitt Av

Glover Vernon L (c eng '15-) *Stu*
 304 N 22nd St

†Gould George D (m eng '92)
 GRESHAM Nina V (g la '11 AM) ('10
 AB) *Teach* H Sch 1520 Wabash Av

Gulick Byron A (c eng '05) *Merc*
 821 Charleston St

Gulick Mrs B A (l'05) *Home* 821

- Charleston Av
 Guthrie Helen M (la '15-) *Stu* De-
 marce Bldg
 †Hall Ray H (mus '08) *Repr* Inter-
 nat Correspondence Sch
 Hampson Herbert (m eng '15-) *Stu*
 1108 Edgar Av
 HANNAH Harry I (l '15 LL D)(la '13
 AB) *Law*
 Harry Stephen A D (su '95) *Ins*
 Harshbarger Harvey K (m eng '12)
C Eng Draft R7
 Hartley George W Jr ('98)
 Hartley Omer (ag '14-) *Stu* 2608
 Prairie Av
 Henley John L (ag '87) *Ag* R6
 Henley Thomas E (ag '15-) *Stu* R6
 Hill James E (ag '13-) *Stu*
 Hills Thirza L (ag '15) 806 E Charl-
 eston Av
 Holaday Kenneth M (la '14-) *Stu*
 1112 Edgar Av
 HOMANN Ferdinand (ag '14 BS) *Ag*
 Hoets Paul F (la '15-) *Stu* 1200
 Lafayette Av
 Hughes Chester A (c eng '06) *Con-*
fect 1501 Champaign Av
 HUGHES Clarence W (g l '05 AM &
 LL B)(la '00 AB) *Law*
 †Jennings Edward R (la com '79)
 Katz Elmore (ag '07) *Sales*
 Katz Melvin L (la '14-) *Stu* 1420
 Lafayette Av
 Kelly Fred H (l '15-)(la '15) *Stu*
 3409 Western Av
 KENDALL Harry F (lib '89 BL) *Jour*
 1309 Lafayette Av
 Kingman Charles D (c eng '96) *Hay*
 & *Grain Merc* 1020 Lafayette Av
 †Kinzel Frederick A (la '95) *Law*
 Lehman Lewis H (c eng '13-) *Stu*
 1208 Wabash Av
 Lehman Lewis L ('09) *Pres* Nat Bk
 Lenhart Norman J (la com '12-) *Stu*
 1412 Charleston Av
 Linder Elisha ('99) *Ag*
 †McClure Charles E ('80)
 McFall Dumas M (l '15-)(la '15) *Stu*
 1321 Charleston Av
 McFall James A (sc '75) *Interurban*
Promoter
 McNUTT John Jr (la '94 BL) *Law*
 †McNutt Thomas M (l '08)
 MANN Alban W (e eng '11 BS) *E Eng*
 CIPS Co
 Marshall Lewis M (la '02) *Ag*
 Millar Oscar M (ag '15-) *Stu* 2309
 Prairie Av
 Millar Russell W (sc '12-) *Stu*
 2309 Prairie Av
 Miller Logan C (m eng '08) *Mfg*
 2516 Prairie Av
 Miller Nellie D (a&d '01)
 Moore Eva E (h sc '15-) *Stu* 1521
 Lafayette Av
 MOORE Genevieve (la '11 AB) *Teach*
 1521 Lafayette Av
 NOBLE Louis R (m eng '76 BS) *Ins*
 2708 Western Av
 †Overman Benjamin C (c eng '09)
 Parker Joel W (c eng '14-) *Stu*
 800 S 14th St
 Parker Paul C (m eng '08) *Asst Eng*
 Cent Ill Pub Serv Co 701 S 16th St
 Ponder Ray B (m eng '11 BS) *Draft*
 313 S 12th St
 Ponder Mrs R B (mus '13) *Home* 313
 S 12th St
 Powell Harry L Jr (c eng '05)
 Powell Henry L (la '01) *Contr* Box
 172
 REAL Raymond G (l '12 LL B) *Law*
 Redding Charlene C (ag '15-) *Stu*
 1101 Charleston Av
 Riddle Lawrence S (e eng '08)
 Riddle Lillian (la '13) *Teach*
 †Ritter Mrs Angie (sc '90)
 Rogers Charles C (l '07) 1421 Wa-
 bash Av
 †Rose Edward (ag '08)
 †Rose Helen E (mus '05) c/o Har-
 riet H Riddle
 RUE Orlie (m eng '15 BS) *Eng Dept*
 Cent Ill Pub Serv Co 1204 Marshall
 Av
 Runsey Lois (la '15-) *Stu* 521 N
 22nd St
 Seward Ora P (la '78) *Ag*
 Shinn Mrs (la '12) *Home* 1113 La-
 fayette Av
 SHINN Harry E (c eng '10 BS) *Co*
Supt Highways 1113 Lafayette Av
 Snowden Ivan T (ag '12) *Ag* R3
 Stone Mabel G (la '10) *Teach* 1520
 Wabash Av
 Van Meter Craig (l '14-)(la '14) *Stu*
 Western Av
 †Vause William H (sp '72)
 Voight Charles B (la '94) *Med* 1702
 Broadway
 Walsh James J Jr (la '14) 2113 La-
 fayette Av
 Waltrip George E (ag '11) *Ag* Wes-
 tern Av
 †Westrup Carl (ag '06)
 WILEY John F (g ed '14 AM) *Teach*
 Wiley Mrs J F (la '05 AB) *Home*
 †Williams Launcelot W ('10) 1509
 Shelby Av

MAUD

†Sterl John W (ag '03)

MAXWELL

Parkinson Kenneth W (ag '12-) *Stu*

MAYFAIR

?Grinnell Jessie C (a&d '97)

MAYVIEW

?Dresback Joseph F ('88)
 †Kirkpatrick Carlton A (ag '04) *Ag*
 ?Matthews Mary A (lib '03)
 †Peters Walter C ('04)
 Truman Laurel (ag '05) *Sales*

MAYWOOD

Bahe Dorothy V (la '15-) *Stu* 519
 S Third Av
 Bancroft Anna D (la '15-) *Stu* 505
 N Second Av
 BECKINGTON Olive R (la '12 AB) *Teach*
 BLAKE George W (e eng '15 BS) 217
 S Seventh Av
 Brinkerhoff Roelof R (su '15) *Teach*
 & Coach *Athl*
 COOLEY Norma (la '13 AB) *Teach* 210
 S Ninth Av
 Curtis Charles E (ag '06) *Sales Mgr*
 618 N Fourth Av
 Day Raymond M (la '15-) *Stu* 121
 S 16th Av
 Dennis Mabel E (la '13) *Teach* 514
 S Second Av
 DUMOND Louis A (mun eng '10 BS)
Mun Eng 636 S 17th Av
 Dunlap Francis E (arch eng '12-)
Stu 604 S Seventh Av
 DUNLAP Mathew E (arch eng '14 BS)
Struct Draft 604 S Seventh Av
 FOSTER Alfred B (eng '94 BS) 413
 S Seventh Av
 Greene Franklin Jr (ag '09)
 Jarmulusky Louis (e eng '14-) *Stu*
 122 S 12th Av
 Kibbe Kyle A (se '14) *Mail Dept*
 Cont Com Nat Bk Chgo 1314 S Eighth
 Av
 Lancaster Ruth E (la '14-) ('13)
Stu 812 S Third St
 LANGDON Roy M (la '11 BS) *Sec*
 Supt Committee 15 Chgo 613 N Sev-
 enth St
 LANGDON Mrs R M (g '10 AM) (la '09
 AB) *Home* 613 N Seventh Av
 McConnell Colvin S (e eng '12) *C Eng*
 C&NW RR 126 17th Av
 McMAHON Grace D (lib '08 BLS) *Libr*
 403 N Second Av
 Malhot Ulysses (la '14) 1612 S Sixth
 Av
 ?Miller Benjamin H (e eng '13) 428
 S 14th Av
 NAU Robert H (e eng '12 BS) *Eng*

Chgo Assoc Com 1212 S Fifth Av
 Oliver Marie A (h se '14) *At home*
 708 S Sixth Av
 Peterson Mabel E (h se '15-) *Stu*
 124 S Fifth Av
 Pickard Dorothy E (la '15-) *Stu*
 304 S Fifth Av
 Pickard Marion F (la '15-) *Stu* 304
 S Fifth Av
 Reichelt Raymond E (e eng '11) *Asst*
Foreman Dept 3159 Western Elec
 Co 702 S Fifth Av
 RUPP Lewis W (g la '11 AM) *Stu*
 Lutheran Sem
 SEIFRIED John F (e eng '12 BS) *C*
Eng 217 S Third Av
 Smith Fern G (la Feb '16-) *Stu*
 608 S Fourth Av
 Smith Irene S (su '14) *Asst Libr*
 610 S Seventh Av
 Taylor Raymond A (e eng '10) *Sec*
 & Treas Maywood Mfg Co 401 N
 Fourth Av
 Underwood Lewis E (chem eng '06)
Mgr Book Dept Popular Mech Mag-
 azine 704 N 12th Av
 WESTCOTT Clifford H (e eng '14 BS)
Merc 200 S First Av
 Wood Stephen G (m eng '10 BS) 221
 S 19th Av
 Yeager Leland E (la '14-) *Stu* 419
 S 18th St

MAZON

BARKER Byrl A (ag '15 BS) *Ag*
 †Barker Rollin S (e eng '02)
 Coleman Howard J (ag '12) *Ag*
 †Dewey Henry E (ag '01)
 Dromgoole Olive (su '11) *Teach*
 †Edwards Ben C (sp '04)
 GIBSON Mable H (h se '15 BS) *Teach*
Jewett Manning W ('11) *Merc*
 Keepers Floyd Williard (ag '15-)
Stu
 Keepers Lloyd William (ag '15-) *Stu*
 Kelly Walter H (su '11) *Grain Merc*
 Larson Carl C (la '15-) ('14) *Stu*
 MURRAY Forrest H (se '15 AB) *Stu*
 Murray Lyle G (ag '14) *Stock*
 Murray Sprague E (ag '13-) *Stu*
 Reading Clarence E (ag '15) *Ag*
 Shields Eugene C (su '11) *Teach*
 Shields Mrs Mabel H (su '12) *Home*
 Sinclair Ovid E (e eng '13-) *Stu*
 Sproull Raymond A (la '13-) *Stu*
 Symons Lillie G (mus '11)
 Taylor Jessie E (su '11) *Teach*
 ?Vincent Alice M (h se '14)
 Walker Floyd E (ag '07) *Ag & Stock*
 Walker Myr J (ag Feb '09) *Ag &*
Stock
 Wheeler Vernon (ag '07) *Ag & Stock*

MECHANICSBURG

Bullard Edward W (e eng '13) *C Eng*
 Bullard Emma M (la '06) *At home*
 †Burcham Charles ('78)
 †Darnell Joseph E ('78)
 FULLENWIDER Wilfred T (ag '11 BS) *Ag*
 Langley Mrs D Y (la '05) *Home*
 Leka George W ('03) *Ag*
 McDaniel Homer W (la '15-) *Stu*
 †Thompson John ('82)

MEDIA

Beall Allen L (ag '00) *Teach*
 †Garrett Gracie F (la '04)
 Lewis Edgar G (e eng '05) *Ag*
 Pendarvis Glenn W (ag '07) *Ag*
 PENDARVIS Wilbur O (1 '15-)(la '15 AB) *Stu*

MEDORA

Carter Lloyd T (ag '12) *Ag*
 Challacombe Harvey E (ag '08) *Ag R25*
 Erwin Leslie D (su '15) *Teach*
 French Ida B (su '14)
 Johnson Elfreth G (ag '14-)(arch eng '12) *Stu*

MELROSE

?Baker Charles F ('99)

MELROSE PARK

Fleming Andrew E (ag '15) *Stu 13 14th Av*
 Hummeland Ralph W (cer eng '15-) (la '15) *Stu 131 Broadway*
 Sedgwick Ralph F (su '12) *Ry 910 20th Av*

MELVIN

Arends Arthur (ag '13-) *Stu*
 ARENDS Fred G (ag '10 BS) *Ag*
 ?Barber Margaret (la '76)
 CRAWFORD Helen L (sc '15 AB) *Teach*
 Jehl Edwin A (1 '08) *Bnk*
 †Madden William S (ag '11)
 Perry Eugene B ('10) *Stu Rush Med Coll*
 Toben John H (ag '08) *Ag*

MENDON

Smith Tom B Jr ('07) *Ag & Stock R3*

MENDOTA

Black Robert S (m eng '12-) *Stu 504 E Sixth St*
 BRANNUM Mrs T P (la '06 AB) *Home*

Burns William E (e eng '11) *Clk*
 Cavanaugh William P (la '02) *Grain Broker*
 Cook William F ('88)
 †Corbus Frank G (la '75)
 †Corbus John R ('07)
 Dewey Sidney D (1 '02) *Ag*
 Fahler Mrs Wm E (sp '07) *Home 408 Ninth St*
 Felton Harold N (e eng '13-) *Stu 710 N Main St*
 †Ferguson Charles L (sc '02)
 †Fischer Robert I ('95)
 Geiger Lester C (com '15-)(arch eng '15) *Stu 500 Illinois Av*
 †Gephard Earl B (e eng '06)
 Harmon Albert M (e eng '13) *Constr Foreman*
 Henning Caspar F (m eng '15-) *Stu*
 Holliston Arthur A (la '11) *Ag R35*
 McGinnis Albert H (sp '13) *R36*
 Madden George H ('08) *Bnk*
 Moore Edgar T (ag '09) *Sales*
 †Pohl Daniel J (e eng '11) *602 Jefferson St*
 †Rogers Howard E ('97)
 Schaller Gilbert S (m eng '12-) *Stu West Fifth St*
 Sethell Harry C (ag '04) *Ag R37*
 Swisher Samuel P (ag '05) *Ag R36*
 Tower George D (la '76) *Mfg*
 Whitmore Harold (ag '05)
 Wills Oscar T (m eng '96) *Ag & Mfg*
 Wright Mrs H H (la '03) *Home 504 Monroe St*

METAMORA

†Hall Ida ('83)
 Kemp Mrs C A (h sc '05) *Home R3*
 Snyder Simeon M ('98) *Bnk*
 Wagner Joseph R (sc '90) *Grain Coal & Stock*
 ?Whitmore William L ('85)
 Wilson Page H (sc '11) *Retail Coal*

METCALF

Bennett Parker W (la '15-) *Stu*
 Buekler Bruce J (la '15-) *Stu*
 LUMBRICK Arthur (ag '08 BS) *Fac '12) Farm Mgr The Epps Farms*

METROPOLIS

Anderson John S ('07) *Barber Box 322*
 Armstrong Donald A (la '14-) *Stu RFD*
 ?Austin George L ('00)
 Bristow George W (la '14-) *Stu*

Daly Samuel L (arch eng '12) *Arch*
 Gibbons Maud A (la '14-) *Stu*
 Fifth & Metropolis St
 Grace Floyd V (la '14-) *Stu*
 Grace George L (la '15) R1
 Helm Herbert C (la '12-) *Stu*
 HELM Roy R (la '07 AB) *Law*
 HELM Mrs R R (la '07 AB) *Home*
 Henne George C (c eng '08) *Garage*
 Kerr Vergil E (la '15-) *Stu* Mar-
 ket St

LEONARD Frank B Jr (g l '14-) (la
 '11 AB) *Stu*

Lindsay Norman W (ag '01) *RR Eng*
 McBane Wyane W (e eng '15-) *Stu*
 RICHARDS Percy M (ry eng '15 EE)
 ('09 BS) *Supt* Water & Light Dept
 Steers William B (la '15-) *Stu*
 Eighth & Ferry Sts

MIDDLETOWN

†Long Virgil C (ag '14)

MIDLAND CITY

Evans Mrs J M (la '13) *Home*
 Marvel Carl S (g chem '15-) *Stu*
 Smith Sylvia E (su '07) *Teach*

MILAN

†Armstrong Thomas P (ag '06) R2
 †Banks William S (la '06)
 †Crampton Carl E (ag '08) *Ag* R2
 †Goble Charles B ('00)

MILFORD

†Burnett Reid A ('10)
 Bush Earl R ('06) *Mgr* Cent Ill Utili-
 ties Comm
 Caldwell Ruth M (la '13) *Stu* N Ax-
 telle Av
 †Courtney Louis (arch eng '86)
 Crawford Aubrey B (la '15) *Stu*
 DAVID Samuel G (ag '07 BS) *Sugar*
Corn Packer

David Mrs S G (mus '07) *Home*
 Disoway Dan S (la '05) *Mgr* Gr Elev
 †Endsley Frederick L (c eng '08)
 Frame Warren A (la com '15)
 Garner Robert (la '12) *Merc*
 †Griffith Sherald E (a&d '10)
 Harman Leroy ('96) *R Est*
 Hartman Laura E (la '11-) *Stu*
 Hermanson Frank A (la com '12-) .
Stu

HICKMAN Lucile P (la '10 AB) *Prin*
 H Sch
 Holderman Mrs J G (su '94) *Home*
 Honeywell Gilbert C (ag '06) *Ag* R1
 Jones Nellie H (la '08) *Teach*
 McCULLOCH Harry W ('15 AB) *Supt*
Schs

Marshall William V (ag '15) *Merc*
 Mouch William G (chem eng '14) *Cer*
 Mueller Fred A (ag '15) *Ag* R2
 Nolin Ruby E (h sc '15) (18) R3
 Osborn Paul I (e eng '12) *Wireless*
Opr Marconi Wireless Tel Co
 Raines Lester C (la '14-) *Stu*
 †Russell William C (sp '00)
 Taliaferro Marguerite S (su '15)
Teach
 Venum Fred D (la '08) *Pres* 1st Nat
 Bk

MILLBURN

‡White William E (ag '03)

MILLEDGEVILLE

Bushman Virgil E (sp '03)
 Hendrick Lewis C (ag '01) *Ag*
 Miller Marion E (la '14)

MILLERSVILLE

Wilcox Charles A (ag '02) *Ag*

MILLINGTON

Finnie Ruth (la '11) *At home*
 FREEMAN Harry E (sc '00 BS) *Med*
 McMath Sarah A (la '79) *Teach*
 SCOGGIN Bernice (la '09 AB) *Teach*
 Scoggin Ruby (la '11) *Teach*

MILLSDALE

‡Leupold Frank (sc '97)

MILLSTADT

Etling Walter P (ag '09) *Ag* R1

MILMINE

Biebinger Isaac N (la '97) *Ag*
 Biebinger Marguerite (la '00) *Ag*
 Gulliford Mrs G H (su '01) *Home*
 †McMillen John H (ag '10)

MILTON

Johnston Paul Evans (ag '13-) *Stu*

MINERAL

Ide Arthur W (c eng '10) *Ag*
 Ide Lucile M (la '15) *Stu*

MINIER

ALBRIGHT Raymond B (la '14 AB)
 Briggs Ben H (com '15-) *Stu*
 Kilby Mrs P S (la '81) *Home*
 RAILSBACK Fay D (ag '09 BS) *Ag*
 Railsback Mrs F D (h sc '11) *Home*
 ROST John W Mrs (la '07 AB) *Home*

MINONK

Davison Lester S (ag '15-) *Stu* R1

Davison Victor H (la '15-) *Stu* R1
 †Garrett Frank J (ag '08)
 Kennedy Kaywin (la '13-) *Stu*
 Matusewicz Veronica C (la '14-) *Stu*
 Memmen Dean E (e eng '16-) *Stu*
 Morris Benjamin R (eng '10) *Teach*
 PARKS Harvey A (sc '09 AB) *Ag*
 Parks Louise E (mus '13) ('08) *YWCA*
Sec
 Schiffbauer Gretchen M (h sc '13)
Teach H Sch
 Sharp Gretchen A (su '14) *Teach*
 Troxel Floyd E (m eng '12) *Stu*
 Tucker Rolland H (ag '14-) *Stu*
 Vissering Eckhart B (la '14-) *Stu*

MINOOKA

Cryder Lewis S (ag '11) *Ag* R2
 Dirst Paul K (ag '14)
 Dirst Wendell F (ag '13) *Bk Clk*
 Harp John W (su '13) *Teach*
 †Sherill Lewis B (ag '11)

MODESTO

Allyn Hester A (h sc '13-) *Stu*
 Allyn Howard O (ag '09) *Ag*
 Brown Harlow W (ag Feb '15-) *Stu*
 Catlett Aren ('78) *Ret Ag*

MOKENA

MARSHALL Chester A (la '07 AB) *Mintr*

MOLINE

ANDERSON Clark G (e eng '98 BS)
Asst Gen Mgr Tri-City Bldg Co 2105
 15 St
 ANDERSON Martin J (m eng '09 BS)
Gov Mech Draft 1820 16th St
 Aram Harold B (m eng '10) *Teach*
 434 19th Av
 Ashwood Paul E (e eng '12) *Acct*
 408 13th St
 Beal Walter H (l '15-) (com '15) *Stu*
 2601 Sixth Av
 Berg Fred L (com '15-) *Stu* 829
 17th Av
 BERGERT Henry A (e eng '06 BS) *M*
Eng Minn & St L RR 416 11th St
 Briley Norman P ('00) 302 39th St
 Burgston Clyde H (ag '13-) *Stu* 836
 15th St
 CARLSON Carl B (arch eng '09 BS)
Arch 1113 11th Av
 CARLSON Charles A (m eng '11 BS) *M*
Eng 1532 11th Av
 CARLSON Morton R (ag '12 BS) *Ag*
 1132 22nd St
 †Christiansen John ('01)
 CLAAR Elmer A (la '15 AB) 1605 Sec-
 ond Av
 COCHRAN Harry R (sc '13 BS) *Foun-*

dry Foreman Rost & Vanderwoost
 2428 Sixth Av
 Coehran Mrs Harry (la '12) *Home*
 2428 Sixth St
 Coe John E ('00) c/o Auto Co 2530
 Sixth Av
 Cooper Verna M (la '13) *Mus* 1543
 12th Av
 Corbin Henry P (eng '03) *Prin Man*
 Arts Sch 2119-14 $\frac{3}{4}$ St
 †Cox George R (arch eng '07) 39th
 St & Third Av
 Dawson Francis A (mun eng '13) *C*
Eng City Eng Ofc
 DEWEND Fred R (arch eng '12 BS)
Contr 2028 Sixth Av
 Dickinson Harry S (su '03) *Head Ex-*
per Dept Moline Plow Co
 DOLKART Leo (e eng '03 BS) *E Eng*
 1703 14th Av
 DUNKIN William V (m eng '09 BS)
Chf Draft Exp Dept Deere & Co 1810
 12th Av
 DUNN Thomas (la com '12 AB) *Mgr*
 Cooper Oil Refinery 1723 Sixth Av
 EAGLE Edward L (l '12 LLB) *Law*
 McKinnie Bldg
 Eckland Henry (arch '95) *Arch* 3
 McKinnie Bldg
 Eggert Glenn H (la com '15) *Auto*
 1821 24th Av
 ERMELING Lewis B (m eng '13 BS)
Prod Dept Deere & Co
 ERVIN John F (m eng '07 BS) *Foun-*
dry Eng 629 18th St
 FISKE Clarence W (g '11 MS) (m eng
 '03 BS) *M Eng* 1617 $\frac{1}{2}$ Eighth Av
 Fiske Mrs C W (la '12) 1617 $\frac{1}{2}$ Eighth
 Av
 FRIEND Robert O (e eng '07 BS) *E*
Eng c/o YMCA
 GILMORE Leonard M (ag '15 BS) 916
 Twelfth Av
 Godehn Reuel A (arch eng '12-) *Stu*
 221 Sixth Av
 GRAHAM Sappho C (g '13 AM) *Teach*
 Gripp Elmore A (la '15-) (ry e eng
 '15) 1319 16th Av
 †Hall John K (la '94)
 Hemenway Pliny F ('05) Union Tel
 Co 712 22 $\frac{1}{2}$ St
 HODGSON Jonathan H (m eng '10 BS)
Supt Prod & M Eng Moline Scale Fac-
 tory 1919 Third Av
 Horblit Joseph (la '15) *Stu* 1532
 15th Av
 Hull William H (m eng '12) *Draft*
 716 21 $\frac{1}{2}$ St
 Huntton George E ('98) *Purchasing*
 Agt Moline Plow Co
 Ingwers Alfred H (arch eng '14-) *Stu*
 1841 17th Av
 Johnson A Louise (la '03) *Teach*
 1155 12th Av

- Johnson Arthur F (la '09) *Furniture*
1232 14th St
- Johnson Martin N (m eng '96) *M Eng*
Inventions 1128 Fifth Av
- JOHNSTON James Milton (1 '09 LLB)
Law 3309 15th St
- JONES Truman N (la '10 AM) ('09 AB)
Ed 2401 12th Av
- KING Bruce A (ag '09 BS) *Impl Mfg*
Co Deere & Co 1421 12th St
- King John Wilfred (e eng '10) *Tool*
Designer 1714 11th Av
- KNEBERG Goldie M (sp '15-) (h sc '10
BS) *Stu* 1527½ Fifth Av
- LANDEE Marion C ('14) (la '13)
Stu Col U 1207 Fifth Av
- LARSON Nels A (1 '03 LLB) *Law &*
Bnk 1339 15½ St
- LOOSLEY Frederick E (m eng '04 BS)
Mech Draft 4430 Eighth Av
- LUND James C (m eng '10 MS ('09 BS)
Fac '11) *Eng Time Study Dept* John
Deere Plow Wks 1707 12th Av
- Lundahl Arvid L (m eng '03) *C Eng*
& *Merc* 1150 Twelfth Av
- MCCLEURG Walter S (1 '06 LLB) *Law*
12 Chase Bldg
- MCCORMICK Elmer (m eng '14 BS)
Eng 719 25th St
- McLane Elmer C (sp '00) *Supt Bldg*
Constr 1441 11th St
- Mansfield Arthur T (sc '10) *Chem*
513 Reliance Bldg
- MANSFIELD Warren M (m eng & sc '09
AB & BS) *M Eng* 2130 14½ St
- MARQUETTE Harry E (ry m eng '12
BS) *Sp Apprentice* RI RR Lines 1321
Sixth Av
- Master John H (m eng '13) *M Eng*
c/o Deere & Co
- Melin George E (ag '14) 1837 12th
St
- MELTZ Nathan (ag '15 BS) *Chem*
Union Malleable Iron Co YMCA
- MENGEL George H (chem eng '15 BS)
Chem 2626 Fifth Av
- Morgan Rudolph B (su '12) c/o Tri
City RR Co 2519 Seventh Av
- MYERS Arthur L (m eng '13 BS)
Effic Eng 1842 Twelfth Av
- Neighbour Leonard B (m eng '14)
Rate Fixing Marseilles Co
- Nelson James R (m eng '14-) ('09)
Stu 1322 15th St
- Nelson Myrtle P (h sc '14) *Teach*
Dom Sc 1139 14th Av
- Nelson Ralph L (m eng '11) *Heating*
& *Vent Eng* 1139 14th Av
- Payton Lyle (e eng '09) *City Eng*
1537 12th Av
- †Peterson Arthur B (arch '08) 1803
Fifth Av
- Poole Lawrence C ('07) *Auto* 1916
Fifth Av
- Pope Henry P (m eng '06) *Effic Ex-*
pert
- Pope Jean A (m eng '06) *Supt* Union
Malleable Iron Co
- Porter Burt N (ag '12) *Gen Contr*
1623 12th Av
- RAILSBACK Fred H (1 '10 LLB) *Law*
Elmwood
- RAILSBACK Howard M (com '11 AB)
Adv & Jour c/o Deere & Co
- Reeves Alfred J (arch eng '07) *Arch*
1 Ross Bldg
- Reeves Walter I (m eng '10) *Insp*
2228 Sixth Av
- RENO John F (m eng '08 BS) *Chf*
Draft Moline Auto Co 628 26th St
- SANFORD Edwin W (e eng '06 BS)
Asst Eng CRI&P RR 616 18th St
- SCHACT John H (arch '03 BS) *Arch*
1819 14th St
- SCHILLINGER Josephine (la '01 AB)
Osteop
- Schofield Chester L (ag '11) *Publ*
- SCHULZKE William H (arch eng '09
BS) *Arch* 610 Peoples Bk Bldg
- Shallberg Rudolph E (la '15) c/o Wil-
liams White & Co 1544 11th Av
- SOVERHILL Harvey A (m eng '06 ME)
('00 BS) *Eng & V-Pres* Moline Auto
Co 623 23rd St
- Stewart William J (com '77) *Ag* R1
- STROMBECK George M (m eng '07 BS)
Mfg 1404 11½ St
- Sundeen Ruby M (la '10) *Teach* 1121
11th Av
- Taylor Ralph Mac (e eng '05) *C Eng*
- TILTON Kenneth D (m eng '14 BS)
Foreman R&V Eng Co
- †Towndrow Arthur B (e eng '07)
1825 Sixth Av
- †Towndrow Henry A (1 '13) 1727
Sixth Av
- †Ullman Alvin E (m eng '08) 327
13th St
- Fan Dervort* Cornelius H ('00) *Gen*
Sales & Adv Mgr Moline Auto Co
- VAN DERVOORT William H ('99)
Mfg 2711 Eighth Av
- VAN DUKIN William ('07 ME BS) *Fac*
'12) c/o Deere & Co
- VELZY Charles R (m eng '14 BS) *Effic*
Eng Deere & Co 917 13th Av
- Vernon Maris H (e eng '13-) *Stu* 812
17th St
- Walker James L (la '13) *Stu* U Minn
2204 Sixth Av
- WALKER Rufus Jr (la '98 AB) *Mfg*
2212 Sixth Av
- WARNOCK David W (chem '10 BS)
Chem & Eng Bettendorf Steel Car
Co 910 12th Av
- WASHBURN Charles A ('06 BS) *Sec*
& *Mgr* Union Malleable Iron Co 634
17th Av

Westerberg Glenn L (la '15-) *Stu*
1430 11th St
Wharton Wayne T (com '15-) *Stu*
1808 Sixth Av
Wheelock Henry T (m eng '03) *Sales*
Mgr Motor Vehc Co 713 18th St
†White Clifford E (m eng '12) 2406
Sixth Av
Whiteside Roy A (1 '14) *Law* *Peo-*
ples Bk Bldg
WHITESIDE William E (1 '07 LLB)
Law M & M Bk Bldg
WHITSITT Hammond W (arch '03 BS
Fac '05) *Arch* 610 People's Bk Bldg
WHITSITT Mrs II W (la '05 AB) (lib
'04 BLS) *Home* 1725 11th Av
?Williams Alfred H (ag '81)
Wolter Mitchell (la '11-) *Stu* 350
Seventh St
Woodcock Edwin W (ag '11) *Pres*
Roodmaker Publ Co 524 17th St

MOMENCE

Baechler Matilda M (h sc '15) *At*
home
Du Bridge Walter S (eng '15-) *Stu*
FONTAINE Everett O (g mus '15-) (la
'15 AB) *Stu* Front St
Garrett Elnora (ag '09) *At home*
Garrett Silas J (ag '07) *Ag*
Giroux Elroy A (e eng '12) *Stu* U
Mich
Howk Charles D (la '15 AB) *Teach*
Howk Thomas C (la '15-) *Stu*
Mathers Eugene (ag '83) *Ag*
Nelson Gertrude V (su '15)
Nichols Hilton C (ag '15-) *Stu* R3
Parrish Carrie M (la '09) *Teach Ex-*
pression
Peterson Axsell B (ag '14) *Ag* R4
Seavey Harry R (e eng '14-) *Stu*
SLOUGH Georgia K (g '12 AM) *Teach*
Stratton Perry J (ag '06) *Ag*
Tuttle Charles A (e eng '15-) *Stu*
156 E Fourth St
Willis Gilbert A (la '12) *Teach*

MONEE

?Jones Alfred F (m eng '71)
Stuenkel Francelia (su '12) *Teach*

MONICA

Schori Margaret O (su '15) *Prin Schs*

MONMOUTH

Andrews Harry L (la '15) *Teach* II
Sch 203 S Third St
?Bailey Frank A ('83)
Beal Perry L (ag '02) *Ag* R4
Bowen Fred A ('97) *Ins* 816 E Third
Av

Brownell Frank I (ag '11) *Ag*
Bruington Earl V (ag '15-) (ag '14)
Stu
Butler Ralph O Jr (ag '11) *Ag* R7
Comstock Ralph W (sc '15) *Jeweler*
723 W Archer Av
?Cummings Joseph R ('98)
Daly Helen (la '14-) ('11) *Stu* 627
S Six and One Half St
Ferguson Ralph M (c eng '06) *C Eng*
E Fourth Av
Findley Mary M (su '09) *Prin* H Sch
503 S Fourth St
Firovd Glenn W (ag '15)
Ghormley Harry K (su '14) *Dir Athl*
Monmouth Coll
†Graham Albert E ('05) *Ag* R3
†Graham Warren W (m eng '12)
HEUSE Edward O (g chem '14 PhD)
('07) *Prof* Monmouth Coll
Jamison Michal V (g latn '15-) (la
'10) *Stu*
McBride Ralph (arch eng '15) *Stu*
728 E Second Av
McMillan Edward A (mun eng '02)
Lift Ins 501 E Clinton Av
Misener Lena E (su '07) *Teach* 322
S Third St
NOTTLEMANN Rudolph H (g hist '13
AM) *Teach* 720 E Euclid Av
†Parker Barton ('06)
Pinkerton Cyrus B E (la '93) *Pub*
PINKERTON Francis E Jr (ag '09 BS)
Mgr Edit Monmouth Daily Atlas
Reed James B (ag '08) *Ag & R Est*
222 S Fifth St
SAWYER George P (e eng '11 BS) *E*
Eng 115 "B" St
Senseman Harold L (arch eng '14-) *Stu*
125 S Tenth St
Sherrick John C (arch eng '14-) *Stu*
317 E Broadway
Staat Fielding B (ag '13) *Ag* 402 N
Second St
Stansbury Etta D (su '99) *Prin Sch*
STEVENSON James H (e eng '10 BS)
Mgr Monmouth Pub Serv Co (517)
Stevenson Mrs J R (mus '12) *Home*
Stewart Carl R (ag '15-) *Stu* R6
Stewart Frank S (ag '15-) *Stu* R6
Thomas Joseph N (e eng '02) *St Atty*
120 S 11th St
Torrence Howard J (su '12) *Teach* Sc
& *Ins* 921 E Second Av
Tubbs James A ('01) *Asst Cash* Nat
Bk 904 W Broadway St
White Ralph H (su '15) *Teach &*
Dir Athl H Sch 210 N First St
WORCESTER Lenora M (h sc '15 AB)
Teach 602 E Broadway
WORRELL Mabel F (la '13 AB) *Teach*
120 S Eleventh St

MONROE CENTER

†Davis Harry G ('90) *Med*

MONTEZUMA

Fr ench George N (c eng '13) *Ag*
McEvers Ernest (e eng '14-) *Stu*

MONTICELLO

ALLEN Ruby L (la '13 AB) *Teach*
Box 193

Bear Paul C (la '05) *Ag*
Dighton Andrew J (g engl '15-) *Stu*
Bragg Lena M (su '15) *Libr* 520 N
Charter St

?Brown Charles P (la '81)
Conard Davis O ('10)
Conard Emmett C (ag '04) *Expert Ag*
Conard Iva L (la '15-) *Stu* 418 E
Main St

Conrad Ruth (mus '15-) *Stu* 418 E
Main St

Crawford Clementine (su '13) *Teach*
Dighton Andrew J (g engl '15) *Stu*

Dighton William ('94) *Ag & Bnk*
Doss William A (1 '07 LLB) *Law*

Edie Burl A (la '15-) *Stu* 413 S
Charters St

England Mrs W H ('99) *Home*

Evans Lois K (la '15-) *Stu*

FOSTER Mrs T J (lib '07 BLS & AB)
Home

Gross Alfred W (su '15) *Supt Schs*

HAAN Mary A (la '13 AM) ('12 AB)
Teach

?Harris Nannie C (la '73)

Hawbaker Elim J (la '08) *Law* 166
E Main St

Hawbaker Mrs E J (la '09) *Home*
116 E Main St

†Hubbart Edith ('87) *Ag & Dairy*

Hubbart Edith P (la '09) *Home*

James Mary W (su '13)

KASTEL Thomas J (1 '12 LLB) *Law*
114 S Market St

Keatts Rolla M (m eng '15) *Grocer*

Keel Mrs F W (mus '99) *Home*

Keller Lydia A ('90)

KRATZ James P (la '00 AB) *Ag*

KRATZ Laura (la '97 AB) *Sculptor*

†Lange LeRoy ('09)

Lodge William F (la '90) *Gen Contr*
& *Tel Mgr*

?Lowry Susie F ('81)

?Lynch Henry E (c eng '74)

?Lynch Henry W ('78)

McIntosh Charles M (su '95) *Co Supt*
Schs

†Mackey Floyd E (ag '12) 802 N
Charter St

?McMillen Maud ('95)

Mansfield Charles F Jr (ag '14-) *Stu*
813 N State St

Marquiss Jean R (la '01) *Ins*

Marquiss Ralph E (ag '15-) *Stu* 417
E Livingston St

MILLER Alvin C (m eng '09 BS) - *Mgr*
Ice Plant

Moore Allen F ('15) *Mfg & Bnk*

Moore Dwight M (m eng '96) *Bnk*

Nichols Harry H (la '15) *Stu* III

Wes U 1002 E Washington St

Olson Milton O (su '15) 413 E La-
fayette St

†Peters Mary J (h sc '09)

Phaenis Russell H (la com '14-) *Stu*
315 W William St

?Piatt Jacob (la '82)

Pinckard Harold R (com '15-) *Stu*

†Ryder Gaylord C ('96)

†Salyers Harrison ('95)

?Salyers John O (sc '02)

†Salyers Roland (ag '05)

Salyers Mrs Roland (mus '08) *Home*

Scott Mrs W A (la '07) *Home* 100
E Marion St

Shonkwiler Francis L (m eng '14-) *Stu*
316 E Lafayette St

†Shuck Henrietta M (la '11)

†Shuck Ott C (ag '10)

†Shuck Roy W (ag '11)

†Smith Clarence K (m eng '98)

Smith Kirby (e eng '97) *Merc* 118 E
High St

Smith Marion K (la '15-) *Stu* 201
E Washington St

†Stalleup Charlie (ag '03)

Walker Roberta A (la '05) *Teach*

Watts Charles S (ag '11) *Apiarist*
454 N Elm St

?Williams E ('80)

?Williams Roy (mus '04)

Yager Harvey W (sp '69)

MONTROSE

Printz Mrs C S (sp '03) *Home* R1

SPITLER John C (ag '07 BS) *Ag*

Spitler Mrs J C (sp '10) *Home*

MORGAN PARK

Breining Wilhelmine A (la '08) *At*
home 11141 Prospect Av

Clissold Mrs Edward T (sc '91) *Home*
2222 Fairfax Av

?Dillon Clare E (h sc '10) 10801 Pros-
pect Av

Henke Frank X (su '09) *Teach* Man
Tr 10759 S Wood St

†Hyde Robert M (arch '06)

Lagergren Gustaf P (arch eng '14-) *Stu*
2234 Fairfax Av

Large John H (la '07) *Law* 10809
E Crescent Av

†Maccoy Carleton S (ag '11)

Moore Elbert L (su '15) *Teach* H Sch
10936 Esmond St
Stewart Mrs R J (mus '08) *Home*
2316 Morgan Av
SCHOBINGER Eugene (mun eng '15 BS)
10831 Armeta Av
SHIMMIN Robert P (m eng '02 BS) *M*
Eng Mfg & Sales 2316 Remington Av

MORO

†Montgomery William (ag '70)

MORRIS

Brown Harry E (e eng '07) *Elec*
Contr 113 E Chapin St
Carkhuff Le Roy F (m eng '15-) *Stu*
R1
DIETZER Alice M (h sc '15 AB) *Teach*
H Sch
Ferguson Eugene R (m eng '95) *Eng*
US Gov
Fletcher Edwin L (ag '15-) *Stu* W
Jackson St
†Gore George T (ag '14) *Ag*
†Hanson Leslie C (la '13) 310 E Jef-
ferson St
Harrison Edward A (ag '15) *Ag* 1209
Chapin St
Harrison Ruth (la '13) *Mus Stu* 217
Liberty St
†Hunt Elberta (h sc '12)
JONES Fannie E (lib '01 BLS) *At*
home
LARSON Martha S (g la '14 AM) ('10
AB) R2
Leach Harry J (la '12) *Ins & R Est*
327 E Jackson St
MacDonald Alexander P Jr (ag '12-) *Stu*
628 Illinois Av
†Matteson Price C (ag '04)
Newell Florence E (su '14) *Teach* 606
E Illinois St
Oswood Mabel C (la '14) *Teach* R4
(54)
Owens Joseph D (sc '80) *US Express*
Agt 413 E Jackson St
Pyatt Donald M (e eng '07) *Ag* R6
Sachse Edward G (m eng '94) *Elec*
Contr & Supplies
SACHSE William G (m eng '05 AB)
Med 217½ Liberty St
Smith Dey B (lib '15) *Libr*
Southcomb Leslie S (com '15-) *Stu*
413 Washington St
Thayer Ethel F (su '11) *Pub Libr*
Vanderpool Arthur M (m eng '15-) *Stu*
R5
†Waters Edward S ('02)
Weitz Henry J C (ag '13) *Sheep*
Feeding Sta CRI&P RR 210 North
St

Woelfel Carl (sc '06) *Mfg*
Zschtsche Mrs (la '04)

MORRISON

ABBOTT Alfred N ('12 BS) (ag '85) *Ag*
ABBOTT Bayard T (ag '11 BS) *Ag* R7
Abbott Howard G (ag '14-) *Stu*
ABBOTT Louis A (ag '15 BS) *Ag*
Aitken Isabel ('11) *Teach* c/o R S
James
Baird Roy W (ag '08)
Bent George M (e eng '10) *Acct*
†Body Elmer I (e eng '02)
Borman Mabel M (la '15-) *Stu* W
Main St
BURCH William H (m eng '09 BS)
Grain & Coal Dealer
ELMENDORFF Edith M (h sc '12 AB)
Teach 515 N Base St
Feldman Joseph E (ag '11-) *Stu*
†Hammer Glen O (e eng '14) 307 S
Cherry St
HAZELTON Mabel A (la '07 AB) *At*
home
Hulett Robert G (ag '70) *Ret*
KLEINSCHRODT Bernie L (ag '14 BS)
509 N Orange St
Knox Leo M (ag '13) *Ag*
Knox Leta A (h sc '13) *At home*
Knox Loy J (ag '13) *Ag*
Ladd Florence M (h sc '09)
Meyer Henry E ('08) *Barber*
†Milnes George S (sc '83)
Mitchell Edwin W (ag '01) *Ag*
Nelson Leon W (ag '15) *Ag* R2
Nelson Mrs L W (ag '14) *Home*
Nowlen Gladys L (h sc '13) *Teach*
310 E Lincoln Way
NOWLEN Procter A (ag '15 BS) *Teach*
310 E Lincoln Way
POTTER Ellis J (arch eng '15)
POTTER Emery V (e eng '15 BS) *E*
Eng 613 N Orange St
Potter Matthew B (la '10) c/o C D
Galletine Co
†Riley Roy L (la '06)
Smith Edward G ('83) *Bnk*
Stocking Lena K (la '01)
STONE Edna L (la '12 AB) *Teach*
†Stone Mabel G (h sc '11)
Tucker William H (la '15-) *Stu*

MORRISONVILLE

Clickener Sarah H (su '05) *Teach*
DEAL Hiram (ag '08 BS) *Ag* R4
DEAL Mrs H L (la '06 AB) *Home* R4
Pinkerton Matilda I (su '14) *Prin* H
Sch
Storm Mable F (la '15-) *Stu*
White Earl ('05)
White James E (ag '08) *Ag*

MORTIMER

†Carson Jefferson ('97)

MORTON

BURWASH Lois I (se '07 AM) ('06 AB) *Teach*
 Carius Benjamin H (la '14)
 GOODYEAR Henry M (la '13 AB) *Stu*
 NW U
 †Mosinian Clara (se '05)
 MOSIMAN Joseph E (arch '11 BS) *Ag*
 & *Arch*
 MOSIMAN Levi (e eng '07 BS) *Supt*
 Elec Light Plants
 MOSIMAN Mrs L D (la '07 AB) *Home*
 Reuling Clarence W (com '15-) *Stu*
 Church St
 Reuling Fred W (com '13) *Bnr*
 Rich Milton D (ag '14) *Ag* R1
 SWEITZER Fred E (ag '12 BS) *Ag*
 Sweitzer John W (1 '13) *Ag* R1

MORTON GROVE

Poehlmann Earl F (ag '14-) *Stu*
 Poehlmann Walter G (ag '15-) *Stu*

MOUND CITY

Armstrong Thomas H (la '15-) *Stu*
 Bolen Eric J (mus Feb '15-) *Stu*
 Main St
 BRITTON Floyd E (1 '15 LL B) *Law*
 Eichhorn William H (ag '14-) *Stu*
 Gaunt Gail (la '14-) *Stu*
 Gaunt Grace (mus '14) *At home*
 Griffin A T Mrs (la '08) ('02) *Med*
 McCABE Claude L (la '14 AB) *Supt*
Schs
 Parker Tweed W (la com '76) *Ins*
 Metropolitan Ins Co (353)
 Roberson Mary (su '13) *Prin* H Sch

MOUNDS

Carr Melville B (ag '12) *Ag*
 Hartman Milton M (ag '14) *Dairy*
 †Jennings John C (ag '04)
 LEWIS Edna (lib '12 AB) *Prin* H Sch
 McCorkle Cecelia L (su '08) *Teach*
 Merrymon Mary E (su '15-) *Teach*
 H Sch
 Sehler Kate (su '14) *Teach*
 Toler William L (su '01) *Merc*
 †Webb Dwight E (ag '02)

MOUNT

†Blake James F (gen '69)

MT AUBURN

†Cross Lyman (la '10)
 Overmier Emmons (m eng '12) *M Eng*

MT CARMEL

Anderson Almor S (su '11) *Supt*
Schs
 Anderson Mrs Almor S (su '03) *Home*
 Calverley James E ('08) *Ag* R4
 CHASE Katherine T (la '12 AB) *Teach*
 H Sch
 CHIPMAN Paul (e eng '94 BS) *Fac* '96)
C Eng & E Est
 Condrey Ralph S (su '15) *Teach* 812
 Cherry St
 DORRIS Mrs J T (la '09 AB) *Home*
 Ewald John J (ag '01) *Ag & Live*
Stock R5
 Ewald Paul G (ag '15-) *Stu* R5
 †Fischer Lizzie S (su '06)
 POSTER Joseph Kyle (la '09 AB) *Sec*
 218 E Seventh St
 Geiger Walter J (e eng '15-) *Stu*
 318 Walnut St
 Goddard Henry H (la '08) *V-Pres*
 First Nat Bk
 †Gregory Ralph A ('10)
 HARRISON Bernice (la '12 AB) *Teach*
 331 Cherry St
 Harvey B (su '12) *Teach* 719 Main
 St
 Hill Loren C (ag '15-) *Stu* R5
 Hoffman Mrs F G (la '04) *Home*
 216 E Fifth St
 Keller Arthur R (e eng '12-) *Stu*
 1323 N Market St
 †King Mabel A (su '08)
 Leipold Grover C (ag '06) *Ag*
 Leipold Melehoir (ag '03) *Ag*
 Martin Charles B (com '14-) *Stu* 434
 Market St
 Martin Fay W (la com '12-) *Stu*
 434 Market St
 Orr Andrew F (com '06) *Grain Merc*
 Parkinson Frank E (ag '10) *Mgr*
 †Philips Ralph W ('11)
 ROWLAND Elbert M (1 '00 LL B) *Edit*
 †Schafer Charles H (1 '11)
 Schenck Sereno (sp '93) *Med*
 Schucker Oscar O (arch eng '07)
Flour Mill 9 & Pear Sts
 SCHUCKER Rudolph W (arch '15 BS)
Arch 326 E 11th St
 Schweitzer Benjamin C (com '15-) *(la '15) Stu* 620 Cherry St
 Seibert Mrs A A (h se '11) *Home* 327
 W Fifth St
 Seiler Sebastian S (ag '85) *Ag &*
Stock Dealer
 Seitz Mrs W S (mus '08) *Home* 207
 E Second St
 Shellhorn Boyd S (la '15-) *Stu* 127
 W Second St
 Siler Sebastian S (ag '85) *Ag & Stock*
Dealer
 Sites Beulah (su '13) 123 E Fifth St
 †Stowell Charles C ('78)

?Tilton Harry W (m eng '95)
 Wetzel Earvey H (arch '12) *C Eng & Arch* 1031 W Cherry St
 Willis Reba (su '14) 631 Cherry Av
 Willis Roy B (ag '13) *Ag*
 Wirth Walter V (la '13-) *Stu* 326 W Ninth St
 Wood Clifton J (sp '01) *Ag*
 Wood Ira F (su '05) *Law* 123 E Eighth St

MT CARROLL

?Allison Waite F ('92)
 AUSTIN Mrs C C (se '07 AB) *Mich Eugenic Comm*
 Beard Ward P (ag '15 BS) *Teach*
 Campbell George D (sp '74) *Bnk*
 Campbell Robert H (sp '76) *Ag*
 Christian Fay F (la com '09) *Furniture & Undertaking*
 Cramer Della L (su '15) *Teach* Savana
 †Doty William S (ag '08)
 †Francke Hallie H (ag '13) *Ag*
 Fritz Ward R (ag '09) *Ag*
 Fulrath William M (e eng '15-) *Stu*
 Graham Mrs R W (su '06) *Superv Mus & Draw*
 Hinebaugh J Charles ('11)
 ?Holderman Edwin M ('96) *Audit*
 HOSTETTER Ross B (ag '12 BS) *Ag*
 McDONALD Alice B (la '08 AB) *Stu*
 U Chgo e/o Frances Shimer Sch
 MACKAY Henry (la '92 Hon ML) (la '76) *Law*
 Mackay Robert P (ag '12) *Ag*
 MaeKey John L (m eng '85)
 Mahood Harry S (e eng '12-) *Stu*
 Newcomer Floyd E (la '10) *Sales*
 Mershon Joseph I (la '08) *Med*
 †Patterson Fremont (la com '76)
 Patterson William F (la '76) *Merc*
 Rinewalt John M (la '76) *Ret*
 Schroepfel Harold H (e eng '13-) *Stu*
 SMITH Cloyd C (e eng '12 BS) *Ag*
 Smith Mrs Cloyd (h se '12) *Home*
 ?Thomas Stephen M (la '74)
 †Van Buskirk Fay C (m eng '13)
 †Van Buskirk Roy H (ag '13)

MT ERIE

JAMES Fred M (la '99 BS) *Mintr*
 †Porterfield Melvin W ('80)
 †Thompson Risty M (m eng '01)
 Truscott Laura W (su '02)
 †Vandaveer Jennings (m eng '95)

MT MORRIS

Brayton Bruce L (la '02) *Ag*
 Brayton Ernest G (ag '02) *Ag*
 †Clark H Riner ('02) *Contr*
 Cushing Charles F (arch eng '10) *Sales*

Diehl Lloyd M (ag '15)
 GOURLEY Mary Jane (se '14 AM) ('09 AB) *Teach*
 †KELTNER Chas II (se '10 AB)
 MILLER John E (g '02 AM Fac '04) *Pres Mt Morris Coll*
 Windle Clifford C (ag '15-) ('13) *Stu*

MT OLIVE

BERNEUTER Walter (se '10 AB Fac '12)
 Johnson Henry W (se '05) *Electr*
 †Keiser Katie (su '12)

MT PALATINE

†Gallaher Fred L ('98)
 ?Wilson James F ('97)

MT PULASKI

†Anderson Milton K (ag '07)
 Baumann George W (ag '11) *Ag & Stock*
 Bullard Francis B (se '76) *Med*
 †Capps Clarence G ('00)
 Clendenen George E (su '13)
 ?COOKE Thomas L (la '05 AB)
 Elmore Mrs Milo (la '03) *Home*
 ?Gross William L (su '01)
 Loetterle Winfred C (su '14) *Teach*
 Lucas Leigh W (ag '12) *Ag*
 †Mason Clarence J (ag '11)
 †Mason Louis (ag '09)
 †Mayer Elmer B (e eng '05)
 SCROGGIN Mildred A (la '15 AB)
 VAN HOOK Forest C (se '09 AB) *Med*

MT STERLING

Clark Meribah E (la '15-) ('07) *Stu*
 Crane Mrs E F (la '07) *Home*
 Davis George R (e eng '13-) *Stu*
 Dunean Ruth A (su '11) *Teach*
 Hurdle Ennis C (e eng '14-) *Stu* 116 E North St
 ?Little Frank G ('93)
 McCoy Homer W (ag '13-) *Stu*
 MANNY Fred II (l '98) (se '97 BS) *R Est*
 MANNY Walter I (la '14 BS) (Cert '90) *Ag & St Senator*
 Mobley William D (ag '03) *Ag*
 ORMSBY Lelia M (la '14 AB) *Teach*
 †PERRY Lloyd G (ag '09)
 RUTLEDGE Nellie I (la '08 AB) *Teach*
 Tompkins Rexford De (se '13) *Phar*
 Turner Charles E (la 13-) *Stu* 201 E Washington St
 Vandeventer Fenton R (ag '15-) *Stu*
 Vandeventer Homer G (ag '94) *Bnk*

MT VERNON

?Alexander Philip E (su '11)

ALLEN Albert (com '08 AB) 113 12th St
Beal John F ('97) *Fruit Grower*
 Boster Minnie (su '13) *Teach* 318 S Eighth St
 Casey Howard (e eng '11) *Draft*
Casey Samuel ('80) *Wholesale Grocer*
 COFFEY George C (l '14 LLB) *Law*
 ?Crews Halbert O (la '01)
 Dale John H (ag '13-) *Stu* 509 S 13th Av
 ECHOLS Silas (la '05 AB) *Teach* 612 E Broadway
 Fly Vivienne E (la '13) 203 N Tenth St
 Gilbert James H (l '15-) (la '15) *Stu* 301 N 16th St
 Glenn Edna (su '13) *Teach*
 †Hamilton Clarence O (sc '11)
 JOHNSON George K (la '08 AB) *Merc* 218 S Ninth St
 Kattner Selma D (su '12) *Teach* 808 Main St
 ?Kelly John F (su '05)
 †Livingston Ray C (e eng '08) *Asst Eng* M&StL RR 1520 Harmon Pl
 Marquis Fough L (la '15) 603 Casey Av
 Maxey Hugh W (sc '11) *Stu* Ill Coll 213 N Sixth St
 Minor William (su '14) *Supt Schs*
 Moss Charles N (ag '04) *Gov Serv* 904 Taylor Av
 Moss Robert A (la '12) *Solicitor* Citizens' Gas Elec & Heat Co 814 North St
 Moss Ruth A (la '12) *Teach* 1022 Prairie Av
 †Mount Jesse R (ag '12) RFD
 Paisley Calvin D (ag '03) *Ag* R6
 Paisley Robert H (ag '01) *Ag* R10
 PAISLEY Mrs R H (la '04 AB) *At home* R10
 Patton Otto C (sc '90) *Solic* Pub Util Corpor
 †Pavey Lou ('88) *Bnk*
 †Payne Gleason ('10)
 Phillipps Lemuel (la '16) *Stu* 22 Main St
 POLLOCK James L (la '78 BL) *Law*
 Reid George H (ag '14-) *Stu* 513 15th St
 Reid Leo W (e eng '14-) *Stu* 513 S 15th St
 Rentchler Frieda C (su '13) *Teach* H Sch 810 North St
 Rentchler Marion D (com '16) 309 S 15th St
 Robinson John L (l '13-) *Stu* R10
 †Robor Bruno (e eng '04)
 Robor Minnie (su '13) 400 N Tenth St
 Robor Rena (su '12) 400 Tenth St

†Rogers Anna E (su '01)
 ?Satterfield Raymond P (e eng '12)
 Seymour Mrs Wm G (la '11) *Home*
 Shelley Earl F (e eng '13-) *Stu* R3
 Stratton Mrs Chauncey (su '12) *Home* 718 Jordan St
 †Threlkeld Harry L (su '04)
 Thompson Frank G (l '07) *Law*
 Valentine Frank W (la '15-) *Stu* 1808 Broadway
 WARD Henry B P (la com '07 AB) *Merc*
 Watson Allen S (la '12) *Stu* Ill Wes U 404 N Tenth St
 Watson Harry W ('88)
 WEBBER Hubbart A (arch '97 BS Fac '98) *Supt* US Pub Bldgs 506 Main St
 WILLIAMS Everett (sc '10 AB) *Teach* R8
 Wilson Robert E (l '10) *Teach & Trav*

MT ZION

†Coombe Clarence ('98)
 McGaughey Mrs D S ('01)

MOWEAQUA

Adams Glen L (la '06) *Bnk*
 ?Attebery Jesse S (e eng '06)
 Clark James G (la com '15) (e eng '15-) *Stu*
 Frazee Anna D (la '12-) *Stu*
 †Gregory Alta B ('06)
 †Gregory Mabel ('04)
 Gregory Myrtle M (la '06) *Teach*
 Gregory Richard E (e eng '14-) *Stu*
 Gregory William H (su '03)
 †HARRIS Charles (arch eng '10 BS)
 Jacobs Alta G (mus '05)
 ?Jacobs Henry H (la '01)
 †Kirker George (l '03)
 Longenbaugh Joseph E (su '05) *Edit* Moweaqua News
 ?Love Justin J (sp '01)
 McGinley Mrs Wm ('02) *Home*
 Park Retta A (su '03) *Teach*
 RODMAN Charles S (la '04 AB) *Ret* *Mintr*
 Simpson Luther F (m eng '13-) *Stu*
 ?Smock Waverly ('09)
 Snell Rolland C (e eng '09) *Bnk*
 Snyder James B (e eng '09) *Ag*
 Snyder Mrs J B (la '09) *Home*
 Snyder William N (ag '02) *Ag*
 Yerkes Charles W (su '15) *Supt Schs*
 Walker Clifton J (e eng '15-) *Stu*

MUNCIE

†Bantz Oscar E ('00)
 Ludwig Holly J (ag '13) *Ag* R1

Purnell William F (ag '14-) *Stu*
 Vinson Van Earl ('11)

MUNSTER

†Tombaugh Muron D (m eng '01)

MURDOCK

†Norton Floyd ('04)
 †SHURK William A (la '12 AB)

MURPHYSBORO

Allen Lewis R (ag '96) *Hort*
 Baer Sanford J (la '15-) *Stu* 315
 N 14th St
 Barth Joseph L (e eng '13) *PO Clk*
 1835 Spruce Av
 Blair Daniel A (la '15-) *Stu*
 †Blaylock Robert E (areh eng '12)
 †Cain Patrick C ('09)
 Coad Bert R (su '10) *Asst US Bur*
 Entom 1817 Spruce St
 DEASON Francis E (ag '06 BS) *Ag R2*
 Fager Eugene P (la '14-) *Stu* 430
 N 11th St
 Fager George E K (ag '14-) *Stu* 430
 N 11th St
 Fox Hermon L (su '06) *Dep Sheriff*
 19 S 11th St
 GLENN Otis F (1 '00 LLB) *Law*
 †Hrabik William K (la '14) 1101
 Mulberry St
 JACOB Eda A (h se '14 AB) *Teach*
 †Kane Charles R (e eng '08)
 Kennedy John ('90)
 Kleinbeck Stella P (la '10) *Teach*
 KOONS Guy J (la '12 AB) *Prin H Sch*
 2128 Division St
 Martell Edmund A (e eng '14-) *Stu*
 322 N Ninth St
 Martin Milford M (la '14-) *Stu* 423
 N Ninth St
 Millikin Mrs E C (h se '08) *Home*
 2123 W Edith St
 Moore Edward W (la '14-) *Stu* 2028
 W Walnut St
 Morris Josephine A (su '14)
 NICHOL Marion S (la '08 AB) *Teach*
 Orland Frank A (e eng '15-) ('13)
Stu 1911 Edith St
 Orland Fred W (ag '15-) *Stu* 1911
 Edith St
 †Park George W (se '13)
 Peirson Mary L (h se '14-) *Stu*
 2015 Walnut St
 †Qualls Guy L (ag '04)
 Rollo Ralph A (e eng '08) *C Eng*
 2113 Division St
 Rollo Robert P (la '13) *Law* 524
 North St
 Shoemaker Richard W (ag '15-) *Stu*
 439 North St
 Shomaker Samuel J (su '13) *Supt City*

Sch

Stein Henry Jr (areh eng '10) *Gen*
Contr Jeffrey Bldg
 Stephens Ethel G (su '15) *Teach* 114
 S 14th St
 STEWART LeRoy (1 '11 LLB) *Law*
 STEWART Mrs L R (se '11 AB) *Home*
 e/o Mrs Ellen Eek
 Stiritz Benjamin A (ag '14-) *Stu*
 217 S 14th St
 Taggart Anna (la '99) *Teach*
 Wright Josephine (su '03) 2128 Di-
 vision St

MURRAYVILLE

†Sanford Wilber H (ag '01)

NA-AU-SAY

†Carpenter T S (ag '84)

NACHUSA

Crawford Edgar L (e eng '02) *Grain*
Merc

NAPERVILLE

Baumgartner Oliver F (se '08) *Dec-*
orator 116 Sleigh St
 Beidelman Jennings C (areh eng '14-)
Stu
 FUNK Mrs J A (la '12 AB) *Home*
 †Gamertsfelder Carl C (g la '10) 161
 Loomis St
 Keller Berthold S ('01)
 Kendall Ralph E (e eng '09) *C Eng*
 Matter Herbert J (se '11) *Merc*
 NICHOLS James L (la eom '13 AB) *Ag*
 †Paeth William J (m eng '07)
 Royce Julian A (e eng '10) *R Est &*
Ins 76 Washington St
 THOMAS Abner R (ag '16 AB) *Stu*
 Thomas Polly E (h se '16 AB)
 Tillson Arthur E (chem eng '15) 152
 Chicago Av
 Tillson Harold L (e eng '12) *RR C*
Eng Phys Valuation 152 Chicago Av
 Tillson Vivian E (la '14-) *Stu* 152
 Chicago Av
 VON OVEN Frederick W (e eng '98 BS)
Consult Eng

NAPLES

Kinzel Frank M (e eng '09) *Contr*
Supt

NASHVILLE

†Ayers Clarenee O (se '95)
 Buhrman Elaine L (la '15-) *Stu*
 Carson Marcus C (1 '15-) (la '14) *Stu*
 Fairweather William C (sp '03) *Supt*
Schs
 Groves Clifton C (su '04) *Teach*
 Hohman Elmo P (la '12-) *Stu*
 HOLSTON Benjamin B (se '94 BS) *Law*
 Holston Edward E ('84) *Ret*

†Hosmer Clarence C (arch '06)
 Hosmer Howard (la '12) *Stu St L*
 U
 Huegley Mrs Julius (mus '04) *Home*
 Krumtsiek Walter W (su '15) *Prin H*
 Sch
 †Leaton Francis W (la '12)
 Marx Maurice (m eng '95)
 Maxwell Oliver G (l '11) *Law*
 Moore Irene H (la '15-) *Stu Box*
 113
 Moore Mabel E (h sc '14-) *Stu*
 †Palmer Charles E ('80)
 Schleifer Ferdinand J (ag '13-) *Stu*
 Schroeder Paul L (la '15)
 Schroeder Robert H (la '15-) *Stu*
 Watts Amos H (la '15-) *Stu*
 Wehrman Carl O (la com '13) *Clk*
 Weihe Wesley H (mus '14)

NAUVOO

†Bidamon Charles A (ag '04)
 Bolton Wyman J (eng 14-) *Stu*
 †Kelley Margaret G (a&d '03)
 †Krueger Valeria W (su '07)

NEBO

Clark John N (su '09) *Prin Schs*
 †Killebrew Harmon C (su '12)
 Stark John W (ag '15-) *Stu*

NELSON

STITZEL Clarence M (ag '12 BS) *Ag*

NEOGA

†Caldwell Horace M (ag '04)
 Coen John E (ag '05) *Ag & Hort*
 †Cross Mayne (su '11)
 Good Nelson B ('10) *Ins*
 Hagan Warren L (su '14) *Supt Schs*
 †Shaffer Robert L ('94)
 Short Henry C (la '05) *Ag*
 †Short William L (sc '07)
 Swengel Mrs C E (la '07) *Home*
 Swengel Lloyd R (su '94)
 Voris Louis K (ag '04) *Merc & Ag*
 Wilson Ambler F (sc '87) *Drug*
 WILSON Lola E (g latin '15 AM)

NEPONSET

BALLANS Anna M (la '10 AM) *At*
home
 Bowen Harry E (ag '14) *Ag*
 Bowen James M (ag '12) *Ag*
 Bowen John A (ag '15) *Ag R1 (5)*
 Craig Edwin J (ag '09) *Ag*
 Craig Harold G (ag '13) *Ag*

NEPONSET

Heise Walter O (ag '15-) *Stu R3*
 Hutchinson James B (ag '09) *Ag*

Miller Lyman J (ag '09) *Ag*
 Montooth James L (ag '04) *Vet*
 Norton George L (ag '10) *Ag R1*
 †Norton William R (ag '06)
 Stabler James W (ag '08) *Ag R1*
 Stabler Jesse L (ag '13) *Ag*
 Stetson Ezra R (ag '07) *Ag R3*
 Stetson Mrs E R (la '14) *Home R3*

NEWARK

Anders Joseph O (ag '03) *Ag*
 †Een Knute (ag '06) *R2*
 Naden Gladys L (h sc '14-) *Stu*
 Olsen Arthur A (ag '13-) *Stu*
 Peterson Mrs Albert (sp '01) *Home*
 R1
 Peterson Tobias (ag '04) *Ag*

NEW ATHENS

Darmstatter Helen O (h sc '14-) *Stu*
 †Widly Ellen ('06)

NEW BERLIN

Boston Henry M (ag '06) *Ag*
 Clarke Dan L (ag '10) *Ag*
 Huffaker Wellington V (ag '09) *Ag*
 Taylor Frank M (ag '08) *Ag*
 Watts William H (sc '05) *Dent*

NEW BOSTON

†Ballard Charles R ('03)
 †Ballard John B ('02)
 DRURY Clair F (arch '02 BS) *Ag &*
Stock
 †Drury Purne O ('01)
 Essley Earl C (ag '11) *Ag*
 †Gilmore Charles P (ag '88)
 †Mannon Guy O ('06)
 Roberts Harry E (m eng '12) *Bus*
Mgr

NEW BURNSIDE

Heaton Calvin F (ag '04) *Ag*
 †McGee Eleanor (sp '97)
 Throgmorton Norris J (su '13) *Stu*
 Ill St Nor U

NEW CANTON

Beatty John W (la '98) *Ag & R Est*
 Hopkins Guy B (e eng '15-)('12)
Stu
 SHEWHART Walter A (sc '13 AB)('14
 AM) *Teach*

NEW CITY

?Carswell Arthur S (m eng '94)
 ?Carswell Jessie W ('93)

NEW HAVEN

Pinnell Lawrence L (ag '12) *Ag*

NEW HOLLAND

Bolinger Emerson F (e eng '13-) *Stu*
 McNeill Mrs J C (su '01) *Home*
 WENDELL Francis G (c eng '02 BS)
Ag R1
 Wendell Frank ('98) *Sec & Treas*
 New Holland Light & Power Co

NEW LENOX

Barclay Harry F (sp c eng '06) *Stu*
 Francis George H (ag '10) *Ag*

NEWMAN

ANDERSON Rena (h sc '14 AB) *Teach*
 Ayers Russell R (com '12) *Painter*
 Burgett Charles C (la '14-) *Stu*
 Burgett Jay T. (la '07) *Cash Bk*
 †Dayton Cleve H (c eng '09) *Ag*
 †Everheart J W (sc '78)
 Gilkey John R (ag '13-) (la '12)
Teach
 Hall Mattie A ('07)
 Hance James M (com '11) *Ag*
 †Hughes John L (su '94)
 Jordan Glen J (ag '12) *Ag R2*
 Kyde Lillie A (su '11) *Mus*
 Limerick Honore (su '14) *Teach H*
Sch
 McCown Arthur L (sp ag '05) *Ag R3*
 McIntyre Charles E (la '95) *Ag*
 McIntyre Joseph H (ag '15-) *Stu*
 McIntyre James C (com '12) *Ag*
 McINTYRE Mabel (la '13 AB)
 †McIntyre Mary A ('00)
 McINTYRE Ruhama L (la '07 AB)
Teach
 McNichols Ira A (sc '94) *Drug*
 Norris Dwight R (c eng '13-) *Stu*
 (74)
 Routledge Thomas E ('03)
 Rutherford Cecil E (su '07) *Box 11*
 Rutherford Cyrus (com '71) *Med*
 Rutherford Cyrus W (phar '95) *Med*
 †RUTHERFORD Eugenia E (la '15 AB)
 Rutherford Florence (la '14-) *Stu*
 †Shaw Leona I (mus '03)
 †Sidenstriker Franklin M ('01)
 Stone Ruth E (su '14)
 Swickard Clinton D (sc '12) *Stu Rush*
Med Coll
 Swickard Earl O (com '13) *Clk*
 †Swickard Niza E (su '14)
 Teague Clyston M (la '08)
 Trinkle John H (su '11) *Teach*
 Wagner John D. (ag '07) *Ag & Stock*
R4
 White H W ('96)
 Winkler Ross W (ag '14-) *Stu*
 Young Edgar B (ag '13) *Ag R3*

NEW MEMPHIS

BOPP Julius V (ag '08 BS) *Ag*

NEWTON

Batman Delbert E (c eng '06) *Merc*
 Brooks Edwin B (su '06) *Co Supt*
Schs
 Carrick William (sc '91)
 Connor John H (la '14-) *Stu*
 Connor Victor O (l '11) *Merc*
 Crowley Lloyd I (c eng '15) 401 Bar-
 ton St
 Girhard Charles E (c eng '10) *Teach*
 Girhard George M (la '13) *Teach*
 Girhard Harold R (la '14-) *Stu*
 Hinds Jessie P (e eng '06) *Asst Cash*
Peoples St Bk
 JASPER Edward M (e eng '11 BS)
Merc
 Kasserman Frederick D (ag '14) *Ag*
 Kasserman Homer F (la '15) *Stu NW*
U
 Love Harry H (la '14-) *Stu*
 May Erie O (su '12) *Teach*
 Martin Albert T (ag '13-) *Stu*
 Payne Edwin F (ag '12) *Trav*
 PRATHER Tirrie O (l '12 LLB) *Law*
 PURSIFULL Joseph H (l '09 LLB)
Prin H Sch
 Ross Charles K (ag '11) *Ag*
 †Scott Orlando F (sc '05)
 †Scovell Frank E ('85)
 Shup Laurence E (la '15-) (e eng '15)
Stu
 Sims Delbert E (la '13-) *Stu*
 †Vanderhoof B ('84)
 †Wakefield Francis E (su '02)

NEW WINDSOR

Allen Frank P (su '08) *Prin H Sch*
 †Richardson Alonzo B ('06)
 Swanson Charles A ('99)

NIANTIC

HALL Russell P (ag '14 BS) *Ag*

NILES

Usis Felix M (e eng '15)

NILES CENTER

BROWN Waldo R (m eng '15 AB)

NIOTA

Webb Jasper K (ag '14-) *Stu*

NOBLE

Flanders Harry T (e eng '08) *Auto*
Mech
 Sonner Grace A ('06)

NOKOMIS

†BARTON Walter E (m eng '14) ('07)

BS)
 Brown Paul M (c eng '15-) *Stu*
 Spruce & Union Sts
 BUELLESFIELD Henry (la '15 AM) (la
 '06 AB) *Teach*
 Busby Horace V (c eng '09) *PO Clk*
 ?Cook Francis (la '73)
 Jones Florence D (h sc '15) *Stu*
 Miller Harry C (g la '06) *Law*
 SMITH Cecil W (min eng '13 BS) *Min*
Eng
 Truitt Elmer (su '11) *Teller Nat Bk*
 Woltmann Louis W (la com '15) *Merc*

NORMAL

?Baird Walter H (la '02) ('93)
 ?Ballard Pearl L (su '00)
 Barclay Harry F (c eng '06) *Stu*
 Chicago Dental Coll
 BARGER Thomas M (sc '09 AB) *Teach*
 Ill St Nor U 413 Normal Av
 BARTON Olive L (la '05 AB) *Dean*
Women & Asst S Ill St Nor 209 W
 Locust St
 Bates Mrs R C (su '02) *Home* 206
 N Linden St
 BLAIR Franklin I (c eng '05 BS) *C*
Eng & Ag R2(1)
 BLAIR Mrs F I (la '04 AB) *Home*
 Box 1
 Brown Carter P (ag '13-) *Stu* 220
 Normal Av
 BROWN Clifford A (ag '14 BS) *Ag*
 BROWN Edward S (ag '14 BS) *Ag*
 Burroughs Jennie (su '10)
 Coen George H (sc '88) *Phar* 702 S
 Fell Av
 †Colvin Grace S (la '05)
 Cooper Annetta B (sp '00) *Asst* Ill
 St Nor U 209 W Ash St
 Cox Fred H (la com '14) 405 Nor-
 mal Av
 DENNING Bertha E (la '10 AB) *Teach*
 506 N School St
 Dennis Mabel E (la '13) *Teach* 514
 S Second Av
 †Dillon Claire D (sc '12) 801 Hester
 Av
 Edds Vera O (la '15-) *Stu* 402 E
 Sycamore St
 FELMLEY David (Hon LL D '05) *Pres*
 Ill St Nor U 207 N School St
 Felmley John B (arch eng '14-) *Stu*
 207 N School St
 Gregory Emma (su '14) 204 E Ash
 St
Hanson Harry H ('02) *Ins* 1118 S
 Fell Av
 Heller Gertrude V (la '08) *Teach*
 Normal Sch 308 W Willow St

Howe Ethan H (ag '14) 408 Normal
 Av
 Huffington Herbert L (su '14) *Stu* U
 Mich
 Johnson Ebert B (c eng '09) *Supt*
Constr 208 Irving Av
 Johnson Lloyd E (m eng '08) *Deep*
Well Contr & Hydraulic Eng 113 E
 Willow St
 LAMPE Margaret H (g la '00 AM) ('97
 AB) *Teach* 306 W Mulberry St
 ?Lantz Benjamin H ('06)
 Little Allen (ag '15) 603 N School
 St
 LUMMIS Jessie I (la '02 AB) *Teach*
 Ill St Nor U 214 N University Av
 MADDEN Irwin A (ag '11 BS Fac '11)
Prof Ag
 Miller Chester F (su '09) *Supt Schs*
 401 S Main St
 MOREHOUSE Frances M (g hist '14 AM)
 ('10 AB) *Superv* Uni H Sch
 MOSES Clela V (la '12 AB) *Teach*
 406 W Locust St
 Petty Dewitt T (su '14) *Prin* H Sch
 & Coach
 PRICER John L (la '07 AB & AM Fac
 '10) *Prof* Ill St Nor U 407 N School
 St
 Rominger William E (l '15) *Teach*
 Soldiers' Orphan Home
 Schaefer Mary E (su '99) *Teach* 101
 W Irving St
 SEELEY Esther B (la '14 AB) *Teach*
 215 N School St
 ?Sewell Earl F (c eng '10) 310 Ma-
 son St
 †Strait James F (l '11)
 †Taylor Albert B (ag '02)
 Tobias Frank (com '15-) *Stu* 501
 S Fell Av
 ?Wagoner Joseph H (ag '04)
 †Watkins Albert E (ag '10)
 Weldon James M ('05)
 Williams Mrs T F

NORRIS CITY

†Austin Hallie (h sc '12)
 Barnes Frank E (la com '10) *Merc*
 Boyd Elmer L (la '09) *Ag*
 Boyd Helen ('08) *At home*
 Boyd Leland E (ry c eng '10) *Ag*
 HOSKINS Carrie E (h sc '12 BS) *At*
home R1
 HOSKINS Mary M (la '13 AB) *Teach*
 †Sigler Lawrence ('07)
 Thompson Albert A (ag '00) *Ag*

NORTH HENDERSON

?Nelson Elmer G (sc '12)

Nelson Frank E (ag '07) *Mfg & M*
Eng

NORWOOD

Gibson Oscar H (la '14-) *Stu*

NUNDA

?Goodwin Benjamin S (m eng '03)

OAKDALE

Boyle Matilda (su '10) *Teach*

Carson Warren F (ag '11) *Ag*

Murray Eva K (su '10) *Teach*

OAKGLEN

Ward Arthur A (e eng '15-) *Stu*

OAK GROVE

?Clark Joseph J ('85)

OAK HILL

Lewis John C (la '76) *Ag* R18

PLACK Theodore (c eng '14 BS)

OAKLAND

Albertson Edwin E (la '04) *Jour*
4219 Terrace St

Black George William (ag '13) *Ag*

Black Lois F (sc '15) *At home*
Cash Paul ('02)

Fenley Anna I (su '99)

Green Joseph Donald A (ag '09) *Ag*

?Halsey Robert V (ag '06)

Kime David O (su '13) *Prin* H Sch

Kinzel Zadah Z (la '14-) *Stu*

†Martin Reese S (ag '09)

Moffett Thomas O (e eng '15)

?Moore Frank W (sp '01)

NESBIT Mary F (la '03 AB) *Teach*

Noble Ernest H (sp '03) *Ag* R3

Odell Laura O (su '15)

?Payne Thomas (m eng '72)

PEMBERTON Carlisle (m eng '10 BS)
Lumber Merc

Pemberton S C (la '81) *Merc* Ret

Pepper William W ('87)

Redden Franklin D (ag '07) *Ag*

Senter Lester T (ag '13) *Ag & Stock*

Shepherd John W (com '03) *Ins Sp*
Agt & Adjust

Shepherd Mrs J W (a&d '04) *Home*

Sutton George W (su '08) *Supt Schs*

Sutton Nora (la '14-) *Stu*

?Timmons Anna M (su '00)

Truax Ethel I (su '13) *Teach*

Webster Mrs R P (su '00) *Home*

Williams Charles L (la '14) *Ag* R1

Winkler Frank C (l '99) *Law*

OAKLEY

?Kront George (c eng '84)

OAK PARK

Amacker Arthur J (e eng '07) *PO*
Clk 1215 Ia St

Ames Waldo B (la com '14-) *Stu*
331 N Harvey Av

Andrews Leonard E (com Feb '16-)
(la '15) *Stu* 308 S East Av

ANDREWS William O (c eng '13 BS)
Teach C Eng 320 Maple Av

Arnold Andrew H ('98) *Buyer*
Vaughn & Bushnell Mfg Co 422 S
Elmwood Av

Au Buchon Joseph M (e eng '14-)
Stu 220 Clinton Av

Bagley Helen A (lib '05) *Libr* 439
N Grove Av

Bailly Leonard L (la '96) *Dist Su-*
perv Art Chgo Pub Schs 321 N Hum-
phrey Av

Barr Forest A (e eng '15-) *Stu* 719
S 64th Av

Bartz Edwin J (la com '14) 178 N
Elmwood Av

Bell Harrington A (ag Feb '15)(com
'15-) *Stu* 333 N Oak Park Av

†Berg Oliver J (sc '11) 6222 Ran-
dolph St

Boleyn Charles J (ag '14-) *Stu* 114
S Kenilworth Av

†Bouchard Albert H ('11) *Trav Sales*
Franklin & Ohio Sts

BREMER Mrs J S (la '05 AB) *Home*
738 S Grove Av

Brock George W (sc '06) *Eng W*
Elec Co 859 S Kenilworth Av

Bryan Mrs Thos J (la '04)

Burton Clifford K (la '15-) ('14) *Stu*
311 N Grove Av

Carlson Alice M (la '15-) *Stu* 424
N Harvey Av

Carr Kenneth W (arch eng '14-) *Stu*
538 N Cuyler Av

Cary Malcolm C (m eng '14-) *Stu*
305 S East Av

Clarahan Charles H (c eng '14-) *Stu*
822 N Euclid Av

Clayberg Dorothea M (arch eng '12-)
Stu 214 S Oak Park Av

Consoer George O (c eng '13-) *Stu*
716 S Kenilworth Av

Crighton James M (l '12) *Memb Chgo*
Bd Trade 218 S Grove Av

Cuthertson George S (com '15) 418
Mus S Scovill Av

Deubler Wilbur R (e eng '12) *Acct*
135 Linden Av

Doane Edith S (h se '11) *At home*
417 Oak Park Av

†Downing Ernest A (e eng '93) *R*
Est 209 S Harvey Av

Dreffein Fred P (m eng '12) *Mfg*
217 S Lombard Av

- Dutton Herbert B (m eng '13-) *Stu*
325 S Scoville Av
- DUTTON Marshall S (mun eng '15 BS)
Supt Filtration Cent Ill Pub Serv
Co 325 S Scoville Av
- Elton Alexander S (m eng '12-) *Stu*
U Mich 406 N Ridgeland Av
- Eyman Margaret (la '15-) *Stu* Plaza
Hotel
- Fager Frank D (e eng '12) *E Eng*
Ferguson Charles S ('08) *Stereotyper*
725 Marion St
- FLETCHER Carl J (e eng '04 BS) *Sales*
Vandalia Coal Co 831 N Euclid Av
- FLETCHER Mrs C J (lib '03 BLS)
Home 831 N Euclid Av
- Forbes Mrs J G (lib '03) *Home* 701
W Kenilworth Av
- †Furbeck Stanley B (sc '14) 440
Lake St
- Gale Walter H (sp '81) *R Est Phar*
‡ *Pub* 412 N Kenilworth Av
- Ghislin Lloyd H (la '14-) *Stu* 407
N Humphrey Av
- Gibbs Fletcher B Jr (la '11) *Merc*
6427 Pleasant St
- Gibbs Frederick R (com '15-) *Stu*
424 Pleasant St
- Goelitz William H (la '15) 742 N
Oak Park Av
- Griffiths David W (eng '15-) *Stu*
245 Clinton Av
- Haase Elmer J (la '06) *R Est* 241
Wisconsin Av
- Haase Mrs E J (la '06) *Home* 241
Wisconsin Av
- Haase Elsa E (h sc Feb '15-) *Stu*
241 Wisconsin Av
- Haase Harold R (la '15-) *Stu* 241
Wisconsin Av
- HAASE Herbert E (mun eng '06 BS)
Mfg 241 Wisconsin Av
- HAEFFNER John G (c eng '11 BS) *M*
Eng 208 S East Av
- Hall George R (la '13-) *Stu* 309 S
Scoville Av
- Hanford Mildred M (ag '14) *At*
home 738 Gunderson Av
- Hanna Bessie J (la '05) *Teach* Dom
Sc 305 N East Av
- †Hanna Mrs Dora L (su '06) *Priv*
Teach 1018 Pleasant St
- HANNA Roberta L (la '07 AB) *Teach*
1018 Pleasant St
- ‡Harkness Henry H (eng '81)
- HARRISON Benjamin H (chem eng '10
BS) *Chem* 216 N Scoville Av
- HATOWSKI Elijah R (e eng '14 BS)
E Eng 170 N Taylor Av
- †Hoff Rolf S (ag '11) *Mech* 301
Wesley Av
- Honens Hugh B (la '96) *Phar* 6347
Harrison St
- Hough Waldem H (arch eng '12-))
Stu 227 S Kenilworth Av
- HUBBARD Mrs G W (la '01 AB) *Home*
1409 Iowa St
- Irish Joe (la '14) c/o Eng Ofc 50
Superior St
- Janes Robert B (eng '06) *Acct* 122
Halley St
- Jannotta Francis S (la '15) *Stu* Cor
U 170 N Ridgeland Av
- ‡Johnson Fannie B (la '05)
- Jones Lester S (su '15) *Teach* 126
Holly Ct
- Kelly John T (m eng '14-) *Stu* 515
N Grove Av
- KEUHN Mrs A L (la '03 AB) *Home*
220 S Ridgeland Av
- KLOOSTER Charles A (arch eng '12 BS)
Arch Eng & Build Contr 203 N Elm-
wood Av
- Knight Herbert A (la '14-) *Stu* 821
Washington Blvd
- Kraft Reynold R (min eng '14-) *Stu*
192 Marion St
- KREBS William S (com '13 AB) *Stu*
Yale U 475 N Grove Av
- Kreidler Chester J (la '14-) *Stu* 244
S Scoville Av
- KUEHN Alfred L (c eng '00 BS Fac
'02) *Gen Supt* Amer Creosoting Co
220 S Ridgeland Av
- Lackey Robert A (sp '92) *Mfg* 224
Wisconsin Av
- Langston Horace A (sc '07) 311 S
Elmwood Av
- †Leonard Eugene T (c eng '06) 700
S Elmwood Av
- Lewis John C (la '96) *Ag* R18
- †Littler Nelle M (su '07) 402 N
Grove Av
- ‡Lytle Paxton L ('09) 442 N Grove
Av
- MacDonald William T (m eng '10)
Sales Standard Oil Co 105 S Austin
Av
- Mac Donald Mrs W T (h sc '09) *Home*
105 S Austin Av
- McGillivray Perry (ag '12) *Sales* 112
S Wesley Av
- †McKinan Howard R (ag '11)
- Maston Charles B ('04) *Foreign Agt*
Wells Fargo & Co 520 Lyman Av
- Macomber Frank B (la '13-) *Stu* 511
N Ridgeland Av
- Miller Elliott S (com '15-) *Stu* 175
N Grove Av
- MILLIZEN Edson J (la '12 AB) *Pub*
Sears Roebuck Co 104 S Taylor Av
- Mills Fred L (l '14-)(la '14) *Stu*
Pleasant Home
- MOJONNIER Julius J (sc '12 BS) *In-*

- ventive Chem* 603 East Av
 Morey Philip J (ag '15-) *Stu* 321
 N Ridgeland Av
 Mott Maxwell (com Feb '16-) *Stu*
 159 N Elmwood Av
 Muther Charles M (arch eng '15-) *Stu*
 154 N Taylor Av
 Neil Mark C (la '15-) *Stu* 216 For-
 est Park Av
 Nelson Severina E (la '15-) *Stu* 448
 Washington Blvd
 Nordenholt Walter (ag '14) 302 Chi-
 cago Av
 Parker Vilas (se '10) *Chem* 524
 Woodbine Av
 Payson Joseph R (com '75) *Mfg*
 Peck Roy L Jr (c eng '12-) *Stu* 324
 N Cuyler Av
 Perrett Irving T ('94) *Bldg Insp*
 150 N Scoville Av
 †PETERSEN John B (se '11 BS) 155
 N Cuyler Av
 Phelps Grace E (sp '94) *At home*
 PINCKNEY Frank L (se '10 AB) *Teach*
 H Sch YMCA
 POOR Edwin L (l '04 LL B (se '02
 BS) *Fac* '03) *Adv* 607 N Grove Av
 Poor Mrs E L (se '04) *Home* 607 N
 Grove Av
 Prahman Charles E Jr (arch '13) *Mfg*
 425 N Grove Av
 PRAY Mrs R M (la '07 AB) *Home*
 311 N Humphrey Av
 Prehle Robert C (m eng '15-) *Stu*
 158 N Taylor Av
 PROCHASKA Otokar L ('00 BS *Fac*
 '01) *Chem* 845 Kenilworth Av
 PROUT Harold B (la '10 AB) *Trav*
 1031 Washington Blvd
 Reinniga Jacob (la '12) *Bldg Constr*
 320 Home Av
 Richardson Helen (su '14) *Asst Libr*
 308 S Grove Av
 Roberts Elmer C (arch eng '15-) *Stu*
 1019 Superior St
 Roberts Roland G (arch eng '14) 337
 N Blvd
 ROBINSON Mrs A F (la '81 BL) *Home*
 166 N Scoville Av
 Robinson Albert W (m eng '12-) *Stu*
 166 N Scoville Av
 ROBINSON Raymond E (m eng '09 MS)
 ('08 BS) *M Eng* 166 N Scoville Av
 ROBSON Carl D (c eng '09 BS) *Steel*
 & *Concrete Designer* 731 S Grove Av
 ROGERS Harry B (c eng '15 BS) *Trav*
Solicitor McGraw Pub Co 525 N
 Ridgeland Av
 Rogers Mrs H D (mus '02) *Home*
 166 N Scoville Av
 †Rose Cameron A (se '03)
 Rueff Joseph A (m eng '12-) *Stu*
 402 Wisconsin Av
 Schenck Charles Jr (c eng '98) *Fact*
Mgr Elevator Supply & Repair Co 146
 N Taylor Av
 Schlader Henry M (la '15-) *Stu* 123
 Taylor St
 Schultz Carl E (la '15) *Stu* 725 S
 Oak Park Av
 Schultz Louis W (la '15-) *Stu* 725
 S Oak Park Av
 Seaman Clayton (la '14) *Asst Credit*
 Dept Birmingham & Seaman Co 138
 Clinton Av
 Sears George G (c eng '12) *Tel Eng*
 310 S Taylor Av
 Sharpe Alan F (la '14-) *Stu* 208
 N Euclid Av
 Shewman Joe A (ag '15-) *Stu* 104
 Home Av
 Simmons Elwyn L (arch eng '15-) *Stu*
 325 Linden Av
 Skiles Frank C (m eng '11) *Efficiency*
Eng 225 S Cuyler Av
 Skiles Mrs P T (mus '11) *Home* 225
 S Cuyler Av
 Smith Russell G (m eng '11) *Mach*
 214 S Elmwood Av
 Snell Clarence E (com '15-) (la '14)
Stu 600 N Grove Av
 Snell Harry S (la '14-) *Stu* 1021
 Superior St
 Sperry Donald D (ag '14) 428 N
 Grove St
 Stiles LeRoy C (com '15-) (la '15)
Stu 419 S Scoville Av
 †Stoddard Nina L (la '04) 514 N
 64th Av
 Stover Earl B (e eng '14-) *Stu* 710
 S Elmwood Av
 Strong John A (su '99) *Prin H Sch*
 422 N Harvey Av
 SYPE George (la '05 AB *Fac* '06)
Instr Austin H Sch 147 N Humphrey
 Av
 Taylor Mrs D P (lib '03) *Home* 231
 N Grove Av
 Tucker William B (ag '12) *Car Insp*
 C&NW RR 137 N Scoville Av
 †Tucker William B (se '11) 307 S
 Euclid Av
 †Tull Irving C (su '11)
 Tuttle LeRoy H (com '15-) *Stu* 210
 N Elmwood Av
 Tuttle Lowell H (ag '15) *Stu* U Mich
 322 S Elmwood Av
 Uhlhorn Elmer H (ag '14) *Sales* 220
 N Oak Park Av
 Unger George W A (arch eng '14-) *Stu*
 711 S Ridgeland Av
 Viner Charles H (la '08) *Cash &*
Bkpr Metropolitan Life Ins Co 913
 N Taylor Av

VOSBURGH William R (la com '13 AB)
Merc 312 S Lombard Av
 WAKEFIELD Nathan R Jr (la '07 AB)
Law 833 S Carpenter Av
 Wallace Samuel H (ag '15-) *Stu* 836
 U Blvd
 WALTER Charles A (sc '01 MS) ('98
 BS) c/o Sears Roebuck Co Chicago
 317 East Av
 WANDERER Alvin E J (c eng '10 BS)
Merc 412 S Lombard Av
 Wanderer Herbert F C (eng '14) 414
 S Lombard Av
 Wanser James M (ag '16 BS) 335 S
 East Av
 Warnshuis Edward J H (com '15-)
 (la com '15) *Stu* 610 S Elmwood Av
 Wheeler John C (la '80) *Merc* 921
 Austin Blvd
 Whitney Joseph L (la com '13-) *Stu*
 1006 Superior St
 Wood Eva M (su '15) *Libr* 217 N
 Taylor Av
 Yates James S (com '15-) *Stu* 325
 S Grove Av
 YEATON Fred D (c eng '14 CE) ('07
 BS) *C Eng* 140 S Harvey Av
 Young Fred R (e eng '12) c/o Hot
 Point Elect Heating Co 131 S Euclid
 Av
 YOUNG Robert G (e eng '12 BS) *M*
Eng 930 Lake Av
 Ziegenhagen Walter (arch eng '15-)
Stu 22 Washington Blvd
 Zoller Arthur C (la com '07) *Merc*
 412 Medinah Bldg

OAKWOOD

Gladish Willis L (su '15) *Teach*
 Gray Kline (e eng '15-) *Stu*
 Green Gladys (la '13-) *Stu*
 Green Roy E (ag '13) *Ag* Rose
 Haven Farm R1
 Green Mrs R E (la '13) *Home*
 †Hill Jesse L ('04)
 Howard Charles G (la '14-) *Stu*
 Smith Oron O (com Feb '16-) *Stu*
 †Wilmeth Lura (a&d '07)

OBLONG

Ames James A (ag '11) *Ag*
 Buck Oden H (m eng '14) *Sales*
 HECK Arthur F ('14) (ag '13 BS) ('15
 MS)
 †Jones Darrell C (m eng '13) *Clk*
 †Lewis Delia H ('97)
 Lively Carlos A (la '14-) *Stu*
 Stants Bess E (la '12) *Teach*
 VANCE Mahlon S (la '04 AB) *Asst*
Cash Oil Belt Nat Bk
 Wall William R (ag '05) *Acct & Gov*
 Wiman Raymond (ag '14)

OCONEE

†Skinner Gershie J ('11)
 Stephens Warren R (l '13) *Ag*
 Stephens Mary E (ag '15) *Teach*

ODELL

†Bronson George H (m eng '02)
 Gray Leslie R (e eng '13-) *Stu*
 Gutell Earl G (la '14) *Janitor*
 Mamer Mary (su '07) *At home*
 †Maxwell Charles E ('96)
 Murphy William E (ag '08) *Ag*
 Smith William M () ag
 Swarm Geraldine (su '15-) *Teach* H
 Sch
 †Vaughan Walter M (su '07)
 Whitson John W (la '02) *Merc*

ODIN

Cook Eugene (eng '13) *Stu*
 Davidson Scott M (la '15) *Merc*
 HOSKIN Mrs E E (h sc '12 BS) *Home*
 HOSKINS Ezekiel E (ag '09 BS Fac
 '12)
 †Jackson Ernest T (su '15)
 Michels Eva M (su '11) *Asst Prin* H
 Sch
 Morrison Charles H (la '92) *Coal*
Operator
 Woodward Edwin M (arch '14) *Stu*
 Mass Tech
 Woodward Horace N ('78) *Merchant*
Farmer

O'FALLON

BUDINA Adolph O (arch eng '14 BS)
Arch Draft
 Dorris William R (su '01) *Cash* 1st
 Nat Bk
 Joseph Oliver C (sc '12) *Teach*
 Lienesch Ralph (ag '10) *Ag*
 †Pfeiffer Alto F (ag '10)

OGDEN

BRENNAN Wintress (lib '15-) (la '14
 AB) *Stu*
 Canady Ora L ('04) *Ag*
 †Fisher William A (su '14)
 †Freeman Estella V (mus '11)
 HARRIS Chester Ellis (sc '02 AB) (g sc
 '05) *Med*
 Harper Chester C (ag '15)
 Somers Lewis A (sp '70) *Bnk*
 Starkey Albert L (la '11) *Teach*
 †Wagner Charles W (su '09)
 Womacks Wilson E (la '82) *Ag* R18

OGLESBY

Bernstein Charles (e eng '15-) *Stu*
 Jones Charles S ('77)
 Kelley DeWitt W (c eng '05) *Asst*
Supt Oglesby Coal Co

OHIO

†Anderson George P ('03)
 †Anderson Thomas N ('03)
 Anderson William W (ag '14-) *Stu*
 Aughey Edmond J (ag '03) *Ag*
 Hussey Stephen S (ag '08) *Ag* R2
 INKS Frank E (sc '03 AB) *Med*
 Pomeroy Mrs V R (h sc '07) *Home*
 Turnbull Guy A (m eng '04) *Ag* &
Mach

OLIVE BRANCH

Roche Leon (ag '14)
 †WILBURN Asa J (la '14 AB)

OLIVET

Hoover Joshua E (su '11) *Teach*

OLNEY

BAIRD John M (1 '08 LLB) *Law*
 403 Morgan St
 Boley Arthur W (su '11) *Teach* R6
 BOLEY Roy E (1 '12 LLB) *Law* R6
 ?Campbell Charles D ('02)
 ?Casey George W ('04)
 CHESROWN Leo M (m eng '14 BS)
Struct Eng
 Coen James T ('05) *Ins* 115 Kitch-
 ell Av
 Connett Mrs J B (la '96) *Home*
 †Dailey Earl ('05)
 Davis Gertrude P (su '00) *Super*
Mus & Draw
 Edmiston Frank Everett ('93) *Agt*
 Wells Fargo Express Co
 †Elliott Kenneth R (m eng '11)
 †Fishback Clyde M (1 '01)
 †Fleming George W (eng '75)
 FLEMING Rose G (la '11 AB) *Teach*
 ?Fry Ernest G (e eng '10) 738 W
 Main St
 Gassman Zean G (la '14) *Stu* U Pa
 411 Whittle Av
 GLENZ Mrs A E (la jour '14 AB)
Home
 Gregory Julius E (com '15-) *Stu*
 1120 E Chestnut St
 ?Gross Charles F (ag '08)
 †Hundley Wilbur E ('04)
 †Hutchinson Frank (c eng '99) *RR*
Fireman
 †Lucas Russell H (ag '11) *Ag* & *Stock*
 603 W Butler St
 Lutz Charles E (chem '79)
 ?Mathews James E (m eng '95)
 Morse Richard I (la '15-) *Stu* 225
 E Main St
 Pfeffer Mrs W L (arch '08) *Home*
 Powers Eugene A (sc '80) *Trav*
 Scherer Oliver F H (ag '02) *Poultry*
Breed 311 N Mill St

Schultz Arthur E (e eng '94) *Seeds-*
man
 Seiler Ernest W (ag '07) *Mgr*
 †Shaw Edward B (sc '14)
 Shy Frank S (la '14-) *Stu* 601 E
 Chestnut St
 †Stearman Anna D (su '02)
 Sterehi Anna M (mus '08) *At home*
 S Fair St
 Van Cleve Charles M (la '09) *Teach*
 403 S Mill St
 Weber Gertrude (la '12-) *Stu* 402
 S Elliott St
 Weber Helen (h sc '15) *At home* 402
 S Elliott St
 †Wham George D (su '04)
 Wharf Dewitt J (la '10)

OMAHA

West William A (su '07) *Ag*

ONARGA

BERKEMA Ira J (g '15 AM) (la '10
 BS)
 Booth Chauncey L (ag '15) *Ag*
 Eversole John L (ag '11) *Ag*
 Foley James S (e eng '15-) *Stu*
 Frobish Birt E (su '15)
 Gifford Ralph E (com '13-) *Stu*
 KEWLEY Mrs James ('97) *Home*
 Knoche John C (ag '13-) *Stu*
 Knoche Rolland (1 '10) *Ag* R2
 †Lindsay Edward E (ag '04)
 Lindsey Leon M (m eng '13-) *Stu*
 Search Geneva M (h sc '15-) *Stu*
 ?Stimpson Edwina ('86)
 †Stitt William C (m eng '07)

ONEIDA

Ash Ian H (ag '15-) *Stu*
 Finley Joseph O (ag '04) *Ag*
 Mitchell Maurice F (ag '02) *Ag*
 †Nelson Harry A (m eng '81)
 Sundell Roy D (m eng '13-) *Stu*

OPDYKE

Roane Florence P ('08) *At home*
 Summers Henry E (ag '14) *Teach*

OQUAWKA

Gordon Kenneth H (e eng '15-) *Stu*
 †Graham William ('84)

ORANGEVILLE

Fisher Lawrence G (la '15-) (la '14)
Stu
 Reck Edgar D (e eng '11) *Bnk*

OREANA

Kuhns George H (la '14) *Ag*
 Kuhns John C (e eng '15) *Elec Contr*

OREGON

†Andrew Eddy G ('01)
 Crowell S Wentworth (la '91) *Law*
 Davis George E (ag '12) *Ag R1*
 FISHER Lawrence (arch '91 Cert) *Merc*
 Forden James R (m eng '98)
 Gants Mary L (la '03) *Teach*
 †Hawthorne Leo (m eng '06)
 †Henry Maude M ('94)
 Hodge Clarence R (la '14-) *Stu*
 Lindsay Hazel M (su '14) *Teach*
 Seely Fonda F (la '11) *Ins*
 Warmolts Cornelia S (h sc '14-) *Stu*
 Warmolts Earl H (la '15-) *Stu*
 Warmolts Lambertus Jr (la '15-) (c
 eng '15) *Stu*
 Wilson Sue L (sc '02) *Prin H Sch*

ORIENT

Watson Harry F (chem eng '14-) *Stu*

ORION

Clifford Woodbridge K (ag '15-) *Stu*
 Gustafson Benjamin F (ag '09) *Ag*
 Lewis Arthur L (su '14) *Supt Schs*

ORLAND

Dawson Owen L (ag Feb '15-) *Stu*
 Sayers Gilbert A (ag '10) *Mintr*

OSCO

Manguson Maude B (mus '15-) *Stu*
 Smith Walter W (sp '02) *Ag*

OSPAR

†Ledden Carrie V (su '05)

OSWEGO

Cherry Clifford A (1 '08) *R Est & Ag*
 †Cole Francis W (su '08)
 Cutter Secht C (chem '94) *Phar & Mfg*
 †CUTTER Watts C (ag '10 BS) *Ag*
 SEELY John G (ag '09 BS) *Ag Riverleigh*
 Shoger Oscar A (ag '12) *Ag*
 †Troll Ernest C (sc '90)
 †Wheeler Clarence E (ag '12)
 Young Paul M (m eng '15-) *Stu*

OTTAWA

Arnold Howard S (ag '13-) *Stu 433 Pearl St*
 BALDWIN Aneta (la '01 AB) *Teach*
 Baldwin Margaret H (la '14-) *Stu*
 Barry Evelyn E (su '15) *Asst Libr*

1015 Post

BEEM Fred C (arch '98 BS) *Mgr Tel Co*
 †Bell Fred A (ag '03)
 Benson Earl W (c eng '09) *Gen Mgr Benson Bros Sand Co 121½ Main St*
 BISSELL George F (sc '15 BS) *Chgo Retort & Fire Brick Co*
 Breckenridge Mrs F P ('08) *Ag*
 Brooks Ira S (ag '08 BS) *Fac '10) Ag*
 BROWN Ralph E (cer '11 BS) *Cer 740 Pearl St*
 Cairns David G (1 '02) *Law 1st Nat Bk Bldg*
 Carpenter Besse E (la '06) 1017 Paul St
 †Caton William H (la '04)
 Clegg Isabel (h sc '13) *Teach 815 Congress St*
 †Combs James R Jr (m eng '95)
 Daly Ewing P (m eng '13-) *Stu 108 E Superior St*
 Duffy Guy (la '02) *Surv 813 Douglas St*
 Duffy John C (ag '14) R27
 Dunavan Frank L (c eng '10) *Stu*
 Ellsworth William B (arch '97) *Ag & Stock R33*
 Esmond Oakley W (ag '08) *Ag R27*
 Farley Claude W (la com '08) *Jeweler 601 LaSalle St*
 Farnsworth George L (c eng '04) *City Eng*
 Fisher William F (ag '12) *Trainman 915 Illinois Av*
 Fleming Mrs N A Jr (ag '10) *Home The Elms R29*
 Funk Frank F (ag '03) *Ag R31*
 GAY Strawn A (arch '13 BS) *Arch 641 Illinois Av*
 GIEHLER Frederick J (arch eng '14 BS) *Eng 1725 Wilson Av*
 Gleim Mrs G J (la '02) *Home 603 Illinois St*
 Glover Clarence W (1 '14-) (la '04) *Stu 219 State St*
 GLOVER Rodney C (1 '15 LLB) *Law 804 Chapel St*
 †Gray John E (min eng '14)
 Grot Ernest C (m eng '15-) *Stu 812 Pearl St*
 Gutting Hilda M (la '11) *At home 716 E Main St*
 Hanifen John W (arch '07) *Arch Nertney Bldg*
 Hanson Russell O (1 '11) *Law*
 HARRISON Donald F (m eng '10 BS) *Hort 1106 W Lafayette St*
 †Harrison James F (c eng '04) 307 E Superior St
 Hess Harry C ('02) *Merc 110 E*

Jefferson St
 Hodgson Ernest W (ag '05) *Ag*
 Hoff John Le Roy (su '13) *Teach* H
 Sch 124 E Jefferson St
 Horan Lester J (la '04) *Law* 311 E
 Superior St
 ?Hoxie John B (la '80) *Law*
 Honsey Edward H (ag '06) *Ag* &
Auctioneer RFD
 †Irwin Mrs William ('10) *Home*
 †KAUN Robert F (e eng '14 BS) 625
 Madison St
 KAUN Walter V (e eng '13 BS) *E*
Eng 625 W Madison St
 Kneusel Otto (m eng '80) *Art* 206
 Benton St
 LANGMAN John O (g sc '03)(sc '00
 BS) *Teach* 529 Guthrie St
 Ludwig Lester J (com '15-)(la '15)
Stu R28
 McEvoy Cecil C (l '10) *Law* & *Ins*
 312 Maloney Bldg
 †McEvoy Harry H ('05)
 McEvoy John S (arch eng '10) *Ins*
 Meeker Grace R (su '14) *Libr* 769
 S Mulberry St
 Miller Clarence J (la '12) *Stu* Wm
 Jewell Coll Superior St
 Mills Glenn H (la '15) *Auto* 914
 Illinois St
 ?Nattinger John G (la '01)
 Needham James (min eng '93) *Gen*
Supt Mines CM&StP RR
 †Parks Albert H (e eng '12)
 Parrett Dent (m eng '06) *Mfg* Farm
 Tractors
 Peck Joseph H (ag '13) *Ag* R2
 Pettit Roswall T (sc '06) *Mcd*
 POOL Ernst H (l '15-)(la '15 AB)
Stu 411 State St
 Porcheur Eugene F (su '06) *Merc*
 †Pritchard Arthur D ('05) 601 State
 St
 Prichard Frederick S (ag '05) *Stock*
 601 State St
 Quirk Michael A (sp '87) *Priest*
 Retz Catherine M (h sc '13-) *Stu*
 1625 East St
 †Retz Stella M (a&d '10) Paul & Su-
 perior Sts
 RHODES Horace A (l '01)('99 AB)
 c/o Ofc Supply Agency 727 W Jeffers-
 son St
 Sanders Sarah I (g la '14) 502 W
 Van Buren St
 SMURR Tom Woods (la '99 AB) *Law*
 Snook Earl W (ag '15-) *Stu* 714
 Chapel St
 SNOOK Vera J (la '12 AM)('11 AB)
Libr 714 Chapel St
 SPARKS Mrs Myrtle E (g classics '90
 AM)(la '89 AB) *Teach* Ottawa H

Sch
 †STEVENSON Amos M (l '01 LLB) 425
 Catharine St
 Thornton Robert I (e eng '99) *R Est*
 704 Orleans St
 TUCKER Jesse O (e eng '08 BS) *Oper*
E Eng Ill Tract Sys 426 Chamber
 St
 VAN SCHOICK Elmer H (sc '11 BS)
Cer Eng 617 Pearl St
 Weese Glenn W (l '10) *Law* 1105
 Paul St
 Widmer Frederick W (la '92)

OTTER CREEK

?Terry Theodore (ag '71)

OTTERVILLE

Devol Arthur W ('88)

OWANECO

LARGE George P (e eng '09 BS) *C*
Eng R1(17)
 Maguire Mrs W E (su '02) *Home*

OZARK

†REID Mollie (la '15 AB)

PALATINE

Harz Albert W (ag '13-) *Stu*
 Humphrey Arthur A (la '15)
 Lowman Charles E (ag '15) *Supt*
Schs
 Robertson Joseph D ('09)

PALESTINE

APPLE Merri G (la '07 AB) *At home*
 Bussard Samuel E (ag '15-) *Stu*
 CAWOOD Hervey R (e eng '09 BS) *C*
Eng
 Dry Charles L (su '11) *Teach* & *Ag*
 FAGER Daniel B (la '14 AB) *Teach*
 Fox David L (ag '13) *Ag*
 †Hawkins Ernest R ('04) *Mgr* Gar
 Hawkins Ralph R (eng '13) *M Eng*
 Hughes Virgil W (ag '13) *Ag* R1
 Humphrey Arthur G (la '15)
 Laughead Charles W (sp '00) *Ag*
 Loughery Harold B (la '15-) *Stu*
 Maddox Lloyd J (ag '15-) *Stu*
 Meisenhelder William B (la '13-)(e
 eng '13) *Stu*
 Mills Ben F (ag '15) *Clk*
 †Mills Buren O (arch eng '11)
 MILLS Guy G (e eng '12 BS) *Fac* '14)
Insp Concrete Rds
 Nelson Roy E (la 15-) *Stu*
 POOR Hattie M (la '12 AB) *Teach* H
 Sch
 Shimer Earl L (la '15-) *Stu*

Swarm Paula (su '15-) *Teach* H Sch
WATTERS James M (la '08 AB) *Teach*

PALMYRA

Boyd James C (ag '05) *Ag*
Maxfield Elizabeth A (la '11) *Prin*
H Sch
Ogg James B (su '14) *Supt Schs*
Ogg Nellie M (su '14)

PALOMA

Booth Archie A (su '07) *Ag* R1
Shupe Lester C (ag '11) *Ag*

PANA

Aleen Ernest V (min eng '13-) (m eng '13) *Stu* R3
Andrews Mary A (la '14-) *Stu* 211
E Third St
Andrews William E (su '12) *Teach*
211 E Third St
†Barnett Charlie J (e eng '10) 104
Vine St
Barth Edward F (ag '11-) *Stu* R5
Bote William A (su '15)
Brown Mrs O H ('97) *Home*
Burt Mrs S A (su '99) *Home* 213
Maple St
†Casey Isabel (sc '11)
CUTLER John (m eng '14 BS) *Eng* R1
Downs Walter E (com '15-) *Stu*
417 Kitchell Av
?French Ernest ('91)
Gilbert Arthur A (e eng '13-) *Stu*
GRIFFITH Logan G (la '12 LLB) *Fac*
'10) *Law* Kitchell Bldg
Henry Franklin H ('06) *Hotel*
Frances
Hogan Gertrude M (su '11) *Teach*
18 Springside Av
Johns Robert (ag '71) *R Est & Crude*
Oil Productions
Kagy Grover T (su '13) *Teach* 204
S Kitchell Av
Kellingar Zeta E (la '14) 600 Kitch-
ell Av
Kennedy Hannah E (la '14) 12 W
Dewitt St
Klein Joseph M (la '14-) *Stu* RFD
Lohr Louis W (com '13) *Teach* 606
S Kitchell Av
?McCracken George M ('04)
Noterman George (m eng '96) *Fore-*
man Lumber Yd
Owens Bernice R (h sc '14-) *Stu*
106 S Walnut St
Paddock Joseph W ('89) *Merc*
Paddock Ralf C (com '15-) (la com
'15) *Stu* 800 E Second St
PREIHS John W (1 '06 LLB) *Law*
McCoy Bldg

RUSSELL Wilvan J (com '09 AB) *Asst*
Cash Pana Nat Bk
†Schloz William F ('11) R6
Seiler Mrs Fred (mus '04) *Home* 603
S Kitchell Av
SIMPSON Frank (ag '08 BS) *Ag* R4
†Simpson John A L (ag '06) R4
?Smith Laurence M (1 '09) 610 S Lo-
cust St
Stanton Albert J (e eng '08) *Stenog*
407 Fourth St
†STOCKER Lawrence O (arch eng '12
BS) 115 Sherman St
?Wilson William A ('98)

PANOLA

†Guard Edith M (la '07) R2
†Hammers Lewis J ('97)
†Herr Albert H (ag '08)

PARADISE

†Hart David S ('83)

PARIS

†Baldwin Helen R (h sc '07) 202 E
Madison St
Baldwin Janet C (la '15-) ('12) *Stu*
202 E Madison St
Baum Ralph A (m eng '01) *Gen Contr*
Best Bruce P (la '12) *Bkpr* 439 W
Madison St
Black Beryl A (su '15) *Teach* H Sch
302 E Edgar St
†Blackburn William (eng '80) *C Eng*
Bowles Ida H (la '08) ('99) *Teach*
111 E Crawford St
BOYD Emma ('15) *Libr*
†Brooks George R (ag '14) 401 W
Madison St
Brown John H (e eng & min eng '11)
Merc 615 E Tenbraeck St
Buchanan Charles A ('97) *Art* 223
N Central Av
BUTLER Roland G (m eng '13 BS) *M*
Eng Supt Light Co
Clark Harry T ('88)
Curl Charley E (m eng '16) *Ag* 548
W Prairie St
DAYTON Daniel V (1 '08 LLB) *Law*
& Co Judge 902 Maple Av
DAYTON Susan L (la '09 AB) *Teach*
H Sch
Dennis William A (la '07) *Ag*
EVERHART Thomas W B (la '86 AB)
Supt Schs
Filson William F (ag '74) *Trav* 606
Elm St
FLEMING Denna F (la '16 AB) R4
Foley Philip O (com '15-) *Stu* Box
25
Frazier Cleo (su '15) *Stu* NW U 114

- E Monroe St
 †Frazier Edgar J ('97)
 †Frazier Jacob E (l '10) *Ag* R4
 †FRAZIER James B Jr (ag '14 BS) *Ag* R4
 Frazier John (ag '15-) *Stu*
 Gillespy Charles M (ag '02) *Ag* R1
 Gillispy George A (ag '03) *Ag* & *Stock* R10
 Givens Harry (su '13) R8
 Graham Lottie (su '09) *Teach* 424
 E Wood St
 †Green Ethel E (la '08)
 Green Georgana (su '07) *Teach* 802
 Tenbrook St
 †Griffin Wiley (la '11) *Teach* 710 S
 Central Av
 Griffith Grace (su '06) *Teach* 525
 Jefferson Av
 Hamilton Don H (ag '13-) *Stu* 601
 S Alexander St
 Hamilton Tom S (sc '13-) *Stu* 601
 S Alexander St
 Headley Francis L (ag '12-) *Stu* 415
 S Central Av
 Hickman Wilber H (l '09) *Law*
 Hickman Mrs W H (mus '08) *Home*
 Hilton Fred E (e eng '07) *Bkpr*
 Hodge William W (ag '11) *Ag* R6
 Honnold James R (ag '13) *Osteop*
 HOWARD Frederick A (l '11 Fac '11)
Law 402 Chestnut St
 HUFFMAN Jessie Frances (la '09 AB)
Teach
 Hunter Collett S (ag '96) *Ag*
 Hunter Edward S (e eng '98) *Grain*
 & *Stock Dealer* 410 Marshall St
 Huston Perry (l '10) *Grain Merc*
 †James William H (arch '96)
 †Jeter J Paul ('11) *Stu* U Pa
 Johnson Roy R (ag '15-) *Stu* R10
 Kiee Walter T (la com '13) *Abstract*
 310 W Chestnut St
 KINCAID Stewart W (l '04 LL B) (la
 '02 AB) *Law*
 Laughlin Logan (ag '11) *Ag* R2
 LAUHER Paul B (l '12 LL B) *Law*
 Box 264
 Leist Claude (la '14-) *Stu* 413 W
 Edgar St
 Link Rue S (ag '15-) *Stu* 610 Con-
 nelly St
 Logan Frank A (com '15-) (la '15)
Stu 501 Alexander St
 Lyeon Charles P (e eng '05) *City*
Eng Box 323
 †McAnally Harry F (m eng '00)
 McColluch Mary (sp '71)
 McCord Fitch L (ag '14-) *Stu* 419
 Prairie St
 McCord Howard O (com '15-) *Stu*
 419 Prairie St
- ‡Mack Roscoe D ('83)
 MAPES John V (sc '02 AB) *Ag* R7
 Marshall Olive (su '09) *Teach*
 Maxwell Leslie B (com '15-) (la cer
 '15) *Stu* 1109 S Main St
 Maxwell Raymond J (com '15-) (la
 '15) *Stu* 1109 S Main St
 Miller Helene A (la '02) *Teach* 518
 E Court
 Millikin Thomas A ('83) *Trav Sales*
 Moffett John S (ag '12) *Ag* R4
 Moore Mrs Flora P (su '08) W Eliza-
 beth St
 †Moore James G (la '08) 232 W Eliz-
 abeth
 Morton Ray V (e eng '15) *Sales* 306
 S Van Buren St
 Nelson Jennie (su '06) *Teach* 524
 Vance Av
 O'Hair Austin S (ag '12) *Ag*
 Paxton Lillian ('83) *Nurse*
 Perkins Paul K (ag '13) *Ag* R9
 Piper Howard H (su '13)
 Rahel John C (la '15-) *Stu*
 ROWE Herbert B (la '95 BS) *Mfg*
 & *Phar* 201 N Central Av
 Scott Robert A (ag '15-) ('13) *Stu*
 Shank John A (m eng '86) *Arch* &
Merc
 Shepherd John W (la com '03) *Ins Sp*
Agt & *Adjust* 414 Court St
 Shepherd Mrs J W (la '81) *Home*
 414 W Court St
 †Sheppard Hallie ('99)
 Shoem Jerome (la '15) *Merc* 207 E
 Court St
 SLAUGHTER Mrs A W (la '03 AB) *Home*
 Slemmons Ella R (su '08) *Teach* 203
 E Madison St
 Smith Clarence M ('78)
 Smithkamp Chester A (ag '09) *Ag*
 R3
 Smittkamp John O (cer '11) *Ag* &
Stock R3
 Sudduth Waldo B (ag '11) *Fin* & *R*
Est 305 Washington St
 †Swango Jesse H (ag '05)
 Tracy Paul H (ag '14-) *Stu* 201
 E Blackburn
 Varner Joe W (ag '14-) *Stu* 405
 W Madison St
 Wade William E (la '07) *Clk*
 Wallage Stanley T (min eng '14) *Stu*
 1603 S Central Av
 Wead Urith L (la '99) *Teach* 502
 N Central Av
 †Wells Claude E (la '03)
 Wenz Carolyn L (la '03) *Teach* H
 Sch
 †Wiley Leo ('94)
 Wilkinson Daniel L ('83) *State Mgr*
 Hemlock Remedy Co

WILSON Maxwell B (ag '81 Cert) *Ret Ag*
 ?Wilson Nellie C ('78)
 Winans Orin C (ag '11) *Ag R8*
 WOODS George E (la '13 AB) *Stu*
 Harv Law Sch 301 S Central Av
 WORSHAM Walter B (sc '12 AB) *Mgr*
 A L Sharffer's Book Store 127 E
 Washington St

PARKLAND

Terhune Robert E (ag '08) *Farm Mgr*

PARK RIDGE

Atwell Donald B (la '15-) *Stu* 208
 S Prospect Av
 Glass Ian (ag '15-) *Stu* Box 148
 Gurr William W (m eng '05) *Roof-
 ing*
 Johnson Marcus L (c eng '14-) *Stu*
 Moffatt Frederick E (ag '12) *R Est*
 PETERSEN Herbert C (c eng '13 BS)
C Eng 210 Lake Av
 †Thornton Estelle (la '11)
 Wilson Joseph H Jr (chem eng '13)
Merc

PARKVILLE

?Bryan Willhelmie ('91)
 Minis Andrew C ('80)
 †Muns Andrew C ('90)

PATOKA

Davis Floyd W ('06) *Sales Mgr*
 †Lett Lyman ('07)
 Murfin Walter D ('06)

PATTERSON

Linder Leila (su '15) *Teach*
 ?Thompson Perry P (su '99)

PAWNEE

?Barnes Carrie (su '01)
 Borgerding Jerry W (su '15) *Teach*
 Cherry Oscar A (la '15-) *Stu*
 Conrad Orien R (su '14) *Sup Schs*
 Davis Mrs E R (h se '09) *Home*
 De Lay Mrs E S (su '14) *Teach* Box
 369
 Farnam Bertha L (la '14-) *Stu*
 Farnam Earl L (e eng '10) *Gar Elect*
 Sup
 Farnam Eva M (la '10)
 ?Lewis Adelbert (la '90)
 McCormick Howard B (ag '12) *Ag*
 Sloman Mrs G S (su '12) *Home*
 Taylor Harry Y (ag '10) *Ag*
 ?White Columbus ('78)

PAW PAW

Bennett Jay S (la '96) *Florist*
 Clemons Lewis T (sc '13) *Ag*
 Faber Clayton B (ag '12) *R Est*
 Girton Thornton M (ag '08) *Ag R2*
 Larabee Charles D (sc '05) *Contr &
 Ag*
 McBride George W (sc '11) *Phar*
 Miller Samuel A (ag '15) *Ag*
 Rosenkrans Carl O (ag '13) *Ag R1*
 Rosenkrans Dale D (ag '15-) *Stu*
 Rosenkrans Mabel ('11) *Teach*
 SMITH Arthur L (sc '10 AB) *Teach*
 †Smith Harry F (m eng '10)
 †Snapp Frank J (su '05)
 Taber George B (ag '11) *Merc*
 Warren Thomas J (c eng '15) *Ins*

PAXTON

Ainsworth William P ('96) *Teach*
Mus
 Alford Irving S (ag '02) *Vet*
 Anderson Emile E (sp '00) *Ag*
 Anderson Frank O A (c eng '04) *Mail*
Carrier 511 E Oak St
 ?ANDERSON John E (l '04 AB)
 †Arnott LeRoy ('00)
 CANNADY Will M Jr (l '13 LL B) *Law*
 †Cooper Delmar G (c eng '13) *C Eng*
 Corby George Y (ag '13) *Ag R3*
 CUSHING Helen I (g philos '14 AM)
Teach
 Dunnan Luella E (la '12) *Teach* 511
 W Pells St
 FELMLEY Mildred H (la '13 AB) *Teach*
 H Sch
 †Froyd Melvin F (sc '13) 351 S Mar-
 ket St
 Fuller Spencer S (sc '94) *Med*
 Glen William M (la '08) *Art & Jour*
 Gourley James L (ag '05) *Ag*
 Gourley Joseph E (la '10) *Ag*
 GOURLEY Margaret T (la '09 AB) *Teach*
 Grayson Franklin C (ag '91) *Vet*
 HANFORD Marguerite M (la '15 AB)
Teach H Sch
 Healey Verne (ag '15) *Auto Sales*
 KAAR Ruth A (la '15 AB) *Teach* H
 Sch
 Karr Mrs C K (h se '09) *Home*
 Keith Albert Jr ('80)
 †Kelso Elmer L (sc '81) *Med*
 †Kelso Leon W (la '11) *Med*
 KYTE John F (l '04 LL B) *R Est*
 327 S Market St
 Kyte Mrs J F (a&d '04) *Home* 327
 S Market St
 Lane Raymond J (la '03) *Grocer*
 †LARSON Harry P (ag '10 BS)
 Larson Walter N (m eng '16) 343 W
 Orleans St

La Teer Angie (h sc '15-) *Stu* 406
E Pells St
Laybourn Harriet F (su '09) *R Est*
Ludlow Helen (la '14-) *Stu* 440
E Pells St
McCRACKEN Howard Orr (ag '14 BS)
Ag
McCracken Wendell K (com '12-)
Stu
Moffett Donald R (l '14-) (la '14)
Stu 102 S Elm St
Nielson Gordon F (arch eng '12) *Supt*
Bldg Constr 640 E Paxton St
PARK Jay B (g sc '12 MS ('08 AB)
Fac '14) *Stu* Harv U
PARK Mrs J B (la '08 AB) *Home*
Rollins Neta (la '14-) *Stu* 139
Elm St
Sandstedt Emil F (com '12) *Mgr Groc*
427 E Orleans St
†Schneiter Samuel (la '97)
‡Shepardson Charles O ('87)
‡Shepardson George A ('87)
†Stearns Albert F (m eng '10) 311
W Holmes St
Stevens E N (la '80) *Jour* 218 W
Franklin St
Stevens Herbert N (la '14)
SWANK Edith A (h sc '15 AB) *Teach*
Swanson E (l '08) *Merc*
Thomas Elizabeth (la '15-) *Stu* 211
W Orleans St
†Thomson Jennie H (a&d '10)
White Edna E (la '09) *Dram Read-*
er
White Weaver (sp '69) 511 N Ameri-
can St

PAYSON

Fisher Clarence R (ag '14) *Ag*
Gabriel Carson K (sc '13-) *Stu*
Maher Chauncey C (la '14-) *Stu*
State & Fulton Sts
RANKIN Charles H (c eng '85 Cert) *Ag*
RFD
Rankin Luro J (h sc '14-) *Stu*
Rankin Robert E (ag '14-) *Stu*
†Smart Gertrude M (lib '10)
Thompson William A (chem eng '07)
Ag

PEARL CITY

†Esselborn William (l '09)

PECATONICA

Campbell Jeanne A (ag '15-) *Stu*
DERWENT Everett F (c eng '06 BS)
Ag R1
Guilford Elijah B (e eng '04)
MARKS Sarah A (la '15 AB) *Teach*
Perley Putnam D ('01) *Merc*

PEKIN

Albertson Robert W ('01) *Electr* 106
N Fourth St
Bailey Earl M (ry e eng '09) *Electr*
Cent Ill Lgt Co 646 S 11th St
Barnes Donald J (la '15-) *Stu*
Beyer Frank W (la '08) *Asst Cash*
Farmer's Nat Bk
Brisendine Ray G (ag '15) *Ins* 343
St Mary St
Cooney Lucille E (mus '15-) *Stu* 621
Hillyer St
CRISS Edward (ag '15 BS) *c/o Corn*
Prod Refining Co
CRIST Edward B (m eng '13 BS) *M*
Eng 318 S Fourth St
Crumbaker Edwin W (arch '07) *Ly-*
ceum Entertainer 709 Bacon St
Curran Mrs W R (sp '74) *Home* 726
Park Av
Dempsey Ralph (la '99) *Law*
FEHRMAN Claribel (sc '13 AB) *At*
home 706 Washington St
FEHRMAN Florence (la '15 AB) *At*
home 706 Washington St
FLEMING Gertrude W (la '12 AB)
Teach 1007 S Fifth St
Gehrig Oscar T (com '15-) *Stu*
912 Washington St
Goldsmith Harry J (la '15) 604
Washington St
Grotevant Nina (h sc '14-) *Stu*
900 Prince St
‡Hawley Millard G (la com '74)
Heiple Frank C (ag '07) *Supt* Cent
Ill Light Co
†Hergert Ernest L (la com '14) *Acct*
715 Washington St
Hills Airy (la '15-) *At home* 916
S Ninth St
Hippen William ('95)
Jacobs Agnes H (su '05) *Teach* 911
Caroline St
JANSEN Dietrich H (c eng '94 BS)
Contr
Kettenring Henry S (la '01) *Publ*
†Kittewing Henry S (la '01)
†Koch George B (m eng '12) *Gar*
527 Henrietta St
Kraeger Bertha E (su '15) *Teach*
701 S Capitol St
KUTSCH William A (sc '03 BS) *Supt*
Corn Products Refining Co 320 S
Fourth St
†Lantz Walter E (m eng '00) *Mgr*
Water Co
LAWRENCE Matthew (g la '14 AM)
Teach 300 Beunavista Av
Lockett Lela (su '15) *Teach* 413
Elizabeth St
Lohmann Lewis E (la '14-) *Stu*

608 Hillyer St
 Meyers Mildred I (la '15) *Stu* 327
 S Sixth St
 MOSCHEL Louis C (com '05 AB) *Sec-
 Treas* Langton Lumber Co
 MUNSON Chester W (m eng '10 BS)
Asst Master Mech Corn Products Re-
 fining Co Box 5
 Nierstheimer Minnie B (h sc '15-)
Stu 804 Henrietta St
 Nolte John E (com '13) *Mfg* 709
 Washington St
 POWERS James M (l '10 LL B) *Law*
 Farmer & Nat Bk Bldg
 PRETTYMAN William S (l '04 LL B)
Law 412 S Fourth St
 Reding Ralph S (ag '14-) *Stu* 610
 S 11th St
 Rider George C Jr (la '15) *Stu* U
 Colo 708 Washington St
 Robison Archie L Jr (ag '04) *Ag*
 Robison Don ('07) *Stock*
 Robison James S (ag '11) *Ag*
 Rogers Russell D (arch eng '12-)
Stu 223 Derby St
 Rust Harold J (com '15-) *Stu* 717
 Park Blvd
 Rust Louis J (e eng '12-) *Stu* 717
 Park Av
 ?Smith Frederick F ('78)
 Smith John C ('94) *Gen Agt* Fidelity
 Phenix Ins Co
 Smith Robert C (su '15-) *Supt*
Schs 1007 S Capitol
 Soldwedel John H ('00)
 Stewart Melville B (min eng '11) *Min*
Eng 413 Park Av
 Stockert William A ('01)
 Stoltz Fred W ('95)
 †Stone Jessie R (su '07)
 Tinney Loraine H (la '15-) *Stu*
 331 Buena Vista
 Tompkins Samuel J (m eng '96) *Gov*
Serv Inter Rev
 Velde Henry R (ag '15) 505 N Fourth
 St
 Velde John E ('01) *Merc*
 Velde Karl E (la com '15) 505 N
 Fourth St
 Wilkins Frank J (su '99) *Law*
 Wise Albert T (su '04) *Gov* Rev
 Ser 706 S Seventh St
 Witte Bertha O (su '06) *Teach* H Sch
 Wood Daniel C (e eng '13 BS) *E*
Eng 700 S Eighth St
 Wood Helen L (la '15-) *Stu* 700
 S Eighth St

PENFIELD

Britt Charles A (ag '13-) *Stu*
 Cook Mrs Emola M (su '14)
 †Coyle John F (m eng '09)('92)

Duncan Russell E (la '14-) *Stu*
 Ellis Mrs A M (su '07) *Ag*
 Fowler Leland S (sc '14) *Ag*
 Fowler Mrs L S (ag '14) *Home*
 FOWLER Wiley M (la '15 AB) *Ag*
 HADDEN Stanley B (m eng '14 BS)
M Eng
 HADDEN Mrs Stanley B (h sc '14 BS)
Home
 Hannagan Mrs A ('11) *Home*

PEORIA

ALLEN Arthur W (arch eng '04 BS)
Contr 752 Moss Av
 ALLEN Mrs A W (la '05 AB) *Home*
 752 Moss Av
 Allen William R (eng '15-) *Stu*
 409 Knoxville Av
 ANDERSON Alphon L (l '10 LL B)
Law 205 German Fire Ins Bldg
 APPLE Charles H (e eng '14 BS) *Jr*
Eng Ill Highway Comm R2
 Archer Olin W (la '14-) *Stu* 1221
 Main St
 ARMSTRONG Charles E (e eng '05 BS)
E&M Eng 535 College St
 Alyward Frank R (ag '13) *Cattle*
Feeding 108 Sherman Av
 Bacon Bruce ('06)
 Barnes John T (ag '08) *Dep Assessor*
 335 Missouri Av
 Barnes Orlin M (e eng '10) *Elec RR*
Eng Mech Dept Ill Tract Sys 111 N
 Frink St
 †Bartlett Sue Herron (su '08) 211
 Monroe St
 Baymiller Claire B (su '99) *Teach*
 316 N Douglas St
 BEASLEY Harrison E (e eng '94 BS)
C Eng 1315 Perry Av
 Becker Harry T (sc '07) *Bus Mgr*
 303 Russell St
 BECHER Howard B (la '11 AB) *Prin*
Sch 408 Frye Av
 ?BELSLEY Benjamin R (sc '12 AB)
Land Arch 113 N Maplewood Av
 Benton Eldredge M (ag '09) *Ag* 223
 Crescent Av
 †Bigelow Charles A (m eng '01)
 †Birket William E ('00)
 †BLACK George W (ag '03 AB) 1105
 N Perry Av
 Blair Thomas H (m eng '03) *Mgr*
 c/o Boss Mfg Co
 †Bloom Elmer J (la '11) 213 North
 St
 Bloom Frederick E (la com '13) 213
 North St
 †Bloompat Henry (e eng '02) *C Eng*
 200 Rebecca Pl
 Bocoek Clyde L (la '15) *Rep* 166
 Fredonia Av

- Boerckel* Samuel ('88) *R Est & L*
 717 Thrush Av
Bogess Leaton M (1 '04) *Law*
Boynton Mrs (la '99)
Bradley Tobias E (1 '13) *Law* 226
 Bigelow St
BRANNON Herbert. F (1 '14 LL B)
Law 705 N Jefferson St
Brayshaw Walter W (se '93) *Chem*
 805 Spring St
Brewer John H (su '09) *Teach* 3132
 Western Av
BRUBAKER Lewis A (arch eng '12 BS)
Arch 321 Main St
 †*Buchanan* Bessie B (su '99)
BURGNER Harley T (e eng '10 BS) *E*
Eng c/o Ill Traction Co
 †*Burnett* Addie E (su '00)
BURNSIDE Elizabeth H (lib '07 BLS)
Libr Bradley Poly Inst
BUSU Frank A (la '15 AB) *Merc*
 220 W Armstrong Av
Butler Allen G (eng '14-) *Stu* 311
 S Bourland St
Cameron Glen J (1 '05) *Law* 205
 German Fire Ins Bldg
Campbell George W (arch '94) *Law*
 c/o Covey Campbell & Corey
Campbell William S (su '99) *Teach*
 409 Sixth St
CARON Clyde (la '00 AB) *Law* 107
 N Elmwood Av
Carpenter Kate E (su '02) *Teach*
 319 N Glen Oak St
Carpenter Sara J (su '02) *Teach*
 319 N Glen Oak St
Carrier James A (eng '13) *Mgr* The-
 atre 313 Main St
Carson Roy P (m eng '12) *Clk* 109
 E Areadia Av
CARTWRIGHT Victor II (se '13 AB)
Supt Brick Plant 119 Bridge St
CHAMPION Edwin Van M (1 '12 LL B)
Law 549 Woolner Bldg
Chandler Ernest M (sp '77) *Live*
Stock Comm Mcrc Union Stock Yards
CHRISTENSEN Camillo C (e eng '10 BS)
C Eng Chicago Elec Ry Co c/o Carl
 C Christensen
Clark George A (e eng '02) *Bus Mgr*
 628 N Elizabeth St
Clark Margaret (ag '14-) *Stu* 105
 Barker Av
Clark Mary Chase (la 15-) *Stu* 105
 Barker Av
COFFMAN Harry A (1 '01 LL B) *Mfg*
 1125 Knoxville Av
Coffman Mrs H A (la '02) *Home* 1125
 Knoxville Av
Cole Elwood B (m eng '15-) *Stu*
 1211 N Perry Av
Coleman Calvin (arch '97) *Gen Contr*
 508 Fifth Av
Collins Campbell S (ag '14-) *Stu*
 220 Bigelow St
Conway John R L (e eng '11) *City*
C Eng 1213 Second Av
Cooley Mrs W M (se '00) *Home*
 1212 N Monroe Av
Cooper Hugh E (se '10) *Med* 415
 Barker Av
Cooper Mrs J F (la '80) *Home* 415
 Barker Av
CORRIGAN Edward (la '06 AB) *Sales*
Mgr American Milling Co
Covey Edwin L (la '15-) *Stu* 526
 Linn St
Cowell Joseph G (la '08) *Arch Dec-*
orator 211 S Adams St
Crombie Robert J (1 '15) *Jour* 303
 Hillyer Pl
 †*Daily* Francis L (la '09) *Stu* Harv
 U 129 N Garfield Av
Daily Joseph E (1 '07) *Law* 129 N
 Garfield Av
Daily Paul (la '09) *Stu* Yale U
 129 N Garfield Av
 †*Davis* Frank J ('90) *Sec* Peoria
 Stamping Bur 107 S Glen Av
Day Clifford W L (1 '12) *Adv* 605
 N Madison Av
DAY Warren W (arch eng '10 BS)
Arch 606 N Madison Av
DAY Mrs W W (la '10 AB) *Home*
 606 N Madison Av
Dennis Singleton A (su '02) *R Est*
 300 E Washington St
DeRamus Joseph S (com 15-) *Stu*
 115 University St
DEWEY Homer H (la '06 AB) *Grain*
Comm W W Dewey & Sons 217 N
 Glenwood Av
DEWEY William H (la '12 AB) *Grain*
Comm 26 Bd Trade
DINGLEDINE Ira W (se '15 AB) *Prin*
 H Sch 421 Peoria Av
Ditewig George B (com '15-) *Stu*
 221 Fredonia Av
 †*Dombrowski* Walter (e eng '08) 600
 Fayette St
Donigan Ernest E (e eng '04) *Bnk*
 508 Voris St
Dougherty Robert H (la '15-)(ag
 '15) *Stu* 116 W Virginia Av
DuBoff Abe (ry eng '15-) *Stu* 701
 Webster St
Dunseth Roy C (su '14) 107 N Uni-
 versity St
Dutch Charles C (la '97) *Law* 502-4
 German Ins Bldg
Eagleston Earl E (e eng '07) *Mfg*
 Collect Dept Com German Nat Bk
 2505 N Madison Av
ECKSTEIN Henry C (g chem '15-)

- (chem '15 AB) *Stu* 109 Greenleaf St
 Engstrom Charles L (mun eng '08)
Bus Mgr 210 Main St
 Ernst Leslie (ag '15-) *Stu* 102 N
 Institute Pl
 Fillmore Glenn P (e eng '09) *Acct*
 320 Ellis St
 FISCHER Chester O (l '12 LL B) *Ins*
 815 Jefferson Bldg
 Fitch Robert H (m eng '04) *Merc*
 517 Atlantic St
 Flagg Verna M (la '15-) *Stu* R4
 Fleming Dio C (su '06) *E Eng* Internat
 Harv Co 128 Cooper St
 FOERSTERLING Frederick J (e eng '11
 BS) *Stu* 316 Jefferson St
 Foersterling Mrs F J ('07) *Home*
 108 Alice Av
 FOGG Alden K (e eng '15 BS) *Eng*
 Ill St Highway Comm 302 Apollo
 Bldg
 †Francis Bruce R ('87)
 FREDERICK Otto (l '10 LL B) *Law*
 424 Main St
 FREDERICK Roseoe C (l '10 LL B)
Law 424 Main St
 FRITCHEY Paul B (la '12 AB) *Ill Repr*
 Alexander Hamilton Inst YMCA
 Frye Calhoun L (su '01) *Gov* 919
 Bigelow St
 FULLER Irwin L (l '02 LL B) *Law*
 801 Glen Oak Av
 Fuller James R (e eng '90) *US Asst*
Eng c/o US Eng Ofc
 Fuller Miles C (l '02) *Blue Print*
Draft Fuller Blue Print & Supply Co
 Furst Oliver B (m eng '88) *Sp Agt*
Bell Tel Co 118 N Institute Pl
 Gallraith Ernest J (la '03) *Law* 403-
 5 German Fire Ins Bldg
 GEIGER Mabel B (lib '02 BLS) *Teach*
 1120 Perry Av
 Gelder Edgar E (sc '98) *Med Suite*
 623 Jefferson Bldg
 Gift Lyle H (ag '13-) *Stu* 1201
 Perry Av
 †Gill Julius Q (ag '12) J Q Gill Rub-
 ber Co 805 Main St
 Gould Frank J ('97) *PO Insp* 115
 Frye Av
 Graham Lester E (com '09) *Mgr*
 1717 Columbia Ter
 Greene Herbert M (arch '92) 408 E
 Park Pl
 GREENE Mary W ('07) *Teach*
 Peoria Mus Coll 509 Hamilton Blvd
 ?Grigsby Hugh (ag Feb '16-) *Stu*
 24 Mayer Bldg
 GRIGSBY Marion W (e eng '11 BS) *C*
Eng
 Grossman William A (m eng '14-)
Stu 312 E McClure St
 HALL Frank A (l '07 LL B) *Law*
 212 S Jefferson St
 HALL Lisle G (BS '15)(ag '14) *Eng*
 Peoria Water Works Co
 Hamil John E (e eng '04) *Arch Draft*
 1227 N Elizabeth St
 Hana Leo G (l '13 Fac '13) *Law*
 321 Main St
 Hanson Ross A (e eng '09) *C Eng*
 Harmon Eng Co 418 Dechman Av
 Hardin Mrs H T (sp '03) *Home* 128
 N Garfield Av
 HARMAN Harris J (e eng '14 BS) *Asst*
Eng Harman Eng Co 144 Fredonia
 Bldg
 HARMAN John J (m eng '06 ME ('02
 BS) Fac '07) *M Eng* Harman Eng
 Co 120 Fredonia Av
 Harms George W (ry m eng '14)
 1105 Grinnell St
 Harris Alfred W (arch '07) *Arch*
 HARSCH Eugene M (ag '15 BS) 513
 Machin Av
 HAUNGS Howard C (e eng '07 BS)
C Eng 434 Bigelow St
 Hayes Vera J (su '10) *Teach* 227
 Missouri Av
 Heald Robert P (arch eng '15-) *Stu*
 410 Monroe St
 Heidrich Arthur G (la '06) *Mfg*
 Peoria Cordage Co
 Heimeramnn Florence T (su '08) *Teach*
 1018 N Adams St
 ?Herschberger Harold (m eng '02)
 601 Second Av
 Hewitt Herbert E (arch '91) *Arch*
 321 Main St
 HIGHT Eugene S (e eng '11 MS) ('10
 BS) *E Eng* Ill Tract Sys
 HILL Chauncey S (ag '14 BS) *Land*
Arch 402 College St Apt B
 Hilling David C (su '12) *Teach* H
 Sch 321 Callender Av
 Hofacker Olga V (la '11) 317 Behr-
 ends Av
 Holzman Frederick A (e eng '02)
 413 Sixth Av
 HOPPIN Charles A (eng '01 BS) *Con-*
sult Eng 1707 Columbus Terrace
 Hoppin Mrs C A (mus '02) *Home*
 †Hotchkiss Robert J (arch '97) *Arch*
 227 Jefferson Av
 †Huber Frank (arch '10) 610 N
 Adams St
 Hulsebus Bernhard L (arch '98) *Arch*
 512 Ger Fire Ins Bldg
 Hunter Alfred H (e eng '09) *Div*
Eng Ill Highway Comm 1310 Main
 St
 †Iben Reinhard ('08) 201 Butler St
 Ingram Henry J (l '12 LL B) *Law*

- 502 Observatory Bldg
 Iwig Howard P (com '15-) (la '15)
 Stu 313 N Elmwood Av
 Janssen Danella (su '08) *Teach Mus*
 711 W Nebraska Av
 JOBST George J (arch eng '97 BS)
Gen Contr V Jobst & Sons
 Jobst Jacob (arch eng '85) *Gen*
Contr
 Jobst Richard V ('07) *Sec O'Brien*
 & Jobst Clothiers
 Johnson Ralph M (la '13) *Stu Ill*
 Wes U 332 Calendar Av
 KAMMANN Charles H (la '86 BL)
Teach 2408 Main St
 Kammann Elva K (la '12) *At home*
 2408 Main St
 Kanne Herbert (ag '15-) *Stu Head-*
ing Av R3
 Kame Raymond A (ag '15-) *Stu*
 507 Jefferson Bldg
 †Kavanagh Richard J (1 '13) 923
 Hurlbuit St
 KEELER Fred C (g '09) (la '07 AB)
Teach 201 N Underhill St
 Keithley Giles E (1 '12) *Law 408*
 German Ins Bldg
 Keller Mrs G A (su '09) *Home 103*
 Sherman Av
 Kellogg Howard D (1 '02) *Fire Ins*
 113 Crescent Av
 Kiefer Albert (sp '89) *Arch 410*
 Woolner Bldg
 Kiefer Mrs J F (la '76) *Home 1700*
 Columbia Terr
 Kingman Louis S (eng '91) 200 Ran-
 dolph Av
 KIRKPATRICK Asa B (se '00 BS) *Gov*
 321 Caroline St
 Klotz Harry J (m eng '12) *Oper*
Dept Ill Tract Sys 814 N Perry Av
 Klotz Vera H (la '10) *Teach 1002*
 Glendale Av
 Knox William F ('96) 207 Third Av
 Kohl John A ('07) 611 Second Av
 Krieger William E (com '15-) (la
 '15) *Stu 241 S Maplewood Av*
 Kupper Walter J (ag '12-) *Stu*
 601 W Moss Av
 Kuss Harry A (se '07) *Cash Blatz*
 Brewing Co 406 Park Pl
 Lackland William R (com '11) *Cash*
 Grocery Co 304 S Washington St
 Laidlaw Elizabeth S (lib '06) *Libr*
 Bradley Poly
 LARSON Lawrence F (g la '04 AM)
 ('03 AB) *Asst Gen Agt NW Mut-*
ual Life Ins Co 724 Jefferson Bldg
 †Levy Isa (su '05) 405 Hancock St
 Locke Alfred T ('97) *Gen Agt Soda*
 Fountains 200 Randolph Av
 LOWRY Thomas G (e eng '08 BS) *Ry*
C Eng & Struct Iron Erection 1414
Peoria Av
 LYNCH Harold W (se '10 AB) *Merc*
 907 Glen Oak Av
 McClelland George L (ag '13) 700
 Bradley Av
 McCLUGAGE Harry B (g chem '15-)
 (chem eng '15 AB) *Stu 306 Morgan*
St
 McEvoy Myrtle L (h se '13) 206 N
 Madison St
 McKee Thomas W ('10) *Asst Sec*
 RR YMCA 2300 S Washington St
 MADDOX Wilbur C (g e eng '09 MS)
 ('07 BS) *E & M Eng 611 Parkside*
Dr
 Mann Harold A (ag '13) c/o Avery
 Co 2239 N Jefferson Av
 Martin Walter B (su '15) *Dir Phys*
Tr Bradley Poly 305 N Perry St
 MATTISON John D (e eng '15 BS) *St*
Highway Comm 302 Apollo Bldg
 Meals Robert W (ag '13-) *Stu 601*
 W Armstrong Av
 Meek Harold T (la '14-) *Stu 505*
 Bigelow St
 Meek James P (ag '15-) *Stu 333*
 Parkside Dr
 Middleton Anthony (la '01) *Teach*
 221 Arthur Av
 Miles Grant M (m eng '03) *Grain*
Merc 531 Moss Av
 Miller Allert S (la '14) *Asst Pres*
 Avery Co 2600 N Madison St
 MILLER Fred C (arch '04 BS) *Lum-*
ber Merc 1023 N Adams St
 Milleson Cecil C (ag '15) *Teach H*
 Sch R35
 MISNER Francis D (e eng '13 BS) *E*
Eng 302 S University St
 MONTGOMERY Max A (arch '12 BS)
 Moon Paul C (ag '10) *Teach H Sch*
 Morris George H (e eng '08) *Trav*
 R36
 Morris Mrs G H (h se '08) *Home*
 R36
 Mueller Louis H (m eng '07) *Brick*
Yards Eng & Expert 201 Bradley Av
 Munns Charles W (com '15-) (la '15)
Stu 1003 N Perry Av
 Nelson William O (m eng '13-) *Stu*
 126 Moss Av
 Ocock Charles A (ag '04 BS) *Ag*
Eng Avery Co 1209 N Madison Av
 Ocock Mrs C A (la '02) *Home 1209*
 N Madison Av
 Off Charles D (ag '04) *Ag 213 El-*
lis St
 O'HEARN Charles V (se '10 AB) *Law*
 Jefferson Bldg
 Paddock Charles A (m eng '06) 237
 Miller Av

- Page George ('78) *Law*
 Paul Mrs E C ('97) *Home*
 ?Paul Wesley A (m eng '00)
 Pauli Adolph F (la '12-) *Stu* 2922
 N Adams St
 ?Perkins Mary E ('01)
 Persing Elizabeth (su '07) *Teach*
 H Sch 303 Fredonia Av
 PFEIFFER Benjamin S (e eng '12 BS)
Consult Eng 1108 N Madison St
 Pfeiffer Rudolf S (m eng '13-) *Stu*
 1108 N Madison St
 Phelps Sarah L (la '10) *Teach* 3025
 N Madison Av
 ?Plank Delmar E ('82)
 Polhemus Joseph B (ag '13) *Ag* 332
 Moss Av
 ?Posey Thomas (sp '96) 303 Seventh
 St
 Powers Joseph C ('02) *Sales & Adv*
 717 Fifth Av
 Quisno Raymond E (la '15-) *Stu*
 111 Cross St
 Read Edgar N (se '01) *US Gauger*
 108 Greenleaf St
 Reeves William H (arch '87) *Arch*
 732 Jefferson Bldg
 Reichelderfer Harry (e eng '14-)
Stu 1507 N Glendale Av
 Reinman Frank L (m eng '15) *Wood-*
work 1040 Krause Av
 RELLER Erna M (la '11 AB) *Teach*
 H Sch 514 Sloan St
 Risor Cady A (eng '96) *Plumber*
 Robertson Hugh S (cer eng '14-)
Stu Emerson Brantingham Implement
 Co
 Robertson Roy C (m eng '06) 1502
 Monroe St
 Robinson Samuel N (cer eng '07)
Pres Peoria Film Exch 812 Fayette
 St
 Roby Luther E (eng '93) *Supt* Peoria
 Drill & Seeder Co
 ROSEBERRY Clarence J (l '05 LL B)
Priv Sec & Law 117 S Jefferson Av
 Ryan Joseph F (ag Feb '16-) *Stu*
 117 N Maplewood Av
 Schmitt Jay S (la '15) *Stu* 700
 Oakland Av
 Schnellbacher Jacob P (com '15-)
Stu 116 S Adams St
 SCHOFFEL George W (la com '10 AB)
Jour c/o Peoria Journal
 Schriener Emma E (la '09) *Teach* 724
 Oakland Av
 †Schueler Julian L (se '11) 306 Frye
 Av
 Schwing Roy R (la '15-) *Stu* 1619
 N Monroe St
 Scoville John A (c eng '14-) *Stu*
 605 Illinois Av
 Sedgwick James H (ag '15) *Stu* U
 Wis 212 Flora Av
 SEIDENBERG Nathan C (l '15 AB) *Jour*
& Law 310 Johnson St
 Shane Mrs W H (sp '88) *Home*
 SHAWL Ray I (ag '16 BS) 521 Ham-
 ilton St
 SHEPPERD James D (e eng '14 BS)
 1209 Second Av
 Sheppard Martin A (la '15) 1209
 Second Av
 †Siebernes John R (m eng '91) 125
 North St
 SIEBERNS Lynn C (l '12 LL B) *Law*
 337 Woolner Bldg
 Simins Fred S (e eng '09) *Chf Elec*
 118 Pennsylvania Av
 SIMMS Fred S (e eng '09 BS) *Chf*
Elec 118 Pennsylvania Av
 Sloan John F ('94) *Med* 507 Jeff-
 erson Bldg
 Smith Earl L (l '10) *R Est Invest &*
Ins Smith Bros & Co Central Nat
 Bk Bldg
 Smith Frank D (m eng '11) *Merc*
 Clark Smith Hdw Co 313 Bigelow
 St
 †Smith Frank E (ag '89) 313 Bige-
 low St
 Smith George G (arch eng '15-)
Stu 329 Main St
 Soules Eugene E (m eng '02) *Adv &*
Publ 301 North St
 SPERLING Godfrey (e eng '95 BS)
Hydraul Eng R2
 Spitznagel Elmer F (com '11) *Sales*
 2603 N Madison Av
 Stephenson Walter E (eng '14) 1307
 S Adams St
 Stevenson Ailsie M (h se '13-) *Stu*
 604 Moss Av
 STONE Clyde E (l '03 LL B) 1140
 Glen Oak Av
 Stonier Robert B (la com '11) *Merc*
 3017 S Adams St
 Strauch Donald J (ry e eng '15-)
Stu 1007 Peoria Av
 STRAWN James A (m eng '07 BS)
Supt Steam Heat Dept Cent Ill Light
 Co 316 S Jefferson
 Strawn John E (m eng '05) *Adv*
Specialist
 Strehlow Paul V (arch eng '13) *c/o*
 V Jobst & Sons 2407 Seventh Av
 ?Studer Joseph V ('96) *Med*
 Sullivan Mrs E H (h se '08) *Home*
 822 Fayette St
 SUTHERLAND Leon E (l '11 LL B)
Law 1019 Jefferson Bldg
 ?Swanson August F (arch '96)
 TAPPING Charles H (arch eng '15 BS)
Asst Estimator Wm Allen Son & Co

- 1109 Knoxville Av
 Thomas Hart B (m eng '03) *Fact Mgr* 125 Flora Av
 THOMPSON Almon D (e eng '93 BS) *Mun Contr* 129 S Jefferson Av
 Thornberry Edward H (e eng '07) *Asst Eng* P&P U RR 27 Union Sta
 Ticknor James H (arch eng '13-) *Stu* 205 Randolph Av
 Tinen Mary E (su '11) *Teach* 211 Sumner Av
 Todd Hiram E (sp '94) *Law* 319 Central Natl Bk Bldg
 TRIEBEL Albert (arch eng '05 BS) *Mgr* Retail Monument Co 113 S Maplewood Av
 †Truesdale Ralph N (arch '86)
 Tyson Roy U (e eng '09) 727 Fayette St
 Ulrich Robert V (la '79) *Bkr* 1515 N Madison Av
 Uppendahl Frank H ('03) *Dent*
 Uppendahl William J (la '96) *Med*
 Voorhees Daniel W (la '12) *Mgr* Soliet Dept Luthy & Co Moss & Western Av
 Wade Fred A (se '01) *Trav Sales* 243 N Garfield Av
 Wagner George W (m eng '15) *Sales* 1605 N Madison Av
 WAGNER Harvey F (e eng '12 BS) *C Eng* Ill Tract Sys
 Wahlfeld Otto W H ('09) *V-Pres* Wahlfeld Mfg Co 619 Fifth St
 WALLACE Ross S (m eng '91 BS) *V-Pres & Gen Mgr* Cent Ill Light Co 316 S Jefferson Av
 Walsh John E (e eng '14-) *Stu* 200 N Elizabeth St
 Wansbrough John E (l '14) 204 Randolph Av
 Wead DeForest E (e eng '15) *Stu* 206 Fredonia Av
 Wead Grace E (su '15) 206 Fredonia Av
 †Weeks Lyman S (m eng '10) 318 May St
 Werking Laura E (la '03) *Teach* 834 Fayette St
 WHARF Allison J (e eng '98 BS) *RR C Eng* Room 27 Union Sta
 Whitaker Rueben S ('90) *Gauger* 321 Pennsylvania Av
 Whiting Frank ('86)
 WHITMEYER Mark H (arch '99 BS) *Arch* 204 S Glenwood Av
 WHITNALL Clarence A (m eng '11 BS) *M Eng* 516 Russell St
 Wilder Charles L (m eng '15-) *Stu* 514 S Washington St
 †Wilkinson Walter L (m eng '11) 1108 N Jefferson St
- ‡Williams Charles A (sp '71)
 Williams Charles N (arch eng '14) 304 Linn St
 Williams George A (sc '16) *Stu* Bradley Poly 714 Third Av
 †Wilson Charles M (m eng '77)
 WILSON Hugh E (l '09 LL B) *Law* 542 Woolner Bldg
 †Wookey Murray A ('92)
 Woolner Edward S ('93) *Brewer* 219 S Elizabeth St
 WRIGHT Ethel W (la '12 AB) *Sec & Stenog* 403 Dechman Av
 Wrigley Robert M (su '11) *Coal Deal* 808 Bigelow St
 Wysong Mrs A B ('96) *Home*
 Yocum Ralph (m eng '06) *Auto Liv-ery* 818 St James St
 Zeller George A (sp '76) *Med* Peoria St Hospital
 ZELLER Josephine M (la '15 BL) (Cert '85) 1008 Main St
 ZIMMERMAN George F D (l '10 LL B) *Law* Nat Bk Bldg
 Zimmerman Mrs G F D (la '08) *Home* 801 E Linn St

PEOTONE

- Baird Stacey P (ag '13) *Lumber Merc*
 †Craig James ('00)
 †Deiningner Fred A ('11) *Stock*
 FEDDE Harry (e eng '12 BS) *Furniture Merc*
 Fedde Ruth C (h sc '11-) *Stu*
 Ginter Clarence M (e eng '14-) *Stu*
 †Goodspeed Edward (e eng '77)
 Issert Jules Philip (ag '02) *Ag*
 JONES Lloyd G (ag '10 BS) *Ag* R2
 Krapf Henry A (ag '03) *Ag* R1
 Lewis Thomas J (ag '08) *Ag*
 Linnard Elmer W (ag '13-) *Stu* R2
 Rathje Paul W (ag '14-) *Stu*
 †Schroder George F (ag '11)
 †Schroeder Maurine M (mus '11)

PERRY

- Hannatt John R (ag '11) *Ag & Stock*
 †Hammond John R ('09)
 HORNBECK John W (g physics '13 PhD) ('09 AM) *Prof* Carleton Coll
 MERIDITH Ina V (la '14 AB) *Teach*
 Meredith Laverne (h sc '14) *Teach*
 Reynolds Mrs Garretta (mus '11) *Home*

PERU

- Brenneman Edward (ag '81) *Ag*
 †Brown B Frank (gen '72)
 BRUNNER Camilla M (la '04 AB) *At home* 1406 Bluff St

Brunner Sidonia E (la '98) *At home*
1406 Bluff St
Hattenhauer Robert C (m eng '12-)
Stu 2609 Fourth St
Hatton Edward H (la '97) *Med* 1914
Fourth St
HOBERG Oscar W (l '10 LL B) *Law*
Masonic Temple
Joyce Cathryn C (su '12) *Teach*
?Kennedy John W (sp '72)
Lenzen Aloysius F (la '13-) *Stu*
Plum & Bluff's Sts
Maze Hamilton M (la '15) *Lumber*
Merc 1710 Second St
Means William E (sc '87) *Ins*
Mudge Charles H (ag '87) *Ag*
Mudge Fred A (ag '85) *Ag*
NEURENTHER Andrew H (m eng '99
ME) ('98 BS) *M Eng & Design*
Olson Edwin J ('02) *Ag* R20
Olson John E (su '01) R20
†Ream Walter J (sc '11)
†Seebach Marie (la '09) 1627 Sec-
ond St
Struener Carl C (la '14-) *Stu* 1616
Second St
Uthoff Herman C (la '98) *Jour*
Wagenknecht Frank C (la com '06)
Trav Sales 1619 Fourth St
?Whitaker Dick R (m eng '78)
Zimmerman Arthur C (arch eng '12-)
Stu 1506 Fourth St
Zimmerman Harry G (la '15-) *Stu*
1506 Fourth St

PESOTUM

Bundy Herman W (la '03) *Med*
Cooper Albert R (m eng '91) *Ins &*
PM
Davis Ethel B (h sc '12) *Teach* H
Se
†Hall Frances H ('07)
Hoffman Gaylord F (ag '15-) *Stu*
Hoffman John N (sc '12) *Stu Med*
U Cin
Hoffman Mary M (la '15-) *Stu*
†Lee Ralph W ('10)
Meikle Mrs E S (mus '01) *Home*
Meneley Charles W (la '85) *.Mgr*
Chaut & Lyceum Bur
?Morris Ida M (sp '83)
Rock John H (ag '93) *Ag*
Stephens Robert B (ag '09) *Ag*
Summitt James L (la '15-) *Stu*
†Turner George E (la '06)
†Youngman Wilbur B (m eng '12)

PETERSBURG

Apkin Harry B (la com '07) *Retail*
Lumber Merc
Apken Mrs H B (mus '09) *Home*

Beekman Jonathan C (c eng '96) *Ag*
Clk
HILDEBRANT Herman Carl M (la '04
AB) *Mintr*
Hueffner Arthur J (sc '01) *Mgr*
Eagle Roller Mills
Irwin Emory Q (ag '08) *Ag*
Jurgens Emmett H (m eng '11)
Kirby Carl A (sc '10) *Ag & Stock*
R2
Lilienstein Arthur W (l '04) *Law*
†Miles James S Jr (ag '09) *Ag &*
Stock
Miller Anna (su '14)
Montgomery Ben M (ag '10) *Ag*
Montgomery Charles A (com '15)
Furniture & Undertaking
POND Henry E (l '05 LL B) *St Atty*
Menard Co
Power Paul W (m eng '14) *Expert*
Nicholas & Shephard's Oil Gas Trac-
tors
Robertson Arthur B (ag '14-) *Stu*
Rost Theodore A (la '15-) *Stu*
Sampson Lotta A D (ag '08) *Ag*
†Sampson Luther V J (ag '07)
†Shaw Sidney (la '14)
Shipley Ernest R (ag '11) *Ag* R2
Shipley Paul D (ag '15-) *Stu*
Smoot Harold L (la '08) *Bnk*
†Thompson Edgar R ('85)
Watkins Axie D (la '14)
Wood Beulah M (la '08 AB) *Teach*
Worthington Robert Jr (sc '16) *Teach*

PETROLIA

BLOUGH Earl B (c eng '14 BS) *Mov*
Pict Operator

PHILO

†Daly Mary T ('10)
Doss Paul C (ag '15-) *Stu*
Everitt Uzz ('88) *Publ*
?Ferris Elizabeth (su '11)
Godfrey David E (sc '89) *Bnk*
GODFREY Eleanor (la '15 AB) ('87)
?Gordy Alva N ('94)
Love Samuel S (ag '74) *Ag*
Lovingfoss Mrs G A (la '84) *Home*
Klindworth Mildred L (la '13-) *Stu*
†McClintock Charles P (m eng '01)
Michener Levi W (ag '71) *Ret*
Ordel Franklin (m eng '05) *Ag*
?Parkman Charles C ('91)
Penman Thomas A (ag '05) *Ag*
†Reed John C ('95)
Rice Katherine G (la '13-) *Stu*
Rice Nathan L (ag '15-) *Stu*
†Ross Eva ('07)
Ross Gertrude D (la '14-) *Stu*
Servis Mary E (mus '09) *Mus*

Beekman William T (arch '11) *Mail*
 Silver Hazel M (h se '15-) *Stu*
 Snyder Cora E (mus '09) *Teach*
 Starkey Perry E (su '09) *Teach*
 ?Tinsley William P ('03)
 †Trust Gertrude E (mus '04)
 †Van Brunt M G ('85)
 †Van Matre Josephine M (mus '00)
 Walsh Ada E ('89)
 †Winfield Martha F (mus '07)

PIERSON

Hughes John W ('90) *Ag*

PIERSON STA

CHAMBERS Chester R (ag '11 BS) *Ag*

PILOT

?Baker Walter Edward ('02)
 ?O'Ferrall Robert Z (la '82)
 Whitaker Grover J (ag '02)

PINCKNEYVILLE

Crawford William K (ag '13-) *Stu*
 ?Fulton Mary C (su '09)
 Gruner Homer E (la '09) *Trav*
 McElvain Ernest C (m eng '11) *Constr*
Wk IC RR

PINGREE GROVE

Morgan Lotus E (la '11)

PINKSTAFF

Applegate Fred O (ag '05) *Ag*
 †Hughes David E (la '99)

PIPER CITY

†Andrews Willis G (ag '05)
 COOKE Delmar G (g eng '15-) ('15
 AM la '12 AB) *Stu*
 Read Wilbur C (ag '05) *Ag*
 Rohrbach Eva I (h se '10) *At home*

PITTSBURG

STEARNS Earl D (m eng '07 BS)
 1445 Oliver Bldg

PITTSFIELD

BARBER Harry T (ag '14 BS)
 Bates Theodore (ag '90) *Ag*
 †Binns Florence O (su '11) *Teach* H
 Sch 60 W Muskegon Av
 Carey Russell C (e eng '14) *Teller*
Bk
 Doocy Clara L (su '12)
 Doocy Helen L (la '15-) *Stu* 218
 W Jefferson St

Dunham Horace E (gen '72)
 †Dunham Nathaniel K (la '10)
 Dutton William D (la '15-) *Stu.*
 FOREMEN Alvin C ('11 BS) (ag '08)
Ag & Stock

Geisendorfer Karl E (ag '12-) *Stu*
 GRAHAM Louis T (la '93 BL) *Law*
 HOLLIS David P (('15) *Co Supt Schs*
 Hunter Mrs A (se '05) *Home* R3
 Irick Carl C (la '14-) *Stu*
 Johnson Emma C (su '13) *Teach*
 †Johnston Clarence W (e eng '14)
 Kaeser William H (ag '11) *Ag* R5
 Kelly Ray A (ag '14) *Ag*
 Knox Raymond K (arch eng '13)
Arch

Leslie Madge C (la Feb '15-) *Stu*
 †McClintock Katherine (mus '09)
 McFadden Sidney (ag '93) *Ag & Auc-*
tioneer

MATTHEWS Benjamin H (1 '07 LL B)
Law

Moore Nellie A (su '13) *Prin* H Sch
 ?Petty Thomas J ('82)
 Reeder John C (su '15) *Supt Schs*
 Rush Paul W (la '14-) *Stu*
 ?Shaw Charles L (sp '73)
 Smith Mark E (la '10) *R Est & Ins*
 Smith Stuart L (se '14) *Stu* Rush
Med

Sneed Arthur E (su '01) *Ag* R1
 Sneed Mrs A E (su '04) *Home*
 Sneed Edward W (ag '10) *Ag* R3
 Stoner Loren N (ag '15-) *Stu* R1
 STRAUSS William (se '94 BS) *Merc*
Strubinger Ellis ('05)
 †White Charley C (e eng '04)
 ?Williams Clarence F ('10)
 Wills Neva R (ag '15)
 Willsey James G (ag '12) *Ag*
 Willsey William R ('78) *Ag*

PLAINFIELD

Bethell Charles H (e eng '07 BS)
Electr
 Boughton David W (ag '09) *Ag*
 Bronk Ernest L (ag '04) *Ag* R6
 Clow Grace M (la '09 AB) *Teach*
 Cryder John H (ag '13-) *Stu* R6
 Cryder Mary E (la '13-) *Stu*
 Evans Homer W (la '10) *Ag* R6
 Evarts John I (se '84) *Bnk*
 ?Funk Clarence P ('83)
 Grommon Helen W (h se '15-) *Stu*
 R1
 King Grant E (ag '10) *Ag & R Est*
 Klett Howard C (ag '08) *Ag*
 Mather Asa F (la '15-) ('15 ag)
Stu
 MATHER Cornelia G (h se '13 AB) *At*
home

†Nietz Clara S (su '05)
 ?Patterson Grace A ('97) *At home*
 Perry Edna V (la '12) *Teach* H Sch
 Smith Orrin R (la '15-) *Stu*
 Sontag Joseph H (c eng '09)
 Steigle Carl F (ag '15-) *Stu*
 STEWART Mrs Thomas ('02) (la '02)

Home

STOPP Gerald D (la '15 AB) *Stu*
 Van Dyke Earl H (ag '13) *Stu*
 Van Horn Merton G (ag '96) *Ag*
 ?Willard Adele J ('93)
 †Worst Herman J (su '10)

PLAINVILLE

Baker Loraine E (ag '12) *Ag* R1(48)
 Larimore Edward N (ag '91) *Hort*
 † *Stockman*

PLANO

?Bean Daniel H ('78)
 †Burson Norman A (m eng '08)
 Faxon Orson E (la '08) *Publ*
 †Freeburn Walter H (sc '05)
 Gilpatrick Gladys (h sc '12-) *Stu*
 †Gilpatrick Leon K (ag '12) *RFD*
Carrier
 †Green Joseph A (ag '10)
 †Jay Harry B (la '02)
 Jones Glynn A (ag '12) *Ag* RFD
 Kilpatrick Leon K (ag '12) *Ag*
 Kugler Martin B (ag '15-) (e eng
 '13) *Stu*
 Leonard Elmer B (m eng '89) *E Eng*
 † *Contr*
 Linguist Fred A (m eng '13) *Ag*
 McCabe Edward D (ag '12) *Ag*
 Owen Harry L (arch eng '12-) *Stu*
 ?Sanders Benjamin E ('07)
 Sears Louis A (ag '09) *Ag*
 TATE Harry L (la '11 AB) *Prin* H
 Sch
 TYLER Charles V (c eng '11 BS) *Mgr*
 Collection Dept Independent Harves-
 ter Co
 Tyler E Lloyd (c eng '08) *Acct*

PLASA

Andrews Herbert F (sc '90)

PLATTVILLE

Hayes William K ('83)

PLEASANT HILL

?Barton Burt W (ag '04)
 Berry Frank S (ag '04) *Ag*
 GULICK Edward E (la '95) ('92 BL)
Supt Schs
 †Webster George H (ag '04) *Ag* †
Stock

PLEASANT PLAINS

Anderson Albert F (ag '11) *Ag* R41
 Boynton Jay F (ag '15) *Ag*
 Dobbins John A (m eng '09) *Ag*
 HAYES Augustus W (1 '07 BS ('02)
 Fac '10) *Co Ag Adviser*
 Hayes Oliver H (ag '15-) *Stu*
 Irwin George P (ag '15-) *Stu*
 †Irwin Scott B (ag '13)
 †Laborence John C (1 '12) *Ag*
 Purviance Mrs W P ('97) *Home*
 Purvines George O ('98) *Cash* St Bk
 Purvines Samuel E (la '06) *Ag*
 Strawn Robert E (ag '14-) *Stu*
 Tomlin Harry C (ag '14-) *Stu*
 Witty George E (ag '14-)

PLEASANT VALLEY

?Thomas Anson ('77)
 ?Thomas E A (la '80)

PLYMOUTH

Black William H (sc '12) *Stu* U
 Chgo
 †Blair Edgar ('88)
 ELLIOTT Mrs Carl (h sc '13 BS) *Home*
 †GARNETT Percie E (la '09 AB)
 GARNETT Robert E (la '08 AB) *Bnk*
 R1
 HEDGECOCK John F (ag '15 BS) (ag
 Feb '16-) *Stu*
 HEDGECOCK John H (ag '15 BS) *Ag*
 † *Stock*
 Hedgecock Martha E (h sc '15-)
Stu
 Hedgecock Nellie M (la '14-) *Stu*
 King Burton E (ag Feb '16-) *Stu*
 †Newman Wallace M (la '79)
 Shaffer Randolph C (ry e eng '13-)
Stu
 TALBOT Mrs S M (sc '05 AB) *Home*
 †Tuck William O (a&d '87)
 Wear James C (ag '05) *Ag* † *Stock*

POCAHONTAS

Brown Simon (c eng '85) *Merc*

POLO

ANDERSON Clarence S (ag '14 BS)
Teach
 Anthony Elizabeth V (mus '15) *Teach*
 †Chaddock Blatchford (e eng '10)
 ?Clinton Edgar M (la '98) *Ins*
 †Clinton Eva (su '95)
 Coffman John D (ag '07) *Ag*
 COPENHAVER Murray (ag '13 BS) *Ag*
 R4
 Copenhaver Robert G (ag '13-) *Stu*
 Cross George A (ag '13-) *Stu*

Curtis Homer C (ag '07) *Vet*
 Donaldson Harold J (ag '15-) *Stu*
 Geary Clinton G (c eng '05) *Ag*
 Hey Henry W (ag '07) *Ag*
 Joiner Mrs Alvin Jr (h sc '08) *Home*
 Joiner Charles H (ag '03) *Ag*
 Moore Frank C (ag '02) *Ag*
 PIERCE Fred D (chem '83 BS)
 Pollock Leone R (h sc '14-) *Stu*
 Poole Lillian M (la '09) *Teach*
 Purcell Bryant (ag '14-) *Stu*
 Sanford Elbert II (ag '05) *Ag & Dairy*
 URBAN Harvey B (sc '08 AB) *Supt Pub Schs*
 Wales Frank S (ag '15) *Ag*
 †Wolfe Irmagard H (la '08)
 Zollinger Eunice M (la '14)

POMONA

Boucher Nellie G (la '10) *Teach*

PONTIAC

Aarvig Truman O (c eng '15-) *Stu*
 1220 N Main St
 ADSIT Bertram W (l '01 LL B) *Law*
 ADSIT Mrs B W (g '00)(la '99 AB) *Home*
 Annable Neil E (ry c eng '12) *Ry*
 Eng 819 S Mill St
 †Barry Pierce (m eng '10) 605 E Washington St
 †Bennett Lynn C (ag '77)
 Bruner Mrs H C (sc '14) *Home* 717 S Mill St
 Brunskill Eylar W (ag '13-) *Stu* R3
 BURNS Cyril A (l '13 LL B)(la '11 AB) *Law & Invest* Sterry Blk
 Clore William A (su '99) *Osteop*
 †Cover Roe H (arch eng '04)
 Crawford Wayne H (ag '15-) *Stu*
 321 Livingston St
 Crawford Woodruff L (la '13-) *Stu*
 321 W Livingston St
 Fagan Oona M (la '12) 111 E Howard St
 Fienhold Harry J (ag '15) *Ag*
 Fienhold William H (ag '13)
 Gallup Harvey W (ag '08) *Ag*
 Hawk Pearl J (su '05) *Teach* 215 Elmwood St
 HENION Lora A (la '11 AM('07 AB) Fac'12) *Teach* H Sch
 HOLLAND Leila (h sc '10 BS) *Teach*
 618 E Washington
 †Hoover Harry H (m eng '99)
 †Hough George S (m eng '95)
 Kipp Eliakim B (com '73) *Lumber*

Legg Clark L (la '04) *Shoe Mfg* 418 E Washington St
 Lyons Anna F (su '12) *Teach* 301 Polk St
 Lyons Bernard M (la '14-) *Stu* 301 E Polk St
 Lyons Helen M (su '12) *Teach* 301 Polk St
 Lyons Philip G (ag '12) *Ag* 301 Polk St
 McAllister Marietta J (su '15) *Teach*
 735 N Main St
 McCabe Marie B (la '12) *Teach* 714 S Mill St
 McCulloch William W (su '05) *Supt Sch*
 Mann George W (ag '12) *Ag* R6
 Marlowe Wilma (su '15-) 714 S Mill St
 Norton Harry S (sc '11) *Stu* U III Coll Med 406 Washington St
 Parshall Vernon V (la '02) *Supt* N III Pub Serv Co 103 W Henry St
 †Pillsbury Louis L ('88)
 Power Margaret C (su '01) *Teach* H Sch
 Schickedanz Louis H (m eng '12-) *Stu* 634 W Grove St
 Schroyer Malcolm E (la '15-) *Stu* 621 S Mill St
 SESLER Philip R (l '11 LLB) *Law* 404 E Water St
 SHAPLAND, Earl P (m eng '14 BS) *Asst Co Supt Highways*
 Shroyer Malcolm E (la '14-) 621 S Mill St
 Thrasher Mrs H M (sc '10) *Home*
 Tombaugh Glen D (ag '14-) *Stu* 311 S Vermilion St
 Trumbo Silas M (arch eng '13-) *Stu* 403 E Indiana Av
 Vail Frank M Jr ('10) *Ag*
 Verner Arthur (la '07) *Teach*
 WATTS Claude H (l '14)(la com '13 AB) *Teach* H Sch

PONTOOSUC

Griffiths Carl P (ag '05) *Ag* R1
 Massie Stuart M (ag '03) *Ag*
 Teesdale Hugh T (ag '08) *Farm Mgr*

POPLAR CITY

Pricel George H ('99) *Ag*

POPLAR GROVE

Tuttle Arthur L ('11) *Ag*
 Webster Adelbert W ('83)
 †Webster Albert W (la '85)

PORT BYRON

Brown Mrs E C ('77) *Millinery*

POTOMAC

Blackford James A (sc '11) *Merc*
 Collins Irvin B (la '15-) *Stu*
 Goodwine Mary E (la '14)
 †Klein Francis J (ag '12) R3
 †Layton Warren K (su '06)
 Magruder Denton A (la '13)
 Messner Mrs L C (la com '82) *Home*
 Smith Mrs J C (mus '00) *Home* R2
 Stone George W (ag '15-) *Stu*
 Swanson Sven G (ag '09) *Ag*
 Wilber Harold C (la com '13) *Teach*
 Wise Elmer J (l '07) *Ag*

PRAIRIE CITY

Sweeney Merle A (g engl '15-) *Stu*

PRAIRIE DU ROCHER

ANDERSON Isabella (g '14 AM) (la '13
 AB) *Teach*
 Conner Thomas J A ('99) *Merc*

PRAIRIE HALL

†Belden Earle B ('99)

PRAIRIE HOME

Stewart Harvey G ('02)

PREEMPTION

Rathbun Robert W (ag '10) *Ag*

PRENTICE

†Hodgson Olive M (mus '02)
 Robinson Carroll R (ag '08) *Ag & M*
Eng

PRINCETON

ANDERSON Clarence Joseph (la com '15
 AB) 23 N Pleasant St
 BARKMAN Charles P (la '15 AB)
 Barkman Marcus G (com 1915-) (la
 '15) *Stu* 25 W Boyd Av
 Beyer Verne C (e eng '14-) *Stu* 22
 Park Av
 Bradley Marie T (su '15) R9
 Bryant Arthur W (ag '01) (Fac '03)
Ag
 Bryant Mrs A W (h sc '03) *Home*
 Bryant Lester P (m eng '93) *Adv Mgr*
 Bryant Louis R (e eng '14-) *Stu*
 1325 S Main St
 Cecil Jessie I (sc '12) *Teach*
 †Coddington Lloyd H (ag '14) 114 S
 Euclid Av
 Delano John H (la '12) c/o CB&Q RR
 †Elliston LeRoy B (e eng '05) R5

GIBBS Forrest L (arch eng '07 BS) *Ag*
 1225 S Main St
 GILLHAM Philip D (e eng '04 BS)
Sales Mgr 205 Park Av W
 Graves Paul T (su '15) *Coach Athl*
 †Hamacher James A (ag '09)
 †Harris William M ('96)
 †Harrison Edwin W (m eng '00)
 Harrison Richard D Jr (ag '05) *Ag*
 Hostetler Ruth (su '11) *Teach*
 Hussey Edith H (h sc '08) *Ag* R8
 Isaacson Roger S (sc '09) *Merc*
 Johnson Hortense (la '15-) *Stu* E
 Thompson St
 KAAR Ruth A (la '15 AB) *Teach* H
 Sch 437 N Euclid St
 KAAR Walter J (sc '10 AB) *M Eng*
 437 N Euclid Av
 Kendall Helen V (h sc '06) *At home*
 414 Park Av W
 Lafferty Harriet A (la '12) *Teach* 14
 S Vernon St
 Landahl Bessie Arline (la '09) *At*
home 727 S Euclid Av
 Landahl Blanche T (la '09) *At home*
 Larson John C (com '14-) *Stu* 215
 N Virnon St
 ?Leslie George L (sc '80)
 McKean Leonard A (su '08) *Tcach*
 MANN Charles J (ag '04 BS) *Co Ad-*
visor
 †Miles William (ag '81)
 Nichols Edd M (ag '11) *Ag* R6
 Palmer Eckels (ag '12) *Ag* R9
 Parker Harry (e eng '88) *C Eng* 932
 Church St
 Pierson Walter R (la '15) R3
 Porter Katherine B (ag '04) *At home*
 Prustman Harold C (m eng '15) *Stu*
 U Ill Coll Phar 626 S Church St
 Rambo Mrs J (h sc '08) *Home*
 Rhyne Charles L (e eng '12) *C Eng*
 Robinson Carroll R (ag '08) *Ag & M*
Eng
 SEIBEL Karl B (la '04 AB) *Law*
 Skinner Marion L (l '15-) *Stu* 810
 S Euclid Av
 Stewart Homer W (e eng '09) *Gasoline*
Eng 642 E Paru St
 Trulson Palmer (ag '15) *Stu* NW U
 311 N Main St
 Wagner William M (la '13) 303 Park
 Av E
 WAITS Harmon E (la '12 BS) *Supt*
Schs
 ?Wilkerson Anna A (su '06)
 ZEARING Louis A (l '11 LLB) *Law*

PRINCEVILLE

Adams Leota V (la '15-) *Stu*
 Barrett Claudia M (h sc '08) *Teach*
 Callery Frank A (m eng '10) *Merc*
 Edwards Forrest G (sc '13) *Supt Schs*

Miller Kathleen W (la '14-) *Stu*
 ?Morrissey John J (ag '13)
 SNOOK Helen C (mus '15 B Mus) *Teach*
Mus
 Taylor Ellis R (la '10) *Sales Mgr*
 612 N Parkside Av
 Tracy Perry A (ag '08) *Ag*
 WOLFE Viola E (la '15 AB) *Teach*

PROCTOR

De Wall William C (ag '07) *Ag*

PROPHETSTOWN

Crook Albert B (ag '11) *Stu Bus*
 Coll
 †Fisk Roy V (ag '13)
 Forkey Mildred L (h sc '12-) *Stu*
 Jessen Clifford T (la '15) *Teach*
 Martin Earl R (ag '13)
 Mathis Roy H (sc '00) *Merc*
 Mosher James B (ag '15) *Stu U Wis*
 Olmstead Roy W (m eng '95) *Dist*
Supt Ill N Util Co
 Ott David L (m eng '12-) *Stu*
 RICHMOND George K (com '15 AB)
 †Richmond Lilah L (la '10)
 Rodee Palmer (ag '15)
 Whelpley Cecelia (la '99) *Prin*

PULASKI

FARRIN William O (ag '02 BS) *Ag*

PULLMAN

WAINWRIGHT James B (m eng '15 BS)

PUTMAN

†Bracken William A (ag '03)
 Williams James A ('82)

QUINCY

Allard Hazel B (la '15) *Teach* 1508
 Kentucky St
 Allard Maurine (mus '15) *Teach* 1508
 Kentucky St
 BADER Will J (sc '02 BS) 1644 Ver-
 mont St
 BACUSIN Alexis M (sc '15 AB) *Stu*
 Harv Med Sch
 Ball Elizabeth B (la '03) *Mcd* 648
 Ohio St
 Balthrope Elizabeth M (su '15) *Teach*
 134 S 12th St
 ?Barmeier Harry ('89)
 Bartlett Bennett W (e eng '09) *Merc*
 819 N Fifth St
 Bartlett Richard S (e eng '09) *Ins*
 729½ N Fifth St
 Bass Ozela Z (su '15) *Teach* 122 N
 Third St
 BAUMAN Otto (e eng '94 BS) *Farm*

Loans 1626 Kentucky St
 Beatty Edward C O (la '12-) *Stu*
 609 Sycamore St
 Becker Lewis M (m eng '12-) *Stu*
 1435 State St
 BEHRENSMEYER George P (arch '93
 BS) *Arch* 430½ Main St
 Behrensmeyer Helen (la '15-) ('14)
Stu 1325 State St
 Best John H (e eng '02) *Law* 238
 S Twelfth St
 BRAKENSIEK Jessie D (la '09 AB)
Teach H Sch
 Breitstadt Emma M (la '12-) *Stu*
 325 S Ninth St
 Breitstadt Hulda C (la '14-) *Stu*
 325 S Ninth St
 BREITSTADT John H (sc '10 BS) ('02
 AB) *Chem* Dick & Bros Brewing Co
 325 S Ninth St
 Brown Walter W (ag '15-) *Stu*
 1341 Broadway
 Bryant Martha A (su '05) *Teach* H
 Sch 803 Broadway St
 Buerkin Edwin G C ('08) *Contr*
 1234 Broadway St
 Buerkin Julius A (arch eng '12-)
Stu 1234 Broadway St
 BUNTING Charles A (m eng '11 BS)
M Eng 1229 Kentucky St
 Bush Kenneth B (e eng '10-) *Stu*
 1225 Park Pl
 Calvin Bertrand (la '98) *Hotel Sup-*
ply Buyer 2231 Main St
 Castle Frederick B (m eng '06) *Ins*
 Majestic Bldg
 †Chase Harry H (chem eng '09) 1618
 Main St
 Christ George P (la '14-) *Stu* 2077
 Broadway St
 ?Clark Howard W (sp '97) 717 Broad-
 way St
 Coe Wilbur F (ag '07) *Ag* R4
 Crafton James H (la '77) *Sec & V-*
Pres Gem City Business Coll 814
 Sixth Av N
 Dick Willis E (chem eng '12) *Clk*
 1100 State St
 Durst James E (ag '15) *Truck Gar-*
dening R7
 Durst Louis H (ag '14) R7
 Eaton Charles M (la '15-) *Stu* 202
 S 24th St
 Egan Lillian E (h sc '14-) *Stu* 401
 Elm St
 Eppinger Esther A (h sc '15-) *Stu*
 1131 Madison St
 Eppinger John G (la com '12-) *Stu*
 1131 Madison St
 Eppinger Marie A (h sc '15-) *Stu*
 1131 Madison St
 Eull John M ('73)

- Farrar George A ('91) 505 Locust St
- FOLTZ Leroy S (e eng '11 BS) *E Eng YMCA*
- Gabriel George (su '06) *Mgr* Halbach Schroeder Co 221 Chestnut St
- Gantert Cylno F (la '15-) *Stu* 1432 Sixth Av
- Gay Ernest H (ag '15-) (la '15) *Stu* 301 Maple St
- Geyer Helen F (la '16-) *Stenog* U Ill 2311 Third St
- Glenn Arthur B (ry e eng '12) ('06) *C Eng* Big Four RR 809 W 64th Av
- Grieser Grandison L (se '15) *Stu* 305 S 16th St
- Grieser Harry A (ag '10) *Ag* 305 S 16th St
- Grieser LeRoy O (ag '12-) *Stu* 305 S 16th St
- Grieser Robert (com '15-) *Stu* 305 S 16th St
- GROUT Joseph C (la '13 AB) *c/o* Armour & Co
- Grubb Cyril L (la '13) *Asst Cash* Irving Paper Co 200 Sycamore St
- Grubb Sarah M (h se '13) *Cash* Irwin Overland Co 200 Sycamore St
- Gunther Felix A (e eng '13-) *Stu* 1269 Kentucky St
- Hafner Oscar N (arch eng '09) *Arch Draft* 2305½ Broadway
- Hall Marion (ag '14-) *Stu* Vermont & Fifth Sts
- Halligan John E (arch eng '15-) *Stu* 800 N 12th St
- ?Harris Borden B (m eng '00)
- ?Harris Phil B (sp '00)
- ?Hart John F (su '07) 1637 Jersey St
- Herr Charles O (ag '15-) *Stu* R1
- HEWES Floyd S (c eng '06 BS) *C Eng* 1428 N Fifth St
- Hirth Laura E (h se '16-) ('15) *Stu* N 24th St
- Irwin Burr P (m eng '07) *Supt* Irwin Printing Co 1806 Grove Av
- IRWIN Mrs B P (la '06 AB) *Home* 1806 Grove Av
- Kaempfen Laura E (la '08) *At home* 327 S 16th St
- Kelker Mrs J H (mus '03) *Home* 436 N Twelfth St
- KELLER Roy H L (ag '10 BS) *Retail* Implement Bus 1317 State St
- Kimlin Julia I (su '99) *Teach* 1200 N Fifth St
- †Kissinger Herman D (se '00)
- KOLKER Katherine J (la '06 AB) *Libr* Pub Lib 308 Hampshire St
- Konantz Ralph H ('09)
- Kriemeyer Carl O F (ag '11) *Ag* R2
- Kriemeyer Herbert G (ag '11) *Ag* R2
- †Lambert John D (la '91) 205 York St
- LAUTER Carl J (g chem eng '14) ('11 BS) *Chem* St Louis Water Wks 4511 Forest Park Blvd
- Lenz Andrew H (e eng '12-) *Stu* 231 S Fifth St
- Lummis Irwin L (m eng '13-) *Stu* 1601 Vermont St
- Lummis Merle F (la '15-) (m eng '12) *Stu* 1601 Vermont St
- Lusk Genevieve A (h se '14-) *Stu* 438 N Sixth Av
- †Lusk John J (la '02) 438 N Sixth Av
- Lyons Florence A (ag '14) 627 Main St
- MARTIN William A (m eng '92 BS) *Local Mgr* Quincy RR Co 2635 Maine St
- MENKE Harry G (mun eng '15 BS) *c/o* Harman Eng Co 1629 Broadway
- Miller Daniel E (m eng '12-) *Stu* 1519 N Sixth Av
- Montgomery Harriet E (h se '08) *Nurse* 1411 Vermont St
- Mueller Herbert Z (e eng '12-) *Stu* 624 Elm St
- MUSSELMAN Thomas E (se '13 AM) ('10 AB) *Sec* Gem City Bus Coll 2203 Main St
- Musselman Virgil G (la '04) *V-Pres* Gem City Bus Coll 2220 Hampshire St
- MUSSELMAN Mrs G V (lib '06 BLS) *Home* 2220 Hampshire St
- Ohnemus Albert A ('02) *Metal Constr* Wks 317 Chestnut St
- Pearce Warren F (la '04) *Med* 1235 Broadway St
- Poling Otho C ('90) *Bnk*
- Potter Curry E (ag '09) 417 S 24th St
- Powell Ruth M (la '15-) *Stu* 2135 Hampshire St
- Prante Beulah W (la '15-) *Stu* 421 S 14th St
- Reuter Helen (su '15) *Teach* 1018 Jersey St
- ?Roe Fred C (ag '11) 2531 Madison Pl
- ?Roe Harry A (m eng '13) *M Eng* 436 N Ninth St
- Ruff Edgar J (se '08) *Supt* Brewery 935 Monroe St
- RUMP Guy H (c eng '12 CE) ('04) *Fac* '06) *C Eng* 1929 State St
- Ruskamp Josephine A (la '07) *Teach*

1013 Ohio St
 Schaefer Edgar F (la '12-) *Stu*
 1121 Ohio St
 Schwagmeyer Emil H (com '15-)
Stu 1106 Kentucky St
 Sellner Edna (la '13-) *Stu* 1238
 N Eighth St
 SIMON Walter H (arch '15 BS) *Arch*
 622 S 13th St
 Simonson George H (ag '07) *Mgr*
 Pioneer Cream Co
 SINNOCK Pomeroy (e eng '09 BS)
Contr & Eng 1415 Hampshire St
 Sommer Walter B ('90) *Drug*
 ?Spearman Fred E (m eng '02)
 Stone Albert J (m eng '97) *See &*
Trcas E M Miller Mfg Co 1637 Jer-
 sey St
 STONE Charles N (m eng '04 BS)
Mfg 1636 Main St
 Switzer Robert M (l '02) *Edit* 337
 Hampshire St
 †Thomason Conrad W ('05) 314 S
 Fifth St
 Thomason Pauline E (su '15-) *Teach*
 H Sch 1009 Vermont St
 †Trescher Jessie M (la '06) *Mus* 721
 Locust Blvd
 Turner Rufus P (ag '06) *Ag* R7
 (43)
 Van den Boom Gerry C (m eng '12-)
Stu 2231 Locust Blvd
 Van den Boom Leona M (mus '15)
Stenog 1117 Spring St
 Vasen George B (e eng '10) *Jobber*
 Elec Supplies 123 N Sixth St
 VASEN Maurice E (l '07 AB) *Law*
 517 Main St
 Wausley Adalaid M (h sc '14-) *Stu*
 225 S 11th St
 Wcber Hiram M ('96) 619 Vine St
 ?Weeks John R (m eng '00)
 Weems Charles L (la '14-) *Stu*
 1651 York St
 Wessels Marie (la '14-) *Stu* 1021
 State St
 WESSELS Vera G (la '15 AB) *Teach*
 H Sch 1021 State St
 †WIEBEMER Anton H (e eng '14 BS)
 1502 State St
 Williams George A (la com '77) *Ag*
 & *Law*
 Williams Robert T (la '15) *Stu* Le-
 Stan U 1250 Main St
 Wilms Frederiek H ('92) *Mach &*
Auto 2084 Main St
 WOODRUFF Thomas T (e eng '93 BS)
E Eng 329 N Eighth St

RALEIGH

?Webber Samuel T (gen '68)

RAMSEY

†Green Josephine M ('98)
 Green Nathaniel R (e eng '89) *Ag*
 Lindhorst May C (mus '03) *Clk*
 Morrison Charles B (ag '10) *Stock*
 Ogilvie Lewis (su '09) *Supt Schs*
 Thiele Joel B (e eng '15-) *Stu*
 Thiele Ross H (arch eng '12-) *Stu*

RANDOLPH

Munson John L (ag '13-) *Stu*

RANKIN

?Bowers John H (e eng '74) *Clk*
 Faith Mrs J H (la '10) *Home*
 †Flagg David R (ag '02) *Ag*
 †Griffith Johnie M ('00)
 †Hays Cole L (arch '09)
 Little Allen (ag '15) *Ag*
 Patton Charles (ag '15) *Ag*
 ROSE Elizabeth I (mus '10 B Mus)
 Smith William C (ag '11) *Ag*
 STEARNS Carl G (la '14 AB) *Stu* Col
 U
 Waggener William E (su '12) *Teach*

RANSOM

Berge Maurice A (sc '13) *Stu* U III
 Coll Med
 ?Johnson Anna C ('06)
 Lester Bert (la '06) *Teach*
 McCabe Lester T (ag '15) *Ag* 210
 Harrison St
 Smith John W (ag '07) *Ag*

RANTOUL

†Babb Charles ('08)
 BOYD John W (l '01 LL B) *Law*
 Brewer Emerson W (la '14-) *Stu*
 Brewer Mrs E M ('94) *Home*
 Christie James (la '14)
 Clark Mrs J F (la '06) *Home*
 Collison Louis G (la com '13) *Bnk*
 †Cook Sylvester I (su '10)
 Craigmile Charles J (e eng '13) *E*
Eng
 Craigmile Mary A (la '13-) (mus
 '04) *Stu*
 †CRANE Eva R (la '11 AB) *At home*
 †Cross Daisy D ('93)
 †Darnell Samuel P ('77)
 Diller Harold F (la '14-) *Stu*
 Dorr Mabery I (mus '14) *At home*
 Evans Frank L (ag '05) *Ag*
 Genung Elisha N (ag '08) *Ag*
 GENUNG Ivaloo (ag '12 BS) *Asst PM*

GREGG Samuel E (m eng '12 BS) *Ag*
 R21
 †Grindley Joseph R ('99) *Ag* R22
 †Hammel Francis ('11) *Ag* R20
 †Hicks Estella (la '91)
 †Holstead Clara (la '76)
 Howard Frank G (1 '08) *Ag*
 Howe Edna M (la '15-) *Stu*
 †Hutchinson William H (c eng '84)
 Hyde Russel C M (la '15) *Stu*
 †LAWRENCE Charles W (c eng '11 BS)
 †McCaskrin George W (sc '94)
 McHARRY Jessie (g hist '12 AM) (la
 '11 AB) *Teach*
 Martin Charles D (e eng '15)
 †Meneely Margaret (la '01)
 Meneley Jerry B ('86)
 Mersereau Lillie V ('77)
 Miller Frank A ('95) *Merc* Box
 657
 †Morris Keith G (ag '05)
 Pfeiffer William A (sc '77) *Ret*
 †Phillips Hattie S ('78)
 †Phillips Sarah E ('77)
 Robinson Glenn ('93) *Cash Bk*
 Rose Mrs F M (mus '10) *Home*
 Roughton Reuben (gen '69) *Ag*
 Rusk Erva M (la '08) *Teach*
 Shaff Nellie F (mus '04) *Mus Teach*
 STAYTON Mrs J D (sc '94 BS) *Home*
 Trickle Lenox E (arch eng '14-) *Stu*
 Vincent Mrs Eliza (su '06) *Writer*
 Walsh Leo B (ag '13-) *Stu*
 WEBBER Helen W (la '15 AB) *Teach*
 Webber Jonathan C (sc '96) *Phar*
 Webster Edward F (ag '06) *Ag*
 White Grace B (la '12) *Teach*

RAPATEE

Cannon Tyrone M (m eng '14-) *Stu*
 Davis Waldo E (e eng '15-) *Stu*
 Swigert Blanche B (la '12-) *Stu*

RARDIN

†FRAZIER James W (sc '02 BS) *Ag*
 R1
 †Lippincott Charles A ('98)

RARITAN

Schenck Cornel (ag '07) *Ag*

RAVEN

DEPUY Jessie M (la '06 AB) *At*
home
 DEPUY Orval C (la '06 AB) *Bus &*
Ag

RAVINIA

DIETER Charles F (chem eng '08 BS)
Effic Eng

Goelitz Walter A (ag '14-) *Stu*
 1622 Judson Av
 JONES Edward W (e eng '11 BS) *E*
Eng

RAY

†Sloan Fred L (ag '14)

RAYMOND

Beatty Joe E (la com '10) *Ag*
 Chapman Harry A (ag '15-) *Stu*
 Doyle Frank B (eng '15-) *Stu*
 DuFrain Frank J (la '13) *Prin H Sch*
 †Grotts Fred (su '15) *Stu* Rolla Sch
 Mines
 Jones Elizabeth S (h sc '15-) *Stu*
 Moore Zadok C ('97)
 Scherer Harry T (su '11) *Stu*
 †Scherer Willis A ('90)

RED BUD

Ratz Gustavus G ('94) *Vet*
 Riess John T ('93) *Ret Med*
 SMITH Irene F (sc '16 BS)

REDDICK

McLane Erwin R (ag '15) *Ag*

REDMON

Brinkerhoff Siebert W (ag '04) *Ag*
 †Smith Charles H ('78)
 Stephenson Walter E ('11) *Ag*

RED OAK

†Mickle George E ('05)
 Miller Joseph H (c eng '14-) ('12)
Stu
 Wichman Charles O (ag '10) *Ag*

RENO

DRESSOR John C (ag '81 BS) *Ag*
 Ferguson Henry E (ag '12) *Ag*

RENSHAW

CLANAHAN Robert H (ag '07 BS) *Ag*

RENTCHLER

†Richardson Eugene W (e eng '09)
 RICHARDSON Mrs H E (la '81 BL)
Home

REYNOLDS

†Asay Joseph E ('87)
 BOPES Charles A (ag '89 BS) *Ag*
 Frail James E (su '13) *Prin H Sch*
 †Johnston Ross W (ag '05)
 LEE Elisha (ag '79 BS) *Ag*
 Lee Ellena (h sc '12)
 Lee Fannie (h sc '15-) *Stu*

LEE Izora (h sc '15 BS) *At home*
 R5
 McCONNEL Andrew H (la '12 AB)
Bk Clk
 †McConnell Isaac M (ag '13) *Ag* R2
 Moore Landon L ('09)
 Shearman Mrs F S (mus '11) *Mus*
 †Schoomaker Martin F ('09)
 †Swartout Cornelius (m eng '09)
 Venable Frank S (ag '03) *Ag* R1
 White Fred E (e eng '09) *Ag* R1

RICHMOND

Burton Richard C (ag '15-) *Stu*
 Cairns William R (l '05) *Ag & Law*
 R2
 HATCH Frank W (la '80 AB) *Ag &*
Atty
 Hatch Mrs F W (sp '78) *Home*
 Treadway Oswell G (su '12) *Supt*
Schs
 Turner Hazel M (h sc '15)
 Winn Benjamin (ag '15-) *Stu*
 Wray Mrs Archie (la '80) *Home*

RIDGE FARM

†Barrick Nelle P (su '06)
 †Benson T C ('78)
 BERNHARDT Pearl A M (h sc '15 BS)
Teach H Sch
 Brown Charles D (ag '10) *Ag*
 Burgan Laverne (la '15) *At home*
 Castle John E ('84) *Ag*
 †Coggeshall Mrs Grace G (su '02)
 Coggeshall Lester B (la '06) *Ag*
 †Cole Harry J (ag '04)
 Cooper Mrs (mus '03) *Home*
 Ensor Madge V (h sc '15) *Bkpr*
 Fletcher O Frank (la '13) *Baseball*
 Hazard Mrs W S ('93) *Home*
 †Henderson Hugh ('09) *Tel Mgr*
 Henderson Ted (ag '15)
 Hodges Earl S (su '13) *Teach*
 Jones Allen J (ag '15) *Ag* R1
 Lancaster Allen H (su '15) *Teach*
 Newlin Florence (su '15) *Libr*
 †Perry Nelle (la '12)
 †Thompson Ocie (su '06)
 TOHILL Louis A (la '14 AM AB) *Prin*
 H Sch
 †Williams Elmer B (ag '79)

RIDGWAY

Colnon Aaron J (e eng '15) *Miller*
 Colnon John T (e eng '15) *Bkpr*

RIDOTT

†Hawkins William A ('81)
 Swanzy John H (ag '11) *Ag*
 Swanzy Lucius M (ag '79) *Ag*

RINARD

Milliken Amy R (sc '97)

RINGWOOD

Ladd James C (ag '73) *Ag & Stock*

RIO

Simms Edna C (su '04) *Teach*

RISING

KNOX Jean H (m eng '07 BS) *Ag*
 R2
 Knox Mrs J H (la '09) *Home*

RITCHEY

Goodwin John H (ag '14-) *Stu*
 †Goodwin Philip R ('11)
 Williams Walter H (la chem eng
 '14-) *Stu* Glen View

RIVER FOREST

Armstrong Horace (la com '14-) *Stu*
 284 Franklin Av
 ARMSTRONG Lenox F (m eng '15 BS)
M Eng 284 Franklin Av
 Armstrong Paul L (la '14-) *Stu*
 284 Franklin Av
 Barnes Eleanor (h sc '14-) *Stu*
 241 Ashland Av
 Barnes Raymond R (chem eng '11)
Publ & Gen Agt O P Barnes Publ Co
 241 Ashland Av
 Barnes Ruth L (la '14-) *Stu* 241
 Ashland Av
 Barr James L (la com '13) *Stu* Cor-
 nell U 34 Quick Av
 Carolan Joseph P (la com '13) 277
 Park Av
 Cost James N (m eng '14-) *Stu*
 344 Keystone Av
 Downs Myron D (ag '15) *Stu* 250
 Ashland Av
 Drummond William E (arch '98) *Arch*
 288 Edgewood Pl
 Grant Roger A (ag '08) *Baker* 320
 Forest Av
 Hammill Chester A (m eng '10) *Adv*
 Chicago Tribune 320 Chicago Av
 Juergens Robert E (ry eng '15) *Adv*
 Gage Bros 257 Lake St
 LAING George D (ag '12 BS) *Sales*
 283 Franklin Av
 Laing Walter A (ag '13-) *Stu* 283
 Franklin Av
 LIGARE Edward F (e eng '14 BS) (e
 eng '89) *C Eng* 156 Keystone Av
 †Maris Marietta (lib '09) 429 Key-
 stone Av
 MUNROE Courtland L (sc '13 BS)

Food Chem 349 Franklin Av
 Munroe Mary F (la '14-) *Stu* 349
 Franklin Av
 PACK Margaret (la '13 AB) *Children's Story Teller & Entertainer* 360
 Franklin Av
 Paek Mary (h sc '14-) *Stu* 360 N
 Franklin Av
 Robertson Walter K (com '14) *Stu*
 Beloit Coll 72 Gall Av
 Schriener Harold C (e eng '13-)
Stu 305 Franklin Av
 Schroeder Warren W (ag '15-) *Stu*
 305 Franklin Av
 Spencer Ernestine E (la Feb '16-)
Stu 453 Park Av
 THATCHER George W (m eng '11 BS)
Supt 219 N Franklin Av
 Wheeler Lynn M (la '02) *Clk* 263
 Park Av
 WRIGHT Wilbur H (la '96 AB) *Asst*
Prin H Sch 267 Edgewood Pl

RIVERSIDE

Ames Albert C (la '15-) (ag '14)
Stu
 Badger Eunice L (la '14-) *Stu*
 †Chambers James B ('95)
 †CRATTY Paul J (e eng '06 BS)
 Foskitt Roy M (m eng '05) *M Eng*
 Lyon William R (la '14-) *Stu* Law-
 ton Rd
 MINER Mrs S C (la '01 AB) *Home*
 Needham Frank M (m eng '92) *Mgr*
 Rademacher Lydia B (su '05) *Teach*
 (437)
 SIEBENS Thekla M (g '14 AM) *Teach*
 THOMPSON William A (c eng '79 BS)
Broker Box 127
 Vilim Mark W (la com '10) *Sec &*
Mus
 †Wells John K (ag '09)

RIVERTON

LAMKEY Ernest M R (g bot '15-) ('14
 AM) (la '13 AB) *Stu*
 Semple Arthur T (ag '12-) *Stu*

ROACHDALE

Cross Mary A (la Feb '16)
 Cross Oakie (la Feb '16)

ROANOKE

Schertz Louis C (ag '07) *Ag*
 Wilcox George E (sc '09) *Dent*
 Wrenn Robert F (ag '08) *Grain Deal*

ROBERTS

Bond John M ('00)
 Chambers Robert E ('00) *Merc*
 Cook Ellis ('07) *Ag*

Ehresman William R (ag '08) *Ag*
 †Ensign George D (ag '04)
 Honk Mrs J A (ag '06) *Home*

ROBINSON

Apple Russell E (ag '14-) *Stu* R6
 Arnold Mrs (la '75)
 ARNOLD William W (la '01 LL B)
Law 703 W Main St
 Arnold Mrs W W (la '09) *Home*
 †Barlow Lulu (a&d '02)
 Bell Kenneth C (com '15-) (la '15)
Stu 705 W Walnut St
 Brown Ferrel M (ag '09) *Ag*
 Cox Manford E (la '04 LL B) *Law*
 Cox Mrs M E (la '09) *Teach*
 †Dorsey William E (la '13) 801 W
 Main St
 †Eaton Clifford R (chem eng '09)
 †Emmons William R (c eng '08)
 †Everingham Charles (c eng '09)
 Ferguson James J (su '01) *Supt Schs*
 Firebaugh Esther (la '08) *At home*
 Firebaugh Raymond S (ag '15-) *Stu*
 Firebaugh Richard D (la '15) (e eng
 '15)
 HEATH Lawrence S (la '01 AB) *Asst*
PM
 Hedden Oran R (su '02)
 Hurlburt Vertner W (eng '14-) *Stu*
 715 E Cherry St
 †Jones Charles B (ag '11)
 Jones Charles E (l '12) *Law*
 Keiffer Lawrence R (e eng '14-) *Stu*
 507 S King St
 Langrebe Edmund C (c eng '05) *Chf*
Eng V&SE RR Co
 Lathrop Ralph B (l '08) (la '07) *Bus*
Mgr
 Lowe Ethelbert C (l '05) 502 W Main
 St
 Lowrance Roy E (la '15-) *Stu* 706
 S Jackson St
 McCarty William A (la '14) 401 W
 Chestnut St
 Mann Lloyd C (la '14) 201 S Cross
 St
 Maxwell Jessie A (h sc '11) *At home*
 601 S Franklin St
 MAXWELL Stoy J (l '06 LL B) *Law*
 MESERVE Theodore D (sc '13 AB) *Adv*
 504 W Locust St
 Mitchell Leroy J (ag '14-) *Stu* 202
 N King St
 †Musgrave Charles H ('86)
 Musgrave Oris (ag '04) *Ag* R1
 NEWLIN Frank E (l '11 LL B) *Law*
 Newlin Harold V (la '13-) *Stu*
 Newlin Ralph T (la '13-) *Stu* 401
 W Main St
 Plunkett Ortha L (su '07) *Law*
 Reed Oran W ('09) *Confectionery*

Steele Roy C (ag '14) *Trav Sales*
206 N Jefferson St
Steele Therou B (ag '13) *Ill Mgr*
Kewanee Oil & Gas Co Walnut St
STEPHENS Roger L (1 '14 LL B) *Law*
206 W Locust St
Walker Frank W (1a '93)
Wesner Elmer C (1 '12) *Law*
Wesner William A (1 '01) *Law*

ROCHELLE

Barker Frank J (chem '04) *Phar*
314 Washington St
Beale George D (ag '09) *Trav Mach*
Geo D Whitecomb Co
Berry Charles S (e eng '02) *Ins Solic*
Carpenter Jay I (ag '14) *Law* 1204
Third Av
Cleveland Ralph C (ag '15) *Merc*
522 Sixth St
†Countryman Mirton A (1a '02) *R*
Est & Ins Box 333
Craft John C (1a '14-) *Stu*
Eiser Lee E ('02)
Furlong Will J (1a com '10) *Merc*
515 Seventh St
HEALY Charles H (ag '10 BS) *Bnk*
Healy Thomas F ('02) *Law*
Healy Wellington C (1 '12-)(1a '12)
Stu 426 Seventh St
HEALY William J (1 '06 LL B) *Law*
HEATH Edith M (1a '15 AB) *Teach*
Kepner Charles E (ag '11) *R Est &*
Auct
King Lulu B (sc '01) *Merc*
Leonard Lester D (ag '02) *Ag*
†Lurquin John J (e eng '08)
McCONAUGHY Edward L (1'06 LL B)
Law R Est Ins & L 1026 Seventh
St
Menz Olive M (mus '15) *Teach Mus*
1027 N Seventh St
Neff Harold (1a '15-) *Stu*
Phelps Harvey J (1a '12) *Clk* 621
Eighth St
Pickle Walter D ('01) *Packer* 602
Eighth St
Simons Minnie J (su '13) *Libr*
Sipe Raymond E (ag '15-)(1a '15)
Stu 521 Sixth St
Smith Gladys L (h sc '15-) *Stu*
Thorp William W (com '15-) *Stu*
11th St
Unger Charles P ('03) *Merc*
Ward Arthur V (e eng '06) *PO Clk*
319 Woolf Court

ROCHESTER

†Herndon John C ('07)
†Herndon Ted D ('11)

Kernoll Russell F (e eng '15) *Teach*
TWIST Clarence C (ag '11 BS) *Ag &*
Grain Merc

ROCK

?Williams Frank H (m eng '80) 1522
15th St

ROCK BRIDGE

RIVES Oakley B (ag '10 BS) *Ag*

ROCK CITY

Vehmeir Fred E (ag '12) Honduras
Colonization Co

ROCK FALLS

BROWN John B (g chem '15-)(1a
'15 BS) *Stu*
†Buell Charles C (1a '86)
CANTLIN Jacob (1 '06 LL B) *Law*
Davis Philip H (arch eng '95) *Aect*
204 Second Av
†Davison Herbert (1a '98)
Feighley Samuel H ('92)
Geyer Howard A (ag '13) *Bk Clk*
206 Second Av
JOHNSTON Mrs R E (1a '04 AB) *Home*
Leggett Travis W (1a '14) *Jour*
Lincoln Clovis W (m eng '13-) *Stu*
Meyer John T (1a '14) *Rl*
Scott Ralph A (ag '13-) *Stu*
Smith Helen M (1a '15-) *Stu* 215
E Fourth St
Wheelock Samuel E (su '99) *Merc*

ROCKFORD

Adolph John P (m eng '97) *M Eng*
1405 Camp Av
Allaben Everett (ag '15-) *Stu* 974
N Court St
Allen Clyde H (com '15) *Clk & Bkpr*
Rockford Elec Co
Allen James C (arch eng '94) *Trav*
1436 Blaisdell St
Allen Paul C B (m eng '10) *M Eng*
131 Hinkley St
App Charles M (sc '06) *Ins* Forest
City Life Ins Co
†Armstrong Charles E (sp '10)
ATWOOD James T (m eng '03 BS)
Mfg Atwood Vacuum Cleaner Co 1245
Garrison Av
Baldwin Boyd (ag '87) *Vet Insp*
Bur Animal Indus 405 S Third St
Banks George S (e eng '07) *Fruit*
Ag R2
BARLOGA Jesse A (arch '11 BS) *Arch*
Draft 420 Brown Bldg
Bartlett Lowell W (com '15-) *Stu*
125 Guard St

- BAUER Franklin W (la com '12 AB)
Life Ins 1232 Charles St
- Bear John L (c eng '10) *Substa Opr*
R&I RR 323 Park Av
- Belshaw Charles F (m eng '12-) *Stu*
414 N First St
- Bennett William W (ag '89) *Law &*
Mayor 1112 N Main St
- BERGMAN Carl J (g la '11 AM) *Teach*
H Sch 624 Seminary St
- Beyer Charles A (su '15) *Teach* H
Sch 903 N Court St
- BICKET Mrs H S (h sc '04 AB) *Home*
1141 N Church St
- BIGELOW Mary C (lib '10 BLS) (la
'99 AB) *Libr* 324 N Horsman St
- Biggers LeRoy (ag '08) *Ag*
- Bissekumer Roger M (sc '12-) *Stu*
Marquette Med Sch 1136 Crosby St
- Blake John D (la '15) *Mfg* 404 Elm
St
- BRADLEY Harold S (arch eng '15 BS)
Struct Eng 520 Brown Bldg
- ?Brand Carl W (la '05)
- BRANDS Edgar G (la '11 AB) *Edit*
The Morning Star
- BRIGGS Claude P (la '01 AB) *Teach*
428 Napoleon St
- Brolin Marion T (la '15-) *Stu* 215
East St
- BROWN Pembroke H (g econ '15-) (la
'15 AB) *Stu* 115 Oakwood Av
- BROWN Roy H (l '08 LL B) (la '06
AB) *Law* 317 W State St
- Campfield William S ('01)
- Carbaugh Philip W (la '14-) *Stu*
709 Mulberry St
- ?Carey Will G (la '97)
- Carpenter Frank A (arch '94) *Arch*
420 Brown Bldg
- Carpenter Fred E (ag '90) *Law* 303
S First St
- CARTER Roy R (c eng '12 BS Fac
'12) *C Eng* 328 Kent St
- Chapman Arms S (la '88) *Jour* 1315
Andrews St
- Christophersen Stanley M (g eng '15-) (la
'15 AB) *Stu* 327 S Third St
- Cleveland Warren E (eng '14-) *Stu*
211 Forest Av
- COMSTOCK Helen B (h sc '14 AB)
Teach H Sch
- ?Conley Charles C (su '06)
- Cooling Kenneth G (arch eng '14-) (la
'14 AB) *Stu* 630 N Court St
- Cotta Homer W (ag '14-) *Stu* 211
Webster Av
- Cotta Ralph L (ag '14-) *Stu* 211
Webster Av
- ?Cowles Clarence G (e eng '08)
- Craig Arthur G (m eng '03) *Ins* 135
East St
- †Cutting Harold S (m eng '13) 512
Walnut St
- †Day Hebert W (e eng '03)
- Dewey Elmer C (com '15-) (la '15)
Stu 419 N First St
- Dewey Ritchie P (com '13) Dewey
Auto Co 419 N First St
- DuFrain Frank J (la '13) *Teach* H
Sch
- EDGAR Gregory B (la '11 AB) *Jour*
Rockford Star
- Elvidge Ross E (ag '11) *Stu* U Ill
Coll Med 1129 School St
- Ericson Norman E (m eng '11) *M*
Eng 1203 Tenth St
- Erwin Elizabeth (h sc '15) *At home*
212 N Central Av
- ESSINGTON Arthur V (l '14 LL B)
Teach H Sch 610 Park Av
- Essington Mrs A V (mus '11) ('14
Cert Pub Sch Mus) *Home* 610 Park
Av
- EYMAN Mrs Ralph I (h sc '14 AB)
Home 218 Paris Av
- Ferguson Charles W ('80) *Law*
- FILMORE James G (l '09 LL B) *Law*
622 N Second St
- Fitch Howard J (ag '13-) *Stu* R3
- Folgate Homer E ('11) *Clk* 1622
Peach St
- FORD Edith H (lib '13 BLS) *Asst*
Pub Lib 969 N Court St
- Ford Nellie C (la '14) *Sec* to Supt
Schs 1520 W State St
- Fox James R (c eng '05) *Barber*
725 N Court St
- Frisbie Leigh A (ag '10) *Ag* R7
- Frost Walter K (com '15-) (la '15)
Stu 712 N Court St
- Gallagher Fred B (mun eng '14-) (la
'14 AB) *Stu* 840 Woodlawn Av
- GALLAGHER George R (la '05 AB) *Law*
312 W State St
- Garrett Donald B (la '15-) *Stu* 1518
National Av
- GARVER Earl (ag '11 BS Fac '12)
1103 S Main St
- †Garver Frank S ('04)
- GEYER Denton L (g philos '14 PhD
Fac '14) *Teach* H Sch 537 N Court
St
- GILL Thomas E (la '07 AB) *Law*
517 Ashton Bldg
- GOLDMAN Ellis R (c eng '15 BS)
Insp Eng 313 John St
- Grantz Raymond L (l '15-) (la '15)
Stu 512 College Av
- Green Harry L (m eng '06) *Mfg*
121 Glen Rd
- Green LeRoy M (la '01) *Law* 3rd
Nat Bnk Bldg
- Gregg Walter N (la '10) *Adv* Rock-
ford Printing Co 226 N Church St

- Grover Donald D (eng '14) *Carpenter* 1411 Harlem Blvd
Hall Emory G (la com '13-) *Stu* 222 N Fourth St
Hancock Glen E (la '12) *Jour* 930 Rockton Av
HAUTER Andrew E (l '03 LL B) *Law*
Hauter Lena B (la '04) *Clk* NY Life Ins Co 1044 Rockton Av
Hazen Gladys M (h sc '15-) *Stu* R9
?Hcath Harold T ('11)
Hildebrand Arthur J (la '13) 117 Barker Pl
?Holland James A (c eng '10) 1413 11th St
HOLLINSHEAD Melvin A ('13) *Sales*
Hoover Jacob F (ag '10) *Merc*
Howe Harry H (ag '06) *Vet* Morgan St
Hubbard William F (m eng '12) *Stu* U Ore 1014 N Church St
Huffman Eugene S (la '15) *Chem* Barber & Coleman Co 844 Haskell Av
HULL Walker F (l '11 LL B) (la '10 AB) *Law* Mfg Nat Bk Bldg
†Hunter Anne S (su '07) *Teach* H Sch
Hunter David Jr (ag '10) *Ag* R4
†Hunter Mary S (su '06) 222 S Third St
Johns Frank A (ag '14) *Ag* R6
Johns Marion E (la '15-) *Stu* R6
JOHNS Wilford E (ag '14 BS) R6 Rockcliffe Farm
JOHNS Mrs E W ('14 AM) *Home* R6
JOHNSON Albert M (m eng '03 BS) *Supt* Banner Drill Co 611 Auburn St
JONES Milton D (e eng '15 BS) *Teach*
Keig Frank M (ag '12) IC RR Frt Ofc 328 N Third St
?Keyes Bliss W (ag '07) 1924 E State St
Kile Billye (com '15-) *Stu* 634 N Church St
Kile Kathryn L (su '07) *Sec* 634 N Church St
Kile La Rhue (la '14-) *Stu* & *Stenog* U Ill 634 N Church St
Kimball Frank S (la '15-) *Stu* 710 N Winnebago St
King James C (arch eng '15-) *Stu* 622 N Main St
Kirk Howard R (arch eng '12) *Carpenter* 224 N Henrietta Av
KNIGHT Bradley J (l '10 LL B) *Law* 419 W State St
?KOESTNER William (c eng '10 BS) 618 Peach St
Kottman Benjamin F O (la com '11) *Ofc Mgr* 207 N Winnebago St
Lamont James W (m eng '15-) *Stu* 1239 E State St
†Landry Adelbert J (c eng '13) 425 W State St
Lange Lloyd H (c eng '13) *Plant Dept* Bell Tel Co 222 N Court St
Langwill Bertha (su '15) *Stu* Rockford Coll 1413 W State St
Lanning Edgar G (ag '03) *Gov* 404 Albert Av
Large Shelby L (la '07) *Law* 128 Royal Av
Larson Roy H (e eng '11) *M Eng* 525 S Third St
Leach Robert L (ag '15-) *Stu* 218 S Prospect St
Lewis John T (arch eng '13-) *Stu* 312 Elm St
Lewis Philip H (la '10) *Law* 210 N Wyman St
Lewis Philo O (l '07) *Clk* 1618 Kishwaukee St
Lindsay Horace W (e eng '12-) *Stu* 220 Guard St
LINK Hilah J (la '15 AB) *Teach* H Sch 809 Garfield Av
Linn Margaret B (h sc '04) *Insp* *Hyg* Pub Schs 814 N Court St
LITTLE LeRoy L (la '11 AB & AM) *Repr* NY Tribune 623 Oak St
Loos Alfred J (su '14) *Teach* H Sch
Lundgren Arnold A (c eng '15-) *Stu* 1234 Fourth Av
McBarron Mrs Henry ('93) *Home* 204 Irving Av
Mackey James C (ag '15-) *Stu* 436 Jetson Av
McLee Edward B (arch eng '14-) *Stu* 204 S Avon St
Maffioli Frank E ('06) *Asst Mgr* Palm Amusement Co
Main Howard H (c eng '15-) *Stu* 953 N Court St
MARSHALL Ruth ('11) *Head Dept* *Biol* Rockford Coll
Maynard Franw E (l '10) *Law* 1227 Garrison Av
Morrison Willa A (mus '11) *At home* 129 Lawn Pl
?Nelson Emma E (la '01)
Nilson David V (arch eng '07) *Sec* & *Treas* Forest City Overall Mfg Co 219 Sanders Av
Norris Albert C (su '09) *Teach* 110 Stanley St
Parker Henry B (ag '12) *Ins* 633 N Church St
Parker Mrs H B (mus '12) *Home* 633 N Church St
Parr William E ('04) 1046 W State

- St
 PEARMAN Arthur C (com '08 AB)
Med Brown Bldg
 Pierce Mrs E M (la '96) *Superv Mus*
 Schs 318 S Madison St
 Pratt William C (arch eng '15)
Struct Eng Emerson Brantingham Co
 2001 E State St
 Price Raymond L (e eng '14-) *Stu*
 520 N Prospect St
 Pyle Laura L (su '10) *Teach* 1221
 Burton Av
 RANG Carl K (1 '14-) (la '14 AB)
Stu 610 Park Av
 ?RAY Arthur E (e eng '07 BS)
 Reber Edwin P (m eng '14) *M Eng*
 Cotta-Transm Co 814 19 S Main St
 Redin Reuben E (m eng '07) *Mach*
 ?Reed Frank M (sp '75)
 Robinson Henry D (la '13) *Acct Bar-*
ber Colman Co 515 S Second St
 Rogers Mrs N C (la '05) *Home* 916
 Garfield Blvd
 ?St John Homer E (se '07)
 Sandehne Casper W (la '15) 1514 E
 State St
 Sargent Issac C (la '77) *Mexican*
Timber Lands 522 Rockton Av
 Sawyer William W (phar '80) *Mfg*
 Rockford Wall Plaster Co 826 N
 Main St
 SCHULTZ Hazel M (h se '14 BS) *Teach*
 830 N Main St
 Shapley Ralph P (ag '14-) *Stu*
 1003 S Winnebago St
 Sheldon Nelson E (arch eng '14-)
Stu 404 Oakley Av
 SLADE Byron A (se '81 BS) *Phar*
 1027 Spafford Av
 Slade Katherine C (la '15-) *Stu*
 1027 Spafford Av
 Smith Barton L (la com '03) *Merc*
 947 N Court St
 SMITH George H (e eng '10 BS)
e/o Rockford Interurban Co R9
 Snow Lester J (m eng '92) *Publ*
 Spear Helen E (h se '15-) *Stu*
 1402 W State St
 Squier George K (m eng '13-) 528
 College Av
 Squier Leon W (m eng '13) *Tracing*
Dept Brantingham Co 1813 Camp Av
 Stockenberg Ruben (m eng '15-) *Stu*
 1920 Kishwaukee St
 Storey F Stanley (la com '15) 768
 N Second St
 †Suter Eliza (su '04) 124 S Chicago
 Av
 SWEENEY Perry J (e eng '15 BS) *Draft*
 Rockford Elec Co 540 N Court St
 Ten Eyck Lloyd E (ag '15) *Lime-*
stone Wk R9
 Thomas Harry A (ag '14-) *Stu*
 1251 Garrison Av
 †THOMAS Raymond R (la com '12 AB)
 1251 Garrison Av
 UPSON Lent D (g pol se '11 PhD)
Res 724 Kilburn Av
 Utter Henry B (arch eng '13-) *Stu*
 708 Peach St
 VAN CLEVE Laura L (la '12 AB) *Teach*
 H Sch
 Voeks Forrest (la com '14-) *Stu*
 1837 Camp Av
 Wagner Frank H (ag '15-) *Stu*
 R6
 ?Wallaver Jennie E (h se '05) 1017
 Benton St
 Wallin Clarence H (m eng '03) *Jour*
 1140 Fifth Av
 Ward Francis H (chem eng '13) *Trav*
Sales 524 N First St
 WEINGARTNER Clyde F (arch eng '15
 BS) *Drafts* Dept Bldg IC RR 1526
 E 65th Pl
 WELSH Roger T (ag '15 BS) *Ag*
 1704 National Av
 WHITE Frank L (m eng '14 BS) *Eng*
 510 N Church St
 White John J (sp '79) *Ret* 419
 Hinkley Av
 Whitten Mabel D (su '15) *Teach* R5
 Williams Floyd E (m eng '13-) *Stu*
 1107 Harlew Blvd
 Williams Howard I (e eng '13) *Clk*
 1422 School St
 WILSON Bernice C (h se '14 AB) *Dir*
 H Sch Lunch Room 304 N Third St
 Winn George L (la com '72) *Med*
 Woodward Claude A (ag '07) *Carp-*
enter & Build 917 North Av
 Wray Charles W (ag '12-) *Stu* 1421
 Elm St
 WRAY Harriette (la '05 AB) *Teach*
 1421 Elm St
 Wray Helen R (se '05) *Grad Nurse*
 1421 Elm St
 WRIGHT Bernice (la '14 AB) *Teach*
 Wright Clarence B (m eng '01) *Cash*
 & *Ofe Mgr* R 9 N Second St
 Yates Margaret D (la '09) 946 Grant
 Av
- ROCK GROVE
 Shippy Claire T (ag '12) *Ag*
- ROCK ISLAND
 Anderson Carl L (su '15) *Dir Athl*
 H Sch 4503 Ninth Av
 APPELQUIST Jerome G (e eng '00 BS)
Ry C Eng 1620 Third Av
 Armstrong James W (m eng '93) *Mfg*
 1822 30th St
 Asay Joseph E ('87) *Med* 1123 16th
 St

- Atkinson Oloff (arch '90) *Mfg* 2414
12th St
- Barker Edward F (mf eng '12-) *Stu*
24½ St
- Barker William C (com '15) 429
Seventh Av
- †Barnhart John C (arch '95) 704
20th St
- Bassett John B (c eng '95) *C Eng*
US Eng Ofc
- Bernhardi Carl O (la '98) *Med* 506
18th St
- Birkel Lloyd O ('09) *Mach* 735
15th St
- †Block Benjamin ('84)
- Bluer Bernard F (ag '15) 1702 Sec-
ond Av
- Bohnsen Mrs F W (la '96) *Home*
723 20th St
- Bregger Bernard H (la '14-) *Stu*
1608 15th St
- BREGGER Thomas (ag '10 BS Fac '15)
Stu Cor U 1731 20th Av
- BRINKERHOFF Verne W (la '16 BS)(m
eng '10) 902 22nd St
- Bruner Philip R (la '15-) *Stu* 1116
22nd St
- BURGESS Ralph R (eng '04 BS) *Arch*
301 Robinson Bldg
- Carpenter Charles H (ag '03) *Plumb-
er* 19th St
- Cline Albert R (ag '15-) *Stu* 2408
Seventh Av
- Collins Herbert K (arch eng '05) *Contr*
& *Mfg* 413 Safety Bldg
- COLLINS Mrs H K (lib '05 BLS)
Home 103 Sala Apts
- Collins Roy T (arch eng '09) *Gen*
Contr 413 Safety Bldg
- Conrad Roy M (su '15) *Teach* Au-
gustana Coll
- Cook Harry V (c eng '93) 801
Fourth Av
- †Dart Worthy L (arch eng '97) *Ag*
& *Grain Merc* 611 22nd St
- †Dooley Hubbard E (la com '14) 2402
Seventh Av
- †Dowe Arthur W (c eng '72)
- Edwards Adrian C (l '13) *Law* 305
Safety Bldg
- †Frey Joseph C ('01)
- Fry Ellwood R (ag '13) *Dist Mgr*
Edison Disc Co 2916 13th Av
- GEST Benjamin (arch eng '12 BS)
Arch 1203 Second Av
- Glass Will (c eng '15-) *Stu* 2729
Seventh Av
- Harms Arthur H (la '08) *Steward*
Hotel Harms
- HART William E (ag '11 BS) *Audit*
Dept Mod Wood Amer 1028 16th St
- HART Mrs W E (h sc '08 AB) *Home*
1028 16th St
- HASSELQUIST Egbert J (m eng '12 BS)
Draft 3427 9½ Av
- Hayes Dale E ('08) *Min Eng* 930
17th St
- HAZARD Lee H (c eng '08 BS) *M*
Eng 1038 17th St
- †Heinbeck Herman ('08) *Contr* 922
Third Av
- Hoffman Robert H (m eng '07) *Acct*
1612 29th St
- Honderick Francis I (e eng '12) *M*
Eng Draft 4215 Seventh Av
- HORST Anton E (m eng '11 BS) *Gen*
Contr Horst Bldg
- Horst Henry T (arch eng '11) *Mgr*
Auto Mfg 1417 Second Av
- HUBBART Curtis C (c eng '09 BS)
Co Surv & *C Eng* 945 43rd St
- Hubbart Mrs C M (sc '77) *Home*
945 43rd St
- †Huber Otta (la '83)
- JOHNSON Esley E (la com '10 AB)
Wood Fixturs Mfg 705 38th St
- Johnson Mrs E E (mus '03) *Home*
705 38th St
- JOHNSON Harriette A (la '93 BL) *At*
home 1132 First Av
- Kaupke Lee H (m eng '09) *Designer*
Plow Co 1519 10th Av
- Kenworthy Charlotte F (la '90)
- †King Charles S (e eng '13) 1040
16th St
- Klove Fremont M ('10) *R Est* & *Ins*
Central Trust & Sav Bk Bldg
- Larkin Williard F (m eng '15-) *Stu*
556 30th St
- Larson Karl G (su '15) *Instr* Au-
gustana Coll
- Lattner Ulysses S (m eng '15-) *Stu*
1406 14th St
- Leonard Henry P ('07) *Foreman*
Exp Dept RI Plow Co 610 14th Av
- Lereh Edward (arch eng '13-) *Stu*
431 Fourth St
- Liitt Leon B (c eng '08) *Bnk* 720
21st St
- Livingston Albert K (com '15-)(min
eng '15) *Stu* 2514 Eighth Av
- Lundeen Curt C (arch eng '13-) *Stu*
'1133 15th St
- McCall Frank S (sc '12) *Prin Sch*
1603 28th St
- MCCASKRIN Harry M (sc '94 BS) *Law*
1700 E Second Av
- †McDannell Urillo S (c eng '72)
- McLane Mrs Blanche K (arch '97)
3025 Tenth Av
- McLANE Cyrus D (arch '92 BS Fac
'04) *Arch* 301 Robinson Bldg

McLane Mrs C D (arch '96) *Home*
3025 10th Av
Marshall Robert D (com '14-) *Stu*
559 26th St
†McManus David R (m eng '07) 614
38th St
McNamara James L (la '14-) *Stu*
1005 20th St
MAUCKER Mrs J W (la '09 AB) *Home*
507 Best Bldg
†MEYER William (se '12 BS) 926
Tenth Av
?Miller Jacob C (su '05) 2015 Sixth
Av
†Mitchell Harry S (m eng '04)
†Mueller August G (e eng '07)
Nicholas Edward E (m eng '09) *Mech*
Draft 2907 Seventh Av
†Nourse Robert ('07)
Nye Charles A (e eng '10 BS) *Surv*
c/o US Engineer
Olmstead Margaret (g latin '15-)
Stu 612 30th St
?Osterman Axel H ('04) 4504 5th
Av
Payne Ben (m eng '96) *Law c/o*
Senator Payne Payne Apts
Perrin George G (su '02) *Law*
?Porter George F (m eng '02)
†Raines Guy H ('03) 518 39th St
Ralston Hugh A (la '10) *Sales* War-
nock & Ralston Co
REEVES Harley E (e eng '95 BS) *C*
Eng US Eng Ofc
RICHARDS Albert L (e eng '87 Cert)
US Asst Eng Federal Bldg
†Roche Edward F ('97) 431 12th St
ROCHOW Carl J F (se '00 BS) *Med*
823 1/2 20th St
Ronderick Mrs F I (la '13) *Home*
4215 Seventh Av
SCHOESSEL Carl A (m eng '13 BS)
Mfg 2828 Seventh Av
Schoessel Waldo E (ag '15) *Stu* 1230
20th St
†Schreimer Harry (m eng '99)
Schroeder William B (l '14) *RFD*
SCOTT Eleanor B (la '10 AM) *Teach*
1617 11th Av
?SINNETT Thomas P (la '09 AB) 103
23rd St
SKARSTEDT Marcus (lib '11 BLS) *Libr*
& Coll Prof 4115 Seventh Av
Smedley Ralph C ('96) *Specialist*
Ofc C D McLane Arch 301 Robin-
son Bldg
?Smith William E (m eng '05) 630
11th St
Souder Ralph H (m eng '08) *Audit*
M W A 1522 Fifth Av
?Stapp William O (ag '04)

Steele Frank M ('87)
Stuhr William (arch '15-) *Stu* 1003
12th St
TERREY William H (e eng '10 BS) *E*
Eng 2626 Fifth Av
?Thordenberg Fred M (arch '00)
Wagner Leo E (ag '15-) *Stu* 1720
22nd St
?Williams Frank H (m eng '80) 1522
15th St
Woodin Charles K (m eng '11) *Supt*
Hayes Pump & Planter Co 922 First
Av

ROCK PORT

GAY Amelia L (g eng '15 AM) (la '12
AB) *Teach*
Roosa Miller S (ag '09) *Ag*
Shaw Delia (h se '15-) *Stu* R2
Shaw Hallie (h se '15-) *Stu*

ROCKTON

?Bentley William W (la com '74)
Conklin Dorsey T Jr (ag '15-) *Stu*
R2
Conklin James H (ag '08) *Ag* R2
Graham Walter T (su '15) *Teach*

ROCKVILLE

†Dickinson James L ('95)

ROLLO

Thor Alfred U (ag '14-) *Stu*
VAN CLEVE Mildred M (se '14 AB)
Teach

RONDOUT

SIEVERT Carl W J (chem eng '14 BS)
Chem Arcady Farms Milling Co

ROODHOUSE

†Allen John L (m eng '99)
Bates Charles W (com '15) *Bnk*
Bates Theron M (ag '12) *Merc*
Foremen Orville ('90) *RR Mail Serv*
Griffiths Claude H (su '15) *Teach*
†Hensley Howard C ('11) *RR Brake-*
man
Hopkins James L (ag '14) *Dairy*
Hopkins William C (ag '04) *Stock*
Breeder
HUSTED Guy H (ag '15 BS) *Ag*
HUSTED Lee A (ag '15 BS) *Ag*
Husted Merle R (ag '14-) *Stu*
†King Mark W (e eng '13)
Lemmon Edgar G (la com '15) *Stu*
Col U
Stanberry Jesse O (su '12) *Supt Schs*
†Truitt Louis E (m eng '11) *Med Stu*
Van Tuyle Robert (ag '11) *Ag*
Worcester Richard L (la '15-) *Stu*

ROSAMOND

Bess Stanley J (m eng '13-) *Stu*

ROSCOE

Atwood John R (ag '99) *Ag*
 Conklin Helen N (la Feb '15-) *Stu*
 Love James A (m eng '12) *Ag & Auto*
 R1
 †Syford Charles C (ag '75)
 Zuck Cassius H (m eng '99) *Draft & Mach Tool Design*

ROSEFIELD

?Bitner John E ('88)

ROSE HILL

Whalen Oren L (ag '15-) *Stu*

ROSELLE

Heim William E (ag '12) *Ag*

ROSEMOND

Cutler Lloyd E (ag '15-) *Stu*
 McAfee Robert R (ag '07) *Ag*
 Weaver Charles A (m eng '05) *Ins*

ROSEVILLE

Davis George F ('93) *Ag*
 †Everette Orelee I (h sc '09)
 Foster Frank W (e eng '15) *Teach H Sch*
 Kessler Mrs H L (ag '07) *Home*
 Kirkpatrick Earl H (ag '14) *Ag*
 Kirkpatrick Hugh J (m eng '10) *Ag*
 MALCOLM Howard S (e eng '08 BS)
C Eng & Ag
 †Parrish Jessie L (su '09)
 Patch Mrs F G (sp '97) *Home*
 Watson Blaine H (e eng '05) *Ag R2*
 ?WILSON John H (g latin '09 AM)

ROSICLARE

†Allard Charles E (la '69)

ROSSVILLE

Adams Sidney W (la '15) R2
 Carter Clark C (la com '09) *Bus Mgr*
 CARTER Isaac R (la '14 AB) *Stu U Chgo*
 Carter John L (ag '10) *Ag*
 †Davis John M (sp '74)
 Gernan Oliver P (ag '13-) *Stu*
 Hanson Martin E (sp '01) *Ag*
 Layton Samuel E (com '15-) *Stu*
 Le Neve Emelyn F (mus '08) *Teach Mus*

Le Neve Samuel N (ag '11)
 MANN Edward H (ag '13 BS) *Ag*
 Mann George D (ag '08) *Ag*
 Maury Daniel E (com '15-) *Stu*
 †Maury John A (e eng '12)
 †MAURY Thomas E (m eng '14 BS)
 Maury Walter C (ag '15-) *Stu 216*
 E Gilbert St
 Merritt Guy W (la '08) *Grain Merc*
 Smith Charles E (ag '00) *Gen Ins*
 Taylor Mrs (la '11) *Home*
 Wilson Donald E (la '15)

ROZETTA

†Crouch Nannie M ('87)
 †Crouch Samuel (ag '03)

RUMA

†Lark George M ('97)

RURAL HILL

Hall Janie (su '14) R2

RUSHVILLE

Alexander Lucie B (la '12) *Teach*
 Bagby John S (la '74) *Bnk*
 Battrell Frank (su '15) *Teach H Sch & Dir Athl*
 Bell John H (ag '15-) (e eng '15) *Stu*
 Black Ernest G (la '15-) *Stu*
 Brown Clyde E (ag '00) *Ag*
 Cobb Ernest W (m eng '15) *Sales*
 Craske John L (l '06) *Trans*
 Greer Owen J (ag '00) *Ag*
 HOBBLE Arthur C (g e eng '11 MS) ('01 BS) *E Eng*
 Knapp Charles E (su '12) *Supt Sch*
 †Lambert Karl E ('05) *Ag R5*
 Moore Mrs R C (la '08) *Home Elmwood Farm*
 †Mournnig Paul W (l '15)
 Naught Adaline E ('06) *Med Asst* (Box 297)
 Reno Ona (su '13)
 RITCHEY Royal W (ag '15 BS) *Ag*
 †Shaw Lou T (su '08)
 Sherman Clarence A (ag '06) *Ag*
 Teel Charles H (ag '08) *Ag*
 TITCHEY Royal W (ag '15 BS) *Ag*
 THOMPSON Mrs J A (h sc '04 BS) *Home*
 Weinberg Elizabeth (ag h sc '13-) *Stu*
 Weinberg Flora J (ag h sc '15) *At home*
 Whitson Herman A (m eng '15-) (la '15) *Stu*

RUTLAND

†Foucht Cecil R (e eng '13)

Harvey Willbur R (la '08) *Teach*
 Kemp Mrs C W (sc '01) *Home*
 Marshall Glenn W (min eng '14) *Stu*
 Mateer Howard W (e eng '12-) *Stu*

SARDORUS

†*Baber* Earl A ('02)
Chambers Clifton ('96) *Ag & Grain Dealer*
Chambers Clifton Mrs (la '04) *Home*
 CHAMBERS Ralph E (ag '07 BS) *Ag*
 †*Clark* E H ('80)
 †*Goudie* Charles ('87) *Merc*
Holtermann Daniel J ('89) *Ag*
 HOUSE Leone P (la '98 AB) *Teach*
 †*Lowry* Kathryn E (mus '13) *Teach*
 †*Lyons* Timothy J ('95)
 Smick Mrs (mus '01) *Nurse*
Steven Fannie L ('10)
 Steven Fred K (ag '12) *Ag* R51
 STEVEN Mrs Fred K (la '12 AB) *Home*
 †*Thornton* Ella ('04)
 Thornton Etta P (a&d '05) *Teach*
 Thornton Sara (h sc '05) *Teach*
 Wise James T (su '01) *Ag*

SAIDORA

Johnson Ralph H (ag '10) *Ag*

SAILOR SPRINGS

Levitt Russell (e eng '15)

ST ANNE

†*Baron* Meddie W ('03)
 †*Brooks* Zella (sp '08)
 Brown Earl (la '15-) *Stu* R5
 Pallissard Edward J Jr (ag '08) *Ag & Auto Livery*
 †*Sequin* Edgar J (ag '08)

ST AUGUSTINE

O'HERN Thomas L (m eng '10 AB) *Ag*

ST CHARLES

Ayers George L (e eng '13) *Painter & Decorator* 19 W State St
 BANE Frank M (ag '15 BS) *Teach*
 St Chas Sch for Boys
 Campbell Arabel B (su '14) *Teach*
 Carlson Carl B (e eng '13) *C Eng*
 239 W Second St
 Carlson Grant Andrew (com '14) *Oil Jobber* 36 E Fifth St
 COLSON Harold E (ag '15 BS) 185 W Main St
 Colson LeRoy (la '09) *Merc*
 Colson Robert J (la '14-) *Stu* 185 W Main St
 Fagan Ellen (su '14) *Asst Pub Lib*

431 E Main St
 Fellows Harriette J (la com '11) *Kinderg Teach*
 Gartner Andrew W (com '15-) *Stu*
 62 W Main St
 GRAY Frank B (arch eng '11 BS) *Arch*
 Johanson Ralph T (arch '13) *Stu* U
 Chgo 101 W First St
 Johnson Everett L (ag '15) *Stu* 169 Prairie St
 Johnson Floyd H (com '15)(la '15) *Stu* 241 W Fourth St
 Mills James E (su '14) *Asst Supt Schs*
 POLLARD Leila J (h sc '14 BS) *At home*
 ROCKWELL Louis (l '10 LLB) *Law*
 Rockwell Van (l '10) *Merc* 31 E Main St
 Simmons Theodore S (ag '12-) *Stu*
 Swanson Norvid R (ag '12-) *Stu*
 THATCHER DeWitt W (ag '15 BS) *Teach* 75 W Second St

ST CLAIR

†*Baker* Edward W (chem '85)

ST DAVID

Mercey Raymond J (sc '15) *Stu* U III
 Coll Med

ST ELMO

Dermiah Charles W (su '94)
 FLETCHER T E ('08)
 Kelley Charles C (e eng '07) *C Eng*
 Kelley Homer N (ag '12) *Ag*
 Kuechler Ernest C (ag '15-) *Stu*
 Mautz William P (ag '15-) *Stu*
 Mercey Raymond J (sc '15) *Stu* U
 Coll Med

ST FRANCISVILLE

Corrie Lester L (ag '14-) *Stu* R1
 Corrie Wendell B (ag '14-) *Stu*

ST JACOB

Faires Leland S (l '11)
 †*Stevens* James M (su '07)

ST JOSEPH

BENNETT Clarence S (la '12 AB) *Mintr*
 BLACK William Z (ag '08 BS) *Ag*
 BLACK Mrs W Z (la '10 AB) *Home*
 †*Blunk* Sanford M (su '05)
 Curry Grace G (su '01) *Teach*
 Dukes William A (sp '95) *Phar*
 Dunn Orley O ('09)
 Full George C (arch eng '89) *Ag*
 Haworth Claiborne C (com '15-) *Stu*
 Hester Elvira (la '80)
 Howard Paul W (ag '15-) *Stu*

Hudson Hersel W (ag '15-) *Stu* R13
 Humrickhouse Katie L E (com '15-
Stu
 Kienzle Clair L (h se '12) *At home*
 Kienzle Edna S (mus '01) *Mus*
 Kilbury Asa ('00) *Ag*
 Kilbury Friedrich E ('06) *Ag*
 Kilbury Mrs F E ('07) *Ag*
 Knappenberger Mrs T G (mus '08)
Home

Kuder Frank C ('11) *Ag*
 †Leas Ernest O (ag '00)
 Leas Frank S (ag '11) *Ag* RFD
 McCown Viana B (su '06) *Teach*
 MCGEE Edna A (la '14 AB) *Teach*
 Maddock Earl C (ag '14-) *Stu* R13
 Marsh Ethel C (la '15-) *Stu*
 Marsh Nellie M (su '13) *Teach*
 Peters Everett R (ag '14-) *Stu*
 Phares Bertha ('11) *At home*
 Phares George A (ag '12) *Ag* R15
 †Russell Frank S (la '88)
 †Sims Charlie ('84)
 Smith Mary E (su '13)
 Somers Russell I (la '15-) *Stu*
 †Thompson Cecil R ('10)
 †Woodin Dwight E J (ag '06)
 †Zimmerson Fred R ('04)

SALEM

Adams Owen D (la '15-) *Stu*
 Bell James F ('08) *Jour*
 Blair Hattie M (su '15) *Teach* 607
 W Main St
 Blue Harry J (su '15) *Supt Schs* 307
 S Washington Av
 BLUE Mrs H J (la '06 AB) *Home*
 Cattell Fred R (ag '15) *c/o C&EI RR*
 Shops
 †Cruse Ralph E (ag '14) *Cadet* West
 Point
 Davenport Maria J (su '15) *Libr*
 Davis Olney (m eng '79)
 FINN Samuel N (l '09 LLB) *Law &*
St Atty Marion Co
 Finn Mrs S N (mus '07) *Home*
 KAGY John L (l '12 JD) *Law*
 †Keip Barthol G (sp '05)
 †Lydiek Frank N (sc '78)
 †McDonald Newton F (la '79)
 MILLS Will A (l '09 LLB) *Law*
 Porter Charles A ('85) *Lumber Merc*
 RAINEY Edward C (la '09 AB Fac
 '11) *Edit* "Marion Co Democrat"
 SCHWARTZ Joseph (com '81 Cert) *Ret*
Phar
 Skinner Melvin B (ry '15-) *Stu*
 Slack William S (e eng '14-) *Stu*
 406 S Washington Av
 †SMITH William H (la '85 Cert)
 †Swayze Fred E (ag '03)
 †Thrasher Marvin A (su '12) *Co Supt*
Schs

Vandervort Mrs E B (mus '08) *Home*
 Whitechurch Helen M (h se '12-) *Stu*
 White Herman T ('09) *Mgr* Dept
 Store
 WHITE John W (l '14 LLB) *Law*
 White Mrs J W (h se '10) *Home*
 WYATT Roscoe D (l '09 LLB&AB)
Law & Mayor
 Wyatt Mrs R D (h se '09) *Home*

SANBURN

Brady Eva M (la '02)

SANDOVAL

Bellamy John W (arch eng '15-) *Stu*
 SHERMAN Carl L (e eng '15 BS)
 Toothaker Harry H (e eng '15-) *Stu*
 Toothaker Joel E ('11) *Stu* U III
 Coll Med
 Yunk Nellie L (la '08) *Teach*

SANDWICH

Cox Anna E (la '14 AB) *Teach*
 Gengler Wilbert (chem eng '03) *Ins*
 Hay George I (ag '07) *Ag* R2
 HOWISON Charles (arch '97 BS) *Arch*
 Johnson Minnie (la '11) *Ag*
 Lake Arthur H (e eng '12) *Ag*
 Lewis Harry C (la '01) *Law*
 †Ryder Gilbert E (ry eng '06)
 †Ryder Olive M (la '11)
 †Woodward Robert F (m eng '12)

SAN JOSE

Adolph Milton A (ag '15-) *Stu*
 †Braner Lydia M ('05)
 Copper Robert E (ag '15) *Ag* R2
 Faulkins George F ('11) *Ag*
 Fryer Paul G (m eng '09) *Grain Merc*
 Linbarger Mrs A S ('06) *Teach*
 Lowe William A (ag '04) *Ag*
 Rapp William J (ag '07) *Ag*
 Siegrist Damon C (ag '15-) *Stu*
 †Smith William M ('06)
 Worner Henry H (ag '14-) *Stu* R2

SAUNEMIN

Carrithers Harry W (m eng '05) *Teach*
 Erwin Ira (ag '10) *Merc*
 Hull Homer B (ag '12 BS) *Ag* R1
 HULL Mrs H B (la '11 AB) *Home*
 Marsh J S (ag '16-) *Stu*
 Shapland Fern E P (h se '14-) *Stu*
 Shapland George T (e eng '09) *Ag*

SAVANNA

Benedict Irvin C (com '15-) *Stu*
 212 Main St
 Benedict Vivian I (la '11) *Mus* 118

Jefferson St
 Bogue Arthur R (sc '15) *Stu*
 Cramer Della L (su '15) *Teach*
 †Elliott True F (sc '12) *Optometrist*
 22 Chicago Av
 †Fosler Clarence A (chem eng '07)
 Greenleaf Kenneth (e eng '06) *E Eng*
 Greison Hans P (com '12-) *Stu*
 Gridley Leslie H (l '01) *Law*
 Griffith George J (la '98) *Bnk* 14
 Fourth St
 Haas Solomon I (arch '83) *Contr*
 McGrath Floyd L (se '13-) *Stu* 112
 Madison St
 Machen George B (la com '07) *Bnk*
 MILES Laurence H (com '11 AB) *Asst*
Cash 1st Nat Bk
 MILES Paul K (m eng '12 BS) *Contr*
 Mullen Clarence C (e eng '13) *Elec*
Plumbing & Heating Contr
 Rolphe Earl E (e eng '10) *Brake-*
man 320 Adams St
 Tyler Frank J (e eng '09) *RR Ofc Clk*
 240 Milwaukee St
 Tyler Irvin F (e eng '10) *C Eng CM*
 & St P RR 442 Chicago Av
 Wallace James B (su '06) *Supt City*
Schs
 Wallace Paul S (e eng '14-) *Stu* 24
 Mulberry St
 WALTER Chesley M (l '11 LL B) *Law*
 1st Nat Bk Bldg
 †Yates Samuel (e eng '09)

SAVOY

BRANNAN Dennis J (gen '79 Cert)
 Burt Lauren D (la '15)
 BURWASH Arthur E (ag '12 BS) *Ag*
 Coonrod Mrs L G (h se '06) *Home*
 DUNLAP Henry M (se '95 MS ('75 BS)
 Fac '90) *Ag*
 Dunlap Mrs H M (la '74) *Home*
 Eichelberger Frank ('01)
 Fisher Guy H (ag 11) *Ag*
 †Hall Henry G (a&d '88)
 †Hall Sylvia H (sp '81)
 Hammersmith Mrs A F (la '02) *Home*
 Jordan James M (ag '00) *Hort & Ag*
 †Jordan John G (e eng '06)
 †Jordan Theodore N (m eng '96) *Ag*
 Jutkins Leonard F ('84) *Ag*
 LUTHER Caroline (la '12 AB) *Teach*
 Noble Merle E (la '15-) *Stu*
 †Ratz M E ('94)
 Smalley Edwin W (ag '05) *Ag*
 Smith Mrs ('00) *Home*
 Wisegraver William H (ag '02) *Ag*

SAYBROOK

EALES Henry C (ag '13 BS) *Ag &*
Stock
 †Null Rodney E (e eng '09)

†Schureman Aliene (la '07)
 Thompson Lee E (la '13) *Asst Opr*
 SEW RR
 Ward Mary W (la '14-) *Stu*
 †Foule Claude M ('98)

SCALES MOUND

Adams Warren D (eng '15-) *Stu*
 Baus John E (ag '13) *Ag*
 Carr Melville B (ag '12) *Ag*
 Hammer Albert B (ag '08) *Ag*

SCIOTA

†Breiner John F ('98) *Ag*
 Head Glenn L (su '14)
 Marrs Junia P (la '14) *Teach*

SCIOTA MILLS

Kostenbader Edmund E (ag '03) *Dairy*

SCOTTLAND

†Clark James H (sp '03)
 †Dillon Edna E (mus '05)
 †Jennings Curtis G ('01)

SEATON

†Jones Walker B (ag '07) *Ag*
 Orth Willis (ag '15) *Ag*
 Pollock Samuel M (ag '15) *Ag*
 Robb Frank A (ag '08) *Ag & Garage*
Mgr
 Seaton George F ('98) *Bnk*

SECOR

Clausen Clara A (la '15-) *Stu*
 Jones Edward J ('00) *Druggist*
 †Jones Minnie A (su '02) *Bkpr*
 Jones Susie E ('03) *Teach*

SEDALIA

McKelvey James M (m eng '01) *Clk*
 MK&T RR

SENECA

Gage Byron F (ag '13) *Ag* R62
 Gage Ida (g la '11) *At home* R62
 Gage Lawrence F (ag '12) *Ag* R2
 Grigsby Melborn R (su '15)
 Lebeque Julius V (su '07)
 Norem Harvey J (m eng '12) *Ag*
 R60
 Olson Jesse M ('94)
 Olson Joseph M (la '99) *Ag* RFD
 Peddicord Edwin S (ag '83)
 †Snook Ethel M (ag '11) *At home*

SERENA

Laffoon Mrs R N ('98) *Home* Box 28
 MALAISE Clayton L (e eng '14 BS)
 MARSHALL Frank E (e eng '13 BS) *E*



LINCOLN HALL

Eng
?Putney Charles R ('04)

SESSER

LEWIS Thurlow G (l '15 LL B)

SEWARD

Crull George M (ag '14) *Ag*
Scott Clarence G (sc '02) *Ag*

SEYMOUR

Cade Virgil B ('10)
†Carper Ulysses S ('98)
Christy Mrs Eugene (a&d '97) *Home*
†Conkling Frank K ('99)
FISHER Mrs Guy (la '15 BS)
HARRICK Louise E (sc '01 BS) *Med*
Herriot Opal V (su '15) *Teach*
Johnston Dwight I (com '15-) *Stu*
Karr Ernest C (ag '13) *Dent*
Karr Mae (la '12) *Teach*
†Knox Hazel S (mus '07)
†Miller Floyd E (m eng '12)
SCOTT William R (e eng '07 BS) *E*
Eng Laclede Light & Power Co
Seymour Curtis T (ag '10) *Ag*
Shotts Florece D (mus '08) *At home*

SHABBONA

Beard Odian S (la '15-) *Stu*
Challand Florence E (sc '10) *Milliner*
Husk Frederick W (m eng '01) *M & C Eng*
†Storey Lester J (ag '13) *Ag*

SHABBONA GROVE

Bloomingtondale Paul H (su '15) *Teach*
Hyde Henry F (ag '14) *Ag*

SHARPSBURG

MATHERS Leslie E (ag '13 BS) *Ag*
Sheldon Henry K (e eng '11-) *Stu*
SHELDON Walter M (ag '14 BS) *Ag*

SHATTUC

Keister Mrs O C (la '11) *Home*

SHAWNEETOWN

Carroll Charles (com '15-) *Stu*
Goetzman John R (e eng '12) *Stu*
Gratton William T (la '92) *Med*
Logsdon Joseph E Jr (ag '13-) *Stu*
†Logsdon Thomas O (l '07)
Lowe Albert S Jr (m eng '15-) *Stu*
?Pool Marshall ('90)

SHEFFIELD

BOYD Comma N (ag '81 Cert) *Ag*

Boyd Edith (la '14) *At home* "Boyd Knob"

Boyd Marian C (la '13-) *Stu*
Boyd Roland H (m eng '12) *Ag*
Condon Edith F (la '15-) *Stu*
Condon Margaret A (la '13) *Teach*
Downey Durbin R (ag '12-) *Stu*
Gunkel Woodward W (la '12-) *Stu*
Houghton Lowell C (ag '15)
†Houghton Nelson V (ag '12)
Howard Wallace L (ag '03) *Ag & Lumber & Impl*
Howard Mrs W L (la '03) *Home*
Kemp Ward E (la '06) *Ag*
McKee Jasper B (ag '02) *Ag*
Martin Joseph H (su '11) *Supt Schs*
PERVIER Carrie M (h sc '14 AB) *Teach*
Pervier Clayton C (la com '77) *Ag & St Senator*
Pervier Mabel I (h sc '09) *At home*
Runft Mrs E O (la '14) *Home*

SHELBYVILLE

ABNEY M D (sc '12 AB) *Teach*
Baker John J (su '11) *Law*
Chester Charles E (e eng '92) *C Eng & Mgr Water Co*
Craig Lewis P (ag '08) *Clk*
†Davis William R ('04)
Day Harry W (ag '13-) *Stu RFD*
DOMAS Justin Aloysius (e eng '15 AB) *Teach R2*
EBERSPACHER Jacob C (la '07 AB) *Cash 1st Nat Bk*
Eddy William C (la '14) *Stu Lawrence Coll 2020 Long St*
Everspacher Jacob C (('02) *Asst Cash 1st Nat Bk & V-Pres Shelby Loan & Trust Co*
Gault Bernie H (su '11) *Teach*
Hamlin Mrs J G (mus '07) *Home*
Hartley Jennie C (su '15) *Teach 2015 Long St*
HEADEN Thomas M (la '00 AB) *Law*
Hite Birney S (ry m eng '11) *Express Bus 2417 W Main St*
HOAGLAND John K (ag '99 BS) *Ag & Grain Deal 2415 N First St*
Hoagland Mrs J K (mus '07) *Home 2415 N First St*
Jarnagin Robert (l '13-) *Stu 2312 S Fourth St*
Jenkins Elbert A (ag '01) *Fct*
Kelley Leo H (la '15-) *Stu 2716 N Morgan*
†Kelley William L (la '07)
Kull Karl R (ag '15-) *Stu 2402 W Main St*
?Lovell Minnie G (su '05)
Lyle Mary S (su '15) 2203 N Second St

†Middleworth Florence (su '99)
 Middleworth Tarsia M (la '10) 2416
 Walnut St
 Randall Gilbert P (su '99)
 Rice Edwin J ('10) R1
 Roberts George B (la com '09) *Lumber Merc*
 Roessler Ira P (ag '09) *Ag*
 ROESSLER William O (ag '16 BS) *Stu*
 S First St
 Steidley Arthur J (l '04)
 Stillwell John F (ag '11) *Ag* R8
 Meadowdale Farm
 WARD Ulysses G (l '05 LLB) *Law*
 WESTERVELT Leverett C (l '08 LLB)
Bk Cash
 †Wilson Luther M (ag '78)

SHELDON

Bundy Carroll E (e eng '11) *Stu* U
 Ill Sch Phar
 †Coughenour Thomas A (ag '05)
 CROSSLAND Viola J (h sc '13 BS)
Teach Bridgeport H Sch
 †Dean Otto P ('05)
 Disoway Charles W (ag '12) *Ag*
 GROVE Pearl F (sc '13 AB) *Supt Schs*
 HARRIS Lois M (la '15 AB) *Teach*
 †Hathaway Dallas C (l '05)
 ?Hill Louis H ('97)
 McCloud James F (e eng '13-) *Stu*
 †Runk Charles A (l '06)
 Smith Bruce P (la '05) *Purchasing*
Agt Scenes Carry Co RR Contr
 Watkins Ralph S (m eng '13) *Ag*

SHERIDAN

ABBOTT Seth D (ag '13 BS) *Ag*
 Bowen Ai P (ag '05) *Ag*
 †Frazee Frank F ('78) *RFD Mail-*
carrier
 Fruland Ruth M (la '15) *At home*
 Jorstad Irving C (ag '14)
 Law Mrs Harry (la '08) *Home*
 Robinson Mrs C E (mus '11) *Home*

SHERMAN

Millar William H (ag '08) *Ag*
 Sweet Orville R (ag '14-) *Stu*

SHERRARD

?Bleukinsopp Joseph W (su '06)
 †Lee Robert Jr (sp '92) *Supt* Coal
 Valley Min Co
 Swengel Lloyd R (su '14) *Teach*

SHILOH

†Renner Fred D ('89)

SHIPMAN

METCALF James D (sc '03 BS) *Bk*
Cash

†Richardson Ethel (mus '06)
 Shultz Clarence M (ag '12) *Dairy Ag*
 Skaggs Allen O (l '14-) *Stu*
 Walker Hugh J ('08)

SHIRLEY

Douglas Orville V (ag '02) *Ag*
 Funk Lafayette ('92) *Ag*
 Funk Marquis De L (ag '07) *Ag*
 Haynes George E (su '07) *Ag*

SHOBONIER

Childs James B (la '14-) *Stu*
 Dees Clyde R ((ag '04) *Ag*

SHUMWAY

Kelly Elmer L ('01)
 Metzler Clarence W ('08)

SIBLEY

†Ashley Burton F ('00)
 Ashley Laurin S (l '13) *Teach*
 ERNEST Ruth (la '15 AB) *Teach* H
 Sch
 OATHOUT Mrs C L (la '14 AB) *Home*
 Rohrer Charles (eng '02) *Asst Mgr*
 Hiram Sibley Est Farms

SIDELL

†Barnett Daniel E (su '99)
 Cass Cassie M (su '11) *Teach*
 ?Coffman Daniel ('05)
 Dickinson Garnett L (mus '12) *Teach*
 Mus
 Green Bruce C (e eng '06) *Ag*
 Holton Henry C (la '72) *Med*
 Holton Mrs W A (g la '09) *Home*
 KLEIN George Minnie (h sc '14 BS)
Teach
 McGee Charles H ('95) *Ag*
 McIntire Virlou W (su '14) *Prin* H
 Sch
 Miller Mildred N (mus '14) *At home*
 Gray St
 †Orr Harry (su '11)
 Pawson John T (com '15-) *Stu*
 †Richardson Benjamin F (ag '11)
 †Rowan Minnie J (mus '05)
 Rowand C Dale ('07) *Ag*
 Rowe Enos M (ag '14 BS) *Teach*
 Sence Harvey J (ag '14) *Ag*
 Stoekton Dean B (m eng '15-) *Stu*
 Stoekton Washington W (ag '15-) *Stu*
 Strubinger Joseph R (ag '15-) *Stu*
 WILLIAMS Lulu H (la '13 AB) *Teach*
 Williams Mrs (la '80) *Home*

SIDNEY

Bartlett Mrs (mus '02)

?Boon Thomas J (e eng '72)
 Colson Etta M (su '14) *Teach*
 ?Conner John (la '81)
Cunningham Mrs H M (mus '98)
 EATON Herbert (la '95 BS) R58
 †Groves Mabel (se '12) *Teach*
Helm Hazel E ('10)
 Hess Oral V (se '15) *At home*
 Johnston Verne I (ag '13) *Sales*
 LAWSON Mary M (la '15 AB) *At home*
 Love Clara D (la '07) *At home*
 Love Clifford S (ag '12-) *Stu*
 Love Howard F (ag '09) *Ag*
Mitchell Lennie ('95)
 Moffitt Mrs S J (mus '07) *Home*
 Mumm Walter J (ag '15-) *Stu*
 David St
 ?Poney Thomas ('95)
 †Porterfield Carrie F ('81)
 †Porterfield Emet (ag '77)
 Primmer George H (su '15) *Teach*
 H Sch
 Raymond Mrs Isaac (la '73) *Home*
 R58
 RAYMOND John E (ag '99 BS) *Ag*
 Raymond Mrs John (su '06) *Home*
 Hill Crest
 Smith George T (la '10) *Mintr*
 Smith Helen A (mus '08) *Mus Teach*
 †Smith James Howard ('99)
 Smith Mrs J H (mus '08) *Home*
 Steele Eugene ('99) *Trav Sales*
 West James H (ag '05) *Ag*
 Winston Mrs H W ('06) *Home*
 Woodard Roma L (h se '15-) *Stu*

SIGEL

MOSER Lee E (e eng '12 BS) *E Eng*
 Moser Olga F (mus '09-) *Stu*
 Penn Cora P (mus '11) *At home*

SILVIO

Vandervort Franklin C Jr (m eng '12)
Ofc Asst M Eng CR1&P RR

SILVIS

Hill Ormand P (m eng '15) *Cash*
 Kirkpatrick Ross J (ag '15) *Ag* 147
 Tenth St
 Richards John O (ag '15-) *Stu*
 132 11th St

SINCLAIR

†Wheeler Walter J (ag '05)

SKIPMAN

Walker Hugh J ('08)

SMITHBORO

†KESSLER Harvey L (la '10 AB)

SMITHFIELD

Rector Theodore J (ag '13) *Ag*

SMITHSHIRE

Anderson Frank A (ag '15) *Ag* RFD
 ATKINS Edward L (ag '15 BS) *Ag*
 Beckett Henry L (su '08) *Teach*
 Beckett Mrs H L (su '08) *Home*
 †Davison Fred ('02)
 †Edwards Arthur R ('93) *Ag*
 Patch Mayhew W (ag '15) *Ag*

SNIDER

?Fairchild Asa R (ag '04)

SOMONAUK

†Hess Lucille M (la '06)
 Suppes Edward R (ag '11) *Ag*
 Suppes Elsie M (la '15) *Teach*
 Warner Earle A (ag '04) *Merc*
 †Wright Raymond J (ag '11)

SONORA

?Parker George F (sp '71)

SORENTO

Burkhardt Arthur A (ag '02) *Ag*
 Riggins Martha F (su '15)
 Second Arthur W (su '15) *Teach*
 †Sicmens Robert H ('07)

SOUTH HOLLAND

Berger Irene M (la '14-) *Stu*
 †Dallenberg Clarence (arch eng '13)
Carpenter 15639 Chicago St
 DALENBERG Peter (eng '11 BS) *Arch*
Supt
 GOUWENS Cornelius (g se '11 AM)
Instr Ia St U
 Gouwens Estey W (com '13-) *Stu*

S WILMINGTON

Williams Judson (su '10) *Prin Sch*

SPARLAND

Davidson Blaine T (l '15-) *Stu*
 Doyle Herbert F (ag '08) *Ag* R2
 Hunt Leslie L (ag '13) *Stu*
 †Scheeler Cecil G (ag '12)

SPARTA

Brown Andrew (ag '10) *Ag*
 ?Campbell William Henry (sp '70)
 Dickey Ruby (ag '13) *Teach*
 EIKER Bessie H (la '11 AB) *Teach*
 Eiker William D M (e eng '71) *Merc*
 & *Undertaker*

†Gemmill Josephine A (h se '13) *Teach*
H Sch
Lyle John D (ag '02) *Vet*
Lynn Jane R (su '13) *Teach* H Sch
McKee Ruth (la '12) *At home*
MCKELVEY Arthur W (la '09 AB) *Merc*
McKelvey Elizabeth A (su '13) *Teach*
H Sch
MCKELVEY Frank H (ag '07 BS) *Ag*
R3
MCKELVEY Mrs F H (la '09 AB) *Home*
R3
McKelvey Sidney A (ag '12) *Ag*
McKelvey Willard F (com '09) *Mgr*
Gar
Maxwell Mrs C G (la '09) *Home*
Newman James C (m eng '99) *Bkpr*
Ritts Charles L (arch eng '11-) *Stu*
Smiley Alfred J (e eng '12) *Ag*
Stephenson Juanita A (h se '14-)
Stu
Wasson William H W (su '13)
†Woodside David A (chem eng '12)

SPAULDING

Lyon Henry H ('10) *Ag*

SPEER

Gruner Elmer J (e eng '14-) *Stu*
Gruner Raymond W (e eng '14-) *Stu*
Marshall Paul A (ag '09) *Ag*
†Turnbull Robert N (ag '09) *Ag*

SPENCER

?Laurimore Tyson J (arch eng '14)

SPRING BAY

†Zeller Frederica ('85)
?Zeller John G (la '07)

SPRINGFIELD

ABEL Clara L ('12) *Libr* Lincoln
Lib
AGG Tansy R ('09) *e/o* St Highway
Comm
Allyn Norman (la Feb '16-) *Stu*
452 W S Grand Av
Andrews Will (e eng '04) *Linotype*
Operator 425 Smith St
Aschauer Frank H (e eng '13) 529
N Sixth St
Ayes Edward B (m eng '15) *Stu*
Pur U 819 S Douglas Av
BAIN Walter G ('08) *Pathol* David
Princee Sanitarium West Grand Pl
Baker William Allan (ag '12) *Lum-*
ber Merc 913 S Sixth St
BARD Jacob W (e eng '06 BS) *E Eng*
1143 S First St
Barnes Mrs A J (su '06) *Home* 1509

Whittier Av
Barnes Herbert O (la '07) *Teach*
1422 Holmes Av
Barnes Mrs P S (su '02) *Home* 1422
Holmes Av
?Bauman George S (e eng '06)
Becker Carl V (eng '14) *Pattern*
Maker 405 N Sixth St
Bellersheim Kathryn H (la '09) *Teach*
1044 Fayette Av
Bengel George A (e eng '09) *C Eng*
Springfield Consol RR 808 S Fourth
St
Berger William L (la '98) *Chf Elec*
Ill St Capitol Bldg
?BETTS David R (m eng '05 BS) 1100
S 13th St
Blair Francis Grant ('06-) *St Supt*
Pub Instr 629 S Second St
Bollman Jesse L (se '15-) ('14) *Stu*
907 N Ninth St
Bonham Winne M (e eng '06) Ill
Highway Comm
Booth Walter S (su '07) *Asst Supt*
Schs
Borne Celia A (sp '03) 319 S Lin-
coln Av
Bowles Walter S (m eng '15-) *Stu*
130 S Douglas Av
Boye Walter F (la '12-) *Stu* 1100
S 13th St
BRADFORD William C ('11)
Brandon Imogen (su '14) 515 E Car-
penter St
BRIGGLE Charles G (l '04 LL B) *Law*
42-43 Myers Bldg
Brinkerhoff George N (la '14-) *Stu*
313 S Fifth St
?Broeker William ('84)
†Brown Howard ('78)
BROWN Lloyd W (ag '15 BS) *e/o*
Central Ill Electric Co Ryan Bldg
Brown Russell W (la com '13) *Acct*
e/o Bell Tel Co
Bryan Harvey W (e eng '05) *Asst*
Credit Man John Bressmer Co 819
S Fifth St
?Buchanan Albyn (la '86)
Buck Colburn F Jr (ag '06) *Merc*
629 S Sixth St
BULLARD Clark W (arch eng '09 BS)
Arch 318 S Glenwood Av
Bullard Robert I (la '96) *Med* 524
E Capital Av
Bullard Samuel A ('07) (ar h '03) M
Arch) (arch '78 BS) *Arch* 318 Unity
Bldg
Bullard Mrs S A (la '81) *Home* 318
S Glenwood Av
BUNN Nixon L (e eng '13 BS) *C*
Eng 823 S Seventh St
BURCH George F (e eng '09 BS) *Asst*

- Eng* St Highway Comm 1124 S Walnut St
 Burgleit Walter H (su '15) Cor Sixth & Capitol Sts
 BURGGRAF Carl I (e eng '14 BS) ('04) *Eng* c/o St Highway Comm
 Burke James J (m eng '06) 413 W Adams St
 ?Burkhardt Charles (gen '69)
 BUSHNELL Howard B (e eng '07 BS) *Division Eng* State Highway Comm
 Cadwallader Douglas P (sc '04) *Merc* 813 E Adams St
 Cantrall Evans E (e eng '06) *Ins* 208 Ferguson Bldg
 Carson Helen F (la '12) *At home* 711 E Reynolds St
 CARVER Albert (sc '89 BS) *Teach* 120 W Allen St
 Chapin William L (e eng '08) *Sales* 867 S Douglas Av
 Chatterton John L (la '13) *Stu* 820 S Sixth St
 Cheney Thomas H (la '73) *Reporter* Court House
 †CHILD Walter E (l '08 LL B) Booth Bldg
 Chumley Edith B (su '12) *Teach* 302 W Monroe St
 CLARK Chester A (ag '14 BS) *Ag & Dairy* R2
 Clarke Homer H (e eng '08) *Watch Maker* 1428 Carolina Av
 †Clendenin Clarence R (la '08) 1009 S Second St
 CLENDENIN George M (l '05 LL B) *V-Pres* Ill St Register 1009 S Second St
 CLYNE Kathleen M (la '13 AB) *Legis Ref Res*
 COE Harry H (e eng '10 BS) *Asst Supt* Ill Tract Sys 1325 S Sixth St
 Colby George B (l '04) *Law*
 Connard Marquis D (e eng '07) *C Eng* Ill Tract Sys
 COOLIDGE Elvin R (e eng '13 BS) *Eng* Racine Sattley Co
 †Crawford Henry V ('02) *Contr* 121 S Glenwood Av
 ?Crocker Paul H (ag '03)
 Cummins James R (ag '14) *Ag* R10
 Davidson Gaylord S (com '15-) (la '15) *Stu* 1302 S Grand Av W
 Dawson Lonis E (sc '13-) *Stu* 872 Park Av
 Day Vincent S (m eng '13-) *Stu* 1326 E N Grand Av
 Day Walter T (l '13-) *Stu* 1326 E N Grand Av
 Deal John F (sc '07) *Med* Leland Ofe Bldg
 Denhart William B (la '14) *Jour* 126 E Jefferson St
 DIECKMANN Thomas W (la com '15 AB) *Edit* c/o Ill St Highway Dept 707 E Cook St
 DIXON Noah M (la com '11 AB) *Bonds & Mort* 825 S 6th St
 Dockum Clara T (la '09) *Arch* 1031 N Seventh St
 Dollarhide Helen (la '08) 937 S Second St
 Dollarhide Mary E (la '08) *Art* 937 S Second St
 Donaldson Clyde W (sc '12) *Clk* 535 W Canedy St
 Dunne Edward F ('13) *Gov* Ill
 Eberlin Clara (su '09) *Teach* 1007 N Fourth St
 Ellis Charles J (la '14) 1505 S 17th St
 Engelskirchen Nellie (su '04) 505 W Monroe St
 English Frank K (m eng 1914-) *Stu* Min Rescure Sta
 ?Fairchild James D ('86)
 FARWELL Stanley P (e eng '14 PhD ('07 BS) *Fae* '14) *Chf Serv* Dept St Pub Util Comm 508 Odd Fellows Bldg
 FARWELL Mrs S P (g classies '14 AM) *Home*
 FAYART Louis E (la '12 AB) *Ins R Est & L* 1201 S Fourth St
 FEUTZ Frank C (e eng '14 BS) *Asst Eng* St Highway Comm
 FISHER Leon E (l '08 LL B) *Ins* 620 S Fourth St
 FLINT Wesley P ('13) *Entom Ofe* State Entom 1231 W Edwards St
 Fortune Cynthia A (la '14-) *Stu* 629 S Fifth Av
 Fowler Mrs E E (lib '12) *Libr* c/o Ill St Lib
 Franks Arthur J (la '15-) *Stu* 1400 S Eighth St
 ?Frazer Joanna V (la '99)
 Galster Augusta E (la '11) *Teach* 1447 N Third St
 Garrett Ray (la '08) *Stu* Ill Wes U
 George Lewis E ('00) *Mere* 730 S Sixth St
 Gilbin Mary A (su '15) *Libr* 426 S Ninth St
 ?Gibson E C ('87) *Sec & Treas* Peoples Oil Co
 Ginnaven Wilbyr D (e eng '12) *Trav* 863 S English Av
 GINZEL Leo A (e eng '05 BS) *Mfg* c/o Baker Mfg Co
 Glandon Edgar D (e eng '95) *Mgr* Tel Co 309½ S Sixth St
 †Goltra Isaac V (la '03) 506 W Monroe St

- †Gordon Ernest B ('09) *Eng St*
Highway Dept
Gottschalk Arthur H (com '15-) *Stu*
235 W Edwards St
GRAHAM Hugh J (la '00 AB Fac '01)
Law 1802 S Sixth St
GRAHAM James J (l '05 LL B) *Law*
216½ S Fifth St
GRAHAM Mary A (la '09 AB) *Lit*
413 S Seventh St
Grant Will C (la '08) *Law* 427 W
Washington St
†Greb George ('94) 633 N Fifth St
?Grubb Edwin S (la '85)
GULLETT Noah (l '10 LL B) *Law*
Ridgely Nat Bk Bldg
†Guy Archie ('10) 2201 S 11th St
Hagler Kent D (la '15) *Stu Harv*
U The Oaks W Lawrence Av
Hahn Fred C (chem eng '12-) *Stu*
1107 E Monroe St
Hamilton Frank H (eng '95) *Comm*
Pub Wks
HANES Murray S (arch eng '13 BS)
Arch & Eng 821 W Jefferson St
Hamon Charles F (su '07) *Med*
Helm Mrs ('83) *Nurse* 339 W Grand
Av
HELMLE Henry R (arch '11 BS) *Arch*
430 S Fifth St
HENRY Donald A (e eng '09 BS) *E*
Eng Ill Tract Sys
Herdon John W (se '12) *Merc* 421
S Sixth St
HERNDON Obed L (la com '10 AB)
Merc 421 S Sixth St
Herzer Margaretha (su '11) *Teach*
†Hilligoss George ('02) *Cash Auto*
Dept Ofc St Sec
Hilton Ivan J (la '15-) *Stu* 417
S Spring St
Hippard George G (l '11) *Law* 218½
S Fifth St
?Hurst Huizuiga M (se '91)
†Ide Albert D ('06)
Ingels Henry G (m eng '89) *Chf*
Draft A S Ide & Sons
Irwin Decatur H (chem eng '05)
Claim Agt Sangamo Elec Co 1159
N Fourth St
JARRETT Thomas L (l '05 LL B) *Law*
526 S Seventh St
Jefferson Roy T (m eng '00) *V-Pres*
Mgr Jefferson Printing Co
Johnson Mrs (sp '98) *Stenog*
Johnson Edwin R (ag '12) *Clk* 625
Black Av
Jones J Ruessell (com '15-) *Stu*
437 W South Grand Av
Jones Strother G (ag '11) *Ag* 437
W South Grand Av
†Kaup Oscar B (sp '04) 1626 S Grand
Av
KERCHER Oscar B (e eng '14 BS) *C*
Eng State Hghway Dept
Kilbride Edward R (ag '15-) *Stu*
1403 S Second St
Killam Samuel E (e eng '99) *Chf*
Eng 1413 S Eighth St
KIMBER Alice E (mus '13 Cert) *At*
home 914 S Second St
Kincaid Arthur T (l '07) *Trav Sales*
871 S Douglas St
Kincaid Lee (ag '77) *Sales* 871 S
Douglas Av
Kinney Edward (su '06) *Teach* 530
N Seventh St
KINSEY Leon B (m eng '07 BS) *C*
& Mun Eng 303 S Glenwood Av
Kinsey Mrs L B (la '05) *Home* 303
S Glenwood Av
Kloppenber George J (la '15-)
(arch eng '14) *Stu* 1107 Grand Blvd
N
KNOTE John M ('11)
KOSTER John W ('14) *Asst Eng*
US Bur Standards
?Krebaum Hope B (la '05) 1400 W
Allen St
Kreider Paul G (la '14-) *Stu* 522
E Capitol Av
Kreigh Elie S (m eng '12-) *Stu*
205 W Lawrence Av
Laborence William P (ag '11) *City*
Sales Armour Packing Co 217 S
First St
Laidlaw Elizabeth S (lib '06) *Libr*
Lasswell William S (ry e eng '10)
Ry Signal Eng 527 S State St
†Leaverton William J (e eng '07)
415 E Lawrence Av
Lewis Warren E (l '03) *Law* Farm-
er's Bk Bldg
Liedel Russell B (l '14-) *Stu* 708
S Douglas Av
Lindley Elmer E (la '81) *Chf Clk*
Ill St Bd Ag
LINDLEY Fleetwood H (la com '09 AB)
Merc 904 S Fifth St
Long William H (su '09) *Law Ofc*
Sec St
Loose Joseph (sp '70)
†Loper Paul R ('07) 507 Fourth St
Lowery Thomas E (ag '15-) *Stu*
1422 S Eighth St
LYMAN Frank L (se '01 BS) *Ag* 207
Ferguson Bldg
McAfee Leo G (la com '12-) *Stu*
822 S Illinois St
McCall Arthur B (su '11) *Teach* 631
W Edwards St
McGinnis Lulu R (la '02) *At home*
1004 W Edwards St
McGRATH James M (se '14 BS) *Prin*

Schs

- MacLean Libbie W (su '13) *Teach*
H Sch 216 $\frac{1}{2}$ W Capitol St
- McVeigh Henry H (ag '14) *Ag* 710
S Second St
- Mahoney Thomas F (1 '12) *Bus Mgr*
1138 Spring St
- MANSPEAKER Lewis V (e eng '09 BS)
Asst Eng Dept C&A RR Madison &
Third Sts
- Matheny Rodman C O (la com '09)
Bond & Mortg 1042 S Fourth St
- MATHEWSON John W (e eng '09 BS)
E Eng Springfield Light Heat &
Power Co
- Matthews Leo (la '08) *Draft*
- MAUTZ George J (la '04 AB) *Mcd*
403 Myers Bldg
- Matthews Mrs L (mus '08) *Home*
616 Park Av
- Melin Frank L (e eng '07) *Abstrac-*
tor Sangaman Abstract Co 916 S
First St
- Merriman John R (ag '12) *Stu*
Rush Med Coll 407 W Monroe St
- Meyer Carl T (arch eng '12-) *Stu*
529 S Eighth St
- ?Miller Jesse (gen '71)
- Miller John G (arch eng '05) *Mfg*
e/o Baker Mfg Co
- MILLER Mrs J G (la '08 AB) *Home*
1440 Holmes Av
- †MILLER Samuel L (mun eng '12 BS)
Instr Mun Carnegie Inst Tech *e/o*
St Highway Comm 428 W Vine St
- Millot Henry C (sp '72) *Gen Contr*
1200 Orchard Av
- Mischler Clara H (su '15) *Teach* 802
E Edwards St
- Mischler Lillian (su '15) *Teach* 802
E Edwards St
- Moffett Mrs C G (su '14) *Teach* 11
Sch 1210 Fifth St
- Morgan Effie M (g engl '15-) *Stu*
1019 Gov St
- Myers Don E (sc '12) *Clk e/o* Sec
State
- Myers Kate G (su '10) *Teach* 1142
N Fifth St
- NEUMAN John A (e eng '08 BS) *Mfg*
322 S Douglas Av
- NEVINS Arthur S (la com '13 AB)
Teach H Sch 627 S Seventh St
- NEWELL Mason H (g la '01 AM) ('09
AB) *Law* 424 S Second St
- Newman John A (e eng '15) *Fore-*
man 322 S Douglas Av
- NORBURY Frank G (g sc '13 AM)
Stu Harv Med Sch 1133 Williams
Blvd
- Norheott Nathaniel D (1 '04) *Ins*
Insp
- O'Connell Jerome A (com '15-) *Stu*
1403 Whittier Av
- O'Connell William R (la '14-) *Stu*
1403 Whittier Av
- O'CONNOR Charles A (1 '13 LL B)
Law Unity Bldg
- Odiorno, Alfred (ag '03) *Ag* R9
- ?Ormsby William L (la '75)
- Ostermeier Bertha J (su '15) *Stu*
Mus Maple Hill Farm
- Page William T (e eng '11) *Ry C*
Eng 210 S Spring St
- †Pasfield George L (la '91)
- Patch Lloyd A (ag '12) *See* Greid-
er Cafe Co 513 E Monroe St
- Patch Mrs L A (mus '11) *Home*
626-B S Seventh St
- Patterson Walter L (la '78) *Jour*
315 W Edward St
- Peel Elizabeth C (la '13) *Stenog* 510
N Fourth St
- Penn Josephine E (su '14) *Teach*
603 W Lawrence Av
- PERKINS Reed M (la '98 AB) *Ice &*
Coal Bus 2025 S Sixth St
- Pichler Mrs Joseph (la '06) *Home*
1205 S 14th St
- Pickering John L Jr (e eng '08) *Dep*
Internat Rev Ofc 8th Dist Ill 1105
S Fourth St
- Pickering Paul W (la '12) 1105 S
Fourth St
- Pierik John C Jr (com '15-) *Stu*
820 S Seventh St
- Polk Wesley W (m eng '15) *e/o* Ill
St Highway Comm 820 E Adams St
- Poston Edmond D ('09) *Bkpr* 409 N
Fifth St
- POSTON Emmett V (sc '11 AB) *Brick*
Mfg
- Potter Glenn E (e eng '13-) *Stu*
West Grand Pl
- PRICE Anna M (lib '00 BLS Fac '05)
Lib Exten St House
- ?Price Joseph B (e eng '06)
- PRINCE David C (g e eng '13 MS) (e
eng '12 BS) *Asst Eng* Util Comm
502 S Second St
- Propst Duane W (la '15-) (chem eng
'15) *Stu* 1010 E N Grand Av
- PUTTING Osear J (g la '07) ('06 AB)
Law 129 N Glenwood Av
- †Putting Mrs O J (la '04) 129 N
Glenwood Av
- QUINLAN Thomas W (1 '08 LL B)
Law 209 S Fifth St
- Reece Austin N (la '15-) (ag '15)
Stu 816 S Seventh St
- Reid Stewart F (com '15-) *Stu*
222 E Cook St
- REIGER Harry J (arch eng '10 BS)
Arch Ridgely Nat Bk Bldg

- Reiger Olive V (h sc '11) *Ag* 603
W Capitol Av
- Reisner William C (arch eng '11) *C*
Eng C&A RR 525 S Fifth St
- Rennick Henry L (la com '07) *Jour*
503 S State St
- Rich Mary F (la '08) *Sec* 303 S
Glenwood Av
- Richardson James R (sc '98)
- Ridgely Temple E (la com '10) *Ins*
1219 S Sixth St
- Rinaker John I Jr (arch '87) *Arch*
1331 Noble Av
- Rinaker John I III (ag '14-) *Stu*
1331 Noble Av
- Rinaker Lewis (arch '89) *Arch* 1331
Noble Av
- ?Riordan George S ('03)
- Rippon Charles A (la '90)
- Roberts Irwin L (su '12) *Eastdale*
Add
- Robertson Charles D (e eng '79)
- ?Robertson O ('78)
- ROBINSON Ward R (g e eng '09 CE
'06 BS) *Fae* '09) *Sec & Chf Exam*
St Civil Serv Comm State House
- Robinson William E (la '78) *Supreme*
Recorder Court of Honor 1401 Wil-
liam Blvd
- ?Robinson William R (sp '01)
- ROMAN Frank L (sc '11 BS) *Testing*
Eng Ill Highway Dept Arsenal Bldg
- ROTTGER Russel C (la com '13 AB)
Div Cash & Chf Clk Cent Union Tel
Co 416 S Seventh St
- Rottger Mrs Russel (h sc '13) *Home*
1201 West Edwards St
- Rourke Ellen M (su '15) *Teach* 1600
E Jackson St
- Rourke Margaret Elizabeth (su '12)
Teach 1600 E Jackson St
- Ryder Earl (e eng '15-) *Stu* 806
S College St
- SAMPSON William E (I '05 LL B) 7
Marine Bk Bldg
- SAMPSON Mrs W E (la '02 AB) *Home*
403 S Seventh St
- Saunders Clara A (su '11) *Teach*
401 Adelia St
- SAUNDERS Harry O (e eng '12 BS)
Phone Eng 825 S Glenwood Av
- Sawyer Isaac C (la '15-) *Stu* 800
SW Grand Av
- Sawyer Philetus T (ag '14-) *Stu*
800 Grand Blvd
- SCHNEIDER Henry F (g chem '13
Fae '13) *Teach* H Sch 1825 S Spring-
field St
- Schneider William H (la '15-)(m
eng '15) *Stu* 208 W Lawrence Av
- Schoknecht Robert (su '06) *Teach*
1549 Lowell Av
- SCHWARTZ Lloyd (g eng '13)(e eng '11
BS) *Jr Eng* St Highway Comm
- ?Schwartz William M (I '11) 3213
Boquet St
- Scott John L (su '07) *Teach* 820 S
Walnut St
- SCRUGGS Amos P (I '07 LL B) *Law*
3807 Camden Av 1700 E Capitol St
- Shaver Elizabeth F (su '15) *Teach*
H Sch
- SHEETS Frank T (mun eng '14 BS)
C Eng 221 Logan Av
- Shepherd Louis P (ag '04) *Ag &*
Cattle Feeding R3
- Shinn Elmer B (e eng '11) *Tel Eng*
1121 S Fifth St
- Sikking Chester B (ag '12) *Merc*
1313 S Pasfield St
- †Sims James P (su '06) 851 Lincoln
Av
- Skoog Paul L (sc '09) *San Eng &*
Asst Supt City Health Dept 843 S
Fifth St
- SLAYMAKER Charles M (e eng '08 BS)
Eng & Contr 516 W Monroe St
- Smith Harvey J (min eng '15) *Drafts*
St Pub Utilities Comm 520 DeWitt
Smith Bldg
- ?Smith Howard R (e eng '03) 231 W
Capitol Av
- SMITH Sidney B (ag '07 BS) *Ag*
Sidelbert Farm
- Smith Vincent E G (ag '04) *Job*
Printer 313 S Fifth St
- Staples Henry A (gen '69)
- Stebbins Marimus W (arch '87) *Or-*
der Tracing Dept Sangamon Elec Co
712 South Fourth St
- Sternaman Edward C (m eng '15-)
Stu 425 Williams Blvd
- Stevens James F (e eng '00) *Dept*
Store Adv Mgr 421 W Capitol Av
- STONE Percy A (e eng '96 BS) *Ag*
R4
- †Stout Ray D (ag '12) 1227 S Sev-
enth St
- †STUART Earl K (cer '10 BS) *Clk*
640 W Monroe St
- Stuart Mrs E K (la '10) *Home* 109
N Fifth St
- †Sudduth Kenwood T (ag '13) *Grain*
Merc 631 S Sixth St
- Supple Winifred M (sc '12) *Teach*
- SURMAN Hugo E (e eng '10 BS) *Div*
Eng Ill Highway Dept
- Swett Lewis W (e eng '12-) *Stu*
1177 N Third St
- ?Swigert Arthur W ('91)
- Taylor Gouverneur W (su '07) *Prin*
Dubois Sch 217 N Amos Av
- Telford Fred (la '10) *Asst Exam* St
Civ Serv Comm

THOMAS Robert E (e eng '15 BS)
Highway Eng 522 W Jefferson St
 Thompson Alfred F (e eng '13) 430
 S Seventh St
 †Thompson John C (ag '13) R2
 Thompson Orin G (ag '14) *Teach*
 430 S Seventh St
 Tomlin Edwin T (ag '14-) *Stu*
 807 W Edward St
 Trapp Albert R (se '96) *Med Ill*
 Nat Bk Bldg
 Triebel Otto L Jr (e eng '05) *Mgr*
 Retail Shoe Bus 422 E Monroe St
 †Troxel George W ('00) 622 S Glen-
 wood Av
 Van Cleave Bruce (la '13-) *Stu* 1119
 S Fourth St
 Van Cleave Wallace (ag '14-) *Stu*
 1119 S Fourth St
 Vanderoock Susan (su '09) *City Mis-*
sionary Wk R4
 Van Doren Theodore J (la '14-) *Stu*
 1144 W Cook St
 Washburn Ralph H (e eng '12) *C*
Eng 207 S Walnut St
 Weaver Gailard E (eng '06) *Treas*
 & *Gen Mgr* Weaver Co 1405 S
 Fourth St
 White Calvin W (la '13) *Teach* H Sch
 Wiesenmeyer Henry R (la '13) *Chem*
 708 N Seventh St
 Williams Harry C ('99) *c/o* Spring-
 field Auto Sales Co 604 S Seventh St
 WILSON Benjamin J (e eng '12 BS)
C Eng Ill St Highway Comm
 †Wilson John L (ag '11) 808 S
 Fourth St
 Winterberger Ralph (ag '02) *Mail*
Carrier 1223 N Sixth St
 Withrow Francis L (la '15-) *Stu*
 1134 S Seventh St
 WOLF Herman C (g e eng '14 MS)
 ('13 BS) *Serv Insp* St Pub Utili-
 ties Comm
 Wood Charles H (1 '08 LL B) *Law*
 229½ S Sixth St
 Wood Harry T (la '15 AB) *Teach* H
 Sch YMCA
 Workman Russel C (ry e eng '14)
 1215 W Edwards St
 WRIGHT Ida F (lib '04 BLS) *Libr*
 720 E Edwards St
 Yates Richard ('05) *Law* 307 Unity
 Bldg
 †Young George J (1 '05) 112 N State
 St
 †Young Roy M (e eng '07) 112 N
 State St

SPRING GROVE

Foster John W (ag '15-) *Stu*
 Hatch Frederick L ('13) (Hon MS
 '91) (ag '73) *Ag*

SPRING VALLEY

BOST Ernest L (g hist '09 AM) *Supt*
Schs 131 W Erie St
 Guenther Carl F (ag '13) *Ag*
 Higgins Mary M (ag '15) *Teach* H
 Sch
 Hollerich Cornelius N ('96) *Law*
 100½ West St Paul St
 Munson Anton I (su '15) *Teach* H
 Sch
 Pierson Lloyd M (e eng '12) *Clk* La
 Salle Nat Bk
 Rathbun Hubert H (chem eng '13-) *Stu*
 WAGNER Gilbert F J (1 '11 LL B)
Law

STANDARD

Faletti Michael J (1 '15-) (la '15)
Stu

STANFORD

Warlow Arthur B (ag '05) *Ag* &
Hog Breeder
 †Wilcox Charles B (sp '70)

STANNA

Skillin Ralph W (m eng '09) *Sec*
 Universal Welding Co

STARK

Nickolls Cecil R (ag '12-) *Stu*

STAUNTON

Ablers Ophelia (la '15-) *Stu*
 Auer Lucile (mus '14) *At home*
 Eceles William E (su '07) *Supt Schs*
 GEORGE Leslie G (1 '15-) (la '15 AB)
Stu
 Godfrey Frank (com '15-) (la '15)
Stu
 †Godfrey Wall (la '08)
 Goff Arthur C (se '14) *Stu*
 Howells Mary G (h se '14-) *Stu*
 Howells Ruth C (la '14-) *Stu*
 Mitchell William L (se '14) *Stu*
 Wash St L U
 Reschetz Ernest M (e eng '13-) *Stu*
 SMITH Rose (se '11 AB) *Teach*
 Wall Harriet E (la '15-) *Stu*

STEELEVILLE

Gilster Adolph L (cer '07) *Trav*
Sales
 †Keller Rella (su '11)

STERLING

Andreas Lewis P (com '15-) *Stu*

- 106 Seventh Av
 BELL Herbert E (e eng '10 BS) *Merc*
 805 Av B
 Benson Keith W (com '15-) *Stu*
 1007 Locust St
 Benson Merrill M (com '15-) (la
 '15) *Stu* 1007 Locust St
 Birdsall Lloyd B (ag '14-) *Stu*
Buckworth Dana L ('80) *Phar*
 Burch Evelyn R (la '15-) *Stu* 1006
 E Fourth St
 BUSH Arthur W (arch '94 BS) *Supt*
 Utilities Co 411 Avenue B
 BUYERS Donald E (m eng '12 BS)
 1202 W Third St
 Clark Harold E (cer '12-) *Stu*
 302 W Tenth St
 Detrick Florence J (h sc '15) *Stu* N
 Ill St Nor 712 E Third St
Ferguson Harry T ('92) *Bonds &*
Investments
 Forbes Bertha M (sn '05) *Teach* H
 Sch
 Geyer Howard A (ag '13) *Bk Clk*
 Gould Frank E (arch '15-) ('13)
Stu 208 E Seventh St
 Haskell Frank W (e eng '13) *Elect*
Constr 903 E Second St
 Haskell James P (cer '15) 903 E
 Second St
 Hendrieks Lester B (e eng '08) *Drug*
Holsinger Charles R (su '15) *Teach*
 H Sch 412 Fifth Av
 HONENS Frederick W (CE '07) (e eng
 '06 BS) *Bus Mgr* Sterling Foun-
 dry Co 507 Fifth Av
 Janssen Elmer T (la '15) *Stu* 1009
 Locust St
 Jewett Clarence C (la '76)
 Keefe James L (e eng Feb '16-) *Stu*
 203 12th Av
 Keefer Annie E (la '14) *At home*
 412 First Av
 Keefer Marie V (la '07) *Teach*
 KRAUSE Emma A (la '12 AB) *Teach*
 701 Locust St
 †Larson Charles O (m eng '13) 611
 W Fourth St
 Lendman Alfred N (e eng '13-) *Stu*
 706 Locust St
 Linn Julius H (ag '09) *Bnk*
 PINKNEY Leslie A (la '15 AM) *Teach*
 305 W Seventh St
 POWERS Leroy T (ag '14 BS) *Ag*
 R1
 POWERS Luella F (la '12 AB) *Teach*
 Real John J (com '15) 702 Fourth
 Av
 REISNER Charles L (ag '13 BS) *Ag*
Adv 1007 Second Av
- †Robinson Earl L (e eng '07) Av J
 W Seventh St
 †Rodemeyer Benjamin E (m eng '13)
 509 Seventh Av
 ?Round George A (m eng '02)
 RUTLEDGE Nellie I (la '08 AB) *Teach*
 c/o Mary Osborn
 †Seneff George P (su '12)
 Shaulis Charles S (su '06) *Teach*
 SHELDON Carl E (l '02 LL B) (la '99
 AB) *Law*
 Stager Frank M (eng '14) 707 First
 Av
 Stags Elmer H (ag '11) *Ag* R1
 STERLING Mrs C M (la '75 Cert) *Teach*
 Strook Faraday J (e eng '13) *Fore-*
man Hardware Factory 811 Second
 Av
 Sturtz Harry K (l '11) *R Est & Ins*
 713 Second Av
 Talbot James (ag '15-) *Stu* 901
 Second Av
 Tibbetts Robert K (m eng '11) *Exp*
 Internat Harvester Co 10 E Seventh
 St
 Wahl Leo J (e eng '15-) *Stu* 5 W
 Sixth St
 WARD Frank A (arch eng '11 BS)
Designer Branch Ofc J R Fugard
 Arch
 Ward Mary H (h sc '15-) *Stu* 807
 Av B
 WARD Philip H (l '13 LL B) *Law*
 Wheeler Mrs A W (la '10) *Home*
 1009 W Third St
 †Wheeler Frank D (e eng '09) 703
 Second Av
 Williams Chester A (arch eng '13-)
Stu 203 19th Av
 Williams Eugene C (com '15-) *Stu*
 606 W Fourth St
 Williams Scott (m eng '03) *Adv Mgr*
 Sterling Daily Gazette 810 W Fourth
 St
 Woods Grace B (la '15-) *Stu* 406
 Fifth Av
 WYNE Ervin E (l '02 LL B) *Sec &*
Treas Wyne Deaver Dry Goods Co

STEWART

- Carney Sidney S (ag '15-) *Stu*
 Cook Harold H (ag '12) *Ag*
 Henning Burt L (m eng '04) *Ag*
 Johnson Oliver O (ag '06) *Ag*
 ?Shippee Henry C (se '94)
 ?Thompson George P (sp '00)

STEWARTSON

- Frede Glen W (com '15-) *Stu*
 Foris Ralph E ('98) *Grain Deal*

STILLMAN VALLEY

Baker Albert H ('89)
 Osgood Wilbur B (ag '14) *Ag*
 Trumbull Frederick M (su '01) *Ag*

STOCKLAND

Hoskinson Ottis (su '15) *Teach*
 Montgomery Mrs C S (h se '08) *Home*
 Reed Cecil C (com '15-) *Stu*

STOCKTON

Curtiss George (ag '15-) ('13) *Stu*
 R3
 CURTISS William G (ag '82 Cert) *Ag*
Co Surv
 Finkenbinder Walter E (se '08) *Merc*
 Heindel Spencer R (e eng '13-) *Stu*
 Johnson Porter L (ag '15-) *Stu* N
 Main St
 Meyers John C (su '15) *Supt Schs*
 Moore Vivian J (h se '15-) *Stu*
 Front St
 †Schap Thomas H (e eng '12)
 SIEMEN Bertha A (la '13 AB) *Teach*
 Simmons Arthur M (ag '12) *Ag*

STONINGTON

Clements Philip L (ag '15-) *Stu*
Corzine Jesse M ('04) *Grain Merc*
Corzine Roy A (ag '03) *Ag & Stock*
Corzine Mrs R A (mus '03) *Home*
 DRAKE Elmo S (la com '11 AB) *Acct*
 & *Clk*
 DRAKE Waldo H (la com '11 AB)
Merc
 GARWOOD Frank S (ag '05 BS) *Ag*
 GARWOOD Herman E (ag '05 BS) *Ag*
 Gebhart Elmer F (ag '09) *Ag*
 Kincaid Albert R (ag '08) *Vet*
 †Krieger Augustus E (ag '08) R3
 Livergood Alvah E (la '15) *Stu* St
 Louis Coll Pharm
 Lockwood Clarence M (ag '08) *M*
Eng
 Lowry Guy E (su '09) *Supt Schs*
 Markwell Olen C (e eng '13) *Ag*
 RFD
 Midkiff John H (ag '14-) *Stu*
 Myers Mrs (la '02) *Home* R2
 Peabody John R ('90) *Ag*
 †Sabin Nellie ('92)

STREATOR

ALBAND Lillian M (la '13 AB) *Prob*
Ofc 215 S Bloomington St
 Arthur Mildred S (su '14)
 Arthur Ross C ('09) *Grocer* 301 E
 Main St
 Barackman Hazel B (ag '15-) *Stu*
 120 S Monroe St
 BARTELLS Henry H (se '13 BS) *Cer*
Chem 112 Ninth St

Boys Thomas L (se '11 AB) *Asst*
Supt Barr Clay Co 506 S Monroe St
 BRONSON Frank L (se '05 AB) *Med*
 304 Main St
 †Carlson Carl A (la '07) 617 E Main
 St
 Conley David O (se '13) *Stu* NW U
 115 W Kent St
 CONLEY Josephine V (la '13 AB) *Teach*
 115 W Kent St
 †DIXON Nellie M (la '07 AB) 209 E
 Bridge St
 Dykeman Audrey (la '12) *Teach* 609
 S Park St
 Elliott Arthur R (ag '12-) *Stu*
 ESSINGTON John W (la com '10 AB)
R Est 604 Broadway St
 ESSINGTON Thurlow G (la '06 AB)
Low 604 Broadway St
 Finchan Louis R (su '11) *Teach*
 104 E Grant St
 FORNOF Mrs G N (la '01 LL B) *Home*
 FORNOF John R (la '10 AB) *Publ*
 122 S Bloomington St
 Fornof Mrs John R (la '10) *Home*
 804 S Park St
 FOSTER William G (arch eng '00 BS)
Arch Opera House Blk
 Genseke Edward W (ag '00) 201
 Washington St
 Guesche Edward W (ag '00) *Pay*
Roll Mgr 305 W Morrell St
 Goebel Ruth (su '14) *Teach* 301 W
 Morrell St
 Greener Walter H (la '15-) *Stu*
 R8
 Haldeman Ralph E (arch eng '13)
Clk Thatche Mfg Co
 †Hamrin Thomas E (se '12) 1007
 Lundy St
 Heineke Paul H (l '13-) *Stu* 801
 S Bloomington St
 HENRY Mary Anne (la '15 AB) *Teach*
 Hoadley Marian H (su '10) *Teach*
 317 S Bloomington St
 Holmes Thomas R (eng '01) *Ag* R1
 Horn Elgie L (ag '12) *Ag* R6
 Howe Mrs O H (sp '97) *Home* 504
 N Sterling St
 Jackson Loretta M (su '08) *Teach*
 708 Wasson St
 Jennet Harold P (e eng '15-) *Stu*
 R3
 Jones David R (e eng '12-) *Stu*
 712 N Bloomington St
 Kern Edward L (e eng '14) 506 S
 Park St
 Klopp Charles G (m eng '12-) *Stu*
 Law Litta M (su '14) *Teach* 1002
 Madison St
 Levy Beatrice E (la '15-) *Stu* 206
 E Kent St

Linskey Frances (su '13) *Teach* 1003
Madison St
†McCormick Cora B (la '00)
McCoy John J (se '14) *Trav* Strea-
tor Brick Co
McVay Thomas N (se '14 BS) *Cer*
Eng Streater Face Brick Co
Mackey Sady E (mus '08) *Stenog*
110 W Morrell St
†Manahan Helen A (su '02)
Miller Mrs H A (la '01) *Home* R1
Mohan John J (la '12) *R Est* 2
Eades Bldg
Moore Joseph P (e eng '07) *Ag* R3
Nushaum Emil J (e eng '15-) *Stu*
208 N Lincoln Av
Perry Walter O (m eng '04) *Ag* R2
PHILLIPS Lawrence C (la '09 AB) *Ag*
PLUMB Ermine F (la '10 AB) *Mfg*
509 Broadway
P'oor Leonard S (la '15-) *Stu* 217
S Monroe St
POWERS Francis M (l '04 LL B) *Law*
504 S Vermillion St
Reinel Bert E (l '15-) (la '15) *Stu*
302 N Park St
ROBINSON Thomas L (m eng '12 BS)
Purchasing Eng 811 N Park St
†Spencer LeRoy G (se '11) 210 S
Bloomington St
Stevenson Elmira C (h se '15-) *Stu*
STEVENSON James V (ag '13 BS) ('11
AB) *Asst Ag Exten*
Swanson Ralph A (cer '15) *c/o* Barr
Clay Wks
Swift Gertrude L (h se '14-) *Stu*
R1
†Szabo Andrew J (l '10) R5
Wagner Mrs A D (su '02) *Home*
310 N Bloomington St
Williams Charles H (la '83) *Merc*
Williams Helen J (la '15) *At home*
205 N Vermilion St
†Wolfe Gertrude V (h se '08) 308 S
Bloomington St

STRONGHURST

Davis Andrew J (ag '09) *Ag*
Doak Crauston H (ag '15-) *Stu*
Foote Lorenzo S (ag '14-) *Stu*
Box 166
Hollingsworth Chauncey R (e eng
'15-) *Stu*
Melvin Glenn I (ag '10) *Ag*
Melvin Paul R (ag '11) *Ag*
Peasley John H (ag '09) *Ag*
Pope Walter S (su '15)
Stine Cleo E (ag '15-) *Stu*

SUBLETTE

Lauer Elizabeth R (h se '11) *At*
home

SUEZ

?Van Tine Clarence (ag '01)

SUGAR GROVE

?Borden Gideon (se '97)
Chapman A P ('78)
?Ricketson George H (la '87)
Snow Edgar (ag '11) *Ag*
Tanner Clarence (ag '09) *Ag* R2

SULLIVAN

BAKER Charlotte P (la '11 AB) *Teach*
1807 Harrison St
BAKER Zion F (la '00 LL B) *Law*
Blair Mittie (h se '10) *Teach*
BLAYNEY Lillian (g his '14 AM) *Teach*
H Sch
Bolin William K (ag '05) *Ag*
Butler Charles H (eng '15) *Stu* Nor
Sch 1105 E Water St
CHIPPES Alta F (la '12 AB) *At home*
Chippis Earl C (ag '08) *Ag*
Chippis Mabel B (la '14) *Stu* Milli-
kin U 1801 W Jefferson St
Chippis Paul L (ag '13) *Ag* 1801 W
Jefferson St
CLIMER Mary E (se '14 BS) *Teach*
1807 Harrison St
Corbin Ruth I (la Feb '15-) *Stu*
1313 Jefferson St
DAUGHERTY Anna E (su '15 AB) (la
'00) *Ag*
?Eden Joseph (m eng '03)
†Hadley Thomas A (l '09)
Hall Joseph L (chem eng '14-) *Stu*
1017 Main St
Harsh Harry J (la '14) *R Est & Ins*
701 Washington St
HARSHMAN Lucius R (la '02 AB) *Contr*
207 Jackson St
Hill Gertrude O (su '15) *Teach* II
Sch
†Hollingsworth Jay F (arch eng '10)
Hudson Glen E (ag '15) *Stu* 1708
Scott St
Huff Roger G (l '12) *Law*
Jenkins Charles W (l '02)
Jenne Charles H (ag '13) *Ag* R2
?Lacy Robert W (l '03)
Magill Russell M (la '73) *Merc*
Martin I Edgar (e eng '14) *Law*
108 Harrison St
Martin Joe N (l '14-) (se '13) *Stu*
Martin John E (la '14) 2004 Jeffe-
rson St
Martin Olive (la '07) *Teach* 2004
Jefferson St
Martin Robert W (la '14) 2004 Jeff-
erson St
Miller George C (l '10) *Sales*
Murphy John P (ag '12) *Ag* R2

Murphy Mary A (mus '15-) ('12)
Stu R2
 Murphy Thomas L (ag '13) *Ag* R2
 Nathan May ('08) *Nurse*
 PATTERSON Charles R (l '15 LL B)
 1012½ Washington
 Pedro Benjamin F (la '80)(ag '72)
Ag
 Pedro Bernice F (la '14-) *Stu* 713
 Hamilton St
 PÉADRO Earl D (e eng '14 BS) ('09)
 713 Hamilton St
 Phillips Albert V (ag '06) *Ag*
 PHILLIPS John B (g '15-)(se '12 AB)
Stu
 Phillips Minnie A (h se '14-) *Stu*
 R1
 Ray Elva A (ag '15) Jackson St
 Reid Mildred (la '15-) *Stu* 349 W
 Washington St
 Roney George A (la '15-) *Stu* 1402
 Canfield St
 Seass Jeanie (h se '15) *Stu* 906
 Jackson St
 †Seass Samuel L (la '96) RFD
 Shuman Bliss (ag '04) *Ag*
 Smith Bryan A (la '14-) *Stu* 1702
 Jefferson St
 Steele Ella (a&d '97)
 TITUS George L (la com '14 AB) *Ag*
 1504 Monroe St
 ?Underwood Clarence (e eng '11)
 WILEY Joseph P (la com '11 AB) *Ag*
 Wood Adeline (h se '12-) *Stu*
 Woods Ardie G (la '13 AB) *Teach*
 Wright Homer W (l '09) *Ins*
 Wright Mrs H W (la '08) *Home*

SUMMERFIELD

Hirstein John A (ag '15-)(m eng
 '15) *Stu*
 Hirstein Samuel A (ag '15-) ('09)
Stu
 Pletschr Adolph B (ag '06) *Ag*
 †Schumacher Louis N ('10)

SUMMER HILL

ANDERSON Leslie L (ag '05 BS) *Ag*
 Long Jesse R (la '15-) *Stu*

SUMNER

†Bell James B (su '08) *Supt Schs*
 †Couchman Andrew B ('09)
 †Cunningham Roy B ('01)
 Lathrop William G (la '14-) *Stu*
 Petty Lawrence O (ag '15-) *Stu*
 Petty Manley R (ag '13-) *Stu* R5
 (70)
 Stoltz Mrs H C (su '06) *Teach*
 †Stine Guy E (ag '05) R6

Wagner James I (la '09) *Teach &*
Publ

SUMWAY

Petzting Edwin R (e eng '14) *Stu*

SWAN CREEK

†Birdsall Grace L (su '10)
 Birdsall Ralph J (su '12) *Ag*
 Ratekin Otis B (ag '11) *Ag*

SWEDONA

?Christianson Oscar K (ag '04)

SYCAMORE

Arntzen Inga I (la '15-) *Stu* 355
 Grant St
 Blagden A Dexter (la com '73) *Med*
 Butzow John M (e eng '08) *Auto*
 Chandler Zachariah E (la '11) *Whol-*
sale Cigar & Tobacco Mere
 CLAYCOMB Amos T (la '09 AB) *Ag*
 Claycomb Edward D (ag '13) *Ag*
 CONRAD Cassius B (la '13 AB) *Ab-*
stracter 124 W Ottawa St
 Conrad Charles S (m eng '15-) *Stu*
 COULTAS Florence A (la '14 AB) *At*
home 503 S Main St
 FULTON William J (l '00 LL B)(la
 '98 AB) *Law* 214 Pierce Bldg
 Fulton Mrs W J (la '98) *Home*
 Gustafson George P (com '15-)(cer
 '15) *Stu* 915 W State St
 †Hall Almon F (ag '06)
 Harney Charles J (e eng '01) *Whol-*
sale Shipper Hay & Straw
 HAY Walter M (e eng '91 BS) *Circ*
Ct Clk
 Hohm Harley D (ag '15-) *Stu*
 Holcomb Arthur H (eng '96) *Lum-*
ber Coal & Grain Bus 720 DeKalb Av
 Johnson Gordon G ('02)
 †Kellum Charles S (m eng '04)
 Laskey Mrs J B (la '06) *Home*
 LATTIN Judson (m eng '85 BS) *Mas-*
ter Mech 412 W High St
 Lindmark Edward E (eer eng '15) 403
 Edward St
 MILLER William C (e eng '10 BS) *Co*
Supt Highways
 Nesbit George W (la '89) *Med*
 Parke Mila (ag '05) *Teach*
 Pike Claude O (la '02) *Jour*
 Piper William A (se '13) *Mfg Trans*
 217 W Sycamore St
 ?Quinn John H (la '77)
 ROBERTS Erma D (h se '14 BS) *Teach*
 SAFFORD Edward B (se '00 BS) *Ag*
 SANDALL Ernest E (ag '13 BS) *Ag*
 121 Alma St
 †Scheidecker Glenn W (com '13) 119

N Maple St
 ?Schuyler James C ('96)
 †Sell Harry S (sc '07)
 SMITH Lowell B (la '08 LL B) *Law*
 Ct House Bldg
 Spelee John E (la '15-) *Stu* 214
 E Exchange St
 Stephens Samuel J (la '10) *Law*
 Wetzel Ira A (su '09) *Merc* 422 W
 State St
 Whittemore Harry M ('88)
 WINDERS Frank R (e eng '05 BS) *E*
Eng S W Winders
 Wyman Edmund S (ag '05) *Ag*

TABLE GROVE

DILWORTH James R (ag '13 BS) *Ag*
 †Rasmusson Mary C (su '09)

TALLULA

Austin Nola G (su '14) *Teach*
 Campbell Horace L (ag '13) *Ag*
 Edwards Dorothy (ag reb '16-) *Stu*
 Greene Birdie W (la '07) *Teach*
 Judy James William ('97) *Ag*
 Morris Bertha M (su '15) *Supt Schs*
 Paine Harry A (su '09) *Hardware*
 Rogge Lena M (su '14) *Prin H Sch*
 Valentine Mrs R E (la '04) *Home*

TAMALEO

†Langham William Y (su '11)

TAMAROA

Flabb Frederick (eng '15) *Baker*
 †Smith Ellen A ('88)

TAMPICO

Aldrich Robert D ('04)
 Davis Kenneth I (com '15-) *Stu*
 †Engel Glenn G
 Sippel Beth E (la '15-) *Stu*
 Woods Riley F (sp '02) *Cash* 1st
 Nat Bk

TAYLOR

?Edmonds Mabel J (la '97)
 ?Taylor John F (e eng '84)

TAYLORVILLE

Anderson Clarence (e eng '14-) *Stu*
 628 E Franklin St
 BAKER Clarence J (g chem '11 MS
 Fac '12) *Teach* H Sch
 Baker Mrs C J (h sc '12) ('06) *Home*
 Barker Sherman (ag '11) *Acet* Box
 156
 Barnes Russell D (arch eng '12-)
Stu 417 S Clay St

Beatty Edwin M (ag '08) *Ag* R3
 ?Coflin Frederick D ('78)
 Colegrave Mrs J B (su '10) *Home* &
Lcet 418 E Market St
 Collier Robert J (ag '09) *Propr*
Creamery 805 E Ash St
 CONSOER Meta (la '13 AB) *Teach* II
 Sch
 Craig Mrs W E ('99) *Home*
 Dappert Anselmo (e eng '14-) *Stu*
 515 E Grandy Av
 ?Dean Hiram ('07)
 DEFFENDALL Prentice II (g engl '14 AM)
Supt Schs
 ?DORMAN Dean Stanley (la '09 AB)
 221 E Poplar St
 Evans Bessie B (h sc '11) *Teach* 412
 W First St
 Evans Laura B T ('03) *Home* 412
 W First St
 †Gabbert Glen A ('09) *Merc*
 †Glick Abe L (mun eng '13) *Meter*
Eng
 Hawkins Walter A (ag '10) *Ag*
 Hedden Prue A (su '10) *At home*
 505 E Market St
 ?Herdman Herbert O (la '94)
 †HERSHEY Harry B (l '09 AB)
 †Hewitt Clarence T (la com '10) *Asst*
Cash 215 E Poplar St
 HOUSER Mrs W H (la '10 AB) *Home*
 515 S Washington St
 Kimball Mrs O H (mus '04) *At home*
 829 W Vine St
 Kyle Harriett (su '13) *Teach* H Sch
 418 S Cherokee St
 Ladd William S (ag '15-) ('12) *Stu*
 †Leight Cora (la '06)
 LONG Troy L (la '05 AB) *Gen Mgr*
 Stonington Coal Co
 †McBride Willis B (m eng '93) *Law*
 McCaskill Hadyn A (ag '15-) *Stu*
 R7
 McCaskill Lyman C (ag '14-) *Stu*
 †McCloskey Charles R (ag '09)
 †Miller Roy C (m eng '09)
 Nen Elbert (m eng '11) *Stu* U Tex
 Oyler James L (ag '15) *Stu*
 Parker Howard K (la com '09) *Mil*
 †POWEL Ellen C (la '11 AB)
 †Purell Charles D (l '07) R2
 Richmond LeVoy F (com '15-) *Stu*
 513 N Cherokee St
 Rozanski Otto (e eng '14) 516 S
 Cherokee St
 SENNEFF George F (ag '15 BS) *Teach*
 Dir Athl H Sch
 †Sharp David M ('78)
 Spates Alfred (m eng '15-) *Stu*
 Spates Gladys M (h sc '15-) *Stu*
 †Stevens Julia A (su '06)
 Stevens Wayne M (ag '15-) *Stu*

210 E Adams St
 TUCKER Bert F (e eng '08 BS) *Dist*
Supt Cent Ill Pub Serv Co
 †Vaughn Arthur L (ag '11)
 Vollintine Lyman G (la '08) *Bnk*

TEHERAN

Bonham Frank V ('07)

TENNESSEE

Lawyer Joseph D (l '15-) (la '12)
Stu
 WALKER Ernest D (ag '10 BS) *Ag*

TERRA COTTA

Riley Raymond J (la '15) *Asst Kiln*
 Burner

TEXICO

Gage John H (se '12-) *Stu R1*

THEBES

†Brown Harry ('10)
 Cox Lloyd F (su '07) *Bnk*
 Cox Mrs L F (su '09) *Home*

THOMAS

Peck Blaine L (ag '15-) *Stu*

THOMASBORO

†Kelso Curtis E (se '02)
 †Seymour Charles L ('00)

THOMASVILLE

Eldred William S (ag '04) *Ag*
 †Thomas Samuel (ag '04)

THOMPSONVILLE

Roberts Frances E (la '15-) *Stu*

THOMSON

Peck Blaine L (ag '15-) *Stu*
 William Wilbur L (ag '12) *Ag*

THORNTON

Rahn Reinhardt P (m eng '15) *Eng*
 Rahn Rudolph (m eng '15) *Mach*

TILDEN

†Crawford Therin E ('95) *Sta Agt*
 IC RR

TIMEWELL

Jennings Mrs J C (h se '06) *Home*
 Kerley Claude (ag '08) *Ag*

TISKILWA

Albrecht William B (sp '01) *Ag R1*

†Anthony Arthur ('03)
 Baehman Alta M (mus '15-) *Stu*
 Battey Bradford R (com '15-) (la
 '15) *Stu*

Battey Zilpha C (h se '12-) *Stu*
 †Blake Burton A ('94)
 Brown John L (com '15-) (la '15)
Stu

Duell Mrs A S (su '06) *Home*
 Eddy Dora B (su '10) *Teach*
 Gallaher Harold T (e eng '12-) *Stu*
 Pleasant St

Gardner James H (ag '12) *Ag*
 Hunter Richard D (ag '13) *Ag*
 Kellog Howard C (e eng '07) *Auto*
 Sales

Kemney Helen T (su '08) *Teach*
 Kirkpatrick Mrs L B ('92) *Home*
 Kissick Ena (la '13) *Teach*
 Kitterman Fred R (la '98) *Med &*
Ag

†Kitterman Robert M (m eng '13)
 Powers Alice J (h se '06) *Teach*
 POWERS Frèd R ('15 BS) *Ag*
 Powers Howard C (ag '06) *Ag*
 Powers Wilbur L (la '07) *Prof Ore*
Ag Coll

QUICK George E (arch eng '14 BS)
 Effie Eng

Quick Harry (e eng '12-) *Stu*
 REYNOLDS Ernest H (ag '07 BS) *Ag*
 SCHERTZ Albert C (la com '08 AB)
Ag

Soverhill Wilbur H (ag '04) *Ag*
 Thompson Harold H (com '15-) *Stu*
 VAN DEVORT Paul R (l '03 LL B) *Law*
 †White Charles H (ag '01)
 Winship Mary A (h se '14-) *Stu*

TODD'S POINT

?Birkett John (sp '73)
 †Blund Mattie ('86)
 ?Lupton Thomas (la '73)
 †Noble John ('84)
 ?Spitler John (la '84)
 ?Spitler Jefferson D (la '76)

TOLEDO

†Anderson Stell B ('01)
 †Ashwill Raymond M (la com '13)
 Bloomfield Matt (se '08)
 ?Burton Delos ('11)
 Cartmill John R (se '14) *Clk*
 †Decius Owen ('90)
 EVERHART Philip H (la '15 AB) 1014
 S Sixth St
 ?Hanker Walter H ('05)
 LYONS Roy J (ag '14 BS) *Ag*
 McCandlish Fred R (ag '14-) *Stu*
 Miller Pearl H (su '14) *Teach*
 Tossey Francis J (la '86) *Ag & St*

Sen

Vernon Edith B (su '15) R1
 Willis Benjamin C (e eng '08) *Asst*
Cash 1st Nat Bk
 Willis Mrs R C (la '05) *Home & Eloc*

TOLONO

Armstrong Alice N (la '15-) *Stu*,
 ?Bond Joseph E (m eng '92)
 Boomer Ruth L (su '15)
 BOWER Mrs A S (la '06 AB) *Home*
 Bower George J ('03) *Ag*
 BOWER Robert A Jr (la '95 BL) *Bnk*
 Brya Edward G (ag '14-) *Stu*
 Burns Mabel M (su '06)
 Camp Edna C ('00) *Eloc & Art*
 Camp Florence M (la '12-) *Stu*
 ?Carpenter George W ('89)
 Concannon James C ('85)
 Crawford Armon J (la '10) *Asst Cash*
Bk
 †Creamer William C (ag '02) *Ag*
 Duell Mrs A S (su '06) *Home*
 Durfey Donald (com '15-) *Stu*
 Durfey Dorothy (mus '15) *Stu*
 Durfey Franc A (mus '05) *Stenog*
 Bus Ofc U Ill
 EDWARDS Mrs R V (la '13 AB) *Home*
 R8
 †Gates Leslie O ('99) *Ag & Stock*
 Gunning Mary E (mus '11) *At home*
 Hartbank Frederic W (la com '13)
Confect
 Hill Annetta A (sp mus '05) *At home*
 ?Kamp John (ag '93)
 ?Kamp Pete (ag '93)
 Leslie Mrs J W (la '06) *Home*
 †Loucks Lydia F (mus '80)
 MARTEN John ('94) *Med*
 Marten Rediek W (la '12) *C Eng*
 MEHARRY Edwin T (ag '06 BS) *Ag*
 MEHARRY George F (la '05 AB) *Ag*
 RR 48
 MEHARRY Mrs G F (mus '05 B Mus)
Home R48
 MEHARRY Jesse E (g la '00) (la '99 AB)
Ag
 Meharry Paul F (ag '11) *Ag*
 ?Norris Henry (gen '69)
 O'Beirne William F (la '09) *Ag*
 PARRY Joseph L (la '94 BL) *Ag*
 Perkins Albert C (e eng '94) *Tcl*
Mgr
 Perkins Allie C (m eng '94) *Tcl*
Mgr
 REDHED Alice (la '13 AB)
 REDHED William S (com '10 AB) *Ag &*
Asst Cash Bk
 Riegel William E (ag '08) *Mgr Farm*
 Riegel Mrs W E (h sc '08) *Home*
 R46

TROST Francis H (la '14 AB) *Prin*
 H Sch
 TROWBRIDGE Charles L (ag '12 BS) *Ag*
 ?Watson Francis E (mus '09)
 HOFF Lucy Virginia (Whall Mrs G
 W) (la '09 AB) *Home*

TOLUCA

†Ball Jay H ('06)
 †Ball Jonas H (ag '11)
 Carrithers Glenn W (ag '15) *Ag*
 Henn Hildegard A S (h sc '13-) *Stu*
 †Martin Frederick S (l '04)
 STAHL Myrtle L (la '14 AB) *Teach*
 TRACEY Andrew E (l '05 LL B) *Law*
 Tracey & Tracey

TONICA

Ashley Richard J (m eng '93) *Ag* R14
 Bullock Mason ('88) *Ag*
 ELLIOTT Charles J (ag '12 BS) *Ag*
 R15
 ELLIOTT Gertrude L (h sc '13 BS)
Teach & Lunch Room Dir R15
 Hensold Harold H (ag '13-) *Stu*
 King DeWitt L (m eng '12-) *Stu*
 Long Leonard F (la '15)
 Morris Harold B (ag '13) *Ag*

TONTI

Cope Lorin V (ag '13-) *Stu*
 †Cope Walter L (ag '85) *Fruit Grower*
 Dale Fred S (ag '15) *Ag*

TOPEKA

?Anno E W (la com '79)
 †Willard William F (su '02)

TOULON

BALLEW Margaret E (g la '10 AM)
Teach
 Berfield Clyde (la '00) *Med*
 Chase Joseph H (ag '15-) *Stu*
 †Downsend Leslie L (ag '10)
 Garrison Byron K (la '14)
 Gemmell Anna M (su '99) *Libr*
 Jackson James E (ag '06) *Ag & Stock*
 R3
 Jackson Morris W (ag '10) *Ag* Box
 297
 ?Morshouse Kent W (la com '08)
 Murray Marvin W (ag '07) *Ag*
 MURRAY Nina J (lib '01 BS) *Teach*
 †Redfield William R (la '05)
 Rennick Eugene H (la '09) *Dist Mgr*
 Ill Life Ins Co
 †Schallenberger Ashton C (sc '80)
 Silliman Henrietta (la '05) *Teach*
 †Silliman Levi Jr (ag '07)
 Silliman Minott (ag '06) *Ag*
 Webster Don O (ag '07) *Ag* R5

Wright Eleanor M (la '04) *At home*
 WRIGHT Helen G (la '07 AB)
 WRIGHT William W Jr (1 '04 LLB) *Law*
 & *Live Stock*

TOWANDA

Daniels Mrs J A (mus '97) *Home*
 Henline Leslie R (ag '09) *Ag*
 Howard Leola C ('09)

TOWER HILL

Bess Dudley C (su '10) *Clk*
 BORTON Gail L (la com '09 AB) *Ag*
 Cannon Lester C (ag '15-) *Stu*
 ?Fry Ray E (ag '05)
 Galster Alma L (su '14) *Teach*
 Newkirk Clifton E ('07) *Ag R1*
 Schoch Arthur J (e eng '13-) *Stu*
 R3
 Weber Frederick G (ag '15-) *Stu*

TREMONT

EATON Mrs C D (la '07 AB) *Home*
 McFarland Leslie H (arch eng '04) *M*
Eng
 Riley Lester E ('10) *Mintr*

TRENTON

Carr James W (la '75)
 Carter William S (la '13-) *Stu*
 Eisenmayer Augustus (ag '03) *Grain*
Buyer
 Eisenmayer Herman A (e eng '00)
Merc
 †Ginzel Roland F (arch '99) *Arch*
 Leonhard Adolph M ('92) *Bnk*
 ?Ramsay George H (ag '80)
 †Rennick Arthur T (arch eng '04)
 Schaefer Delmont L (e eng '10) *Asst*
Cash Farmers Bk

TRILLA

Randolph Glenn L F (e eng '15-) *Stu*

TRIMBLE

Ferguson James (su '14) *Teach*
 TRIMBLE Carleton T (la com '11 AB)
Ag Homewood Farms
 Trimble Mrs Carleton (mus '11) *Home*
Homewood Farms

TRIVOLI

Cottingham Wirt (su '03) *Ag*
 Korth Frieda E (la '11-) *Stu R12*

TROWBRIDGE

McClory Joseph W (ag '09) *Ag*

TROY GROVE

†Gardiner Royal T (sp '00)

TUNNEL HILL

COVER Mrs D M (la '14 AB) *Home*

TUSCOLA

Bailey Ozias (sp '73) *Trader*
 Baker Mrs (su '99) *Teach* 287 Court
 St
 Bassett Jonathan F (m eng '10) *Meter*
 Dept CIPS Co
 Blaine Walter C (se '91) *Med*
 BOYCE Arthur C (g ed '11 AM) *Teach*
 Bollman Irene L (mus '15-) *Stu*
 Callaway Ralph G (ag '05) *Ag*
 Coombe Harry N (ag '01)
 Coombe Mrs H M (ag '00) *Ag*
 †Crawford John J (sp '73)
 CRESSEY Lucretia (la '15 AB) *Teach*
 Davis Joel T (1 '11) *Law & Mintr*
 Early Recia W (su '12) *Teach R3*
 Edmunston Eliza (su '99) *Teach*
 Goodspeed James M (sp '71) *Mintr*
 GOODSPEED Wilbur F (ag '05 BS) *Ag*
 HACKETT Mrs L O (la '53 MS) ('90
 AB) *Home* 68 E South Lin St
 †Hanson Dayton W (ag '10)
 Heacock Mrs F (mus '05) *Ag*
 †Held Rhea L (ag '14)
 †Howe Ralph (ag '12)
 Huffman Fuller R (la '09) *Sales*
 Ingram Glen R (la com '06) *Med*
 Jones Carroll C ('82) *Ag*
 Jones Mrs C C ('83) *Home*
 JONES Guy R (1 '02 LLB) *Law*
 Kerns Mrs E M ('09) *Home*
 Little Guy S (e eng '10) *Merc*
 McCarty William F (ag '05) *Grain &*
Coal
 McKee Paul S (la '11) *Ins* Star
 Store Bldg
 Maris Ward S (ag '13) *Ag*
 Meister Edwin F (la '12) *Teach* 72
 E Van Allen St
 †Meister Florence M (la '12) 72 E
 Van Allen St
 Moon Maud M (lib '11) *Teach* 54
 E Sale St
 Morse Mrs ('95)
 Morse Chester A (e eng '10) *Com*
 Dept Pub Util Co
 Morse Robert P ('95) *Ag & Contr*
 Moulden Clara B (la '15-) *Stu* 40
 E Pembroke St
 MYERS Odessa M (g classics '15 AM)
 (la '14 AB) *Teach*
 ?Niles Ella G (su '07)
 Parker Bertner I (la '05) *Grain Merc*
 Rahn Harry H (com '15) 61 E Scott
 St
 Reat Fred L (la '99) *Edit* "Tuscola
 Jour"
 Rice Mary K (ag '14) 24 E Sale St
 Roo Gertrude A (la '14)

Roe Hazel M (la '14)
 ROMINE Joseph F (ag '15 BS) *Ag*
 Romine Mrs J F (h sc '14) *Home*
 Shonle Horace A (chem eng '14-) *Stu*
 Stacy Edward E (se '01) *Phar*
 TAYLOR Nellie F (la '08 AB) *Teach*
 25 S Indiana Av
 Thompson Everett B (la '15) *Stu* Le
 Stan U 33 N Main St
 ?Thompson James W ('01)
 Thornton Curt (m eng '99) *Sec* Bld
 & L Assn
 Van Voorhis Bentley M (la com '06)
Bnk
 Van Voorhis Willis E (la com '11) *Ag*
 †Wells Alice A (su '06)
 †Wells Ruth M (su '06)
 Williamson Earl W (sc '11) *Teach*
 Williamson Mrs Edna G (su '15) *Libr*
 39 E Pembroke St
 Williamson Myra M (la '14)
 Wilson Ewing (su '15) *Teach*
 ?Wyeth Paul J ('08) c/o Mrs E Bliss
 †Wyeth William E ('10) c/o Mrs E
 Bliss

ULLIN

Dunivant John B (ag '05) *Ag*
 Lingenfelter Lee E (ag '02) *Ag*

UNION

?Clark Susan A (la '75)
 JONES Bruce L (mun eng '09 BS) *Mgr*
 Prairie Glen Stock Farm
 Jones Mrs B L (mus '05) *Home*
 Ocock Clarence H (ag '03) *Ag*

UNION GROVE

BULL Maude E (h sc '15 BS) *Teach*
 Collier Ethel A (la '13-) *Stu*

UNION HILL

Schott William P (ag '11) *Ag*

UNIONVILLE

†Leeper Robert (ag '93)

UPPER ALTON

Ballinger Emma M (la '13-) *Stu* R1
 Ballinger Mrs H T (h sc '13) *Home*
 442 E 12th St
 Coulter Frank T (c eng '10) *C Eng*
 Dept Ill Glass Co 1726 Main St

URBANA

Abrams Mrs Samuel A (mus '07)
Home 410 High St
 ?Adams Alfred C (su '95)
 ?Adams C F (sc '78)
 ?Adams William W (ag '73)
 Agg Sarah (ag Feb '16-) ('15) *Stu*
 920 W Ill St

Ahlrich Augusta (mus '99) *At home*
 109 S Lynn St
 Airz Mrs Rufus (la '10) *Home* 303
 S North St
 Albee Chester L (ag '15) *Stu* 205 W
 California Av
 ALDEN Earle S (g engl '14-) *Instr*
 U Ill 611 W California St
 ?Alexander John Alva (se '12) *Stu*
 808 E Oregon St
 ?Alfred Benton (sp '74)
 ?Alkire Arthur D ('99)
 †Alkire Grace E ('99) 808 W Green
 St
 †Alkire Henry H ('00) 1109 Spring-
 field Av
 Allen Alice A (h sc '11-) *Stu* 1107
 W Oregon St
 ALLEN Louis (g french '15-) ('15 AM)
 (la '13 AB) *Asst* U Ill 1002 W Cal-
 ifornia Av
 ALLISON Ira D (ag '06 BS) *Assoc* U
 Ill 804 S Bussey Av
 ALLISON Mrs I D (la '03 AB) *Fac*
 '04) *Home* 804 S Bussey Av
 ALLYN Orr M (ag '12 BS) *Instr* U
 Ill 1105 W California
 ALLYN Mrs Orr (la '04 AM) ('03 AB)
Home 1105 W California St
 ALVERSON Maude L (la '09 AB) *Teach*
 705 W Illinois St
 †Alverson Ruth A (la '14-) 705 W
 Illinois St
 Alverson Verna M (la '14) *At home*
 705 W Illinois St
 ALVORD Clarence W (g hist '08 Ph D)
Prof U Ill 1005 California Av
 Alvord Mrs C W (g hist '14-) *Home*
 1005 California Av
 Alvord Genevieve R (la '12-) *Stu*
 1005 W University Av
 Aleya Erma N (mus '04) *At home*
 1005 W University Av
 Amerman Howard ('07) *Auto Sales*
 206 E Main St
 Amsbary Paul D (arch '12-) *Stu*
 706 W Green St
 ANDERS Paul *Asst* U Ill 708 W High
 St
 ANDERSON C B *Asst* U Ill 805 S
 Bussey Av
 ANDERSON Florence E (h sc '09 BS)
At home 806 W Nevada St
 Anderson Jennie (la '15-) *Stu* 1009
 W Springfield Av
 Anderson Perry J (com '14-) *Stu*
 806 Nevada St
 Andrews Elizabeth (h sc '15-) *Stu*
 706 W Elm St
 ANDREWS James B (g an husb '14-)
 ('13 BS) *Instr* U Ill 706 W Elm St
 Andrews Ruth H (la '15-) *Stu* 706
 W Elm St

- ANTHONY Mamie E (g '15)(g ed '11 AM) *Teach.* H Sch 1008 W California Av
- ARMOUR Phillips F (la '15 AB) *R Est* S Lincoln Av
- ARMOUR Mrs P F (la '15 AB) *Home* 1008 S Lincoln Av
- †Armstrong Neal H ('02) 910 W Illinois
- ASH Percy *Asst Prof* U Ill 904 S Buscy Av
- ATKINSON Charles E *Supt Grounds* U Ill 1305 W Clark St
- †Attebery Osbert H ('97)
- Atwell Clarence A (g engl '15-) *Instr* U Ill 610 W Oregon St
- AUGUSTUS Earl K (g an husb)(ag '14 BS) *Asst* U Ill 1306 S Orchard St
- AUMER Joseph P (sc '08 BS) *Assoc* U Ill 502 W Oregon St
- ?Ayers Charlotte (la '72)
- AYERS Judson F (sc '85 Cert)
- Ayers Lois S (a&d '97)(la '78) *Art Decorator* 704 W Oregon St
- BABBITT Harold E (g mun eng '14-) *Instr* U Ill 907 W Oregon St
- BABCOCK Kendric C *Dean* U Ill 1107 W Oregon St
- Baechtold Elsie L (lib '13-) *Catg* U Ill 806 W California Av
- BAGLEY William C *Prof* U Ill 611 W Oregon
- BAILEY Ernest W (g ag '15-)('09 MS) *Asst Prof* U Ill 605 Michigan Av
- BAILEY John W (arch eng '15 BS) *Arch Draft* 904 W Illinois St
- BAINES Alice E (h sc '14 AB) *Teach* 916 W Nevada St
- Baird Ellen M ('07) *Nurse* 608 Mathews Av
- Baker Mrs G H ('01) *Home* 601 Green St
- BAKER Ira O (c eng '78 CE('74 BS) Fac '80) *Prof* U Ill 1106 W California St
- Baker James C (g phil '14-) *Mintr* 1005 Green St
- Baker Mrs J C (mns '15) *Home* 1005 W Green St
- BALDWIN Edward C *Asst Prof* U Ill 1002 S Lincoln Av
- BARNES Allen L (arch '15 BS) *Arch* 511 S Babcock St
- BARNES Nelle (la '15 AB) *Stu* NW U 511 S Babcock St
- BARNHART Jesse M (g '12 MS)(sc '06 BS) *Asst* U Ill 707 W Illinois St
- Barnhardt Mrs Jesse M (su '04) 707 W Illinois St
- Barnhart Mabel O (la '09) *Supere Mus* 707 W Illinois St
- BARR Mrs Andrew (g '96) (sc '95 BS) *Home* 502 S Race St
- Barr Andrew Jr ('92) *Brick Maker*
- †Barrieklow Joseph P (1 '08)
- BARTH George A C (c eng '10 BS) *Gov C Eng* 302 Flat Iron Bldg
- BARTH Oris (1 '09 LL B) *Law* Flat Iron Bldg
- BARTO Daniel O (ag '06 BS) *Assoc* U Ill 919 Nevada St
- Barto Harriet T (la '12-) *Stu* 919 Nevada St
- Barto Margaret M (la '13-) *Stu* 919 Nevada St
- BARTOW Edward *Prof & Dir St Water Surv* 1007 W Oregon St
- BAYLEY William S *Prof* U Ill 903 W Nevada St
- ?BEACH Alice M *Asst* U Ill
- BEAL George D *Assoc* U Ill 801 Nevada St
- Beal Mrs G D (mus '13) *Home* 1010 W Oregon St
- BEAL James H *Dir* U Ill 801 W Nevada St
- BEARD Joseph H *Instr* U Ill 503 S Race St
- BEATY Albert J (g ed '15-)('15 AM) *Stu* 812 W High St
- Beatty Owen C (ag '14-) *Stu* 707 W Illinois St
- BECK Clyde B (g engl '14-) *Asst* U Ill 506 W Elm St
- †Becker Adam ('03)
- Beeby Ruth A (la '14-) *Tcach* 930 W Green St
- Beirs Grace (mus '97) *Cateress*
- BENJAMIN Harry W (sc '14 BS) *Stu* U Ill Coll Med 102 S Romine St
- †Bennett George ('09) 1104 Springfield Av
- BENNETT Nancy L (la '14 BS)(mns '08) *Clk* U Ill 1104 Springfield Av
- BENNETT William L (la '02 AB) *Sc Asst* U Ill 402 S Vine St
- Benson Mrs O W (h sc '13) 205 W Elm St
- BENTLEY Isaac M *Prof* U Ill 708 S Goodwin Av
- ?Benton Alfred (gen '69)
- BERNINGER Harriet J (g ed '15-)('15 AB) *Asst* U Ill 1010½ California Av
- ?Berry Edna M ('95)
- Beverlin Mayme H (la '12) *At home* 704 W University Av
- BEVIER Isabel *Prof* U Ill 805 S Lincoln Av
- Bevis Albon (arch '12) *Insp Bldg Constr* U Ill 707 W Oregon St
- BEVIS Mrs Albon ('10) *Home* 707 W Oregon St

- BEYER Vera (la '15 AB) (jour '13)
Stenog 1110 W Oregon St
- Biegler Philip S (g e eng '15) *Asst Prof* U Ill 1105 S Coler Av
- BING Benjamin (sc '91 MS) ('88 BS)
Merc
- Bing Bertha H (la '14-) *Stu* 105 N Orchard St
- Bing Louis ('80) *Tailor* 105 N Orchard St
- Binyon Mrs Josephine A (mus '15)
Home 201 W Washington St
- Birchard John W (cer eng '13-) *Stu* 1201 W Clark St
- Birchard Leola M (ag '14-) *Stu* 1201 W Clark St
- †Bireley Frank ('97)
- Bissell Don W (g org chem '14-)
Asst U Ill 1003 W California Av
- Blackwell Mary L (su '13) *Catg Typist* U Ill 805 W Illinois St
- Blaine Boyd S (sp '06) *Circuit Clk*
- BLAIR Joseph *Prof* U Ill 601 Michigan Av
- Blair Mrs J C (l'98) *Home* 601 Michigan Av
- BLAISDELL Daisy L (g ger '09) *Instr* Ill 908 Nevada St
- BLONDHEIM David S *Asst Prof* U Ill University Club
- BLOOMFIELD Leonard *Asst Prof* U Ill 804 W Oregon St
- Bloomfield Mrs Alice (su '15) *Home* 804 Oregon St
- BODE Boyd H *Prof* U Ill 910 W California Av
- BOGART Ernest L *Prof* U Ill 806 W Oregon St
- Bogart Mrs E L (g '15) *Home* 806 W Oregon St
- BOGGS Cassandra (la '92 BL)
- Boggs Fortune S (mus '06) (m eng '93) *R Est* 606 W Lincoln St
- Boggs Franklin H ('88) *Judgc & Law* 111 W Main St
- Boggs Mrs F S (la '05) *Home* 801 W Illinois St
- BOGGS Lucinda P (la '94 AB) *Teach* 811 W Illinois St
- BOND Lyda ('15-) (h sc '06 BS) *Stu* 1008 W California St
- BOOMSLITER George P (g e eng '14 MS) *Assoc* U Ill 608 W Indiana Av
- †Boone Thomas C (la '11) 110 N West St
- Borah Loco W (la '14-) *Stu* 102 S Romine St
- Borden Raymond F (g math '15-)
Asst U Ill 903 Railroad Av
- Borton Cecil W (com '15-) (la '15)
Stu 905 W California Av
- Bott Margaret A (su '08) *Teach*
- ?Bouseman Francis M (l '09) 1006 W Main St
- BOWDITCH Fred D (la '88 BL) *Teach* 504 S Race St
- Bowditch Fred T (e eng '15-) *Stu* 504 S Race St
- BOYER Clarence V *Assoc* U Ill 908 W Nevada St
- BRAHAM Joseph M (g chem '15-) ('15 MS) *Asst U Ill* 805 Oregon St
- BRALEY Silas A (g chem '15-) (chem '15 MS) *Asst U Ill* 1014 W Oregon St
- Bralton Ollie S ('07)
- Breedis John (sc '12-) *Stu* 1307 W Main St
- Breedlove Charles (e eng '05) *Ret* 1412 W Beslin St
- Brentlinger Clell M (e eng '12-) *Stu* 1008 W Green St
- Broadus Florence E (la '93) *At home*
- Broadhurst Elizabeth M (su '13) *Stu* Urbana H Sch 201 Washington Bldv
- BRODERSON Henry J *Instr* U Ill 612 W Washington Bldv
- Bronson George D (ag '05) Huff Lumber & Coal Co 1107 W Illinois
- BRONSON Lilly O (g la '14) (la '89 BL)
At home 1107 W Illinois St
- Bronson Nina L (a&d '95) *At home* 1107 W Illinois St
- Brooks Edith (mus '09) *At home* 1004 Matthews Av
- Brooks Eula M (la '14-) *Stu* 1202 W Stoughton St
- Brooks Fannie M (la '15 AB) (la '09)
Asst U Ill 808 W Oregon St
- Brooks Frances (mus '14) ('09) *At home* 1004 Matthews Av
- Brooks Frederick A (e eng '13-) *Stu* 1004 S Matthews Av
- BROOKS Morgan *Prof* U Ill 1004 S Matthews Av
- Brooks Mrs Morgan (mus '05) *Home* 1004 S Matthews Av
- BROOKS Neil C *Asst Prof* U Ill 705 W Green St
- Brooks Roger (com Feb '16-) (e eng '16) *Stu* 1004 S Matthews Av
- BROOKS Verna (la '09 AB) *Instr* U Ill 1104 W Nevada St
- Brooks Viola (la '13-) *Stu* 1202 W Stoughton St
- †Brothers Goldie E ('06)
- BROWDER Olin L (l '06 LLB) (la '04 AB) *Law & Mayor* 105 S Busey Av
- Browder Mrs O L (mus '06) *Home* 105 S Busey Av
- Brown Mrs Anna (mus '15) *Chap-erone* 630 Langdon St Madison Wis
- BROWN Howard D (g hort '15-) (ag

- '14 BS) *Asst* U Ill 906 S Race St
 BROWN Hugh A (g eng '13 BS) ('11 BS) *E Eng* 605 W Oregon St
 BROWN James F (I '15 JD) (la '13 AB) 605 W Oregon St
 BROWN Joseph C *Prin* Train Sch 412 Iowa Av
 Brown Kenneth G (I '15-) (la '15) *Stu* 402 W High St
 Brown Ralph E (se '08) 604 W Green St
 Brown Robert R (la com '13-) (e eng '13) *Stu* 605 W Oregon St
 Brown Warren H ('98) *Jour* 605 S Market St
 †Brown William M (se '14) 202 N Romine St
 Brownfield Georgia (h se '13-) (mus '09) *Stu* 505 High St
 BROWNFIELD Lelah (la com '15) (la '10 AB) *Sec Sch Com U Ill* 505 W High St
 †Brucer William ('90)
 Bruffett Lena (mus '00)
 BRUNER Mary V (la '13 AB) (g lat Feb '16-) *Stu* & *Teach* H Sch 510 S Goodwin St
 BRUSH Elizabeth P (g hist '15- ('12 AM) la '04) *Asst* U Ill 807 S Lincoln Av
 ?Buchanan Gertrude ('00) 501 W California Av
 BUCHANAN Harold C *Asst* U Ill 412 W Nevada St
 Buchanan Loretta M ('09) *At home* 412 W Nevada St
 †Buchanan Robert R ('04)
 BUCK Alonzo M *Asst* U Ill 607 W High St
 Bull Sleeter (g ag '13-) *Assoc* U Ill 806 Michigan St
 Bullock Mrs David (mus '06) *Home* 1302 W Main St
 BUNCH Mamie (h se '14 BS) ('09) *Dcm* & *Chgc* H Sc Exten '14- 1107 W Oregon St
 BURFORD Cary O (g la '05 AM) (la '04 AB) *Bus Mgr* 808 W Green St
 BURGE William E *Asst* U Ill 504 W High St
 BURGER Carl V *Instr* U Ill 924 W Illinois St
 †Burke Annabelle ('11) 1103 W Illinois St
 ?Burke Ira II (ag '08) 408 W Oregon St
 Burnett Edith (h se '09) *At home* 805 W Oregon St
 BURNETT William T (eng '05 BS) *E Eng* 406 W California St
 BURRESS Opal ('09 AM) (la '08 AB) *Teach* 208 W Elm St
 Burt Mrs T A (sp '99) *Home*
 Busch Louis A (I '08) *Law*
 Busey Allen (mus '98) *Merc* 607 N Coler Av
 Busey Bertha (la '05) *At home* 502 W Main St
 †BUSEY Carolyn E (h se '08 AB)
 BUSEY Charles B (g la '10) (la '08 AB) *Bnk* 604 W Green St
 Busey Frances (mus '11) *At home* 914 W Oregon St
 Busey Garreta H (h se '15) *At home* 503 W Elm St
 Busey John W (ag '69) *Bnk* 811 W Oregon St
 Busey Josephine K (la '15-) ('14) *Stu* 914 W Oregon St
 Busey Mrs Mary E ('05-) *Home* & *Overseer Farm Lands* 502 W Main St
 Busey Paul G (la '01) *V-Pres Bk* 911 W Nevada St
 Busey Mrs Paul G (mus '09) *Home* 911 W Nevada St
 Busey Simeon H ('03) *Cash Bk*
 Butterfield Francis E (e eng '13-) *Stu* 1101 W Clark St
 Butterfield Mrs F E (la '15) *Home* 1101 W Clark St
 CADY Gilbert H (g '12 Fac '13) *St Geol Surv* U Ill
 Callahan William J (m eng '12) *Clk* 704 W Main St
 Callen Alfred C (g min eng '14-) *Instr* U Ill 1001 W Oregon St
 Campbell Charles A ('11) *Field Worker* U Ill
 Campbell David J (ag '12-) *Stu* & *Teach* 103 E California St
 Campbell Mabel S (h se '11)
 ?Campbell Mary (sp '94)
 Campbell William F (ag '13-) *Stu* 103 E California St
 CANN Jessie Y *Instr* U Ill 812 W Illinois St
 CARD William ('73)
 Cardiff John L ('11) *Bd Trade Operator* 216 W Main St
 Carley Mrs Rush ('87) *Home* 604 E Green St
 CARMAN Albert P *Prof* U Ill 908 W California Av
 CARMAN Mrs A P (sp '00 Fac '00) *Home* 908 W California Av
 CARMICHAEL Robert D *Prof* U Ill 904 S Gregory Av
 CARMICHAEL Wilbur J (g ag 15- Fac '15) *Instr* U Ill 906 S Goodwin St
 CARNAHAN David H (la '98 AM) ('96 AB) *Assoc Prof* U Ill 1006 Nev-

- ada St
 CARNAHAN Mrs D H (g french '08 AM) *Home* 1006 W Nevada St
 Carnes John K (ag '15-) *Stu* 1012 W Oregon St
 Carnes Mrs Susan M (su '13) *Home* 1012 W Oregon St
 ?CAROZZIE Guiseppine N ('93)
 CARRY Charles S *Asst* U III 1207 W Stoughton St
 CARSON Francis T (l '03 LL B) *Law* 310 W High St
 CARSON Thomas Mrs (la '07 AB) *Home* 602 Stoughton St
 CASE Harold C M (ag '12 BS) *Asst* U III 1410 W University Av
 Castle Ora B (la '12) *Stenog* U III 202 S Romine St
 Castle Richard L (com '15-) (la '15) *Stu* 202 S Romine Av
 Castle Russell D V (la com '12-) *Stu* 202 S Romine Av
 CATE Hubert A (ag '13 BS) *Field Wk* U III
 ?Catto Keith A (ag '09) 1002 W Oregon St
 Cavanaugh Marie E (la '15-) *Stu* R7
 Chadwick Francis I (mus '07) *Asst* to Dr D E Yantis 406 S Race St
 ?Chance Alonzo R ('99) 501 Babcock St
 Chase John A (cer eng '13-) (c eng '13) *Stu* 906 S Goodwin Av
 CHECKLEY Joseph H (g econ '15-) (ag '13 BS) *Asst* U III 907 W Oregon St
 Cheney George H (se '05)
 Chesley Alice C (la '15) *At home* 926 W Illinois St
 Chesley Beulah V (la '02) *At home* 926 W Illinois St
 CHRISTOPHER Daniel L (se '08 AB) *Sales Mgr* 305 W Washington St
 Christopher Mrs D L (sp mus '09) *Home* 305 W Washington St
 Christy Grace J (h se '14-) *Stu* 704½ W Illinois St
 Chunley Eugene E (su '13) 910 Matthews Av
 CLARK Mrs F E (lib '11 BLS) *Home* 1110 W Oregon St
 CLARK Fred E (g econ '15-) '13) *Stu* 1110 W Oregon St
 Clark James Russell (arch eng '15-) (m eng '12) *Stu* 206 N Romine St
 CLARK Thomas A (la '90 BL) *Dean Men* U III 928 W Illinois St
 CLARK Mrs T A (la '91 AB) *Home* 928 W Illinois St
 Clarke Claude E ('04) 211 W Green St
 CLARKE David R (la '14 AB) *Stu* Harv U 1001 W Oregon St
 CLARKE Helen B (mus '15-) (la '15 AB) *Stu* 206 N Romine St
 Clarke James R (arch '15) 1301 W Clark St
 CLAYBERG Harold D (g bot '15-) (se '13 AB) *Asst* U III 511 S Goodwin Av
 Clevenger Charles H (g math '14-) *Stu* 104 S Babcock St
 CLEVENGER Clinton B (g agron Feb '14-) *Asst* U III 901 W Illinois St
 CLINE Bessie F (la '14 AB) ('08) *Teach* H Sch
 COBB Margaret V (g ed '15-) (g se '15) '13 AM) *Asst* U III 812 Illinois St
 COFFEY George N *Asst St Leader of Co Advisers* U III 907 Gregory Pl
 Coffey Mrs G N (su '15) *Home* 907 Gregory St
 COFFEY Walter C ('09 MS (ag '06 BS) Fac '13) *Prof* U III 607 W Oregon St
 Cohen Julius B (mus '06) *Teach* Mus
 Cohen Sydney N (l '06) *Mfg* 511 W Elm St
 COLE Arthur C *Assoc* U III 805 S Goodwin Av
 ?Cole Vinie (mus '78)
 ?Collins Ora C (su '06) 204 S Busey Av
 Collins T B (80)
 Colvin Mrs Ernest (la '11) *Home*
 Colvin Esther M (su '15) 1307 W Stoughton St
 Colvin John T (l '07) *Merc* 405 W Green St
 Colvin Mrs J T (mus '08) ('03) *Home* 405 W Green St
 Colvin Mrs J T (a&d '98) *Home* 508 W Elm St
 Condit Ray W (l '11) 304 N Race St
 Congleton Frank H (ag '14-) 203 S Busey Av
 Conkle Maggie (mus '80)
 Cook Willard O (g chem '15-) *Stu* 507 Goodwin St
 Coolidge Mrs E R (h se '12) *Home* 704 W University Av
 ?Cooper Chas H (la '78)
 Corbin Carl (la com '10) *Trans* 509 University Av
 †Coughlin Hannah E (su '01) *Teach* 706 Stoughton St
 Courtney George F (la '14-) *Stu* 816 W Clark St
 Courtney Helen I (la '15-) *Stu* 816

- W Clark St
 ?Cox Margaret A ('08)
 ?Cox Nellie T (su '07) 903 W Main St
 Crackel Anna B (su '15) *Teach* 108 N Coler Av
 CRAIN Chester M (la com '15 AB) *Stu* Harv U 705 W Green St
 Crain John A (su '05) *Auto Repair* 705 W Green St
 Crain Mrs J O (su '10) *Teach* 705 W Green St
 CRANDALL Charles S *Prof* U Ill 1106 W Oregon St
 CRANDALL William T (g ag '13 MS) *Assoc* U Ill 1107 W Oregon St
 ?Crane Flosse S (ag '01)
 CRANE Rufus (g sc '14-) *Instr* U Ill 707 W Green St
 Crane Mrs Rufus (su '15) *Home* 707 W Green St
 Crawford Emma (sp '04) *At home* 505 S Race St
 Crawford Ruth M (la '13-) *Stu* 505 S Race St
 ?Crayne John S (ag '72)
 CREEK Herbert L (la '10 PhD) *Assoc* U Ill 501 W High St
 Cremeans Nida E (la '15-) *Stu* 1006 W Green St
 Crigler Nina B (hs '06) (Feb '16-) 916 W Nevada St
 CRUZAN Myrtle A (la '14 AB) *Asst* U Ill 914½ W California Av
 ?Culp Flora C (su '95)
 CUNNINGHAM Harrison E (g '13) *Sec Bd Trustees & Asst Registrar* U Ill 1104 W Nevada St
Cunningham Joseph O ('73) *Law* 922 W Green St
 Cuningham Opal C (la '13-) *Stu* 207 W California Av
 CURL Mervin J *Instr* U Ill 916 W Nevada St
 CURTIS Florence R (la '11 AB) *Assoc* U Ill 908 W Nevada St
 CUSHIMAN Robert E *Instr* U Ill 808 Oregon St
 DALBEY Nora E (g bot '14 AM) *Asst* U Ill 602 S Lincoln Av
 Daly Thistle M (la '13) *At home* 813 W Main St
 Danely Alfred Jr (eng '04) *City Eng*
 DANELY Mrs A M (la '04 AB) *Home* 1007 Busey Av
 Danely Paul J (e eng '06) *Arch* 606 W Green St
 Danely Mrs Paul (la '11) *Home* 606 W Green St
 DANIELS Arthur II *Prof* U Ill 805 W Nevada St
 DANIELS Mrs A II ('05) *Home* 805 W Nevada St
 DANIELSON Ralph R (ere '14 BS) *Asst* U Ill 309 W Illinois St
 DANIELSON Mrs R R (la '14 AB) *Home* 309 W Illinois St
 DAVIDSON Carl N (g chem '14-) *Asst* U Ill 917 W Green St
 Davis Charles E (la '11) *Jour* 908 E Main St
 Davis Chester E (ag '13) *Sales* Swift & Co 605 W Illinois St
 Davis Clara E (mus '12-) *Stu* 605 W Illinois St
 †Davis Etta V ('04) 1010 E Main St
 Davis Frances M (la '15-) *Stu* 205 W Elm St
 DAVIS Mary B (g '14-) (la '01 AB) *Stu* 606 S Lincoln Av
 ?Davis Mary H (ag '06) 104 Central Av
 DAVIS Raymond E (g e eng '11-) *Instr* U Ill 809 Indiana Av
 DAVIS Robert L (g bot '14-) *Asst* U Ill 1110 W Springfield Av
 ?Davis Thomas H (sp '01)
 ?Day Mrs Marion (chem '74)
 †Decker Dorothy M (la '14) 806 W Green St
 DECKER Edward H ('11) *Prof* U Ill 806 W Green St
 Decker Mrs E H (mus '11) *Home* 806 W Green St
 ?DeMotte Henry C ('02)
 DENT John A (g m eng '13-) *Assoc* U Ill 1103 W Illinois St
 Dent Richard W (m eng Feb '15-) *Stu* 1103 Illinois St
 DENTON William W (g '12 PhD) ('09 AM) *Instr* U Ill 1107 W Oregon St
 DERICK Clarence G (g PhD '10) ('09 MS) *Asst Prof* U Ill 619 Indiana Av
 †Derrough Orville J ('98)
 DETLEFSEN John A *Asst Prof* U Ill 916 W Nevada St
 DETLEFSEN Mrs J A (g Bot '13) *Asst* U Ill *Home* 916 W Nevada St
 De Turk Jeremiah A (m eng Feb '15-) *Instr* U Ill 706 W Green St
 DE WOLF Frank W *Dir St Geol Surv* U Ill 1008 S Busey Av
 De Wolf Mrs F W (la '08) *Home* 1008 S Busey Av
 DEXTER Grace E (la '11 AB) *Teach* 614 W Illinois St
 DEXTER Lulu B (mus '15 B Mus) (la '14 AB) *Instr* Violin 614 W Illinois St
 Dexter Lydia *Libr* U Ill *Surv* 1011 W Illinois St
 DICKENSON Robert W (ag '12 BS) *Asst* U Ill
 DICKERSON Ira W (e eng '09 BS) *Assoc* U Ill 1107 W Oregon St

- DILLENBACK Lemual C *Instr* U Ill
711 Green St
- Dixon Clifford II (g hist Feb '16-)
410 W High St
- Dodson Mattie M (mus '09) *At home*
R12
- Doherty Francis L (ag '13) 404 E
Oregon St
- DOHERTY Margaret I (mus '15 B Mus)
Teach Mus 404 E Oregon St
- DOHERTY Mary C (la '09 AM) ('08
AB) *Hist Clk* 416 Lincoln Hall
- ?Donaldson Eli A (ag '73)
- DONALDSON Elysbeth F (la '14 AB)
Teach 707 W High St
- Donaldson Helene J (su '12) *Teach*
707 W High St
- DORNER Herman B *Asst Prof* U Ill
904 S Goodwin Av
- DORNER Mrs H B ('15) *Home* 904
S Goodwin Av
- Dorris Sylvanus A (su '15) *Teach* II
Sch 1202 W Stoughton St
- ?Drake Edwin L ('08) 503 W Green
St
- DREESSEN William H *Asst* U Ill 1001
W Stoughton St
- DRURY Francis K W (lib '05 BLS)
Asst U Ill 706 W Nevada St
- DU BOIS Henry M (g geol '14-) *Asst*
U Ill 1203 W Springfield Av
- Duhamel Lonnie (m eng '12) 909 E
Water St
- DUNCAN James M *Asst* U Ill 208 E
Oregon St
- ?Dunkin Gilbert L ('98)
- Dunlap Alice I (su '95)
- Dunlap Charles ('77)
- Dunlap Effie C (com '15-) (la '13)
Stu 703 W Washington Blvd
- †Dunlap Helen E (sp '96) 703 W
Washington St
- Dunlap Leonard E (arch eng '13-)
Stu 703 W Washington Blvd
- DUNLAP Robert L (sc '85 Cert) *Car-*
pent 703 W Washington Blvd
- Dunlap Mrs R L (la '85) *Nurse* 703
W Washington St
- DUNN Harold H (e eng '11 MS) ('08
BS) 612 W Michigan Av
- Dunseth James M (sp '99) *Law* 1203
W Springfield Av
- DURST Charles E (ag '15-) ('09 BS)
'12 MS) *Assoc* U Ill 902 S Busey Av
- Durst Mrs C E (mus '10) *Home* 902
S Busey Av
- Dustin Charles S (ag '15-) *Stu* 711
Washington Blvd
- Du Vall Nellie O (mus '15-) *Stu* 910
W Springfield Av
- Ealey Burdelle (la '15-) *Stu* 501 E
Oregon St
- Ealey Minnie (mus '02) 501 E Ore-
gon St
- EDMONDS James L *Instr* U Ill 916
W Nevada St
- Edwards Mrs G W (la '07) *Home* 403
W Oregon St
- Edwards Jessie M (la '07) *At home*
R9
- Edwards M Reece (ag '13-) *Stu* 1306
W Stoughton St
- Edwards Roy V (e eng '11) *Ag* R
F D
- EKBLAW Karl J T (g '13 MS) ('09
BS) *Assoc* U Ill 1107 W Oregon
Ill
- EKBLAW Mrs Karl J T (g '13-) (la
'10 AB) *Home* 1107 W Oregon St
- Elder Mantie (sp '84)
- ELDREDGE Arthur G *Instr* U Ill 920
W Green St
- ELLIS Charles A *Prof* U Ill 502 W
Elm St
- ELLIS Orland I (ag '12 BS) *Asst* U
Ill
- ?Ellis Warren W ('10)
- Elvis Mrs Clyde (mus '13) *Home* 811
W Oregon St
- EMCH Arnold *Asst* U Ill 604 W
Elm St
- Emch Walter (e eng '15-) *Stu* 604
W Elm St
- EMMETT Arthur D (sc '05 AM ('01
BS) Fac '14) *Asst* U Ill 608 W
Illinois St
- Enger Mrs Mary C (la '10) *Home*
807 W California St
- ENGER Melvin L (e eng '11 CE) ('06
BS) *Prof* U Ill 807 W California St
- ENGLE Edgar W (g chem '15- MS)
Stu S14 W Stoughton Av
- ENGLE Jeannette M (g ed '15-) (la
'15 AB) *Stu* R10
- Engle Lawrence W (ag '15-) *Stu*
- Engle Ralph N (ag '10-) *Stu* R10
- Engle Mrs Ralph N (su '15) *Teach*
R10
- ENSIGN Newton E (g T&AM '15-) (c
eng 13 BS) *Instr* U Ill 104 S Math-
ews Av
- Ensign Mrs N E (mus '06) *Home*
- ERB J Lawrence *Dir Music Sch* U Ill
709 W Washington Blvd
- Ernest Helen O (mus '15-) *Stu* 1104
W Stoughton St
- EVANS Frederick N *Assoc* U Ill 915
Stu & Home 915 W Oregon St
- Evans Mrs Frederick N (mus '15-)
Home 915 W Oregon St
- Evans Harriet C (mus '09) 604 S
Lincoln Av
- EVERHART Leon U (la & law '09 LL B
& AB) *Law* 1207 S Orchard St

- Everhart Mrs L U (h sc '12) *Home*
1207 S Orchard St
- FAINKOPF Harrison F T (g agron
'15-) ('13 BS) *Asst U III* 811 W
Springfield Av
- FAIRLIE John A *Prof U III* 1103
W Illinois St
- Fallon Vallie E (la '15-) *Stu* 613
Stoughton St
- Fanning Ralph S (g arch '15-) *Instr*
U III 915 W Nevada St
- FARGO Roy N (e eng '09 BS) *Prof*
U III 1013 W Oregon St
- Fargo Mrs R N (mus '08) *Home* 506
W Iowa St
- Farr Mrs Jessica H (la '05) *Home* 927
W Green St
- FAUCETT Mrs Philip M (la '12 AB)
Home 906 W Oregon St
- Faulk Merrill C (la '13-) *Stu* 901
W Stoughton St
- Fay Donald A (la com '13-) *Stu*
931 W Green St
- FAZEL Charles S (g physles '15-) ('15
AM) *Asst U III* 105 S Coler Av
- FEHRENKAMP Winifred (lib '12 BLS)
Libr U III 916 W Nevada St
- Felger Walter B (la '15-) (m eng '13)
Stu 708 W Green St
- FEISENTHAL Emma (lib '12 BLS)
Instr U III 916 W Nevada St
- FENG Kaimin K (g e eng '15-) ('15
BS) *Stu* 930 W Illinois St
- †Ferguson Gladys B (la '09) 1108 W
Illinois St
- FERGUSON Harry F *Asst U III* 1009
W Oregon St
- Ferree George B (la '15-) *Stu* 508
N Goodwin Av
- FILBEY Edward J *Priv Sec to Pres*
U III 706 Michigan Av
- FINFROCK Chancy L (l '14 LLB) *Law*
107 W Main St
- FISHER Forrest A (g agron '15-)
(ag '11 BS) *Instr U III* 902 W Illi-
nois St
- †Fisher George H ('08)
- †Fisher Mrs V T (su '09)
- FISK Ira W ('13 MS) (e eng '09 BS)
Assoc U III 609 S Coler Av
- FLANDERS Junius A (la '09 AB) *Grain*
Broker Kariher Bldg
- Flanders Mrs J A (la '09) *Home* 703
Illinois St
- FLANIGAM Miletus L (g '14 AM) *Prin*
H Sch 501 Indiana Av
- FLATTERY Amanda M *Catg Lib U*
III 602 S Lincoln St
- FLEMING Georgia E (h sc '12 BS)
Instr U III 1107 W Oregon St
- FLEMING James R *Asst U III* Uni-
versity Club
- Flewelling Mrs Ada W (la '90) *Teach*
106 S Webber St
- Flock Marguerite P (la '14-) *Stu*
904 W Green St
- Flock Ward J (ag '13-) *Stu* 904 W
Green St
- FLOM George T *Assoc Prof U III* 611
W Green St
- Footo Eva A (la '73) *Home* 601 W
Elm St
- FORBES Gideon R *Instr U III* 703
Michigan Av
- FORBES Stephen A (Hon LL D '05) *Dir*
III St Lab Nat Hist 703 Michigan Av
- Ford Jay T (g chem '14-) *Asst U*
III 1003 W Illinois St
- Forward Mary C (su '14)
- FOULON I D ('72)
- Fowler Finley M ('06) 1105 W Clark
St
- Fox Jessie L (h sc '14-) *Stu* 807
S Lincoln Av
- FRARY Hobart D *Asst U III* 410
Railroad St
- FRASER Viola C *Loan Asst U III*
1108 W Springfield Av
- FRAZEY Ailee B (la '98 AB) *Superv*
Draw Pub Sch 1307 W Main St
- †Fredenbur W M (sp '74)
- †Freeman Artemesia J ('03)
- †Freeman Clytus A (g la '11) 806
Gregory St
- Freeman John A ('05)
- Freeman Marie (h sc '13) *Asst U III*
208 W Green St
- Freeman Paul W (e eng '09) *Merc*
- Freeman Simeon H (l '01) *R Est &*
Mgr Theatre 504 W Elm St
- FREER Louise *Dir Phys Tr Wom U*
III 905 W Illinois St
- French Mrs I H (mus '06) *Home* 912
W Oregon St
- Frensdorff Charles A (la '15-) *Stu*
603 W Green St
- FRISK John A *Asst U III* 702 W Illi-
nois St
- FULTON Edward *Assoc Prof U III*
1009 W California Av
- Fung Yu Nan (ag '16-) 506 Good-
win Av
- Funk Ruth S (h sc '13-) *Stu* 711 W
Springfield Av
- GALPIN Stella B (lib '14 BLS) *Loan*
Desk Asst U III 1107 W Oregon St
- Garland Frank D (sc '10) *V-Pres Uni*
Supp Store 902 W Illinois St
- Garland Mrs F D (la '12) *Home* 902
W Illinois St
- Garman Horace B (la '15-) *Stu* 601
N Lincoln Av

- GARNER James W *Prof* U Ill 807 W Oregon St
 Garrison Edith G (mus '14-) *Stu* 209½ W Illinois St
 ?Garrison Elbert (sc '06)
 GARVER Neal B *Assoc* U Ill 711 Indiana Av
 Gault Frank W (ag '14) 1306 W Stoughton St
 ?Gensel Mrs Martha E (mus '99)
 GENTLE George E (ag '13 BS) *Asst* U Ill 1208 Clark St
 †Gerdes Elizabeth (la '06) *Chiropractor* R12
 ?Gere Payette (sp '68)
 GERE Helen B (h sc '14 BS) *At home* 608 W Main St
 Gere Rollin C (ag '10) *Jeweler* 608 W Main St
 GERLACH Miriam (la '11 AB) *Teach* 1002½ W California Av
 GERNERT Walter B (g agron '11 PhD) ('09 MS) *Assoc* U Ill 1108 W Oregon St
 ?Gibbs Mrs Clark (a&d '08) 914 W Illinois St
 GILKERSON Hiram (ag '77 BS) *Ag Ret* 1105 W California Av
 †Gill Rudolph Z (arch '88) *Contr* 932 W Illinois St
 ?Gillmore George B (c eng '04) 1016 Oregon St
 ?Gillmore James M (c eng '04) 1006 California Av
 ?Gilmer Karl R ('95)
 GILMORE Ross E (g chem '13-) *Asst* U Ill 410 W High St
 †Girty Maude (mus '99)
 ?Gladden Bertha (a&d '05) 1018 Oregon St
 GLASGOW Robert D (g sc '13 PhD) ('08 AB) *Instr* U Ill 611 W Stoughton St
 Glasco Hazel (su '15) *Teach* 915 W Illinois St
 Glasco Ruth M (h sc '13-) *Stu* 915 W Illinois St
 GLENN Pressley A *Entom* St Entom Ofc 506½ W High St
 Glessing Barbara F (la '14) *Teach* 917 California Av
 Glick Everett E (ag '14-) (ag '11) *Stu* 1303 W Clark St
 Glover Donald M (sc '12-) *Stu* 306 W High St
 GODEKE Harry F (m eng '05 BS) *Instr* U Ill 503 W California St
 GOEBEL Irma G (mus '15-) (la '15 AB) *Stu* 918 Nevada St
 GOEBEL Julius *Prof* U Ill 918 W Nevada St
 GOEBEL Julius L Jr (la '13 AM) ('12 AB) 918 W Nevada St
 GOETZ Antoinette H (lib '15 BLS) *Libr* 914 W Green St
 Goidler Frantz ('94)
 Goll Mrs George G (la '05) *Home* '509 W Washington Blvd
 GONNERMAN Harrison F (c eng '13 MS) ('08 BS) *First Asst Eng Exp Sta* U Ill 1009 W Illinois St
 GONNERMAN Mrs H F (lib '11 BLS) *Home* 1009 Illinois St
 GOODENOUGH George A (eng '00 ME) *Prof* U Ill 605 S Lincoln Av
 Goodpasture Gladys M (la '15-) *Stu* 812 W Illinois St
 †Goodspeed Stella (mus '98)
 Goodspeed Willeta M (ag Feb '16-) *Stu* 205 University Av
 ?Goodwin Jessie (la '80) ('74)
 Gordon Frank A (ag '15-) *Stu* 934 W Illinois St
 Gordon Marie A (h sc '11) *Sec* U Ill 910½ W California Av
 GOSS William F M (D Eng '04) *Dean Coll Eng* U Ill 1103 W Nevada St
 Gossard Ella L (su '15) 208 E Green St
 Gould Anthony R (ag '13-) *Stu* 1308 W University Av
 GOULDING Philip S *Instr* U Ill 810 W Nevada St
 Goulding Mrs P S (mus '09) *Home* 810 W Nevada St
 Grabbe Edith K (h sc '11) *At home* 701 W Illinois St
 GRABBE Florence H (h sc '12 BS) *At home* 701 W Illinois St
 Grabbe John C (ag '13-) *Stu* 910 Nevada St
 Grabbe Lowell F (com '15-) *Stu* 910 Nevada St
 Graham Charles W ('09) *Sec & Treas* Uni Supply Store
 Grant Ruth M (h sc '12-) *Stu* 506 W Illinois St
 GRAVES Charles-E *Asst* U Ill 1001 W California St
 ?Graves Clinton H (mus '05)
 Gray Albert B (l '07) *City Collector* 506 S Cottage Grove Av
 GRAY Cora E (g h sc '13) *Assoc* U Ill 908 W Oregon St
 GRAY Greta *Instr* U Ill 1017 W Illinois St
 Gray John (pol sc '02) *Concrete Contr* 511 Pennsylvania Av
 Gray Mrs John (a&d '95) *Home*
 GREEN Alexander *Instr* U Ill 608 S Lincoln Av
 GREEN Bessie R ('10 AM) (la '07 AB) *Asst* U Ill 708 W California Av
 Green Esther C (la '14-) *Stu* 917

- E Main St
 GREEN Mrs E C (la '89 Fac '02)
Home 923 W Green St
 GREEN Frederick *Prof* U Ill 1106 W
 California St
 Green Mrs L H (la '90) *Home* 917
 E Main St
 ?Green N L (la '76)
 Green Otis M (se '98) *R Est L & Ins*
 205 W Nevada St
 GREENE James II ('15 AM) (ag '08
 BS) *St Leader Ag Exten U Ill* 702½
 W Oregon St
 Greene Joel W (ag '15-) *Stu* 1008
 Oregon St
 Greenfield Edman (g chem '15-) *Stu*
 610 W Oregon St
 GREGORY Allene *Instr* U Ill 616
 Michigan Av
 GREGORY Mrs John M (Hon MS '92
 Fac '77) *Home* 616 Michigan Av
 †Griffin Mrs Edith (se '00)
 Griffith Mabel F (su '08) *Clk* U Ill
 1106 W California Av
 GRINDLEY Harry S (ag '88 BS) *Prof*
 U Ill 918 W Green St
 GROSS Gustave A *Instr* U Ill 508 W
 Illinois St
 ?Grotts Charles J (sp '03)
 ?Groves Mrs Inez Myrtle W (mus '11)
 1211 Main St
 Guild Mrs T H (land arch '14-) (h
 se '09) *Home & Stu* 1008 Oregon St
 GULLEY Lawrence R (g eng '15- (g
 '11 MS) m&e eng '10 BS) *Stu & M*
 & E Eng 907 Nevada St
 Gulley Sanford J (m eng '13-) *Stu*
 907 Nevada St
 GUNDERSON Alfred J (ag '11 BS) *Instr*
 U Ill 309 Washington Blvd
 GUSLER Gilbert (g ag '15-) *Assoc*
 U Ill 1302 S Orchard St
 GUSTAFSON Axel F (ag '07 BS '12 MS)
Asst U Ill 709 W Nevada St
 †Gwynn Clarence E ('06) *Carpenter*
 103 Central St
 GWINN Ethel (g '12) (la '11 AB) *Stu*
 Cosmopolitan Sch Mus 806 Goodwin
 Av
 Hackley Elizabeth P (la '13-) *Stu*
 1016 W Oregon St
 Haessler Carl H (g philos '14-) *Asst*
 U Ill 907 W Oregon St
 HAGUE Stella M *Instr* U Ill 908
 W Oregon St
 Haines Forrest L (com '15-) *Stu* 806
 W Oregon St
 Halberstadt T E ('81)
 Hale Mrs Jessie M (la '11) *Home* 1103
 W Illinois St
 HALE William G *Prof* U Ill 702 W
 Oregon St
 Hale Mrs W G (la '14) *Home* 1103
 W Illinois St
 Hall Cecil J (com 15-) *Stu* 1304
 W Clark St
 Hall Ellen E (la '74) *Dressmaker*
 205 W Green St
 Hall Mrs Gene (su '14) 705 W High
 St
 Halliday Mabel (mus '16-) *Stu &*
Stenog 806 W California St
 Hammon Clarence T (ag '16-) *Stu*
 1011 W Oregon St
 HANDSCHIN Walter F (ag '13 BS)
Asst Prof U Ill 702 S Elm St
 Hanger Paul N (ag '13-) *Stu* 901½
 W Green St
 Hanmore John L (1 '13-) (la '06) *Stu*
 705 W California Av
 Hanmore Mrs J L (la '08) *Home* 705
 W California
 ?Hannagan Arthur J ('06)
 ?Hannon Donald W ('11) 1006 Ore-
 gon St
 HANSEN Paul *Eng St Water Sur* U
 Ill University Club
 HARBARGER Sada A (g engl '09 AM)
Asst Engl U Ill 1101 W California St
 HARDING Harry A *Prof* U Ill 704
 W Nevada St
 HAYNACK George A (e eng '12 BS)
Trav Sales 1310 W University Av
 Harnack Vernon L (la '15-) *Stu*
 1310 W University Av
 HARPER Arthur *Instr* U Ill 1103 W
 Illinois St
 HARPER Bertha M (h se '07 BS) *Teach*
 H Se 1103 W Illinois St
 Harper Claude (g an husb '14) *Asst*
 U Ill 608 W California Av
 Harper Ernest G (la '15) *Teach* H
 Sch 408 W Illinois St
 HARPER Julia A (mus '13) (la '12 AB)
Asst U Ill 1103 W Illinois St
 Harper Olive C (g ger '15-) *Stu*
 1302½ Stoughton St
 †Harriman Elmer W (mus '11)
 HARRINGTON Harry F *Assoc* U Ill
 1505 S Orchard St
 ?Harrington Howard P ('04)
 HARRIS Lynn H *Instr* U Ill 1207 W
 Main St
 HARRISON Florence (ag '08 BS) *Assoc*
 U Ill 1001 W Oregon St
 HART Charles A *Entom St Entom Ofc*
 923 W Green St
 Hartford William S ('02) *Osteop*
 610 W Elm St
 Hartford Mrs W S (sp '03) *Home*
 610 W Elm St

- HARTRICK Guy R (la '01 BS) *R Est & Ins* 718 S Market St
- HARVEY Bessie M (la '07 AB) *Dist Supt* Ill Child Home & Aid Soc
- ?Hastings Irena ('08) R7
- Hastings Ralph C ('09) R7
- Hastings Teena ('07)
- ?Hawker Frank A (la '95)
- Hay Eleanor R (la com '13) *Teach* Montessori Sch 1110 W Oregon St
- Hayer Paul ('10) 608 W Oregon St
- Hayes Edward B (la '14-) *Stu* 915 Nevada St
- HAYES Edward C (g '11) *Prof* U Ill 915 Nevada St
- Haves Ora L (su '14) 606 Cunningham Av
- HAYS Carl J (eng '11 CE) ('01 BS) *C Eng* 602 W High St
- Hays Mrs C J (h sc '06) *Home* 602 W High St
- Hays Gertrude (la '83) *At home*
- HAYS James B ('06) *Mech* U Ill 904 S Race St
- HAYS Mrs J W (la '96 AB) *Home* 708 W University Av
- HAYSER Julia A (la '13 AB) *Asst* U Ill 1103 W Illinois St
- HECKER Charles H (mus '15-) *Instr* U Ill 904 W Green St
- HEILMAN Ralph E *Asst Prof* U Ill 915 W Washington Blvd
- HEIMBURGER Harry V (g zool '13) *Asst* U Ill 701 W Washington Blvd
- HEKKING William M *Assoc* U Ill 1010 1/2 Garfield Av
- Helt Stella M ('98) *At home*
- Henson Margaret E V (ag '14-) *Stu* 1316 S Orchard St
- Henson Mark (su '05) *c/o* Smith Lee & Cold Stor Co 706 W Elm St
- Hepburn Nelson W (g ag '14-) ('10 MS) *Asst Prof* U Ill 708 Goodwin Av
- HEPBURN Mrs N W (g mus '10 AB) *Home* 903 Gregory Pl
- Hess Mrs Fred (mus '06) *Home* 602 S Lincoln Av
- Hesser George B (ag '15-) *Stu* 602 S Race St
- Hester Elizabeth (lib '15) *Order Asst* U Ill 1010 California Av
- HICKEY James B (l '06 LLB) 1102 W Clark St
- Hickey Rachel (mus '06) *At home* 1102 W Clark St
- HIERONYMOUS Robert E *Community Advisor* U Ill 610 Pennsylvania Av
- Hill Jesse F ('08) 1310 W Springfield Av
- Hill Jesse L (la '13) 1310 Springfield Av
- Hill Lucy B (mus '14-) *Stu & Teach* Piano 902 W Clark St
- ?Hill Sarah (sp '72)
- HILLEBRAND Harold N *Instr* U Ill 506 W Elm St
- HINKLE Ida M (la '01 AB) *At home* 601 W University Av
- Hissong John L (sc '01) *US Mail Clk*
- Hixon Ada H (la '15-) *Stu* 1207 W Clark St
- Hixon William M (la '14) *RR Traffic Clk* 32 Orlando Flats
- Hixon Mrs W W (la '14) *Home* Orlando Flats 32
- Hoffo Jacob A (g hist '14- Fac '15) *Stu* U Ill 205 W Nevada St
- HOGUE James H *Instr* U Ill 1107 W Oregon St
- HOLBROOK Elmer A *Asst Prof* U Ill 915 W Green St
- HOLLEY Charles E (la '15 PhD) ('13 AM) ('12 AB) 701 W Illinois St
- ?Hollister Minnie (mus '80)
- Holmes Charles B (la com '72) *Sec Bd Ed & City Clk* 701 W Oregon St
- Holmes Wilbur (m eng '12) *Bkpr* First Nat Bk 701 W Oregon St
- Holmes Mrs W T (mus '06) *Mus* 501 E Elm St
- HOLT Arthur P (ag '14 BS) *Orchard* 205 Indiana Av
- HONOVISKI Bronislav R *Res Asst* U Ill 805 W Illinois St
- HOPE Leone *Instr* U Ill 914 W California Av
- HOPKINS B Smith *Assoc* U Ill 706 W California St
- Hopkins Samuel C (la '15) *Stu* 504 W Oregon St
- Hopkins Mrs Walter S (a&d '98) *Home* 505 S Babcock St
- ?Hosford Pearl W ('01)
- HOTTES Charles F (g sc '95 MS) ('94 BS) *Prof* U Ill 915 W California St
- Hottes Flora E (la '14-) *Stu* 915 W California St
- HOUCHENS Josie Batcheler (g la '12 AM) (lib '05 AB&BLS) *Binding Libr* U Ill 1106 California Av
- Houlihan Mrs John (su '04) *Home* 206 N Race St
- ?Houser Esta ('05)
- ?Howard Cecil Lorraine ('05) 1101 W Clark St
- ?Howard Lida F ('00)
- Howe Dick E (arch '91) *Gen Contr* 804 W Springfield Av
- Howell Lloyd B (g sc '15) *Teach* H Sch 516 W Michigan Av
- Hoy Lucy F (la '11 AB) *At home*

- 411 W Elm St
 Hoy Mae ('07) *At home* 411 W Elm St
 Hoy Mrs W M (mus '09) *Home* R12
 †Hubbard Frank ('07) 701 W Illinois St
 HUBBARD Mrs F C (la '04 AB) *Home* 203 Michigan Av
 Hubbard George W (sp '72) *See* Citizens Bldg Assn 211 W Elm St
 HUBBARD Marie E (la '15AB) *Chk Lib* U III 902 W Illinois St
 Hubbard Mrs W P (la '12) 1102½ Springfield Av
 Huff Byron R (com '15-) (la '15) *Stu* 411 W Green St
 HUFF James O (g engl '12 AM) (la '11 AB) *Teach* 107 W Springfield Av
 Huff Marguerite L (la '15-) (mus '15) *Stu* 411 W Green St
 Huff Norval ('08) *Lumber* 503 W Green St
 HUFFORD Charles Thurman (ag '14) *Soil Surv Exp Sta* U III
 HUGHITT Anna S (la '14) *Asst* U III 1104 W Nevada St
 HULCE Ray S (g '13 MS) *Assoc* U III 1108 W Oregon St
 HULL Anna L (g hist '15- AM) (la '10 AB) *Stu* 502½ Goodwin Av
 †Hunt Edenia (mus '08)
 †Hunt Guy T (ag '88)
 Hunt Marsden H (cer eng '15-) *Stu* 901 W Springfield Av
 Hunter Adella A (la '15-) *Stu* 1107 S Race St
 HURSH Mrs R (lib '07 BLS ('06 AB) Fac '14) *Home* 205 W Indiana St
 Huss Mrs T W (la '06) *At home c/o* Dr Mahon Lindley 2103 W High St
 Huss Wesley (la '03) *Bnk*
 HUSTVEDT Sigurd B *Instr* U III 805 S Coler Av
 HUTCHINS Margaret (lib '08 BLS) *Libr Asst* U III 1105 S Busey Av
 HUTCHINS Marjorie (mus '15 B Mus) 203 S Broad St
 †Hutchinson Ethel K ('08)
 HUTCHINSON James *Asst* U III S Orchard St
 Hutherson Mrs William (la '13) *Home* 210 E Washington St
 †Hutsler George L (arch '01)
 †Hutson John E ('07)
 HYSLOP William H (g physics '11 AM) *Asst* U III 1017 W Illinois St
 Ingalls Horace B (ag '09-) *Stu* 209 W Oregon St
 Jackson Martha E (h sc '15-) *Stu* 107 W High St
 JACOBSEN Walter H (la com '15 AB) *Shoe Sales* 906 W Illinois St
 James Edmund J *Pres* U III President's House
 JAMES Leonard V (e eng '13 EE ('12 MS) '06 BS) *Assoc* U III 711 W California Av
 James Mrs L V (mus '15) *Home* 711 W California Av
 JAMISON Albert W *Asst Prof* U III 807 Nevada St
 Jamison Mrs A W (su '15) *Home* 807 Nevada St
 JAMISON Michael V (g '15-) (la '10 AB) *Stu* 1009 Illinois St
 JANVRIN Charles E *Lect* U III 911 W Green St
 JAQUES Minnie (la '86 BS) *Asst Cash* Urbana Bk 207 W Elm St
 Johnson Ananias P (la '00) *Supt Sch* 936 W Illinois St
 †Johnson Ethel M ('06)
 JOHNSON Frank T *Instr* U III 702 W Washington Blvd
 †Johnson Goodwin J (sc '74)
 †Johnson Jessie G (sp '81)
 JOHNSON Laurence C *Asst* U III 613 W Michigan Av
 †Johnson Mabel (mus '10)
 Johnson Mary F (la '12-) *Stu* 936 W Illinois St
 †Johnson Roy B (e eng '12) 607 Indiana Av
 JOHNSTON Charles H *Prof* U III 703 W Oregon St
 †Johnston Ethel I (mus '01)
 JONES Harry S V *Asst Prof* U III 906 W California Av
 †Jones Ina V ('06) 510 W Green St
 Jones Madge D ('06) 804 W Green St
 Jones - Marvel A (la '15-) ('13) *Stu* 914 W Illinois St
 JONES Opal R (la '10 AB) *Teach*
 JONES Ralph R *Assoc* U III 708 W Oregon St
 JONES Robert T (mus '15) (arch '12 BS) *Assoc* U III 608 W California
 Jordan Harvey H (t&am '13) *Assoc* U III 412 W Elm St
 Jutton Mrs Lee (mus '05) *Home*
 KAMM Oliver (g chem '15 PhD) ('11 BS) *Instr* U III 901 W Nevada St
 KAMMLADE William G (g ag '15-) *Asst* U III 1003 W California Av
 †KAMPF Viola M (la '07 AB) 312 W III St
 Karrer Sebastian (g physics '13-) *Asst* U III 410 W Illinois St
 KAY Fred H *Asst* U III 803 S Lincoln Av

- Keeler Edna B (la '14) *At home* 202 N Romine St
 Keeler Max N (arch eng '06) *Carpenter* 308 W Stoughton
 KEITH Mary H *Asst U Ill* 917 W California St
 Kelley Arthur C ('06)
 Kelley Francis H (ag '11-) *Stu* 1306 W Main St
 Kelley Iva (la '14-) *Stu* 1111 University Av
 Kelley Marshall C ('06) 508 High St
 KELLEY Ralph L (arch '14 BS) *Draft U Ill* 256 Adm Bldg
 KELLY Mrs R L (h sc '14 AB) *Home*
 KELLOGG Joseph M *Instr U Ill* 924 W Illinois St
 KELSO Ruth (g engl '09 AM) ('08 AB) *Asst U Ill* 1008 S Lincoln Av
 Kemp Ralph Garrett ('11) 507 Babcock St
 KEMPNER Aubrey J *Instr U Ill* 907 W California Av
 Kempton Forrest E (g bot '14-) *Asst U Ill* 1110 W Springfield Av
 Kennedy James W (com '15-) *Stu* 606 W Stoughton St
 Kennedy Kathryn B (la '09) *Stenog* 606 W Stoughton St
 Kennedy Robert E (m eng '10) *Instr U Ill* 612 S Coler Av
 Kent Horace E (c eng '14-) *Stu* 1001 W Springfield Av
 Kern Ethel M ('10)
 Kern John ('11) *Plumber Kern & Co*
 KERNALL Morris J (g '14-) ('14 AM) *Stu* 701 Washington Blvd
 KERNALL Mrs Morris J (h sc '15 BS) *Home* 701 Washington Blvd
 Kerr George (arch '11) *Contr N* Market St
 Kerr Lyda K (la '14-) *Stu* 610 N Market St
 Kerr Ralph (ag '14-) 610 N Market St
 KESSLER Ernst ('13)
 KESSLER James (g '15 AM) *Asst U Ill* 504 W Oregon St
 KILE Jessie J (g hist '13-) ('14 AM) *Asst U Ill* 918 W Oregon St
 KINDRED James E (g zool '15 AM) *Stu* 708 California St
 ?King D S ('80)
 KINGSLEY J Sterling *Prof U Ill* 1011 W California Av
 Kingsley Mary W (g hist '13-) *Stu* 1011 W California Av
 KINLEY David V-*Pres U Ill* 1101 W Oregon St
 †Kirby MaBelle (mus '06)
 KIRBY Wayne I (la '15 AB) ('14 BS) *Arch Royer Ofe* 932 W Illinois St
 †KIRKLAND Anfirene (la '14 AB) *At home* 502 W Illinois St
 KIRKPATRICK Frank A (cer eng '14 BS) *Stu* 504 S Goodwin Av
 Kirkpatrick Helen M (h sc '13-) *Stu* 708 S Goodwin Av
 KIRKPATRICK Mrs J (la '89 Cert) *At home* 902 W Green St
 Kirkpatrick Mrs L R (mus '06) ('02) *Home* 208 W Illinois St
 Kirkpatrick Sidney D (la '12-) *Stu* 708 S Goodwin Av
 Klein Gordon (c eng '14-) *Stu* 402 S Lincoln Av
 Klein Nancie (la '15-) (sc '12) *Stu* 402 S Lincoln Av
 Klotzche Bayard T (ag '14-) *Stu* 1003 W California Av
 Klotzche Bessie M (la '14-) *Stu* 1003 W California Av
 Klotzche Eunice E (su '15) *Teach* 1003 W California Av
 KNAPP Aurella (lib '12 BLS) *Order Asst U Ill* 910 W Illinois St
 ?Knight Jessie M (mus '02)
 KNIPP Charles T *Assoc Prof U Ill* 913 W Nevada St
 Knipp Mrs C T (la '09) *Home* 913 W Nevada St
 Knowles Mrs C H (h sc '12) *Home* 604 S Busey Av
 Knudsen Niels A (arch eng '13-) *Stu* 206 N Race St
 KOHMANN Edward F *Assoc U Ill* 1106 S Coler Av
 KREMERS Harry C (g chem '15-) ('15 MS) *Asst U Ill* 1102 W Springfield Av
 ?Kuchne O K ('94)
 KUNZ Jacob *Assoc Prof U Ill* 1205 S Orchard St
 KYLE Martha J (la '98 AM) ('97 BS) *Act Dean Women U Ill* 1101 W California St
 Laguardia Cincinnati (g la '15-) *Asst U Ill* 912 W California Av
 ?Laird Albert N (c eng '12) 1210 W Springfield Av
 Lamkins Lloyd E (ag '12-) *Stu* 206 N Race St
 †Lampman James W (arch eng '11) 813 W Springfield Av
 Lang Leonard A (ag '15-) *Stu* 806 Gregory St
 LANG Leroy (g ag '11MS) ('09 BS) *Assoc U Ill* 610 Indiana Av
 LANCELIER Wilfred F (g se '15-) ('11 MS) *Inspec Ill St Water Sur* 601 W Oregon St
 Lanham Edgar T (la '85) *Instr* 309

- N Race St
 Lanham Ralph L (e eng '12) *Postal Serv* 309 N Race St
 Lawrence Keith C (su '15) 504 S Goodwin Av
 Layman Mrs J M (a&d '93) *Home* 308 W Illinois St
 Layng Thomas E (g chem '13 Fac '14) *Chem Amer Tar Products Co*
 Leach Mac E (la '13-) *Stu* 405 W California Av
 Leach Mrs P J (mus '15-) *Stu* 809 W Green St
 Leatherman Marian (lib '12-) *Lib Asst* U Ill 1106 W California Av
 Lee Henry R (g chem '14-) *Asst* U Ill 917 W Green St
 ?Lee Howard A (e eng '12) 1108 W Main St
 †Lee Walter ('96)
 LEE William H (l '14 LLB) *Law c/o* Green & Palmer Flat Iron Bldg
 Leggett Frank (ag '13-) *Stu* 928 W Green St
 Leggett Fred W (ag '13-) *Stu* 928 W Green St
 LEIGHTY Wilbur R *Asst* U Ill 1001 W Oregon St
 Lemon Mattie A (h se '02) *Steong* 411 W Illinois St
 Leslie Frank M (mus '04) *Phar* 202 W Green St
 Leslie Mrs F M (mus '15) *Home* 202 W Green St
 LESSING Otto E *Prof* U Ill 905 S Lincoln Av
 LEUTWILER Oscar A (g m eng '00 MS)(m eng '99 BS) *Prof* U Ill 511 W Green St
 LINDER Grace (la '15 AB)('00) *Asst* U Ill 805 S Lincoln Av
 LINDGREN Justa M (se '07 AM)('02 BS) *Chem Eng Exp Sta* 608 W Oregon St
 Lindley Austin M (se '77) *Med* 312 W Green St
 Lindley Mrs A M (sp '79) *Home* 312 W Green St
 Lindsay George W (ag '88) *R Est* 708 W Illinois St
 Lindsay Thomas E (se '93) *Ins & R Est* 713 W Elm St
 Lindsey Ethel M (mus '12) *At home* 808 W Main St
 Lindsey John R (ag '13-) *Stu* 713 W Elm St
 †Lindsey Maud N (a&d '00)
 Lindsey Mrs T E (la '88) *Home* 713 W Elm St
 LINTON Margie (la '09 AB) *At home* 920 W Illinois St
 Linton Ruth ('08) *At home* 920 W Illinois St
 LITMAN Simon *Asst Prof* U Ill 907 W California Av
 †Little Lew M ('97)
 LITTLE Roger F ('09 LLB)(la '07 AB) *Law & Instr Law* U Ill 107 W Main St
 †Littler Hazel M ('01)
 †Littler Tудie (su '08) 713 Market St
 LITTLETON Ananias C (la com '12 AB) *Instr* U Ill 903 W Illinois St
 †Loeb Oscar ('96)
 Long Anna (su '06) *Teach* 606 W Illinois St
 †Long Maude (la '06) 1109 W Main St
 †Long Roy G ('10) 1109 W Main St
 LOOMIS Roger S *Tutor* U Ill 907 W Oregon St
 †Loucks Ray J ('08)
 Love Mary E (lib '13) *Lib Asst* U Ill 610 W Oregon St
 †Love Myra A ('10) R11
 Lovett Pearl M (mus '09) *Teach* 1404 Dublin Av
 Lowe Lucy (la '14) *Land Gard* 1303 W Clark St
 Lowenstern Phil A (la com '12) *Merc* 608 W Elm St
 Lowenstern Selma (la '14) *Stu* U Chgo 608 W Elm St
 †Lucas William E ('06) 1005 California Av
 Lumley Arlene (la '15-) *Stu* 1106 W California Av
 LUMLEY Mrs C G (la '88 BL) *Home* 1106 W California Av
 Lumley Harold M (ag '12-) *Stu* 1106 W California Av
 Lumley Leslie R (ag '12-) *Stu* 1106 W California Av
 †Lundblad Claus ('09)
 LYBYER Albert H *Assoc Prof* U Ill 1009 W California Av
 Lynch Margaret (h se '14-) *Stu* 1007 W Springfield Av
 LYNN Harold H *Instr* U Ill 922 W Illinois St
 Lyons Carrie F (h se '12-) *Stu* 907 W Illinois St
 Lyons Hazel S (la '12-) *Stu* 903 W Green St
 LYTLE Ernest B (se '01 BS) *Assoc* U Ill 603 S Orchard St
 LYTLE Mrs E B (la '07 AB) *Home* 603 S Orchard St
 Lytle George W (la com '72) *Carpenter* 1002 W Springfield Av
 †Lytle Olive C (mus '05) 1306 W Clark St
 Mc'Ammon Martha (la '14-) *Stu* 911 W California St
 †McClain Doyle C ('08) 904 S Busey Av

- McClain Mary E (la '85) *At home*
609 W Main St
- McClellan Russel C (eng '15-) *Stu*
109 W Washington Blvd
- McCLURG Lola D (la '10 AB) *Teach*
H Sch 108 E High St
- McCONN Charles M (g '10) *Regis-
trar* U III 916 W Nevada St
- McCann Mrs C M (su '15) *Home*
916 W Nevada St
- ?McConnell William J ('89)
- McCoy Mrs J (la '01) *Home & Teach*
Reading 606 W Main St
- McCoy Mary E (su '07) *Teach* 211
W Elm St
- McCullough Clarence A (la '15) *Stu*
Baker Coll
- McCullough Helen E (h sc '12-) *Stu*
R10
- McCullough Mary E (la '14-) *Stu*
R10
- McCULLY Clinton T (la '06 AB) *Ins*
609 S Busey Av
- McCULLY Mrs C T (la '07 AB) *Home*
609 S Busey St
- McDEWELL Horatio S *Instr* U III
1405 S Orchard St
- McDonough Joseph (eng '15) 405 E
Elm St.
- McDOUGALL Walter B *Instr* U III
202 W University Av
- McELROY Mildred C (lib '14-) *Asst*
Libr U III 1004 W California Av
- McFARLAND David F *Asst Prof* U III
906 Gregory Pl
- McGEHEE Ora M (ag '15 BS) 708 S
Goodwin Av
- McGehee Seelye W (la '15-) *Sales*
705 W High St
- McGehee Wilbur (ag '15-) *Stu* 705
W High St
- MacGILLIVRAY Alexander D' *Assoc*
Prof U III 603 W Michigan Av
- MacGillivray Malcolm E (la '14-)
Stu 603 W Michigan Av
- ?McGough Mrs Blanche (mus '12)
301 W Illinois St
- MCGRAW Katherine L (lib '15)(la'14
AB) *Catg Asst* U III 206 W Uni-
versity Av
- MACINNES Duncan A (se '11 PhD)
Assoc U III 614 Michigan Av
- MacInnes Francis J (se '12-) *Stu*
614 Michigan Av
- McJOHNSTON Harrison (g engl'14)
Instr U III 1104 W Nevada St
- McKENZIE Kenneth *Prof* U III
708 W Nevada St
- ?McKinney Roland B ('05) 920 W
Illinois St
- McLean Mrs A H (mus '97) *Home*
206 W High St
- McLennan Ethel (mus '12) *At home*
204 W Green St
- †McMahon Anna L ('03) 1407 W
Park St
- McNaughton Clayton A (c eng '15-)
Stu 1010 W Oregon St
- †McNicol Elmo P ('05) 703 Coler St
- McWilliams Marie L (mus '12-) *Stu*
704 W Green St
- Madison Mary A (ag '15-) *Stu*
1011½ W Oregon St
- MAGUIRE William C (l '10 LL B) *Law*
808 S Mathews Av
- Mahn George W (arch eng '15-)
('14) *Stu* 307 S Race St
- Makutchan Clyde (c eng '15-) *Stu*
209½ W Williams St
- MALLOCH John R *Entom* St Entom
Ofe U III
- ?MALONEY Anna E ('88)
- Manny Clay Y ('96) 504 Illinois St
- †Manny Clyde ('98) 504 Illinois St
- Marriott Henry B (sp '00) *Ag* R8
- Marshall Horace W (com '12) *Sec*
501 N Lincoln Av
- Marshall Howard G ('05) *Grain Merc*
404 N Lincoln Av
- MARSHALL Robert H (se '14 AB)
Asst U III 203 S Babcock St
- †Martin Emmett B (sp '05) *Barber*
403 W Main St
- Martine Charles A ('98) *Ag* 501
W Illinois
- Mason Athnr H (la com '12-) *Stu*
408 W Illinois St
- Mason Mrs James (la '07) *Home*
202 S Race St
- MATH Earle R (arch eng '11 BS)
Supt Constr U III 710 Nevada St
- ?Mathews Belle (mus '78)
- MATHEWS Clyde M (l '03 LLB) *Law*
1st Nat Bk Bldg 103 W Green St
- MATHEWS John M *Asst Prof* U III
804 W Nevada St
- MATHEWS Mrs John M (la '14 AB)
Home 804 W Nevada St
- ?Mathews C M ('94)
- ?Mathews Stanley G (ag '10) 715
S Market St
- ?Maxey Harold L (l '07) 108 E
Green St
- ?Maxon Maywood A ('97) 307 N
Mathews Av
- Maxwell Mrs Frank (gen '72) *Home*
608 S Race St
- Maxwell Harold D (la '13) *Tailor*
206 N Romine St

- Maxwell Irvine W (m eng '94) *Ag*
 MAY Henry G *Rcs Asst* U Ill 1009
 W Oregon St
 ?Maycock Mrs Rena B ('10)
 ?Mays Corwin ('07)
 Means Walker W (e eng '15-) *Stu*
 1102½ Springfield Av
 MEARNS Robert W *Commandant* U
 Ill 208 S Race St
 ?Melton John N ('04)
 Mcneley Charles W ('10) *Sun & Hcat*
 Eng 404 N Randolph St
 Mcneley Hazel D ('03)
 Merry Dean S ('11) *Merc* 404 S
 Race St
 Miles Lee E (g hort '14-) *Asst* U
 Ill 507 S Goodwin Av
 MILES Lois M (la '14 AM) ('10 AB)
Univ Sec U Ill 614 Michigan Av
 Miles Luther F (ag '09-) *Stu* 1308
 Lincoln Av
 ?Miles Mrs Mattie (la '06)
 †Miles Ruth C (la '14) 1308 S Lin-
 coln Av
 Miles William D (la '04) *Job Print-*
er 211 West Elm St
 Miles Mrs W D (la '07) *Home* 211
 W Elm St
 Miller Clyde L (m eng '14) e/o Mil-
 ler Harness Factory 406 W Elm St
 Miller Mrs Clyde (la '15) *Home* 406
 W Elm St
 MILLER Eva G *Asst* U Ill 708 W
 California
 MILLER George A *Prof* U Ill 1103
 W Illinois St
 MILLER Mrs G A (la '92 BL) *Home*
 1103 W Illinois St
 MILLER Harry W *Asst Prof* U Ill
 605 W Green St
 ?Miller E Horace (la '85)
 Miller Horace W ('85) *Med* 125½
 W Main St
 Miller Mrs J F (mus '88) *Home* 406
 W Elm St
 Miller Mary M (la '14) 1006 W Cali-
 fornia
 ?Miller Paul C (arch eng '10) 1111
 Stoughton St
 MINER Lester W (ag '14 BS) *Stu &*
Teach H Sch
 Mitchel Ruth L (mus '08) *Dress-*
maker
 Mitchell Florence F (la '11) *Teach*
 508 W Oregon St
 Mitchell Harmon H (l com '07) *Merc*
 116 W Main St
 MITCHELL Harold H (chem eng '15
 PhD)(chem eng '09 AB) *Assoc* U
 Ill 907 W Main St
 Mitchell Isaac (su '09) *Teach* 604
 S Orchard St
 MOHLMAN Floyd W (g se '14 MS)
 '12 BS) *Asst Chem* St Water Surv
 1017 W Illinois St
 Mohlman Zenas H (ag '13-) (sc '13)
Stu 1017 W Illinois St
 Monohon Ila E (h se '14-) *Stu* 904
 W Oregon St
 Moore Allen R (la '14-) *Stu* 1408
 W Park Av
 Moore Allie A (la '14-) *Stu* 1310
 Beslin St
 MOORE Charles R (g e eng '14-)
Assoc U Ill 715 S Market St
 MOORE Herbert F *Prof* U Ill 712
 W Nevada
 Moore Lucia T (a&d '89) *Mgr* Mus-
 ical Artists 311 W Green St
 MOORE Olin H *Instr* U Ill 805 W
 Oregon St
 Moore William A (l '15-) (la '15)
Stu 922 W Illinois St
 Morehouse Mrs Chester (mus '07)
 Home 501 W California Av
 MOREY Lloyd (mus '11 AB & B Mus)
Auditor U Ill 1302 W Clark St
 Morey Mrs Lloyd (mus '14) *Home*
 1302 W Clark St
 MORGAN Grace B (la '14 AB) *At*
home 1002 W Green St
 MORISON Alfred T *Asst* U Ill 905
 W Oregon St
 MORPHY Edson W *Instr* U Ill 916
 W Illinois St
 MORRIS Caroline R *Asst* U Ill 1010½
 W California Av
 †Morris Robinson B (se '77)
Morrison George E ('97) 207 W
 Green St
 †Morton Levi P ('07) 1109 W Spring-
 field Av
 ?Morton Venia (mus '06) 1109 W
 Springfield Av
 MOSIER Jeremiah G (se '93 BS) *Prof*
 U Ill 908 W Illinois St
 Mosier Leota I (h se '12-) *Stu* 908
 W Illinois St
 Moss Alida H (la '14-) *Stu* 806
 S Mathews Av
 MOSS Charles M *Prof* U Ill 806 S
 Mathews Av
 Moss Charles T (la '07 AB) *Med*
 806 S Mathews Av
 MUEHLMAN Ralph E *Asst* U Ill
 924 W Illinois St
 Mumford Herbert W (g econ '08) *Prof*
 U Ill Exp Sta Farm House
 MUNCIE Fred W (g chem '15 PhD)
 ('13 MS) *Asst* U Ill 805 W Illi-
 nois St
 Munson Morris G (arch eng '15-)

- Stu 903 W Main St
 Murphy Fay B (mus '10) *Clk* 1110
 W Oregon St
 MURRAY Norris F (e eng '12 BS) 904
 W Oregon St
 Murray Olive F ('10) 507 S Good-
 win Av
 ?Myers Nina C (la '14) 904 S Good-
 win Av
 NASMYTH Heber D *Instr* U III 808
 W Stoughton
 Nebel Mrs Merle (la '14-) *Stu* 908
 W Green St
 NEEDHAM Carrie I (h sc '12 AB) *At*
home 1210 W University Av
 Needham Catherine (la '14-) *Stu*
 1210 W University Av
 Needham John Wilbert (arch eng '15)
Contr & R Est & Ins 1210 W Univ-
 ersity Av
 Needham Lucile (h sc '11-) *Stu*
 1210 W University Av
 Nelson Clarence Q (arch eng '13) *Clk*
 512 S Mathews Av
 Nelson Mrs M L (a&d '86) *Home*
 811 W Main St
 Nelson Roslyn B (la '13) *At home*
 811 W Main St
 NEVENS William B (g eon '14-)
Asst U III 208 Iowa St
 Newburn Iva F (h sc '14-) *Stu*
 1006 W Main St
 NEWBURN Naomi O (h sc '15 AB) *Asst*
 U III 1006 W Main St
 NEWELL Clyde R (g s eng '15) *Instr*
 U III 905 W Illinois St
 NEWELL Frederick H *Prof* U III
 1109 W California Av
 Newell Mrs F H (su '15) *Home* 1109
 California
 Newell Josephine (h sc '15-) *Stu*
 1109 California Av
 NEWLIN Charles I (ag '14 MS) *Instr*
 U III 702 W California Av
 Newton Helen C (mus '15-) *Stu*
 102 S Romine St
 Nichol Josephine S (g ger '08)
 NICOLAUS Mrs W A (la '93 BL) *Home*
 601 W Elm St
 Nicholson James C (m eng '08) *Teach*
 702 W Elm St
 Nicolet Mrs J G (la '94) *Home* 708
 W Illinois St
 NOLAN Aretas W *Prof* U III 712
 Michigan Av
 Norberg Alfred (e eng '15 Feb 16-)
Stu 606 Springfield Av
 NORDMEYER Heinrich W *Instr* U
 III 805 S Goodwin Av
 Norviel Herald B (la '14-) *Stu*
 401 W Main St
 NOYES William A *Prof* U III 1005
 W Nevada St
 Nyberg Florence A (la '15) *Stenog*
 703 W California Av
 OATHOUT Charles H (ag '07 BS Fac
 '08) *Co Agt* Ag Improv Assoc 1101
 W Springfield Av
 ?O'Donnell Grace E (mus '02)
 Oehmke Charles F (su '05) *Asst PM*
 409 W High St
 Oehmke Mrs Theodore (mus '05)
Home 409 W High St
 OLDFATHER William A *Prof* U III
 804 W Green St
 Oldham Aida P ('02) *Ins* 107 Co-
 hen Bldg
 Oldham Clyde C (ag '10) *Druggist*
 409 W Illinois St
 Oldham Mrs Harry (mus '08) *Home*
 409 W Illinois St
 OLIN Hubert L (g chem '14 PhD) ('11
 MS) *Inst* U III 1107 Oregon St
 ?Oliver Maude ('10) 707 W Green
 St
 OLIVER Thomas E *Prof* U III 912
 W California Av
 ?O'Neal Maude P (su '09) 411 W
 Illinois St
 Oppy Glenn C (ag '14) *Clk* 1008 W
 Springfield Av
 Osborn Dean H (com '15-) *Stu*
 1104 W Clark St
 OSMOND Edith G *Instr* U III 1004
 W Nevada St
 Packard Bessie E (la '10) *Ofc Asst*
 U III 607 E John St
 Paine Ellery B (g e eng '13) *Prof* U
 III 606 Pennsylvania Av
 Paisley Sela I (mus '13-) *Stu* 910
 W Illinois St
 Palfrey John R (ag Feb '15-) *Stu*
 R16
 PALMER Mrs A W (la '95 ML) ('91
 BL) *Theme Reader & Tutor* 1013
 California Av
 Palmer Charles S (la chem '13-) *Stu*
 1013 W California Av
 ?Palmer Mary L (la '09) 811 W Illi-
 nois St
 PALMER William G (l '07 LL B (la
 '00 AB) Fac '06) *Law* 302 Flat
 Iron Bldg
 Park Wilde L (gen '69) *Rct* 308 E
 Ill St
 Parks Frank A (com '15-) (la '15)
Stu 1301 W Clark St
 PARKS Mrs M S (la '06 AM) (la '05
 AB) ('77) *Christian Science Pract*
 1301 W Clark St
 Parks Ralph M (Feb '16-) ('13) *Stu*
 1301 W Clark St
 Parmley Miles M (la '14-) *Stu*
 1106 W University Av

- Parr Harold L (eer eng '14-)(sc'14)
Stu 919 W Green St
- PARR Rosalie M (g bot '11 AM)(la '06 AB) *Asst* U III 902 Nevada St
- PARR Samuel W (sc '84 BS) *Prof* U III 919 W Green St
- PARR Mrs S W (la '14 BS)('84) *Home* 919 W Green St
- PARSONS Maud E (la '07 AB) *Instr* U III 904 S Busey Av
- Parson Robert R (com '15-) *Stu* 1308 W Main St
- PATTON Adah (lib'02 BLS) *Asst* U III 903 S Busey Av
- Patton Daisy D ('09) *Stu* Art Inst Chicago 1010½ California Av
- PAUL Harry G *Asst Prof* U III 713 W Oregon St
- PAUL Mrs H G ('08) *Home* 713 W Oregon St
- PAUL Mrs Katherine H *Artist* U III 209 E Illinois St
- Pedro Benpamin F (la '80)(m eng '72) *Ret* 1104 W Oregon St
- Peadro Mrs Eva M (mus '15-) *Stu* 1104 W Oregon St
- Pearson Frank A (g dairy hus '13) *Asst* U III 1107 W Oregon St
- PEASE Arthur S *Prof* U III 1014 W Oregon St
- PEASE Theodore C *Assoc* U III 907 W Nevada St
- ?Pect Thomas E ('05)
- Pell Hazel M (h sc '14-) *Stu* 103 W Washington St
- PELTIER George L (g bot '15 PhD) *Assoc* U III
- Percival Curtis E (ag '79) *Ag*
- Percival Elmer J (ag '04) *Ag* R10
- Percival Lilley R (h sc '14-) *Stu* 906 W Green St
- PERCIVAL Olive B (h sc '10 BS) *Asst* U III 906 W Green St
- PERRY Edna M (h '10)(sc '09 AB) *Teach* 712 W California St
- ?Perry George G ('93)
- PERRY Lorinda *Assoc* U III
- PERRY Margaret C (h sc '15 AB) *Teach* U III 108 N Romine St
- Perry Robert A (m eng '15-) *Stu* 108 N Romine St
- PERRY Winifred A (g '14 AM)(la '08 AB) 712 W California St
- ?Peters Marie E (la '05) 611 Stoughton St
- Peterson Joel A (la '14-) *Stu* 702 W Park St
- Peterson John W (ag '15) *Clk* 702 Park St
- Pettys Wilber O (m eng '15) *Clk* 507 W Park St
- PHELPS Vergil V *Erec Sec* U III 901 Illinois St
- Phillippe Zula ('11) *At home* 411 W Nevada St
- Phillips Mrs E G (lib '08) *Home* 311 N Race St
- ?Phillips Fay M ('09) 1011 Oregon St
- Phillips George E (arch eng '07) *Sales* C N Clark & Co 803 S Race St
- ?Phillips Wilson A (e eng '09) 1101 Oregon St
- PICKLES George W (e eng '11 CE) *Instr* U III 1016 S Lincoln St
- Pickels Mrs G W (mus '09) *Home* 1016 S Lincoln St
- PICKETT Bethel S (pomol '06 MS) *Asst Prof* U III 810 W Oregon St
- Pickler William E (g plant phys '14) *Asst* U III 507 S Goodwin Av
- Pieper John (ag '13-)(e eng '09 '11) *Stu* 916 W Green St
- †Piety Samuel ('81)
- ?PINKERTON Charlotte M ('03)
- POMEROY John N *Prof* U III 916 W Oregon St
- PONDER Wilbur H (la '13 AB) *Acct* 1st St Sav & Trust Bk 909 W California Av
- PONDER Wilma E (lib '15)(la '12 AB) *At home* 909 W California Av
- ?Poor Henry I (su '03)
- PORTER Francis M (g sc '11 MS) *Assoc* U III 711 W Illinois St
- Postlewait Harriet L (ag '15-) *Stu* 814 W Main St
- POWELL Burt E *Dir Inform Ofc* U III 913 W California Av
- POWERS Edwin B *Asst* U III 709 Springfield Av
- Price Ray (sc '01) 812 W Springfield Av
- ?Pritchard Fay T ('99) 808 Oregon St
- Proesel John W (ag '13) *Ag* R10
- PROVINE Loring H (arch eng '03 BS) '09 AE) *Prof* U III 704 S Lincoln Av
- PRUCHA Martin J *Asst Prof* U III 702 W Nevada St
- PRUITT Glen J (1 '09 LL B) *Prop* L&P Tailoring Co 302 W Illinois St
- PUCKETT Hugh W *Instr* U III 207 Indiana Av
- ?Pulliam Archie D ('90)
- PUTNAM William J (e eng '10 BS) *Instr* U III 610 W Illinois St
- Quandt Coramae (h sc '13-) *Stu* 203 Broad St
- †Radebaugh Estella M (la '98)
- RADEBAUGH Gustav H *Instr* U III

- 202½ W Green St
 RAHN Carl L *Instr* U III Univer-
 sity Club
 Ramseyer Ben (ag '13) *Clk* 1003 W
 University Av
 Rand Mrs C C (h se '13) *Home* 907
 California Av
 RANDOLPH Oscar A (g '13 MS) *Asst*
 U III 410 W Illinois St
 RANKIN Fred H *Supt Ag Ext* U
 III 1012 W California Av
 Rankin Mrs F H (mus '04) *Home*
 1012 California Av
 Rankin Roy (ag '08) *Merc* 1401 S
 Orchard St
 ?Ray Alma G (sp '03)
 ?Ray S ('78)
 ?Ray Victor (sp '80)
 RAYNER Mrs Horace (la '11 AB *Fac*
 '09) *Home* 1010 Oregon St
 RAYNER William H (c eng '13 CE)
 ('09 BS) *Instr* U III 807 Indiana
 Av
 ?Rea Fannie (sp '80)
 ?Rea Frederick S (la '80)
 Read Mason K (g geol '14-) *Asst*
 U III 1203 Springfield Av
 REBMAN Peter J *Instr* U III 406 N
 Race St
 †Redding Katherine A (sp '02)
 REECE Ernest J *Assoc* U III 1003
 S Race St
 REECE Mrs E J (lib '14 BLS *Fac*
 '15) *Home* 1003 S Race St
 Reed Alice E (a&d '02) *Art & Photog*
Ag Coll U III 409 W Nevada St
 REED Frank W (la '10) *Instr* U III
 1106 W California Av
 Reese Leal W (l '15-) (la '15) *Stu*
 808 W Illinois St
 Reese Lucile N (ag '15-) *Stu* 808
 W Illinois St
 REEVES Harry P (g la '14 AM ('13
 AB) la '09) 510 W Illinois St
 †Reichard Ura (la '12) 210 S Grove
 St
 REIN Fred (ag '13 BS) (ag '08) *Dairy*
 Renfrew Carlos D (sc '09) *Mail Car-*
rier 307 W High St
 Renfrew Clara E (mus '08) *Supt Mus*
 604 W Main St
 †Renfrew Lucy C ('00)
 RENICH Mary E (g math '12 AM) (sc
 '11 AB) *Teach* 709 W High St
 Renner Mrs Ella (mus '01)
 Renner Enos H (la '86) *Funeral Dir*
 201 E Elm St
 Renner Enos Henry Jr (ag '14-)
Stu 201 E Elm St
 †Renner Willey A (mus '09) 405 W
 High St
 RENZ Myrtle A (lib '12 BLS) *Asst*
 U III 914½ California St
 †Rhoads Robert B ('03) 1008 Green
 St
 Rhodes Golda M (h se '15-) *Stu*
 511 W Illinois St
 Rhodes Opal T (h se '15-) *Stu* 511
 W Illinois St
 RICE John B *Asst* U III 901 W
 Green St
 RICH John L *Instr* U III 215 W
 Washington St
 †Richard Gertrude (a&d '93)
 RICHARDS Charles R *Prof* U III
 904 W Nevada St
 RICHARDS Chester W (l '06 LL B)
Law 305 W High St
 Richards Mrs C W (h se '06) *Home*
 305 W High St
 RICHARDS Lenore (la '15) (h se '15
 AB) 904 W Nevada St
 RICHARDSON Juanita (h se '15 BS)
Dir Cafeteria H Sch
 Richart Berta E (h se '14-) *Stu*
 918 W Illinois St
 RICKER Ethel V (arch eng '15-) ('04
 BS) 612 W Green St
 RICKER Nathan C (arch '00 D Arch
 '78 M Arch) '73 BS) *Prof* U III
 612 W Green St
 RICKETTS Clara A (lib '11 BLS) (la
 '09 AB) *Asst* U III 701 S Coler
 Av
 Ricketts Hazel W (su '15) *Stenog*
 U III 406 W Main St
 Ricketts Mabel D (su '09) *Teach*
 701 S Coler Av
 RIETZ Henry L *Prof* U III 1107
 W Oregon St
 Rigdon Mrs Fannie (su '09) *Home*
 408 W California Av
 Rigdon Ira (su '03) *Bk Cash* 408 W
 California Av
 Riley Clarence N (sp '95) *Merc* 603
 W High St
 Riley Mrs C N (a&d '93) *Home* 603
 W High St
 †Riley Lee W ('11) 501 W Main St
 RINAHER Clarissa (g engl '13 PhD
 '11 AM) *Instr* U III 908 W Ne-
 vada St
 ROBERTS Elmer (ag '13 BS) *Instr* U
 III 1107 W Oregon St
 ROBERTS Kathleen A (la '08 AB) *Teach*
 H Sch
 ROBERTSON Nellie M (lib '13 BLS)
Catg Libr U III 602 S Lincoln St
 ROBERTSON William S *Asst Prof* U
 III 908 W Nevada St
 ?Robinson Benjamin F ('08) 603 S
 Lincoln Av

- ROBINSON Florence E (la '13 BS) *At home* 1016 W California Av
 Robinson Harold L (la '15-) *Stu* 709 W Nevada St
 ?Robinson Henry H ('03) 506 W Illinois St
 ROBINSON Maurice H *Prof* U III 1016 W California Av
 Robinson Mrs M H (mus '05) *Home* 1016 California Av
 ROBINSON Rodney P *Asst* U III 1303 University Av
 Robinson William K (g bact '15) *Asst* U III 907 W California Av
 ROE Mrs J M (lib '07 AB) *Home* R7
 Roefer Charles M (cer eng '13) *Adv* & *Bus Mgr* c/o Courier Herald
 ?Rogers Alice D (a&d '86)
 Rogers Minnie O (su '15) *Teach* R11
 Romine Mary E (mus '06) *At home* 512 W High St
 ROOT Ralph *Asst Prof* U III 1104 W Illinois St
 Rose Harold B (m eng '11-) *Stu* 501 S Babcock St
 ROSS Glenn T (la '14 AB) *Asst Cash* Busey St Bk 412 Iowa St
 ROTH Harold D (1 '08 LL B) *Law* Asst St Atty Champaign Co 603 W Illinois St
 ROWLAND Floyd E (g '15 AM) ('14 BS) *Asst* U III 1306 W Stoughton St
 Royer Mrs Adelaide D (la '10) *Home* 801 W Oregon St
 ROYER Joseph W (arch eng '95 BS) *Arch* 311 Flat Iron Bldg
 RUCKMICH Christian A *Assoc* U III 709 W Nevada St
 RUCKMICH Mrs C A (la '14 AM) ('13 AB) *Home* 709 W Nevada St
 RUEHE Harrison A (ag '11 BS) *Assoc* U III 1014 S Lincoln Av
 Ruehe Mabel L (mus '14-) *Stu* 1014 S Lincoln Av
 ?Rugg Arthur E ('03)
 RUSK Henry P *Asst Prof* U III 607 Michigan Av
 Rusk Mrs H P (mus '12) *Home* 1306 S Orchard St
 Russel Charles M ('82)
 ?Russell Frances (h sc '13) 503 W Washington St
 Russell Robert R (g hist '15-) *Stu* 905 Illinois St
 †Russell Virgil R (su '05)
 RUTH Warren A *Assoc* U III 1017 W Illinois St
 RUTH Mrs W A (h sc '12 AB) *Home* 1017 W Illinois St
 ?Ryan John T
 ?Ryan Fannie ('92)
 SACHS Ward H (ag '14-) *Assoc* U III 708 Michigan Av
 Saffell Gladys D (la '15-) (mus '15) *Stu* 702 W Green St
 SAFFER Louis B (1 '00 LL B) *Law* 911 W Oregon St
 SALE C Stanley *Instr* U III 1206 S Orchard St
 Salisbny Meta E (h sc '14-) *Stu* 907 W Oregon St
 SAMSON Inez R (la '04 AB) 311 W High St
 SAUNDERS Mrs Earl (la '10 AM ('07 AB) Fac '14) *Home* 806 Goodwin Av
 Saunders Thomas E (1 '04) *Mgr* Flat Iron Store 806 S Goodwin St
 Savage Mrs John H (la '81) *Home* 605 W Main St
 Savage Ralph N (m eng '12) *Urbana* Bk Co 605 W Main St
 SAVAGE Thomas E *Asst Prof* U III 611 W Nevada St
 Schenck Ralph E (arch '14) 1003 S Race St
 SCHERFEE Samuel H (g bot '14 AM) *Teach* 701 W Illinois St
 SCHMIDT Edward C *Prof* U III 903 W California Av
 SCHMIDT Mrs E C (mus '04 Fac '98) *Home* 903 W California Av
 Schneider Nora W (la '15-) *Stu* 403 W High St
 SCHOEPPERLE Gertrude *Assoc* U III 708 S Goodwin Av
 SCHOLL Clarence (g chem '14 MS) *Asst* U III 404 E Healy St
 SCHOONOVER Warren R (g ag '14) *Asst* U III 912 W Nevada St
 SCHULTZ William E *Instr* U III 711 W Illinois St
 SCHULZ William F (e eng '01) *Asst Prof* U III 926 W Green St
 SCHWARTZ George F *Asst Prof* U III 503 High St
 Schweizer Walter O ('09) 407 West Main St
 SCOTT Franklin W (la '12 PhD) ('03 AB & AM) *Asst Prof* U III 703 Michigan Av
 SCOTT Mrs F W (la '03 AB) *Home* 703 Michigan Av
 SCOTT Mrs W D (sc '14 AM ('08 AB) Fac '15) 1107 W Oregon St
 Scruby Mildred E (la '15-) *Stu* 1206 W Springfield Av
 ?SEARFOSS J S ('70)
 SEARS George W (sc '14 PhD) ('13 MS) *Instr* U III 704 W High St
 SEARS Mrs W E (la '96 AB) *Home* 508 W Green St

- SEELY Fred B (g m eng '15 MS)
Instr U I II 611 W Elm St
- Seiler Herman M (ag '15-) *Stu*
1111 W Stoughton St
- ?Sellen R H ('77)
- Seymour Arthur R (mus '14-) *Assoc*
U III 909 W Nevada St
- SEYMOUR Larene *Assoc* U III 1010
W Oregon St
- Shaffer Susan (la '15-) *Stu* 706
W Elm St
- Shaffer Wilhelmine (h sc '15-) *Stu*
706 W Elm St
- SHADE Henry B (ag '07 BS) *Ag* R1
†Shamel S A (ac)
- SHARP Bertha L (mus Feb '16-)
('14 AB) *Stu & Fac Lib* 910 W
Oregon St
- Sharp Ethel R (mus '15-) *Stu &*
Stenog 605 W Washington Blvd
- Sharp James C (ag '13-) *Stu* 403
E White St
- Sharpe Henry R (ag '15) *Dairy Ag*
708 W Elm St
- Sharpe Mary E (mus '15-) *Stu*
708 W Elm St
- Shaw Mrs Charlott J (la '14-) *Stu*
901 W California Av
- SHAW Hazel Y (la '08 AM) ('07 AB)
Lib Asst U III 609 W Green St
- SHAW James B *Assoc Prof* U III
901 W California St
- †Sheldon Jairus C (ag '07) 704 Lin-
coln Av
- †Sheldon James C (l '13) 803 W
Main St
- SHELFORD Victor E *Asst* U III
506 W Iowa St
- SHELTON Wilma L (lib '15-) (la '14
AB) *Asst* U III 1004 California Av
- †Shepherd Bernice (mus '06) 702 W
Main St
- Shepherd Blanche (mus '09) *At home*
1404 W University Av
- ?Shepherd Jacob H (ag '05)
- †Shepherd Sarah B ('06) 702 W Main
St
- SHEPHERD Queen L (g '13 PhD) *Instr*
U III 908 W Nevada St
- SHERMAN Stuart P *Prof* U III
1016 Nevada St
- Sherman Mrs S P (su '15) 1016 Ne-
vada St
- ?Shinker Rose E ('11) 814 W Clark
St
- ?Shinn Wilbur T (sp '69)
- Shipman Mina P (h sc '15) 503 High
St
- Shott Ruth E (la '13-) *Stu* 205
W High St
- Shroyer Mirven D (ag '15-) *Stu* RS
- Shuck Ellen M (la '97) *Trav Sales*
305 S Race St
- Shuck Fred V (la com '14) *Grocer*
305 S Race St
- Shuck Helen (la '14) *At home* 801
W Green St
- SHULTERS John R (la '11 AM) ('10
AB) *Asst* U III 1203 W Spring-
field Av
- †Sigerson Jeanette May (la '14) 908
Nevada St
- SIGNOR Nellie M (lib '12-) (la '12
AB) *Stu & Catg Lib* 501 W Green
St
- †SIGNOR Ruth H (la '10 AB) 501 W
Green St
- Silver Harold A (ag '15-) *Stu* R11
- Silver Hazel M (h sc '15-) *Stu* 606
Busey Av
- †Silver Spencer F (e eng '06) 804
W Oregon St
- Sim Edward (la '75) *Phar* 801 W
Green St
- SIM Keturah E (la '95 ML) ('84 BL)
At home 916 W Hill St
- SIMPSON Frances (lib '03 BLS) *Asst*
Prof U III 904 S Busey Av
- Simpson Irene E (la '15-) *Stu*
1001 W California St
- Simpson Sebastian S (la '15-) *Stu*
1001 W California Av
- Sims Charles B Jr ('11) *Adv* 1004
California St
- Sims Flora M (la '88) *Home* 1004
California St
- SISAM Charles H *Asst Prof* U III
1304 S Orchard St
- SISAM Mrs Charles H (la '13 AB)
Home 1304 S Orchard St
- SJOBLOM Maurice C *Asst Eng* St
Water Surv 206 N Race St
- Skelton Charles L (ag '14-) *Stu*
810 W Springfield Av
- Skelton Maurice B (la '15-) *Stu*
402 W Illinois St
- Skelton Winifred G (la '15-) *Stu*
402 W Illinois St
- Skewes Helen (g geol '15) *Asst* U
III 608 S Busey Av
- SKINNER Glenn S (la '15 AM) *Asst*
U III 903 W Illinois St
- Sloan Daena A (h sc '15-) *Stu* 901
W Green St
- Sloan Madelene R (h sc '15-) *Stu*
901 W Green St
- ?Sloan Thomas B (ag '71)
- ?Sloane Thos J (sp '70)
- Sloan William F (ag '15-) *Stu* 901
W Green St
- ?Smail Blanche E (sc '02)
- ?Smail Ernest D (su '04) 905 W III
St

- †Smith Mrs Adelle C (mus '13) 1107
W Springfield Av
- ?Smith Bertha E (la '05) 606 W
Green St
- SMITH Constance B *Asst Prof* U Ill
1001 W Oregon St
- Smith Mrs C B ('00) *Home* 408 W
Vine St
- Smith David M (ag '15-) (mus '08)
Stu R12
- Smith Elijah S (sp '89) *Med* 311 W
Elm St
- SMITH Frank *Prof* U Ill 913 W
California Av
- SMITH George M *Asst Prof* U Ill
1106 California Av
- †Smith George W (ag '12) 511 Cali-
fornia Av
- Smith Glenn C (ag '15-) (la '10)
Stu 604 W Main St
- †Smith Harold H (su '05) 205 W Elm
St
- Smith Hubert A (arch '15-) ('13)
Stu 301 W Illinois St
- SMITH Ira M *Examiner* U Ill 1010
W Oregon St
- SMITH James E (g eng '09 CE) *Asst*
Prof U Ill 508 Indiana Av
- †Smith Mrs L H ('09) 706 W High
St
- SMITH Louie H (chem '99 MS) ('97
BS) *Prof* U Ill 804 W Illinois St
- Smith Lois L (mus Feb '16-) (la
'15) *Stu* 301 W Illinois St
- †Smith Lyle H (la '12) 804 W Illi-
nois St
- †Smith Mabel (mus Feb '16-) (la
'08) 205 W Elm St
- †Smith Mabel J ('11) R7
- ?Smith Mrs Marion M (mus '07) 1005
W California Av
- Smith Mayme L (la '93) *Stenog &*
Clk U Ill 806 W California Av
- ?Smith Nelle C (la '99)
- SMITH Orrin H (g physics '14 PhD)
('09 AM) *Ed Res* 710 W Stough-
ton St
- ?SMITH Ralph P ('97)
- ?Smith Rossie F ('05)
- SMITH William H (g an husb '12 MS)
Assoc U Ill 509 Iowa St
- Smith William J (e eng '01) *Electr*
Chgo Tel Board 1208 W Clark St
- SNAPP Roscoe R (g an husb '15-)
'13 AB) *Instr* U Ill 1107 Oregon
St
- SNIDER Howard J (ag '13 BS) *Asst*
U Ill 811 W Springfield Av
- ?Somers Anna ('77)
- †Somers Cora (la '83)
- SORO Rafael A (g spanish '15-) (m
eng '15 AB) *Asst* U Ill 901 W Ne-
vada St
- Sowers Alexander (ag '05) *Gen Contr*
& *Bldr* 1010 Garfield Av
- SPARKS Marion E (g classics '00 (lib
'99 BLS) la '95 AB) *Libr* U Ill
1205 W Springfield Av
- ?Spence Minnie B ('01)
- ?Spencer James E (m eng '91)
- ?Spencer Julia A (la '90)
- Spencer Stanley F (com '15-) *Stu*
219 S Poplar St
- †Sperry Jasper N (la '73)
- SPERRY Joel A *Instr* U Ill 1004
W Oregon St
- SPINDLER George W (g ger '13-)
Stu 1001 W California Av
- SPURGIN William G (g classics AM)
('94 AB) *Law & Co Judge* 1st Nat
Bk Bldg
- Staley Mrs P B (mus '78) *Home*
109 W Springfield Av
- †Staley William T (la '94)
- STANFORD Howard R (g ag '15) ('08
BS) *Asst* U Ill 604 W California
Av
- Stanford Mrs H R (sp '07) *Home*
604 W California Av
- Stanley Deane F (la '15-) *Stu* 604
S Mathews Av
- STANLEY Otis O (g sc '02 MS) ('01
BS) *Med* 604 S Mathews St
- Stanley Mrs Otis O ('97) *Home* 604
S Mathews Av
- Stanner Guy W (ag '05) *Ag* R12
- Stanner James R (ag '08) *Ag* R12
- STANTON Margaret B *Instr* U Ill
1017 W Illinois St
- Stark John E (se '15-) ('13) *Stu*
1312 Eades St
- STARK Robert W (g ag '14-) (se '95
BS) *Stu* 809 W Nevada St
- STARK Mrs R W (lib '04 BLS) (la
'02 AB) *Home* 809 Nevada St
- Starkey Mrs A D (sp '76) *Home*
701 W University Av
- Starkey Litta (mus '11) 1001 Ore-
gon St
- ?State Nellie (la '76)
- States Bertha G (la '14) *Clk* U Ill
1010 W Green St
- States Mary L (la '14-) *Stu* 1010
W Green St
- Stebbing Joel (mus '08) *Prof* U Ill
1013 Nevada St
- ?STEDMAN D A ('72)
- ?Stephenson Josie (mus '78)
- STEVENS Frank L *Prof* U Ill 1002
W Nevada St
- STEVENS Grace E (h se '10 AB) *Instr*
U Ill 1107 W Oregon St
- STEVENS James G *Instr* U Ill 1104
W Illinois St

- Stevens Wentworth H (ag '09-) *Stu*
209 W High St
- †Stevenson Arthur G (la '98)
- Stevenson Chester E (mus '07) 712
W Illinois St
- Stevenson Mrs C E (mus '07) ('03)
Home 712 W Illinois St
- ?Steward Leslie E (mus '07) R11
- STEWARD Robert K (t&am '11)
Assoc U Ill
- STEWART Charles L (g econ '15 PhD)
Instr U Ill 901 Nevada St
- Stewart Mary I ('11)
- ?Stewart Upa (sp '73)
- Stice Kenneth S (cer eng '11-) *Stu*
1005 W Illinois St
- ?Stickling Nora B (su '11) 1010½
W California Av
- Stidston Russell O *Asst U Ill* 915
W Nevada St
- Stillwell Genevieve M (h sc '15-)
('14) *Stu* 402 E Green St
- Stillwell Helen (la '13-) *Stu* 402
E Green St
- STITES Katherine *Asst U Ill* 920
W Illinois
- STOEK Harry H *Prof U Ill* 1103
W Illinois St
- †Stokes Birdie C ('92)
- Stoltey Ethel L (h sc '14-) *Stu* 206
W Elm St
- Stone Herbert K (g french '15-)
Asst U Ill 903 W Illinois St
- STORY Russell M *Instr U Ill* 905
S Busey Av
- STRAUCH Mrs B A (h sc '12 AB) *Home*
907 W Main St
- Strauch Donald W (su '15) *Photog*
Cor Busey & Ohio Sts
- Strickland Ray M (ag '11) *Stu* 810
W Stoughton St
- STRONG Arthur C (l'14 LL B) 905 W
Green St
- †Strong Earle T (m eng '10) 507 E
Green St
- ?Sundry John (ag '09) 610 W Cali-
fornia Av
- Sutcliffe Constance (la '14-) *Stu*
506 W Elm St
- Sutcliffe Dorothy (la '13-) *Stu* 506
W Elm St
- SUTCLIFFE Emerson G (g eng '14-)
('14 AM) *Asst U Ill* 506 W Elm
St
- ?Sutherland Charley (su '05) c/o Mrs
E Cresap
- †Sutton John T (sp '76) 302 Elm St
- †Sutton Ralph T (sp '10)
- Swanson Frances E (la '12-) *Stu*
514 S Mathews Av
- SWANSON Frederick C (g la '15 AM)
'14 AB) *Stu Yale U* 514 S Mathews
- Av
- Swartz Fay W (mus '13-) *Stu* 801
S Vine St
- Swartz Jesse W (e eng '08) *E Contr*
116 S Race St
- ?Swartz William C (la '95)
- SWICK Mary E (g philos '15-)('12
AB) *Stu* 504 S Market St
- Swick Nellie M (la '12-) *Stu* 504 S
Market St
- Swormstedt Leroy (m eng '15) 106
S Romine St
- TALBOT Arthur N (c eng '85 CE)('81
BS) *Prof U Ill* 1013 W California
Av
- TALBOT Mrs A N (sc '88)('81 BS)
Home 1013 W California Av
- Talbot Rachel H (la '14-) *Stu* 1013
W California Av
- TANNER Fred W (g chem '14 MS) *Asst*
U Ill 601 W Oregon St
- TAO Wen T (g '15-)(g pol sc '15
AM) *Stu* 930 W Illinois St
- Tarbox Robin J (ag '15-) *Stu* 602
W Nevada St
- TARFLINGER John W ('09) *Jani-
tor* Orlando Apts 206 N Race St
- Taylor Charles B (la '78) *Rct Mintr*
803 W Main St
- Taylor Fay A (su '13) 203 S Broad
St
- Taylor George T (eng '94) *Ag* R11
- Taylor Jay C ('07) *Merc* 711 W
Washington Blvd
- Taylor Mrs J C (sp mus '05) 711 W
Washington Blvd
- †Taylor John L (la '68)
- ?Taylor Warren (su '11)
- ?Taylor William G
- †Taylor Willis R (ag '07) 803 W
Main St
- ?Taylor Wilson (sc '93)
- ?Thissell George ('06) 1105 W Ore-
gon St
- Thomas Clyde M (la '05) *Merc*
- Thomas Mrs C M (mus '07) *Home* 503
S Coler St
- THOMPSON Charles M (la '13 PhD)
('09 AB) *Assoc U Ill* 610 W Elm
St
- THOMPSON John G *Instr U Ill* 307
W Illinois St
- †Thornburn Mary (mus '07) 709 W
Main St
- THORNE Lawrence E (g genetics '15-)
('15 BS) *Asst U Ill* 1105 W Oregon
St
- Thornsburch Zada G (la '14-) *Stu*
209 W Illinois St
- THORPE John C (m eng '00 BS)(Fac
'10) *Pres Ill Motor Car Co* 407 E
Main St
- Thorpe Mrs John C (mus '12) *Home*
407 E Main St

- Thurber Carryl N (g engl '15-) *Asst*
 U III 808 W Illinois St
 TILTON Leon D (ag '15 BS) *Asst* U
 III 601 W Oregon St
 TIPPETT Ralph W (g chem '15 AM)
Asst U III 917 W Green St
 TITCOMB William C *Asst* U III 924
 W Illinois St
 TOLAND Jessie M (lib '08 AB) *At*
home 1105 W Oregon St
 TORGERSON Edward F (ag '14 BS)
Asst U III 104 W California St
 ?Torole Edwin B (sp '69)
 TORRANCE Mary (lib '13 B¹S) *Lib*
Asst U III 804 W Green St
 TOWNE Lockwood J *Supt Constr* U III
 707 W Nevada St
 Townsan George L (arch eng '14-)
Stu 409 W California Av
 Traxler Elinor E (la com '14-) *Stu*
 1102 W Oregon St
 Traxler Ivan W (ag '14-) *Stu* 1102
 W Oregon St
 ?Traynor Cecil (ag '06)
 TREAT Edna A *Instr* U III 1107
 W Oregon St
 Trelease Sam F (su '15) *Stu* Johns
 Hopkins U 1004 S Lincoln Av
 Trelease Sidney B (la '13-) *Stu* 1004
 S Lincoln Av
 TRELEASE William *Prof* U III 1004
 S Lincoln Av
 Trimble Robert M ('09) *Carpenter*
 506 N Busey Av
 Trost Gertrude E (mus '04) *At home*
 511 W High St
 Trost Opal W (h se '12-) *Stu* 511
 W High St
 Trout Clement E (ag '13-) *Stu* 909
 Illinois St
 TRUE Leighton J (com '15-) *Asst*
 U III 1003 W California Av
 TRUEMAN John M (*Asst* U III) 1003
 W California Av
 Truman Brook H (ag '06) *Ag* R12
 †Truman John F ('77) *Ag* R12
 Truman Lenora (la '07) *Scamstress*
 R12
 ?Tsen Lung N (se '12)
 †Tuason Alfonso (su '06)
 ?Tucker Gertie O ('99) *e/o* Mrs A P
 Whitmore
 Tu Ching F (m eng '15) *Stu* 1305 N
 Clark St
 Tullock Warren N ('07) *Chf Ticket*
Clk III Traet Sys 908 W Green St
 TULLOCK Mrs W M (la '03 AB)
Stenog III Grain Dealers' Assn 908 W
 Green St
 TURNER Frank (g econ '15 BS) *Asst*
 U III 1107 Oregon St
 Turner Wayne I (ag '15-) *Stu* 1003
 W Oregon St
 TUTTLE George P Jr *Asst Examiner*
Reg Ofc 905 S Coler Av
 Tyler James T (e eng '14-) *Stu*
 1301 W Clark St
 Tyler Mrs J H (la '13) *Home* 1301
 W Clark St
 Underwood Gilbert S (eng arch '14)
Arch 1103 W Illinois St
 Vallance Alexander (g t&am '15-)
Instr U III 905 S Gregory St
 Van Alstine Ernest (g pol se '15-)
Asst U III 912 Nevada St
 Van Brunt M G ('85) *Ag*
 Van Buskirk Roy H (ag '13) *Wks*
 Planning Mill 708 E Park St
 VAN CLEAVE Harley J (g zool '13 PhD)
 ('10 MS) *Instr* U III 708 W Cali-
 fornia Av
 VAN CLEAVE Mrs H J (se '11 AB)
Home 708 W California St
 VAN DOREN Mark A (g '15 AM)(la
 '14 AB) *Stu* Col U 714 W Oregon
 St
 Vanneman Russell W (la com '14-)
Stu 1013 W Oregon St
 VAN ROSSEN Hoogendijk G *Instr* U
 III 104 N Romine St
 VAN TUYL Francis M *Instr* U III
 804 S Busey Av
 VAN WINKLE William A (g chem
 '15-) *Asst* U III 808 W Illinois St
 Vaubil Daniel (g '12) *Stenog* U III
 1009 Oregon St
 Vaughn Mrs Elizabeth K (su '15) 712
 W Green St
 Vaughn Howard F (arch eng '14-)
Stu 712 W Green St
 Vaughn Myra (h se '15-)(mus '13)
Stu 712 W Green St
 †Veirs Dean M (e eng '08) 609 W
 High St
 Veirs Willard L (mus '14-) *Stu* 702
 W Elm St
 VENNING Frank L *Instr* U III Uni-
 versity Club
 VERNIER Chester G *Prof* U III 803
 W Main St
 Vollweiler Ernest H (g chem '14-)
Asst U III 917 W Green St
 WAGGONER Harry D (g bot '14- (se '14
 AM)'09 AB) 1110 W Springfield Av
 ?Waggoner Horace G (mus '08) 307
 S Race St
 ?Waggoner Stanley L (mus '08) 307
 S Race St
 Wahl Louis A ('05) *Sec Urbana Com*
Club 510 W Main St
 WAHLIN Gustaf E *Assoc* U III 903
 Railroad St
 Wait Edwin R 403 High St
 WALDO Edward H (g eng '15-)(MS
 '13) *Prof* U III 802 W Illinois St
 Waldo John H (cer eng '15-) *Stu*

- 802 W Illinois St
Walker Mrs C J (g-'15-) 1203 W
Stoughton St
Walker Frank E (la '78)
Wallis Edward (ag '15) *Stu* 503 In-
diana Av
Wallis Mrs Robert (mus '03) *Home*
503 Indiana Av
?Walsh Anna A (mus '06) 1210 W
Main St
WALWORTH Edward H (ag '15-)
('13 BS) *Asst* U III 1303 Univer-
sity Av
Walworth Stanton E (ag '14-) *Stu*
1303 W University Av
Wamsley Mae ('97)
Ward Cecilia B (la '15-) ('14) *Stu* 1101
W Nevada St
WARD Henry B *Prof* U III 1101 W
Nevada St
?Wardeman Charles ('96)
WARNER Earle H (g phys '15-) (sc '14
AM) *Asst* U III 201 W Green St
WASHBURN Edward W *Prof* U III
710½ W Nevada St
WATERFALL Harry W *Instr* U III
709 W Nevada St
WATSON Floyd R (su '04) *Asst*
Prof U III 906½ California Av
?WATSON William ('06)
Watts Charles H (su '01) *Co Supt*
Schs 513 W Oregon St
Watts Helen M (h sc '15-) *Stu* 513
W Oregon St
WAY George F (sc '08 AB) *Med*
Cohen Bldg
WAY Mrs G F (la '05 AB) *Home* 1318
S Orchard St
?Webb Anie (mus '80)
Webb James M (sc '10) 1002 Cali-
fornia Av
WEBBER Pearl (la '03 AB) *At home*
709 W Green St
Webber Robert A (la '14-) *Stu* 105
W High St
WEBBER William B Jr (m eng '08 BS)
Mech Eng & Contr 709 W Green St
WEBER Henry C P *Prof* U III 501
W Washington St
WEBSTER Harry C (e eng '14 BS)
1101 W Oregon St
Weeter Harry M (g ag '14-) *Asst*
U III 1107 W Springfield Av
WEILAND Henry J (g chem '15-) ('15
MS) *Asst* U III 601 W Oregon
Weirick Robert B (g engl '15-) *Asst*
U III 1015 W California Av
?Welch Thomas J (ag '74)
WELLS Newton A *Prof* U III 803
W Oregon St
?Wells Verna E ('03)
WELO Lars A (g physics '15-) (g '15
MS) *Asst* U III 905 W Nevada St
?Wenger Harry A ('07)
Westervelt Mayme (ag '14) 15 Or-
landa Flats
WESTON Jessie B (lib '14-) *Asst*
U III 907 W California Av
?Wetherell Charles E (arch '98)
WHEELER Henry C *Assoc* U III 912
W Nevada
Wheeler Hiram H (ag '06) *Clk* U III
812 W Clark St
WHEELER Ruth *Asst Prof* U III
908 W Nevada St
WHIPPLE Guy M *Prof* U III 405 W
Illinois
Whisenand James W (g ag '14-) *Asst*
U III 901 W Green St
WHITCHURCH John E (ag '10 BS)
Assoc U III
White Catherine N (mus '14-) *Stu*
609 Stoughton St
White Evangeline ('06)
WHITE Leile O (g hist '15-) ('15 AM)
Clk U III 610 S Mathews Av
White Lyde E (la com '14-) (la '09)
Stu 1107 Springfield Av
White Merla M (h sc '15-) *Stu* 913
W Illinois St
WHITFORD Robert C (g la '14-)
Instr U III 506 W Elm St
WHITING Albert L (g ag '12 PhD)
Assoc U III 705 Gregory St
Whiting Vivian J (h sc '13-) *Stu*
801 W Green St
Whitnire James S (sc '10) *Asst* U III
917 W California Av
WHITTUM Fred H (chem eng '11 BS)
Asst U III 1107 W Oregon St
WHITTUM Mrs F H (la '07 AB) *Home*
1107 W Oregon St
Whitver Howard C (la com '14-) *Stu*
201 W University Av
?Whitzel Thomas J (ag '72)
Whitzell T E ('95)
WICHERS Edward (g chem '15-) ('15
MS) *Asst* U III 602 S Market St
Wiley Fred T ('11)
?Wilkins Marion I (la '02)
WILLARD Arthur C *Asst Prof* U
III 1106 W California St
Willard Dora A (la '15-) *Stu* R11
Willard Hazel G (la '13) *Teach* R11
Willcox Herbert A (arch '14) *Draft*
909 W Illinois St
WILLIAMS Anna W (h sc '12 AM) (la
'07 AB) *Instr* U III 901 S Busey Av
WILLIAMS Arthur E (g eer '15-) (sc
'10 BS) *Instr* U III 611 W Indiana
Av
Williams Mrs A E (h sc '10) *Home*
611 Indiana Av
WILLIAMS Charles A *Instr* U III 907
W Oregon St

WILLIAMS Elmer H (g phys '10 PhD)
Assoc U Ill 804 W Michigan Av
 ?Williams Marcus L (sp '97)
 WILLIAMS Margaret S (lib '13-)
Catg Asst U Ill 1106 W California
Av
 ?Williamson Byron (su '04) 904 W
 Illinois St
 ?Wilson Howard T (su '94)
 WILSON Leroy A *Asst U Ill 1017*
W Illinois St
 WILSON Levi T *Instr U Ill 704 W*
Green St
 WILSON Wilbur M *Asst Prof U Ill*
1107 S Busey Av
 ?Window William B (ag '07)
 WINDSOR Phineas L *Libr U Ill 609*
Michigan Av
 †Winn Maude E (mus '09) 205 W
 Oregon St
 †Winn Norman E ('09) 205 W Ore-
 gon St
 ?Wirick R W ('95)
 †Wise George Y ('04) 501 Babcock
 St
 Wolf Elsa C (h se '15-) *Stu 709*
Nevada St
 WOLFE William S (g '14 MS)(arch
 eng '13 BS) *Instr U Ill 504 N Busey*
Av
 Wolff Aline J (h se '14-) *Stu 510*
W Iowa St
 WOLFF Clarence J (la '14 AB) *Jour*
510 W Iowa St
 ?Wollaver Jennie E (la '03)
 †Wood Asher G ('08) *Trav Sales*
211 W Illinois St
 ?Wood Henry A ('00) 307 W High
 St
 Wood Walter R ('03) *Painting &*
Paper Contr
 WOOLBERT Charles H (g psychol '15)
Assoc U Ill 917 W Nevada St
 Woolman Albert J (ag '04) *Agt NY*
Life Ins Co 909 W Oregon St
 Woolman Rachel M (h se '11-) *Stu*
909 W Oregon St
 Woolman Richardine (la '12-) *Stu*
909 W Oregon St
 Wright Douglas Jr (ag '11-) *Stu*
1441 W Forest Av
 Wright Francis M (m eng '15) 911
 W Green St
 Wright George H (la '02) *Teach 901*
W Nevada St
 ?Wright Grace M (la '11) 106 Greg-
 ory Pl
 WRIGHT Mabelle G *Instr U Ill 902*
W Oregon St
 ?Wright Sterling T D ('07) 907
 California Av

Wyeth Leonard A (ag '01) *Ag 703*
 Illinois St
 WYETH Ola M (lib '06 BLS) *Libr*
Asst U Ill 807 S Lincoln Av
 YAPP William W (g ag '15- ('14 AM)
 '11 BS) *Instr U Ill 1111 W Spring-*
field Av
 YENSEN Trygve G (g eng '15- ('13
 EE) ('12 MS) '07 BS) *Asst U Ill*
701 W Green St
 YENSEN Mrs T D (la '99 MS) ('97 BS)
Home 701 W Green St
 Yim Albert M (la '13-) *Stu 1201*
Stoughton St
 †York Charles W (su '00)
 Young Clinton M *Asst Prof U Ill*
605 W Green St
 YOUNG Esther (g bot '15-) ('15 AM)
Asst U Ill 912 W Oregon St
 †Young Harry H (su '04) 404 N Hill
 St
 ZELENY Charles *Prof U Ill 1103 W*
 Illinois St
 ?Ziegler Mila (mus '09) 906 Gregory
 Pl
 ZIESENHEIM Joseph R (g an husb
 '15-) *Asst U Ill 905 W Oregon St*
 Zeitlin Jacob *Assoc U Ill 1104 W*
 Illinois St
 ?Zimlick Hegman (su '06)
 ZIPPRODT Roy R (arch eng '15 BS)
T&AM Dept U Ill 1107 W University
Av
 Zirnlick Heyman (su '06)
 ?Zoethout William D ('08)
 ZUPPKE Robert C *Assoc U Ill 1001*
 W Oregon St

URSA

Campbell Francis M (ag '15) *Ag R2*
 Keim Boyd S (su '12) *Ag*
 Mitchell William U (m eng '08) *Mgr*
 W Ill Tel Co

UTAH

?Arnold Charles M H F (e eng '83)

UTICA

Clement Mrs A (la '06) *Home R25*
 Crosiar Arthur O (ag '14-) *Stu R25*
 †Dana Mariam I (lib '09)
 †Gardner Samuel B ('94)
 Moore Marlin C (ag '14) *Chem Min-*
eral Grinding Co
 Sunberg Abraham (e eng '08) *Merc*
Warriek Vinton P ('07) Ag
 Whipple Warner F (ag '13) *Ag*
 Wylie Arthur J (ag '13) *Ag R25*

VALLEY

Myers William H (la '15) *Coal*

VANDALIA

- †BEACH Harold C (1 '06 LLB)
 †Bolt Denny (e eng '01)
 BURR Mrs Frank (lib '02 BLS) *Home*
 320 S First St
 Clark Richard M (ag '04) *Electr*
 Cox Claude H (ag '01) *Ag R4*
 Cox Dan W (e eng '13) *RR PO Clk*
 R4
 ?Deckmann Thomas W (e eng '13) 629
 S Eighth St
 Hudson Alvin N (1a '09) *Trav*
 Kelly Margaret A (su '15) *Teach* 728
 South St
 Lynn Mrs J T (h se '04) *Home* 212
 S Second St
 McElheny Fred W (1a '15-) *Stu* 223
 N Second St
 Morey Laura M (mus '13) 328 S
 Fourth St
 †Rethorn William H (e eng '07)
 REXWINKLE Daphne M (mus '14 B
 Mus) *At home* 212 Galatin St
 Ritter Glen Arthur (1a '14) *Teach* 704
 W Randolph St
 ROE Arthur Z (1 '00 LLB) *Law & St*
Repr
 SCHENKER Mrs J W (1a '85 Cert)
Home
 Smohl Barbara B (1a '13-) *Stu* 103
 N Fifth St
 Spencer Mrs Blanche B (com '15-) *Stu*
 †Spencer Eugene (ag '05)
 ?Vanderhoof Ralph ('06)
 Waddell James V (e eng '08) *C Eng*
 WADDELL Mrs J V (1a '09 AB) *Home*
 230 S Seventh St
 WILLS Jerome G (1a '84 BL) *Merc*

VAN ORIN

- Brown John Q ('05) *Evangelistic*
Singer

VARNA

- Jesse Charles (su '99) *Ag*
 McBride Mrs L W (1a '10) *Home*
 †McCulloch Ralph D ('00) *Bnk*
 McCuskey Winifred E (1a '10) *Teach*
 Whitney Max B (1a '04) *Ag*

VENICE

- ?Boyer John (sp '73)
 ?Boyer Rachel A (sp '73)
 †Dempster Robert Jr ('10)
 Horen Louis (e eng '14-) *Stu* Wea-
 ver & Douglas Sts
 Kerr Grayson A (ag '15-) *Stu* 633
 Lincoln Av
 McClelland Charles B (ag '11) *Supt*
Schs
 Scott Esther S (1a '15-) *Stu*

VERGENNES

- †Perkins Effie M (mus '11)

VERMILLION

- ?Bursom Luther E (1a '72)
 Fessant Francis J (ag '00) *Bnk & Ag*
 MARLEY James A (1 '05 LLB) *R Est*
 ?Raffety A L (se '79)
 ?Raffety G W (sp '79)
 ?Rafferty James N (gen '71)
 ?Termis Israel W (sp '72)
 Wright Willie Z (1a '15-) *Stu*

VERMILION GROVE

- Rees Oliver P (su '14)
 Williams Effie A (su '09) *Teach*

VERMONT

- †Aten Harry E ('07)
 Bartholomew Howard (1a com '06)
Merc
 Bouton Jesse R (su '10) *Supt Schs*
 Busby Beulah B (mus Feb '15) *Teach*
 DERRY Herbert G (e eng '12 BS) *Bus*
Mgr
 Jenkins Charles E (1 '02) *Ag*
 Leighty Dana R (ag '14) *Ag*
 LEWIS Ralph D (e eng '83 Cert) *Ins*
 Mercer Ralph D (ag '14-) *Stu*
 Nelson J Ward (ag '13-) *Stu*
 †Rankin Earle (e eng '12)
 Wardell Mrs C T ('96) *Home*
 Willmarth Claude (sp '98) *Painter*
 Worsdell Arthur E (e eng '00) *Met*
Eng
 Wyne Walter (arch eng '15-) *Stu*

VERNON

- Doolen Maude W ('00) *Bkpr*
 †Doolen Nannie E (mus '02)
 Murfin Arthur L ('07) *Hardware*
Merc

VERONA

- FELLINGHAM Clark H (ag '01 BS) *Ag*
 Whittemore Leonard A ('92) *Merc*

VERSAILLES

- ?Bunco Vincent P (sp '71)
 †Casteen John C (ag '14)
 †Casteen Marie L (su '12)
 Heflin James E (su '12) *Teach*
 †Root Susie V (su '08)
 ?Wheeler Cyrus W (ag '70)

VICTORIA

- Sandquist William A (ag '00) *Ag*

VIENNA

- Boles Frank (1a com '72) *Ag* R2

CHAPMAN Daniel W (la '03 AB) *Bnk*
 Chapman Mrs P T (sp '00) *At home*
 †Chapman William (sc '05)
 Dodd Thomas L (su '15) *Teach II*
 Sch
 Galeener George E (ag '03) *Nursery-*
man
 Gray Basil S ('80) *Express Agt*
 †Higgins Don Nelson ('01)
 Hook Charles A (m eng '06) *Co Surv*
Supt Highways
 Hook Isaac H (c eng '02) *Ins*
 †Hooker Claude H (ag '05)
 Huffman Charles J (ag '05) *Law*
 †Huffman Mrs C J (la '00) *Home*
 Huffman Francis M (la '08) *Bus*
 †Jackson Samuel A ('80)
 Jackson William G (l '02) *Merc*
 KUYKENDALL Andrew J (l '98 LLB)
Ag
 †McGee Benjamin F (la '98)
 MacKey John C Jr (ag '11) *Ag*
 Morray Kenneth R (ag '14) *Ag*
 Morton James F (c eng '07) *RR Elect*
 Mozley John L (ag '06) *Stock*
 †Perkins Nelle (sp '01)
 Price Charles B (ag '15-)(ag '13) *Stu*
 Rosenberg David (com '06) *Merc*
 Snow Lloyd A (la '07) *Ag*
 Thacker Charles B (ag '15-) *Stu*
 †Vander Pluym C (chem eng '07)
 Whitehead Paul (la '15) *Ag*
 Whittenberg Daniel W (ag '13) *Ag*
 & *Stock*

VILLA GROVE

Agnew Beulah I (la '13-) *Stu*
 Burnett Don W (ag '11) *Ag*
 Cecil Eugene (m eng '12) *Locom*
Fireman
 †Crowder Lenora E (la '01)
 DE WITT Emma E (h sc '11 AB) *Teach*
 Dyar Herbert L (su '15) *Teach*
 EDGAR Edith (la '15 AB) *Teach*
 Hammett Don T (com '06) *Bus Mgr*
 Henson Mrs S C (la '96) *Home*
 Harrison Benjamin S (la '14-) *Stu*
 †Henson Milton M (ag '82) *Ag*
 Howard Hester R (su '07) *Teach*
 MACBETH Grace (mus '15 B Mus)
Teach Mus
 ?Nathan May ('08)
 Richman James H (c eng '14-) *Stu*
 Richman Mrs J S (sc '08) *Home*
 Richmond Charles A (ag '91) *Ag*
 Ritter Lorah K (la '05)
 Shafer Allen A (sp '01) *Merc*
 Stevens Homer B (ag '14) *Ag*
 Trevelyan Helen E (mus '13) *Teach*
 VAN DOREN Frank E (ag '14 BS) *Ag*
 Van Doren Mrs F E (la '14) *Home*

VILLA RIDGE

†Conant Thaddeus (ag '02)
 Endicott Robert B (ag '01) *Ag*
 Spaulding Robert L ('94) *Hort &*
Flor
 Stone William S (la '15-) *Stu*

VIOLA

†GARDNER Harry C (c eng '07 BS) *Ag*
 R2
 Mack John M ('95) *Ag & Stock* R2
 MORRIS Alice E (g ed '14 AM)(la '13
 AB) *Teach* R2

VIRDEN

Brittin William A Jr (ag '13-) *Stu*
 Clemmons John G (ag '09) *Ag*
 Clemmons Lynne (la com '12) *Ag*
 Coultas Charles R (ag '12-) *Stu* R42
 Coultas David E (ag '15-) *Stu* R42
 Evans Hatibel (su '15) *Libr*
 Gelder Tolman T (la '88) *Publ & Ag*
 †Kable Mary Alice (mus '99)
 Kable Russel F (m eng '99) *Ag*
 ?Kirkpatrick Hugh G (m eng '03)
 Lumsden James L (ag '14)
 ?Ryan James B (la '87)
 Shumacher Charles C (c eng '96)
Plumbing
 †Silloway Herbert W (ry eng '06)
 †Silloway Perley M (su '10)
 VANIMAN Vernon (ag '08 BS) *Ag*
 Vaniman Mrs V (h sc '09) *Home*
 Wright Andrey L (sp '01)

VIRGINIA

Bowers Joseph R (ag '08)
 Brech Royal C (ag '09) *Ag* R2
 Buck Walter E (su '12) *Teach*
 Campbell Robert Howard (ag '04) *Ag*
 & *Stock*
 Conover Roy E (ag '04) *Ag*
 Crum Oscar M ('84) *R Est*
 Fielden Harry L (ag '12) *Ag* R2
 Fielden Willie J (ag '12) *Ag* R2
 GARDNER James L (ag '11 BS) *Farm*
Mgr R4
 Gridley Burton E (la '99) *Ag* RFD
 Gordley William T (l '07) *Law*
 †Hiett Harold C (l '09)
 Jacobs Henry (la '98) *Co Supt Sch*
 ?Lindgren Charles O (sp '01)
 Mason Laura (su '05) *Prin II Sch*
 Maurer George O (ag '11) *Ag*
 Miles John W (ag '08) *Ag*
 Miles Nancy G (su '06) *Stu III Wom*
Coll
 RUSSELL Charles W (la '93 AB) *Ag*
 R6
 Savage Charles C (l '04) *Grain Deal*

Savage Mrs C C (la '06) *Home*
 ?Smith Fred M (sp '95)
 STICE Henry S (sc '15 AB) *Supt Schs*
 †Sudbrink Warren C (ag '06)
 Thompson Loren B (ag '96) *Ag*
 †Turner George W (la '08)
 †Turner Samuel R ('13)
 Virgin Eli H (ag '13) *Ag*
 Virgin Emma L (la '14) *Teach*
 Widmayer George H (la '98) *Bnk*

WACKER

?Crouse John W ('00)

WADSWORTH

Diemeyer Leslie R ('04)
 McCredie Anna L (la '14)
 STRANG Robert L (ag '15 BS) *Ag*

WAGGONER

Johnson Fred (ag '12) *Ag* R2

WALKER

Andrews Robert H (ag '11) *Grain Deal*

WALNUT

ANDREWS John A (ag '15 BS)
 KERCHNER Morris W (ag '11 BS) *Ag*
 Philip Ellen T (su '08) *Teach*
 Wilson Grover C (e eng '13-) *Stu*

WALSHVILLE

Barlow Roscoe L (sc '13) *Stu*
 †*Hoisington* Alice R ('08)
 †Johnson Mrs Etta M (su '08)
 Tiffin Joseph D (ag '14-) *Stu*

WANCONDA

CASS Sherman (la '12 AB) *Teach*
 Stroker George D (e eng '93) *Bnk*

WAPELLA

†Leggett Robert O (ag '06)
 Scott Harry (ag '08) *Grain Merc*
 Thorpe Elihu M (la '81) *Ag*

WARDEN

Eaton Edward F (ag '10) *Ag* R3

WARREN

?Baird Milton (e eng '70)
 ?Cole William H ('78)
 Conyne William F (la '80) *Merc*
 Hicks Aratus W (ag '81) *Ret Ag*
 Homrich Grover R (la '04) *Ag*
 Kane Robert C (e eng '12-) *Stu*
 Northam George A (ag '91) *Ag* R1
 Northam Lottie A (la '95) *Home*
 Puckett Claude E (ag '05) *Ag* &

Stock

†Stickney Ida M (lib '13)
 Tear Harry C (l '11) *Law*
 Wiley Robert E (m eng '12-) *Stu*

WARRENSBURG

?*Batchelder* S E ('86)
 Culp Wilmer E (ag '09) *Ag*
 ?*Morse* Hiram B ('84)

WARSAW

Brinkman Carl E (e eng '07) *Bnk*
 Brinkman Emma E (la '03) *At home*
 Box 43
 Dory Victor P (com '15-) *Stu* 550
 S 7th St
Fairweather Mrs C A ('04) *Home*
 Fulton Guy C (arch eng '11-) *Stu*
 R1
 †Fulton Perry A (ag '86) *Ag* R1
 Eymann Mrs J K (la '03) *Home*
 Hammond Asaph C (ag '14-) *Stu*
 Hammond Leonard A (ag '14-) *Stu*
 R1
 Hunt Milton T Jr (com '15-) *Stu*
 345 Crawford St
 Jackson Wilbur S (ag '87) *Ag*
 LAMET Louis A (l '01 LLB) *Law*
 Reed Robert W (ag '15-) *Stu*
 Van Pappelenden Walter C (ag '10)
Ag & R Est
Wemhaner George A ('03) *Ag*

WASCO

BERGLAND Floyd H (ag '14 BS) *Ag*
 †Vanderhoof George L (ag '14)
 Wilson Albert E (su '12) *Teach*

WASHBURN

Barnes Helen M (la '15-) *Stu*
Coen Edward ('86) *Ag*
 FELTER Mary E (h se '14 AB)
 Ireland Charles H (m eng '85) *Bnk*
 & *Ag*
 Ireland Grant R (l '11) *Bnk & Ins*
 Ireland Matilda I (la '15-) *Stu*
 McKee Russell V (ag '04) *Ag*
 Shepard Lawrence F (la '08) *Cash*
Bk

WASHINGTON

Bennett Hazel M (la '12-) *Stu*
Danforth Asa H ('89) *Ag & Bnk*
 Danforth Herman W (e eng '91) *Ag*
 DeMotte Mrs R J (h se '10) *Home*
 Dougherty Horace G (su '13) *Teach*
 ENGEL Lloyd E (h '09 AM) ('04 AB)
Dist Mgr R Est Co
Garber Emanuel ('92) *R Est & Ins*
 Geason Harold M (e eng '12) *Electr*
 Heiple Donald G (la com '15)

?Lewis George F (m eng '90)
 MANSFIELD Willis A (la '81 BL) *Med*
 Pennewill Gilbert W (ag '12) *Ag* 617
 Walnut St
 Pennewill Patience E (h se '15) *At*
home
 RICH Ernest A (1 '13 LLB) *Law*
 Rich Mrs E A (h se '11) *Home*
 Risser Roy E (ag '12) *Ag*
 ROBBINS Ernest T (ag '00 BS) *Co Ag*
Adviser
 Runkle Mrs Homer (mus '10) *Home*
 4008 Fifth St NW
 Sampson Inez E (h se '13) *Stu* Ober-
 lin Conserv Peoria St
 Sampson Lloyd C (1 '13) *Stu* NW U
 Slounegers John C Jr (m eng '11) *M*
Eng
 Smith Lawrence L (ag '14) *Ag* Box
 192
 SMITH Paul A (m eng '11 BS) *Draft*
 Stephens Adamson Mfg Co
 Smith Paul M (su '12) *Supt Schs*
 †Strubhar Clyde E ('02)
 Tanton Glenwood C (ag '15-) (la '15)
Stu
 Vaubel Daniel (g ger '12) *Stenog*
 VAUBLE William C (ag '13 BS) *Ag*
 †Weeks Glenn (e eng '12)
 Zinser Robert B (la com '12-) *Stu*

WATAGA

Goldsmith Frank F (ag '14-) *Stu*
 R7
 Robson Henry S (ag '11) *Ag & Live*
Stock R7

WATERLOO

Adelsberger Bransford L (se '14-) *Stu*
 Hartman Edwin C (la '15-) *Stu*
 Kolmer Albert C (ag '15-) *Stu* R3
 Kolmer Otto P (ag '15-) *Stu*
 Kolmer Richard E (ag '10) *Ag*
 Kolmer William C (ag '13-) *Ag*
 Meyer Emma (su '06) *Teach*
 Moeller Helen S (su '07) *Teach*
 ?Morgan Edward T ('89)
 Morrison Carlisle B (1 '15) *Clk* *Law*
Ofc
 Morrison Lethe E (h se '14-) *Stu*
 Morrison William R (1 '13-) (la '13)
Stu
 Raibourn Claude (com '15-) (la '15)
Stu
 Raibourn James E (su '07) *Sch Supt*
 Raibourn Paul A (e eng '13-) *Stu*
 SLIPPY Ralph B ('10) *Eng* 302
 High St

WATERMAN

Fraser William Harry (ag '10) *Ag*
 Fuller Robert O (e eng '02) *Ag*
 Greeley Carleton L ('92) *Ag*

Greeley George H (m eng '84) *Tet Ag*
 Hipple Roy E (ag '13-) *Stu*
 Morrison John L ('05)
 Swift Ross H (ag '09) *Ag*

WATERTOWN

Dyer Wilson K (e eng '03) *Med* Wa-
 tertown St Hospital
 Giles George L (m eng '11) *Auto*
Mech
 Kirk James B ('80) *Grain Buyer*
 Robbins M Jennie (h se '79) *Phar*
 State Hospital
 ?Smith Albert E (m eng '77)

WATSEKA

ADAMS William Calvin (BS '15) (chem
 eng '10)
 †Allhands Cash L (ag '14)
 BENJAMIN Fred P ('10 LLB) (1 '08
 AB) *Law*
 Blake Charles L (e eng '06) *Co Surv*
 610 E Lincoln Av
 Blake Edmund J (su '94) *R Est &*
Invest
 Blake Frank E (la '04) *Phar*
 BRADRICK Lucy C (la '13 AB) *At home*
 302 N Fifth St
 Drew Edgar N (arch eng '13) *Gen*
Contr
 Gates Silas H (ag '15-) *Stu*
 Gilbreath Frank A (su '05) *Co Supt*
Schs
 Gowen Mrs S N (mus '05) *Home* R5
 Hardy Howard H (ag '15-) *Stu*
 HARKINS Mrs C H (la '09 AB) *Home*
 601 E Lincoln Av
 ?Harrell Maxwell ('05)
 Kamp Henry W (la '13-) *Stu* 319
 W Park Av
 KENDALL Abner F (1 '12 LLB) *Law*
 Kern Lowell D (1 '14) *Law*
 †Kern Murrel A (sp '10)
 Kuhn Leopold (sp '00) *Merc*
 LAYCOCK Mary J (se '06 AB) ('97)
Prin H Sch
 Long John O (la '12-) *Stu*
 Long Ruth I (la '14-) *Stu*
 McGill Webster D (e eng '15-) *Stu*
 833 S Fourth St
 Mohr Alta A (la '14) *Teach* 425 S
 Fourth St
 Morrell Melvin H (ag '15-) *Stu*
 306 W Oak St
 PERRIGO Lyle D (1 '04 LLB) *Law*
 Post Mrs A E (mus '01) *Home*
 SCHOLL Clarence (g chem '14 MS) ('13
 BS)
 †Secrest Daniel C ('80)
 Segur John B (la '15-) *Stu* 617 S
 Fourth St

Sense Mattie A (h sc '12) *Teach*
 Warren Dorothy (h sc '15-) *Stu*
 515 S Fourth St
 Waters James Merton (la '04)
 West Linnie M (la '15-) *Stu*
 Williams Fenton II (la '13)
 Williams Grace E (la '15-) *Stu* 703
 S Third St
 Williams Henry S (l '08) *Bnk*
 Wills Mary E (la '15) *Teach* H Sch
 R5
 WISE Lewis W (ag '04 BS) *Ag*
 Wise Mrs S A (su '11) *Home*

WATSON

Abraham Arthur L ('01) *Merc & Bnk*
 Abraham Mrs A L ('95) *Home*
 Hightower Clark M (su '13)

WAUCONDA

CASS Sherman (la '12) ('11 AB) *Teach*
 CASTILE Sarah M (la '10 AB) *Teach*
 MCCORMICK Roscoe C (sc '01 BS) *Med*

WAUKEGAN

Browne Cyril G (m eng '10) *Teach*
 1111 Lucas St
 Burg Bernhard B (e eng '12) *Teach*
 Dady Arthur O (m eng '09) *Bus Mgr*
 Pfanstiehl Co 118 S Genesee St
 †Dahlinger Homer W (e eng '12) 424
 Genesee St
 De Hart Myra L (la '15-) *Stu* 369
 Franklin St
 Douglas Robert ('73)
 EDMUNDS Daniel A (m eng '08 BS)
 M Eng 1220 North Av
 Ekstrand Henry E (arch eng '10-) *Stu*
 131 Lenox Av
 Fulton Mrs J R ('97) *Home* 518
 Grand Av
 Gatlin Mae (la '15) 228 N Genesee
 St
 Hadelman Louis (e eng '15-) *Stu*
 417 Ash St
 Hardie Francis C (ag '15) *Stu* Dart
 Coll 451 Sheridan Rd
 HARRIS Hannah J (la '14 AB) ('07)
Teach H Sch 210 N Utica St
 Hathorne Marjorie (la '15) *At home*
 919 North Av
 Hathorne Wade S (la '14-) *Stu* 857
 Grand Av
 Herman Edward E (e eng '02) *Merc*
 212 N Utica St
 Mackey Albert M (com '12) *Estima-*
tor Mill Work 124 Second St
 Morrow George D (l '10) *Sales* 702
 Genesee St
 Polmeter Mary (su '10) *Teach* 636

Marion St
 REILLY Raymond Thomas (mun eng '14
 BS) *Hyd & San Eng* 138 North St
 †ROSECRANS Fred B (e eng '11 BS)
 310 McKinley Av
 ?SMITH E B (e eng '78)
 STREED Elsie J (h sc '14 AB) *Teach*
 796 Grand Av
 Streed Felix L (e eng '14-) *Stu* 796
 Grand Av
 Talcott Mancel (la com '12) *Cost*
Acct American Steel & Wire Co 611
 Sheridan Rd
 WIKOFF Minna L (h sc '14 AB) *Teach*
 919 North Av
 †Wright Fred L ('10)

WAVERLY

Allen Harriet E (su '15) *Teach* H Sch
 Allen Lura E (su '15) *Teach*
 †Blair Eugene K Jr ('03)
 Carter Wayne L (ag '07) *Ag*
 Cline Myra D (su '14) *Teach & Libr*
 COLBERT James R (la '14 AB) *Prin*
 H Sch
 Crain Hersey N (e eng '15-) *Stu*
 Deatherage Fred E (la '03) *Seeds-*
man
 Dikis Alfred (ag '13) *Stu*
 Harris Estella (lib '05) *Soc Serv*
 Harris Thaddeus S (sc '03) *Gar*
 Henry Helen (su '15) *Teach* H Sch
 Luttrell Arno A (ag '15)
 Miner Henry (ag '11-) *Stu*
 Moulton William H (e eng '88) *Trav*
 Rohrer Wilburn H (la '01) *Asst Cash*
 1st N Bk
 Smetters John L (ag '95) *Ag*
 SMITH Wilson M (la '14 AB) *Jour*
 Stice Oston A (ag '15-) *Stu*

WAYNE

Lindahl Florence E (la '15-) *Stu*
 Box 74
 Pratt George R (ag 12) *Dairy*

WAYNE CITY

†Garrison Russell P (la '12)
 Jacobson Guy H ('11) *Stu* Chgo Coll
 Med & Surg
 Newman Fred A (ag '14) *Ag*

WAYNESVILLE

Marshall Bernice H (su '06) *Pub*
Speaker
 MARVEL John E (sc '07 AB) *Med*
 Swan Archibald E (ag '05) *Ag* R2

WEDRON

Hoxsey John D (ag '04) *Ag*

WELDON

†Chapin Clarence W ('92)
 †Goble Rebecca (su '94)
 RAILSBACK Lee W (la '04 AB) *Grain Merc*
 RAILSBACK Mrs L W (la '06) *Home*
 †Seaborg Amanda E (mus '98)
 Shaver William E ('00) *Ag*
 ?Stone Lycurgus II ('93)
 ?Stone Lysias C ('93)
 ?Stone Sarah E ('93)
 Thomas Grace (mus '15-) *Stu*

WELLINGTON

Adsit Lois C (h sc '15-) *Stu*
 †Boyden William H ('11)
 †BUTZOW Emma B (la '14 AB)
 ?Caswell Clarence A (ag '05)
 †Downey Thornton E (c eng '10)
 McCenteo James (su '15) *Teach*
 ROTHGEB Jessie B (h sc '14 AB) *Stu*
 Teach Coll Col U New York
 Sense William J (arch '14) *Teach*
 SNOOK John D (chem eng '15 BS)

WENONA

Axline Edward S (la com '13-) *Stu*
 BALL Roseoe L (ag '08 BS) *Ag*
 Elliott J K (la '76)
 Gants Elwyn T (m eng '12-) *Stu*
 Harter Earl C (la '13) *Merc*
 Harter Vera Z (la '08) *At home*
 Judd Herbert R (ag '00) *Coal Merc*
 Judd Orrel Perry ('05) *Ins*
 McAllister James S (ag '06) *Ag*
 McAllister Walter W (ag '09) *Ag*
 Parrett Henry F (com '10) *Merc*
 Stanton James G (la '11) *Jour*
 Steen Elmer R (ag '09) *Ag*
 Taylor Henry L (sp '70)
 Turner Arthur L (ag '09) *Ag*
 WELLS Ralph R (ag '12 BS) *Ag*
 Winter J W (ag '01) *Ag*
 †WRIGHT Albert B (g pol se '14 AM)
 Wright Bernard E (ag '10) *Show Card Writer*

WEST CHICAGO

Brauns Helen M (h sc '15-) *Stu*
 Church Leroy (e eng '13-) *Stu*
 Clark Charles M (ry m eng '13) *Stu*
 Colman Ruth P (su '14) *Teach*
 Dayton Wayland W (ag '15-) *Stu Arbor Av*
 Hann Grace L (h se '15) *Stu 24 Al-len Av*
 Holmes Laura C (ag '13) *Stu*
 †KIRKPATRICK Harold H (la '97 AB) *Supt Schs*
 Leedle Jessie M (la '15-) *Stu*
 Le Kander Roy E (c eng '12-) *Stu*

WESTERN SPRINGS

Barnett Joseph H (ag '12) *Land Arch*
 Vaughan's Nurseries
 Blodgett Delbert ('81)
 Cornell Donald S (m eng '13-) *Stu*
 MORRIS George (la '10 AB) *Réporter*
 Chgo Tribune
 Murphy Louise P (h se '15-) *Stu*
 Straight Ruth (su '15) *Teach*
 Vial Eugene ('86)

WESTERVELT

Christman Herman Jr (ag '05) *Lumber Merc*

WESTFIELD

Bandy William A (su '14) *Teach*
 Bigelow Lorene E M (mus Feb '16-) *Stu*
 Bigelow Lucile L (mus Feb '16-) *Stu*
 Briscoe Lucile S (su '14)
 Dawson Roseoe M (l '00) *Edit*
 GOBLE Roxana (g '03 AM) *Teach*
 Kinser Jessie (h se '15)
 Mabry Mrs R G (mus '14)
 Parcel Herbert L (e eng '09) *Ag*
 Tipswood Harrison M (su '12) *Pres*
 Westfield Coll
 Wilhoit Cornelius Z (ag '12) *Ag R1*

WEST FRANKFORT

Cornelius Ira ('11) *Bkpr*

WEST PRINCETON

GILLHAM Philip D (c eng '04 BS)
 Sales Mgr 205 Park Av

W MCHENRY

Stoffel Clara V (su '09) *Teach*
 Walsh Walter J (ag '09) *Ag*

WESTON

Martin Walter C (ag '06) *Ag*

WEST SALEM

Schernekam William J (cer eng '14-) *Stu*

WEST UNION

CLEMENTS Olen R (l '14-) (la '14 AB) *Stu R1*
 Taubeneck Victor E (e eng '15-) ('13) *Stu*

WESTVILLE

Buskirk Donald V (su '15) *Teach*
 Chapman Harry (su '15)
 Dix Mrs A A (mus '11) *Teach Mus*
 Gillison James H (la '15-) *Stu R7*
 Possolt Bertha T (su '15) 16 West St
 Roberts Herbert (su '15)

WEST YORK

Bell Cecile M (la '15-) *Stu*
 Bell Norma E (la '13-) *Stu*
 BELL Rodney L (g e eng '15 CE) ('09 BS) *Div Eng St Highway Dept*
 Hoskinson Bruce Q (g ed '15) *Stu*

WHEATON

BALLOU Joseph L (m eng '14 BS) *Rodman 215 N Cross St*
 Borton Martha C (sc '09) *Teach*
 Clark Frank R (chem eng '15-) *Stu 618 Howard St*
 †Colvin Albert (la '76) 606 Main St
 Colvin Albert A (c eng '09) *C Eng C&NW RR 606 Main St*
 Davenport Dorothy D (la '15-) *Stu 410 E Illinois St*
 DUNER Sven (ag '15 BS) *Ag*
 Ermeling Williard W (m eng '96) *Teach 811 College Av*
 GARLOUGH Carlton D (g math '09 AM) *Prof Wheaton Coll 421 N Wheaton Av*
 Holt Herbert E (ag '15-) *Stu 612 Wesley St*
 Jayne Eleanor E (mus '13) *Violinist Box 36*
 Kellogg Samuel A (ag '14-) *Stu 107 President St*
 Kennedy Josephine (h sc '11) *Stu Coll Med U Ill*
 Kross Michael (la '11) *Law*
 †LEWIS Fred D (ag '12 AB) 613 West St
 LEWIS Goodrich Q (m eng '10 BS) *M Eng*
 Lewis Thomas D (sc '13) *City Buyer Mill & RR Supply House 613 West St*
 LLOYD Nellie E (la '09 AB) *At home 520 West St*
 †LOUIS John E (mun eng '14 BS) 613 West St
 Miller Perrin C (la '15) *Produce Merc 906 Cross St*
 Opie Glen E (ag '15-) *Stu 411 N Wheaton Av*
 Opie Hilda C (la '14-) *Stu 419 N Wheaton Av*
 Patrick Elizabeth L (la '07) *Teach 229 E Wesley St*
 PATTON Alfred R (l '10 LLB) *Law*
 †Peironnet Clarence B ('01)
 Prout Mrs II B (la '10) *Home 302 Center St*
 Russell Charles C (ag '15-) *Stu Smardon William J ('11) Chief Station AE&C RR*
 †Steven Hiram A (su '05)
 Straw Walter A (la '14) *Chem 213 Washington Av*
 Tweedie Norman J (la '15-) *Stu*

423 Front St

VAN OSDELL Mrs F M (la '89 BL)
 Webster Arthur L (c eng '04) *Drainage Eng*
 †Welden Edmund A (c eng '09)
 †WHEATON Jesse R (arch eng '12 BS) *Arch & Contr*

WHEELER

Mason John C (ag '07) *Merc*

WHITE ASH

Camden William R (su '15) *Teach*

WHITE HALL

Auten John T (ag '12-) *Stu*
 BAKER Laura M (la '12 AB) *At home*
 Berlin Mildred L (ag Feb '16-) *Stu*
 Berline Henry L (ag '13-) *Stu*
 CRAWFORD Chalmers W (ag '15 BS) *Stock & Ag*
 †Culbertson Ervin ('88)
 Dyer Ethel G (su 15)
 Fraser Thomas (min eng '13-) *Stu*
 †Givan James W ('88)
 †Higbee Lulu M (gen '00)
 Kavin Louis (la '15-) *Stu*
 Metzler John N (su '15) *Stu*
 †Morrow Arnold V (m eng '13)
 Pearce Charles E (com '15-) *Stu*
 Roberts Harold H (m eng '12-) *Stu*
 Roodhouse Henry (ag '13) *Ag*
 Ross Ernest F (e eng '10) *Clk*
 Smith Lynn C (ag '11) *Grocery*
 Spangenburg Vernon F (arch eng '15-) *?*
 †Thompson Thomas D (e eng '08)
 †Van Derheyden Simon H (ag '11) *Stock*
 †Winn Clarence C (e eng '08)
 †Winn George L ('02)

WHITE HEATH

Branch Thomas (la '97) *Ag*
 Heath James Roy (ag '05) *Ag*
 HEATH Lillian (la '03 AB) *At home*
 Heath Noble P (sp '97) *Ag*
 Heath Payne (m eng '04) *Ag & C Eng*
 Rankin William J R (ag '02)
 Spangenburg Vernon F (arch eng '15-) *Sales*
 Thompson Herle A (ag '15-) *Stu*
 White Seymour J ('04) *Clk*
 Wrench Homer (su '09) *Stu Georgetown U*

WHITE OAK

‡Simonson Rollo J (ag '00)

WILLIAMSFIELD

Cation James L (ag '03) *Ag*

KAMP Mrs W L (la '09 AB) *Home*
 Kilpatrick Ralph S (min eng '14)
Teach
 Ramp Waldow L (ag '11) *Ag*

WILLIAMSVILLE

Constant Clarence R (ag '09) *Ag &*
Stock
 Graves Hazel H K ('98)
 Jones John R (ag '12) *Stock*
 †Perce Earle H ('06)
 †Richardson George M (ag '01)
 Stitt Don P (ag '12) *Ag*
 Woods Frank E (ag '12) *Ag* R26
 Young Mrs E V (mus '06) *Home*

WILLISVILLE

Jeremiah Otis (ag '13) *Asst Mgr*
 Wiles Farms Dairy

WILLOW HILL

Miller Bertie E (su '15) *Teach* II
 Sch

WILMETTE

ARMS Herbert C (arch eng '95 BS)
Mfg 33 Crescent Pl
 Beilin David S (la '15) *Stu* U Ill Coll
 Med 1166 Wilmette Av
 Bower Lorin A (m eng '93) *Merc*
 1041 Ashland Av
 Bower Mrs L A ('93) *Home* 1041
 Ashland Av
 Brown Bruce K (la '15-) *Stu* 606
 Washington Av
 Burt Mrs H J (la '93) *Home* 1027
 Elmwood Av
 Cameron Charles C Jr (com Feb '15-)
 Stu 922 Ashland Av
 CASEY Augustus B (e eng '07 BS) *R*
 Est 1132 Lake Av
 Clampitt Edwin J (la '12) *Sales &*
Coll 1121 Central Av
 Cleal Bertram (la '08) *Mfg Agt* 919
 Ashland Av
 Cornell Mrs F H (mus '01) ('93)
Home 1036 Ashland Av
 Doty Dorothy L (la '14-) *Stu* 1010
 Central Av
 Doty Helene E (la '14-) *Stu* 1010
 Central Av
 Dunlap D Clermont (ag '73) *C Eng*
 427 Ninth St
 Field Howard Jr (m eng '14-) *Stu*
 913 Central Av
 Planner Mrs F P (h se '10) *Home*
 611 Washington Av
 Forbes George M (la '07) *News Cor-*
resp

Gould Irene E (h se '10) *At home*
 Lake Av & 12th St
 Greene Scott C (e eng '15-) *Stu* 120
 Ninth St
 †Hall William T (ag '09)
 Heimbrodt Carl E * (arch '13) *Arch*
Draft & Designer 1212 Ashland Av
 Hess Julian C (e eng '12) *Mfg* 1109
 Greenleaf Av
 ?Hewes Mary E (su '13)
 Irvine Robert P (ag '15-) *Stu* 1042
 Greenwood Av
 †King Paul W (e eng '05) *R Est*
 708 Park Av
 MacLean Lachlan W (la '14) *Stu*
 Kent Coll Law Lake Av
 Peirce Stanley K (la '14) 1007 Lake
 Av
 Richter Harry A (ag '15-) *Stu* 1211
 Hill St
 Rockhold Frank D (e eng '15-) *Stu*
 1014 Elmwood Av
 SCHEIDENHELM Edward L (eng '92
 BS) *Bnk* 704 Lake Av
 Schoeneck Willard N (la '15) 815
 Oakwood Av
 Smithers Perry L (com '15-) *Stu*
 1031 Greenwood Av
 Tuttle Charlotte (arch eng '15-) *Stu*
 212 Woodbine Av
 Webster David C (la com '15) *Mach*
 619 Forest Av
 Wheelock Earle N (ag '13-) *Stu*
 830 Central Av

WILMINGTON

BAILEY LaForce (g arch eng '15-)
 ('15 BS) *Stu*
 Conklin Paul S (m eng '13) *Teach*
 H Sch
 ?Craig George H (ag '08)
 Elliott Robert T (ry e eng '13-) *Stu*
 Gunning Nadine G (h se '15-) *Stu*
 †MARTIN John L (ag '07 BS) *Box*
 68
 Osburn Nye N (la com '05) *Merc*
 Osburn Ole L (la com '08) *Merc*
 Osburn Reuel S (la '13)
 Pawling Frank H (m eng '97) *Acct*
 ?Smith Tracy A (sp '83)
 Stewart Walter ('85)
 ?Willard Reuel (eng '86)

WILTON CENTER

?Stroud Edward L (m eng '85)
 Strout Edward C (m eng '85)

WINCHESTER

Allan Robert H (ag '15-) *Stu*
 Bagshaw William L (arch eng '95)
Ins

†Boylan Archibald L (la '12)
 Coultas Albert L (ag '00)
 COULTAS Lois M (g ger '14 AM)
Teach Ill Coll
 Coultas Wilson J (ag '15) *Ag*
 †DUERKOP Bertha C (la '11 AB)
 Evans Leeye W (mus Feb '16-) *Stu*
 †Gordon Edgar Z ('78) *Ag* & *Stock*
 R3
 Gordon Mark D (su '13) R3
 HIRTZEL Clara L (la '15 AB) *Teach*
 H Sch
 †Hubbard John R ('00)
 North Clyde J (ag '12-) *Stu*
 Overton Ralph M (m eng '13-) *Stu*
 Watt Margaret L (su '14)
 Wells Olive L (su '12) *Teach*

WINDSOR

Bradley Carol (la '15) *Prin* H Sch
 Ellis Nannie I (su '06) *Teach*
 Griffith William W (su '06) *Contr* &
Builder
 Hilsabeek Hugh R (su '08) *Teach*
 Hilsabeek Mildred E (mus Feb '15-)
Stu
 Jones Willie A ('87)
 †Loomis Foy O ('01)
 Olson Grant ('03) *Ag*
 †Paedro Benjamin F (m eng '80)
 Rose Elsie C (su '13) *Teach*
 †Rose Wilber W (su '07)

WING

Wing Orion (la '15) *Supt Schs*

WINNEBAGO

Anderson Roy B (ag Feb '15-) *Stu*
 Gill Richard II ('01) *Ag* R1
 Mandeville William H (ag '15) *Ag*
 R1
 Sheldon Walter W (com '15-) (la '14)
Stu

WINNETKA

Brown Tom (arch eng '13-) *Stu* 416
 Maple Av
 DALE Hervey M (la com '13 AB)
Sales 519 E Ash St
 Geherty Celeste (la '14) *At home* 859
 Elm St
 Hale Fraser (ag '12) *Sales* 569
 Cherry St
 HERDMAN Carrie B (se '14 BS) *At*
home 554 Oak Av
 HERDMAN Frank E (m eng '84 BS)
Mgr & *Eng* Water & Light Prop
 Herdman Mrs Frank (la '82)
 Herdman Frank V (m eng '15-) *Stu*
 554 Oak St
 Kroeschell Roy S (m eng '14-) *Stu*
 Leichsenung Jane M (hs '15-) *Stu*

525 Fir St
 Nelson Sidney W (com '15-) *Stu* 516
 Krier St
 Skinner Otis A (arch '13) *Stu* Ar-
 mour Inst 402 Willow St
 Sutter John H Jr (e eng '99) *Contr*
Eng 239 Forest St
 Thurston Helen M (h se '08) *Teach*
 882 Oak St
 VARNEY Mrs R W (la '07 AB) *Home*
 535 Cherry St
 †WASHBURN Ludlow J (se '10 AB)
 461 Maple Av
 Weart James G Jr (ag '15-) *Stu*
 278 Linden St
 WEHRSTEDT Otto C (e eng '00 BS)
e/o Winnetka Motor Co 562 Lincoln
 Av
 Wehrstedt William T (m eng '08)
Propr Gar 562 Lincoln Av
 †Wildman Harry ('09)

WINSLOW

Dietmeier Clarence R (com '15-) (la
 '15) *Stu*
 Dietmeier Homer R (la '14-) *Stu*
 Ellis Clarence L (ag '09) *Ag* &
Constr Concrete Silos

WINTHROP HARBOR

FOSSLAND Gerard L (m eng '08 BS)
Draft

WITT

BARRINGER Edna (la '15 AB) *Teach*
 Lounsbury John M (ag '10) *Asst*
Cash Witt Nat Bk
 Short Ralph M (ag '05) *Asst* *Cash*
Bk
 Walcher Charles E (ag '01) *Vet*

WOODBURN

†Benner William J ('97)
 Wood Rueben O (ag '95 Cert) ('72)
Ag
 †Woods Abraham D (sp '71)

WOODHULL

Conrad David E (ag '05) *Ag*
 Mansfield Howard A (su '08)

WOODLAND

Cavitt John W (arch eng '15-) *Stu*
 Curtis Hazel B (h se 15) *Teach*
 Molyneaux Juniata O (la '14-) *Stu*
 Williams Mary C (la '15)

WOOD RIVER

Morgan John W (su '15) *Supt* *Sch*
 Whitelaw Arthur K Jr (la '14-) *Stu*
 Penning Av

WOODSON

Mortimer Earl O (ag '04) *Ag*

WOODS ROCK

BARDWELL Richard W (la '10 AB)
Supt Schs

Brown Volney E (l '00) *Grain Insp*

†Burger Irwin L (e eng '03)

Cairns George D (la '09) *Bkpr*

Casey Sylvia N (mus '13) *At home*

?Coquillette George A (la '79)

Eickhoff Emma M (su '10) *Teach*

460 W South St

Francisco Elmer L ('03) *Sub Letter*

Carrier 316 Vine St

†Hass Charles M (ag '74)

?Hermann Ernest M (ag '00)

?Herrington Dexter E (m eng '84)

Mach Oliver Typewriter Co

Hill Roger E (la '14-) (m eng '14)

Stu

Johnson Alfred E (su '08) *Instr* Todd

Seminary

Lawrence Charles II (ag '14-) *Stu*

631 Jefferson St

McWilliams Emma M (la '75) *Teach*

SALISBURY Ethel I (la '13 AB) *Teach*

445 Judd St

Saxton Harry T (su '14) *Dir Athl*

Todd Sch Boys

Seiler Erna (la '15-) *Stu* 129 New-

ell St

Smiley Lionel D (e eng '12-) *Stu*

226 Judd St

Smith Gerald C (ag '10) *Ag* Clover-

croft

SONDERICKER William (la '83 AB)

Teach 304 Calhoun St

Stafford H Gordon (e eng '09) *Fur-*

niture & Embalmer

?Stewart Edward S (la '76)

Thomas Edward C (su '10) *Supt Schs*

†Thomas Emil W (m eng '14) 623 N

Madison St

†Thomas Ethel C (su '09)

Tryon Charles L (e eng '10) *C Eng*

& Supt Highways 511 Bunker St

TUPPER James O (ag '16 BS)

Walgenbach Mrs R H (su '11) *Ag*

Wandraek Lura M (su '14) *Libr*

123 Hayward St

?Watson Clarence C (ag '02)

Wright Melvin J (sc '14) *Ag*

WRIGHT Myron J (la '77 BS) *Ag*

WOODWORTH

?Meier Hermann E (ag '03)

WORDEN

Lamb Grover C (ag 14)

Lamb John Jr (ag '14-) *Stu*

WRAYVILLE

Meyer Henry C (ag '04)

WYANET

Brewster Walter II (su '07) *Teach*

Mercer George E (ag '14-) *Stu*

†Richards Arthur E ('06)

SHULTON Carlyle N (sc '04 AB) *Bnk*

WYOMING

Blair Orland V (ag '70) *Ag*

Brown Harry E ('10) *Med*

Brown Jesse L (ag '08) *Ag* R1

Colwell Miles G (m eng '13) *PO Scrv*

Faulkner Teresa V (su '99)

†Francis Helen E (la '12-) *Stu*

Rogers Clarence A (ag '11) *Ag*

Rogers Ethelyn A (la '09) *At home*

Simmerman Roy F (ag '06) *Garage*

Bus

Tects Robert J (eng '15) *Stu*

Townsend Mary W (su '15) *Libr*

Wead John T (la '14-) *Stu*

†White John E (l '10)

XENIA

Bryan John R (ag '71) *Ag*

?Clark Judson J (la '73)

Fessenden Arthur L (m eng '76)

†Pifer Robert (su '03)

Wooters Gordon (su '13) *Prin Schs*

YALE

Forester Charles L (la '14-) *Stu*

YATES CITY

†Boyer Walter F (su '99)

Conver Lulu M (su '09) *Teach*

Cordell Ralph V (su '15) *Teach*

Loomis Arthur T (ag '15) *Lumber*

Merc

McKeighan James L (ag '03) *Ag*

†McLamarrah Thomas F (su '09)

Mathews David W (ag '12) *Ag*

MATHEWS Howard (e eng '14 AM)

('13 BS) *Asst Eng Utilities Comm*

Ill

Mathews William B (la '15-) ('12)

Stu

†Thompson Mrs Dora B (mus '99)

West Lloyd A (e eng '15-) *Stu*

YELLOWHEAD

?Randall George M (sp '70)

YORKTOWN

Sheldon John R ('00) *Ag* RFD

YORKVILLE

Boston Irna W (la '08) *Teach*
 Boston Paul M (com '15-) (la '15)
Stu
 Cutter Mrs W C (sp '10) *Home*
 Fasmer Harry B (la com '09) *Law*
 & *PM*
 Gallaher Thomas A (su '07) *Teach*
 Gilpatrick Leon K (ag '12) *RFD Car-*
rier
 HATCH Elizabeth M (la '12 AB & AM)
Prin H Sch
 Hopkins Eugene C (ag '13-) *Stu*
 R4
 †Knight John C (ag '13) *Ag*
 Matlock Gerald E (ag '15-) *Stu*
 Mewhirter Jannett L (h sc '14-) *Stu*
 Naden Clifford F (ag '15-) *Stu*
 Shepard Edward A (ag '07) *Ag*
 †Sleezer Corell (eng '14)
 Sleezer Lucile B (la '15-) *Stu*
 Smith Volney P (ag '13) *Ag R2*
 †Thomas Edgar C (su '07)
 †Thurber Alberta M (su '07)
 Widney George J (sp '00) *Ag*

ZEIGLER

MOORE John B (sc '08 AB) *Med &*
Supt Hospital

ZION CITY

?ECKLES Harry E (e eng '98 BS) *Eng*
 Smith Rea & Covitt Arch 622 Shilon
 Bldg
 Eddy Josephine V (la '14) *Teach*
 R1
 Eliason Rolla J (ag '13) *Ag* 1700
 Hebron Av
 Eliason Taylor W (ag '08) *Ag* 1700
 Hebron Av
 †SPRECHER Irvin S (ag '09 BS)

INDIANA

ALBION

Netz Ralph M (com '15-) (la com
 '14) *Stu*
 ?Wright Lawrence (sc '72)

ALEXANDRIA

Harting Mildred E (la '14) *Teach*
 1104 S Harrison St
 Laws Martha E (la '14) *Bkpr* 207
 E Broadway St
 MCGOVNEY Charles S ('07) 116 E
 Berry St
 Maxwell Elsie M (la '11) *Teach*

AMO

Owen Edith (su '15) *Teach H Sch*

ANDERSON

Ahnond Harry H (la com '14-) (arch
 '14) *Stu* 1521 Noble St
 Applegate George E (ag '15-) *Stu*
 609 Madison Av
 Atwater Allen R (cer '14) *Asst Teach*
 Mgr National Tile Co
 Babeock Dan (arch eng '13-) *Stu*
 1322 Fletcher St
 Brown John L (sc '13-) *Stu* 204
 W Fourth St
 Casady Fred S (sc '14) 1425 Sher-
 man St
 Crittenberger George D (la '14) *Jour*
 231 W 12th St
 Decker Fred M (e eng '04) *Merc* 329
 Sixth St
 Donnelly Wade (ag '04) *Ag* 607
 Madison Av
 East Anderson R (la '10) *Merc* 1517
 Jefferson St
 East Bess (la '12-) *Stu* 1021 Chase
 St
 †Eshelman Albert (arch eng '11) 124
 W Fifth St
 Gannaway Lelia M (la '15) *Teach*
 225 W 14th St
 Greer Donald M (la '16) *Stu* 241
 W 12th St
 Hancock John S (e eng '12) *Concrete*
Eng
 Haugh Benjamin F (sc '13) 416 W
 12th St
 KRANNERT H C (m eng 12 BS) *M*
Eng 812 W Seventh St
 Manning George K (m eng '05) *Mgr*
 Crystal Ice Co 705 W 14th St
 Nichol George W (la '13-) *Stu* 329
 W 11th St
 O'HAIR Edna E (la '01 AB) *Teach*
 H Sch
 Oswalt Alonzo B (la com '13) c/o Os-
 walt Printing Co 326 W Ninth St
 PHILLIPS Lester L (e eng '12 BS) *Ins*
 Remy Electric Co
 Savage Clifford M (arch eng '14)
Draft 214 W Fourth St
 Searle Frank F (la '12) *Mgr* 205 W
 Eighth St
 Stanley Walter (com '15-) (la '15)
Stu 1219 Hendrichs St
 STORM Howard C (la '05 AB) *Supt*
Schs 935 W Eighth St
 Thompson Roy M (la '11) *Acct &*
Fin Box 26
 Tracy Elizabeth L (h sc '13-) *Stu*
 332 W Ninth St
 †Tucker Stephens K (sc '13) 58 W

Sixth St
Wagner Winton A (com '16) *Sales*
414 E 14th St

ANGOLA

Jordan James D ('08) *Prof & Electr*
RUMMERY Fay (ag '13 BS) *Dairy* 121
N Kinney St

ARGOS

Warner Lucy (la '15)

ARNEY

†Fiscus Rilla ('97)

ATTICA

Allbright Joseph C (m eng Feb '16-)
('15) *Stu*
Clark Reid W (ag '13-) *Stu* 403
Monroe St
Foster Ralph N (m eng '14-) *Stu*
E Monroe St
Hall Helen E (ag '13-) *Stu* 400
E Washington St
Kerr Robert H (m eng '13) *M Eng*
R3
MEHARRY Charles L (ag '07 BS) *Ag*
?Mercer Alexander V (e eng '04)
POSTON Floyd E (se '14 AB) *Bkpr*
C E Poston Brick Plant

AUBURN

Beidler Herbert B (arch eng '15-)
Stu 108 North St
Benson T C ('78) *Teach & Mintr*
Bishop Walter G (arch eng '15-) *Stu*
701 S Van Buren St
Odenkirk Zellie C (e eng '15-) *Stu*
R5
Sheffer William H (ag '15-) *Stu*
359 Ninth St
Teeters Mary E (la '13-) *Stu* R3

BARGERSFIELD

Shufflebarger Mrs F L ('95) *Home*
R13

BEECH GROVE

HALL Ellis B (la '07 BS) *Chem &*
Eng Tests Big Four Rl & Shops

BEDFORD

Boyd Lowell T (m eng '12) *Stone*
Draft & Clk 1411 M St
Furst Philip C (arch '13) *Stu* U Mich
1503 W 14th St

JONES Charles J (ag '10 BS) *Co Ag*
Agt

BELLEVILLE

?Schoettler Arthur C ('08)

BELLMORE

†Stokes Wallace R ('87)

BLOOMFIELD

Cravens Thomas C (ag '14-) *Stu*
Harrah Chester P (la '15-) *Stu*
Howard William H (la '12) *Teach*
Letsinger Mrs R A (lib '10) *Home*

BLOOMINGTON

AKIN Ida E (g '12 AM Fac '11) *Teach*
429 E Seventh St
Black Anna E (sp '98) *Home*
BLACK William W (la '99 AM) ('98
AB) *Dean* Ind U 914 Atwater St
FERNHOLZ John J (g pol sc '15 AM)
Agt
KNAPP Martha W (lib '13 BLS) *Catg*
c/o Ind U Lib
Minnie Mrs J H (su '06) *Home* 615
E Third St
Stewart Bessie J (lib '15-) *Stu* 429
S Dunn St
?Strong Mary E (lib '02)
WEATHERLEY Ulysses G ('14) *Prof*
Ind U

BLUFFTON

Hastings Elmer L (la com '07) *Ag*

BOSWELL

Best Lawson C (eng '15-) *Stu*
Churchill Mrs Clarence (h sc '14)
Home
†Fielding Lewis J ('06)
FOSTER Donald D (com '15 AB)
HUBBARD Mrs D L (la '12 AB) *Home*
†Miller Gene J (m eng '10)

BOURBON

Erwin Lewis (ag '10) *Ag*
Ettinger Charles M (e eng '13-) *Stu*

BRAZIL

Coady Gertrude C (mus '13) *At home*
145 N Walnut St
CUTSHALL Rudolph W (arch eng '14
BS) *Arch & Mfg*
Decker Harvey B (cer '12) *Stu* Ind
U 215 W Church St
Johnson Clarence S (eng '10) *Supt*
Brazil Ice & Storage Co
Ullery Mrs H E ('98) *Home* 624 W

Church St
 Zeller Lawrence W (la com '14-) *Stu*
 1116 N Meridan St
 Zeller Simon S (la '13) *Coal Min Opr*
 1116 N Meridan St

BREMEN

Dietrich Erma L (com '15-) *Stu*
 Center St
 †Dietrich Owen H (la com '11) *Merc*
 & *Ag*
 Hayes Samuel J (sp '71) *Law*

BRIDGEPORT

Francis Fred D (su '12) *Ret*

BROOKSTON

Rhode Chris J (g genetics '15-) *Stu*

BROOKVILLE

Charni Frederick N (arch eng '13) *Stu*
 Wabash Coll
 Charni Hazel D (la '12) *Mus*
 Federmann Charles R (arch eng '13-) *Stu*

BUCK CREEK

†Carter Henry C ('94)

BURLINGTON

†Stockton Lalla B (la '99)

BURNETTS CREEK

Beshoar Frank (m eng '12) *Poultry*

BURNEY

Miers Roy Hamilton (ag '14) *Ag*
 Turley Harold E (ag '14-) *Stu*

BURROWS

Jutkins Martin E (ag '12) *Ag R1*

CANNELTON

Odell Frank I (m eng '08) *Orchard-ist*

CARLISLE

Alumbaugh Harry T (la '03) *Merc*
 & *Mfg*
 Cooper Charles E (ag '15-) *Stu*
 Ginoney Thomas J (c eng '12) *C Eng*
 Starner Verner (se '13-) (ag '13) *Stu*

CARMEL

BOND Austin (arch '03 BS) *Arch*

CARTHAGE

Retherford Miriam B (h se '14-) *Stu*

CAYEGA

Hosford Mrs Charles (mus '07) *Home*

CHALMERS

Pratt Lucian S (ag '08) *Ag*

CHARLESTON

Sink Orville E (su '11) *Teach*

CHASE

Lawson Gilbert F (ag '14) *Ag & Stock*

CHESTERTON

Leander Elmer I (c eng '15-) *Stu*
 R3(102)

CHURUBUSCO

?Boyer Arthur G (sc '09)

CLARKSBURG

Fee Bess (ag '15) *At home*

CLARKS HILL

?Hollenbeck Horace O (sp '75)
 Jenkins Lydia G (la '15-) *Stu*
 Loveless Claude E (su '10) *Ag*

CLINTON

Briggs Ray H (la '14-) *Stu* 437
 Blackman St
 Clover Charles W (ag '14) *Ag R3*
 Morey Benjamin F (ag '06) *Vet*
 NEBEKER Mark E (la com '08 LL B)
Law
 Polk Robert E (cer eng '15)
 Polk Mrs R E (la '16) *Home*
 ?Smith Naomi B (mus '14)

CLOVERDALE

†Dorman W E ('11)
 †Kelley Clement E (su '09)
 †SCROGGIN David L ('14) R2
 Williams Fred R (ag '15) *Orchard*

CLYMERS

Fenton Lester L (su '11) *Teach*

COLBURN

†Gee Samuel W (c eng '96)

COLUMBIA CITY

Harrison Ruth M (mus '15) *At home*
 201 N Line St
 Schafer Hazel (la '15-) *Teach*

COLUMBUS

Dunn Homer A (com '15-) *Stu* 703
Hutchinson Av
Helt Harry C (m eng '12) *Ag* R7
Kollmeyer Carl S (la '13) *Law* Tip-
ton Hill
McCuen Glenn W (ag '15 BS) (m eng
'10)
Morrison Carl R (min eng '14-) *Stu*
R1
Sohn Frank A (arch eng '09)
Thompson Alice A (la Feb '16-)
Stu 1121 Pearl St

CONNERSVILLE

Bond Anna L (la '06 AM) ('03 AB)
Teach 1204 Central Av
Griffin Harry M (arch '13) *Arch*
101 Heineman Bldg
Melrose Mary H (la '10 AB) *Teach*
Radcliffe Henry H (g chem '11)
Fac '11) *Teach* H Sch 1621 Vir-
ginia Av
Sparks Keith E (la '15-) *Stu*
Wadsworth Golda M (la '15-) *Stu*
1611 Eastern Av
Williams Charles E (e eng '09) *Weld-
ing Bus*

COVINGTON

†Bailiff Lucius F ('98)
Goben Mrs R L (la '98) *Home*
Herzog Mrs Marx (la '04) *Home*
Young Clarence ('07) *Clk*

CRAWFORDSVILLE

Anderson Harry W (g bot '12
Fac '12) *Prof* Wabash Coll 414
Crawford St
Anderson Jacob W (m eng '76) *Mach*
R5
Davidson Lola M (la '14-) *Stu*
Davidson Mary C (la '15)
Kirkpatrick Glenn ('04) *Grocer*
Lamb Helen M (la '15-) *Stu* 605
E Jefferson St
Mottorn Hallbert N (arch eng '12)
Arch 412 Ben Hur Bldg
Saidla Glenn E (ag '15-) *Stu*
Sheeks Paul P C (su '15) *Dir Athl*
Wabash Coll
Shepherd Mrs Sigmund (mus '07) *Home*

CROTHERSVILLE

Benham Norham B (la '14-) *Stu*
Butler Gordon E (com '15-) *Stu*
Keach Walter M (ag '12) *Stu*

CROWN POINT

Allman John C (e eng '15-) *Stu*
158 N Main St

Breyfogle Ruth E (la '15-) *Stu*
1110 Merrillville Rd
CRAIG Stephen J (ag '08 MSA) ('06
BS) *Co Ag Advisor*
HOWE Edward G Jr (ag '14 BS) *Ag*
R5
Koupal Agnes R (h sc '12-) *Stu*
522 W South St
Koupal Walter G (la '15-) *Stu* 522
W South St
Whitney Elizabeth A (su '12) *Super v*
Instr
?Williams Lillie M (su '09)

CULVER

FRAILEY Lester E (la '14 AB) *Teach*
Mil Acad
RHUMPHREY Mrs R II (sc '96 BS)
Ag
Womaeks Peter C (ag '09) *Ag* R15

DALEVILLE

†Forrest Ralph (min eng '11)

DANA

†Groves James C (e eng '05) *c/o J*
O Groves
†Jenks Royal E (su '12)
Newton Judge W (la '07) *Law*
Stahl John R (su '09) *Teach*

DANVILLE

Harney Thomas R (e eng '12) *C Eng*

DARLINGTON

Grantham Estalena (su '12) *Teach*

DAYTON

Baker Otto C (la '14)
Baker Russell P (la com '11-) *Stu*

DELPHI

POLLARD Charles R (l '03 LL B) *Law*

DECATUR

Boyers Luther (su '06) *Stu* LeStan
U

DEPUTY

†Robertson Lucy (h sc '07)

EARL PARK

Bundy Clyde T (sc '04) *Med*
Hawkins James S (la '15) *Ag*

EARLVILLE

Pratt Walter M (m eng '93) *Clay*
Mfg

E CHICAGO

Bieninger Harry E (e eng '05) *M Eng*
1117 Beacon St
Groves Hazel Hurst K ('98) *Cash*
Bnk
Haines John W (m eng '79) *Supt*
Pattern Wk 4228 Magoun Av
O'CONNELL Charles S (e eng '05 BS)
Sales 910 Chicago Av
Pfungst Calvin H (su '11) *Superv*
Math
TAKETA Shiro (eng '15 BS) 5724 Ma-
goun Av

ELIZABETHTOWN

Daughtery James T (ag '10) *Ag*

ELKHART

Beers Otis E (m eng '14-) *Stu* 524
Middlebury St
Benham Cassius E (m eng '96) *Eng*
NY Cent Ry 505 Garfield Av
Bullock Otis L (ag '15-) *Stu* 822
Marion St
Bushnell Vance L (eng '14) 145 N
Fifth St
Eleson Eugene R (se '13-) *Stu* 515
Eighth St
Helfrick Ray E (arch '13) *Merc* 625
Bower St
Kuhlman Thane (e eng '12) *Purchas-*
ing Agt Kuhlman Elect Co
McCartney Ward B (m eng '14-) *Stu*
1022 Edwardsburg Av
Morrison Clay A (ag '15-) *Stu* 405
W Beardsley Av
Nachtrieb George W (com '15-) (e
eng '15) *Stu* 817 S Main St
Seidner Floyd (arch eng '14-) *Stu*
1314 N Michigan St
Turnock Llewellyn A (arch '13) *Arch*
118 Water St
Waller Richard V (e eng '15) *Cent-*
ury Club 405 Marion St

ELWOOD

Barton Loren E (ag '09) *Ag*
Burkhardt Clarence W (g '14-) *Stu*

EUGENE

†Phipps Josie M (sp '97)

EVANSVILLE

Agg Rachel (lib '14) (la '08) *Libr*
The Stratford
Atkins Bessie M (h se '15-) ('12)
Stu 734 Adams Av
Atkins Millicent (h se '15-) *Stu* 734
Adams Av
BEACHEY Margaret (su '07) *Stu*

Teach Coll Col U 123 Chestnut St
Bromm Alvin C (arch eng '14-) *Stu*
810 Upper Fourth St
Cook Stephen W (la '15-) *Stu* 1028
S First St
Earlbacher Frederick L (e eng '09)
Sales Mgr Advance Stove Works
Fulke Frank L (com '15-) *Stu* 710
N Third St
GRAHAM Roy A (ag '08 BS) *Gen Mgr*
Graham Farms & Sec Graham Glass
Co 1510 Mulberry St
Haas Raymond C (com '15-) *Stu*
516 Jefferson Av
?HANES William R (ry m eng '10 BS)
Ry M Eng 415 Chestnut St
†Haussermann Lillian M (la '10)
Jenner Lawrence T (la '14-) *Stu*
507 First St
JENNER Louise M (h se '12 BS) *Teach*
1208 Upper Eighth St
Lindley John H (se '09) *Dent* 416
Upper First St
Lowe Rollin C (com Feb '16-) *Stu*
415 Upper Sixth St
McJohnston Mary J (su '14) 19 Wash-
ington Av
Menke Arnold E (se '15) 15 Edgar
St
MERRITT Harold T (e eng '07 BS)
Traffic Mgr 715 Washington Av
Miller John M (min eng '14) *c/o*
Bradstreet Co
Morrow Hugh D (arch '08) *Supt*
Lumber & Planing Mill 421 Chestnut
St
NEELY John L (ag '13 BS) *Ag* &
Merc W H Small & Co
NORTH William A (e eng '10 BS)
Teller Mercantile Trust & Sav Bk
Queen Walter (e eng '06) *Ag* R2
Raymond Reva J (h se '13) *Teach*
534 Jefferson Av
Rheinlander Albert W (e eng '97) *Asst*
Bk Cash
Sabel Walter F (arch eng '10) *Fore-*
man Crescent Furniture Co 118 Ed-
gar St
Selzer Louis J (arch eng '14-) *Stu*
4 Lincoln Av
Snow Elbert S (la '09) *V-Pres* & *Gen*
Mgr A L Maxwell Co
Speck Cyrus (com '12) *Sales Mgr*
314 N Water St
Speck Roy H (arch '13) 312 W Co-
lumbia St
†Stinson Lawrence B (la '08) *Merc*
1900 Main St
Torian Robert C (la '15) *Merc* 1053
Upper Second St
YECK Charles W (g '08) (se '07 AB)
Med 300 Grant St

FAIRMOUNT

†Johnson Mary A (lib '05) R18
 Seale Joseph P (su '15) *Med* 123 N
 Main St

FARMERSBURG

Taylor Ainos L (su '15) *Prin* II Sch

FORT WAYNE

ARNOLD Ross H (e eng '09 BS) *E &*
M Eng Draft 1602 Maumee Av
 Baker Leon J (arch eng '14-) *Stu*
 428 Old Fort Pl
 Bobilya Louis J (la '15) *Sales* 22
 Bk Bldg
 ?BORTON William F (e eng '02 BS)
 416 W Jefferson St
 Bradley LeRoy (arch eng '13-) *Stu*
 245 E Butler St
 Carter Walter M (la '13-) *Stu* 245
 E Woodland Av
 †Edgerton Arthur H (arch eng '09)
 505 Archer Av
 Gould Elna S (su '08) *Teach*
 Gross Alfred W (la com '13) *Merc*
 601 W Washington St
 Hall Mrs C I (la '10) *Home*
 Hamilton Vernor E (eng '93) *Trav*
 508 E Jefferson St
 Hamilton Walter (ry eng '09) *Effie*
Eng 615 Montgomery St
 Harrod Byrd H (arch eng '15) 2141
 Hanna St
 ?Hartman Fanny T (a&d '94)
 HINDS Sherwood (g math '08 *Fae*
 '08) *Design Eng* 2526 Webster St
 KELLER Florence (la '15 AB) 1135
 Nuttman Av
 MacNaughton James (arch eng '11)
Contr Elmer Av
 Mahurin Guy M (arch '02) *Arch* 451
 Arcadia Ct
 Martz Robert J (g chem '13) *Chem*
 Ft Wayne Elec Wks 311 Douglas Av
 MAY Helen B (la '11 AB) *Teach* H
 Sch
 RUNDLES Earl (e eng '13 BS) *C Eng*
 Rundles Guy (l '10) *Law* 134 E Ber-
 ry St
 ?Shuman George W (arch '89)
 Thompson Frank A (e eng '08) *Eng*
 Sales Dept S F Bowser & Co
 Tower Alexander M (ry e eng '13-)
Stu 2535 S Webster St
 Warren Paul W (com '15-) *Stu*
 1136 W Main St
 WEAVER Ben P (sc '99 BS) *Med*
 1104 W Wayne St
 Wilkins John F (ag '08) *Ag* 1918
 Bayer Av

FOWLER

Argo David (e eng '15-) *Stu* R9
 Colescott Lela H (su '12) *Libr*
 Hampton Leon E (ag '99) *Ag*

FRANKFORT

Boyd Lulu S ('98) *Superv Art*
 Flaughner Richard G (su '15) *C Eng*
 Norris Kathryn L (h sc '15) *Clk* 412
 S Main St
 Shelby Francis H (la '15) *Grain Merc*
 Cyclone Ind & 403 S Main St

FRANKLIN

Barrow Leslie J (ag '10)
 Blizzard Samuel E (e eng '09) *Mech*
 & *Elec Drafts*
 Wilcox Leila B (lib '14) *Libr* 1'ub
 Lib

FRANKPORT

Irwin Letha P (la Feb '15) 706 N
 Clay St

FREELAND PARK

Grogan Thomas X ('06) *Merc*

FREELANDVILLE

Kixmiller Karl W (la '15-) *Stu*
 Schroeder Arnold H (la '15-) *Stu*

FRENCH LICK

Burton Clyfton E (su '11) *Merc*

GARRET

Gallatin Cyrus E (la '00) *Locom Eng*
 B&O RR
 Moore Othmar (m eng '15-) *Stu*
 104 N Randolph St
 Thompson Fred L (la '14-) *Stu*
 115 S Franklin St

GARY

Anderson Harry C (e eng '07) 545
 Jefferson St
 AUSTIN Vida A (la '11 AM) *Teach*
 565 Jefferson St
 Burton Malcolm V (la '15-) *Stu*
 809 Madison St
 Calder Ward A (ag '08) *Dep Co Clk*
 832 Madison St
 Carney Ralph T (e eng '10) *Sales c/o*
 Manhattan Lumber Co
 Cash Arthur L (e eng '09) *Coke Plant*
 443 Adams St
 Eckstorm Harold (m eng '01) *Mgr*
 c/o Allman-Gary Title Co

FLOWERS Roy W (arch eng '06 BS)
C Eng 252 Marshall St
 FLOWERS Mrs R W ('03) *Home* 252
 Marshall St
 HOLMES John T ('01) *Dent* 774
 Broadway
 HUGHES Edward (e eng '09) *Draft* &
C Eng c/o Am Bridge Co
 JONES Horace N Jr (m eng '08 BS)
Struct Eng Amer Bridge Co 717
 Harrison St
 KAAR Howard W Sr (e eng '11 BS)
Draft A B Co 360 Marshall St
 KEIGLEY Claire T (m eng '15) *Effic*
Eng Aetna Explosives Co 817 Jeff-
 erson St
 MILLER Alexander A (m eng '05) *Traff*
Mgr Gary & Interurban RR
 MILLER Roy A (e eng '07 BS) *C Eng*
 c/o Gary Interurban RR Sixth Av &
 Madison St
 NAY Joseph R (arch eng '12 BS) *C*
Eng 700 Pennsylvania St
 RANDALL Arthur E (e eng '14 BS)
Struct Draft 237 Ambridge St
 REES Russell R (e eng '12) *C Eng*
 Co-op Const Co
 ROMIG Frank G (m eng '11 BS) *M*
Eng 712 Harrison St
 ROMIG Mrs F G (se '09) *Home* 712
 Harrison St
 †RYAN Leo K (se '12) 405 Tyler St
 SCHALLER Robert H (se '11) *Effic Eng*
 Coke By-Product Plant Ind Steel Co
 YMCA
 SHEWADE Vinnyaky (chem '12 BS)
Chem Gary Products Coke Plant
 SEIP Ernest W J (m eng '13 BS) *M*
Eng Ind Steel Co
 SPONSEL John G (m eng '11 BS) *Asst*
Master Mech Am Bridge Co
 SPONSEL Mrs J G (la '13) *Home* 446
 Marshall St
 STROM John (e eng '10 BS Fac '11)
 c/o Amer Bridge Co
 THOMPSON Andrew (se '09 AB) *Propr*
 Produce Store 585 Broadway
 WALLACE Cora E (mus '11) *Teach Mus*
 Wildermuth Joe H (arch eng '15-)
Stu 425 Jefferson St
 ZIMMERMAN Aaron W (m eng '10 BS)
Steel Insp 650 Polk St

GIFFORD

Jordan James D ('08)

GOODLAND

Clymer Glasgo D ('81) *Med*

GOSHEN

Blough Heber R (jour '12) *Furniture*

Mfg 618 S Sixth St
 HATCH Thomas M (eng '98 BS) *Contr*
 Hatch Walter R (e eng '03) *Contr*
 MEHL Wallace W (l '14 LL B) *Law*
 Weinstein Henry (arch eng '12) *Stu*
 U Mich 501 Third St

GOSPORT

Gray Anna Lois (lib '10) *At home*
 Le Gore Dan W (e eng '06) *Hort*

GRANDVIEW

†Smith Justin C (ag '10) c/o C D
 Smith

GRASS CREEK

Leasure Floyd J (su '05) *Teach*

GREENCASTLE

†HAMMERMAN Charles (la '97 AM)
 Cooper Mrs Chauncey (la '13) *Home*
 DOAN Frances E (g la 11 AM) *Teach*
 Longden Grafton J (ag '13) *Stock*
 & Ag 620 Anderson St
 MANUEL William A (g chem '15 MS
 Fac '15) *Chem* 523 Anderson St
 †Sellers Homer L (m eng '11)
 †Stevenson Alexander C (ag '80)
 Tucker Laurence E (su '14) 704 S
 Locust St

GREENFIELD

PICKETT Mrs Donald (la '14 Fac
 '14) *Home*

GREENSBURG

AINSWORTH Harry F (ag '15 BS) *Ag*
 257 N Michigan Av
 Applegate Clyde F (ag '13) *Wholesale*
Prod Shipper 242 W North St
 Brazelton Calanthe M (la '14-) *Stu*
 Brown Clair W (ag '13-) *Stu* R3
 †Johnston Mildred (ag '14) 508 Main
 St
 Lynn John R (arch eng '15) 632 E
 North St

GREENWOOD

Orme Hence I (g la '98) *Ag & Bnk*
 R17
 Surface Mrs H L ('95) *Ag* R18

GRIFFITH

IRVIN Stanley P (jour '15 AB) *Adv*

HAMMOND

?Cohns Charles L ('03)

Henderson Alice H (su '07) *Home*
15 Waltham St
Henderson Wilson H (su '07) *Teach*
HIGGINS Samuel C (m eng '02 BS) *M*
Eng Standard Steel Car Co
Jewell Benson M (su '03) *Med* 91
Williams St
Jewell Mrs B M (mus '08) *Home* 91
Williams St
Kiger Osear N (su '10) *Carpenter*
1162 Jefferson St
Littler Carrie A (su '12) *Teach*
McKinney Ashley L (l '12) *Law* 502
Hammond Bldg
Scott Ethel L (su '15) *Teach* 55
Ogden St
†Sparling Donald C (eng '13) 787 Wal-
ter St
Wakeley John E (su '15) *Teach* H
Sch 90 Detroit St

HANOVER

Rider George L (su '15) *Dir* Phys
Tr

HARRIS CROSSING

†Wright James W (ag '06)

HARTFORD CITY

Fulton George T (e eng '94) *Sec-*
Treas Johnston Glass Co
HENLEY Henry B (se '12 AB) *Flor*
114
HENLEY Robert M (se '12 AB) *Flor*
114
Woolard Roll J (ag '06) *Ag*

HAUBSTADT

Trimble Eliza F (h se 13) *Teach*

HAYDEN

Joseph Ellie C (la '15-) (h se '15)
Stu

HEBRON

Bates Roger H (ag '08) *Stockman*
Lidster Homer E (ag '15) *Ag* R1

HOOVER

Kinzie Marion T ('09) *Ag*

HUNTERTOWN

Robinson Mrs (se '08) *Teach* R3
Rundles Charles M (la '10-) *Stu*
RUNDLES Don C (ag '15 BS)
Rundles William L (ag '15-) (e eng
'15) *Stu*

HUNTINGBURG

Landgrebe Gilbert C (la '09) *Merc*

Moenkhaus Carl W (la '14) *Gen Wk*
Main St
Seubold Heinrich John (ag '14-)
Stu

HUNTINGTON

Bash Henry E (ag '10) *Merc* & R
Est 1005 N Guilford St
Caley Barwell ('11) *Ag*
CALEY Floy E (la '11 AB) *Teach*
448 Dakota St
Kline Alice H (la '15-) *Stu* R3
†THORNE Mabel E (g math '14 AM)
(se '13 AB) R1

IDAVILLE

McMullan Ortha G (ag '15) *Ag*

INDIANA HARBOR

DUNHAM Lawrence H (chem eng '15
BS) *Chem* South Bay Hotel
Levin Eli (la '13) *Stu* Coll Med U
111 3432 Michigan Av
NICKI Francis S (m eng '12 BS) *M*
Eng 3311 Commonwealth Av
SAWYER Henry (chem eng '15 BS)
Chem Inland Steel Co

INDIANAPOLIS

†Adams Albert C (e eng '14)
ALBIN Harold C (ag '15 BS) *Res*
Food Research Lab 22 Jackson Pl
Alexander Hazel J (la '15) *Dir* Kin-
derg 870 W Pratt St
Allen Layton (arch '98) *Arch* 44
Lombard Bldg
Allen William A ('09) *Mach* 331 N
Alabama St
Arthur James M (ag '13) *Stu* De-
Panw U 1104 Windsor St
ATWATER Charles O (su '07)
Austill Luella (h se '15) 802 N New
Jersey St
Baker Mrs M L (mus '03) *Home*
2201 N New Jersey St
BALCOM Henry C (ag '10 BS) *Land*
Arch 1023 Park Av
Balcom Stephen F (e eng '74) *Asst*
Eng LE&W RR 1023 Park Av
Barmm Charles E (m eng '83) *Med*
Holliday Bldg 2609 Parkway Dr
†Barnard Webster A (la '12) 716
New Jersey St
Bartholomew Herbert (arch eng '15-)
Stu 3114 Central Av
Bates Charles E (arch '94) *Arch* 915
Hume Mansur Bldg
Bayard Maurice F (arch '99) *Bnk*
Indiana Trust Co
BECK Martha S (la '15 AB) *Teach*
1019 N West St

- Beckett Joe R (arch eng '13) *Law*
120 E Market St
- Bemis Thomas Jr (m eng '15-) *Stu*
1716 Broadway
- Berner Louis R (la '14-) *Stu* 3420
Broadway
- BLUNT Mrs Harry (la '10 AM) ('06
AB) *Home* 1955 Ruckle St
- BOLLINGER William N (c eng '11 BS)
Struct Draft 1218 Bellfontaine St
- Borden James G (arch '12) *Bkpr*
313 N East St
- †Breining Walter A (arch eng '14)
41 W 27th St
- Brigham Vernon D (sc '13) *Stu Ind*
U 325 Capital Av
- Browder Carrie T (la '97) *Teach Engl*
& Art 4191 Central Av
- Brown Clarence R (com '15-) *Stu*
3521 College Av
- Brown Harrison P (su '13) *Teach*
- †Brown John W (la '14) 1214 W
34th St
- Brown Paul D (l '11) (ag '10) *Jour*
c/o Indianapolis Star
- BRUNKOW Norman F (arch eng '14
AB) *Teach Tech H Sch*
- CALVERT Cecil K (su '07 Fac '08)
c/o Ind Water Co
- CANNON Fernor S (arch eng '11 BS)
Arch 3323 College Av
- Cannon Mrs F S (la '10) *Home* 3323
College Av
- CARRIER Gerald C (la com '14 AB)
c/o N Indiana Gas & Light Co 1414
Merchants Bk Bldg
- Carrier Mrs G (h sc '13) c/o Ind
Light Co
- CARROLL Daniel B (g pol sc '15-) (la
'15 AB) *Teach H Sch* 1101 Central
Av
- CARTER Lucile (ag '15 BS) *Teach* 4
Peter Pan Apts
- Carter Wilbur M (arch eng '15-)
Stu 1621 W Washington St
- †CHAPIN William S ('08) c/o E C
Atkins & Co
- Clark Thomas E (m eng '15-) *Stu*
1227 Wright St
- Clark William O (m eng '99) *Eng*
Sales Agency 423 Fletcher-American
Nat Bk Bldg
- Coffey Margaret L (la '14) *Nurse St*
Vincent Hospital
- Cope Charles E ('06) *Bricklayer &*
Clk 1418 W 27th St
- Craig Mrs R C (la '07) *Home*
- DAY Phillmer W (chem eng '13 BS)
Chem Ill Glass Co 117 N Meridan St
- DONEY Oliver K (l '00 LL B) *Mintr*
1036 Reisner St
- ?Duncan Aubrey D (sp '10) 1107 N
New Jersey St
- Dungan Mrs Louis (su '06) *Home*
301 N Bancroft St
- DUNLAP Elmer E (arch '97 BS) *Arch*
909 State Life Bldg
- Dwinell Mrs M (h sc '12) *Home*
- Edwards Edith A (h sc '14-) *Stu*
2054 N New Jersey St
- Ellis Tracy W (m eng '12) *Adv In-*
dianapolis Sun 305 YMCA
- FISHER Walter L (ry c eng '14 BS)
Eng Corps Vandalia RR 1726 Wash-
ington St
- †Fleck Arthur W (arch '15-) *Stu*
53 N Sherman Drive
- Fox Patrick sp '15-) *Stu* 464 Ag-
nes St
- Freeman Herbert V (arch eng '13)
Draft 235 E Pratt St
- FREIJS Charles T (arch '79 Cert) *Arch*
554 Central Trust Bldg
- Froman Cleo R (l '15) *Stu U Colo*
218 Arsenal Av
- Gerrard Archibald C (m eng '08) *Mfg*
3319 Broadway
- GRAHAM Donald (arch '07 BS) *Arch*
1022 Hume Mansur Bldg
- HABBE Richard H (la '14 AB) *Ins*
2351 Pennsylvania St
- Haig Gwyn F (sc '09) *Med* 917 W
Drive Woodruff Pl
- Hall Berneice (la '14) *At home* 129
Downey Av
- Hanley William A (su '09) *Chf Eng*
Eli Lilly & Co
- HARRIS John W (l '10 LL B) *Adjus-*
tor Frankfort Ins Co 1326 Alabama
St
- Harvey Ralph F (ag '12-) *Stu* 25
E 24th St
- Hatfield Frank D (e eng '12) *Auto*
Sales 336 Harvard Pl
- Henning August E (c eng '07) *Teach*
H Sch 40 Argyle Av
- HEWITT Nellie G (lib '04 BLS) 1116
College Av
- HILL Harold V (arch eng '11 BS)
Arch 1812 Rucke St
- HILL Norma H (arch eng '09 BS)
Arch Eng 1022 Hume Mansur Bldg
- Horning Russell D (e eng '10) *Sales*
Ajax-Grieb Rubber Co
- Howe Helen (la '13) *At home* 2410
Park Av
- Hughes Kenneth R (ag '05) *Confect*
9½ S Illinois St
- Hughes Mrs K R (la '04) 423 N State
St
- HURD Charles H ('06) *Chf Eng &*
Supt Indianapolis Water Co
- Jenks Philip D (sc '14-) *Stu* 2930
Talbot Av

- Jolly Wesley P (la '10) *Mcđ*
 ?Jordan George H (arch eng '95)
 KARGES Henry G (arch eng '14 BS)
 Merchants Bk Bldg
 King Vincent P (ag '14-) *Stu* 916
 W Walnut St
 Kingsbury Theodore M (ag '10) *Edit*
 "Indiana Farmer" 5515 Lowell Av
 Kiplinger Walter C (sc '11) *Forest*
 2234 Park Av
 Kirby Harry A (e eng '13-) *Stu*
 3318 Graceland Av
 Klingsmith Paul O (arch eng '13)
Arch R13
 Klippel Gustav C (chem eng '15) *Clk*
 R3(20)
 KNOWLES Charles H (e eng '11 BS)
Mgr c/o Carson Payson Co
 KRAEGER John F (sc '13 BS) *Phar*
Chem Eli Lilly & Co YMCA
 Kramm Harry D (m eng '91) *See*
 Pioneer Brass Wks 3530 Washington
 Blvd
 Krull Donald C (la '15-) *Stu* 525
 E 11th St
 Lacey Arthur R (sc '12) *Clk Mfg*
 2545 College Av
 †Lail Augusta B (su '07) 3302 Ken-
 wood Av
 Lambert Leo B (la '14) *Regis Ap-*
prentice Pharm 1215 Kealing Av
 LEONARD Edith (arch '10 MS ('06
 BS) Fac '10) *Arch Draft* 1219
 State Life Bldg
 LIDDELL Mark H ('13) *Prof* But-
 ler Coll
 Logan Forrest M (e eng '05) *Clk*
 Union RR Co 822 Hamilton Av
 LONG Arthur T (la '08 AB) *Asst Prin*
 H Sch 407 Muskingum St
 Longley Ruth (la '14) *At home* 3051
 Ruckle St
 McConnell Marian (h se '14-) *Stu*
 518 E 31st St
 McCotter Gage (su '10) *Casualty Ins*
 Prudential Casualty Co
 McGinnis Archibald M Jr (e eng '10)
Stu Butler Coll c/o G P Meier 3128
 N Pennsylvania St
 McMAINS Louis (sc '93 BS) *R Est*
 3266 N New Jersey St
 MacNelly William A (arch eng '15)
 111 E St Clair St
 Martin Parks M (sc '75) *Tag Agt*
 NY Cent Lines & Ag 2418 E Tenth
 St
 MARX Frederick A K (e eng '15 BS)
Instrumentman White River Flood
 Protection
 Mier Leo E (com '12) *Clk* 117 S
 Meridian St
 Miller Mrs Anna E (su '14) 1133
 Villa Av
 Millholland Ernest (ag '09) *M Eng*
 & Supt W K Millholland Mach Co
 MOORE Claribel B (la '11 AB) *Teach*
 H Sch 4 Lexington Flat
 †Morris George W (la '09) 1708 N
 Dela St
 Mueller Walter R (arch eng '15-)
Stu 3744 Park Av
 Newlin Willard B (la '15-) *Stu*
 5342 E Washington St
 NEWMAN Panny (la '13 AB) *Teach*
 708 S West St
 Newman Frieda (h se '15) *At home*
 708 S West St
 NIXON George R (la com '11 AB)
Sales 2303 N Pennsylvania St
 Noland Alma E (h se '15) *Stu* 3131
 Boulevard Pl
 ODELL Rena M (la '02 AB) *Teach* H
 Sch 1606 Broadway St
 O'Hair Zella (sp '00) *Teach* Short-
 ridge H Sch 2262 N Alabama St
 Ohrum Dwight B (ry eng '15-) *Stu*
 1112 W 36th St
 ?O'Neal Robert ('83) *Barber* 1470
 S Meridian St
 Payne Mrs J T ('96) *Home* 939
 Congress Av
 Pierson Ora (sp '92) *Arch & Build*
 3355 N Meridian St
 Pittman Claude E (sp '00) *Trav Sales*
 Spencer House
 Potter Merrit A (sp '69) *See* E C
 Atkinson & Co 1704 N Pennsylvania
 St
 Poucher Mrs S J ('92) *Bkpr* 29 N
 Traub Av
 Pratt William D (ag '70) *Publ* 1504
 Central Av
 Prunk Frank H (math '85) *Merc*
 320 W Washington St
 Prunk Mrs F H (la '83) *Home* 3746
 N Illinois St
 Prun Murray K (su '08) *Chem* Eli
 Lilly & Co 1529 N LaSalle St
 Rahe Oscar H (la '10) *Merc* 2826
 Clifton St
 Reed James Keel Jr (g chem '15-)
Stu 222 N Holmes Av
 Rhoads Robert B (arch '08) *Mfg*
 1456 Lemeke Annex
 RICKARDS Burt R ('12) *Asst Dir*
Biol Dept Eli Lilly Co
 Ritchie Raymond R (su '14) *Teach*
 H Sch
 ROBBINS Joseph (e eng '10 BS) *Am*
Tel & Tel Co 3738 N Capitol Av
 Roberts Mary H (la '10) *Asst Ref*
Libr St Lib
 ROBINSON Anna B (h se '12 AB) *Teach*
 c/o YWCA

Rogers Dick O (ag '12) *Mech* Premier Auto Co
 ?Rowe Edward A (com '75)
 Rubush Preston C (arch '88) *Arch*
 430 Amer Cent Life Bldg
 SARGENT Charles E (g '15 ME) (m eng '86 BS) *Chf Eng* Lyons Atlas Co
 Sargent Francelia P (com '15-) (h sc '15) *Stu* 2272 N Meridian St
 Sattinger Fanny R (su '15) 416 E 32nd St
 Seward Hiram B (ag '13) *Merc* 115 S Hawthorne Lane
 †Sharp Arthur R (arch eng '11) 1416 N Dearborn St
 Shoemaker Edwin R ('02) *Ins Agent* 1656 Talbot Av
 Shoemaker Mrs E R (la '10) *Home* 1656 Talbot Av
 Sims Jules V (Feb '16-) (la '12) *Stu* 1209 Polk St
 Sinclair Bernice (la '14) *Teach* 5535 Julian Av
 Sissin Frederick P (la '08) *R Est & Ins* 1855 Talbot Av
 Smith Charles A (e eng '09) *Auto Sales* Nordyke & Marmon Co
 Smith Mrs C A (la '09) *Home* 2237 N Capitol Av
 †Smith David T (la '04) 1606 N Pennsylvania St
 Smith Riley E (m eng '02) *Treas* Framer's Inst Co
 Sortwell Harold H (cer eng '15-) (la '15) *Stu* 39 W 27th St
 Sortwell Mrs H H (h sc '15)
 †Stevenson Benjamin ('85)
 Stevenson Mrs E E (la '73) *Home* 1326 Alabama St
 STEVENSON Milton L (la '10 AB) *Teach* 1129 N Senate Av
 STEVENSON Milton L (la '10 AB) *Teach* 1129 N Senate Av
 Stewart Charles W (e eng '14) *Eng & Electr* YMCA
 †Swan Lillian (su '06) *Teach*
 Taylor Laurence R (la '15-) *Stu* 28 Downey Av
 Terry Robert I (ag '13-) (la '13) *Stu* 2540 Broadway St
 THOMAS Mrs M S (la '06 AB) 611 E 32nd St
 Thompson William L V (la '15-) *Stu* 3119 Central Av
 Thornton Maurice E (arch eng '15-) *Stu* 2110 Central Av
 Van Arman Marshall E (sp '02) *Arch* 624 St Life Bldg
 Van Meter Seymour (arch '97) *Arch* 3948 N Delaware St
 Weatherly Mary E (su '09) *Nurse* City Hospital

Weinshank Harry (m eng '15-) *Stu* 2341 N Delaware St
 WEINSHANK Theodore (m eng '09 ME) (BS '06) *M Eng* 821 Hume Mansieur Bldg
 Westfall Mrs B K ('08) *Home*
 White Mrs C D (h sc '13) *Home* 1315 Oakland Av
 WILSON James A (m eng '14 BS) *Eng Trans* 112 Pleasant Av
 Wisheart Eugene L (ag '15) 937 E Drive Woodruff
 Woodard J Earle (arch '11) *Arch* Draft C H Byfield 923 Law Bldg
 ?Young Robert L (arch '85)

INDIANOLA

Fuqua Albert T ('97) *Trav*

JAMESTOWN

†Click Ralph R (sc '12)
 Martin Emma C (h sc '11) *Teach*

JASPER

†Joseph Ada K (mus '14) *At home*
 †TRAYLOR Mrs E H (la '10 AB) *Home*

KENDALLVILLE

Bridenthal Cyrus W (1 '09) *Jour*
 Seibert Kenneth S (arch eng '15-) *Stu* 116 North Railroad St

KENTLAND

Ade John O Jr (ag '12) *Ag*
 †Kirkpatrick William S (e eng '13) *Elect Contr*
 SIMONS Charles L (ag '12 BS) *Ag*

KERKLIN

Hubbard Wilbert E (ag '05) *Ag* R3

KEWANNA

Hendrickson Harold L (ag '11) *R Est*
 Willoughby June W (h sc '15-) *Stu*

KINGMAN

Booe Genevieve (la '12) *At home*
 Meyer Frank B (ag '15-) *Stu*
 Sowers Gordon A (ag '14-) *Stu* R2

KIRKPATRICK

Peterson Harry H (ag '08) *Ag*

KNIGHTSTOWN

Gregory Malcolm W (arch eng '15) *Interior Decorator*
 Henshaw Charles (sp '83)

ΔNOX

Craigmile Mary D (la '14-) *Stu* R1
 Craigmile Robert J (e eng '13-) *Stu*
 R1
 Emigh Hazel L (la '14) *At home*

KOKOMO

GAWNE Paul W (eng '12 Fac '12)
Teach H Sch 204 N Delphos St
 Murphy Dennis H (su '13)
 Smith Grace B (lib '14) 317 W Wal-
 nut St
 †Sparker Glen A (arch eng '14) *c/o*
 Haynes Auto Co 704 S Washington
 St

LA CROSSE

Knapp Elmer R (arch eng '09) *Ag*

LADOGA

Anderson George W (ag '74) *Mfg*
 Harshbarger Everett L (ag '15) *Ag*
 Warbritton Hattie M (su '15) *Teach*

LAFAYETTE

ALBRIGHT Charles C ('09) *Assoc*
Prof Pur U 638 N Eighth St
 BOONSTRA Samuel P (arch eng '14 BS)
Arch 21 S 26th St
 CARRIER Gerald V (la com '14 AB)
Acct Indiana Lgt Co 1118 Kossuth
 St
 †Crone Charles T (su '08) R2
 LAVIS John J (se '07 BS Fac '11)
Entom Exp Sta Bldg
 DAEHLER Albert H (la '08 AB Fac
 '09) *Assoc Prof* 120 Fowler Av
 Fletemeyer Frederick R (arch eng '14-)
Stu 1201 Brown St
 FULLER Harold C (arch eng '15 BS)
Arch Draft 212 Murdock Bldg
 Harbison Charles H ('05) *c/o* Store-
 keeper CS&L RR
 HILL Wilma M (la '14 AB) *At home*
 Howe Amy (mus '06) *Instr* Pur U
 †Kirkpatrick Charles H (la com & law
 '14) 1219 W Main St
 †Knapp Walter H (e eng '07) 105
 Fowler Av W
 KNAPP Willard A (e eng '07 BS Fac
 '08) *Asst Prof* Pur U 105 Fowler
 Av W
 Know Harry G (la '14-) *Stu* 521
 Waldron St
 MARTIN George E ('10) *Asst Prof*
 Pur U 147 S Grant St
 Mayerstein Ralph M (la '14-) *Stu*
 802 Cincinnati St
 Montross Chester (m eng '11) *Mach*
 1323 Center St

MORAN Thomas F ('14) *Prof* Pur
 U
 Nicol Charles W (arch eng '13) *Arch*
 Murdock Bldg
 Ohaver Ralph M (com '07) *Sales*
Merc 509 N Seventh St
 POORMAN Alfred P (e eng '07 BS)
Teach 127 Sylvia St
 REES Charles (g '15 AM Fac '15)
Prof Pur U 1225 Sylvia St
 Ritchie Mrs A A ('89) *Home* 513
 S 19th St
 SEARS Ogle H (ag '14 BS) *Instr* Pur
 U 502 Waldron St
 SHOOK Charles W (la '15 AB) 318
 Waldron St
 SKINNER John H ('02) *Dean* Sch
 Ag U Pur
 Taylor Roxie L (su '14) *Teach*
 Thomas Mrs R U (mus '00) *Home*
 706 S Tenth St
 WILSON John D (la '07 AB) 430 Lit-
 tleton St W
 WILSON Mrs W B (la '77 BL) *Home*
 630 Ferry St
 †Wolfe Jacob (l '13) 1735 E Main
 St

LA GRANGE

Culp John D (e eng '11-) *Stu*
 NICHOLS Gunther (la '01 AB) *Cash*
 St Bk

LA PAZ

Marks Maude I (la '15) *Teach*

LAPEL

†Hoffman Arthur B (arch '03)

LA PORTE

Boyd Landon B (arch eng '12-) *Stu*
 909 Michigan Av
 Conover Charles S (e eng '11) *Mach*
 1109 Monroe St
 †HALLINEN Joseph E (se '94 BS) (la
 '78)
 Hartwell Godfrey (arch eng '14-)
Stu 717 Michigan Av
 Miller Mrs A A (mus '05) *Home* Box
 48
 Russell Robert A (ag '09) *Mgr &*
Owner Leather Co 1202 Michigan Av
 Trees Charles L (e eng '08) *Phar*
 518 Main St
 White Don E (arch eng '12) *Sales*
Mgr Amer 3-Way Prism Co

LAUREL

O'Hair Alice M (la '11) *Teach*
 O'HAIR Lulu C (la '08 AB) *Teach*

LAURENCEBURG

MacElvain Ford H (arch eng '15-)
Stu 360 Short St
 Sherrod Edith M (su '06) *Teach* 215
 Main St

LEBANON

Adair Howard (la '05) *Mintr* c/o
 Thos Adair
 Adair James W (ag '02) *Ag*
 Butler Jennie R (la '15-) *Stu* R11
 Price Leota (su '13) *Libr* R1
 Sanford Juanita L (la '15-) *Stu*
 R11
 SMITH William H (g '07 AM) *Law*
 Vaught Sallie M (lib '15-) *Stu*

LIBERTY

Moore Stanley J (su '13) *Ag* Man-
 field Stock Farm
 †Myers William A (sc '12)

LIBERTY MILLS

Hurley Luther T (com '15-) *Stu*

LIGONIER

Ackerman Joseph F (ag '12) *Trav*
Sales
 Straus Stanley J (ag '12) *Bnk*

LIMA

†Nicholson Gunther (la '99)

LINTON

Hunter W C (la '02) *Teach* H Sch
 Moss William D (la '10) *Adv Mgr* Ft
 Collins Review 510 N Main St

LIVINGTON

†Mathews Grace (su '09) 115 S Em-
 erson St

LOGANSPOUT

Beyer Elizabeth G (h sc '13-) ('12)
Stu
 Campbell Mildred E (la '13) *At home*
 819 E Market St
 Cochran Everett L (arch eng '13) *Mgr*
 Lumber Bus 400 Sycamore St
 Espy Murray G (la Feb '16-) *Stu*
 938 Michigan Av
 Fisher Ivan L (com '15-) *Stu* 2130
 North St
 HORN Carl J (arch eng '97 BS) *Arch*
 515 Broadway St
 Justice James C (ag '15-) *Stu* 424
 Front St
 Martin Dorothy (h sc Feb '16-)
Stu 919 North St

LOOGOOTEE

Brooks Fred R (arch eng '14) *Mfg*
 †Brown Richard A (su '99)
 †Patterson Richard S (su '99)

LOWELL

†Hayden Vernon L (su '10) *Ag*

LUCERNE

Trickey Hardy D ('93) *Mintr*

LYNN

Meyers Paul L (ag '13) *Ag* R33

LYONS

Brown Hazel L (la '11) *At home*
 †Brown Ina I (la '07)

McCOOL

ROBBINS Glen L (ag '09 BS) *Ag*

MACY

Hurst Esther M (la '14) *Stu* Ind U

MADISON

‡Clifton Mary V ('09)
 Lotz Harold B (arch eng '12-) *Stu*
 418 E Main St
 Sherlock Anna F ('14) 603 N West
 St

MANCHESTER

FISHER Fay L (g ger '15 AM) *Teach*
 H Sch

MANSFIELD

GOHN Lloyd E (la '13 AB) *Teach*

MARION

FORREY Claire V (g math '10 AM)
Teach H Sch
 Forrey Edna L (g '13) *Teach* H Sch
 Garritson Hillard D (arch '13) *Jour*
 514 W Second St
 LORING Frank C (g e eng '14 Fac
 '14) *Fin Eng* Enterprises 1304 S
 Boots St
 MAIL Eugene F (c eng '11 BS) *C Eng*
 Miller Mrs J H (la '99) *Home & Lit*
 716 W Sixth St
 Thomas George T (su '10) *Steam*
Elec Eng
 Wiltsee Beatrice L (h sc '15-) *Stu*
 1002 S Boots St

MARSHALL

Hopkins Mrs J R (la '14) *Home*

MARSHFIELD

Chandler Henry G (e eng '05) *Ag*
Trimble John A (sp '71)

MARTINSVILLE

Anderson Lucille (arch eng '15-) *Stu*
890 E Harrison St
Bain Wallace B (ag '14) *Stu*
Molinelli Cecil L (arch '14-) *Dep*
Surv
Nutter De N (m eng '14) *Timekeep-*
er 145 S Main St
Schmidt Clyde C (ag '15-) *Stu* 189
N Wayne St

MARYSTOWN

?Ziemer Otto W (la '04)

MARYSVILLE

Clapp Percy G (ag '13) *Dairy*

MASON CITY

†Irwin Ralph J (la '76)

MAXIM

?Witherspoon Jacob A ('06)

MEROM

HERSHEY Charlie B (la '14 AB) *Pres*
Union Christian Coll

MICHIGAN CITY

Ahlgrim Fred H (arch '09) *Arch*
1719 E Michigan St
Feallock Henrietta (la '11) *At home*
402 E Eighth St
Feallock Walter II (com '08) *Merc*
402 E Eighth St
KERRIGAN Paul F (arch eng '14 BS)
Eng Washington St
Mayer Lester J (min eng '13) *Effic*
Dept Haskell & Barker Car Co 122
W Baltimore St
Moore Nathaniel F (ag '15) *Ag* R1
SOUTHGATE Helen A (se '09 AB) *Teach*
218 W Sixth St
Todd Robert I (ag '15) 1137 W
Tenth St
VAIL Mrs G T (lib '04 BLS) *Home*
801 Spring St
WILSON Charles R (g math '12 AM)
Teach 3153 E Fifth St

MIDDLETON

Yount John J (ag '15-) *Stu* Lo-
cust St

MILFORD

†Hagbee Clarice L ('00)

MILTON

†Gingerich Emma (su '95) *Teach*

MISHAWAKA

Knorr Karl W (m eng '97) *M Eng*
Dodge Sales & Eng Co
RUBY Irving R (chem eng '13 BS)
Chem Eng Mishawaka Woolen Mfg
Co 928 E Second St
Mitchell Wood Bonny B (su '14)
Wood Lawrence A (su '14)

MITCHELL

Wood Bonny B (su '14)
Wood Lawrence A (su '14)

MONMOUTH

SMITH Mrs Chester (la '10 AB) *Home*
710 Archer Av

MONROEVILLE

†Niezer George B (su '06)

MONTEREY

Thrasher Charles O (e eng '09) *Ag*

MONTEZUMA

Powell Clarence G ('01) *Law*

MONTICELLO

Quick Charles A (su '13)

MONTPELIER

Shade Claude C (ag '15-) *Stu* 404
W Green St

MOORESVILLE

Cook Ernest (la '05 AB) *Ag*
Halton Horace M (la '13) *Stu* Earl-
ham Coll

MOOREVILLE

KELLER Oliver A (g ag '15) *Fac*
'15) *Ag*

MT VERNON

Breece Howard D (la Feb '15-)
Stu 612 Locust St
†Cushman Charles W (e eng '14) *Stu*
Ind U 513 Walnut St
†Keek Louis D (m eng '12) 730
Walnut St

MUNCIE

†Day Pauline E (la '14) *Stu* Ind U
Hornbaker William O (soc '12) *Mintr*
Johnson Mrs C A (su '12) *Home*
Manuel Earle V (g se '08) *Effic Eng*
YMCA
Van Natter Francis M (se '12-) *Stu*
1520 N Broadway

NEW AUGUSTA

†Coble George T (su '12)

NEW CASTLE

Fields Floyd L (ag '15) *Insp* 1117
Lincoln Av
GADDIS Albert M (e eng '14 BS) *Sales*
Inter-St Publ Serv Co 223 Bundy Av
Roberts Charles E (m eng '12) *Contr*
Steel & Concrete Bridges
Scotten Ernest G (la '96) *Law*
Stretch Lena (la com '14-) *Stu* 704
S Main St

NEW HARMONY

Heckmann Louis F Jr (arch eng '15-)
Stu

NEW HAVEN

Botteron George W (su '15) R1
THIMLAR Mrs (la '11 AB) *Home*

NEW LEBANON

Jones William H (ag '12) *Ag & C & M Eng*

NEWPORT

DAVIS Samuel S (ag '15 BS) *Stock*
R1
Nixon M L (ag '14) *Mach*
Nixon Robert H (ag '14) *Asst Cash*
Nixon Bk
Parrett William G (e eng '04) *Ag & Mgr*
†Pritchard Ordie E ('00)
Wait William C (l '99) *Law*

NEW RICHMOND

Mason Lee (ag '15-) *Stu*
Miller Frank K (ag '12) *Ag*

NEWTON

†Schermerhorn Laura D (mus '98)

NEWTOWN

McKinney Lela F (su '13) *Teach* H
Sch

NOBLESVILLE

Brown Elmer E (ag '15-) *Stu* R8
Caylor John M (la '15-) *Stu* 147
S Ninth St
Clarke George E (la '15-) (e eng '15)
Stu 211 E Connor St
CLARKE Philena (la '11 AB) *Teach*
211 E Conner St
Duckwall Ina (h se '12) *At home*
McGuire Thomas F (eng '14) *Stu*
Valparaiso U 852 E Wayne St

N ANDERSON

Tucker Stephen K (sc '13) 58 W
Sixth St

N JUDSON

Turner Emery A (ag '09) *Ag*
TURNER Ernest D (ag '12 BS) *Ag*
R3

NORTH LIBERTY

Eggleston Richard S ('05) *Ag* R2

N MANCHESTER

†Hoover Henry C (sp '73)

NORTH TERRE HAUTE

Newton Harley B (ag '04) *Ag*

OBER

Cressner Ford S (la com '13) *Lum-ber & Coal*

OCKLEY

†Dawson Ruth (lib '13)

ODON

Garten William R (e eng '15)

ORLAND

Powell Sarah (lib '02) *Teach*

OSGOOD

Jenkins Harold L (jour '12)
Sparkling Clarence E (arch eng '15-)
('12) *Stu*

OWENSVILLE

Lockhart Harold L (m eng '15-) *Stu*
Smith Ronald E (e eng '15-) *Stu*

OXFORD

Dame Ralph U (com '15-) *Stu*
Heath Lewis D (ag '15) *Ag*
White Phares L (m eng '14-) *Stu*

PENNVILLE

Cartwright Nellie G (su '15)

PERRYSVILLE

HUGHES John H (ag '13 BS) *Ag* R1
Jones Leola (mus '15) *Teach* Mus

PERU

Bailey Linus M (m eng '15) 14 Cole
Bk
Chamberlain Richard H (la '14-) *Stu*
204 W Fourth St

†Goodall Joseph W (c eng '09)
 †Landauer Leo L ('95) 75 W Wash St
 †Trippier Allen G (c eng '96) *C Eng & Contr*

PIERCETON

Bowman Emily M (la '14-) *Stu*
 Longfellow Mrs Homer (su '03) *Home*

PLYMOUTH

Cleveland Arthur M (la '15-) *Stu*
 223 N Plumb St
 Haag Curtis E (m eng '13) *Merc* 505 N Plumb St
 Johnson Helen M (la '15) *Jour* 128 Dickson St
 Marks Hazel F (la '13-) *Stu* 809 N Michigan St
 Price Miles O (lib '14-) *Stu* 212 W Madison St
 †Thomson Arthur W (arch eng '14) *Co Eng* Marshall Co Ind 523 Plum St

POSEYVILLE

Goodman Samuel W (ag '11) *Acct*
 Weatherby Mrs M T (su '08) *Teach*

PRINCETON

Herriot James S (ag '12) *Mfg Sec* C W White Lumber Co 211 S Gibson St
 MORRISON Harry C (g math '08 AM) *Surv*
 Rothschild Louis (eng '14) 401 Broadway St

RACCOON

Klein Florence (h sc '13) *At home*

RAMSEY

Davis Ward O (ag '14-) *Stu*

RAY

Bricker James I (su '13) *Ag*

REMINGTON

Lamborn Brown (ag '10) *Ag*
 Warnock Laura R (su '15) *Asst Prin* H Sch

RENSELAER

†BARRETT Orley G (ag '12 BS)
 Burton Allen P (sp 71) *Ag* 220 Weston St
 Gerber Guy T (la '08)
 Hanley Cope J (la '13) *Stu* U Colo

Hanley Emil W (la '14-) *Stu*
 †Hardman Frank F (com '10)
 Healey George W (la '15) *Stu*
 Long George A (sc '11) *Phar*
 Moody Granville G (ag '14)
 Perkins Ethel (su '12) *Clk*
 †Saylor Imogene (ag '01)

RICHMOND

Bockhoff Harry W (eng '15-) *Stu*
 36 S 19th St
 Clawson Clayton W (su '11) *Jour*
 207 College Av
 Coale George G (g ag '09) *Farm Supt* R6
 Kaufman Willard S (arch eng '14-) *Stu* 209 National Av
 KING Florence B (sc '14 BS) *Teach*
 24 S Ninth St
 King James X (ag '14-) *Stu* 24 S Ninth St
 King Vivian (la '13-) *Stu* 24 S Ninth St
 Lindstrom Stanley E (arch eng '15-) ('12) *Stu* 1116 N "D" St
 Smith Mrs W J (mus '04) *Home* 25 N 21st St
 Williams Howard C (arch '05) *Starr*
 Piano Co 1210 Main St

RILEY

Brunker Herschel V (sc '11) *Stu* Med
 Christy Otto (ag '15-) *Stu*
 Harper Mrs Ethel B (su '09) *Home*

RISING SUN

†Newman Mills L (su '08)

ROACHDALE

Blaydes Mrs R L (sc '91) *Home* R1
 Cross Mary A (la '14)
 Cross Oakie E (la '15)

ROCHESTER

†Glynn Arthur ('05) *c/o* G W Fultz
 PLETCHER Nuba M (g '03 AM) ('01 AB) *Teach*
 PLETCHER Opha B (lib '13 AB & BLS) ('06) *Libr* 700 Fulton Av
 Pletcher Roy F (ag '06) *Ag*
 Pletcher Velma C (h sc '12-) *Stu*
 700 Fulton Av

ROCKPORT

Halbruge Charles M (la com '12-) *Stu*

Schumacher Dixie H (h sc '13-) *Stu*
Schumacher Shirley C ('10) *Ag* R1

ROCKVILLE

Adams Allan M (ag '13-) *Stu*
 †Adams Joseph J (cer eng '13)
 Cook Roscoe L (arch eng '08) *Merc*
 Cox Clinton E (ag '15-) *Stu* R5
 Hancock Howard L (l '01) *Law*
 Philbrook Alma F (h sc '13) *Teach*
 †Smith Jacob P (c eng '12)
 Thomson William W (la '15-) *Stu*

ROLLING PRAIRIE

La Rue Maurice J (ag '13) *Ag* R2

ROSEDALE

Heaton Henry H (la '15-) *Stu*

ROSSVILLE

Ball Mary E (la '14-) *Stu*

RUSHVILLE

Amos Georgia W (la '10) *Teach*
 Cameron Laurence (eng '14) *Mach*
 R3
 Kennett David H (c eng '15) *Dep Co*
Eng
 Myers Harry B (la '14)

RUSSELLVILLE

Grimes Earl J (ag Feb '16-) *Stu*
 †Mottern Layton R (la com '14)

SCIPIO

Butler Gordon H (su '12) *C Eng*

SEYMOUR

Bush Esther V (la '15-) *Stu* 523
 N Ewing St

SHARPSVILLE

HOFFMAN Frank J (arch eng '14 BS)

SHERIDAN

SNODGRASS William (la '11 AB) *Ag*

SHOAK

Cox Samuel F (g chem '15-) *Stu*

SOUTH BEND

Beers Kenneth F (sp '03) *Publ* Beers
 Printing Co
 Beitner Robert L (la '12) *Merc* 403
 Michigan Av
 Bon Durant Walter H (la '15) *Asst*

Foreman Studebaker Corp 521 La-
 fayette St

Booth Norman R (ag '14-) *Stu* 312
 N Main St

Davidson Allen M (arch eng '13) *Arch*
Draft 837 N Sixth St

†Dickey Roy N (ry eng '09) *City*
Electr

Donahue William D (com '15-) (la
 '14) *Stu* 745 Lincoln Way E

Fisher Frederick H (com '14-) *Stu*
 810 Park Av

Fites Harold B (ag '13-) *Stu* R7
 Gardner Mrs Richard E (h sc '10)
Home 711 Cottage Grove Av

Gemberling Cameron H (ry c eng '13)
Draft 220 N Francis St

†Goffeney Otto J (arch eng '08) 235
 S St Peters St

Hacker Mrs W H (su '08) *Home* 1123
 S 13th St

Haile Warren H (arch '13) *Mgr* Vic-
 trola Dept Mus Store Box 225

HEIDEMAN George H (e eng '94 BS)
Sec & Treas Knoblock-Heideman Mfg

Co 1407 Vistula Av

Immel Raymond F (m eng '08) *Fore-*
man Mach Shop 1306 S Main St

KRUEGER Otto A (arch eng '15 BS)
Arch Eng 1101 S Lafayette Blvd

MCGRATH Sylvester J (chem eng '05
 AB) *Chem c/o* O'Brien Varnish Co

Muessel Richard A (ag '15-) *Stu*
 701 Cottage Grove Av

O'Conor Nicholas D (la '09) *Stu* Pur
 U c/o South Bend Mach Tool Co

Perkins William E (m eng '08) *Mach*
 904 Sherman Av

SHONTS Turrill D (com '15 AB) 203
 E Marion St

Smith Myrle E (arch eng '11) *Arch*
 110 W Jefferson Blvd

Staples Alexander D (eng '14-) *Stu*
 614 S Main St

Staples John F (ag '14-) *Stu* 614
 S Main St

SWIGART Lois E (la '08 AB) 828
 Park Av

Swigart Wayne H (ag '13) *Ag* 828
 Park Av

?Tarbell Fred F ('08) 211 S Lafay-
 ette St

TEEPLE Wallace D (arch '97 BS) ('92)
Chf Draft 705 S Eddy St

Trowbridge Charles E (m eng '11-)
Stu 1220 Main St

Trowbridge William O (ag '14-) *Stu*
 1220 S Main St

Vau den Bosch James W (ag '15-)
Stu 115 N William St

VICKERY Charles R (la '96 AB) *Med*
 916 Riverside Dr

Walker John U (com '15-) *Stu*
229 N Taylor St
WILKINSON Laurance E (arch eng '12
BS) *Arch* YMCA Bldg

SOUTHPORT

Inman Austin W (su '13) *Bnk*

S WHITLEY

Obenchain Maud E (su '15-)

SPENCER

Thorne Charles T (ag '15)
?Weatherly Edmund B ('77)

STOCKWELL

?Herwig George W ('93) *Clk*

SULLIVAN

Crowder Dan M (com '15-) *Stu* 317
S Main

†Lang Bayard T (la '09)

Mason Julia A (lib '03) *Libr*

†Pittman Mervin E (ag '14)

Plunkett Rollin A (sp '99) *Photog*

Sheridan Mary B (h se '14-) *Stu*
128 W Beech St

Shields Harold J (m eng '13) R6

Thomas Royle P (ag '15-) *Stu* R4

Thompson Russell H (com '15-) (la
'15) *Stu* 413 W Washington St

SWAYZEE

Frye Fred (se '15) *Merc* Madison
St Box 312

TAB

BURWASH Thomas C (la '14 AB) *Cash*
Citizen's St Bk

Smiley Arval M (ag '15-) *Stu*

TALBOT

CHURCHILL Clarence F (se '13 AB) *Ag*
R11

Miller Mrs ('96) *Home*

Mitchell Dale I (ag '15-) *Stu*

TERRE HAUTE

Armstrong Hazel E (la '10) *Libr*
410 N Center St

Black James H Jr (la '15) *Drugs*
1108 S Sixth St

Black Lee M (la '09) *Wholesale Drug*
1108 S Sixth St

Blanchard Nathaniel P (arch '01) *Ins*
Mutual Life Ins Co

BOGARDUS Frank S (la '04 AB) *Teach*

Bronson Paul J (la '15-) *Stu* Bron-
son Sanitarium

Clark Rena (su '12) *Libr* 1034 N
Seventh St

Clem Leona (la '14-) *Stu* 1211 S
17th St

Collins Homer A O (1 '09) 2424 N
11th St

Cox Robert S (la '08) *Min Eng* Box
256

Doherty Walter H (e eng '06) *Merc*
109 S Seventh St

Failing Charles H (la '79) *Grain Merc*

Fisher Ronald M (ry e eng '15) *Ofc*
Mgr US Tire Co

Flood Grace (la '15-) *Stu* 1125 S
Seventh St

†Funkhauser Frederick M (arch eng
'10) 64 S 17th St

GOLDMAN Rae A (la '14 AB) *Soc*
Serv 920 S Sixth St

Goodman Edwin R (cer eng '14-) *Stu*
410 Wabash Av

Gwinn Lawrence D (eng Feb '16-)
Stu 1106 S Center St

Hoskins Robert K (com '15-) *Stu* 1221
S Sixth St

JOHNSON George T (se '06 AB) *Med*
Terre Haute Trust Bldg

Jones Mrs Clement (mas '14) *Home*

Kornblum Isidor (m eng '03) *Adv &*
Merc 715 Ohio St

?Litchfield William E (la '08)

LOCKE Clara E (h se '13 AB) *Teach*
1609 S Center St

LUCKETT Coen L (se '14 BS) *Med Stu*
JHopk U 818 S Seventh St

LUNDGREN Frederick G (m eng '15 BS)
M Eng Amer Car & Foundry Co 19
Schuyler St

LUNDGREN Mrs F (h se '14 BS) *Home*
1411 S Sixth St

Mandeville Merten J (ag '15-) *Stu*
1546 S Sixth St

Marshall Mabel E (lib '03) *Asst Lib*
Ind St Nor Sch 49 S 13th St

?MARTIN John M (la '00 AB) 316 N
Sixth St

Modes Sara V (su '14) *Teach* 1470
S Seventh St

?Moore Laura M (g hist '13)

?Negley Henry (su '02)

Newton Harley B (ag '04) *Ag*

Paddock Richard (la '15-) *Stu* 620
Sycamore St

POWERS Samuel R (se '12 AB) *Teach*
2611 N 12th St

RUSHER Floyd E (ag '12 BS) *Sales*
Box 42

Schloss Philip (ag '15-) (la com '15)
Stu 608 S Fifth St

Simpson John M (e eng '14-) *Stu*
Tribune Bldg

Sink Orville E (su '11) *Teach*

†Smith Herbert A (e eng '09) 1918 N

Ninth St
 ?*Staub* Joseph A ('02)
Sulger Alden II (ag '15-) *Stu* 215
 215 N Seventh St
Swits Marguerite M (la '12-) *Stu*
 1422 N Seventh St
TRESSEL Harry S (la '14 AB) *Stu* U
 Chgo 118 S 13th St
WAITS Charles J (la '00 AM) *Teach*
 1940 N Tenth St

THORNTON

Woody Nathan A (la '14)

THORNTOWN

†*Crose* John O (ag '14)
Niven Will E (com '15) *Bk Clk*
Pearson Homer A (e eng '13-) *Stu*
Pearson Robert M (la '15-) *Stu*
Ross Carl W (g la '12) *Teach*

TIGONIER

Hosford Frank T (la '05) *Ag*

TIPTON

Hershman Okla H (m eng '15-) *Stu*
 Cemetery & Adams Sts
Shirk J E Mrs (mus '06) *Home*
Wagstaff Charles D (ag '14-) *Stu*
 103 S West St

TOPEKA

Toder Maurice E (ag '08) *Ag*

TRAFALGAR

?*Ragsdale* James H (su '05)

UNION CITY

†*Grimes* William H (eng '14) 239
 South St

UPLAND

?*Brown* Mrs Mae C W (h sc '09) *Home*
 c/o R E Brown

VALPARAISO

?*Brown* Ray M (e eng '08)
Brown Ross M (e eng '09) *Ag*
Chester George F (e eng '09) *Ag*
 ?*Henicksman* Idah A (su '07) *Teach*
 ?*Hoover* Calvin Snyder (g hist '97)
Prof Valparaiso U 208 Lincoln Av
Mains Grace L (h sc '15) *At home*
 702 Indiana Av
Mavity Maurine (h sc '15)
Swan Florence (su '02) *Head Home*
Econ Dept Valparaiso U

VAN BUREN

Corey Austin F (sc '10) *Electr*

VEEDERSBURG

†*Jacquemin* Homer F (ag '14) *Clk*
Leas Elmer E (ag '00) *Ag*
 †*Rowe* Eugene C (e eng '13)

VICKSBURG

?*West* Harrison (e eng '14)

VINCENNES

Badollet Marion S (la '15-) *Stu* 517
 Buntin
Bennett Nelson (ag '10) *Stock* R5
 †*Bonsib* Louis W (la '14) 1330 N Sec-
 ond St
Burton Harry F (su '12) *Teach* 1324
 Broadway St
Coale George G (g ag '09) *Farm*
Supt 621 N Sixth St
Crook Harry F (la com '10) *Trav* 609
 N Sixth St
Davis Miss Frank H (ag '13) *Clk*
 Woodburn Pl
Dixon Ralph S (la '15-) *Stu* 25 E
 Locust St
 †*Donaldson* George R (arch eng '11)
 222 N Fifth St
Flint J P (com '15) *Clk* 519 Busse-
 ron Av
Gaddis John W (arch '82) *Arch*
Gaddis Wm G (eng '06) *Law*
Guernsey Ernest W (chem eng '14-)
 1303 Parkinson Av
 †*Hindman* Walter G (m eng '09) 308
 N Sixth St
Kitchell Jane (su '13) *Asst Libr* Free
 Lib
 †*Meskimen* John R (ag '11)
 †*Meyer* Orval C (m eng '14) *Auto*
 719 Seminary St
Oestreicher Maud E (su '15) *Asst*
Libr 506 Hart St
Osterhage Louis H (arch '93) *Arch*
 2nd Nat Bk Bldg
PURDY Raymond H (arch eng '15 BS)
Arch 1011 E Sycamore St
Schucker Harvey E (arch eng '06)
Arch
 †*Simpson* Lucien M (com '12) 622 N
 Sixth St
Stein Mrs W A (la '13) *Home* 304 N
 Fifth St
Thomas Stanley J (mun eng '13-)
Stu 206 N Seventh St
Walk Charles F (ag '10) *Merc* 208
 Main St
 †*Warner* George E (ag '07) Box 119
Wilhite Ida B (su '13) 1172 DeWolf
 St
WISSING Clement B (m eng '11 BS) *M*
Eng Ebner Ice & Cold Stor Co

WABASH

- ADAMS Mrs W H (la '03 AB) *Home*
243 E Hill St
Ader Mrs Annie P (ag '15-) *Stu*
256 W Hill St
†Guernsey Charles O (m eng '11)
Auto c/o Service Motor Truck Co
Place Virgil A (g an husb '14 Fac
'14) *Co Agt*
WALKERLY Dorothy K (h sc '15 AB)
Teach H Sch 293 W Hill St

WARSAW

- †Laudemann Harry M (sc '11) 720 E
Center St
Robbins Edward E (su '13) *Prin* H
Sch R3

WASHINGTON

- Allen Josiah G (ag '14) *Farm Mgr*
Brandon Joseph F (ag '12-) *Stu* 201
E George St
Colbert Harold L (la '13) *Ag* R4
Colbert Tel E (su '12) *Teach*
Duncan Henry L (arch '99)
GESELL Egbert G (la '08 AB) *Sec &*
Trcas William H Clore Mfg Co
Harris Charles L (m eng Feb '15-)
Stu 203 SE 11th St
Harward Mary (su '14) 605 E Van
Trees St
Hayes Clarence M (ag '15-) *Stu* R1
Lett Hamlet H (ag '14-) *Stu* 10 W
Main St
Schuck Arthur F (min eng '15-) *Stu*
9 E Oak St
Webster Gladis G (ag '13-) *Stu* 1
E Hebron St

WAWAKA

- Forrey Edna L (g '13) *Teach*

WAYNE

- Kipemger Lloyd A (la '08) *Law*

WAYNETOWN

- Kemp Arnold Raman (ag '13-) *Stu*
Kemp Charles D (ag '15-) *Stu*
Kemp Orval A (ag '14) *Ag*
Remley Walter B (ag '15-) *Stu*

WEST BADEN

- Troth Will V (sc '96) *Propr* Hotel

WESTFIELD

- Ackerson Esther M (h sc '13-) *Stu*
R28
Kinsey Jessie (h sc '15)
MOORE George H (su '95 PhB) *Mintr*

WEST LAFAYETTE

- Crawford Louis N (eng '14-) *Stu*
601 Russell St
DAEHLER Albert H (la '08 AB Fac
'09) *Assoc Prof* Pur U 120 Fow-
ler Av
KNAPP Mrs W A (la '07 AB) *Home*
105 Fowler Av
†Lillie Jacob S (su '12)
Ludwig Clinton A (g sc '13) *Res* 210
Waldron St
Matthews Allen B (cor '15) 468
Salisbury St
PIERCE Raymond C (g c eng '15 CE)
('08 BS) *Hydraul Eng* 210 Walden
POORMAN Alfred P (c eng '07 BS)
Prof Pur U 127 Sylvia St
REES Charles C (g '15 AM Fac '15)
Pathologist Pur U 1225 Sylvia St
SAYRE Charles B (hort '13BS) *Instr*
Pur U 1000 Seventh St
SHOOK Charles W (la '15 AB) *R Est*
318 Waldron St

WEST LEBANON

- †Biggs Elias D (su '07)

WHITETOWN

- Lowder Adolphus (ag '14) *Ag*

WHITING

- Beaubien Warren P (arch eng '12-)
Stu 300 La Porte Av
CASH Mrs G (lib '05 BLS Fac '08)
Home 420 Central Av
GLAIR Harry F (m eng '12 BS)
Standard Oil Co
GREENBURG Roland E (m eng '15 BS)
Foreman Pipe Dept Standard Oil Co
300 La Porte Av
HALL John C (la '00 AB) *Law* 317
Oliver St
HARRIS Roscoe C (m eng '13 BS) *M*
Eng 430 Pennsylvania Av
KOCH Charles E (m eng '15 BS) *Draft*
Standard Oil Co
SMITH Lloyd G (m eng '13 BS) *M*
Eng Standard Oil Co
†Stockfleth Berger (e eng '14) *Teach*
H Sch

WILLIAMSPORT

- Anderson Joshua C (ag '12-) ('12)
Stu
Butt Mrs Carl (mus '13) *Home*
Clauson Henry W (la '15-) *Stu*

WILMOT

- Makemson Samuel C (sc '76)

WINAMAC

Buchanan Mrs Harry (mus '13) *Home*
 Kell Walter V (ag '12) *Co Ag Agt*
 THOMPSON Luther (e eng '14 BS) ('86
 Cert) *Drain Eng*
 THOMPSON Mrs L (la '14 BL) ('85 Cert)
Home
 THOMPSON Susan E (la '97 AB) *Teach*

WINCHESTER

CANADY Lora A (la '15 AB) *Teach*
 257 E Franklin St
 McNeese Franc U (h sc '12) 333 S
 Main St

WINGATE

Buxton Stanley G (ag '14) *Ag*
 Hunter Clyde H (1 '08) *Mgr Retail*
 Lumber Yard
 Kirkpatrick George M (ag '11) *Ag*
 R1
 Meharry Vinton S ('04) *Ag & Stock*
 Nesbitt Herman B (ag '12) *Ag*
 Nesbit William R (ag '11) *Ag*

WINONA LAKE

HIGHFILL Inez F (la '10 AB) *Teach*

WOLCOTT

Dibell Harry C (com '15-) (la '15)
Stu
 †Dibell Mabel (la '13)

WORTHINGTON

Baker Harry J (sc '15) *Asst Cash*
Bk
 Barton Raymond L (su '07) *M Eng*
 Foulke Clifton C (la com '12-) *Stu*
 Ingersoll Charles L (ag '13) *Ag*
 Jacobson Herluf P (ag '08) *Mgr*

ZIONSVILLE

BUNDY Raphael P (la '04 LLB) (la
 '02 AB) *Law*

IOWA

ADEL

Dolan Joseph C (su '15) *Teach H*
Sch
 Holtzman Wilfred D ('10) *Arch*
 Luther Mrs E A (la '07) *Home*
 STRAIGHT Halver R (m eng '07 BS)
Clay Products Mfg
 STRAIGHT Mrs H R (la '08 AB) *Home*

AGENCY

Nye Russell G (ag '06) *Mintr*

ALBIA

BRADEN John H (1 '02 LL B) *Law*

ALGONA

McCormick Christie F (su '15) *Teach*

ALLERTON

McCandless Frank J ('05) *Teach*
 R1
 †Page Luella E ('83)

ALTOONA

Lingenfelter Cleo T (la Feb '15-) *Stu*

ALVORD

Murphy Hosmer L (arch eng '12) *Asst*
Bk Cash

ANAMOSA

Beem Cash C (la '14)
 Chapman Wesley M (e eng '04)

AMES

AGG Tansy R ('09) *Assoc Prof Ia*
St Coll
 COFFEY Joel S (ag '12 BS) *Ia St Ag*
Coll
 DE VIRES Louis ('12) *Instr Ia St*
Coll 1017 Douglas St
 EVVARD John M (ag '07 BS) *Asst Ia*
St Coll 617 Ninth St
 EWING Henry E (sc '09 AM) ('06 AB)
Res 509 Welch Av
 FABER Daniel C (g ry eng '09) (e eng
 '08 BS) *Eng Eaten*
 Fairfield Mrs Mary P (la '05) *Instr*
Ia St Coll
 FOWLER Chester C ('13 MS) (chem
 eng '09 BS) *Asst Prof Ia St Coll 430*
Ash Av
 †Glassburn Wayne F ('10) *Under-*
taker
 HARRISON Bruce M (chem '08 MS)
Asst Prof Ia St Ag Coll
 Hubbard Homer C (su '14) *Gar*
 HUGHES Harold D (ag '07 BS) *Prof*
Ia St Coll 102 Seventh St
 HUGHES Mrs H D (1 '03 LLB) *Home*
 602 Seventh St
 Jones Earl J (la com '15) *Bkpr*
 Keigley Claire T (m eng '15) 300
 Main St
 KENNEDY Willard J ('01) *Prof Ia*
St Coll
 KIMBALL Allen H ('14) *Prof Ia St*
Coll 129 E Seventh St
 King Mrs E E (lib '02) *Home*
 †Morehouse Kossuth B (ag '74) *RFD*
 Pattengill Mrs E A (la '06) *Home*
 432 Welch Av

PLETCHER Lyle J (sc '13 AB) *Instr*
Ia St Coll
POTTER Ralph S (g '13 PhD('11 MS)
Fac '14) *Asst* Ia St Ag Coll 202 Rus-
sell Av
POTTER Mrs R S (h sc '12 AB) *Home*
202 Russell Av
Pritchett Betty H (lib '10) *Asst* Ia
St Coll Sta A
ROBBINS Frank A (e eng '10 BS) *Teach*
Ia St Coll
Searle Clarke N (ag '75) *Dairying*
Searle Mary (la '79) *Artist* Sta A
SMITH Kenneth G (m eng '05 BS Fac
'09) *Prof* Ia St Coll
Smith Mrs K G (sc '09) *Home* 1124
Second St
STANFIELD William W (su '14)
Prof Ia St Ag Coll 614 Burnette Av
Stevenson William H (ag '03) *Prof*
Ia St Coll 2116 Lincoln Way
STEVENSON Mrs W H (la '95 BL)
Home 2116 Boone St
SUMMERS Henry E (('97) *Prof* Ia
St Coll
†Thomson Jean F ('10) e/o Morning
Side Coll
VANCE Thomas F ('14) *Teach* Ia
State Col Sta A
WEBSTER Robert L ((sc '08 AB) *En-*
tom St Exp Sta
Wilson Guy M (la '98) *Prof* Ia St
Coll
Wilson Mrs Ina ('98) *Home* 400
Ash Av

ANAMOSIA

Beem Cash C (la '14)
Chapman Wesley M (e eng '04)

ANAWA

Simpson Lawrence P (m eng '15-)
Stu

ATLANTIC

GILLESPIE Paul (arch '08 BS) *Arch*
103 W Ninth St
OSBORNE Isabel M (h sc '09 AB) *Teach*

BACONFIELD

Jones Isaac ('82) *Ag*

BAGLEY

Bullock Oakley A (ag '02) *Merc*

BARNES CITY

Day Philip M Jr (su '04) *Med*

BEDFORD

Crum Herbert A (la '93) *Ag*

BELLE PLAINE

Guinn Lillian M (lib '11) *Libr*
Hidy Henry B (sp '71)

BELMOND

?Dunlap Frank (la com '76)
?Pierce Clara E (la '76)
PIERCE Elon A (ag '76 Cert) *Jour*

BETTENDORF

Like Waldo E (m eng '12) *Mcch*
Draft Bettendorf Co

BOONE

Thomas Marion E (m eng '88) *Div*
Eng C&NWRR
Woodburn Chester C (arch eng '15)
327 Stone St

BURLINGTON

?Boecklin Werner Jr (m eng '87)
Bowen Charles F ('97) *RR PO Clk*
Cowles Rollin J Jr (com '15-) *Stu*
827 High St
Finlay Eva L (la '15) *At home* 242
Barrett St
Hall Charles M (e eng '13-) *Stu*
803 Summer St
?Harris Mrs Marie A (la '00)
Harrison Maude L (su '00) *Sec*
YWCA
Harrover Mary A (la '12) *Stenog*
407 N Sixth St
HIGGINS Allen L (ag '07 BS) *Ag*
1409 Aetna St
HUNT Ernest A (e eng '95 BS) *Ocu-*
list 114 Woodlawn Av
Illick Warren C (ag '14-) *Stu* 625
Garfield Av
Miller Harold T (la '14-) *Stu* 316
Barrett St
Moir Alexander ('86) *Pres* Mississippi
Pearl Button Co
Moir James ('86)
Riepe Carl C (la '07) *Law* St Sav
Bk Bldg
Rogers Charles A (e eng '07) *Ag*
SCHWERIN Arthur (e eng '08 BS) *Mgr*
Burlington Willow Ware Shops 1616
Lincoln Av
Stewart John A (su '03)
Taylor Edwin G (la com '14-) *Stu*
210 S Garfield Av
Washburn Fred P (arch eng '10) *Arch*
Draft 312 Garfield Av
WATERHOUSE Charles E (sc '08 BS
AB) *CB&R RR* 1515 S 13th St

BURNSIDE

Hobart Frank ('01) *Ag*

CALLENDER

Rogers Don H (ag '10) *Ag*

CAMBRIDGE

Boyle Ralph E (su '11) (c eng '09)
RR C Eng Box 416

CARSON

Hinshaw Harvey R (su '12) *Supt Schs*

CEDAR FALLS

Fagan William B (1a com '09) *Fac '09) Asst Prof Ia St Teach Coll 2420 Walnut St*

?JOHNSON John P (m eng '02 BS) *M Eng 1220 Washington St*

KNOCHE Viola E (g ger '14 AM) *Teach 1621 Tremont St*

Olbrick Fred G (la '15-) (c eng '15) *Stu 616 Franklin St*

Taber Bayard F (arch '13) *Arch 509 Clay St*

CEDAR RAPIDS

Alden Frederick S (g '97) *Asst City Eng 1540 Washington Av*

Ambroz Ambrose O (la '14) *Adv Mgr 615 E Av West*

BROWN William J (arch eng '00 BS) *Arch Amer Trust Bldg*

BROWNSON Howard G (la '09) *PhD '06 AB) Fac '09) Ag 1004 Thirty-Ninth St*

Brownson Winnina E (la '08) *Teach 512 Eastlock Ct*

CARRITHERS Ira T (la '08 AB) *Fac '14) Dir Athl Coe Coll*

Connor Mrs F H ('10) *Home*

Damour Mrs F W (la '99) *Home 316 S Tenth St*

Dolezal Edward O (arch eng '10) *Sales Mgr*

Douglass Charles L (sp '88) *Trav 1514 First Av*

EDINGER Paul E ('08) *Mgr*

GABLE George E (arch '14 BS) *Arch 612 L St W*

Gray Frederick (m eng '93) *Prop Hotel*

HAGEY Emma J (lib '03 BLS) *Libr*

Hale Leonard O (arch '13) *Sales Chandler Pump Co*

HANSEN Viggo (c eng '12 BS) *Eng Ia Steel & Iron Wks 207 N 20th St*

Henley Margaret D (lib '15) *Asst Libr Coe Coll*

HUNTER Harry E (arch '01 BS) *Arch 503 Security Bldg*

Kegley Eugene R (1a com '05) *Sales †McLeod Robert W (arch eng '12) 1112 S Eighth St*

McMinds Ira F (arch eng '09) *Arch 112 27th St*

Miller Herbert S (sp '01) *Mgr 716 Fourth Av*

Morehead Herbert L (arch '14) *Arch 359 S 16th St*

Rhodes John E Jr (ag '08) *Ins Box 865*

Rich Irwin D (arch eng '13) *Trav 1407 Third Av*

Russett Jasper P (arch eng '13-) *Stu Mt Vernon Av*

SCANLAN Jack A (c eng '11 BS) *C Eng 1013 Av E*

Stark Leonard E (eng '12) *Contr 1103 First Av*

STOOKEY Daniel W (m eng '76 Cert) *Owner Brick & Tile Fact 1265 Second Av*

CENTER POINT

Wormer Grace (lib '09) *Libr U Ia*

CENTRAL CITY

Miller Homer H (sp '00) *Photog*

CHARITON

Story Helen D (g hist '15-) *Stu 916 Auburn Av*

Yocom Albert L (la '73) *Med*

CHARLES CITY

CALDWELL Belle (lib '08 BLS) *Libr*

Guyann Ina M (h sc '15) *Sec Ellis & Schermerhorn Land Co R3(473)*

HILMER William C (g ger '10) *PhD Fac '08) Teach*

Langstaff Mrs W L (la '76) *Home*

Moss Florence L (la '14-) *Stu 900 Kelly St*

Moss C Sedgwick (arch '13) *900 Kelly St*

Starr Ruth (la '14) *904 Ferguson St*

Wright Agnes (la '13-) *Stu 221 S Main St*

CHEROKEE

Ferrin Dee H (la '14) *Stu Ia St Coll 111 N 11th St*

Fletcher O Frank (la '13) *Baseball †Green Carrie E ('90)*

Hall Karl W (m eng '15-) *Stu 506 W Main St*

?Keeler E T Mrs (la '77) *Home*

Lohnes Willard H (m eng '13) *Mach Foreman 301 E Cedar St*

Lueder Herman H (arch eng '15-) *Stu 736 W Main St*

Lueder Roy M (arch eng '13-) *Stu 735 W Main St*

CLARENCE

Drake Harold H (ag Feb '15-) *Stu*

CLARINDA

?Ellis Burtis C ('00)

CLARION

†Essick Lyle M (e eng '10) *
Garth Mrs T (la '76) *Home*

CLEARFIELD

ANDERSON Howard F (arch eng '09
BS) *Lumber Yard*

CLINTON

Barrett Arthur E (com '15-) 720
Park Pl
Booth Mrs William (la '02) *Home* 121
Cherry St
CARTERS Mrs C W (la '93 BL) 203 N
Center St
Carstenson Theodore (su '06) *Superv*
Man Tr 925 Second St
COOK Samuel S (ry e eng '11 BS) *Ins*
1131 N Second St
Craig Noel E (su '15) *Teach & Coach*
Athl YMCA
CRAWFORD Thomas (e eng '94 BS) *Gen*
Mgr Gas & Elec Co 532 Kenilworth Ct
Daehler Alvin A (e eng '08) *Auto*
Bus 120 Sixth Av
Dunn James ('00)
†Gardner Willis S (sp '73)
JOHN Dorette T (h sc '14 AB) *At*
home 411 Seventh Av
Jones Ollie E ('11) *Ofc Mgr Swift &*
Co 109 Fifth Av
Ladehoff Arthur D H (arch eng '15-)
Stu 1101 W Main St
Lorenzen Lora D (la '06) *At home*
517 Fourth Av
MOLT Margaret E (la '14 AB) *Art*
900 Fourth Av
Schuyler Andrew L (e eng '13) *RR*
Insp 415 Seventh Av
†Sisco Frank T (se '10) 443 10th Av

COLLEGE SPRINGS

Abbott Allie M (l '00) *Merc*

COLUMBUS JUNCTION

HUSTON Mrs Howard ('15) *Home*
Letts Warren S (ag '10) *Ag*
Rees Edith J (g latin '11) *Teach H*
Sch

COON RAPIDS

†Ruthrauff Emel L ('01)

COOPER

Franklin Mrs (su '08) *Home*

CORNING

Corkins Lorette O E (su '15) *Teach*

CORRESTIONVILLE

Krieger Herbert W (g social '10)
Supt Schs

COUNCIL BLUFFS

Armstrong Tone (lib '11 Fae '12) *Libr*
Pub Lib
Avery Minnehaha ('82) *Ag & Hort*
R3
BEARDSLEY John W (la '90 BL) *Farm*
Loans 201 Pearl St
Beardsley Mrs J W (mus '99) 512
Damon St
BINDER Mrs F H (lib '04 BLS) *Home*
122 Fifth Av
Campbell Albert DeL Jr (arch eng '05)
Arch 325 Frank St
Etnyre Samuel L (e eng '85) *Supt*
Mun Water Wks 303 Second St
Hesse Clarence K (m eng '73) *Bnk*
603 Oakland Av
Mayne Mrs W S (h sc '10) *Home*
134 W Washington Av
?Smith Leo C (g lib '98)
Wadsworth John G (la '82) *Bnk* 233
Turley Av

CRESTON

GRAHAM Sappho C (g ger '13 AM)
Teach 604 W Adams St
Sawyer Mrs S E J (la '98) *Home* 106
Summer Av
?Storrs Martha (la '98)
Thomson Lillian E (la '15) *At home*
510 W Montgomery St

CUMBERLAND

Weaver Lillian R (la Feb '16-) *Stu*

DALLAS CENTER

CODLIN Harry E (ag '14 BS) *Ag R1*
CODLIN Mrs H E (la '15 AB) *Home*

DAWS

Birdsall Jessie M (mus '13) *Mus Stu*

DAVENPORT

Ach Frank von (com '15-) (mun eng
'15) *Stu* 1618 Park Av
Alford William D ('05) *Mach* 740 E
13th St
Allen Arthur C (arch '76) *Builder*
1216 Gaines St
Bendixen Mrs P A (mus '04) *Home*
1125 Rock Island St
Benthien Arnold (m eng '91) *Acct*
210 1-3 Harrison St
Berger Cora (la '14-) *Stu* 626

- Brown St
 Berger Frederick E (arch eng '13)
Arch Draft 626 Brown St
 Berger Mrs F E (la '12) *Home*
 Brockman John ('94) *Bnk* 1043 W
 Fifth St
 Buckley Harry W (eng '15-) *Stu*
 1102 E River St
 BURROWS Park T (eng '92 BS *Fac*
 '92) *Arch* 221 Mississippi Av
 Chadwick Walter (m eng '04) *Daven-*
port Locom Wks Rockingham Rd
 Crissey Summer E (ag '13) *c/o Dav-*
enport Creamery Co
 Crowe Mrs C H (la '03) *Home* 1234
 E River St
 de Fries Erich Hans (la '11) 1828
 Summit Av
 Eels Leon F ('09) *Sales* Crane Co
 409 W High St
 Flemming John H (arch eng '13-))
Stu 1603 Marshall St
 Gartside Benjamin W Jr (arch eng '06)
Arch 1731 Park Av
 Gartside Mrs B J (sp '74) *Home*
 1731 Park Av
 GILCHRIST Hugh M (e eng '99 AB) *M*
Eng
 Gilchrist John W (e eng '05) *Asst*
Gen Supt Alden Coal Co 1206 E River
 St
 GOLDSCHMIDT Alfred G (m eng '88
 BS) *City Elect* 2222 W Fourth St
 Goldschmidt Erna C (la '13-)) *Stu*
 801 W 14th St
 ?Grant James B (e eng '73)
 GREGG Richard S (arch eng '13 BS)
Arch 63 Davenport Sav Bk Bldg
 Hall Arthur C (su '10) *Teach* 208
 Kirkwood Blvd
 Heeschen Richard G (chem eng '15)
Asst Chem Bettendorf Co 929 W
 Sixth St
 HINRICHSEN Fred A (la com '13 AB)
Acct 1930 Hill St
 Hinrichsen George C (ry eng '09) 524
 W 15th St
 HIRSCHEL Jackson E (arch '14 BS)
Arch Draft 725 Farnam St
 Holbrook Erwin G (arch '08) *Arch*
 51 Whitaker Bldg
 Hubbell Edward L (arch eng '15-))
Stu 2222 Harrison St
 Jordan Ray L (arch eng '05) *Arch*
Draft 614 E Sixth St
 Kahle Mrs E C (su 08) Front & Gaines
 Sts
 KIRKLAND Archibald F (arch eng '15
 BS) *Arch* Temple & Burrows
 Klein Carrol A (arch eng '12-)) *Stu*
 903 Rock Island St
 Kruse Conrad F ('95) *Ag* R1 Jer-
 sey Ridge Rd
- †Kruse Richard F ('98) 518 S Fifth
 St
 KUEHCKE Otto (e eng '05 BS) *C Eng*
 US Eng Ofc 521 W Eighth St
 Langwith Warren L (la '15-)) *Stu*
 760 E High St
 Like Ralph M (m eng '15-)) *Stu* 615
 E 15th St
 McKown Russell L (ag '13-)) *Stu*
 703 Putnam Bldg
 Meyer Harry (m eng '94) *Chf Draft*
 31 Glenwood Av
 MILES Joseph P (ag '14 BS) *Sales &*
Field Expert Internat Harvester Co
 MOORE Mrs C L (h sc '06 BS) *Home*
 2111 Gaines St
 Morgan Isabelle A (h sc '03) *Sec* 608
 Kirkwood Blvd
 NABSTEDT Frederick (su '08 AB) *Teach*
 H Sch
 Nixon Eugene W (su '08) *Teach* H
 Sch
 NOTH Edwin F (arch '14 BS) *Draft*
 738 E 14th St
 NOTH Lillian G (la '12 AB) *At home*
 738 E 14th St
 Paul Elmer C (sc '97) *Asst Chem*
 Pfeiffer Josef S (la '13) *Salcs & Adv*
 Rosenfield Pub Serv Co
 RAMSEY Leonidas W (ag '14 BS)
Lanch Arch Reeves & Ramsey 515
 Putnams Bldg
 REEVES Herman T (ag '14 BS) *Land*
Arch 515 Putnam Bldg
 Richter Gertrude K (la '15-)) *Stu*
 1025 W Ninth St
 †Schricker Richard L ('91)
 Skelly Ernest J (la '15-)) *Stu* 321 E
 14th St
 SMART Robert L (e eng '14 BS) *Eng*
 Monon Ry 625 E 14th St
 Staples Owen E (mus '05 *Fac* '14)
Fruit
 Stebbins Don M (arch eng '10) *In-*
terior Decorator 215 E 14th St
 ?Stiblott John P ('93)
 Taft Frank H (m eng '99) *Gov* 929
 Kirkwood Blvd
 Taft Mrs F H (la '87) *Home* 929
 Kirkwood Blvd
 TEMPLE Seth J ('04) *Arch* Daven-
 port Sav Bk Bldg
 Waterman Helen E (la '05) *At home*
 616 Kirkwood Blvd
 Welty Wallace M (ag '14 BS) *Land*
Arch 515 Putnam Bldg
 Whitaker George H (ag '00) *Ag*
 WHITAKER Raymond C (arch eng '15
 BS) *Arch Draft* 502 Columbus Av
 Witt Otto (m eng '07) *Transfer* 1436
 Main St
 Zoeckler Leon J ('11) *Ins* 2220
 Clausen St

DAWS

Birdsall Jessie W (mus '13) *Mus Store*

DECORAH

Gamertsfelder Mrs C C (h sc '12) *Home*

DENISON

Carr Charles W ('86) *Med*
Carr Vernon W (la com '12-) *Stu*
331 N Main St
Simpson Mrs A R (la '12) *Home*
Voss Daniel E (la com '09) *Abstracter*
Denison Bk

DENMARK

†Sturgis William F (gen '72)

DES MOINES

ARMSTRONG Della E (la '15 AB) *Teach*
Highland Park
BALL Theodore R (g chem '15 ('14 MS) Fac '15) *Stu* 2625 Cottage Grove Av
‡Bartlett Ben W A (arch '82) 1216 Walnut
Boone Homer T (e eng '07) *Constr Eng* Des Moines Bridge & Iron Co
BROMBERG Nathan (sc '15 BS) *Cer Eng* 1229 W Tenth St
CLARK Dillard H ('00) *Ret Army Ofc*
Colean James R (arch eng '09) *Arch* 810 Hubbell Bldg
CORLEY Seymore (c eng '15 BS) *C Eng c/o* Des Moines Bridge & Iron Co
‡Coulson Margaret M (lib '08) 1620 Arlington Av
DAVIS Reba (lib '11 BLS) *Libr* Ia St Travel Lib St Hist Bldg
†Delmege Maude (la '07) 1615 Arlington Av
Eastman Charles E ('90) *Arch* 2837 Brattleboro Av
Gray Ruth (h sc '12-) *Stu* 1417 Woodlawn Av
Griffiths Sarah H (lib '09) 1306 21st St
HAMMITT Andrew B (arch eng '15 BS) *Struct Eng* 834 19th St
HILL William G (la '13 AM) *Stu* Drake U 3310 University Av
Hoover Joseph H (m eng '73) *Ret* 2810 Oxford Av
‡Huff Charles R ('08) 1337 Capitol Av
†Hufford Harold B (arch eng '13) 801 W Fifth St
Kirkpatrick Mrs L B ('12) *Home*
Kirkpatrick Harry L (com Feb '16-) *Stu* 320 Sixth Av

Koontz Alpheus G (la com '09) *Asst Cash* Ia St Bnk
Leiblsle Roy W (arch eng '12-) *Stu* 524 E Locust St
Linn Ellis G (sc '06) *Oculist & Aurist* 2830 Ridge Rd
Lutton Francis C (la '07) US PO *Carrier*
Lyman William E (su '14) *Teach* H Sch 823 Sheridan Av
McGorrish Daniel H (arch eng '13) *Supt Bldg Constr* 1710 Croeker St
MARKS Mary E (lib '11 BLS) *Ref Asst* Ia Lib Comm St Historical Bldg
MARTIN Earle W (e eng '10 BS) *Sales* Westinghouse Elec Mfg Co 1408 Center St
Miner William (su '13) *Teach*
Miner Mrs William (su '10) *Home*
‡Mitchell Fred E (arch '12)
MITCHELL Hazel M E (g la '09 AM) *Teach* 1622 W 11th St
Morean Clarence W (ag '15-) *Stu* 1308 Lyon St
Palmer Robert C (arch eng '15) *Surv* 1127 28th St
PARKER Mrs A M (lib & la '08 AB & BLS Fac '10) *Home* 423 E 11th St
PARR Mrs F W (h sc '07 AB) *Home* 922 Douglas Av
Pearson William W (arch eng '90) *Med* 417 Equitable Bldg
Putnam Forrest L (la '14) 1157 26th St
Riegelman Alfred M (arch eng '14) 1227 Eighth St
ROBERTSON Blanche (lib '14 PhB) *Libr* Drake U 1149 21st St
ROSS Luther S (g '90 MS ('89 BS) Fac '91) *Prof* Drake U 1308 27th St
Ross Mrs L S (la '89) *Home* 1308 27th St
‡Shankland Julia L (lib '01) 1204 Woodland Av
SHAW Guy R (c eng '09 BS) *Contr Eng* Victoria Hotel
Shuler Hugh M ('96) *Coal Operator*
Shuler Mrs H M (la '03) *Home* 417 Sixth St
‡Souers Marshall A (ag '13) 111 29th St
SPRAGUE Harold G (arch '14 BS) 1116 22nd St
STEELE Lavina (lib '02 BLS) *Libr*
Teufel Alvis Jr (la '03) Gov Ry PO 2100 Olive St
WAIT Benjamin A (c eng '92 BS) *C Eng* CRI&P RR 1430 Fifth St
WICKERSHAM Clarence E (e eng '08 BS) *Iowa Repr* Scott Foreman & Co 1059 W 27th St
Wilson Amanda E (la '11) *Dean*

Women Highland Pk Coll
Woodrow Flossie M (sc '11) *Teach* H
Sch 1118 W 26th St

DE SOTO

Bell Harry (su '15)

DOUGHERTY

HUDSON Mrs H E (sp '75 BL) *Home*

DOW CITY

Swasey Edward H (la '81) *Law*

DOWS

Houg Orville A (la '14-) *Stu*
Klemme LaVon M (mus '13) *At home*
Klemme Vivian G (la '15) *Stu*

DUBUQUE

ARNOLD Lillian B (lib '02 BLS) *Libr*
148 17th St

†Broek George W (sc '06) 1243 Locust St

Burt Mrs P G (la '12 Fac '15) *Home*
22 Glenn Oak Av

Conboy Lourde J (c eng '14) *Teach*
c/o Franklin Sch 140 14th St

Durham John B ('10) *US Insp*

HEITKAMP George W (g sc '14 AM
Fac '14) *Instr* Dubuque Coll

LONGUEVILLE (arch eng '15 BS) 402
Alpine St

Mannix Pauline M E (mus '14) *Teach*
St Francis Convent & Mt St Joseph
Coll 759 Bluff St

Mattews Irene E (su '14) *Libr* 1124
Locust St

†Plaister Deane M (c eng '07) 174
W 11th St

SCHMIDT Gustavus A (sc '03 AB)
Teach

DUNLAP

Radebaugh John W (su '00) *Teach*

DYERSVILLE

LIGHT Curtis R (c eng '15 BS) *C Eng*
712 Amer Trust Bldg

EAGLE GROVE

Bates Patrick F (c eng '03) *C Eng*
Newburn Francis E (ag '10) *Ag* R1

Tompkins Ralph H (la '14-) *Stu*
116 N Iowa Av

EARLHAM

Kipp Marion (ag '13) *Ag*

EDDYVILLE

†Hemminger Carl G ('92)

ELGIN

STRAUGH Bertha H (h sc '12 AB)
Teach

ELLSWORTH

Harmon Elmer J (la '07) *Ag*

EMMETSBURG

Brereton J Edwin (la '81) *Mintr*

Donlon Patrick H ('83) *PM*

Moore Laurence S (g hist '15-) *Stu*

ESTHERVILLE

Crim Charles H (c eng '15-) *Stu* 509
W Ninth St

Ely Hamlin M ('02) *Ag*

Osgood Simon M ('96) *R Est*

EXIRA

LEKBERG Carl H S (e eng '15 BS)
Prin H Sch

FAIRFIELD

Brawner Charles L (ag '91) *Ag*

Pierson Frank H (eng '15-) ('14)
Stu 205 North C St

Porter Charley L (ag '13) *Instr* Parsons
Coll 602 N Third St

Tudor Herbert O (su '15-) *Dir Athl*
Parsons Coll

FARLEY

Pringle James W (arch eng '14)

FARMINGTON

Linderholm Martin J ('91) *Dent*

FARNHAMVILLE

Beachman Charles (la '88) *Bk Cash*

FARRAGUT

†Whisler Ross A (sc '11)

FAYETTE

Cooper Harry P (eng '15-) *Stu*

Hurd Mayme L (lib '08) *Libr* Upper
Ia U

FLORIS

BAKER Howard N (sc '07 AB) *Med*

FLOYD

Kindig Omer C (su '09) *Cash* 1st Nat
Bk

FONDA

Fairburn Mrs E H (la '10) *Home*

Straight Merton T (ag '14-) *Stu*

WOOD Mrs L A (la '12 AB) *Home*

FORT DODGE

- †Carney Charles J ('07)
 Gustafson Carl A (arch eng '13-) *Stu*
 310 First St
 Jones John P ('07)
 Lego Henry J (c eng '07) *Acct IC*
 RR
 MACDONALD Janet M (g latin '13 AM
Instr Morningside Coll 1015 Sixth
 Av N
 REELY Thomas W (arch eng '95 BS)
Arch 1402 Third Av N

FT MADISON

- Amborn Louise (la '12-) *Stu* 915
 Fourth St
 ?Brown Harry A ('03) *Carpenter*
 1508 Second St
 Hansman Herbert C (la '14) *Livery-*
man 1213 Third St
 Hershey Herbert E (sc '97) *Indust*
Comm
 Hull Clarence T (e eng '12) *Clk* 219
 Fourth St
 LEWIS Russel J (c eng '05 BS) *City*
Eng
 SAMUELS Jonathan H (m eng 88 BS)
M Eng 823 Third St
 Smith Clarence W (arch eng '15) *Stu*
 435 Front St
 Wagomer John D (la '06) 624 Fourth
 St

GALVA

- Farnsworth David W (sp '74) *Med*

GARNER

- LINDBERG Ruth M R (la '12 AB) *Teach*
 Box 71

GAZA

- HICKS George L (ag '85 BS) *Ag*

GLADBROOK

- Stauffer Arden N ('10)

GRANDVIEW

- Healey Ruth (g zool '15) *Stu*

GRANT CENTER

- Egli Aaron D (m eng '11) *Ag*

GREENE

- MOOREHOUSE Mrs N J ('03) *Home*

GREENFIELD

- Barrett Edwin G (la '14) *Asst Cash*
 Bk

GRINNELL

- CESSNA Maud O (la '10 AB) *Teach*
 GIBBS Charles H (c eng '05 BS) *Ag*
 R2
 HUTCHINSON Ruth (la '14 AB) *At home*
 1415 N Broad St

GRUNDY CENTER

- Allison Theodore M (la '13) *Asst Co*
Eng
 Fuller Purl (arch eng '14) *Eng* Box
 295
 McDowell William O (sc '98) *Med*

GUTHRIE CENTER

- †Berry Charles J ('93)

GUTTENBERG

- Wagner Harrison E (su '14) *Prin*
 H Sch

HAMPTON

- Clock Sherwood A ('03) *Law*

HARLAN

- Bacon Oliver G (ag '15-) *Stu* 1603
 S Tenth St
 Whitney Wayne K (su '15) *Stu* 1204
 Baldwin St

HOMESTEAD

- †Mass Johann H ('01)

HOPKINTON

- LAUGHLIN Ely V (sc '09 AB) *Prof*
 Lenox Coll

HUMBOLDT

- HAVILAND Altha (la '04 AB) *Teach*

INDEPENDENCE

- Cilley Lillie (lib '15-) *Stu* Box 28
 DONNAN Alexander M (arch eng '95
 BS) *Co Treas*
 Fogler Harry L (su '14) *Teach &*
Athl Dir
 Neteott Roland E (arch eng '12-) *Stu*

INDIANOLA

- ?Culter Charles C (c eng '88) *Ag*
 EMMONS Clyde W (math '10 AM Fac
 '10) *Prof* Simpson Coll

IOWA CITY

- ARMS Jessie L (lib '11 BLS) *Libr U*
 Ia 519 E Jefferson St
 BOSE Sudhindra (la '09 AB) *Ed U* Ia
 129 S Madison St
 BROWN Fay C (sc '06 AM Fac '07)

Asst Prof U Ia 217 E Reynolds Av
 BROWN Mrs F C (lib '08 AB) *Home*
 220 Ronaldo St
 BRUMFIEL Daniel M (sc '13 AM) *Instr*
 U Ia 118 N Johnson St
 GILBERT Barry ('09) *Prof* U Ia
 704 N Dubuque St
 ?Haas John M (m eng '03)
 HENRY Robert L Jr ('12) *Prof* U
 Ia 610 Johnson Co Bk Bldg
 Hixson Arthur W (g chem '12) *Teach*
 HYDE Edith (lib '15 BLS) *Libr* U Ia
 120 E Davenport St
 Marquis Stewart D (g chem '13-) *Stu*
 MERRY Glenn N (g hist '12 Fac
 '12) *Prof* U Ia 1008 E Burling-
 ton St
 Merry Mrs Glenn (mus '12) *Home*
 1008 E Burlington St
 Plum Mrs H G (lib '01) *Home* c/o
 St U Ia
 RATHFON Sydney C (arch eng '12 BS)
Draft 605 S Clinton St
 SAWYER Margaret (h sc '14 BS) *Teach*
 Iowa St U
 SCHAEFFER Nina R (lib '07 BLS) *Libr*
 U Ia 314 N Dubuque St
 SPRAGUE Cena L (lib '14 AB) *Asst*
 U Ia 323 N Linn St
 †Stover Bessie E (lib '07) 336 S Clin-
 ton St
 Swisher Jacob A (l '09) 626 S Capi-
 tol St
 WARDALL Ruth A (g h sc '07 AM) ('03
 AB) *Fac* U Ia

IOWA FALLS

Leonard Thomas E ('87) *Ag*
 MEYER Ido Franklin (la '05 AM) *Pres*
 Ellsworth Coll
 Meyer Mrs Susannah (mus '05) *Teach*
 Ricks Helen G (su '12) *Stu* 208 Fre-
 mont St

JEFFERSON

O Ulrich John J ('03) *Barber*
 Seaman Grace E (la '12) *Teach*

JESUP

†*Mullany* Thomas J ('98)

KEOKUK

?*Barnett* Edward S ('89)
 Board Ferdinand A (sc '13) *Employee*
 Purity Oats Co 707 Franklin St
 BRADY Joseph L (arch eng '11 BS)
Arch 312 N Third St
 BROWN Horace T (e eng '14 BS) *Eng*
 Miss River Power Co
 Carpenter Thomas E (la com '13) *Ins*
 219 S Sixth St
 †*Comegys* Joseph P Jr ('85)
 COYLE James P (sc '14 AM (sc '11) *Fac*

'13) *Teach* 725 N Eighth St
 CRAIG Nelson E (e eng '10 BS) *C Eng*
 CROW Benjamin F (arch eng '77 BS)
Hort & Ag Cedar Pl
 ?Davis Harry Fulton (arch eng '09)
 2277 High St
 Denison Sidney A (su '12) *Teach*
 1408 Bank St
 Fulton William J Jr (la '15-) *Stu*
 412 High St
 HAGGOTT William S (e eng '15 BS) *E*
Eng 618 Bank St
 Hambleton Arthur R (sc '88) *Credit*
Dept Kellogg B Co
 Hostetter Alvin (arch eng '94) *Fore-*
man Pattern Maker 2121 Des Moines
 St
 Hulson John W (ry eng '15-) *Stu*
 916 Grand Av
 Irwin Stephen (la '09) *Merc* 726
 Orleans St
 ?KAUTZ Paul (e eng '10 BS) 712
 Franklin St
 ?Kelly Ada M (arch '05) 1001 John-
 son St
 Kiedaisch Edward (arch eng '10) *Stu*
 227 S Sixth St
 †Lourie Herbert S (m eng '01) 607
 Franklin St
 ?*McGavie* Fred O ('85)
 McGaw Agatha A (la '12) 1227
 Leighton St
 RALL Eugene R (e eng '15 BS) *C Eng*
 802 High St
 Ratcliffe Harry E (arch '02) *Arch*
 Dorsey Bldg
 Safford John T (ag '76) *Fruit Grow-*
er 1515 Main St
 Sheppard Lawrence D (e eng '06) *C*
Eng 512 N Fifth St
 Strickler Ray S (sc '12) *R Est* 400½
 Main St
 VAN PAPPELENDAM Bernard C (m eng
 '05 BS) *R Est & Ins* 722 N Ninth St
 Weisman Clarence S (su '14) 1105
 Blondeau
 Williams Ceil E (e eng '09) *E Eng*
 804 N Ninth St
 WILLIAMS Louis E (ag '94 MS) *Law*
 & *R Est* 24 N Fifth St
 Young Henry (e eng '10) *Build Contr*
 718 Grand Av

KEOSAUQUA

Carney Valentine D (ag '11) *Ag*

KEOTA

Page Harold M (la '15-) (arch '13)
Stu

KINGSLEY

†Little Janet G (su '12)

Thomson Jean F ('10) *Stu* Ia St
Coll

KNOXVILLE

†BUSH Minnie M (la '09 AM)
‡Collins Wilbur M (la '78)

LA CLAIRE

†Stone Othello R (arch '13) R2

LAKE ARTHUR

Braden Behring E (se '99) *Ag*

LAMONT

Smith Wilbur H (ag '12) *Ag*

LANSING

‡Floyd Joseph J (la '73)

LA PORTE CITY

Cummins Wayne H (su '15) *Teach* ‡
Coach Athl 421 Maple St
Whistler Eber S (ag '06)

LAURENS

Wheeler Adclaide A (h se '15-) *Stu*
WHEELER Irene B (h se '12 AB) *Teach*

LEMARS

COLE Thomas E (se '85 Cert) *Med*
MOURNING Mary K (la '11 AB) *Teach*
233 S White St

LONG GROVE

†Murphy John C (se '99)

LYONS

Weston Leonard F (su '05) *Teach*

MANCHESTER

Phenicie Homer W (e eng '11) *Adv*
‡ R Est
Tolmie Thomas W (arch eng '12-) *Stu*
308 S Tama St

MANILLA

Tack William (c eng '10) *Trav Audit*

MANNING

SCOGGAN Edward B (g '97 AM) *Mintr*

MAQUOKETA

Kopelman Leo T (com '15-) *Stu*
Robinson Millard M (com '15-) *Stu*

Vermont St
Storm Mrs H C (la '05) *Home*

MARION

INGERSOLL Frank B (c eng '03 BS)
Rcs Eng
MUNSEN Andrew (c eng '04 BS) *RR*
C Eng 1053 17th St

MARNE

†Long Fred R (su '09)

MARSHALLTOWN

Darling Charles E (ag '02) *Auto*
Denmead Mrs J L (la '09) *Home*
1011 W Main St
Gale Eli P (se '01) *Mgr* ‡ *Mfg*
Gale Mrs E P (la '03) *Home* 5 N
Fourth St
‡Gibbs Mrs Sarah (a&d '91)
HJORT Nels R (c eng '09 BS) *Asst Co*
Eng 303 33rd St
‡Hollister Mrs Flora (mus '80)
‡Kemper Benj F (arch '11) *Arch*
McKEE Paul H (la '12 AB) *YMCA*
Sec
Myers Mrs C A (mus '05) *Home* 308
Jerome St
‡Nixon John A (ag '79)
Sanford Pearl C (su '15) *Coach* ‡
Teach
SIEBENS Arthur R (ag '15 BS) *Sec*
YMCA Co

MASON CITY

BAIRD Mrs J F (lib '11 BLS) *Libr*
117 N Adams St
Ehlers Earl E (arch eng '15-) *Stu*
817 Parker St
Krueger William C (ag '12) *Acct*
c/o Internat Harv Co
Martin Mrs Jack (la '15) *Home*
Stanberry Stanely R (m eng '13)
Salcs 413 N Washington St
Sundell Dean H (com '14) *c/o Park*
Park Inn
Vroom Quimby (la com '14-) *Stu*
709 N Adams St
West Charles A (su '15) *Dir Athl H*
Sch

MEDIAPOLIS

Norman Alvin E (se '10)

MELCHER

Mitchell Ruffin E (min eng '14) *Min*
Eng

MINDEN

†Kadel Mike L (sp '01)

MONETA

HINER Mrs G E (la '04 BS) *Home*

MONROE

Smith Harry C (eng '15)(arch eng '14)

MOOREHEAD

Sandvold Conrad E (com '15-) *Stu*

MORNING SUN

†*Courts* Dell H ('10)Graham Wilmer T (la '15-) *Stu*McClurkin Clifford H (1 '14) *Law*McClurkin Justus L (ag '14-) *Stu*

MORRISON

†Kaufman George B (arch '12)

MOUNT PLEASANT

†Dill Cora E (lib '01) 307 E Madison St

Palmer Arthur B (c eng '14-) *Stu*
413 N Main StSmith Clarence E (mun eng '11) *Co*
Eng Box 205Thomas William S (ag '90) *Ag*

MT UNION

Gorham John W (la Feb '16-) *Stu*

MT VERNON

Cowan Adair (ag '13) *Florist*GILLETTE Clinton E ('13) *Asst* Cor CollKelly Harry McCormick (su '97)(Fac '10) *Prof* Cor CollMosey Orrin Q (la '09) *Vet*

MOVILLE

REISCHE Robert H (c eng '09 BS) *Eng*

MURRY

Popham Edwin S (ag '05) *Ag*

MUSCATINE

Drew Herbert J (su '15) *Dir Phys Tr*
110 Park AvDrew Mrs Herbert (su '15) *Home*
110 Park Av†*Garvin* John M ('07)Giesler James R (com '15) *Bnk* 617
W Third St†Hoffman Mabel V (la '09) 309 W
Fourth StMEYER Mrs H C (mus '12 B Mus)
Home 404 Park DrReinsch Bernard P (arch '13-) *Stu*
1104 Mulberry AvREINEMUND Julius A (g sociol '12 AM)
Merc 117-9 W Second StRunsey Lois (la '15) *Stu* 804 E
Ninth StRunsey Mary H (la '14-) 804 E
Ninth StSchmidt George J (c eng '10) *Asst*
Eng Harmon Eng Co Box 254

‡Varner Carrie N (la '76)

Shirk Joseph R (com '09) *Ofc Mgr*
601 E Second StShirk Mrs J R (mus '09) *Home* 605
W Second StSWENEY Don (m eng '96 BS) *Master*
Mech CB&Q RR 450 Green StTrowbridge Leroy J (e eng '06) *Dent*
116 S Market St

NEVADA

Lund Everett S (ag '09) *Ag* R2

NEW HAMPTON

Kemman Alveno F ('82) *Co Eng*

NEW LONDON

Hayes Columbus F (com '15-) *Stu*

NEW SHARON

Gould Maurice A (c eng '13-) *Stu*

NEWTON

Armstrong Wayne C (arch eng '12)
Mech Draft 709 SW Third StDoane Harry C (la '13) *Stu* U IaEberhard Myra (la '13) *At home* 421
E Third StEustice Edward L (m eng '02) *Dent*Finch Walter M (arch eng '12) *Sec*HUNTER Charles P (la '02 AB) *Merc*
Maytag Elmer H ('02) *Mfg*Maytag Freda (mus '12) 211 S Race
StSitler Anna L (lib '03) *Teach*

NORA SPRINGS

Field Oscar O (ag '04) *Ag*

OELWEIN

SHELDON Maude L (m eng '03 BS)
*Teach*Weil Ruth C (la '14-) *Stu* 140 N
Frederick St

OGDEN

Clark Mrs S P (la '02) *Home*Shreve Harry R (ag '01) *Ag*

ONAWA

Erickson Adrian (com '15-) *Stu*
 Hamm Ira L (m eng '07) ('96) *Ag*
 Simpson Laurance P (min eng '15-)
Stu

ORLEANS

Burnside Karl A (arch eng '14-) *Stu*

OSCEOLA

Douthett Gerald W (jour '12) *Publ*
 ?West Edward J ('96)

OSKALOOSA

BELTING Paul E (la '12 AB) *Prin H*
 Sch 1008 A Av E
 Jameson Stewart W (la '92) *Mfg 2*
 Elvyn Pl
 MORRIS Mary L (la '09 AB) 516
 High Av E
 Morris Sidney M (l '09) *Law*
 WALTON Mrs R D (lib '02 BLS) *Libr*
 1 Elvyn Pl

OTTUMWA

CAPPS Mrs A L (la '07 AB) *Home*
 504 N Market St
 Copes Fletcher (ag '02) R5
 Fritz Mrs S C (h se '10) *Home* 105
 Vogel Av
 Gilbert Mrs P L (mus '07) *Home* 304
 N Court St
 Hofmann Minnie (lib '04) *Asst Libr*
 314 W Second St
 Morrell Thomas F ('05)
 MOSCHEL Herman (m eng '10 BS) *Supt*
 Dain Mfg Co 125 W Fifth St
 MUNGER Guy E (m eng '08 BS) *Time*
Study Wk Dain Mfg Co 225 W
 Fourth St

PARKERSBURG

?Baker John P (c eng '91)

PAULLINA

†Olin Roy S (e eng '11)

PELLA

GLOVER Leonard W (mus '14 B Mus)
 (la '12 AB) *Head Voice Dept* Cen-
 tral Coll
 Glover Mrs L W (mus '13) *Accom-*
panist Sch Mus Central Coll
 McWilliams Mark D (su '15) *Dir Athl*
 Central Coll 306 Main St
 STODDARD Ira J Jr (la '85 ME) ('77
 Cert) *C Eng*

PERRY

†McCormick J (ag '07) *Ag* R3

†Pearson Pierre E (arch eng '08)
 Pricer George A (m eng '06) *Mech*
Draft

PISGAH

†Simpson Arthur R (ag '12)

POMEROY

WOLD Charles A (c eng '13 BS) *Drain*
Eng & Contr Box 344

PULASKI

†Craig Jessie W ('83)

RADCLIFFE

Guard Lloyd A (c eng '07) *Ag &*
Stock
 HODNEFIELD Jacob ('14) *Ag*

REDFIELD

Southwick Frank E (ag '02) *Ag*

RED OAK

†Bass Nellie J (la '06)
 Fisher Glendon M (la '09) *Merc*
 Iddings Vera G (la '13) *Teach* 911
 Corning St
 Lundgren Andrew V T (arch eng '13-)
Stu 103 A St
 TOLMAN Hugh H (la '12 AB) *Ag &*
R Est 1107 Corning St
 Williams Guy C (se '11) *Prin H Sch*

REINBECK

Gethman Milton (cer eng '15-) *Stu*

RENWICK

Kegley Mary M (la '10) *Stu St*
Teach Coll
 Waterman Mrs I J (la '11) *Home*

RINGSTED

Giffin Cora A (h se '13) *At home c/o*
 Grant Giffin

RIPPEY

Murray Charels B (m eng '98) *Ag*
 & *Acct* R2

ROBINSON

Stingley Mrs H E (la '11) *Home*

ROCKFORD

Hubbard Harold H (m eng '12) *Asst*
PM

ROCKWELL

Henderson David H (ag '08) *Ag*

ROCKWELL CITY

Conard Frank E (ag '03) *Ag & Stock*
 Conard Jonah W (la '10) *Ag*
 ?Engel Mrs (su '07) *Home*
 Stearns Fred C (ag '03) *Auto*
 †Thorpe Anna G (la '05)

ROLFE

Lighter Eugene (su '15) *Stu* Coe
 Coll

SAC CITY

Fitch Eva L (lib '08) *Libr*

SANBORN

Coleman Alice J (la '02)

SCRANTON

Irwin Harry C (ag '06) *Ag*
 STEWART James S (e eng '09 BS)
Ag R2

SHELDON

Pratt James B (com '15-) *Stu* 509
 N Eighth Av
 Starrett Robert G (com '15-) *Stu*

SHELLROCK

Newcomb Frank H (arch eng '11)
Merc

SIBLEY

Fox Elizabeth L ('09) *Teach*
 Henicksman Idah T (su '07) *Teach*

SIGOURNEY

Gerard Russell S (ag '10) *Vet*

SIOUX CITY

†Arnold Arthur J (l '11) *c/o Secur-*
ity Bk Bldg
 ARNOLD Ralph (arch '11 BS) *Arch*
 610 Security Bldg
 BECK Ralph O (ry e eng '09 BS) *Pres*
 R O Beck Co 526 Davidson Bldg
 Colby Paul W (arch Feb '15-) *Stu*
 510 Davidson Bldg
 COSS James A (g eng '10 MS Fac '10)
Prof Morningside Coll 4654 Morn-
ingside Av
 †Coss Lyman G (e eng '09) 2502
 Morningside Av
 Day Mylo F (su '14) *Teach*
 DRAKE Jeanette M (lib '03 BLS) *Libr*
 Dwyer Catherine J (su '15) *Teach*
 Shepherd Flats 8
 Fox Amy A (su '11) *Teach* H Sch
 1220 Douglas St

Gale Minnie (su '15) *Teach* 1011
 Pearl St

GIBSON Charles G (e eng '91 BS) *Med*
 2805 Nebraska St
 ?Hammock Claude S (su '03)
 Heitman Alfred G (g sc '09) *Teach*
 H Sch 2706 Jones St
 HETTMAN Mrs A G (la '09 AB) *Home*
 2706 Jones St
 Holtze Harry S (arch eng '13-) *Stu*
 1921 Douglas St
 Jarvis John A (e eng '05) *Merc c/o*
 Edwards & Bradford Lumber Co
 MCCARTY Laurence J (arch '07 BS)
Arch 822 Douglas St
 McCoy Dwight W (la '12 AB) *Teach*
 H Sch
 McMein William W (e eng '12) *Sales*
Mgr Sibley-Hess Co
 Pettit George M (su '07) *Sales*
 ?Salmer Clara (lib '05) *Carrol Apts*
 SMITH Fred D (e eng '05 BS) *E Eng*
& Bus Mgr McGraw Co
 STEELE William L (arch '96 BS) *Arch*
 2512 Jackson St
 STEELE Mrs W L (la '95 BL) *Home*
 2512 Jackson St
 STOUT Elizabeth (l'09 AB) ('08 BLS)
Libr 1406 Pearl St
 THOM James D (la '15 AB) *Stu* Harv
 Law Sch 1901 Pierce St
 Wiley Harry H (e eng '13-) *Stu*
 1819 Pierce
 YOUNGLOVE Clyde C (arch eng '15 BS)
Struct Eng 412 United Bank

SOMERS

Armstrong George W (ag '10) *Ag &*
Stock

STANTON

Borg Elmer A (ag '14-) *Stu* R1

STEWART

Baur George (ag '84) *Ret*

STORM LAKE

BAILIE Robert M (arch eng '14 BS)
Arch 229 Cayuga St
 STAHL Elmer R (la '11 AM) ('10 AB)
Teach 318 Grand Av
 Troeger Phillip T (ag '12-) *Stu*
 109 Cayuga St

STRATFORD

Hawbaker Eliphalet H (su '07) *Ag*

STUART

Seward Frank O (ag '04) *Vet*

TALLULAH

Moberley Edwin S (ag '15-) (com '15) *Stu*

THAYER

Burd Robert H (ag '15) *Ag*

THOMPSON

Sprague Mrs Maude A (lib '02)

TIPTON

Cobb William H (com '15-) *Stu*
LAWRENCE Carroll G (arch '99 BS)
Arch Appraiser W S Uhler

TOLEDO

Connell Daniel (ag '08) *Arch*

TRAVE

†Parsons Ella B (la '91)

VALLEY JUNCTION

Burt Charles W (g '97) *Med*

VICTOR

†Teufel Louis ('02)

VINTON

Countryman Jay A (ag '07) *Mgr*
Vinton Gas Co
Dunham Richard (e eng '13) *Electr*
516 Whipple St
Norwood Mrs F P (la '08) *Home*

WALKER

STUNKARD Horace W ('14 AM) (g zool '12) *Stu*

WALES

†Derrickson Emma E (su '99)

WALNUT

†Woods Cedar A (lib '08)

WARE

VIAL Joseph M (arch '12 BS) *Percheron Horse Breeder*

WASHINGTON

Harland Marion B (ag '14-) *Stu*
621 E Main St
Rogers Vera H (la '08) *Kindergarten Teach*
SHIELDS John P (arch eng '15 BS)
Stu 819 N Iowa Av
Winter Charles J (ag '06) *Fin c/o*

D P Hollingsworth

WATERLOO

Bartley John S (arch '12-) *Stu 214*
Clay St
Bishops Mrs (sp '74)
Bollman Arthur H (la '13) *Merc*
Brayton Charles W (e eng '12) *Eng*
Waterloo Cement Mach Corp
CLEVELAND Mortimer B (g '15 M Arch)
(arch eng '08 BS) *Arch 309 1st Nat*
Bk Bldg
DIXON Wilbur J (ry m eng '10 BS)
Ry M Eng 314 Edward St
Duren Fanny (lib '02) *Libr*
GAGE Robert D (ag '14 BS)
Hutton Clifford (arch eng '15-) *Stu*
617 Logan Av
Kober Edgar I (arch eng '14-) *Stu*
410 Lane St
Loomer Melvin H (la '73) *Ret 620*
E Fourth St
Miller Max F (ag '15) *Ins 327*
Washington St
Nye Linn J (ag '14) *Trav Gen Del*
PLATT Franklin C (ML '93) (la '73)
Judge Dist Court 515 E Third St
Pratt Fred A (arch '05)
?Sanders George L (m eng '89)
SCALES Walter H (arch eng '14 BS)
Eng Black Hawk Constr Co
SCALES Mrs W H (la '14 AB) *Home*
TOBEY Harold E (e eng '10 BS) *C*
Eng 424 E Sixth St
Whisler Samuel L (e eng '10) *Insp*
Corn Belt Tel Co 316 Campbell Av

WAVERLY

Ernst Mrs O R (lib '03) *Home*
†Grassing John ('94)
MOJONNIER Oliver W (chem '10 BS)
Mgr Mohawk Condensed Milk Co
Whitmire Clarence L (la '15-) *Stu*

WEBSTER CITY

Boudinot Eugene S (c eng '00) *C Eng*
REED Erwin A (c eng '13 BS) *Struct*
Draft & Rd Eng
Whitley Guyon C (com '15) (la com '14-) *Stu 728 First St*

WELLMAN

Bernard Clifford S (arch eng '15-)
Stu
Miner Timothy R (ag '99) *Ag*
MINER Mrs T R (la '01 AB) *Home*
R4

WELTON

†Powell Linda M ('02)

WHAT CHEER

Houghton Dale N (com '15-) *Stu*

WHITING

Hammers William E (ag '08) *Ag*

WILLIAMSBURG

GITTINS Elizabeth M (g '14 MS)

Teach H Sch
Wallace Mrs (la '10) *Home* R1

WILTON JUNCTION

Harris Leo G (com '15-)(la com '14)
Stu

WINTERSET

?Litton John K ('77)

WINTHROP

?Flickinger Fred C (ry eng '85)

Osborn Frank J (ag '09) *Ag*

WOPELLO

Hamilton Cecil H (c&m eng '03) *Drug*

ZEARING

Gogerty Henry L (arch eng '13-) *Stu*

KANSAS

ABILENE

Merrill Emily ('93)

ANTHONY

Walker Arthur E (la '88) *Med* Walk-
er Hospital

ARKANSAS CITY

Clayton Emanuel H (sc '05) *Med*

DAVIS Thomas A (c eng '14 BS) *Surv*
109 N "D" St

HALL Ward E (e eng '08 BS) *E Eng*
528 N First St

Hall Mrs W E (mus '06) *Home* 528
N First St

ASHLAND

DONNELL Mrs B F (sp '78 BS) *Home*

ATHCHISON

BAILEY Willis J ('04 LL D)(ag '75)
Bnk

†Gerow Theodore M (arch '08)

Glenn Edgar W (c eng '14) *Dir Man*
Tr

HINES Edward G (arch '00 BS) *Supt*
Bldg Constr

Jackson Z Edward (m eng '93) *Law*
112 N Fifth Av

Miller Joseph C (ag '09) *Stu* *Theol*
Sem

Symms Mrs P K (g '13 *Fac* '14)
Home

BAILEYVILLE

Melendy Clarence P (ag '78) *Ins*

BAKER

Grosfield Gabriel (arch '09) *Ag*

BALDWIN CITY

BLACK Mrs E T (h sc '08 AB) *Home*

BELOIT

Hubbard Willis W (arch eng '14-)
Stu

BROOKVILLE

McTaggart Clarence G (su '15) *Teach*

BUNKER HILL

McVEY Nellie F (la '15 AB) *Teach*

BURLINGTON

LONG Roy H (ag '06 BS) *Live Stock*
& *Grain*

Newcomb Edwin E (arch eng '14-)
Stu S Fourth St

CHANUTE

Baxter Charles P (m eng '97) *Oil*
Producer

Cooper Elmer M (la '07) *Oil Gas*
Producer

Hemphill William H (sp '71) *Clk*
Koenig Adolph (arch eng '96) *Contr*

& *Arch Mgr* Planing Mills

PARSONS Fernando A (1'78 ML ('75
BL) *Fac* '80) *Mgr* Kan Co-Op Re-
fining Co

PARSONS Mrs F A (g mus '78)(h sc
'78 BS) *Home* 803 S Central Av

Stewart Jay (su '15-) *Teach* H Sch

CLEARWATER

Stanley Ethel M (lib '15-) *Stu*

COFFEEVILLE

Valette Mrs (la '72)

COLUMBUS

HITCHCOCK Earl W (ag '15 BS) *Teach*
417 W Maple St

CONCORDIA

Dee Paul S (su '08) *Edit Concordia Blade*
 Quigley Laurence J (su '15) 426 W Sixth St

CUBA

†ADAMS William S (g '10 AM)

DOUGLASS

BURGESS Frank M (ag '09 BS) *Ag*

EFFINGHAM

SALISBURY George W (ag '15 BS) *Teach H Sch*

ELDORADO

Ferry Hoyt F (ag '05) *Asst Cash*
 Butler Co St Bk
 Ferry Thomas R ('98) *Ag*
 Fisk Mrs C D (mus '98) *Home* 315
 Mechanic St
 †Hall Mira M (la '83)
 Hazlett Robert H (la '70) *Bnk*
 ELLINGHAM
 Miles Harriette (lib '01)

ELLINWOOD

Bockemohle Clinton L (arch eng '13.) *Stu*

EMPORIA

BELTING Charles H (ag '12 BS) *Teach*
 Kan St Nor 526 Union St
 Belting John T (sc '12) 526 Union St
 BRAUCHER Herbert H (ag '94 BS)
Teach Man Tr Kan St Nor 905 Neo-
sha St
 Breneman Amos L (ag '14.) *Stu*
 R5
 BUCK Gertrude A (lib '04 BLS) *Prof*
 Kan St Nor Sch
 Conklin Edward J ('01) *Farm Mort-*
gages
 Lindsey Beatrice (la '15.) *Stu* 422
 Exchange St
 Mull Mrs Beth W (h sc '10) *Prof*
 St Nor
 Parker Cora (lib '13) *Libr* 1011
 Union St
 PHIPPS Charles R (ag '11 BS) *Head*
Dept Ag Kan St Nor Coll 923 Con-
stitution St
 Wade Elizabeth (h sc '16) *Stu Kan-*
sas St Nor 527 Exchange St
 Wills Frank (la '81) *Chem Emporia*
Gas Co 522 Exchange St

EUREKA

Lodge Charles V (ag '91) *Ag & Stock*

SOPER Stanley L (la '98 AB) *Teach*

FASTORIA

Dunn Wilbur G (arch eng '13) *Bnk & Merc*

FLORENCE

†Brandner Minnie F ('00)

FORT LEAVENWORTH

Fuller Lottie M (la '09) *Asst Sec*
 Fire Assn

FORT SCOTT

Randolph Edith S (su '14) 1042 Scott
 Av

FRANKFORT

Reed Howard (ag '81) *Ag & Contr*

FREEPORT

ROWE William B (la '93 AB) *Ag*

GALENA

Best Wesley E (la com '76) *Min Zinc*
Mines

GARDEN CITY

Finn Mrs L M (la '12) *Home*
 Miles Eunice (com '15) (la com '13)
At home 703 N Main St
 Miles May (ag '15) *At home 703 N*
Main St
 Sexton Charles E (sp '84)
 Skinner Hazel (la '13) *Stu U Kan*
 801 6th St
 Stocks Mary B (h sc '14) *At home*
 612 Jones St
 Taggart James S (ag '83) *Auto 613*
Garden City Av

HALSTEAD

Baumgartner Rachel A (g zool '14.) *Stu*

HAMILTON

Meneley Carl F ('04) *Sign Painter*

HARTFORD

Thomas Warren W (m eng '08) *Lum-*
berman

HAVILAND

ASKINS Adolphine E (c eng '04 BS)
Ag

HAYS

Bice Lulu M (lib '11) *Libr St Nor*
 Cox Rex W (ag '14 BS) *Asst W Kan*
St Nor
 †Sullivan Ethel P (mus '14)

HIAWATHA

Raymond Edith M (la '12)
SULLIVAN Ward W (la '11 AB) (g '14
AM) *Teach* Ft Hays Kan Nor Sch

HIGHLAND

Hager Frank L (g ger '09) *Teach*
Highland Coll
Ratcliffe Isaac L (com '15-) ('15) *Stu*

HILL CITY

McVey Ruth F (su '14)

HOLTON

Canfield Mina R (mus '14) *At home*
526 New York Av
CANFIELD Ruth M (la '14 AB) *At home*
526 New York Av
Davis Mrs Chester (h sc '13) *At home*
DAVIS Chester W (ag '13 BS) *Ag* R3
†Davis Edward C (sc '13) 215 New
York Av
DAVIS Gertrude C (la '10 AB) *Teach*
Davis Helen P (h sc '13-) *Stu*
DAVIS Mrs J H (la '80 BS) *Home* R3
DAVIS Marietta S (la '07 AB) *Teach*
GREEN Charles F (g math '15-) *Asst*
U Ill 425 Iowa Av
Hamilton Clyde C (g entom '14-) *Stu*
R1
†Swetlick John T (ag '10)

HORTNER

Parmely Maurice E (ag '15) *Ag*

HORTON

BAUER Leo M (arch '14 BS) *Contr*
Eng

HOWARD

Green Ed (ag '87) *Ag & Stock*
?New George R (ag '10)
SMITH Sherman (arch '96 BS) *Ranch*

HUDSON

Fisher Ernest M (mus '09) *Mus*

HUMBOLDT

KNOX Samuel M Jr (ag '09 BS)

HUTCHINSON

FERNIE Alison M ('03) 418 Av A
Welsh Don M ('08)
White Merrill (la '06) *Ag*
WHITE Warren H (la '05 LLB) *Law*

INDEPENDENCE

ENGLISH Jesse T (c eng '08 BS) *C*
Eng

Hadley Frank (c eng '10) *C Eng*
Prairie Oil & Gas Co
†Kelly Alfreda R (la '10)
Philbrook Lowell M ('93) *Carpenter*
603 S 11th St

INGALLS

Thomas Leslie N (m eng '14) *Ag*

IOLA

Harriss William P (ag '10) *Teach*
Hertwick Harry C ('86) *R Est*
SMITH Harvey E ('15) *Constr* 3148
Jefferson St

JUNCTION CITY

Manley Marion (arch eng '14-) *Stu*
Cherry Croft

KANSAS CITY

Barclay Herbert T (c eng '14) *C Eng*
740 Sandusky Av
BARCLAY William (c eng '87 BS)
City Eng
Brevier Mrs R H (la '02) *Home*
2617 Strong Av Argentina Sta
Darby Harry Jr (m eng '13-) *Stu*
1318 Quindaro Blvd
Eldridge Lillian M (h sc '15-) *Stu*
436 Greeley Av
?Foster Benjamin L ('84) *R Est*
1115 Garfield Av W
Gilbert Don C (su '10) *Teach* 921
Minnesota St
Harpole Tillman H (la '13) 634 N
Jersey Av
Hovey Howard W (arch eng '14-)
Stu 637 Everett Av
Jones Fred R (m eng '95) *Fireman*
R I Lines 1229 Osage Av
McClelland Mrs B F (su '02) *Teach*
Acad Kansas City U
MORSE John H (la '81 AB) *Fire Ins*
& *Bonds* 1806 Central Av
Packer George W (arch eng '13-) *Stu*
521 Armstrong St
Patterson Eliza J (su '06) *At home*
840 Freeman Av
Patterson John E (su '06) *Dean*
Western U
Paul Talbert W (c eng '08) *Teach* H
Sch 801 N 11th St
Perreault Morris S (c eng '06) *Teach*
1005 Lafayette Av
SEITER Peter W (c eng '10 BS) *C Eng*
1448 E 29th St

LANE

Abbott Edwin F (la '69) *Law*
Hardy Mrs J I (sc '09) *Home*

LANGDON

Railsback Charles P ('98) *Ag*

LARNED

?*Crawford* Ollie G ('98)
Gleim Mrs F W (a&d '97)
Seiple Mrs Sara T (su '15) *Libr* 1102
Broadway St

LAWRENCE

CORNELIUS David W (g sc '12 PhD)
Asst Prof U Kan
Cowell Roland A (com '15-) *Stu*
1616 New Hampshire St
Cowell William H (sc '12) *Sales* 1616
New Hampshire St
DOUTHITT Herman (g zool '12 AM)
Asst Prof U Kan
Folks Willis K (la '73) *Ag*
Hyde Ida H (la '82) *Prof* U Kan
LILLEHEI Ingebright L (la '14 PhD)
Fac '14) *Instr* U Kan
Long Walter S (g sc '13) *Asst Prof*
U Kan
Myroic John M (la '15) *Tailor*
Laurence House
Nelson Carl F (sc '13) *Prof* U Kan
Univ Club
OWEN Arthur L (g Spanish '09 ('10
AM) Fac '10) *Asst Prof* Kan
OWEN Mrs A L ('10) 1301 New
Hampshire St
PATTERSON David L (su '13) *Assoc*
Prof U Kan 1135 Ohio St
PLANK Ulyses S G (sc '92 BS) *Sec*
Lawrence Bldg Loan Assoc
Plowman Edward E (la '12) *Stu* U
Kan 1007 Tennessee St
Renner Ivan E (su '08)
RICE Mrs M E (g sc '09 AM) *Home*
808 Illinois St
ROBERTS Harry A (e eng '02 BS)
Asst Prof U Kan 1733 Mississippi
St
SKIDMORE Mark (g la '10 AM) *Teach*
612 Illinois St
SLUSS Alfred H (m eng '01 BS) (Fac
'07) *Asst Prof* U Kan 1122 Ohio St
Sprague Elizabeth E (h sc '12) *Head*
H Sc Dept U Kan
STOUFFER Ellis B (g math '11 PhD)
Fac '14) *Instr* U Kan
Stouffer Mrs Ellis (mus '11) *Home*
1525 New Hampshire St
Streeter Floyd B (g hist '15-) *Stu*
941 Connecticut St
Teetor Paul (cer '12) *Sc & Res* Kan
St Geol Survey
VICKRAGE Richard P (l '04 LL B)
Law W A Medill R9
Wellman Mrs (su '03) *Home* 904
NH St

White Marion B (g sc '09 Fac '08)
Prof U Kan
WILLIAMS Clement C (e eng '07 BS)
Prof U Kan 820 Missouri St
WILLIAMS Mrs C C (la '10 AB) *Home*
820 Missouri St
WILLIAMS Mrs Elrick (la '07 AB)
Home 742 Ohio St

LEAVENWORTH

BAXTER Charles B (eng '08 BS) *Fruit*
Farm R3
BAXTER Miles E (m eng '06 BS) *Ag*
& *Hort*
BAXTER Mrs M E (l '03 LLB) *Home*
R3
Smith Arthur F (su '15-) *Teach &*
Dir Athl

LENAPE

Clark John C (la '75) *Teach & Ag*

LE ROY

Schenk Lawrence (e eng '14)
White W Powers (ag '15-) *Stu*

LINDSBORG

Freeburg Walter (e eng '15-) *Stu*
127 N First St
Swenson Ebenezer E (e eng '15-) *Stu*
WAHLIN Edla C (la '10 AB) *Teach*
Wahlin Vendla (lib '15) *At home*

LORIMER

?Cummings Byron (la '82)

LOST SPRINGS

Lillard Charles P (e eng '10) *Ag*

McCRACKEN

Norlin Mrs J W (su '08) *Home*

McDONALD

Phipps James B (la '14-) *Stu*

McPHERSON

Heiple Harold R (la com '12) *Ag*

MANHATTAN

ACKERT James E (sc '13 PhD ('11
AM) '09 AB) Fac '11) *Asst Prof*
Kan St Ag Coll
ACKERT Mrs J E (la '12 AB) *Home*
1422 Poyntz Av
AKIN Elva V (h sc '12 BS) *Teach* 423
Kan St Ag Coll 831 Leavenworth St
BAIR William H (g la '14 MS) *Instr*
Kan St Ag Coll 831 Leavenworth St
Baker Carroll (ag '76)

Bender John R (su '15) *Dir Athl*
 Kan Ag
 Breese Carl S (g e eng Feb '15-) *Stu*
 318 Leavenworth St
 BUSHNELL Mrs L D (lib '06 AB) *Homc*
 DAVIS Elizabeth H (lib '14 BLS) *Asst*
 Kan St Ag Coll
 DAVIS Wilmer E (sc '03 AB) *Asst*
Prof Kan St Ag Coll
 DERBY Grace E (lib '07 Fac '07)
Libr Kan St Ag Coll
 DUNLAP Fanny (lib '15 BLS Fac '15)
Head Catg Kan St Ag Lib
 FORD Carlote M (h sc '11 AB) *Asst*
 Kan St Ag Coll
 FREEMAN Perry J (m eng '12) ('07
 BS) *Asst Prof* Kan St Ag Coll 1610
 Fairview Av
 GINZEL Carl L ('04 BS) *R Est & L*
 GLASGOW Grace (h sc '12 MS) ('13
 BS) *Res* St Ag Coll & Exp Sta
 GOOD John W (g engl '13 PhD) *Asst*
Prof Kan St Ag Coll 807 Osage St
 GROVES Pauline T (la '14) ('11 AB)
Gen Sec YWCA Kan St Ag Coll
 GUBZEL Carl L (c eng '04 BS) *R Est*
 & L
 Gulick Mrs G W (su '14) *Libr* Kan
 St Ag Coll
 GWINN Avis (h sc '14 AB) *Teach* U
 Kansas
 Hague Edith E (g '13) *Libr* 515
 Laramie St
 HALL Homer (g '13 AM) (la '12 AB)
Teach
 ?Linder John ('87)
 McCLURG Nelle I (h sc '12 AB) *Teach*
 Kan St Ag Coll
 Hoop Mrs J C Montgomery (sp '01)
Home
 SMITH Arthur B (lib '02 BLS) *Libr*
 1020 Poyntz Av
 TANQUARY Maurice C (sc '12 PhD ('08
 AM) '07 AB) *Instr* Kan Ag Coll
 WELCH Paul S (g sc '13 PhD) ('11 A
 M) *Sc*

MARQUETTE

Hawkinson Carl O (arch eng '14-)
Stu

MEADE

Sweet John F (arch eng '10) *Treas*
 Meade Co

MEDICINE LODGE

Simpson Keith S (la '05) *Law*

MELVERN

Nixon Deane L (sc '11) *Stock*

MENLO

†Turner Edwin C (sp '00)

MINNEAPOLIS

Baird Ernest (ag Feb '16-) *Stu*
 Templin Richard L (g eng '15-) *Stu*

MONMOUTH

Albrecht Harry W (m eng '03) *Ag*

MOUND VALLEY

WISEMAN Esther G (g engl '15 AM)

MURDOCK

GREENLEAF Moses (m eng '07 BS) *Ag*

NEODESHA

KINKEAD David R (m eng '89 BS)
Foreman Prairie Oil & Gas Co

NESS CITY

Elliott John A (g plant pathol '14-)
Stu

NEWTON

Cronin Joe F Jr (c eng '15) *C Eng*
 425 W Broadway
 Fisher George D (m eng '71) *Clk* 612
 E Second St
 Hudson Edgar G (ag '13) *Ag* R7
 Merriam Clarence L (ag '03) *PO Clk*
 706 E Tenth St
 Smolt Alfred E ('94) *Med*

NIOTAZE

Rooker James M (ag '70) *Teach & Ag*

OBERLIN

Mellick Edwin C (su '15) *Teach &*
Coach

OLATHE

BUXTON Edwin W (c eng '07 BS) *C*
Eng 563 Park St
 Hamilton Cliff S (la '15) *Prin* H Sch
 Ward Henry A (c eng '74) *Ag* R2

OLSBURG

Rhodes Joseph W (c eng '76) *Ag &*
Merc

ONAGA

Miller Erwin F (arch eng '12-) *Stu*

OSAGE CITY

Malapert Ernest L (com '15-) *Stu*
 618 Main St

OSAWATOMIE

HEWES Clarence A (c eng '06 BS) *C*
Eng Mo Pac RR Co

OTTAWA

- BOWERS Mrs B F (lib '05 BLS) (AB '02) *Home* 729 Cedar St
 †Emerson Elias Q (la com '70)
 Henderson Irene M (su '13) *Libr* 307 Cedar St
 McCLAIN Fred H (e eng '10 BS) *Sc* 819 S Main St
 Powell Alfred R (g chem '15-) *Stu* 111 W Fifth St
 Stookey Roy W (e eng '05) *Arch* 409 Cedar St

OXFORD

- Johnson Alice I (su '11) *Teach*

PARSONS

- Caster Mrs Estelle ('82) *Home* 1824 Crawford Av
 †Patterson Ralph E ('02) E Eng Ham Bldg

PEABODY

- RAY Howard R (la '08 AB) *Bkpr & Cuk*

PITTSBURG

- BROWER Lyle I (arch eng '98 BS) *Prof* St Man Tr Nor
 Brower Mrs Lyle (su '02) *Home*
 †Chandler Sara P (la '08) 707 W Third St
 Cornelison Ralph W (eng '15-) *Stu* 209½ W Rose St
 CURFMAN Lawrence E (e eng '05 BS) *City Eng* 310 W Rose Av
 CURFMAN Mrs L E (la '01 AB) 310 W Rose St
 Hess Paul D (m eng '15-) *Stu* 1010 S College Av

PODUNK

- Jewett Fred A (la '15) *Prin H Sch*

POMONA

- Maxey John F (la com '71) *Ret*
 Whetstone Mrs J J (la '97) *Mfg & Ag* Pomona Fruit Co

POTWIN

- King Melvin (ag '07) *Ag*
 King Merton E (ag '09) *Stock*

PRATT

- CLARK Clifton W ('15 AM) (sc '13 AB) *Stu* U Cal
 Fischer Estella A (su '11) *Teach*
 GARNETT Harriet E ('11 AB) (la '07) *Teach* H Sch

PRETTY PRAIRIE

- †Savage Alice E ('78)

PROTECTION

- Large Harry (ag '02) *Clk* Farmers St Bnk

RADIUM

- Schumacher George C (ag '08) *Bk*

REXFORD

- Condrey Chase L (ag '08) *Prin H Sch*

RUSSELL

- †Lawson Edith A (com '11)

SABETHA

- †Kneeland Austin L (la '70) *Ret Ag*

SALINA

- Seitz Mrs George O (la '13) *Home* 609 S Sante Fe Av

SEDAN

- ?Hamon William ('90)
 ?Newell Samuel R ('87)

SEDGWICK

- Mahannah A Ernest (g com '15-) *Stu*
 Mueller Henry R (ag '14-) *Stu*

* SENECA

- †Lee Charles H ('83)
 Peret Cecil H (la '12) *Recuperating*

SMITH CENTER

- Blaylock Mrs F M (la '80) *Home*

STERLING

- Horner Robert M (su '11) *Teach* Box 371
 LAMKIN Nina B (la '93 BL) *Superv* Phy Ed & Hyg

STOCKTON

- SKINNER Will K (l '07 LL B) *Law*

STRAIGHT CREEK

- DAVIS Jephtha H (la '82 Cert) *Ag*

TESCOTT

- Lee William H (ag '76) *Ag*

TOPEKA

- Alexander John F (e eng '07) *RR* *Signal* 616 Jefferson St
 Anderson Ida V (la '80) 504 E Eighth
 ANDERSON Irving (mun eng '15 BS) *Asst Eng* AT&SF RR 1019 W Tenth St

Bollard Clemma E (la '15) 1419 Col-
lege Av
†Clevenger Peter J (la '71) 303 W
Fourth St
Coe Decius O (la '80) *Merc* 119 E
Sixth St
Cowgill Clinton H (arch eng '12-) *Stu*
1273 College Av
Emery Paul (c eng '12) *C Eng* 1716
S Quincy St
Gish Owen E (eng '15-) *Stu* 1317
W 15th St
GLOVER Walter E (arch '15 BS) 1268
College Av
HILL Harry S (chem '09 BS) *Asst*
Chem AT&SF RR
†Holmes John E (sp '71) *Carpenter*
1252 Lane St
Hougham Sarah Chase (lib '12) *Libr*
HUGHES Thomas W ('10) *Dean Law*
Sch Washburn Coll
Jett Harry T (su '08) *Teach* 635
Harne St
Kingman Robert H (g zool '15-)
Stu 1522 Mulvane St
Kitchell Wm W. (sc '75) *Merc* 112
Woodlawn Av
†Lindsay Lois (la '11) 1256 Western
Av
McFarland Robert B (arch eng '13-)
Stu 1100 Harrison St
MILLER William G (mr eng '92 BS)
Oper Eng Topeka Ry Co
Mussenden William S (c eng '06) *C*
Eng Santa Fe RR
Neely John C Jr (arch eng '14-) *Stu*
1285 Lincoln St
OBRECHT Rufus C (ag '07 MS) *Fac*
'07) *Ag R7*
Olander Ernest A (c eng '16-) ('15)
Stu 707 Garfield Av
POWERS William A (sc '93 BS) *Chf*
Chem AT&SF RR 1020 Western Av
POWERS Mrs W A (la '93 BL) *Home*
1020 Western Av
PROUT Fred J (ry m eng '13 BS) *Ry*
Mech Eng 20th & Hancock St
SCHUSTER George (m eng '10 BS) *Test*
Dept AT&SF RR
SEARLE Carl C (m eng '12) *Asst Mgr*
Topeka Buick Co 1429 Topeka Av
Smith Mrs ('99) *Home* 602 John St
Spicer Rauser N ('01) *Com photog*
WAHLIN Adrian E (engl '12 AB)
Teach Bus Coll
WILLIAMS George A (e eng '07 BS)
Contr Hoff & Williams Box 123
YOUNG Everett G (g eng '15- BS) (ry
m eng '13) *Apprent Eng* 1105 Har-
rison St

TOWANDA

Chase Edward E (ag '07) *Ag & Stock*
CHASE Margaret I (sc 10 AM) *Teach*

†Robinson Edgar ('87)
Robison Frank W (ag '04) *Bank To-*
wanda St Bk
Robison James C (ag '93) *Ag*
Robison Leslie W (ag '87) *Ag*

UNEDA

Fetters Mrs A W (su '07) *Home*

WASHINGTON

INGALLS Mrs C E (lib '04 AB) *Home*

WATERVILLE

Thomas Glen H (arch eng '12-) *Stu*

WELLINGTON

KELLY Edward O G ('07) *Entom*
US Dept Ag 824 N Olive St

WEST PLAINS

Gould Mabel C ('88)

WICHITA

ANDREWS Orrel M ('14) *Sc Artist*
3057 E Douglas Av
Berry Oren J ('90) *Ag R4*
BROOK Elizabeth A (la '11 AB) *Teach*
932 Faulkner Av
?Brown Mrs (la '77)
BROWN Mrs L B (lib '08) (la '05 AB)
Home 850 Litchfield Av
Brown Samuel M (c eng '08) *Rec Tel-*
ler Fourth Nat Bk Bldg
Conklin Alfred O ('01) *R Est & L*
107 S Main St
COWAN Mrs A M ('09 AM) ('08 AB)
Fac '09) Home 523 Beacon Bldg
?Craig Robert H (ag '95) 1220 S
Emporia Av
Dryden Dean D (g hist '15-) *Stu* 538
S Lawrence St
ELDER Roy S (l '01 LL B) *Law* 429
429 Bacon Bldg
GUNNELL Palmer M (l '15 LL B) 905
Topeka Av
Hormel Dorothy S (la '13-) *Stu* 351
Indiana Av
Hornel Olive D (la '13-) *Stu* 351
Indiana Av
Hutchinson Owen G (sc '00) *Med* 108
E Douglas Av
KESSLER Clarence H (e eng '13 BS)
Eng Mo & Kan Tel C 223 N Market St
Long Earl V (la '07) *Law* 205 Mur-
dock Bldg
McAnnulty Leona (su '15) *Teach* H
Sch
Moore George L (ag '80) *Mgr* Wichi-
ta Stone & Iron Works First & Santa

Fe Sts

- MOORE William D (m eng '83 Cert)
Mfg 1715 University Av
Noble Joseph M (la '14-)('13) *Stu*
1230 Waco Av
NOBLE Mary E (la '96 AB) *At home*
1230 N Waco Av
OSBORNE Edna P (la '11 AB) *Teach*
846 N Emporia St
PIENE Arthur F (g hist '14)('13 AM)
Prof Fairmount Coll
†Preston Frederick G (su '99)
†Rauch Paul V (arch '14) 103 N
Main St
Roberts Mrs Tom (sp'13) *Home* 1230
Waco St
Roll George W ('86) *Rct Ag* 323
Madison Av
SCHMIDT Lorentz (arch '13 BS) *Arch*
126 N Market St
Schuler Don B (arch eng '13-) *Stu*
3004 E 13th St
SIM Colar L (la '77 BS) *R Est*
Staker Ray M (l '05) *Law* 1611 S
Lawrence Av
VAN METER George W (arch '02 BS)
Arch Caldwell Murdock Bldg
Van Meter Mrs G W (mus '02) *Home*
237 N Rutan Av

WILLARD

- Pitts Ralph L (ag '04) *Ag*

WINFIELD

- Limper Mrs H W (mus '05) *Home*
1438 E Third Av

WYANDOTTE

- Tunison David B (m eng '80)

KENTUCKY

ANCHORAGE

- Fulton Edward I (su '15) *Stu Cen U*
Ky Box 63

ASHLAND

- Payne Lawrence E (c eng '14) *Supt*
Constr Union Constr Co

BAGDAD

- †Fleshman Arthur C (la '99)

BEREA

- Lewis Charles D (g ed '15-) *Stu*
Spink Marcus L ('97) *Foreman*

BOWLING GREEN

- Stickles Arndt M (g '98) *Prof W Ky*
St Nor

BUTLER

- Schalk Michael A (ag '13-) *Stu*

CALHOWN

- Moseley Jason W (arch eng Feb'16-)
Stu

CARLISLE

- Carter Henry L (sc '98) *Acct*

CATLETTSBURG

- McComis Samuel J (g ed '15-)(su '15)
Stu

COLUMBUS

- PENNEBAKER Eugene S (c eng '10 BS)
Res Eng Union Ky RR Co R1

COVINGTON

- Deupree Mrs W J (mus '09) *Home*
2134 Eastern Av
ORR Harold V (c eng '14 BS) *E Eng*
10 S Burton Blg
Wolfe Laura (su '15) 808 Main St

DANVILLE

- Wolf Joseph H (ag '13) *Law* 306
Lexington St

ELIZABETHTOWN

- †Hansbrough John F (la '72) *W Dept*
Rt 57

FALMOUTH

- King Eva G (su '12)
Taylor Elizabeth B (su '12) *Teach*

FT THOMAS

- †Houston Samuel (su '01) 4 Holmes
Av

FRANKFORT

- Cromwell William F (m eng '14) *R*
Est 627 State St
Floyd Florence M (lib '15) *Sec Ky*
Lib Comm
?Green John T (chem '95)
?Reid Theophilus A (su '99)

FULTON

- Alverson Shirley G (min eng '11)
Stenog
Gregory Porter T (e eng '15) 400 Carr
St
McCabe Lee V (c eng '11) *Masonry*
Inspector ICRR 410 Eddings St
Pelley John (la '99) *Supt* IC RR

Robinson Mrs E S (mus '09) *Home*
309 Eddings St

GEORGETOWN

Allen Henry C (ag '74) *Ret Ag S*
Hamilton St

GHENT

Parker Minnie L (mus '04) *Superv*
Pub Sch Mus

HENDERSON

†Cohen Frank W (sc '10) 341 S Main
St

FitzHugh William H (com '77) *Ag*

Lynn Chester V (e eng '15-) *Stu*

Van Winkle Stephen N (arch eng '14-)
Stu 42 Clark St

HOPKINSVILLE

Mallory Ernest N (e eng '10) *Tcach*
905 Virginia St

Sweet Marvin S (su '10) *Teach* Manual
Arts

HOUSTON

Lancaster Raymond ('09) *Cash* Hous-
ton Gas & Elect Co

IRVING

GRANT David J (e eng '08 BS) *RR*
Contr

Grant Fred H (e eng '07) *Eng Contr*

JENKINS

Lyon Earl W (e eng '10) *C Eng* Con-
solidation Coal Co

LAWRENCEBERG

Johnson Robert E (e eng '12-) *Stu*

?Thomas Lester P (chem '09)

LEWISPORT

Hayden Halbert W (eng '14)

LEXINGTON

Beach Elinor (mus '13) *Dir Mus* Ken-
tucky St U

†Burnam Harry S (1 '13) 407 Chest-
nut St

GARMAN Harrison ('89) *Prof* U Ky
638 S Limestone St

GARMAN Philip (g entom '14 MS) *Stu*
638 S Limestone St

GOOD Edwin S (ag '06 MS Fac '06)
Head Div An Husb Ky Ag Exp Sta

JONES Sadocie C (g ag '08 MS) *Asst*
Prof Ky Ag Coll 327 S Upper St

KERCHEr Otis (1a '14 BS) *Teach* 151
E High St

†Lay Chung Y (sp '13) *c/o* Edwin
Hall 424 Linden Walk

Marx Isaac E (su '05) *Mintr & Stu*
Transylvania U

?PARKS Dwight C (ag '07 BS) Elmdorf

POGUE Robert B (g ry eng '15 MS)
RR Wk R8

Rice Than G (e eng '15-) 601 S Linn
St

SCOVELL Mrs M A (h se '78 BS) *Home*
†Scovell Mrs Nancy (1a '79)

SMITH Marquis J (ag '14 BS) *Instr*
An Husb U Ky

WILKINS Raymond H (ag '14 BS)
Chge Poultry Expl Wk & Teach St U
Ky 239 S Limestone St

LOUISVILLE

BRADY St Elmo (g chem '14) ('14 AM)
Stu 824 W Magazine St

Braitling Mrs E W (1a '08) *Home*
2727 W Main St

†Brown Leslie R (1a '11) *Sales*
Chester Field Co

CHAMBERLAIN Mary E ('06) *Teach*
Cheney Mrs Martha D (ag '15)

Crowe Robert B (arch eng '13) *Arch*
draft Sch Bldg

HARKNESS C Loren (m eng '10 BS)
Ins Birchville & Long Av

HARKNESS Mrs C L (1a '11 AB Fac
'12) *Home*

HENRY John E (arch '06 BS) *Arch &*
Eng 2210 Napoleon Blvd

HENRY Mrs J E (1a '08 AB) *Home*
Bldv Napoleon

HUTCHINGS John B Jr ('12) *Arch*
1015 Columbia Blvd

?Lully Rose L (su '07) 1212 Fourth
St

Luman Taylor A (su '07) *Law* 719
Paul Jones Bldg

Minnis Emma L (su '13) *Prin Sch*
3112 Grand Av

MORGAN Frederic L (arch '12 BS)
Draft Chesterfield Apts

Owens Cassius M (1a '14) *Trav Sales*
141 Stoll Av

?Parks Thomas L (sc '09) 1012 13th
St

Pope Mrs (sp '74) *Home* 738½ S
Second St

†Richardson Charles O (m eng '75)
Eighth & Florence Pl

ROBERTS Harry V (arch eng '13 BS)
Supt Constr Sch Bldgs

Salisbury Lucy T (mus '04) *At home*
1253 Everett Av

Stahl Lloyd R (e eng '08) *Chf Draft*
Signal Dept L&N RR "The Chester-
field"

Taylor Morris R (sc '13) *Stu* De Pauw
U 1934 Magazine St

WARREN Frank B (e eng '14 BS) 513
S Second St
?Washington David F (arch '07)
1005 13th Av
?Watkins William W (ag '09)
Webb Brent G (arch eng '15-) *Stu*
1128 First St
Whayne Roy C (m eng '10) *Mach &*
Contr Supplcs 400 Reality Bldg
WHITE Kessack D ('14) *Geol* 122
E College St
WILSON Frederick H (e eng '98 BS) *M*
Eng B F Avery & Sons

McVEIGH

DAILY Mrs D A (g hist '14) (la '10
AB) *Home*

MARION

MELTON James L (arch eng '09 BS)
Contr

MAYSVILLE

Hinton George P (m eng '14-) *Stu*
130 W Front St

MT STERLING

Hall Mrs (a&d '92)

MURRAY

Bowden Robert D (la '13) *Teach &*
Chautauqua Work

NEWPORT

†EVANS Kenneth N (la '04 AB) 551
E Third St
Glazier William L (eng '15-) *Stu*
627 Nelson Pl
Henrich Louis J (g ed '15-) *Stu*
325 E Third St

NORTONVILLE

Scholtman Robert L (e eng '12) c/o
Norton Coal Min Co

ODESSA

?Darnell Jeffa L ('00)

OWENSBORO

Evans Melbourne C (su '15) *Teach &*
Coach Athl 817 Fred St
Hagan Robert M (ag '11) *Ag* R4
McCarroll James S (ag '14-) *Stu*
423 St Ann St
McLAUGHLIN Edna M (g french) (la
'07 AB) *Teach* H Sch Hathaway Apts
†Taylor Townsend J (eng '14) 205
W Fourth St
Thomas Della M (g latin '14-) *Stu*

OWINGSVILLE

Power Oddie L ('98) *Milliner*

PADUCAH

†Allen Norwin L ('08)
Petter Stanley D (m eng '14-) *Stu*
321 S Fifth St
Toler Claude E (e eng '07) *Trav*
Sales Armour & Co
WALDUCK Charles L (cer eng '14 BS)
Supt Paducah Pottery Co

PARIS

†Swearingen William R (e eng '08)

PRINCETON

Duggar Donald O (arch eng '15-) *Stu*
Jacobs John C (e eng '11) *Rodman*
IC RR

RICHMOND

DUNN Mrs Murison (lib '07 AB) *Home*
Box 402
TURLEY Robert E Jr (e eng '15 MS
BS) *C Eng* Boggs & Forbes Co 505
S Second St

ROOSEVELT

†Ames Miner T (l '12)

SCOTTSVILLE

Seay Paul H (la com '14-) *Stu*

SHELBYVILLE

Hanna Charles M (su '15) *Stu* Centre
Coll R1

SOMERSETT

BECK Mary L (g hist '15 AM) *Teach*
H Sch

SPRINGDALE

Coryell Arthur B ('10) *Ag*

STANTON

Evans Julia (mus '15) *Teach* Mus

STRAIGHT CREEK

EASTON Harry D ('15) *Supt* Con-
tinental Coal Corp

UNIONTOWN

Dixon Ira A (l '12) *Tel*

VISALIA

?STEVENS Harold E (ag '10 MS)

WEST POINT

Meidroth Leslie E ('07) *Concrete*
Foreman Lock & Dam 43 US Eng

WICLIFFE

SINGLETON Mrs (la '05 AB) *Home*

WILLIAMSBURG

?Simpson Orman M (la '08)

WILLIAMSTOWN

Boles Ewing T (su '15) R4

Boles Stanley A (su '15)

WILMORE

Lee Charles Y (la com '15) *Stu* As-
bury Coll

WINCHESTER

Steele Annette (g engl '15-) *Stu*

LOUISIANA

ALEXANDRIA

Roy Robert O (e eng '99) *Pres* Ash-
ley Constr Co

ARCOLA

PURCELL Charles A (ag '12 BS) *Ag*Purcell Mrs C A (la '12) *Home*

BATON ROUGE

ADAMS John Q ('05) *Prof* La St
UBALIS William H (ag '10 BS) *Teach*
25 Bungalow LaneBates Ruth E (su '15) *Asst Libr* La
St U 742 College Av

†Dooley Irene (la '13) 1047 North St

†DORAN Edwin B (ag '06 BS) *Prof*
La St U Box 306GANGSTAD Julius S (ag '09 BS) *Prop*
Capital City CreameryGangstad Mrs J S (h sc '10) *Home*
Capital City CreameryGUELL Antonio (g e eng '10 MS) *Asst*
Prof La St UKIDDER Albert F (ag '06 BS *Fac* '07)
Prof U La 746 North St

Read Martha M (su '12) 504 Fifth St

BELLE HELENE

†PROCTOR Orla A (la '90 BS BL)

BENTON

Doran Edwin W (g zool '04) *Law*

BURTON

Burt Angelo R (m eng '83) *See* Bur-
ton-Swartz Cypress Co

CANEBRAKE

Maxwell Stanley L (c eng '05) *Cot-
ton Planter*

COLUMBIA

Dool R B Mrs (h sc '10 BS) *Home*

CROWLEY

Foley James B (sp '70) *Ag*Naftel George W (m eng '04) *Ag*QUEREAN Friend C (ag '08 MS) *Asst*
Dir Rice Exp Sta

DAVENPORT

†Nebstedt Frederick (m eng '03) 1024
W Ninth St

EVANGELINE

?Jones Fred E (e eng '99) *Foreman*
Gulf Refining Co

FERRIDAY

Neal John D (la '93) *Ag*

FLOYD

Howser Esther B (mus '06) ('04) *Ag*
& *Stock*

Howser Herman B (ag '04)

HAMMOND

REIMERS Frederick W (e eng '00 BS)
c/o Natalbany Lumber CoWallace John E (m eng '95) *Merc*Watson Hazel F (su '14) 301 E Rob-
ert St

JACKSON

Lee Emmett C (g chem '15) *Stu*

JENNINGS

Shear Charles V (com '10) *Oil Well*
*Driller*Wiggins Buford C (ag '10) *Bnk*

KENTWOOD

†Coen Edward E (ag '14)

LAFAYETTE

Agate Mrs R H (la '03) *Home*

LAKE CHARLES

Carter Ira C (arch '00) *Arch*Hazzard Nellie (la '98) *Clk* 1128
Boulevard StTHOMSON Alexander ('70) *Ret*

LISMORE

Shawhan William W ('01) *Ag*

LOCKPORT

RUMP Charles A (c eng '07 BS)

LOWRY

†Lowry Charles A Jr ('04)

†Lowry Clyde B ('04)

MERRYVILLE

Meeker Jennie E (su '14) *Teach*

MONROE

Markey James L (c eng '07) *Asst*
Treas Wm Lorimer Lumber Co Box
141WOOLMAN Collett E (ag '12 BS) *Ag*
Exp Wk

MT HERMAN

Ott Edward S (la '14) *Stu* La St UOtt Percy W (eng '15-) *Stu*

NATALBANY

GRAVES Perry H (com '15 AB) *Trav*
Natalbany Lumber Co

?Reed Wayne F ('08)

NEW LIGHT

Anderson Adams H (ag '10) *Ag*

NEW ORLEANS

ALDRICH Morton A ('09) *Dean*
Coll Com Tulane UCarter John F Jr (la com '00) *Mgr*
Ind Bur Assoc ComCerrezin Michael S (la '12) *Law* 1015
Ursuline Av†Christie George M (m eng '81) *St*
Charles HotelGosselin Mrs W E (su '07) *Home*
7816 Hampson StHarvey Mrs Esther F (su '15) *Libr*
Newcomb Coll 1737 Jackson StLa Clair Strawn (ag '13) c/o Louisi-
ana Meadows Co 901 Maison BlancheLarkin Charles J Jr (l '11) *Metairie*
RidgeLevey Harold A (se '15) *Indust Eng*
2846 St Charles AvMackie Elton T (ag '14-) (c eng '14)
Stu 1578 Calhoun StNiebergall Philip A (la '15-) *Stu*
1131 Henry Clay AvNORTHROP ELLIOTT J ('10) *Prof*
Tulane U 1715 Calhoun StPowell Ray (c eng '06) *Sales Mgr*
917 Maison BlancheShelby Edwin Jr (c eng '12-) *Stu*
6519 West End BlvdSoule Levin C (ag '12) 1335 Henry
Clay AvVan Meter Mrs W W (su '04) *Jour*
Camp StVon Phul William Jr (c eng '15) *Stu*
Ga Tech Sch 496 Andubon St?Wheless Myrtis L (mus '12) 1729
Gen Taylor StWheelock Stillman W ('89) *Sales Mgr*
Carnegie Co 1030 Maison Blanche

OAKVILLE

?Woerner Louise (su '07)

PARADISE

†Funk Julius F (ag '02) *Ag*

PAULLINA

Olin Roy S (c eng '11)

QUEBEC

?Joncas Marie C (su '11)

RAPIDES

Morrow Irwin G (arch eng '15)

RAYVILLE

Heinemann Chester C ('03) *Clk*Norman Charles C (la '82) *Fin*NORMAN Elisha P (l'10 LL B) *Law*

RUSTON

Hankins Mrs O G (h se '13) *Home*Kircher Mrs Otis (se '14) *Home*

ST MAURICE

Pearry Major J (la '15)

SHREVEPORT

Bliss Abel Jr (c eng '74) *Ag & R Est*
902 Robinson PlBLISS Helen E (la '11 AB) *Teach*
902 Robinson PlHEATH Nathaniel P (c eng '13 BS) *E*
*Eng*Robinson James J (l '01) *Field Wk*
Standard Oil CoTaylor Winfield C (ag '08) *Purchas*
Agt c/o Standard Oil Co La

STONEWALL

Abbott Walter C (ag '10) *Teach*

TALLULAH

Moberley Edwin S (com '15) (ag '15-) *Stu*

WASHINGTON

Lamson Richard D (ag '07) *Ag*

WILDWOOD

Hassler Herbert D (sp '12)

WRIGHT

†Peterson John C ('07)

MAINE

BAR HARBOR

Smith Mrs (la '12) *Home*

BREWER

Woods Harry M (ag '11) *Ag R6*

BRUNSWICK

GROSS Alfred O (g '09 (sc '03 AB)
Fac '06) *Asst Prof Zool Bowdoin Coll*HORMELL Orren C ('15) *Prof Bowdoin Coll*

LEWISTOWN

Dyer Arthur A (la '14) *Stu Bates Coll*Gerry Henry L (g physiol chem '15)
Teach 243 College St

MILLINOCKET

SIGERSON Wilfred C (com '14 AB)
c/o Great Northern Paper Co

ORONO

Burghart Lloyd M (g '10 Fac '10)
*Asst Prof U Me Forrest Av*CRAIG Wallace (sc '01 MS(sc '98 BS)
Fac '99) *Prof U Me*ROGERS Allen E ('07) *Prof U Me*THOMPSON Guy A (la '98 AB) *Prof U Me*

PORTLAND

Ackroyd Henry S (c eng '06) *C Eng Field Supt Sawyer & Moulton 120 Exchange St*Jackson Arthur (la '79) *Lect Longfellow Birthplace*

S ELIOT

BROOKS Elizabeth M (la '15 AB)
Teach

TURNER CENTER

BLOSSOM Mrs A (la '08 AB) *Home*

WEST DRESDEN

†Swarthout James P (la '72)

WOODFORDS

Jordan Louis (g chem '15-) *Stu R2*

MARYLAND

ANNAPOLIS

Harrison Homer H (m eng '12) *Mid-shipman*Laguardia Garibaldi ('15) *Instr US Naval Acad Hotel Maryland*SCHELLING Mrs J W (g engl '10 AM)
*Home 8 Revell St*Waddell James E (chem '12) *US Naval Acad*

BALTIMORE

Armstrong James W (arch eng '95)
*C Eng Lake Montebello Hillen Rd*Connet Oliver (eng '86) *City Mun Eng*Dedman Bryant (m eng '01) *Design Eng 2700 Elsinor Av*Denutz Charles H (arch eng '05)
*Sales Mgr Bank & Eighth Sts*GIESSLER William C (mun eng '13 BS)
*C Eng 617 N Fulton Av*GRAY Carl R Jr (la '11 AB) *c/o Consolidated Coal Co*Gwinner Harry (m eng '83) *Dean M Eng Md Ag Coll College Park Md 1207 Mulberry St*HAVEN Clarence I (mun eng '12 BS)
*Eng 611 N Calhoun St*Kemp Geo T (mus '00 Fac '08) 8
25th StMcDonough John (e eng '08) *Locomotive Dept Mt Clare Shops B&O RR*MILLER Milo K (sc '12 AB) *Stu J Hopk 518 N Broadway St*MOULTON Walter R (e eng '08 BS) *E Eng 1227 Linden Av*MURPHY Kendall T (c eng '13 BS)
*Gen Eng Contr 326 E Lanvale St*Paige James A (c eng '75) *C Eng 3204 Clifton Av Walbrook*Rieker Ella V (su '01) *Teach St Nor Sch*Ruhl William A (ag '13) *Ins 2837 N Calvert St*VAN GUNDY Charles P (chem '88 BS)
*Chem B&O RR*WARREN George E (c eng '12 BS) *Supt Constr Jas Ferry & Sons Constr Co 1510 Mt Royal Av*Willson Harold E (min eng '14-) *Stu 2039 Woodberry Av*WILSON David W (g chem '12 MS Fac '13) *Asst J Hopk*Yale Louise P (ag '06) *Nurse John Hopkins Hosp Nurses Home*

CATONSVILLE

OWENS Wilkens H (sc '00 BS) *Gen RR Const 29 Newburg Av*

CHEVY CHASE

†Swartzell John N (ry m eng '09)

COLLEGE PARK

Hunt Florence J (h sc '15) *Asst Md Ag Coll*

Kewley Robert J (la '15) *US Entom Lab*

CUMBERLAND

Elston Alexander (mun eng '14-) *Stu*

†Zimmerman Conrad W (su '06)

EMMITSBURG

Sperry Ralph S (m eng '10) *Ag*

GOMBRILLS

†Ray Bryne L (ag '13)

GREENSBORO

Jarman Thomas H Jr (e eng '99) *Clk*

HAGERSTOWN

Kavanagh Daniel F (e eng '14) *Electr*
707 Hamilton Blvd

Miller Frank C (m eng '12) *Mfg* 420
W Franklin St

HYATSVILLE

Hudson Mrs C S (a&d '05) *Home*

KENSINGTON

WATERS Willard O (lib '00 BLS Fac
'02) *Libr*

LANSDOWN

HAAS Louis J ('15) *Design & Supt*
Mfg Jewelry RFD

ROLAND PARK

BRUSH Daniel H ('98) *Brig Gen US*
Army (Ret) 312 Woodlawn Rd

CLARK Frank H (m eng '90 BS) *Gen*
Supt Ry Motive Power B&O RR 17
Midvale Rd

SILVER SPRINGS

WHITNEY Charles E (e eng '13 BS) *C*
Eng

Whitney Harold B (e eng '15-) *Stu*

MASSACHUSETTS

ALSTON

†Eberman Sarah E (la '07) 9 Harvard
Av

AMHERST

GETTELL Raymond G ('13) *Prof*
Amherst Coll 25 College St

MCDONALD Elmer M (g ag '12 ('10 BS)
Fac '12) *Instr Mass Ag Coll*

MANTHEY-ZORN Otto ('06) *Prof*
Amherst Coll 25 College St

NEHRLING Arno H ('14) *Prof Mass*
Ag Coll

Smith Frank A C ('15) *Instr Mass*
Ag Coll

STRAND Carl J (g econ '08 AM) *Stu*
Mass Ag Coll

WHICHER George F ('15) *Teach* 8
Woodside Av

ANDOVER

Bailey Mrs R A (la '04) *Home* *Porter Rd*

ARLINGTON

MARSH Loren W (e eng '97 BS) *Mgr*
38 Norfolk Rd

BALLARDALE

SCOTT Ralph C (la '12 AB) *Stu Theol*
& Mintr

Scott Mrs R C (la '14) *Home*

BERNARDSTON

DOUGLAS Henry M ('73) *Mintr*

BOSTON

ALLISON May (g la '07 AM) ('06 AB)
Assoc Dir Dept Res Wom Ed Ind
Union

BARKER Perry (la '07 MS ('04 AB)
Fac '09) *Fuel Eng* Arthur D Little
Co 93 Broad St

†Bigelow Charles M (m eng '05) *c/o*
N Eng Tel & Tel Co

BLACKALL Clarence H (g '80 MA)
(arch '77 BS) *Arch* 20 Beacon St

BROWN James H (g zool '09 MS) *Res*
Se c/o Harv Med Sch

Chang Ju Shen (com '15-) *Stu* 32
Harrison St

Chen Huang (chem eng '13) *Stu*
Mass Inst Tech

Chen King Yaou (chem '13) *Stu*
Mass Inst Tech

COLBY Roy R (la '06 LLB) *Law &*
Mfg 8 Irvington St

COLEMAN Clyde B (ag '07 BS Fac '09)
Ag 92 State St

†CRONIN Walter L ('07) 56 P St
EAST Edward M (sc '07 PhD ('04 MS)
'01BS) *Exper Plant Morphol* Harv U
87 Robinwood Av

EAST Mrs E M (lib '05 BLS) *Home*
 Robinson Av Jamaica Plain
 EMERSON Frederic H (e eng '06 BS)
Sales Eng Bristol Co 514 Old South
 Bldg
 ENGLISH Hubert M (sc '14 AB) *Stu*
 Harv U 81 Fenwood Road
 FEIGHLEY Samuel H ('92) *Sales Mgr*
 65 Shirely St
 FOSTER William D ('15) *Jour c/o*
 Rogers & Manson 85 Water St
 FRAPRIE Frank R ('00) *Edit Amer*
 Photography 221 Columbus Av
 GIBBS William D (ag '94) ('93 BS) *Agt*
 Langamon Land Trust
 Gomez Arzapaloe (g eng '15 BS) *Stu*
 Mass Inst Tech
 Graves Ernest W (ag '79) *Hort* 95
 Milk St
 HALE Arthur A (m eng '05 BS) *Sales*
Agt Griffin Wheel Co 437 John Han-
 cock Bldg
 HALL Edward K ('94) *Law* 101
 Milk St
 HAZEN Howard S Jr (arch eng '05 BS)
Arch 31 Beacon St
 HOLCOMB Clarence E (eng '04 BS) *E*
Eng Tech Chambers 8 Irvington St
 HOLCOMB Mrs C E (h sc '09 AB)
Home 8 Irvington St
 †Hunter Colus C (m eng '08) *M Eng*
 Technology Chambers
 JOHNSON William P (e eng '79 BS)
Repr Dickerson Seed Co 530 Board
 of Trade Bldg
 Kelly Luke L (su '15) 30 Baylestone
 St Jamaica Plain
 McLELLAN Mrs William (lib '06 AB)
Teach 22 Greenwich Park
 Mangold Charles H (e eng '08) *Struct*
Eng 147 Milk St
 †Massey Henry A (la '10) YMCA
 MILLARD Earl B (g chem '14 PhD Fac
 '13) *Instr* Mass Tech
 MOORE Lewis E ('07) *Bridge &*
Signal Eng Mass Pub Ser Comm 1
 Beacon St
 PEABODY Cecil H ('83) *Prof* Bos-
 ton Tech
 Perry Josephine W (la '12) *Soc Serv*
 PILLSBURY Bertha M (g '96 (la '95 AB)
 Fac '99) *Act Registrar* Simmons Coll
 Puffer Joseph A (g '15) *Div* Beacon
 Vocation Bur 8 Beacon St
 Remick Arthur T (arch '04) *Arch* 8
 Van Buren Hall
 RUTLEDGE George (sc '15 PhD Fac
 '14) *Instr* Mass Inst Tech
 Scott Lincoln B (ag '15-) *Stu* 62
 Broad St
 SELLARDS Andrew W ('06) *Assoc*
 Harv Med Sch
 TEAL Lois L (la '11 AB) *Stu* Em-

erson Coll Oratory
 THOMAS M Edgar (e eng '06 BS)
Struct Eng Stone & Webster Eng
 Corp 147 Milk St
 Voss Walter C (arch eng '12 BS)
Head Dept Arch Constr Wentworth
 Inst Huntington Av & Ruggles St
 WRIGHT Sewall G (g zool '12 MS) *Stu*
 Harv U Forest Hills

BRAINTREE

SHRADER Justin W (la '11 AB) *Stu*
 Harvard Law Sch 225 West Braintree

BROOKFIELD

LAWRENCE Edwin V ('09) *Head*
Eng Dept Ideal Paper Co

BROOKLINE

GIBBS George Jr (sc '00 BS) *Land*
Arch 263 Walnut St
 McCOBB Lois D ('13) *At home* 47
 University Rd
 Stevens Parker G (e eng '04) *Fin*
 1675 Beacon St

CAMBRIDGE

ANERRSON Benjamin M Jr (g econ '10
 AM) *Asst Prof* Harv U
 BIRKOFF Mrs G D (lib '05 BLS) *Home*
 44 Shepard St
 BLAKESLEE Elmer F (mun eng '11 BS)
C Eng 75 Massachusetts Av
 BLAKESLEE Mrs E F (la '15 AB) *Home*
 144 Lakeview Av
 Bullock Walter L (su '11) *Stu* Harv
 U 56 Matthews Hall
 †Chu Co-Ching (ag '13) 23 Sacra-
 mento St
 CLARK George L ('09) *Stu* Harv
 U 36 Trowbridge N
 CRAWFORD Harold H (arch eng '13 BS)
 18 Prescott St
 FAIRALL Lawrence T (sc '07 BS) *Asst*
 Harv U
 FLATHER Alice V ('08) (sc '08) *Stu*
 Simmons Coll 20 Arlington St
 FOGELSONG Lawrence E (ag '11 BS
 Fac '14) *Land Ext* 12 Park Av
 FOGELSONG Mrs L E (la '11 AB) *Home*
 12 Park Av
 GREENOUGH Chester N ('10) *Prof*
 U Harv 26 Quincy St
 HANFORD Alfred C (g pol sc '13 AM
 la '12 AB) Fac '15) *Asst Gov*
 Harv U 3 Divinity Av
 HANUS Paul H ('04) *Instr* Harv
 U 9 Chauncy St
 JONES Grinnell ('12) *Instr* Harv
 U 39 Ellery St
 LOWELL Abbott L (Hon LL D '05)

Prs Harv U 17 Quincy St
 ROOS Peter ('89) *Dir Art* Pub Schs
 24 Sacramento St
 ROSS Mrs Peter (a&d '85) *Home* 24
 Sacramento St
 SANBORN Frank B ('09) *Prof* Tufts
 Coll
 SEYMOUR Arthur B (sc '81 BS) *Sc*
 Cryptogamic Herbarium Harv U
 TURNER Frederick J (Hon LL D '08)
Prof Harv U 153 Brattle St
 WHITTEM Mrs A F (sc '03 AB) *Home*
 9 Vincent St

CHICOPEE FALLS

CONSTANT Herbert H (m eng '13 BS)
Mfg

CONCORD JUNCTION

BATES Stacy C (sc '12 AB) *Ag*

DORCHESTER

Kramer Charles G (m eng '13) 99
 Elmo St
 MANGOLD Mrs C H (h sc '08 AB) *Home*
 6 Blanche St
 Pfeffer Frank (ag '05) *R Est* 102
 Greenbrier St
 Terrall John J (cer '08) *Med Sch*
 Harv U 18 Peverell St

DUXBURY

Knapp Lucia B (ag '15) *Designer*
 McIntosh Raymond D (l '11) *Clk*

FITCHBURG

Amiott C N (su '15) *Teach*
 Dunham Edward (ag '14) *Trav Sales*
 J F Chaffin Co 356 Main St
 RUGG Earle U (g '15-) (la '15 AB)
Stu 142 Day St

FRAMINGHAM

Jordan Bion S Jr (com '10) *Merc* 3
 State St

GREAT BARRINGTON

OVERHOLSER Martin J (e eng '10 BS)
 c/o Gen Elec Co 131 East St

GREENWOOD

RAND Mrs Robert (g la '10 AM ('09
 AB) *Home* Forest Rd

HAVERHILL

Brooks Alice D (g zool '13) *Teach*
 36 Brockton Av

HOLYOKE

WEIS Joseph B (chem '83 BS) *Pres*
 Perfect Safety Paper Co Box 15

HYANNIS

Paine Mrs C C (la '94) *Home*

JAMAICA PLAIN

Goodwin Thomas G (g engl '13) *Teach*
 238 South St

LAWRENCE

Finn Edmund M (arch eng '12-) *Stu*
 303 Merrimac St
 Meyer Pauline A (su '15) *Superv*
 Pub Sch Mus 228 Bruce St

LENOX DALE

Cahalen Joseph D (chem eng '13) *Stu*
 Mass Sch Phar
 Foster George H (chem '14-) ('12)
Stu
 Washburn James W (m eng '13-) *Stu*

LOWELL

WEED Clarence M ('89) *Teach* St
 Nor Sch

LYNN

Ruppel Arthur D (ag '15-) *Stu* 23
 Nahant St
 Thurlow Henry P (ag '13-) *Stu* 6
 Sheldon St

MALDEN

†BICKNELL Percy F ('07) *Jour*
 524 Highland Av

MEDFORD

†Lewis Georgetta L (la '83) 74 Ash-
 land St

MEDFORD HILLSIDE

LESLIE Elmer A (la '10 AB) *Mintr*
 30a Adams St

MELROSE

PIERCE Charles H ('06) *Dist Eng*
 US Geol Survey 66 Elm St

MELROSE HIGHLANDS

BURGESS Albert F ('00) *Ag't & Ins*
 US Bur Entom 47 Sargent St

METHUEN

Kimball Omer H (e eng '09) *E Eng*
7 French St

NEWTON

KERNS Shirley K (la '97 AB) *Prin*
Sch 21 Waterston Rd

†Stanton Louis C (e eng '73) *Bacon*
St

NEWTON CENTER

LOTZ John R (e eng '01 BS) *Asst*
Constr Mgr Stone & Webster Eng Co
59 Oxford Rd

LOTZ Mrs J R (lib '04 BLS) *Home*
59 Oxford Rd

Morris Mrs P J (la '09) *Home* 12
Hyland St

Pillsbury William F (la '85) *Broker*
22 Berwick Rd

PILLSBURY William L ('10) *Ret*
1073 Center St

NEWTON LOWER FALLS

WESTERGREN A M ('89)

NEWTONVILLE

WILSON Frank G (g e eng '13 MS Fac
'13) *Teach* Wentworth Inst Boston
26 Park Place

NORTH ADAMS

Briggs Byron G (la '15-) *Stu* 49
Sumner St

Gadsby James H (ag '15-) *Stu* 17
Willow St

Venard William J (la com '13) *Stu*
LeStan U 1088 Massachusetts Av

NORTHAMPTON

LAYTON Katherine A W (la '08 PhD
'01 AB) AM '06) *Asst Prof* Smith
Coll Dickenson Hall

Newell Anna G (g entom '14-) *Stu*

Norton Margaret (lib '07) *Libr* Smith
Coll

Parker Edwin K (g entom '15-) *Stu*

WASHINGTON Margaret (la '13 AM)
Stu Smith Coll 36 Bedford Ter

WIEHR Josef ('10) *Assoc Prof*
Smith Coll

NORTH ANDOVER

Bixby Madeline (g chem Feb '16-)
Stu

N ATTLEBORO

Bishop Mildred C (g hist '15) *At*
home 14 Grant St

NORTH BROOKFIELD

Hunt Frank S (cer '14-) *Stu* (672)

NORTH HARWICH

Stevenson Leonard J (e eng '09) *Sta*
Agt NY&H RR

NORTH WOBURN

Sevrens Oliver F (g zool '10) *Teach*
30 West St

NORWOOD

Carter Herbert M (g '14) *Chem*

OCEAN SPRINGS

Davidson Mrs Jerome (l '77) *Home*

OCEAN TERRACE SALEM

CUSHING Samuel W ('14) *Head*
Geog Dept Salem Mass Nor

OLD DEERFIELD

Miller Margaret (sp '89) *Art*

OSTERVILLE

†Seudder Winthrop D (ag '14)

PITTSFIELD

ANDERSON Charles T (e eng '12 MS)
'11 BS) *E Eng* Gen Elect Co

BLACK Charles D (g '12 MS) (e eng
'11 BS) *E Eng* 239 Second St

JETER George G (e eng '10 BS) *Com*
Eng Gen Elec Co 38 First St

MILLER Clarence B (e eng '08 BS) *Eng*
Gen Elect Co 351 Tyler St

REVERE

Marshall Hester L (h sc '11) *At*
home 34 Hall St

ROCKLAND

HOBART Albert C (CE '98) (e eng '97
BS) *C Eng* 57 School St

ROSINDALE

Ward Thomas H (e eng '15-) *Stu*
37 Colberg Av

SOUTH HADLEY

Gaylord Frances M (com '15-) *Stu*
85 College St

SOUTHAMPTON

DOUGLAS Raymond T (m eng '14 BS)

SPRINGFIELD

BARKER John K (e eng '92 BS) *C*
Eng 332 Main St
 Bryant Mrs Martin (mus Feb '16-)
Stu
 Murray Leonard E (arch eng '15-)
Stu 74 Euclid Av

STATE LINE

WALSH Mrs W T (la '02 AB) *Home*

STONEHAM

HYLAN John P ('99) *Bus* 97 Wil-
 liam St

SWAMPSCOOT

JEFFERS Charles F (se '74 MS) *Phar*
 164 Humphreys St

TAUNTON

Cornell Charles E (sp '70) *Wood-*
worker

THREE RIVERS

Barker Louis G (m eng '92)

TOWNSEND

Copeland Mrs R A (su '06) *Exec Sec*
 Mass Woman Suffrage Assn

WALTHAM

Noyes Ralph A (ag '15) *Stu*

E WATERTOWN

KYRIAKIDES Lucas P ('10) *Res*
Chem Hood Rubber Co

WAVERLY

SEYMOUR Mrs A B (la '84 BS) *Home*
 23 Agassiz Av

WEST ADAMS

Breggs Byron G (la '15-) *Stu* 49
 Summer St

WESTFIELD

Bourassa Cornelius P (la '15) 12
 Avery St
 Bourassa Reginald P (ag '14-) (arch
 '14) *Stu* 12 Avery St
 Bradley Cedric C (e eng '13) 26 Han-
 cock St
 Cadle Hubert A (m eng '15) *Mfg* 8
 Howard St
 Farnham Albert A (ag '15-) *Stu*
 28 Hancock St
 †Hart Herbert E (com '13) 53 Court
 St

REED Susan M (g hist '11 PhD ('08
 AM) Fac '10) *Head Dept Hist*
 Lake Erie Coll 54 Court St

WILLIAMSTOWN

MEANS Brainard (11) *Asst* Wil-
 liams Coll 230 Main St

WILMOT

Wilson Willard O (la '14-) *Stu*

WINCHESTER

Metcalf Herbert E (g zool '14-) 3
 Crescent Road
 Small Mrs A L (la '07) *Home* 205
 Pky

WOBURN

Sevrens Oliver F (g zool '10) *Teach*
 30 West St

WORCESTER

Bailey Henry D (g thermatology '11)
Thermatology
 BAIRD John W ('10) *Prof* Clark U
 801 Pleasant St
 Bennett Nelly A (la '85) *Sec* 20
 Channing St
 Garst Julius (sp '75) *Proprietary*
Med Mfg 29 Oread St
 HODGE C W ('01) *Instr* Clark U
 MORLEY Raymond K ('12) *Asst*
Prof Worcester Poly
 NELSON John II (e eng '09 MS) *Prof*
 Worcester Poly Inst
 PURDY Ross C ('07) *Res Eng* Not-
 ton Co
 RANDOLPH Charles B (g span '99
 Fac '99) *Prof* Clark Coll 21 Cir-
 cuit Av

MICHIGAN

ALBION

CARLTON Frank T ('14) *Prof* Al-
 bion Coll Allen Place
 COLVIN Esther M (g engl '15 AM)
 306 S Ingham St
 LUTZ Gretchen K (g ger '13 AM)
Teach

ALLEGAN

ATKINSON Jesse C (e eng '03) *Ag* R1

ALMA

Wise John E (ag '01) *Ag*

ALPENA

TIMM Peter F W (e eng '04 BS) *Sec-*
Treas Great Lakes Stone & Lime Co
 Box 321

ANN ARBOR

BIXBY Alice P ('13 AB) (*lib '00 Libr*
c/o U Mich Gen Lib 1306 Washtenaw Av
Blum Ethyl M (lib '14) 520 Thompson St
CALHOUN Henrietta A (g la '03 AM) ('01 BS) *Asst U Mich* 226 S 12th St
Davis Clinton H (la '06) *Merc* 701 Packard St
DOWRIE George W (g econ '13 PhD Fac '14) *Asst U Mich* 520 Walnut St
EGGERT Carl E ('88) *Prof U Mich* 912 Forest Av
Elder Mary E (su '13) *Asst U Mich* 1315 Forest Ct
Fong Yu Chen (su '10) 1215 S University Av
FORSYTH Chester H (sc '11 (AM '10) Fac '11) *Instr U Mich*
FORSYTH Mrs C H (la '11 AB) *Home* 1327 Wilmot St
GLEASON Henry A (g bot '04 AM Fac '10) *Asst Prof U Mich* 10 Geddes Hts
HALL Arthur G ('05) *Registrar U Mich* 1036 Oakland Av
HAUHART William F ('05) *Asst Prof U Mich* 616 Church St
HILDEBRANDT Theophil H (la '05 AB) *Prof U Mich* 513 Elm St
Hill Florence N (mus '07) *At home* S State St
Holmes Willard C (mun eng '10) *C Eng* 1126 Washtenaw Av
HUFF Nolan H (la '06 AB) *Ed Packard St*
IVEY Paul W (g econ '13 AM) *Instr U Mich* 1513 S University Av
KAMM Oliver (g chem '15 PhD ('13 MS) '11 BS) *Asst Prof U Mich* 278 Chem Lab
KIMBALL Sidney F ('13) (g arch) *Prof U Mich* 1812 Norway St
KIMBALL Mrs S F (la '11 AB) *Lit* Norway Rd
LA RUE George R (g zool '11 PhD Fac '11) *Prof U Mich* 1078 Fernndon Rd
PALMER Julius C (e eng '14 BS) *Instr U Mich* 102 S Ingalls St
REHLING Charles H (ag '15 BS) *Ag* Brookwater Farm R7
SHOOK Glenn A (g physics '14 PhD Fac '14) *Instr U Mich* 935 Greenwood Av
SMITH Esther A (lib '04 AB) *Head Catg Lib U Mich*
WHITE Alfred H ('96) *Prof U*

Mich 715 Church St
WILSON Lelia S (la '08 AB) *Sec* YMCA 341 54th St

AUGUSTA

MILLSPAUGH Arthur C (la '10 AM) *Teach*

BATTLE CREEK

?Ashby Charles W (m eng '71)
?Gould Albert F ('78)
Kelley Eunice E (la '14) 31 Post Av
Mykins Perry H (la '02) *Asst Ticket Agt RR* 64 Champian St
?Stebbins Will T (e eng '94)

BAY CITY

Morris Wilbert W (su '15) *Teach H Sch* 400 N Chilson St
OLSO Florence A (la '12 AB) *Teach* 501 Ninth St
SMITH George R (m eng '00 BS) *M Eng* 503 N Jackson St
?Stebbins Will T (e eng '94)

BAYVIEW

RUST Grace A (sc '12 AB) *c/o Tea Room*

BEAR LAKE

BRADFORD Bernice M (g '09 AM Fac '08) *Teach*

BENTON HARBOR

Collins Helen B (h sc '14-) *Stu R1*
Harr Mrs J W (sp '74) *Home* 661 Buss Av
LOGUE Charles L (la '00 BS) *Mamer* Jacob G ('02) *Mfg Mamer* Brick 579 Territorial St
Mess Elsa (la '09) *Teach*
Morton Joe K (e eng '08) *RR C Eng & Highway Eng* 140 Broadway
Slayton Willis F (ag '12-) *Stu* R6
Sorenson Carl S (su '15) *Teach H Sch* 477 Maple St
SWITZER Vincent W (e eng '07 BS) *Sales Mgr*

BIG RAPIDS

Emmons Harry J (e eng '93) *C Eng*
Ferris Phelps F (ag '12) *Adv Ferris* Inst 133 Sanborn Av

BLISSFIELD

†Bay Alena A (su '02)

BRAVO

CURTISS Albert R (m eng '05 Fac '06) *Ag* R2

BRITTON

Brown Clyde E ('07) *Ag*

BUCHANAN

HAYES Zella B (la '00 AB) *Teach*
KEAN Hugh P (g math '15- (g sc '09
AM) Fac '09) *Stu*

CALUMET

Isherwood Genevieve (la '02) *Teach*
II Sch
RODI Mrs C II (la '03 AB) *Home* 17
Second St
SWANSON Elder L (la '10 AB) *Teach*
1101 Calumet Av
TILTON Nelle E (la '10 AB) *Teach*
II Sch 1101 Calumet Av

CAPAC

Smith Howard A ('09) *Ag*

CASSOPOLIS

Cobley Howard W (ag '15) *Ag* R5

CEMENT CITY

†FLINT Paul N (ag '06 MS)

CHARLEVOIX

BEERS Cyrenius Jr (ag '12 BS) *Ag*
Hamnett Richard C (ag '91) *Ag*

CHESANING

†Agnew Leslie V (e eng '05)
AGNEW Ralph (e eng '05 BS) *Ag*

CLINTON

DAVIS Grant T (g chem '09 MS Fac
'09) *Ag*

COATS GROVE

Chase Mrs J E (su '97) *Ag*
Coats Mildred N (h sc '15-) *Stu*

COLDWATER

Osborn Howard G (g chem '15-)
143 Division St
Vogt Ernest C (ag '14) 24 Grant St

COLON

Taylor William M (ag '15) *Ag*

COMSTOCK PARK

Cumings Wilber J (arch eng '99) *Arch*
& *Ag*

CONSTANTINE

Schellhous Harrison E (su '09) *Eng*

COURTLAND

†Caukin Eugene L (arch '71)

CRYSTAL FALLS

Rogers Charles G (m eng '12) *Auto*
Repair

DETROIT

Abraham Sane F (arch '10) *Arch*
512 Sherer Bldg
ALGER Archie R ('13) c/o White-
head & Kale Beecher Av & MC RR
ALLEN George B (m eng '11 BS)
Mach 235 Belvidere Av
BAGBY Francis C (e eng '07 BS) *Dist*
Mgr Corrugated Bar Co 610 David
Whitney Bldg
Barlow Harry D (ag '10) *Auto Sales*
2500 S Michigan Av
Belknap Clarence H (sc '11) *Med Stu*
Grace Hospital
Bluth Roy G (arch '12) *Sec* 832 Sec-
ond Av
Bow Loren C (cer eng '15 BS) *Bus*
116 Sylvester St
†Bow Warren E (cer eng '14 BS) 854
Sheridan Av
BROWN Lewis (m eng '03 BS) *Pres*
& *Gen Mgr* Metal Co 575 Holden Av
BROWN Mrs M L (la '03 AB) *Home*
575 Holden Av
BURKE Paul (m eng '09 BS) *Sales*
Eng Palm Vacuum Cleaner Co
BURNS Joe K (e eng '11 BS) 368
Bewick St
Burrrough Wilbur G (e eng '09) *Instr*
Math 341 Merriek Av
CASE John W ('10) *Arch*
CONAT Mabel L (lib '15 BLS Fac '15)
1st Ref Asst Detroit Pub Lib 751
Campbell Av
Conover L Lenore (su '96) *Teach* 114
Marston Av
Cooper Percy F (m eng '14) *Foreign*
Corresp Dodge Bros Motor Cars 77
Garfield Av
†Cornwell Robert L (e eng '09) *Auto*
c/o Packard Motor Car Co 156 E Han-
cock Av
Crosby Henry F (ag '15-) *Stu* 992
Warren Av W
Cullum Wilhelm H (g math '15-)
Stu 90 Durand St
Curtis Mrs R G (h sc '09) 110 Hen-
drie St
DANZ Harry Otto (m eng '14 BS) *M*
Eng 60 Phil West
Davis Grace O (la '02) *Merc* Clay-
ton Hotel
DEAL Edwin J (g ag '15 Fac '15)
Land Arch 66 Riehton Av
Doherty Robert K (arch eng '12) *Arch*

- 144 Pacific Av
 Dunlap Elmora R (arch eng '95) *Arch*
 709 Hammond Bldg
 ELAM Arthur M ('09) *American*
 Blower Co
 ENGLAND Grace A (lib '15 BLS) *Chf*
 Mun & Social Serv Detroit Lib 651
 14th Av
 Fablinger William R (arch eng '08)
Acct 414 Junction Av
 FAULKNER Fay E (sc '15 AB) *Cost*
Acct & Statistician 32 Watson St
 Flanders Paul A (ag '09) *Auto Sup-*
plies c/o Flanders Co
 Furry Mrs R D (h sc Feb '13) 403
 Third Av
 GEHRIG Edward F (m eng '15 BS)
Sales Eng 571 Second St
 Gordon Joseph J ('84) *Med* 489
 Grand River Av
 GORHAM Edward D (sc '11 AB) *Cost*
Acct Associaion Bldg
 GRABER Howard T (sc '01 BS) *Chf*
Chem Rey Chem Co 636 Trumbull
 Av
 Greenman Philip R (m eng '14) *De-*
velop Eng 62 Canfield Av E
 Gregory Walter K (c eng '05) *Adv*
 Park Bldg
 GRIMES George L (g m eng '04 ME)
 ('97 BS) *M Eng & Mfg* 371 Vir-
 ginia Av
 HAMMERS Morgan J (eng '98 BS)
Mgr Abbott Motor Car Co Pasa-
 dena Apts
 HANKE Frederick E (m eng '07 BS)
Instr Shop Wk 60 Manchester Av
 HOFFMAN Robert W (land arch '13 BS
 Fac '15) *Land Arch* Henry Ford Es-
 tate 425 Farwell Bldg
 Holloway Doris J (h sc '12-) *Stu*
 181 Atkinson Av
 HOUSTON Ruth E ('15)
 HUNTOON John S (c eng '05 BS) *Chf*
Bridge Insp 1508 Third Av
 Husband Robert M (m eng '11- Fac
 '15) 345 Hubbard St
 Hussey Alfred T (e eng '09) Ford
 Motor Co
 HYDE Wilbur G (arch '10 AB) *Arch*
Draft Dime Savings Bldg
 INGOLD Vivian J (arch eng '13 BS)
Arch Eng 120 Philadelphia Av
 †Kellum Charles S (m eng '04) *Supt*
 Lavinge Mfg Co 204 Hanover St
 Kingsolver Frank L ('07) c/o Barnes
 Crosby Co
 KREIDLER Dana W (e eng '11 BS) *M*
Eng 166 Euclid Av W
 Lamb Wilber E (1 '12) *Law*
 Luntz Darwin S (arch eng '09) *Merc*
 671 Lothrop Av
 †McArdle Raymond J (arch eng '11)
 85 Esmond St
 MCINTIRE James F (arch '05 BS)
Boiler Eng US Radiator Co 432 Han-
 cock W
 MACPHERSON Earle S (m eng '15 BS)
M Eng Eng Dept Chalmers Auto Co
 21 Rowena St
 MARSH Albert L (sc '09 BS Fac '01)
Mgr & Mfg 144 Atkinson Av
 Marsh Mrs A L (la '00) *Home* 144
 Atkinson Av
 Marten Charles H (eng '14) c/o Edi-
 son Elec Co
 Miner Clement L ('00) *Mfg Steel*
 Cooperage Wks The Pfandler Co
 Murphy Merritt N (m eng '99) *E Eng*
 229 Euclid Av W
 Norris John F (m eng '05) *Eng* 410
 Wayne Co Bk Bldg
 NYDEGGER John (m eng '07 BS)
Struct Eng W E Wood Co 1805
 Ford Bldg
 OLIVER Edd C (m eng '01 ME Fac
 '02) *Factory Mgr* Detroit Instru-
 ment Co
 Pollock Charles W (e eng '12) *E Eng*
 Gen Elect Co Dime Bk Bldg
 POLLOCK Mrs C W (sc '11 AB) *Home*
 Natalie Apts 179 Henry St
 POPE Charles S (e eng '09 BS) *Mfg*
 1023 E Jefferson Av
 POPE Lawrence A (e eng '15 BS) *Mfg*
 YMCA
 POST George E (g '10 (la '09 AB)
 Fac '10) *Teach*
 Price Neil (su '14) 124 Henry St
 RANDOLPH Otto C F (c eng '13 BS)
Insp & Eng MC RR
 RICH Paul C (chem eng '14 BS) *Chem*
 712 E Jefferson St
 Ross Walter R (ag '06) *R Est* 601
 Stevens Bldg
 ROTH Jay F (m eng '09 BS) *E & M*
Eng 296 Park Blvd
 Schrader Arthur C (ry m eng '09) *M*
Eng 871 St Clair St
 Schutt Alfred G (e eng '05) *Eng*
 Packard Motor Co 137 Belmont Av
 Scott Howard B (m eng '08) *Tool*
Designer 323 Hamilton Av
 Seiler Lyman E (ag '14) *Clk* 689
 Trumbull St
 Sexauer Emilie (su '15) *Libr* 725
 Townsend Av
 Shannon Richard L ('10) *Mgr* De-
 troit Branch A P W Paper Co 304
 Ford Bldg
 SHOULTS Mrs C A (g'08) (la'07 AB)
Home 742 14th Av
 Simmons Orville (su '13) c/o D C
 Heath & Co

Smith Herbert Cushing (e eng '12)
('07) *Min Eng (Adv)* 77 Garfield
Av
Smith Mrs H C (la '00) *Home* 1120
Cass Av
Smith Royal L (cer '15) 914 Mt El-
liott Av
Soule Mrs E F (mus '05) *Home* 114
Holbrook Av
STROHM Adam J (lib '00 BLS Fac
'00) *Libr Pub Lib*
Strohm Mrs A J (lib '99 Fac '01)
44 Englewood Av
THORP Lambert ('15) *Chem Park*
Davis Co
VAN DOREN Robert G (arch '10 BS)
Arch 36 Nedbury
Waldorf Arthur L (e eng '02) *Contr*
633 Marlborough Av
WARDALL William J (sc '08 AB) *Fin*
119 Griswold St
Warno Walter E (e eng '05) *Const*
Supt The Ford Motor Co
Warner William C (m eng '07) *Esti-*
mator & Contr Sales Branch House
Crane & Co 99 Hayne Av
White Augustus R Jr (m eng '04)
Mach c/o Henry Ford Co
†Widdis Annie L (mus '11) 12 Grant
Park
Wild Harry L (cer eng '11) *Paper*
Box Mfg 1061 Springswell Av
Williams Frank A (m eng '06) *Mach*
Design 139 Allendale Av
Williamson Charles G (su '07) *Draft*
Winslow Charles A ('04) *Dent* 628
Second Av
Winters Harrison (arch eng '15) *Es-*
timator McLean Bldg Co
Wipfler Robert E (e eng '07) *C &*
Min Eng 219 McDougal Av
Wolcott Ward S (m eng '13) *Eng*
Dept Burroughs Adding Mach Co 689
Trumbull Av
Woodward Homer B (e eng '10) *Field*
Eng Detroit United RR 710 Wood-
row Av
YOUNG Orres E (la '93 BL) *Assoc*
Edit Michigan "Farmer" 81 Lin-
coln Av
ZIMMERSCHIED Karl W ('05) *Chf*
Metal Eng General Motor Car Co

DRUMMOND ISLAND

King Jeff J (m eng '13) *M Eng*
Kreectan

DUNDEE

Burroughs George E (e eng '06) *M*
Eng

E LANSING

BOUYOUDES George J (la com '08 BS)

Sc

CADE Mrs C M (h sc '08 BS) *Home*
COONS George H (sc '08 AB) *Instr*
Mich St Ag Coll
GRANTHAM George M (ag '14 BS)
Instr Mich Ag Coll
GREENMAN Edwin G (g m eng '07 ME
'02 BS) Fac '03) *Asst Prof* Mich
Ag Coll
Hunt Clara (mus '13) *Mus Teach*
JOHNSTONE George R (sc '13 AB)
Instr Mich Ag Coll
KARRAKER Perry E (ag '11 BS) *Res*
Asst Exp Sta Mich Ag Coll
MAYNE Louis B (la '10 AB) *Instr*
Mich Ag Coll
Palm Elizabeth M (lib '15-) *Stu*
Robinson Charles S (sc '05) *Res Chem*
Ag Exp Sta
STEWART Earle H (ry m eng '15 BS)
Instr Mich Ag Coll
WILSON Victor T ('07) *Prof* Mich
Ag Coll

EAU CLAIRE

Herring John H (ag '71) *Med*

EDMORE

Albaugh Hazen L (com '15-) *Stu*
Curtis Percy N (com '15-) *Stu*

ELTON

†Klemmer Daniel (ag '06)

ESCANABA

Spencer Newton C (m eng '85) *Law*
602 S Elmore St

FARMINGTON

Randall Mrs H P (mus '07) *Home*

FENTON

ARMSTRONG Louise C (la '12 AB)
Teach
Frackleton David S (la '77) *Law*

FINNVILLE

Barron John T (ag '12) *Ag*

FLINT

Holman Clarence L (com '15) *Mech*
1402 N Saginaw St
Kingsbury Jessie A (g chem '12)
Metallurgist 1109 Garland St

FT DEARBORN

Gardiner Royal T (sp '00)

FRANKFORT

Savage William C (ag '13-) *Stu*

FREE SOIL

WOODWORTH Howard O (sc '92 BS
Fac '00) *Ag* R2

GLADSTONE

Swenson Wilhelm A (g math '13)
Teach Box 925

GRAND HAVEN

WICHARD Hortense E (la '15 AB)
Teach Akeley Hall

GRAND LEDGE

Smith F Raymond (su '15) *Teach* H
Sch 112 Lincoln Av
Strange John B (ag '03) *Ag*

GRAND RAPIDS

ADAMS Edwin B (c eng '08 BS) *Asst*
City Eng 1415 Bemis St
Adams Elisha B (m eng '98) 1415
Bemis St
Adams Mrs E B (mus '03) *Home*
1415 Bemis Av
Adams Pauline H (la '15-)(mus '15)
Stu 1575 Wealthy Av
Burns Ella (la '14) *At home* 710
Franklin St
Burns Wilber M (la '15-) *Stu* 710
Franklin St SE
CHURCH Blanche A (la '89 BL) *Teach*
240 Lyon St NE
CORBUS Burton R (la '00 BS) *Med*
Metz Bldg
Droste Louis A (la com '12-)(c eng
'12) *Stu* 731 Parris Av SE
Fishman Joe C (la '14) *Mfg* Furni-
ture
Hodges Duncan C (m eng '12) *Teach*
47 National Av
MCCASKILL Kenneth A (ag '14 BS)
Ag c/o H J Heinz Co
MARKLEY Leland S (ag '13 AB) *Ag*
& *Ed* c/o H J Heinz Co 862 S Divi-
sion St
Maus Harry E ('09) *Trav Sales* 523
S LaFayette St
Maze Edward S (la '73) *Fin* 303
Crescent Av
Murray Robert E (ag '15) *Murray*
Bldg
Radmore Eleda B (mus '14) *At home*

GWINN

BACON Lewis F (m eng '06 BS) *Asst*
Master Mech

HAMILTON

TER KEURST Henry D (g ed '15 AM)
Teach

HARBOR BEACH

Moffett Ocea E (la '86) *Mintr*

HARBOR SPRINGS

Erwin Charles F (sc '02) *Phar*

HARTFORD

Lanphear Charles R ('07) *Land Arch*
Box 51
OTTOMAN Harley P (ag '13 BS) *Ag*

HASTINGS

Crue John S (c eng '78) *Ag* 301 S
Park St
WORRELL Joseph L (ag '13 BS) *Teach*
H Sch

HIGHLAND PARK

Birks William A ('09) *Ag* R1(86)
RANDALL Dwight T (m eng '97 BS
Fac '09) *M Eng* Cadillac Motor Co
161 California Av

HILLSDALE

?Carleton Mabel G (la '00)
Graham Mathew P (ag '12) c/o Alamo
Gas Eng Co 167 S Howell St
LAMB Burley F (g la '15)('14 AM)
Stu U Pa R1
Lamb Howard E (la '15-) *Stu*

HOLLAND

Burd Mrs B F (lib '00) *Home* 225
W 11th St
Yntema Leonard F (g chem '15-)
Stu

IMLAY CITY

Rodgers Mrs Roy (h sc '11)
SMITH Rufus W (ag '08 BS) *Ag*

INDIANA HARBOR

EIDE Alwin C (sc '15 BS) *Chem*
US Metals Refining Co Bay Hotel

IRON MOUNTAIN

†Alexander Catherine C (lib '13) 831
Stephenson Av
†Cook Austin C (ag '13) 808 Carp-
enter Av
†Daprato Nemo J (ag '14)
Rundle Howard E (ry e eng '13-)
Stu

IRON RIVER

†Tonnesen Harvey A (m eng '13) *Asst*
Eng Jones & Laughlin Ore Co

IRONWOOD

Bray Leonard T (eng '15-) *Stu* 306
E Bonnie St

ISHPEMING

†DEVINE Herbert (m eng '14 BS) *Ap-
prentice* Allis-Chalmers Mfg Co 404
N Main St

Keese William J (sc '15) *Geol & Eng
Staff* Jones & Laughlin Ore Co 350
S Pine St

MCCLURE Ora D (la '91 BL) *M Eng*

MOORE Louis C (m eng '07 BS) *M
Eng* RFD Box 101

Skoglund Carl A (m eng '13) *M Eng*
401 E Ridge St

Taleen Berthae W (la '14) *Stu* U
Mich

THOMPSON Emmett C (m eng '07 BS)
Asst Master Mech 310 Euclid St

JACKSON

BRIGGS Strother A (ag '11 BS) *c/o*
Miles Concrete Mach Co

BULKELEY Oscar E (e eng '12 BS)
Supt Water Dept

CLEAVINGER John S (lib '10 BLS) ('09
AB) *Libr c/o* Pub Lib

Core Guy C ('04) *Adv Mgr* Sparks
Withington Co

Honor William A (arch eng '13) *Arch*
701 S Mechanic St

STEINHILBER Mrs F J (la '06 AB)
Home 323 Second St

†Thorne John P (ag '12)

WELLS Reginald E (m eng '06 BS)
Auto Eng 126 Third St

KALAMAZOO

Brale Esther (lib '02) *Libr* W St
Nor Sch

Clark Mary H (lib '02 Fac '12) *Libr*
2121 Glenwood Drive

De Long Arthur N (su '09) *Prin Sch*
138 Phelps Av

Hill Rollin C (la '15) 2108 S West
St

Hussey Bertha (su '04) *Dean Women*
Kalamazoo Col

†Kell Daisy M (su '11) *Clk* Gilmore
Bros 123 Burdick St

Lusk Myron E Jr (e eng '07) *Trav*
938 Bellevue Pl

Pomeroy Sarah A (la '10) *At home*
R4

PRAEGER William E (sc '00 BS) *Prof*
Kalamazoo Coll

Praeger Mrs W E (sp '00) *Home*
421 Douglas Av

Rowland Leslie W (la com '13) *Jour*

c/o Gazette

Stephenson Edward (la '15) *Stu* U
Mich 1922 East Av

LACOTA

Reid Wilfred E (arch '04) *Arch*

LANSING

Bassett William M ('94) *Steamfitter*
1220½ New York Av

CHITTENDEN Alfred K ('14) *Prof*
Mich Ag Coll

Collier Joseph H (la '07) *c/o* Anti-
Saloon League Mich 418 Trussing
Bldg

†Gillette Clarence P (sc '86)

Harris Samuel K (m eng '09) *Locom
Design* 710 Seymour St

†LATHROP Olive C (lib '00 BLS)

PRICE Helen L (lib '00 BLS) *Libr*
c/o Bd Lib Comm

Robinson Charles S ('05) *Res Chem*
Ag Exp Sta

Severance Lyle E (ag '15-) *Stu* 817
N Pine St

Thoman Mrs F H (h sc '09) *Home*
527 S Grand Av

†WILSON Joseph H ('96)

LAWRENCE

Brokaw Mary I (lib '07) *Libr*

Grewe Charles H (ag '15-) *Ag* RI

†Wright Edward B (c eng '04) *c/o*
C W Silver

LITCHFIELD

Putnam Sarah M (g '02) *Teach*

MANISTEE

Morey Drew (com '15-) *Stu* 478
Fourth St

Oglethorpe Thomas B (arch eng '14)
335 Third St

Taylor Charles B (eng '15) *c/o* Man-
istee Iron Wks

Timmerman Frederic H (ag '15-)
Stu

MARCELLUS

Hough Lawrence D (arch eng '14-)
Stu

MARQUETTE

Beal Glen I ('11) *City Foreman* Bell
Tel Co 325 High St

HILL Carrie M (ag '08 AB) *Teach* H
Sch 114 E Arch St

Magers Elizabeth J (h sc '15-) *Stu*
347 E Hewitt Av

MAIN Roscoe C (g '07 AM) (sc '06
AB) *City Health Ofc*

MASON

Salisbury Earl M (la com '13) *Merc*

MATAWAN

Senard Ora P (la '78) *Ag*

MENDON

Olney Harold E (sc '10) *Stu* Rush

Med

†Osgood Leonard B (ag '10)

Faple Maud L ('82) *At home*

MENOMINEE

Christensen Paul G (arch eng '15-)

Stu 1409 BroadwayGrignon Gaston W (la '13) *Bkpr* 718

Main St

Hutchinson Oliver C K (e eng '13-)

*Stu*Murray Harry E (arch eng '15-) *Stu*

421 Main St

Parent Eugene J (la '14) *Clothing**Sales* 708 Dunlap Av

RAPPLEYE Willard C (sc '15 AB)

Prosecutor Harv Med Coll 215 Van

Auken St

Stakel John P (m eng '11) *Teach*

MT CLEMENS

Breitmeyer John F (ag '13) *Flor*

MT CLEMENS

Deneweth Amelia E (mus '14-) *Stu*
Box 13

MT PLEASANT

Hensley Lee Grant (sc '98) *Ag* R4Hills Proctor G (ag '10) *Ag*

Hirzel Mabel M (mus '04)

Malcolm Seth W (g soc '14-) *Stu*

Wardrop Malcolm S (g sociol '14-)

Stu

MUSKEGON

Cone Richard W (mus '10)

French Randall W B (ag '14-) *Stu*

31 W Muskegon Av

Mann Horace W (la com '12) *Acct**Clk & Sec* 64 W Muskegon Av

NUCKOLLS Charles M (m eng '05 BS)

Mech Eng 249 W Webster AvStill Iva M (la '03) *Teach* H Sch

101 Peck St

Urch Melvin C (ag '13) *Mfg* 105

Houston Av

NEGAUNEE

Collins William (la '15-) *Stu* Ceal
Lake Av

NILES

Barber Herbert O (ag '69) *Mfg*COOLIDGE Orrill P (lib '04 BLS) *Libr*
209 N State StHADFIELD Frank S (g '05 ME) (m eng
'04 BS) *Supt* Mun Water & Elec

Plant 408 S H Joseph

?Houser William ('95) *Bkpr*

KERNDT Alfred H (m eng '12 BS)

Supt Nat Standard Co 506 Sycamore
StKneeshaw Mary J (h sc '15-) *Stu*PARKIN Walter H (la com '09 AB)
Mfg 707 Regent StPLYM Francis J (arch '97 BS) *Mfg*Storms Lewis S (ag '12) *Ag* R4

ZIMMERMAN Walter H (m eng '97 BS)

Pres Auto Tractor Co & W H Zim-
merman CoZimmerman Mrs W H (sp '94) *Home*

ONEKAMA

Gould John Jr (ag '14) *Ag*

OPECHEE

?Watson James R ('97)

OTSEGO

Moneriff James W (cer eng '15-)
com '15) *Stu*

OVID

Nixon Mrs A J (su '99) *Home*

PAW PAW

DAVIS Olive E (lib '06 BLS) *Ag*

PERKINS

Merrill George W (ag '15) *Ag*Merrill Mrs G W (ag '15) *Home*Richards Russell R (m eng '15) *Ag*

PETOSKEY

Durheim Elizabeth (su '99) *Nurse*

PIGEON

Sauer Alfred H (la '00) *Law*

PLAINVIEW

Fruit Charles C (ag '05) *Clk* RR

PONTIAC

SMITH Mrs Walter (lib '99) 40 Hen-
ry Clay Av

†Weir Henriette E (lib '08)

PRINCETON

Lindberg Albin E (m eng '15-) *Stu*

REMUS

TIBBITS Douglas D (ag '14 BS) *Ag*

ROCKFORD

Prescott William H (e eng '75) *Fruit Grower*

ROSEBUSH

Campbell Homer W (e eng '03) *Cash*
Rosebush Bk Co

SAGINAW

Fillinger Oral (su '15) 123 S Hamil-
ton StFischer John G (m eng '87) *Mach*
Repairs

ST CLAIR

Smith Clara M (la '15-) *Stu*
Zink Mrs (mus '07) *Home*

ST IGNACE

Brown Prentiss M (g '12) *Law* 1st
Nat Bk Bldg

ST JOHNS

Clark Robert F (ag '12) *Ag*
GREGORY John E (la '80 Fac '80)
Mintr
McILHENNY Mary E (se '04 AB) *Teach*
H Sch

ST JOSEPH

Rimes Harry L (com '15) *Merc* 323
State St

ST LOUIS

WILKINSON Mary S (la '07 AB) *Libr*
926 Academy St

SARANAC

Peterson Stella M (su '13)

SAULTE STE MARIE

†Wiley Edgar J (la '73) *Whatin* Blk

SCOTTVILLE

Kobe Marshall E (l '15) *Merc* Box
58

SHELBY

Huey Harold E (ag '05) *Fruit Grow-*
er R2Lobaugh Chas M (ag '11) *Fruit*
Growing & Bnk

‡Smith Clarence G ('08)

SOUTH HAVEN

HELGELAND Lillie I (la '15 AB) *Teach*
H Sch 317 Erie StJohnson Claude F (m eng '15-) *Stu*
Ketelhut William H (e eng '15-) *Stu*
713 Maple StWaller Henry (ag '10) *Ag* R2

STOCKBRIDGE

FULLER Elizabeth G (la '15 AB) *At*
home Box 59

STRONACH

Deer Harry C (ag '11) *Fruit Grower*
Deer Mrs H C Jr (la '09) *Home*

STURGIS

Vogt Ernest C (ag '14) *Flor*

SUNFIELD

Wilson Harry ('96) *Ag*

SWARTZ CREEK

PASMORE Daniel F (g ger '14-) ('14
AM) *Stu*

TEKONSHA

Teeters Boyd S (eng '15) *Ag* R4

THREE RIVERS

Avery Guy T (m eng '13-) *Stu* 222
West St†BURKE Ralph (m eng '14 BS) *Main*
StRowe James (m eng '13-) *Stu* 709
Walnut StTombaugh Raymond S (m eng '03)
*Standardizing Eng*GRIFFIN Clare E (g econ '15 AM)
Stu 226 E Eighth StGriffin Glenn F (la '15-) *Stu* 226
E Eighth StMorgan Mrs T (lib '06) *Home* 503
N Elmwood AvPATCHIN John W (la '78 Cert) *Law*

TRENARY

FOSTER Harry L (arch eng '13 BS)
Constr Sch Bldgs

VESTABURG

White Alice P (h se '15) *Teach*

VICKSBURG

Collins Lucile M (h se '15)

VULCAN

ARMSTRONG Frank H (m eng '99 BS)
M&E Eng

HICKS Byron W (e eng '01 BS) *RE*
Contr

WAKEFIELD

OSBORN Leland G (la '14 AB) *Teach*

WATERVLIET

HARRISON Samuel A (la '88 AM) ('82
AB) *Ag*

Yerlington John G (ag '15-) (e eng
'15) *Stu* R3

WELLS

Hegenauer Mrs R L (mus '13) *Home*

PHELPS Howard H (ag '15 BS) *Stu*
19 Harland Av

WEST BRANCH

†Davis John F (sc '94) *Cafe*

WHITEHALL

Erickson Edwin J (la com '08) *Ag*
R1

Stocks Harrie B (ag '01) *Ag & Arch*
R1

YPSILANTI

Andrews Elsie V (lib '05) *Ref Libr*
Mich St Nor 113 Normal St

Brown Alice (lib '15-) *Stu* 130 N
Huron St

COLLINS Vida L (la '10 AM Fac '13)
Teach Ypsilanti Nor

Watts Ethel F (mus '14) *At home*

ZEELAND

Van Zoeren Gerrit J (g sc '14 Fac
'14) R4

MINNESOTA

ALBERT LEA

HEDGECOCK William E (ag '09 BS)
Teach H Sch

HEDGECOCK Mrs W E (la '12 AB)
Home 311 E Williams St

REED Grati J (h sc '15 AB) *Teach*

ALEXANDRIA

Van Cleave Bruce (la '13-) *Stu*
Victoria Lodge

WOODWORTH Harry C (ag '09 BS) *Co*
Agt Ag & Teach

ALVARADO

Ross Mrs M W (h sc '11) *Ag*

ASKOO

CHRISTENSEN Thomas P (su '09 AB)
Prin Pub Sch

AUSTIN

Guy George A (l '15) 310 College Av
Mitchell Hazel M E (g la '09) *Teach*
H Sch

Smith Philip (arch eng '15) 207
Franklin St

BEMIDJI

Warfield Charles W (e eng '91) *Pres*
Warfield Elec Co & Power Co

BENTON

Wakefield Mildred A (la '15-) *Stu*

BIG LAKE

Dunshee George W (ag '86)

Miller John H (sc '80) *R Est*

MILLER Mrs J H (la '79 BL) *Home*

BLUE EARTH

Fox Ray S (su '14) *Ag* Box 325

BRECKENRIDGE

Booth Harry T (g phys '15-) *Stu*

Gewalt Carl H (arch eng '14-) *Stu*

LAMB Nellie B (la '12 AB) *Teach*

STALLINGS Leland S (ag '13 BS) *Teach*

BROWNS VALLEY

Motter Archie R (com '15-) *Stu*

CHISHOLM

CUTLER Floy F (g ger '15 AM) *Teach*
422 Pine St

CLOQUET

HARNER George M (ag '13 BS) *Teach*
Ag

KOCH Harvey C (m eng '15 BS) *Stu*
114 Chestnut St

NICKELSEN John M (m eng '14 BS)
Teach

Summerfield Ned L (la '11) *Mgr*
Dept Store 15 Chestnut St

WATKINS Mrs C B (la '99 AB) *Home*
3 Chestnut St

COLERAINE

DENISON Mrs R R (la '09 AB Fac
'09) *Home* Box 95

Ries Lester S (chem eng '09) *Min Eng* Box 209

COLLIS

Murphy John D (ag '08) *Ag*

COMFREY

Licsenfeld Harland L ('10) *Ag & Auto Repair*

CROOKSTON

Christianson Oliver A (arch eng '13) *Arch* 318 S Broadway

DE MOTT Irving P (com '12 AB) *R Est & L* Box 136

DE MOTTE Roy V (com '14 AB) *Bus Mgr*

Dietrich Mrs William (mus '05) *Home*
†Graves Frank L (eng '14) *Colonade Flats*

Smith Mary M (su '14) 221 Houston Av

CUSSON

Wolgast Fred W ('06) *Time-Kpr & Commissary Clk*

DAWSON

Reyerson Lloyd H (g chem '15-) *Stu*

DEER RIVER

Channel Clyde W (e eng '08) *Teach*

REID Ernest A (e eng '15 MS) (e eng '14 BS)

DEER CREEK

Smith Milton B (arch eng '08) *Ag*

DODGE CENTER

FLEENER Frank L (g '14 AM Fac '14) *Teach*

DULUTH

BELTING Flora Pearl M (la '05 AB) *Teach* 26 Granville Apts

Belting Lucretia J (su '06) *Teach* 26 Granville Apts

BEYRER William H (arch '09 BS) *Arch* 507 Lyceum Bldg

Blake Clarence S (su '15) *Teach & Coach Athl* 312 Ninth Av

Davis David (ag '02) *Law* 405 1st Nat Bk Bldg

Davis William G (ag '14) *National Iron Co* 626 N 56th Av N

Dwight Carl W (e eng '07) *NP RR* 11 Chester Terrace

GILLILAND William M (m eng '90 BS) *c/o Pickand Mather Co* 704 Lonsdale Bldg

Hauter Joseph E (sp '03) *Sec YMCA*

KEITH Laurence P (arch eng '13 BS) *Arch Eng* Oliver Mining Co

Lewis Edward R (arch '86) *Asst Gen Mgr* DSS&A RR 904 Federal Bldg

Little Charles R (la '12-) *Stu* 127 43 Av E

McNARY Forrest C (e eng '12 BS) *C Eng* YMCA

OLMSTEAD George C (m eng '08 BS) *Mfg* Radiators

Rosecrans Bennett P (ry e eng '10) *RR C Eng* 1325 London Rd

†Sinclair J A ('96) *Home*

Sinclair Mrs J A ('96) *Home* 2510 E Sixth St

Sullivan William J (arch eng '12) *Arch* 410 Palladio Bldg

TRENTHART Lloyd S (e eng '11 BS) *C Eng* 422 Lyceum Bldg

ERJOTA

Pearson Paul L (ag '14) *Ag*

EXCELSIOR

JONES Walter H ('01) *Composer & Edit*

FAIRBAULT

†CARPENTER Charles K (arch eng '15 BS) 222 Seventh St

Garvey Edward J (arch eng '15-) ('14) *Stu* 1034 Second Av N

Hosfield Percy C (eng '14) 818 Second St

KUHLMAN Fred ('10) *St Hospital*

Murphy George R (eng '15-) ('14) *Stu*

O'Neil William G (eng '14) 520 Sixth St

Walker Joseph R (su '08) *Teach* Shattuck School

FAIRMONT

CROOKER Sylvan J ('15- physics '15 MS) *Stu*

Dean Ezra C (la '77) *Law*

Edwards Harry P (e eng '11) *Fin R Est & Ins*

Hines Lyle W (com '15-) (la '15) *Stu* 210 Budd St

Kampert Mrs A F (se '97) *Home*

FOXHOME

Sterritt Mrs (la '08) *Home* Box 46

GEORGETOWN

Riggs Ray V (ag '13) *Ag*

GILBERT

Nolan John T (e eng '14-) *Stu*

GLENCOE

HERBOLSHEIMER Albert J (ag '13 BS) *Ag Dir*
Stebens Seminary

GROVE CITY

Bridgeford Roy O (su '13) *Teach*
Box 17

HALSTAD

ROBINSON Paul T (ag '12 BS) *Ag*

HARMONY

Grimes Roy L ('06) *Clk*

HAUG

Zipf Oscar R (ag '15) *Ag*

HENDERSON

Larson Raymond V (ag '14-) *Stu*

HIBBING

ALLISON Carl W (sc '13 AB) *Teach*
CARNEY Mary V (la '15 AB) *Teach*
H Sch 1013 Fourth St
McMillan Walter W ('02) *Phys Dir*

HUTCHINSON

Beach Alice L (lib '15-) *Stu*
Beach Walter S (g la '15-) *Asst U*
Ill
SHEAY John (ag '12 BS) *Ag Exten*
Worker

JACKSON

HANSEN Mabel L (h sc '14 BS) *At*
home Box 91

KINNEY

Kane Fred R (l '05) *Mine Foreman*
Box 211

LAKE BENTON

Wakefield Mildred A (la '15-) *Stu*

LAKE CRYSTAL

Elfmann William H (m eng '08)
Teach

LAKE ELMO

Nichels Albert H (la '14) *Stu Med*

LAMBERTON

Isaacson Oliver T (eng '15-)(eng
'14) *Stu R1*

LE SUEUR

FOSTER John R (ag '13 BS) ('06) *Teach*

LITCHFIELD

Madsen Olav (arch eng '15-)('13)
Stu Box 594

LONG PRAIRIE

Dunbar Harry B (ag '04) *Ag R3*

MANKATO

Carr Flora F (lib '06) *Libr* 509 S
Broad St
NICKOLS Marvin A (sc '06 AB) *Teach*
Minn St Nor

MANTORVILLE

GWINN Edith (h sc '15 AB) *Teach*

MARSHALL

MEIER Alice E (g ger '15 AM) *Teach*

MELROSE

Kemp Anna B (su '15) *Teach H Sch*

MINNEAPOLIS

ALLEN William F ('11) *Instr U*
Minn
Anderson Arthur F (l '08) *Asst Pur*
Agt M&StL RR 410 Penn Av N
Atkinson George R (sp '71) *Pres*
Minn Glass Co 228 Boston Blk
BABBITT Albert (g math '15 AM) *Asst*
U Minn 126 Folwell Hall
†Biddlecombe Thomas M (su '08)
Teach H Sch 1117 E 31st St
BIRDSALL Lewis I (g sc '09 AM *Fac*
'09) *Supt* Filtr Filtration Plant
BLISS Frank Walter (sc '09 MS) *Instr*
U Minn 1016 17th Av SE
BRILLHART Mrs H E (la '14 AB) *Home*
c/o Gen Electric Co
Brown Flora M (lib '13) *Libr* 2118
Dupont St
BROWN Francis A (arch eng '13 BS)
Arch 2523 16th Av S
BUCK Solon J ('14) *Asst Prof U*
Minn
BURTON Samuel C ('15) *Instr U*
Minn 321 14th Av SE
CABANIS John B (c eng '08 BS) *Bus*
Mgr 323 Plymouth Bldg
Castle Mrs S L (h sc '11) *Home* 712
W Franklin Av
CAVANOR Frank T (la '03 AB) *Med*
1360 Spruce Pl
Chase Frank L (ag '78) *Grain* 1221
Niccollet Av
?Church Ralph D ('88) *Bk Arch*
1014 McKnight Bldg
Clark Harold L (arch eng '15-) *Stu*
Clarke Mrs J H (h sc '10) *Home*

- 5400 Fourth Av S
 CLINTON Lucile A (lib '03 BLS) *Libr*
 1318 W Lake St
 COFFMAN Lotus D ('15) *Dean Sch*
 Ed U Minn
 Colgrove Vivian G (la Feb '16-) *Stu*
 517 Walnut St SE
 COWLEY Frederick K ('14) *Instr*
 U Minn
 Craig Florence M (lib '15-) *Stu*
 3818 Sheridan Av S
 DERBY Ira H ('01) *Asst U Minn*
 Doherty Mrs Grace (su '15) *Teach &*
Home
 DUNHAM Arthur B (arch eng '11 BS)
Arch 514 Essex Bldg
 Dunham Mrs A B (la '14) *Home*
 Dunn Cordelia B (la '98) *Teach* 2501
 Emerson Av
 Dunn Ella M (la '97) *Teach* 2437
 Aldrich Av S
 EDLER George C (ag '11 BS) *Trav &*
Buyer The Albert Dickinson Co The
 Andrews Hotel
 Elder Ralph M (c eng '14) *Mgr John*
 Baker Jr Asphalt & Bituminous Prod-
 ucts 729 Andrews Bldg 512 Nicollet
 Av
 ELLISON Mrs A (la '78 BL) *Home*
Pub Libr
 Endsley Willis (la '82) *Bnk* 218
 Metropolitan Life Bldg
 FORD Guy S ('13) *Prof & Dean*
 Grad Sch U Minn
 FORSYTHE James H ('14) *Instr U*
 Minn 321 14th Av SE
 FULLENWIDER Thomas I (c eng '02
 BS) *Struct Eng* 611 Delaware St
 Gayne Mrs T N (g hist '12) *Home*
 2511 Logan Av N
 Gluek Arthur L (c eng '14-) *Stu*
 2004 Marshall St NE
 Goss Edna L (lib '02 BLS Fac '06)
Libr U Minn
 Gray Elmer W (sp '74) *Law* 535
 Temple Ct
 Grey Elmer W (sp '74) *Jud* Temple
 Ct
 Guild Chester W (c eng '09) *Trav*
Sales Barrett Mfg Co
 HASLUND Roy H (arch '15 BS) *Arch*
 2417 Clinton Av S
 Helm Harry S (arch '88) *Gen Mgr*
 Milling Co 430 Security Bk Bldg
 Henninger Carl G (arch '95) *R Est*
 3849 First Av S
 Hertel Garfield E (la '03) *Med* 610
 Pillsbury Bldg
 ?Higgins Thomas J (la com '09) c/o
 Emerson Brandingham Co
 Hubacek Lambert W (arch '98) 507
 Essex St
- HUBACHEK Mrs L W (lib '04) (la '03
 AB) *Home* 507 Essex St SE
 HUNT Edward E (sc '93 BS) *Chem*
 Piper Johnson & Chase 820 Chamber
 Commerce
 HYDE Mrs H S (h sc '11 BS) *Home*
 1935 Bryant Av S
 †Johnson Esther C (lib '11) 2115
 Portland Av
 JONES Roy C ('13) *Arch Dept U*
 Minn
 JORDAN Robert J (la '11 AB) *St Agt*
 German-Amer Ins Co 627 Second Av
 KAHLERT Herbert E (e eng '08 BS)
Salcs Mgr c/o Asbestos & Magnesia
 Dept H W J M Co 251 Third Av S
 KAVANAUGH William H ('98) *Prof*
 U Minn 124 State St S East
 Kenney Mrs R E (la '05) *Home* 15
 E 25th St
 Ketzle Henry B (m eng '02) *M Eng*
 113 N 7th St
 KREY August C ('13) *Instr U Minn*
 939 14th Av SE
 LATIMER Thomas E (g la '10 ('09
 AM Fac '10) *Law* 2716 Elliot St
 Lehman Don R (la '03) *Law* 206 S
 Fourth St
 Libby Howard C (e eng '08) *Interior*
Decorator 116 Oak Grove St
 LIVINGSTON Lionel L (c eng '12 BS)
Asst Eng MES&L RR 1520 Hermon
 Pl
 Livingston Ray C (c eng '08) *Asst*
Eng M&StL RR 1520 Harmon Pl
 Loeffler Katherine A (mus '02) *Oste-*
opath 620½ Nicollet Av
 LORD Walter E (c eng '10 BS) *Esti-*
mator & Design 2601 Humboldt Av
 LUDWIG Edward R (g arch eng '12
 MS) ('11 BS) *Arch* 147 Cecil St SE
 LYFORD Charles C (ag '75 BS) *Vet*
 817 Third Av S
 Mabbett Leora E (g '01) *Catg Libr*
 U Minn 1107 Seventh St SE
 McCanna David T (ag '13) *Ag* 2026
 Third Av S
 McCoy Joseph (arch '06 BS) *Arch*
 4856 Dupont Av S
 MCINTYRE William B (la '93 Cert)
Priest 2424 18th Av S
 MANEY George A (g t&am '14 MS)
Instr U Minn 2409 27th Av
 MANN Frederick M ('13) *Prof U*
 Minn 202 Ridgewood Av
 Martin Elsie E (lib '14) *Libr* 3212
 Fifth Av S
 MARTIN Sidney G (c eng '12 BS) *Asst*
Eng MSP&SStM RR
 Metcalf Herbert E (g zool '15) *Asst*
 U Minn
 MINER James B ('04) *Prof U Minn*
 428 Walnut St SE

- MOIR Robert B (e eng '14 BS) 2821
E 26th St
- MORTON Mary G (lib '12 BLS) *Asst
Branch Libr* 3304 Elliot Av
- NIXON Edward L (ag '10) Firth Chip
Steele Co 1508 E 26th St
- NORTON Edwin L ('11) Bus Metro-
politan Life Bldg
- PARCEL John I (g eng '09 BS Fac
'14) *Assoc Prof* U Minn 806 12th
AV SE
- Parcel Mrs John (mus '15 Fac '15)
Home 806 12th Av SE
- PARKINSON Harry G (ag '13 BS)
Teach Ag 3712 Elliott Av
- PATTEN Norman B Jr (arch eng '15
BS) *Estimator* 1012 Logan Av
- Paulson Norman B (chem eng '09)
Asst Sales Mgr Gen Roofing Mfg Co
802 Plymouth Bldg
- PENROSE Alma M (lib '15 BLS) *Libr*
West H Sch
- POSEY Chessley J (sc '00 BS) *Ed*
Pillsbury Hall U Minn 1627 Mel-
bourne Av SE
- Prince Henry A ('94) *R Est & Build-
ing* 244 Plymouth Bldg
- Prince Mrs H A (sp '92) *Merc* 1923
Aldrich Av
- REDFIELD George W (e eng '01 BS)
E Eng & Sales Gen Elec Co 2515
Pleasant Av
- ?Reed Louis A (sp '77) *Law* Hotel
Dyckman
- RIFF David M (e eng '14 BS) *Design
& Draft* Chf Eng Soo Line
- Robinson Willis S (m eng '08) *Mach
Sales* Minn Steel & Mach Co
- Rogers Charles B (la '03) *Grain* 2216
Grand Av
- Root George H (eng '94) *Merc* Root
& Hageman 403 Nicollet Av
- ROSE Fred W (eng '03 BS) *Consult
Eng* 740 Auditorium Bldg
- Sears William E (m eng '97) *Merc
& Mfg* 926 Security Bk Bldg
- SEELEY Blanche M (lib '00 BLS) *Supt
Branches* Pub Lib
- Seidel George C (m eng '12) *Locom-
-Mach* 3217 Bloomington Av
- SIMER Jerome K (la '07 AB) *Law*
346 McKnight Bldg
- SIMONS George A (com '12 AB) *Lum-
-ber Bus* Plymouth Bldg
- SLOCUMB Edward C (e eng '01 BS)
Supt Constr c/o Haglin & Stahr Co
Gen Contr 4150 Blaisdell Av S
- Slocumb Maud S (sc '01) *Med* 3535
North Fremont Av
- Smith Anna M (lib '11) *Lib* 2902
Calhous Beach
- SMITH Charles L (la '82 BL) *Jud*
2018 Hawthorne Av
- SMITH Mrs C L (la '83 BL) 2018
Hawthorne Av
- Smith Leo C (g lib '98) *Sec* 821
Washington Av
- SOVENSEN Niels C (arch '13 BS) *Arch*
44 Tenth St S
- STEINGARD Joseph N (e eng '11 BS)
Minn Gen Elec Co 725 E 17th St
- STRACHEN Earle K (g chem '12 PhD
'10 MS) *Fac '14* *Instr* U Minn
- Strachan Mrs E K (su '11) 826 Uni-
versity Av
- STRAUCH Hilda L (h sc '09 BS) *Teach*
H Sch 3212 Clinton Av S
- THURSTON Edward S ('11) *Prof* U
Minn 911 S Fifth St SE
- Thurston Mrs E S (la '11) *Home* 911
Fifth St SE
- TIEJE Arthur J (engl '12 PhD Fac
'14) *Instr* U Minn
- TODD Arthur J ('14) *Prof* U Minn
- Tompkins Elmer J (m eng '14) *Auto
Sales* 1206 S Fifth St SE
- Turner David A (ag '13) *Div Superv*
Aluminum Cooking Utensil Co 615
First Nat Soo Line
- TURNER Hubert M (e eng '15 MS ('10
BS) *Fac '12* *Instr* U Minn
- TURNER Mrs H M ('12 AM ('08 AB)
Fac '12 *Home* 719 Erie St SE
- WADSWORTH Winthrop M (arch eng '14
BS) 1776 Dupont Av S
- Warner Fred M (e eng '11) *Sales*
Westinghouse Lamp Co
- WHITE Solon M (sc '96 BS) *Prof* U
Minn 910 Dolandson Bldg
- WILLCOX Maurice M (e eng '99) *Val-
-uation Dept* CStPM&O RR 3250
Pleasant Av
- WILLIAMS Robert (la '96 AB) *Med*
3436 Chicago Av
- WILLIAMS William H ('05) *Sales
Mgr* Hart-Parr Co 228 Washington
Av N
- WILLIS Clifford (g sc '06 MS (sc '00
Fac '08) *Mgr* Orange Judd NW
Farmstead 615 E 19th St
- Worrell Joseph Carl (e eng '04 BS)
Supt Constr Widell Co 3318 Park
Av S
- Worrell Mrs J C (sp '99) *Home* 3318
Park Av S
- WORTH Lynne G (lib '03 BLS) *Lib*
U Minn
- WRIGHT Herman F (g'06(ag'05 BS)
Sales Mgr Flour Milling Co
- WYMAN Alanson P ('11) *Land*
Arch McKnight Bldg

MONTEVIDEO

- Nihart Fred D (su '15) *Teach &
Athl Dir*

MONTICELLO

SORENSEN Niels C (arch '13 BS) *Stu*
Harv U

MOORHEAD

ECK John W (sc '11 AB) *Teach*
ECK Mrs J W (la '14 AB) *Home*
HURLBERT Flora D (lib '01 BLS) *Libr*
St Nor Sch
KENDALL George B (ag '12 BS) *Teach*
Moorhead St Nor 1108 Seventh Av

MORGAN

GARBER Ralph J (ag '12 BS) *Teach*

NASHUA

DUNAWAY Horace (c eng '89 BS) *C*
Eng & Contr

NORTHFIELD

ERDAHL Absalom C (g lang '15 AM)
Teach St Olaf Coll 311 Manitou St
†LAWRENCE Frederick L ('08) *Prof*
Carleton Coll
MANN Almeda F ('06) *Teach* Car-
leton Coll
Stoppel Fred H (su '15) *Stu* Carle-
ton Coll

NORWOOD

LAURENCE Albert F (ag '11 BS) *Teach*
Ag

OGILVIE

Kimball Lorenzo A (eng '12) *Ag*

ORTONVILLE

PETERSEN Mrs Benjamin (la '91 BL)
Home

OWATONNA

KELLEY Mae E (la '13 AB) *Teach*
Pillsburg Hall

PAYNESVILLE

Andert Fred (su '15) *Supt Sch*
Findley Mrs F M (sp '74) *Home*

PINE CITY

†HAMMERS Jessie (la '01 AB) ('95)

PINE RIVER

Jackson Manley S (arch eng '15-)
Stu

PLAIN VIEW

†Curran Terrance J (e eng '08)

PRINCETON

Peterson Joe O (la '15)

RIVERTON

CONNARD Arthur F (m eng '14 BS)
Designer Steel Ore Co
ROCHESTER

MATTHEWS Martha M (h sc '10 BS)
Teach 109 S Cherry St
PERRY Leonora N (g '13) (lib '09
BLS) *Edit* Mayo Clinic
Wagy Alva Leon (sc '03) *Granite*
Works

ST CLOUD

Hirt Edward G Jr (arch '12-) *Stu*
625 Eighth Av N
Moore Elwain F (ag '71) *Fin & R*
Est 398 Third St S
Morgan Edith M (lib '13) *Libr* 812
Seventh Av S
Oberg Philip W (arch eng '15-) *Stu*
617 Fifth Av S

ST HILAIRE

Fairbanks Roland W ('06) *Ag*

ST JAMES

†Kolbe Benjamin R (m eng '00)

ST JOSEPH

PINAULT Louis C (arch eng '15 BS)

ST PAUL

AUSTIN Clem C (m eng '13 ME) (sc
'07 BS) *Sales* c/o Amer Toist &
Herriek Co
Avison Clayton C (arch eng '14) 1393
Hewett Av
Baelz George (la '83) *Stenog* 1669
Hague Av
Baird William (a&d '01) *Phys Dir*
c/o Hamline U
BENJAMIN Merrill G (m eng '14 BS)
M Eng 168 Lina Av
BIESTER Alice (h sc '13 AM ('12 AB)
Fac '13) *Asst Prof* U Minn 2134
Knapp St
Bradley Arthur J (arch '12) *Arch*
YMCA
BULL Coates P ('02) *Assoc Prof*
U Minn 2137 Commonwealth Av
BURGESS Harry H (c eng '09 BS) ('08
AB) *Eng* Butner Bros 1002 NY
Life Bldg
Burnett Birch W ('09) 666 Holly St
BURRILL William T (arch '95 BS)
Struct Eng 2376 Carter Av
Carey Miriam E (lib '99) *Libr* St
Bd Control St Capitol Bldg
Carlson LeRoy F (ag '13) *Sales* 74
E Fifth St
CARSON Helen D ('11) 482 Holly
Av

- Cederberg John O Jr (arch eng '08)
Arch 689 Bedford St
 CORT William W ('14 PhD) (g sc '11
 AM) *Fac* '12) *Assoc Prof* Macal-
 ester Coll 1728 Hague Av
 CORT Mrs W W (la '11 AB) *Home*
c/o Macalester Coll
 CRANE Fred R (g ag '06 MS *Fac* '08)
Ag Exten Agt & Devel Comm c/o
 Great Northern RR
 DERBY Ira H ('01) *Asst U Minn*
 2157 Commonwealth Av
 Doherty Everett H ag '15 *Asst U*
 Minn 2334 Como Av
 ENOCHS Claude D (e eng '98 BS)
Constr Eng & Patent Atty 506 Com-
 merce Bldg
 ESTEE Henry C (c eng '09 BS) *Asst*
Eng CSTPM&O RR 706 Holly Av
 FISCHER Henry L (m eng '14 BS) *M*
Eng YMCA Bldg
 †Gardner Frank A (m eng '95) *Supt*
 Northern Insulating Co 798 Watson
 Av
 GAUGER Paul C (arch eng '13 BS)
Struct Eng 1061 Van Slyke Av
 GAUGER Mrs Paul (g '12) ('11 AB)
Lect 501 Fifth Av
 Geib George A (c eng '14-) *Stu*
 770 Como Blvd
 Highberger John Foster (ag '14-) *Stu*
 940 Lombard Av
 HORNER Harry S (arch '09 BS) *Arch*
 715 Cap Bk Bldg
 Hoskins Mrs H P (la '99) *Home* 2195
 Doswell Av
 JOHNSON Edward S (c eng '87 BS)
RR Contr
 †Kline Otto M (m eng '10) *Draft*
 1917 Ashland Av
 KORSMO Edward O (c eng '11 BS) *C*
Eng YMCA
 McCandless Howard A (la '11) *Asst*
Mgr The White Garage W Third St
 & College Av
 McMANIS James W (c eng '07 BS)
Contr & Eng 298 Endicott Bldg
 McMILLAN Eugene C (m eng '09 BS)
Sales Trussed Concrete Steel Co 817
 Commerce Bldg
 MARQUIS Leo D (arch '15 BS) *Insp*
Cement & Steel YMCA Bldg
 Mather Ralph (arch '02) *Arch* 175
 Macalister St
 MEIER Ernest E (eng '05 BS) *Eng*
 Corrugated Bar Co The Angus
 Milbrad Herbert V (arch '03) 2168
 Dayton Av
 Murrell Benjamin N (la '07) *Mintr*
 601 Cedar St
 NYE Carl M (e eng '97 BS) *Prin*
Asst Eng Gt Northern RR
- OLSON Peter J (g agron '13 MS) *Asst*
Prof U Minn Univ Farm
 PIATT Silas H (sc '83 Cert) *Asst Supt*
 Great Northern Express Co 1085
 Hague Av
 PIATT Mrs S H (la '84 BL) *Home*
 1085 Hague Av
 PLETCHER Erno B (la '11 AB) *Ed*
Sec YMCA
 Quayle Wilfred R (ag '09) *E Est*
 1531 Hewitt Av
 RATHJENS George W (c eng '10 BS)
C Eng Mgr & Mfg 858 Cherokee Av
 Reed Charles E (sp '95) *Salcs* 1495
 E Minnehaha St
 Reid Harold S (ag '15) *Stu* 834
 Ashland Av
 Reuler Mrs Sam (mus '05) *Home* 35
 Lexington St
 Rounds Fred G (arch eng '12-) *Stu*
 1531 W Minnehaha St
 STEINWEDEL George O (e eng '97 BS)
Comm Mgr St Paul Gas Light Co
 STEWART John T (c eng '09 CE) ('93
 BS) *C Eng* Univ Farm
 †Teves Francis X (arch eng '08) *Arch*
 285 Endicott Bldg
 Vandersloot Louis A (la '06) *Mdse*
Broker 667-8 Gilfillan Blk
 WALTON T Percival (c eng '94 BS)
Northwestern Agt Ill Steel Bridge Co
 551 Gilfillan Block St
 WILLIAMSON Warren (g entom '11 AM)
Asst U Minn 2228 Carter Av
 Young Charles (sp '85) *Sawmill* 312
 Walnut St
- SPRING GROVE
- Smiley Proctor K (g m eng '09)
Superv Man Tr
- STEWART
- McKee DeWitt T ('05) *Ag*
- STILLWATER
- LEONARD Harold R (ag '11 BS) *Co*
Ag Agt Jackson Co
- TABOR
- †Stritesky Louis (arch '90)
- THIEF RIVER FALLS
- Johnson Perry N (ag '11) *Ag*
- TRUMAN
- STEINMETZ Ferdinand H (ag '15 BS)
Teach
- TURTLE RIVER
- Brown Henry A (sc '78) *Merc*

VERNDALE

SMITH Mrs H N (la '14 AB) *Home*

VIRGINIA

Hannaford Elbert I (arch eng '12)
Asst Min Eng 404½ Chestnut St
 Tupper Mrs H W (su '13) *Home* 524
 Ash St

WABASHA

Replogle William H ('96) *Med*

WARREN

Brown Ara B (ag '03) *Ag*
 Willey Gilbert S (ag '14-) *Stu*

WASHKISH

Bowen Herbert L (e eng '91) *C Eng*

WATARA

Dougherty M L (la '82)

WAVERLY

PARADIS M R ('93) *Mintr*
 Paradis Mrs M R (sp '93) *Home*

WELLS

Best Floyd E (sc '07) *Med*
 HEGNAUER Robert L (ag '13 BS) *Teach*
 Hegnauer Mrs R L (mus '13) *Home*

WESTBROOK

WRIGHT John B (sc '11 AB) *Teach*

WEST CONCORD

Andrist Victor R (com Feb '16-) *Stu*

WHEATON

Norgaard Ralph (la '15-) *Stu*

WHITE BEAR LAKE

ENOCHS Mrs C D (sc '99 BS) *Home*
 E Shore Park
 Herron Ernest R (su '15) *Teach &*
Dir Athl

WILLMAN

PALM Franklin C (g hist '15 AM) *Stu*

WINDOM

Larson Louis J (g t&am '15-) *Stu*

WINONA

DICKERSON Oliver M (g hist '06 PhD)
 ('04 AM) ('03 AB) *Fac '06) Teach*
 550 W King St
 †Gage Lester R (arch eng '12) *Bridge*

Insp 121 E King
 †GERDTZEN Gerdt A ('02) 327 E
 Fifth St

Jackson William J (e eng '97) *Div*
Eng C&NW RR 501 E Broadway St
 Westman Adolph F (e eng '14-) *Stu*
 1151 W Broadway St
 White Alvin C (e eng '11) *c/o C Eng*
 Ofc C&NW RR

WORTHINGTON

SIMS Charles E (e eng '05 BS) *Ce-*
ment Tile Mfg
 Sims Mrs C E (la '05) *Home*
 Swanberg Edmund D (e eng '14-) *Stu*
 Warrick Ruth E (h sc '10) *Teach*

MISSISSIPPI

AGRICULTURAL COLLEGE

Barnes Mary G (lib '14) *Asst Libr*
 A&M Coll
 BRISCOE Charles F (g sc '12 PhD (AM
 '05) *Fac '12) Prof* Miss Ag Coll
 Davis Thomas W (su '14) *Libr* Miss
 Ag Coll
 Garner Alfred W (g la '05) *Prof*
 A&M Coll

BILOXI

FALLS Ida B (la '77 BL) *At home*
 1019 E Beach St
 PHILBRICK Alvah (arch eng '86 Cert)
Eng & Contr 946 E Beach St

BRAXTON

Reden William F (l '06) *Teach*

CANTON

†*Winner* Bennie F ('83) *Clk*

CLARKSDALE

Stone Mrs A H (la '01) *Home*

CLARKSVILLE

Sewall Harry B (ag '12) *Ag*
 Sewell Mrs H B (la '14) *Home*

CLEVELAND

Park Vance W (com '08) *Ag*
 Park Mrs V W (la '10) *Home*

COLUMBUS

PAINTER Lawrence G ('13) *Prof*
 Miss Indus Inst
 POHL Emma O ('06) *Phys Dir* Miss
 Indust Inst

DODDSVILLE

Reden William F (1 '06) *Prin Delta Indust Inst*

DUNCAN

Wolfe Mrs O O Jr (mus '11) *Home*

DURANT

†Alvis Julian W ('09)

FALCON

Fithian Sidney B (la '97) *R Est*

Fithian Mrs S B (sp '01) *Home*

Mabin Gordon H (1 '08) *Ag*

GREENVILLE

Boyden Mrs Sam (sp '00) *Home*

Claggett Ralph B (c eng '02) *Sec & Treas Elec Light Power & Mfg Co*

DABNEY John B (mun eng '10 BS)

Drainage Surv 101 Edison St

Haxton Richard K (su '15) *Teach H Sch* 111 S Edison St

Hooker Orval N (c eng '12) *C Eng Y&MV RR*

WEST Charles H (c eng '84 BS) *Consult Eng Miss River Comm* 504 Central Av

Woolford Samuel W (la '15-) *Stu Box* 145

GREENWOOD

Hartshorn Alfred B (la '08) *Ag*

GRENADA

Brown Earl R (ag '15-) *Stu R2*

HAMPTON

Hoagland John C (la '97) *Planter*

HARLOW

Sullivan Ernest L (ag '15) *Merc*

HAZELHURST

Ramsey Robert W (la '13)

HOLLY RIDGE

Landel Ida S (la '99) *Planter*

HOLLY RIDGE

NEFF Mary (la '02 AB) *Teach*

HOPEWELL

†McLaurin Julius A ('10)

JACKSON

FARLEY Frank W (ag '15 BS) *US Livestock Ext Bd Trade*

McCluer Donald (ag '15-) *Stu R5* (36)

McCLUER George W (ag '92 MS ('84 BS) *Fac '96) Ag R5*

McCluer Mrs G W (sp '83) *Home R5*

OVERSTREET Noah W (arch eng '10 BS) *Arch & Eng*

Spencer Raymond B (arch eng '09) *Arch & Land Arch* 601 Merchants Bk Bldg

Spencer Mrs R B (la '09) *Home*

LAUREL

Perkins Frances J (la '14-) *Stu Seventh Av*

Welch Mrs W S (arch '98) *Home*

LEOTA LANDING

†Elkas Isaac ('00)

McCALL CREEK

Schwarzkopf Horace V (ag '14) *Ag*

McCOMB

†Bradley William W (sp '12)

Leggett Wilkie (la '15-) *Stu* 418 Fourth St

MACOMB CITY

†Foote Frank H (c eng '96)

MACON

Chase Paul N (ag '11) *Planter R2*

Richmond George B (ag '11) *Ag*

Wood Henry C (ag '10 BS) *Ag*

MATHISTON

DuBois Lenore (mus '15) *Teach Mus Bennett Acad*

NEW AUGUSTA

ROSE Earl E (1 '09 LLB) *Law*

NEWTON

†Jayne Madison M (la '79)

NORFIELD

KUHN Henry H (m eng '14 BS) *c/o Natchez Columbia & Mobile RR*

OCEAN SPRINGS

Davison Mrs Jerome (la '77) *Home*

PALESTINE

Granberry Clara E (sp '95)

RED LICK

Dill Arthur W ('94) *Ag*

SENATOBIA

Wooten Onnie B (g e eng '11) *Prof*
Tex A&M Coll

SHELBY

BREWER Claude H (1 '10 LLB) *Law*

TCHULA

Watson Henry P (ag '14) *Planter*

TUPELO

Robins John Q Jr (ag '14) 434 S
Church St

TUTWILER

Bower Samuel M (1a '94) *Ag*

UNIVERSITY

TINSLEY Raymer W (g ger '15 AM)
Instr U Miss

VAUGHAN

Robinson Lee E (1 '04) *Planter*

VICKSBURG

Bennesschiedt Frederick A (e eng '12)
E Eng
Callaway Leonard W (ag '02) *Ag*

VICTOR

CALLEN Mrs J A (1a '09 AB) *Home*
Econ
Goff Mrs E H (mus '01) *Home*

WATER VALLEY

†Boyd Addison B (c eng. '08)

WAVELAND

Bushnell Allen B (1 '11) *Ag*

WEST POINT

Heard Lucy E (su '15) *Libr*

WIGGINS

McKnight Joe B (ag '13) *Ag*

WINONA

Cadogan George H (ag '11) *Ag* R7
Cadogan Mrs G E (1a '14) *Home*

MISSOURI

ASHLAND

†Penter Benton J (sc '09)

AURORA

Hickey Daniel W Jr (e eng '14-) *Stu*
322 Pleasant St

AUXVASSE

Reed Hazel V (h sc '13-) *Stu*

BARDLEY

Hitt John W (ag '09) *Stock Ranch*

BETHEL

Fox William H (e eng '11) *Stenog*

BIGELOW

Brown Robert A (ag '10) *Ag* Wal-
nut Meadow Farm

BLACKBURN

Hering Louis (sp '70) *Ret*

BLOOMFIELD

†Buck Charles H ('91)
†Buck James P ('91)

BOWLING GREEN.

Carr John R (e eng '06) *Ag*
Carr William H (ag '15-) *Stu*

BRECKENRIDGE

KENOWER John T (ag '83 BS) *Edit*

BROOKFIELD

Chittenden Robert M (sc '13-) *Stu*
625 N Main St
†Lucius Olive (h sc '12) 216 E Ro-
bard St

BROWNINGTON

SMITH Pinckney F (g engl '11 AM)
R4

BURLINGTON JUNCTION

CALDWELL Edwin F (ag '07 BS) *Ag*
Rees Rolla H ('07) *Lumber Merc*

BUTLER

†Daniels Charlie E ('99) *Ag* R8
Denton Charles A (1a '76) *Law*
Walker Elliot P (1a com '76) *Law*
Walker Elliot P (com '15-) *Stu* 512
Pine St

CAMERON

DAUGHTERY Louis S (sc '89 BS) *Prof*
Mo Wes Coll

CAMERON

Furr Paul M (ag '15) *Teach* H Sch
 Jeffers Charles E (la '02) *R Est & Ins*
 Schlorff Laura B (ag '12) *Teach*

CAMPBELL

Saliba Habeeb T (la '04) *Mfg*

CAPE GIRARDEAU

DOEDEN Frederick H (la '04 AB)
Teach
 Doeden Nellie R (su '14) 513a Themis St
 †Givens Albert L (e eng '12)
 Nance Oliver O (su '15) *Prin* H Sch
 825 Broadway St

CARDWELL

Becker John G (su '15) *Asst Prin* H Sch

CARL JUNCTION

Troutman William C (su '14) *Stu* R1

CARROLLTON

Adams Alonzo T ('86) *Merc*
 BREWER William E (e eng '07 BS)
Highway Eng

CARTHAGE

Cottingham Jesse B (la '09) *Jour*
 FAUST Ernest C (g zool '14 AM Fac '14) *Sc Res*
 Frankenberger Edna (la '15-) *Stu*
 1503 Garrison Av
 †Hannum Philip O (l '04) 1312 S Main St
 Kane Kent K (m eng '09) *Phar*
 Moxon Frank (e eng '11) *Phys Dir* YMCA
 Vinson Clarence C (l '10) *Mech* R5
 Wright William W (m eng '03) *Ins*

CARUTHERSVILLE

HAWKINS Mrs N C (la '05 AB) *Home*

CHAFFEE

Barry Harold B (e eng '04) *RR Eng & Dist Eng* StL&SF RR
 BARRY Mrs H B (la '02 AB) *Home*

CHARLESTON

BOND George T (ag '10 BS) *Ag*
 Bond Harry L (ag '10) *Ag & R Est*

CLARENCE

Hammet Charles B (ag '88) *Ag*
 Hammet Glenn E (ry eng '15-) *Stu*

CLAYTON

Hollocher Stanford (eng '14) *Stu*
 Wash StL U 543 Central Av

CLAYTONVILLE

?Booth J McK (ag '80)

CLEVELAND

NESBIT Edwin (m eng '90 BS) Gravesville Chem Co 2027 77th St

COLUMBIA

ALLISON Harry O (g an husb '13 MS '06 BS) *Fac* '10) *Ed & Res* U Mo
 Baker Mary E (lib '07) *Libr* U Mo
 Dupray Martin (se '12) *Instr* U Mo
 708 Providence Rd
 GUMAER Percy W (e eng '12 BS AB)
Instr U Mo
 †Hedrick Stella B (lib '09)
 HUDELSON Robert R (ag '12 BS) *Asst Prof* U Mo
 McGOVNEY Dudley O ('08) *Prof* U Mo
 1321 Keiser Av
 MAJOR Horace F ('10) *Asst Prof* U Mo
 407 Hitt St
 Miller Welby W (com '12) *Acct* Bus Ofc U Mo
 MOULTON Charles R (chem eng '07 BS) *Asst Prof* U Mo
 1513 Rosemary Lane
 Moulton Henry H (se '13) *Stu* U Mo
 1513 Rosemary Lane
 Moulton Wesley H (se '13) *Stu* U Mo
 1513 Rosemary Lane
 Newberry Oliver O (l '13) *Fin*
 Roberts Asbury (su '11) *Stu* U Mo
 1406 Bass Av
 Rusk William H (arch '86) *Farm Mgr*
 604 S Ninth St
 Rutherford Geddes W (g pol se '15-) *Stu*
 708 Maryland Pl
 TROWBRIDGE Perry F (g org chem '06 PhD *Fac* '07) *Prof* U Mo
 1305 Keiser Av

DEXTER

Boucher Andrew S (la '03) *Supt Schs*
 Detroy Benjamin (ag '09) *Ag* R1
 †DUNN Joel E (e eng '06 BS) *C Eng & Surv*
 Montgomery Lewis E (ag '12) *Ag* R4
 Montgomery Thaddeus L (la '13-) *Stu* R4
 Pemberton Ina M (su '14) *Teach* H Sch

DONIPHAN

Campbell Marvine M (la '16) *Teach* H Sch
 Gerlach Alma (h se '14-) *Stu*

DOWNING

Hedges Bertram A (la '14-) *Stu*
Kaiser Olive May (su '14)

EAST LYNN

?Sharp Emma G (se '83)

EDINA

Eyman Isaac R (ag '81) *Ag*
Senton Alberta (la '07) *Teach*

ELDON

Wilson Sue (h se '10) *Teach* H Sch

EUREKA

Delano Rufus J (ag '13) *Ag*

EXCELSIOR SPRINGS

PATON Walter C (m eng '09 BS) *City*
Eng

FARMINGTON

Wilkins Ernest J (la '14-) *Stu* Box
27

FAYETTE

Prosser Catherine S (su '15)

FLAT RIVER

Murrill Hosea R (e eng '15) *Surv*
Murrill Randall T (m eng '15) *Eng*

FLEMINGTON

Roberts Howard D (ag '12) *Ag*

FLUCOM

Pricer Thomas N (m eng '08) *Ag*

FORSYTH

?Downs Roscoe F ('03)
Paddock William B (su '08) *Teach*
Sch Ozark

FULTON

BARGER Panzy L (g zool '13 AM) *Prof*
Biol Williams Woods Coll
Harner Horace H (arch '15-) ('13)
Stu 201 St Louis Av
Ismay Lottie M (su '11) *Teach*

GALLATIN

Aid Harry (e eng '15-) *Stu*

GLENCOE

Shonkwiler Horace A (ag '11) *Ag &*
Vet

GOLDEN CITY

Jewell Albert H (ag '70) *Merc*

GOODMAN

HALL Royal G ('13) *Stu* Auburn
Theol Sem R1

GRANBY

Bruner Crane S (e eng '14) *Eng*
Gatch Smelting & Min Co

GRANT CITY

Campbell Grace A (lib '15-) *Stu*

HANNIBAL

Bash David A (la '15-) *Stu* 311 S
Fifth St

Drescher John M (chem eng '11) *Chem*
1008 Center St

†Drescher Margaret B (h se '10) *At*
home 1008 Center St

Harbricht Harlan C (m eng '15-) *Stu*
1101 Lyon St

†Hotchkiss Lulu M (la '00)
MEYER John F Jr (arch eng '07 BS)

Mfg
NICHOLS Rae C (ag '15 BS) *Teach*
1009 Center St

WALKER Edward L (la '92 BL) *Trav*
Sales 113 N Ninth St

Wilson Mrs F W (h se '07) *Home*
1242 Bird St

Wood Mrs M L (la '74) *Home* In-
dian's Mound Pk R1

HARDIN

Brown Roger I (su '14) *Ag*
Trenchard Wilma (la '15-) *Stu*

HARRISONVILLE

SHARP Abia J (m eng '89 ME) ('82
BS) *M & C Eng*

HAYTI

Brittin E B (se '02) *Ag*

HILLSBORO

CAMPBELL Samuel C (e eng '08 BS)
Highway Eng

HOLDEN

Conner Francis P ('06)

HOPKINS

Wolfers Robert C (la Feb '16-) *Stu*

HORINE

Dorsey Clarence B (ag '03) *Dairy*
Farm Supt

HOUSTONIA

Finley Sarah (la '00) *Teach*

HUME

Ross Julian J (m eng '07) *E Eng & Contr*

ILLMO

Bell George A ('85) *Mgr* W P Wesler & Co

INDEPENDENCE

Wood Benjamin (com '15-) *Stu* R6

IRONTON

Damron Charles P ('99) *Law*

JASPER

Gulick John F ('77) *Ag & Stock Schooler* Mrs F I ('03) *Home* R1

JEFFERSON CITY

Brooks Charles C (ag '14-) *Stu*

GRAMESLEY Margaret A (lib '04 BLS) *Mo Lib Comm*

JOPLIN

CRISTY Harold E (m eng '09 BS) *Mill Foreman* 2507 Penn Av

Grigg Jerome B (min eng Feb '15-) *Stu* 116 Miners Bldg

†Insley Earl F (sc '06)

†Mathews Howard A (la '12)

MILLAR Clendon V M (g sc '04 MS '93 BS) *Fac '99* *Chem & Assayer* 617½ Joplin St

Morgenthaler Oscar E (e eng '12) *Clk* Woolf Bros 802 Moffett Av

PRATT Fred C (e eng '10 BS) *E Eng* Empire Dist Elec Co 511 W A St

Rood John H (la com '09) *Mfg*

Saathoff George W (e eng '06) *E Eng* 414 Joplin St

KAHOKA

Lang Mrs C G (la '97) *Home*

KANSAS CITY

ALTEKRUSE Ira B (m eng '10 BS) *R* Est 715 Reserve Bk Bldg

Archer Elmer T (e eng '04) *Consult Eng* 406 New England Bldg

Armstrong Arlo J W (la '15-) *Stu* 4125 Hyde Park Av

Armstrong Oliver M (m eng '15-) *Stu* 4125 Hyde Park Av

†Austin Sewall E (arch '10) 1005 Olive St

Bader Iras L (h sc '15-) *Stu* 1702 Grand Av

BARDWELL Robert C (g sc '10) ('09 AB)

Chem 627 Midland Bldg

BARDWELL Mrs R C (la '08 AB) *Home* 4343 Michigan Av

Barnes Winfred (ag '14-) *Stu* 3623 Jefferson St

Barnett Robert C (m eng '90) *C Eng* 510 Kansas City Life Co Bldg

Barrett Benjamin F (sp '73) *Grain Broker* Exchange Bldg

BATES Robert P (e eng '06 BS) *Bridge Dept* K C Terminal RR 421 S Denver Av

BAUER Otto A (arch '11 BS) *Arch Eng* 901 Grand Av Temple

BEARDSLEY George D (1 '09 LL B) *Law* 310 Commerce Bldg

BEARDSLEY Henry M (Hon AM '05 (ML '80) BL '79) *Fac '81* *Law* Commerce Bldg

BEARDSLEY Mrs H M (la '81 BL) *Home* 3634 Walnut St

Beardsley Henry S (ag '13-) *Stu* 3643 Walnut St

Belden Edgar S (arch '90) *Arch* Geo A Fuller Co 50 E 55th St

BERKEMEYER Walter C (arch eng '12 BS) *Struct Eng* 218 Dwight Bldg

BILLINGSLEY Mary P (lib '08 BLS *Fac '09*) *Libr* 1224 Linwood Blvd

Blakeslee Frank A ('85) *M Eng* 1233 Prospect Av

Blakeslee George F (la '77) *Mfg* 4025 Chestnut St

BLAKESLEE Walter A (m eng '13 BS) *Eng* 1233 Prospect Av

BLAKESLEY George W (m eng '93 BS) *Mfg* 3240 Windsor Av

Blish Frank M ('84) *Dis Mgr* RR Dun & Co

Blocher Mrs A H (la '10) *Home* 4223 Oak St

Boggs Harry H (1 '02) *Law* 610 NY Life Bldg

†Boland Mary A (la '08) 2938 Michigan Av

Bolen Mabel H (la '14-) *Stu* 807 E 40th St

Bower Katherine M (h sc '14) 3326 Gillham Rd

†Brandenburg Albert G Jr (m eng '12) 3846 Charlotte St

BROOKS Raymond Wentworth (e eng '11 BS) *C Eng* Inter-St Bldg

Byrd Oliver W (la com '76) *Insp* US Bur An Husb 3238 Thompson St

CANDOR Robert J (arch eng '08 BS) *Arch* 602 Finance Bldg

†Claffin Charles H (m eng '81)

CLAPFLIN Stephen T (sc '14 BS) *Adv* Graphic Arts Bldg

Colton Albin B (la '79) *Gen Agt* Midland Life Ins Co 507 Sharp Bldg

- Colton Edwin T (mun eng '13-) *Stu*
3226 Woodland Av
- Colton Russell S (mun eng '10-) *Stu*
3226 Woodland Av
- COOPER Agnes B (lib '10 AB) *Catg*
Pub Libr 3359 Wyandotte St
- CORLEY Howard (c eng '13 BS) *Cre-*
osoter Amer Creosoting Co
- CORRIN William G (c eng '05 BS)
Field Eng Inter-St Com Comm Inter-
St Bldg
- †CROUCH William L (1'01 LLB) *Min*
Supt 1023 Pennsylvania Av
- DART Whitman (arch eng '05 BS) *Supt*
Constr 4031 Tracy Av
- Degen Albert G (arch eng '12-) *Stu*
3533 Flora Av
- Diffenbaugh Harry (la '82) *Grain*
504 Board Trade Bldg
- Dobbins Lester C (la '99) *Grain*
Broker 827 Penn Av
- EATON Helen M (la '07 AB) *Sec* Cen-
tral Presbyterian church 910 Harrison
St
- ELLIOTT Hiram W (c eng '07 BS) *Supt*
C A Fuller Co 301 S Kensington St
- †Elmer Irving A (se '79) *Mgr* Elm-
er & Co 318 W 44th St
- Elmer Levellon R (gen '78) *West-*
port Sta
- Emmons Mildred L (la '14) *At home*
3441 Chestnut Av
- Farquhar Donald A (arch eng '12)
Sales Mgr 4121 Oak St
- Feller George C (e eng '15) 3137
Garfield Av
- Feller Laura (ag '14) *At home* 3137
Garfield Av
- Ferguson Wilbert H (com '15-) *Stu*
2639 E 29th St
- FIZZELL Robert B (la '10 AB) *Law*
Fidelity Trust Bldg
- FOREMAN Chester A (c eng '07 BS)
Chf Insp Kan City Ter RR Co 2802
Wabash St
- FOREMAN Mrs C A (la '06 AB) *Home*
2802 Wabash St
- GENTRY William S Jr (arch eng '12
BS) ('08) *Special Repr* Barrett Mfg
Co 3324 Virginia Av
- GENTRY Mrs W S (la '11 AB) *Home*
2908 Charlotte St
- Graff Zella M (su '08) *Teach* 1701
E 41st St
- Green Julia E (arch eng '10) *Art*
1914 E 36th St
- GREGORY Alfred (g '05 AM) (la '78
AB) *Law* 2608 Locust St
- Gregory John M (com '15-) *Stu*
3608 Locust St
- Gregory Joseph V (m eng '15) 3608
Locust St
- Hanley Charles W (la '14) 3508
Broadway St
- Hardin David L (arch eng '15-) *Stu*
309 N Quincy Av
- HARVEY Alfred E (c eng '91 BS) *C*
Eng 817 E 30th St
- HARVEY Mrs A E (la '91 BL) *Home*
817 E 30th St
- Harvey Ilarry H (la '94) *Law* *Met*
St RR Co
- Hess Harry C (la '04) *Asst Mgr*
Knight Tire Co 1528 Grand Av
- Heyle Allen W (ag '11) *Ag* 3823
Baltimore Av
- HIGGINS Albert G (arch '93 BS) *Mfg*
2315 Flora Av
- Hill Muriel M (la '15) *Sec* 939 NY
Life Bldg
- Hogg Arthur R (la com '04) *Trav*
3418 Michigan Av
- Hogg James O (arch '80) *Arch* 3418
Michigan Av
- †Hogg Mrs J O (mus '78) *Home*
3418 Michigan Av
- Hogg James O Jr (arch eng '12) *Arch*
Supt 4012 Euclid Av
- Huff Ralph T (ag '07) *R Est* 802
Com Bldg
- HUFF Walter W (c eng '08 BS) *Con-*
sulting Eng 717 Shukert Bldg
- Hutchings Paul A (c eng '10) *Mgr*
& *Mfg* 4300 Oak St
- Huxtable Winnie C (su '15) 3807 Wa-
bash Av
- JENSEN Milton O (la '15 AB) *Vitro-*
lite Constr Co 402 Wyandotte St
- JOHNSTON Mrs G R (lib '03 BLS)
Home 524 Cypress Av
- JORDAN Myron K (c eng '09 BS) *Draft*
728 Hamilton Ter
- JORDAN Mrs M K (la '08 AB) *Home*
728 Hamilton Ter
- KEALY Philip J (c eng '07 CE) *Pres*
Kansas City RR & Light Co
- KENT James M (m eng '85 BS) *Teach*
2446 Harrison St
- KETCHUM Daniel C (la '04 LL B) ('99
AB) *Law* 518 NY Life Bldg
- Kincade John D (arch eng '13) *Ins*
3220 Highland Av
- King Mrs (la '09) *Home* 1421 12th
St
- Kirchlofer Emma Esther (la '15-)
Stu 3021 Grand Av
- Knappenberger John M (com '15-)
(arch eng '15) *Stu* 2708 Olive St
- Knight Robert F (su '95) *Teach* 4026
Montgall St
- Latham William A (ag '05) 2805
Tracy Av
- Lawless Loyd L (se '09) *City Milk*
Insp Bd Health

- LEAVENS Arthur B (arch eng '15 BS) *Struct Eng* 3126 Karnes Blvd
 †Lee Thomas W (ag '13) 2918 Tracy Av
 LEWIS Mrs W A (la '02 AB) *Home* 3537 Campbell St
 Lindsey James D (arch eng '07) *Merc Agency* R G Dunn & Co 3509 Wyandotte St
 Lockhart Horace C ('05) *Sales Mgr* Corn Prod Ref Co 1317 St Louis Av
 †Lovitt Walter U ('92) *Arch* 602 Finance Bldg
 Lukins Charles F ('09) *Sales* 420 Rialto Bldg
 LUND Hugo (m eng '02 BS) *Chf Draft* Metropolitan RR Co
 Lund Mrs Hugo (la '04) *At home* 1657 Summit St
 Lydon John C (m eng '10) *Sales* Amer Radiator Co 1230 Walnut St
 McCUNE Henry L (la '83 BL) *Law* 3516 Holmes St
 McCUNE Joseph M (l '13 AB) *Law* 831 Scurritt Bldg
 Machovec Edward P (m eng '13-) *Stu* 2604 Lockridge Pl
 Mandler Henry E (chem eng '09) *Stock Clk* Ford Motor Co 702 W 11th St
 MEDILL William A (l '04 LL B) *Law & Ag* 1109 Commerce Bldg
 Mercer Charles F (e eng '14-) *Stu* 1607 Garfield Av
 MITCHELL Frederick A (m eng '98 BS Fac '03) *Contr & Struct Eng* Kansas City Struc Steel Co 2926 Lockridge St
 Mitchell Gay E ('90) *Clk* Freight Ofc Kansas City Belt Line RR
 †Moffett John (sp '77) *Live Stock Exch Bldg*
 †Moffett John B (la '82) *e/o* Moffett Bros & Andrews *Live Stock Exch Bldg*
 Morse Guy E (e eng '15-) *Stu* 4238 Harrison St
 Munn Eugene L (e eng '05) *Trav* 908 Benton Blvd
 MURRAY Everett B (e eng '08 Fac '08) *Consult Eng* 920 Walnut St
 Murray Mrs E B (mus '09) *Home* 900 E 41st St
 Neil Edwin H (e eng '11) *Contr* 225 Midland Bldg
 Nicolet Harry L (la '85) *Edit* 3741 Warwick Blvd
 Parker Walter A ('94) *Mgr* Type-writer Co 237 Lathrop Bldg
 Paton John (la '74) *RR Mach*
 Penn Victor Hugo (arch '12) *Arch* 317 W 13th St
 PHILLIPS Grace D (lib '05 BLS) *Asst* Pub Lib 3021 Forest St
 Phillips Victor L (e eng '06) *Dealer* Contr Machinery Seventh & Delaware St
 Plunkett James W (com '15) 2704 Olive St
 POWELL John H (e eng '91 BS Fac '92) *R Est* 312 Reliance Bldg
 PURSLEY Emma S (la '15 AB) *Stu* Col U 2510 E 11th St
 Raab Frank H (sc '06) *Med* 3838 Troost Av
 Randolph Cora C (sc '13-) *Stu* 1100 E Armour Blvd
 Reber John A (su '15) *Stu* U Kan 1745 Summit St
 Redpath Mrs C (h sc '13) *Teach* H Sc 2510 E 11th St
 Renwick Ralph (arch eng '12) *Bldg Supt* Holabird & Roche 1005 Waldheim Bldg
 Rieger William V (ag '72) 1213 Wyandotte St
 Ritchie Jeanette (ag '15) *Cash* Baltimore Hotel
 †Ross Whitfield (su '06) *Attucks* Sch
 RUPLE Mrs R E (la '08 AB) *Home* 103 Tracy Av
 RUSSELL George S (e eng '09 BS) *C Eng & Chf Clk* Kansas City Sewer Div 2513 Mersington
 SAUNDERS Harry J (sc '96 BS) *Med* 1014 Broadway
 †Saunerman Ramer H (arch eng '07) 1931 Hellick St
 SCHELL Edward J (e eng '11 BS) *e/o* Waddell & Harrington
 Schilling Dale R (arch eng '14) 3404 Baltimore St
 Schmidt Karl W (arch eng '13-) *Stu* 3737 Main St
 SCHUMACHER Louis G (e eng '07 BS) *E Eng* K C Elec Light Co
 Seddon Herbert R (arch eng '05) *Arch* 1127 Kerriek Bldg
 Shockley Clyde A (e eng '09) *C Eng* 4843 East Seventh St
 Siemens Annie B (la '14-) *Stu* 412 E 36th St
 SMITH Avis E (la '77 MS) *Med* 2719 Garfield St
 SMITH Florence S (lib '04 AB) *Chge Ref Room* Pub Lib 2019 E 35th St
 †Smith Granville Moody Jr (la '11) 3701 Baltimore Av
 Spencer Lawrence E (com '11) *Print* 6033 Main St
 STAKER Fred M (l '07 LL B) *Mgr* Comm Safe Deposit Co Commerce Trust Co
 Stalker James R (e eng '09) *Mdse Broker* 522 Scaritt Bldg
 STEPHENSON Lewis A (m eng '04 BS) *Mgr* Kan City Ofc Powers Regulator

321 Reliance Bldg
 STOKES John W (e eng '13 BS) *E Eng*
 Gen Elec Co 510 Dwight Bldg
 Stophlet Anna C (la '09) *Teach* 3616
 Charlotte St
 Stophlet Mrs D S (la '09) *Home*
 1010 E 41st St
 Straub Ernest J (su '14) *Asst Bldg*
Constr Foreman 2320 Harrison St
 †Sweeny Lawrence D (hort '10) 314
 W Tenth St
 SWENSON Sidney O (e eng '99 BS) *E*
Eng Kansas City Terminal RR Co
 Swetlick John T (ag '10) c/o Jones
 Invest Co 301 Commerce Bldg
 TEBBETTS George E (e eng '99 BS)
Bridge Eng Kan City Terr Ry 23rd
 & Grand Av
 Tennery Roderick (sp '02) *Mgr* Cloth-
 ing Store
 †Thomas Volney H (su '09) *Ins & Sales*
Mgr R F Cobb & Co 212 R A Long
 Bldg
 Thompson Horace O (la com '09)
Nurse General Hospital
 Trogdon James E (m eng '96) *Law*
 939 W 42nd St
 UNDERHILL Harold W (arch '13 BS)
Arch Underhill & Dean 3716 Central
 St
 Underhill Mrs H W (arch '13) *Arch*
 3716 Central St
 Vanneman Ralph B (mus '06) *Stenog*
 1222 Holmes St
 Waddington Earle C (e eng '06) *Sales*
 1215 R A Long Bldg
 Wade Leonard G (m eng '91) *Bus*
Mgr Trans 4007 S Benton Blvd
 Wansborough Robert ('07) *Sec* Wag-
 gener Paint & Glass Co
 Wansbrough Charles R (arch eng '09)
Sec Waggener Paint & Glass Co 2006
 Grand Av
 Wansbrough John E (l '14) *Law* 818
 Searritt Bldg
 Wellman William T (arch eng '04)
Arch 600 Shukert Bldg
 WHEELER Lyman G (e eng '13 BS) *C*
Eng US Eng Ofc
 Wiles Bertha H (la '14-) *Stu* 3130
 Olive St
 Winn George P (e eng '14-) *Stu*
 3628 Harrison Blvd
 Woolington Leon S (e eng '08) c/o
 Studebaker Corpor 1620 Grand Av
 YATES Robert R (e eng '11 BS)
Bridge Constr Waddell & Harrington
 Constr Engs 1012 Baltimore St
 YOUNG John H (e eng '99 BS) *P-*
Pres & Gen Mgr Hayes Mfg Co 326
 Myrtle Av
 YOUNG Mrs J H (la '98 AB) *Home*
 326 Myrtle Av

KIRKSVILLE

Derby Harold L (e eng '13-) *Stu*
 715 N Franklin St
 JONES Warren (la '02 AB) *Teach*
 1201 E Normal Av
 McCleary Ben H (la 10) *Osteopathic*
Phys
 JACKSON Charlotte M (lib '04 BLS)
Stu American Sch Osteop 408 S
 Franklin St

KIRKWOOD

†Merry Carl E (se '09) 136 W Wash-
 ington Av
 Schwartz Albert J (e eng '01) *Ed*
 Big Bend & Berry Rds

LA CLEBE

Benson Susan T (lib '13-) (g la '11)
Asst U III

LAMAR

†O'Neal Donald B ('03) *Ag*

LA PLATO

William Edwin G W (m eng '12) *Bnk*

LINCOLN

Labahn Albert L (ag '10) *Ag*
 Labahn Charles J (ag '10) *Ag*

LOCKWOOD

Shiner Robert T (g an husb '15) *Ag*
 R3

LUTESVILLE

Lutes Gifford W (arch eng '14-) *Stu*

MACOMB

Shortridge William F (su '07) *Ag &*
Teach

MACON

†Noyes Caleb K (e eng '06) c/o Mrs
 W L Shank

MALDEN

†Crum George E (e eng '01) *Ag*
 DAVIS Exum W (la '03 AM) *Ag*

MARIONVILLE

Cannady Stephen D ('84) *Phar*

MARSHALL

Parsons Mrs N H (lib '12) *Libr* U
 Mo 315 E Vest St

MARYVILLE

DAY Harriet ('11) *Dir Art Dept*
 Northwest Normal

MATTHEWS

COOPER George A (m eng '10 BS) *Gr*
& Coal Dealer
 Cooper Mrs G A (h sc '10) *Home*
 Reiss John J (ag '06) *Ag*
 Swartz Earl W (ag '04) *Ag & Bnk*
 Swartz Leon F (ag '15) *Ag*
 Swartz Mrs L F (sc '14) *Home*

MEMPHIS

WELLMAN Orpha M (la '13 AM) ('11
 AB) *Teach*

MEXICO

Crum Bird E (la '98) *At home* 205
 Central Av
 Paullin William A (ag '07) *Ag* R2
 Rusk Earl W (ag '07) *Ag*

MINDEN MINES

NELSON Jacob C (ag '07 BS) *Farm*
Mgr Box 28

MOBERLY

GRIFFITH Clarence P (arch eng '14
 BS) *Draft* Ray & Son Constr Co
 Griffith Mrs C P (la '13) *Home*
 Kayser Alfred C (e eng '16) *Surv*
 Gen Del

MONETT

Davison Margaret W (sc '03) *Surg*
Asst Dr West Hospital
 Westbay James H (ry m eng Feb
 '15-) *Stu* 202 Dunn St

MONROE CITY

Walker Ralph M (m eng '75) *Ag &*
Merc

MONTICELLO

WALKER Edward (e eng '13 BS) *C*
Eng
 WALLACE Wellington J H (arch '13
 BS) *Arch Draft*

MOUNTAIN GROVE

†Davis Leroy (sp '74) *Ag*

NEELYVILLE

†Leers Mathew (sp '72) *R Est*

NETHERLANDS

BAKER Alfred M Jr (ag '15 BS) *Mgr*
 Stock Farm

NEVADA

Davis George W (g sc '13) *Prin II Sch*
 †Hill Julia T (sc '82)
 Tineher Donald L (m eng '11) *Res*
 Box 105

NORBORNE

SAWYER Albert B Jr (ag '10 BS) *Ag*
 SAWYER Mrs A B Jr (la '13 AB)

Home

Sawyer Mrs A B (h sc '80) *Home*
 Sawyer Gertrude (land arch '14-) *Stu*

NOTCH

‡PRINCE S F ('13) *Art*

ODESSA

Rose Rebecca A (la '05) *Teach*

O'FALLON

DUNLAP David W (ag '15 BS) *Stu*
 Boston Theol Sch
 †Dunlap Marcia (la '12) *At home*

OLDEN

EVANS Mrs J C (lib '04 BLS) *Home*

ORAN

Black Robert O (ag '09) *Ag*

OZARK

Paddock William B (su '08) *Teach*

PALMYRA

†Bashore Ethelbert J (eng '10)
 Gray Claudia Marie (la '15) *At home*

PARKVILLE

FARVER Emery C (g math '15 AM)
Teach Park Coll
 Thompson Stella M (su '09) *Teach*
 Park Coll

PERRYVILLE

Huber Andrew J (e eng '14-) *Stu*
 McBride Charles B (e eng '15-) *Asst*
Eng

PINE LAWN

Cross Charles W (arch eng '92 BS)
C Eng

PRINCETON

Lindsey Charlie F (la '15)
 †Wilson Ray (m eng '12)
 Wilson Ray W (la com '14-) *Stu*

PUXICO

Foster Dean L (e eng '15)
 POSTER Ora F (ag '14 BS) *Ag*

QUICK CITY

Smith Mrs J R (mus '07) *Home*

RAVANNA

Williams Irene (h sc '14-) *Stu*

RICHMOND

Estes Earl C (la '13) *Merc*

ROCKEPORT

†Denham Miss John ('04)

ROLLA

Dean Hazel (lib '15)
MARTI William C (chem eng '09 BS)
Chem Mo Geol Surv
Scott John B (su '02) *Instr*
Strobach Richard M (ag '13) *Stu*
U Mo

ST CHARLES

Arndt Paul Jr (ag '14-) *Stu*
Bloebaum Benjamin H (l '13) *Lav*
Horn Franklin L (su '00) *Dean Lin-*
denwood Coll

ST JAMES

Woodworth Levi G (ag '06) *Ag*

ST JOSEPH

?Blanchard Helen (a&d '86)
DuBois Charles R (c eng '05) *Contr*
718 Corby Forsee Bldg
?Giles Mrs J M (la '06) 503 S Elev-
enth St
Gordon James A (la '14) 404 S 17th
St
Horukohl Siegfried I (arch eng '14)
2903 Sherman Av
Lechtenberger Raleigh (su '15) *Teach*
Rackliffe Thomas T (la '15-) (sc '13)
Stu 29 N Sherman Av
Schreiber Allen B (arch eng '10) *Grain*
Merc
SHAMEL Clarence A (ag '91 MS) *c/o*
Profitable Farming
†SHERMAN William H (l '01 LL B)
601 E Missouri Av
Siemens Webb M (arch eng '11-)
Stu 1513 Charles St
Tooker Jesse G (arch eng '14) *Clk*
Hospital 2
White Emily M (h sc '09) *Teach* 503
S Eleventh St
White Marion K (h sc '13-) *Stu* 503
S Eleventh St
White Sarah K (mns '10) *Pub Sch*
Mus 503 S Eleventh St

ST LOUIS

ADAMS Mary O (la '15 AB) *Teach*
Forest Park U
Adler Leon (chem eng '13-) *Stu*
2818 Gamble St
Agee Mrs Nellie (ag '15-) *Stu*

4247a Finney Av
AINSWORTH Walter W (la com '12 AB)
Sales Mgr 408 Olive St
Allen Lucille M (su '15) *Stu* Miami
U 1423 Goodfellow Av
Arnett Anna R (la '15-) *Stu* 4245
W Belle St
Bainum Curtis S (arch eng '90) *Arch*
6142 Victoria Av
Bair Joseph H (c eng '09) *Clk* 1364
Clara Av
Baker Joseph J (ag '15) *Draft* 4192
Farlin Av
†Bauer Albert L ('95) 5240 St Louis
Av
Bauer Elmer F (ag '15) *Stu* Jones
Henderson Coll Bk 4162 Cleveland St
Beck Louisa (su '15) *Governess* 4632
Maryland Av
Becker Coulton M (su '09) *C Eng*
5870 Cabanne St
BEGOLE Josiah F (m eng '96 BS) *E*
\$M Eng 1329 Temple Pl
BELL Edgar D (m eng '01 BS) *Gen*
Supt Madison L&P Co St Louis Elec
Tel Co St Louis Elec Bridge Co 3725
N Broadway St
BENSON James R (la '04 AB) *Teach*
6131 Magnolia Av
Berning Augustus F (su '07) *Trav*
Sales 4238 DeSoto St
Bevington Mrs M R (su '03) *Home*
3816a St Louis Av
Bevis Albon L (la com '12-) *Stu*
5510 Cates Av
Bevis Philemon (arch '89) *Metrop*
Gen Sec YMCA
BISHOP George W (sc '05 AB) *Teach*
Soldan H Sch
?Bixby Guy M (gen '98)
BLACKBURN Roy J (c eng '04 BS) *C*
Eng Prendegrast Constr Co 1909d
Lawrence Av
Blanchard Herbert J (arch eng '84)
Arch Draft 2332 Whittemore Pl
Blood Walter W (c eng '07) *Treas*
2256 Benton Pl
Bohn John E (g pomol '15-) *Stu*
3015 Eads Av
Bokern Edward F (la com '12) *R Est*
E A Bokern R Est Co 1015 Chestnut
St
Boyer George H (c eng '05) *Eng*
Tests Mil Elec Ry 603 N Garrison
Av
†Bradbury William C (sp '03) 1405
Missouri Av
BRADLEY Eugene P (m eng '12 BS)
Mfg Agt 5327 Maple Av
Bradley John T Jr (la com '12-) *Stu*
3834 Olive St

- Breitenbach Adolph H (su '00) *Law*
201 Title Guaranty Bldg
- Brinkman Edward (sc '82) *Med* 2651
Olive St
- Bristow James W (e eng '07) *Ry C*
Eng 604 Frisco Bldg
- Brown Alexander B (m eng '75) *Ofc*
N K Fairbanks Co
- †Brown Benjamin R (e eng '05) 2603
Allen Av
- BROWN Elmer A (e eng '15 BS) 1287
Sutter Av
- BUCKINGHAM Arthur W (e eng '11 BS)
Asst Eng Truin Colnon Constr Co
502 Merchant's Laclede Bldg
- Buckingham Roswell H (m eng '79)
c/o Illini Club
- Burge George ('07) *US Naturaliza-*
tion Examiner 221 Custom House
- BURGESS Fred H (e eng '04 BS) *C*
Eng Amer Bridge Co
- Burgess Wilmot A (su '13) *Teach*
218 Elwood St
- Burley Walter B (m eng '10) *Sup-*
ply Sales Gen Elec Co
- Burns Valerie I (la '15-) *Stu* 1282
Hamilton Av
- Burtis Altha (la '10) *Teach*
- Buschman Louis H A (la '12) *Law*
541-2 Pierce Bldg
- BUTLER Comfort S (l '09 AB) *Law*
801 Chemical Bldg
- Butler Philip M (ag '15) 1386 Belt
Av
- †Campbell Elmer C (su '01)
- Carr Charles T (l '11) *Sec-Treas* Constr
Co 504 Commerce Bldg
- Carter Carroll ('07) *C Eng* 5025 Ca-
banne Av
- CARTWRIGHT Charles F (e eng '14 BS)
Draft 5717 Von Versen Av
- Casey Dawn R (la '14-) *Stu* 6123
Vermont Av
- CHASE Dean (mun eng '14 BS) *Mun*
Eng 2849 Russell Av
- Clarke Victor H (eng '01) *Gen Supi*
Bldg Constr 720 Wainwright Bldg
- Clendenin Adda M (la '13) *At home*
3511 Vista Av
- Cloyd Louis S (com '15-) (la '15)
Stu 1726 N Whittier St
- Cohen Julius (la '13-) *Stu* 4705a
Vernon Av
- †Colburn Frederick P (e eng '05) *Mgr*
Whitman Agriculture Co 6900 S
Broadway
- CONNELL Edwin L (e eng '12 BS) *E*
Eng 6400 Plymouth Av
- Cook Walter S ('93) 4145 W Belle Pl
- CORRUBIA Angelo B M (g '12 Fac
'15) *Arch* Central Bk Bldg
- COVEY Areta C (la '14 AB) *At home*
5897 Bartmer Av
- Cox Henry R (ag '13-) *Stu* 3911
Lafayette Av
- CRAVENS Lucile S (la '13 AM) *Prof*
Forest Park U
- CROSBY Clifford (sc '05 AB Fac '05)
Teach H Sch
- Cullinane George M (e eng '15-) *Stu*
5149 Cabanne St
- Cummings Ruth R (lib '03) *Teach*
5402 Bartmer Av
- Curtis Miriam A (la '14-) *Stu* 4066
Cook Av
- Cutler Robert M (com '15-) *Stu*
1239 Amherst Pl
- Cutter Robert M (com '15-) *Stu*
1239 Amherst Pl
- Danforth Mrs C H (la '14) *Home*
4544 Clayton Av
- DEMUTH Jack E (e eng '15 BS) 2644
Russell Av
- Deneen Dan ('07) *c/o* St Louis Fish
and Oyster Co
- Derr Mrs L E ('02) *Home* 4041
Newstead St
- †DETERING Oscar C (la '15 AB) 3933
N 25th St
- DICKE Otto A (e eng '08 BS) *Arch*
1909 Herbert St
- †Dickson George T F (sc '13) *Stu*
Gordon Inst Boston 2751 Walnut St
- Digby Arthur ('88) *Law* 915 Olive
St
- Dix Ruth M (h se '15-) *Stu* 2220a
Red Beech Av
- Dore Waldo E (sc '03) *Clk* 3208
Henrietta St
- Dose Henry F (e eng '86) 3539 Pes-
talozzi St
- Draper Edwin F (sp '73) *Proof-read-*
er 5154 Minerva Av
- Dryden William D (arch eng '04)
Carpenter & Builder 2900 Palm St
- Dryden Mrs (su '03) *Home* 4218
Athlone Av
- DUGGAR Benjamin M ('96) Mo Bol
Gardens 5470 Clemens Av
- Duiham William A (g poly se '15)
Asst Dir Boyle Memorial Center 816
N 11th St
- EARNER Charles W (m eng '14 BS)
Sales Eng Amer Blower Co Title
Guaranty Bldg
- East Ella G (la '06) *Teach* 4348
Forest Park Blvd
- East William H (m eng '76) *Chf*
Eng Laclede-Christy Clay Products Co
6301 Famous Av
- EIDE Randolph (la '10 AB) *Traffic*
Superv South Western Tel Co 1010
611 Locust St
- †Fairbanks William (arch '93)

- Fairbank William J (arch '93)
 Fasold Miriam R (la '12-) *Stu* 5231
 Kensington Av
 Ferguson William C (m eng '02) *Con-*
sult Eng 4411 McPherson Av
 †Ferguson William D (la '74)
 †*Fcurback* William J ('92)
 FISCHER Louis E (mun eng '98 BS)
Consult Eng 1729 Boatman's Bk Bldg
 †Forster August F (la '05) *c/o* Mrs
 Minnie Brame 3242 Colepin Av
 Frier John (m eng '13-) *Stu* 1216
 Andherst Pl
 Froehlich Hugo F (e eng '12-) *Life*
Guard 3721 Page Av
 Froehly Arthur G (e eng '15-) *Stu*
 3829 Delmar Blvd
 GARBER John F (la '97 AB) *Teach*
 Yeatman H Sch
 GATES Orus E (e eng '10 BS) *Asst*
Supt Cement Mfg 6604 Michigan
 Av
 Gayle Maurice R Jr (e eng '15-) *Stu*
 3712 Cook Av
 Gill Clarence S (e eng '14-) *Stu*
 4052 Washington St
 Glapion Cyrus W (m eng '11) *Gov*
Serv 217 Bowen St
 Goldman Frank L (eng '15-) *Stu*
 1117 Hamilton Av
 Goodrich Robert J (chem '16) *Chem*
 †Goodwin John M (la '99) *Law* 1415
 Federal Reserve Bk Bldg
 GORE William A (g la '08 AM ('05
 AB) Fac '08) *Supt Schs* 721 Good-
 fellow Av
 GRATZ Mrs Benjamin (la '96 ML) ('95
 BL) 5155 Lindell Av
 Graves John T (ag '05) *c/o* Ford
 Car Wks 4238 Cook Av
 Green John N (la '15) *Stu* 2838
 Lawton Av
 GRIESBAUM Erwin (m eng '14 BS) *M*
Eng 4545 Choteau Av
 Grimmer Edwin W (e eng '09) *Eng*
 5477 Von Versen Av
 Grimmer Marguerite (la '15) *Stu*
 Welles Coll 5477 Von Versen Av
 Gruner Irma D (h se '12) *Teach* 5808
 Westminster Pl
 Grunewald Herman C (e eng '13-)
Stu 2039 E Fair Av
 GUTMANN Ludwig (e eng '10 EE) ('04
 BS) *E Eng* 5645 Cates Av
 Hager Frank S (m eng '15-) *Stu*
 2451 DeKalb St
 Hagnauer Arno W (se '06) *Merc*
 4107 Juanita St
 HAKE Harry G (eng '13 EE ('10 MS)
 ('07 BS) Fac '13) *Asst Prof* Wash
 StL U
 Haake Mrs H G (la '06) *Home* Mc-
 Millian Hall Washington U
 HALL Fred S (la '98 AB) *Law Suite*
 915 Cent Bk Bldg
 Hall Harriet (ag '13) *Ag* 280 Skin
 ker Rd
 HAMSHER Frank ('06) *Prin* Smith
 Acad St Louis
 Hargitt George H (e eng '11) *Teach*
 Man Tr 5944 A Theodoecia St
 HARMON Ivan G (e eng '07 BS) *Eng*
 & *Contr* Racquet Club
 Harnist Carl W (m eng '10) *Refrig*
Eng 2321 Whittemore Pl
 Hasgall Myles S (se '13) 6212 West-
 minster Pl
 Hasgall Rexford T (m eng '13) *Sales*
 17th St & Washington Av
 Hatfield Helen G (la '15) *Bkpr* &
Com Art 4546 N Market St
 Hays Forrest P (la com '12) *Bonds*
 14 Washington Ter
 Heard John T H (ag '15-) *Stu*
 5708 Von Versen Av
 Hedgemon Ioda A (su '13) *Teach* II
 Sch 2844 St Louis Av
 HEFFERNAN Ruth M (g engl '15 AM)
Teach Wash St L U McMillan Hall
 Heinicke Herbert M (la '15-) *Stu*
 6637 Alabama Av
 Helm John J Jr (ag '11) *US Light*
House Serv 418 Federal Bldg
 HELM Lloyd L (la '12 AB) *Ins* 3670
 Wyoming Av
 HENN Otho M (la '12 AB) *Ins* 1330
 Pierce Bldg
 Henselmeier Frederic W (su '08) *Prin*
 Des Peres Sch 3219 Herbert St
 Hickey John R (e eng '15-) *Stu*
 4527 Washington Blvd
 Higdon William D (g math '06)
Teach 4031 Wyoming St
 HILB Stanley (se '13 AB) *Teach*
 Smith Acad
 HILLIARD Frank W (e eng '04 BS)
Sales Gen Elec Co Pierce Bldg
 Hilpert Martha (ag '13-) *Stu* 2925
 Lafayette Av
 HINMAN John H (m eng '07 BS) *M*
Eng 2449 E Marcus Av
 Hirsch Stanton P ('05)
 Hisey Homer R ('93) *Dent Chem*
 10th & Olive Sts
 Hoffman George H (la '15) 3635
 Blaine Av
 Hoffman Reyburn P (arch '14) *Supr*
 Bldg Cont 3635 Blaine Av
 HOLFERTY George M ('01) *Prof*
 Amer Med Coll & Instr Central H Sch
 3513 Morgan St
 HOLLMAN Edward E (se '12 BS Fac)

- Chem St Louis Water Wks 1412
Wright St
- Holmes Paul A (eng '14) c/o Wag-
ner Elec Mfg Co 4379 Delmar Blvd
- Hopkins Herbert Z (ag '10) *Ins*
5051 Kensington Av
- HOSKINS Daniel T (la '10 AB) West
Sales Majestic Mfg Co 2018 Morgan
St
- HUCKE Philip M (sc '93 BS) *Coal*
Opr 3521 Park Av
- Huddler Charla (h sc Feb '16-) *Stu*
3041 Ivanhoe Av
- Hufferd Ralph W (g chem '15-) *Stu*
3934 Page Blvd
- Hughes Cornelius R (ag '11) *Dealer*
Coal Ice & Express 3920 Fairfax Av
- JACKSON Eva J (h sc '12 AB) *Teach*
H Sch
- JEANS Philip ('07) *Med* 500 S
Kingshighway
- Jessen George P (arch eng '07) *Sales*
1248 Goodfellow Av
- Johnston Thomas W (e eng '10) *Teach*
Man Tr
- JONES Clifford C (ag '15-) ('15 BS)
Stu 808 Spruce St
- KEITH Cloyd E (l '04 LL B) *Sales*
5211 Maffit Av
- Kelso Leon W (la '11) *Med* City
& Co Hospital
- Kettle Kamp F (su '08) *Med* City
Hospital
- Kidder Edward M (e eng '75) *Bond*
& *Stock Broker* 539 Pierce Bldg
- KILBY Hubert StC (e eng '14 BS)
Asst Eng Ill Tract Sys 3723 N Broad-
way St
- Kipp John G E (e eng '13-) *Stu*
3923 Botanical Av
- Kirchner May M (h sc '15) 1410
Bremer Av
- KIRKPATRICK Robert J (m eng '11 BS)
Sales Min Mich 1127 Central Nat Bk
Bldg
- Kleeman Arthur (la '07) *Fin* 405
Olive St
- KOCK Alfred R (chem eng '07 BS)
Chem 4539 A Clayton Av
- Koch Eloise (la '15-) *Stu* 2738
Accomac St
- KRAMER Jesse C (e eng '13 BS) *E*
Eng Century Elec Co 1228 Aubert
Av
- Kreider John M ('89) *Promoter*
- Lachman Josiah K (su '15) 311 Por-
tez St
- Lane George J (e eng '12) *E Eng*
Wagner Elec Co 5702 Vernon Av
- LANE Mrs G V (sc '15 AB) *Home*
5945a Minerva Av
- Lange Harry W (com '15) *Laundry*
3253 Conelin St
- Lauterbach Gustav A (su '11) 2825
Russell Av
- Leach Robert W (m eng '09) *Auto*
Sales
- †Liddy Eugene (e eng '95) 2816
Henrietta Av
- Lieurance Leota L (su '08) *Teach*
5705a Von Verson Av
- LINDSEY George H (e eng '15 BS)
Sales 6424 Hobart Av
- Lischer Charles (eng '91) *Treas* Nat
Pressed Brick Co Victoria Bldg
- LOEFFLER Frank X (e eng '13 BS) c/o
Consolidated Eng Co 710 Wright Bldg
- McAllister Ivorine (la '14-) *Stu* 406
Morgan St
- McArdle Montrase P Jr (arch eng '15)
Supt Constr 1104 Chem Bldg Eighth
& Olive Sts
- MCCOLLISTER Marcus (e eng '10 BS)
C Eng 4367 Delmar Blvd
- McCormick Thomas P (m eng '90)
3646 Finney Av
- †McCulloch Albert B (arch '01) 2734
Dayton St
- McFARLAND John A (chem '03 BS) V-
Pres Bird Archer Co 513 Frisco Bldg
- McFarland Mrs (la '02) 6025 West-
minster Pl
- MCGINNIS Mary O (g bot '10 AM) (la
'02 AB) *Teach* Yeatman H Sch
3739 Windsor Pl
- MCGRATH Francis X (la '12 AB) *Ins*
501 Third Nat Bk Bldg
- McKee Edwin B (e eng '10) *Commis-
sion Man* 4155 Flad Av
- McKim Lawrence J (la '15-) *Stu*
3911a Page Blvd
- McPike Josephine M (la '09) *Libr*
Asst Crunden Branch
- Maltby Mrs Frank (la '83) *Home*
4233 Botanical Av
- Manning Lewis L (sp '00) *Contr &*
Build 5152 Von Verson Av
- †Markman Carl B (ry e eng '13)
2154 Allen Av
- Marx Arthur W K (m eng '14-) *Stu*
1044 Lafayette Av
- Mechin Rene J (m eng '15-) *Stu*
5088 Raymond Av
- MERRILL Hillweh F (sc '00 BS) *Chem*
Purina Mills
- Merritt Cora L (h sc '13-) *Stu*
4244 Delmar Blvd
- METZGER Louis C F (e eng '11 CE)
('05 BS) *C Eng* 2650 Accomac St
- Metzler Curtice V (m eng '13) *Clk*
Ins Co 1719 S Jefferson Av
- MILLER Chester B (la '07 AB) *Instr*
Man Tr 5866 Etzel Av
- MILLER Mrs C B (la '10 AB) *Home*

- 5866 Etzel Av
MILLS Ralph W (sc '99 BS) *Med*
 Wall Bldg
Minnich William P (sp '71) *Trav*
Sales
Mitchell Robert S (e eng '14-) *Stu*
 2907 Lafayette Av
Mitchell William L (sc '14) *Stu*
 Wash St L U
Moll Paul (com '15-) (la '15) *Stu*
 4549 Berlin Av
Monnig Joseph T (com '15) *Clk* Ty-
 ler Warehouse Co
Moore Francis C (sc '08) *Nurse* Jew-
 ish Hospital
MORGAN William L ('15) *Sales*
 Mancha Storage Battery Locomotive
 Co
†Morley Guilford S (e eng '11) 214 S
 Main St
Morris Helen E (h sc '14-) *Stu*
 1001 Grisco Bldg
MOSBY Benjamin H (la '09 AB) *Teach*
 Summer H Sch 4342 West Belle Pl
Mueller Henry F (la com '13) 382 1/2
 N 11th St
†Myers Estelle L (lib '04) 4221 West-
 minster Pl
Nagel Charles A (e eng '15-) *Stu*
 5844a Cote Brilliance Av
NARKINSKY Charles S (e eng '12 BS)
E Eng Emerson Elec Co 2032 Wash-
 ington Av
NEININGER Alonzo B (e eng '11 BS)
Sales Eng St Louis Steel Fdry
Neslage Oliver J (m eng '12-) *Stu*
 3631 Juniata St
Nettleton Ernest B (e eng '07) *C*
Eng US Jr Eng Miss River Comm
 1311 Int Life Bldg
Neubaus James J (m eng '03) *Cement*
Test 4372 Ellenwood St
NICKELL Lloyd F (g sc '13 PhD ('11
 AM) '09 AB) Fac '12) *Asst Prof*
 Wash U
Nickell Mrs L F (la '13) *Home* 6169
 Berlin Av
Noxon Elmer W (m eng '15) *Stu*
 1746 Simpson Pl
Nugent Walter A (e eng '13) *Stu* U
 Mo 5064 Cabanne Av
OCKERSON John A (Hon D Eng '63
 c eng '73 BS) '73 CE) *Consul &*
C Eng Internat Life Bldg
O'Neil Laurence W (com '09) *Supt*
 Fulton Iron Wks 6300 Plymouth Av
ORR Edward E (arch eng '96 BS) *Merc*
 5208 Fairmount Av
Osborne Edith V (ag '14) 3410 La-
 Salle St
†OVERLAND Amy M (la '12 AB) 1414
 Shalnut Pl
PAHMEYER Fred O (m eng '05 BS)
M Eng 1906 McCausland Av
Paisley Elsie J (su '04) *Tr Nurse*
 3811 Westminster Pl
PANHORST Frederick W (e eng '15
 BS) *Draft* Bridge Dept 4007 Wash-
 ington Blvd
Park Martha A (la Feb '15-) *Stu*
 2144 Fair Av
PEABODY Lorin W (m eng '91 BS) *Repr*
Lubricating Dept Standard Oil Co
 456 Newstead
Pease James F (ag '85) *Vet Insp* US
 Bur An Industry 2812 St Vincent Av
Peck John A (la '81) *R Est* 5123
 Maple Av
Perry Mrs A L (mus '04) *Home* 2161
 Thurman Av
Phelps Cyrus E Jr (e eng '10) *C*
Eng 626 Frisco Bldg
Phillips Paul B (sc '13) *Credit Cor-*
resp 3849 Delmar Blvd
Philips Thomas L (l '99) *Atty* Mo
 Pac RR
†Platt Harrison H ('78)
POSTEL Frederick (la '15 AB) c/o W
 R Compton *Merc Bond Dealer*
POTTER Charles P (e eng '09 BS) *E*
Eng 5949 Minerva Av
Pyron John E (chem eng '15) *Stu*
 Wash St L U 6007 Berlin Av
RADER Adolphus L (sp '71 Cert) *Law*
 1119 Delaware Av
Raskas Joseph R (ag '14) *Merc* 1332
 Washington St
Rawson Mrs O G (la '07) *Home* 3208
 Forrest Pl
Reess Stella G (h sc '15-) *Stu* 1223
 Tyler St
Reismeyer Fred H (ag '13) *Ins Brok-*
er 3112 Hawthorne Blvd
Remick Andrew B (com '10) *Law* RR
 Exch Bldg Suite 1869 611 Olive St
Remington Mac (arch eng '15-) ('14)
Stu 1117 Hamilton Av
Rennick Andrew B (l '12) ('05) *Law*
 Railway Exchange
Rhetta Henry (su '08) *Teach* H Sch
 1916 Goode Av
Rhodes Eugene O (la '15) 3456 Law-
 ton Av
Riche Arthur L (e eng '13) *Com Eng*
 SW Tel & Tel Co
RICHESON Virginia C (h sc '05 AB)
Teach 305 Dover St
Ritter Ferdinand T (e eng '14) 3223
 Bailey Av
Roa William J (arch eng '99) *Chf Es-*
timator Amer Car & Fdry Co
Robrock Lawrence M (e eng '14) *Stu*

- U Wis 1317 Sullivan Av
 ROHLFING Alfred R (la '14 AB) 4165
 Washington Av
 Rohrer Edward C (e eng '95) *Invest-
 ments*
 ROMAN Walter Jr (com '12 AB) *Mgr*
 Roman Co 940 Syndicate Trust Bldg
 Roos Edwin G (com '15-) (arch eng
 '15) *Stu* 1918 Whitnall Av
 Ross George (e eng '07) *Asst Supt*
 Portland Cement Co 1211 Montclair
 Av
 ROSSBACH Ernest J (min eng '12 BS)
Sales Eng Sullivan Mach Co 705
 Olive St
 ROWLAND Claude K (g '10 LLB) (la
 '09 AB) *Law* 1425 Boatmans Bk
 Bldg
 Ruedi Charles H (com '15-) (arch eng
 '15) *Stu* 3733 Laeledge Av
 †Ruggles Henry P. (e eng '05) 5180
 Fairmont Av
 Runk Oliver (m eng '13) *C Eng*
 1311 Internat Life Bldg
 RUNKEL Homer (sc '11 BS) *Chem*
 Sackett Clark H (su '08) *Teach*
 5141 Cabanne Av
 Saleski Felicitas A (la '07) *Libr*
 †Salmon Charles P (la '05) 1708
 Newstead Av
 SCHATZ Mabel E (h sc '14 BS) *Teach*
 c/o YWCA
 Schaumberg Edward George Jr (arch
 eng '14-) *Stu* 5110 Maple Av
 Scheve Julius L (arch '89) *Lumber-
 man* Krebs-Scheve Lumber Co 33 St
 Louis Av
 SCHMITZ Erwin A (e eng '13 BS) *C*
Eng 2114 S Compton Av
 Schneider Delmont J (m eng '15-) *Stu*
 1404 Temple Pl
 SCHULZKE Otto F (sc '10 BS) *Chem.*
 St Louis Portland Cement Co 8849
 N Broadway
 Schwartz Charles E (min eng '92)
 6432 Arundel Pl
 SCOTT Donald G (arch '93 BS) *Asst*
Mgr James Stuart Co Bk Commerce
 Bldg
 Scott Elmo C (ag '09) *Solicitor* Ken-
 lock Telephone Co
 SEIB Eugene C (e eng '11 BS) *E Eng*
 Amer Tel & Tel Co 2920 Greer Av
 Sexton Leon J (chem '93) *Supt Schs*
 1118 S Seventh St
 SHELDON Victor L (m eng '03 BS)
Eng Contr 5660 Vernon Av
 SHELDON Mrs V L (la '04 AB) *Home*
 5660 Vernon Av
 Short Ulysses S (la '99) *Med* 3200½
 S Grand St
 Siebert William S V (su '02) *Teach*
 5021a Page Av
 Siegmund Humphreys O (eng '13-) *Stu*
 3225 S Jefferson St
 SILER Roderick W (e eng '03 BS)
Teach Central H Sch
 Simpson Clarence O ('99) *Dent &*
Lect Century Bldg
 Skemp Samuel C Jr (ag '15) *Gov*
Serv US War Dept Jefferson Bar-
 racks
 SMITH George C (la '01 AB) *Med*
 4909 Park View Pl
 †Smith Grace C (la '87) 1339 Garri-
 son Av
 Smith Jay H ('89) *Investment Bnk*
 509 Olive St
 SMITH Rhea G ('11) *Chem c/o*
 Mansanto Chem Wks 1800 S Second
 St
 SMITH Mrs R G (la '12 AB) *Home*
 3932 Connecticut St
 Stauder Edward P (e eng '14-) *Stu*
 2933 Park Av
 STEINBREDER William J (sc '15 AB)
Mfg 2254 Red Bud Av
 STEINMEYER Herbert A (la com '15 AB)
Merc 3962 Flora Blvd
 Stephenson Dwight F (e eng '09) *Saics*
 1228 Temple Pl
 Stevens Edith H (ag '13-) *Stu*
 4265 Finney Av
 Stevens Helen G (la '13-) *Stu* 4265
 Finney Av
 Stevens Hirrel (su '02)
 Stevens Marie F (h sc '14-) *Stu*
 4265 Finney Av
 Stevens Wyandotte J (su '02) *Prin*
Sch 4455 Olive St
 STEWART Earle H (ry m eng '15 BS)
 2720 Salena St
 Stiegemeyer Clara M (la '15-) *Stu*
 2122 Benton St
 Stockbarger Mrs L E (la '87) *Home*
 6703 Alabama Av
 Stoffel Clarence M (e eng '15) *Eng*
 3892 Humphrey St
 Stowe Lloyd R (m eng '06) *M Eng*
 Laeledge Christy Clay Products Co
 †Strauss Edwin N (sp '96)
 Sullivan John J (e eng '12) 4575 Cook
 Av
 SUMMERS Abel R (e eng '15 BS) *Eng*
 Century Electric Co
 †Tanquary Pearl ('11) *c/o Nurses*
 Training Sch Hospital
 Tartt Harry M (arch eng '06) *Clk*
 3620 St Louis Av
 TAYLOR Fred C (e eng '07 BS) *Mgr*
 Insulation Dept St Louis Branch H
 W Johnson-Manville Co 5633 Julian
 Av
 Taylor Horace A Jr (l '13) *Law* 3
 N 14th St
 Taylor Lydia R (su '13) *Teach* 4534

Cottage Av
 †Taylor Rose E (su '10) 6108 Colorado Av
 Teasdale John W (eng '15) *Draft*
 1203 Chemical Bldg
 Thies Walter F (com '15-) (e eng '15) *Stu* 5028 Raymond Av
 Thomas Maurice L (e eng '12-) *Stu*
 5216 Vernon Av
 Thomas Nelson R (com '15-) *Stu*
 5216 Vernon Av
 Thomas Ralph R (e eng '12-) *Stu*
 5216 Vernon Av
 Thompson Willis Jr (com '15-) *Stu*
 4272 Garfield Av
 THOMSON John W (e eng '10 BS) *Contr*
Eng Strepp Bros Bridge & Iron Co
 Thornton August O (su '10) *Teach* II
 Sch
 Turpin Charles U (com '15-) *Stu*
 4362 N Market St
 Updike Hector (m eng '04) *Draft*
 3016 Magnolia Av
 Updike Herbert D (la com '14-) *Stu*
 4569 McMillan Av
 Vaughn Rufus E (ag Feb '15-) *Stu*
 5174 Kensington Av
 Volk Alvin C (e eng '15) *Eng Dept*
 Frisco RR 3715 Palm St
 Von Dach William B (e eng '12) *Eng*
 CB&Q RR 2139 S Jefferson Av
 Walker George R (l '08) 4024 Finney Av
 Walker Michael W (su '15-) *Teach*
 H Sch 5805a Von Versen Av
 WARD Owen M (e eng '07 BS) Union
 Elec Light & Power Co 5211 Garfield Av
 WARINNER Charles W (m eng '14 BS)
Sales Eng Amer Blower Co Title
 Guaranty Bldg
 Waters George G (e eng '15-) *Stu*
 1273 Amherst St
 Weinrich George L (la '09) Shapleigh
 Hardware Co
 Welty Duncan O Jr (ag '14-) *Stu*
 3232 La Fayette Av
 †WERCKSHAGEN Paul E (g la '08 AM)
 Wesseling Amalie E (h sc Feb '16-)
Stu 792 Bayard Av
 Wheeler Walter F (ag '96) *Mgr* 929
 Cent Nat Bk Bldg
 WILKINSON Mary S (la '07 AB) 926
 Academy St
 WILLIAMS George B (arch '99 BS)
Mgr Selden Brick Constr Co 5646
 Kingsburg Blvd
 WILLIAMS Mrs G B (g hist '08 AM)
 5646 Kingsburg Blvd
 Williams Ira A (m eng '11) *Gov* 2941
 Laeclde Av
 WILLIFORD Edward A (e eng '15 BS)

Electr Wagner Elec Co 5882 Julian
 Av
 Willmore Cyrus E C (l '12) *R Est*
 216 Merchants Laeclde Bldg
 WITTICH Fred P (e eng '13 BS) *Traf-*
fic Eng 4061 Labadie Av
 Woerman Lilliam H (h sc '15-) *Stu*
 5108 Cabanne Av
 Woods Francis O (la '14-) *Stu*
 3537 Lawton Av
 Wuertenbaecher Harry E (arch eng
 '15-) *Stu* 4247 Flora Blvd
 Young Frank S (e eng '05) *Eng Mo*
 Pac RR 2849 S Jefferson Av
 ZEIS Henry C (g '15 AM) (la '13 AB)
Teach H Sch
 †Zeitinger Anthony F ('85) *Teach* H
 Sch 3404a Cherokee St

SEDALIA

McKelvey James M (m eng '01) *Clk*
 MK&T RR
 Meriwether Shannon (arch eng '15-)
Stu Broadway & Barrett Sts
 Penter Eli E (su '08) *Mfg* 121 E
 Broadway St
 RAUT Alfred (ag '14 BS) *Dairy* 703
 W Seventh St
 †Scott Herman R (la '87)

SHELBYNA

Waters Frank P (la '76)

SIKESTON

GALEENER John H (l '06 LL B) *Law*
Ag & Merc
 Kevil James S (arch eng '07) *Wholesale*
Grain

SLATER

Drew Nellie B (ag '13) *At home*
 Field David E (arch eng '15-) *Stu*
 113 Euclid Av

SPRINGFIELD

‡Anderson Mrs Louise C (la '10)
 Brittan Charles W (arch eng '12)
Superv Man Tr Schs 989 N Jefferson
 St
 Crutcher Anna F (h sc '15) 1418
 Benton Av
 Crutcher Walton L (e eng '14) 1418
 Benton Av
 †Davis William G (ag '14) 434 S
 Jefferson St
 EISENMAYER Andrew J (m eng '82 BS)
Mill Owner
 Fulton Roy A (e eng '13) *Dairy* 437
 S Main St
 GRAY Carl R Jr (la '11 AB) *RR Offi-*
cial 405 Frisco Bldg
 Gurley Summer H (su '13) R1
 Hammond Ruth E (lib '15-) *Stu*

1228 Clay St
 HAUBER Carl (arch '15 BS) 455 Cherry St
 Hofstetter Robert (su '12) *Designer*
 JORDAN John C (la '09 Fac '14)
Prof Drury Coll 610 E Lynn St
 Ledgerwood Leroy W (arch eng '12-)
Stu 819 Lincoln St
 ?Miller Thomas W (e eng '12) 738
 E Elm St
 PEABODY Loren W (m eng '91 BS Fac
 '95) *M Eng* 515 E Elm St
 SHAUB Ira O ('05) *Supt Demon-*
stration Wks Frisco Lines 412 Frisco
 Bldg
 STEINMAYER Otto C (sc '02 AB) *Tim-*
ber Preserv Dept StL&SF RR 515 E
 Elm St
 Stephens Fay (ag '15-) *Stu* 1248
 N Jefferson St
 Stone Pearl A (lib '15-) *Stu* Grand
 & Delaware Sts
 Tiffany Guy R (su '13) 836 Phillips
 St
 Wagner Charles A Jr (e eng '14-)
Stu 1361 Clay St

SULLIVAN

?Crawford Harry (su '06)

TARKIO

REES Maurice H (g zool '05 AM) *Prof*
 Tarkio Coll

TRENTON

Collins William C (e eng '95) *Mfg*
 ?Dervees Mrs W M ('80) *Home*
 Engle Thomas J (la '15) *Surv* 1010
 E Sixth St
 Folkers Harry C (ag '05) *Ag*
 Richards Leo J (ry c eng '15-) *Stu*
 1617 Mable St

VERSAILLES

Devinna Lawrence E ('06) *Ag* R3

WARRENBURG

?Chapman Howard A (e eng '13)
 Cook Leeson H (lib '15-) 104 Charles
 St

WEBB CITY

Corl James D (ag '12) *Stu* 210 Webb St
 Fahrman John D (la '11) *Bartender*
 & *Min* 117 Penn Av
 Jaccard Elizabeth S (la '15-) *Stu*
 207 S Roane Av
 MaGee Mrs F E (la '05) *Home* 216
 N Pennsylvania Av

REYNOLDS Mrs B T (la '04 AB) *Home*
 502 S Madison St

WEBSTER GROVES

McArdle Montrose P Jr (arch eng '15)
Supt Constr 24 Algonquin Lane
 †Mills Mary W (la '94)
 Pechmann Henry C (arch eng '15-)
 239 E Swon Av
 SMITH Bruce (la '01 AB) *Ed* 310
 Gore Av
 Whittemore Benjamin M (la '83) *Mfg*
 & *Treas* 673 Elmwood Av
 WRIGHT John E (la '14 Hon AM) *Edit*
 St Louis Times
 WRIGHT Mrs J E (la '88 (AB '14)
 Fac '89) *Home* 215 Rosemont Av

WELLSTON

Hecht August F (ag '10)

WEST PLAINS

Taylor Grace D (h sc '13-) *Stu*
 Taylor Thomas C (ag '14-) *Stu*

WHEELING

Pitts Mrs R T (la '04) *Home*

MONTANA

ALDER

Brearily Walter E (ag '05) *Ag*
 Williams Andrew P (ag '05) *Stock*

ANACONDA

Clark Charles R (sc '04) *US Forest*
Serv
 Hieks James M (arch eng '15) *Eng*
 Anaconda Copper Min Co Dept Farms
 HUFFMAN Eva E (sc '08 AB) *Teach*
 222 W Third St
 Mitchel Robert A (su '15) *Teach*

ANTELOPE

†Courtney Joseph F (la '14) *Electr*

BELGRADE

Constant Lyman J (la '04) *Ag*

BENCHLAND

Moffett John K (l '12) *Stock*

BERCAIL

THOMSON Fred N (ag '07 BS) *Ag &*
Teach

Thomson Jennie H (a&d'10) *Home-
steading*

BILLINGS

Birely Everett M (la '10) *Ins*
Blanchard Bert (m eng '01) *Sales
Mgr* Emerson Brantingham Imple-
ment Co
Crouch E Scott ('11) *c/o* Billings
Drug Co
DILLAVOU Roscoe C (l '13 JD)(la '11
AB) *Law* 339 Stapleton Bldg
DURLAND Clyde E (e eng '04 BS)
Pres Mont Inst Mun Eng 216 Bur-
lington Av
HERR Ray L (e eng '04 BS) *C Eng
& E Eng* Box 27
MOORE Harry C (l '13 LL B) *Law*
339-40 Stapleton Bldg
Railsback Edna L (la '09) 707 N 31st
St
STEBBINS Roy (ag '05 BS)
TATE Fred R (l '13)(la'10 AB) *Law*
339 Staples Bldg
WERNHAM James I (sc '99 BS) *Med*

BOZEMAN

EVANS Augusta D ('13) *Ag Exten*
Mont Ag Coll
HUNT Ada E (h sc '13 AB) *Instr*
Mont St Coll
JOSEPH Walter E (ag '12 PhD Fac
'16) *Res* Ag Exp Sta Mont Ag Coll
Miller Clifford (su '10) *Teach* 621 S
Ninth St
MURDOCK Harvey E ('12) *Prof*
Eng Mont St Coll
Murdock Mrs H E ((la '07) *Home*
WHITCOMB Mrs W O (sc '11 AB) 205
S Fifth Av

BROWNING

Thacker Ameriens R (la com '10)
Teach Box 26

BUTTE

†Angove Beverly J (m eng '05) *Trav*
Salcs 1025 Iowa Av
Buck Merryman E ('95) *Electr* 648
S Montana St
?Early Joseph E ('06)
Hannon Mrs Victor (su '05) *Home*
513 W Silver St
Hobbs Reuben M (la '93) *Chf Acct*
Mont Power Co
Ice Laura F (mus '01) *Teach*
†Manley Charles T (su '12) 1115
Delaware Av
Murphy Norbert D (su '15) Granite
St
Rush Philip S (la '05) *Mgr* R G
Dun & Co

Smetters MacCormick (ag '95) *Med*
301 S Idaho St

BYNUM

Reid Ethel I (com '08) *Teach* H Sch

CHESTER

Wilson Clay R (sc '11) *Ranch*
?Woolsey Marion (g '97)

CHINOOK

Hoon Arthur S ('00) *Med*
Hopkins Milton I (eng '98) *Ranch*

CHOTEAU

Greene Mrs J J (h sc '13) *Home*
Yeager Harvey W (sp '68) *Ranch*

CIRCLE

Wilmington Arthur G (su '05) *Ag*

CLARA

Dawson Mrs G A (su '02) *Home*

COLUMBUS

Ray Julian D (ag '09) *Supt Schs*

CULBERTON

Atkinson William D (g econ '95) *Law*

DENTON

Musgrove Fred G (ag '04) *Ag*

DILLON

CARSON Lucy H (g '99 AM (la '97
AB) Fac '01) *Prof* Mont St Nor
Gilbert Minnie E (la '11-) *Stu* 535
Pacific St
†Hoeking Clarence D (ag '13) *Stock*
Lamont Antoinette M (la '12) *Libr*
Redman Murray A ('03) *Ranch*
Weenink Ruth A (h sc '13-) *Stu*

DIXON

†Lyman Frank D (l '08) *Law & R*
Est 413 Windom St

DUTTON

DuBois Alexander D (e eng '12)(eng
'95 BS) *Ranch*

FAIRVIEW

Cook Phineas S (la '74) *Carpenter*

FLORENCE

Abbott Edwin I (ag '15) *Stock Breed-
er* Bitter Root Inn

FORT BENTON

Merrifield Albert W (e eng '92) *C Eng*

GLASGOW

Pease Chester I ('85) *Med*

GLASS RANGE

Anderson Bert A (e eng '12) *Ag*
 Anderson Mrs Bert A (h se '12) *Home*
 Kendall Parker (ag '12) *Ag*

GREAT FALLS

Bates Mrs G M (su '00) *Home* 1200
 Fifth Av N
 Day Robert G (e eng '10) *C Eng*
 Deardorff George W (eng '12) *M Eng*
 Findley Mrs George (su '09) *Home*
 Finlay Gerald H (ag '07) *Clk* Con-
 rad Bnk Co
 HURST Mrs G P (la '99 AB) 3205
 Fifth Av North
 Meneley Cora F (la '08) *Nurse* 11th
 St & Sixth Av
 Rhoads Ida R (su '04) *Prin* Pub Sch

HAMILTON

Jeffrey Melvin R (ag '04) *Dairy*
 JEFFREY Mrs M R (la '04 AB)

HARDIN

Berthold Lewis R (ag '08) *Ranch*

HARLOWTON

McMillen James F (ag '07) *Ag*
 McMillen Mrs John H (la '12) *Home*
 McMillen Robert E (ag '06) *Mfg*
 Mont Flour Mills Co Box 553

HELENA

Bruner Leanora S (la '12) *Osteop*
 207 Powers Bldg
 †Fiske Kenneth Bailey (arch eng '09)
 111 Seventh Av
 FREEMAN Ruth M (la '13 AB) *Gen*
Sec YWCA
 RENTFRO Percie C (l '10 LL B) *Licut*
 US Army
 SCHROEDER Mrs P G (lib '05 AB)
Home 621 Spruce St
 Wells Lansing S (g chem '15-) *Stu*
 721 Spruce St

HOBSON

Eveland Ted (eng Feb '16-) *Stu*
 HITCH Dorris N (l '12 LL B) (la '11
 AB) *Ag*

HITCH Mrs D N (la '12 AB) *Home*
 Lindsey William J (ry m eng '08)
Rancher

HUNTLEY

Knutson Carlot O (la '14)
 Kettlecamp Frederick O (su '08) *Med*

JUDITH GAP

Perry Elmer T (ag '12) *Cash*

KALISPELL

BULLOCK Lela May (la '09 AB) 404
 Second Av W
 FRUIN Mary C (la '09 AB) *Teach*
 501 Third Av E
 RAILSBACK Mrs E M (la '02 AB) (Fac
 '10) *Home* 234 Fifth Av
 RITCHIE Elizabeth P (lib '09 BLS)
Libr c/o Pub Lib
 TAYLOR Lillian C (ag '15 BS) *Teach*
 312 Peck St

KENDALL

Cresap Dwight (ag '05) *Ag*

LEE

Wakefield Charles C (ag '76) *Ranch*

LEHIGH

ROBERT John A (e eng '09 BS) *Eng*
 Cottonwood Coal Co

LEWISTOWN

CRESAP Trella J (la '04 AB) *Teach*
 & *Lit*
 Downs Orrie H (ag '11) *Rancher*
 Joyce Mrs F B (mus '07) *Home*
 Martin Cline C (l '14) *Clk* U S Land
 Ofc
 TRAMS Theodore H (e eng '07 BS)
Asst City Eng
 Warden Mrs L L (la '97) *Home*
 Winslow Lawson T (ag '15-) *Stu*
 620 W Main St

LIVINGSTON

Brawner William H (m eng '05)
Ranch
 Trowbridge John M ('06) *C Eng* &
Clk

LODGE GRASS

Megreedy William A (ag '76) *Ranch*
 & *Stock*

LO LO

PELLENS Louise J (arch '09 BS) *Instr*
Mech & *Arch Draw* Box 4

MCALLISTER

SWISHER Ele D (la '10 AB) *Min*

SWISHER Mrs E D (g '10 MS) (arch eng '09 BS) *Home*

MILDRED

Norris Ralph V (ag '07) *Stock Raising* RED

MILES CITY

Howe Clifford (com '15-) *Stu* 114 N 11th St

Howe Earl W (ag '11) *Stock Raising*
IRWIN John W (g engl '10 AM) *Prin*
H Sch

Schmidt Earl C (su '15) *Teach*
Young James N Jr (e eng '06) *Stock Raising* via Tongue River

MISSOULA

Buekhous Mary G (lib '01) *Libr*
DANIELSON Willis C (mun eng '10 BS)
US Forest Serv

HOWARD Joseph W (sc '15 PhD) ('13 AM) *Instr* U Mont

JESSE Richard H Jr ('12) *Prof* U Mont

Perley Mrs L C (mus '08) *Home* 318 Daly St

PHILLIPS Paul C (g '11 PhD Fac '10) *Asst Prof* U Mont

Smead William H (la '82) *R Est* & *Ins Higgins Blk*

NIARADA

Hatfield Myrtle V (su '02) *Home*

POLSON

BARLOGA David F (l '08 LLB) *Law* & *Min*

PADGETTE Mrs L M (la '85 Cert) *Med*

POMPEY'S PILLAR

Moore Claude B (e eng '02) *Ranch*

RED LODGE

†McDowell Elmer N ('02) *Dent*
Vail Richard R (e eng '94) *Min Eng*

REED POINT

Knapp Jacob W (e eng '09) *Ag*

RONAN

FRYE Frederick W (e eng '07 BS)

ROUNDUP

MERCER Walter W (l '14 LLB) *Law*

ROY

Patton James R (sp '03) *Contr* & *Build*

RYEGATE

Corrington Glenwood H (e eng '06) *Merc*

SAND SPRINGS

ALLEN Fred E (ag '07 BS) *Ranch*

SHAWMUT

Webster Frances (la '15) *At home*

SIDNEY

Eastburn David L (e eng '08) *Mgr*

SNOW BELT

ROBERTSON Norman S (la '07 AB) *Ranch*

STANFORD

McClure Ara M (ag '02) *Ag*

WINEMAN Earl (l '09 LLB) *Law*

STEVENSVILLE

Powell Horatio N (e eng '12) *Hoort* R3

Powell Mrs H N (h se '12) *Home* R3

Robinson Mrs Andrew (su '11) *Home*
Stratton William T (chem eng '13) *Gas Eng*

TEEDEES

†Jack Robert D (sc '98)

TERRY

Grandey Charley W (su '07) *Prin* H Sch

THREE FORKS

Matter Raymond E (m eng '09) *Merc*

Matter Mrs R E (la '10) *Home*

PEINE Paul C (com '10 AB) *Merc*

TOSTON

Jones John G ('98) *Ag*

VAUGHN

Storm Clarence M (ag '05) *Ag*

VICTOR

Budau Marcus B (sp '09) *Ag*

NEBRASKA

AINSWORTH

COLCORD Frank M (ag '15 BS) *Teach*
Osborn Richard E (la '05) *R Est* & *Ins*

ALBION

Houtz Francis I (la '97) *Ag*

ALMA

Shallenberger Ashton C (la '80) *Bnk & Rancher*

ALVA

WEED Mahlon O (sc '78 BS) *Ag*

ASHLAND

ADAMS Eugene F (arch eng '14 BS)
Arch Eng Box 524

AURORA

Hoblit Merrill L ('88)

BEATRICE

DALBEY Dwight S (ag '02 BS) *Ag*
Putney Nellie A L (la '02) *Teach* H
Sch
Rigg Samuel E (sp '69) *Drug* 418
Court St

BENEDICT

Wood Mrs T A (ag '06) *Ag*

BLAIR

CAPPS Earl V (e eng '96 ElE) ('95 BS)
Mgr Elee Light Co
Capps Mrs E V (mus '96) *Voice &*
Piano Teach
Falk Nellie F (su '10) *Instr* Dana
Coll

BLUE SPRINGS

Judkins Waller W (su '15) *Supt Schs*

BRIDGEPORT

Scoggin Mrs H L ('80) *Home*

BRUNING

Chenoweth Mrs R R (h se '76) *Home*

CARLETON

Lichty Lester C (g m eng '14-) *Stu*

CHADRON

Romino James S (sp '73) *Ret* 418
King St

COLUMBUS

Wurdeman Charles (sp '96) *Arch*

COMSTOCK

Gaddis Porter L (g se '10) *Teach*

DEWEY LAKE

Sawyer George K ('97) *Ranch*

ENDICOTT

H Lambert Cyrus W (sp '73) *Ag*

FAIRBURY

Holman George C (ag '15) *Sales*

FAIRFIELD

Ashby William M (la '84) *Merc*
Priekattl Charles M (e eng '74) *Surv*
& *C Eng & R Est*

FALLS CITY

Bohrer William L (com '15-) *Stu*
311 W 15th St
Crow William L (la '12 AB) *Supt*
Schs
HANES Helen L (se '14 AB) *Teach*
H Sch 1911 Harlow St
JAQUET George E (e eng '08 BS) *Mgr*
Cent Sta Mun Plant
Lee Charles M (ag '74) *Ag & R Est*

FLORENCE

JACOBSON Andrew ('10) *Chem*
Metropolitan Water Dist Omaha

FREMONT

Brown Mrs F M (la '10) *Home*
Mueller Fritz A (la chem eng '14-) *Stu*
889 E Military Av
Roessler Luther M (ag '06) *City Eng*

GENEVA

Tallmadge Floyd C (l '06)

GORDON

Hays Nina M (su '09)

GRAND ISLAND

Grundy Charles E (su '14) *Clk* Grand
Island Nat Bk
Mead Leo S (com '15-) *Stu* 810 W
First St
Neuhelfen M (arch eng '09-) *Stu*
923 W First St
Newhalfen Mathias ('09)
Ross Kenneth D (com '15-) (la '15)
Stu 615 W First St
Ross Sprague D (la '81 BS) *Ag & R*
Est 615 W First St
ROSS Mrs S D (la '81 BL) *Home* 615
W First St
Rowe Howard L (e eng '07) *Gen Sec*
YMCA
Springer Paul B (su '15) *West Lawn*
SUTHERLAND George F (g se '14 AM)
('13 AB) *Stu* U Chgo
Sutherland William S (la '12)
Troyer Albert M (se '86) *Mintr*

GRANT

†Lency Floria E (sp '00)

HARVARD

North William F (ag '82) *Ag*
Whisenand Grace H (la '15-) *Stu*

HASTINGS

†Lichtenberg Adam Jr (arch eng '11)
Contr & Builder 416 E Seventh St
McINTYRE George E (arch eng '13 BS)
Arch Eng Bus Exch Nat Bk Bldg
SIMMERING Siebelt L (m eng '13 MS)
Instr M Eng

HAY SPRINGS

WESTON Charles (sp '76 BL) *Bnk*

HEBRON

RICHARDS Charles L (ag '78 BS) *Law*

HOLDREGE

DEAN Frank A (la '79 Cert) *Bnk*

HOLLINGER

†Gaily Mrs ('98)

HUBBELL

†Holly William D (m eng '88)

JACKSON

McKeever Robert E (e eng '14-) *Stu*

KEARNEY

JENNINGS Anna V (lib '03 BLS) *Libr*
LANGDON Margio E (lib '12 BLS) *Libr*
Parsons Glenn R (su '14) *Teach* 308
W 26th St
Patterson Mrs B H (mus '07) *Home*
716 W 22nd St

LAUREL

LEONARD Gladys A (la '15 AB) *Teach*
H Sch

LIBERTY

Huntington William ('77) *Ret Ag &*
Bus

LINCOLN

Barber Harriet L (sp '74) *Dean*
Women U Neb 1820 B St
BARKER Franklin D ('14) *Prof* U
Neb 1819 S 26th St
BILLS Charles J (la '05 AB) ('80)
Bnk & E Est 1503 H St
BILLS Mrs F L (la '83 BL) *Home*
1503 H St

BRANDT Eugene H (arch eng '97 BS)
Arch 1619 S 23rd St
BRECKE William C (se '98 MS) (se '96
BS) *Fac* '04) *Assoc Prof* U Neb 1250
S 21st St
Brenks Mrs W C (la '99) *Home* 1250
S 21st St
CALVIN John W ('09) *Asst Prof* U
Neb 644 N 32nd St
Daft Lawrence H ('03) *Credit Mgr*
H Hespolaheimer Co
DEAN Frank C (la '12 AB) *Ag Ex-*
ten U Neb
EIKER William H (e eng '06 BS) *Dist*
Eng CB&Q RR 1435 L St
Flansburg Claude C (la '77) *Law*
408 Funke Bldg
Fordyce Charles (su '96) *Dean* U Neb
1921 C St
Gibbs Fred (se '10) *Trav* 722 S 21st
St
Gibbs Mrs Fred (la '09) *Home* 722
S 21st St
GRENNAN Mrs (g math PhD '10) ('08
AM) *Instr* U Neb
Hayes Florence (lib '08) *Libr* 1435
N St
Hoffman Mrs J D (la '98) *Home*
Sta A
HOLLISTER Vernon L (e eng '07 BS)
Teach 1556 S 25th St
HOLLISTER Mrs V L (g se '07) ('05
AB) *Home* 1556 S 25th St
†Howell Ethel E (la '07) *Trav Agt*
University Society 1212 O St
HUMPHREY Guess (lib '05 BLS) *Libr*
1950 Washington St
LEE Charles B (ag '09 BS) *Exp Sta*
U Farm
MARTIN Oscar R (g '12 AM *Fac* '13)
Asst Prof U Neb 1817 S 27th St
MARTIN Mrs O R (g classics '12 AM)
Home 1817 S 27th St
MOORE Burton E ('96) *Prof* U Neb
1900 Euclid Av
PIERCE Fanny (g '78) (la '75 Cert) *At*
home 1728 Cherry St
PIERCE John L (la '74 AB) *Ins & L*
1728 Cherry St
Pierce Mrs J L (la '74) *Home* 1728
Cherry St
Proctor Margaret E (su '06) *Teach*
417 S 14th St
REID Robin R (l '05 LLB) *Clk* Co
Ct 137 S 18th St
RITCHIEY Felix L (la '99 AB) *Gov*
501 S 28th St
SILVER Charles W (ag '72 Cert)
†Snyder F A (la '77)

LOUISVILLE

Yant Mrs L C (ag '07) *Home*

YANT Raymond C (c eng '07 BS)
Quarry Supt

LOWELL

BURKHART Mrs H (la '03 AB) *Asst
PM & Home*

MCCOOL JUNCTION

Hallett David F (la com '76) *Med*

MCCOOK

ARCHER Arthur W (arch '07 BS) *Supt
Constr US Public Bldgs US Treas
Dept*

MEADOW GROVE

Hines Elmer G (ag '03) *Ag R1*

MILFORD

Salladin George E Jr (com '15-) (la
com 1914) *Stu*

MORRILL

Quick Samuel R (arch '06) *Ag*

NEBRASKA CITY

MUNN Alexander M (c eng '95 BS)
Contr

?STEVENSON Annie N (h sc '07 BS)

NEWCASTLE

RICHARDS Mrs R C (la '01 AB) *Home*

NORFOLK

Hosmau Paul D (arch eng '15-) *Stu*
1400 Norfolk Av

Nappe Stephenson T (ag '86) *Ag &
Govt Contr 1319 Norfolk Av*

†PASWALK Lloyd H (c eng '14 BS)

NORTH BEND

SEYMOUR Robert R (ag '09 BS) *Ag*

SEYMOUR Walter A (ag '09 BS) *Ag*

NORTH PLATTE

STEWART Charles S (c eng '09 BS)
('08 AB) *C Eng & Contr 715 S
Chestnut St*

OAKLAND

HANSON Roy W (arch eng '14 BS)
Contr

O'CONNOR

†Rooney Francis P (arch '89)

ODELL

Drake Mrs H A (mus '02) *Home*
Hutchinson Ella M (la '06) *At home*

OMAHA

Allan Carlisle V (arch eng '14-) *Stu*
817 S 37th St

Allen Cecil V (la '15) *Instr Union
Pacifie Sch*

Allis Fayette H (arch '13) *Arch 333
Paxton Blk*

ANDERSON Walker W (arch '15 BS)
Arch 1922 Davenport St

AVERY Kittie C (sc '82 BL) *At home*
4102 Davenport St

BABCOCK Clyde L (c eng '94 BS)
*Grain & Lumber Merc 240 Omaha
Nat Bk Bldg*

BEAL Daniel M (sc '08 AB) *Mgr*
Omaha Branch Moline Auto Co 2421
Farnham St

Benedict Emerson (la '73) *Paving
Contr 3520 Dodge St*

Benedict Ralph P (com '15-) *Stu*
566 S 35th St

Bloom Carl W (c eng '13) *Granite
Mfg 918 S 33rd St*

Boudrye Mrs R R (mus '09) *Home*
1503 Olive Av

BURROUGHS Elmer (eng '00 BS) *Acct*
5107 Cummings St

BURROUGHS William E (e eng '00 BS)
Acct 802 Farnam St

?Campbell Ralph L ('08) *Arch*

CLARKE Edwin B (arch '91 BS) *Arch*
682 Brander's Bldg

CLARKE Frederic W (arch '91 BS)
Arch 682 Brander's Bldg

Ellis Herbert W (l '04) *Bak City
Nat Bk*

FARLOW Samuel J (arch eng '14 BS)
408 N 22nd St

GRAHAM Charles P (ML '93) (sp '73)
Mintr 3436 S 14th St

Haaker Harold H (arch eng '14-) *Stu*
611 N 30th St

Halderman Edwin M (la '97) *Audit*
Disburs Neb Tel Co & Ia Tel Co &
Northwestern Tel Co

HAYS Don L (e eng '12 BS) *Sales*
440 YMCA Bldg

HOLBROOK Frederick S (sc '94 BS)
Bus Mgr Amer Smelter & Refin Co

Jobst Herman R (arch eng '15) *Gen
Contr 624 Paxton Blk*

Johnson Maurice C (m eng '12-) *Stu*
1627 Locust St

KANE Roy A (arch '14 BS) *Arch*
408 N 22nd St

Klein John L (com '15-) (la '15) *Stu*
2573 Harney St

Kraker Anna (la '09) *Teach 5113
Capitol Av*

Lewis Walker (arch eng '10) *Trav*
Salcs Bradstreets Co

†Mackin Marie (arch '10) 822 N 42nd

St

MacKin Paul J (arch eng '16-) *Stu*
822 N 42nd St
Payne Richard F (com '13) *E Est*
c/o Payne Invest Co 15th & Farnam
Sts
Peters Grant H (la '05) *Broker*
Peters Trust Co
?Poor Robert T (su '03)
Pratt Arthur C (com '12) *Mgr Union*
Pac Tea Co 1812 St Marys Av
REARDON Neal D (la '00 AB) *Prof*
Creighton U 210 S 18th St
Row George E (m eng '96 BS) *M*
Eng 1104 S 34th St
Smith Ralph L (com '07) *Sales Car-*
penter Paper Co
STEBBINS Millicent (g ger '08 AM)
Teach 1230 Parkwild Av
Stull William (la '76) *Ag & Bnk* 123
S 39th St
WARFIELD Vernon H (la com '14 AB)
c/o Adv Dept Omaha Daily News
5323 N 28th St
Warfield Mrs V H (h sc '12) *Home*
5323 N 27th St

PHILLIPS

†Gilmore Claude B (su '09)

POLK

Hewitt Henry M Jr (la '12) *Cattle*
Feeder
Sack Phillip Jr (arch eng '10) *Bus*
Mgr & Lumberman

RED CLOUD

Boles Mrs A E (la '09) *Home*
Doyle Bertha (h sc '15)

RISING CITY

Perkins Lester B (ag '15) *Ag*

ROCKFORD

Lancaster Mrs H C ('11) *At home*

RUSHVILLE

BROWN Ella S (la '11 AB) *Teach*

SCHUYLER

Judkins Roy L (su '15) *Teach*

SCRIBNER

†Farrell Cornelius (m eng '79)

SHELBY

Stull Theodore W (sc '07) *Ag*

S OMAHA

Towl Erwin B (sp '71) *C Eng* 2222
L St
Towl Mrs E B (sp '72) *Home* 2222
L St

SPRING RANCH

†Storer Frederick E (arch '90)

TEKAMA

†Beum Winfred R (e eng '07)
Smith Charles H (e eng '11) *Mech*

TOBIAS

Atkins Herbert (ag '93) *Ag* R3

TRENTON

Shurtleff Chas W (sp '82) *Law*

UNIVERSITY PL

Ingles Ada M (lib '01) *Libr* Neb
Wes U
KLINE William G (la '06 AB) *Dept*
Phys Ed Neb Wes U 1021 E 16th St
Ward Elbert W (su '10) *Teach* 110
W 19th St
WELLS Elias H (la '01 AM) *Prof*
Neb Wes U 123 E 15th St

VALLEY

Harris George A ('90) *Med*

VERDIGRIS

†SCHRIER Emil P (arch '14 BS)

WAHOO

†Miller Jesse B (arch eng '07)
Ort Emma F (h sc '13) *Teach*

WAYNE

Anthony Anna F (la '11) *Teach* St
Nor
Claycomb Edward D (ag '13) *Ag*

WILBER

Balderson Ted A (la '15-) *Stu*
SMITH George W (arch eng '15 BS)
Arch Eng

WINNEBAGO

Upchurch Oscar C (su '06) *Gov In-*
dian Serv

WISNER

KENOWER George F ('83)(g la '80
ML) ('78 BL) *Edit & Publ* "Wisner
Chronicle"

WYMORE

‡Grubbs Edwin C (g '97)
Howe Roy W (ag '10) *Ag* R3

YORK

Brott Mrs R L (la '11) *Home* 808
Burlington Av
HAGGARD Ada O (la '10 AB)
LIGGETT Frederick M (arch '08 BS)
Lumber Bus
Lincoln Lewis L (e eng '10) *Auto*
Bus 720 Lincoln Av
‡Salle Lewis F (sp '86)
White Mrs E G ('11) *Home*

NEVADA

AUSTIN

Mitchell Karl W (su '12) *Prin Sch*

ELKO

BALLANTYNE George H (e eng '07
BS) *Div Eng* W P RR

FALLON

Lee Edward (m eng '07) *Ranch*
Martin Robert S (ag '13) *Ranch*
Box 536

GOLDFIELD

BARNES Arthur E (sc '78 BS)(sc '75)
Min
PARKS James H (e eng '75 BS) *C*
Eng Box 655

JARBIDGE

BEADLE Thomas B (sc '97 BS) *Min*
Eng

MASON

Knemeyer Edward F (arch eng '13)
Arch

RENO

DENNY Maude A (mus '13 BM) *Instr*
U Nev 815 N Center St
JONES J Claude (sc '02 AB Fac '06)
Asst Prof U Nev 736 West St
LEHENBAUER Philip A (g sc '14 PhD
Fac '12) *Asst Prof* U Nev
LINCOLN Francis C ('13) *Prof* U
Nevada
WILSON Frederick W (g an husb '13
MS) *Prof* U Nevada 826 N Center
St

SCHURY

STARR Frank A E (Hon ML '91)(la '76
Cert) *Min*

NEW HAMPSHIRE

COLEBROOK

Williams Simon H (la '01) *Supt Schs*

CONCORD

DENIO Herbert W (g la '10 Fac '11)
Ag R2

DURHAM

AMBROSE Arthur S (ag '14 BS) *Dairy*
Dept St Ag Coll
GOLDTHWAITE Nellie E ('15) *Prof*
NH Coll
PRINCE Ford S (ag '13 BS) *Asst*
Agron

GILSUM

Cuthbert Dorothy L (la Feb '16-) *Stu*
Box 56

HANOVER

ADLER Frederick H (g '13 PhD) ('11
AM) *Instr* Dartmouth Coll
ANDERSON Frank M ('11) *Prof*
Dartmouth Coll 28 N Main St
BRADSHER Earl L ('11) *Instr*
Dartmouth Coll
HASKINS Charles N ('10) *Asst*
Prof Dartmouth Coll Etna Rd
MATHEWSON Louis C (g math '14
PhD) ('12 AM) *Instr* Dartmouth 41
S Main St
YOUNG John W ('10) *Prof* Dart-
mouth Coll 22 Accom Ridge

NASHUA

FLATHER Aleice V (sc '08 Fac '08)
Stu Simmons Coll 20 Arlington St

NEWPORT

Sargent Hubert E (min eng '15-) *Stu*
Summer St

WILTON

PARKER Horatio N ('14) *Bacteri-*
ologist

NEW JERSEY

ARLINGTON

GILL Frederic W (g sc '10 MS ('06
BS) Fac '10) *Eng Dept* Gen Elec Co
322 Beech St
Kneeland Mrs F H (la '08) *Home*
669 Divon St
Moorshead Alfred L (e eng '98) *C*
Eng 49 Locust Av

ASBURY PARK

Marshall Ralph W (la '15) *Teach &*
Coach Athl
‡Miller Mrs Laura S (mus '04)

ATLANTIC CITY

Gildner Lowell E (arch eng '15-) *Stu*
1320 Atlantic Av

BLAIRSTOWN

Cooke Robert H (c eng '15-) *Stu*
RICHARDSON Charles (ag '14 BS) *Coach*
Blair Acad

BLOOMFIELD

Hull Emerson Church (g indust chem
'09) *Chem* 11 Park Pl

BOUND BROOK

Wood Mrs H C (art '02) *Home* Wood-
croft River Rd

CLAYTON

Silver Milton G (la '13-) *Stu*

COLLINGSWOOD

GARLAND Claude M ('10) *Eng*
Camder Iron Wks

DOVER

†CORNELL William H (m eng '93 BS)
Struct Eng
‡Halsey Herbert B (la '76)

EAST ORANGE

AMRINE Thomas H ('08 EE(e eng '06
BS)Fac '10) *E Eng* Gen Elect Co
157 S Grove St

ANDERSON Burt T (e eng '07 BS)
Asst Signal Eng AT&SF RR 223
Burnett St

ANDERSON Mrs B T (la '06 AB) *Home*
223 Burnett St

†Baldwin George H (g cer '12) *Mfg*
3 Beech St

BARACKMAN Guy B (c eng '02 BS)
Asst Eng DL&W RR 41 Shephard
Av

†Barton Charles F (m eng '12)

FREESE John A (sc '02 AB) *Med*
106 Carnegie Av

GURLEY Mrs R B (sc '00 BS) *Home*
40 Park Av

Horton Mrs G A (mus '03) *Home*
153 S Grove St

JANSON John M (g chem '14-)(sc '14
BS) *Stu*

RAY Mrs G J (la '01 AB) *Home* 86
N Arlington Av

ROTHGEB Mrs W H (la '05 AB) *Home*
126 Sanford St

SAUNDERS Mrs A J (lib '04 BLS)
Home 34 Halsted St

Swart Mrs H V (h sc '06) *Home* 14

Nassau Pl
Swenson Cara F (lib '04) *Sec* 33 N
Walnut St

ENGLEWOOD

Fox James L (c eng '15-) *Stu* 63
Grand Av

HAZELTON Hugh (m eng '90 BS) *E*
Eng 42 Sherwood Pl

FRANKLIN PARK

Bilik Samuel (su '15-) *Stu*

GLEN RIDGE

Scott James R (lib '02) 328 Ridge-
wood Av

Webb Mrs J B (sp '72) *Home* 48
Woodland Av

GLOUCESTER

Lenton Robert E (la '15-) *Stu* 502
Mercer St

HACKENSACK

Diebold Ralph E (c eng '08) *Asst*
Eng 266 Main St

HANOVER

ANDERSON Frank M ('11) *Prof*
Dartmouth Coll 23 N Main St

HARRISON

?ANDERSON Claire E (g c eng '13 AM)
('11 BS) *Elec Sales*

HAWORTH

Noone Byron M (la '15-) *Stu*

HIGH BRIDGE

BENCH Alfred R (m eng '06 BS Fac
'10) *Sales Eng* Taylor-Wharton
Iron & Steel Co

HOBOKEN

BROWN William E (arch eng '06 BS)
C Eng DL&W RR 303 Hudson St

CUMMINGS Preston W (m eng '11
BS) *M Eng* Constr Elev Sup & Re-
pair Co 905 Clinton St

KRAFT Eugene W (m eng '09 BS) *Mfg*
525 River St

RAY George J (c eng '98 BS) *Chf*
Eng e/o DL&W RR

SIMPSON Carl W (c eng '04 BS) *RR*
C Eng DL&W RR

JERSEY CITY

Udinsky William P (chem eng '15)
386 Monmouth St

LONG BRANCH

Berry Glenn L (la '05) *Chf Clk Gen*
Supt NYLB RR

MONTCLAIR

Burt James D (arch '91) *Arch* 538
Grove St

Cole Edward S (m eng '92) *Hydr*
Eng 133 Bellevue Av

Crane Dudley W (ag '12-) *Stu* 31 S
Fullerton Av

Doremus Walter L Jr (ag '15) 469
Bloomfield Av

Fox Ruth L (la '13-) *Stu* 47 North-
view Av

Goldschmidt Mrs E W (sp '84 *Fac*
'94) *Home* 21 Norman Rd

Harris Mary E (lib '04) 254 N Moun-
tain Av

McKINNEY Mary E (g engl '12 *Fac*
'12) *Teach* St Nor 189 Montclair Av

McRobie Helen (h sc '12) *At home*
9 Belvidere Pl

Monroe Will S (su '03)

Morehead Gould (ag '15-) *Stu* 275
Park St

Patton Frederick W (ag '13-) *Stu*
10 Bellaire Drive

PATTON Jacob A (sc '88 BS) *Assoc*
Med Dir Prudential Life Ins Co 161
Valley Rd

Patton Mrs J A (la '87) *Home* 161
Valley Rd

Pudney William K (sc '13) *Med Stu*
49 Union St

NEWARK

Bushnell George S (m eng '01) *Sales*
Essex Varnish Co 92 Vesey St

†Forbes Zephaniah C (sc '08) 103
Washington St

HAMMERS Lillian (la '05 AB) *Teach*
Newark Sem

HOBBS Horace G (e eng '08 BS) *Auto*
Eng Atlantic Vehicle Co

KENT Edward R (arch eng '11 BS)
Indust Eng 170 Washington St

LEHMAN Ruel F (e eng '10 BS) *Eng*
Dept Gen Elec Co 343 High St

Lehman Ruth T (h sc '15) 343 High
St

Perrett Galen J ('94) *Art* 492 Mt
Prospect Av

RAY Walter T (m eng '01 BS) *V-*
Pres Ray Subtracto-Adder Co 420
Ogden St

RAY Mrs W T (la '03 AB) *Home*

420 Ogden St

RICH Daniel H (g '08) (la '07 AB)
Teach 249 Roseville Av

Sabin Eugene F (la com '76) *Pur-*
chasing Agt Amer Ins Co

Schafer Edythe A (su '13) *St Organ-*
izer Barclay Co

Schaffer Randolph C (eng '14) *Elec*
Signal Serv DL&W RR

Strong Frank W (g hist '11) *Teach*
Newark Acad

THOMAS John M (m eng '14 BS) *Eng*
700 Pub Serv Bldg

WILSON Frank H (e eng '12 BS) *E*
Eng 61 Seventh St

NEW BRUNSWICK

DODGE Fred H ('96) *Prof* Rutgers
Coll 116 Hamilton St

ELSTON Leo W (sc '15 MS) Box 495

Keller Oran (chem '13) *Chem* 253
George St

MASON Mayne S (e eng '13 MS) ('11
BS) c/o Rutgers College

NEW GERMANTOWN

Hall Allen H (la '15-) *Stu*

NEW MILFORD

THURSTON Henry W Jr (ag '15 BS)
Stu Col U

PASSAIC

Dawley Earle R (c eng '15-) *Stu* 86
Henry St

Dawley Robert W (la '15-) *Stu* 86
Henry St

KENT William R (sc '12 AB) *Mfg*
38 Randolph St

PATTERSON

Chacey Ezra C (c eng '96) *Supt*
Federal Creosoting Co 178 E 21st St

Dole Ira B (m eng '11) *Asst Fore-*
man Federal Creosoting Co

Hannush Paul (ag '14-) *Stu* 21
Montclair Av

PERTH AMBOY

†DASS Banesvar (chem eng '14 AB)
266 McClellan St

FOWLER Robert L (c eng '99 BS) *Mgr*
Barber Asphalt Paving Co 141 Water
St

PLAINSFIELD

Goodwin Mrs J T (la '86) *Home*

PRINCETON

DIRKS Henry E (mech eng '05 ME *Fac*
'10) *Instr* Eng Draw & Mach Design

24 Mercer St
 PARKER William (g '10 Fac '10)
Prof Prin U
 TEN BROEK Carlon (sc '08 AB) *Mcd*
 Rockefeller Inst

RIDGEFIELD PARK

CORKE George R (e eng '13 BS) *E*
Eng 137 Christie St

RIDGEWOOD

Speidel Hugo (e eng '88) *Gen Contr*

SEWAREN

LACY Burritt S ('09) *Asst Mgr*
 Perth Amboy Chemical Wks

SOMERVILLE

CORNELISON Robert W (sc '90 BS Fac
 '91) *Chem & Mfg 275 W Summit*
 St

TRENTON

APPLEGATE Frank G (la '06 AB) *Teach*
 Art Sch

Bunn Frank W (m eng '86) *M Eng*
c/o John A Roebling's Sons Co

†Bunn Mrs F W (a&d '85) *Home*
 138 W State St

FREDERICK Frank F ('96) *Dir Sch*
 Industrial Arts

KENDALL Calvin N ('04) *Comm*
Ed

KERR Bartlett M (m eng '09 BS) *Draft*
 Mercer Auto Co 156 Hoffman Av

VINELAND

PETER Amos W ('08) *Res*

WEEHAWKEN

Ahrens August (su '06) *Teach Box*
 105

BELL Charles M (e eng '10 BS) *C*
Eng 584 Blvd

FOLEY John W (e eng '11 BS) *E Eng*
 586 Blvd East

WESTWOOD

McMurry Fred R ('99) *Eng West-*
 ern Elec Co

NEW MEXICO

ALBUQUERQUE

ANDROS Stephen O (g m eng '14 Fac
 '15) *Bnk & Hardware Merc*

CLARKE Octav B (e eng '07 BS) *Ag*
 The Virginia Orchard

Dry Monroe ('78)

Elwood Roy S (m eng '93) *R Est &*
Soc Serv 103 S Walter St

†Insley Charles W (ag '08) 315 Mar-
 quette Av

Miller Leonard J (m eng '02) *Mgr*
 1002 N Second St

MILLER Mrs L J (la '02 AB) *Home*
 1002 N Second St

PETERS Mrs L S (lib '05 BLS) *Home*

SISLER Della J (lib '05 BLS) *Lib*
 U N Mex

WAND Anthony W (e eng '12 BS)
Prof U N Mex

ARTESIA

Brainard Fred (e eng '14) *First*
Baseman NY Giants

CARLSBAD

Hanson Earl P (ag '09) *Lumber Bus*

Richards Clarence M (m eng '95) *Bnk*

Richards Mrs C M (la '01) *Home*

CARRIZOZO

SPELLMAN Lorinda B (lib '01 BLS)
Teach

CLAYTON

Jordan Ralph (ag '10) *Ag*

DEMING

Kacin Anton C (e eng '06) *Ag Box*
 641

DE RENO

†Hall Mrs Ben (su '06)

DEXTER

Mehlhop Florimond L (la '03) *Ag*

ELEPHANT BUTTE

†Hohnke Robert E (su '01)

GALLUP

Murdock Paul W (arch eng '12) *c/o*
 Sante Fe RR

Vidal Stephen P (mun eng '15-) *Stu*
 Box 223

HAGERMAN

Ware Henry W (ag '05) *Ag*

HILL

Reynolds Barney W (e eng '11) *Eng*
 US Reclam Serv

LAS CRUSES

Hill Fred L (e eng '81) *Eng & Contr*
 State Coll N Mex

LAS VEGAS

Boucher Cecil F (arch eng '13) *Arch*
825 Third St
BRONSON Mrs F L (la '06 AB) *Home*
812 National Av
Hoskins Leonard C (m eng '13-) *Stu*
620 Washington Av
Kaser Mrs W E (lib '00) *Home* 909
Fourth St
†Springer Henry S (ag '08)
Stern Jay L (ag '13-) *Stu* 1027
Eighth St E
Stevens Frank A (la '98) *Law*
Sundt Joseph M ('07) *Locomo Eng*
AT&SF RR 902 National Av
VAN PATTEN Henry S (chem '84 BS)
Drug

MAGDALENA

Day Winfield S (sc '04) *Forest Serv*
Garst Stephen Q ('02) *Gov Forest*
Serv

MALAGA

ABBOTT Seth D (ag '13 BS) *Ag*

MAXWELL

HINMAN Glidden (chem '05 AB)

MEEK

WALWORTH Ralph W (ag '15 BS) *Ag*

MINERAL HILL

ROBERTS Mrs W E (lib '09 BLS)
Home

PARRAL

Jurado Miguel (sp '87)

PARSONS

WRIGHT John E (e eng '12 BS) *Elec*
Eng Parsons Mining Co

RATON

ELLIS Charles L (sc '10 AB) *Teach*
Ellis Mrs Charles L (h sc '07) *Home*
644 S Sixth St

RECORDO

Mathesen Martin (la '11)

RINCON

WRIGHT William P (la '07 AB) *Mintr*

ROSWELL

†Andrian Frederick M ('09)
APLEGATE Albert A (la '14 AB)
Teach
Geyer Grace M (la '12-) *Stu* 510
N Richardson Av
GLICK Himan R (l '04 LLB) *Law*
Glueck Alexander F (eng '14)

Hurlbert Nina E (mus '99) *Ag*
Kinney Elmer H (ag '02) *Ag*
Manley Pearl M (h sc '13) *Teach* 113
N Kentucky Av
MELL John D (l '03 LLB) *Prob Jud*
Mussenden Ruth I (h sc '11) *Stu* 609
N Kentucky Av
Nisbit Mrs A G ('80) *Home*
ROBINSON Grace M (la '12 AB) *Teach*
Saunders Carl J (com Feb '15-) *Stu*
200 E Deming St
Tillotson Bess M (h sc '13) *Teach*
106 N Kentucky Av
Tillotson Clara E (la '15-) *Stu* 106
N Kentucky Av
Tillotson Ella A (la '13-) *Stu* 106
N Kentucky Av
Van Horn Evalyn J (la '14) *Teach*
511 N Kentucky Av
Vauchet Laurie J (c eng '16) 605
N Missouri Av
Ware Josiah W (ag '05) *Fruit-grow-*
ing B 358
Wilcox Alfred R ('81) *Ranch*

SANTE FE

Avery Rowland A (ag '15-) *Stu* Box
281
Grimshaw Mrs I L (h sc '12) *Home*
115 Sante Fe Av
McFie Amelia M (h sc '14-) *Stu*
130 Manhattan Av
Rapp Mrs Jean M (a&d '94) *Home*
261 Palace Av
?Wade Mrs (la '07) *Home*

SILVER CITY

FOWLER Matt (l '07 LLB) *Law*
Lyons Mrs ('78) *Home*

SOLANA

Lohman Curtis S (ag '06) *Ag*

STATE COLLEGE

HAMMOND Howard S (g bot '09 AM)
Prof N Mex Coll Ag & Mech Arts

TUCUMARI

BOON Harry L (l '05 LLB ('03 AB)
la '98) *Law*
Cadwallader Alfred (la '12) *RR Mail*
Clk
HITTON Charles H (l '05 LLB) *Law*

TYRONE

Johnson Raymond R (e eng '13) *C*
Eng Min Co Box 94

NEW YORK

ADAMS

†Emery Fanny L (sp '98)

ADAMS BASIN

†Kerr Luther G (ag '11)

ADDISON

McDowell Sidney M (eng '15-) *Stu*

ALBANY

BRADLEY John J (e eng '09 BS) *Mgr*
Albany Branch S D Co 421 Orange
St

DODDS George (e eng '99 BS) *E Eng*
10 Stanwix St

DRAPER Edwin L (g '03) ('02 AB)
Med 289 State St

Draper Mrs E L (mus '04) *At home*
289 State St

HOAGLAND Henry E (la '10 AB & AM)
Gov Dept Labor 62 Lancaster St

HORNER Harlan H ('02) (la '01 AB)
Chf Exam Div St Ed Dept

KEETON Robert W (g se '12 Fac
'12) *Teach* Albany Med Coll Bender
Hygiene Lab

Weed Woolsey W (ry e eng '09)
Worthington Addison M (sp '03) *Arch*
4 S Main Av

ALFRED

MONTGOMERY Earle T ('11) *Assoc*
Prof & Asst Dir NY St Sch Ceramics

ALMOND

Easterbrooks Robert H (ry e eng '10)
Foreman

Helmer Ida M (mus '07) *Teach*

AMSTERDAM

Grieme Henry W (arch eng '96) *Arch*
20 Market St

Greine Henry W (arch '96) *Arch*
Cor Grant & Glen Av

ANGELICA

†Coyle Edward M (eng '14)

AUBURN

Hubbard Lawrence R (la com '15-)
(e eng '14) *Stu*

PIERCE Edwin H ('97) *Organist &*
Mus Dir 16 Seminary St

BANGALL

Payne Albert H (e eng '08) *C Eng*
NY State Dept Highways

BATAVIA

Young Ruth A (la '09) *Stu* Woman's
Med Coll Pa R3 Maplehurst

BAYSIDE

Cleave Mrs H V (sp '92) (la '90) *Home*
†MAXWELL Anna M (la '92 BL)

BINGHAMTON

Churchill Guy F (m eng '09) *C & M*
Eng

CHURCHILL Mrs G F (la '11 AB) *Home*
97½ Murray St

FLEMING Clarence E (la '04 AB) *Gen*
Sec YMCA

Fleming Mrs C E (h se '06) *Home*
YMCA

HALLIDAY Ruth (la '14 AB) *Teach*

BLOOMFIELD

†Patchen Flora (la '78)

BOLIVAR

CARNAHAN Orson A (m eng '10 BS)

BREWSTER

GIBSON Miles O (m eng '09 BS) *RR*
M Eng NYC RR

BRIAR CLIFF

Watson Altha J (h se '13) *Stu* Manor
Sch

BRONX

PERRY Alphonso L (m eng '05 BS)
Clk Insp 1596 Crotona Pky

SCHOLNITZKY Isadore (e eng '11 BS)
C Eng 879 Freeman St

BRONXVILLE

Bacher Eugene D (ag '14) *Ag*

BACHER Holland R (se '15 BS) *Cer*
Eng

BROOKLYN

BALDWIN Walter J ('97) *Teach*
Man Tr Sch 253 Carlton Av

Becker Wayne A (su '08) *M Eng*
605 Franklin Av

Boccklin Mrs Werner ('86) *Home*
176 Prospect Pl

Boughton Willis (la '74) *Teach* 364
E 21st St

Brady George K (la Feb '15-) *Stu*
151 Joralemon St

BURKHALTER Ralph M (e eng '07 BS)
Pub Serv Comm 50 Court St

Carson Mrs H Y (la '12) 395 E
16th St

Christie George P (la '75) *Pub &*

- Jour* 1926 E 14th St
 CRABBS Clarence L (c eng '90 BS)
Eng Brooklyn Transit Sys 172 82nd
 St
Cutshaw George W (ag '05) *Base-*
ball 1 Parkside Ct
 Doron William H (e eng '04) *Efflc*
Eng 335 St Johns Pl
 EIDE Torris (c eng '04 BS) *C Eng*
 2406 Newkirk Av
 FERGUSON Louis S (m eng '13 BS) *M*
Eng 135 Remsen St
 Ferguson Mrs L S (mus '14) *Home*
 5416 Fourth Av Sun Set Ct
 Franklin James G (sc '03) *Teach* 459
 Hudson Av
 GARRETT James F (sc '14 BS) *Supt*
 Factory Permutic Co 54th St & First
 Av
 Gibbs Charles A (sc '11) *Sales* Eber-
 hard Faber 305 Decatur St
 GREGORY Grant (1 '87 BL) *R Est*
 7106 Bennett Ct
 HALLIDAY Ernest M ('13) *Mintr*
 1058 E 21st St
 HEATER Elmer F (e eng '11 BS) *E*
Eng 537 Third St
 KADISH Victor H ('07) *Stu* Pratt
 Inst
 Judd Garnett W (la '08) *At home*
 925 Bushurck Av
 Judy Herbert B (arch eng '95) *Art*
 Brooklyn Museum
 LIVINGSTON Lionel L (c eng '12 BS)
Asst Eng 942 Eastern Parkway
 MacKechnie Harry W (arch eng '13-)
Stu 1164 Pacific St
 McKenna Walter W (com '15-) *Stu*
 235 McDonough St
 MCKNIGHT Elizabeth B (lib '07 BLS)
Libr 229 Jefferson Av
 MCNEAL Mrs W J (lib '04 BLS) *Home*
 294 Windsor Pl
 ?Markson Henry C (la '07) 171 Har-
 rison Av
 MENELY John H (g la '96 AM) *Teach*
 220 Sixth Av
 Model Charles (su '15) *Teach* H Sch
 366 Hewes St
 Moor Enid A (la '14) *Stu* Adelphi
 Coll 247 New York Av
 Moor George C (g engl '06) *Mintr*
 247 New York Av
 Nilsson Olaf A (arch eng '01) *Gov*
C Eng 271 Hicks St
 Pierce Clinton A (c eng '14-) *Stu*
 967 Madison St
 PRICE Mrs T S (la '77 BL) *Homc*
 191 S Second St
 QUINN Bernice M (la '14 AB) *Home*
 546 Fourth Av
 RUKIN Max (la '15 AB) 55 Hanson Pl
 Schecht Max (la '13-) *Stu* 1646 St
 Marks Av
 Schindler Samuel (su '15) *Teach* H
 Sch 81 Stuyvesant Av
 SCHOONHOVEN Mrs J J (la '94 ML
 ('91 BL) Fac '97) *Lect* 773 Eastern
 Parkway
 SHARPE Richard W (sc '99 MS) ('93
 BS) *Teach* 99 Woodruff Av
 Swett Lewis E (ry e eng '10) *Mfg*
 33 34th St
 Swett Mrs L E (la '09) 148 St Pauls
 Pl
 THVEDT Christian B (e eng '12 BS)
Electr Gen Illuminating Co 642 Cen-
 tral YMCA 55 Hanson Pl
 VAN BRUNT George A (g '09 MA) (sc
 '08) *Res* Chem W Elec Co 142 St
 Paul's Pl
 VANIMAN Roy L (e eng '12 BS) *Eng*
Consult Eng Ofc 301 Vanderbilt Av
 Walsler Stephen A (ag '14-) *Stu* 34
 Plaza St

BROWNVILLE

INGALLS Ross D (e eng '12 BS) *E*
Eng 4434 Vincenens Av

BUFFALO

Acer Victor A (ag '14) *Sales* Spen-
 cer Kellogg Sons
 Bame Robert W (eng Feb '16-) *Stu*
 1011 Elmwood Av
 Beebe Fred L (sp '03) *Baseball cfo*
 Buffalo Baseball Club
 Boyd George E (c eng '96) *C Eng*
 907 Elmwood Av
 Crawford James H (g hort '15-) 31
 Brantford Pl
 DEISS William C (e eng '15 BS) *Eng*
Dept Curtiss Aeroplane Co 92 Bird
 Av
 Dempsey John P (c eng '14-) *Stu*
 155 Lockwood Av
 ?Dunspaugh Mrs Leonora (la '01)
 FISH Julian L (ag '15 BS) 6 Gran-
 ger Pl
 HARDING Louis A ('16) *Memb* J W
 Cowper Co Fidelity Bldg
 Lang Jeannette B (su '14) *Stu*
 Downer Seninary 183 Jewett Av
 Lundquist Theodore H (e eng '14) 33
 19th St
 McKeon Joseph M (mun eng '13-) (m
 eng '13) *Stu* 68 Woodside Av
 McMASTER Carlos L ('10) *Sales*
RR Dept Pratt & Lambert Inc
 Mason William C (arch '96) *Merc*
 Cor Larkin & Exchange Sts
 Masson Lewis W (ag '14-) *Stu* 78
 Beard Av Central Park
 MILLER John A (g sc '88 MS) ('85 BS)
 Fac '88) *St Analyst & Assoc Prof* U
 Buffalo 176 Norwood Av

MOORE Byron L (sc '90 BS) *Sec &*
Gen Mgr Century Tel Constr Co 615
Delevan Av

Ogg John H (m eng '14-) *Stu* 311
Herkimer St

Ogg Robert R (m eng '15-) ('13) *Stu*
311 Herkimer St

PARKER Karr (g '14 MS) *E Eng Me-*
Carthy Bros & Ford 86 Norwalk Av

†Paterson William Jr (m eng '12) 303
Jersey St

†Raynolds Scott H (ag '12)
Russell Edwin A (c eng '14-) *Stu*
1168 Abbott Rd

STEPHENSON Hubert V (c eng '14 BS)
C Eng 71 N Pearl St

†Summey David L (e eng '97) 1133
Seneca St

Sy Albert P (g sc '99 MS ('94 BS)
Fac '99) Prof U Buffalo 219 Cres-
cent Av

TRESISE Francis J (c eng '93 CE BS)
Constr Eng 17 Dorchester Rd

Turnbull Foster B (la '04) *Law* 13
Niagara St

White George R (c eng '12-) *Stu*
153 Parkview Av

WILEY Wallace K (m eng '04 BS) *Mfg*
&-Pres Flexlume Sign Co Inc 1453
Niagara St

WRIGHT William S (la com '10 AB)
Mgr Mfg 1301 West Av

CANANDAIGUA

Hill Robert C (gen '99)
Huntoon Alberta (su '12) *Teach*

CARTHAGE

WOODIN Mary E (g '14 AM) *Teach*
H Sch 34 School St

CATO

BRADLEY Elizabeth L (sc '11 AB) *Teach*

CHAZY

Clark Harold A (ag '15) *Ag* Heart's
Delight Farm

CHILI

†Milican Harold A (su '07) *Prin* AM
Chesbrough Seminary

CLYDE

ARNOLD William H Jr (ag '10 BS)
Teach R5

COHOES

Targett Stanley E (sc '08) *Acct Bact*
St Water Surv Merc 175-177 Bridge
Av

CORNING

Patchill Glen L (com Feb '16-) *Stu*
164 Pine St

CORNWALL

‡Price Mollie A (la '04)

CORTLAND

Clark Helen (g psychol '13-) *Stu*
31 Prospect St

Clark Van N (com '15-) (la '15)
Stu 2 Elizabeth St

DOLGEVILLE

Kany Julius F (su '15) *Stu* Oswego
Nor 18 Brockett

DUNKIRK

Light Herbert C (la '02) 100 Lincoln
Av

EAST AURORA

Whittemore Kenneth S (la com '14-) *Stu*
427 Main St

ELLICOTT

French Beals E (g la '15-) *Stu*

ELMIRA

Bascome Bartow S (c eng '12) *C Eng*
NY St Barge Canal 405 Lake St

Horton Jay R (la '08) *M Eng* Hor-
ton Mach Wks

EMERSON HILL

Nelson Frank L (la '93)

FERNWOOD

Hutchins Mrs J R (la '72) *Home*

FLUSHING

HENRY Smith T Jr (eng '04 BS) *V-*
Pres McGraw Pub Co 220 W 39th
St

HENRY Mrs S T (la '05 AB) *Home*
15 27th St

FORT JAY

BUYERS Archie S (g '12 (m eng '08
BS) *Fac* '13) *2nd Lieut* US Army

FORT TOTTEN

DUVAL Elair D (ry c eng '12 BS)
Supt Constr Quartermaster Corps US
Army

FRANKLINVILLE

STREIGHT Laura A (lib '99 BLS)

FREDONIA

JARROLD Rachel M (g hist '09 AM)
Teach c/o St Nor Sch

†Mackey George B (m eng '07)

GANESVOORT

Breckenridge Charles E (ag '74) *Teach*

GASPORT

Vedder Earl C (la '15) *Stu*

GENEVA

GLASGOW Hugh (g entom '13 (sc '12 BS) Fac '13) *Res Exp Sta*
 Kane Albert J (e eng '13) *Merc 31 N Genesee St*
 Oaks Charles T (ag '10) *Ag 189 Pul-teney St*

GENOA

SCOTT Lucian W (la '11 AB) *Mintr*

GOUVERNEUR

Smith Howard S (ry m eng '12) *Eng 73 Park St*

GRIFFIN CORNERS

Lasher Herbert (la '08)

HALL

Black Hugh R (m eng '13) *Ag*

HAMBURG

SCHOEPFERLE Katherine (g hist '15 AB)

FT HAMILTON

Kerrick Mrs H S (la '03) *Home*

GOVERNEUR

Smith Howard S (ry m eng '12) *Eng 73 Park St*

HONEYE FALLS

Yorks Warner R (ag '10) *Ag*

HORNELL

Henry Elma L (su '08) *Teach Art 14 Erie St*

HUDSON

Wasson Ora E (la '03) *Chief Chem Knickerbocker Portland Cement Ca*

ITHACA

†Alexander Elizabeth W (lib '02) 301 W Green St
 BEAL Alvin C (ag '97 Fac '09) *Asst Prof Cor U*
 Beal Mrs A C (sp mus '99) *Home 212 Kelvin Pl*
 CONSTANT A F (su '02) *c/o Prof W A Riley Cornell U*
 COOPER Lane ('14) *Prof Cor U 171*

Goldwin Smith Hall

DREW William L ('04) 13 East Av
 DUBUISSON Johannes Petons (sc '13 AB) *Stu Cor U Cosmopolitan Club*
 Gross Cecil R (g bacteriol '15-) *Stu 101 Siles St*
 Gutsell James S (g biol '13) *Stu Cor U 301 College Av*
 HARPER Merritt (g ag '02 MS) *Teach & Ag*
 Honey Edwin E (ag '11) *Stu Cor U 411 Dryden Rd*
 HOPPER Herbert A (g '07 MS Fac '07) *Prof Cor U*
 HOPPER Mrs H A (h se '07 BS) *Home 1105 Heights Ct Cornell Hghts*
 JOHANNSEN Oskar (arch eng '94 BS) *Prof Cor U*
 JOHNSON Gertrude A (sc '13 MS Fac '13) *Asst Cor U 110 Highland Pl*
 LOVE Harry H (g ag '07 Fac '07) *Asst Prof Cor U 102 Oxford Pl*
 Lunt Mrs William E (acad '04 Fac '07) *Home 107 Lake St*
 MELVIN Frank E (g hist '12 Fac '12) *Asst Prof Cor U*
 MYERS Clyde H (ag '10 MS Fac '10) *Asst Prof Cor U 203 Prospect St*
 MYERS Mrs C H (lib '08 AB & BLS Fac '09) *Home 203 Prospect St*
 ?Needham James G (su '96) *Prof Cor U 6 Thurston Av*
 PHELPS Albert C (arch '04 BS) *Prof Cor U*
 REDWOOD Charles W ('15) *Tech Artist Cor U*
 SWISHER Charles L (sc '09 AB) *Ed 317 College Av*
 USHER Susannah ('11) *Res H Se Cor U*
 WHITE Earl A (ag '11 BS Fac '14) *Stu Cor U 804 E Seneca St*
 WILLIAMS Walter L (ag '79 Cert) *Prof NY St Vet College*
 Williams Mrs W L ('85) *Home 115 Valentine Pl*
 Yen King Lau (su '11) 356 Cascadillo Hall

JAMESTOWN

Darrow Edna R (lib '12) *Libr 24 Alton Pl*
 Schenck Henry G (com '15-) *Stu 295 Hallock St*
 Schenck Vernon G (com '15-) *Stu 118 Broadhead Av*

JERVIS

Mallett Norman J (cer eng '15-) (la '15) *Stu c/o Mrs R W Rogers 25 Ferguson Av*

JOHNSTOWN

Johnson Bertha Cornelia (su '10) *Teach*
43 Chestnut St

KENMORE

LANGE Sophie (la '11 AB) *Tutor &*
Mus

KINGSTON

Johnson Lottie C (a&d '00) *Art* 127
Downs St

LACKAWANNA

TORRANCE Frederick C ('15) *Asst*
Eng Lackawanna Steel Co

LAKE MOHEGAN

Field Mrs (la '83) *Supt* Incarnation
Fresh Air & Convalescent Home

LARCHMONT PARK

Higinbotham Nathan J (la '02) *Mgr*
NY Ofc Wheeling Steel & Iron Co

LIVONIA

Davis Arnold E (ag '11) *Ag*

LOCKPORT

Pierce Eunice M (su '10) *Teach*

LONG ISLAND

DEAN Harold C (ry e eng '09 BS) *E*
Eng 444 Jackson Av

WATSON Minnie E (la '15 PhD MS)
Teach Oyster Bay

MECHANICSVILLE

MOSHER William E (g m eng '13 MS)
Gov M Eng

MEDINA

ACER Donald W (la com '14 AB) *Mfg*
223 W Center St

ACER Herbert A (la com '12 AB) *Mfg*
223 W Center St

ACER Katherine E (la '14 AB) *At*
home 508 Ohio St

Acer Victor A (ag '14) 508 Ohio St

NEWELL George A Jr (la com '14 AB)
Bnk 127 W Center St

†O'Donnell Pierre J (ag '09) 233 W
Center St

Whipple Helen K (la '13-) *Stu* 500
W Center St

MEDWAY

Haas Charles M (ag '74) *Ag*

MONTEFIORE HOME

BLATHERWICK Norman R (sc '12 MS
'11 Fac '14) *Stu* Yale U

MONTOUR FALLS

Wheldon Clarence S (m eng '96) *Trav*
Sales

MORRISTOWN

Richardson Harvey R (e eng '13-) *Stu*

MORRISVILLE

EASTMAN Jasper F (g ag '10 MS) *Ag*

MT VERNON

Bartholow James S (l '15-) (la '15)
Stu 114 S Eighth Av

Bartholow Otto F ('85) *Mintr*
Brown Mrs A A (a&d '04) *Home* 205
E Sidney Av

Fitzhugh Mrs J L (mus '96) *Home*
129 Glen Av

?Teich Frederic C (arch eng '09)

NAPLES

Crouch Wallard S (ag '11) *Ag*

NEWARK

Buckner Orella S (cer eng '15-) (sc
'15) *Stu* 3 Mason St

NEW BERLIN

†Dresser Myron A (jour '14)

NEW BRIGHTON

Bardwell Mrs D L (a&d '80) *Home*

BORD Willard A (m eng '91 BS) *M*
Eng 22 Pendleton Av

NEW HARTFORD

Osborn Mrs W M Jr (la '08) *Home*
Clinton Rd

NEW YORK

ALDEN John L (m eng g '14 BS) *c/o*
Internal Harvester Co 318 W 57th St

ALLEN Chester H (g chem '14 AM) *Res*
Chem Rockefeller Inst Med Res 66th
St & Av A

Applegate Alphens M (la '01) *Acct*
Deloitte & Co 49 Wall St

Armstrong Charles G (sc '81) 292 W
92nd St

Armstrong Florence A ('03) 292 W
92nd St

- ARRES Leonard P (su '10) *Dir Div*
Ed Russell Sage Foundation 130 E
 22nd St
 Bacon Henry Jr (arch '88) *Arch* 101
 Park Av
 Beardsley Mrs Waite (mus '92) *Home*
 100 Morningside Dr
 BECKER Francis C ('10) *Lect Col*
 U
 Beebe Kenneth J (arch eng '13) *Aav*
 318 W 57th St
 Bock Paul T (c eng '13 BS) *Shield*
Insp East River 123rd St YMCA
 Bolles Mrs John A (la '04) *Home*
 135 Hamilton Pl
 Bolster Nicholas J (eng '13) *Trav*
YMCA Sec
 BONSER Frederick G (sc '02 MS('01
 BS) Fac '02) *Prof Teacher's Coll*
 Col U 525 W 120th St
 Boring William A (arch '83) 32
 Broadway
 Boultonhouse John E (sc '13) *Sec*
 Bankers Trust Co 16 Wall St
 Brazeau Eugene F (la '13-) *Stu* 135
 W 79th St
 Broomhall Lyda (lib '07) *Fin Libr*
 William Salaman & Co 25 Broad St
 Brown Arthur A (m eng '98) *Asst*
Sales Mgr Westinghouse Elec Co
 Bulkeley Claude A (m eng '00) *M*
Elec Eng 511 103 Park Av
 BUSH Lincoln (Hon D Eng '04) (c eng
 '88 BS) Fac '05) *Consult Eng* 1
 Madison Av
 Bussey Henry M (c eng '07) *C Eng*
 37 Wall St
 Carse David B (arch eng '82) *Consult*
Eng 165 Broadway
 CARSON Harry Y (mun eng '11 BS
 Fac '14) Central Foundry Co 90
 West St
 CHESTER Dick H (chem '91 BS) *Chem*
 1405 Farmers Bk Bldg 605 W 112th
 St
 CHU VEE GIH (chem eng '13 BS) *Stu*
 Col U 422 115th St
 CLARK Ella H (sc '05 AB) *Sc* 607
 W 116th St
 Columbia Thomas B (sp '72) 148 W
 80th St
 CONKLIN Roland R (la '89 Hon ML)
Bus Mgr & Bnk Pres Jucaro & Moun
RR Co V-Pres Cent Cuba Sugar Co
 1 Wall St
 CORTEYOU George B (Hon LL D '05)
Pres Consolidated Gas Co 130 E 15th
 St
 ?Corwin Cecil S (arch '83) *Arch*
 223 W 83rd St
 Crowther Sarah (la '14) *Teach* 150
 Fifth Av
 Curtis Naida L (lib '04) *Sec Wom*
Suffrage Party 505 Fifth Av
 Cushing John J (m eng '74) *Law* 37
 Wall St
 CUSHMAN Mrs E H (lib '83 BL) *Home*
 532 W 148 St
 Dailey Arthur A (m eng '14-) *Stu*
 725 Riverside Dr
 DARRAH Juanita E (g chem '15 MS
 (sc '13 AB) Fac '15) *Asst Col U*
 DAUGHERTY Hale P (la '14 AB) *Jour*
 Geo Lamonto Paper Co
 Davies Harold Earl (ag '11) *Ag Adv*
 326 W 23rd St
 DAVIS Frank L ('09 BS) (arch '88)
Arch & Marble Wk 1713 Flat Iron
 Bldg
 DEAKMAN Homer W (c eng '15 BS)
Bldg Constr Wells Brothers Co 1424
 Aeolian Bldg
 DOOLITTLE FREDERICK W ('09)
Consult Eng 8 W 40th St
 DORMITZER Max R (e eng '11 BS) *E*
Eng 49 Wall St
 Dougherty Ralph L (l '99) *Atty*
 Trinity Bldg
 DOYLE Edgar D (ry e eng '10 BS)
Asst Eng Elec Test Lab 80th St & E
 End Av
 DREW Celia A (mus '07 Fac '11)
Teach Julia Richmond H Sch
 ?Durkin Peter (sc '77)
 Eichberg Louis R (la '87) *Med* 228
 Sixth St
 ?Elmendorf Miss Laurence (su '08)
 142 W 137th St
 ERICSON Lambert T (c eng '04 BS)
Sales Mgr Port Reading Creosoting Co
 17 Battery Pl
 ?Evans Earle R (la '11) *Sales* 550
 Riverside Dr
 EVERHART Rollin O (la '98 AB) *Edit*
 1219 Presbyterian Bldg
 FELLHEIMER Alfred (arch eng '95 BS)
Arch 730 Riverside Dr
 Fellman Henry C (e eng '07) 146 W
 65th St
 FISHER Charles A (g '11('10 AM) Fac
 '11) *Instr Col U* 353 W 17th St
 Foote Ralph J (arch eng '04) *Rep*
New Eng Semi-Monthly Mag 200
 Fifth Av
 Forbush Harry W (arch '87) *Bus* 203
 W 103rd St
 FORTIER Edward J (g la '09 Fac
 '09) *Instr Col U* 557 W 124th St
 FOSSLER Anna K ('98) *Head Catg*
Dept Col U 540 W 122nd St
 Freund Gustav L (chem eng '14-) *Stu*
 1637 Bothgate Av

- FRITCHEY Theodore A Jr (la '13 AB)
Textile Comm Merc c/o Lawrence Co
24 Thomas St
- GARRETT James F (sc '14 BS) *Chem
Eng* The Permutit Co 30 E 42nd St
- GEPHART Frank ('12) *Chem Cor U*
Med Coll 1st Ave & 28th St
- †Gershenzvit Eva (h sc '11) *At home*
230 E Third St
- GERSHENZWIT Joseph (ag '11 BS)
Gardener 230 E Third St
- GIBBS Laura R (lib '02 BLS Fac '01)
Libr Col U
- Golding John N Jr (ag '15-) *Stu*
251 W 70th St
- GOLDMERSTEIN Leon (e eng '11 AM)
Edit 29 39th St
- Goldschmidt Edward W (m eng '87)
Dist Mgr Wagner Elec Mfg Co (St
Louis) 30 Church St
- GOLDSCHMIDT Otto E (e eng '94 BS)
Consult Eng 9 E 40th St
- Goode Eslanda C (h sc '14-) *Stu* 136
W 99th St
- GRAVES Lester H (e eng '12 BS)
Superv Eng Nat X Ray Reflect Co
21 W 46th St
- GRAY Fred J (e eng '12 MS) ('11 BS)
E Eng 624 W 182nd St
- Gray Philip F (la '10) *Acct c/o*
Austin Nichols & Co
- GREEN Lonsdale Jr (m eng '12 BS)
Acct 565 W 113th St
- GREENE Charles T (la '01 AB) *Broker*
20 Exchange Pl
- HAGEDORN Frederick A (m eng '11 BS)
M Eng Westinghouse Church Kerr Co
37 Wall St
- HAIG Robert M (g econ '09 AM) *Instr*
Col U 374 Wadsworth Av
- HALL Edward L (g eng '09 AM) (arch
eng '08 AB) *Internal Sec* YMCA 124
E 28th St
- ?Hemstreet Bonfield V (m eng '13)
414 W 44th St
- Hess Rush M ('02) *M Eng* Ameri-
can Mines Co 15 Broad St
- Hills Stacy R (arch eng '94) *Law*
Tribune Bldg 154 Nassau St
- Hinricksen Edward E (e eng '99) *E
Eng* Western Elec Co 463 West St
- HOLDER Vernon M (arch '03 BS) *Arch*
9 Wall St
- HOLTZMAN Stephen F (arch eng '95
BS) *Consult Struct Eng* 101 Park Av
- HOWE Paul E (g chem PhD ('07 AM)
sc '06 BS) Fac '12) *Prof* Col U
421 121st St
- HOWE Mrs P E (h sc '09 AM Fac '13)
Home 421 W 121st St
- HUBBART Guy (la com '06 AB) c/o
Dry Goods Economist 231 W 39th St
- IMBERT Louis (g french '09 Fac '09)
Instr Col U
- Jamcs Justin C ('80) *Agency Dir* NY
Life Ins Co 1 Madison Av
- JEHLE Ferdinand (m eng 10 BS) *M
Eng & Auto Eng* 561 W 180th St
- JERNBERG George H ('07) *Mgr*
Sales Dept Fairbanks Morse Co 30
Church St
- Jewett Milford E ('93) *Ins* 84 Wil-
liams St
- JOHNSON Henry ('04) *Prof Teach*
Col Col U 501 W 120th St
- JOHNSTON Ernest H (e eng '07 BS)
Fin Cash 60 Wall St
- Jones James F (e eng '77) *Clk* NY
Tel Co Directory Dept 25 Day St
- Karsten Karl R G (la '08) *Stu* Col U
Furnald Hall
- KELLEY David H (e eng '04 BS)
Sales Eng 230 W 107th St
- KIMBALL Conrad B (eng '04 BS) *Asst
Adv Mgr* "Today's Mag" 441 W
47th St
- KINEAD James A (sc '95 BS) *Resi-
dent Sules Mgr* 30 Church St
- KNEELAND Frank H (m eng '04 BS)
Assoc Edit "Coal Age" 505 Pearl St
- Lambert Ward L (su '14) 118 W
39th St
- LANDSEA Albert F (e eng '12 BS) *Tel
Eng* Western Elec Co Box 244
- LAZEAR Weston B (m eng '07 BS) *Chf
Eng* Stephens-Adamson Mfg Co 50
Church St
- Leonard Howard G (e eng '05) Gov
Naval Ofc Custom House
- LESLIE Eugene H (chem eng '13 BS)
Asst Chem Col U 49 Claremont Av
- †LOWRIE John M (g la '09 AM) 127
W 76th St
- MCCANDLES Henry W (m eng '90 BS)
Mfg 67 Park Pl
- MCCURDY Robert M ('11) *Catg* 2 E
57th St
- MCDONALD Lewis (c eng '08 AB &
BS Fac '10) *C Eng* 311-30 Church
St
- McGill Charles C ('08) Eastern Sales
Rep 50 Church St Hudson Terminal
Bldg
- Macis Joan R (ag '14) c/o A L Mo-
reno 58 Pine St
- ?Macis John R (eng '13) 58 Pine St
- McKenna James A (la '05) *Acct* 125
W 70th St
- McMillan Neil Jr (arch '04) *Mgr
& Sec* YMCA 124 E 128th St
- MACNEAL Ward J ('11) *Prof* NY
Post Grad Med Sch 303 E 20th St
- ?Mahon Thomas F ('96)
- MATHERS Aaron (la '14 AB) c/o Geo
Lamonte & Co
- MAURY Charles F (arch eng '14 BS)

- Arch Draft* 548 River Side Drive
 MAY David T (e eng '05 BS) *E Eng*
 108 W 95th St
 MEHREN Edward J (e eng '06 BS)
Edit Eng Record 239 W 39^h St
 MERRILL Katherine ('97) *Lect*
 Pond Lyceum Metropolitan Life Bldg
 MESSENGER Ruth E (la '11 AM) *Teach*
 569 West 150th St
 Miller Arthur E (e eng '11) *C Eng*
 NY Cont Jewell Filtration Co 15
 Broad St
 Millican Harold A (su '07) *Prin H*
 Sch North Chili
 Minnick Guy F ('93) *Adv Mgr* Mc-
 Clure Publ Co Fourth Av
 Monser Harold E (g philos '09) *Evan-
 gelist* 825 W 179th St
 Monser John W (la '12) *Stu Col U*
 825 W 179th St
 Montgomery Finis E (la '96) *Law*
 740 Riverside Dr
 MORGAN Ora S (la '05 AB) *Prof Col*
 U
 †Morton William C (la '04) 42 White
 St
 Moutray Mary E (mus '13) *Stu Mus*
 400 W 118th St
 MUDGE Isadore G ('03) *Ref Libr*
 Col U
 Murrin John H (e eng '14) *C Eng*
 419 W 115th St
 NEIN William C (e eng '09 BS) *E*
Eng 44 Pinehurst Av
 NEVINS Allan (la '13 AM ('12 AB) Fac
 '13) *Assoc Edit NY Saturday Even-
 ing Post* 20 Vessey St
 NIEDERMEYER Frederick D (la '04 AB)
Mintr 207 E 30th St
 Noyes Frederic J (e eng '06) *Fin*
 Hallgarten & Co 5 Nassau St
 NYMEYER Fred H (la '11 AB) *Edit*
 110 W 40th St
 Oberlander Marie (ag '15-) *Stu* 206
 W 108th St
 PARTRIDGE Hugh R (l '11 LLB) *Law*
 60 Wall St
 Patchin Mary A (g engl '10) *Dir*
Religious Wk Barnard Coll
 PATTERSON Frank A ('12) *Instr*
 Col U 80 Morningside Dr
 PIATT Herman S (la '94 AM ('92 AB)
 Fac '01) *Prin Pub Sch* No 46
 PIERCE Leonard G (e eng '10 BS) *E*
Eng NY Edison Co 55 Duane St
 PORTERFIELD N Raymond (e eng '06
 BS) *Eng & Contr* 17 Battery Pl
 Powell Bradford ('90) *Broker* 7
 Wall St
 POWELL Jessie A (la '06 AB) *Teach*
 500 W 122nd St
 POWELL Thomas R ('10) *Lec Col*
 U Livingston Hall Col U
 PROUTY Edwin C (e eng '14 BS) *Eng*
 McGraw Hill Bk Co 239 W 39th St
 †Puerto Marco A ('11) *c/o A M*
 Jimenez 12 Broadway
 PURSLEY Emma S (la '15 AB) *Stu*
 Col U Whittier Hall
 QUICK Oscar ('02) *Teach* Jamaica
 H Sch 14 Burdette Pl Jamaica
 Rae Henry M (la '93) 45 E 20th St
 Ragan Carroll S (mus '02) *Adv* 527
 Fifth Av
 RAVITCH Max (g engl '10 AM) Hart-
 ley Hall Col U
 REDDICK Harry W (g math '06 AM
 Fac '05) *Instr Col U* Livingston
 Hall
 RICE George B ('16) *Consult Mech*
Eng Schvellkoff Aniline & Chem Co
 Roberts Malcolm D (ag '13-) *Stu*
 58 Pine St
 Roberts Owen H (arch eng '06) *C Eng*
 & *Arch* 11 Broadway
 ROTHGEB Wade H (la com '05 AB)
Bnk & Fin 115 Broadway
 RUSSELL James E ('00) *Dean*
 Teachers' Coll Col U
 SAMPLE John C (arch eng '97 M
 Arch) ('96 BS) *Consult Eng* 1 Mad-
 ison Av
 SHERWIN Carl P (sc '12 MS) *Prof*
 Fordham U
 SCHOLL Louis A ('12) 419 W 115th
 St
 †SCHROEDER Charles W (la '05 AB)
 3099 Broadway
 SCHUMACHER Ramon (arch '09 BS)
Arch 20 Dradell 414 W 119th St
 SCHUNDER Leo V (e eng '12 BS) *Eng*
Asst W Union Tel Co
 SEARS Minnie E (lib '00 BLS Fac '03)
Libr 476 Fifth Av
 SHAW James W (m eng '08 BS) *M*
Eng Allis Chalmers Mfg Co 24 Park
 Place
 Smith Groves B (sc '12) *Stu Col U*
 437 W 59th St
 Smith Robert M (e eng '02) *c/o Buda*
 Foundry Co
 SOMERVILLE Albert A ('06) *Chf*
Physicist US Rubber Co 1790 Broad-
 way
 Souers Henry C (arch eng '10) *Zeta*
 Psi House NY U
 SPEAR Grant W (m eng '87 BS) *V-
 Pres & Mgr* Dearborn Chem Co 299
 Broadway
 Spear Mrs G W ('86) *Home* 838
 West End Av
 Squire Willis C (m eng '85) *V-Pres*
 Hanck Mfg Co
 Stevenson Mrs James O (su '04) *Field*
Sec Amer City Bur
 STIFLER William W (g physics '11 PhD)

('08 AM) Fac '11) *Instr* Col U
 SWART Harmon V (e eng '06 BS)
Bonds & Ins 19 Liberty St
 SWENSON Bernard V (m & e eng '01
 ME('93 BS) Fac '98) Trans 175
 Fifth Av
 Tallmadge Chester L Jr (la '15-) *Stu*
 37 Wall St
 Temple Jane (su '15) *Stu* 1230 Am-
 sterdam Av
 TOENNIGES Ferdinand F E (c eng '98
 BS) *RR C Eng* Robert Grace Cont
 Co 170 Broadway
 Turk Elkan (la '10 AB) *Law* 60
 Wall St
 Tyndale Hector H (la '85 BL) *Law*
 49 Wall St
 Vail Richard H (sc '95) *Asst Edit*
 "Eng & Min Jour" 68 Washington
 Sq
 VANDERLIP Frank A (Hon AM '05) (la
 '83) *Bnk & RR Dir* 55 Wall St
 VARON David ('12) 150 Nassau St
 Vonderlieth Henry L (l '99) *Circu-*
lation Mgr Today's Mag 461 Fourth
 Av
 Wamsley Henry E (m eng '10) *Navy*
Mus USS South Carolina c/o PM
 WEBSTER Sarah E (la '98 AB) *Teach*
& Art 434 W 120th St
 Weeks Hugh A (la '09) *Exporter &*
Mfg 620 W 122nd St
 WEEKS Raymond ('09) *Prof* Col U
 WEIRICK Ralph W (g '00 M Arch (arch
 '99 BS) *Arch* 1142 Madison Av
 WEIS Herman W (sc '13 AB) *Adv*
 35 Nassau St
 WHEELER Edmund B (e eng '05 BS)
Phone Eng Western Elec Co 463
 West St
 WHITTEMORE Herbert L ('10)
Fayerweather Hall Col U
 WILBER Allen S (g pol sc '14 AM) c/o
 Macmillan Publ Co 66 Fifth Av
 WILCOX Burton B (sc '04 AB) (chem
 '05 AM) *Chem* US Food Insp Lab
 Appraiser's Store
 WILDMAN Ernest A (g chem '14 MS
 Fac '15) *Res Chem* Rockefeller Inst
 66th St & Av A
 Willingby Thomas F (ag '08) *Adv*
 1520 165 Broadway
 Wilson Ralph W (arch '04) *Jewelry*
Mfg 13 Maiden Lane
 Wood Harvey C (m eng '05) *Adv &*
Pub 227 Fulton St
 WOODROW Harry R (g ppys '11 MS)
Asst Chf E Eng Edison Co 130 E 15th
 St
 WORMSER I Maurice ('13) *Prof*
 Fordham U
 Wright Samuel A (la '13) *Stu* Union
 Theol Sem 600 W 122nd St

Yasie Sekiji (g pol sc '12) *Edit*
 Japanese NY Times
 YORK Gertrude I (g '12) (la '11 AB)
Stu Col U 1230 Amsterdam Av

NIAGARA FALLS

KYLE George L (e eng '15 BS) US
Light & Heating Co
 LINBARGER Silas C (cer eng '15 BS)
 c/o Carborundum Co
 MEAD Clarence E (e eng '04 BS) *Supt*
 US Light & Heat Co 729 Main St
 VOSBURGH Frank J (m eng '09 BS)
 c/o Star Elec Co

NORTH CHILI

Milicau Harold A (su '01) *Prin* AM
 Chesbrough Seminary

NORWICH

Johnson Sydney K (com '15) *C Eng*
 Box 158

NORWOOD

Wright Edward E (l '05) *Law*

OLEAN

Fane James E (m eng '10) 7 Spruce
 St

ONEIDA

Kreps Mrs E H (nuss '04) *Home*
 Simpson Arthur M (m eng '13) *Sales*
Eng Oneida Steel Pulley Co

ONTARIO

Harris Mrs J D (a&d '01) *Home* R2

OSWEGO

Early James M (su '14) *Instr* 142 N
 Seneca St
 Griffen Fred L (su '12) *Teach* St Nor
 Sch
 HARLAN Charles L (g ed '14 AM Fac
 '14) *Prof* NY St Nor U 184 W
 Fifth St
 Kettle Charles B (e eg '10)
 PARK Joseph C ('15) *Instr* St Nor
 Sch

OTISVILLE

Boyd Florence R (la '10) *Tcach*

PEARL RIVER

Phillips Jay H (sc '15) *Bacteriol*

PHELPS

Van Dervort Cornelius H ('00)

PHOENIX

WANDELL Caroline (lib '00 BLS) *Instr*
 Syr U Lib Sch

PLAINFIELD

Churton Florence H (ag '14-) *Stu*
412 W Sixth St

PORT BYRON

Palmer John G ('89) *C Eng*

PORT RICHMOND

Dowell Carl P (ag '15)(eng '15) *Stu*
86 Bond St

POTSDAM

BROOKS John P ('11) *Dir* Clarkson
Sch Tech

Mathews George B (m eng '08) *Auto*
5 Pleasant St

Mathews William E (e eng '10) *Motor-*
cycle Distributor

POUGHKEEPSIE

OLIN Hubert L (g chem '14 Phd ('11
MS) Fac '15) *Instr* Vassar Coll

PULASKI

Remington Frank S (ry trans '12)
Stu Syr U

RICHMOND HILL

Boecklin Werner Jr (m eng '87) *Lana*
Arch Ken Gardens

RIVERHEAD

TERRY James P (g dairy husb '12
Fac '12)

ROCHESTER

Averhill William A (e eng '07) *Effic*
Expert Bur Mun Res 261 Broadway

BEERS LeRoy F (m eng '03 BS) *Su-*
urban Eng 711 Powers Bldg

Boston John R (la com '10) *Lumber*
551 Lyell Av

CARMAN William B (se '82 BS) *Med*
32 Upton Pk

Carman Mrs W (la '76) *Home* 32
Upton Pk

EIDAM Edward G (m eng '04 BS) *Mfg*
Mgr Schedule Dept 85 Middlesex Rd

EIDAM Mrs E G (se '07 AB) *Home*
85 Middlesex Rd

Ellsworth Frank S ('90) *Spec Repr*
Post Express

Engie Joseph W (e eng '10) *Arch*
401 Lake Av

GORSELINE Ernest E ('09) *Mgr*
Seranton Wetmore Co 1176 Monroe Av

Templin Ellis W (ry m eng '11) *Instr*
Rochester Mech Inst 12 Shepard St

WHITHAM Myron E (m eng '96 BS)
Consult & Contr Eng 711 Powers Bldg

ROME

Baker Ernest M (su '15) *Stu* Green-
ville Coll 317 W Embargo St

ROBINSON Arthur S (m eng '80 BS)
Chf Eng Grant Smith & Co

SARATOGA SPRINGS

Anderson Wilfred M (ag '09) *Ag*
Turtle Point Farm

SAVONA

Crouch Ellis L (ag '04) *Ag*

SCHENECTADY

BALL John D ('15 EE)(m eng '07 BS)
c/o Consult Dept Gen Elec Co 401 Av
A

BASSETT John B (e eng '11 BS) *r*
Eng 1202 Union St

BERG Ernst J ('14) *Prof E Eng*
Union Coll

Berg Mrs Gwendolyn (la '10) *Home*
30 Lowell Rd

Bowditch Roy (e eng '06) *Test Dept*
Gen Elec Co

CALLAN John A (e eng '07 BS) *Instr*
Union Coll & NY St Highway Eng

COLLINS Edgar F (e eng '13 EE)('98
BS) *Tech Supt* Gen Elec Co 1465
State St

COX Sidney H (g engl '13 AM) *Teach*
35 N Wendell Av

DOHERTY Robert E (e eng '09 BS)
Design Eng Gen Elec Co

†FICK Clarence W (e eng '12 BS)
Foreman Testing Dept Gen Elec Co
144 Barrett St

HANNA Max R (e eng '02 BS) *Design*
Eng Gen Elec Co

Jeffers Granville B (su '99) *c/o Teach*
Train Sch

Jenkins Emmons N (eng '15) *Stu*
Union Coll 739 Nott St

JINGUJI Genjiro (g '13 MS)(e eng '12
BS) *E Eng* Box 737

Kasten William H (ag '14-) *Stu*
1219 State St

KIYOHARA Ipepi (g e eng '13 MS) *E*
Eng Box 737

LAGERSTROM David R (e eng '11 BS)
E Eng Gen Elec Co Box 810

LEE Everett S (e eng '13 BS) *Instr*
Union Coll

LINZEE Albert C (e eng '98 BS) *E*
Eng Gen Elec Co

MCCREA Hugh A (ry e eng '09 BS) *E*
Eng Box 1005

MCDANIEL Allen B ('16) *Head Dept*
Union U

Moore Wellington E (la '15-) *Stu*
111 Walnut St

REEVES Howell H (ry e eng '10 BS)
E Eng 561 Rugby Rd

ROHRER Carl J (ag '11 BS) *Ag Spec-*
ialist Gen Elec Co 7 Park St

Rowland Sidney A (g se '13 Fac '14)

Instr Union Coll
 SEESE Robert S C (g '13) (e eng '12 BS) Gen Elec Co Box 894
 †SHIRLEY Orin E (e eng '10 BS) *E Eng* 123 Nott Terrace
 SIMONICH John L (g '15 MS) (e eng '14 BS) *Eng* Gen Elec Co
 SPRURCK Robert M (e eng '10 BS) *E Eng* Gen Elec Co 123 Nott Terrace
 STEWART Glenville E (e eng '12 BS) *Test Eng* General Eng Co 706 South Av
 STEWART Miles V (e eng '01 BS) *Chf Eng* Foreign Dept Gen Elec Co
 Sullivan Francis J (sc '11) Gen Elec Co
 TANOBE Stetfan F (g sc '14 MS) *Physicist* Elect Measurements 1348 Union St
 TURNER Charles P (m eng '04 BS) *M Eng* Constr Dept Gen Eng Co
 VEDDER John N ('13) *Prof* Union Coll
 ZEE Jschine Z (e eng '14 BS) *Stu* Union Coll 21 N Perry St

SCOTIA

THAYER William S (g eng '09 EE) (eng '05 BS) *E & M Eng & Publ* 14 Riverside Av

SILVER CREEK

Fairechild Evelyn Van Zandt (la '15) *At home* 19 Lake St
 Graves Frank W (ag '13-) *Stu* Robinson St
 Mead Mrs P H (h sc '03) *Home*

SOLESVILLE

Bridge Horace L (l '99) *Ag*

STAPLETON

BELL Leo R (min eng '14 BS) 167 McKeon St

STATEN ISLAND

Nelson Frank L (la '93) *Lit* Emerson Hill

SYRACUSE

Adams Charles C (g '98 Fac '14) *Asst* Syr U 928 Lancaster Av
 BAKER Hugh P ('12) *Prof & Dean* NY St Sch Forestry
 FARMER Flora E (g classics '10 AM) *Teach* 162 Greenwood Pl
 Ga Nung Howard D (arch eng '95) *Arch & Eng*
 HARVEY Homer A (g french '10 fac '10) *Asst Prof* Syr U
 HURLBURD Annabel (la '11 Fac '11) *Libr* Syr U Lib

KULLMER Charles J ('05) *Assoc Prof* Syr U 505 University Pl
 Newman Mrs ('93) *Home* 200 Hawthorn St
 Patterson Arthur S (g french '97) *Prof* Syr U 415 University Pl
 Scott Margaret A (la '04 Fac '11) *Teach* 1111 E Genesee St
 SCOTT William D (m eng '10 ME) *M Eng* Syracuse Lighting Co
 SCOTT Mrs W D (sc '14 AM ('08 AB) Fac '15) *Home*
 SMITH Elizabeth (lib '09 BLS) *Instr* Lib Econ Syracuse U
 SMITH Renel L (m eng '14 BS) *Eng* 856 Lancaster Av
 Spalding Roseoe C (arch '13) *Stu* Syr U 1001 Walnut Av
 TODD Mary E (lib '01 BLS) *Libr* 740 S Beach St
 TOOKE Charles W (l '00 LL B Fac '00) *Law*
 WANDELL Caroline (lib '00 BLS) *Instr* Syr Lib Sch
 †Weeks Julius S (sp '02)

TROY

Kouyoumjian Garabet H (e eng '14-) *Stu* 564 Jacob St
 LINCOLN Azariah T ('08) *Prof* Rensselaer Poly 1625 Tibbits Av
 LINCOLN Mrs A T ('09) *Home* 1625 Tibbits Av
 MERRISS Carl E (e eng '12 BS) *E Eng & Stu* Rensselaer Poly
 PATTON David C (m eng '10 BS) *Sales Eng* 63 Collins Av
 ROBERT Jules H (m eng '14 BS) *Asst* Rensselaer Poly 201 Eighth St

UTICA

BRENEMAN Benjamin W ('05) *Teach* *Voice c/o* Musical Conserv 1222 Kemble St
 Breneman Mrs B W (mus '07 Fac '09) *Dir Mus* St Nor Sch 1222 Kemble St
 DEWEY Chester R (l '09 LL B) (la '08 AB) *Law* Homestead Aid Bldg

VALLEY COTTAGE

COUTANT Albert F (su '12) *Stu* Cor U

WALTON

Darling Floyd N (ag '07) *Teach*

WARWICK

†Berry Elmer K (m eng '12)

WELLSVILLE

Kane William H (chem eng '13-) *Stu* 59 Brooklyn Av
 Rasmussen Mrs L B (su '10) *Teach*

Cornelia Av

SCHALLER Alvin L (m eng '12 ME ('07 BS) Fac '11) *Bus Mgr* 275 N Main St

WESTFIELD

†Sandberg Victor E (m eng '04)
Wrench Mrs J W Jr (la '03) *Home*
24 Second St

WEST POINT

Wightman Richard M (c eng '13-) *Stu*

WILLIAMSVILLE

WENDLING Jacob (c eng '10 BS) *Estimator*

YONKERS

Cushman Kenneth B (ag '15-) *Stu*
55 Cary Av

FOLEY Mrs J W ('13) *Home* 146
Elliott St

McMURRY Frank M ('94) 9 Hillside
Dr Park Hill

NORTH CAROLINA

ASHEVILLE

Asby Raymond C (arch eng '10) *Ag*
Tea Import

?Dixon Horace W ('78)

BEAUFORT

?Ruger William V (la '73)

BELLHAVEN

Froom Albert N (ag '06) *Ag*

BILTMORE

WATKINS Sloane D ('14) *Swan-*
nonoa Hill

CHADBOURN

Coultas Alvin F (arch eng '92) *Ag*

CHAPEL HILL

Johnston James M (la '15-) *Stu*

Johnston Joseph H (g ed '15-) *Stu*

CHARLOTTE

McDOWELL Robert E (ag '16) R3

DAVIDSON

FULTON Maurice G ('04) *Prof* Da-
vidson Coll

FAYETTEVILLE

Simmons Sidney B (ag Feb '16-) *Stu*
358 Gillespie St

GRIFTON

†Gardner Harvey A ('10)

GUILFORD

WHITE Pauline (mus '15 AB) *Teach*
Voice Guilford Coll

HENDERSON

PITTMAN Thomas M (c eng '11 BS)
RR C Eng

LENOIR

Coffey Mary E (su '15) *Prin* H Sen

MURFREESBORO

BRUNER James D ('95) *Pres* Chow-
an Coll

BRUNER Mrs J D ('95) *Home*

RALEIGH

Bell Charles E ('07) *Chem* 532 N
Wilmington St

BROWNE William H Jr ('02) *Prof*
NC Coll Ag 1413 Hillsboro St

Douglass Rueben S (l '99) *Law*

GRAY Daniel T (g ag '05 MS) *Chf*
An Indust NC Ag Exp Sta

JERDEN Arlandus L (g an husb '15
MS) *Ag* US Dept Ag c/o A&M
Coll

Millar Frank W (la '14) *Mgr* Rem-
ington Typewriter Co

PATE William F ('05) *Instr* NC Ag

SOUTHPORT

FARGUSSON Mark (c eng '87 BS) *Eng*
& *Naval Arch*

STALEY

?Pratt Frank H (ag '04)

TARBORO

Baker Julian M (la '74) *Med*

Barlow William L (ag '73) *Ag*

WEST END

Wilcox Albert C (sp '71) *Ag* & *R Est*

WHITAKER

Baker William S (ag '73) *Ag*

NORTH DAKOTA

AMENIA

Chaffee Mrs J L (g entom '15) *Home*

BEACH

Arnold Rufus E ('11) *Ag*
 Arnold William P (l '12) *Dep Co*
Treas
 WALTERS Harvey H (arch '15 BS)
Draft

BELCOURT

Meriwether Alfred P (ag '82) *Med*
 US Indian Serv

BILLINGS

BROWN Mrs D W (la '93 AB) *Home*
 ♂ *Ag*

BISMARCK

BIRDZELL Luther E (l '03 LL B Fac
 '09) *Law Chem Tax St Comm*
 Harris Gordon T (la '15) *Car-man*
 NP RR
 TODD Vincent H (g lat '12 PhD) ('10
 AM) *Prof Jamestown Coll*

BOTTINEAU

Darling Laverne H (su '11) *Supt Scns*
 Fulton Eugene (ag '01) *Ag*

BUXTON

Spalding Burleigh M (arch '13) *Ag*

CARRINGTON

Brockus Charles A (su '05) *Teach*
 Man Tr
 Moore Frank (ag '93) *R Est ♂ Ag*

CAVALIER

Stickrod Mrs W F ('93) *Home*

COOPERSTOWN

Hammer William P (ag '15-) *Stu*

CREMERVILLE

Long Robert B (sc '12) *Ag*

DEVILE LAKE

†DUELL Earl L (la '04 AB) *Co Treas*
 Jones Wm D (sc '84) *Med*
 Smith Clinton (su '99) *Med*
 Sparks Elbert I ('97) *Ag*

DICKINSON

BRANNON George R (ag '15 BS) *Ag*

ECKELSON

†Wright Fannie L (arch '02)

ENDERLIN

HARPER Edward C (arch '14 BS)
 †Harper Frederic W (su '12)

FARGO

BADE Carle H (arch eng '15 BS) 118
 Ninth St S
 Blix Einar T (arch eng '15-) *Stu*
 620 Tenth Av
 Caldwell George II (ag '15-) *Stu*
 Box 681
 †Cole Edward E (la '75)
 ELMER Manuel C (g sociol '13 AM)
Prof Fargo Coll
 ELMER Mrs M C ('13) (g zool '13 AM)
Home 385 Eighth Av S
 Finch Jesse P (ag '00) *Horse Im-*
porter
 Gage William John Jr (arch eng '11)
Arch 64½ Broadway
 HOKE Josiah C (ag '13 BS) *Sp St*
Agt ND Ag Coll 1125 11th St
 JENSEN Katherine (g h sc '12 MS)
Instr Ag Coll 1137 13th St
 KEENE Edward S (m eng '90 BS Fac
 '02) *Dean* ND Ag Coll 1028 7th St
 Keene Mrs E S (la '91) *Home* 1028
 Seventh St N
 †Kirshman John E (g econ '15)
 Pearman Minnie A (la '85) *At home*
 1028 Seventh St N
 Pearson Harriett A (lib '13) *Libr*
 ND Ag Coll
 REYNOLDS Ernest S (g ag '09 PhD)
Ed ♂ Rest Sc Assoc Prof ND Ag
 Coll
 SLOCUM Roy H (g e eng '10 CE ('00
 BS) Fac '07) *Prof* ND Ag Coll
 1034 11th St
 SMITH Irwin W (ag '09 AM) (la '08
 AB) *Prof* ND Ag Coll 1126 13th
 St
 STEARNS Wallace N ('06) *Prof*
 Fargo Coll 109 Ninth St
 Sudro William F (sc '04) *Chem* 1117
 13th St N
 THOMPSON Elmer J (ag '10 BS) *Prof*
 ND Ag Coll

GARDEN

Reat Ralf W (ag '05) *Ag*

GAYLORD

COOKE Allen B (e eng '07 BS Fac
 '09) *Ag*

GLENBURN

Healy William C (com '15-) *Stu*

GRAFTON

Miller Hallie M (su '11) *Teach*

GRAND FORKS

BECKER Albert J ('15 PhD) *Prof U*
 ND 915 Belmont Av
 Clark Alfred M (e eng '08) *Mgr* Bar-
 tles Nor Oil Co
 Edwards Eliza R (lib '09) *Libr U ND*
 HANFORD Wesley W ('15 MS)
 Hanford Mrs W W (la '13) *Home*
 Hunsaker Mrs A F (h sc '10) *Home*
 PETERSON Lola M (la '13 AB) *c/o*
 Scandinavian Amer Bk
 Spence Barthole M P W J ('07) *Asst*
Prof U ND
 STEPHENSON Edward B (sc '10 PhD
 Fac '10) *Asst Prof U ND*

GRANDIN

Harkins Claude H (sc '08) *Ag*
 Sr JOHN Alfred H (m eng '07 BS) *Ag*

HAMILTON

Roane Howard E ('08) *Ag*

HANNOVER

Bedwell Walter L (ag '04) *Ag*

HETTINGER

BROWN Paul M (la '06 AB) *Bnk*

JAMESTOWN

Eager John T (sc '73) *Merc*
 PADDOCK Alice M (g engl '09 Fac
 '09) *Libr*
 Schelde Jeffe (arch eng '07) *Contr &*
Build

KELLYS

Linnell Carrie E (la '15-) *Stu*

KENMARE

Abbott Leland T (m eng '13) *Acct*
 Box 423
 Wright Charles H (g eng '10) *Teach*

KIEF

Sukumlyn Stephen W (la '15-) *Stu*

LAKOTA

Howser James C (ag '14)(m eng '09)
Ag
 Strubhar Louie A ('02) *Ag*

LARIMORE

Stonehouse Earl (e eng '12) *R Est*

LUVERNE

Jordan Ray L (arch eng '15-) *Stu*

McKENZIE

Crum Charles E (ag '79) *Ag & Stock*

MANDAN

Glasseo Ray J (ag '06) *Contr*
 Sponsel Christopher T (e eng '08)
Roadmaster NP RR 408 Fourth Av
 NW
 Sponsel Mrs C T ('09) *Home 408*
 Fourth Av NW

MAXBASS

MORELAND Mrs J W (la '06 AB) *Home*

MILTON

Newlove George H (g econ '15-) *Stu*

MINOT

RUSH Ira L (arch eng '15 BS) *Arch*
 Wood Charles N (sp '74) *R Est*

NEW ROCKFORD

Hart Walter E (e eng '07) *City Eng*

PEMBINA

†Wilkins Leroy M ('97)

PORTAL

Shrum Edmond J (ag '15) *Teach*

RANGER

Sheriff Ralph E (la '08) *Gov Forest*

REDIG

†Inman Shirley J (su '11)

RENVILLE

Preston Floyd E (e eng '04)

ST THOMAS

Rich Roy H (l '10) *Ag*
 Stitt William B (ag '01) *Ag*

SANBORN

HANNA Philip S (com '12 AB) *Cash*
 Bk

SQUIER

?Thompson Anton (m eng '01)

UNIVERSITY

BECKER Albert J (g '15 PhD) *Prof U*
 ND 915 Belmont Av
 CONVERSE Edward C (sc '09 AM) ('04
 AB) *Instr U ND 205 Woodworth*
 Hall
 Converse Mrs E C (sc '06) *Home*
 Edwards Eliza R (lib '09) *Libr U*
 ND
 HANFORD Wesley W (g chem '15 MS)

Fac '15) *Asst* U ND
 HOWE Mary (h sc '09 BS) *Head* Home
 Econ Dept U ND
 SPENCE Bartholemew J ('07) *Asst*
Prof U ND
 STEPHENSON Edward B (sc '10 PhD
 Fac '10) *Asst Prof* U ND
 STRAUCH Clara M (h sc '09 AB) *Lunch*
Room
 Winslow Joseph C (g baeter '15) *Asst*
 U ND

VALLEY CITY

CRANE Helen M (lib '05 BLS) (la '03)
Libr
 JAMES McNeal C (sc '09 BS & AB)
Teach St Nor Sch 1025 Eighth Av
 WHITE Frank ('04 Hon LL D) (sc '80
 BS) *Pres* Middlewest Fire Ins Co

VALLEY SPRINGS

McFARLAND Eugene H (arch eng '12
 BS) *Superv Arch*
 McFarland Freeman C (arch eng '09)
Arch

WHITE EARTH

†Condit Mrs W R (la '77) *Home*

WILLISTON

†Mansfield William M (c eng '07)

WYNDMERE

†Blackmun Ora ('10)

OHIO

ADA

Hickernell Charles W (ag '13) *Stu*
 Ohio St U 214 W Buckeye St
 Woo Chi T (la '14) *Stu* Ohio North-
 ern U
 Yim Bing J (chem eng '12) *Stu* Ohio
 N U

AKRON

Bedford Clayton W (c eng '05) *Res*
Chem Goodyear Co 319 Vaniman St
 E Akron Sta
 Bidwell Carlyle D (e eng '01) *M Eng*
 Internat Harv Co 324 Parkwood Av
 Buck Turney E ('05) *Mech Eng* 192
 S Portage Path
 Carter Leona F (h sc '07) *Teach* H
 Sch
 HAPPER Josephine A (h sc '12 AB)
Dictitian City Hospital
 Martin William H (com '15) *c/o*
 Goodrich Rubber Co 285 Bowmanville
 St
 SPIERS Mrs F H (la '05 AB) *Home*

253½ Lake St

TALBERT Harold A (la com '15 AB)
Salcs Corresp Goodyear Rubber Co

ALLIANCE

†Foley Raymond A (e eng '09)
 Johnston Mary G (lib '15-) *Stenog*
 602 W State St
 MURDOCK Walter T (sc '12 MS Fac
 '12) *Prof* Mt Union
 WILDER Edson A (m eng '07 BS)
Constr Eng Alliance Gas & Power Co

AMELIA

Nobis Carl J (ag '13) *Ag* R1

ANDOVER

Bates Elinore A (g ger '14) *Teach*

ARCANUM

Hubbell Estella P ('10) *At home* R1

ATHENS

Ash Mrs Dora H (su '06) *Stu* Ohio
 U 25 Elmwood Pl
 Bohn Elizabeth H (h sc '09) *Dir*
Home Econ Ohio U
 Srigley Mrs H S (lib '05) *Home* 165
 N Congress St
 THOMPSON Alexander ('70) *Dir*
Mus Ohio U
 VOIGHT Irma E (la '13 PhD ('11
 AM) '10 AB) *Dean Women* Ohio
 U 5 Lawrence Blk
 Voight Marie L (mus '15-) *Stu* 5
 Lawrence Block

AUBURN

Moon Lawrence B (m eng '15)

BARBERTON

Harper Homer B (sc '06) *Med*
 †Kaecke William August (su '09) 606
 Sixth St

BASIL

†Johnson Mae Goldie (su '12)

BELLAIRE

Asher Henry T (g engl '15-) *Stu*
 Warden Ida E (g la '15) *Stu* 1843
 Belmont St

BELLEFONTAINE

Banks John S (la '05) *Mintr*
 DE FOREST Lemuel (m eng '14 BS)
Sp Apprentice CCC&StL RR Co
 Kaufman David L (com '15-) *Stu*

500 N Main St
 †Lawrence William A (m eng '11) 406
 N Main St

BERLIN HEIGHTS

BEST Mrs II (la '08 AB) *Teach*

BLISS

McGrew LeRoy (su '07) *Teach*

BLOOMDALE

HERBERT Clarence M (g math '15-
 (MS '11) Fac '15) *Stu*

BLUFFTON

LANTZ Etta M (h sc '14 AB) *Teach*
 Bluffton Coll

SMITH Charles H (la '03 AB&AM)
 Prof Bluffton Coll

BOWLING GREEN

BEATTIE George W (g '15 AM) (ag '14
 BS) *Teach* St Nor Coll

BREWSTER

DUNNING Frank W (m eng '08 BS)
Draft & Chem

BRYAN

Lindsey Adrian H (ag '15-) *Stu*
 Lindsey Ralph E (arch eng '15-))
Stu R2

BUCYRUS

MCKELLOGG Carl S (g chem '15 AM)
Teach H Sch

CAMBRIDGE

Thompson Ralph E (ag '12) *Bnk* 833
 Wheeling Av

CAMDEN

Brill Jesse H (su '15)

CANTON

Egy Bessie (la '12) *Bkpr* 507 Union
 Av SW

Landor Henry (com '09) *Contr* 1013
 N Walnut St

Leggett Raymond G (ry e eng '12)
Fireproof Sales Eng 918 Cherry Av
 NE

†Luntz Darwin S (arch eng '09) 1010
 N Walnut St

TILDEN Elmer A (arch eng '08 BS)
Arch 334 Scharfer Blk

CARROLL

Jordan William M (ag '15)

CARROLLTON

BOOZE Macdonald C (sc '15 BS) *Cer*
 Deckman-Duty Co

Booze Mrs M C (la '13) *Home*

CINCINNATI

Adams Mrs F G (su '06) *Home* 4229
 Tower Av St Bernard

†Allen Emory A (e eng '74) 519
 Main St

Alsfelder Fred ('09) *Draft* 3514
 Reading Rd

Barkley Guy C (e eng '10) *Sales* 857
 Beecher St

BARKLEY Mrs G C Jr (la '11 AB)
Home 857 Beecher St

†BLACK Charles W ('07) Eighth &
 Elm Sts

BLATHERWICK Wilfred F (arch eng '13
 BS) *Arch Draft* YMCA Seventh &
 Walnut Sts

BRUNSKILL Everett R (chem eng '15
 BS) *Chem* The Odorono Co

Burroughs Guy C (arch '06) *Arch*
 830 Union Trust Bldg

Chambers Charles O (g sc '10) *Prof*
 U Cin

COY Alice B (lib '04 BLS) *Libr* 63
 Warwick Apt Avondale

CROSETT Gordon W (e eng '08 BS)
RR & Light Com Dept Gen Elec Co

DUNCAN John C ('13) *Asst Prof*
 U Cinn

Eaton Robert W (sc '11) c/o Gen
 Hospital

Felle Paul N (ag '12) *Drug Clk*

FRENCH Ransford M (arch '91 BS)
Arch 736 Considine Av

GARDNER Clarence O (g '11 AM) (la '09
 AB) *Asst Prof* U Cin 262 Hosea
 Av

GARDNER Jessie (la '83 BL) *At home*
 Elmherst E Walnut Hills

Graff Albert A I (e eng '15-) *Stu*
 1228 Oak Av

Greeman Mrs Edwin (la '03) *Home*
 1764 Fairmount Av

GRIGSBY Harry D (sc '06 BS) *Asst*
Chem Bur Chem US Dept Ag US
 Food & Drug Lab

?Harbeson Davis L ('99)

HARNEY John N (la '05 AB) *Chf*
Chem Frank Tea & Spice Co 307
 Broadway

HAVEN Georgetta (lib '00 BLS) *At*
home 3575 Eden Av

?Hazlett Albert N (arch '98) *Arch*

†Homburg Frederick (su '11)

†Hornburg Frederick (su '11) 104 W
 Clifton Av

?Hull Harter B (la '13) 1314 Avon-
 dale St

?Jaques Herbert W ('87)
 Jennings Charles S (e eng '09) *C Eng*
 Big Four RR
 Johnston Allen G (e eng '08) *Div*
Supt Proctor & Gamble Mfg Co 1014
 Locust St
 Johnstone Arthur L (e eng '09) *C*
Eng Valuation Dept Big Four RR
 KEATOR Edward O (e eng '02 BS) *C*
Eng & Contr 2851 Melrose Av
 KEATER Mrs E O (lib '03 BLS) *Fac*
 '04) *Home* 2851 Melrose Av Walnut
 Hills
 KENNAN Charles M (la '12 AB) *As-*
soc Sec YMCA 2366 Streetford
 LEHENBAUER Benjamin G (g sc '10
 AM) *Ins* 235 Albany Av Avondale
 LOWRIE Selden G (g la '08 AM) *Prof*
U Cin & Dir Mun Ref Bur St Legis
 Ref Bur 3411 Clifton Av
 Lusk John J (la '02) *Trav* Sales*
 Globe Wernicke Co
 MERRILL Julia W (lib '03 BLS) *Libr*
 Pub Lib
 NICHOLS Walter L (e eng '15 BS)
Draft CCC&StL RR 3423 Mooney
 Av Hyde Park
 †Pelton Mrs Martha C (lib '04) *Flat*
 9 The Wilson Walnut Hills
 PRESTON Frank D (la '10 AB) *Sp*
Agt Travelers Ins Co 240 McCormick
 Pl Mt Auburn
 PURDY Raymond H (arch eng '15
 BS) *Arch* 2144 St James Av
 Rankin Hugh W (su '12) *Exp Eng &*
Pres Tread Central Novelty Co 135
 Huntington Pl
 †RANSON George A (m eng '12 BS)
 Sanders Frank W (ag '15-) *Stu* 2918
 Montana Av
 SLOCUM Stephen E ('06) *Prof* U
 Cinn 565 Evanswood Pl
 SLUTES Mrs M C (lib '04 BLS) *Home*
 Flat 2 2122 Auburn Av
 SPORLEIN Louis W (arch eng '14 BS)
R Est 426 Elm St
 STONE Edison H (m eng '10 BS) *Eng*
Dept Lunkenheimer Co 2429 Fair-
 view Av
 SWANBERG Floyd L (m eng '02 BS)
Mfg 2207 Fulton Av
 TAWNEY Guy A ('08) *Prof* U Cin
 354 Thrall Av
 Tawney Mrs G A (g '09)(mus '04)
 354 Thrall Av Clifton
 Taylor Arthur C (su '13) *Mech Draft*
 1928 Auburn Av
 †Thomson Alice D (mus '11) *Sta L*
 THORP Lambert ('15) 512 Prospect
 Pl
 Wilhelm Augustus (arch '90) *Uphol-*
sterer 2301 Gilbert Av

Wilkinson Helen (lib '13) *Libr* 1055
 Richwood Av

CIRCLEVILLE

Dreisbach Shirley M (ag '11) *Ag*
 Porter Joseph R (ag '11) *Ag* R8
 Seyfert Max C Jr (l '15) 119 S Pick-
 away St
 †Warke Joseph A (la '07)

CLEVELAND

BAKER Ira W (la '05 AB) *R Est*
 322 Euclid Av
 Ballard David P (m eng '08) *Pur-*
chasing Agt Wellman Leaver Co
 10316 Parkgate Av
 Bateman James M (e eng '08) *Sales*
Mgr Western Elec Co
 Beardslee C H (su '96) *Pres* Hancock
 Compressing Co 13175 Euclid Av E
 Biddle Harry C (su '13) *Teach* Glen-
 ville H Sch
 Blair Earl R (la '03) *Art* 2248 Eu-
 clid Av
 BOWSHER Columbus A ('98 Cert)(sp
 '90) *Lect & Writer* Caxton Bldg
 BOYNTON Napoleon H (e eng '09 BS)
Adv Mgr 1954 Woodward Av Euclid
 Hts
 Bradley Mrs H H (a&d '06) *Home*
 6316 Belvidere Av
 BRANDT Louis (mus '12) *Fac* '12)
Arch 1900 Euclid Bldg
 Bryan George A Jr (e eng '09) *Con-*
str Eng Samuel Austin & Son
 †BUNGE Ralph W (m eng '14 BS)
 BURNS Deane (e eng '07 BS) *Fac* '07)
Chem National Carbon Co
 Cadisch Gordon F (ag '13-) *Stu*
 1345 E 66th St
 CAMPBELL Douglas S (com Feb '16-)
Stu 7503 Superior Av NE
 Clay John R (m eng '81)('75) *M Eng*
 Brown Hoist Mach Co 10745 Church-
 ill Av NE
 CLAY Marcia B (lib '05 BLS) *Fac* '07)
Libr Cleveland Pub Lib
 COLVILLE John R (e eng '12 BS) *Eng*
Dept Nat Lamp Wks 242 Strathmore
 Av
 CROMWELL John C (m eng '86 BS) *M*
Eng New England Bldg
 Crowson Edward R (la com '13) *Acct*
 2200 Prospect Av
 DECKER Benjamin A (e eng '15 BS)
Sales Dept Nungesser Carbon & Bat-
 tery Co 1439 Lake View Rd
 †DEWITT Homer R (e eng '09 BS) *c/o*
 Field-Richardson Co 310 New Guard-
 ian Bldg
 DOBBINS Verne F (e eng '15 BS) *E*

- Eng 1869 70th St
 Dunn Walter W (cer eng '15-) *Stu*
 c/o S A E House
 DURSTINE Warren E (e eng '97 BS)
Teach H Sch
 DURSTINE Mrs W E (la '96 AB) *Home*
 107 Burton Av
 EDDY Clarence L (e eng '09 CE) (BS
 '00) *Teach & C Eng* 1793 E 86th St
 FAULKNER Guy D (e eng '11 BS) *Ag*
 4612 Clinton Av
 Fleig Frederick R (la com '13) *Bus*
Mgr 7217 Hough Av NE
 Forsythe Robert S (su '11) *Prof* W
 Res U
 Glenn A (eng '09) *Trav* 2037 Euclid
 Av
 GOLTRA William F (e eng '83 BS)
Merc 1940 E 93rd St
 GREENE Hibbard S (e eng '05 BS)
Sales Mgr 1949 E 73rd St
 GROSSBERG Harry A (l '00 LL B) *Gro-*
cer 2197 18th St
 HALSEY Katharine C (g pol se '09
 AM) *Sec* YWCA
 HANZLIK Paul J (g '11 AM) (se '08
 AB) *Prof* Western Reserve U 7904
 Central Av
 Harrington Oldis I (m eng '06) *Sales*
 c/o Harrison Radiator Co 1475 W
 116th St
 HART Roland E (e eng '15 BS) 10622
 Columbia Av
 HOPKINS Elliott B (m eng '14 BS)
 c/o Neighbors Motor Co
 HOWE Harriet E (lib '02 BLS Fac '06)
Instr W Reserve Lib Sch 2126 Fair-
 mount Rd
 Hulburd Hazel E (la '13-) *Stu* 1859
 E 87th St
 HUXMANN Richard F (e eng '13 BS)
C Eng Central YMCA
 Ice Noel C (se '12) *Interne* Huron
 Rd Hospital
 JAIN R S (e eng '15 BS) *Asst Eng*
 Reliance Elect Eng Co YMCA
 KEESY Albert W (cer eng '15 BS)
Cer 811 E 158th St
 Kenaga William C (la '91) *Adv Coun-*
sel Mgr Ad Art Ser 212 Press Bldg
 KENT Lee C (e eng '13 BS) *E Eng*
 Nat Club 33 Stanwood Rd
 King Joseph L (g entom '15-) *Stu*
 3233 Carnegie Av
 Kittner Ferdinand B ('94) *Sales*
 1610 E 105th St
 Kneisly Nathaniel McK (ag '14) Jef-
 ferson Bachelor Apts 1954 E 73rd St
 KNIRK Carl F (se '08 AB) *Teach*
 1437 Mars Av
 Lefler Burton R (e eng '96) *Eng*
 Bridges IS&MS RR 1515 E 86th St
 Liggett David C (se '13) *Soc Serv*
 c/o United Charities Ofc 1677 E 30th
 St
 LOFGUIST Harry S (e eng '09 BS) *Eng*
Dept Nat Lamp Wks 41 Rollin St
 McINTOSH Harold S (m eng '13 BS)
Auto 2042 E 115th St
 MARTIN May L (lib '01 BLS) *Libr*
 Pub Lib
 Miller Glen A (e eng '09) c/o Fisk
 Rubber Co 2037 Euclid Av
 NESBIT Edwin (m eng '90 BS) c/o
 Grassville Chem Co 2027 77th St
 Nichol Catherine L (la '11) *Libr* Lo-
 rain Lib
 Oreutt Alfred W (g zool '13) *Stu &*
Instr W Res U 1495 E 118th St
 PAPWORTH Jennie W (mus '09 B Mus)
 32 Strathmore Av E
 Phillips Ruth (h se '13-) *Stu* 30
 Holyoke Av
 Price John M (cer '13) *Sales Mgr*
 Main Auto Sales Co 6110 Euclid Av
 PRUITT Forrest A (e eng '07 BS) *C*
Eng 2978 Woodhill Rd
 RHEA Chleo J J (ry e eng '15 BS)
Sales Eng Cleveland Branch West-
 ern Electric Co 1869 E 70th St
 Savidge Robert W (g chem '10) *Chem*
 Nat Carbon Co
 SCHINNERER Otto P (g ger '14 AM)
 (la '13 AB) *Instr* Case Sch Ap Sc
 11302 Hessler Rd
 SHERRY Leory B (se '10 AB) *Med*
 Lakeside Hospital
 Short Robert L (su '94 Fac '03)
Instr Cleveland Tech H Sch
 SHORT Mrs R L (la '02 AB) *Home*
 7813 Franklin Av
 Silverman Michael (la '15) 9811 Lo-
 rain Av
 Smith Lawrence C (la '14) *Sales*
Mgr Lake Shore Sand & Gravel Co
 1551 Mars Av
 Sperry Mrs A L (su '10) *Home* 8210
 Decker Av
 STEIN Milton F (mun eng '09 BS) *C*
Eng 417 City Hall
 Steinwedell William E (eng '93) *Sec*
 Gas Machinery Co 1900 Euclid Av
 SWITZER Grace E (lib '04 AB) Suite
 3 924 E 150th St
 †Taylor Ralph B (e eng '13) 10407
 Weschester Av
 Tener Emilie R (la '15) *At home*
 Windermere Mill
 Tener Katherine R (la '14-) *Stu*
 Windermere Hill
 Tibbitts Carrie S (g lib '98) *Libr*
 1374 W 89th St
 VAN GUNDY Claude (e eng '12 BS)
E Eng Nat Lamps Wks Nela Park

- VAN KLEEK John R ('15) *Land Arch* AD Taylor YMCA
- VAN PETTEN Robert M (m eng '08 BS) Bates & Rogers Constr Co 3604 Riverside Av
- Van Petten Mrs R M (la '12) *Home* 3604 Riverside Av
- Varga Hugo E (su '08) *Law* 724 Rockefeller Bldg
- Varns Reginald (ry e eng '12) *Trav Sales*
- Walkden Chester A (ag '05) 407 Cleveland St
- WARD Mrs H A (la '03 AB) *Home* 1447 W 77th St
- Wensley Lucy D (la '15-) *Stu* 30 Wellesley St E
- Wertz Chauncey F (arch eng '11) *Struct Eng* 1738 E 55th St
- West John R (sc '11) *Eng* West Side YMCA
- WILLIAMS Howard C (la '08 AB) *Mgr* 729 Garfield Bldg
- Woodford Harriet L (la '08)
- WRIGHT Mrs N C ('14 BS) (sc '91) *Home* 1830 Crawford Rd
- YOUNG Henry A ('04) 2120 106th St
- Ziesing Richard (sc '77) *Mgr* Metallurg Plants Grasselli Chem Co
- ZUCKER Theodore F (g chem '12 MS)
- CLYDE
- Estill Alice G (su '13) *Libr* Buckeye St
- COLLEGE CORNER
- McQuiston William C (ag '10)
- COLUMBIA
- MARQUIS Franklin W (m eng '09 ME BS Fac '14) *Prof* Ohio St U 412 E Eighth St
- Masel Max (m eng '13) *Draft & Asst Constr Eng* E W Clark & Co
- COLUMBUS
- ALLEN Albert M (arch '01 BS) *Arch* 20 E Broad St
- Allen Mrs A M (mus '00) *Home* 92 E 11th Av
- ANDERSON Arvid R (g e eng '12 MS) ('11 BS) *E Eng* Jeffrey Mfg Co
- ANDERSON Lewis F ('14) *Prof* Ohio St U 107 Page Hall
- ARNOLD Howard C (cer '14 BS) *Sec* Cer Supply Co 280 N Front St
- ARPS George F (su '03 Fac '12) *Prof* Ohio St U 216 E Lane Av
- ARPS Mrs G F (la '01 AB & AM) *Home* 216 Elane Av
- BADGER Henry S (e eng '13 BS) *Bus Dept* Columbus Ry P&L Co 374 14th Av
- Barry George R (e eng '01) *Div Eng* Pa Lines Union Depot
- BOWLER Alida C (g '11 AM) (la '10 AB) *Bur* Juv Res Drawer P
- BRICKER Garland A (la '10 AM) *Teach & Edit* 297 W Tenth St
- Brieker Mrs G A (mus '10) *Home* 297 W Tenth Av
- BUSEY Robert O (la '00 AB) *Asst Prof* Ohio St U 2050 Inka Av
- Busey Mrs R O (la '07) *Home* 2050 Inka Av
- Castleman Mrs F R (su '06) *Home* 113 E Norwich Av
- CHAVOUS Arthur M (e eng '12 BS) *E Eng* 417 Wheatland Av
- CHRISTENSEN Erwin O (arch '14 BS) *Art Dept* Ohio St U
- COFFEY Joel S (ag '12 BS) *Asst Prof* Ohio St U
- DALLENBACH Karl M (la '10 AB) *Instr* Ohio St U 115 E 11th Av
- DALLENBACH Mrs K M (la '11 AB) *Home* 115 E 11th Av
- Delzell Mayo A (eng '01) *Acct* 109 Orchard Lane
- DENNEY Joseph V ('04) *Dean* Ohio St U 190 W 11th Av
- Detmers Frederica (sc '85) *Prof* Ohio St U 328 W 9th Av
- DITCHY Jay K (g french '13 AM Fac '13) *Instr* Ohio St U
- Dolley Paul T (su '15) *Asst* Ohio St U 109 W 11th Av
- ENO Frank H (e eng '94 CE BS) *Prof* Ohio St U
- ERF Oscar (g '03 Fac '03) *Prof* Ohio St U 157 12th Av
- ERNEST Thomas R (g sc '10 PhD (Fac '03) ('08 AM) '07 AB) *Fin* S E Long St
- FOOTE Ferdinand J (e eng '94 BS) *Master Mech* Ohio Elec RR 285 14th Av
- Foote Mrs F J (la '92) *Home* 285 E 14th Av
- George Enoch F (su '14) *Asst* Ohio St U
- GILL James H ('10) *Dir* Columbus Trade Sch 172 13th Av
- Griffin William R ('96) *Clk* Prob Ct 490 S Third St
- HAMILTON Theodore E (g '06 Fac '06) *Asst Prof* Ohio St U
- HAMMOND Mathew B ('04) *Prof* Ohio St U
- Hansen Merritt R (e eng '13) *Asst Prof Eng* Buckeye Steel Casting Co
- HAYES Arthur H (eng '92) *Gov Civ*

Serv PO 212 E Maynard Av
 HAYHURST Emery R ('05 (sc '05 AM) '03 AB) *Dir Div Occupational Dis-cases St Bd Health* 2244 N Fourth St
 HEWERDINE Thomas S (e eng '04 BS) *Prof Ohio St U Brown Hall*
 Hill Mrs E L (sc '72) *Home* 1315 Penna Av
 KAYS Donald J (ag '12 BS) *Instr Ohio St U* 344 18th Av
 KELLEY Charles F ('14) *Instr St Ohio U*
 ?KREHBIEL Junius F ('07) 1538 N High St
 MARQUIS Franklin W (m eng '05 BS Fac '14) *Prof Ohio St U* 412 W Eighth St
 MARQUIS Mrs F W (la '11 AB) *Home* 412 W Eighth Av
 Masel Max (m eng '13) *Draft E W Clark & Co*
 Miller Marie B (h sc '15)
 MILLSFAUGH Martin L (e eng '07 BS) *Sec & Treas Wilbur Mills Co*
 Nichol Edward S (la '15-) *Stu* 922 Col S T Bldg
 Nichol Hubert L (su '04) *R Est* 187 12th Av
 ?Norton William E (l '09) *Mgr Ce-ment Factory* 325 E 80th Av
 †PHILLIPS Lydia A (lib '08 BLS) 175 Lexington Av
 Rusk Forrest S (arch eng '09) *Arch* 145 N High St
 †Sater Carl D (ag '08) 114 Butler Av
 SCHNEIDER Bertha M (lib '10 BLS) *Libr* 1404 Wesley Av
 Stanley Arba P (m eng '06) *Design Drafts Mech* 69 N High St
 Steinwedell Carl (eng '93) *Supt Arti-ficial Dept Columbus Gas & Fuel Co*
 STONE Tom C (ag '14 BS) *Teach Ohio St U*
 VAN METER Anna R (h sc '06 AB Fac '11) *Prof Ohio St U* 24 15th Av
 Walters Mrs (lib '04) 110 12th Av
 Weber Mrs H A (sp '78) *Home* 1342 Forsythe Av
 West Carl J (g la '10) *Prof U Ohio*
 Wheeler Mrs J B (la '89) *Home* 59 Wilson Av
 WHITE Edna N (h sc '06 AB) *Head Home Econ Dept & Superv Home Econ Exten Ohio St U Hayes Hall*
 White Leila (la '05) *Mgr Tea Room* 20 S Third St
 WITHROW James R ('06) *Assoc Prof Ohio St U*
 Yardley Ralph W E (m eng '06) *M Eng Richards McCarty & Bulford Co*
 Archs 1006 Hartman Bldg

ZARTMAN Mrs L W (la '01 AB) *Home* 2098 Indiana Av

CONNEAUT

Stull Ray T (g cer '08 Fac '15) *Cer Eng* 309 Buffalo St

CORNING

KETCHAM Victor A ('13)

COSHOCTON

†CRESAP Fred (la '04 AB) 224 S Sixth St

Dolan John J (e eng '12) *Chf Eng Ohio Service Co*

CRESTON

?Wallace David A (e eng '06)

CROOKSVILLE

HALL Ward E (ag '08 BS) *Mintr*

DAYTON

ANDERLE Emil J (cer '14 BS) *Cer* 1125 Wisconsin Blvd

Billman Harry C (su '15) R4

†Conover Peter P H ('99) 808 E Third St

Dicks Mrs R H (sp '04) *Home Roan Lodge Oakwood Av*

†Doren Elizabeth B (lib '04) 307 E Sixth St

EDWARDS Grace O (lib '98 BLS) *Sec Assoc Charities* 231 Jefferson St

GRIFFNER James H (min eng '15 BS) *Asst Topog Eng Morgan Eng Co*

James Alfred E (la com '10) *Sales Spirea Dr Oakwood Village*

LESLIE Harold D (g econ '15 AM) *Ins* 917 Creighton Av

Levy Frank (la '91) *Trav Sales Co-op Foundry Co* 2631 E Third St

?Linard Charles W (sp '75)

Lynch Esther V (la '16) *At home* 135 Jackson St

Marquardt Willard H (e eng '10) *Phys Dir* 716 May St

Nolan Nicholas F Jr (la '12) *Law Clk* 605 City Nat Bk Bldg

?Oakes James L (la '15) *Stu* 1423 N Main St

O'Neil Margaret E (su '15) *Teach H Sch* 693 Dennison Av

?PHILLIPS Parley A (sc '94 ML) ('74) F Thomas Mfg Co 3749 Roam St

Pierce Harvey J (arch eng '15) *Stu Amer Sch Osteop Kirksville Mo* 400 River St

Pocock Augustine J (e eng '77) *M Eng Dayton Pump & Mfg Co*

SCHIEFFEL Earl R (sc '08 MS Fac
'12) Sales 341 River St
WHITEHEAD Otis G (c eng '10 BS)
Supt Schenck & Williams Archs 341
W Monument Av
Whitmore Max C (ag '07) *Mfg &*
Contr 415 Grafton Av
Wood Lewis R (m eng '11) *Repr*
Nat Cash Reg Co

DEFIANCE

LAWSON Edgar Lotan (g la '14 AM)
Teach 810 N Clinton St
McCAULEY John C (la '75 BL) *Ret*
Teach

DELAWARE

Keller Raymond F (ag '13) *Sec* 75
Oak Hill Av
Marriott John M (arch '02)
Reeves Mrs H P *Home*
WING Alice L (lib '04 BLS) *Libr*
Ohio Wes U

DELPHOS

BROTHERTON Jane W (lib '03 BLS) *At*
home

DELTA

MOJONNIER Julius J (sc '12 BS) *c/o*
Helvetia Milk Condensing Co
Mojonnier Mrs J J (la '12) *Home*
MOJONNIER Timothy (g sc '02 MS (sc
'01 BS) Fac '03) *Mgr* Helvetia Milk
Condensing Co
Ottinger Tracy R (la '15) *Stu*

DERBY

Gulick Mrs J U (mus '98) *Home*

EAST CLEVELAND

Bateman Mrs J M (la '09) *Home* 59
Belmore Rd
Coolidge Joseph L (com '15-) *Stu*
34 Chapman Av
Coolidge Robert B (ag '14-) *Stu* 34
Chapman Av
NILSSON Carl R (m eng '15 BS) *Draft*
Franz-Premier Co
SUTER Earl R (e eng '14 BS) 104
Knowles St
UNDERWOOD Wilbert E (e eng '08 BS)
Edit Nat Miniature Mazdafer-Nat
Lamp Wks 102 Holyoke Av

E LIVERPOOL

Hall Mary (su '14) *Libr* 438 College
St

EATON

Hildebolt Harry C (ag '15-) *Stu*
Pottert Lorán O (g chem '15-) *Stu*

ELIDA

Krauss Harold F (ag '15) *Time Clk*
1606 S 11th Av

ELYRIA

BROOKS Richard A (c eng '07 BS)
Mgr Elyria Elec Light Plant

FINDLAY

Fassett Lloyd A (eng '14)

FLETCHER

Wilgus Carl B (ag '04) *Ag* R2

FREDERICKTOWN

†Shinaberry Cliff R (su '09)

FREMONT

HOLMES Willis B ('10) *Chem* 1337
Buckland Av
Shields Dominic H (c eng '12) *C*
Eng

FRESNO

Portz Harry G (g chem '15-) *Stu*

GAMBIER

TOWLES John K ('12) *Prof* Ken-
yon Coll

GATES MILLS

BAIRD John H (ag '09 BS) *Supt*
Dairy Farm

GENEVA

KING Francis E (ed '96 ML) (la '95
BL) *Ag & Hort* R1 Maple Lawn
Farm

GEORGETOWN

Mitchell Grace (la '12-) *Stu*

GERARD

†MILLER Marcus G (arch eng '14 BS)
E Main St

GRANVILLE

Dalbey Will E (ag '11) *Ag*
?Davies Abbie M (la '76)
Lewis Magdalen (sp '02) *Teach*

HAMDEN

Harbarger Lelia M (ag '15) *At home*

HAMILTON

Antensen Harry G (arch eng '14-)
Stu 663 East Av
?Bierce Fred N (m eng '96) *Mach*

Braun Richard G (eng '15-) *Stu*
1226 E Chestnut St
COGSWELL George O (arch eng '11
BS) *Asst Gen Supt* Constr & Eng Co
323 N Third St
Cogswell Mrs G O (h sc '13) *Home*
20 N Seventh St
COGSWELL Robert C (arch eng '11 BS)
Mgr Mill & Lumber Co 115 W Sev-
enth St
Johnston Mrs G S (la '08) *Home* 12
Noble Av
?Slade Mrs (su '04)

HARTVILLE

SMITH Charles R (ag '14 BS) *Ins*

HEBRON

Bates Lew W (su '15) *Teach* H Sch

HILLSBORO

Vanee Charles B (su '13) *Merc* 333
S East St

HIRAM

APPLEGATE Annie M (g la '10 ('09
AM) '08 AB) *Teach* Hiram Coll
CARSCALLEN George E (g math '13
'10 AM) *Fac* '10) *Prof* Hiram Coll
DUNCAN Margaret S (g rom lang '10
AM) *Instr* Hiram Coll

JENERA

Baumgardner Harry H (la '10) *Teach*

JEWETT

Brown Enid W (g engl '15-) *Stu*

KENT

ATKINSON Helen M (la '06 AB) *Asst*
to Pres Kent St Nor Sch
BRAUCHER Ralph W (ag '97 BS (Fac
'99) '04) *Prin* Dewey Inst Tree Sur-
gery
Brigham Donald M (c eng '11) *Stu*
Tree Surgery
Doe Weastell T (la '14-) *Stu* 214
S Prospect St
DUNBAR Margaret (lib '02 BLS) *Libr*
Kent St Nor Sch
EYMAN Ralph L (ag '14 BS) *Chge*
Dept Phys Sc St Nor U
JOHNSON John T (la '06 AB) *Dean*
& *Dir* Ag St Nor Sch
MCGILVREY John E ('99) *Pres*
Kent Ohio St Nor
MCGILVREY Mrs Mary K (la '99 AB)
Home 238 E Main St
MARKER George E (la '03 AB) *Teach*
St Nor Sch

Van Horn William H (arch eng '15-)
Stu 509 S Water St

KENTON

Biddle Helen L (la '15) *Stu* Ward-
Belmont 624 N Detroit Av

LAFAYETTE

Huber William H_P (su '15)

LAKEWOOD

BURNS Deane (e eng '07 BS *Fac* '07)
Mfg Chem 2072 Warren Rd
Burns Mrs Deane (h sc '07) *Home*
2072 Warren Rd
CLARKE Robert R (ry e eng '12 BS)
Serv Eng 1247 Webb Rd
Ward Harry A (arch eng '03) *Mgr*
1496 Alamanda Av

LANCASTER

Rising Rudolph (com '72) *Merc*

LE ROY

Moyer Charlene (la '15-) *Stu*

LIMA

CROWDEN Benjamin H (1'13 LL B)
Law 212 Pierce St
Hill Isaac N (su '15) *Teach & Coach*
Athl 824 W North St
POLKOWSKI Harry (c eng '12 BS) *C*
Eng Gustav Hirsch Lima Tel Co
Wyre Dwight E (1 '12) *Sales*

LINDEN HEIGHTS

Sale Russell ('02) *Milk Insp*

LODI

MANTZ Harold E (g french '11 *Fac*
'11)

LOGAN

White Robert L ('08) *Asst Cash Bk*

LORAIN

Snyder Mrs Custer (la '97) *Home* 1319
Fifth St
WATERMAN Fred W (m eng '90 BS)
M Eng Nat Tube Co

MALTA

†Thomas Harry C ('80)

MALVERN

Schaulin George M (cer '15) *Cer*
Robinson Clay Products Co

MANSFIELD

SEAMAN George W (m eng '95 ME)
BS '93) *Supt* Aultman & Taylor
Mach Co
Van Steenberg Charles F (e eng '05)
Elctr YMCA

MARIETTA

Carman Augustine S (la '80) *Mintr*
1st Baptist Ch 515 Tupper St
COAR Henry L (g math '03 PhD Fae
'06) *Assoc Prof & Lect* Marietta
Coll
Coar Marorie B (mus '06) ('00) *Teach*
Mitchell James H (l '08) *Trav*
Sondericker Mrs Jerome (la '81) *Soc*
Serv c/o A S Carman
Stevens Mrs Adeline C (la '15-) *Stu*

MARION

Crawley John J (sp '74) *Clk* 120
Kensington Pl
Durfee Elisha B (la '83) *Law*
Gegenheimer Mrs F C (la '07) *Home*
535 Cleveland Av
Holdridge Harold A (ag '10) *Ag*
JOHNSON Charles S (m eng '00 BS)
Eng 404 Center St
KIMBLE Willis P (e eng '79 BS) *Div*
Eng
Rexroth Charles M (su '99)

MARSHALLVILLE

†Thrift Grace L (g '14) *Supt Schs*

MARTEL

ROBERTS Chester C (com '12 AB) *Ag*

MARYSVILLE

Bainer John D (la com '10) *Bk Ex-*
aminer
Spellerberg Leo J (se '10) *Chem*

MASSILLION

Black Howard B (su '14) 709 Dun-
can St

MENTOR

Clapp Harland T (ag '14-) *Stu*

MIDDLETOWN

Buffington Frank H (e eng '13) *Constr*
Eng & Wire Chf Bell Tel Co 154 N
Broad St

MILFORD CENTER

Baird Mrs G B (la '10) *Home* RFD

MONCLOVA

SCHWARTZ Otto J (ag '12 BS) *Prin*
Consol Sch

NEWARK

Walters Linzy E (su '13) 120 Cam-
bria St

NEW PHILADELPHIA

HARRIS Mrs I (lib '07 AB) *Home*
164 E Av
SUTER Earl R (e eng '14 BS) *Sales*
Wise-Harrold Elee Co

NEW RICHMOND

Ireton Philip A ('96) *Ag* R1

NEWTON

Perin Florence M (arch eng '14) *Bkpr*

NEWTON FALLS

Williams Lewis W (su '14)

NORTHRUP

Crum William S ('84) *Ag*

NORWALK

Fritz Herman H (ag '01) *Eng Ry*
47 State St

NORWOOD

?Kennedy Jane (lib '05)

OAKWOOD VILLAGE

James Alfred E (la com '10) *Sales*
Spirea Drive Oakwood Village

OBERLIN

BICKFORD Mrs L F ('79) *Home*
Chapin John C (su '06) *Teach*
COLE Charles N (g '97 AM Fae '97)
Dean Coll Art & Sc Oberlin Coll 45
King St
COLE Mrs C N (se '95 BS) 45 King
St
GEISER Karl F (su '09) *Prof* Ober
Coll
HATCH Ellen B (su '11) *Instr* Ober
Coll 76 E Lorain St
HUBBARD George D ('99 (g se '00
'98 MS) '96 BS) *Prof* Oberlin Coll
125 Woodland Av
HUBBARD Mrs G D (la '00 AB) *Home*
125 Woodland Av
KING Henry C ('08 Hon LL.D) *Pres*
Oberlin Coll 317 E College St

Taylor Harriet A (la '08) *Teach*
 Treat Gladys A (ag '15-) (la '15) *Stu*
 284 E College St
 Webster Frederick F (ag '15-) *Stu*
 51 S Professor St

OXFORD

Abraham Effie G (lib '15) *Libr* Miami
 U 22 E Walnut St
 Baer Paul W (ag '15) *Ag* 131 E
 Spring St
 Brandenburg Samuel J (lib '09) *Libr*
 430 E Church St
 CARTER Clarence E (g la '08 PhD)
Prof Miami U
 DIBELL Mabel (la '13 AM) *Instr* W
 Coll Wom
 EGAN James E (chem eng '12 PhD
 Fac su '09) *Prof* Miami U
 FINK Bruce (sc '93 MS) ('87 BS)
Teach Miami U 504 Maple Av
 HANDSCHIN Charles H (su '12) *Prof*
 Miami U
 HARRIS Thomas L (la '02 AB) c/o
 Pres R M Hughes
 HELD Felix E (g ger '14 PhD Fac '14)
Prof Miami U
 HERRICK Grace E (lib '11 BLS) *Libr*
 Western Coll
 JAECK Emma G (g ger '10 PhD ('08
 AM) Fac su '10) *Prof* Miami U
 OAKS Catherine S (mus '13 (lib '12
 BLS) Fac '14) *Asst Libr* Miami U
 22 E Walnut St
 Roberts Chester J (su '15) *Coach*
Athl & Instr Miami U

PARKMAN

Cromwell Myrtle C (h sc '13) *At*
home

PERRYSBURG

PARKS Wilma G (la '15 AB) *Tcach*

PIQUA

Sprague Norman E (c eng '14-) *Stu*
 117 River St

PLAIN CITY

Jones Mrs A A ('01) *Home* R3

PORTLAND

?GILLESPIE Clara B (a&d '00)
 KENNEDY Mrs J B (lib '03 BLS)
Home 1191 58th Av SE

PORTSMOUTH

Dowden William P (e eng '07) *Trav*
 Heer Eng Co
 Thomas Harry C ('80) *Trav* Ports-
 mouth Hat Co

QUAKER CITY

Howe Mary B (g zool '11) *Teach*

RAVENNA

Chapman Mrs Effie W (su '05)

RICHWOOD

Dungan George H (ag '13-) *Stu*

RIPLEY

?McCormick Mary E (h sc '06)

SANDPOINT

Masters James H (ag '06) *Ag*

SALEM

ALDEN George H ('97) *Dean &*
Acting Pres Williamette U

SANDUSKY

Burke William H (e eng '96) *Pres &*
Mgr Motor Mfg Co

†Lockwood Louise (la '89) 1020 W
 Washington St

MITCHELL Mrs H S (la '04) *Home*
 O'DONNELL Thomas E (arch eng '13
 BS) *Arch Design*

RICHARDSON Carl B (e eng '10 BS)
 ('08) *Foreman* Rogers & Leon 810
 Wayne Av

SELMA

Reid Carl R (ag '06) *Ag*

SHELBY

Bevier Ralph C ('10) *Stu* Chgo Sch
 Vet RFD

RIGHTER Edwin B (e eng '10 BS)
Quality Man Richland Mazda Lamp
 Div Nat Lamp Wks G E Co

SHREVE

Sidell Roscoe R (su '14)

S CHARLESTON

McDorman John A (ag '05) *Ag* R2
 †Spruill S Carlyle (la '77) c/o Mrs
 Jas W Gaddis

SPRINGFIELD

Haulman Orrin W (su '14) *Stu* W
 Res U R7

HOCHDORFER Margarethe C (g '09 AM)
 809 N Fountain Av

KNOTE John M ('11)

STRYKER

Newcomer George C ('10) *Trav* Sales

SUGAR VALLEY

Borden Gideon S (sc '97)

SYLVANIA

Cushman Ralph F (ag '13) *Flor & Hort*

TIFFIN

Brown Albert W (e eng '12-) *Stu*
489 Hedges St

Martin Isaac R (su '15) *Dir Athl*
Heidelberg U 22 Rebecca Av

MORGAN Horace H (m eng '06 BS)
Draft 380 N Sandrall St

MORGAN Mrs H H (la '08 AB) *Home*
380 N Sandusky St

?Shumaker Claude H (sp '02)

WELCH Frank M (e eng '07 BS) *Sales*
Eng Webster Mfg Co

TOLEDO

Bauer Ezra E (e eng '15-) *Stu* 916
Willow Av

BRIGHAM Reed O (sc '14 MS *Fac*
'14) *Teach* 141 21st St

DUNIPACE Joseph E ('08) *Mfg &*
R Est 2339 Robinwood Av

GRAFF Elizabeth (la '06 AB) *Teach*
143 Rockingham Ct

LOOMIS Arthur B (e eng '93 BS) *Chf*
Eng Toledo Bridge Krane Co

Morrell Bernard F (arch eng '11)
Credit Man Internat Harv Co

Pierce Park M (e eng '06)
Ringeisen Hazel N (la '15-) *Stu*
2448 Parkwood Ave

ROUTSON Fred J (e eng '08 BS) ('02)
Dist Mgr US Sales Co Mdse Brokers
1315 Utah St

Storer Frances L (la '06) *Teach* H
Sch 2249 Glenwood Av

Storer Martha G (mus '05) 2249
Glenwood Av

Tenney Charles F (sc '00) *Med* 6
The Wesleyan

Towe Harold T (la Feb '16-) *Stu*
902 E Broadway

Turner Walter ('07) 706 Oakland Av

WATTS William (e eng '74 BS) *Med*
1035 Superior St

Woodrow Richard S (sp '02) *R Est*
4 Harold Arns

Wright William B (sc '94) *Asst Mgr*
"Toledo Blade"

URBANA

Barlow John E (la com '10) *Mfg*

†MURPHY Chalmer W (la '11 AB)

†Murphy Joseph I (sc '12) 539 Sci-
oto St

VAN WERT

Larson Irving N (arch eng '11-) *Stu*
118 E Raymond St

VENEDOCIA

William David W (an husb '15-) *Stu*

WADSWORTH

Bunnelle Paul A (e eng '09) *C Eng*
Ohio Match Co 220 N Pardee St

Bunnelle Mrs P A (mus '09) *Home*
220 N Pardee St

WARREN

COOK Amasa D ('03) 21 Washing-
ton Av

Hood Clifford F (e eng '15 BS) *E Eng*
& *Sales* Packard Electric Co

Izant James R (la com '12) *Title Clk*
Trumbull Sav & Loan Co 109 E Wash-
ington Av

WASHINGTON COURT HOUSE

Moorman Mrs W C (sp '94) *Home*

WELLINGTON

Rechsteiner Carl U (la '14) *V-Pres &*
Mgr The Wellington Flour Mills Co

WEST CHESTER

Beckley John S (g math '15-) *Stu*

WESTERVILLE

McDannald Mrs C E (mus '03) *Home*
R4

WESTON

Lindsley Ira S (sp '73) *Ag*

WEST SALEM

Weiler Edward G (e eng '14-) *Stu*

WILMINGTON

MITCHELL Marguerite (lib '14 *Fac*
'14) *Libr* 201 Columbus St

WILLOUGHBY

BEBB Kenneth (ag '12 BS) *Dairy*
Farm Mgr R2

Bebb Kenneth Mrs (mus '11) *Home*

Bell Roscoe T (math '02) *Supt* Over-
head Constr CP&E RR

WOOSTER

ALLEN Edward R (ag '06 BS) *Asst*
Ohio Ag Exp Sta

CARMICHAEL Berton E (g '13 MS) (ag '05 BS) *Chf Dept An Husb Ag Exp Sta*
 ?Davidson Bessie M (sp '99)
 DAVISSON Bert S (g chem '14 AM Fac '15) *Asst U Wooster*
 FORBES Ernest B (ag '02 BS (se '97 BS) Fac '03) *Res Nutrition*
 FORBES Mrs E B (la '00 AB) *Home*
 118 N Buckeye St
 HAMMOND James W (ag '08 MS) *Ag Res*
 HAYDEN Cassius C ('12) (ag '09 MS) *Prof O Ag Exp Sta*
 KNUDSEN Charles W (se '13 BS) *Chem Dept O Ag Exp Sta*
 Orr Gertrude C (lib '06)
 Smith Mrs H R (su '13) *Home* 826 E Bowman St
 Taggart Clementine (la '15-) *Stu*
 826 Bowman St
 TAGGART Frank Jr (ag '14 BS) 826 E Bowman St
 Taggart John F (ag '15-) (la '15) *Stu* 826 E Bowman St
 ?Wallace Charles F (e eng '04)

WYOMING

Hyndman Robert Jr (eng '14-) *Stu*
 324 Mills Av
 HYNDMAN Ruth (la '08 AB) *Teach*
 324 Mills Av

XENIA

Patterson Austin M (ag '09) *Edit*
 Scott Gladys R (h se '15-) *Stu* 414 E Main St

YELLOW SPRINGS

CARR Mrs O E (lib '04 AB) *Home*

YOUNGSTOWN

BENNETT Frederick M (l '89 BL) *Mintr* 1411 Elm St
 BENNETT Mrs F M (se '95 MS (se '92 BS) Fac '95) *Home*
 Christopher Glen W (l '08) *Steel Bus*
 194 Regent St
 Dennison Charles R (arch '96) *M Eng*
 347 Grant St
 EELLS Williard C (e eng '13 MS BS) *C Eng Trussed Concrete Steel Co*
 635 Lexington Av
 Eells Mrs W C (g h se '09) *Home*
 129 Wellendorf Av
 Gagnier Edward D (g m eng '01) *Eng Dept Republic Iron & Steel Co* 442 W Delason Av
 ?Heaton Edward J (e eng '92)
 Henry Sarah L (su '01) *Prin Ward Sch* 613 Oak Hill Av

PETERSON Christion P L (e eng '03 BS) *Struct Eng c/o Trussed Concrete Steel Co*
 Robinson Ralph P (e eng '11) *Struct Draft* 34 Madison Av
 Smith Merlin G (g math '15-) *Stu*
 STANLEY Edgar A (m eng '06 BS) *Arch* 1301 Wick Bldg
 STUBBLEFIELD Buford M (la chem '15 BS) *Foreman Benzol Dept Youngstown Sheet & Tube Co*

ZANESVILLE

Hostetler Mrs V S (h se '07) *Home*
 IMLAY Hugh A (ag '11 BS) *Land Design* 54 N Fifth St
 †Jones Elmer N (sp '10)
 LAYER Hugo (arch eng '11 BS) *Eng c/o C L E Rodgers Eng Co*
 ROCKHOLD Kenneth E (cer eng '14 BS) *Eng L E Rodgers Eng Co*
 †Torbert Lola M (mus '10) *Bkpr Dresden Rd*
 WILLIAMS Warren S (se '09 BS) *Chem Amer Encaustic Tiling Co* 703 Fountain Sq

OKLAHOMA

ADA

George James T (e eng '11) *Eng & Contr*

AFTON

Rector John F (ag '02) *Ag*

ALTUS

GARNETT Elmer L (la '05 AB) *Fin*
 GARNETT Mrs E L (la '05 AB) *Home*

ANADORKA

Arends Homer A (la '93) *Reg Deeds Caddo Co*

BACONE

DAVIS Forrest S (la '05 AB) *Teach*

BARTLESVILLE

Foster Charles Francis (la '76) *Ins*
 Moran Katherine M (h se '13-) *Stu*
 412 Chickasaw Av
 SYMONS Thomas A (ag '12 BS) *Ag*
 422 Jennings St

BIRDEN

Glutfelter Solomon A ('00) *Merc*

BROKEN ARROW

Snider George W (ag '15-) *Stu*
 Snider Harry H (m eng '93) *Ag*

CADDO

Bloom Peter E (ag '15-)('12) *Stu*

CALERA

Holloway Dale (su '03) *Ag*

CANADIAN

FINDLEY James S (c eng '12 BS) *C*
Eng Box 53

CARMEN

WHITE Burt F (ag '09 BS) *Ag*

CHECOTAH

Newcomer Joseph H (m eng '95) *R*
Est

CHICKASHA

Gray Russell C (ag '15-) *Stu*

CHILOCCO

PORTER Edward A (ag '06 BS) *Super*
Ag & Indus Work Indian Sch

CLAREMOUR

Ward Elde H (se '11) *Merc*

CLEVELAND

RICHARDSON Frank B Jr *Prin* H Sch

CUSHING

?PUNG William Sing Chong (g '15 MS)
 (ry e eng '14 BS) *Ry C Eng* Santa
 Fe RR 827 Clayton St

CUSTER CITY

HUSTON Fred T (la '96 BS) *Bnk*

DARLINGTON

McCown Walter B ('09) *Gov Clk*
 Dept Interior

DEWAR

Breese H C (su '02) *Mintr*

DRUMRIGHT

Ritts Charles L (arch eng '11-) *Stu*

DUNCAN

Neisler Arthur A (su '06) *Prin* H Sch

EDMOND

Ives Fred H (ag '07) *Head Dept Ag*
 Central Nor

EL RENO

Bullen John L (ag '80) *Ag*
 †EDWARDS Jeannette E (la '08 AB)
 Trotter Carroll A (ag '06) *Ag* R5

ENID

Harriss Mrs H J (la '02) *Home* 824
 W Oak St
 HEANY Arthur N (c eng '08 BS)
Contr
 SAWYER Hamlin W (la '78 Cert) *Ag*
 & R *Est*
 Swank Judge R ('01) *Med*
 WATKINS Mrs M A (g h se '08 Fac
 '08) *Head Home Making Dept* Okla
 Farm Jour R1
 WILLE Laura M (h se '15 AB) *Teach*
 R5

EUFAULA

MELTON Harvey L (la '07 LLB Fac
 '06) *Law*

FORGAN

Tooker LeRoy B (la '09) *Publ*

FT GIBSON

?Seerest Paul J (se '05)

FORT SILL

SHORT Walter C (la '01 AB) *1st*
Lieut 16th Inf US Army

FREDERICK

BRADLEY Mrs B B (la '09 AM) *Home*
 R7
 Latch Fred E (l '99) *Law*
 SPANGLER John N (g ped & phil '97
 AM) *Ag*

GOLDEN

Boddy James P (ag '15) *Ranch*

GOODWELL

Millar Harry K (c eng '93) *Ag*

GUTHRIE

Newell Allie J ('03) *Merc*

HARTSHORNE

Dodd Roy R (l '06) *Teach & Gov c/o*
 Jones Acad
 LAYDEN John E (l '10 LLB) *Law*
 Layden Mrs J E (la '08) *Home*

HASKELL

SHIPLEY Henry E (1 '10 LL B) *Law*
Shipley Mrs H E ('11) *Home*
 SNIDER Ferdinand P (1 '09 LL B) *Law*

HENRYETTA

COX Irving H (la '08 AB) *Law*
 FURSMAN William H (e eng '04 BS)
R Est & Coal Min
 FURSMAN Mrs W H (la '03 AB) *Home*

HINTON

Simmons Norton A (e eng '94) *Merc*

HOBART

?Baldridge Mrs (a&d '97)
 Zink George L (sc '96) *Law*

HOLDENVILLE

†Roggers Robert R (la '73)

HOMINY

Drummond Alfred A (ag '15-) *Stu*

HYDRO

Hickey Mrs J F (su '06) *Stenog*

KAW

Hedges Joseph L (e eng '04) *Gov*

KIOWA

GILMORE Winfield C (la '12 LL B) *Law*

LAWTON

CLARK Clinton O (1 '04 LL B) *Or-*
chard & Stock Raising 914 Av C

CLARK Philip H ('06 AM) (la '99 AB)
Law

Clark Thornton (la '90) *Stock*

†Dole Frank D (gen '69) R2

Fouts Lewis H (la '95) *Dr Chiro-*
practic 327½ Av D

Lewis Mrs J L (la '97) *Home* 905
 Av "D"

McLennan Alexander R (la '95) *Bnk*

†Mountjoy Paul H (la '12) 413 Ninth
 St

Parkinson Mrs F A (su '00) *Home*
 711 C

Ranes George O (e eng '15) *Stu* Okla
 Ag & Mech Coll 615 Summit St

LINDSAY

Cofield Jesse D (1 '00) *Law Jud & Ag*

LOOKEBA

Culver Orlando C (la '05) *Teach*

McALESTER

Brink Sherman G (la '01) *US Indian*
Agt

Hilgard Benjamin W (la com '10)
Pub Serv Util

RUTLEDGE John J (min eng '94 BS)
Min Eng US Bur Mines

SHAW Benjamin B (ry & e eng '11
 BS) *Asst Eng* CRI&P RR 627 E
 Adams Av

McLOUD

Michael Chester A (ag '02) *Vet*

MARIETTA

Stewart Mrs C E (la '08) *Home*

MEKUSUKEY

Horton G W (su '96) *US Indian*
Serv

MUSKOGEE

ANDERSON Clarence F (la '13 AB)
Teach H Sch 447 North K St

†Barricklow Elmer J ('08)

Bartleson Augustus C (la '15) *Stu*
 Okla U 500 N "G" St

Bebb Forrest (ag '12-) *Stu* 1119
 Fremont Av

BEBB Maurice R (ag '13 BS) *Com*
Flor 1119 Fremont Av

Benedict John D ('77)

Bianchi Jose (su '09) *Teach*

?Bianchi Mrs Jose (su '07) *Home*

Bostic Ralph R (1 '11) *Trav* 226 S
 Seventh St

Butz Wallace B ('93) *Ins*

Butz Warren R ('93) *Dep Sheriff*

Decius Lyle (la '93) *Oil Producer*

MUSKOGEE

EARL Mark A (e eng '93 BS) *Consult*
Eng

Emmert Harry D (e eng '09) *Ins* Em-
 mert Bros NW Mutual Life Ins Co

FISHER John W (sc '00 BS) *Ag* R2

†Fuller Wilford W (m eng '05) 311
 S 14th St

Fuller Mrs W W (la '05) *Home* 311
 S 14th St

Gibson Harry W (com '15-) (la '15)
Stu 2026 Boston St

KERSHAW LeRoy (1 '14 LL B) *Invest*
 1320 Boston Av

Lain Fred A (la '05) *Oil & Gas Pro-*
duc

Ricketts Hugh C (com '05) *Land Title*
Abstracter

Seymour Mrs W G (la '11) *Home*

SHOOK Charles H (arch eng '15 BS)
Arch Eng

WHITE Mary L (la '13 AB) *Teach*

1633 Okmulgee Av
Witchell Barton E (e eng '12) *Dep*
Co Clk: 407 E Broadway St

NEWKIRK

Bingham William F (su '15) *Prin H*
Sch 0
Hedges Samuel R (sp ag '02) *Ag*

NORMAN

ALLEE Warder C ('13) *Asst Prof U*
Okla
BROOKS Stratton D ('02) *Pres U*
Okla
HERBERT Harold H (la '12 AB) *Assoc*
Prof U Okla 628 Asp Av
MADDEN Joseph W (la '11 AB) *Prof*
U Okla
Newell Ruth B (mus '15) *Stu U Okla*
222 University Blvd
Smith Grace B (lib '14) *Catg U Okla*
Lib
WILLIAMS Guy Y (g chem '13 PhD)
Prof Okla U 426 College Av
WITCHER Edward K (la '12 AB) *Gen*
Sec YMCA U Okla
Wohlenberg Walter J (g m eng '13)
Prof U Okla

NOWATA

Ranney Mrs C E (la '04) *Home*
Rhoads Mrs William (la '10) *Home*

OKEMAH

Hedges Mrs C H ('07) *Home*

OKLAHOMA CITY

Bolend Rex G (la '09) *Mcd*
BOYD Edward P (arch eng '01 BS)
Super Arch State Capitol 1509 N
McKinley Av
Brownlee Elizabeth E (sp '95) 512
W 12th St
BROWNLEE James H ('93) *Prof*
Epworth U 510 W 12th St
Buchanan Richard B (ag '11-) *Stu*
515 W 11th St
Coolley Mrs J S (sp '99) *Home* 1304
Euclid Av
Crawford Frank A ('02) *Phar* .927
W Sixth St
Fenit Frank C (se '76) *Farm Loans*
& Mort 710 W 16th St
FREDERICKSON George (la '94 BS)
Merc Box 676
Frederickson Mrs George (la '95) *Home*
511 W 13th St
FREDERICKSON John H (e eng '91 BS)
Mgr Gen Contr 825 W 17th St
FRENCH Burton (e eng '04 BS) *Sec*
& Operating Eng Pub Serv Co 1013

Colcord Bldg
GARNETT Charles H (la '97 AM) ('96
AB) *Law* 1615 E Eighth St
Gideon Alva J (la '14-) *Stu* 1212
E Eighth St
Gideon Charles R (la '13-) *Stu* 911 N
Laird St
Goodhead George E (e eng '03) *Tel*
1304 Linwood Blvd
Green Mrs E L (la '08) *Home* 230
Lee Bldg
Hair Charles E (arch '98) *Arch* 417
Terminal Bldg
HALL Lawrence M (e eng '13 BS)
Equip Eng Dept Pioneer Tel Co
Haskett Clarence R (la com '14)
1602 N Robinson St
Hinman Lawrence D (la '08) *Teach*
136 W Sixth St
Hoke Charles E (g ag '08) *Asst Ag*
US Dept Ag 416 Okla Bldg
Jenkins Griffith A ('09) *Tel Dtr*
Pioneer Tel & Tel Co
Jewell Mrs W R (sp '74) *Home* 33½
Broadway Carde
Knight Francis P (ag '14-) *Stu*
215 E 11th St
Knox Mrs (sp '72) *Home* 530 W
Fifth St
Loose Speed B ('06) *R Est*
†Lydon John C (m eng '10)
†McCredie Hugh Jr (la '05)
MALONE Rae I (h se '11 AB) *At*
home 400 W 13th St
MORSE Henry C (e eng '04 BS) *V-*
Pres & Salcs Mgr Silo Co 619 W
Main St
PETTY George R (g arch '88 BS)
Dairy Farming R10 (41)
PETTY Mrs G R (la '88-Cert) *Home*
Reardon Edward E (la '94) *Law*
Ross Mrs C U (mus '04) *Home* 111½
W Reno Av
Schlabach Barbara (la '12) 431 W
Tenth St
Schofield Mrs Claude (la '04) *Home*
160 E Park Pl
Shelley Frank H (la '04) *Asst Cash*
Farmer's St Bk 200 W Grand St
Sibbitt James H ('10) *Trav Sales*
815 N Ellison St
?SMITH Charles Augustus (arch eng
'99 BS) *Arch* 928 S Santa Fe St
Todd Dana L (la '15-) *Stu* 801
W 18th St
Toney Thomas E (la '01) *Law* 618
23rd Av Nat Bnk Bldg
TRIPP Harold F (l '04 LL B) *Law*
319 Lee Bldg
Wikoff Frank J (m eng '85) *Pres*
Tradesmen's St Bk 105 W Main St
Wilson Roy L (ag '03) *Buttermaker*
Belle Island Dairy Co

YOUNG Bertram O (la '99 AB) *Law*
 Young Mrs B O (la '99) 1011 N
 Walker St

OKMULGEE

Gingerich Elmer G (su '08) *Clk* Citi-
 zen's Nat Bnk 1110 S Seminole St
 McCrory Hazel F (la '15-) *Stu*
 222 W Second St

PAULS VALLEY

?Waite Frederick F (la '73)

PAWNEE

?Marx Maurice (m eng '95)

PONCA CITY

DUNTON Philip R (m eng '12 BS)
Supt Water & Light Plant
 Haldeman Glenn M (e eng '14-) *Stu*

POND CREEK

GREENMAN Margaret G (la '07 AB) R1
 Moote Truman P (e eng Feb '15-)
Stu c/o T A Horton

PRAGUE

†Botts Vesper G (la '12)

PRYOR

Taylor Max (la '13-) *Stu*

PURCELL

Black Lucian R ('01)

SALLISAW

Williams John E (1 '06) *Law*

SAPULPA

Cohagan Chester W (ag '14) *Chem*
 600 S Oak St
 WILMARTH George H (e eng '99 BS)
Mgr Sapulpa Elec Co

SHAWNEE

Christner Fred W (lib '98) *Invest*
Bnk

STIGLER

Holleman John B (su '02) *R Est &*
Ins

STILLWATER

Francis Charles K (g sc '08) *Res g*
Teach c/o Oklahoma A&M Coll
 Francis Mrs Charles K (su '08) *Home*
 324 West St
 MAIN Josiah (g ed '10 AM) ('07 BS)
Prof Okla Ag Coll

TALBOT Mildred V (la '12 AB) *Teach*
 Coll Ag & Mech Arts 308 West St

TISHOMINGO

Looney Marion A (1 '05) *Atty*

TONKOWA

Courtright Raymond O (su '15) *Coach*
 Univ Prep Sch
 Jones Mack M (e eng '15-) *Stu*
 R1

TULSA

ANDERSON George H (la '08 AB) *Oil*
 & *Gas Producer*
 Brooks John H (m eng '06) *Mgr*
 1314 S Main St
 Burke Mrs B J (la '00) *Home* 1639
 S Carson Av
 Fast Clarence M (e eng '14) *Oil Wk*
 504 W Ninth St
 Jonas Adore L (su '06) *Law & Oil*
Prod
 JONES Paul E (arch '15 BS) *Stu*
 515 S Cheyenne Av
 KESSLER Raymond B (la '14 LL B)
 Okla Nat Gas & Land Co 1417 S
 Carson Av
 McCRARY Edgar W ('09) *Geol &*
Oil Producer Box 1447
 Madansky Max (sc '01) *Merc*
 Madansky Paul (m eng '02) *Merc*
 Micher Mrs V C (su '07) *Home*
 Orr Edward L ('04) *Bnk*
 Swearingen Ralph E (arch '07) *Arch*

VINITA

Goll Joseph A (com '74) *Law*
 Harris A Ross (e eng '15) 123 S Gun-
 ter St

WAGONER

Cunningham Harrison E (1 '08) *Law*
 Harris Amos L (1 '07) *Law*

WAURIKA

Martin Clarence A ('03) *Merc*

WELEETKA

Callett Boulware ('78) *Bnk*
 Catlett Rolland J (ag '12) *Ag*

WILBURTON

Price Harvey D Jr (la com '06)

YUKON

Spitler Jonas B (la '75) *Med* R1

OREGON

ADRIAN

Tate Everette L (m eng '95) *Hort*

AGATE BEACH

Mackey Mrs J G (a&d '09) *Home*

ALBANY

Adams Allyn Stanley (e eng '09)
Fruit & Rancher

BORTON Byron S (la '05 AB) *Teach*

†GOODWIN Philip A (la '87 BS)

Shinn Robert E (e eng '10) *Ag*

ASHLAND

Sparr Henry C (arch '02) *Arch*

ASTORIA

ERWIN Mrs J M F (la '92 BL) *Home*
592 Franklin Av

ATHENA

Stewart Robert E (ag '75) *Ag*

Stewart Robert E (e eng '12) *Ag*

AURORA

Dibble Sue (su '13) *RFD*

BAKER CITY

Chandler George H (ag '06) *Stock*
1514 Valley Av

BALLSTEON

HULL Ward L (g ag '09)(ag '07 BS)
Ag

BARLOW

GIDDINGS Arthur S (e eng '12 BS) *Ag*

BARVIEW

?Beatty George S (e eng '04) *C Eng*

BLAINE

Arnold Clarence S (m eng '00) *C*
Eng

CENTRAL POINT

ELDEN Ralph W (mun eng '05 BS&
AB) *Ag R1*

ELDEN Mrs R W (lib '04 BLS) *Home*
R1

CORVALLIS

BROWN Elmer J (la '11 PhD) ('09 AM)
Asst Prof Ore Ag Coll

Dobell Roy H (arch eng '09) *Arch*

DUTCHER Raymond A (g chem '13
Fac '13) *Instr - Ore Ag Coll*

FAWCETT Mrs Mary E (g la '09 AM
Fac '13) *Dean Women Ore Ag Coll*

GARDNER Thomas M ('08) *E Eng*
Dept Ore Ag Coll

GEORGE Lillian M (lib '04 AB) *Catg*
Ore Ag Coll 140 N 25th St

KIDDER Mrs L (la '06 BLS) ('05 AB)
Libr c/o Ore Ag Coll Lib

Kilbourne Andrew L ('78) *Ag c/o*
B W Harris R1

LEWIS Lucy M (lib '06 BLS)(la '05
AB) *Libr Ore Ag Coll*

MACPHERSON Hector ('11) *Asst*
Prof Ore Ag Coll

Maginnis Etha M (su '11) *Teach Ore*
Ag Coll

Miller Fred M (g m eng '15) *Instr*
Ore Ag Coll 610 Jefferson St

Powers Wilbur L (la '07) *Prof Soil*
Drainage

Roach George H (lib '14) 636 N 14th
St

SAMSON George R (ag '05 BS)(la '02
AB) *Instr Ore Ag Coll*

SCUDDER Henry D (ag '02 BS) *Prof*
Ore Ag Coll

Wilson Mrs Harley (mus '07) *Home*
30 Shepard Way

WOOSTER Lawrence F (e eng '06 BS)
Ed & E Eng

COTTAGE GROVE

Smith Samuel R (e eng '09) *Mgr*
Cottage Grove Mfg Co

CULVER

Bigham John R ('92) *Ag*

DRAIN

BEEBE Mrs L C (la '08 AB) *Home*

EAGLE POINT

McINTYRE John V (com '09 AB) *Bnk*

EDENBOWER

FISHER Mrs F (la '06 AB) *Home*

ELGIN

Heuston Howard H (su '10) *Supt Schs*

ENTERPRISE

Galloway Homer A (la '86) *News*
Rep

ESTACADA

DILLON Gertrude S (la '01 AB) *Teach*

DILLON William W (la '98 AB) *Ag*

Dunlop Samuel D (ag '08) *Ranch*

EUGENE

- FORBES Winifred (la '10 Fac '10)
Instr U Ore
FRINK Fred G ('06) *Prof U Ore*
603 Hilyard St
GRIMES Nathan C (g math '14 Fac
'15) *Prof & Exec Sec U Ore*
HARPHAM Mrs J L (lib '05 BLS)
Home 1322 Willamette St
MORTON Davis W ('10) *Dean Coll*
Com U Ore
Poole Ernst C (ag & c eng '12) *C Eng*
1117 W 11th St
Runyan Clarence E (arch eng '13-)
Stu 1053 Fourth Av
Taylor Stanley G (e eng '08) *Install-*
ing Cen Ofc Tel Apparatus Western
Elect Co c/o Dr J B Taylor
WADE George R ('11) *Instr U Ore*
496 Washington St
WINGER Roy M ('13) *Asst Prof U*
Ore
WINGER Mrs R M (la '08 AB) *Home*
?YOUNG Arthur E (ag '14 BS)

FOREST GROVE

- Yakel Ralph (la '09) *Dir Pacific U*

FREMONT

- Flaherty Lawrence R (ag '11) *Ranch*

GLENDALE

- Marsh Horatio R (sc '95) *Supt Schs*

GRANTS PASS

- WOODRUFF Mrs Dwight (la '03 AB)
Home

HALFWAY

- Keniston Henry ('89) *Ranch*

HOOD RIVER

- CUTLER Asa B (m eng '06 BS) *Fruit*
Grower R1
CUTLER Frank W (m eng '05 BS)
Fruit Grower R1
Moore John F (arch eng '78) *Ag R2*
NORTHEY Della F (lib '11 BLS Fac
'08) *Libr*

JEFFERSON

- MYERS Mrs D E (arch '05 BS) *Home*
R1

JORDAN VALLEY

- Bacon Francis M (su '08) *Cash*

LA GRANDE

- KOCH Flora M (la '11 AB) *Teach*
1104 Penn Av

MARSHFIELD

- FISHER Benjamin S (1 '14 LL B) *Law*

MEDFORD

- BOGGS Oliver C (1 '02 LL B) (la '94
AB) *Law*
Hubbard Ernest T (ag '14) *Fruit*
Grower Oak Knoll Farm
HUBBARD George Wallace (m eng '99
BS) *Fruit Grower R3*
Hubbard Henry T (la '86) *Fruit*
Grower Oak Knoll Orchards
KIRKPATRICK John W (sc '06 AB) *Ag*
R3
Kirkpatrick Mrs J W (la '07) *Home*
LAWLER Orrin H (1 '10 LL B) *Law*
Marshall George E (sp '74) *Orchard-*
ist
Monroe George H (la '85) *Orchard*
SARGENT Herbert H ('87) *Ret Ma-*
jour 2nd Cavalry
Stoeckmann Harry G (e eng '06) *C*
Eng 318 E Main St
TILLEY Mrs G S (lib '00 BLS) *Home*
Van Meter Sarah H (su '10) *Teach*
729 W 11th St

MONMOUTH

- West Maybelle G (lib '00) *Libr*

MYRTLE POINT

- Tonney George E (m eng '02) *Bridge*
Eng

NEWBERG

- ?Allen Wynfred E (g zool '11) *Box*
35

NORTH POWDER

- †Fisk Wooster H ('08)

ONTARIO

- Schuppel Henry C ('02) *Ins*

OREGON CITY

- Cartledge Harvey B (la '00) *Jour*
PEPOON William A (ag '81 Cert) *Ag*
R5
Pfungston Henry F (su '09) *Teach*

OWYHEE

- Wade Albert E (ag '01) *Ag*

PENDLETON

- Criswell Lois (lib '10) *Libr 3613*
Sixth St
Nason Sabra L (lib '07) *Libr*
ROBERTSON Lloyd S (ag '00 BS) *Box*
78
Sturdivant Mrs E G ('08) *Home*

PORTLAND

ANDERS Edwin (la '05 AB) *Teach*
241 E 52nd St
ANDREW Charles E (e eng '06 BS)
Contr Eng 814 Lewis Bldg

PORTLAND

ANDERS Edwin (la '05 AB) *Teach*
241 E 52nd St
ANDREWS Charles E (e eng '06 BS)
Contr Eng 814 Lewis Bldg
Anicker George A (sp '03) *RR Constr*
Porter Bros RR Contr
Barnard Hughes II (e eng '12) *M Eng*
618 E 24th St
BEACH James G (arch eng '96 BS)
Arch Doyle Patterson & Beach 1015
Quimley St
BLAND Eugene (l '10 LL B) *Law*
823 Chamber Com Bldg
Block Jesse L (prop med '13-) *Stu*
695 Lovejoy St
Borden George W (e eng '07)
Boyd Frank (la com '76) *Bkpr* 537
E 45th St
BRACKENBURY Benjamin A (mun eng
'09 BS) *Eng Economist* 822 Spald-
ing Bldg
BRAYTON Louis F (arch '01 BS) *Contr*
611 Lumbermen's Bldg
Brown Briggs O (e eng '08) *M Eng*
548 E 46th St N
BROWN Mrs B O (g bot '06 AM ('02
AB) Fac '08) *Home* 548 E 46th St
BURKHALTER Wayne E (e eng '03 BS)
Eng Spokane Portland & Seattle RR
11th & Hoyt Sts
BURKHALTER Mrs W E (la '05 AB)
Home 723 Pittock Blk
BURTON Albert H (la '07 AB) *Teach*
H Sch 587 E Alder Av
CARTHERS Wilhelmenia E (lib '04
AB) *Libr* 471 Broadway Av
Carter Walter C (la '12) *Clk* Stel-
wyn Apts
CLARKSON James F (e eng '90 BS) *RR*
Contr 689 E 21st St N
†Cole Bert W (la '82)
†Cole Oliver G (la '73) 520 E 39th
St N
Cornell Mrs Ralph (la '08) *Home* 85
E Emerson St
Deem Frank E (ag '01) *Warehouse-*
man Third & Hoyt Sts
Dillehunt Richard B (sc '06) *Asst*
Dean Mcd Dept U Ore Mortonia
Hotel
DILLON Lee A (la '09 AB) *Teach* 331
Jefferson St
DILLON Mrs W W (la '98 BS) 4620
70th St E
Espenhaim Frank C Jr (m eng '96) *Coal*

Merc 36a Hawthorn Av
Frey George E (e eng '08) *Sales* 329
W Park St
Garland Charles W (l'07) *Law* 1234
NW Bk Bldg
Garman Jerome C ('81) 3305 Broad-
way
?Garver Lewis C (m eng '00) 209½
Fourth St
Gibbony Clare M (la '11) 261 13th St
?Gillespie Clara B (a&d '00) ('93)
GILSTRAP Eugene F (arch '08 BS)
Arch 595 E 51st St N
GUM Percy E (l '10 LL B) *Law*
Gum & Garland Atty's
Hall Seymour E (la '95) *Law* 310
Oak St
HARTLINE Herma E (l'03 LL B) *R*
Est 701 Spalding Bldg
HELFRICH Mrs A H (lib '08 BLS Fac
'11) *Home* 821 Mississippi Av
†Henderson Robert Jr (la '99)
Hopkins Harry W (l'10) *Constr* 718
Patton Rd
Hopkins Mrs H W (la '11) *Home*
656 E 60th St N
KABLE Charles H (arch '02 BS) *Arch*
774 E Main St
KABLE James F (arch '99 BS Fac '04)
Struct Eng Pacific Iron Wks
KENDALL Harry C (mus '11 Fac '11)
Traffic Eng 6 St Helen's Ct
Kilbourne Perley P (sp '71) *Sec* Ma-
sonic Bd Relief 272 Sixth St
LONERGAN Charles P (e eng '05 BS)
Bus Mgr Warren Constr Co
McCord James D (ag '09) *Sales* 351
Oaks St
MASON Roy S (arch eng '10 BS) *Arch*
Draft 1209 Wilcox Bldg
Masten George L (la '95) *Law* 320
Failing Bldg
Mautz Edmund J (sc '97) *R Est* 510
Henry Bldg
Maxwell Carl (e eng '10) *Motor Truck-*
ing Contr Edmonds Hotel
Miller Carl N (la '09) *US Forest Serv*
MORSE Henry M (m eng '86 BS) *C*
Eng 451 Ainsworth Av
Odell Arthur M (e eng '84) *Fin In-*
vest 756 Wasco St
Overstreet Robert H (e eng '11) *C*
Eng & Acct 730 Hoyt St
Patterson William H (la '06) *Sec &*
Treas US Com Co Bd Trade Bldg
Reeves Huston M (arch eng '06) *Arch*
401 Worcester Bldg
Rennaeker Roy G (com '09) *Sales*
Chgo Belting Co 94 First St
Rhoades Rachel (su '03) *Libr c/o*
Lib Assn
RICH Charles C (arch '06 BS) *Arch*
307 Corbett Bldg

Ruff George W (ag '07) *RR Conductor*
 Rutledge William A (eng '12) *Credit Mgr* 1535 Fremont St
 Sisson Edward O ('06) *Prof* Reed Coll
 Smith Vincent E (ag '04) *Land Owner*
 Snow Mrs E S (la '10) *Home* 225 E 51st St
 Standiford Frank B (e eng '02) *C Eng* 543 E 46th St N
 Swezey Rosewell B (m eng '06) *Invest* 1235 Alameda Dr
 TERRIL Clarence T (l '15 LL B) *Law* 230 E 88th St
 WILLIAMS Herbert B (min eng '87 BS) *Chem Eng* Willard Hotel
 Williamson Pearl (la '07) *Teach* 304 22nd St
 WILSON John G (g law '07 LL B Fac '05) *Law* 333 Pettock Blk
 Wilson Mrs John (sp '74) *Home* 1311 Yeon Bldg
 ?YOUNG Dwayne G (m eng '07 BS) 101 E 19th St
 Zilly Fred M (sc '97) *Mfg* 106 E 66th St N

ROSEBURG

Brumfield Mrs R M (mus '08) *Home*
 Oliphant Chester E (e eng '06) *Mgr & Prop* Theatre
 PAGE Carlos M (e eng '07 BS) *Lumberman* 908 S Jackson St
 Page Margaret A (la '06) *Bkpr* 709 N Jackson St

ST JOHNS

Andrews Charles E (sp '74) 203½ Richmond St

SALEM

Burdsal Charles S (min eng '93) *Min Eng & Contr* 255 Wilson St
 CANTINE Edward I (e eng '87 BS) *Chf Dept Stenog* 303 St Capitol Bldg
 CASE Flora M (g '13) ('12 AB) *Libr*
 DAVIS Ida B (g la '12) ('11 AB) *Teach*
 Dillon Ruth L (la '04) *Teach*
 FAIRCHILD Mrs J H (lib '04 AB) *Home* 1520 S Church St
 HAWLEY Edna M (lib '03 BLS) *Libr* Supreme Court Lib
 Kazmarek Mrs A S (la '10) *Home* 1250 Chemeketa St
 SWEZEY Anne D (la '08 AB Fac '10) *Libr*

SANDY

Smith Mrs E M (la '08) *Home*

SILVERTON

Roe Rosanna E (su '11) *Stu* U Cal

SUMPTER

Evans Mrs R F (la '90) *Home*

THE DALLES

Lester William J ('11) *Superv Indus Arts* 322 W Ninth St

TILLAMOOK

TAIT Mrs W G (lib '00 BLS) *Home*

UNION

†Schwackhamer Chester R (su '08)
 Withycombe Robert (g agron '09) *Ag Supt* Ag Exp Sta

UNITY

Yates Irving B (m eng '00) *Cattle Ranch*

WILSONVILLE

Thornton Joe J ('99) *Bnk*

PENNSYLVANIA

ALLEGEHENY

?Smith Harry J (m eng '88) 13 Spring Garden Av

ALTOONA

Richers Edgar M (m eng '15) *Mach* 828 First Av
 Smith Jacob A (cer eng '15-) (sc '15) *Stu* 1302 Third Av
 Snyder George D (cer eng '15-) (la '15) *Stu* 1501 Crawford Av

AMBRIDGE

Kelso Erle R (la '11) *Amer Bridge Co*

ARDMORE

Brook Frederick V (ag '14-) *Stu* 147 Cricket Av

ASPINWALL

NEHLS Arthur L ('06) *Chf Chemist* Nat Canner's Lab 223 Fourth St

BEAVER

Herzog Frank L (m eng '05) *M Eng* 1236 Second St

BEAVER FALLS

HORNING Roy A (se '14 BS) *Cer Eng* Armstrong Cork Co
 JONES Frank S (m eng '09 BS) *Eng* Union Carbide Co

WALKER Francis W Jr (cer eng '11 BS)
Consult Cer Eng Patterson Heights

BELLEFONTE

Olewine James H (g chem '15) *Stu*
17 Spring St
Wagner Wesley G (ag '15-) *Stu*
434 N Spring St

BELLEVUE

Benton Frank W (su '15) *Teach* II
Sch

BERWYN

†Colgan John G (ag '14)

BETHLEHEM

Chow Lun Yuen (m eng '12) *Stu* Le-
high U
ESTY William ('95) *Asst Prof* Le-
high U
Hickling Clarence L (c eng '04) *Eng*
?Lovely John A ('80)
LINDBERG George I (m eng '15 BS)
1406 N Seneca St
†Lipp Lloyd H (m eng '08) 868 Cle-
well St

BEUNA VISTA

Bell William M (ag '15)

BLOOMSBURG

ROBISON Emily (lib '12 BLS) *Libr*
121 North St

BLOSSBURG

†Keefe William F (c eng '10)

BRYN MAWR

BECK Jean B ('14) *Prof* Bryn
Mawr Coll
BECK Mrs J B (la '12 AB) *Home*
1041 County Line Rd
Geddes Nellie C (la '11) *Head Catg*
Bryn Mawr Coll
REED Lois A (g '10 (la '09 AB) *Fac*
'10) *Libr* Bryn Mawr Coll
WILM Emil C ('06) *Lect* Bryn
Mawr Coll

BURGETTSTOWN

Roy Mrs F L B (sc '06) *Home*

BUTLER

Clark William B (chem '83) *Med* 135
S Main St

CHAMBERSBURG

Walker Robert W (ag '12) *Deputy*
Sheriff

CHEAT HAVEN

Johnson Edwin S (c eng '99) *Civil &*
Constr Eng

CHESTER

FAISON William A (ry m eng '11 BS)
c/o Atlantic Steel Casting Co

CLARK SUMMIT

†Crothamel Almon W (c eng '05)
Rutherford Thomas A (g sc '08 *Fac*
'09) *Physician in Chf* Hillside Home

CLEARFIELD

FAST Byron M (c eng '10 BS) *Mgr*
Public Serv Co

CONNELLSVILLE

?Barnes Thornton B (sc '03)

CORAOPOLIS

MATHIS Victor A (ry m eng '12 BS)
Material Insp NY Cent RR 408
Main St

CRAFTON

Scholl Louis A (su '13) 82 W Ridge
Av
Scholl Raymond S (ag '12-) *Stu*
82 W Ridge Av

CRESSON

Beard Abner H (mun eng '09) *C Eng*
Miller Georg eF (su '14)
TURNBULL Mrs W G (la '99 AB) *Home*

DALTON

Wells Harry A (ag '14-) *Stu*

DONORA

EDMISTON Emma (la '05 AB) *Teach*
Box 674

EASTON

GREEN Charles B ('87) *Registrar*
Sec & Treas Lafayette Coll 83 N
Fourth St

ERIE

McFarren Benjamin W (c eng '09)
C Eng LS&MS RR YMCA Bldg
SPIERLING Arthur O (m eng '10 BS)
Eng Hammermill Paper Co

FACTORYVILLE

Sisson Earl (ag '14-) *Stu*

FALLS CREEK

YOWELL John B (sc '10 AB) *Ceramist*

GARLAND

Mickel Friend L (g chem '15-) *Stu*

GLASSPORT

Andrews Edwin W (sc '13) *Chem* Alleghany Coal & Coke Produce Co

GLENSIDE

BROCKWAY Edwin L (e eng '98 BS) *Salcs & Constr Eng* 154 Bickley Av

GREENSBURG

†Blackburn M Elizabeth (su '10) 628 Green St

GREENVILLE

Gillespie Hiram (l '99) *Teach* 112 Shenango St

GROVE CITY

CORSON Harry P (g chem '15 PhD '12 MS) *Fac* '14) *Chem* US Public Health Serv

HARRISBURG

LANDOR Walter A (e eng '11 BS) *Constr Eng* Pa Steel Co 103 Locust St

Surface Harvey A (g '94) *St Zool*

HAVERFORD

Wilson Albert H (math '06 *Fac* '05) *Prof* Haverford Coll

HARVEYS

†Throckmorton C L ('86)

HERSHEY

JAMES Delos L (ag '09 BS *Fac* '10) *Asst Supt* Milk & Farms Hershey Chocolate Co

HICKORY

PARKINSON Harry G (ag '13 BS)

JEANETTE

†Orgill Sabina R (su '07) 120 N Third St

JOHNSTOWN

Gilmore Thomas (e eng '00) *M Eng* 304 Park Av

Phillips Claude W (e eng '11) *M Eng* 310 Vine St

Saylor Owen W (su '15) *Teach* 75 Saylor St

KETTLE CREEK

Jeorg Rudolph (m eng '71)

LANGE CLOTH

ROY Howard M (e eng '05 BS) *Chf Eng* Amer Zinc & Chem Co

LOCK HAVEN

?Holmes Thomas H (e eng '08)

MARBETH

Koronski George W (su '12) *Stu* Mich Coll Mines

MEADVILLE

Cox Mary F (la '10) *Libr*
DECKER Charles E ('13) *Asst Prof* Alleghany Coll

MECHANICSBURG

Harnish Wilber E (su '15) 209 E Main St

MIDLAND

Helander Linn (m eng '15) *Testing* c/o Crucible Steel Co

MONTROSE

†Ainey David C (m eng '12)

MT JACKSON

Wallace Edward H ('83)

NEW BRIGHTON

HOPE Herford (sp '08 *Fac* '08) *Potters Foreman* 1851 Third Av
†Williamson Eugene L (e eng '12) 810 Third Av

NEW CASTLE

ALBRIGHT Roscoe H (e eng '13 BS) *RR Eng* Division Ofe Pa RR 742 Brooklyn Av

Albright Mrs R H (h sc '13) *Home* 724 Brooklyn Av

Boone Odis V (su '15) *Teach & Coach Athl* 514 N Mercer St

HAWLEY William A (e eng '00 BS) *Ry C Eng* 211 E Moody Av

Hawley Mrs William A (lib '01 *Fac* '02) *Home* 211 E Moody Av

Sankey Claude W (su '15) *Teach* H Sch R5

THAYER Albert L (arch '98 BS) *Arch* Mercantile Bldg

NEW WILMINGTON

McLaughy De Ormond (su'15) *Coach*
Westminister Coll New Castle St

NORRISTOWN

BARNES Charles C (sc '82 cert Fac
'82) *Supt* Harrison Safety Boiler
Wks
SMITH Charles A (m eng '75) ('74 BS)
Draft 563 Stanbridge St

OAKMONT

BEINLICH Bernard A (la '10 AB)
Teach

OIL CITY

Schoepperle Richard J (sc '13) *Oil*
Prod
WALKER Mrs C J (la '09 AB) *Stu*
213 Central Av

PALMERTON

†Bardill John O (arch eng '91) 441
Columbia St
CROLL Paul R (sc '13 BS) *Chem* New
Jersey Zinc Co Box 511

PHILADELPHIA

Addis Russell ('02) *Sales* 1024 S
60th St
Ash James L (la '15-) ('14) *Stu* 1203
N 25th St
BAER Frederick E (la '11 AB) *c/o*
Daily Press
Bergeim Olaf (sc '12) *Teach* Jeffer-
son Med Coll
Brumbaugh Roy T (su '15) 2923 N
12th St
Carter Donald H (sc '12) *Dent* *Stu*
3723 Spruce St
CHAPMAN Charles H (la'01 AB) *Acct*
& *Gov* 413 PO Bldg
CHENOWETH Mrs J S (h sc '08 BS Fac
'11) *Home* 1418 Euclid Av
Coughlan Graham ('93) *League* Isl-
and Navy Yard
Dickhut Roger M (arch '03 Fac '12)
Arch 6029 Jefferson St
†Drummond Emily G (la '06) 122 B
S 46th St
FISHBACK Hamilton R (sc '12 AB)
Stu 919 Spruce St
FISHER Ward H (arch eng '11 BS)
Dept City Transit 5937 Carpenter St
FISHER Mrs W H (la '09 AB) *Home*
158 Sumac Av
FOWLER Chester C (g '13 MS) (chem
eng '09 BS) *Prof Chem c/o* Jeffer-
son Med Coll

Haskett Paul E (med '10) *Med* 4802
Tacony St & Franklin Av
HAWK Philip B ('12) *Prof* Jeff
Med Coll 4227 Baltimore Av
Hawk Mrs Philip B (mus '10) *Home*
420 S Brand St
Heilman Harold C (m eng '12) *M*
Eng 2223 W Norris St
HENNING Warren K (m eng '06 BS)
Mgr Ofe Murphy Iron Wks 5243
Spruce St
HOWLAND Arthur C ('98) *Prof* U
Pa 4118 Baltimore Av
Klein Thomas (sc '09) *Mcd c/o*
Phil Gen Hosp
Klenk Frederick (c eng '15-) *Stu*
1556 N Alder St
KNAUSS Douglas S (m eng '11 BS)
Illuminating Gas Eng 5861 Hadfield
St
Krebaum Alta (su '12) *Teach* 636
N 40th St
†LAUER Herbert H ('13) 1812 N
17th St
Lehman Eric M (la '14) *Eng* 208
S 43rd St
LEWIS Ralph R (la '12 AB) *Sales*
Ag 538 Commercial Trust Co
LIGGETT Leslie A (c eng '14 BS) *Rd*
Advisor Portland Cement Mfg Belle-
vue Ct Bldg
LYMAN Henry M (m eng '87 BS) *Mgr*
Heine Safety Boiler Co 1120 Pennsyl-
vania Bldg
Lyman Mrs H M (a&d '85) *Home*
704 W 40th St
McBroom Leland A (arch eng '13)
Stu U Pa 3613 Locust St
MALBY Frank B (eng '82 BS) *Chf*
Eng Constr Dept Zimmerman & Day
611 Chestnut St
Mershon Noble C (l '08) *Law* Box
793
MINNICK John H (g sc '11 Fac '11)
Stu U Pa
Ogden Mrs John (mus '04) *Home*
806 Wynne Wood Rd
PATTEN Simon N (Hon LL D '05) *Prof*
U Penn
Pierce Maurice C (la '08) W E Wier-
ner Co
SHELL Jacob K ('01) *Prof* Swarth-
more Coll 1226 S 46th St
Sherman Cecil H ('94) *Merc* 5121
Warrington Av
Stevenson Archibald A (m eng '81)
V-Pres Standard Steel Wks Co Mor-
ris Bldg
STUHLMAN Otto Jr (g physics '09 AM
Fac '09) *Instr* U Pa

- SUTTLE Clifford B (e eng '06 BS) *C Eng* 305B Monterey Apts 43rd & Chester Av
 Turner Reuben R (la '13 AB) *Chem* 1524 S 55th St
 Vansant Rodman F (ag '12-) *Stu* 241 S American St
 VANSANT William L (m eng '15 BS) *c/o* Curtis Pub Co 241 American St
 Wade Thomas B (sc '95) *Dent* 1730 Ritner St
 WESENBERG Thor C (g la '15 Fac '15) *Stu* Harv U 1851 N 19th St
 WHAITE Charles M (e eng '13 BS) *E Eng* WE Mfg Co Service Dept
 WHIPPLE Robert H (e eng '06 BS) *C Eng* Amer Gas Co West Washington Sq
 Woolson Harry O (e eng '09) *Supt* Inside Constr
 WRIGHT Philip Q (g pol sc '15 PhD) ('13 AM) *Stu* U Penn
 ZUCKER Adolf E (sc '13 AM (la '12 AB) Fac '15) *Asst* U Pa Box 39 College Hall
- PITTSBURGH
- Alassid Lazare B (g french Feb '16-) *Stu*
 ANDERSON John H (e eng '14 BS) *Asst Eng* Univ Portland Cement Co 532 Frick Bldg
 BAGLEY Glen D (e eng '13 MS) ('12 BS) *Asst Prof* U Pitt
 BANNISTER Bryant (m eng '11 BS) *M & E Eng* Nat Tube Co
 BARTO Philip S (g ger '13 PhD ('10 AM) ('06 AB) Fac '15) *Instr* Carnegie Inst Tech
 BARTO Mrs P S (g la '11) ('06 AB) *Home* 633 Clyde St
 BLEININGER Albert V ('15) *Asst Prof* Bur Standards 40th & Butler Sts
 Boiselle Ray (ry c eng '12) *Eng Dept* Westinghouse Air Brake Co 232 W Swissvale Av
 BOONE Elvin E (e eng '11 BS) *E Eng & Sales* E Pittsburgh
 BRADLEY James C (m eng '99 BS) *Law* 922 Frick Bldg
 BRALEY Howard D (e eng '09 BS) *Design Eng* 7902 Inglewood Pl
 Breed-Love Lincoln B (m eng '14 BS) *M Eng* 433 Ross Av Wilksburg
 BUNTON Fred L (m eng '91 BS) *Mgr* E Keeler Co 905 Commonwealth Bldg
 CHESTER Dick H (chem '91 BS) *Chem* 1465 Farmer's Bank Bldg
 CHESTER John N (m eng '11 ME ('09 CE) sc & eng '91 BS) *C & M Eng* Union Bk Bldg
 Chester Wilfred D (m eng '95) *Asst Sales Mgr* 1110 Farmers Bk Bldg
 COCHRAN Mrs R C (la '08 AB) *Home* 413 Braddock Av
 COLE Guernev N (e eng '13 BS) *E Eng* 213 Charles St Mt Olive Sta
 COLLOM Mary E (g h sc '15-) ('13 '15) *Stu*
 Cornelison Ralph W (ry c eng '15-) *Stu* 209½ W Rose St
 COWLEY Frederick K ('15) *Instr* Carnegie Tech
 Culmer Bruce N (e eng '15) *Tel Timekeeper* 1003 Pennsylvania Av
 Dole Arthur L (e eng '09) *E Eng* 6625 Ridgeville St
 DOLE Ms A L (la '06 AB) *Home* 6625 Ridgeville St
 EGY Williard L (e eng '09 MS) *Gov Serv* Bur Mines
 Fleming Mrs R K (a&d '86) *Home* 315 S Highland Av
 FLOCKEN Ira G (g '11 Fac '11) *Instr* U Pittsburgh Keystone Apts Cable Pl
 FOSTER Caroline K (lib '04 BS) *Libr* 719 Copeland St
 Frisinger Claude T (mus '09) *Evang Singer* 330 Bailey Av Mt Washington
 FRITZ Lucius A (chem eng '11 BS) *Chem* Amer Waterworks Guarantee Co
 †Gibson Emily (mus '80)
 GLASGOW Ruth (h sc '13 MS) ('12 '15) *Res Mellon Instr* U Pitt
 HACHMEISTER William C F H (chem eng '06 BS Fac '07) *Eng* Pittsburg Plate Glass Co
 Hamilton Leroy F (la '95) *Mgr* Specialty & Adv Dept Nat Tube Co Frisk Bldg
 Hemmings Nellie M (su '15) 703 Duff St
 HERMANN Ralph L (e eng '15 BS) *Electr* Westinghouse Elec Co
 Hiett George W (ag '76) *Med* 4025 Perrysville Av
 HILES Elmer K (m eng '95 BS) *M Eng* 2511 Oliver Bldg
 Hill Lewis (su '94) *Teach* 312 Euclid Av
 Holderby Robert A P (ag '05) *Soc Serv* 1824 Carson St
 Hopkins Mark S (la '06) *Sales* Loose-Wiles Biscuit Co
 Hornung Martin R (sc '13) *Gov Bur Standards*
 HOWARD Clara E (lib '01 BLS) *Lib Sec* 5874 Darlington Rd

- Howat Walter L (sc '13) *Cer Chem*
US Bur Standards 345 Fisk St
- Jardine Raymond R (m eng '12) *Sales*
Nat Tube Co 1605 Frick Bldg
- JILLSON Nellie W (la '14 BL) ('88)
Teach 315 S Highland Av
- †Jones Margaret ('11) *Teach* YWCA
East Liberty
- KAHL Paul H I ('02) Carnegie Mu-
seum
- KAILER Frank S (e eng '12 BS) *Dist*
Mgr Life Ins Frick Bldg
- KOSTER John W ('13) *Asst* U Ill
Bur Min
- KREISINGER Henry (m eng '06 ME)
('04 BS) *M Eng Fuel Effie* Lab Exp
Sta Bur Mines
- LEE Edward C ('15) *Min Insp* 2407
First National Bnk Bldg
- McCLENAHAN William T (mun eng '09
BS) *Eng* Chester & Fleming Water
Wks Union Bk Bldg
- McDERMOT Rudolph (e eng '14 MS)
('12 BS) *Res* Mellon Institute U
Pitt
- MANN Margaret ('03) *Chf Catg*
Carnegie Lib
- MANSPEAKER Welsh W (e eng '12 BS)
c/o Pa RR 625 Pa Sta
- MATHER Roy A (e eng '92 BS) *C &*
M Eng American Bridge Co
- Meyer George W (arch eng '14) *Arch*
302 Meyran Av
- MOON Amy C (lib '01 BLS Fac '03)
Libr Schenley Park
- Mueller Arnold W ('93) *Clk* 3143
Shadeland Av
- Nelson Anton L (e eng '10) *Indus*
Eng Westinghouse Elec & M Co
- NORRIS George B (sc '12 Fac '12)
Asst Mgr Elec Dept Tokus Co 3111
Landis St Sheridan
- OVITZ Frank K ('07) *Asst Chem*
US Bur Mines 40th & Butlar Sts
- PEEBLES Thomas A (m eng '06 BS)
Advisory Eng Westinghouse Co
- PEOPLES W J L (arch '90 BS '14)
Arch 907 N Negley Av
- PEPPER Curtis G (m eng '06 BS) *Sales*
Eng Athletic Assn
- PERKINS Albert M (com '10 AB) *Acct*
428 Oliver Bldg
- PERKINS Reba N (la '10 AB) *Teach*
328 Matilda St
- Phoenix Maida J (h sc '14) *At home*
907 Oliver Bldg
- PORTER Horace C (g '00 MS (la '99
BS) '97 AB) *Chem Rcs* US Bur
Mines
- RAND Charles C (sc '13 BS Fac '14)
Lab Asst Bureau Standards 40th &
Butler Sts
- RANDALL Bertha T (lib '03 BLS Fac
'04) *Libr* Carnegie Lib E Liberty
Branch
- †RANDALL James (e eng '07 BS) AM
Locomotive Wks
- RANSON George A (m eng '12 BS)
Draft Westinghouse Co Gen Del
- Reiter Rutherford G (ag '14) 2424
Penn Av
- Richardson Lawrence (ry m eng '09)
Motive Power Insp Pa RR 6537 Mead-
ows St
- Sackett Josephine T (lib '12) *Asst*
Ref Carnegie Lib
- Searing Charles A (arch '95) *M Eng*
Farmers Bk Bldg
- SMITH Mrs A B (lib '07 BLS) *Home*
1226 Locust St NS
- STEARNS Earl D (m eng '07 BS) *Eng*
Fort Pitt Eng Co 2501 Oliver Bldg
- STEVENSON Carl S ('11) *Min Eng*
US Bur Mines
- TAYLOR Everett H (sc '15 MS) ('13
AB) *Res Chem* Mellon Inst
- TALBOT Kenneth H (e eng '09 BS)
Asst Eng Universal Portland Cement
Co 522 Frick Bldg
- TERRY Charles D (m eng '07 ME) ('97
BS) *Asst Gen Supt* Nat Tube Co
- Utt Arthur H (chem eng '15) *Asst*
Chem Westinghouse Co 7938 Tioga
St
- WHEELER Mrs H B (mus '99 B Mus
Fac '98) *Home*
- †Williams Clarence E ('06) 2148 Oli-
ver Bldg
- WILLIAMS Clarence F (la com '10 AB)
Assoc Edit Iron Trade Review 2149
Oliver Bldg
- WOOD Robert A (g '95 ME) (m eng
'95 BS) US Bur Mines
- WORKER Joseph G (m eng '04 BS)
Mgr Stoker Sec Power Dept West-
inghouse Elec Mfg Co 5722 Baum
Blvd

PORT ROYAL

Robinson Matthew R (e eng '15-) *Stu*

POTTSVILLE

Lewis Harry F (g chem '13 Fac '14)
Stu

PROSPERITY

Archer Robert L (su '14) *Teach*

READING

HENRY Cecil D (e eng '11 BS) *Power*
Sales Metropolitan Elec CoRASCHER Charles (sc '12 BS) *Chem*
Box 512

RIDGWAY

Millin Richard B (ag '15-) *Stu* 215
Little Av

ROSEMONT

FLECK Mrs F E (lib '06 BLS) *Home*
Box 65

SCRANTON

Binding Leo R (ag '13 Fac '15) *Asst*
Internat Corresp Sch

BOYLE Clarence Jr (m eng '10 BS)
Sales Clarence Boyle Inc 522 Con-
nell Bldg

CAMP Cara L (c eng '05 BS) *Contr*
F A Reynolds & Son Contrs

Cox Fred A (c eng '07 BS) *Ry C*
Eng 921 Prescott Av

GILMOUR Joseph C (c eng '05 BS) *Asst*
Div Eng 1718 Mulberry St

Glenn John A (c eng '07) *Transit-*
man DL&W RR 1507 Pine St

HAVARD Oliver D (la '97 BS) *Giant*
Portland Cement Co 1118 Ash St

Jones Sidney F (la '05) *Sales* Inter-
nat Corresp Sch

KELLER Robert B (g m eng '15 Fac
'15) *Dir* O S Johnson Man Tr Sch
516 Spruce St

Moser William O (c eng '06) *Asst*
Eng 1517 Pine St

SAYLER Joel R (m eng '97 BS) *M*
Eng Box 208

Schaub Edward L T (la '82) *Stock*
& *Bond Sales*

TALLYN Louis L (c eng '01 BS) *Supt*
DLW RR Water Service 700 Harrison
Av

WILLIAMS Robert Y ('15) *Safety*
Eng 37 Lackawanna Av

SOMERSET

?Shaulis John O (su '06)

SUNBURY

Fasold Alice M (la '15-) (sc '15) *Stu*
910 Market St

Miller Clyde A (eng '13) *Clk* 719 RR
Av

STATE COLLEGE

ENO Arthur L ('08) *Asst Prof* Pa
St Coll 145 Atherton St

FORREST Elizabeth ('08) (lib '06 BLS)
Libr Pa St Coll

GARDNER Frank D (ag '91 BS Fac
'95) *Prof* Pa St Coll

Kammerman Mrs J B (mus '06) *Home*

KAMMERMAN John O (e eng '07 BS)
Prof Pa St Coll 306 W Fairmount Av

KNIGHT Charles K (g econ '15 Fac
'15) *Instr* St Coll Pa

MCCOLLOUGH Elzy V (g econ '15 AM)

Instr Pa St Coll

McQuigg Mrs C E (su '01) *Home*

PALMER Cyrus E (arch eng '12 BS)
Instr Pa St Coll 200 College Av

PUTNEY Mrs F S ('05 BLS (la '04
AB) Fac '07) *Home* 234 Pugh St

RAPEER Louis W (su '14) *Prof*
Pa St College

Smith Edwin R (la '05 AB) *Assoc*
Prof Pa St Coll 210 W Hartwick Av

SMITH Raymond S (ag '13 BS) *Instr*
Pa St Coll

STEMPEL Waldemar M (g se '06 AM
Fac '11) *E Eng* 108 Fairmont Av

Stempel Mrs W M (mus '11) *Home*
108 Fairmont Av

STEWART John P (se '02 AB) *Prof*
Pa St Coll

TURNOCK Lawrence C (chem eng '10
BS) *Chge Dept E Chem* Penn St Coll
500 Pugh St

WEBER Roy I (c eng '06 Fac '07)
Prof Pa St Coll 403 S Allen St

WEBER Richard B (c eng '08 BS) *C*
Eng 233 N Ashland Av

WHITE Jonathan W (ag '12 MS) *Assoc*
Ag University Club

WORTHEN Edmund L (ag '04 BS) *Ed*
& *Res* 314 Burrows St

WORTHEN Mrs E L (la '06 AB) *Home-*
314 Burrows St

STATE LINE

?Varner Adam H (su '06)

SWARTHMORE

Perry Joseph A (g eng '97) *C Eng &*
M Eng & Gas Eng 104 Princeton Av

SWISSVALE

EASTERBROOK Harry D (e eng '10 BS)
Eng Westinghouse Elect & Mfg Co
7466 Delmar Way

TARENTUM

Bovell Edgar A (se '11) *Music Store*

Fulton Clarence E (g 'er '12) *Res*
Pittsburgh Plate Glass Co 301 E
Tenth Av

TOWANDA

†Sammons William E (arch eng '08)
209 Charles St

TRANSFER

?Hunter Samuel R (m eng '09)

TROY

MORSE Edward P ('83) *Mintr*

MORSE John H (com '15 AB)

VINCO

Wakefield Joseph C (m eng '74) *Med*

WASHINGTON

ALLEN Hamilton F ('09) *Instr Wash & Jeff Coll*

HAMILTON Mrs L F (la '97 AB) *Home*
41 W Prospect St

WAYNE

Keator Wm C ('93) *Bus Mgr*

WAYNESBURG

Brock Thomas H (la '15-) *Stu* 20
S West St

Patton Harry (la com '15) 134 E
High St

STRAWN John H (la '01 AB) *Law &*
Nat Bk Receiver

WELLSBORO

BAILEY Margaret L ('12 PhD)(g ger
'10 AM) *Instr* Smith Coll 3 Queen
St

LATZER John A (g ag '00 MS)('99
BS) *Mfg* 19 Bacon St

W CHESTER

†Logan Alice (h se '07) Box 392

WILKES-BARRE

Barnes Olin J (g '12) *Teach* H Sch
FLANIGAN Edwin B ('13) *Eng*
Constr Sheldon Axle & Spring Co 65
W South St

Ryder Frederick W (c eng '14) *M*
Eng 65 Wright St

WILKINSBURG

BOON Elvin E (e eng '11 BS) *E Eng*
& *Sales* 106 Colonial Bldg

CONNARD Curtis E (eng '08 BS) *E*
Eng 440 Rebecca Av

Cullings Ross E (e eng '10) *E Eng*
403 Ross Av

DALLENBACH John H (e eng '14 BS)
E Eng 1027 South Av

FETHERSTON John M (e eng '14 BS)
Signal Eng 523 Jeanette St

FLAGG Samuel B (m eng '04 BS) *M*
Eng US Bur Mines Savoy Apts
Coat St & Rebecca Av

HOFF Leigh P (e eng '06 BS) *Sales*
Eng 623 Trenton Av

McLean Nicholas (e eng '13) *E Eng*
396 Center St

MILLER John H (e eng '15 BS) *Ap-*
prentice Westinghouse Elec & Mfg Co
433 Ross Av

Moon Arthur E (la '98) 718 North
Av

OGDEN Philip L (e eng '13 BS) *E*
Eng 804 Wood St

OWENS Raymond W (g '15 MS)(e eng
'14 BS) *E Eng* Westinghouse Elec
Mfg Co 335 Barnes St

STIEFEL Ira B (e eng '12 BS) *Eng*
Westinghouse Elec & Mfg Co 600 Mul-
berry St

Sutherland Walter E (la '02) *Sales*
514 Trenton Av

?Watson Raymond C (e eng '10) 520
Franklin Av

WILLIAMSBURG

McCAUGHEY Louis D (e eng '14 BS)
E Eng 419 Rebecca Av

WILLIAMSPORT

?Andrews William T (arch eng '81)

WOODLYN

Lukens William P (g m eng '14-) *Stu*

PHILIPPINE ISLANDS

ALBAY ALBAY

Arboleda Jose A ('07) Recorder Prov
Bd

Richmond Shannon A ('94)

APALIT PAMPANGA

†Yumul Victoriano (su '05)

AROVVOY MASBATE

Elicano Victoriano (su '07) *Assayer*
Keystone Mining Co

BACOLOD NEGROS OCCIDENTAL

DE LA RAMA Jose (ag '08 BS) *Ag*

BALANGA BATAAN

†Francisco Luis (su '05) *C Eng* Bur
Pub Wks

BALINAG BULACAN

Datu Mauro M (su '08) *Prin & Teach*

†Eurile Alfonso P (su '05)

†Ponce Alfonso V (su '05)

BATANGAS

Villanueva Bonifacio (su '05) *Surv*
Bur Lands

BINALONAN PANGASINAN

Hidalgo Marcelino (su '05) *Surv Bur Lands*

BOAC MARINDUQUE UQUE

LARRACAS Fidel V (mun eng '08 BS)
Gov C Eng

CABUTUAN ILOILO

CONFESOR Valentin (e eng '12 BS) *E Eng*

CALIVO CAPIZ

†Azarraga Francisco (ag '13)

CALUMPIT BULACAN

Gomez Pastor (su '05)

CANDABA PAMPANGA

Aquilar Rafael H (su '10)
Samson Bernard T (su '08)
Jalandoni Jose L (la '12)
LAGNITON Isabelo J (e eng '11 BS)
Rico Graciano A (su '05) *Arch Draft*
Jalandoni Doreteo (g agron '12)
†Jalandoni M ('11)

CANTILAN SURIGAO

ARREZA Lino (su '05) *Teach*

CAVITE

Emmerson George H (la '03) *Navy Lieut Asiatic Sta US S Elcono*
FRANKS Charles W (la '01 AB) *Teach*

CEBU CEBU

Hare Faye C (la '13) *e/o H Sch*
Osmena Mariano V (e eng '10) 12
Calle Colon
Segura Valeriana (su '09) *C Eng*
Asst Dist Eng Bur Pub Wks

CORREGIDOR

CLARK Thomas A (eng '04 BS) *First Lieut Army Ofc Adj Gen Army*

CULION

SEVILLE Hermenagildo (ag '08 BS)

DOMINGO

Chioeo Juar O (ag '15-) *Stu*

FLORIDABLANCA PAMPANGA

Gutierrez Perpetuo D ('07) *Med*

HAGONEY BULACAN

Cruz Adriano T ('07) *Med*

IBA ZAMBALES

OROSA Vicente Y (mun eng '11 BS)
District Eng

ILOILO

BEATY Francis M (la '03 AB) *Teach*

ISABELA LUZON

Samuels Alexander (g se '15 Fac '15)
Teach

JARO ILOILO

Jalandoni Doreteo (agron '12)
Rico Graciano A (su '05) *Arch Draft*
LAGNITON Isabelo J (e eng '11 BS)

LOS BANOS LAGUNA

Elayda Inocencio (su '10) *Teach*
GATES Frank C (g '11)(se '10 AB)
Teach & Bot Coll Ag

LA LAGUNA

†Rivera Luis (su '10) *Pagsanjan*

LINGAYEN PANGASINAN

Ungson Rafael (su '05) *Surveyor Bur Lands*

LOAOG ILOCOS NORTE

Stipp Frank V (se '13) *Missionary*

LUCENA TARABAS

†Nieva Jose (su '05) *Asst Bur Ag*

LUZON

Bantug Jose P (se '06) *Med San*
Isidro NE

MALOLOS BULACAN

Bautista Antonio S (ag '04) *Ag*

MANATE

†Gandia Angel C (se '13)

MANILA

Alcazar Candido M (su '05) *Prin*
Prov Trade Sch e/o Bur Ed
APOSTOL Silverio (la '08 BS) *Ag Insp*
e/o Insular Bur Ag
ARGUELLES Angel S (ag '09 BS) *Sc*
e/o Bur Science
CLARK John R (la '06 AB) *Constr*



ENGINEERING GROUP

Officer Adjut Dist N Luzon Philippine Constabulary
 COLLINS Ray A (c eng '06 BS) *Surv*
 Bur Lands Dumaquete Oriental Negros
 De Leon J Velasquez (la '06) *Med*
 Pres Prov Bd of Health 222 Salis St
 Francis Julio (su '09) *Surv*
 Gallardo Silvino M (la '07) Bur Constabulary
 Guerrero Angel C ('08) *Translator*
 Bur Lab Dept Com & Police
 GUNN Charles A (arch '92 BS Fac '96) *Mission* Box 437
 Gunn Mrs C A (la '92) *Presb Missionary* Box 437
 HILARIO Juan F (l '08 LLB) *Gov Corp Law Officer* 738 San Sebastian St
 HILL Alva J (la '09 AM) *Law* Bur Justice
 Huising Geronimo (su '05) *Examiner*
 c/o Customs House 211 Grey St Ermita
 Jamison Mrs E C ('01) *Teach* 451 Callo Miera Ermita
 Lieup Roman (c eng '09) *Lieut* Philippine Constabulary
 Manley Emerson B ('03) *Mach* USS Dale Asiatic Squadron
 Martinez Rufino J (su '08) *Draft & Build* Bur Ed
 MORSE Benjamin ('13) *Lieut Col* 13th US Inf
 MORSE Jessie (la '14 AB) *At home*
 c/o Col B C Morse 13th US Inf
 Newton Mrs C F (la '14) *Home* c/o Pacific Com Co
 †Padu Ildefonso (su '07) *Vet* Bur Ag
 POWERS Mrs C V (sc '08 AB) c/o Bur Buk Wks
 Rivera Jose Jr (su '07) Bur Ag
 ROBINSON Kendall E (c eng '10 BS) *Surv* Bur Lands
 RUSK Ralph L (la '09 AM & AB) *Instr* Engl U Philippines
 Santos Gervasio ('06) *Mgd* Philip Gen Hospital
 Santos Jose A (l '06) c/o Dir Ed
 Shaffer Charles F (e eng '14) *Teach* Arts & Trades Sch
 SMOLT Frank O (chem '91 BS) c/o Dearborn Chem Co
 Tuason Alfonso (su '06) *Ag Insp* Bur Ag 1233 Arle
 Ungson Rafael (su '05) *Junior Computer* Bur Lands
 Villanueva Vincente P (su '08) *Chf Electr* Philippine Gen Hospital
 Wheeler Mrs L M ('07) *Home* c/o Sth Infantry

MINDORO ISLAND

Noon James A (sc '13 AB) *Superv Sch* Mamburao

NAVAL LEYTE

†Enaje Francisco D (su '10)

OCE NEGROS

Laeson Marino R (su '11)

ORIENTAL NEGROS

Gallardo Marcelino M ('06) *Dist Health Ofc* Romblon & Mindoro Subulan

PAGSANJAN LA LAGUNA

Maceda Sixto (su '05) *Teach*
 Rivera Luis (su '10) *Lit & Propr*

PONTEVEDRA

†Rosado Franco T (su '11)

S FERNANDO PAMPANGA

Baluyut Sotero (su '05) *C Eng*

SAN ISIDRO NUEVA ECIJA

de la Paz Fabin (su '05) *Teach*
 Ramoso Armesto (l '08) *Law*
 Urtula Dalmacio (su '05)
 †Vallarta Julian (su '05)

SANTA CRUZ

†Borja Victorino (su '05)
 ?Cruz Mariano M (su '05)

S MIGUEL BULACAN

Santiago Alfredo V (arch eng '14-) *Stu* 17 Rizal St

SILAY OCCIDENTAL NEGROS

Valencia Felix V (sc '06) *M Eng*
 Velez Natalio (ag '07) *Ag*

STO DOMINGO NUEVA ECIJA

Chioco Juan O (ag '15-) *Stu*

STOG NEGROS

†Albayda Gaudencio A ('04)

SURIGAO SURIGAO

Pagaduan Guillermo (su '05) *Teach*

TAGBILARAN BOHOL

Rocha Zacarias (su '05) *Teach*

TARLAC TARLAC

Agana Bernardo (la '07) *Ag*

TIGBAUAN ILOILO

Torrefracca Cirile (su '05) *Teach*
Gov Serv

TUGUEGARAO CAGAYAN

MORGAN Edgar A (la '06 AB) *Prin*
H Sch
Pomoso Arsenio S (su '07) *Mach*
Outomool Dept Vigan Ilocus Sur
†Fragante Vicenta P (su '05)

PORTO RICO

ANASCO

Erikson Julia L (la '13) *Teach*

ARROYO

Manauton Gregorio (su '11) *Sugar*
Chem

BAYAMON

VAN PETTEN Albert A (e eng '07 BS)
C Eng

CABO ROJO

Ferrer Angelo M (phar '12) *Phar*
Farmacia "La Deseada"
Ramirez William (e eng '15-) *Stu*
Box 15

CAYEY

Forsyth Lawrence G (e eng '13) *Teach*

MAYAGUEZ

CARRERO Jose O (chem eng '12 BS)
Chem Ag Exp Sta 57 Sol St
VAIL Walter C (arch eng '97 BS) *M*
Eng U PR Coll *Ag & Mech Arts*

SAN JUAN

BURTON Earl K (e eng '11 BS) *Res*
Eng Trussed Concrete Steel Co *c/o*
Behn Bros
Cleworth Clarence W (la '14)
FRAZER Oscar B (la '08 AB) *Law*
Box 117

RHODE ISLAND

KINGSTON

WEBSTER Samuel H (e eng '07 BS)
Prof RI St Coll

LAFAYETTE

PHILLIPS Walter C ('10) *Teach*

NEWPORT

Ruckman John W (la '78) *Col Coast*
Artillery Corps Naval War Coll

PAWTUCKET

Guild Frederic H (g com '15-) *Stu*
176 Oak Hill Av

PROVIDENCE

AYER Thomas P (lib '14 Fac '14)
Ref Libr Brown U
Beatty Earle J (la '09) *Bus Mgr Mfg*
80 Clifford St
COLVIN Stephen S ('12) *Prof*
Brown U
Dorehester Arnold H (arch eng '12)
Arch 31 Stanwood St
Fulton Frank T (ag '87) *Mcd* 36
Prospect St
Hahn Archie (su '15) *Dir Athl* 14
Mayflower St
Kiernan Arthur (g math '12 Fac '13)
Ins 173 Pond St
Parker Phebe (lib '98) *Libr* Brown
U
Read Fred S (se '97) *Sales* 191 Ala-
bama Av
REYNOLDS Henry S (g '79 MS '78
BS) Fac '72) *Rct* 60 Evergreen St
REYNOLDS Mrs H S (la '74 BL) *Home*
60 Evergreen St
SHAPLAND Cecil J (e eng '12 BS) *C*
Eng 701 Grosvenor Bldg

SOUTH CAROLINA

CHAMBERLAIN

DRURY Ebenezer L (Hon ML '94) (ag
'74) *Law*

CHARLESTON

DILLON Fred P (m eng '06 BS) *Asst*
Supt Lighthouse Serv 107 Huger St
DILLION Mrs F D (la '07 AB) *Home*
107 Huger St
Flint Percy W (g chem '08) *Chem*
9 Bench St
SHEPARDSON John E (e eng '95 BS)
Terminal Eng 410 Peoples Bldg

CLEMSON COLLEGE

MITCHELL John H (se '12 MS Fac
'11) *Asst Prof*
Watson Lawrence O (ag '11) *Ag*
Exp Sta

COLUMBIA

Blackburn John C (su '15) *Dir Phys*
Train U SC 1105 Laurel St

SMITH Alfred G (ag '06 BS) *Ag US*
 Dept Ag
 SMITH Mrs A G (mus '05 Fac '07)
Home

DUE WEST

La Motte Norman G (su '15) *Coach*
Athl

FLORENCE

†Meeks Mrs B S (su '06) 207 W Pal-
 metto St

GREENVILLE

PHILLIPPI Francis M (g '97)(la '96
 AB) *Actuary*

HARTSVILLE

Slaght Fred D (arch eng '12) *Mgr*
 Realty Loan & Ins Co

NEWBERRY

Shaw William H (su '15) *Dir Athl*
 Newberry Coll Box 154

ORANGEBURG

Kennedy Florence A (su '15) *Libr*
 Lee Lib Claflin U

SPARTANBURG

Becker Aaron J (sc '14) 154 S
 Church St

CHILES James A (g la '08 PhD Fac
 '10) *Prof Wofford Coll*

Chiles Mrs J A (mus '07) *Home*

SOUTH DAKOTA

ABERDEEN

BROWN Frank A (la '78 Cert) *Bnk*

BROWN Ralph L (la '75 ML) *Bnk* 402
 S Kline St

Grigg Dan R Jr (l '14) *Mgr Clothing*
 Co

MORRIS Arthur M (l '13 LL B) *Cloth-*
ier Hub Clothing Co

MORRIS Mrs A M (ag '14 BS) *Home*
 702 W Main St

Parkins Charles R (m eng '99) *Trans*
 720 N Main St

ALLEN

Dean Charles A (ag '71) *Gov Ind Sch*
Serv

ASH CREEK

Gale Mrs L M (g lib '08) *Home*

BELLE FOURCHE

Cade Albert F (la '15-)('13) *Stu*

Godard Hazel M (mus '12) *Teach*
 Mus

BELLEFOURCHE

†Morgan Herschel S (e eng '13) *Box*
 C

Tscharner Frank P (la '90) *c/o US*
 Land Ofc

BERESFORD

Elliott Eva L (la '15-) *Stu*

Elliott Isabel G (la '15-) *Stu*

BROOKINGS

BATES Madison C ('07) *Prof SD*
 Ag Coll

BATES Mrs M C (la '07 AM ('05
 AB) Fac '07) *Home*

Fisk Roseoe R (sc '08) *Med*

HUME Albert N ('11) *Prof SD St*
 Coll

HUTTON Joseph G (sc '10 MS Fac
 '11) *Assoc Prof SD St Coll*

HYDE Hallie W (h sc '10 AB) *Asst*
 SD Ag

KNOX William H ('02) *c/o SD Ag*
 Coll

Shepard Albert D (g '14-) *Stu*

THOMAS Melvin (ag '14 BS) *Soil In-*
vestig c/o Ag Coll

CAMP CROOK

Haines Arthur C (la '08) *Forest*
Superv

CANTON

Paulson Paul A (g chem '14) *Teach*

CAVOUR

Drake Fred B ('84)

CLARKE

JENNEY Adaline M (g la '08 AM)
Stu U Wis

CLEARFIELD

HAWES Charles W Jr (m eng '04 BS)
Ag

DALLAS

Frankenfeld Walter (su '15) *Teach*

DEADWOOD

Wong Sam Q (su '15) 566 Main St

ESMOND

Dickey Lloyd B (g zool '15-) *Stu*

ESTELLINE

Hopkins Harry E ('01) *Ag*

Whellock Mrs ('01) *Home*

FARGO

Gage William J (arch '11) *Arch* 64½
Broadway

FEDORA

Montgomery Mrs A C (h sc '07) *Home*

FORT MEADE

Edwards Frank B (eng '06) *US Army*
Officer

FREDERICK

Harris Roy K (l '12) ('07) *Stu* U
Mich

GARY

Scofield Harry L ('05) *Contr*

GEDDES

FUNSTON Jesse G (e eng '95 BS) *E*
Eng

GETTYSBURG

Richardson Ross (e eng '08) *Bk Cash*
Ward Ruth (l '15) *Stenog & Bkpr*

WHITLOCK John F (la com '08 BS)
Buk

GOOBY

Wiswall Thomas (e eng '92) *Ag*

HORSECREEK

Winkler Joe H (m eng '72) *Cattle &*
Ranch

HOT SPRINGS

GREGORY Charles E (la '76 BL)

SPEAR Elsie T (h sc '14 BS) *Dicti-*
cian Battle Mt Sanitarium

HURLEY

Billings Ralph E (su '15) *Supt Schs*

VAUGHAN Lynn B (sc '12 AB) *Med*

HURON

BEACH Bayard E (la '81 BL) *Pres*
Bk

BEACH Mrs B E (la '81 AB) *Home*
973 Fifth St

BEACH Bayard M (e eng '09 BS) *Sec*
Dak Sav & Loan Co

CAMPBELL James W (sp '69 Cert) *Buk*
Davis Leonard H (ag '13) *Stu* 536
Nebraska St

Holbrook Albert J ('78) *Grocer* 982
Third St

†Huntley Converse R (la com '81)

McINTIRE Ella E (lib '09 BLS) (la
'08) *Libr* Huron Coll

†Phillips Richards (la '78)

Pinkerton James F (sc '11) *Prin* H
Sch

IDEAL

Knapheide Oliver C (ag '06) *Ag*

IROQUOIS

Cowen Mrs (h sc '81) *Sec*

JAVA

Huntington Margaret A (la '13) *Teach*

KYLE

Peabody Howard (su '02) *Teach* US
Indian Serv

LEAD

Campbell George A (l '15-) *Stu*
109 S Gold St

Civretto Alfred J (e eng '15) *Mach*
603½ W Main St

Coolidge Richard N (e eng '15) *C*
Eng 124 Coolidge St

ESLICK Leo (m eng '15 BS) 208 S
Mill St

†Fraser Reginald S (arch & e eng
'14) 504 Railroad Av

Klingler Roland J (l '14-) *Stu*
521 Addie St

Lowry Bessie (la '13-) *Stu* 604
RR Av

PERRY Ralph G (min eng '15 BS) *Min*

LEAK

Shea Earl C (com '15-) 320 S Blake
St

LEMMON

CARRELL Charles G (l '09 LL B) *Law*

LEOLA

SIGLER Emanuel C (l '06 LL B) *Law*

Sigler Mrs Pearl (mus '05) *Home*

MADISON

Mackay Duncan F (sp '85) *Cash*

Mackay Bros Bk

Mackay Jesse J (ag '07) *Buk*

WALSER Frank E (la '15 AB) *Teach*
H Sch

MILLER

Waite Edwin F (e eng '97) *Pres*
Hand Co Bk

MINA

Elliott Leroy G (ag '93) *Ag* R1

MITCHELL

DILLON Chester C (sc '13 AB) *Dir*
Athl Wesleyan U

Doyle Grace M (la '15-) *Stu*
 Fort Lyman M (sc '13) *Teach* 517
 E Second St
 Henline Alma (ag '06) *Ag* R4

MORRISTOWN

Snyder Paul N (la com '07) *Ins &*
R Est

MT VERNON

Henline Milton C (ag '07) *Ag*

MURCHISON

SCHROEDER William F (e eng '07 BS)
Ranch

MURDO

Brackett Charles S ('78) *Ranch*

NORTHVILLE

Webber Mrs John ('04) *Home*

PIERRE

†Bryan Earl I (arch eng '10) 107
 Court Pl
 Carter Mrs M R (su '15) *Libr* 298
 Summit Av
 McMaster William (l '13) *Teach* H
 Sch

RAPID CITY

Beach Wilfred W (arch '99) *Arch*
 Dunn Theodore S (su '15) *Prof* SD
 Sch Mines Box 229
 HARTMANN Miner L (g chem '12
 Fac '13) *Prof* St Sch Mines
 Hull John K (la '94) *Law*

REDFIELD

Kutnewsky John K (la '79) *Supt* St
 Insane Hospital

REDIG

Inman Shirley J (su '11)

REVA

Moulton Harold H (ag '15) *Ranch*

SCOTLAND

BARICKMAN Ralph E (e eng '06 BS)

SIOUX FALLS

GIBBS Clark L (la '09 AB) *Gen Mis-*
sionary Amer SS Union 1014 W
 Eighth St
 Gibbs Mrs Clark (su '01) *Home*
 HASSENSTEIN Carl F (arch eng '10
 BS) *Merc*
 MURDOCK Roy K (m eng '10 BS) *M*
Eng Sioux Falls Gas Co

Rayl Ferdinand V (g math '12) *Teach*
 1309 S Spring Av
 SPERLING Godfrey (e eng '95 BS)
Dep St Surv
 Stewart John W (su '15) 616 S
 Minnesota Av

SISSELTAN

BADE Courtland W (g e eng '15 MS)
Mgr Eiter Tail Power Co

SPEARFISH

Scott Roy S (ag '16-) *Stu*

SPEARFISH CITY

GATES Alphonso S ('85 CE)(e eng
 '83 BS) *C Eng & Surv*

SPRINGFIELD

Cooley William R (g ag '10) *Ag*
 Gilmer Paul M (g la '09) *Teach* St
 Nor Sch

STURGIS

Davenport Joseph J (la '73) *Pres*
 Sturgis Water Wks Co

TABOR

Bussey Charlotte E (lib '15-) *Stu*

TIMBER LAKE

Harvey Guy C (sc '91) *Ag & Stock*

VERMILLION

HARLEY Harry F (g '14 PhD)(g chem
 '12 AM) *Chem* Food & Drug Dept
 JONES Wallace F (la '07 AB) *Prof*
 U SD
 MARDEN John W (g chem '10 Fac
 '10) *Chem* St Food & Drug Dept
 S Dak
 RICHARDSON Mabel K (lib '07 BLS)
Libr U SD 204 Yale St
 VANNEMAN Harry W (g '09 LL B)
 (la '07 AB) *Prof* U SD
 Vanneman Mrs H W (su '14) *Home*

WATERTOWN

Bell Clement H (e eng '06) *E Eng*
Supt Light & Power Co
 Glass Wilbur S (sc '74) *Law*
 Kirlin Ivan M (e eng '12) *E Eng*
 WALKER Mrs Lewis (h sc '16 BS)
Home

WEBSTER

Wickre Jacob O (g ag '10) *Ag &*
Lect

WESSINGTON

SCOTCHBROOK George P (e eng '83 BS)
Loans & Invest

WESSINGTON SPRINGS

Eliff Charles ('00) *Bnk & Ag*
Roberts Mrs R O (su '06) *Teach*
WRIGHT Sidney W (g '10 AM) (la '01
AB) *Bk Cash*

WHITE

Schulz Ernest H (m eng '98) *c/o*
SD Ag Coll

WINNER

Montgomery Thomas C (e eng '07)
Lumber Merc

YANKTON

Altman Cary O (su '06) *Prof* Yank-
ton Coll
Dedlow Rudolph P (e eng '11) *Clk*
417 Linn St
GRIMES Ruby M (g math '13 AM)
Teach 916 Pine St
Lawton Chauncey W (la '15-) *Stu*
507 Fourth St
SCOTT George H (la '96 AB) *Prof*
Yankton Coll
SCOTT Mrs G H (g '97 AM) (la '96
AB) *Home* 1200 Douglas Av
Wenzlaff Solomon H (la '15-) *Stu*
511 Fourth St

TENNESSEE

BRISTOL

Harklewad Frank S (ag '15-) *Stu*
1000 Georgia Av
Kinnear Leekey (su '15) *Athl Coach*
& *Prof* King Coll

BROWNSVILLE

Henderson Elmer J (ag '09) *Ag* R7

BUTTER

Mills McQueen (l '07 LL B)
Millsom Walter C (cer eng '15-) (la
'15) *Stu* 216 Sherman Av

CHATTANOOGA

BUCK Philip E (e eng '14 BS) *C*
Eng Municipal Bldg
Crutchfield William (arch eng '12-)
Stu 3 Battery Pl
HUBBART Oliver S (g list '10 AM)

Teach 416 W Third St
MELLEN Arthur F (se '14 AB) ('07
'11) *Chem* City Water Co
Raht Edward D (ag '07) *C Eng*
926 James Bldg
RUGG Daniel M (m eng '10 BS) *Asst*
Supt Coke Plant Ind Steel Co 240
McCollis Av
STINSON Spencer A (e eng '08 BS)
Draft NYC&HR RR 516 E Fifth St
Stratton Grace B (la '12-) *Stu*
1018 E Ninth St
SUNDERLAND Emily K (h se '14 AB)
Dom Sc Sec YWCA
Twells Robert (cer eng '15-)
Weir Mrs Benjamin (la '05) *Home*
19 Bluff View

COLUMBIA

Hardison Carl M (su '15) *Teach* H
Sch

COOKEVILLE

Coile Sam H (arch eng '14-) *Stu*
Box 224

DRESDEN

Taylor James E (ag '07) *Med*

ELIZABETHTOWN

Seiler Justin F (su '07) *Law*

FAYETTEVILLE

Willey Fred ('09) *C Eng*

GALLATIN

HITE Jonas E (ag '69 MS) *Ag*

HUMBOLDT

?Milcs James M ('96)

JACKSON

Blatchley Ralph F (ag '08) *Mfg*
†Cundiff Franklin D (arch eng '12)
512 N Royal St
Tyson Lida S ('11) *At home* 220
Lafayette
Zink Herbert C (m eng '08) *Gen*
Roundhouse Foreman IC RR 223 In-
stitute St

JOHNSON CITY

Crary Mac A (su '15) *Superv Indus*
Art & Ath 405 Oak St

KIMBERLIN HEIGHTS

Keeler Wm P Jr (ag '10) *Mintr*

KINGSPORT

Hale Ralph S (la com '08) *Cement*
Expert

KNOXVILLE

Clevenger Zora (su '15) *Dir Athl U Tenn*
 DISOWAY Mark D (m eng '08 BS) *Foreman* Fulton Co 227 Third St
 Fretz Mrs Jewel C (sp '01) *Home* 1238 Broadway
 HARDY Mrs J I (sc '09 AB) *Home*
 McClurg Ellen L ('10)
 McConney Porter D ('94) *Trav* 904 Walnut St
 McConney Mrs P D (sp '02) *Home* 904 Walnut St
 MATTHEWS Bessie G (la '09 AB) *Sec* 821 E Main Av
 MATTHEWS Robert C (m eng '02 BS) *Fac '06* Prof U Tenn 821 E Main Av
 Moore Charles B (la '15) *Stu* 821 N Fifth St

LEBANON

Petty Luther E (g '14) ('08) *Teach*

MANCHESTER

Shipley Mrs R (la '97) *Home*

MAURY CITY

Badger Carroll J (ag '14) *Stu*

MAXWELL

Taylor Lee S (c eng '05) *Ry C Eng*

MEMPHIS

BAILEY Walter T (arch '10 M Arch) ('04 BS) *Arch* 358 Beal Av
 Baker Frank S (la '73) *Ret* 2105 Peabody Av
 BAKER Robert E (g chem '14 AM) 1677 Waverly Pl
 Blackwell Michael J (ag '15)
 BONNELL Everett S (m eng '05 BS) *M Eng* US Dredge Fleet Box 1017
 BONNELL Mrs E S (la '08 AB) *Home* 1951 Harbert Av
 Brier Burges B (su '11) *US Surv* US Eng Ofc Box 1027
 Bunn Walter P (la '95) *Trav* 1424 Madison Av
 BUZICK John W (e eng '10 BS) *Chf Eng* Conley Frog & Switch Co 575 Mallory Av New S
 CASE Montgomery B (c eng '05 BS) *C Eng* 837 Delaware Av
 Clark John G (arch eng '15) *Arch* Draft 1535 Poplar Blvd
 CONLEY John E (e eng '03 BS) *Mfg* Conley Frog & Switch Co
 Connelly William J (la '02) *Counel-*
 ly Switch & Frog Co
 Cumming Orris A (c eng '09) *Elec* Gar 259-61 Monroe Av
 Durrett Charles M (arch '88) *Supt Arch* 679 Bethel Av
 FRAZEE John D (la '11 AB) *Res't V-Pres* Amer Surety Co Bk Commerce & Trust Co Bldg
 Frazee Louis R (ag '12) *Sales* 1931 Manilla Av
 FREDENHAGEN Victor B (c eng '10 BS) *C Eng* 610 Goodwin Inst Bldg
 FRY Albert S (e eng '13 BS) *Hydraulic Eng* Morgan Eng Co
 ?Garvin Joseph A (la '98)
 ?Hanker William J ('92) *Arch* 1159 Dorothy Pl
 Hexter Avrome N (arch eng '15) *Stu* 300 N Waldran Blvd
 Hudson Isaac B (la '96) *Law & Bus*
 JOHNSON Lewis W (la '96 AB) *Contr* 831 Rozelle St
 KIBBE Leslie A (arch eng '15 BS) *Insp* Bldg Dept IC RR Nonconnah Yd
 KNAPP Lloyd D (c eng '15 BS) *C Eng* Union Ry Co 839 Raymer St
 KNOWLTON Philetus C Jr (arch '14 BS) *Stu* Harv U 1174 Poplar Av
 LEE Julian L (m eng '00 BS) *Cigars & Tobacco* 64 S Front St
 McMath Mrs F M (la '10) *Home* 414 Exchange Bldg
 MacNicol Mrs E P (mus '07) *Home* 917 N Parkway St
 PALMER John W (l '10 LL B) *Law* Chickasaw Guards Club
 Pennebaker Charles T (m eng '13) *Ry Acct* 1101 E Moreland Av
 PENNEBAKER Mrs E S (sc '11 AB) *Home* 1638 Nelson Av
 Pfeil Charles O (sp arch '93) *Arch* 1403 Tennessee Trust Bldg
 Pritchard William ('97) *Lumber Merc Mfg*
 Settle Josiah T Jr (la '12) *Law* 421 S Orleans St
 STYLES Edwin B (e eng '12 BS) *Eng* Dept Memphis Terminal Co
 WIERSEMA Harry A (arch eng '13 BS) *C Eng* 837 Delaware St

MT PLEASANT

Ruhm John J G (sc '85) *F-Pres & Treas* Ruhm Phosphate Min Co & Owner Mt Pleasant Elec Co

MURFREESBORO

HIBBS Henry H ('15) *Stu* Col U
 Hibbs Jesse B (la '15) *Stu* Howard Coll 702 E Main St

NASHVILLE

- Cleveland Harry (m eng '70)
 DICKINSON Jacob M (Hon LL D '05)
Law
 Fornof William I (l '14) *Mgr* Good-
 rich Rubber Co
 Hedges Mrs Pearl C (su '13) *Libr*
 Med Dept Vanderbilt U
 HINDS Milford E (g '14 MS Fac '15)
Chem Food & Drugs Lab
 HOWES Herbert E (ag '14 BS) *Ag*
 ?Palmer Charles E ('80)
 Radebaugh Otis B (arch '88) *Pres*
 Tenn Mortgage Co 2213 Belmont
 Blvd
 †Toomey Mrs Annie B (lib '08) 85
 Wharf Av
 WEATHERHEAD Drury L (g chem '09
 MS) *Asst Chem* St Capitol Annex
 †Webb Alonzo C (arch '13) 309 Wil-
 burn St
 ?Williamson John A ('92)

PINSON

- Hammond Orson W (ag '71) *Ag* R3

SHELBYVILLE

- ?James F Porter ('80)

TEXAS

ABILENE

- ?Darnell Mahalia (la '77)

ALVIN

- †Freeland Wm T (ag '93) *Oil Pros-*
pector

AMARILLO

- BUSH James A (ag '06 BS) *Ag*
 JAMES Charles A (e eng '09 BS)
Contr Supt Pub Bldg New Federal
 Bldg
 Johnson Lawrence L (la com '76)
Asst Ag Demonstrator AT&SF RR
 Box 64
 Mitchell William N (e eng '15) *C*
Eng AT&SF RR
 Olson Gust Jr (e eng '09) *Merc* c/o
 Olson Curtis Co
 Stallings Samuel J (com '15-) *Stu*
 1405 Harrison St
 STUEBING Albert F (ry m eng '11 BS)
Eng CRI 209 S Fillmore St

ANCHOR

- McMillan Samuel A (su '11) *Prof*
 Tex Ag Coll

ARBALA

- DAVIS Arthur E (la '81 BL) *Med*

ARSANSAS PASS

- Clarke Herbert B (m eng '89) *Eng*
 c/o Huastica Pet Co

AUSTIN

- ALLEN Edith L (sc '03 AB) *Lect* U
 Tex
 BRYANT James M ('05) *Prof* U
 Texas
 BRYANT John M (e eng '13 MS Fac
 '14) *Prof* Tex St Coll 407 W 27th
 St
 CRAIG Ollison (m eng '09 BS) *Instr*
 U Tex
 Dimmitt LeNoir (lib '15) *Asst* U Tex
 Lib 808 W 22nd St
 DODD Edward L ('07) *Instr* U Tex
 1206 Guadalupe St
 DUNCALF Frederick ('14) *Prof* U
 Tex
 GOFF Cicely S (la '10 AB) *At home*
 1305 W 22nd St
 GOFF Mary E (lib '11 BLS (la '02
 AB) Fac su '11) *Libr* U Tex 1305
 W 22nd St
 Graff Mrs F W (su '06) *Home*
 Harrison Alice S (su '14) *Libr* 406
 W Eighth St
 HENDRIX William S (g spanish '13
 Fac '13) *Instr* U Tex
 HENDRIX Mrs W S (la '13 AB) *Home*
 c/o U Texas
 HOUSTON Perry H ('08) *Instr* U
 Tex University Sta
 JAMES Hermann G (la '10 AM) (la
 '06 AB) *Prof* U Tex
 James Mrs H G (la '10) *Home* 2620
 Rio Grande St
 KENDALL William F (e eng '85 BS)
C Eng H&TC RR Co 911 East First
 St
 LA MOTTE Frank A ('06) *Instr* U
 Tex
 RIGHTOR Fred E (e eng '03 BS) *C*
Eng Searbrough Bldg
 Rogan Octavia F (lib '10) *Libr* St
 Lib 812 W 22½ St

BALLINGER

- Powell John E (e eng '95) ('89) *C*
Eng

BARTLETT

- WILLIAMSON Belle (la '13 AB) *Teach*

BAVARIA

- HEGNAUER Leonard ('14) (ag '06 BS)
 Mgr Bavaria Valley Plantation

BAY CITY

Barnard James E ('86) *Stock* Box
560

BEAUMONT

Garth Casper T (com '15-) (la '15)
Stu 1461 Calder Av
Greenberg David (la com '15) *Cash*
& *Ofc Mgr* Fair Dept Store Box
972

BEAVER

†Canton Cecil A ('99)

BLOOMINGTON

Dunseth Claude ('03) *Contr*
Dunseth William H ('90) *Lumber*

BROWNSVILLE

Conkling William J (chem '88) *Ag*
R1

CANYON

GELLER Henry W (ag '05 MS) *Prof*
Ag West Tex Ag Coll
RAMBO Jessie E (ag '08 AB) *Head*
Home Dept W Tex St Nor Coll

CHILDRESS

Klutts George M (ag '16) *Ranch*

CHILTON

Zimmerman Robert P (g ger '15-)
(la '13) *Stu* R1

CHINA

Thompson Charles O ('95) *Rice Ag*

CICERO

Barkley Rupert R (su '15) *Teach* H
Sch

CLAUDE

Doak Mrs H (la '10) *At home* Box
234

CLEBOURNE

Dalton Meta (su '12) *Libr*

COLLEGE STATION

BEACH Robin ('15) *Instr* A&M Coll
BOND John D (g math '15 AM) *Instr*
Tex A&M Coll
COGLAN Byron K (e eng '08 BS)
Assoc Prof Tex A&M Coll
GORDON Hugh B ('12 PhD) (chem '10
MS) *Fac* su '09) *Instr* Tex A&M
Coll
MORRISON Roger L (sc & ry e eng '12
BS) ('05 '11 AB) *Prof* Tex A&M

Coll

NICHOLS Irby C (g math '12 MS) *Instr*
Tex A&M Coll
RICHEY John J (e eng '10 CE ('03
BS) *Fac* '12) *Assoc Prof* Tex
A&M Coll

COMMERCE

Martin Thomas A (su '07)

CONWAY

Neff Martin L (ag '01) *Ag*

CORPUS CHRISTI

STEVENS Hubert A (e eng '84 BS)
City Eng
Stevens Richard W (ag '11-) *Stu*
1109 Third St
STEVENS Vernon T (l '15-) (la com
'15 AB) *Stu*
Wright Will C (l '01) Bitulithic Pav-
ing Co 1217 Water St

CORSICANA

?Blackburn James M ('86) *Ag*
BLACKBURN Mrs J M (la '83 BL)
Home
Way Ada B (la '83) *Home*
†Wright Kate G (la '82) e/o Mrs
Wm Blackburn

CROSBY

Runneberg Elton C (ag '13-) *Stu*

CRYSTAL CITY

MALLY Frederick ('90) *Fruit*

DALLAS

Bading Mrs O F (su '99) *Home*
2224 Browder St
Cahoon Guy F (arch eng '10) *Arch*
3914 Gilbert Av
Caton Charles H (la '05) *Acct* 1020
Commonwealth Bldg
DANFORD Fred D (e eng '09 BS) *C*
Eng
?Dazey Harry L ('04)
FLYNN Con C (g hist '11 AM) *Asst*
Sec Avery Co
Fritz Harry R (g eng '15-) *Stu*
2815 Woodside Av
Gore Arthur E (e eng '04) *Bkpr* 217
N Crawford St Oak Cliff
GREENHALGH Mrs J R (la '75) (BL'95)
Home 217 E 12th St Oak Cliff
Gutzman George W (arch eng '04) *Trav*
519 N Akard St
HAGAN Michael E (e eng '07 BS)
Instr U Dallas 4105 Holland St
Haley George S (m eng '88) *V-Pres*

† *Gen Mgr* Tex Power & Light Co
 Haunah Calvin R (sc '00) *Med* 512
 Southwestern Life Bldg
 Hanson Samuel J (la '94) *Trav* Scott
 Paper Co e/o Oriental Hotel
 HARGIS William O Jr (g eng '11 BS)
Constr Civ Eng 308 Andrews Bldg
 †Harris Archibald O (e eng '07)
 HOWE Harvey W (e eng '11 BS) *Sales*
 W Elee Co
 Hubbell James P (arch '91) *Arch*
 620 N Texas Bldg
 Latta Smith H (m eng '07) *Auto Agt*
 † R Est 2300 McKinney Av
 †McCoy Earl E (mus '06) 797 Elm
 St
 MOISE Mrs L (la '13 AB) *Home*
 2612 Thomas Av
 Monroe John ('96) *R Est* 1311
 Main St
 MURPHY Howard B (e eng '04 BS)
Contr Eng Chgo Bridge & Iron Wks
 713 N Peak St
 Mut Mrs E J (la '93) *Home*
 Packard Ella E (lib '12) *Lib Asst*
 Pub Lib
 Wardall Edna A (mus '07) *Sec*
 4821 East Side Av

DEL RIO

Evans Arthur (la '89) *Live Stock*

DENISON

†Eppstein Louis B ('84)

DENTON

MILNE Agnes M (h se '15 AB) *Instr*
 H Se Coll Indus Arts

DONNA

Galt Donald A (ag '09) *Ag*

DUBLIN

Pearce Jennie E (su '10) *Teach*

EAGLE LAKE

MIDDLETON Mrs Earl (la '97 AB)
Home
 Terrell James M (sp '71) *Ret Ag*

EDINBURG

Bennett Harrie E (e eng '08) *C Eng*

EL CAMPO

FRANK William L (sc '12 BS) *Ag*

EL PASO

†Barglebaugh C E ('01)

Blim John F (sc '10) *Med* 3421
 Montana St
 DORMAN Archibald B (la '14 AB) *Law*
 530 1st Nat Bk Bldg
 Grooch William S (e eng '12) *Auto*
Sales 501 Rio Grande St
 †Grouch William S ('11) 501 E Rio
 Grande St
 Higgins Gertrude S (mus '99) *Teach*
 1015 N Florence St
 HUGHES Frank A (e eng '97 BL)
Mgr & Prop S W Iron & Wire Wks
 607 E Rio Grande St
 †McFarland Eugene H (arch eng '12
 BS) *Superv Arch*
 MARSHALL Reuben S (e eng '06 BS)
Sales e/o Sullivan Marly Co
 Payton Frank N ('05) *Grocer* 441
 Mesa Av
 †Smith DeWitt (la '83)

FT STOCKTON

CAMPBELL Allan B (eng '09 BS) *Mgr*
 WILLIAMS Susan K (g la '15 AM)
Teach

FORT WORTH

†Darter William A ('08) *Asst Cash*
 Tex Bitulithic Paving Co
 Gasman William F (e eng '08) *Supt*
 Paeking House e/o Libby McNeil &
 Libby
 Hammers Elizabeth (su '02) *Teach*
 401 W Terrell Av
 †Hardin Robert A (su '05)
 JOHNSON Harvey J (e eng '13 BS)
Cash S W Tel & Tel Co 451 S Jen-
 nings Av
 JOHNSON Mrs H J (h se '13 AB) *Home*
 451 S Jennings Av
 Kingsbury Herman B (la '03) *Med*
 Western Nat Bk Bldg
 McCard John L (e eng '15) 202 Main
 St
 Nichols Jasper W (e eng '10) *Trav*
Sales
 Paddock Arthur C (arch eng '15)
 1116 Seventh Av
 Ray Luke C (la '15) *Sales* 1009
 Pennsylvania Av
 SKIELVIG Severin C (arch '93 BS)
Estimator Texas Rolling Mill Co
 †Thomas Ray G (arch eng '09) 908½
 Main St

FOWLERTON

Tiedeman Edwin W (ag '14) *Ag*

GAGEBY

Dial Tully S (ag '15) *Stock*

GAINSVILLE

Duncan Fred T (ag '02) *Ag & Stock*

GALVESTON

BALDWIN Frank B (e eng '09 BS)
Draft Chf Engr Ofc GC&SL RR

Brashear Roma (lib '15) *Libr Pub Lib*

Jennings Mrs George D (la '98) *Home*

MCNEILL Norah (lib '09 BLS) *Libr*

Winning Margaret I (lib '14) *Libr*

ZERBEE Leigh F (e eng '11 BS)

US Army Ft Crockett

GANADO

Pound Horace H (sp '03) *Ins*

GEORGETOWN

McKennon Mrs Margaret (su '15)
Libr

Wileox Fannie M (su '15)

GLADEWATER

McLaughlin Earl G (ag '03) *Med*

GONZALES

Mahler Carl (chem eng '05) *Lumber*

GRAND SALINE

Seifert Harry B (e eng '06) *Tel Exch Owner*

HARLINGEN

Kirkpatrick Marion F (sp '69) *Ag & Job Print*

HEREFORD

Borden Leslie F (la '09) *Ag & Col- onization Cadora Hotel*

Pollock Mrs J C ('80) *Home*

Welliver Mrs Percy (h se '80) *Home*

HILLSBORO

BUTLER William A (e eng '09 BS)
Supt Ballasts Plants 330 E Ehm St

HOUSTON

Arbuckle Philip H (la '05) *Dir Athl Rice Inst*

BLOCHER John D (la '04 AB) *Clk Acct 214 S P Bldg*

Brockman Cornelius E (arch eng '11)
Arch 510 First Nat Bk Bldg

Cummings Robert E (su '15) *Stu Rice Inst 504 Hemphill St*

Ellison Mrs F J (la '07) *Home 1519 Indiana Av*

Flickmir Arthur H (se '97) *Med 603 Paul Bldg*

FROST G (m eng '01 BS) *Gen Supt Houston Light & Power Co Box 1286*

HOLMES Frank H (l '01 LLB ('03 AB) *Fac '02) R Est 1017 Carter Bldg*

HUMPHREY Herbert K (e eng '11 BS)
Instr E Eng Rice Inst

Kalb Ervin F (su '15) *Stu Rice Inst 1415 Rosalie Av*

Leonard George T (e eng '07) *RR Signal Foreman 708 St Charles St*

Leonard Mrs G T (la '09) *Home 708 St Charles St*

McHUGH George B (se '88 BS *Fac '89) Gov 1122 Courtlandt St*

?Magers Samuel D (su '95)

Mercer Clarence C (arch eng '15) *c/o YMCA 310 Texas St*

Norfolk Harold W (ag '09) *Corresp Galveston News Bur*

Parsons Mrs Herbert ('10) *Home 177 Boulevard*

Ratcliffe Harry E (ag '02) *Arch 3308 Smith St*

Ratcliffe Mrs H E ('02) *Home 3308 Smith St*

?Reed Philip C (su '06)

Webb Roy D (l '01) *Bnk 422 Em- erson Av*

WESTON Frederick W (e eng '10 BS)
c/o Houston Struct Steel Co 1115 Yale St

WESTON William S (la '83 BS) *C Eng & Mfg 1115 Yale St*

HUMBLE

+Blackburn Milton A ('80)

HUNTSVILLE

Saukce Ruth (lib '15) *Libr Sam Houston Nor Inst*

LYFORD

WALTERS Jesse N (ag '14 BS) *Ag*

McALLEN

Byrns Roscoe A (e eng '08) *Ag*

McKINNEY

Mell Joseph L (e eng '95) *Ag*

MARKHAM

+Furber William A (la '91) *Bnk*

MARLIN SPRINGS

+LANE Fletcher (l '09 *Fac '09)*

MARSHALL

Butler William P (la '04)

MERCEDES

?Colvin Franklin ('77)
Cable Merwyn H (la '15-) *Stu*
Box 402

MEXIA

Wright Mrs W J (mus '04) *Home*

NAVASOTA

Paul Frank M Jr (e eng '04) *Mgr*
BRAINARD Clarence (e eng '83 *Cert*)
Supt Constr US Eng Dept

NEW BRAUNFELS

HENNE Mrs H G (la '09 AB) *Home*

OAK CLIFF

Anderson Grace M (mus '08) *At home*

ODEM

FREDERICK Grant (l '88 BL) *Law & Bnk*

ORANGE

HOPKINS Mary M (la '11 AB) *Teach*

PALACIOS

Echols Harry A (su '05) *Teach*
ELDER Mrs P (la '87 BL) *Home*
JORDAN George T (la '00 AB) *Ag*
Box 162
TREGO Charles II (e eng '94 BS) *Owner*
Ice & Elec Plant & Cotton Gin

PARIS

Musselman Claude ('02) *Mgr Grand Theatre Co*

†Provine Ralph (arch '88)

PLAINVIEW

Cox Kenneth H (arch eng '08) *Bldg Contr*Miner Earl H (ag '85) *Ag*

PORT ARTHUR

Hartford Elmer E (m eng '99) *Merc*
Hess Carl V (arch '11) *Design & Contr* Box 733

HIGGINS Max B (arch eng '14 BS) *Drafts* 615 Stillwell BlvdKnight Leo L (su '15) *Teach* 1220 Proctor StREDHED Alice (la '13 AB) *Dir Play-ground* 1027 Proctor StTurner George E (la '06) *Dir Mus Port Arthur Coll*

PORTERVILLE

Meyer Mrs Mae (ag '11) *Home*

PORT LAVACA

Maxwell William W (l '85) *Ret*
Walker Arthur C ('97) *Bnk*

RAYWOOD

Apple John E (ag '04) *Ag*

RED BLUFF

HERTEL Clarence A (ag '09 BS) *Ag*

RIO HONDRO

Whalen William M (ag '06) *Ag*

ROSEBUD

ARMITAGE James H (la '01 AB) *Teach*
MITCHELL Annie (la '01 AB) *Teach*

SAN ANGELO

Canon Charles C (ag '15-) *Stu* 439
W Beauregard Av

SAN ANTONIO

Barker Mrs C H (se '94) *Home* Alamo Heights

†Baumberger Charles A (se '10) 923 San Pedro Av

Burt Frank S (la '81) *Mfg*Friedman Mrs (h se '10) *Home* 606 W Laurel StGordon Max J (la '11) *Mfg* 215 N Flores StGuilbert Guy F (arch '87) *Draft* 820 Av CHadra Frederick (la '86) *Med* 314 Gibbs BldgHOFF Charles E (e eng '07 BS) *Contr Eng Mun Wks* Box 89

Johnson James M (e eng '10)

Meier Elsie R (la '07) *At home* 629 Mason StNash Grace (su '10) *Stu Sce* YWCA 401 Percida St?O'Neil John J (la '15) *Teach* 101 Florida StRAY Samuel H (g an husb '14 MS) *Ag*Soule Edgar C (su '15-) *Prin* Marshall Tr SchWard Mrs D (mus '01) *Home*

SAN AUGUSTINE

HARRISON Dale S (eng '01 BS) *Publ*

SAN BENITO

TROTTER Clinton P (ag '09 BS) *Contr*

SAN MARCIS

Burleson Mrs Luey L (su '13) *Libr*

SCOTTSVILLE

Verhalen George F (ag '04) *Nursery-
man*

SHERMAN

MONTGOMERY Julian (g t&am '15 MS)
Asst City Eng

Weems Nora K (su '15) 315 S Crock-
ett St

SINTON

Benson Glenn R ('08) *Ag*

STANTON

Suppiger Albert E ('91)

STOWELL

Aecom Owen H (ag '07) *Ag*

TAYLOR

MAXON Robbins Y (e eng '95 BS) *Gov*

TEAGUE

?Cummins Edward C ('78) *Conduc-
tor*

TEXARKANA

Hartzwell John C (ag '01) *Clk*

TEXICO

Gago John H (se '12-) *Stu R1*

TYLER

EATON Francis M (la '09 AB) *Teach*
H Sch 227 Bonner Av

EATON Helen M (la '07 AB) *Stu &*
Teach Wom Train Sch 227 Bonner Av

Eaton William T (e eng '82) *Cfg Eng*
St LSW RR Tex 227 Bonner Av

EATON Mrs W T ('14 BS) (h se '80
AB) *Home* 227 Bonner Av

UVALDE

†Harris Karl M ('08)

WACO

Minier Horace M (ag '78) *Farm Loans*
1912 Amicable Bldg

WHEELER

Britt Thomas M (ag '14-) *Stu*

YOAKUM

APPLE Charles E (e eng '03 BS) *Supt*
Bridges & Bldg SA&AP RR

UTAH

BEAVER

White Hettie M (h se '10) *Teach*

CENTERVILLE

†Eldred Charles H (e eng '07) *Constr*
Eng Salt Lake & Ogden RR

CLEAR CREEK

Murphy Edwin R (se '05) *Med*

Murphey Mrs E R (h se '07) *Home*

LOGAN

CARROLL William E ('14 PhD) ('11
MS) *Asst Dir Sch Ag* Utah Ag Coll

GREAVES Joseph E (g ag '08 MS) *Prof*
Utah Ag Coll 445 N Third St

McNATT Homer E *Instr* Ag Exp Sta

TITUS Edwards G ('03) *Prof* Utah
Ag Coll

MYTON

Means Howard C (eng '97) *C Eng*

OGDEN

†Brooks Samuel P (sp '73) 2204
Grant Av

Day Harold C (la '08) *V-Pres & Plant*
Mgr Ogden Portland Cement Co

?Ellmore Oscar ('84)

Seudder John L (ag '13) *Land Arch*
2564 Wall Av

Walters Delphine B (su '06) *Teach*

Woodcock Helen E (h se '16) 863
25th St

PROVO

MERRILL Amos N (ag '08 MS) *Prof*
Brigham Young U 279 Fourth East St

SALT LAKE CITY

ARCHER Charles L (la '06 AB) *Com-
plaint Adjust* Utah Light & Ry Co
518 East St

BAUM Harry W (e eng '95 BS) *Fac*
'99) *Contr* James Stewart & Co

BAUM Mrs H W (la '99 AB) *Brans-
ford Apts*

BELT Jefferson H (g '15 MS) (e eng
'12 BS) *E Eng* 524 Kearns Bldg

BENNETT Claudius E (e eng '12 MS)
E Eng Utah Power & Light Co 423
Kearns Bldg

Bennett Mrs Claudius (la '14) *Home*
583 Sixth Av

BOWMAN Horace D (e eng '10 BS) *C*
Eng University Club

Bradshaw Orin W (arch eng '07) *C*
Eng & Clk 606 Deseret News' Bldg

Brookie Frank M (e eng '99) *Bus*
Mgr 1110 E Second South St

Denne Alfred E (com '05) *Sp Rep*
Equit Life Ins Soc US 312-14 New-
house Bldg

FALLON Clara M (la '07 AB) *Clk* 321
S Sixth East

Frederickson David T (la '94) *C Eng*
James Stewart & Co

FREDERICKSON John H (e eng '91 BS)
Mgr Gen Contr 825 W 17th St

GARRISON Lloyd (g e eng '11 EE) (e
eng '07 BS) *Com Eng* 1557 Redondo
Av

GREGORY Walter H (la '06 AB) *Asst*
Atty SP LA&SL RR 625 Kearns
Bldg

HARRIS Jay T (eng '91 BS) *Pres &*
Gen Mgr Arrow Press 521 E First
St

Hartley Mrs Charles ('11) *Home* 11½
Keyser Ct

Hays Howard H (la '06) *Gen Pass*
Agt Yellowstone Park Tours 25 W
South Temple St

Hester Herbert H (sp ag '05) *Mgr*
Baseball Club (Payetteville Ark)

KETCHUM Richard B (e eng '00 CE
'96 BS) *Fac* '98) *Assoc Prof* U
Utah 171 "Q" St

King Carl B (arch '10) *Consult Eng*
US Smelting & Refining Co 920 New-
house Bldg

KING Wesley E (I '02 LL B) (la '97
AB) *e/o* V P Bettilyon Home Build-
ers Co 116 U St

Lawson Mrs H ('98) *Home* 123 N
St

LEE Eddy O (la '78 BL) *Law* 604
Boston Blk

Macfarlane Menzie (ag '15) *Asst Mgr*
Clayton & Marlowe Live Stock Co 25
S St

MACFARLANE Wallace (g chem '15 Ph
D) ('13 MS) 25 S St

MEADOWS David S (e eng '08 BS) *Ry*
C Eng 1448 Tenth East St

Meadows Mrs D S (mus '04) *Home*
1448 S Tenth E St

MOORE Harry A (e eng '10 BS) *Asst*
E Eng Utah Power & Light Co 523
Kearns Bldg

OLIVER Chauncey B (m eng '12 BS)
Sales Eng 321 Felt Bldg *e/o* J Sal-
isbury

POHLMAN John E (e eng '97 BS) *Div*
Eng West Pac Ry 412 Tribune Bldg

PRATER Banus H (e eng '03 BS *Fac*
'04) *Eng Bldgs* OSL RR 606 Des-
eret News Bldg

REEVES Mrs G I (sc '04 AM AB)
Home 322 H St

Scoville •Rollin C (arch eng '12) *Arch*
Draft 503 Tenth East St

Shepherd Jessie A ('84) 1160 E 11th

South St

SIMS Clarence E (chem eng '15 BS)
Metalburg Res Utah St Sch Mines
1327 E Second South St

Stubbins Lewis C (e eng '00) *C Eng*
e/o Arthur Stone

Terrell Roy W (ag '04) *Gen Del*

WETZEL William A ('84) 79 N State

Wilson Grover C (la '09) *Med* New
Grand Hotel

?Wilson Mrs W J ('01)

Wraith William (m eng '91) *Mgr* In-
ternat Smelt & Ref Co

VERMONT

ALBANS

Neiburg Simon J (e eng '15-) (la '15)
Stu 41 Federal St

BARRE

?Schoolcraft Plascie L (la '13)

BURLINGTON

BURKE Charles E (sc '11 PhD) *Asst*
Prof U Ver

Melnick Louis I (la '15) *Stu* 73 In-
terval Av

CAMBRIDGE

Barton Arthur L (la '15)

CHARLOTTE

†ENO Sarah W (la '08 AB)

ENOSBURG FALLS

CLARK Angie R (la '07 AM) ('04 AB)
Teach R3

EVARTS

Springer George D (ag '15-) *Siu*

MANCHESTER CENTER

Robinson Chas S ('86) *Ret Mgr &*
Dir Play

MIDDLEBURY

ROYCE Edward ('12) *Dir Mus Dept*
Middlebury Coll

RUTLAND

Fairfield Faith J (la '15-) *Stu* 66
N Main St

ST ALBANS

Neiburg Simon J (e eng '15-) (la '15)
Stu 41 Federal St

†Soule Elmer F (ag '06)

SPRINGFIELD

?Johnson Fred L (e eng '77)
?Whitmore Jervis J ('80)

W DOVER

Robinson Mrs Elinor C (mus '05)

WESTMINSTER

PIPER Mrs H L (lib '03 BLS)

VIRGINIA

ALEXANDRIA

Baldwin William F (arch eng '13)
Mfg

CARDINAL

Jacobs Jesse E (ag '14) *Farm Mgr*

CHARLOTTESVILLE

HALLQUEST Alfred L ('14) *Assoc*
Prof U Va Box 357

Hallquest Mrs A L (la '14) *Home*
Box 288

Phillips William J (g '11) *Gov En-*
tom

CHURCHLAND

WRIGHT Thomas J Jr (ry e eng '09
BS) *C Eng*

CLARENDON

HOUSEL Osear L (m eng '01 BS) *Supt*
Arlington Elec Co

CREWO

Collings Gilbert H (g ag '15-) *Stu*

DANVILLE

Norburn Aurelia M (su '13) 222 Gray
St

EMORY

Fullerton Theron B (ag '15) *Instr &*
Coach Emory & Henry Coll

LITTLETON Leonidas R (g sc '12 PhD)
Prof Emory & Henry Coll

FAIRFAX

DERR Harry B (ag '05 BS) *Co & Agt*
& Agron R1

FALLS CHURCH

Cobb Frieda (la '15-) *Stu*

FREDERICKSBURG

KEPLER George F (arch eng '00 BS)
Ag Argyle Farm

GROVE

McCoy J Harvey (ag '15-) *Stock*
Kings Mill Farms

HERNDON

Madison Lawrence C (ag '08) *Ag*

HUNTINGTON

Wilson Harry W ('09) *Eng & Supt*
Robson Prichard Bldg

LEXINGTON

Kinnear Leckey M (su '15) 7 Jack-
son Av

MILLER SCHOOL

SIMON Cornelia E ('01) *Instr* Mil-
ler Man Tr Sch

NEW MARKET

Crickenberger Lawrence H (ag '15)
Ag

NEWPORT NEWS

Lowry Merrill F (m eng '11) *Ma-*
rine Eng Newport News Ship Bldg &
Doek Co 313 47th St

NORFOLK

Euston Jacob H (e eng '14-) *Stu*
429 28th St W

PENDLETON Joseph C ('14) *Supt*
Foundrys US Navy Yard

ORANGE

†GREEN Joseph P (ag '12 BS) Box
362

Green Mrs J P (la '10) *Home* Box
362

PORTSMOUTH

Armistead Ambrose H L (ag '15) *Ag*
303 Court St

DUNSHEATH Leroy M (m eng '10 BS)
M Eng 301 London St

Jenkins Edwin M (ry eng '09) *Draft*
333 Douglas Av

RICHMOND

Allen George A (ag '06) *Pres* Allen
Keppel Rubber Co 206 N Jefferson St
Caldwell Harry (ag '03) *Vet Insp* US
Dept Ag Bur An Husb 202 Federal
Bldg

Dobson Frank M (su '15) 2310 Floyd
Av

Tyler Miriam S (lib '15-) *Stu* 1814
Hanover Av

WALKER John S (arch '15 BS) 1007
S Mutual Assurance Bldg

ROANOKE

- ABBOTT Theodora S (la '11 AB) *Teach*
 LIVESAY Wallace B (arch eng '13 BS)
Struct Eng Va Bridge & Iron Co
 Central YMCA
 Marsteller Dudley L (com '15-) *Stu*
 Box 836
 Roth Edward H (ry e eng '12) *C*
Eng Box 229
 ?Terrell Lucile S (lib '13) 348 Ninth
 Av SW
 Van Sickler John R (e eng '14-) *Stu*
 311 Marshall Av

SABOT

- HAYHURST Paul (ag '14 BS) *Ag*

SALEM

- Garden Henry R (e eng '03) *Pres*
 Salem Brick Co

SCOTTSVILLE

- Timmins Henry A (ag '14) *Ag*

SOUTH BOSTON

- ?Pointer Louis H ('08)

SPRING GROVE

- LUNDIN Roy S (ag '15 BS) R2
 Ochsner Albert H (g ag '14) *Ag*

STAUNTON

- GREENE Joseph N (ag '15 BS)

TROUTVILLE

- SHAVER Mrs B F (la '08 AB) *Home*

VIENNA

- Sherman Caroline E (h sc '15-) *Stu*
 R3

WEST NORFOLK

- Euston Jacob H (e eng '14-) *Stu*
 438 28th St

WHITE POST

- ROBINSON Lewis A (la '01 AM) ('98
 AB) *Teach*

WILLIAMSBURG

- WILLARD Charles J (ag '10 BS) *Ag*
 R2

WILMINGTON

- Corbet Howard H (ag '11) *Ag*
 Corbett Maude I (su '10) *Teach* R
 F D

WASHINGTON

ABERDEEN

- Crissey William L (e eng '96) *Chf*
Eng c/o Commercial Club

ALADDIN

- Masear Rose L (su '10) *Teach*

ALDERTON

- HATCH Miles F (Hon MS '93) (la '72)
Ag

ANACORTES

- COOK Louis P (e eng '07 BS) *Teach*
 H Sch 906 Seventh St

ARLINGTON

- OLIVER William F (la '76) ('95 BL)
Med

AUBURN

- Smith Ethel B ('88) *c/o Bordens*
 Cond Milk Co

BELLINGHAM

- Bacon George H (la '83) *R Est* 2001
 Eldridge Av
 BACON Katherine I (la '80 BL) *At*
home 1811 Eldridge Av
 Sands Effie L (lib '08) *Asst Libr* St
 Normal Sch

BIG LAKE

- BERRY Howard B (ag '07 MS) *Supt*
 Day Lumber Farm Co

CARLTON

- †Parker Clay D ('06) *Ranch Fruit &*
Stock

CASHMERE

- CORNWELL Earl Z (e eng '10 BS) *C*
Eng Maderia Mamore RR
 Lilly John C (la '95) *Bnk*

CHEHALIS

- COFFMAN Noah B (sc '78 BS) *Pres*
Bk

CHELAN

- Edmunds Amos (sp '70) *Ag & Trans*

CHENEY

- Page Milo K ('81) *Ag*
 REYNOLDS Mabel (lib '01 BLS) *Libr*
c/o State Nor Sch

CHEWELAH

- Yeomans Edith M (sc '96) *Ag*
 Yeomans Francis A (la '91) *Supt*
Schs

COLBY

White Howard A ('00) *Ag & Fruit*

COLFAX

GRAY Mrs Robert (la '02 AB) *Home*

CONCRETE

WAGNER Claude L (chem eng '10 BS)
Chem Superior Portland Cement Co

DAVENPORT

GRAY Robert (e eng '00 BS) *Ag*
Light & Power Co

DAYTON

BARNETT Arthur F (se '01 BS) *Med*
Dayton Hosp

?Gaines James E (m eng '84) *Ag*

DEER PARK

Slater Henry H (arch eng se '02) ('95)
Med

EDMUNDS

Bronson Eugene V (ag '04) *Mintr*
Bronson Mrs E V (h se '06) *Home*

ELLENSBURG

BULLOCK Florence W (la '07 AB)
Teach

McIntire Merton P ('96) *Station RR*
Clk R3

EPHRATA

ENGER Norval (e eng '06 BS) *C Eng*

EVERETT

McRae Mrs Louis H ('08) *At home*
2719 Rockefeller Av

VINCENT Mrs F C (la '05 AB) *Home*
1511 Colby Av

FERDALE

†Moles John W (la '88)

GIFFORD

Putnam Dorothy (la '10) *Stu LeStan*
U

Putnam Leigh B (se '10) *Trav*

GRAND MOUND

Campbell Mary (sp '99) *Supt St Girls*
Indus Sch

GRANDVIEW

Maryatt Elmer F (e eng '09) *Fruit*
Ranch R2

MARYATT Mrs E F (la '12 AB) *Home*
R2

HAMILTON

Cook Jessie G (la '11) *Prin II Sch*

HANFORD

WEHMEIER William H (e eng '04 BS)
Eng & Supt Hanford Irrigation &
Power Co

HILLYARD

GROVE Rolla B (1 '03 LLB) *Law 403*
Diamond Av

Lupton Thomas (la '73) *Hort R10*

KALAMA

Dunlap Roy V (la '98) *Mintr*

Westwick Mrs R C (lib '09) *Home*

LEAVENWORTH

Thompson Willard C (sp '99) *Lum-*
berman

LESTER

?Miller Ross E (m eng '07) *c/o T Z*
Krumm

LYLE

†Dunn Fred D (e eng '11) *Fruit Ranch*

MEADOW CREEK

Post Royal E (e eng '06 BS) *Asst*
Gov Eng

MONROE

FINK Erna Marie (la '09 AB) *Teach*

MT VERNON

BARTON Percy L (e eng '11 BS) *c/o*
H L Willis R4

NACHES

HAYS Don (e eng '98 BS) *Ag*

HAYS Mrs Don ('99 BS) *Home*

SMITH Claude E (e eng '07 BS)
Ranching

NEWPORT

†JONES Mrs E (la '04 AB)

Jones Emlyn I (la '04) *Law*

Jones John E (ag '11) *Prop Gar*

NIGHT HAWK

Newton Harry W (chem eng '04)
Metallurg Eng

N YAKIMA

BOONE Charles G (m eng '06 BS)
Fruit Grower R2

BUNTING Lyman J (ag '14 BS) *Ag*
310 S Natchez Av

De Graff Franc M (la '02) *Teach*
1411 W Yakima Av

HALL Fred A (se '92 BS) *Hort* R4
 Helton Alfred J (la '98) *Mcd* 310
 Masonic Bldg
 Hitz Kate E (la '97) *Teach* Summit
 View Av
 †Hodge Harriet E (lib '02)
 †Hunt George M (la '12) 205 N
 Naches Av
 Jones Mrs O McK (la '06) *Home* N
 Second St
 Lowther Mrs (h se '07) *Home*
 NEEDHAM Mrs J H (Cert BL '15) (la
 '85) *Home* 416 N Second St
 STALEY Joseph C (la '98 AB) *Teach*
 314 11th Av

OAK HARBOR

Stewart Allen (hort '13)

OLYMPIA

Hanzlik Edward J (e eng '08) *c/o*
 US Forest Serv
 Page Andrew O (ag '76) *Dairy & Ag*
 R3 (8a)
 Page Mrs A O (sp '76) *Home* R3
 †Page Elvie B ('02)
 PAGE Mary L (arch '78 Cert) *WCTU*
Worker & Teach R3
 PHIPPS Thomas E (e eng '06 BS) *C*
Eng
 Ross Mrs H W (la '02) *Home* 309
 Bay St
 WALLACE Herbert M (la '07 AB)
Teach 220 Quince St
 WHITHAM Robert F (e eng '77 Cert)
C Eng US Mineral Surv

OPPORTUNITY

Luckenbill Mrs D B (la '09) *Home*
 R1

OROVILLE

†Samson John F (la '84)

OTIS ORCHARDS

Ash Robert E (la '07) *Fruit Grower*

PASCO

Womeldurf Percy R (e eng '10) *Contr*
Electr & Concrete Wk

PESHASTIN

SUSSEX James W (e eng '03 BS) *C*
Eng

PORT TOWNSEND

HOLMAN Tom W (1 '06 LLB) *Law*
 Tucker Bldg
 HOLMAN Mrs T W (h se '08 BS) *Home*

PRESCOTT

†Saxton Silva ('10)

PROSSER

LINCOLN Warren (g ag '14 MS) *Mgr*
Farm

PULLMAN

AKERS Milton K (e eng '07 EE ('05
 BS) Fac '07) *Assoc Prof* Wash St
 Coll
 BANE Juliet L (h se '12 BS) *Asst*
Prof Wash St Coll 1722 B St
 CARPENTER Herbert V (e eng '99 MS
 ('97 BS) Fac '01) *Prof* Wash St
 Coll 300 Oak St
 CARPENTER Mrs H V (la '99 AB) *Home*
 300 Oak St
 Kimzey Logan G ('00) *Med*
 SACHS Ivey F (lib '09 BLS) *Libr*
 SCHAEFER Edwin G (g ag '10 MS) *Prof*
 Wash St Coll
 SEARS Stephens F ('11) *Asst Prof*
 Wash St Coll
 Waller Florence M (lib '12) *Libr*
 1407 Star Route St
 WEAVER Rudolph ('11) *Prof* Wash
 St Coll

SEATTLE

AARON Philip J (e eng '98 BS) *E Eng*
 560 First Av S
 Adams Harold W (arch '07) *Arch*
 706½ Third Av
 AMES Albert W (e eng '11 BS) (m eng
 '09 BS) *City Elec Insp* 435 Lake-
 side Av
 †ANDERSON Augusta (lib '06 AB) *Libr*
 432 Summit Av N
 ANDERSON Samuel H (g physies '12
 PhD Fac '12) *Instr* U Wash
 ARNOLD Jay J (se '98 BS) *R Est*
 221 N 35th Av N
 Bacon Cecil H (se '90) *Merc & Trans*
 Galbraith & Co
 BARTELLS Edwin J (chem eng '08 BS)
Consult Chem 605 Bellevue Av
 BATTERSON Mary A (lib '08 BLS)
Libr 7508 Sunnyside Av
 Beach Abbie C (mus '99) *Acct* 211
 White Bldg
 BELL James E (g se '13 PhD Fac
 '13) *Instr* U Wash Bagley Hall
 BELL Mrs J E (la '09 AB) *Home*
 Bagley Hall
 BENNETT Edith P (la '00 AB) *Teach*
 2717 34th Av S
 BLISS Charles K (g pol se '09 AM)
Teach 10 W Blaine St

- Bliss Mrs C K (sp '94 Fac '01) *Home*
10 W Blaine St
- BOGARDUS Charles E (sc '83 BS) *As-
say Chem* 90 Columbia St
- BOGARDUS Mrs C E (la '90 BL) *Home*
323 14th St
- Bothwell James K (la '79) *Mortg
Loans* 310 Leary Bldg
- Bowen Aaron L (m eng '81) *M Eng*
810-11 Hoge Bldg
- Bowen Harry S (arch eng '13) *Mfg*
Railroad & Wall Sts
- Boyer Charles S (m eng '74) *Opto-
metrist Optic* 1617 Boyer Av
- Bringhurst Henry W (e eng '81) *City*
Fire Marshal 552 18th Av
- Bringhurst Mrs H (sc '81) *Home* 522
W 18th St
- Brown Vera M (la '08) *Teach* 4348
Seventh Av NE
- BURGESS Benjamin P (e eng '08 BS)
Eng F T Crowe & Co 411 Globe Bldg
- BUSH John K (g la '03 AM ('00 AB)
Fac '03) *Cash Bk* 5036 21st St NE
- BUSH Mrs J K (la '02 AB Fac '04)
Home 5036 21st Av NE
- BUSHNELL Horace L (arch eng '08 BS)
Struct Eng 424 New York Blk
- ?Butler Cyrus W (e eng '82) 212
Blanchard St
- Butler William T (e eng '92) *Chf*
Eng & Mgr Butler Constr Co 2659
Belvidere Av
- CARLSON Paul N (e eng '11 BS) *C*
Eng 1130 Henry Bldg
- CARNAHAN Franklin G (la '92 AB)
Lawn 1220 Boren Av
- CASTILLO Carlos C (e eng '14 BS) *e/o*
U Wash
- CHAMBERLAIN Martin T (arch eng '03
BS) *Contr* 328 Globe Bldg
- Clark Andrew M (e eng '08) *Struct*
Eng 1130 Henry Bldg
- CONIBEAR Hiram B ('02) *Superv*
Aquatics U Wash 4129 Brooklyn Av
- Conner Richard H (la '13) *Lumber*
1162 16th Av
- CURRIE Florence B (lib '06 BLS) *Libr*
U Wash 1408 42nd St
- DAVIDSON Cline F (g '03 Fac '03)
Mcd 509 American Bk Bldg
- DEHN William M (g '03 PhD Fac '07)
Assoc Prof 4520 21st Av NE U Sta
- DIETERLE Edward A (la '04 BS) *Chem*
3502 Meridean Av
- Dole Charles E ('81) *Purchasing Ofe*
Alaskan Eng Comm 421 Port of Seat-
tle Bldg
- DRURY Ralph S (m eng '03 BS) *Eng*
Link Belt Co 323 W Garfield
- ECKELMANN Ernst O ('09) *Instr*
U Washington
- ENGSTROM Roy V (mun eng '04 BS
Fac '10) *C Eng* 1130 Henry Bldg
- ESTEP Jessie (la '78 BS) *Christian Sc*
Practitioner 1824 24th Av N
- EVANS Robert M (m eng '06 BS) *Mfg*
Seattle Frog & Switch Co 902 Low-
man Bldg
- Falder Gerald H (la '15) *R Est* 226
PI Bldg
- Farr Milan J (la '04) *YMCA Asst*
- FERRISS Emory N ('12) *Instr H*
Sch
- FORBES Stuart F (arch '98 BS) *Arch*
Fountleroy Park
- ?Fosdick Fannie M (su '06) *R Est*
San Palmo Apts Minor & Stuart St
- FRYE Theodore C (sc '94 BS) *Sc &*
Res U Wash
- FULLERTON Hugh R (la '02 AB) *Law*
Title Trust Co
- ?Getzo Elmer ('84) *Groe.* 3422
Wallingford Av
- GIBBONS Charles B (m eng '07 BS
Fac '07) *Teach* 1612 Melrose Av
- GRACIE Helen B ('10) *Libr* Pub
Lib
- Graham Mrs J K (la '07) *Home* 9417
35th Av SW
- GRIDLEY Harry N (l '06 LLB)(g '02
AM)(la '01 AB) *Teach* 5127 Wild-
wood Lane
- HARRIS Albert J (e eng '08 BS) *Eng*
Pacific Tel Co Tacoma Dis 327
Henry Bldg
- HARWOOD Herrick H (l '13 LLB) *Law*
4057 E Olive St
- Harwood Mrs H H (mus '13) *Home*
4145 Lakeside Av
- ?Hawkins Morton W (arch '09)
- HAWLEY Ralph S (la '07 AB) *Mgr*
Central Bldg
- †HERBSMAN Julius C (l '09 LL B)
Lect 6307 16th Av NE
- HESS Mrs Gertrude F (lib 04 BLS)
Asst Ref Libr Seattle Pub Lib 5805
17 St NE
- Hess Gladys F (la '15) 223 14th St
N
- HILTS Roy W (sc '04 AB) *Gov Bur*
Chem 33 US Appraiser's Bldg
- HOFF Hans J (g ger '08 PhD) *Asst*
Prof U Wash
- Hoge Carl H (ry e eng '09 BS) *Distr*
Eng Puget Sound TL&P Co 918
26th Av
- Holmes Fred H (e '73) *Ins & R Est*
553 Empire Bldg
- Hook Henry H (sc '05 BS) *Gold*
Dredge Builder
- Horimura Hirosh (e eng '13) *Stu*
121 Maynard Av
- Horr Ralph A (la '04) *Grad Mgr*

- Wash U Law 507 Bailey Bldg
 HUBBARD Laura Mary (lib '13 BLS) *Asst Ref Libr* U Wash 4514 16th Av NE
 Hubbard Charles S (c eng '81) *C Eng* 2728 Boylston Av N
 Hugenin Roseoe C (arch eng '07) *Chf Draft* 21st Av & Spruce St
 †Johnson Charles W ('00) *Sec & Treas* Lumber Co 1045 Henry Bldg
 Johnson Mrs G W (la '07) *Home* 3815 39th Av SW
 ?Johnson Walter W (m eng '05) *Eng*
 JONES John W (l '04 LL B) *Law* 805 White Bldg
 JONES Walter R (sc '10 AB) *Med* 1105 Cobb Bldg
 Kennard Edward M (la '97) *Build Mgr* 117 White Bldg
 Kirk Todd (c eng '06) *Min* St Regis Hotel
 Koehler John (arch eng '13) *R Est* 214 E 77th St
 Kretsiniger Sherwood (m eng '07) *Hydro Elec & RR Constr Wks* 409 16th Av N
 LEWIS Wilfred (c eng '07 BS) *Gen Sec* U Wash YMCA 5023 Eighth Av NE
 LILLY Charles H (sc '84 BS) *Flour Grain & Seed Merc* 1108 Fifth Av W
 Lohman Howard A (ag '05) *Mfg* 16th & Harrison Gables
 Loveless Mrs M J (la '95) *At home* 4746 18th Av
 LUTHER Otto L (la '02 AB) *Prin H Sch* 411 Wheeler St
 LUTHER Mrs O L (la '03 AB) 411 Wheeler St
 McHugh Grover (c eng '08) *Sales* 72 Marion St
 McHugh Mrs N G ('05) *Home* 508 NY Block
 †McMath Roscoe A ('02)
 Mage June (la '90) *R Est* 1521 Sunset Av
 MILLS Floyd E (m eng '04 BS) *Constr Eng* 722 11th Av
 MOREHOUSE Newell J ('03) 93 Stuart St
 MORRILL Guy L (m eng '12 BS) *M Eng* 207 Maritime Bldg
 Mortland William U ('85) *Teach* 1950 Fourth Av W
 NEIKIRK Lewis I ('11) *Asst Prof* U Wash 5723 21st Av
 NEVINS John (arch eng '98 BS) *Fac* '99) *Arch Eng* Box 46
 Norris Howard D (ag '06) *Clk Insp Dept* Sear Roebuck Co
 NULL Marion M (sc '00 BS) *Med* 7452 E Green Lake Blvd
 O'Brien Marguerite H (sp '08) *Teach* 506 The Normandie
 O'Hearn Juliet (lib '02) *Teach* 415 Queen Anne Av
 Osborn Mrs F M (h sc '04) *Home* 2015 E Mercer St
 Page Mrs A Y (sp '81) *Home* 822 36th Av
 Parker Robert B ('99) *Blkpr* 1134 Broadway N
 PEARCE Charles C ('11) *Instr* U Wash 1523 E 63rd St
 †Pelton Edith L (lib '12) *Stcnog*
 ?Perry Merrith S ('07) 1924 Tenth Av
 Piatt Jay C ('94) *Job Printing*
 Porter Arthur W (la '78) *R Est & Stock* 1602 E Garfield St
 QUIGLEY Mrs A J (lib '06 BLS) *Home* 1731 Naomi Pl
 Ragland Richard F (c eng '07) *C Eng*
 Reaburn DeWitt L (c eng '95) *C Eng* 1106 Alaska Bldg
 REDENBAUGH William A ('07) *Teach* H Sch 4219 Interlake Av
 REYNOLDS Henry L (m eng '85 BS) *Pat Atty* 514 Hincley Blk
 ROSS Roy V (la '07 AB) *Steamship* Pier B
 RUBEY Harvey K (c eng '05 BS) *C Eng* U Wash 1009 E 40th St
 SAWYER Fred S (c eng '05 BS) *C Eng* 407 White Bldg
 SAWYER Mrs F S (lib '07 BLS) 2446 First Av
 SBEDICO Attilio F ('11) *Instr* U Wash 4227 Eighth Av NE
 Sbedico Mrs A F (mus '08) *Home* 4723 Brooklyn Av
 SCHWARTZ Louise T (lib '14 AB) *Libr* 1408 E 42nd St
 SHAMEL Chas H (g chem '91 MS) *Law & Lect Min Law* U Wash
 SHOEMAKER John E (eng '05 BS) (la '03 AB) *C Eng* 2608 East Spring St
 Siegfried Thorwald A A (l '01) *Soc Serv & Law* 5521 16th Av W
 SLAUSEN Howard B (sc '82 BS) *Fac* '83) *Nurseymn* 5416 Morgan St
 SMITH Charles W (lib '05 BLS) (la '03 AB) *Lib* 5033 21st Av NE
 SMITH Mrs C W (lib '08 BLS) (la '05 AB)
 SNOW Wilbur C (m eng '08) *Solicit* Mun Light Dept 4245 Morgan St
 Stare Burton R ('93) *Elec Merc* 802 33rd Av
 STEVENS Raymond M (arch '14 BS) *Arch* 702 Securities Bldg
 Stewart Harold B (arch eng '13) *Arch* Gen Del

STIDSTON Russel O ('15) *Instr U*
Wash
STOREY Ellsworth P (arch '03 BS)
Arch 260 Dorffel Dr
Storey Mrs (mus '03) *Home* 260
Dorffel Dr
Takahashi Heitaro (la '14-) *Stu*
314 Washington St
THOMAS Homer (eng '95 BS) *Struct*
Eng 1703 Hodge Bldg
TODD John N (m eng '12 BS) *Draft*
135 E 51st St
Utt Stella C (la '01) *Church Sec* 1st
Baptist Church
VAN ROSE Roy (la '07 AB) *Trans* Pier
B Pac Coast SS Co
Walker Lloyd B (sc '11) *Teller*
Northern Bk & Trust Co
Wallace Joseph E (su '09) *Asst Cash*
Sears Roebuck & Co 466 YMCA
WESTHOLT Hannah A (la '03 AB)
Teach H Sch
WHITELAW James C (cer eng '15 BS)
c/o Northwestern Fishery Co 1220
Boren Av
Whitham Paul P (m eng '01) *Chief*
Eng Court 843 Central Bldg
?Whitmore Jesse K (m eng '81) *Ce-*
ment Bus 1535 23rd Av
WHITSON Milton J (arch '02 BS) *Contr*
418 White Bldg
WILSON George S (sc '03 AB) *Teach*
H Sch 4207 Eleventh Av NE
WILSON Joseph W (g arch '04 M Arch)
Arch 727 Henry Bldg
WILSON Mrs J W (la '03 AB) *Home*
Fauntleroy Park
Winders Charles H (la '00) *Law*
Lowman Bldg
Foule Floyd Q ('98) *Sales* Western
Dry Goods Co 202-25 W Roy St
Young Anna L (su '04) 1727 Ber-
mont Av
Young Mrs G J (la '05) *Milliner* 114
24th Av
Zinn Mrs C J (su '05) *Home* Beaux
Arts Village

SHELTON

WILLIAMS Seymour (la '01 AB) *Mintr*
Williams Mrs Seymour (sp '01) *Home*

SNOGVALMIE FALLS

Hatcher Charles K (e eng '08) *E Eng*

SNOHOMISH

HENNINGER Carl (la '08 AM) *Teach*
H Sch

SPANAWAY

CHANDLER William B (sp '76 BS) *Ag*
Box 17
LEWIS Burt A (arch eng '06 BS)
Rancher

SPOKANE

Arnold Willard (sc '92) *Med* 8 14th
Av
Brown Allen R ('78) *R Est* E 1856
12th Av
BUCHANAN James W (sc '01 BS) *Fac*
'01) *Teach Ag* 1617 Gardner Av
Burlidge Eugene L (e eng '08) *E Eng*
Interst Consol Tel Co
Cochran Warren B (ry eng '07) *Teach*
Lewis & Clark H Sch
DAVIS Horatio S (l '03 LL B) *Law*
610 Hyde Bldg
?Dittmer Harry L (arch eng '10) 929
Ash St
DOWIATT Stanislaw (m eng '00 BS)
Sales Wash Water Power Co
Ferris Harold G (m eng '98) *Mgr*
Hofins Steel & Equip Co
FERRIS Hiram B (la '94 AB) *Comp-*
troller Spokane & Inland Empire RR
Terminal Bldg
FERRIS Joel E (la '95 AB) *Fin* Paul-
son Bldg
FITZPATRICK Ulysses S (la '10 AB)
Law 510 Fourth Av
FRANKLIN Mrs R W (la '12 AB)
Home Pochahontas Apts 37 28th St
Gatward Walter A (g e eng '15-) *Stu*
317 Fourth Av
Gilster Conrad G (e eng 99) *Clk*
Washington Elec Sup Co
GRAY Lily (lib '06 BLS) *Edit* Spokes-
man Review
GREEN Charles H (m eng '03 BS) *Con-*
sult Eng 501 RR Av
Green Howard S (m eng '08) *Con-*
sult Eng 150 Steven St
GREEN Mrs H S (la '07 AB) *Home*
1417 Washington St Apt D
Hamilton Donald A (arch eng '13-) *Stu*
2326 Mallon Av
Hodges George I (e eng '76) 316
Eagle Blk
Hood Laura S (g math '96) *Teach*
Box 633
Hopps Robert S (e eng '13) *Ry Contr*
Pac Great Eastern Ry W 521 Sinto
Av
Hughes Mrs F C (la '11) *Home* S
1618 Tacoma St
Jackett Clinton L (la '10) *Cash* Kalis-
spell Flour Mill Co 2319 W Maxwell
Av
KENNEDY Allan G (e eng '77 BS) *Min*
Expert & Acct 1703 East 12th Av
KIRCHER Harry B (e eng '04 BS)
Merc 517 W 21st Av
MOGENSON Peter (e eng '94 BS) *Fac*
'95) *Civ & Hydr Engr* 917 S Cedar
St
Morse Clara L (su '06) *Teach* West-
minster Hotel

NEELY John R (la '82 BL) *Med* 221
Hutton Bldg
†Page Alba J (la '80) 701 Paulsen
Bldg
Peterson Mrs E J (h se '06) *Home*
511 Old Nat Bk
Ripley Edward W (su '03) Ticket Ofc
NP RR
Roedel Lawrence J (eng '14) 2224
Dean Av
SAWYER Donald H (c eng '02 BS) *C*
Eng 410 Lindelle Bk
SAWYER George L (mun eng '03 BS)
Eng 410 Lindelle Bk
SHINN James R (ag '04 BS) *Co*
Farm Agt E 722 Illinois Av
Shinn Mrs J R (h se '06) *Home* 722
E Illinois Av
Snyder Leslie K (sp '11) *Bus Mgr*
1105 Paulsen Bldg
Strong Truman J (arch eng '12) *Arch*
214 W 19th Av
Webster Roy E (la '09) *Asst Edit*
Spokane Press S A A C
Wolff Grover C (ag '04) *Merc* 418
W 20th St

STEILACOOM

Post Herbert E (m eng '99) *Acet*

SUNNYSIDE

DEETS Ralph E (e eng '08 BS) *Fruit*
Grower
Hall Mrs J L (h se '08) *Home*
Langford Fred H (e eng '07) *C*
Eng
Woodin Dennis E (ag '05) *Ag*
Woodin Jason (ag '02) *Ag & Fruit*
Grow

TACOMA

Beasley Fred E (e eng '04) *Chem*
4507 N 42nd St
BULLARD Edwin E (e eng '06 BS) *E*
Eng & Hydraulic Eng 622 Provident
Bldg
BULLARD George W (M Arch '98) (arch
eng '82 BS) *Arch* 622 Provident
Bldg
BULLARD S Foster (e eng '86 Cert) *C*
Eng 622 Provident Bldg
Costa Manuel F (eng '13-) *Stu*
CUMMINS Robert A (la '10 AB) *Teach*
2014 Sixth Av
Davis Rufus J (la '80) *Merc* 16 N
East St
DOUGHERTY Horace R (1 '00 LL B)
Law 604 Perkins Bldg
DUGAN Earl N (arch eng '06 BS)
Arch 818 S Sprague St
DUNN Elizabeth M (la '15 AB) *Teach*
802 N Sheridan Av
†Elliott Mida G (la '96)

GORDON Joseph H (1 '06 LL B (la '01
AB & AM) Fac '06) *Law* 1204 Nat
Realty Bldg
Harmony Howard C (e eng '06) *Bnk*
Nat Bk
HILL Irwyn H (arch '99 BS) *Arch*
622 Provident Bldg
Hill Hrs I H (la '94) *Home* 2816 N
30th St
HOWELL Leslie D (arch eng '07 BS)
Arch Eng 620 S First St
Hunt Charles L (la com '08) *Traffic*
Mgr Sunset Tel Co
Hunter Benjamin A (m eng '95) *US*
Immigrant Inspector 220 Federal
Bldg (Box 1264)
Kaiser John B (la '13 Fac '14) *Libr*
KASTNER Mrs Albert (g la '06 AM)
('00 AB) *Home* Fleet Sta
KAUTZ William W (e eng '08 BS)
Constr Work 246 Cliff Av
?Kingsbury Mrs Stella E (su '07)
4261 Yakima Av
LITTLE Charles E (m eng '06 BS) *Mgr*
Lock Joint Pipe Co 1005 A St
MacDonald Herbert W (arch eng '13)
Drafts R3 North Puyallup
Patterson Harold V ('93)
Peacock Burton E (m eng '03) *Mcd*
1111 Fidelity Bldg
Post Clarence F (m eng '04) *e/o* St
Paul & Tacoma Lumber Co Hillcrest
Apts
REMANN Frederick G (1 '01 LL B)
Law 1204 Nat Realty Bldg
SAUNDERS Rome C (e eng '98 BS)
Com Agt Tacoma RR & Power Co
Smith Cosmo J (arch eng '09) *Loco*
Fireman CM&StP RR 1415 E 35th St
SOULE Sleone H (la '11 AM) *Sales*
621 S K St
VAN DE GREYN Engel B (mun eng '11
BS) *C & Mun Eng* 819 N J St
Walker Robert G (arch eng '96) *C*
Est Tacoma Bldg
ZOLLAR Harper F (g chem '13 MS
Fac '13) *Prof* Coll Puget Sound 817
S Sprague St

TONASKET

Sargent Jacob F ('87) *Ag*

TRINIDAD

MORRIS Edgar W (la '94 BL) *Ag*

TUMWATER

?McMurray Luke B ('73)

TWISP

SHINN William R (ag '06 BS) *Ag*

VILLAH

Thompson Thomas D (c eng '08) *Ag*

WALLA WALLA

Blanchflower J Roy (e eng '07) *Acct*
 OWR&N Co 19 Union Depoz

BRODE Howard S ('93) *Instr* Puget
 Sound Marine Sta 433 E Alder St

Campbell Mrs Charles (la '76) *Home*
 371 S Fourth St

Drum Henry (la '81) *Warden* St
 Penitentiary

Fluharty Mrs W (h sc '11) *Home* 215
 N Madison St

GORE Simeon T (arch '76 BS) *Arch*
 & *Builder* 507 Bryant Av

LEE Ying Nan (la '14 AB) 15 E Alder
 St

Meissner Laurentine B (la '11) *Libr*
 Pub Lib

MOORE Albert C (la '87 BL) *Sec*
 YMCA

SMITH Ellen G (lib '02 BLS) *Libr*
 244 Marcus St

?Tannatt Eben T (m eng '86)

Vulliet Francis L (e eng '88) *Trav*

WENATCHEE

ATWOOD Paul W (ag '08 BS) *Hort*
 R1

JUNE Marjorie M (h sc '15 AB) *At*
home

Owens Mrs J L (mus '08) 12 S Dela-
 ware St *Home*

SUTHERLAND John B Jr (arch eng '12
 BS) *C Eng* R1

WILBUR

Bennett Mrs M E (sc '06) *Med*

YAKIMA

Jones Mrs O M (la '06) *Home* 409
 N Second St

WEST VIRGINIA

ANSTED

Hypes George W (ag '15) *Prin* II
 Sch

ARBUCKLE

Wilson Isabella C (h sc '13-) *Stu*

ATHENS

?Caldwell Mrs Francis B (su '02)

CHARLESTON

Rissler Mrs R C (mus '99) *Home*

Thomas Joe L (ag '13-) *Stu*
 Van Petten Oliver W (e eng '13)
Contr

CLARKSBURG

Hornor James L (m eng '12) *C Eng*
 & *M Eng* 922 W Pike St

DICKSON

Garrett Texie E (la Feb '15) *Teach*

DUNLEITH

Plymale Betha (h sc '14-) *Stu*

EARL

+Groves Homer D (ag '11)

ELKINS

Lucos James B (g chem '15) *Teach*
 Davis & Elkins Coll

FRANKFORD

LUCKE Mrs R O (la '07 AB) *Home*
 The Manse

GLEN JEAN

Wilson Harold F (min eng '14-) *Stu*

HUNTINGTON

Denick Milo F (eng '15) *Sales* Box
 151

LeCato John M (g la '14 Fac '14)
Instr Marshall Coll

Lowe Lloyd C ('89) *Arch* 1715
 Fifth Av

Wilson Harry W ('09) *Eng Supt*
 Robson-Pritchard Bldg

MORGANTOWN

SHEETS Earl W (g an husb '14 MS)
Prof W Va U

YOKE John J (ag '14 BS Fac '15)
Instr Ag Coll

ORGAN CAVE

Humphreys Gertrude (h sc '15-) *Stu*

PRINCETON

MYERS Rachel F (sc '15 AB) *Teach*
 H Sch

RAVENSWOOD

Starkey Shirley L (ag '15-) *Stu*

READER

ASHBURN Clarence M (sc '14 AB)
Prin H Sch

RED STAR

Arter Mrs J M (la '05) *Teach* Box
43

RONCEVERTE

Hypes James L (la '14-) *Stu*
HYPES Mrs J L (la '16 AB)

SUMMERVILLE

MYERS Charles E (sc '13 AB) *Prin* II
Sch
Myers Emma F (la '14-) *Stu*
Myers Mabel A (la '15-) *Stu*

WHEELING

BEAR Ernest R (e eng '03 BS) *Arch*
Eng Bd Trade Bldg
Bear Mrs E R (lib '04) *Home* Wood-
lawn
Crawford Harlan M (l '10) *Trav*
Duis Frederick B (e eng '07) *C Eng*
US Eng Ofc
Hunter Mrs K B (lib '06) *Home* 316
S York St
Stamp Fred P (la '15-) *Stu* 14
Linden Av

WISCONSIN

ANTIGO

Fosler Charles E (m eng '06) *Constr*
Herman Const Co
Herman George B ('95) *Gen Contr*

APPLETON

BAGG Rufus M (g e eng '11 Fac '11)
Prof Lawrence Coll 466 Alton St
Champlin Ellis H (su '14) *Dir Athl*
Lawrence Coll
HOWARD Delton T (g philos '12 AM)
Stu U Wis 487 Washington St

ASHLAND

Withers William P (e eng '16) *Stu*
US Naval Acad 1017 Vaughn Av

AUGUSTA

Williams Harry C (sc '13) *Dent*

BARABOO

Brown Carl S (sp '06) *Sales*

BARRON

Fulton Lawrence W (su '10) *Prin* H
Sch
FULTON Mrs L W (sc '11 AB) *Home*

BEAVER DAM

Schwietzka Anna E (su '08) *Teach*

BELOIT

Aldrich Alonzo (m eng '78) *M Eng*
Beloit Iron Wks
CHURCHILL Leland A ('08) *Mech*
Designer 922 Ninth St
Dazey Alba W (la com '10) *R Est*
Dazey Edward M (la com '07) *R*
Est 901 Prairie Av
Dykstra John E (e eng '07) *M Eng*
950 Park Av
FATH Edward A ('06) *Dir Smith*
Observ
GALLOWAY Thomas W (su '15) *Prof*
Beloit Coll
Hedlund Mauritz (g math '15) *Instr*
Beloit Coll
Howell Paul J (com '15-) (la '15)
Stu 834 Bluff St
LAFFERTY John S (arch eng '15 BS)
Arch Eng 1026 Central Av c/o Fair-
banks Morse & Co
MITCHELL Charles J (e eng '91 BS)
M Eng Fairbanks Morse Mfg Co
Mitchell Mrs C J (la '91) *Home* 888
Schiller Pl
Pilcher Omer F (e eng '11) *Sec &*
Mfg Pockton Paper Co 911 Bushnell
St
Rateliffe Frank D (m eng '13) *Test*
Eng Fairbanks Morse & Co 625 Har-
rison Av
RICHARDSON Robert K ('14) *Prof*
Beloit Coll 829 Church St
Smith Bernard R (la '15) *Ins*
THOMAS Raymond R (com '12 AB)
c/o Fairbanks Morse Co
WHITE Florence L (la '10 AB) 558
E Grand Av
WOOD Lewis H (m eng '06 BS) *Teach*
358 W Grand Av
Woolsey Theodore D (la '02) *Law*

BLACK RIVER FALLS

Perry George M (la '72) *Law*

BRUCE

Pierpont Watson T (la '75) *Sec* Bel-
denville Libr Co

BRULE

Watt Charles F ('89) *Ag*

BUTTERNUT

McNichols Katherine (su '10) *Teach*

CEDAR GROVE

HUENINK Henry L (g sc '13 MS)
Chem Dutch Canning Co

CHIPPEWA FALLS

Gangstad John O (ag '09) *Ag*
Wernham George T (sc '01) *Merc*

CLEAR LAKE

Saxton John C (la '72) *Phar*
Walker Herbert W (e eng '99) *Farm Supt*

CORNELL

Lake George E (ag '96) *Ag*

CRIVITZ

BAUMAN Louis P (ag '13 BS) *Mgr*
Thunder Mountain Ranch

DALTON

DIXON Raymond E (g engl '14- Fac '14)

DEERFIELD

Gangstad Morton E (ag '12) *Ag*

DELAFIELD

HEAD Jerome R (la '15 AB) *Instr*
St John's Military Acad
Hildebrandt Paul A (la '08) *Teach* St
Johns Mil Acad

DELAVAN

Cotton Mrs Gertrude J (lib '02)
Dunham Joseph L (ag '10) *Ag* R2

EAGLE

HINMAN Robert B (ag '15 BS) *Ag*

EAU CLAIRE

Bartlett Harry O (arch eng '15-)
Arch Draft 431 Lake St
HOEPPNER Edmund G (arch eng '12
BS) *Eng Constr*
JACOBS Mrs Robt (lib '05 BLS) ('04
AB) *Home* 420 Fourth Av
Selmer John J (m eng '02) *R Est & Ins*

EDGERTON

Emery Mrs Sidney (la '10) *Home*

ELKHORN

Radell Fred Z (ag '15) *Dairy Ag*

EVANSVILLE

Anthony Charles H (su '08) c/o Bak-
er Mfg Co
Gabriel Francis A (la '15-) *Stu* 109
S Fourth St
?Gaddis Birney H (g la '09) *Teach*

FAIRCHILD

Butlar Mrs W A (la '10) *Home*

FAIR PLAY

?Sampson Charles C (e eng '73)

FLORENCE

Helgren Fred J (la '15-) *Stu* Box
366
Soderberg Harry (eng '13-) *Stu*

FOND DU LAC

MAZE Everett A (e eng '08 BS) *Elec*
Contr 10 W Second St

FT ATKINSON

GLOVER Arthur J ('04) *Edit*

GENESEE

Farr Forrest G (ag '10) *Ag*

GILMAN

Eatou William J (la '12) *Teach*

GOODMAN

Charles Clayton H ('98) *Med*

GRAND RAPIDS

Gaynor Elizabeth P W (g hist '14-)
Stu
Gaynor Gertrude G (mus '15) 700
Third St
Glass Charles N (ag '15) *Ag* R7
Quinn Belle (su '14) *Kinderg Dir*

GREEN BAY

Blandy Douglas C (la '83) *Trav* 1035
Velp Av
CARTER Ralph M (sc '05 AB) *Med*
1263 Main St
Ewing Charles E (e eng '05) *Trav*
c/o Beaumont Hotel
JOHNSON Elmer L (e eng '11 BS)
Trav Sales Western Elec Co 630 Mon-
roe Av
Nelson Milton N (la '15) *Teach* 319
S Quiney
Schober Max W (arch eng '06) *Arch*
Stephenson Marvin S (arch eng '13-)
Stu 519 Cherry St
WEBER Emil A (e eng '08 BS) *C Eng*
& *Draft* 233 N Ashland Av

HUDSON

Anderson Carl L (eom '15-) (arch eng
'15) *Stu* 1309 Third St
Lee Arthur (arch eng '14-) *Stu* 1319
Fourth St

JACKSONPORT

Reynolds Edith M ('00) *Teach*

JANESVILLE

BAINES Oscar R (la com '12 AB) *Merc*
Wall & Madison Sts
Blodgett Mrs F H (la '89) *Home*
Hayes James R (la com Feb '15) *Ins*
167 S Jackson St
McCULLOCH Isabella J (lib '04 BLS)
Libr 1520 Mineral Point Av
†Miltimore Chancey K (la '72)
Porter Frank H ('86) *Mach*

KENOSHA

ALBRECHT Arthur J (la '12 AB) *Law*
Block William H (arch eng '10) *Merc*
300 Main St
DEWEY Vivian P (la '14 AB) *Dan-*
cing Instr
Kehlor James M (m eng '15) *M Eng*
563 Pomeroy St
McCall Alice R (la 1914-) *Stu* 419
Pleasant St
†Peterson Mary S (lib '12) 120 Third
St
Race Maude E (su '11) *Libr* 269 Wis-
consin St
Scheele Donald C (m eng '15) *Jef-*
fery's Auto Mfg Prairie Av & Chi-
cago St
STAHL Ambrose C (m eng '12 BS) *M*
Eng T B Jeffery Co
Stahl Mrs C B (la '13) *Home*
TREMPER George N (g latin '11 Fac
'11) *Prin* H Sch 32 English Ct
Winegar Marion A (su '11) *Children's*
Libr 176 Eagle St

KILBOURN

KALLEVANG Mrs E J (sc '10 AB)
Home
MORRIS Charles M (l'04 LL B) *Law*
Morris Claude M ('10) *Postal Clk &*
Adv

LA CROSSE

Beust Carl (ag '15-) *Stu* 508 S
Fifth St
Beust Max Charles (arch eng '13) *Stu*
508 S Fifth St
EUSTICE Laura M (la '05 AB) *Teach*
St Nor
Fairchild Mrs Gertrude M (la '06)
Home 1305 Vine St
FAIRCHILD James A L (la '06 AB)
Teach St Nor Sch 1305 Vine St
Funk Arthur S (cer '09) *Factory*
Mgr Rubber Mills Co 1407 Main St
Kulthen Eugene F (m eng '06) *Asst*
Eng CB&Q RR 1226 Market St

Meyer Frederick H ('11) *Adv Mgr*
130 S 13th St
Mills Mrs J A (la '06) *Home* 1305
Vine St
MOORE Joel R (g econ '09 AM Asst '09)
Instr Wis St Nor 113 N 13th St
Noble Charles W (arch eng '95) *Gen*
Contr Bldg Const St Bk Bldg
Ott Ben Anthony (eng '14) 1315
Main St
Spath Carl B (su '15) *Med Dir* St
Nor Sch 1922 State St
Walsh Earl J (arch eng '14-) *Stu*
503 Cass St
WELLS Grace A (g la '15 MS) *Instr*
Wis St Nor Sch 512 S 14th St
Whisler Wayne E (la com '13) *Car*
Insp CB&Q RR 1339 Caledonia St
WING Florence S (lib '01 BLS) *Libr*
1000 Main St

LAKE GENEVA

DOANE Harry A (e eng '12 BS)
Constr
?Leonard John A (la '08)

LANCASTER

TAYLOR William L (g ag '13 BS) ('12
AB) *Land Arch*

MADISON

AAGARD Arthur H (m eng '14 BS)
Instr U Wis 27 W Dayton St
Ash Isaac E (su '06) *Asst* U Wis
312½ Wilson St
ATWOOD Levi P (e eng '94 BS) *Dir*
Eng c/o RR Com
AUST Franz A ('15) *Asst Prof* U
Wis 1728 Van Hise Av
BASCOM George R (mun eng '05 BS)
Exten Div U Wis 1728 Van Hise Av
BASCOM Mrs G R ('07 BLS) (lib '06
AB) *Home* 1728 Van Hise Av
BLACK William (m eng '07 BS) *Asst*
U Wis 126 E Dayton St
BRAUER Lydia M (la '09 AB) *Edit*
Asst Wis Hist Society 230 Brook St
Bresnahan George T (sc '11) *Athl*
Coach U Wis
Buell Mary Van R (g chem '15-) *Stu*
115 Ely Pl
BURD Henry A (g la '15 PhD) ('11
AB) *Instr* U Wis 223 S Mills Av
Carter Mrs P J (lib '11) *Home*
Coddington Hester (la '92) ('81) *Libr*
U Lib
COMSTOCK George C (Hon LL D '07)
Prof & Dir Grad Sch U Wis Observ-
atory Hill
CRAWSHAW Fred D ('10) *Prof* U
Wis 1631 Madison St

- Davis John J (chem '72) *Curator Herbarium* U Wis 629 Mendota St
 Durfee Mrs Alice B (a&d '05) *Home* 317 N Baldwin St
 DURFEE John H (e eng '06 BS) *E Eng* 317 N Baldwin St
 ECKHARDT Clara M (h sc '12 AB) *Instr* U Wis Lathrop Hall
 Ellis Greek E (e eng '78) (*Trav*)
 ELMENDORF Armin (m eng '14 BS) *Instr* U Wis 311 N Murray St
 EPPELS Conrad J (g french '14- Fac '14) *Asst* U Wis 206 Bernard Ct
 FARRINGTON Edward H ('94) *Prof* U Wis
 Fitch Joseph G (la '14-) (arch eng '14) *Stu* 22 N Hancock St
 FRACKER Stanley B (g sc '14 PhD) *Instr* U Wis
 Gallistel Albert F (arch eng '06) *Supt Constr* 206 N Brooks St
 Gangstad Ida M (lib '12) *Lib Asst* U Wis 929 University Av
 Haugen Constance W (lib '07) *Libr* 752 E Gorham St
 HEAD Jerome R (g engl '15 AM) 416 Wisconsin Av
 Hipple James S (m eng '98) *Instrument Maker* Med Sch U Wis 1628 Madison St
 HOBART Clyde M (la '13 AB) *Stu* U Wis
 JUTON Lee (e eng '02 BS) *Eng* C&NW Ry
 KRESSMAN Frederick W (g sc '10 MS '09 BS) Fac '10) *Lect* U Wis 20 Lathrop St
 KRESSMAN Mrs F W (sc '09 BS) *Home* 20 Lathrop St
 LEE Carl E ('09) *Asst Prof* U Wis 1615 Jefferson St
 Lillard Paul (m eng '07) *Eng*
 MILLAR Adam V (g sc '01 MS ('97 BS) Fac '02) *Asst Prof* U Wis 1011 Grant St
 MILLARD Floyd H (eng '12 MS Fac '12) *Expert RR Comm* 145 Iota Ct
 MILLS Charles H ('14) *Dir Sch Mus* U Wis 2112 Jefferson St
 MOORE Blaine F (g pol sc '08 AM) *Prof* U Wis
 MORRIS Sidney D (e eng '05 BS) *Instr* U Wis 245 Langdon St
 PATTERSON David L ('13) *Prof* U Wis University Club
 PEABODY Arthur (arch '82 BS) *Arch* U Wis 2114 Chadbourne St
 PHILLIPS James D (arch eng '93 BS Fac '02) *Asst Dean* U Wis 1925 W Lawn Av
 ROARK Raymond J (e eng '12 MS) ('11 BS) *Instr* U Wis
 Sabin Ethel E (g phil vs '14-) *Stu* 1908 Arlington Pl
 SAMMIS John L (sc '99 MS ('97 BS) Fac '05) *Prof* U Wis 234 Bruce Terrace
 Sammis Mrs J L (la '98) *Home* 231 Breese Ter
 SANFORD Delia C (lib '00 BLS) *Libr* Wis St U Lib
 Schmitz Nicolas J (e eng '13) *E Eng* 225 W Gilmore St
 SEASTONE Charles V (e eng '95 BS Fac '00) *Consult Eng* Mead & Seastone 323 N Blair St
 STEWART Harold W (ag '09 BS Fac '15) *Prof* U Wis
 Strathern N Grant (la '14-) *Stu* Bellevue Apts
 THOMPSON Milton W (pol sc '12 AM (la '10 AB) Fac '11) 701 W Johnson St
 Thompson Mrs M W (mus '12) *Home* 701 W John St
 THORNE Mabel E (math '14 AM) (sc '13 AB) *Statistical Clk* US Forest Serv 151 Gilman St
 TOWNSEND Lowell L ('15) *Instr* U Wis 525 State St
 TURNEAURE Frederick E (Hon D Eng '05) *Prof Dean Coll Eng* U Wis
 VALENTINE Howard D (chem eng '15 MS ('13 BS) Fac '15) *Instr* U Wis
 Verran Laura E (lib '05) *Teach* 27 W Gilman St
 WALTON James H Jr ('07) *Assoc Prof* U Wis 425 Sterling Pl
 Watson Carl P (la com '10) *Bus Mgr*
 WHITE Frank M (ag '09 BS) *Instr* Wis Ag Coll 1615 Summit Av
 WHITE Mrs F M (la '09 AB) *Home* 1615 Summit Av
 Wilson Harley F (g entom '08) *Prof* U Wis
- MANITOWOC
- †Barnes Charlotte (lib '03)
 Hermann George B (e eng '05) *Gen Contr*
 Miller Earl F (arch eng '10) *Arch* 10 Dempsey Bldg
 Schmitz Karl M (com '15) *Stu* U Wis 314 N Park St
 †Sterling George E (arch eng '14) 512 Buffalo St
- MARINETTE
- †Cross Mrs Cora (sp '07)
 †Paulsen George F (la com '13) 587 Menekaune Av
 Redeman Mrs E H (mus '08) *Solo Wk* 326 State St

MAUSTON

Roth William E (g math '15-) *Stu*

MELLEN

LOGEMAN Albert E (m eng '04- BS)
*Sec & Gen Mgr Peoples Water Light
& Power Co*

Logeman Mrs Albert E (h sc '14)
Home.

MENOMONIE

Brunkow Otto E (arch eng '12) *Instr*
Stout Inst The Club

Graven Anker S (arch eng '13-) *Stu*
1003 S Ninth St

Jefferson Lorian P (lib '02) R3

Quilling Erwin A (la '14) 902 Sev-
enth St

Young Adlai C (ry e eng '15) *Stu*
U Wis 520 13th Av

MIDDLE INLET

Eninger Frederick B ('09) *Ag* R2

Eninger Helen (la '15)

Eninger Keith G ('11) *Ag*

FERRIS Charles F (ag '12 MS) (BS
'11) *Ag*

WALLACE Frank M (cer eng '11 BS
Fac '12) *Ag*

MILWAUKEE

†ALLEN Mary S (g zool '12 Fac '12)
867 Shepard Av

Balding James P (arch '95) *Ins*
Northwestern Mutual Life Ins Co

BALZER George J (g '09 AM) *Prin*
H Sch

BARRY Frank (la '78 BL) *c/o Merc*
& Mfgs Assoc

Boren Welzie E (su '07) *Teach* St
Nor Sch 783 Maryland Av

BORROMEO Canuto O (m eng '15 BS)
c/o Vilter Mfg Co 811 Mound St

Bowman Mrs G A (mus '12) *Home*
108 31st St

Brinckley William J Jr (sc '74) *Asst*
Curator Milwaukee Museum 1303
Grand Av

Burke Edmund (com '15-) (la '14)
Stu 700 Marshall St

Burke Hubert (ag '14) *Sales Dept*
A O Smith Mfg Co 700 Marshall St

Campbell James F (su '15) *Tcach*
378½ 24th St

Chamberlain Ralph G (su '15) *Teach*
& Coach Athl 915 45th St

CHURCH Mrs J S ('04) *Home* 683
Stowell Av

Coddington Edwin D (m eng '85)
Mfg Sheridan Av & 37th St

CODDINGTON Vantile W (arch '75 BS
Fac '77) *Mfg Struc Steel*

CODDINGTON Mrs V W (la '75 BL)
Home

Coffin Francis A (e eng '09) *Com*
Eng TMER&L Co 383 Pub Serv
Bldg

COFFMAN Birch D (sc '94 BS) *Sales*
Box 1135

?Crane Stanley P (arch eng '08) 395
Lake Dr

Crossman Arthur H (ag '10) *Blpr*
Sta D R Box 17B

DACE Fred E (e eng '14 BS) *E Eng*
Milwaukee RR & Light Co

DECKER Leon M (la '11 AB) *Sales*
Mgr Standard Separator Co 551
Bellevue Pl

DEVINE Herbert (m eng '14 BS) *Stu*
Apprentice c/o Allis-Chalmers Mfg
Co 6702 Greenfield Av

DICKEY Cromwell B (sc '05 BS) *Chem*
Eng 707 Cramer St

FINKENBINDER Erwin O (sc '10 AB)
Teach 1115 Maryland Av

FICKENBINDER Mrs E O (g la '12) ('10
AB) *Home* 572 Murray Av

FOX Fred G ('03 AM (la '98 AB)
Fac '06) *Head Engl Dept* St Nor
Sch 374 24th St

GILLAN Paul H (arch eng '12 BS)
Bus Mgr "The Western Teacher"

& "The American Journal of Educa-
tion" 404 Jefferson Bldg

GOSSETT John E (la '12 AB) *Ins* 609
Pabst Bldg

GRIERSON Walter G (arch eng '07
BS) *Arch Eng* 178 15th St

Gruhl Clarence J (arch eng '14-)
Stu 359 Madison St

Guild Frank E (arch eng '08) 126
Fifth St

Gurda Francis S R (eng Feb '16-)
Stu 920 Second Av

Haggerty Frank P (la '13) *News Rep*
Blatz Hotel

HARMON Marvin F (ag '11 BS) *Mgr*
Standard Separator Co c/o YMCA

Heller Herman W (arch '09) *Bus*
Mgr 727 Shepard Av

HOLL Charles L (eng '06 BS) *Ins &*
R Est 183 13th St

Holt Frank M (com '15-) *Stu*
837 39th St

?Hopkins Charles A (g m eng '11)

Hufschmidt William F (arch eng '01)
Arch 297 33d St

Hughes Smith Y (m eng '04) *Soc*
Settlement 561 Jackson St

Jacobi Herbert J (arch eng '15-)
Stu 1402 Fon du Lac Av

KADISH Victor H ('07) *Stu* Pratt

Inst Brooklyn 388½ Summit Av
 Kelly Christmas (se '10) *Teach* 527
 Murray Av
 KINGSBURY Howard B (g sc '12) ('69
 AB) *Teach* 2009 State St
 Kingsbury Mrs H B (se '10) *Home*
 2009 State St
 LARSEN Lester R (m eng '13 BS)
Teach 296 Oakland Av
 LAWRENCE Carroll G (arch '99 BS)
Arch Appraiser Amer Appraisal Co
 LEASE Leonard J (e eng '04 BS) *E*
Eng 186 17th St
 LUNDAHL Raymond R (e eng '11 BS)
Co Highway Comm 182 13th St
 McALLISTER Herbert T (se '10 BS)
Chem 167 12th St
 MANNS Albert G (se '85 BS Pac'90)
Chem Albert Trostel & Sons Co
 Marshall Donald C (arch eng '14)
Credit Dept Wilbur Stock Food Co
 MARSHUTZ Joseph H (la '98 AB)
Law 1115 Wells Bldg
 MAXWELL Wymer W (arch eng '07
 BS) *Instr* Pub Sch Trades 3719
 Galena St
 Maxwell Mrs W W (h se '07) *Home*
 3719 Galena St
 MEISROFF Josef A (e eng '99 BS)
Consult Eng W Engineering & Constr
 Co 301 Merrill Bldg
 MILLS John M (se '07 BS) *Chem*
 318 Ogden Av
 MURR Milton (e eng '14 BS) 512
 Grove St
 Nebeker Corie A (gen '74) *Ins* 186
 28th St Flat B
 NUTTING Harry G (m eng '06 BS)
E Eng 416 Stephenson Bldg
 Nutting Mrs H G (h se '06) *Home*
 416 Stephenson Bldg
 Nydegger Adolph (m eng '02) *Supt*
& M Eng CH&E Mfg Co
 NYDEGGER Mrs Adolph (la '03 AB)
Home 485 48th St
 OTIS Robert B ('08) *Directing Eng*
 Bd Indus Ed 296 Oakland Av
 OVITZ Hazel L (la '11 AB) *Soe* 748
 Maryland Av
 PARK John W (arch '14 BS) *Teach*
Arch 275 Tenth St
 PERRY Charles F ('06) *Superv Man*
Tr & Ind Educ Milwaukee Pub Sch
 336 25th St
 Piggott Mrs W H (la '03) *Home*
 737½ Frederick Av
 Porter Ada L (su '15) *Teach* 2821
 Dunbar Pl
 RADLEY Guy R (e eng '00 BS) *E Eng*
 1921 Cedar St
 Ramage Robert M (e eng '10) *Draft*
 458 Logan Av S

RILEY Charles F C (se '13 MS) *Teach*
 Milwaukee Nor Sch
 Rounds Charles R (g la '03) *Head*
Dept Eng W Div H Sch '14- 402
 Edgewood Av
 SCHENCK Chester (e eng '12 BS) *Draft*
 TMER&L Co 146 Martin St
 Selle Emma M K (la '08) *Teach Mus*
 410 Jefferson St
 Sherwood Moriss W (se '11) *Stu Med*
 1618 Cold Spring Av
 Steicher Lillian (la '01) 943 28th
 St
 Stoddard George W (arch eng '13-)
Stu 784 Stowell Av
 Strain Mrs (la '00) *Home*
 SULLIVAN Charles M (e eng '12 BS)
Sales Westinghouse Elec & Mfg Co
 1st Nat Bk Bldg
 SULLIVAN Mrs C M (la '13 AB) *Home*
 542 Farwell Av
 Taddey Alfred C (arch eng '09) *Arch*
Eng Inspect Bldgs Dept 8 Thirtieth St
 Thompson Mary (lib '00) *Libr* 151
 13th St
 THORNDIKE Clara L (h se '15 AB)
Teach & Mgr Cafeteria H Sch 740
 Maryland Av
 Todd Albert L ('09) *Sales*
 Tompkins Edward R (su '10) *Dir*
Man Arts St Nor Sch 856 Marietta
 Av
 Uihlein Oscar L (e eng '05) *Elect*
Constr 735 Hackett Av
 Van Toor James E (arch eng '14)
Asst Sales Mgr A Smith Co 739 27th
 St
 Wait Burton C (m eng '89) *Supt*
 Milwaukee Wks Int Harv Co 342 19th
 Av
 WALWORTH Lena A (g la '12) ('10 AB)
 1115 W Maryland Av E
 WILKINSON Mrs H S (la '04 AB)
Home 301 37th St
 WILKINSON Nathan (e eng '02 BS)
E Eng 301 37th St
 Winchell Harley C (la '91) *Adv* 548
 Farwell Av

MINERAL POINT

EAST Warren E (e eng '10 BS) *Effic*
Eng Mineral Point Pub Serv Co
 Hutchinson Josephine L (la Feb '16-)
Stu
 Ovitz Ernest G (chem eng '08) *Med*

MINOCQUA

Hombberger Lynda B (la '11) *Teach*

MONDOVI

Whelan John V (ag '07) *Ag*

MONTFORT

†ALLEN Ruben C (ag '14 BS)
Preston Alvin F (ag '15-)('14) *Stu*

OCONOMOWOC

Windt Mrs de (mus '10) *Home*

NECEDAL

McGaffy Aireil (la '97) *R Est*

NEILLSVILLE

Jahr Myra B (h sc '14-) *Stu*

NEKOOSA

Brazeau Guy S (arch eng '15-) *Stu*

NEW GLARUS

Kaeser Emil F (ag '09) *Mgr* Hel-
vetia Milk Condens Co

NEW LONDON

WRIGHT Milton R (e eng '06 BS) *Ag*

OCONTO FALLS

COLE Hugh L (e eng '14 BS) *Instr*
Ag

OGEMA

Gustafson Herman (m eng '15-) *Stu*

OKAUCHEE

Wright Mildred W (ag '15-) *Stu*

OSHKOSH

Bagley Ruth G (su '10) *Teach* St
Nor Sch

Hansen Auker F (arch eng '14-) *Stu*
21 Union St

Hubbard Clayton C ('05)

Ihrig Lester W (e eng '15) *Stu*

Carleton Coll 72 W Irving St

Kensel Richard R (mus '15) 521 11th
St

Lampert Florian Jr (arch eng '14-)
Stu 480 Washington St

LANGMAS Arthur S ('11) *Dist Repr*
U Exten Division

Powers Aura E (lib '03) *Deputy*
Indus Comm 18 Evans St

†Van Liew Frederick W (e eng '07)
200 Wisconsin Av

PLATTEVILLE

McCONNELL Wallace R (se '12 AB)
Teach St Nor Sch

STARKEY Laurence V (ag '14 BS)
Teach St Nor Sch

Sutherland Robert J (cer '14-) *Stu*
Bayley Av

PLYMOUTH

SAEMANN Mabelle O (lib '09 BLS)
103 Ried St

PORTAGE

NOURSE Fred M (e eng '12 BS) *Mgr*
Light & Power Co

PORT WASHINGTON

Boerner Eugene S (ag '14-) *Stu*

PRAIRIE DU CHIEN

BILHORN Walter E (e eng '14 BS)
Instrument Man CB&Q RR
Kitteringham George W (su '15) *Coach*

PRESCOTT

CHAPIN George (la '06 AB) *Publ*
Chapin Mrs George (mus '04) *Teach*
Voice & Expression

RACINE

DAVIS John J (chem '72 BS) *Mcd*
119 College Av

FUNSTON Edmund B (arch '92 BS)
Arch 503 Robinson Bldg

GEIST Harry F (g eng '15-) (e eng
'12 BS) *Stu* 2230 16th St

Gillen Ira E (la '15) *Stu* U Wis
1112 N Erie St

Hansen Clarence M (la '14-) *Stu*
1525 W Sixth St

Hill Minnie O (la '10) *Teach* Child
Libr

Hollowell Robert E (eng '14) *Asst*
Purchasing Agt Mitcheli Wagon Co

HOMS Jose M (m eng '10 BS) *Mitch-*
ell Motor Co 1328 Thurston Av

Hopkins Deane (se '11) *Lumber* 1013
College Av

MAUTNER Leo A (chem eng '11 BS)
Tanning c/o B D Eisendrath Tan-
ning Co

Mueller Alexander J (la '12) *Ins* 253
Jones St

Perry Herbert J (la '14) *Chem* 815
Lake Av

Svitavsky Robert I (e eng '15-) *Stu*
1420 Douglas Av

RANDON LAKE

Zieroth Edward H (ag '15) *Stock*
Maple Crest Farmer

RHINELANDER

Davis Paul N (ag '15) *Ag* R1
Orr Mrs W C ('00) *Home*

RICE LAKE

Dawson Drexel L (se '09) *Med*

RIDGEWAY

Morgan Chester P (arch '05) *Mgr*
Lumber Yard

RIPON

Lawrence Ralph E (arch eng '13-)
Stu 632 Ransom St
?Palmer Frederick H (arch eng '04)

RIVER FALLS

GOBLE Lloyd (la '07 AM) *Teach* St
Nor Sch
Smith Edward R ('05) *Osteop*
WELLES Winthrop S (se '01 BS) *Dir*
Sch Ag
Welles Mrs Winthrop S (ag '00) *Home*

SHARON

Noe George (ag '13) *Ag Implement*
Expert
†Smith Sarah M (la '10)

SHEBOYGAN

Barrows Mrs Harry (la '01) *Home*
710 Erie Av
Eckhardt Roland O (arch eng '15-)
Stu 1902 N Ninth St
Hoennke Herbert W (arch eng '14-)
Stu 1127 N Eighth St
Stubenrauch Edgar A (arch eng '14-)
Stu 1426 Maryland

SHELBY

Huey Harold E (ag '05) *Fruit Grow-*
er R2

SPARTA

†Evans Evan S (arch eng '02)

SPRING GREEN

†Reely Ernest R (m eng '96)

STANLEY

MILLER Donald S (g chem eng '07 MS)
('06 BS) *Supt Schs*

STEVENS POINT

Fairchild Raymond W ('07) *Head*
Dept Biol St Nor U
Krembs Mrs A C (se '97) *Home*
MCGLACHLIN Mrs T L (lib '00 BLS
Fac '06) *Home*
Ringness Mrs A (la '99) *Home*
Smith Mrs E T (su '06) *Dir Phys Tr*
500 Division St

STOUGHTON

Halverson Stener B (la '14) *Bkpr*
Hemsing Mabelle G (la '11) *Sec &*
Treas Hemsing Estates Co 702
Jackson St

SUPERIOR

IRONS F H ('02) *Teach* 220 Ogden
Av
PALMER George M (g hist '09 AM (la
'08 AB) Fac '11) *Head Dept Eng*
St Nor Sch 2342 Ogden Av
WOODIN Norman C (m eng '04 BS)
M Eng 2208 Ogden Av

THIENSVILLE

Seifert Herbert F (la '14-) *Stu* R2

TOMAH

Compton Donald E (arch eng '14-)
Stu US Indian Sch
Strouse Milton R ('98) *Merc*

UNION GROVE

Collier Ethel A (la '13-) *Stu*

WALDO

Louret Francis (ag '15-) *Stu*

WARSAW

PIER Mrs C G (lib '99 BLS) *Home*
802 S 1st St

WATERFORD

Fries John E (su '14)

WATERLOO

Hiebel Leonard B (ag '12-) *Stu*
Humphrey Kenneth B (e eng '12-)
Stu

WATERTOWN

†Christiansen Wilhelmine M (lib '04)
Keck George F (arch eng '15-) *Stu*
110 Main St
†Steinfort Elvira B (lib '12) 412
Dewey Av

WAUKESHA

Crooks Harold F (m eng '15 Fac
'14) *Mgr Sugar* River Canning Co
DANCEY Lloyd S (g '08 AM) (la '07
AB) *Prof* Carroll Coll 111 Charles
St
Dancey Mrs L S (la '06) 111 Charles
St
Dunning Albert (e eng '75) *Mintr*
e/o Fountain Spring House
GUTBERLET John E (g se '14 PhD ('11
AM) *Head Dept Biol* Carroll Coll

Starr Harry L ('89) *Prof* Carroll
Coll 512 Wisconsin Av

WAUWATOSA

ALLEN Lauriel (la '10 AB) *Med*
Muirdale Sanitarium

HIRSCH Edwin F (g zool '11 AM)
Med

KIRCHHOFF Roger C (arch '13 BS)
Arch 32 Center St

Smith Robert H (eng '15) 359 First
Av

WEST ALLIS

†BARTLING Henry W (e eng '14 BS)
464 63rd Av

Gay Harry G (e eng '08) *Electr*
Gen Del

HADLEY Homer L (e eng '09 BS) *E*
Eng 616 69th Av

LUTZ Robert S (e eng '15 BS) *c/o*
Allis Chalmers Mfg Co 460 64th Av

WARNER Earle Eugene (e eng '15 BS)
Insp Allis-Chalmers Co 576 68th St

WHITEWATER

James Helen I (la '15-) *Stu* 302
Main St

JOLLEY Albert R (sp '77 Cert) *C Eng*
115 N Prairie St

MAXWELL Mrs C R (la '04 AB) *Home*
Recd James C ('87) *Prin Schs*

WYOMING

BASIN

ARMEING Carl E (g la '08 AM) ('04
AB) *Ag*

ARMEING Henry R (e eng '06 BS)
Ag

BIG HORN

Blood Lyle A (arch '07) *Arch*

BLOOD Mrs L A (se '09 AB) *Home*

BUFFALO

Adams Ethel I (mus '14-) *Stu*

?Dunspaugh Mrs Leonora (la '01)

Seanlan Delia L (la '08) *Teach*

CASPER

ARBUCKLE Mrs J H (la '09 AB) *Home*
Lummis Benjamin B (e eng '11) *C*

SCOTT John T (l '05 LL B) *County*
Treas

CHEYENNE

Lee Mrs R E (la '04) *Home* 208 E
24th St

Lummis Doran W (e eng '11) *Draft*
Surv General's Ofc 2615 Warren
Av

Schwiering Oscar C (su '11) *Teach*

CODY

Faust Clifford R (ag '06) *Home*
Trans Co

DAYTON

Luecke Mrs H H (su '08) *PO & Teach*

DOUGLAS

Saul Charles J (la '15) *Ranch*
Stansbury William M (l '09) *Law*

DURHAM

Parkhurst Clyde E (m eng '13) *Ag*

ELLENSBURG

McIntyre M P ('96) *Station RR*
Clerk R3

ENCAMPMENT

LENKE Edward H (e eng '05) *Fac*
'05) *Auto & Gar*

FRANNIE

Purdunn George G (arch '05) *Chge*
Constr Wk Stan Oil Co

GILLETTE

Newcomer Paul W (se '95) *Med*

GUERNSEY

Willson Glen I (e eng '13) *Mgr*

LANDER

SPRIGGS John J (la '03 AB) *Law*
SPRIGGS Mrs J G (lib '03 BLS) *Home*
Box 558

LARAMIE

Cordiner Lucy (su '04)
Henry Elizabeth (lib '09) *Asst Libr*
U Wyo

Herrick Dwight O (la '99) *Ag*
Knight Henry G (g chem '15) *Dir*
Ag Exp Sta U Wyo

Knight Mrs Henry G (la '15) *Home*
LAWLESS Julia A (la '08 AB) *Stu*
U Wyo

QUAINTANCE Hadley W (g la '00 AM)
Acct

Thornton Carl H ('90) *Water Serv*
Foreman 802 S Tenth St

Wichmann Gerold C (g psychol '15-)
Stu

MOORCROFT

Bailey Albert W (1a '03) *Teach*

POWELL

Bartlett Walter E (ag '06) *Ag*
 Mann Jacob G (c eng '92) *Ag*
 SAWTELL William A (ag '10 BS) *Ag*
 WILLIAMS Thomas T (1a '95 BL)
 ('76)

ROCK SPRINGS

Spani Daniel D (arch '03) *Arch*
Nat Bk Bldg

SHERIDAN

CLARKE Elwyn L (c eng '02 BS) *C*
§ *Hydr Eng* Box 587

Holmes Horace P (1a '89) *Med*
 Jones McMillan ('97) *Med*
 †Rockwell Calvin A (ag '05)

SOUTH PASS

†Rice William O (1a '72)

SPRING VALLEY

Beveridge Charles E (c eng '10) *RE*
Constr & PM

WORLAND

GUNDER James H (eng '79 BS) *Ag*
 Hales John L (1a com '09) *Ranch*

FOREIGN COUNTRIES

AFRICA PORTUGUESE EAST

PORT ELIZABETH

Flexer Fayette J (arch eng '12) *Mgr*
Estate c/o Beira Illovo Sugar Estates

AFRICA SOUTH

CAPETOWN

MORKEL William (g an husb '16 MS)
 ('15 BS) *Stu* Belleville

CAPE PROVINCE

ROSS John C (g chem '16 PhD) ('14
 MS) *Stu* Seapoint

CHIRKORE MELSETTER RODESIA

DYSART John P (ag '06 BS) *Mis-*
sionary A B C F M

JOHANNESBURG TRANSVAAL

Chandler Walter M (la '76) *Min Eng*
 Box 149

Geldenhuys Frans E (g ed '15) *Stu*
 Cor U Box 82

Kummer Ludwig (ry eng '10) *Elec*
Foreman Box 103 Crown Mines Staff
 Quarters

Sonnenfeld Harry (ag '13) Box 19

Treu Max R II (ag 15-) *Stu*

ORANGE FREE STATE

LADYBRAND

Hall Edward K (ag '15-) *Stu*

NEW HANOVER (RATL) NATAL

HAINES George C (g zool '09 MS)
Entom

PHILIPPOLIS ORANGE FREE
STATE

Vander Post Andries Petrus (g '15-)
 Post Mrs A P (g '15-) *Stu*

POTCHEFSTROOM TRANSVAAL

HALL Thomas D (ag '14 AB) *Asst*
 Coll Ag

SENEKAL ORANGE FREE STATE

Du BUISSON Johannes P ('14 MS) (se
 '13 AB)

VRYBURG BRITISH BECHUAN-
ALAND

GEILING Eugene M K (g ag '15- MS)
Stu

AFRICA WEST

BATANGO KAMERUN

JOHNSON Riley O (se '06 AB) *Amer*
Mission

ARGENTINE

ALVEREZ TUCAMAN

THOME John P (ag '12 BS) *Ag*
 389 Cristostome

BUENOS AYRES

†Coronel Peter L (e eng '07)

Curtis Paul S (se '02) *Sales c/o*
 Ajar Cross Co

?Doellinger Francisco P (ag '03)

Fock Ernesto A (e eng '15-) *Stu*
 Cnel Salvadores 1556

Molinari Diego L (e eng '12)

?MULLEN Cirilo J (la com '11 AB)

O'Connor Elias R (e eng '15) 1722
 Euthe Rios

Reyes Julio (sp '02)

?Rivara Pedro L (sp '03)

?SUMAY Oscar J (e eng '09 BS) *E*
Eng c/o W RR

†Thomson Carlos S (e eng '13) Tem-
 perley FC Sud

CHIASCOMIS

SUMAY Felix J (e eng '10 BS) *C*
Eng

LA CALIFORNIA

Benitz Frank A (ag '13) La Califor-
 nia Las Rosas FCCA

Benitz William A (ag '09) Las Rosas
 FCCA

LA PLATA

†Berecche Firmo Jr (eng '12)

LOMAZ

Segui Jack (su '14) 139 Av Meeks

RANCHOS

?Diaz Waldemar R (e eng '08)

SALTA

†Saravia Ricardo (ag '09)

SALTA SALTA

Arias Fenelon (e eng '15) Cordoka
198

SAN JUAN

†Moreno Reuben (ag '03)

ARMENIA

ADANA

?Jerejian Nazareth A (se '11)

BITTIS

†Vartanian Avadis (ag '74)

AUSTRALIA

BOOLAROO NSW

Mackay Philip A (se '87) *Chem Eng
Supt Wks Sulphide Corp*

COBAR NSW

?MURPHY Francis J (se '97 BS)

NELSON NORTH QUEENSLAND

Girault Alesandre A (g la '09 Fac
'11) *Entom Sugar Exp Sta Queens-
land*

SIDNEY

Maekey Nicholas C (arch eng '15)
*Australian Soldier Talana Bunnerong
Rd*

AUSTRIA

INNSBUCK

Kriegl Otto (m eng '14-) *Stu Hot-
tinzeran 36*

VIENNA

Weiss Camillo (g eng '15-) *Stu*

BELGIUM

LAPANNE

CLARK William A (g '07 AM (se '05
AB) Fac '13) *Med*

BOLIVIA

BELL Leo R (min eng '14 BS) *Min
Eng 270 La Paz*

BRAZIL

CAMPINAS S PAULO

HEMPEL Adolph (se '98 MS) (se '95
BS) *Entom St Ag Exp Stat Caixa
No 5*

CASSIA MINAS

Teixeira Emilio A (min eng '13-) *Stu*

CATHARINA

de Souza Jaey T (e eng '16) *Stu
Ohio N U S Francisco Sta*

CORTIBA PAVANA

da Costa Manuel F (e eng '13-) *Stu
156 Muricy St*

ESTACOA RADIO MANAOS

Godley Paul F (e eng '11) *Caixa
304*

LAS PAULO

de Lima Marcella F (e eng '15-) *Stu
105 Victorino Carmillo*

LEMEIRA S PAULO

Monteiro Java Plinio (e eng '13) *Ag
c/o Antonio Monteiro Box 304*

MAMORE

KARNOPP Edwin B (e eng '04 BS)
*Chief Eng Madeira-Mamore RR Box
304*

POPPERFUSS Henry J (e eng '10 BS)
*Ry Constr Madeira Mamore RR Box
304*

MANOS

HOWSER Theron R (e eng '08 BS)
Contr Caixa 304

GINAS-GERAES

Andrade Donato (ag '09) *Ag & Gov
Lavras*

PARANA

Westerman Rudolph G (mun eng '14-) *Stu* Estrada de Ferro Curitiba

RIO DE JANEIRO

Braga Edwards de Andrade (e eng '04) *Consult Eng* 82 Rua 1° de Marco

Couto Licinio da Silva (m eng '14-) *Stu* 35 R D Therest Eng Dentro

Gonzaga Jose C (eng '15) *Stu* Le-Stan U Rua Bambina 50

GREEN Edward C ('02) *Cotton Export c/o Jardin Botânico*

Guimaraes Aryde S M (e eng '16) *Stu* Ohio N U Caixa postal 545

S PAULO

Salerno Joao (arch eng '15-) *Stu* Soracaba

†Vargas Hippolyto da S (la '13) Limerira

BULGARIA

KOTEL

Stefanoff Neno (ry eng '15-) *Stu*

KOVATCHITZA LOM

Ivanoff Tsuetan (ag '15-) *Stu*

Kamenoff Alexander (la '15-) *Stu*

LOVECH

Racheff Ivan (e eng '14-) *Stu* Saicheva St

LOVETCHE

Gherganoff Peneo (e eng '14-) *Stu* Boulevardna 45

SELO MUSINA

Poppove Racho P (e eng '15-) ('13) *Stu*

SELO PRESHEVO TIRNOVO

Russinoff Evan P (e eng '15-) *Stu*

STROUMITZA

Bellett Vladimir T (ag '15-) *Stu*

TERNOVAKO

Petroff Rache P (e eng '13) S Musina

V TIRNOVO

Nesheff George (eng '15-) *Stu* S Thotnitza

CANADA

ALBERTA ALTA

Gardiner Cecil M (sc '02) *Ag*

ALTA ALTA

ROBERT Louis P (m eng '06 BS) *M Eng* Blairmore

ALVINSTON ONT

?Tanton Francis (su '06)

?Tanton Mrs Jennie R (su '06)

ANCASTER ONT

?Jermyu Annie E (mus '03) *At home*

ATHABASCA ALTA

Morehouse Kent W (la com '08) *Ag*

Morehouse Paul C (la '12) *Ag*

BARONS ALBERTA

Irwin Herbert E (m eng '99) *Stock*

BASSANO ALBERTA

Daehler Oscar (ag '11) *Impl & Coal Merc*

BASSANO ALTA

Plumer Mrs Ben (su '10) *Home*

Pool Ralph W (e eng '04) *Ranch*

BERLIN ONT

Meyer Howard M (eng '15-) *Stu* 12 Dill St

BLAIRMORE ALTA

ROBERTS Louis P (m eng '06 BS) *M Eng*

BRIER CREST SASK

Tysdal Orville E (ag '06) *Ag*

BRINSTON ONT

Cooper Arthur R (g zool '15-) *Stu*

CALGARY ALTA

Beckwith Carl F (cer '12) *Supt* Ceramics Lim

KLOSSOWSKI Theodore J (e eng '97 BS) *Design & Contr* Box 1486

LEVERTON Ernest R (m eng '04 BS) *Gen Mgr* Alberta Farmer's Co-op

Elev Co 310 Longheed Bldg

Leverton Mrs E R (la '05) *Home* 831 18th Av

LORD Chester A (e eng '10 BS) *Mgr* Canadian Concrete Steel Co 701 Sixth Av N

PICKETT Roy E (arch eng '11 BS) *Gen Supt* Carter-Halls Aldinger Co

CEDARS QUEBEC

Strathman John H (ag '13) *Foreman* Unit Constr Co

COBOURG ONT

Smith Herbert E (la '15-) (cer eng '15) *Stu* Box 196

CRAIK SASK

Kineaid Andrew T (c eng '07) *Ag*

DAUPHIN MANITOBA

Craigmile Alexander H (su '01) *Ag*
Craigmile William A (c eng '03) *Ag*

DAVIDSON SASK

Kirkpatrick Bliss (sc '07) *Retail Lumberman*

DAWSON YUKON TER

LILLY James E (la '84 Cert) *Grocer*

DAYSLAND ALTA

NOBLE I sabel (la '96 AB) *Ag* "High How" Stock Farm

NOBLE Thomas (c eng '82 Cert) *Gold Min*

NOBLE Thomas Jr (ag '03 BS) *Ag* "High How" Stock Farm

DIDSBURY ALTA

Stark Thomas H (sc 04)

DUNDEE MANITOBA

Schlorf Mrs F W (mus '08) *Teach*

EDMONTON ALTA

Blackburn Joe R (m eng '01) *R Est* 307 CPR Bldg

DILLOW Ray M (g econ '10 AM) *Clk* Box 726

†Eades Ted C (sc '08) Box 426

ELLIS Frederick ('14) *Teach* Man Tr II Sch

GOBEN Loma E ('11) *Teach* 110 "A" Av

GOBEN Mrs L W (g '99) (la '98 AB) 9258 110 Av

Marvin Paul D (arch eng '10) *Arch* 36 Jackson Bldg

ESTLIN SASK

Clarke James W (ag '03) *Ag*

FILLMORE SASK

ALLISON Fred G (g ag '11) (ag '06 BS) *Ag*

ALLISON Mrs F G (h sc '09 MS (BS '07) *Fac* '10) *Home*

FORT GEORGE BC

Mather Donald E (c eng '05) *Supt Bridge Constr* Bates Rogers Const Co

GOVENLOCK SASK

Solomon Mrs B H (la '06) *Ag*

HAMILTON ONT

†BURT John L (m eng '11 BS) 1 Wentworth St S

Lattin Mrs J (la '83) *Home* 51 Arguo St

HAWARDEN SASK

BENJAMIN Mrs R B (la '12 AB) *Teach*

HEARNE SASK

Armstrong Robert M (ag '02) *Ag*

HIGH RIVER ALTA

Weiser Charles P (ag '06) *Ag*

HYMERS ONT

Robinson Howard S (sc '07) *Supt* West Beaver Mine

KILLAM ALTA

STRAUCH Oswald F (m eng '06 BS) *Ranch*

KINDERLEY SASK

West Milton M (su '09) *Ag*

KINISTINO

MYERS James W (la '98 AB) *Grain*

KRONAN SASK

Fowler Forrest S (m eng '91) *Ag*

LONDON ONT

NEVILLE Kenneth P R ('06) *Prof* Western U 242 Talbot St

Rosseter Frank S (e eng '02) *C Eng* 313 Piccadilly St

LORLIE SASK

Nordwall Samuel V (ag '10) *Ag*

MONTREAL

Butler Harry C (sp '96) *Draft* Montreal Loco Wks Dominion Express Bldg

Cole Mrs G P (lib '03) *Home* 23
Essex Av
COULTER James H (e eng '12 BS)
Supt Canadian Tar Products Box
11 Sta S
HEMMEON Joseph C ('07) McGill
Av
O'Rourke Daniel P (m eng '11) *Rock*
Drill Insp M M & CO Ltd 411 Dir-
chester St W
STRONG Robert A (m eng '15 AB)
Tupper Henry A (la com '09) *c/o*
Birks & Sons 8 Queen Mary Apt Old-
field Av

MORSE SASK

McAllister George C (ag '07) *Merc*
Box 303

NAPANEE ONT

†Preston Janet M (su '08)

NAYON QUEBEC

Draffin Jasper O (g t&am '14-) *Stu*

ODESSA SASK

Dancey Walter E (eng '04) *Ag*

OLDS ALBERTA

Cross William R (ag '03) *Ag*

ORILLIA ONT

EVANS Edwin R (m eng '07 BS) *M*
Eng & Mfg

OTTAWA

Clark Karl A (chem '13) *Geol c/o*
Dr Reinecke Geol Sur Dept
SANDERS George E ('09) *Gov Can-*
tral Exp Sta
SMEJKAL Frank J (ag '14 BS) *Base-*
ball

PASWEGIN SASK

Atkinson Ethel (mus '06) *At home*
Atkinson Frank ('04) *Ag*
ATKINSON Fred ('02) *Ag*

PORT ARTHUR ONT

Griffin Eli R (arch eng '06) *C Eng*
HENDERSON Charles E (e eng '06 BS
Pac '10) *Asst City Eng* 292 Van
Horne St
POWERS Hiram J (e eng '08 BS)
Constr Eng c/o Victoria Hotel

PRINCE EDWARD ISLAND

SMITH John S S (l '05 LL B) R3
Hunter River

QUEBEC

Van Zoeren Gerrit J (g se '14) *Res*
Asst Chem MacDonald Coll

REGINA SASK

McALLISTER William K (l '10 AB)
Merc
WENGER Edgar I ('09) *Consult*
Eng Whitmore Bldg

ROULEAU SASK

WARRICK Theron L (ag '09 BS)
Contr & Ag

SALSBURGH MAN

Hyde Howard E (ag '14) *Ag*

SARNIA ONTARIO

Burkam John (sp '03) *Chf Draft &*
Mech Design H Mueller Mfg Co
Mueller Oscar B (m eng '94) *Pres*
Mfg Co

BIGGAR SASK

COLLINS Gny R (m eng '01 BS) *Ag*

SASKATOON SASK

BURGESS Laurie L ('12) *Prof*
U Saskatchewan
DRENNAN Walter R (la '09 AB) *Mgr*
Hettle Drennan Co Bk

SAULT STE MARIE ONT

Fernsler Mrs P A (la '09) *Home*

SELKIRK ONT

Phillips William R ('00)

SHAUNAVON SASK

Akers Ora M (arch '05) *Merc*

SIDNEY

STEVENSON Lionel (g an husb '15 MS)
Supt Dominion Exp Sta

SPERLING MAN

Myers Delle M (ag Feb '16-) *Stu*

STAINSLEIGH ALTA

Reed Charles F (ag '08) *Ag*

STEWICKE NOVA SCOTIA

Ambrose Harry F (e eng '10) *Ag*

SUDBURY ONT

Ashbrook Chester D (e eng '05) *c/o*
Foley Bros

SWIFT CURRENT SASK

Moffitt Minor (ag '01) *Ag* Box 212
 Swan Walter E (e eng '11) *Ag*
 Swan Mrs W E ('03) *Home* Box
 369

TALBOT ALTA

Robert Francis N (la '11) *Teach* c/o
 G B Roberts

TETE JAUNE CACHE BC

McBirney Bruce H (la '12) *Prospector*

THREE VALLEY

KASTEN Frederick W (e eng '05 BS)

TORONTO ONT

Dannenberg Mrs F C (la '13) *Home*
 "The Royal Cecil" Jarvis St

LEVY Clarence J (m eng '11 BS)
Sales Eng Sullivan Mach Co Apt 25
 The "Ernescliffe" Wellesley & Bleeker St

MYLREA Thomas D (e eng '09 BS) *C*
Eng & Ed 138 Langley Av

WHEELER Earle J (e eng '11 BS) *c/o*
 Wells Bros 96 Gould St

WILLIAMS Alfred L (ag '13 BS) *Stu*
 652 Markham St

Wyle Florence H (se '03) *Sculptor*
 114½ Church St

VANCOUVER BC

BEAR Arthur L (e eng '08 BS) *C*
Eng & Gen Contr Foot Salsburg Dr

BURKE Mrs Gordon (la '14 AB) *Home*

Dawson John A (e eng '10) *Analyst*
Lab Inland Revenue Dept 37 Eng-
 glesed Lodge 2046 Beach Av

?DIETRICH Benjamin H (la '04 AB)
 353 Pender St

DIETRICH Rufus S (l '10 LL B) *Law*

HUECKEL Albert P (e eng '08 BS)
Res Eng 1322 12th Av E

Hueckel Mrs A P H (la '07) *Home*
 1322 12th Av E

Larson William H (e eng '09) *Chf*
Eng M P Cotton Co

MUELLER Walter H (arch eng '05 BS)
Contr 407 Hasting St

Schroeder John L (e eng '95) *R Est*
Ins H A Johnston R Est Co

Tegen Robert F (eng '01) *Arch* 807
 Metropolitan Bldg

Walcott Saint E (sp '03) *City Eng*
 Herald Bldg

VANCOUVER HEIGHTS B C

LARSON Charles A (m eng '06 BS)
Eng

VICTORIA BC

Smith Abraham E ('73) *Amer Con-*
sult

YOUNG Thomas E (m eng '09 BS)
Contr

VULCAN ALTA

McPherson Oran L (ag '07) *Ag*

WELLAND ONTARIO

Head Frank W (sp '05) *Bus*

WILCOX SASK

Copeland Harry A (su '07) *Ag*

WINDSOR ONT

JAMES Carl (e eng '07 BS) *C Eng*
 Ala Power Co 23 Goyeau St

WINDSOR MILLS QUEBEC

Davis Philip F (ag '14-) *Stu*

WINNIPEG MANITOBA

Charles Paul L (m eng '04) *Mfg*
Agents Walsh & Charles 406 Trib-
 une Bldg

Fairgrief Ann E (su '09) *Stenog*
 181 Mayfair Av

HEINZELMANN Jacob H (la '02 AB)
Prof Manitoba U

Lane Clyde C (l '09) *Stock Sales*
 Canada Standard Loan Co 428 Main
 St

?Merriam Lauren B (e eng '80) *Con-*
sult Eng 452 Dominion St

MOORHOUSE Llewellyn A (g agron '06
 MS) *Prof* Ag Coll

Mylus Louis A (g min eng '15-) *Stu*
 Sheardown Rex W (arch eng '12)
Constr Foreman c/o Hazelton & Wal-
 lin 342 Wellington Crescent

CHILI

RANCAGUA

†Davis Charles K (e eng '08) *c/o*
 Broden Copper Co

KANNE Walter J (m eng '06 BS) *M*
Eng

VINCENT Chester A (e eng '13 BS) *C*
Eng Bradin Copper Co

SANTIAGO

Anderson Robert P (e eng '06) *C Eng*

BARCLAY Thomas H (se '91 BS) *Chem*
 Cassilla 447

Barclay Mrs T H (se '89) *Home* Ca-
 silla 447

CHESBROWN Leo M (m eng '14 BS)
Struct Eng
 Cruchaga Enrique F (min eng '15-)
Stu Catedral 1650
 Garvien James F Jr (ag '14) Casilla
 811
 Ossa Louis L (g chem eng '14-) *Stu*

CHINA

CANTON

Chan Shin C (com '15-) *Stu*
 Chang Tien T (ag '14-) *Stu* 121
 Kwong Ta St
 †Chan Tsung N (ag '14)
 Cheung Sui K (chem '14-) *Stu*
 Ho Chiek (su '10)
 Ho Chung Ming (la '13)
 Hu Gor Hsi (m eng '15) *Stu* Pur U
 †Jer Hut T (ry e eng '11)
 †Jue Chou Guon (ag '13)
 Jue Park (su '13)
 ?Jue Quon Chen (ag '11) *Teach*
 Kang Wai (m eng '15)
 Lee Ping-Fun (m eng '15-) *Stu*
 Lin Thian Kitt (la '13-)(la '12)
Stu
 Shen Tszwin C (la '15)
 SHUM Nim Chi (g chem '15-) ('14
 BS) *Stu* Kwantung
 soo Hoo Peter (e eng '11 MS) *c/o*
 Hankow Canton RR 54 Great Yan
 Tsai St
 ?TENG Kwang-Tang (la '14 AB)
 Wong Yuk M (m eng '15-) *Stu*
 ?Wu Hei L (e eng '10)
 Wu Pond S (su '12)
 Yim Bing Ju (chem eng '12) *Stu*
 Ohio N U
 ?Yim Shew (ag '09)
 †YOUNG John L (ag '13)

CHANGSHA HUNAN

Chang Tze Li (eng '13-) *Stu*
Hsu Hau (eng '15) *Stu*
 Lee Alfred C (e eng '13-) *Stu c/o*
 W T Wang Yale Mission Sch
 Shing Chi T (ry e eng '14-) *Stu*
 Tang Sung (su '15)

MING NGON CHANG CHENKIANG

NEW Tsunyoong (ag '14 BS) *Res*
 Ming Nghoh Chang Sze Chi

CHENGTU SZE CHIN

RICKER Raymond C (arch '00 BS)
Missionary Supt Constr West China
 Union Univ

CHIH CHOW AUKIU

Hsu Chuan-Ying (g ry admin '15 AM)

CHILI

Hao Tso Chang (la com '14-) *Stu*
 Wuchinghsien

HAI CHOW CHENGKIANG

MORGAN Mrs L S (la '99 AB) *Med*
Missionary Hai Chow via Chenkiang
 †Yang Mrs Chi-Fung (la '11) 112
 Chinma St
 †Yang Shi C (ry adm '11) 122 Chin-
 ma St

FOOCHOW FUKIEN

Wong Issac N (com '15-) *Stu*
 Sang-Ek-Dong Duai-U

HAINAN

CHAPIN Mae (la '08 AB) *Missionary*
 Kiungchow

HANCHOW

BECKWITH Frank (e eng '92 BS) *C*
Eng Chf Amer Section Hu Kuang
 RR2
 VAN EVERA Mrs Kepler ('12)
Presby Mission Bd

HAN KOW HUPEHO

†Liu Nau Hsan (la '12)

HONAN

Chang Hung L (la '15-) *Stu* Ku
 Hsen
 Wang Chin W (ag '15-) *Stu* 30
 Ho St

HONG KONG

CHENG Yun Tin (la '15 AB) *RR*
Trans 18 Mercer St
 HSU Chih (e eng '12 BS) *c/o* Kwong
 Tuck Cheong 65 Des Voeux Rd
 Tsao John M C (su '14)
 Yung Shen Y (su '11) *Chartered*
Bank

HO-YON CITY KWONG TUNG

Lee Tze Sien (e eng '14-) *Stu* Som
 Kong Sch

HUCHOU CHENKIANG

Niu Yin Hsiang (eng '15-) *Stu*

HUNAN

Chang Tze L (eng '13-) *Stu* Chang-
 sha

Du Chuin (ag '15-) *Stu* Wdei
Whei Fu
Lee Yu Gang (la '15) Chee Lee
Tong Teh-Chang Yee C (com '15-)
(min eng '15) *Stu*
Yang Tsao S (e eng '14-) *Stu*
Chingyoung Bldg
Yee Gan Chyo (la '13-) *Stu*

HUNG CHWEN

†Si J Hsuan (la '12)

KAM'ELA HIA WAI HUANG SHAN
KWANG

Panhoe Henry A

KARSHION CHENKIANG

Fong Yue Chor (e eng '15 BS)

KIANG-SI KWANG-FUNG

Koo Shun (e eng '15-) *Stu*
Lu Chi Tsing (min eng '14-) *Stu*
Miao Fu-Chao (e eng '15-) *Stu*

KIN KIANG KINGSI

?Sheng Mung C (la '15-) *Stu* U Colo
Kin Kiang St

KIRIN KIRI

Chan Yu Chang (la '15)

KIRIN KIRT PROVINCE

Ju Cline Fang (min eng '15) *Stu* U
Minn
Hsieh Chung (m eng '14-) *Stu* 589
New Road
Liang Yeng Tsung (com '15) Kirin
St

KUEI CHIA CHANG

WANG Ching C (ry adm '11 PhD)
Vice Ch Unification RR Acct & Stat-
istics

KWANGSI

FENG Kai Mink (g e eng '15-) ('15
BS) *Stu*

KIUNG CHOW KWONG TUNG
PROVINCE

?Wong Ching Ying (e eng '10)

LING YOUNG HEN CHOW HUPEHO
PROVINCE

Tsen Bei C (e eng '15) *Stu* Chu
Gou Dou 101

LU CHOW FU via WUHU

Buck Mrs F C (g ed '12) *Home*

VAUTRIN Wilhelmina (sc '12 AB) *Mis-
sionary* Teach Girls Sch

MING-YUEN

Lee Liang (min eng '15) 20 Sun St

NAN CHANG KANSZU

Hsun Ching L (la '14-) *Stu* Shin
Ynan Sch
Hsun Jim L (la '15-) *Stu*

NANG CHOW

†Li Ming Ho (su '06)

NANFU

Dong Tseh (la '15) *Stu* The Cap-
ital Yun

NANKING

LEE Miss Ma-li (g la '15 AM) *Teach*
Lee Tao Nan (com '14-) *Stu* M E
Mission
OU Hau-Ching (sc '13 ('11 BS & AB)
g agron '12 MS) *Teach* 1st Ag Sch
PIERCE Thirza M (la '11 AB) *Teach*
Nanking U
ROSS Robert M (la '05 AB) *Head*
Hospital
ROSS Mrs R M (la '01 AB) *Mission-
ary*

PEKING

Chen Lan S (com '15-) (la '15) *Stu*
CHUANG Tsin (arch eng '14 BS) *Arch*
Tsing Hua College
Higgins Daniel F (e eng '06) *Geol*
e/o Amer Legation
HIGGINS Mrs D F (la '09 AB) *Home*
e/o American Legation
Hsu Showin W (l '09) *Law*
HU Wenfu Yiko (l '09 LL B) *Assoc*
Justice Supreme Ct China
HUNTER James A (la '14 AB) YMCA
Work & Athl Dir e/o YMCA
Lui Ug Hei ('08) *Ministry of Ag*
e/o Forest
Talbot Roy M (m eng '02) Chinese
Maritime Customs e/o Insp Gen Cust-
oms
Thian Lin K (su '10) YMCA
TSIANG Khoo-din Su-peh (la '11 BS
& AB) *Bur Oil Admin*
WINSTON Ambrose P ('04) *Prof*
Coll Finance
Woo Tsing T (e eng '13) *E Eng* An-
Fu Club House
YIN Chuan P (la com '11 AB) *China*
RR Comm Ministry Communications
YOUNG Charles W (sc '97 BS Fac
'03) *Mission & Teach* Union Med
Coll

ZHEN Juedan T (ry e eng '11 MA&BS) ('10 AB) *Ministry Communication*

PUCHI HUPEH

Leo Shoo Tze (chem eng '15)

SEUNNING

?Wong Tuck T (la '10)

SHANGHAI

Bau Ching-ling (m eng '13-) *Stu*
Bau Ching-ling (m eng '15) *Stu* U

Chgo Commercial Press N Honan Rd

Boggs Hsi-Dan (la com '13-) *Stu*

†CHANG Vunden C (g '13)(ag '12 BS)
63 Wingpo Rd

Chen Ta Che (e eng '14-) *Stu*

Cheng Fo H (com '15-) *Stu* 430
Mybureh Rd

?CHIEN Sung Shu (la & ag '14 AB) *Stu*
U Chgo Nan Yang Acad

Chow How Kun (ry e eng '11) *Stu*
Mass Tech

Dang Jat-Yen (ry m eng '12) *Jour*
Shanghai Newspaper Ofc

DUNLAP Albert M (sc '06 AB) *Prof*
Howard Med Sch 3 Great Western
Road

?Fong Yu Chen (su '10) *Stu* U Mich

GREGORY Arthur W ('08) *Sales*
Mgr Tien Tsiu Ofc British Amer To-
bacco Co

Hall Victor C (su '05) *Bus Mgr*

Ho Naiching (la '15 AB) 72 Range
Rd

HSIANG Yueh Moh (ag '13 BS) *Dir*
Cotton Exp Sta Mill Mgr Teh Dah

Cotton Spinning Co Lay Rd

Kaung San Zen (cer eng '12)

Kikuehi Shiehiro (g math '09) *Teach*
Tung Wen Coll

KU Tsong Liu (com '14 AB) *c/o*
YMCA

Lauphit Tse (ag '14-) *Stu* 413
Manilla Rd

†Liang Hsun Ying (m eng '14)

MOH Hsianh Yueh (ag '13 BS) *Ag*
78 Ward Rd

†Tong Harry Y (mun eng '13) 16
Museum Rd

TU Tinph W (ry e eng '09 BS) *Dir*
Eng Nan Hsun RR Kinlung China

Box 912 Amer Postal Agency

Wang Kung K (la '15) 868 Woosung
Road

Wong Marvin Y H (com '15-) *Stu*
Y 1786 N Szechuen Rd

Wong Wing Fooe (la com '13) *Teach*
YMCA H Sch la Kiaachow Rd

Woo Wai S (ag '13 BS) 140 Range
Rd

Wu Chai K (ry m eng '13) *Teach*
Indus Coll Zi-kai-qui

Wu Ting-Fang (Hon LL D '08) 100
Avenue Rd

Wu Wei Yoh (m eng '12-) *Stu*

YOUNG Yun Gyeu (g agron '14 MS)
(agron '13 AB & BS) *Stu* Nanyang

Yu Lui S (la '15-) *Stu*

Zze Ying Tse-yu (g chem eng '11)
Stu Col U *c/o* Gov Ins & Teach

SHANTUNG

†Hsu Chu Shi (la com '12)

Liang Chaun Ling (la com '15) *Stu*
U Wis ME Mission Tai An

Loh Pao Kau (ag '13) Nor Sch Chi-
nan

?Shu Chu S ('10)

SHASI

Tai Fang Lan (su '15)

SHENSHOW

Chang Whun (la com '14) Shentzen
St

SHIN NAN CITY

Chan Ye Y (la '14-) *Stu* Hing
Min H Sch

SHIN-NING HUNAN

Hoo Te-Chun (eng '13-) *Stu*

SONZEE CITY HUNA

Chen Queh K (la '14-) *Stu*

SOOCHOW KANG SU

?Tsou Ying-Hsunden (g entom '13) 5
Chi Ysi St

WANG Te C (ag '15 BS) *City Bridge*
Foong Gate

SWATOW KWONG TUNG

†Tsow Min (la '14) Tairpoo Swatow

Woo Yin (com '15-)(la '15) *Stu*

SZECHUEN

Dzen Peter T (ry e eng '15)

BESAN SZECHEN

Hsieh Zen (m eng '14-) *Stu*

TALI YUNNAN

Fang Sze Voo (su '15)

TIENTSIN

?Hsueh Chiung-piao (la '09)

Leung Chin Yuk (g e eng '15-) *Stu*
c/o Jardine Matheson Co

†Tong Young T (min eng '13) *c/o*
H S Tong Chinese PO

TONGSTAN

YEN Chia C (se '13 AB) *Prof Min*
Coll Tongstan

TSAO DIAN NAU CHAO HONAN

Hwang Liu (la '15-) *Stu*

WEI WU SHI KIANG-SU

Koo Vi Tsing (e eng '14 BS) *E Eng*

WU CHINGH SIEN CHILI

Hao Tso Chang (la com '14-) *Stu*

WUSIH

?Chang Kouehow Ting-Chin (su '10)

YENPING FOOCHOW DIST

EHLY Emma L (la '07 AB) *Teach*
Missionary

YUN NANFU

Dong Tseh (la '15) *Stu* The Capital
Miao Yun Tai (m eng '14-) *Stu*
574 Mint St

YURACKUCHO

SADAKICHI Tani Yama (e eng '09 BS)
Eng Amer Trad Co 11 Chome

COLUMBIA

SANTA MARTO

ABBOTT Alfred N (e eng '11 BS) *C*
Eng Ry Constr

STEVENS Robert H (g se '12 Fae
'12) *Chem Apartado* 67 Cali

COSTA RICA

PORT LIMON

Gayle Gilmore J (ag '15-) *Stu*

CUBA

CAMAGNEY

Harris George G (m eng '04) *Sugar*
Planter Ingenio Rio Canto Ote c/o
Royal Bk Can

CLARA

Rodriguez Antonio (e eng '14-) *Stu*
4602 Calle Comercio Mata Sta

GUINES

Bavnes Callie I (su '08) *Teach*

HAVANA

Cone Allie L ('07) Prado 777
FAJARDO Maymir E (e eng '13 BS)
C Eng Prado 44

?Fuentes Armando (su '08)
Mellen Ernest R (eng '96) *Trans*
Apartado 824

HERRADURA

Earle Franklin S (bot '83) (sp '74)
Hort

MANTANZAS

Castro Julio M (ag '13) *Stu* Av
72 Cardenas

SANTA BARBARA

FRANCIS Osear J (arch '02 BS) *Arch*
& Land Arch Isle Pines

SANTIAGO DE

PORTUONDO Juan M (e eng '12 BS)
C Eng Aguilera St

DENMARK

COPENHAGEN

Westergaard Harold M (g m eng
'14) *Stu*

DEBEL FAUR

Debel Niels H (g pol se '14-) *Stu*

FIELTOFTE

?Peterson Ferdinand L (arch '97)

ECUADOR

ORIENTE

?PORTUONDO Miyares (ag '12 BS) An-
tonio Santiago

ENGLAND

BARROW-IN-FURNESS LANCA-
SHIRE

Bamford Thomas (ag '15-) *Stu* 34
Kent St

BURNHOPE

Hutchinson Henry (ag '14-) *Stu*
Langley Lodge

CAMBRIDGESHIRE

?Atkins Millicent (su '13)

HINDLEAP SUSSEX

BRYCE Viscount J (Hon LL D '07)
Forest Row

KENT

Brown Albert P (arch eng '14-) *Stu*

LISKIARD CORNWALL

Jasper Lucinda E (h se '15-) *Stu*

LONDON

BAIN Harry F ('09) *Edit Mining*
Mag Salisbury House EC

Bain Mrs H F (la '08) *Home* Sal-
isbury House EC

CARR Charles C (e eng '06 BS) *Tel*
Eng Norfolk Strand

GIRTON Delbert G (com '12 AB) *c/o*
Swift Beef Co LTD 58 W Smithfield

Grigsby Bertram J (e eng '06) *E Eng*
1-A Roseberry Av

GRIGSBY Owen E (g e eng '12 MS) (e
eng '11 BS) *E Eng* Benjamin Elec
1-A Roseberry Av

?Jobbins Pomeroy A (sc '12)

Knox Walter R (ag '05) *Chf Olym-*
pic Coach Athl *c/o* English AAA 10
John St Adepht WC

PEASE Henry M (e eng '98 BS) *Asst*
Mgr Western Elec Co Ltd 99 Elthan
Rd SE

Rees Silas (la '07) *Stu* New Coll
London Hamstead

Weitbrecht Mrs (la '74) *Ret Mission-*
ary 33 Onslow Gardens Muswell Hill

WOOLF Henry S (ag '15 BS) 75 St
George Rd

NEW WALES

ADAMS John ('13) *Prof* U London
23 Tanza Rd Hempstead

PEWSEY WILTSHIRE

HUDSON Horace F ('12) *Canadian*
Soldier Stanton Saint Bernard

WEYMOUTH

Ferguson Kate D (lib '14-) *Stu* 3
Greenhill Terrace

FRANCE

CROIX NORD

Randall Parke B (m eng '93) *Design*
Ag Mach *c/o* Cie Internat des Ma-
chines Ag

PARIS

BROWN Seymour D (e eng '04 BS)
Sec & Ofc Mgr Brazil RR Co 9 rue
Louis le Grand

HOWARD Mrs B B (la '04 AB) *Home*
4 Avenue Erlanger

GERMANY

BLOTINK POSEN

Gonda August (min eng '13)

BRAKE D LEMGO

Bruggeman August E (m eng '08) *c/o*
Hlanover Schs

BURGAUF FEHMARN

Berner Johannes J (ag '13) *Stu*

DUSSELDORF REISGOLZ

HIGGINS Francis W (chem '02 AB)
Mgr Carborundum Werke

ELBING

RAHN Otto ('14) *Mgr* Hotel Englishes
Haus

HAMBURG

Meyer Anton F E (com '15-) *Stu*

JENA

†Reichardt Karl ('10)

LOESSEN BEI MERSEBURG

Cornelius Carl (ag '84) *Ag & Jus-*
tices Peace

QUACKENBRUCH

?Grevenkamp Herman H (sp '00)

TUBINGEN

SHERWIN Carl P (se '13 AM) ('12
MS) *Stu* Tubingen U Frondsberg
St 15

WURSENBURG

MULLER John (la '85 BS)

ZWICKAU

?Grundler Franz (e eng '94)

GREECE

ATHENS

GENNADIUS Panajiottis (ag '79 BS Fac
'74) *Dir Ag* 13 Charilaos Tricoupis
St

HOLLAND

UTRECHT

Duyvis Edward G (ag '14)

VAGEVUUR

DuBois Henri (ag '14) *Horse Trainer*
1st Sergeant Royal Vol Corps Cavalry

INDIA

ALLAHABAD UNITED PROVINCES
OF AGRAN DUAAH

?Chatterjee Brahma N (ag '14) 4
Bank Road

BAJRAJOGINI

Ghosh Satish C (ag '11)

BATOBY

BARI John (e eng '02 BS) *Asst Eng*
Rie Yaping Pacific Battoby Mansion
Mayo Road

BENARES CITY OUDH MAHALLA

Maitra Krishna M (m eng '14-) *Stu*

BIDAR NIPANIS PROVINCES

Fisher Fannie ('83) *Missionary*

BOLEPUR BENGAL

GANGULES Nagendra N (ag '10 BS)
Ag

CALCUTTA HINDUSTAN

?Sharman Jtanendra N (la '13) *Res*
Work 45½ Amherst St

Singh Brij K (ag '14-) *Stu* Arderly
Bazan Benares

?SINHA Satyasarau (ag '11 BS) 48
Sri Gopal Mallik Lane

?Sircar Brahma B (e eng '12)

TAGORE Rathindra N (ag '13 BS) 6
D N Tagores Lane Jorosanko

CARALI NELLORE DIST

BAWDEN Samuel D (m eng '90 BS)
Fae '91) *Missionary*

DACCA BENGAL

BOSE Kumudini K (m eng '14 BS)
Teach & Lect

Nag Nripendra K (e eng '13-) *Stu*
Kaliganj Bakterpur

Nag Surendra C (m eng '13-) *Stu*
Kaliganj Bakterpur

DELHI

JAIN Ramjit S (e eng '15 BS) *Ganesh Flour Mills Co*

DICHKOT LYALLPUR PUNJAB

Pathak Mukand L (e eng '14-) *Stu*

DINDIGUL MADURA DIST

POWERS Lawrence C (se '07 AB) *Missionary & Supt Sch*

GHORAMARA BENGAL

Chakravarty Akhel C (eng '14) *Raj-hahi*

GURU SÁGAR SÁHIB SANGRUIR
Dist Punjab

HOSPET

Gowd Rayadwig N (ag '15-) *Stu*
Rao D Vijaya (ag '15-) *Stu*

KHANAURA

Khan Rahmat A (la '15-) *Stu*

KHANDWA CP

Gruenwall Cornelia H (su '10) *Mission*

KHARGPUR BENGAL

DUTT Moti L (g '12 MS) (m eng '11 BS)
In chge Test House BN Ry 347
Third Av

INDORE CITY

?SHEWADE Vinayak Y (chem eng '12 BS)
Ada Bazar St

VIRMANI Devi D (g chem '15 MS)
Instr Chem Day Coll

LASHKAR GUALIOR

HILL Agnes G (la '93 BL) (AB '92)
Presby Missionary

LUCKNOW

BOGCESS Arthur C (la '02 AB) *Prof*
Reid Christian Coll

BOGCESS Edith E (h se '15 BS) *Missionary*
Isabella Thoburn Coll

MADURA

Powers Alice J (sp h se '06) *Teach*

MYMUNSINGH

BOSE Pavitra K (e eng '11 AB) *Bus Mgr*

PALMUR JANUMPET

PO SICUNDIR ABAD DECCAN

Booker Lucy H (la '73) *Missionary*

PARTANWALI SIAL KOTE DIST

CHAND Hari (e eng '15 BS)

PERGANAS

ROY Surya K (g ag '15)(ag '14 BS)
Taki 24

PITHOROGARH KUMAUN

HEWES George C ('84) (chem '83
BS) *Mintr*

RANGOON

Reat Samuel C (la '90) *Amer Consul*

SRINAGAR KASHMIR

Bakhski Sarva R (ry e eng '14-) *Stu*

SHANTINIKETAN BOLEPUR

BRAMHA VIDYALAYA

MAJUMDAR Santosh C (ag '09 BS)
Prof

RAY Bankim C (e eng '15 BS)

SOKAR DERA GHAGZI PUNJAB

Malgani Abdullah (m eng '15) *Stu*

SIRINAGAR KASHMIR

Kichlu Kunja B (e eng '15) *Stu*
Manshi Bagh

TIPPERAH BENGAL

BARMAN Somendra Chandra D (la '15
AB) *Agartola*V-CHAK AMEER NAROT DIST
GURDASPURAlimullah Mohamed (la '15-) *Stu*

ITALY

MENAGGIO LAKE COMO

Mylius Mrs Charles ('85) *Home*

ROME

GREGORY Helen B (la '78 AB Fac '86)
Art c/o Sebasti & RealiHALL Emma M ('88) *Missionary*
Watson Alike E (la '09) *Teach* &
Jour c/o Sebasti & Reali Piazza di
Spagna

JAMAICA

PORT ANTONIO

Forsythe Albert E (la '14-) *Stu*

SHEFFIELD DISTRICT

Letman John S (la '14-) *Stu*

ST ELIZABETH

Campbell Ethelred E' (la '14-) *Stu*
Giddy Hall PO

JAPAN

AGAQA-GUN KOCHI-KEN

Nakayama Moki (e eng '15-) *Stu*
139 Nishibunmura

A KITA KEN

?Watanabe Onoji (e eng '12)

CREONN KOBE

SMITH Mrs Roy (la '07 AB) *Sec*
YWCA 2 of 42 Kiencho 3

FUKUSHI FUKUIKEN

SMITH Percy A (g '12 AM (se '01
BS) Fac '03) *Missionary*

KANO YAMA FUKUSHIMA

Keitoku Sakai (la '15-)(chem eng '15)
Stu

HEROSHIMA

SMITH Mrs Enid C (g '09) ('02 AB)
Missionary

IBARAKI

Iida Tadashi (e eng '12) *E Eng*
Shimotsu Nubari

ICHINOSEKI

†ABE Mikishi (g e eng '14 PhD)
TANIYAMA Sadakichi (e eng '09 BS)
Eng American Trading Co Ichome
Urakuchō

IGUSHI TAJIMA

†Asada Toichi J (e eng '14)

IWAKI

Mizuno Tsunekichi (g ed '14-) *Stu*
41 Koizumi Tamura

KAGAWAKEN

Ando Ikutaro (la '14)

KAGOSHIMA

?Shuhara Hiroo (se '10)
Tamari Kizo (se '87) *Pres* Kag-
oshima Higher School Ag & Forestry

KAGOSHIMA KEN

Yamada Yasuzo (e eng '15-) *Stu*

KAMAKURA KANAGAWA

Hall Charles Henry H (eng '69) *Med*
(*Ret*)

KOBE

SMITH Roy (la '02 AB) *Teach* Comm
Sch

KODAMA SAITAMA

†SEKINE Sentaro (m eng '14 BS) 43
Mijanchi

KISARAZU

Morita Haneymon (com '14-) *Stu*

KUKUOKA

Mise K (su '15) *Asst Prof* c/o Kyu-
shu Imperial U

KUMAMOTO

?Ogata Louis I ('08)

KYOTO

Asai Seiji (la '14-) *Stu*
Kawamoto Tane J (e eng '12-) *Stu*
Matoba George H (e eng '15) *Stu*
11 Fuyacho-Gojo
SMITH Mrs P A (g '10)(la '02 AB)
Missionary c/o American Ch Mission

MATSUMOTO

Ohinata Chiyozi (com '15-) *Stu* 516
Okada

MATSUYAMA

Hoyt Olive S (g se '09) *Teach* & *Mis-*
sionary

MORIOKA

FUJIMURA Gikan (se '11 BS & MS)
Bus

MUTSU

?Soto Ko (chem '13)

NIHONMATSU IWASHIRO

†Utsurikawa Nenozi (la '12)

NIIGATA

Kobayashi Kenichiro (e eng '15-) *Stu*

NIITSU

Suto Ko (se '14)

NIIGATAKEN

†Tominaga Kotaro (ag '91) *Mimori-*
mura Naka Kubikigun

OKAYAMA

Nakada Kyoiechi (e eng '12-) *Stu*

OSAKA

INAGAKI Nobtaro (la com '14 AB&
AM) c/o Masuda Co Sakae Machi
Shichome

?Sato Toshio (arch eng '10)
†Tasaka Hidjiji ('09)

SAGA KEN

Furukawa Sogabū (arch '13) *Arch*
Kasuga-Mura Saga-Gun

SAPPORO HOKKAIDO

HATTORI Koichi (e eng '12 BS) *Teach*
Sapporo Ag Coll 1 Naebo

SHINODATE

MAKI Itsu (la '12 AB) *Teach* Hiro-
shima Nor Coll

SHIZUOKA

Tokujiawa Sotaro (la '15)

TAIHOKU FORMOSA

NICODEMUS Frederick B (e eng '09
BS) *Teach* Rynkogai 7 Chome
Nicodemus Mrs F B (la '08) *Teach*

TAKANCATAN CITY SANUKI

Masuda Tetsu (ag '14-) *Stu* 85
Nishitori St

TOKYO

†Asada Kenkiechi (ag '10) 48 Shimo-
sokuhanchio Kojimachku
Ban Siezo (min eng '15) 22 Yocho
Machi Ushigome Ku

IIDA Yoshifusa (ag '08 MS) *Expert*
Gov Imper Stock Breed Farm Nana
Chome Aoyamakitacho

Fujimura Genzo (arch eng '15) 72
Wakamatsueho Ushigome-ku

?Greene Edward F ('00) *Ret* Lieut
US Navy

?Kasano H Yeizo ('91)
Kishimoto Motoyoshi (ag '10) *Asst*
Hort Ag Coll Imperial U

Kumano Kichijiro (g ed '15-) *Stu*

†McKimm James L (la '09) 38 Tsu-
kiji
McKim Wilson M (la&law '12) *Assi*
Chilian Nitrate Propaganda 38 Tsu-
leiji
?Murota Choichi (g econ '12)
?OGIHARA Tokugo (sc '04 AB)
?Ogiwara Chijokichi (m eng '96) 5
Shibameta dai St
SHIGA Shigetswra (arch eng M Arch
'05) ('93 BS) *Prof Arch* 40 Otsuka
Sakashitamachi Koishikawa-ku
TAKAHASHI Mitsutaka (e eng '13 MS)
E Eng Mitsui Bussan Kaisha
†Takashima Kentoku (la '14)

TOYOMAITAMACHI SHIMONOSE-
KISHI

KISHI Terno (ry m eng '09 BS)
?Tonimaga Kotara (sc '91) *Ag*

WAKAMATZU

?Yamada Sitsuro R (ag '90)

YAMAGIWAJI SHINGU

Murata Motosaburo (e eng '13-) *Stu*

YAMAGUCHIKEN

MONCRIEFF Jesse E (g phil '10 AM)
Prof Japanese Gov Sch

YASAKA OSOKA

†Yasaka Hidiji ('08)

YEDDO

?Yamaou Tunetaro (ag '73)

YURAKUCHO

SADAKICHI Taniyama (e eng '09 BS)
Eng Amer Trau Co 11-chome

KOREA

ANDONG

†RENICH Edward A (la '04 AB)

SEOUL

MILLS Ralph G (sc '03 AB) *Prof*
Path Severance Hospital

SONGDO

THOMPSON James A (ag '05 BS) *Arch*

MALAY STATES

KUALA LUMPUR

Marsh Mabel (su '07) *Teach*

MANCHURIA

KIRIN CITY

Hsieh Chung (m eng '14-) *Stu* 589
New Road

MEXICO

AGUAS CALIENTES

?Watson Ralph A ('03)
?Watson William M (m eng '12)

ALLENDE

Aranda Ezequiel (m eng '93)

CHIHUAHUA

†ENRIQUE Ignacio C (ag '10 BS)

SANTA COSADIA

GARNETT Grace A (la '01 AB) *c/o S*
Pearson & Son

?Jaurequi Mariano ('08)

ROMERO Carlos N (ag '10 BS) *Ag*

SALAZAR Jose U (ag '14 BS) 2100
Libertad St

?Sanchez Alejandro ('86)

SCHAEFER Philemon A (e & m eng
'90 Cert) *Min Eng* Parrol

?Scyffert Alberto F ('92)

†Scyffert Felipe V (e eng '91) *Dist*
Guerrero

CINDAD COMARGO

DILLON Roy H (e eng '01 BS) *E Eng*
Mex Northern Power Co

COLEGIO CATOLICO PUEBLO

†Gandora Juan G (ag '13) 3rd de
Arquitectos 123

DURANGO

COEN Homer C ('04 LLB) ('03 AB)
Consul Serv

Fragosco Gilberto (e eng '13) *Merc*
Patoni 23

†LOPEZ Asuncion (e eng '14 BS)

Tragaso Gilbert (su '11)

GUADALAJARA

ESCOBOSA Guillermo F (ag '13 BS)
Sugar-Cane Farm Av Libertad 1000

GOMEZ Arzapalo E (g e eng '15 BS)
Stu Mass Inst Tech Box 100

Ochoa Jorge V (e eng '16-) *Stu* 218
Jardin Minez

GUANAJNATO

NORRIS Carter (la '02 AB) *Audit*

LA TASQUENA COYOACAN D F

†Hill John C (ag '14)

MEXICO CITY

ALARXCO Jose M (e eng '00 BS) *R Est* Box 2015

Espinosa Miguel E (min eng '12) *Min Eng* Ira Sta Tereza No 30

†Espirin Rafael (su '07) Box 861

†Hauser Albert (su '07)

?Lewis Llewellyn R (su '12) 5 Sabinio Barreda 101-5

?Monroy Mrs Parley (la '11) *Home* Gabino Barredo St N 56

Palomares Rudolph S (su '07) 6 Adel Cipus No 176

RODRIGUEZ Roberto S (arch eng '06 BS) *Chf Struct Eng* Monterrey Iron & Steel Wks 3rd Niza 54

Rutter-Lawrence Mrs J J (la '07) *Home* 7a Chihuahua 156

Teruel Carlos G (e eng '05) *Ag* 5a Velasquez de Leon 85

Wilson Edward M (m eng '12) *M Eng* A P 274

MONTEREY NUEVO LEON

†GLASS John B (m eng '06 BS) *Apt* 279

GONZALEZ Arturo V (arch eng '07 BS) *Arch Eng* Pueblo St 131

NADORES COAHUILA

Fuente Jose M de la (ag '14)

ORIZABA VER

†Birk Frank D (e eng '11)

PACHNCA EDO DE HGO

Corcoran Raymond A ('07) *Min Supl* Cade Santa Gertruído

PARRAL

?Aguilera Rodrigo (e eng '87)

Juardo Miguel (sp '87) *Ag*

PUEBLO

Gandora Juan Giron (ag '13)

†Garza Leopold J ('07) Pueblo St

RASCON SAN LUIS POTISI

Eschanzier Louis (ag '13) *Ag*

SABINAS HIDALGO

Garza Roman de la (e eng '15) *Stu*

SALTILLO COAHUILA

ABBOTT Theodore S (min eng '78 BS) *Eng & Contr*

?Aguirra Mathias (e eng '10)

?ARISZPE Jesus de Valle (e eng '06 BS)

†Cardenas Roberto ('07)

?Cavazos Enrique ('03)

GARZA Juan I (e eng '10 BS) *E Eng*

?Garza Juan J (e eng '08) *E Eng*

?Martinez Jorge (arch eng '09) 8 de Hidalgo 10

†Pena Joseph R (su '04)

Perez Carlos S (arch eng '12) la de Iturbide 13

Rodriguez Joseph ('06)

?Urestii Adolfo S (arch eng '04)

†Valerio Ricardo (m eng '09)

?de Valle Jesus (m eng '03)

TAMPICO

GREENWOOD Harris P (e eng '05 BS) *Oil Invest* Apartado 217

Mead Mrs Robert (h sc '08) *Home* Estate de Tam

TORREON COAH

HARMS Armin (sc '95 BS) *e/o Cia* Metalurgica

Harms Ernst (e eng '89) *Gen Supl* Cia Metalurgica

VERA CRUZ

?Dominguez Ezequiel E (su '11) *Estacion* Chavarrillo

GOURLEY Louis H (la '12 AB) *Amer Cons* Av Morelos 5

Lopez Camilo R (arch eng '15) *Merc* Cordoba

NICARAGUA

SAN JUAN

Everhart William P (e eng '05) *C Eng*

BLUEFIELDS

LINDBERG Irving A I (la '10 AB) *Collector* Customs

NORWAY

CHRISTIANIA

Gaardner Rolf H J (com '15-) *Stu* 1 Yoimgsgaben

SOLBERG Lief P B (m eng '08 BS) *M Eng* Kristiania Spikerwerk

Wriedt Christian (g genetics '15-)
Stu

KONSMO

Mathieson Martin (la '15)

LESTAN

?Nelson Nels B (l '05)

NOVA SCOTIA

Ambrose Harry Fulton *Ag Stewicke*

PARAGUAY

ASUNCION

†VALLEJOS Emiliano E (ag '11 BS)
Ca Callero 264

PERSIA

TEHERAN

Allen Bessie (su '05) *Head Mission Sch*

Boghosian Melton H (eng '15) *Stu*
Cook Mrs Joseph (la lib '02) *Missionary & Teach*

ELEARZARIAN Aram M (e eng '15 BS)
Dipl

PERU

AREQUIPA

Huaco Daniel O (com '15-) *Stu* 114
Bolognesi

Huaco Sergio A (su '15) 114 Puente
Bolognesio

CASAPALIA

Porter George W (e eng '12) *Sample Foreman*

LIMA

†BASADRE Federico (e eng '14 BS)
Calle Lezano 121

†Boza Hector J (e eng '12)

†Dasso David (m eng '10) Box 1171

†Dasso Luis (arch eng '14) Box 1171

PACASMAYO

Traverso Carlos L (la '09) *Supt Schs*

POLAND

WARSAW

Amsterdam H (g philos '15) *Stu*

ROUMANIA

BUCKEREST

ANDRONESCU Demetrius I (g agron '15
PhD) ('14 MS) *Res Agron U Buckerest*

GALATZ

Hart Albert (e eng '15)

RUSSIA

LINKOV

†Miszeiko Vincent (m eng '04)

MOHILEFF

Horowitz Saul (eng '14)

NAUJAMIETIS KAUNO

Paviatas Charles S (ag '15)

PETROGRAD

†Benzin Basil (su '09) Babuson St 5
GAMBLE Clare C (la & ry ad '15 AB)
Mgr Hotel Austoria

PUER WYSTRONKI LOMSA

Zaleski John P (ag '13-) *Stu Zalesic Stare*

ZITOMIER

?Goodman Ezra (e eng '13)

SPAIN

BARCELONA

Homs Eladio O (la '08) *Pedag Eng Prov Deput*

SYRIA

BEIRUT

BOETTIGER Louis A (la '14 AB) *Teach*

NICKOLEY Edward F (g la '15 AM)
('98 AB) *Teach*

NICKOLEY Mrs E F (g '15 AM) ('99
AB) *Home*

BRUMMANA

†Elaswood Shukry (e eng '10)

BURG SOFFITA BEIRUT

Beshshur Ishir M (ag '13) *Stu*

TURKEY

CONSTANTINOPLE

Ghasignian V (e eng '16) *Stu* 27
 Rue Russell 27 Feri Keuy Pera
 JACOB Ernest O (la '07 BS) (AB '10)
Nat Sec YMCA Amer Bible House
 JACOB Mrs E O (la '07) (AB '06)
Home Amer Bible House
 Nazmi Salih (ag '14)
 PENCE Owen E (g soc '11) (la '10 AB)
Sec YMCA Robert Coll
 Shasignian Vahram (e eng '16-)
Stu 27 Rue Russell Feri Keny Pera

HARPOOT

†Russion Hoohannes (chem '99)

KIRK-KILISSE

Anastassiades Ernest (e eng '14-) *Stu*

NAZARETH PALESTINE

Farah Salim R (ag '13-) *Stu*

NOUIKOUYOUSSI

Nazil Ismail N (ag '14)

SIVAZ

Arozian Channes (g chem '12) *Instr*
 Chem & Physics

URUGUAY

MONTEVIDEO

Armstrong Robert (e eng '06) *C Eng*
 CONARD Philip A (la '01 AB) *Assoc*
Cont Sec YMCA S A Avenida 18
 de Julio 968
 CONARD Mrs P A (la '06 AM) ('05
 AB) *Home Avenida De Julio*
 McKnight Mrs W A (mus '02) *Home*
 18 de Julio 968

Sosa Hermes A (su '10) *Tech Asst*
 Ag Comm Reconquista 634

VENEZUELA

MARACAIBO

Parkhurst Roger W (e eng '08) *Tran-*
sitman Caribbean Petroleum Co
 Everhart William P (e eng '05) *C Eng*

WEST INDIES

BRITISH JAMAICA SHEFFIELD
DISTRICT

Letman John (la '14) *Stu*

HAITI

AUX-CAYES

Meyer Ferdinand A E H (com '15-)
Stu

BARBADOES

MORRISON William R (arch eng '95
 BS) *Mgr Bridgetown Tramway Co*
 Ltd

GRANDE RIVIERE via CAPE
HATIEN

Hoffman Kay H (ag '13) *Pres US*
 MC 23 Co 2R c/o PM New York

ISLE OF PINES

SNODGRASS William Jr (eng '92 BS)
Ag Nueva Gerona
 Snodgrass Mrs William (sp '88) *Home*

PORT-AU-PRINCE

Brumbaugh Rolland E (su '15) *Lieut*
 US Marine Corps Ind Regt Marines

WITHOUT ADDRESSES

Several communications have been sent to every available address of most of the persons whose names are listed below but have been returned. Any clue as to present whereabouts will be appreciated in order that we may have the information for our permanent files. The last year of residence at the university is given. See alphabetical list for other data.

Abbott James Lloyd '07	Ayers Judson F '85
Abbott Cary Lorin '04	Ayres Blanche A '80
Abbott Ira Wilson '00	Bacon Bruce '06
Aberly John '09	Bailey Frank A '83
Acton William M '92	Bailey Thomas Marshall '09
Adams Alfred C '95	Bailey William J '76
Adams C F '78	Bailhache Adaline '80
Adams Clarence G '76	Baird Milton '79
Adams Flora May '00	Baird Walter Hays '03
Adams M D '73	Baker Charles Francis '99
Adams William Clyde '13	Baker E W '85
Adams William Sylvester '10	Baker John Phoenix '91
Adams William W '73	Baker Kate F '87
Agnew Viola Blanch (Mrs Morse) '08	Baker Walter Edward '02
Aguilero Rodrigo '07	Baker William Alfred '01
Aguirra Mathias '10	Baldwin William H '90
Albaugh Forrest Plate '12	Ball Harry Broucher '97
Aldrich Lloyd '07	Ballard Pearl Lena '00
Alexander Henry O '78	Banks William Stephen '06
Alexander Philip E '11	Barber Margaret '76
Alfred Benton '74	Bargleganch Charles Erwin '01
Alkire Arthur Dwight '99	Barmeier Harry '89
Alkire Grace Ethel '99	Barnard Webster Allen '12
Alkire Henry Haven '90	Barnes Andrew Jackson '01
Allen Aleck M '83	Barnes Carrie '01
Allen Rev Basil Louis '95	Barnes Jesse (Mrs York) '03
Allen James Adolphus '75	Barnes Thornton Burleigh '03
Allen Laurie Lee '10	Barnett Edward S '89
Allen Wynfred Emory '11	Barnhart John Carns '95
Alley Mary '09	Barrieklow Elmer J '08
Allison Waite Fisher '92	Barry John D '80
Alm Gerhard John '14	Barter Duncan Mac '93
Anderson Claire Ellmore '13	Bartlett Ben William Andrew '82
Anderson Georgia Victoria '10	Barton Burt Wells '04
Anderson Gertrude A '02	Barton Charles Frederick '12
Anderson Ida V '80	Batchelder S E '86
Anderson John Edward '04	Bauer Frank Michael '10
Anderson Mrs Louise Crenshaw '10	Baum Mark Winchester '08
Anderson William N '79	Baumann George Stebbins '06
Andrews William Taylor '01	Baxter Mae Annie '11
Archer Frank Lehman '03	Baxter Thomas Livingston '83
Arizpe Jesus de Valle '06	Beach Alice Marie '00
Armstrong James Loudon '89	Beaules Charles H '85
Arnett Mrs Agnes Leona '00	Beattie Carroll '93
Arnold Charles M H F '83	Beers Harley Minard '04
Ashby Charles William '71	Bell Fred Armstrong '03
Atkin Millicent '13	Belsley Benjamin Rudolph '12
Atkins Thomas O '73	Bennett Edward Martin '11
Atkinson Frank E '81	Bennett Granville J '76
Attebery Jesse Stephen '06	Bennett Lynn C '77
Atwater Charles Ogden '07	Bennett Rolland H '07
Aubery James M Jr '85	Benson Oliver Newkirk '93
Austin Thomas W '72	Bentley William W '74
Ayers Charlotte '72	Benton Alfred '69

- Berg Oliver J '11
 Berry Edna May '95
 Betts David Roy '05
 Bicknell Fannie Ruth '05
 Birkett John '73
 Bishop Mahon Lyle '00
 Bitner John E '88
 Bixby Guy Masson '98
 Black Walter Robert '03
 Blackburn Etta '04
 Blackburn James M '86
 Blaisdell Irwin R '87
 Blaisdell Luola '02
 Blanchard Helen '86
 Blenkinsopp Joseph William '06
 Block Benjamin '84
 Blodgett Delbert '81
 Blunk Sanford Milton '07
 Boland Mary Anna '08
 Boller Chester Edwin '83
 Bond John Marshall '00
 Bond Joseph Edward '92
 Bond Richard Henry '88
 Bonnell C M '78
 Bonnell William Lee '01
 Bonner Kate Porter Harper '01
 Boom Allen '94
 Boon Thomas J '72
 Booth Earl Francis '14
 Booth J McK '80
 Boothby George W '82
 Boothby Viron Joseph '08
 Borden George William '07
 Borden Gideon S '97
 Borne Celia Alice '03
 Borton William Franklin '02
 Bosworth Carroll Arthur '94
 Bouldwen Darwin '99
 Bouseman Francis Marion '09
 Bowman Mrs Ethel Colombe '10
 Bowman Richard H '80
 Boyer John '73
 Boyer Rachel A '73
 Boyles Elsie Orena (Mrs Hall) '12
 Bradford Culter Marshall '73
 Bradley Gertrude Gailress '00
 Bradley Augustus C '72
 Brady Eva Myrtle '02
 Brady Lorenzo John '70
 Bralton Ollie S '07
 Brand Carl William '05
 Brandenburg Albert Gilson Jr '12
 Brannen Agnes Margaret '06
 Brewster D H '77
 Brewer George W '70
 Bridges Charles '83
 Briley Norman Percy '00
 Broeker William '84
 Brophy Frank Joseph '08
 Brown Albert S '80
 Brown Arthur Charles '05
 Brown Benjamin Ross '05
 Brown Charles Parks '81
 Brown Frank Earl '08
 Brown Fred Eubeling '04
 Brown Harry Gilbert '08
 Brown Ira Broadwill '03
 Brown Mrs Mae Carrie '09
 Brown Mae Ellen '99
 Brown Ray Manlius '08
 Brown Richard Alva '99
 Brown William Bott '98
 Bruce Frances Maud (Mrs Strain) '00
 Bruner Francis Gilbert '00
 Brunson Charles Morton '97
 Bryan Willhelmie '91
 Buchanan Albyn '86
 Buchanan Beulah Ellan '07
 Buchanan Clara Gertrude '01
 Buchanan Gertrude '00
 Buchanan J Edgar '89
 Buckingham R H '79
 Buell Charles C '86
 Bullwinkle Benjamin '08
 Bunea Vincent P '71
 Burch Leslie '00
 Burgess Charles Oliver '02
 Burke Annabelle '11
 Burke Ira Hanna '08
 Burkhardt Charles '69
 Burleigh Cornelius Howard '98
 Burnap Sherberne Mathews '02
 Burnett Addie Elizabeth sn '00
 Burnett Roland '00
 Burns Lubin Ray '92
 Bursom Luther E '72
 Burtin Louis Theodore '71
 Burton Delos '11
 Burton James Gaff '81
 Busey Harold Karcher '13
 Butler Alban '73
 Butler Cyrus Waldo '82
 Cain Patrick Clement '08
 Caldwell Mrs Francis Baber '02
 Callahan Harry Emmett '08
 Campbell Charles David '02
 Campbell Charles Harvey '04
 Campbell Elmer Cary '01
 Campbell John '73
 Campbell Mae Athleen '98
 Campbell Mary '94
 Campbell Oliver Clinton '93
 Campbell Ralph Lee '08
 Campbell William Henry '70
 Cankin Eugene L '71
 Canton Cecil Anthony '99
 Canty Viola Gertrude '07
 Card William L '72
 Carey Charles H '73
 Carey Will Gage '97
 Carleton Mabel Grace '00
 Carman George Lawrence '98
 Carney Charles John '07
 Carozzi Guiseppe Napoleone '93

- Carpenter Bessie Eloese '06
 Carpenter Charles Henry '03
 Carpenter E '74
 Carpenter George W '89
 Carpenter Oliver Elijah '94
 Carpenter T S '86
 Carr Cela Anderson '07
 Carr James W '75
 Carrick William '89
 Carroll Sarah Frances '01
 Carson Jefferson '97
 Carswell Arthur Scott '94
 Carswell Jessie Whyte '93
 Carter Harry Clyde '99
 Casey George Washington '11
 Caswell Clarence Alexander '05
 Caton William Hull '04
 Caton Frank Smith '02
 Catterlin Lillian May '02
 Catto Keith Angus '09
 Cayton Cecil A '98
 Caukins Eugene L '71
 Cavasas Enrique '04
 Chambers Samuel Sunderland '04
 Chan Yoke Him '07
 Chance Alonzo Roy '90
 Chang Kowchow Ting-Chin '10
 Chapin Agnes E '74
 Chapin Charles Cox '12
 Chapman Howard A '13
 Chapman Norman Ward '84
 Chapman Paul Reed '93
 Chapman Wesley Mason '04
 Chapple George D '87
 Chase Lottridge Eaton '07
 Chase Willis H '72
 Chase Willis Smith '74
 Chatterjee Brahma Nath '14
 Cheney George Hughey '05
 Cheney Lellin A '78
 Chester Homer Waldo '76
 Chien SSS '14
 Christianson John '01
 Christianson Oscar Karl '04
 Christianson Wilhelmine M '04
 Christie Morrison '08
 Church Floyd Franklin '00
 Church William Theodore '99
 Clafin Charles H '81
 Clark Harry T '87
 Clark Howard Wallace '97
 Clark Joseph J '85
 Clark Judson J '73
 Clark Mary Naomi '74
 Clark Mrs Nieta Baker '99
 Clark Ray Wilson '09
 Clark Roscoe Perry '12
 Clark Susan Amanda '75
 Clark Vinton Albert '09
 Clarkson Elmer '89
 Clemens Clara Josephine (Mrs Ed-wards) '03
 Clements Maurice Perry '07
 Clifton Mary Virginia '09
 Clink William Noel '08
 Cody Richard J '88
 Coffeen Charles E '89
 Coffin Earl W '72
 Coffman Daniel '05
 Coffman George Benjamin '00
 Coffin Frederlek D '78
 Coghlan Graham '94
 Cohns Charles Leonard '03
 Cole Arthur Clarence '03
 Cole Haydee S '80
 Cole Francis Wm '08
 Cole Vinie '78
 Cole Wm H '78
 Coleman Alice J '01
 Coleman John A '82
 Colerick Ernest Harold '06
 Collins Austin Flint '03
 Collins Homer A '09
 Collins Isabel Ina '08
 Collins John Milton '98
 Collins Leander A '72
 Collins Ora Clarence '06
 Collins Wilbur Milton '78
 Columbia Hattie Green '02
 Colvin Franklin '77
 Conant William A '06
 Concannon James C '85
 Cone Wibur Charles '06
 Conly Charles Clarence '06
 Conner John '81
 Conner Henry '72
 Constant Frank Semple '03
 Cook Francis '73
 Cook Thomas L '05
 Cook Walter Scott D '93
 Coons Albert Madison '01
 Cooper Cedric Leslie Murill '13
 Cooper Charles H '78
 Coquillette George A '79
 Cotton Mrs Gertrude Jacobs '02
 Coulson Margret May '08
 Courtney Louis '86
 Cowan Phelps '06
 Cowdery George Sabin '74
 Cowell Forrest M '96
 Cowen Roy H '76
 Cowles Clarence Gustavous '08
 Cowles Roy Merrick '94
 Cox George Rue '07
 Cox Mrs Minnie Elva '06
 Cox Margret Agnes '08
 Cox Nellie Theresa '07
 Craig Calvin '72
 Craig Cheney Earl '06
 Craig George Herbert '08
 Craig Robert Hanson '95
 Crane Flosse Sylvia '01
 Crane Stanley Parker '08
 Crawford David Moffett '04

- Crawford Harry '06
 Crawford Helen Ethel '03
 Crawford John S '73
 Crawford Joseph Henry '05
 Crawford Ollie Grace '98
 Crayne John S '72
 Crayne William E '92
 Creelman Charles Clarence '00
 Crews Hallbert Otis '01
 Crissy Ruth Elizabeth '98
 Croker Paul Hollbrook '03
 Crone Charles Thomas '08
 Cross Mrs Cora '07
 Cross James Christopher '79
 Cross Lyman '10
 Cross Wallace Jackson '10
 Crouch William Liebrich '01
 Crouse John Webster '00
 Cruz Adriano Talbos '07
 Culp Flora C '95
 Cummings Joseph Ross '98
 Cummings Edward C '78
 Cunningham Mrs Harriett M '98
 Cyrus August '86
 Dahl Merton T '03
 Dahl Ralph Hulfton '03
 Daniels Edward M Jr '79
 Dare Harrison N '13
 Darion William Edwin '10
 Darnell Jeffia Lee '00
 Darnell Mahalia '77
 Davidson Bessie Marie '99
 Davidson Benjamin F '10
 Davidson Jessie Fuller '06
 Davies Abbie May '76
 Davies Alice J '75
 Davis A L '76
 Davis Frank L '85
 Davis George Royal Jr '98
 Davis Harry Fulton '09
 Davis John M '74
 Davis Mary Hazel '06
 Davis Myra Leslie '02
 Davis Olney '79
 Davis Osear Harmon '77
 Davis Rupert Foster '13
 Davis Thomas Herman '01
 Davis W G '14
 Davis Wibut Harlin '05
 Davis William '84
 Davis William George '14
 Dawson Lele Iva '95
 Day Charles Phillip '00
 Day Clarence Harvey '05
 Day Herbert W '03
 Day Mrs Marion '74
 Dazey Harry Lewis '04
 Dean Arthur Abbott '74
 Dean Cora Edna '98
 Dean Harry Snow '01
 Dean Hiram '07
 Deckman Thomas Wilbur '13
 Decius Owen '90
 De Motte Henry Claude '02
 Dempsey David R '00
 Derriekson Emma Eliza '99
 Devine Mary Margaret '07
 Devoe Charles E '87
 Devol Arthur W '88
 Diaz Waldemar Ramon '08
 Diekson Helen Sarah '06
 Diedericks Hans Otto '08
 Dietrich Benjamin Henry '09
 Dillon Clare Elizabeth '10
 Dillon Edna Ethel '05
 Dillon Harvey Gere '97
 Dittmer Harry Leroy '10
 Divan W '02
 Dixon Horace W '78
 Doellinger Francisco Paster '03
 Doering Henry L '79
 Dolder Lena Josephine '97
 Dollus Edgar '03
 Dolph Isaac N '80
 Dombrowski Walter '08
 Dominguez Ezequiel E '11
 Donahue Floyd Patrick '03
 Donaldson Eli Altier '73
 Doty Viola Zulema '05
 Dowe Arthur W '72
 Dowell Willson J '73
 Downs Rosecoe Forest '03
 Doyle Robert Emmet '05
 Dragoo Essie Janette '07
 Drake Edwin Louis '08
 Drake Louis Sanford '95
 Draper Turner B '03
 Dresback Joseph F '88
 Dressor James R '80
 Drummond Roy '98
 Drury Jean Paul '07
 Duncan Aubrey Donald '10
 Duncan Richard F '15
 Dunham Horace E '72
 Dunkin Gilbert Leslie '98
 Dunlap Alice I '95
 Dunlap Charles '77
 Dunlap Frank '76
 Dunsbaugh Mrs Leonora '01
 Durkin Peter '77
 Earhart Florence '77
 Earl Claude Elwood '00
 Earle John Henry '10
 Early Joseph Eunice '06
 Eaton Homer Tait '14
 Eaton Horace David '94
 Eaton William Otis '91
 Eberhardt John J '89
 Eberman Sarah Ellaid '07
 Ebert Lawrence Rudolph '07
 Eckles H E '98
 Eden Joseph '03
 Edmonds Mabel Josephine '97
 Edson George Edmund '94

- Eichberg William Nathan '94
 Eichelberger Frank '01
 Eichinger Will '93
 Elliot J K '76
 Elliott Mida Gertrude '96
 Ellis George H '85
 Ellis Warren William '10
 Ellis William Sterling '93
 Ellithorpe F T '73
 Ellis Burtis Clafin '00
 Elmendorf Miss Laurence '08
 Emerson George '13
 Emery Fanny Louis '98
 Engelhart John Henry August '09
 English Edith Mary (Mrs Engel) '07
 Eppstein Louis B '84
 Erwin Verna '91
 Essick Lyle Manley '10
 Evans Earle Remington '01
 Evans John Leslie '69
 Evans Kenneth Neill '04
 Everett Charles William '02
 Everett Orrelle Ina '09
 Everett Wirt '96
 Everhart Charles Arthur '05
 Everheart J W '78
 Everts Frank Herbert '74
 Ewalt George W '77
 Fackler Alexander Salvinus '06
 Fairbank William John '93
 Fairchild Asa Roy '04
 Fairchild James D '86
 Faris Israel J '90
 Farrell Cornelius '79
 Farrelly James Walter '96
 Fellman Henry Charles '07
 Fenley Anna Isabel '99
 Ferguson Gladys Belle '09
 Ferguson William Dugan '74
 Ferris Elizabeth '11
 Ferris William W '72
 Fessenden Arthur L '76
 Feurback William John '92
 Finkelstein Maurice Davies '09
 Fish Almira '76
 Fisher Charles Douglas '11
 Fisher William Arthur '14
 Fitzgerald Sadie Josephine '00
 Flickinger Fred Clark '85
 Flynn Mamie Agnes '00
 Polkers George O '04
 Foos Cora Ada '75
 Foos Florence Ida '74
 Foote Frank Holmes '96
 Ford Samuel S '89
 Forward Mary C '14
 Foster Charles F '80
 Foster Eugene E '80
 Foster Orrington Cyrenius '05
 Foulon I D '72
 Fowler Charles H '73
 Fowler Edward Charles '03
 Fowler Elsie '75
 Fowler Nellie '90
 Fox Mary '77
 Franklin J Gilbert '12
 Frazer Joanna Vera '99
 Fredebur John W '74
 Fredebur W M '74
 Freeman Clytus Allen '11
 Freeman John Arthur '05
 Fremer Otto William '11
 French Ernest '91
 Freund Leo '13
 Frost Edward Disborough '73
 Fry Ernest Gladhart '10
 Fry Harvey B '89
 Fry Ray Emmet '05
 Fuentes Armando '08
 Fulton Mary Charlotte '09
 Funk Clarence P '83
 Gaines Forrest '01
 Gaither Charles '74
 Gallor William Charles '10
 Galloway John W '85
 Gamble Fred Grant '03
 Gamble Samuel Wesley '96
 Gardner Eva '99
 Garrison Elbert '06
 Garrison Joseph M '70
 Garrod James A '76
 Garvin Joseph Aloysius '98
 Garza Juan Jesus '08
 Garza Leopold '06
 Gatzert Nathan Eddy '08
 Gay Frank F '77
 George Alice A '83
 Gerhart Frank '12
 Gerald Chas P '96
 Gere Fayette '68
 Gerdtzen Gerdt A '02
 Geringer Otto George '07
 Gibbert Gertrude V '08
 Gibbs Mrs Sarah '91
 Gilbert Edward H '10
 Gill Blanche A '88
 Gill Grant Wm '15
 Gill John David '76
 Gill Warren E '14
 Gillespy Howard H '06
 Gillette Clarence P '86
 Gillmore Geo B '04
 Gillmore James M '04
 Gilmer Karl Rex '95
 Gilmore Charles P '88
 Gittinger Clement A '10
 Givan Mrs Evvie '74
 Givan James W '88
 Gladlen Bertha '05
 Glynn Arthur '05
 Gmunder Frederick Jr '73
 Goidler Prantz '94
 Golden Charles Dunning '06
 Golding John Noble '15

- Goltra John C '70
 Goodman Ezra '09
 Goodrich Leonard '83
 Goodspeed Edward '77
 Goodwin Benjamin Scott '03
 Goodwin Jessie '80
 Goodwin Timothy Chester Jr '07
 Gordy Alva Nelson '94
 Gould Albert F '78
 Gould Elna Stillman '08
 Gould Llewellyn '79
 Gould Mabel C '88
 Grabowski Thaddeus Marion '09
 Graham Belle (Mrs Brown) '77
 Graham Edson Judson '12
 Graham James C '77
 Graham James Ebenezer '70
 Grannis George Paul '08
 Granberry Clara Estelle '95
 Grannis Lawrence Royce '08
 Grant James Benton '73
 Graves Clinton Henry '05
 Gray John Ernest '14
 Gray Nelson A '83
 Gray Shirley Eugene '96
 Green John Taylor '95
 Grenn N L '76
 Greene Franklin Jr '09
 Greene Fred William '91
 Greer R Ellen '05
 Gregg Robert Irwin '97
 Gregory Charles Edwin '76
 Gregory Sue '99
 Greig Mary Agnes '05
 Grevenkamp Herman Henry '00
 Griffin Russel Smith '08
 Grinnell Jessie Clare '97
 Gross Charles Frederick '08
 Gross William Lawrence '01
 Grossburg Arthur Sariah '10
 Grossberg Harry A '00
 Grosser Edmund W '02
 Grote Mae Belle '00
 Grotts Charles Joseph '03
 Groves Donald Karel '12
 Grouch William S '10
 Growden Arthur Franklin '08
 Grubb Edwin Santon '85
 Grubbs Edwin Chester '97
 Grundler Franz '94
 Gundersen Gudrun Cornelia '05
 Gustafson Joel Nathaniel '08
 Haas John Milton '03
 Haddock Frank Dickinson '07
 Hahn Howard Hartford '99
 Halbertstadt T E '81
 Hall Aura B '02
 Hall Avis Mary (Mrs Wade) '07
 Hall Henry G '88
 Hall John Kress '93
 Hall Mattie Adeline '07
 Hall Mira Mary '83
 Hall Sylvia H '81
 Hallett Louis Helen '06
 Halsey Herbert B '76
 Halsey Robert Vern '06
 Hamilton George G '73
 Hamilton Virginia Louis '06
 Hammerbacker Bessie Alvina '06
 Hammoek Claude S '03
 Hammond Ida '80
 Hammond May E '81
 Hamon William '90
 Hampton Ethel Alleyene '03
 Hanes William Rombo '10
 Hancy Theodore Herman '01
 Hancy Thomas Jefferson '01
 Hanker Walter Herman '05
 Hankins Walter A '84
 Hannagan Arthur James '06
 Hannon Donald W '11
 Hansen Klaus Lobek '05
 Harbeson Davis Lawler '98
 Hardin Robert Augustus '05
 Harkness Henry Hart '81
 Harpole Byron '06
 Harrell Georgia May '07
 Harrell Maxwell '05
 Harrington D S '85
 Harrington Howard Peter '04
 Harris Archibald Overton '07
 Harris Borden Baker '00
 Harris Herbert Benjiman '05
 Harris Mrs Marie Augusta '00
 Harris Nanie C '73
 Harris Phil Baker '00
 Harrison James Frank '04
 Harrison Lester Dou '07
 Hart John Franklin '07
 Hartman Fanny T '94
 Hartman Ferris Leise '80
 Harvev Nathen Albert '80
 Harwel Mittie '92
 Harwood C B '78
 Harwood E N '78
 Hastings Irena '07
 Hatchitt Clarence Eugene '05
 Hauser Albert '07
 Haven Dwight '83
 Hawker Frank Allen '95
 Hawkins Morton Wells '09
 Hawkins William A '81
 Hawkinson Francis William '78
 Hawley Millard Gideon '04
 Hawley Wesley Deloss '07
 Hawthorne Leo '06
 Hay Lyman Trumbull '77
 Hays Nina May '09
 Hays Thomas Smith '94
 Hazard Henry Beardsley '84
 Hazlitt Albert Nichols '98
 Heath Harold Thayer '11
 Heaton Edward J '92
 Hecox Roy '99

- Hefferman John Mathews '06
 Heil Julia '90
 Helm James Wilson '98
 Helt Stella M '98
 Hemstreet Bonfield Vance '13
 Henderson Alice Apalona '07
 Henderson Gladys Byron '11
 Hendren William '76
 Henicksman Idah Apalona '07
 Henry Percy Chandler '12
 Herdman Herbert Orville '94
 Hermann David '83
 Hermann Ernest Meier '00
 Herren Harry '95
 Herschberger Harold '02
 Heseltine Eleanoe De Murzeen '11
 Hess Mildred Olive '11
 Hewes Mary Edith '13
 Heydenberg Charles Alvin '91
 Hibbard Henry P '00
 Hidy Lloria Mabel '98
 Higbee Lula Mae '00
 Higgins Albert G '92
 Hilbert Lewis Albert '05
 Hill Dewitt C '85
 Hill Fred Spates '04
 Hill Julia T '82
 Hill Louis Henry '97
 Hill Robert Crawford '99
 Hillis Archie Edward '03
 Hillis George '83
 Hinkle Mrs V '80
 Hinshaw George Jacob '02
 Hirzel Mabel M '04
 Hippen Wm '95
 Hirsh Stanton Pike '05
 Hislop Tom F '12
 Hitchcock Edward '07
 Hoblit Merritt L '88
 Hodgkiss Harold Edward '08
 Hodge Edward Dwight '86
 Hodge Harriet E '02
 Hodgkiss Harold Edward '08
 Hodson Charles Dunning '05
 Hoff Theodore Spencer '08
 Hoffman Ruth Crocker '01
 Hogan Michael '03
 Holderman Edwin McAfee '96
 Holland James Andrew '10
 Hollenbeck Horace Orlando '75
 Hollis James Gilbert '12
 Hollister Mrs Flora '80
 Hollister Minnie '80
 Holly William D '88
 Holmes Elzina Rozella '07
 Holmes Thomas Hughes '08
 Holstead Clara '76
 Holt Luther '84
 Hong Mun Sun '10
 Hoover Harry Harold '99
 Hoover Henry C '73
 Hopkins Charles Albert '11
 Hopper Margaret '98
 Hopper Lola Gertrude '06
 Horner Mattie May '95
 Horrom Robert Elmer '09
 Hostetter Florence Julia '03
 Houch George Sim '95
 Houghton George W '90
 Howard Cecil Lorraine '05
 Howard George Augustus Jr '93
 Howard Lida Francis '00
 Howlett Royal Sheffer '99
 Hoxsey Chas W '69
 Hoyt Chas M '85
 Hoyt William Judson '91
 Hsueh Ching Piao '09
 Hubbard Mary F '80
 Huber Grace Emma '96
 Huff Charles Ritchey '08
 Hughs Anna Raphael '07
 Hull Harter Barnes '13
 Hunsley Frank Shernean '99
 Hunt George Milan '12
 Hunter C R '80
 Hunter Samuel Roswell '09
 Hurst Huizuiga Meschert '91
 Hutchinson Wm H '84
 Hutsler George Lincoln '01
 Hutson John Euphrates '07
 Illingworth Frank '96
 Ingalls Fred O '90
 Ingham Humphray D '08
 Inman Ira F '80
 Insley Charles Wilkins '08
 Insley Earl Frank '06
 Irwin Ralph Judson '76
 Jackson William E '95
 Jacobs Alta Geneva '05
 Jacobs Henry Haden '01
 Jacobs Ida Katherine '10
 Jacobson Charles Herman '96
 Jalandoni Doreteo '12
 Jame Harry Adolph '97
 James Eula Elizabeth '01
 James F Porter '80
 Janisch George Edward '07
 Jankins Albert '13
 Jaques Herbert W '87
 Jarvis Mary Louise '00
 Jaquett Fred C '81
 Jaurequi Nariano '08
 Jayne Madison M '79
 Jenkins Albert L '13
 Jennings Curtis Garfield '01
 Jennings Edward R '79
 Jennings John Cland '04
 Jerejian Nazareth Abraham '11
 Jerry Edward Ellsworth '06
 Jewett Clarence C '76
 Jobbins Pomeroy Arthur Williams '12
 Johnson Anna Charlotte '06
 Johnson David Crawford '00
 Johnson Esther Ann '74

- Johnson Fannie Buttman '05
 Johnson Fred L '77
 Johnson Frederick Dawson '05
 Johnson Goodwin Jessie '74
 Johnson Grace A '77
 Johnson Gus Hugh '02
 Johnson Herbert Lewis '93
 Johnson Jessie G '81
 Johnson James Mount '10
 Johnson Mabel '10
 Johnson Robert Emery '12
 Johnson Roy B '11
 Johnson Roy Bert '12
 Johnson Samuel Abraham '09
 Johnson William Arthur '05
 Johnston Ethel Isabel '01
 Johnston James Calvin '75
 Johnston Rollin A '89
 Jonas Adore Lewis '06
 Jones Marie Cecile '11
 Jones Alfred F '71
 Jones Bernard L '70
 Jones Eugene L '77
 Jones Harriet Willetta '03
 Jones Harry Bernard '03
 Jones John Paul '07
 Jones Lynch Terrill '01
 Jones Madge Dorothy '06
 Jordan George Horace '95
 Joy Walter '86
 Jue Quon Chen '11
 Kaecke William August '09
 Kamp John '93
 Kamp Peter '93
 Kampf Viola Martin '07
 Karnopp Esther Mary '03
 Karr William Alexander '73
 Kasano H Yeizo '91
 Kasilaz Marcial M '06
 Kautz Paul '10
 Keane Joseph Pernet '04
 Keating Jennie (Mrs Creighton) '00
 Keefer Lois Bell (Mrs Hague) '01
 Keeler George Greene '08
 Keeler Rufus Bradley '09
 Keith Albert Jr '78
 Kell John M '81
 Kellam Mary Buson '95
 Keller Edward Hernly '01
 Kellogg Anita Margaret '86
 Kelly Jennie P '89
 Kelly John Fred '05
 Kemper Benj Franklin '10
 Kennedy C Dell '80
 Kennedy Jane '05
 Kennedy John Riley '08
 Kennedy John W '72
 Kennedy Chas F A '96
 Kenyon Eugene Crouse '05
 Kessler Ernst '13
 Kester Francis Earnheart '06
 Ketchum Harold '03
 Keyes Bliss Ward '07
 Kilpatrick Mabel '06
 Kincaid Charles Howard '97
 King Charles Stanley '13
 King D S '80
 King Hudson Marehant '09
 Kingsbury Mrs Stella Edith '07
 Kinsey Jessie '15
 Kirby Josephus '01
 Kirkpatrick Hugh Granville '03
 Kirshman John E '15
 Kise Stella '03
 Knight Jessie Mildred '02
 Knox William Forrest '96
 Koch Eleanor Fae '07
 Koenig Herman Henry '13
 Koestner William '10
 Kohn Morris '08
 Kolbe Benjamin Ralph '00
 Koons Josephine '06
 Krebaum Hope Beatrice '05
 Krehbiel Junius F '07
 Kront George '84
 Kurtz Robert Everett '07
 Kyner Charles Leslie '09
 Lacy Robert Wilbur '03
 Lagniton Isabelo Jemeno '11
 Laird Albert Norman '12
 Lambert Ward L '14
 Lamborn Merlie '10
 Lampman James William '11
 Landan Julius '09
 Landaner Leo Louis '95
 Landt Charles Palmer '13
 Lane Herriek Johnson '05
 Lane Michael A '08
 Larimer Cassius Stewart '04
 Lark George Maronia '97
 Larson George '95
 Laurimore Tyson Marvis '13
 Lantz Benjamin Harrison '06
 Lavelly John A '80
 Lawrence Phillip E '82
 Layman Frank '02
 Layton Will E '87
 Leavitt Herbert D '13
 Ledden Carrie Viola '05
 Lee Harry '77
 Lee Howard Alden '12
 Lett Arthur Allen '95
 Lennings Ernest Hjalmar '93
 Leonard John Archibald '08
 Leoppert Henry Christian '95
 Leslie George L '80
 Lester Ballard P '83
 Leupold Frank '97
 Levy Isa '05
 Lewis Adelbert '90
 Lewis George '90
 Lewis George Felix '90
 Lewis Llewellyn Roy '12
 Lewis Stanley M '98

- Lewis McCreary '90
 Libsky Rueben '00
 Liang Chaun L '15
 Lighthall Clarence '09
 Linard Charles Wesley '75
 Lincoln Abbis Adelaide '93
 Linde Charles Albert '04
 Linder John '87
 Lindgren Charles Oscar '01
 Lindley Etheldred Frank '05
 Lines Edwin Fuller '07
 Litchfield William Edward '08
 Little Frank George '93
 Little L Belle '80
 Litton John K '77
 Lloyd George Taylor '02
 Lloyd Grace Lillian (Mrs Hathaway) '03
 Lloyd Joseph J '73
 Lobdell John R '08
 Loomis George Dückels '73
 Loose Joseph '70
 Lopez Ascuncion '14
 Lott Jessie '78
 Lounsbury Herbert Harlet '09
 Love Justin Jay '01
 Love Leila Sars '04
 Lovell Minnie Gertrude '05
 Love Augustus J '80
 Lowry Susie F '81
 Lucas William Edward '06
 Luke Bessie Blanche '01
 Lully Rose L '07
 Lundblad Claus '09
 Lumby Chas L '04
 Lurquin John Joseph '08
 Lydick Frank N '78
 Lyle Albert Francis '07
 Lynch A W '79
 Lynch Henry E '74
 Lynch Henry W '78
 Lytle Olive Clara '05
 Lytle Paxton Lee '09
 McAllister Paul Franklin '04
 McAnally Harry Forest '00
 McBride Ralph '15
 McCaddon Frank '08
 McCauley James J '72
 McClaghry Charles C '80
 McClelland Adda '02
 McClelland Charles Thomas '01
 McClure Charles E '80
 McClure Edgar Bradfield '00
 McConnell William J '89
 McCormick Mary Ellen '06
 McCormick Thos P '90
 McCormick William '05
 McCoy Earl Ellison '06
 McCracken George Milas '04
 McCulloch Albert Barnes '01
 McCulloch Chas S '83
 McDannell Urillo S '72
 McDonald Alexander '74
 McDonald Newton F '79
 MacDonald Walter Nimmions '04
 McElroy Mary '86
 McFadden Cordelia '74
 McFadden Sharon C '74
 McFadyen Agnes '89
 McFarland Eugene Harris '12
 McGaffey Aireil '97
 McGavie Fred O '85
 McGill Ruel Starr '98
 McGough Mrs Blanche '12
 McIntosh Harrison E '05
 McIntosh James William '06
 McIntyre William John '81
 Mack Roscoe D '83
 Macis John Randolph '13
 Mackensie Elizabeth Grace '07
 McKinney H A '76
 McKinney Roland Boyd '05
 McKown William Newton '81
 McLain Cordelia '06
 McLaughlin Ambrose '02
 McLean Elmer Lyman '97
 McLean Susie E '80
 McMains Harrison '92
 McMillan Charles Richardson '73
 McMillan Frederick Rountt '94
 McMillen James Foster '07
 McMillen John Huston '10
 McMillen Maud '95
 McMurtray Ira Benona '99
 McNeill Jennie '99
 McVay Camden Jacob '98
 Magee Andrew Jackson '99
 Magee Elmer E '84
 Magers Samuel Dennis '95
 Magill Leslie Paul '08
 Mahan Thomas Francis '96
 Makemson Samuel Clinton '76
 Maloney Anne E '88
 Mansfield John R '80
 Maris Marietta '09
 Markson Henry C '07
 Martin Harvey J '87
 Martin John Madison '00
 Martinez Jorge '09
 Marx Maurice '95
 Mathews Belle '78
 Mathews Grace '09
 Mathews James Edward '95
 Mathews John Lathrop '92
 Mathews Wilson T '72
 Matthews C M '94
 Matthews Mary Alice '05
 Matthews Stanley Grant '10
 Mathewson Myron Gray '11
 Maxey Harold Leroy '07
 Maxon Maywood Austin '97
 Maxwell Charles Edward '96

- Maxwell John William '02
 May Anna Estelle '08
 Mayall E L '06
 Maycock Mrs Rena Baker '19
 Mead Ellis Herman '94
 Meier Hermann Ernest '03
 Melby John Alexander '03
 Melton John N '04
 Mercer Alexander Val '04
 Merrill Orlando P '99
 Merritt Jennie '83
 Merritt Luella '90
 Merritts Louise '00
 Meyer Michael Israel '09
 Mickle George Earle '05
 Miebach Peter John '95
 Miles James Marion '96
 Miles Mrs Mattie '06
 Millard George Mark '11
 Miller Alexander Vidder '74
 Miller Arthur LeRobert '09
 Miller Aylett P '79
 Miller Benjamin Harry '13
 Miller Charles Alexander '00
 Miller E Horace '85
 Miller Fred Schiller '12
 Miller Garfield Lankard '06
 Miller George Louis '98
 Miller Gertrude Evelyn '11
 Miller Jacob Cyrus '05
 Miller James M '85
 Miller Jessie '71
 Miller Jessie Boaz '07
 Miller Mrs Laura Shubert '04
 Miller Paul Campbell '10
 Miller Ross Everett '07
 Miller Thomas Winfrey '12
 Mills Ethel Lenore '02
 Mills James Leonard '08
 Mills John McCuen '07
 Mingle Charles J '72
 Minis Andrew C '80
 Mitchel Walter Ormsby '98
 Mitchell Fred Eliphalet '12
 Mitchell George White '93
 Mitchell John Austin '00
 Mitchell Lionel Earl '12
 Mitchell Rufus Sterrett '74
 Moehrs Louis William '05
 Mofet William Raynor '03
 Montgomery Irma Frances '02
 Moore Frank Wesley '01
 Moore Laura McAllister '13
 Moore Warren Hamilton '05
 Morgan Edward T '89
 Morley Guilford Seymour '10
 Morphy Arthur Edwin '05
 Morrell Walter A '89
 Morris Ida M '83
 Morris John L '85
 Morris N W '09
 Morrissey John J '13
 Morrow Clarence D '93
 Morrow Minnie M '89
 Morse Hiram B '84
 Morse J H '74
 Morse Mahlon C '72
 Morse Wendell R '08
 Morehouse Kent Wardell '08
 Morton Cora M '95
 Morton Venia '06
 Moss Mrs Lillie C '14
 Moss Lucretia O '83
 Mowry Mary Adah '99
 Moyer Marion C '09
 Mueller John '75
 Mulfinger Carl W '12
 Mullen Cirilo Joseph '11
 Mullin Glen H '07
 Mulvany Thomas J '99
 Mundy Robert S '07
 Munson Mary F '01
 Murota Choichi '12
 Murphy Dennis H '13
 Murphy Francis Joseph '97
 Murphy Jessie T '04
 Murphy William Ignatus '09
 Murray Peter '70
 Myers Elsie Mae '98
 Myers Estelle Lavinia '04
 Myers George F '93
 Myers James William '98
 Myers Nina C '14
 Myers Maude Ossoli '91
 Negley Henry '02
 Nelson Elmer George '12
 Nelson Emma E '01
 Nelson Fred Irwin '97
 Nelson Nels Berdniers '05
 New George R '12
 Newell John Grittenden '07
 Newell Samuel R '87
 Newport Charles L '82
 Newton Edgar A '77
 Niles Ella Gardiner '07
 Niles Willie E '87
 Nixon John A '79
 Norred Fenton M '76
 Norris Henry '69
 Norris Will L '81
 Norton Fred Elmer '87
 Noyes Caleb Kirby '06
 Oakes James Lowell '15
 O'Brien Charlotte Louise '05
 O'Bryan Wilhelmina '93
 O'Connell Nellie E '05
 O'Donnell Grace Evangeline '02
 O'Ferrall Robert Zaeky '82
 Ogata Louis Ichize '08
 Ogden Joseph '93
 Ogiwara Tokugo '04
 Ogiwara Chijokichi '96

- Oliver Bertha Ross '85
 Oliver Mrs Etta C '00
 Oliver Florence M '84
 Oliver Maud '10
 Olson Joseph M '99
 O'Neal Fred R '05
 O'Neal John R '08
 O'Neal Maude P '09
 O'Neil Joseph '89
 O'Neill Marian M '93
 Ormsby William L '75
 Orr Margaret E '06
 Osgood Anna (Mrs Eldridge) '77
 Osgood Harry H '94
 Osmena Mariano V '10
 Ossadozi Chaskel '11
 Osterman Axel H '04
 Ostertag Rosa H '03
 Otgen Duane B '07
 Outcalt Irvin Erastus '91
 Oxer George C '03
 Page Charles O '83
 Paine Claude James '95
 Palmer Frederick H '04
 Palmer Mabel '92
 Palmer Mary Lois '09
 Palmer May (Mrs Finnerty) '78
 Palmer Vesper
 Papsdorf Paul G '11
 Parker Charles A '90
 Parker Clarence G '07
 Parker George F '71
 Parker William L '80
 Parkinson Laurence Martin '04
 Parkman Charles Chester '91
 Parks Thomas L '09
 Parsons Margaret M '08
 Patchen Flora '78
 Paterson Wm Jr '12
 Patrick Jessie M (Mrs Boynton) '99
 Patterson Harold Vincent '93
 Paul Wesley A '00
 Payne Thomas '72
 Payneon Edward '73
 Pearce Albert E '70
 Pearce Henrietta L '78
 Pearson Frank E '99
 Pease Clarence E '00
 Pease Tenny H '00
 Peddicord Jessie May '96
 Peet Thos Emory '05
 Perez C '10
 Perkins M E '01
 Perrin F A '04
 Perry D B '07
 Perry G G '93
 Perry Merrith S '07
 Perry R H '89
 Peters M E '04
 Petersen C J '07
 Peterson Erks '11
 Peterson Ferdinand Ludwig '97
 Peterson M '95
 Peterson Ralph G '13
 Petty L E '08
 Petty T J '82
 Pfennighausen O C '05
 Phelps O '05
 Phillips Wilson A '09
 Phillips Fay M '07
 Phillips W H '76
 Piatt Jay Cla '82
 Phoenix Samuel T '72
 Pierce Effie T (Mrs E T Keeler) '77
 Pierce M T '78 '88?
 Pierce Ralph Allen '02
 Pillars Charles '88
 Pinkerton Charlotte Marie '03
 Pinney Carl H '07
 Pinney George W '06
 Piper Charles W '85
 Pitton Mrs Herman C '11
 Plaine Thomas Henry '74
 Poage J S '73
 Plank Delmar E '82
 Plant Mayme '91
 Pointer L H '08
 Platt Harrison H '78
 Plessner Herman '72
 Pollock Augustus V '98
 Poney Thomas '95
 Pool Marshall '90
 Poole Frank R '74
 Poor Henry I '03
 Poor Robert T '03
 Pope George A '92
 Popham Jessie '97
 Porteous Mary S '98
 Porter George F '02
 Portis Henry '07
 Portuondo Miyares '12
 Posey Thomas '96
 Potter Mary A '07
 Pound Elbert E '86
 Pound Maggie M '92
 Pound Martha E '92
 Powell Hiram C '89
 Power William R '01
 Powels Carrie A '03
 Prather Frank '71
 Pratt Frank H '04
 Pratt Fred A '05
 Preston Frederick G '99
 Preston Floyd E '04
 Preston Justin Warner Jr '02
 Price Grace May '84
 Price Harvey D Jr '06
 Price Joseph B '06
 Price Mabella '03
 Price Mary H '84
 Price Mollie A '04
 Price N Oma '03

- Price William H '86
 Pritchard Fay T '99
 Pritchard Frank P '00
 Prondfit David M '02
 Pugh Miss M E '74
 Pulliam Archie D '90
 Putney Charles R '04
 Qualls Guy L '04
 Quinn Jennie M '97
 Quinn John H '77
 Rafferty J N '71
 Raffety A L '79
 Raffety G W '79
 Ragsdale James H '05
 Ramsay George H '80
 Ranch Lewis E '02
 Randall George M '70
 Randolph F F '81
 Rapp Mrs Jean M '94
 Ratz M E '94
 Raum W S '01
 Ray Alma Grace '03
 Ray Arthur E '07
 Ray Harold A '03
 Ray Hugh '07
 Ray James P '93
 Ray Maude Lucille '94
 Ray S '78
 Ray Victor '80
 Rea Fannie '80
 Rea Frederick S '80
 Read Josephine '91
 Ready James H '04
 Ream Herman E '07
 Reed Edith May '05
 Reed Frank M '75
 Reed Louis Albert '77
 Reed Philip C '06
 Reed Wayne F '08
 Reid Theophilus A '99
 Reinhardt Julius E '95
 Renner Ivan E '08
 Rennhack Edward C '09
 Rest Sarah '10
 Reynolds Alice Grey '10
 Rhodes Thomas B '77
 Rice William O '72
 Richards Minnie H '07
 Richardson Laura '77
 Richelsen Walter A '07
 Richter Bert I '09
 Ricketson George H '87
 Riggen Hattie E (Mrs R Brown) '10
 Rinkenberger Alexander C '89
 Riordan George S '03
 Rippon Charles A '90
 Rittenhouse Joseph W '04
 Rivara Pedro L '03
 Robbins Walter '96
 Roberts Ethel V '08
 Roberts Irwin Levi '12
 Roberts Isaiah L '75
 Roberts Owen O '03
 Robertson Charles D '79
 Robertson Henry W '76
 Robertson Joseph D '09
 Robertson Lloyd S '06
 Robertson O '78
 Robertson Roy C '06
 Robinson Benjamin F '08
 Robinson Hattie J '04
 Robinson Henry H '03
 Robinson Samuel T '06
 Robinson William R '01
 Rockwell Calvin Albert '05
 Rodriguez Joseph '05
 Roe Fred Carleton '11
 Roedel Lawrence J '14
 Rogers Alice D '86
 Rogers John Francis '93
 Rogers Josephine '02
 Rohlfing Alfred Robert '13
 Rolfe W J '00
 Rood Ida '78
 Rooney Francis P '89
 Roots Annette C '72
 Roots Nellie C (Mrs Nickerson) '72
 Ross Joseph L '76
 Rose Cameron A '03
 Ross Whitfield '06
 Rosset Samuel '12
 Rost Arthur H '03
 Round George A '02
 Rounds William P '87
 Rowe Clinton A '13
 Rowe Edward A '75
 Royal Charles C '04
 Rudy Franklyn '05
 Ruger William V '73
 Rugg Arthur E '03
 Ruggles Henry P '05
 Ruppel Edgar '95
 Rush Sarah '73
 Russell Frances '13
 Russell Frank S '88
 Russell Joseph E '91
 Russell Levi D '04
 Russell Sullivan J '74
 Rutan Roseoe Chambers '08
 Rutherford Cecil E '07
 Ryan James B '87
 Ryan John Thomas
 Ryan William A '09
 Ryder Gilbert E '06
 Sackett Homer M '75
 St John Homer E '97
 Sallee Lewis F '86
 Salmer Clara '05
 Salmon Charles P '05
 Salyers John O '02
 Sampson Charles C '73
 Sanchez Alejandro '86

- Sandberg Eskil A '05
 Sanders Benjamin E '07
 Sanders George L '88
 Sanders John J '06
 Sanford Robert M '04
 Sanford Wilber H '01
 Sato Toshio '10
 Satterfield Raymond P '12
 Satterlee Lewis A '73
 Saunerman Ramer H '07
 Savage Alice E '78
 Saye Agnes '93
 Saylor Imogean '01
 Seardon Louis F '75
 Seheld Amelia '01
 Scherer Willis A '90
 Schierbaum Emanuel A '91
 Schlacks Joseph T '91
 Schmahl Myron R '06
 Schmalhausen Louis R '99
 Schneider Lillie B '07
 Schoettler Arthur C '07
 Scholes George '77
 Scholes Walter '06
 Scholes Walter F '10
 Schoolcraft Plascie L '11
 Schrader David A '93
 Schroeder Charles W '05
 Schroll Emma E '09
 Schuettler Arthur F '10
 Schulte Katherine A '05
 Schuricht Karl H '85
 Schutte Katherine A '05
 Schuyler James C '96
 Schwartz William M '11
 Schwartze Rudolph Alfred '14
 Scoggin Alice M '83
 Scoggin Charles W '80
 Scott Anna M '91
 Scott Harriet M '04
 Scott Mrs Elsie '07
 Scott John K '85
 Scott Oliver J '73
 Scribner Carrie Augusta '77
 Scruggs Amos Potter '07
 Seudder Charles R '06
 Searles Frank W '74
 Seerest Paul J '05
 Seiler Wm C '06
 Selle Emma M K '08
 Sellen R H '77
 Sewell Earl F '10
 Seybold John W '04
 Seyffert Alberto F '92
 Shackell Leon F '06
 Shankland Julia L '01
 Sharman Juanendra N '13
 Sharp Emma G '83
 Shaulis John O '06
 Shaw Charles L '73
 Shaw Franklin D '74
 Sheen James G '04
 Sheffield Willis B '74
 Sheng Mung Chin '15
 Shepardson Charles O '87
 Shepardson George A '87
 Shepherd Jacob H '05
 Shepherd Jessie A '84
 Sheppard Samuel H '94
 Sheridan Julia M '08
 Shewade Vinayak Y '12
 Shinker Rose E '11
 Shiuker Rose L '12
 Shinn Wilbur T '69
 Shirley O E '10
 Shirley Zelda M '97
 Shless Charles Louis '96
 Schoettler Arthur C '08
 Shu Chu Shi '10
 Shuhara Hiroo '10
 Shumaker Claude H '02
 Shuman George W '89
 Sickles F Henry '85
 Siegel Isaac '15
 Simmons Louis J '06
 Simms Edna C '04
 Simile Mabel J '01
 Simma William H '13
 Simmons Louis Josiah '06
 Simmons Burton R '84
 Simonson Rollo '00
 Simpson Edith E '05
 Simpson Orman M '08
 Sims David P '83
 Sims Ona N '94
 Sinha Satvasaran '11
 Sinn Edward W '73
 Sinnett Thomas P '09
 Sircar Brahma B '12
 Sirner Jerome K '01
 Sirpless Lora '98
 Sisson Monroe G '78
 Skaife Alice S '09
 Skinner DeNevin '00
 Skinner Ella U '75
 Skinner Richard E '08
 Slade Frederick L '15
 Sloane Thomas B '71
 Sloane Thomas J '70
 Sloneker Bertha (Mrs Slade) '04
 Sloper Fred O '82
 Smail Blanche E '02
 Smail Ernest D '04
 Smalley Francis A '81
 Smith Albert E '77
 Smith Bertha E '05
 Smith Chas A '99
 Smith Chas H '78
 Smith Clarence G '08
 Smith Clarence M '78

- Smith De Witt '83
 Smith E B '78
 Smith Earl De Witt '09
 Smith Erasmus E '06
 Smith Ethiel B '88
 Smith Frederick F '78
 Smith Fred M '95
 Smith Geo P '87
 Smith Howard R '03
 Smith Howard T '88
 Smith James H '89
 Smith Laura E '02
 Smith Laurence Mills '09
 Smith Mrs Marion M '07
 Smith Naomi B '14
 Smith Nelle C '99
 Smith Ralph P '97
 Smith Raymond R '09
 Smith Rossie F '05
 Smith Simeon '01
 Smith Stephen P '03
 Smith Tracy A '83
 Smith Veria M '05
 Smith William E '05
 Smith William T '75
 Smock Waverly '09
 Snare Natalie Vane '13
 Somers Anna '77
 Sommer Harry '95
 Soto Ko '13
 Spearman Fred E '02
 Spence Franklin '77
 Spence Minnie B '01
 Spence Will P '99
 Spencer James E '91
 Spencer Julia A '90
 Sperry Fred B '83
 Spiker John G '95
 Spitler Jefferson D '76
 Stafford James C '09
 Stahl William L '03
 Stahl Wm L '04
 Staley Ella '76
 Stanley Frank J '11
 Staples Henry A '69
 Stapp Melvina '02
 Stapp Wm O '04
 State Nellie '76
 Staub Joseph A '02
 Stebbins Will Theodore '94
 Stedman D A '72
 Steicher Lillian '01
 Stephens J L '74
 Stephenson Josie '78
 Sterl John W '03
 Stern Rence B '98
 Stevens Edgar C '07
 Stevens Gerald M '87
 Stevens Harold E '10
 Stevens Hirrel '02
 Stevenson Alexander C '80
 Stevenson Annie N '07
 Stevers Laura A '09
 Steward Leslie E '07
 Stewart Edward S '76
 Stewart Henry S '10
 Stewart John A '03
 Stewart Mary E '05
 Stewart Naomi C '00
 Stewart Sannal S '86
 Stewart Una '73
 Stewart Walter N '84
 Stilott John P '93
 Stickle Will H '77
 Stickling Nora B '11
 Stimpson Edwina '86
 Stinnette Emma E '09
 Stoddard Nina L '04
 Stone Ethel '92
 Stone Lyeurgus H '93
 Stone Lysias C '93
 Stone Sarah E '93
 Storrs Martha '98
 Strauss Edwin N '96
 Stribling Edgar M '72
 Stribling John B '72
 Stritesky Louis '90
 Strong Edwin Raymond '11
 Strong F Leslie '11
 Strong Mary E '02
 Strong Sarah B '81
 Stroud Edward L '85
 Strouse Wm S '11
 Strout Edward C '85
 Stuart Chas R Jr '93
 Stuart Will Taylor '91
 Sturgeon Alfred H '08
 Sturgis William F '72
 Sturm Milton L '09
 Sullivan John J '12
 Sumay Oscar J '09
 Summers Waldo de Vere '11
 Summey David Long '97
 Sundby John '09
 Suppiger Albert E '91
 Suteh Armand K '12
 Sutherland Chas '05
 Swank Olive '08
 Swanson August F '96
 Swartz William C '95
 Sweeney Lawrence D '10
 Swent James W '10
 Swigert Arthur W '91
 Szivickis Pranis '12
 Taekaberry Elijah '71
 Tait Daniel W '93
 Talbot Robert M '11
 Talbot Timothy R '02
 Tannatt Eben T '86
 Tanton Francis '06
 Tanton Mrs Jennie R '06
 Tarbell Fred F '08

- Taylor Chas R '00
 Taylor Maggie L
 Taylor Warren '11
 Taylor William G
 Taylor William O '71
 Taylor Wilson '93
 Teague Clyston M '07
 Temple Ralph W '01
 Teng Kwang Tang '14
 Terrell Lucile S '13
 Terry Theodore '71
 Thatcher Alice N (Mrs Maffit) '09
 Thayer Effie Ellen '07
 Thissell Geo '06
 Thomas Anson '77
 Thomas E A '80
 Thomas Elizabeth R '76
 Thomas John D '08
 Thomas Lauren '93
 Thomas Lester P '09
 Thomas Ray Goodloe '09
 Thomas Stephen M '74
 Thomas Wm R '11
 Thompson Anton '01
 Thompson Geo P '00
 Thompson James W '01
 Thompson Malcolm E '09
 Thompson Olive C '08
 Thompson Perry P '99
 Thomson Alice D '11
 Thomson Raul W '12
 Thordenberg Fred M '00
 Thorne John P '12
 Thornhill Chas C '95
 Tilton Harry W '95
 Timmons Anna M '00
 Tinsley Wm P '03
 Titus Wm L '71
 Tombaugh Muron D '01
 Tonjes John H '06
 Toops Claude '06
 Toops Mack '07
 Torole Edwin B '69
 Torres Ricardo C '12
 Towner Frank M '88
 Traynor Cecil '06
 Trowbridge Silas '74
 Truesdale Ralph N '86
 Tsao Mou Chuan '12
 Tsen Lung Nyoen '12
 Tson Ying-Hsunden '13
 Tubbs Harold A '12
 Tucker Gertie O '99
 Tull Irving C '11
 Tunison David B '80
 Tyson Roy U '09
 Ullman Alvin '08
 Ullrich Clara '04
 Uppendahl Frank Henry '03
 Urestii Adolfo S '04
 Uril Alice M '78
 Urtula Dalmacio '05
 Utley Paul H '06
 Vail Mattie E '85
 de Vallo Jesus '03
 Vanderhoof B '84
 Vanderhoof Ralph '06
 Van Dervort Harry M '95
 Van Hoesen Janette C '01
 Van Horne George G '04
 Van Patten Ida '97
 Van Tine Clarence '91
 Varner Adam H '06
 Varner Carrie N '76
 Varnes Albert G '03
 Vanmer J M '76
 Vickerey John J '06
 Vincent Alice M '14
 Von Eschen Frank '05
 Vorhes Ralph M '07
 Wade James B '75
 Wade John O '10
 Wade Reginald N '04
 Wade Thomas A '75
 Wagoner Joseph H '04
 Waggoner Horace G '08
 Waggoner Stanley L '08
 Wagner Alexander '13
 Wagy Alva Leon '03
 Waite Frederick F '73
 Wakefield Francis E '02
 Waldo Reginald H '06
 Walduck Charles W '77
 Walkden Chester A '05
 Walker Frank E '78
 Walker Frank W '83
 Walker George S '01
 Walker Louis A '99
 Wall Lillian M '05
 Wallace David A '06
 Wallaver Jennie E '05
 Walsh Anna A '06
 Walsh John J '04
 Walsh Richard S '04
 Walsh William J '09
 Walter Loretta '04
 Walters Delphine B '06
 Walters William John '09
 Walton Andrew J '72
 Ward Lester E '05
 Wardeman Charles '96
 Ware Willis C '08
 Warke Joseph A '07
 Warner Andrew '01
 Warner Raymond C '04
 Warren Frank '74
 Warren John B Jr '89
 Washington David F '07
 Watanabe Onoji '12
 Waterman August H '01
 Watkins Williams W '09
 Watson Clarence C '02

- Watson Francis E '09
 Watson James Robert '97
 Watson Mrs Margarette E '12
 Watson Ralph A '03
 Watson Ralph W '82
 Watson Raymond C '10
 Watson Robert H Jr '09
 Watson William M '12
 Weatherly Edmund B '77
 Webb Amie '80
 Webb Dwight E '02
 Webber Samuel T '68
 Weber Richard B '08
 Webster Albert W '85
 Webster Edwin G '02
 Weeks Charles H '95
 Weeks George H '84
 Weeks John R '00
 Weeks Julius S '02
 Weeks Lyman S '10
 Weiner Joseph '12
 Weir Mabel M '08
 Welch Thomas J '74
 Weldy Ellen '11
 Wells Arthur F '00
 Wells Claude E '03
 Wells Geneva E '98
 Wells Verna E '03
 Wenger Harry A '07
 Werekshager Paul E '08
 West Edward J '96
 West Harrison '14
 Westrup Carl '06
 Wetherell Chas E '98
 Wheaton Jesse R '12
 Wheeler Cyrus W '70
 Wheeler Raymond O '89
 Wheelless Myrtis L '12
 Wherry John L '05
 Whipple Fred G '98
 Whitaker Dick R '86
 Whitecomb Carrol S '83
 White Albert Emery '01
 White Anna Blanchard (Mrs Giles) '06
 White Columbus '78
 White Fannie D '11
 White Madge '05
 White Raymond W '11
 White Tessie O '05
 White Wallace '74
 White Wm H '73
 Whitecomb Carroll S '83
 Whitmore Wm L '85
 Whitmore Jervis J '80
 Whitney Lewis C '71
 Whiton Arthur L '77
 Whitzel T E '95
 Whitzel Thomas J '72
 Wilcox Charles B '70
 Wilder Frank '00
 Wiley Fred T '11
 Wilkerson Anna A '06
 Wilkins Marion I '02
 Willard Adele J '83
 Willard Reuel '86
 Williams Alfred H '81
 Williams Alpheus A '05
 Williams Charles A '71
 Williams Clarence F '10
 Williams Ella '80
 Williams Elmer B '79
 Williams Frank H '80
 Williams Jay '03
 Williams Lewis H '96
 Williams Lillie M '09
 Williams Marcus L '97
 Williams Myron B '01
 Williams Paul T '01
 Williams Roy '04
 Williams Stacy F '02
 Williamson Mrs Bertha L '11
 Williamson Byron '04
 Williamson John A '92
 Williamson John C '13
 Wills Carl S '03
 Wills Frank P '81
 Willson Howard T '94
 Wiluot Arthur X '95
 Wiluot Frank L '84
 Wilson Benjamin J '12
 Wilson Charles M '77
 Wilson Frank D '96
 Wilson Iva Pearle '04
 Wilson James F '87
 Wilson John '88
 Wilson John H '09
 Wilson John T '01
 Wilson Joseph H '96
 Wilson Love F '99
 Wilson Margaret M '98
 Wilson Nellie C '78
 Wilson Schuyler S '07
 Wilson Theron C '97
 Wilson William A '99
 Window William B '07
 Winslow Charles K '77
 Winslow Fred A '94
 Winslow Frederic H '04
 Wirick R W '95
 Wisner Samuel E '13
 Withers Arthur S '90
 Witherspoon Jacob A '06
 Witt Clarence O '11
 Woerner Louise '07
 Wolfarth Carl A '95
 Woll Henry L '07
 Wollaver Jennie E '03
 Wong Ching Ying '10
 Wong Tuck Ting '10
 Wood Henry A '00
 Woodford Harriet L '09

Woodrow Charles N '80
 Woodruff Ralph H '98
 Woods Cedar A '08
 Wookey Murray A '92
 Woolsey Marion '97
 Wright Beatrice E '99
 Wright Edward B '04
 Wright Gains E '04
 Wright Grace M '11
 Wright James W '06
 Wright Lawrence '72
 Wright Sterling T D '07
 Wu Hei Lui '10
 Wyeth Paul J '08
 Yamanda Sitsuro R '88
 Yamaou Tunetaro '73
 Yao Yu Tai '14
 Yim Shew '08

Youle Claude M '98
 Young Arthur E '14
 Young Dwayne G '07
 Young George James '05
 Young Ralph J '77
 Young Robert L '85
 Young William W '73
 Zairr Byron L '05
 Zeller John G '05
 Zeller Sanford M '08
 Ziegler Mila '09
 Ziemer Otto William '04
 Zika B Robert '07
 Zimlick Hegman '06
 Zimmerman Fred Riner '04
 Zimmerman Louis Frederick '04
 Zoethout William D '08
 Zukerman William '06



LIBRARY OF CONGRESS



0 028 346 290 0