

COATES'S
HERD BOOK :

VOLUME SEVENTEENTH.

COATES'S
HERD BOOK:
CONTAINING
THE PEDIGREES
OF
IMPROVED
SHORT-HORNED CATTLE.

VOLUME SEVENTEENTH.



BY H. STRAFFORD.

LONDON :
PRINTED BY S. AND J. BRAUN, 13, PRINCES STREET, HOLBORN.

MDCCLXVII.

INDEX TO THE BULLS.

| <i>Bulls.</i> | <i>Breeders.</i> | <i>Page.</i> | <i>Bulls.</i> | <i>Breeders.</i> | <i>Page.</i> |
|----------------|------------------------|--------------|--------------------|---------------------|--------------|
| A. A. | - Messrs. Garne | - 1 | Andrew Fairservice | Mr. Tynte | - 10 |
| Abacot | - Mr. Garne | - 1 | Andy | - Turriff | - 10 |
| Abbot | - Gosling | - 1 | Aneroid | - Oliver | - 11 |
| Abbotsford | - Milne | - 1 | Antinous | - Armstrong | - 11 |
| Achilles | - Armstrong | - 2 | Antipater | - Surtees | - 11 |
| | - Atkinson | - 2 | April Duke | - Rev. J. Storer | - 11 |
| Acklington | - D. of Northumberland | 2 | Archdale | - Mr. Thornton | - 11 |
| Actæon | - Mr. Armstrong | - 2 | Archduke | - Clayden | - 11 |
| Active | - Denchfield | - 2 | _____ 2nd | - Foljambe | - 12 |
| Actor | - Earl Beauchamp | - 2 | _____ | - Savage | - 12 |
| | - Rev. C. Holbech | - 2 | _____ | - Wright | - 12 |
| Adelbert 2nd | - Col. Kingscote | - 3 | _____ Charles | Philips | - 12 |
| _____ 3rd | - do. | - 3 | Aristocrat | - Cruickshank | - 12 |
| Adjutant | - Sir A. Rothschild | - 3 | _____ | - Messrs. Dudding | - 12 |
| Admiral | - D. of Northumberland | 3 | Arrick | - Mr. Campbell | - 13 |
| _____ 2nd | - Hon. K. Harman | - 3 | Artemus Ward | - Garne | - 13 |
| _____ | - Mr. Faulkner | - 3 | Arthur | - Garsed | - 13 |
| _____ | - Stratford | - 3 | Artist | - Marquis of Exeter | - 13 |
| _____ | - Stratton | - 4 | Ashley | - Mr. Webb | - 13 |
| _____ Forth | - Cruickshank | - 4 | Astrologer | - Welsted | - 13 |
| _____ Oxford | - Sir W. Trevelyan | - 4 | Athelstane | - Pawlett | - 13 |
| _____ Persano | Mr. Betts | - 4 | Athole | - Fisher | - 14 |
| Adonis | - Armstrong | - 4 | Auctioneer | - Sir A. Rothschild | - 14 |
| Adullam | - Lynn | - 4 | Audior | - Mr. Bramston | - 14 |
| Agamemnon | - Lord Walsingham | - 5 | Auriel 2nd | - Dr. Fletcher | - 14 |
| _____ | - Mr. Armstrong | - 5 | Australian | - Mr. Chirnside | - 14 |
| _____ | - Atkinson | - 5 | Aviemore | - Cruickshank | - 14 |
| Agricola | - Armstrong | - 5 | Babraham 2nd | - Adeane | - 15 |
| Airlie | - Earl of Airlie | - 5 | _____ | - Morris | - 15 |
| Ajax | - Mr. Armstrong | - 5 | Bachelor | - Mace | - 15 |
| _____ | - Dodwell | - 6 | Badminton Heir | Butler | - 15 |
| _____ | - Mace | - 6 | _____ Lad | do. | - 15 |
| Alabama | - Duke of Devonshire | - 6 | _____ Prince | do. | - 15 |
| Aladdin | - Mr. Massy | - 6 | Bagley | - Bagshaw | - 16 |
| _____ | - Stratton | - 6 | Bald Coot | - Sir H. Des Vœux | - 16 |
| A-la-mode | - Capt. Ball | - 6 | Balmoral | - Messrs. Tindall | - 16 |
| Albert | - Sir W. Lawson | - 7 | Banbury | - Mr. Torr | - 16 |
| _____ | - Mr. Holford | - 7 | Banker | - Hon. H. N. Hill | - 16 |
| _____ Edward | - Thornton | - 7 | Barmpton Baron | - Mr. Colvin | - 16 |
| _____ Victor | - do. | - 7 | Barnesmore | - Major Hamilton | - 17 |
| _____ | - Unthank | - 7 | Baron Alfred | - Mr. Willis | - 17 |
| Albion | - Barber | - 7 | _____ Bates | - Slye | - 17 |
| Alderman | - Stratton | - 8 | _____ Blanche | - Jefferson | - 17 |
| Aldsworth | - Messrs. Garne | - 8 | _____ Booth | - Linton | - 17 |
| Alexander | - Mr. Thompson | - 8 | _____ | - Raine | - 17 |
| Alfred | - Sir W. Lawson | - 8 | _____ Broughton | Major Cunliffe | - 17 |
| Allan Rufus | - Mr. Bruere | - 8 | _____ Burnley | - Mr. Frere | - 18 |
| Allerton Lad | - Lord Stourton | - 8 | Baronet 2nd | - Harrison | - 18 |
| Alma | - Earl Howe | - 9 | _____ | - Hunter | - 18 |
| Almoner | - Rev. C. W. Holbech | - 9 | _____ | - Mackenzie | - 18 |
| Alpha | - Mr. Feilden | - 9 | Baron Hartforth | - Housman | - 18 |
| Alraschid | - Moffat | - 9 | _____ Hopewell | - Aylmer | - 18 |
| Alsike | - Searson | - 9 | _____ Hyton | - Shaw | - 19 |
| Althorpe B'fly | - Earl Spencer | - 9 | _____ Killerby | - Pawlett | - 19 |
| Amadeus | - Mr. Moffat | - 10 | _____ Knowlmore | - Bowly | - 19 |
| Amateur | - Mann | - 10 | _____ Littledale | - Lamb | - 19 |
| Ambidexter | - Lord Feversham | - 10 | _____ Marmaduke | Woodward | - 19 |
| Andrew | - Mr. Bagshaw | - 10 | _____ of Alnwick | Harrett | - 19 |

| <i>Bulls.</i> | <i>Breeders.</i> | <i>Page</i> | <i>Bulls.</i> | <i>Breeders.</i> | <i>Page</i> |
|--------------------|------------------|-------------|--------------------|--------------------|-------------|
| Baron of Glo'ster | Mr. Cruickshank | - 19 | Bold Clarence | Mr. Torr | - 30 |
| — of Lunesdale | Morton | - 20 | — Duke | Baxter | - 31 |
| — of Oxford- | Becar | - 20 | Bolden Gwynne | Howard | - 31 |
| — Oxcroft | Frost | - 20 | — Spencer | do. | - 31 |
| — Oxford 3rd | Bowly | - 20 | Bolingbroke | Clayden | - 31 |
| — ——— 4th | do. | - 20 | Bolton | Earl of Zetland | - 31 |
| — ——— | McIntosh | - 21 | Bonny Boy | Mr. Doayne | - 32 |
| — ——— 2nd | do. | - 21 | Bootes | Orr | - 32 |
| — Panton | Messrs. Dudding | - 21 | Boston | Sir C. Lampson | - 32 |
| — Prudence | Mr. Barclay | - 21 | Bowland Chief | Mr. Lamb | - 32 |
| — Skaife | Willis | - 21 | Boxwell | Kearney | - 32 |
| — Torr | Roberts | - 21 | Boycott | Faulkner | - 32 |
| — Warlaby | Pawlett | - 22 | Bramble | Housman | - 32 |
| — Wetherby | 5th Bowly | - 22 | Brandsby (Yg.) | Wiley | - 33 |
| — ——— 6th | do. | - 22 | Brave Boy | Fisher | - 33 |
| — ——— 7th | do. | - 22 | Brayton 4th | Sir W. Lawson | - 33 |
| — ——— 8th | do. | - 22 | Breechloader | Mr. Daintree | - 33 |
| — ——— 9th | do. | - 22 | Bridegroom | Morley | - 33 |
| — ——— 10th | do. | - 23 | — | Singleton | - 33 |
| — ——— 11th | do. | - 23 | — | Roberts | - 34 |
| — Wharfdale | Betts | - 23 | Bridesman | Cruickshank | - 34 |
| — Wigan | Bevan | - 23 | Brigadier | Messrs. Garne | - 34 |
| — Windsor | Foljambe | - 23 | Bright Light | Mr. Stratton | - 34 |
| Bartle Laurie | Frere | - 24 | — Steel | Torr | - 34 |
| Bashful Bridegroom | Willis | - 24 | British | Earl of Mayo | - 34 |
| Basing | Nicholson | - 24 | — Butterfly | Mr. How | - 34 |
| Bates Tertius 2nd | Bowly | - 24 | — Cherry | Atherton | - 35 |
| Battledoor | Fawkes | - 24 | — Crown | Cruickshank | - 35 |
| Beaumont | Whalley | - 24 | — Farmer | Garne | - 35 |
| Beauty's Beau | Worsey | - 25 | — Lord | Thornton | - 35 |
| — Butterfly | Lambert | - 25 | — Peer | Messrs. Garne | - 35 |
| Bellamont | Sir J. Murray | - 25 | — Prince | Mr. Avery | - 35 |
| Belligerent | Lady Pigot | - 25 | — | Bowly | - 36 |
| Bellingham | Mr. Riddle | - 25 | — | Campbell | - 36 |
| Belted Dick | Mackenzie | - 25 | — | Chester | - 36 |
| — Will | Sir W. Brooke | - 25 | — | Cruickshank | - 36 |
| Belvedere | Mr. Ashburner | - 26 | — Sailor | Chaloner | - 36 |
| Ben | Tyacke | - 26 | — | Tynte | - 36 |
| Bendigo | Dufton | - 26 | — Standard | Balfour | - 37 |
| Ben Lawers | Cruickshank | - 26 | — Tar | Barcroft | - 37 |
| Ben-y-glo | Fisher | - 26 | — | Taylor | - 37 |
| Berrington Duke | Messrs. Leney | - 26 | Britomart | Booth | - 37 |
| Berwick | Hon. H. N. Hill | - 26 | Briton | Marquis of Exeter | - 37 |
| Best Boy | Mr. Caless | - 27 | — | Lord Penrhyn | - 38 |
| — Hope | Chaloner | - 27 | — | Sir J. Rolt | - 38 |
| — ——— | Marr | - 27 | Bros. to N. York | Duke of Devonshire | - 38 |
| Bevis | Betts | - 27 | Bruster | Mr. Bennett | - 38 |
| Bianco | Kearney | - 27 | Brutus | Sir J. Rolt | - 38 |
| Big Ben | Thornton | - 27 | — 1st | Mr. Marris | - 38 |
| Billy | Stanhope | - 28 | — | Pawlett | - 38 |
| Birthday Gift | Low | - 28 | — | Tyacke | - 39 |
| Bishop of Oxford | Sartoris | - 28 | — | Woodward | - 39 |
| Bismarek | Lord Penrhyn | - 28 | Buccaneer | Wythes | - 39 |
| — | Mr. Garne | - 28 | Buckingham | Wortley | - 39 |
| Bit of Game | Jefferson | - 28 | Buckland | Horswell | - 39 |
| Blair | Torr | - 28 | Bull's Bay | Sir R. Knightley | - 39 |
| — Athol | Dent | - 29 | Bunyan Oxford | Mr. Ashburner | - 40 |
| — ——— | Graham | - 29 | Burnswark | Marshall | - 40 |
| — ——— | Scott | - 29 | Butterfly | Sir J. W. Lubbock | - 40 |
| Blinkhoolie | Torr | - 29 | — Young | Mr. Coulson | - 40 |
| Blood Royal | Maxwell | - 29 | — | Mace | - 40 |
| Bloomfield | Angus | - 30 | — of Kent | Morland | - 40 |
| Bloomsbury | Messrs. Fowler | - 30 | Buxton | Duke of Devonshire | - 40 |
| Blucher | Mr. Yorke | - 30 | Cader Idris | Mr. Miller | - 41 |
| Bodenbach | Graham | - 30 | Cæsar | Graham | - 41 |
| Bohemia | Purkis | - 30 | Californian Cherry | Fowler | - 41 |

| <i>Bulls.</i> | <i>Breeders.</i> | <i>Page</i> | <i>Bulls.</i> | <i>Breeders.</i> | <i>Page</i> | |
|--------------------|-----------------------|-------------|--------------------|---------------------|------------------|------|
| Callao | - Mr. Holland | - 41 | Cholera | - Capt. Butler | - 52 | |
| Cambrian | - Conwy | - 41 | Chorister | - Mr. Middleton | - 52 | |
| Cambridge Duke 3rd | Betts | - 42 | Chorus | - Hodgkinson | - 52 | |
| Candidate | - Moffat | - 42 | Christmas | - Chapman | - 52 | |
| Canley 2nd | - Hands | - 42 | Churchwarden | - Earl of Cawdor | - 52 | |
| Duke | - do. | - 42 | | - Mr. Conwy | - 52 | |
| Cantab | - Col. Duncombe | - 42 | Circassian King | - Logan | - 53 | |
| | - Mr. Roberts | - 42 | Clansman | - Duke of Montrose | - 53 | |
| Captain | - Hon. C. Fitzwilliam | - 43 | | - Mr. Stratton | - 53 | |
| | - Mr. Lord | - 43 | Clarence | - Mann | - 53 | |
| Benson | - Sir W. Lawson | - 43 | Cleon | - Earl Beauchamp | - 53 | |
| Flash | - Mr. Beswick | - 43 | Clifton | - Mr. Bell | - 53 | |
| Forth | - Cruickshank | - 43 | Down | - Lord Feversham | - 53 | |
| Lally | - Bowly | - 43 | Duke | - Mr. Alexander | - 54 | |
| Hopewell | - Jolly | - 44 | Gwynne | - Howard | - 54 | |
| Oxford | - Sir W. Trevelyan | - 44 | Clyde | - Hon. K. Harman | - 54 | |
| Shaftoe | - Mr. Stables | - 44 | Young | - Mr. Balfour | - 54 | |
| Capuchin | - Sir G. Philips | - 44 | Coast Guard | - Beswick | - 54 | |
| Carlisle | - Messrs. Thompson | - 44 | Cock of the Midden | - Marjoribanks | - 54 | |
| Carlton | - Sir W. Brooke | - 44 | Walk (Yg.) | - Walesby | - 55 | |
| Carolinus | - Mr. Waldo | - 45 | Coelus | - Denchfield | - 55 | |
| Catchar | - Geddes | - 45 | Coheir | - Conwy | - 55 | |
| Catmos | - Wortley | - 45 | Colepepper | - Mrs. Pack | - 55 | |
| Cavalier | - Hemming | - 45 | Coleshill | - Earl of Radnor | - 55 | |
| Cedric | - Betts | - 45 | Collegian | - Marquis of Exeter | - 55 | |
| Champagne | - Trotter | - 45 | Colonel | - Sir S. Crompton | - 55 | |
| Champion | - Capt. Gunter | - 45 | | - Mr. Jefferson | - 56 | |
| | - Mr. Moffat | - 46 | | - Lord | - 56 | |
| | - Outhwaite | - 46 | Oxford | - Sir W. Trevelyan | - 56 | |
| | - Saunders | - 46 | Tuck | - Messrs. Dudding | - 56 | |
| | - Walesby | - 46 | Colossus | - Mr. Middleton | - 56 | |
| Chancellor | - Betts | - 46 | Combat | - Messrs. Angus | - 56 | |
| | - Messrs. Gaitskell | - 46 | Comet | - Messrs. Hosken | - 56 | |
| | - Mr. Hemming | - 46 | Comical | - Mr. Conwy | - 57 | |
| | - Stamper | - 47 | Commander | - Betts | - 57 | |
| of Oxford | Shipman | - 47 | Commodore | - Conwy | - 57 | |
| Chandos | - Cragg | - 47 | | - Messrs. Sturgeon | - 57 | |
| Charles 1st | - Col. Duncombe | - 47 | Commonwealth | - Mr. Chapman | - 57 | |
| 2nd | - Mr. Barnes | - 47 | Compton Place Lad | - Insoll | - 57 | |
| | - Stanhope | - 47 | Comus | - Stratton | - 58 | |
| | - Singleton | - 48 | Confederate | - Messrs. Mitchell | - 58 | |
| le Beau | - Lady Pigot | - 48 | Confucius | - Mr. Butler | - 58 | |
| William | - Mr. Conwy | - 48 | Conrad | - Betts | - 58 | |
| Charley Gwynne | - Barnard | - 48 | | - Lyall | - 58 | |
| Charlie Wetherby | - Col. Kingscote | - 48 | | - Wright | - 58 | |
| Chatsworth | - Earl of Zetland | - 48 | Conservative | - Harris | - 59 | |
| | - Mr. Cruickshank | - 48 | Constable | - Browell | - 59 | |
| Chery Boy | - Burgess | - 49 | Constantine | - Currie | - 59 | |
| Cherry Boy | - Wortley | - 49 | Consul | - Kirkham | - 59 | |
| Butterfly- | - Oliver | - 49 | Contentment | - Jefferson | - 59 | |
| Duke | - Angus | - 49 | Copenhagen | - Brown | - 59 | |
| | - Garne | - 49 | Coriander | - Sir G. Philips | - 59 | |
| | - Messrs. Hosken | - 49 | Cornwall | - Mr. Mace | - 60 | |
| Gd. Duke | - Mr. Oliver | - 50 | | - Wood | - 60 | |
| Prince | - Torr | - 50 | Coronet | - Adkins | - 60 | |
| Royal | - Barber | - 50 | | - Crosbie | - 60 | |
| Stone | - Armstrong | - 50 | | - Stratton | - 60 | |
| Cheviot Lad | - Lord Feversham | - 50 | Corporal | - Sir A. Rothschild | - 60 | |
| Chief Mogul | - Mr. Searson | - 50 | | - Collings | - Mr. Searson | - 61 |
| Chief of the Hills | - Linton | - 51 | Corsican | - Whalley | - 61 | |
| Chieftain | - Barton | - 51 | Cosmo | - Lyall | - 61 | |
| Young | - Cruickshank | - 51 | Counseller | - Canning | - 61 | |
| | - Doyne | - 51 | Count Airdrie | - Betts | - 61 | |
| | - Lamb | - 51 | | - Bickerstaffe | - Col. Kingscote | - 61 |
| Chipping Norton | - Garne | - 51 | | - Bisnarck | - Mr. Fawkes | - 62 |
| Choir Master | - Middleton | - 51 | | - Cavour | - Sinons | - 62 |

| <i>Bulls.</i> | <i>Breeders.</i> | <i>Page</i> | <i>Bulls.</i> | <i>Breeders.</i> | <i>Page</i> |
|---------------------|---------------------|-------------|--------------------|----------------------|-------------|
| Count de Grey | - Mr. Bland | - 62 | Don Giovanni | - Mr. Bland | - 72 |
| — de Lothian | do. | - 62 | Double First | - Duke of Devonshire | - 72 |
| — Esterhazy | Slye | - 62 | — Freedom- | Mr. Morton | - 73 |
| — Fosco | Logan | - 62 | — Magnus | Stables | - 73 |
| — Glo'ster | - Messrs. Garne | - 63 | Down Butterfly | - Sir J. Lubbock | - 73 |
| — Leinster | - Mr. Tracy | - 63 | Dragon | - Lord Penrhyn | - 73 |
| — of Eden | - Capt. Spencer | - 63 | Drone | - Marquis of Exeter | - 73 |
| — of the Realm | Mr. Carr | - 63 | Druid | - Mr. Ladds | - 73 |
| — cf Windsor 2nd | Packe | - 63 | Drum Major | - Earl Fitzwilliam | - 74 |
| Country Gentleman | Baxter | - 63 | — | - Mr. Meadows | - 74 |
| Count Wetherby- | Col. Kingscote | - 64 | Ducie | - Mace | - 74 |
| County M.P. | - Mr. Armstrong | - 64 | Duke | - Sir J. Lubbock | - 74 |
| Courtier | - Earl Beauchamp | - 64 | — | - Mr. Bolton | - 74 |
| Coxcomb | - Mr. Welsted | - 64 | — Charles | - Downing | - 74 |
| Cranmore Boy | - Searson | - 64 | — D'Aumale | - Garne | - 74 |
| Cranworth | - Piggot | - 64 | — de Morny | - Fawcett | - 75 |
| Cream of the Valley | Barrows | - 64 | — Fred | - Earl of Dartmouth | - 75 |
| Creditor | - Middleton | - 65 | — John | - Mr. Downing | - 75 |
| Creton Lad | - Nidd | - 65 | — of Airdrie 3rd | Alexander | - 75 |
| Criffel | - Marshall | - 65 | — | do. | - 75 |
| — | - Syme | - 65 | — of Argyle | - Ashburner | - 76 |
| Cresus | - Sir J. Rolt | - 65 | — of Athol | - Bolton | - 76 |
| — | - Mr. Stratton | - 65 | — of Beaufort- | Garne | - 76 |
| Croupier | - Booth | - 65 | — of Bedford- | Cruikshank | - 76 |
| Crown Jewel | - Brown | - 66 | — | Garne | - 76 |
| — of Florence | Crosbie | - 66 | — of Brailes | - Sheldon | - 76 |
| — of the Grove | do. | - 66 | — of Bronte 3d | Mr. Wortley | - 77 |
| — Prince | - Lamb | - 66 | — Clarence 2d | - Capt. Gunter | - 77 |
| Crusader | - Oliver | - 66 | — | 3d do. | - 77 |
| Cumberland 1st | Jefferson | - 66 | — | 2d - Mr. Barber | - 77 |
| — 2nd- | Barcroft | - 66 | — of Claro 3d | - Capt. Gunter | - 77 |
| Cupid | - Earl of Zetland | - 67 | — of Collingham 2d | do. | - 78 |
| — | - Mr. Faulkner | - 67 | — of Cornwall | - Mr. Bramston | - 78 |
| Cymro | - Conwy | - 67 | — | - Bruce | - 78 |
| Cyrus | - Rich | - 67 | — | - Dugdale | - 78 |
| Czar | - Sir J. Rolt | - 67 | — of Coventry | - Col. Kingscote | - 78 |
| — | - Mr. Packe | - 67 | — of Cumberl d 2d | Mr. Hetherington | - 79 |
| — | - Wood | - 68 | — of Cwmbotha | Radeliffe | - 79 |
| Czarowitz | - Holland | - 68 | — of Devonshire | Garne | - 79 |
| Dairyman | - Capt. Gunter | - 68 | — | Logan | - 79 |
| — | - Mr. Faulkner | - 68 | — | 2d Widdicombe | - 79 |
| Daisy Duke | - Earl Fitzwilliam | - 68 | — of Dumbleton | Holland | - 79 |
| Dandilly Dan | - Earl of Dartmouth | - 68 | — of Edinburgh | Aylmer | - 80 |
| Dandy | - Marquis of Exeter | - 69 | — | Barcroft | - 80 |
| Dane | - Earl of Radnor | - 69 | — | Bell | - 80 |
| Daniel | - Hon. K. Harman | - 69 | — | Fawcett | - 80 |
| Darlington | - Lord Penrhyn | - 69 | — | Garne | - 80 |
| — | - Mr. Long | - 69 | — | Lamb | - 80 |
| — Young | 2nd Mortin | - 69 | — of Farnborough | Rev. C. Holbech | - 81 |
| — | 3rd do. | - 70 | — of Fashion | - Mr. Baxter | - 81 |
| Daystar | - Rev. C. Holbech | - 70 | — of Flanders 2d | Bronnet | - 81 |
| — | - Mr. Main | - 70 | — | 3d do. | - 81 |
| December's Last- | Widdicombe | - 70 | — of Florida | - Rev. C. Holbech | - 81 |
| De Clare | - Pickersgill | - 70 | — of Geneva 2d | Mr. Sheldon | - 81 |
| Derbyite | - Earl of Dartmouth | - 70 | — | 3d do. | - 82 |
| Diadem Grove | - Mr. Crosbie | - 71 | — of Glo'ster | - Cottingham | - 82 |
| Diamond | - Trotter | - 71 | — of Gordale | - Airey | - 82 |
| Dick Swiffler | - Swaisland | - 71 | — of Grafton | - Garne | - 82 |
| Dictator | - Anderson | - 71 | — of Hendon | - Tanqueray | - 82 |
| — | - Lyall | - 71 | — of Jamaica | - Garne | - 82 |
| — | - Welsted | - 71 | — of Kent | - Cruickshank | - 83 |
| Disraeli | - Cruickshank | - 71 | — | - Dugdale | - 83 |
| Doctor | - Lyons | - 72 | — | - Morland | - 83 |
| — Gwynne | - Marquis of Exeter | - 72 | — | - Turner | - 83 |
| — Marigold | - Mr. Champion | - 72 | — of Lancaster | Hall | - 83 |
| Donald Bane | - Wortley | - 72 | — | 2d Rev. J. Swarbrick | - 84 |

| <i>Bulls.</i> | <i>Breeders.</i> | <i>Page</i> | <i>Bulls.</i> | <i>Breeders.</i> | <i>Page</i> |
|--------------------------|--------------------|-------------|-----------------|----------------------|-------------|
| Duke of Leinster | Mr. Barton | - 84 | Earl of Derby | Mr. Thompson | - 95 |
| — of Liverpool | Robarts | - 84 | — of Eglinton | Saunders | - 95 |
| — of Lorn | Lord Kinnaird | - 84 | — of Elgin | Hewer | - 95 |
| — of Marlborough | Mr. Barnes | - 84 | — of Fawsley | Sheldon | - 95 |
| — of Middleton | Bulmer | - 84 | — of Fife | Rich | - 95 |
| — of Monmouth | Horswell | - 85 | — of — | Wood | - 96 |
| — of Montrose | Rich | - 85 | — of Glo'ster | Rich | - 96 |
| — of Norfolk 4th | Hall | - 85 | — of Jersey | Rev. J. D. Jefferson | - 96 |
| — of North'land 9th | Barber | - 85 | — of Kerry | Mr. Wrightson | - 96 |
| — of Olney 2d | Frere | - 85 | — of Kildare | Barton | - 96 |
| — of Orrel | Morton | - 85 | — of Kirkbank | Stables | - 96 |
| — of Oxford 15th | Duke of Devonshire | - 86 | — of Leicester | Crosbie | - 97 |
| — — — 16th | do. | - 86 | — of Oxford 2d | Sir W. Trevelyan | - 97 |
| — — — 20th | Mr. Faviell | - 86 | — — — 2d | Capt. Gunter | - 97 |
| — — — 22d | do. | - 86 | — of Rockingham | Sir W. de Broke | - 97 |
| — — — 23d | do. | - 86 | — of Shelburne | Mr. Wrightson | - 97 |
| — — — 24th | do. | - 86 | — of Shrewsbury | Bolton | - 97 |
| — — — 2d | Hetherington | - 87 | — of Terregles | Mackenzie | - 97 |
| — — — 3d | do. | - 87 | — of Waterloo | Jefferson | - 98 |
| — — — 4th | do. | - 87 | — of Wessex | Morgan | - 98 |
| — — — 5th | Brockbank | - 87 | — of Wharfedale | Duke of Devonshire | - 98 |
| — of Paris | Farrer | - 87 | — of Windsor | Mr. Tynite | - 98 |
| — of Perth | Garne | - 88 | — of Worcester | Curtler | - 98 |
| — of Portland | do. | - 88 | — Torquil | Thompson | - 98 |
| — of Richmond | do. | - 88 | — Wilton | Lamb | - 99 |
| — of Rose Hill | Dugdale | - 88 | Eclipse | Harris | - 99 |
| — of Rutland | Garne | - 88 | — — — | Hosken | - 99 |
| — of Straffan | Barton | - 88 | — — — | Upton | - 99 |
| — of Tarleton | Morton | - 89 | Eddystone | Doyne | - 99 |
| — of Thorndale 6th | Thorne | - 89 | Edmund | Allan | - 99 |
| — of Thornton | Baxter | - 89 | — — — | Kilby | - 99 |
| — of Thornyholme | Farrer | - 89 | Edward (Young) | Sisman | - 100 |
| — of Towneley's Aidecamp | Garne | - 89 | — of Lancaster | Barclay | - 100 |
| — of Tyne 2nd | Wilson | - 89 | Edwin | Key | - 100 |
| — of Wateringbury | Leney | - 90 | Egbert | Thompson | - 100 |
| — of Waterloo 2nd | Rich | - 90 | Elcho | Saunders | - 100 |
| — — — 3d | do. | - 90 | Elegant Lad | Atkinson | - 100 |
| — of Wotton | Q'Dogherty | - 90 | Elfin Knight | Logan | - 101 |
| — of Wrotham | Rigg | - 90 | — Page | Welsted | - 101 |
| — of York | Barnes | - 90 | Elshani | Smith | - 101 |
| — — — | Burgess | - 91 | Ely | Harrison | - 101 |
| — — — 8th | Pollard | - 91 | Emerald | Archbold | - 101 |
| — — — 2nd | Robarts | - 91 | Emigrant | Craddock | - 101 |
| — — — 8th | Stratton | - 91 | — — — | Saunders | - 102 |
| — Sonsie | Earl of Zetland | - 91 | Emperor | Earl of Zetland | - 102 |
| Dun Diver | Marquis of Exeter | - 91 | — 2nd | Mr. Avery | - 102 |
| Dusty | Mr. Beswick | - 92 | — — — | Bulmer | - 102 |
| — Miller | Earl Fitzwilliam | - 92 | — — — | Croft | - 102 |
| — — — | Mr. Arklay | - 92 | — — — | Davies | - 102 |
| Earl Ducie 1st | Horswell | - 92 | — — — | Fisher | - 103 |
| — — — | Spraule | - 92 | — — — | Packe | - 103 |
| — Harry | Thompson | - 92 | — — — | Robarts | - 103 |
| — — — 2nd | do. | - 92 | — — — | Saunders | - 103 |
| — Junius | do. | - 93 | — — — | Thompson | - 103 |
| — Marcus | do. | - 93 | — — — | Williamson | - 103 |
| — Mat | do. | - 93 | — — — Napoleon | Gaitskell | - 104 |
| — Ned | do. | - 93 | — of the Isles | Jolly | - 104 |
| — of Ancliffe | Slye | - 93 | — of the North | do. | - 104 |
| — of Beverley | Ashburner | - 93 | England's Glory | Booth | - 104 |
| — — — | Harrett | - 94 | — Enoch Arden | Ainslie | - 104 |
| — of Cambridge | Richards | - 94 | Esau | Hon. K. Harman | - 104 |
| — of Carlisle | Saunders | - 94 | — — — | Mr. Swaisland | - 105 |
| — of Chester | do. | - 94 | Esca | Welsted | - 105 |
| — of Cleveland | Lord Penrhyn | - 94 | Escort | Lyons | - 105 |
| — of Clifton | Mr. Saunders | - 94 | Esk | Caddy | - 105 |
| — of Derby 1st | Horswell | - 95 | Ethelred | Cruickshank | - 105 |

| <i>Bulls.</i> | <i>Breeders.</i> | <i>Page</i> | <i>Bulls.</i> | <i>Breeders.</i> | <i>Page</i> |
|------------------|-----------------------|-------------|---------------------|------------------------|-------------|
| Evander | - Mr. Dickinson | - 105 | Flourish | - Sir G. Philips | - 116 |
| Exchange | - Swingler | - 105 | Fordown | - Mr. Thom | - 116 |
| Exclusive | - Rev. W. Beever | - 106 | Foreign Prince | - Torr | - 116 |
| Experience | - Mr. Hewer | - 106 | Forerunner 2nd | - Stamper | - 116 |
| Exton | - Earl of Gainsboro' | - 106 | Forest Cactus | - Bulteel | - 117 |
| Fabius | - Mr. Rich | - 106 | Forester | - Duke of Richmond | - 117 |
| Factor | - Donald | - 106 | ————— | - Mr. Mitchell | - 117 |
| Fairey King | - Fairey | - 106 | ————— | - Naylor | - 117 |
| Fair Lad | - Foster | - 106 | ————— | - Stratton | - 117 |
| Fairy Prince | - Cather | - 107 | Forest King | - Rich | - 117 |
| Falconer | - Rich | - 107 | ———— Prince | - Laidlaw | - 118 |
| Fame | - Sir D. Marjoribanks | - 107 | Forth 2nd | - Sir W. Maxwell | - 118 |
| Fancy Boy | - Mr. Barnes | - 107 | ———— 2nd | - Mr. Cruickshank | - 118 |
| ———— Friar | - Dudding | - 107 | ———— (Young) | - do. | - 118 |
| Farmer Gwynne | - Howard | - 108 | Fortunatus 2nd | - Hon. K. Harman | - 118 |
| Farnley | - Gell | - 108 | Foxton | - D. of Northumberland | - 118 |
| Fashion | - Adkins | - 108 | Francisco | - Mr. Wilkinson | - 118 |
| Father Christmas | - Bolitho | - 108 | Frank | - Viscount Hill | - 119 |
| Favourite | - Earl of Aylesford | - 108 | ———— | - Mr. Milne | - 119 |
| ———— | - Mr. Bromley | - 108 | Frankenstein | - Viscount Hill | - 119 |
| ———— | - Edmonds | - 109 | Frank Fairleigh | - Mr. Meadows | - 119 |
| ———— | - Key | - 109 | Franklin | - Bell | - 119 |
| Fawsley (Young) | - Elston | - 109 | Frank Mildmay | - Meadows | - 119 |
| ———— Baronet | - McIntosh | - 109 | Fred | - Hunter | - 119 |
| ———— Hero | - do. | - 109 | Frederick | - Campbell | - 120 |
| Fear Nothing | - Provis | - 109 | ———— Bronte | - Willis | - 120 |
| Federal | - Earl of Airlie | - 109 | ———— First Fruits | - do. | - 120 |
| Felix | - Visct. Hill | - 110 | ———— Warlaby | - do. | - 120 |
| ———— Booth | - Mr. Barclay | - 110 | Fredericus | - Raine | - 120 |
| Fenian | - Christy | - 110 | Free and Easy | - Provis | - 120 |
| ———— | - Hobbs | - 110 | ———— Rover | - Binnie | - 121 |
| Fercullis | - Gamble | - 110 | ———— Trader | - Christy | - 121 |
| Ferdinand | - Ashton | - 110 | Friar | - Jefferson | - 121 |
| Festus 4th | - Booth | - 110 | ———— of Orders Grey | - Fawkes | - 121 |
| ———— | - Cartwright | - 111 | Frinton | - Webb | - 121 |
| Feversham | - Lord Feversham | - 111 | Frisky | - Lord Suffield | - 121 |
| Fidelity | - Mr. Provis | - 111 | Fugleman | - Mr. Stamper | - 121 |
| Field Marshal | - Visct. Hill | - 111 | Fusileer | - Chaloner | - 122 |
| ———— | - Mr. Tynte | - 111 | Gallantry | - Provis | - 122 |
| Figaro | - Barnard | - 112 | Gambler | - Bolton | - 122 |
| Financier | - Visct. Hill | - 112 | Gamester | - Angus | - 122 |
| Fingal | - Visct. Strathallan | - 112 | ———— | - Bolton | - 122 |
| Firebrace | - Lord Londesboro' | - 112 | Gardener | - Col. Leslie | - 122 |
| Fire King | - Visct. Hill | - 112 | Garibaldi | - Earl of Gainsborough | - 122 |
| Firsby | - Mr. Cross | - 112 | ———— | - Mr. Cowley | - 123 |
| First Attempt | - Hawking | - 113 | ———— | - Hanson | - 123 |
| ———— Lord | - Elston | - 113 | ———— 4th | - Robinson | - 123 |
| ———— | - Gomersall | - 113 | ———— | - Sanders | - 123 |
| ———— | - Harrett | - 113 | Gay Lad | - Atkinson | - 123 |
| ———— Whip | - Caless | - 113 | ———— | - Tippler | - 123 |
| Fisherman | - Duke of Richmond | - 113 | Gem | - Balfour | - 123 |
| Fitz-Allan | - Visct. Strathallan | - 113 | General | - Bolton | - 124 |
| ———— Butterfly | - Mr. Morgan | - 114 | ———— | - Clayden | - 124 |
| ———— Clarence | - Rich | - 114 | ———— Burnside | - Faulkner | - 124 |
| ———— | - Lawson | - 114 | ———— Collings | - Searson | - 124 |
| ———— Harbinger | - Bland | - 114 | ———— Clyde | - Bruce | - 124 |
| ———— Hopewell | - Waldo | - 114 | ———— Dix | - Betts | - 124 |
| ———— Roy | - Barnard | - 114 | ———— Gentian | - Edgcumbe | - 124 |
| Flag of Britain | - Torr | - 115 | ———— Hopewell 2nd | - Aylmer | - 125 |
| ———— of Kildare | - Barton | - 115 | ———— Lee | - Sayer | - 125 |
| ———— of Orleans | - Lady Pigot | - 115 | ———— Napier | - McIntosh | - 125 |
| Flash Prince | - Mr. Avery | - 115 | ———— Neal Dow | - Sir W. Lawson | - 125 |
| Flatterer | - Morton | - 115 | ———— Sherman | - Mr. Brogden | - 125 |
| Fleur de Lis | - Fitz-Patrick | - 115 | ———— Wetherby | - Col. Kingscote | - 125 |
| Florian | - Singleton | - 116 | ———— 2nd | - do. | - 126 |
| Florist | - Sir G. Philips | - 116 | ———— Williams | - Mr. Saunders | - 126 |

| <i>Bulls.</i> | <i>Breeders.</i> | <i>Page</i> | <i>Bulls.</i> | <i>Breeders.</i> | <i>Page</i> |
|--------------------|-------------------|-------------|-----------------------|---------------------|-------------|
| General Wyndham | Mr. Dufton | - 126 | Hail Columbia | Mr. Willis | - 137 |
| Geneva's Duke | Meakin | - 126 | Halliday | Longmore | - 137 |
| Genuine Prince | Torr | - 126 | Hamilton Hero | Unthank | - 138 |
| George | Bramley | - 126 | Hamlet | Everitt | - 138 |
| _____ Buck | Wooler | - 126 | Hand and Glove | Longmore | - 138 |
| Gerald | Col. Duncombe | - 127 | Harlequin | Rev. W. Beever | - 138 |
| Gladiator | Mr. Barton | - 127 | Harold 2nd | Mr. Davies | - 138 |
| _____ | Tynte | - 127 | _____ | Leney | - 138 |
| Gladstone | Earl Spencer | - 127 | Harristown | Tynte | - 139 |
| _____ | Sir W. Lawson | - 127 | Harry | Winnall | - 139 |
| _____ | Mr. Garne | - 128 | _____ Gwynne | Toppin | - 139 |
| Glancus 3rd | Richards | - 128 | _____ Lorrequer | Slye | - 139 |
| Glenlivet | Barnes | - 128 | Hartley | Heskett | - 139 |
| Glittering Priest- | Torr | - 128 | Hawkspur | Chaloner | - 139 |
| Glory | Tynte | - 128 | Head Centre | Christy | - 140 |
| Gold Digger | Marr | - 128 | Headfield Laddie | Crawshaw & Blakeley | 140 |
| Golden Butterfly- | Garne | - 129 | Headman | Mr. Harris | - 140 |
| _____ Crest | Wortley | - 129 | Heart of Oak | Gell | - 140 |
| _____ Dick | Benn | - 129 | _____ | Wrightson | - 140 |
| _____ Gem | Aylmer | - 129 | Hecatomb | Everitt | - 140 |
| _____ Hoop | Wilson | - 129 | Hector | Atkinson | - 141 |
| _____ Horn | Whalley | - 129 | _____ | Felden | - 141 |
| _____ Prince | Brown | - 130 | _____ | Tyacke | - 141 |
| _____ Rose | Piggot | - 130 | _____ Gwynne | Toppin | - 141 |
| Goliah | Sir G. Philips | - 130 | Heir Apparent | Champion | - 141 |
| Good Fellow | Mr. Torr | - 130 | _____ of Beaumont | Slye | - 141 |
| Governor | Angus | - 130 | _____ of Blencow | Housman | - 142 |
| Graduate | Harward | - 130 | _____ of Englishman | Barclay | - 142 |
| Grand Alliance | Brett | - 131 | _____ of Halton | Slye | - 142 |
| _____ Arch Duke | Faviell | - 131 | _____ of Lammernoor | Crosbie | - 142 |
| _____ Count 2nd | Slye | - 131 | _____ of Walton | Col. Kingscote | - 142 |
| _____ Cross | Torr | - 131 | _____ of Wetherby | do. | - 142 |
| _____ | Walesby | - 131 | _____ Presumptive | Mr. Champion | - 143 |
| _____ Duke | Barnes | - 131 | _____ | Jefferson | - 143 |
| _____ 16th | Betts | - 132 | Hematite 2nd | Schneider & Co. | - 143 |
| _____ 17th | do. | - 132 | Hercules | Hon. H. N. Hill | - 143 |
| _____ | Radcliffe | - 132 | _____ | Mr. Brett | - 143 |
| _____ of Cambridge | Slye | - 132 | _____ | Geekie | - 143 |
| _____ of Essex 3rd | McIntosh | - 133 | Here's a Bumper | Middleton | - 143 |
| _____ | do. | - 133 | _____ a Thumper | do. | - 144 |
| _____ of Monmouth | Radcliffe | - 133 | Hereward | Botcherby | - 144 |
| _____ of Oxford | Slye | - 133 | Hermit | Betts | - 144 |
| _____ of York | Capt. Blathwayt | - 133 | Hero 2nd | Campbell | - 144 |
| Grandee | Lord Penrhyn | - 134 | _____ | Faulkner | - 144 |
| _____ | Mr. Roberts | - 134 | _____ of Marsh | Caless | - 144 |
| Grand Forth | Cruikshank | - 134 | High Admiral | Chaloner | - 145 |
| _____ Guard | do. | - 134 | Highland Chief | Stirling | - 145 |
| _____ Jeweller | Hooke | - 134 | _____ | Wortley | - 145 |
| _____ March | Bland | - 134 | High Sheriff | Gaitskell | - 145 |
| _____ Master | Col. Healey | - 135 | His Excellence | Lace | - 145 |
| Grazier | Messrs. Gaitskell | - 135 | _____ Majesty | Haddon | - 145 |
| Great Eastern | Mr. Adeane | - 135 | _____ Serene Highness | Champion | - 146 |
| _____ | Lambe | - 135 | Hoar Frost | Low | - 146 |
| _____ Hope | Booth | - 135 | Hogarth 2nd | Rev. W. Beever | - 146 |
| Grecian Prince | Torr | - 135 | Holyrood | Mr. Ainslie | - 146 |
| Greenacre | Innes | - 136 | Honesty | Caless | - 146 |
| Grenadier | Wood | - 136 | Honey | Moffat | - 146 |
| Guard Plate | Torr | - 136 | Honeysuckle Wetherby | 3rd Kingscote | - 146 |
| Guardsman | Bolton | - 136 | _____ | 4th do. | - 147 |
| Gulliver | do. | - 136 | _____ | 5th do. | - 147 |
| _____ | Caddy | - 136 | _____ | 6th do. | - 147 |
| Gun Poat | Betts | - 137 | _____ Wharfdale | do. | - 147 |
| Gustavus Adolphus | Wortley | - 137 | _____ | 2nd do. | - 147 |
| Guy Faulk | Toppin | - 137 | Hopeful | Rev. H. Beckwith | - 147 |
| Gwynne Duke | Slye | - 137 | _____ (Young) | Mr. D. R. Davies | - 148 |
| Habeas Corpus | Major Hamilton | - 137 | _____ | R. P. Davies | - 148 |

| <i>Bulls.</i> | <i>Breeders.</i> | <i>Page</i> | <i>Bulls.</i> | <i>Breeders.</i> | <i>Page</i> |
|-------------------|---------------------|-------------|--------------------------|---------------------|-------------|
| Hopeful | - Mr. Heskett | - 148 | Junius | - Mr. Birditt | - 158 |
| | - Tippler | - 148 | Jupiter | - Lord Penrhyn | - 158 |
| Hope of Hodsock | - Ashton | - 148 | | - Mr. Anderson | - 158 |
| Hopewell | - Aylmer | - 148 | | - Maxwell | - 158 |
| Horatio | - Atkinson | - 148 | Juryman | - Hewer | - 159 |
| | - Everitt | - 149 | Kate's Duke | - Robarts | - 159 |
| Hotspur | - Dickinson | - 149 | Kearsage | - Barton | - 159 |
| Humphrey Clinker | - Bland | - 149 | Keilder | - Duke of Northland | - 159 |
| Huntly | - Duke of Richmond | - 149 | Keir Butterfly 1st | - Sir W. Maxwell | - 159 |
| Hupar | - Viscount Hill | - 149 | _____ 4th | do. | - 159 |
| Hutton | - Mr. Unthank | - 149 | Kenric | - Mr. Betts | - 160 |
| Hyde Park 2nd | - Dickinson | - 149 | | - Morgan | - 160 |
| _____ 4th | do. | - 150 | Killerby Lad (Young) | Chirnside | - 160 |
| Hymettus | - Eastwood | - 150 | King Charles | - Booth | - 160 |
| Ibex | - Mace | - 150 | _____ Charlie | - Welsted | - 160 |
| Ibis | - Marquis of Exeter | - 150 | _____ Fashion | - Jefferson | - 160 |
| Icolmkill | - Mr. Swaisland | - 150 | _____ Fergus | - Wood | - 160 |
| Idle Boy | - Miles | - 150 | _____ 2nd | do. | - 161 |
| Imp | - Sir G. Philips | - 150 | _____ Gordius | - Lamb | - 161 |
| Imperial | - Mrs. Greene | - 151 | _____ James | - Welsted | - 161 |
| _____ Archduke | Mr. Carr | - 151 | _____ John | - Lord Walsingham | - 161 |
| _____ Aylesbury | Fowler | - 151 | _____ Leopold | - Mr. Oliver | - 161 |
| _____ Count | Carr | - 151 | _____ of Airdrie | - Lord Penrhyn | - 162 |
| Imperialist | - Woodward | - 151 | _____ of Diamonds | Hon. H. N. Hill | - 162 |
| Imperial Oxford | - Sheldon | - 151 | _____ of the Butterflies | Messrs. Brett | - 162 |
| _____ Prince | - Logan | - 152 | _____ East | - Lord Walsingham | - 162 |
| _____ York | - Ironmonger | - 152 | _____ Forest | Mr. Wood | - 162 |
| Index | - Mace | - 152 | _____ Mabs | - Messrs. Christy | - 162 |
| Industry | - Earl of Carlisle | - 152 | _____ Meadow | Mr. Welsted | - 163 |
| Invalid 2nd | - Hon. K. Harman | - 152 | _____ Mist | - Col. Duncombe | - 163 |
| Invincible | - Mr. Park | - 152 | _____ Roses | - Mr. Welsted | - 163 |
| Irish Flag | - Barton | - 152 | _____ Richard | - Atkinson | - 163 |
| Irishman | - Bolton | - 153 | _____ Thomas | - Garbutt | - 163 |
| Iron Duke | - Atterbury | - 153 | _____ Tom | - Richards | - 163 |
| | - Beswick | - 153 | Kirby | - Stubbs | - 164 |
| Ironside | - Earl Fitzwilliam | - 153 | Kirbythore Waterloo | Thom | - 164 |
| Island Duke | - Mr. Armstrong | - 153 | Kirklington | - Fawcett | - 164 |
| Ivo | - Botcherby | - 153 | Kleber | - Rich | - 164 |
| Jacket | - Beasley | - 154 | Knight | - Sir W. Maxwell | - 164 |
| Jackson | - Turriff | - 154 | _____ | - Mr. Trotter | - 164 |
| Jacobus | - Lord Walsingham | - 154 | Knightley Grand Duke | Tanqueray | - 164 |
| James 1st | - Mr. Stratton | - 154 | Knight of Bowland | Eastwood | - 165 |
| _____ 2nd | do. | - 154 | _____ of Bromley | Angus | - 165 |
| Janitor | - Adkins | - 154 | _____ | Browell | - 165 |
| | - Garne | - 155 | _____ of Clarence | Barber | - 165 |
| | - Sheldon | - 155 | _____ of Gwynne | Earl of Aylesford | - 165 |
| Jason | - Bland | - 155 | _____ | Mr. Colvir | - 166 |
| Jasper | - Earl Fitzwilliam | - 155 | _____ of Santon | Gaitskell | - 166 |
| | - Mr. Allan | - 155 | _____ of Speke | - Lowndes | - 166 |
| Javelin | - Beasley | - 155 | _____ of the Garter | Harrett | - 166 |
| Jemmy | do. | - 155 | _____ Harem | Housman | - 166 |
| Jerome | - Duke of Richmond | - 156 | _____ Rock | Sir W. Maxwell | - 166 |
| _____ Jun. | - Mr. Geddes | - 156 | _____ Valley | Mr. Morley | - 166 |
| Jerry | - Miss Crawford | - 156 | _____ of Towneley | Atkinson | - 167 |
| Jim Dawson | - Mr. Hewer | - 156 | _____ of Waterloo | Shepherd | - 167 |
| John Barleycorn | - Sir G. Philips | - 156 | _____ of Wetherby | Col. Kingscote | - 167 |
| _____ Bright | - Sir W. Lawson | - 156 | _____ 2nd | do. | - 167 |
| _____ | - Mr. Tweedie | - 157 | _____ of Wharfedale | do. | - 167 |
| _____ Bull | - Middleton | - 157 | _____ 2nd | do. | - 167 |
| _____ O'Groat 2nd | Hon. K. Harman | - 157 | _____ of Windsor | Mr. Lambe | - 168 |
| Joinville | - Messrs. Garne | - 157 | Knockmore | - Geddes | - 168 |
| Jolly Prince | - Lord Kinnaird | - 157 | Knowsley | - Sir J. Lawson | - 168 |
| Jovial | - Mr. Welsted | - 157 | Kossuth | - Mr. Gillett | - 168 |
| Julian | - Earl Fitzwilliam | - 158 | Lackey | - Sir G. Philips | - 168 |
| Julius | - Mr. Shepherd | - 158 | Lady Day | - Mr. Hodgkinson | - 168 |
| _____ | - Stratton | - 158 | | | |

| <i>Bulls.</i> | <i>Breeders.</i> | <i>Page</i> | <i>Bulls.</i> | <i>Breeders.</i> | <i>Page</i> |
|------------------------|--------------------|-------------|-------------------|------------------------|-------------|
| Lagrango | Mr. Cartwright | - 168 | Lord Burleigh | Mr. Cruickshank | - 179 |
| Lalage Butterfly | Olive | - 169 | — Byron | Slye | - 179 |
| Lamplight | Crosbie | - 169 | — — | Chalmers | - 179 |
| Lamplighter | Lythall | - 169 | — — | Charley | - 179 |
| — — | Sandles | - 169 | — — | Cruickshank | - 180 |
| Lamp of Liberty | Jefferson | - 169 | — — | Fawkes | - 180 |
| Lancashire Hero | Rev. T. Staniforth | - 169 | — Bywell | Lee | - 180 |
| Lancaster | Duke of Devonshire | - 169 | — Canning | Sir R. Paul | - 180 |
| — — | Col. Duncombe | - 170 | — Carlisle | Messrs. Tindall | - 180 |
| — — | Mr. Bowly | - 170 | — Cawood 3rd | Mr. Cragg | - 180 |
| — — | Lythall | - 170 | — Chancellor | Gaitskell | - 180 |
| — — Butterfly | Brett | - 170 | — — | Hosken | - 181 |
| — — Duke | Bowstead | - 170 | — Charles | Sharpe | - 181 |
| Lancer | Heskett | - 171 | — Cherry | Gomersall | - 181 |
| Landport | Cartwright | - 171 | — Cherryson | Bland | - 181 |
| Landscape | Canning | - 171 | — Churchill (Yg.) | Abbot | - 181 |
| Lapidist | Boote | - 171 | — Clarence | Davies | - 181 |
| Lapland | Morris | - 171 | — Claret | Howard | - 181 |
| Last Chance | Hardwicke | - 171 | — Clifton | Hewett | - 182 |
| — of the Alfreds | Willis | - 171 | — Clyde | Col. Duncombe | - 182 |
| Launcelot | Lyall | - 172 | — — | Mr. Logan | - 182 |
| Laurel | Everitt | - 172 | — Coventry | Lythall | - 182 |
| Leader of Ton | Jefferson | - 172 | — Curwen | Cragg | - 182 |
| Leander | Anderson | - 172 | — Cutteslowe | Middleton | - 182 |
| Leinster | Tracy | - 172 | — Derby | Benn | - 183 |
| Lenton Favourite (Yg.) | Capt. Saville | - 172 | — — | Betts | - 183 |
| Leo | Mr. Lord | - 173 | — — | Doig | - 183 |
| — — | Morris | - 173 | — — | Hosken | - 183 |
| Leonard | Angus | - 173 | — Dudley | Downing | - 183 |
| — — | Atkinson | - 173 | — Dundreary | Earl Fitzwilliam | - 183 |
| Leoni | Cartwright | - 173 | — Ellendale | Mr. Foster | - 184 |
| Leonidas | Moffat | - 173 | — Euston | Lord Braybrooke | - 184 |
| — — | Morris | - 173 | — Fancy | Mr. Gomersall | - 184 |
| Leopold | Lord Penrhyn | - 174 | — Forester | Wood | - 184 |
| — — | Mr. Ashton | - 174 | — Francis | Major Hamilton | - 184 |
| — — | Cruickshank | - 174 | — Gladwin | Mrs. Packman | - 184 |
| Leotard | Wilson | - 174 | — Glanville | Mr. Cruickshank | - 185 |
| Leslie | Cartwright | - 174 | — Gwynne | Mitchell | - 185 |
| Liberator | Chapman | - 174 | — Haddo | Barcroft | - 185 |
| Liberty | Mitchell | - 174 | — — | Donald | - 185 |
| Lictor | Jones | - 175 | — Hamilton | Whalley | - 185 |
| Liddington | Graham | - 175 | — Harris | Richardson | - 185 |
| Lieutenant | Marr | - 175 | — Henry | Charley | - 186 |
| — Oxford | Sir W. Trevelyan | - 175 | — Holbeck | Betts | - 186 |
| Lightburne | Mr. Brogden | - 175 | — Hopewell | Aylmer | - 186 |
| Linton | Webb | - 176 | — Howard | Crosbie | - 186 |
| Lisbon | Cartwright | - 176 | — John | Curtler | - 186 |
| Litigator | Holborow | - 176 | — — | Russell the Last Bland | - 186 |
| Littlebury | Clayden | - 176 | — Joscelyn | Lord Kinnaird | - 187 |
| Little John | Carr | - 176 | — Lally 3rd | Mr. Harvey | - 187 |
| Liverpool | Bowly | - 176 | — Lavender | Hands | - 187 |
| — — | Cartwright | - 176 | — — | 2nd do. | - 187 |
| Locksley | Hosken | - 177 | — Leinster | Tracy | - 187 |
| Londonderry | Cartwright | - 177 | — Lennox | Bland | - 187 |
| Lonsdale Cherry | Nutter | - 177 | — Lieutenant | Heskett | - 188 |
| Looe | O'Dogherty | - 177 | — Lincoln | Chanibers | - 188 |
| Lord Abbot | Peel | - 177 | — Liverpool | Tunncliffe | - 188 |
| — Adare | Downing | - 177 | — Louis | Cruickshank | - 188 |
| — Advocate | Boxbourn | - 178 | — Lyon | Duke of Devonshire | - 188 |
| — Althorpe | Slye | - 178 | — — | Lord Feversham | - 188 |
| — Balco 2nd | Innes | - 178 | — — | Mr. Abbot | - 188 |
| — Berry | Tunncliffe | - 178 | — — | Barton | - 189 |
| — Bigforth | Whalley | - 178 | — — | Drake | - 189 |
| — Bolingbroke | Fawkes | - 178 | — — | Emmerson | - 189 |
| — Breadalbanc | do. | - 179 | — — | Fisher | - 189 |
| — Burghersh | Col. Kingscote | - 179 | — — | Hewer | - 189 |

| <i>Bulls.</i> | <i>Breeders.</i> | <i>Page</i> | <i>Bulls.</i> | <i>Breeders.</i> | <i>Page</i> |
|-----------------|----------------------|-------------|------------------|------------------|-------------|
| Lord Lyon | Mr. Lythall | - 189 | Luxury | Mr. Morris | - 200 |
| — | Wallis | - 190 | Lycurgus | Sir G. Philips | - 201 |
| — Lyons | Anderson | - 190 | — | Mr. Morris | - 201 |
| — March | Sharpe | - 190 | Lygon | Abbot | - 201 |
| — — 2nd | do. | - 190 | Macbeth | Owsley | - 201 |
| — May | Whalley | - 190 | Macaroon | Col. Hatton | - 201 |
| — Mayor | Caless | - 190 | — | Mr. Bland | - 201 |
| — — of London | Garne | - 190 | Maccaroni | Margetson | - 201 |
| — Morgan | Snodin | - 191 | Macdonald | Grime | - 201 |
| — Nelson | Campbell | - 191 | Mac Duff | Bland | - 202 |
| — — | Harrison | - 191 | — Rufus | Milne | - 202 |
| — — | Tindall | - 191 | Magician | Woodward | - 202 |
| — Nonsuch | Harward | - 191 | Magisterial | Bell | - 202 |
| — of Bodrhyddan | Lowndes | - 191 | Magna Charta | Garne | - 202 |
| — of Clarence | Barber | - 192 | Mainroyal | Sir R. Paul | - 202 |
| — of Lune | Foster | - 192 | Mainsail | do. | - 202 |
| — of Marron | Dickinson | - 192 | Mainstay | Mr. Clayden | - 203 |
| — of the Empire | Cooke | - 192 | Maintop | Sir R. Paul | - 203 |
| — of the Isles | Aylmer | - 192 | Mainyard | do. | - 203 |
| — — | Hewer | - 192 | Majestic | Mr. Bland | - 203 |
| — of the Lilacs | 2nd Col. Kingscote | - 193 | — | Marr | - 203 |
| — of the Vale | Mr. Clayden | - 193 | Majesty | Hosken | - 203 |
| — of the Valley | Atkinson | - 193 | Major | Angus | - 204 |
| — Olive | Hands | - 193 | — | Simpson | - 204 |
| — Orthodox | Bland | - 193 | — Collings | Searson | - 204 |
| — Oxford | Morton | - 193 | — General | Thompson | - 204 |
| — — | Sharpe | - 194 | — Oxford | Sir W. Trevelyan | - 204 |
| — Palmerston | Garne | - 194 | Malakoff | Mr. Davies | - 204 |
| — — | Joseph | - 194 | Malvolio | Mitchell | - 205 |
| — Penrhyn | Bramston | - 194 | Mameluke | Betts | - 205 |
| — Plymouth | Wood | - 194 | Manager | Earl Beauchamp | - 205 |
| — President | Balfour | - 194 | Manfred | Mr. Butler | - 205 |
| — — | Cruikshank | - 195 | Man of Kent | Bulteel | - 205 |
| — Prudhoe | Harrett | - 195 | — of the Mist | Col. Duncombe | - 205 |
| — Red Eyes | Col. Kingscote | - 195 | Manton | Mr. Fowler | - 205 |
| — — 2nd | do. | - 195 | Marc Antony | Sir J. Rolt | - 206 |
| — Roden | Lord Kinnaird | - 195 | March | Duke of Richmond | - 206 |
| — Royal | Mr. Torr | - 196 | Marengo | Mr. Whalley | - 206 |
| — Royston | Kelk | - 196 | Marine | Sir R. Paul | - 206 |
| — Scarlet | Clayden | - 196 | Markham | Mr. Williamson | - 206 |
| — Spencer | Sir C. Russell | - 196 | Marmaduke 2nd | Cruikshank | - 206 |
| — Stanley | Mr. Barnes | - 193 | — | Miller | - 206 |
| — — | Sheldon | - 196 | Marmion | Clayden | - 207 |
| — Strafford | Fawkes | - 197 | Marquis | Garne | - 207 |
| — Strathearne | 2nd Whyte | - 197 | — | Thompson | - 207 |
| — Taunton | Piggot | - 197 | — of Annandale | Marshall | - 207 |
| — Thoresby | 2nd Wood | - 197 | — of Darlington | Lord Penrhyn | - 207 |
| — Tregunter | Capt. Gunter | - 197 | — of Inglewood | Mr. Bell | - 207 |
| — Wallace | Mr. Sharpe | - 197 | — of Stafford | Cruikshank | - 208 |
| — Walton | Col. Kingscote | - 198 | — of Westminster | Ashburner | - 208 |
| — Waterloo | Rev. J. D. Jefferson | - 198 | — of Wetherby | Col. Kingscote | - 208 |
| — Wetherby | Col. Kingscote | - 198 | — — 2nd | do. | - 208 |
| — — | Capt. Gunter | - 198 | Mars | Lady Pigot | - 208 |
| — — | Mr. Sheldon | - 198 | — | Mr. Ladds | - 208 |
| — Wharfdale | 2nd Capt. Gunter | - 199 | Marshal Collings | Searson | - 209 |
| — Zetland | Earl of Zetland | - 199 | Martiniqne | Cruikshank | - 209 |
| Lorenzo | 2nd Mr. Bruere | - 199 | Marton | Corner | - 209 |
| — de Lion | Vickers | - 199 | Masaniello | Abbot | - 209 |
| Lothbury | Longmore | - 199 | Master Cawood | Cragg | - 209 |
| Louis Blanc | Thompson | - 199 | — Cerdic | Caddy | - 209 |
| Lound | Catt'e | - 199 | — Christopher | Mitchell | - 209 |
| Loyalty | Morris | - 200 | — Favour | Butler | - 210 |
| Lucifer | Lyall | - 200 | — Felix | Jones | - 210 |
| — | Lythall | - 200 | — Forth | Cruikshank | - 210* |
| Lucknow | Lowndes | - 200 | — Hopewell | Aylmer | - 210 |
| Luck's All | Lyall | - 200 | — Humphrey | Martin | - 210 |

| <i>Bulls.</i> | <i>Breeders.</i> | <i>Page</i> | <i>Bulls.</i> | <i>Breeders.</i> | <i>Page</i> |
|---------------------|----------------------|-------------|-------------------|-----------------------|-------------|
| Masterman | - Mr. Burra | - 210 | Moss Trooper | - Mr. Stratton | - 221 |
| Master O'Brian | - Rev. G. Gilbert | - 210 | Mountagne | - Hon. K. Harman | - 221 |
| — Oxford | - Mr. Morton | - 211 | Mountaineer | - Mr. Linton | - 222 |
| — Pat | - Singleton | - 211 | Mountebank | - Riall | - 222 |
| Masterpiece | - Garne | - 211 | — | - Robarts | - 222 |
| Master Raglan | - Trotter | - 211 | Mozart | - Shepherd | - 222 |
| — William | - Col. Towneley | - 211 | Muchland | - Schollick | - 222 |
| Matchem | - Mr. Cruickshank | - 211 | Mugby Junction | - Hewitt | - 222 |
| Matsons | - Cloudsdale | - 212 | Musician | - Holborow | - 222 |
| May Duke 2nd | - Brigham | - 212 | Musketeer | - Marr | - 223 |
| — 3rd | - do. | - 212 | Mustapha | - Earl of Aylesford | - 223 |
| — Fly | - Hon. K. Harman | - 212 | Mutineer | - Sir R. Paul | - 223 |
| Maynard | - Sir W. Miles | - 212 | — | - Col. Leslie | - 223 |
| Mayor of Glo'ster | - Rev. C. W. Holbech | - 212 | Mynydd Mawr | - Mr. Miller | - 223 |
| May Prince | - Mr. Barclay | - 213 | Nabob | - Faulkner | - 223 |
| — | - Pawlett | - 213 | Napoleon 2nd | - Hodgson | - 223 |
| Melbourne | - Hewer | - 213 | — (Young) | - Whalley | - 224 |
| Memento | - Garne | - 213 | National | - Brown | - 224 |
| — | - Langston | - 213 | Native Chief | - Searson | - 224 |
| Mentor | - Marquis of Exeter | - 213 | Ned | - Welsted | - 224 |
| Merchant | - Mr. Bland | - 214 | Nelson | - Bruce | - 224 |
| Mercury | - Colvin | - 214 | Ne Plus Ultra | - Blyth | - 224 |
| — | - Fisher | - 214 | Neptune | - Cragg | - 225 |
| Meritus | - Bell | - 214 | — | - Garne | - 225 |
| Merlin | - Brown | - 214 | — | - Sydserff | - 225 |
| — | - Richards | - 214 | Nestor | - Marquis of Exeter | - 225 |
| — | - Welsted | - 215 | — | - Mr. Dodwell | - 225 |
| Merry Andrew | - Sir G. Philips | - 215 | — | - Faulkner | - 225 |
| — Boy | - Mr. Fletcher | - 215 | Nettleworth | - Fletcher | - 225 |
| — Butterfly | - Coulson | - 215 | Neve | - Beasley | - 226 |
| — Duke | - Leney | - 215 | Neville | - Garne | - 226 |
| — Lad | - Caless | - 215 | Newton | - Mitchell | - 226 |
| — | - Stephens | - 216 | — Lad | - Heugh | - 226 |
| — Man | - Waldo | - 216 | New Year's Day | - Welsted | - 226 |
| Mess Mate | - Sir R. Paul | - 216 | — Gift | - Stephenson | - 226 |
| Meteor | - Mr. Davies | - 216 | Nicholas | - Cartwright | - 226 |
| Mexico | - Fawcett | - 216 | Nobility (Young) | - Upton | - 227 |
| Michigan | - Duke of Devonshire | - 216 | Noble | - Lord Penrhyn | - 227 |
| Midas | - Mr. Bagshaw | - 217 | — Duke | - Messrs. Garne | - 227 |
| Midsummer Boy | - Mace | - 217 | Nobleman | - Mr. Chester | - 227 |
| Milkman | - Capt. Gunter | - 217 | Nono | - Thompson | - 227 |
| Milky | - do. | - 217 | Nonpareil | - Marr | - 227 |
| Miller of Mansfield | - Mr. Fletcher | - 217 | Nonsuch | - do. | - 228 |
| Millionaire | - Milne | - 217 | Norfolk Thorndale | - Duke Aylmer | - 228 |
| Mirabeau | - Philips | - 218 | Norman | - Lythall | - 228 |
| Miracle | - Stratton | - 218 | Normanby Prince | - Godson | - 228 |
| Mirator | - Bell | - 218 | Northern Light | - Duke of Montrose | - 228 |
| Mirus | - do. | - 218 | — | - Mr. Wood | - 228 |
| Misletoe Grove | - Crosbie | - 218 | — Lights | - Lord Penrhyn | - 228 |
| Mr. Peabody | - Garne | - 218 | — Ruby | - Mr. Barclay | - 229 |
| Mogul 4th | - Barnard | - 219 | Norval | - Garne | - 229 |
| Mohawk | - Bland | - 219 | Nutracker | - Jefferson | - 229 |
| Mollesco | - Dixon | - 219 | Oberon | - Marquis of Exeter | - 229 |
| Monachus | - Nicholson | - 219 | — | - Mr. Betts | - 229 |
| Monarch (Yg.) | - Bartholomew | - 219 | — | - Stratton | - 229 |
| — | - Robarts | - 219 | Oboe | - Hon. C. Fitzwilliam | - 230 |
| — | - Smyth | - 220 | Ocean Monarch | - Mr. Cruickshank | - 230 |
| — of the Glen | - Low | - 220 | Odd Fish | - Hewitt | - 230 |
| Monitor | - Adkins | - 220 | Old England | - Cruickshank | - 230 |
| Monk | - Garne | - 220 | — Joe | - Cradock | - 230 |
| Monument | - Rev. C. W. Holbech | - 220 | Oliver 1st | - Lord Southampton | - 230 |
| Mordun | - Mr. Gardiner | - 220 | — Cromwell | - Mr. Morris | - 230 |
| Mormon | - Garsed | - 221 | Olliver | - Earl of Zetland | - 231 |
| Morning Star | - Warren | - 221 | Olympus | - Mr. Harward | - 231 |
| Morocco | - Bland | - 221 | — 2nd | - do. | - 231 |
| Morpheus | - Bell | - 221 | Onslow | - Earl of Radnor | - 231 |

| <i>Bulls.</i> | <i>Breeders.</i> | <i>Page</i> | <i>Bulls.</i> | <i>Breeders.</i> | <i>Page</i> |
|------------------|---------------------|-------------|-----------------|---------------------|-------------|
| Optimus | - Mr. Anderson | - 231 | Ploughboy | - Mr. Mortin | - 242 |
| Orangeman | - Cruickshank | - 231 | Ploughman | - do. | - 242 |
| Orbliston | - Geddes | - 232 | Plum | - Hutton | - 242 |
| Orion | - Rich | - 232 | — Pudding | - Tynte | - 242 |
| Orlando | - Cather | - 232 | Pluto | - Dodwell | - 243 |
| — | - Graham | - 232 | Podarces | - Dickinson | - 243 |
| Orontes | - Stratton | - 232 | Poldrissick 5th | - O'Dogherty | - 243 |
| Orphan Boy | - Seaton | - 232 | Pollux | - Jolly | - 243 |
| Orthodox 44th | - Dixon | - 233 | Pompey | - Canning | - 243 |
| — 45th | - do. | - 233 | Pont | - Bagshaw | - 243 |
| Osiris | - Almond | - 233 | Potomac | - Col. Leslie | - 243 |
| Oswald Cray | - Hewitt | - 233 | — | - Mr. Christy | - 244 |
| Otho | - Ashton | - 233 | Pound | - Horswell | - 244 |
| Our Liberal M.P. | - Chalmers | - 233 | Prairie King | - Welsted | - 244 |
| — Mutual Friend | - Wood | - 233 | Precious Metal | - Gaitskell | - 244 |
| Outsider | - Jefferson | - 234 | Precursor | - Earl Fitzwilliam | - 244 |
| Oxford 3rd | - Ashburner | - 234 | Premier | - Mr. Garne | - 245 |
| — 4th | - do. | - 234 | President | - Hosken | - 245 |
| — (Young) | - Harward | - 234 | — Johnson | - Betts | - 245 |
| — Blue | - Bayes | - 234 | Pride | - Moffat | - 245 |
| — Cherry | - Barber | - 234 | — of Agbrigg | - Salt | - 245 |
| — Duke | - Slye | - 235 | Prince | - Anderson | - 245 |
| — Gwynne | - Howard | - 235 | — | - Barnes | - 245 |
| — Hero | - Nutter | - 235 | — | - Champney | - 246 |
| — Lad | - Sheldon | - 235 | — Albert | - Earl Fitzwilliam | - 246 |
| — Man | - Foster | - 235 | — | - Mr. Cottingham | - 246 |
| — Welcome- | - Morton | - 235 | — Alfred | - Angus | - 246 |
| — Wild Eyes | - Atherton | - 236 | — | - Ashburner | - 246 |
| Oxonian | - Denchfield | - 236 | — | - Balfour | - 246 |
| Palm (Young) | - Trotter | - 236 | — 2nd | - Tuton | - 247 |
| Paradox 5th | - Dixon | - 236 | — | - Yorke | - 247 |
| — 6th | - do. | - 236 | — Ambo | - Singleton | - 247 |
| — 7th | - do. | - 236 | — Arthur | - Duke of Buccleuch | - 247 |
| Paragon | - Adkins | - 236 | — | - Mr. Angus | - 247 |
| Pasha | - Earl of Aylesford | - 237 | — | - Gwyu | - 247 |
| — | - Mr. Betts | - 237 | — | - Lace | - 247 |
| Pastime | - Sir R. Paul | - 237 | — | - Thompson | - 248 |
| Patriarch | - Rev. C. Holbech | - 237 | — Barleycorn | - Rev. J. Storer | - 248 |
| Patrician | - Earl Fitzwilliam | - 237 | — Bertie | - Lady Pigot | - 248 |
| — | - Mr. Adkins | - 237 | — Bismarck- | - Mr. Bland | - 248 |
| Pat's Prince | - Trotter | - 238 | — Bonaparte | - Whalley | - 248 |
| Pawnbroker | - Gamble | - 238 | — Charlie | - Earl Fitzwilliam | - 248 |
| Paymaster | - Earl Fitzwilliam | - 238 | — | - Mr. Bell | - 248 |
| — | - Messrs. Atkinson | - 238 | — | - Eaton | - 249 |
| Peak | - Mr. Milne | - 238 | — Christian | - Cross | - 249 |
| Pearl | - Sayer | - 238 | — | - Fawcett | - 249 |
| Peep of Day | - Sir G. Philips | - 239 | — Colling | - Burgess | - 249 |
| Perfection | - Mr. Webb | - 239 | — Consort | - Ashburner | - 249 |
| Perfumer | - Col. Leslie | - 239 | — De Conde | - Garne | - 249 |
| Perseverance | - Mr. Harland | - 239 | — Favourite | - O'Dogherty | - 250 |
| Phenomenon | - Garne | - 239 | — Fortunatus | - Rev. J. Storer | - 250 |
| Philosopher | - Lord Penrhyn | - 239 | — Frederick 2nd | - Messrs. Hosken | - 250 |
| Phebus | - Earl of Zetland | - 240 | — George | - Mr. Bramston | - 250 |
| — | - Mr. Hutton | - 240 | — | - Garne | - 250 |
| Phoenix | - Garne | - 240 | — Hopewell- | - Aylmer | - 250 |
| Physician | - Sir W. Maxwell | - 240 | — Humbert 2nd | - Horsfall | - 251 |
| Pickwick | - Earl Fitzwilliam | - 240 | — Imperial | - Capt. Ball | - 251 |
| Pilot | - Mr. Ashburner | - 241 | — | - Miss Crawford | - 251 |
| — | - Barber | - 241 | — | - Mr. Nelson | - 251 |
| Pioneer | - Faulkner | - 241 | — | - Packe | - 251 |
| Pitt | - Hosken | - 241 | — | - Slye | - 251 |
| Plato 1st | - Stanhope | - 241 | — in Purple- | - Grundy | - 252 |
| Plaudit | - Marris | - 241 | — James | - Lord Walsingham | - 252 |
| Playfellow | - Preston | - 241 | — John | - Mr. Charley | - 252 |
| Playful 2nd | - Foster | - 242 | — May | - Whalley | - 252 |
| — | - Burgess | - 242 | — Napoleon- | - do. | - 252 |

| <i>Bulls.</i> | <i>Breeders.</i> | <i>Page</i> | <i>Bulls.</i> | <i>Breeders.</i> | <i>Page</i> |
|--------------------|--------------------|-------------|-----------------|------------------------|-------------|
| Prince of Aberdeen | Mr. Campbell | - 252 | Railway King | - Mr. Burgess | - 263 |
| — of Austria | Charley | - 253 | — Prince | - do. | - 263 |
| — of Battersea | Robinson | - 253 | Rajah | - Col. Leslie | - 263 |
| — of Cashmere | Housman | - 253 | Rambling Boy | - Mr. Angus | - 264 |
| — of Clarence | Barber | - 253 | Ranger | - Stratton | - 264 |
| — of Cobham | Burgess | - 253 | Rapid | - Earl of Radnor | - 264 |
| — of Dalton | Cock | - 253 | Ratan | - Sir H. Des Vœux | - 264 |
| — of Finnebrogue | Maxwell | - 254 | Ratcheugh | - Duke of North'land | - 264 |
| — of Geneva | Lord Penrhyn | - 254 | Rater | - Sir H. Des Vœux | - 264 |
| — of Gwent | Mr. Logan | - 254 | Rattlesnake | - Mr. Butler | - 265 |
| — of Keswick | Willis | - 254 | Raven | - Col. Leslie | - 265 |
| — of Killerby | Pawlett | - 254 | Ravenspur (Yg.) | - Mr. Chirnside | - 265 |
| — of Monaco | Salt | - 254 | Ravenswood | - Lyall | - 265 |
| — of Oxford | Sir W. Lawson | - 254 | Ready Money | - Paethorpe | - 265 |
| — — — — — | Sir W. Trevelyan | - 255 | Rear Admiral | - Chalmers | - 265 |
| — of Paris | Mr. Whalley | - 255 | — Guard | - Middleton | - 265 |
| — of Rosedale | Rev. J. Storer | - 255 | Recorder | - Hewer | - 266 |
| — of Roses | Mr. Fisher | - 255 | Red Bull | - Barcroft | - 266 |
| — of Somerton | Logan | - 255 | — Butterfly | - Coulson | - 266 |
| — of the Grove | Crosbie | - 255 | — Cap | - Brown | - 266 |
| — of the Liffey | Barton | - 256 | — Cross Knight | - Champion | - 266 |
| — of the North | Slye | - 256 | — Duke | - Everitt | - 266 |
| — of the White | Roses Tweedie | - 256 | — — — — — | - Hegan | - 266 |
| — of Thorndale | Middleton | - 256 | — — — — — | - Walker | - 267 |
| — of Towneley | Garne | - 256 | — Earl | - Nidd | - 267 |
| — of Tyrconnel | Wood | - 256 | — Errant | - Wood | - 267 |
| — of Wales | Cochrane | - 257 | — Friar | - Mitchell | - 267 |
| — — — — — | Cruickshank | - 257 | — Granite | - Bruere | - 267 |
| — — — — — | Emmerson | - 257 | — Jacket | - Mortin | - 267 |
| — — — — — | Jefferson | - 257 | — Knight | - Atkinson | - 267 |
| — — — — — | Unthank | - 257 | — — — — — | - Frere | - 268 |
| — of Whittingham | Balfour | - 257 | — — — — — | - Mackenzie | - 268 |
| — of Wotton | O'Dogherty | - 258 | — Luggs | - Bruce | - 268 |
| — Palatine | Housman | - 258 | — Orbliston | - Geddes | - 268 |
| — Pearl 5th | Hands | - 258 | — Prince | - Avery | - 268 |
| — Plausible | Outhwaite | - 258 | — — — — — | - Tweedie | - 268 |
| — Regent | Lamb | - 258 | — Rover | - Barnes | - 268 |
| — Rosanthus | Burgess | - 258 | — — — — — | - Conwy | - 269 |
| — Royal | Bayes | - 258 | — — — — — | - Thornton | - 269 |
| — Rufus | Milne | - 259 | — Windsor | - Hewett | - 269 |
| — Satsuma | Salt | - 259 | — — — — — | - Stables | - 269 |
| Prince's Plume | Grundy | - 259 | Refiner | - Atkinson | - 269 |
| Prince Teck | Visct. Strathallan | - 259 | — — — — — | - Beswick | - 269 |
| — — — — — | Mr. Fawcett | - 259 | Reformer | - Duke of Devonshire | - 270 |
| — — — — — | Upson | - 259 | — — — — — | - Sir W. Lawson | - 270 |
| — Uther | Logan | - 260 | Regent | - Messrs. Atkinson | - 270 |
| — Vortimer | do. | - 260 | — — — — — | - Mr. Robinson | - 270 |
| — William | The Queen | - 260 | Reginald | - Lord De Malahide | - 270 |
| Private Collings | Mr. Searson | - 260 | Register | - Sir H. Des Vœux | - 270 |
| Prizeman | Lynn | - 260 | Regulator | - do. | - 270 |
| Prodigal | Visct. Hill | - 260 | Remembrancer | - Mr. Davies | - 271 |
| Professor | Messrs. Browell | - 261 | Remus | - Earl Beauchamp | - 271 |
| Prolific | Mr. Webb | - 261 | — — — — — | - Viscount Strathallan | - 271 |
| Proof Positive | Searson | - 261 | — — — — — | - Hon. K. Harman | - 271 |
| Prospect | Earl Fitzwilliam | - 261 | Repealer | - Sir H. Des Vœux | - 271 |
| Proteus | Mr. Jefferson | - 261 | Research | - Earl of Radnor | - 271 |
| — — — — — | Wallis | - 261 | Retriever | - Mr. Stratton | - 272 |
| Provost | Marquis of Exeter | - 262 | Reuben | - Dixon | - 272 |
| — — — — — | Mr. Campbell | - 262 | Revolution | - Earl of Radnor | - 272 |
| — — — — — | Lamb | - 262 | Rex | - Messrs. Garne | - 272 |
| Pumpkin | Marshall | - 262 | — — — — — | - Mr. Jones | - 272 |
| Purefoy | Sir H. Des Vœux | - 262 | Rhyddan | - Conwy | - 272 |
| Quarter Master | Mr. Caless | - 262 | Richard | - Marquis of Exeter | - 272 |
| Queen's Advocate | Cruickshank | - 263 | — — — — — | - Mr. Tweedie | - 273 |
| Queensberry | Marshall | - 263 | — — — — — | - the Beau | - 273 |
| Quixote | Lynn | - 263 | Richmond | - Bagshaw | - 273 |

| <i>Bulls.</i> | <i>Breeders.</i> | <i>Page</i> | <i>Bulls.</i> | <i>Breeders.</i> | <i>Page</i> |
|------------------------|------------------------|-------------|--------------------------|--------------------|-------------|
| Rifleman | - Mr. Gelderd | - 273 | Royal Duke of Gloucester | Mr. Cruickshank | 283 |
| _____ | - Helder | - 273 | _____ of Lancaster | Rev. J. Swarbrick | 284 |
| Right Honourable | - Spencer | - 273 | _____ of Oxford | Mr. Thorne | - 284 |
| Rinderpest | - Capt. Butler | - 273 | _____ Forth | - Cruickshank | - 284 |
| _____ | - Mr. Graham | - 274 | _____ George | - Atkinson | - 284 |
| Rival | - Stratton | - 274 | _____ | - Hosken | - 284 |
| River King | - Housman | - 274 | _____ | - Housman | - 284 |
| Roan Chief | - Welsted | - 274 | _____ Guide | - Torr | - 285 |
| _____ Duke | - Birch | - 274 | _____ Gwynne | - Hetherington | - 285 |
| _____ | - Conwy | - 274 | _____ | - Leney | - 285 |
| _____ | - Hetherington | - 274 | _____ Humphrey | - Martin | - 285 |
| _____ | - Roberts | - 275 | Royalist | - Lord Kinnaird | - 285 |
| _____ | - Robinson | - 275 | Royal James | - Mr. Welsted | - 286 |
| _____ Sam | - Trotter | - 275 | _____ Knight | - Morley | - 286 |
| _____ Windsor | - Carr | - 275 | _____ Lad | - Atkinson | - 286 |
| Robin | - Foljambe | - 275 | _____ Master Butterfly | 3rd Robinson | - 286 |
| _____ Hood | - do. | - 276 | _____ | 4th do. | - 286 |
| _____ | - Eastwood | - 276 | _____ | 6th do. | - 286 |
| _____ | - Welsted | - 276 | _____ Medal | - Harrett | - 287 |
| Rob Roy | - Nevett | - 276 | _____ Oak | - Campbell | - 287 |
| Rocket | - Paethorpe | - 276 | _____ Oxford 2nd | - Metcalfe | - 287 |
| Rockingham | - Naylor | - 276 | _____ Prince | - Cruickshank | - 287 |
| _____ | - Wortley | - 276 | _____ 4th | - McIntosh | - 287 |
| Roderick | - Earl of Gainsborough | - 277 | _____ Scotforth | - Whalley | - 287 |
| _____ | - Mr. Thornton | - 277 | _____ Seal | - Sprot | - 288 |
| Rodolph | - Lord Walsingham | - 277 | _____ Sovereign | - Barnes | - 288 |
| Rodosto | - Sir C. Knightley | - 277 | _____ Stag | - Col. Healey | - 288 |
| Roger | - Sir W. Brooke | - 277 | _____ Stuart | - Mr. Stone | - 288 |
| _____ Fitz-Roger | Mr. Jefferson | - 277 | _____ Thane | - Rich | - 288 |
| Rollin | - Lace | - 277 | Royalty | - Vis. Strathallan | - 288 |
| Rollo | - Moffat | - 277 | Royal William | - Mr. Cruickshank | - 288 |
| Roman | - Edmonds | - 278 | _____ Windsor | - Stables | - 289 |
| Romeo | - Faulkner | - 278 | Roydon | - Frere | - 289 |
| Romulus | - Conwy | - 278 | Rubens | - Macc | - 289 |
| _____ | - Thornton | - 278 | Rubicon | - Stratton | - 289 |
| _____ | - Yorke | - 278 | Rubio | - Moffat | - 289 |
| Ronald | - Stanhope | - 278 | Rufus | - Earl Fitzwilliam | - 289 |
| Rory | - Home | - 279 | _____ | - Mr. Anderson | - 290 |
| _____ O'More | - Cruickshank | - 279 | _____ | - Home | - 290 |
| _____ | - Middleton | - 279 | _____ 2nd | - Nidd | - 290 |
| Rose Butterfly | - Rev. W. Beever | - 279 | _____ 3rd | - do. | - 290 |
| _____ Duke | - Mr. Tweedie | - 279 | _____ 4th | - do. | - 290 |
| Rosehill | - Duke of Montrose | - 279 | _____ 5th | - do. | - 290 |
| Roseland | - Mr. Fletcher | - 280 | _____ 6th | - do. | - 290 |
| Rose of Rocklands | - Barcroft | - 280 | _____ 7th | - do. | - 290 |
| Rosolio | - Lady Pigot | - 280 | Runnymede | - Bland | - 291 |
| Roving Duke | - Mr. Baxter | - 280 | Rupee | - Crosbie | - 291 |
| Royal Abbot | - Harper | - 280 | Rupert | - Welsted | - 291 |
| _____ Baron Butterfly | Capt. Ruxton | - 280 | Rustic | - Betts | - 291 |
| _____ Blossom | - Mr. Cruickshank | - 280 | _____ | - Drake | - 291 |
| _____ Bridegroom | - Booth | - 281 | _____ | - Oliver | - 291 |
| _____ Buck | - Thornton | - 281 | _____ | - Singleton | - 292 |
| _____ Butterfly 18th | Col. Towneley | - 281 | Ryedale Hero | - Stamper | - 292 |
| _____ 19th | do. | - 281 | Safeguard | - Higson | - 292 |
| _____ 20th | do. | - 281 | _____ | - Morris | - 292 |
| _____ Butterfly's Duke | Mr. Eastwood | - 281 | Sagittarius | - Longmore | - 292 |
| _____ Cambridge | - Betts | - 282 | Sagus | - Bell | - 292 |
| _____ 2nd | - do. | - 282 | Sailor | - Boote | - 292 |
| _____ Charley | - Slye | - 282 | _____ Boy | - Lawson | - 293 |
| _____ Charlie | - Tindall | - 282 | St. Clair | - Turnbull | - 293 |
| _____ Dane | - Little | - 282 | Saladin | - Betts | - 293 |
| _____ Duke | - Barnes | - 283 | _____ | - Lambe | - 293 |
| _____ | - Bland | - 283 | Salesman | - Col. Duncombe | - 293 |
| _____ | - Champion | - 283 | _____ | - Mr. Cradock | - 293 |
| _____ | - Pollard | - 283 | Salopian Duke | - Woodward | - 294 |
| _____ | - Robarts | - 283 | San. of Oxford | - Lord Southampton | - 294 |

| <i>Bulls.</i> | <i>Breeders.</i> | <i>Page</i> | <i>Bulls.</i> | <i>Breeders.</i> | <i>Page</i> |
|------------------|---------------------|-------------|---------------------|------------------|-------------|
| Sampson | - Mr. Hodgson | - 294 | Sirius | - Mr. Stratton | - 304 |
| Sampson | - Lamb | - 294 | Sir Iver | - Mitchell | - 304 |
| Sam Slick | - Welsted | - 294 | - Jasper | - Piggot | - 304 |
| — Weller | - do. | - 294 | - Johu | - Curtler | - 304 |
| Sandpiper | - Marquis of Exeter | - 295 | - Joseph | - Lawson | - 305 |
| Sandside Hero | - Mr. Lamb | - 295 | - Joshua | - do. | - 305 |
| Saracen | - Faulkner | - 295 | - Knight | - Booth | - 305 |
| — | - Lambe | - 295 | - Lancelot | - Betts | - 305 |
| — | - Morris | - 295 | - Launcelot | - Peel | - 305 |
| — | - do. | - 295 | - Marmaduke Wyville | - Bruere | - 305 |
| Satisfaction | - Stratton | - 295 | - Miles | - Caddy | - 305 |
| Saturn | - Stephenson | - 296 | - Peter | - Lythall | - 306 |
| Sceptre | - Philips | - 296 | - Rainald | - Clayden | - 306 |
| Schulenberg | - Wentworth | - 296 | — | - Sheldon | - 306 |
| Schuloff | - Duke of Montrose | - 296 | - Richard | - Hosken | - 306 |
| Scotch Rose | - Mr. Cruickshank | - 296 | — | - Stamper | - 306 |
| Scotland's Pride | - Milne | - 296 | - Robert | - Archdall | - 306 |
| Scottish Chief | - Stephenson | - 296 | — Peel | - Ashburner | - 307 |
| — Windsor | - Stables | - 297 | - Roger | - Gaitskell | - 307 |
| Sea Gull | - Gaitskell | - 297 | — Blanche | - Jefferson | - 307 |
| — King | - Morris | - 297 | - Sam | - Peel | - 307 |
| — Rock | - Jefferson | - 297 | - Samuel Butterfly | - Eastwood | - 307 |
| — Serpent | - Oliver | - 297 | - Simon | - Curtler | - 308 |
| Security | - Morris | - 297 | - Thomas | - Bowly | - 308 |
| Senator | - Earl Fitzwilliam | - 298 | — | - Johnson | - 308 |
| — | - Mr. Bagshaw | - 298 | — Stanley | - Cruickshank | - 308 |
| — | - James | - 298 | - Walter | - James | - 308 |
| — | - Morris | - 298 | — Scott | - Stephen | - 308 |
| — | - Rich | - 298 | — Trevelyan | - Ashburner | - 308 |
| Seneca | - Morris | - 298 | - William | - Bromley | - 309 |
| Sensation | - Blyth | - 299 | — Gwynne | - Slye | - 309 |
| Sentry | - Anderson | - 299 | Skiddaw | - Unthank | - 309 |
| Sepoy | - Lambe | - 299 | Skyrocket | - Aylmer | - 309 |
| Shamrock | - Lord Penrhyn | - 299 | Smart William | - Morris | - 309 |
| — | - Mr. Stephenson | - 299 | Sneyd | - Rev. H. Berry | - 309 |
| Shan O'Neil | - Lady Pigot | - 299 | Snowball | - Messrs. Garne | - 309 |
| Sheet Anchor 2nd | - Mr. Tynte | - 299 | — | - Mr. Robarts | - 310 |
| Sherman | - Mitchell | - 300 | — | - Stirling | - 310 |
| — | - Willis | - 300 | — | - Widdicombe | - 310 |
| Shining Star | - Morris | - 300 | Snowdon | - James | - 310 |
| Shrewsbury | - Hon. H. N. Hill | - 300 | Snowdrop | - Morris | - 310 |
| Shuttlecock | - Mr. Fawkes | - 300 | Snowflake | - Lythall | - 310 |
| Shylock | - Morris | - 300 | Snowstorm | - Newton | - 311 |
| Signal | - Waldo | - 301 | Soldier | - Marris | - 311 |
| Silversides | - Morris | - 301 | Solomon Bey | - Sir C. Russell | - 311 |
| Sir Aubrey | - Botcherby | - 301 | Solor | - Mr. Bell | - 311 |
| — Burdett Coutts | - Barclay | - 301 | Solway | - Fawcett | - 311 |
| — Burton | - Bruere | - 301 | Songster | - Crust | - 311 |
| — Charles | - Welsted | - 301 | Sorcerer | - Lord Penrhyn | - 311 |
| — | - Whalley | - 302 | — | - Mr. Morris | - 312 |
| — David | - Bruere | - 302 | Soubadar 2nd | - Meade | - 312 |
| — Duke | - Nesham | - 302 | South Wongs | - Wilkinson | - 312 |
| — Edward | - Tyache | - 302 | Speculator | - Raine | - 312 |
| — Edwin | - Welsted | - 302 | Spendthrift | - Eaton | - 312 |
| — Francis | - Meadows | - 302 | Spice Box | - Longmore | - 312 |
| — | - Welsted | - 302 | Splendid Butterfly | - Brett | - 313 |
| — Crossley | - Willis | - 303 | Sportsman | - Wythes | - 313 |
| — Frederick | - Hewer | - 303 | Spree | - Sir W. Miles | - 313 |
| — George | - Kilvington | - 303 | Springthorn | - Mr. Robarts | - 313 |
| — George Windsor | - Bruere | - 303 | Squire | - Aylward | - 313 |
| — Gilbert | - do. | - 303 | — Clyde | - Jones | - 314 |
| — Harry | - Bowstead | - 303 | — Gwynne | - Slye | - 314 |
| — | - Cragg | - 303 | — Harbinger | - Anderson | - 314 |
| — Henry | - Lawson | - 303 | — of Clarence | - Barber | - 314 |
| — Berry | - Tunnicliffe | - 304 | — of Inglewood | - Bell | - 314 |
| — Hugh Cairns | - Dodwell | - 304 | — of Stoke | - Crosbie | - 314 |

| <i>Bulls.</i> | <i>Breeders.</i> | <i>Page</i> | <i>Bulls.</i> | <i>Breeders.</i> | <i>Page</i> |
|----------------------|----------------------|-------------|---------------------|----------------------|-------------|
| Squire of the Liffey | Mr. Barton | - 315 | The Baronet | - Mr. Graham | - 325 |
| — of Waterloo | 2nd Singleton | - 315 | — Briton | - Earl of Mayo | - 325 |
| Stagsden | Spencer Howard | - 315 | — Chief | - Mr. Stephen | - 325 |
| Standard | - Stephenson | - 315 | — | - Trotter | - 325 |
| — Bearer | - Canning | - 315 | — Chieftain | - Tracy | - 325 |
| Stanley Hero | - Milne | - 315 | — Clown | - Campbell | - 326 |
| Stanmore | - Kelk | - 316 | — Colonel | - The Queen | - 326 |
| Stargazer | - Waldo | - 316 | — | - Mr. Betts | - 326 |
| Starlight | - Clarke | - 316 | — Corsair | - Tracy | - 326 |
| — | - Lythall | - 316 | — Count | - Rev. W. Beaver | - 326 |
| Star of Gwent | - Logan | - 316 | — Doctor | - Messrs. Robinson | - 327 |
| — of the Vale | - Stables | - 316 | — Duke of Kendal | Col. Gandy | - 327 |
| — of the Valley | do. | - 317 | — General | - Mr. Hawkes | - 327 |
| Statesman | - Tanqueray | - 317 | — Hero | - Harland | - 327 |
| — | - Williams | - 317 | Thenford | - Faulkner | - 327 |
| — | - Wythes | - 317 | The Old Sort | - Geddes | - 327 |
| Station Master | - Beswick | - 317 | Theophilus | - Whitwell | - 327 |
| Stearsby | - Worsley | - 317 | The Premier | - Sir G. Philips | - 328 |
| Stirling | - Meakin | - 317 | — Rover | - Mr. Sisman | - 328 |
| Stockwell | - Grime | - 318 | — Sentry | - Jefferson | - 328 |
| — | - Slye | - 318 | — Trump | - O'Dogherty | - 328 |
| Storrs | - Rev. T. Staniforth | - 318 | — Turk | - Sir C. Russell | - 328 |
| Strathnairn | - Mr. Philips | - 318 | — Yeoman | - Mr. Clayden | - 328 |
| Strawberry Prince | - Cradock | - 318 | — Ythan | - Cochrane | - 328 |
| Streamer | - Adkins | - 318 | Third Mate | - Walker | - 329 |
| Strelley | - Edge | - 319 | Thorndale Butterfly | Betts | - 329 |
| Student | - Earl of Radnor | - 319 | — Duke | do. | - 329 |
| Studley Royal | - Mr. Yeats | - 319 | — Grand Duke | Lynn | - 329 |
| Stump Orator | - Jefferson | - 319 | — Rushden | Sartoris | - 329 |
| Sturdy Saxon | do. | - 319 | Thorn tree | - Lawson | - 330 |
| Subadministrator | - Bell | - 319 | Thunder | - Jefferson | - 330 |
| Suil A. | - Fitzpatrick | - 319 | Tilbury | - Sir W. Miles | - 330 |
| Sultan (Young) | - Burgess | - 320 | Tilland | - Mr. O'Dogherty | - 330 |
| — | - Wilson | - 320 | Tom Boy | - Linton | - 330 |
| Sunrise | - Morris | - 320 | Tom O'Shanter | - Sir W. Brooke | - 330 |
| — | - Stratton | - 320 | — Sayers | - Messrs. Gaitskell | - 331 |
| Superb | - Marr | - 320 | Too Late | - Earl of Airlie | - 331 |
| Superintendent | - Marquis of Exeter | - 320 | Topsman | - Earl of Gainsboro' | - 331 |
| Superior | - Lord Penrhyn | - 320 | Touchstone | - Messrs. Gaitskell | - 331 |
| Surly | - Mr. James | - 320 | — | - Mr. Worsley | - 331 |
| Surtees | - Burnell | - 321 | Towneley Heir | - Dickinson | - 331 |
| Swarth | - Ashburner | - 321 | — Warlaby | Stables | - 332 |
| Sweet William | - Wortley | - 321 | Trafalgar | - Jones | - 332 |
| Swinshen Thorn | - Bracewell | - 321 | Trafford | - Lythall | - 332 |
| Syllabub | - Howard | - 321 | Tramp | - Wilkinson | - 332 |
| Sylvius | - Kilby | - 321 | Traveller | - Gaitskell | - 332 |
| Symmetry | - Slye | - 322 | Treasurer | - Rev. C. Holbech | - 332 |
| Tally Ho | - Bolton | - 322 | Trifolium | - Mr. Bruere | - 333 |
| Tancred | - Lyall | - 322 | — | - Searson | - 333 |
| — | - Webster | - 322 | Triton | - Dodwell | - 333 |
| Tartar | - Pawlett | - 322 | Triumph | - Angus | - 333 |
| Tasso | - Morris | - 322 | Trojan (Young) | - Clarke | - 333 |
| Taurus | - Marquis of Exeter | - 323 | Trooper | - Faulkner | - 333 |
| Teetotaller | - Earl of Zetland | - 323 | Troubadour | - Meadows | - 333 |
| Telegraph | - Mr. Wilkinson | - 323 | True Blue 2nd | - Lord Feversham | - 334 |
| Telemachus | - Richards | - 323 | — Boy | - Mr. Fisher | - 334 |
| Teviot | - Hadden | - 323 | Trumpeter | - Earl Howe | - 334 |
| The Abbot | - Jefferson | - 323 | — | - Messrs. Angus | - 334 |
| — Alliance | - Ashburner | - 324 | Tubal Cain | - Mr. Jefferson | - 334 |
| — Bard | - Lord Feversham | - 324 | Turk (Young) | - Milner | - 334 |
| — Baron | - Lord Penrhyn | - 324 | Tweed | - Haddon | - 335 |
| — | - Sir G. Philips | - 324 | Twin Brother to Ned | Welsted | - 335 |
| — | - Mr. Barnard | - 324 | Tynte Park | - Col. Fortescue | - 335 |
| — | - Fawkes | - 324 | Ulysses | - Mr. Charley | - 335 |
| — | - Haddon | - 324 | Uranus | do. | - 335 |
| — | - Kearney | - 325 | Useful | - Wiley | - 335 |

| <i>Bulls.</i> | <i>Breeders.</i> | <i>Page</i> | <i>Bulls.</i> | <i>Breeders.</i> | <i>Page</i> |
|---------------------|-----------------------------|-------------|-------------------|----------------------------|----------------|
| Valentine | - Mr. Mace | - 336 | Waterman | - Mr. Lythall | - 346 |
| | - Thornton | - 336 | Wathstones Hero | - Rutson | - 346 |
| Valiant | - Sir G. Philips | - 336 | Waverley | - Morton | - 346 |
| | - Mr. Barber | - 336 | Wee Willie | - Stewart | - 346 |
| _____ 2nd | - Cruickshank | - 336 | Welcome | - Hunter | - 347 |
| Van | - Thornton | - 336 | Wellesley | - Lord Penrhyn | - 347 |
| Vandyke | - Home | - 336 | | - Mr. Smith | - 347 |
| Vanguard | - do. | - 337 | Wellington | - Owsley | - 347 |
| Vedette | - Stephenson | - 337 | | - Barnes | - 347 |
| Verax | - Sir G. Philips | - 337 | | - Kitching | - 347 |
| Vestal King | - Mr. Davis | - 337 | | - Leney | - 347 |
| _____ 2nd | - Logan | - 337 | | - McIntosh | - 348 |
| Veteran | - Lord Feversham | - 337 | | - Stanhope | - 348 |
| | - Mr. Holmes | - 338 | Wentworth | - Hon. K. Harman | - 348 |
| Vice Admiral | - Grime | - 338 | Western Star | - Mr. Cruickshank | - 348 |
| _____ Chancellor | - Barnett | - 338 | West Norfolk | - Lord Walsingham | - 348 |
| Viceroy | - Champion | - 338 | Wexford | - Mr. Tynte | - 348 |
| | - Davies | - 338 | White Boy | - Bramley | - 349 |
| Victim | - Holmes | - 338 | | - Whalley | - 349 |
| Victor | - Marquis of Exeter | - 338 | | - Morton | - 349 |
| | - Mr. Fitzpatrick | - 339 | | - Slye | - 349 |
| | - Angus | - 339 | | - Knight | - Arklay |
| | - Day | - 339 | | - Prince | - Crosbie |
| | - Lister | - 339 | | - Stag | - Lace |
| | - Packe | - 339 | | - Stanley | - Milne |
| | - Sanders | - 339 | | - Surrey 2nd | Major Cunliffe |
| Victoria's Chalk | - Rev. G. Gilbert | - 339 | | - Willie | - Mr. Fisher |
| _____ Cheese | - do. | - 340 | | - Wine | - Abbot |
| _____ Chip | - do. | - 340 | Whittlebury | - Faulkner | - 350 |
| Victorious | - Lady Pigot | - 340 | Wicked Duke | - Middleton | - 350 |
| Village Boy | - Mr. Meir | - 340 | | - do. | - 351 |
| Vinedresser (Young) | - Barclay | - 340 | Wild Boy | - Saunders | - 351 |
| Violoncello | - Marquis of Exeter | - 341 | William Rufus | - Wortley | - 351 |
| Viscount Curly | - Lord Skelmersdale | - 341 | Willsley | - Rich | - 351 |
| | - Geneva - Mr. Oliver | - 341 | Wimpole | - Adeane | - 351 |
| | - Jersey - Holland | - 341 | Winceby | - Betts | - 352 |
| | - Middleham - Harris | - 341 | Winchelsea | - Stubbs | - 352 |
| | - Oxford - Slye | - 341 | Windsor | - The Queen | - 352 |
| | - Waterloo 3rd - Singleton | - 342 | | - Mr. Foljambe | - 352 |
| | - Wetherby - Col. Kingscote | - 342 | | - 1st - Lambe | - 352 |
| | - Wharfedale - do | - 342 | | - 2nd - do. | - 352 |
| Volunteer | - Messrs. Angus | - 342 | | - Duke - Packe | - 353 |
| | - Mr. Wilkinson | - 342 | | - Fitz-Windsor - Carr | - 353 |
| Voyageur | - Emmerson | - 342 | | - King - Rev. J. Storer | - 353 |
| Vulcan | - Earl of Radnor | - 343 | | - Royal - Mr. Lambe | - 353 |
| | - Mr. Denchfield | - 343 | | - Rev. J. Storer | - 353 |
| _____ 1st | - Marris | - 343 | Winter King | - Mr. Welsted | - 353 |
| | - Phillips | - 343 | Wisdom | - Hodgkinson | - 353 |
| Wallace | - Sir G. Philips | - 343 | Wisacre | - Col. Duncombe | - 354 |
| Wamba | - Mr. Dickinson | - 343 | | - Mr. Moffat | - 354 |
| Wanderer | - Sir G. Philips | - 343 | Wiseton 2nd | - Cattle | - 354 |
| | - Mr. Rich | - 344 | Wizard | - Sir W. Maxwell | - 354 |
| Warkworth | - D. of Northumberld | - 344 | | - Mr. Oliver | - 354 |
| Warlaby | - Col. Leslie | - 344 | Wolfran | - Phillips | - 354 |
| _____ Knight | - Messrs. Atkinson | - 344 | Woodcraft | - Welsted | - 355 |
| Warlock | - Mr. Saunders | - 344 | Woodman | - Faulkner | - 355 |
| | - Torr | - 344 | Woodman | - Sandes | - 355 |
| Warrior | - Packe | - 345 | Wordsworth | - Cruickshank | - 355 |
| Watchman | - Duke of Buccleuch | - 345 | Worshipful Master | - Jefferson | - 355 |
| _____ 3rd | - Mr. Lythall | - 345 | Wydale | - Wortley | - 355 |
| Water Dog | - Torr | - 345 | Yeoman | - Earl Howe | - 356 |
| _____ Faun | - do. | - 345 | | - Mr. Marr | - 356 |
| _____ King | - Wood | - 345 | York | - Earl of Radnor | - 356 |
| Waterloo (Young) | - Earl Beauchamp | - 345 | | - and Lancaster Mr. Bruere | - 356 |
| _____ 3rd | - Mr. Stanhope | - 346 | Zealot | - Gamble | - 356 |
| _____ Chief | - Torr | - 346 | Zemi | - Richards | - 356 |
| _____ Prince | - Sir W. Lawson | - 346 | | | |

COWS AND HEIFERS.

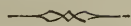

| <i>Cows.</i> | <i>Breeders.</i> | <i>Page</i> | <i>Cows.</i> | <i>Breeders.</i> | <i>Page</i> |
|-----------------|------------------------|-------------|-----------------------|--------------------|-------------|
| Abness | - Mr. Adeane | - 764 | Alfreda | - Mr. Adcock | - 360 |
| _____ 4th | - Rev. J. D. Jefferson | - 357 | _____ Colling | - Brockbank | - 439 |
| _____ 6th | - Mr. Wells | - 357 | _____ Alfred's Flower | - Willis | - 360 |
| Abergeldie | - do. | - 357 | Alice | - Earl Beauchamp | - 634 |
| _____ 3rd | - Wooller | - 357 | _____ | - Mr. Barton | - 506 |
| Abigail | - Col. Kingscote | - 357 | _____ | - Lamb | - 640 |
| Acacia | - Mr. Thurnall | - 357 | _____ 6th | - Shepherd | - 360 |
| Achievement | - Allen | - 522 | _____ | - Singleton | - 361 |
| Acomb | - Wortley | - 364 | _____ | - Turriff | - 361 |
| Aconite | - Guilding | - 367 | _____ | - Wetherell | - 361 |
| Acorn | - Sir J. Lubbock | - 358 | _____ Cobham | - Brockbank | - 439 |
| Actæa | - Mr. Oliver | - 358 | _____ Grey | - Earl of Radnor | - 361 |
| Actress | - Earl Beauchamp | - 674 | _____ | - Mr. Sanday | - 361 |
| Ada | - The Queen | - 365 | _____ Laurie | - Barclay | - 367 |
| _____ | - Mr. Dawson | - 560 | _____ Maud | - Longmore | - 561 |
| _____ 2nd | - Dickinson | - 710 | _____ Wharfdale | - Col. Towneley | - 361 |
| _____ | - do. | - 710 | _____ 2d | - do. | - 361 |
| _____ | - Frost | - 365 | Alix | - Sir C. Knightley | - 362 |
| _____ | - Gofton | - 467 | Alliance | - Earl of Zetland | - 362 |
| _____ | - Greene | - 538 | Alma 2nd | - Mr. Richardson | - 362 |
| _____ 2nd | - Hemming | - 358 | _____ 3rd | - do. | - 362 |
| _____ 3rd | - do. | - 358 | _____ | - Turnbull | - 362 |
| _____ | - Rev. R. B. Kennard | - 548 | Almack's Princess | - Dudding | - 362 |
| _____ | - Mr. Lynn | - 358 | _____ Royal | - do. | - 362 |
| Adelaide | - Sheldon | - 359 | Alonette | - Earl of Zetland | - 362 |
| Adele | - Lady Pigot | - 367 | Alpine | - Mr. Barnes | - 362 |
| Adelina | - Col. Kingscote | - 358 | _____ 6th | - Marris | - 362 |
| _____ 2nd | - do. | - 358 | _____ 7th | - do. | 362, 363 |
| _____ | - Mr. Oliver | - 358 | _____ 8th | - do. | 362, 363 |
| Adza | - Col. Kingscote | - 358 | _____ 9th | - do. | 362, 363 |
| Affable | - Mr. Caless | - 358 | _____ 10th | - do. | - 363 |
| Affection | - do. | - 358 | _____ 11th | - do. | - 363 |
| Agatha | - Lord Penrhyn | - 359 | _____ 12th | - do. | - 363 |
| _____ | - Mr. Hartas | - 436 | _____ 13th | - do. | - 363 |
| _____ | - Welsted | - 364 | _____ 14th | - do. | - 363 |
| Agnes | - Col. Lennard | - 359 | _____ 15th | - do. | - 363 |
| _____ 1st | - Mr. Conwy | - 359 | Ama | - Lynn | - 363 |
| _____ 2nd | - do. | - 359 | Amaranth | - Adkins | - 361 |
| _____ | - do. | - 359 | Amaryllis | - Lord Walsingham | - 440 |
| _____ | - Hardwick | - 359 | Amazon | - Mr. Gosling | - 557 |
| _____ | - Holford | - 359 | _____ | - Mitchell | - 363 |
| _____ Wharfdale | - Col. Kingscote | - 357 | Ambrosia | - Foljambe | - 523 |
| Ailsa | - Sir J. Lubbock | - 358 | Amelia 4th | - Barber | - 363 |
| Alarm | - Mr. Wiley | - 359 | _____ 8th | - do. | - 364 |
| Albatross | - Willis | - 593 | _____ 9th | - do. | - 364 |
| Alberta | - Lord Penrhyn | - 359 | _____ | - Bland | - 364 |
| Albion | - The Queen | - 366 | _____ | - Colvin | - 367 |
| Alboni | - Messrs. Dudding | - 360 | _____ | - Thurnall | - 357 |
| Albreda | - Sir C. Knightley | - 360 | _____ | - Wortley | - 364 |
| Alexandra | - The Queen | - 366 | _____ | - Wright | - 364 |
| _____ 2nd | - Earl of Radnor | - 361 | _____ D'Eden | - Thom | - 799 |
| _____ | - Mr. Barnard | - 619 | America | - Thurnall | - 364 |
| _____ | - Crosbie | - 685 | Amity | - Barber | - 363 |
| _____ | - Raine | - 360 | Amulet | - Welsted | - 364 |
| _____ | - Thurnall | - 364 | Amy | - Capt. Gunter | - 364 |
| _____ | - Walker | - 360 | _____ 5th | - Mr. Bolton | - 365 |
| Alexandria | - Raine | - 360 | _____ 7th | - do. | - 365 |
| Alexandrina | - do. | - 360 | _____ 3rd | - Burgess | - 365 |

| <i>Cows.</i> | <i>Breeders.</i> | <i>Page</i> | <i>Cows.</i> | <i>Breeders.</i> | <i>Page</i> |
|----------------------|-----------------------|-------------|--------------------|--------------------|-------------|
| Amy 6th | - Mr. Burgess | - 365 | Auricula | - Mr. Packe | - 787 |
| — | - Frost | - 365 | Aurora | - Adkins | - 361 |
| — | - Greene | - 709 | — | - Longmore | - 451 |
| — | - Roberts | - 369 | — | - Lynn | - 363 |
| — | - Sheldon | - 366 | — 2nd | - Metcalfe | - 370 |
| — Robsart | - Jefferson | - 365 | — 3rd | - do. | - 370 |
| Andromache | - Dickinson | - 365 | — 4th | - do. | - 370 |
| Anemone | - The Queen | - 365 | — | - Packe | - 452 |
| — 2nd | - Mr. Bult | - 365 | — Gwynne | - Armstrong | - 637 |
| — 3rd | - do. | - 366 | Autumn Queen | - Roberts | - 693 |
| — 4th | - do. | - 366 | — Rose | - Sir W. Lawson | - 660 |
| — | - Thurnall | 357, 366 | — | - Mr. Hetherington | - 370 |
| Anna | - Balfour | - 628 | — 2nd | - do. | - 370 |
| — 2nd | - Dixon | - 366 | — | - Stratton | - 368 |
| — 4th | - do. | - 366 | — | - Turritt | - 759 |
| — 2nd | - Farnworth | - 366 | — Zephyr | - Willis | - 477 |
| — 3rd | - Rev. J. Storer | - 366 | Avenal Maynard- | Faviell | - 576 |
| — 4th | - do. | - 366 | Azalea | - Col. Duncombe | - 370 |
| — Maria | - Mr. Cottingham | - 681 | — | - Rev. H. Beckwith | - 565 |
| Anne of Lancaster | Barclay | - 366 | — | - Mr. Packe | - 371 |
| Annette | - The Queen | - 366 | — | - Thurnall | - 370 |
| — | - Mr. Guilding | - 367 | — | - Willis | - 401 |
| — 3rd | - Logan | - 367 | Azov | - Sir J. Lubbock | - 371 |
| — | - Priestley | - 367 | Azore | - do. | - 371 |
| — | - Wentworth | - 367 | Babraham Duchess | 2nd Mr. Christy | - 371 |
| — Lisle | - Jefferson | - 365 | — | - Webb | - 371 |
| Annie | - Sir R. Peel | - 367 | Baby | - Bult | - 366 |
| — | - Mr. Harris | - 367 | Badninton Beauty | Butler | - 371 |
| — | - Smith | - 367 | — Belle | - do. | - 371 |
| — Laurie | - Dudding | - 367 | — Comfort | - do. | - 371 |
| — Lisle | - Wortley | - 364 | — Lass | - do. | - 371 |
| Another Roan Duchess | Col. Towneley | - 368 | Ballad Singer | - Lord Feversham | - 371 |
| Antoinette | - Mr. Thurnall | - 364 | Ballet Girl | - Duke of Montrose | - 496 |
| Apricot 4th | - Marr | - 368 | Balm of Gilead | - Mr. Fawkes | - 372 |
| — 5th | - do. | - 368 | Balsam | - Rich | - 372 |
| — 7th | - do. | - 368 | — | - Thompson | - 386 |
| — 8th | - do. | - 368 | Banshee | - Oliver | - 372 |
| — 9th | - do. | - 368 | Bantling | - Sartoris | - 372 |
| April Rose | - Stratton | - 368 | Barbara | - Bolton | 372, 585 |
| Arabella | - Ashton | - 368 | — | - Harris | - 734 |
| — 2nd | - Mitchell | - 368 | — Bell | - Bramston | - 372 |
| — 3rd | - do. | - 368 | Barbary Bell | - Wood | - 373 |
| — | - Smith | - 369 | Barbelle | - Earl of Zetland | - 373 |
| — | - Walker | - 368 | Barberry | - Mr. Rich | - 641 |
| Arbutus | - Hon. C. Fitzwilliam | - 567 | Barefoot | - Lord Feversham | - 373 |
| Arcadia | - Mr. Stratton | - 691 | Barmaid | - Sir G. Philips | - 373 |
| Archduchess | - Earl of Zetland | - 369 | — | - Mr. Longmore | - 426 |
| — 3rd | - Mr. Betts | - 369 | Barnpton Butterfly | Col. Towneley | - 373 |
| — | - Faviell | - 369 | — | 2nd Mr. Eastwood | - 373 |
| — 2nd | - do. | - 690 | — Lass | - Harrison | - 373 |
| — 3rd | - do. | - 369 | — Rose | - Greenwell | - 373 |
| — 2nd | - Foljambe | - 509 | Baroness | - Lord Kinnaird | - 670 |
| — | - Surtees | - 369 | — | - Lord Southampton | - 670 |
| — of Cambridge | Langston | - 369 | — 2nd | - do. | - 670 |
| Ariel 5th | - Atherton | - 369 | — | - Sir W. Maxwell | - 401 |
| — Duchess | - Col. Kingscote | - 369 | — | - Mr. Betts | - 643 |
| Artful | - Mr. Caless | - 367 | — | - Thornton | - 376 |
| Asia | - Bolden | - 370 | — Cherry- | Peel | - 374 |
| Atalanta Butterfly | Chalmers | - 478 | — Laurie | Barclay | - 367 |
| Athenian | - Betts | - 643 | — of Windsor | Packe | - 780 |
| Atra Cura | - Chalmers | - 706 | Bashful | - Bult | - 366 |
| Attraction | - Chapman | - 506 | — | - Cradock | - 453 |
| — | - Dudding | - 370 | — | - Johnson | - 398 |
| — Royal | - do. | - 370 | — | - Roberts | - 391 |
| Auguste | - Wiley | - 359 | — | - Stratton | - 478 |
| Aunt Sally | - Barnard | - 370 | Bates Ruby | - Atkinson | - 730 |
| — | - Longmore | - 370 | Battersea Gwynne | Walker | - 628 |

| <i>Cows.</i> | <i>Breeders.</i> | <i>Page</i> | <i>Cows.</i> | <i>Breeders.</i> | <i>Page</i> |
|----------------|----------------------|-------------|--------------------|----------------------|-------------|
| Batwing 3rd | - Mr. Gelderd | - 374 | Belvoir Beauty | - Mr. Rich | - 378 |
| Beatrice 2nd | - Col. Leslie | - 374 | Lady | - Duke of Rutland | - 378 |
| 3rd | - do. | - 374 | Benedictine 2nd | - Mr. Wilkinson | - 379 |
| | - Mr. Bland | - 389 | Berrington Blossom | Hon. H. N. Hill | - 379 |
| | - Betts | - 659 | Star | - do. | - 379 |
| | - Davies | - 384 | Bertha | - Mr. Avery | - 379 |
| | - Mitchell | - 363 | | - Curtler | - 629 |
| | - Priestley | - 374 | | - Gofton | - 467 |
| | - Stephen | - 374 | | - Roberts | - 560 |
| Beautiful | - Baker | - 380 | | - Roberts | - 392 |
| | - Bult | - 366 | | - Woodward | - 379 |
| | - Fletcher | - 503 | Bess | - Harris | - 379 |
| Rose | - Ashburner | - 790 | Bessie | - Simson | - 379 |
| Beauty | - Earl of Zetland | - 374 | Bessie Bell | - Foster | - 371 |
| | - Mr. Adeane | - 374 | 2nd | - Geekie | - 380 |
| | - Angus | - 414 | 3rd | - do. | - 380 |
| 4th | - Atkinson | - 375 | Booth | - Simson | - 380 |
| 8th | - do. | - 375 | Killian | - Frere | - 380 |
| | - Atterbury | - 749 | Tudor | - do. | - 380 |
| | - Bult | - 366 | Bessy | - Sir C. Lampson | - 383 |
| | - Davies | - 384 | | - Mr. Bolton | - 380 |
| | - Dent | - 375 | 2nd | - do. | - 380 |
| | - Dixon | - 375 | | - Garne | - 385 |
| 2nd (Yg.) | - do. | - 691 | Belle | - Tippler | - 762 |
| | - Greene | - 492 | Gwynne | - Unthank | - 615 |
| | - Horswell | - 384 | Betsy | - Baker | - 380 |
| | - Hosken | - 375 | (Young) | - do. | - 380 |
| | - Lambe | - 375 | | - Campbell | - 614 |
| 2nd | - Leney | - 375 | Bell | - Tippler | - 372 |
| 2nd | - Linton | - 375 | Betty | - Sheldon | - 381 |
| | - Noakes | - 375 | Gwynne | - Topham | - 381 |
| | - Smyth | - 382 | Bianca | - Raine | - 381 |
| | - Stephen | - 376 | Biddy Carberry | - Bolton | - 381 |
| | - Stratford | - 763 | 2nd | - do. | - 381 |
| | - Thornton | - 376 | 3rd | - do. | - 381 |
| | - Ward | - 586 | 4th | - do. | - 381 |
| | - Webb | - 798 | 5th | - do. | 381, 382 |
| of Berks | - Blyth | - 479 | 6th | - do. | - 381 |
| of Berrington | Hon. H. N. Hill | - 376 | 7th | - do. | - 381 |
| of Brawith Mr. | Wilson | - 376 | 8th | - do. | - 381 |
| of Bushey | Marjoribanks | - 376 | Bijou | - Smyth | - 382 |
| of Windsor | Lambe | - 375 | 2nd | - Stanhope | - 382 |
| Spot | Birditt | - 643 | Bird of Passage | - Longmore | - 401 |
| | Craddock | - 376 | on the Wing | - do. | - 655 |
| Bee | - Marquis of Exeter | - 377 | Birthday Queen | - Caless | - 692 |
| Beeswax | - Earl of Radnor | - 393 | Bit of Quality | - Jefferson | - 365 |
| Beeswing | - Mr. Clarke | - 389 | Bitter Beer | - Sir G. Philips | - 373 |
| Belinda | - Betts | - 377 | Blanche | - Duke of Devonshire | - 382 |
| Bella | - Earl of Zetland | - 377 | 2nd | - do. | - 382 |
| | - Mr. Frost | - 377 | 3rd | - do. | - 382 |
| 5th | - Harrett | - 377 | 4th | - do. | - 382 |
| | - Mitchell | - 377 | 5th | - do. | - 760 |
| | - Stratford | - 471 | | - Marquis of Exeter | - 384 |
| Donna | - Chaloner | - 377 | | - Mr. Dawson | - 375 |
| | - Frost | - 377 | 8th | - Leney | - 383 |
| Belle | - Duke of North'land | - 378 | 2nd | - Sartoris | - 382 |
| | - Mr. Jefferson | - 705 | 5th | - do. | - 383 |
| | - Mitchell | - 377 | 6th | - do. | - 383 |
| | - Wood | - 378 | | - Statter | - 383 |
| Etoile | - Foster | - 685 | | - Upson | - 656 |
| of Bolton | - Harris | - 378 | Butterfly | - Brown | - 641 |
| of Braithwaite | Harris | - 787 | of Aldbrough | Wetherell | - 383 |
| of Irthington | Bell | - 378 | Blanchette | - Clayden | - 393 |
| of Oxford 3rd | Lord Penrhyn | - 378 | | - Sartoris | - 383 |
| 2nd | Mr. Thorne | - 378 | | - do. | - 383 |
| of the Valley | Vickers | - 378 | Bland | - Maynard | - 383 |
| of the Village | Harris | - 378 | Blaze | - Lord Feversham | - 373 |
| Vue | - Morley | - 378 | | | |

| <i>Cows.</i> | <i>Breeders.</i> | <i>Page</i> | <i>Cows.</i> | <i>Breeders.</i> | <i>Page</i> |
|-----------------|---------------------|-------------|-------------------|---------------------|-------------|
| Blithe | - Mr. Cruickshank | - 384 | Bounty | - Earl of Zetland | - 373 |
| Blink Bouny | - Frost | - 383 | Bouquet | - Mr. Robinson | - 389 |
| _____ | - Torr | - 384 | Bouquetiere | - Wood | - 710 |
| Blonde | - Marquis of Exeter | - 384 | Bracelet | - Hon. H. N. Hill | - 376 |
| _____ 2nd | - Mr. Birch | - 383 | _____ 3rd | - Mr. Anderson | - 390 |
| _____ | - Waters | - 384 | _____ 6th | - Bulmer | - 390 |
| Bloom | - Bolton | - 425 | _____ 2nd | - Ellison | - 390 |
| _____ 1st | - Horswell | - 384 | _____ | - Faulkner | - 390 |
| _____ 2nd | - do. | - 384 | _____ 8th | - Marris | - 390 |
| _____ | - Jefferson | - 705 | _____ 9th | - do. | - 390 |
| _____ | - Meadows | - 385 | _____ 10th | - do. | - 390 |
| _____ | - Wiley | - 384 | _____ 11th | - do. | - 390 |
| Bloomer | - Bland | - 379 | _____ | - Robarts | - 392 |
| _____ | - Garne | - 385 | Brandy | - Lawson | - 390 |
| _____ 2nd | - Robinson | - 619 | Breeze | - Philips | - 636 |
| Blooming Belle | - Bell | - 385 | Brenda | - Hon. G. Lascelles | - 390 |
| _____ 2nd | - do. | - 385 | _____ | - Mr. Crosbie | - 391 |
| _____ Rose | - Earl Cathcart | - 385 | _____ | - Cruickshank | - 384 |
| Blossom | - Lord Penrhyn | - 385 | _____ | - Faviell | - 652 |
| _____ | - Mr. Angus | - 385 | _____ 2nd | - Robinson | - 397 |
| _____ | - Barnes | - 620 | _____ | - Singer | - 391 |
| _____ | - Betts | - 618 | Brendella | - Crosbie | - 391 |
| _____ 5th | - Fetherstonhaugh | 385 | Bride | - Booth | - 743 |
| _____ 1st | - Horswell | - 386 | _____ | - Roberts | - 391 |
| _____ | - Thompson | - 386 | _____ Cake | - Chester | - 391 |
| _____ | - Thornton | - 521 | _____ | - Roberts | - 391 |
| _____ | - Wythes | - 383 | _____ in White | - Stamper | - 391 |
| Blue Bell | - Bult | - 365 | _____ of the Vale | - Booth | - 743 |
| _____ 2nd | - Canning | - 386 | Bridesmaid | - Earl of Aylesford | - 387 |
| _____ | - Garne | - 727 | _____ | - Mr. Bramston | - 462 |
| _____ | - McIntosh | - 386 | _____ | - Bolton | 391, 673 |
| _____ 5th | - do. | - 386 | _____ | - Chester | - 391 |
| _____ 6th | - do. | - 386 | _____ | - Clarke | - 392 |
| _____ | - Mitchell | - 386 | _____ | - Linton | - 763 |
| _____ | - Rich | - 372 | _____ | - Roberts | - 392 |
| _____ | - Sartoris | - 386 | _____ | - Welsted | - 762 |
| _____ | - Wilson | - 445 | Bridget 3rd | - Bromley | - 392 |
| _____ Satin | - Gaitskell | - 791 | _____ | - Hewer | - 394 |
| Blush | - Clarke | - 389 | Bright Countess | - Torr | - 393 |
| _____ | - Priestley | - 386 | _____ Dew | - do. | - 392 |
| _____ | - Stratton | - 414 | _____ Eyes | - Avery | - 392 |
| _____ | - Wiley | - 789 | _____ (Young) | - do. | - 392 |
| Blushing Bride | - Marjoribanks | - 387 | _____ 2nd | - Barber | - 388 |
| _____ | - Willis | - 387 | _____ 3rd | - do. | - 388 |
| Boadicea | - Sir J. Rolt | - 387 | _____ | - Barnes | - 761 |
| _____ | - Mr. Caless | - 387 | _____ | - Longmore | - 439 |
| Bodice | - Burnell | - 387 | _____ 4th | - Watson | - 392 |
| Bonnet | - Hon. H. N. Hill | - 387 | _____ Hope | - How | - 744 |
| Bonnie | - Mr. Frost | - 383 | _____ Idea | - Wilson | - 392 |
| _____ Annie | - Faviell | - 387 | _____ Princess | - Torr | - 393 |
| _____ Bell | - Mitchell | - 386 | _____ Rose | - do. | - 393 |
| _____ Kate | - Crosbie | - 551 | _____ Smile | - Wilson | - 392 |
| Bonny | - Conwy | - 409 | _____ Spangle | - Torr | - 392 |
| _____ | - Maynard | - 388 | _____ Star | - Maynard | - 393 |
| _____ Belle | - Dudding | - 388 | _____ | - Wilson | - 392 |
| _____ | - Raine | - 388 | Brilliant | - Barnes | - 761 |
| _____ Butterfly | - Col. Towneley | - 388 | _____ | - Clayden | - 393 |
| _____ Dundee | - Mr. Lawford | - 388 | _____ | - Milne | - 701 |
| _____ Lass | - Longland | - 388 | Britannia | - Earl of Radnor | - 393 |
| _____ | - Snodin | - 388 | _____ 14th | - Lord Dufferin | - 393 |
| _____ Oxford | - Adcock | - 388 | _____ | - Sir J. Lubbock | - 654 |
| Booth Duchess | - Rev. J. Storer | - 389 | _____ 14th | - Mr. Aylmer | - 393 |
| Bopeep | - Mr. Chaloner | - 389 | _____ 17th | - do. | - 393 |
| Borealis | - Torr | - 389 | _____ | - Bowly | - 394 |
| Bounce | - Bolton | 389, 564 | _____ 23rd | - Cather | - 394 |
| Bountiful | - Atterbury | - 612 | _____ 24th | - do. | - 394 |
| _____ | - Clarke | - 389 | _____ 25th | - do. | - 393 |

| <i>Cows.</i> | <i>Breeders.</i> | <i>Page</i> | <i>Cows.</i> | <i>Breeders.</i> | <i>Page</i> |
|-------------------|------------------|-------------|-------------------|------------------|-------------|
| Britannia 26th | Mr. Cather | - 394 | Cambria 3rd | Mr. Harward | - 399 |
| ----- 15th | Hetherington | - 394 | ----- | Rich | - 399 |
| ----- 16th | do. | - 394 | Cambridge Fuchsia | Capt. Blathwayt | - 399 |
| ----- | Hewer | - 394 | ----- Lady | Mr. Roberts | - 399 |
| British Girl | How | - 589 | ----- 2nd | do. | - 399 |
| ----- Lass | Bowly | - 394 | ----- Moss Rose | Slye | - 400 |
| ----- Queen | Barton | - 609 | ----- Queen | Roberts | - 399 |
| ----- | Stephenson | - 497 | Camelia | Lord Feversham | - 400 |
| ----- | Webb | - 395 | ----- | Mr. Bate | - 427 |
| ----- Rose | Booth | - 395 | ----- | Cruikshank | - 400 |
| ----- | How | - 417 | ----- 4th | Drake | - 400 |
| ----- Songstrses | do. | - 744 | ----- | Lyall | - 400 |
| Brunette | Smyth | - 382 | ----- | Packe | - 400 |
| Bud | Fowler | - 395 | ----- | Wiggin | - 412 |
| ----- | Jefferson | - 395 | ----- | Willis | - 401 |
| Buttercup 2nd | Armstrong | - 395 | Cameo 2nd | Col. Towneley | - 401 |
| ----- 3rd | Clarke | - 395 | ----- 8th | Mr. Barber | - 401 |
| ----- 4th | do. | - 395 | Camilla | Sir J. Rolt | - 401 |
| ----- | Curtler | - 629 | ----- | Mr. Longmore | - 401 |
| ----- 2nd | Dixon | - 396 | ----- | Lynn | - 423 |
| ----- 4th | do. | - 396 | ----- 4th | Morris | - 728 |
| ----- | Packe | - 633 | ----- | Searson | - 401 |
| ----- | Stewart | - 396 | Camphor | Stephenson | - 402 |
| ----- Again | Col. Towneley | - 396 | Campfollower | Booth | - 401 |
| Butter Flower | Sir W. Maxwell | - 497 | Canary 2nd | Logan | - 402 |
| Butterfly | Col. Towneley | - 396 | ----- | Wentworth | - 402 |
| ----- (Young) | do. | - 396 | Candia | Cruikshank | - 401 |
| ----- | Mr. Burnett | - 730 | Candido 3rd | Baxter | - 402 |
| ----- 3rd | Cruikshank | - 396 | Candied Lemon | Jefferson | - 402 |
| ----- 4th | do. | - 396 | Candour | Stevenson | - 402 |
| ----- 5th | do. | - 397 | Canny Guest | Jefferson | - 402 |
| ----- 6th | do. | - 397 | Canoe | Earl Spencer | - 795 |
| ----- 8th | do. | - 397 | Caperer | Sir J. Lubbock | - 402 |
| ----- 9th | do. | - 397 | Capsicum | Mr. Bell | - 403 |
| ----- 10th | do. | - 396 | ----- | Woodward | - 403 |
| ----- 11th | do. | - 396 | Carcanet | Baxter | - 403 |
| ----- 12th | do. | - 397 | Careless | Bolton | - 425 |
| ----- 13th | do. | - 397 | ----- | Jefferson | - 403 |
| ----- 14th | do. | - 397 | ----- | Langston | - 403 |
| ----- 15th | do. | - 396 | Carie | Frost | - 428 |
| ----- | Dudding | - 397 | Carlina | Lady Pigot | - 403 |
| ----- 2nd | Gill | - 472 | Carlissa | Mr. Kyngdon | - 409 |
| ----- | Hosken | - 375 | Carmine | Cruikshank | - 438 |
| ----- | E. Robinson | - 397 | Carnation | Bolton | - 541 |
| ----- 3rd | T. Robinson | - 397 | ----- | Cruikshank | - 419 |
| ----- 4th | do. | - 397 | ----- | Dixon | - 404 |
| Butterfly's Belle | Barber | - 398 | ----- | Geekie | - 403 |
| ----- Fancy | Cruikshank | - 398 | ----- | Hosken | - 404 |
| ----- Fanny | Bolton | - 397 | ----- | Linton | - 404, 799 |
| ----- Forth | Cruikshank | - 396 | ----- | Lyall | - 400 |
| ----- Joy | do. | - 398 | ----- | Lythall | - 697 |
| ----- Louisa | Bolton | 398, 597 | ----- | Roberts | - 426 |
| ----- Pride | Col. Towneley | - 398 | ----- (Young) | Stephen | - 404 |
| ----- Queen | Mr. Bolton | 398, 469 | Carolina 5th | Rich | - 404 |
| ----- Rose | Barber | - 398 | ----- 6th | do. | - 404 |
| ----- Rosy | Bolton | - 398 | ----- 2nd | Tracy | - 404 |
| ----- Wing | Morgan | - 374 | Caroline 2nd | Earl Beauchamp | - 404 |
| Butterwort | Serjeantson | - 668 | ----- | Mr. Betts | - 643 |
| Butterworth | Harris | - 379 | ----- | Conwy | - 427 |
| Buxom | Nesham | - 398 | ----- | Cloudsdale | - 541 |
| Buy-a-Broom | Clarke | - 389 | ----- 3rd | Geekie | - 404 |
| Cactus | Harris | - 636 | ----- | Grime | - 431 |
| ----- | Langston | - 399 | ----- | Leigh | - 405 |
| ----- | Wiggin | - 440 | Carry | Lynn | - 405 |
| California 8th | Lawford | - 399 | ----- | Morton | - 430 |
| Calmia | Balfour | - 370 | ----- | Wood | - 405 |
| ----- | Packe | - 687 | Carte de Visite | Cradock | - 405 |

| <i>Cows.</i> | <i>Breeders.</i> | <i>Page</i> | <i>Cows.</i> | <i>Breeders.</i> | <i>Page</i> |
|------------------|---------------------|-------------|-------------------|----------------------|-------------|
| Carthagena | - Mr. Conwy | - 405 | Charmer 9th | - Mr. Pawlett | - 410 |
| Cascade | - Earl Spencer | - 405 | ----- | - Thompson | - 410 |
| Cassandra | - Mr. Bolton | - 740 | Charmful | - Gamble | - 407 |
| Cassida | - Stubbs | - 406 | Charming | - Adkins | - 410 |
| Cassiopea | - Chester | 406, 760 | ----- | - Lynn | - 423 |
| Castanette | - Earl Spencer | - 741 | ----- Lady | - Hon. H. N. Hill | - 410 |
| Catalani | - Col. Lennard | - 406 | Charnione | - Mr. Stubbs | - 406 |
| ----- | - Mr. Graham | - 431 | Charwoman | - Paethorpe | - 407 |
| Catherine | - Cloudsdale | - 541 | Chastity | - Bolton | - 398 |
| ----- | - Conwy | - 406 | ----- | - Cruickshank | - 411 |
| ----- de Berain | 2nd do. | - 406 | Chemisette | - Wood | - 419 |
| ----- | 3rd do. | - 406 | Cheerful | - Earl of Cawdor | - 697 |
| ----- Howard | 2nd Macdonald | - 406 | ----- | - Mr. Angus | 411, 414 |
| Cathleen | - Bolton | - 566 | ----- | - Gell | - 411 |
| ----- | - Reynell | - 740 | ----- | - Thompson | - 410 |
| ----- of Debdale | Crosbie | - 406 | Cheerless | - Gell | - 411 |
| Catinka | - Conwy | - 419 | Chery | - Duke of Devonshire | - 411 |
| Cauliflower | - Roberts | - 426 | Cherry | - The Queen | - 411 |
| Cawlina | - Prince Consort | - 407 | ----- (Young) | - Duke of Buccleuch | - 414 |
| ----- 2nd | - The Queen | - 407 | ----- | - Mr. Barnes | - 756 |
| Cecil | - Mr. Conwy | - 518 | ----- | - Betts | - 411 |
| Cecilia | - Lord Feversham | - 407 | ----- | - Birch | - 415 |
| ----- | - Mr. Robarts | - 438 | ----- | - Bulmer | - 411 |
| ----- | - Wood | - 420 | ----- | - Currie | - 433 |
| Celeste | - Lord Sudeley | - 739 | ----- | - Dudding | - 412 |
| ----- 2nd | do. | - 739 | ----- | - Grime | - 431 |
| Celestine | - Mr. Bayes | - 441 | ----- (Young) | - Gwyn | - 412 |
| Celia | - Colvin | - 402 | ----- | - Lamb | - 412 |
| ----- | - Sturgeon | - 407 | ----- | - Linton | - 412 |
| Ceres | - Betts | - 377 | ----- (Young) | - Logan | - 412 |
| ----- 3rd | - Horswell | - 407 | ----- 7th | - Marris | - 412 |
| Cerise | - Capt. Gunter | - 413 | ----- 8th | - do. | 412, 413 |
| Cerito | - Lord Feversham | - 407 | ----- 9th | - do. | 412, 413 |
| Certainty 11th | - Mr. Wilson | - 376 | ----- 10th | - do. | - 412 |
| Chaff 8th | - Col. Kingscote | - 430 | ----- 11th | - do. | - 413 |
| ----- 9th | do. | - 430 | ----- | - Mitchell | - 413 |
| Chambermaid | - Mr. Paethorpe | - 407 | ----- | - Packe | - 526 |
| Chamois | - Stubbs | - 406 | ----- | - Raine | - 778 |
| Chance | - Wilson | - 407 | ----- 11th | - Stephenson | - 413 |
| Chaplet | - Earl of Lichfield | - 408 | ----- | - Thompson | - 472 |
| Charade | - Mr. Spearman | - 408 | ----- | - Todd | - 413 |
| Charity | - The Queen | - 408 | ----- | - Tomlinson | - 413 |
| ----- | - Earl of Zetland | - 408 | ----- | - Yeats | - 413 |
| ----- | - Mr. Angus | 408, 414 | ----- Bay | - Birch | - 415 |
| ----- | - Cruickshank | - 411 | ----- Belle | - Upson | - 414 |
| ----- | - Dudding | - 408 | ----- Blanche | - Cradock | - 752 |
| ----- | - Thornton | - 405 | ----- Bloom | - Cruickshank | - 414 |
| Charlotte | - Bolton | - 604 | ----- | - Downing | - 570 |
| ----- | - Booth | - 409 | ----- | - Lawson | - 415 |
| ----- | - Conwy | - 409 | ----- | - Stratton | - 414 |
| ----- 2nd | do. | - 409 | ----- Blossom | - The Queen | - 411 |
| ----- 3rd | do. | - 409 | ----- | - Duke of Buccleuch | - 414 |
| ----- | - Geekie | - 542 | ----- | - Lord Penrhyn | - 416 |
| ----- 4th | - Logan | - 409 | ----- | - Mr. Angus | - 414 |
| ----- 6th | do. | - 409 | ----- | - Armstrong | - 414 |
| ----- | - Strafford | - 409 | ----- | - Burton | - 415 |
| ----- Battersea | - Walker | - 409 | ----- | - Foljambe | - 415 |
| ----- Gwynne | do. | - 409 | ----- | - Lamb | - 412 |
| Charm | - Lynn | - 423 | ----- Brandy | - Lawson | - 415 |
| Charmer 5th | - Adkins | - 410 | ----- Bride | - Lace | - 754 |
| ----- | - Aylmer | - 438 | ----- Bud | - Lawson | - 415 |
| ----- | - Lythall | - 437 | ----- C. | - Cradock | - 752 |
| ----- | - McIntosh | - 410 | ----- Cheeks | - Angus | - 703 |
| ----- 2nd | do. | - 410 | ----- Duchess 9th | - Lord Penrhyn | - 416 |
| ----- 3rd | do. | - 410 | ----- | do. | - 415 |
| ----- 4th | do. | - 410 | ----- | do. | - 415 |
| ----- 8th | - Pawlett | - 410 | ----- | do. | - 415 |

| <i>Cows.</i> | <i>Breeders.</i> | <i>Page</i> | <i>Cows.</i> | <i>Breeders.</i> | <i>Page</i> |
|---------------------|---------------------------|-------------|----------------------|----------------------|-------------|
| Cherry Duchess | 8th Mr. Atherton | - 416 | Clara | - Mr. Hardwick | - 421 |
| _____ | 3rd Bolden | - 415 | Clara 12th | - Marr | - 421 |
| _____ | 6th do. | - 415 | _____ 14th | - do. | - 421 |
| _____ | 7th do. | - 415 | _____ 18th | - do. | - 421 |
| _____ | 10th Torr | - 415 | _____ 10th | - Shepherd | - 421 |
| _____ | Flower - Cruickshank | - 414 | _____ Carlisle | - Hodgkinson | - 420 |
| _____ | Guest - Jefferson | - 402 | _____ Novello | - Rich | - 421 |
| _____ | Grand Duchess Oliver | - 416 | _____ 2nd | - Downing | - 421 |
| _____ | _____ 2nd do. | - 416 | _____ Thorndale | - Barnard | - 421 |
| _____ | Lady - Sir W. Maxwell | - 374 | Clarence Flower | - Torr | - 421 |
| _____ | Lass - Sir A. Rothschild | - 416 | Claribel | - Carr | - 422 |
| _____ | _____ Mr. Lythall | - 697 | _____ | - Thompson | - 405 |
| _____ | Lips - Peel | - 416 | Clarionet | - Currie | - 422 |
| _____ | Pie - Langston | - 416 | _____ | - Foljambe | - 422 |
| _____ | _____ Maynard | - 416 | Clarissa | - Bland | - 422 |
| _____ | Queen - Foster | - 416 | _____ | - Geekie | - 403 |
| _____ | _____ Mitchell | - 413 | _____ | - Harrison | - 422 |
| _____ | _____ Torr | - 415 | _____ | - Nichols | - 433 |
| _____ | _____ 2nd do. | - 415 | Claudia | - Blyth | - 784 |
| _____ | Red Cap - Fowler | - 697 | Cleanthes 6th | - Guilding | - 422 |
| _____ | Ripe - Browell | - 417 | Clear Star | - Maynard | - 423 |
| _____ | _____ Fawcett | - 416 | Clematis | - Brown | - 431 |
| _____ | _____ Foljambe | - 415 | _____ | - Cruickshank | - 400 |
| _____ | _____ Slye | - 756 | _____ | - Everett | - 745 |
| _____ | Rose 2nd - Rev. J. Storer | - 417 | _____ | - Geekie | - 423 |
| _____ | Stone - Mr. Linton | - 412 | _____ | - Lynn | - 423 |
| _____ | Twin 1st - Lady Pigot | - 417 | _____ | - Serjeantson | - 423 |
| _____ | _____ 2nd do. | - 417 | _____ | - Wood | - 423 |
| Chesterford Duchess | Mr. Webb | - 417 | Cleopatra 3rd | - Duke of Devonshire | - 423 |
| Chief Matron | - Sir A. Rothschild | - 617 | _____ 5th | - do. | - 424 |
| Chilblain | - Earl Spencer | - 793 | _____ 6th | - do. | - 424 |
| Chill | - do. | - 417 | _____ | - Mr. Bolton | - 439 |
| Chilton Lady | - Mr. Wilkinson | - 418 | _____ | - Cruickshank | - 438 |
| China | - Earl Ducie | - 418 | _____ 11th | - Harward | - 424 |
| _____ Aster | - Mr. Langston | - 418 | _____ 6th | - Logan | - 424 |
| _____ Rose | - Lord Feversham | - 418 | _____ | - Sturgeon | - 424 |
| _____ | - Lord Penrhyn | - 418 | Cleopatra's Daughter | - Statter | - 423 |
| _____ | - Mr. Knowles | - 418 | Clever Girl | - Baxter | - 402 |
| Chloe | - Bolton | - 672 | Clianthus | - Cruickshank | - 424 |
| _____ | - Mrs. Greene | - 791 | Climax 7th | - Drake | - 424 |
| _____ | - Rev. C. Holbech | - 418 | _____ 10th | - do. | - 424 |
| Chorus | - Mr. Bowly | - 418 | Clio | - Earl of Zetland | - 424 |
| _____ | - Tanqueray | - 419 | _____ | - Mr. Packe | - 633 |
| _____ 2nd | - do. | - 419 | Clotilda | - Wood | - 425 |
| Christabel | - Booth | - 409 | Clotilde | - Conwy | - 405 |
| Christmas Pie | - Garne | - 419 | _____ | - Graham | - 426 |
| _____ Rose | - Booth | - 395 | _____ | - Wood | - 425 |
| _____ Rose | - Champion | - 767 | Clove | - Col. Kingscote | - 420 |
| _____ | - Chester | - 592 | Cobweb | - Hon. G. Lascelles | - 512 |
| Chrysalis | - Sir C. Knightley | - 419 | Cockle Shell | - Col. Lindsay | - 439 |
| Chrysanthemum | - Mr. Bate | - 419 | Cocuba | - Earl Spencer | - 741 |
| _____ | - Cradock | - 623 | Cold Cream 2nd | - The Queen | - 427 |
| Ciboulette | - Wood | - 419 | Colleen Bawn | - Mr. Bland | - 403 |
| Cicely | - Cruickshank | - 419 | _____ | - Bolton | - 425 |
| _____ | - Geekie | - 420 | _____ | - Colvin | - 425 |
| _____ | - Marshall | - 420 | _____ | - Lane | - 425 |
| _____ | - Wood | - 420 | _____ | - Langston | - 425 |
| _____ | - do. | - 423 | _____ | - Longmore | - 426 |
| Cinderella | - Bell | - 420 | Columbia | - Lord Feversham | - 408 |
| Cinnamon | - | - 420 | _____ | - Sir C. Knightley | - 508 |
| Circassia | - Crosbie | - 420 | _____ | - Mr. Packe | - 426 |
| Citron | - Stamper | - 420 | _____ | - Adkins | - 426 |
| Clara | - D. of North'land | - 378 | Columbine | - Aylmer | - 441 |
| _____ | - Mr. Betts | - 468 | _____ | - Currie | - 422 |
| _____ | - Bland | - 422 | _____ | - Gell | - 426 |
| _____ | - Bolton | - 526 | _____ | - Rev. C. Holbech | - 418 |
| _____ | - Cloudsdale | - 646 | _____ | - Mr. Langston | - 426 |
| _____ | - Hall | - 420 | | | |

| <i>Cows.</i> | <i>Breeders.</i> | <i>Page</i> | <i>Cows.</i> | <i>Breeders.</i> | <i>Page</i> |
|--------------------------|---------------------|-------------|---------------|--------------------------------|-------------|
| Columbine | - Mr. Roberts | - 426 | Cottage Girl | - Mr. Currie | - 433 |
| Comela 2nd | - Wilson | - 427 | Countess | - Earl of Cawdor | - 441 |
| Comely | - The Queen | - 427 | 2nd | - Sir R. Peel | - 432 |
| | - Sir W. Miles | - 677 | | - Mr. Ashton | - 427 |
| | - Mr. Hesseltine | - 427 | | - Betts | - 432 |
| (Young) | - Langston | - 427 | | - Bolton | - 432 |
| | - Leney | - 427 | (Young) | - do. | - 432 |
| | - Thompson | - 434 | 6th | - Colvin | - 433 |
| | - Wortley | - 433 | | - Cottingham | - 463 |
| Cometilla | - Horswell | - 407 | | - Currie | - 433 |
| Commemoration | - Hardy | - 427 | | - Curtler | - 403 |
| Compeer | - Conwy | - 427 | 4th | - Graham | - 433 |
| Compton Place Lass | - Insoll | - 694 | | - Greene | - 433 |
| Concertina | - Foljambe | - 427 | | - Harrison | - 433 |
| Concord | - Hales | - 410 | | - Innes | 433, 609 |
| Confidence | - Sturgeon | - 407 | 2nd | - do. | - 433 |
| | - Wiley | - 765 | 3rd | - do. | - 433 |
| Consent | - Serjeantson | - 428 | | - Leney | - 419 |
| Consequence | - Butler | - 428 | 5th | - Logan | - 434 |
| Constance | - The Queen | - 427 | 2nd | - Richards | - 435 |
| | - Earl of Zetland | - 428 | | - Sanday | - 433 |
| | - Mr. Bramston | - 428 | | - Slye | - 434 |
| 2nd | - do. | - 428 | 5th | - do. | - 434 |
| | - Cruickshank | - 424 | 7th | - do. | - 434 |
| | - Frost | - 428 | | - Statter | - 747 |
| | - Nesham | - 428 | | - Thompson | - 434 |
| | - Sanday | - 429 | | - Wythes | - 434 |
| | - Welsted | - 429 | | - of Airlie Sir W. Maxwell | - 434 |
| Constancy | - Sir W. Maxwell | - 429 | | - of Barrington 2nd Devonshire | - 434 |
| | - Mr. Butler | - 428 | | - do. | - 435 |
| Constant | - Smith | - 429 | | - of Bickerstaffe Mr. Bell | 403, 435 |
| Constantia | - Earl of Zetland | - 428 | | - of Craven Dugdale | - 427 |
| | - Mr. Conwy | - 429 | | - of Eden - Lord Kinnaird | - 607 |
| | - do. | - 429 | | - of Glo'ster Mr. Thompson | - 440 |
| Contrariety | - Sir C. Knightley | - 429 | | - of Jersey Holland | - 435 |
| Coquelicot | - Earl of Zetland | - 429 | | - of Leicester Webb | - 435 |
| Coquette | - Mr. Bolton | - 763 | | - of Lichfield Stubbs | - 408 |
| | - Thompson | - 410 | | - of March Naylor | - 435 |
| | - Wood | - 430 | | - of Panton Dudding | - 436 |
| of Oxford Col. Kingscote | - | - 430 | | - of Rothsay Nesham | - 435 |
| Cora 1st | - Mr. Horswell | - 430 | | - of Wateringbury Leney | - 419 |
| | - Morton | - 430 | | - of Windsor Bolton | 425, 435 |
| Coral | - Aylmer | - 438 | | - of Wragby Dudding | - 436 |
| | - Balfour | - 503 | Country Girl | - Serjeantson | - 436 |
| 4th | - Booth | - 430 | Courtesy | - Crosbie | - 468 |
| 7th | - do. | - 430 | Courtezan | - Sir W. Miles | - 645 |
| | - Milne | - 430 | Courtlike | - Mr. Jefferson | - 402 |
| | - Pawlett | - 445 | Cousin Mary | - do. | - 403 |
| | - Stanhope | - 431 | Cowslip | - Earl of Zetland | - 436 |
| | - Wood | - 431 | | - Lord Feversham | - 408 |
| Cordelia | - Lord Feversham | - 407 | | - Mr. Angus | - 436 |
| | - Mr. Adkins | - 431 | 8th | - Atherton | - 436 |
| Corianda | - Dudding | - 431 | | - Bolton | - 789 |
| Corn Cackle | - Marquis of Exeter | - 431 | | - Barnard | - 436 |
| Cornelian | - Mr. Adkins | - 431 | 9th | - Conwy | - 436 |
| | - Naylor | - 431 | 10th | - do. | - 437 |
| Cornflower | - Bruere | - 431 | | - Coward | - 556 |
| Coronet | - Pawlett | - 590 | 5th | - Harrison | - 437 |
| Corset 5th | - Booth | - 432 | | - Oliver | - 437 |
| 10th | - do. | - 432 | | - Shaw | - 437 |
| 11th | - do. | - 432 | 11th | - Welsted | - 436 |
| Corunna | - Rich | - 432 | Crafty 2nd | - Lord Braybrooke | - 437 |
| Cosette | - Sir J. Crewe | - 432 | 3rd | - Lord Walsingham | - 437 |
| 2nd | - do. | - 432 | Cranberry 3rd | - Mr. Hodgson | - 437 |
| | - Mr. Graham | - 426 | 4th | - do. | - 437 |
| Costerton Rose | - Ainslie | - 416 | 5th | - do. | - 437 |
| Costly | - Bolton | - 565 | | - Lythall | - 437 |

| <i>Cows.</i> | <i>Breeders.</i> | <i>Page</i> | <i>Cows.</i> | <i>Breeders.</i> | <i>Page</i> |
|----------------|--------------------|-------------|-------------------|--------------------|-------------|
| Cranmore Belle | - Mr. Searson | - 437 | Dahlia | - Mr. Lythall | - 457 |
| Cream | - Thornton | - 405 | ----- 2nd | - Richardson | - 443 |
| ----- Jug | - Webb | - 438 | ----- | - Roberts | - 585 |
| Credit | - Hewer | - 440 | Dainty | - Lord Penrhyn | - 443 |
| Creeper | - Serjeantson | 423, 438 | ----- 8th | - Mr. Booth | - 443 |
| Cremona | - Earl Beauchamp | - 422 | ----- 9th | - do. | - 443 |
| Cremonne | - Mr. Longmore | - 621 | ----- 10th | - do. | - 443 |
| Creole | - Betts | - 527 | ----- | - Cox | - 443 |
| ----- | - Nesham | - 438 | ----- Gwynne | - Caddy | - 455 |
| Crescent | - Cruickshank | - 419 | Dairy | - Sir R. Peel | - 432 |
| ----- | - Oliver | - 439 | ----- Girl | - Mr. Searson | - 443 |
| Cressida | - Cruickshank | - 438 | ----- Maid | - Earl Beauchamp | - 443 |
| ----- 5th | - Dickinson | - 365 | ----- | - Mr. Bramston | - 444 |
| ----- | - Marjoribanks | - 438 | ----- 6th | - Hodgson | - 444 |
| Creusa | - Booth | - 438 | ----- 9th | - do. | - 444 |
| Crimea | - Lawson | - 439 | ----- (Young) | - Oddy | - 444 |
| Crimson | - Lord Feversham | - 400 | ----- | - Robinson | - 444 |
| ----- | - Mr. Bolton | 439, 763 | Daisy (Young) | - Sir G. Philips | - 444 |
| ----- Flower | - Bruere | - 439 | ----- | - Mr. Angus | - 408 |
| Crinoline | - Fawkes | - 439 | ----- | - Bolton | - 425 |
| ----- | - Longland | - 439 | ----- 1st | - Brigham | - 444 |
| ----- | - Longmore | - 439 | ----- 3rd | - do. | - 444 |
| Crocus | - The Queen | - 408 | ----- 4th | - do. | - 357 |
| ----- | - Earl Spencer | - 439 | ----- | - Dodwell | - 445 |
| ----- | - Lord Walsingham | - 440 | ----- | - Garsed | - 445 |
| ----- | - Mr. Bolton | - 569 | ----- | - Graham | - 445 |
| ----- | - Cradock | - 440 | ----- 8th | - Marris | - 445 |
| ----- | - Hosken | - 404 | ----- (Young) | - Spearman | - 445 |
| ----- | - Morris | - 436 | ----- | - Statter | - 446 |
| ----- | - Thompson | - 440 | ----- | - Webb | - 445 |
| ----- | - Wiggin | - 440 | ----- Bud | - Abbey | - 445 |
| Croma 2nd | - Innes | - 440 | ----- Chain 2nd | - Webb | - 446 |
| ----- 3rd | - do. | - 440 | ----- Crown | - Crosbie | - 446 |
| ----- | - Smith | - 609 | ----- Gwynne | - Caddy | - 455 |
| Crown Diamond- | - Booth | - 438 | ----- of Eden | - Capt. Spencer | - 446 |
| ----- Jewel | - Bruere | - 730 | Dalliance | - Mr. Stratton | - 446 |
| ----- Princess | - Searson | - 608 | Damask | - Earl of Radnor | - 446 |
| Crummie | - Blyth | - 784 | ----- | - Lord Walsingham | - 449 |
| Crusty | - Bolton | - 765 | ----- | - Mr. Clayden | - 451 |
| Crystal | - Barnard | - 436 | ----- | - Cruickshank | - 446 |
| ----- | - Hewer | - 440 | ----- | - Peacock | - 453 |
| Cucumber | - Mqs. of Exeter | - 440 | ----- Rose | - Piggot | - 448 |
| ----- | - Mqs. of Hastings | - 441 | Dame Fortune | - Jefferson | - 446 |
| Cupbearer | - Mr. Donald | - 395 | ----- Margery | - Carr | - 447 |
| Currant | - Jefferson | - 413 | ----- | - Jefferson | - 446 |
| Custard | - Earl of Zetland | - 428 | ----- of Rosalea- | - Lady Pigot | - 789 |
| Cymbal | - Mr. Bowly | - 441 | ----- Patience | - Mr. Carr | - 447 |
| Cypress | - Earl of Cawdor | - 441 | ----- Polly | - Jefferson | - 446 |
| Cytherea | - Mr. Abbey | - 441 | ----- Quickly | - Carr | - 447 |
| Czarina | - Bolden | - 441 | Damsel | - The Queen | - 447 |
| ----- | - Robarts | - 462 | ----- | - Mr. Bolton | - 526 |
| ----- | - Wood | - 430 | Damson | - Earl Beauchamp | - 443 |
| Daffodil | - Lord Suffield | - 441 | Danae | - Lord Walsingham | - 447 |
| ----- | - Messrs. Angus | - 442 | Dance | - Sir W. Miles | - 746 |
| ----- | - Rev. C. Holbech | - 445 | Dandy 3rd | - Earl of Courtown | - 447 |
| Dagmar | - Earl of Radnor | - 442 | ----- 2nd | - Earl Fitzwilliam | - 447 |
| ----- | - Visct. Hill | - 449 | Danthorpe Lady- | - Mr. Fisher | - 447 |
| ----- | - Messrs. Browell | - 442 | ----- 3rd | - do. | - 447 |
| ----- | - Mr. Oliphant | - 465 | ----- 4th | - do. | - 447 |
| ----- | - Piggot | - 448 | ----- 5th | - do. | - 447 |
| ----- | - Tynte | - 582 | ----- 6th | - do. | - 447 |
| Dahlia 2nd | - Earl of Radnor | - 442 | Daphne | - Lord Walsingham | - 447 |
| ----- | - Sir G. Philips | - 442 | ----- | - Mr. Champion | - 447 |
| ----- | - Mr. Canning | - 445 | ----- | - Clayden | - 447 |
| ----- | - Clayden | - 442 | ----- 2nd | - Logan | - 448 |
| ----- 4th | - Faulkner | - 449 | ----- | - Piggot | - 448 |
| ----- 5th | - do. | - 449 | ----- | - Schollick | - 590 |

| <i>Cows.</i> | <i>Breeders.</i> | <i>Page</i> | <i>Cows.</i> | <i>Breeders.</i> | <i>Page</i> |
|---------------------|------------------------|-------------|----------------|----------------------|-------------|
| Darling | - Mr. Lambert | - 770 | Diana 5th | - Mr. Baxter | - 452 |
| Darlington 11th | - Lord Penrhyn | - 448 | — | - Geekie | - 452 |
| — 12th | - do. | - 448 | — | - Gosling | - 451 |
| — 14th | - do. | - 448 | — 2nd | - Harward | - 453 |
| — 15th | - do. | - 448 | — | - Loy | - 633 |
| — 2nd | - Mr. Burnett | - 730 | — | - Packe | - 452 |
| — 11th | - Butler | - 448 | — | - Peacock | - 453 |
| — 12th | - do. | - 448 | — | - Stockil | - 456 |
| — 13th | - do. | - 448 | — of Geneva | - Barton | - 453 |
| — 10th | - Sainsbury | - 448 | Dianthus | - Sir A. Rothschild | - 453 |
| Darmstadt | - Earl of Radnor | - 442 | Diaphanous | - Col. Towneley | - 453 |
| Datura | - Mr. Welsted | - 465 | Dido | - Mr. Champion | - 449 |
| Dauntless 9th | - Sir W. Miles | - 449 | Digitalis | - Sir G. Philips | - 444 |
| — 13th | - do. | - 449 | Dilys | - Mr. Bell | - 453 |
| — | - Mr. Marjoribanks | - 449 | — Dinah | - do. | - 453 |
| Dawn | - Viscount Hill | - 449 | Dilys's Diadem | - do. | - 453 |
| — | - Mr. Bolton | - 576 | — Diamond | - do. | - 453 |
| Daylight | - Betts | - 618 | Dimity | - Bolton | - 382 |
| Deborah | - Sir G. Philips | - 454 | Dimple | - do. | - 672 |
| — | - Mr. Bowstead | - 456 | — | - Champion | - 455 |
| Debris | - Peacock | - 449 | — | - Cradock | - 453 |
| Delhi | - Faulkner | - 449 | — | - Faulkner | - 453 |
| Delia | - Champion | - 449 | — | - Tynte | - 798 |
| Delicacy | - Garne | - 450 | Dinah | - Sir G. Philips | - 454 |
| Delight | - Tompson | - 450 | — | - Mr. Barnard | - 454 |
| Delightful | - Cruickshank | - 450 | — 2nd | - do. | - 454 |
| — 2nd | - Harward | - 450 | — Gwynne | - Caddy | - 455 |
| — | - Todd | - 450 | Dione | - Hawkes | - 457 |
| Delight of Patshull | - Earl of Dartmouth | - 379 | Diplomacy | - Duke of Devonshire | - 454 |
| Deluge | - Mr. Tompson | - 450 | — 2nd | - Mr. Harward | - 454 |
| Deodora | - Earl of Zetland | - 454 | Di Vernon | - Rev. F. Thursby | - 454 |
| Derwent Maid | - Mr. Burnett | - 730 | Diversion | - Mr. Stevenson | - 450 |
| — 2nd | - Dinning | - 450 | Dobido | - Barnard | - 454 |
| Desdemona | - Earl of Dartmouth | - 541 | Dolly | - Earl of Zetland | - 454 |
| Desiree | - Mr. Graham | - 445 | — | - Lord Penrhyn | - 455 |
| Destiny | - Garne | - 450 | — 3rd | - Sir W. Miles | - 455 |
| — | - Tompson | - 450 | — 4th | - do. | - 455 |
| Device | - Stevenson | - 450 | — 5th | - do. | - 455 |
| Dewberry | - Earl of Dartmouth | - 451 | — | - Mr. Barnard | - 454 |
| — | - Mr. Bolton | - 740 | — | - Bolton | - 652 |
| — | - Gosling | - 451 | — (Young) | - Woodhouse | - 455 |
| Dewdrop | - The Queen | - 457 | — 3rd | - do. | - 455 |
| — | - D. of Northumberland | 607 | — Gwynne | - Caddy | - 455 |
| — | - Mr. Bolton | - 432 | — Varden | - Champion | - 455 |
| — | - Fowler | - 451 | Dolor | - Stevenson | - 450 |
| — 3rd | - do. | - 451 | Donna | - Earl of Zetland | - 377 |
| — | - Harris | - 451 | — Inex | - Mr. Garne | - 455 |
| — | - Longmore | - 451 | — Maria | - Sharpe | - 523 |
| — | - Lyall | - 451 | Dora | - Lord Penrhyn | - 458 |
| — | - Robarts | - 452 | — | - Mr. Barnard | - 454 |
| — | - Tynte | - 793 | — | - Bolton | - 789 |
| — | - Williams | - 462 | — | - Champion | - 456 |
| Dew of the Valley | - Earl of Dartmouth | - 451 | Dorcas | - Earl of Radnor | - 442 |
| Diadem | - Mr. Barnard | - 456 | — | - Lord Penrhyn | - 455 |
| — | - Clayden | - 451 | — | - Mr. Campbell | - 613 |
| — | - Combe | - 452 | Dorinda | - Todd | - 456 |
| — | - Garsed | - 445 | Doris | - Hawkes | - 457 |
| — | - Gosling | - 451 | Dorothea | - Maynard | - 456 |
| Diamond | - Sir R. Peel | - 452 | Dorothy | - Duke of Richmond | - 603 |
| — 3rd | - do. | - 452 | — | - Sir J. Crewe | - 456 |
| — 4th | - do. | - 452 | — 2nd | - do. | - 456 |
| — | - Mr. Barnard | - 456 | — 3rd | - do. | - 456 |
| — | - Fisher | - 447 | — | - Mr. Barnard | - 456 |
| Diana | - Earl Fitzwilliam | - 458 | — | - Roberts | - 452 |
| — | - Sir G. Philips | - 452 | — | - Todd | - 456 |
| — | - Capt. Gunter | - 692 | Dot | - Sir G. Philips | - 442 |
| — | - Mr. Adkins | - 466 | — | - Mr. Tynte | - 795 |

| <i>Cows.</i> | <i>Breeders.</i> | <i>Page</i> | <i>Cows.</i> | <i>Breeders.</i> | <i>Page</i> |
|---------------------|---------------------|-------------|-------------------------|-------------------|-------------|
| Double Butterfly- | Col. Towneley | - 456 | Duchess of Bowland | Mr. Eastwood | - 456 |
| Doubtful | - Earl of Dartmouth | - 410 | _____ of Brockley | Noakes | - 462 |
| _____ | - Mr. Bolton | - 765 | _____ of Bronte | Jones | - 596 |
| _____ | - Langston | - 457 | _____ of Cambridge 2nd | Bramston | - 462 |
| Dove | - Bolton | - 564 | _____ | Phillips | - 462 |
| _____ | - Tracy | - 457 | _____ of Cornwall | Williams | - 462 |
| Dowager | - Lord Penrhyn | - 458 | _____ of Devonshire | Horswell | - 462 |
| Dowkhorn | - Mr. Lythall | - 457 | _____ of Edinburgh | Wordsworth | - 461 |
| Drosky 4th | - Sir W. Miles | - 457 | _____ of Glo'ster | Lord Feversham | - 462 |
| Duchess | - Prince Consort | - 457 | _____ | Messrs. Garne | - 511 |
| _____ 3rd | - Duke of Richmond | - 457 | _____ | Mr. Rich | - 463 |
| _____ 4th | - do. | - 457 | _____ | 4th Webb | - 463 |
| _____ 5th | - do. | - 457 | _____ | 6th do. | - 463 |
| _____ | - Earl Fitzwilliam | - 458 | _____ | 7th do. | - 463 |
| _____ | - Lord Penrhyn | - 458 | _____ of Grafton | Cruickshank | - 446 |
| _____ 77th | - Capt. Gunter | - 458 | _____ | Sanday | - 463 |
| _____ 84th | - do. | - 458 | _____ of Kent | Dugdale | - 553 |
| _____ 87th | - do. | - 458 | _____ of Lancaster 5th | Lord Penrhyn | 463 |
| _____ 88th | - do. | - 458 | _____ | 6th do. | - 463 |
| _____ 94th | - do. | - 458 | _____ | 8th do. | - 463 |
| _____ 95th | - do. | - 458 | _____ | 9th do. | - 463 |
| _____ 96th | - do. | - 458 | _____ | 2nd Mr. Bowstead | 464 |
| _____ 1st | - Mr. Barber | - 458 | _____ | 4th do. | - 584 |
| _____ 2nd | - do. | - 459 | _____ | 7th do. | - 464 |
| _____ 3rd | - do. | - 459 | _____ of Lorn | Lord Kinnaird | - 598 |
| _____ | - Bolton | 398, 563 | _____ of Norfolk | Mr. Crosbie | - 406 |
| _____ | - Brett | - 459 | _____ | 2nd Hall | - 464 |
| _____ 6th | - do. | - 459 | _____ | 4th do. | - 464 |
| _____ 8th | - do. | - 459 | _____ | 5th do. | - 464 |
| _____ 11th | - do. | - 459 | _____ | 6th do. | - 464 |
| _____ 12th | - do. | - 459 | _____ of Northumberland | Horswell | - 464 |
| _____ 13th | - do. | - 459 | _____ | 1st do. | - 464 |
| _____ | - Clarke | - 459 | _____ of Olney | Frere | - 694 |
| _____ 3rd | - do. | - 459 | _____ of Oxford | Barber | - 464 |
| _____ 4th | - do. | - 459 | _____ | 3rd Hetherington | - 464 |
| _____ 8th | - do. | - 459 | _____ | Longland | - 699 |
| _____ 9th | - do. | - 459 | _____ | 2nd do. | - 699 |
| _____ 4th | - Drake | - 460 | _____ of Patshull | Earl of Dartmouth | 750 |
| _____ 6th | - do. | - 460 | _____ of Raglan | Mr. Welsted | - 465 |
| _____ | - Emmerson | - 715 | _____ of Shallescross | Hall | - 460 |
| _____ | - Geekie | - 460 | _____ of Towneley | Garne | - 455 |
| _____ 2nd | - do. | - 460 | _____ of Walton | Bowly | - 465 |
| _____ 2nd | - Hall | - 460 | _____ of Wharfdale | Holland | - 789 |
| _____ 3rd | - do. | - 476 | _____ | Tanqueray | - 419 |
| _____ 1st | - Horswell | - 462 | _____ of Windsor | Lord Kinnaird | - 546 |
| _____ 2nd | - do. | - 462 | _____ of York 4th | Rev. W. Beaver | - 778 |
| _____ | - Hosken | - 460 | _____ | Mr. Bowly | - 515 |
| _____ | - Lambert | - 770 | _____ Nanny | - Atherton | - 461 |
| _____ 9th | - Longbourne | - 460 | _____ Prize | - Rev. C. Holbech | - 462 |
| _____ 13th | - Roberts | - 460 | _____ Towneley | Col. Towneley | - 373 |
| _____ 14th | - do. | - 460 | _____ Duck | - Mr. Bolton | - 477 |
| _____ 10th | - Radcliffe | - 569 | _____ Ducky | - Champion | - 456 |
| _____ | - Scott | - 460 | _____ Duenna | - Lord Penrhyn | - 465 |
| _____ (Young) | - do. | - 460 | _____ Duke's Butterfly- | Mr. Bolton | - 398 |
| _____ 3rd | - do. | - 460 | _____ | Countess- | - 435 |
| _____ 6th | - Slye | - 461 | _____ Dulcimer | - Barber | - 465 |
| _____ 7th | - do. | - 461 | _____ Dulcinea | - Earl Beauchamp | - 579 |
| _____ 8th | - do. | - 461 | _____ | - Lord Penrhyn | - 465 |
| _____ Annie | - Lyall | - 461 | _____ | - Mr. Champion | - 447 |
| _____ Charlotte | Florentia Harrett | - 640 | _____ | - Lyall | - 461 |
| _____ Grand | - Baxter | - 453 | _____ | - Priestley | - 465 |
| _____ Gwynne- | Earl of Aylesford | - 538 | _____ | - Whitwell | - 463 |
| _____ | - Mr. Hetherington | - 461 | _____ Dutiful | - Earl of Radnor | - 446 |
| _____ of Argyll | Packe | - 461 | _____ Eagle | - Mr. Wells | - 780 |
| _____ | Trotter | - 575 | _____ Eaglet | - Bolton | - 686 |
| _____ of Athol | Maynard | - 461 | _____ Eanfleda | - Cradock | - 465 |
| _____ of Barrington | Robarts | - 560 | _____ Early | - Dixon | - 465 |
| _____ of Bedford | Adcock | - 667 | | | |

| <i>Cows.</i> | <i>Breeders.</i> | <i>Page</i> | <i>Cows.</i> | <i>Breeders.</i> | <i>Page</i> |
|--------------|-----------------------|-------------|---------------------|--------------------|-------------|
| Early Dawn | - Duke of Montrose | - 649 | Emerald | - Mr. Harrison | - 466 |
| Morn | - Mr. Longmore | - 466 | | - Milne | - 430 |
| Easby | - Harrison | - 466 | | - Reynell | - 635 |
| Eba | - Cradock | - 466 | | - Williamson | - 470 |
| | - Harrison | - 466 | Emily | - The Queen | - 470 |
| Echo | - Earl of Radnor | - 466 | | - Mr. Ashton | - 466 |
| | - Mr. Barnard | - 469 | | - Bolton | - 513 |
| Edda | - Bolton | - 532 | | - Campbell | - 470 |
| Edith | - The Queen | - 471 | | - Chapman | - 471 |
| | - Mr. Ashton | - 466 | | - Linton | - 544 |
| | - Barnard | - 469 | | - Tippler | - 473 |
| | - Harris | - 466 | | - Welsted | - 471 |
| | - Worsey | - 466 | Enma | - Prince Consort | - 471 |
| Buckingham | - Cruickshank | - 547 | 3rd | - Mr. Cradock | - 471 |
| Edna 3rd | - Ashton | - 466 | 6th | - Marris | - 471 |
| Effie | - Bolton | - 526 | 7th | - do. | - 471 |
| Eglantine | - Sir W. Miles | - 699 | 8th | - do. | - 471 |
| | - Mr. Dawson | - 467 | | - Morice | - 471 |
| Eileen | - Jones | - 471 | | - Thomson | - 472 |
| Elaine | - Hon. C. Fitzwilliam | - 567 | | - Williamson | - 470 |
| Elastic | - Mr. Thompson | - 467 | Emma's Butterfly | - Baxter | - 472 |
| Elderberry | - Rich | - 641 | Emmeline | - The Queen | - 470 |
| Eleanor | - Earl of Radnor | - 467 | | - Mr. Geekie | - 476 |
| | - Mr. Gell | - 467 | Emmy | - Earl of Zetland | - 377 |
| | - Gomersall | - 467 | Empress | - Duke of Montrose | - 472 |
| | - Harris | - 466 | | - Earl of Zetland | - 472 |
| | - Rich | - 474 | | - Capt. Bunbury | - 472 |
| | - Stratton | - 467 | 2nd | - Mr. Avery | - 472 |
| | - Timm | - 467 | | - Bagshaw | - 473 |
| Eleanora | - Betts | - 468 | | - Bramston | - 473 |
| Electra | - Rich | - 468 | 3rd | - Dudding | - 474 |
| | - Thompson | - 467 | | - Eaton | - 473 |
| Elegance | - Harris | - 468 | | - Geekie | - 473 |
| | - Stratton | - 468 | 2nd | - do. | - 473 |
| of Lothian | - Crosbie | - 468 | | - Goode | - 473 |
| of Windsor | - do. | - 468 | 4th | - do. | - 473 |
| Elegant | - Atkinson | - 468 | 5th | - do. | - 473 |
| 2nd | - do. | - 468 | | - Maynard | - 473 |
| 4th | - do. | - 469 | | - Pawlett | - 760 |
| 6th | - do. | - 469 | 2nd | - Wright | - 474 |
| Bride | - do. | - 469 | | - Williamson | - 474 |
| Lass | - do. | - 468 | | - Rich | - 474 |
| Lady | - do. | - 468 | | - Eugenie | - 742 |
| Elfin Dorrit | - Welsted | - 595 | | - Maude | - 474 |
| Gem | - do. | - 595 | | - of the Ocean | - Jolly |
| Queen | - Bolton | - 380 | | - of the Sea | - do. |
| Rose | - Welsted | - 469 | Enchanted | - Bolton | - 389 |
| Eliza | - Bolton | - 469 | Enchantress | - do. | - 597 |
| Elizabeth | - do. | - 478 | | - Rich | - 468 |
| | - Campbell | - 614 | English Emily | - Sharpe | - 474 |
| Ella | - Provis | - 467 | Lady | - Clayden | - 474 |
| Ellana | - Hall | - 469 | Englishman's Lassie | - do. | - 474 |
| Ellen | - Bolton | - 435 | Enigma | - Earl of Radnor | - 467 |
| 6th | - Emmerson | - 469 | | - Mr. Bolton | - 565 |
| | - Rev. F. T. Gregg | - 469 | | - Stratton | - 475 |
| Ellenma | - Prince Consort | - 470 | Enmore | - Sir J. Lubbock | - 475 |
| Ellen's Isle | - Rev. W. Beaver | - 484 | Epitaph | - Mr. Hewer | - 475 |
| Ellie | - Rev. H. Beckwith | - 721 | 6th | - do. | - 475 |
| Elspet | - Mr. Campbell | - 538 | 7th | - do. | - 475 |
| Elvira 2nd | - Drewry | - 470 | 10th | - do. | - 475 |
| 5th | - do. | - 470 | 11th | - do. | - 475 |
| 6th | - do. | - 470 | 12th | - do. | - 475 |
| | - Eastwood | - 566 | 13th | - do. | - 475 |
| Emblem | - Sir R. Paul | - 472 | 14th | - do. | - 475 |
| Emerald | - Lord Braybrooke | - 501 | Equity | - Betts | - 475 |
| 3rd | - Mr. Betts | - 470 | Erigone | - Sir C. Knightley | - 476 |
| 4th | - do. | - 470 | 2nd | - Mr. Clayden | - 476 |

| <i>Cows.</i> | <i>Breeders.</i> | <i>Page</i> | <i>Cows.</i> | <i>Breeders.</i> | <i>Page</i> |
|---------------------|--------------------|-------------|------------------|-------------------|-------------|
| Ermine | - Sir R. Paul | - 476 | Fairy 2nd | - Mr. Corner | - 796 |
| Essex Cleopatra | - Mr. Statter | - 423 | — 2nd | - Edmonds | - 480 |
| Estella | - Logan | - 634 | — | - Emmerson | - 715 |
| Ethel | - Betts | - 704 | — | - Hall | - 480 |
| Etona | - Robarts | - 585 | — | - Mace | - 481 |
| Etty | - Bolton | - 672 | — Belle | - Betts | - 481 |
| Eugenia | - Fitzpatrick | - 442 | — | - Rich | - 488 |
| Eugenie | - Lord Penrhyn | - 476 | — Duchess | - Adcock | - 481 |
| — | - Mr. Bolton | - 391 | — Gwynne | - Howard | - 498 |
| — | - Bramston | - 476 | — Lady | - Mace | - 481 |
| — | - Eaton | - 473 | — Lily | - Rev. W. Boyd | - 481 |
| — | - Fisher | - 472 | — Oxford | - Mr. Adcock | - 481 |
| — | - Hall | - 476 | — Princess | - do. | - 481 |
| — | - Taylor | - 476 | — Queen | - do. | - 481 |
| Eva | - The Queen | - 470 | — | - Eastwood | - 481 |
| — | - Mr. Alexander | - 465 | — | - Hodgkinson | - 480 |
| — | - Frost | - 759 | — | - Longmore | - 482 |
| — | - Geekie | 476, 542 | — | - Reynell | - 482 |
| — 3rd | - Kearney | - 477 | — | - Riall | - 552 |
| — 2nd | - Pollok | - 477 | — | - Rich | - 482 |
| — | - Welsted | - 477 | — | - Wood | - 482 |
| Eve | - Sir R. Paul | - 477 | — Rose | - Bracewell | - 439 |
| Evelina 2nd | - Mr. Purkis | - 554 | Faith | - Emmerson | - 469 |
| Evening Star | - Stratton | - 477 | — | - Greene | - 482 |
| — Zephyr | - Willis | - 477 | — | - Harland | - 482 |
| Eventide | - Sir R. Paul | - 477 | — | - Morton | - 483 |
| — | - Mr. Bolton | - 699 | Faithful 30th | - Brett | - 483 |
| Evergreen | - Betts | - 673 | — 24th | - Brown | - 483 |
| — | - Bolton | - 372 | — 29th | - Chambers | - 483 |
| Everilda | - do. | - 477 | — | - Sanday | - 483 |
| Evey Jun. | - do. | - 478 | Fame | - Caless | - 483 |
| Evian | - Williamson | - 474 | — | - Clayden | - 492 |
| Express | - Bolton | - 482 | — | - Morton | - 483 |
| Exquisite Butterfly | - Cruickshank | - 478 | — | - Pawlett | - 493 |
| Eye Service | - Serjeantson | - 598 | — | - Robinson | - 483 |
| Fable | - Gamble | - 478 | Familiar 4th | - Emmerson | - 483 |
| Fabulous | - Foster | - 487 | — 9th | - Unthank | - 483 |
| Facetious | - Stevenson | - 478 | — Hopewell | - Gwynne do. | - 484 |
| Factory Girl | - Sir H. Des Vœux | - 478 | — Jackson | - do. | - 483 |
| Factotum | - Mr. Stevenson | - 478 | — Windsor | - do. | - 484 |
| Færie Mab | - Carr | - 478 | Famous | - Earl of Radnor | - 498 |
| Fair Annie | - Crosbie | - 406 | — | - Mr. Caless | - 483 |
| — Duchess | - Stratton | - 478 | Fan | - Cradock | - 486 |
| — Ellen | - Purkis | - 635 | — | - Geekie | - 484 |
| — Girl | - Leigh | - 479 | — | - Morton | - 483 |
| — Glossy | - Bolton | - 632 | Fanchette | - Christy | - 484 |
| Fairing | - Stevenson | - 478 | Fanciful (Young) | - Barnard | - 485 |
| Fair Lady | - Bland | - 479 | — | - Christy | - 484 |
| — | - Bowly | - 479 | Fancy | - Sir C. Lampson | - 484 |
| — | - Christy | - 499 | — | - Mr. Adkins | - 484 |
| — | - Mace | - 577 | — | - Barthropp | - 484 |
| — Maid | - Bagshaw | - 479 | — 3rd | - Booth | - 484 |
| — | - Holden | - 488 | — 9th | - do. | - 485 |
| — | - Leigh | - 479 | — 11th | - do. | - 485 |
| — of Perth | - Scott | - 547 | — 13th | - do. | - 485 |
| — of Windsor | - Packe | - 785 | — 14th | - do. | - 484 |
| — Princess | - Torr | - 479 | — 15th | - do. | - 485 |
| — Queen | - Aiken | - 480 | — | - Geekie | - 484 |
| — Water | - Gamble | - 479 | — | - Nesham | - 483 |
| Fairy | - Lord Southampton | - 480 | — | - Sprauale | - 425 |
| — 2nd | - do. | - 480 | — | - Ward | - 493 |
| — 3rd | - do. | - 480 | — | - Winter | - 485 |
| — | - Lord Suffield | - 480 | — | - Widdicombe | - 697 |
| — | - Mr. Barnard | - 498 | — Flower | - Bruere | - 797 |
| — | - Bowly | - 480 | — Lady | - Dudding | - 485 |
| — | - Burgess | - 480 | Fanny 6th | - Earl of Zetland | - 485 |
| — | - Clayden | - 492 | — | - Mr. Ashburner | - 437 |

| <i>Cows.</i> | <i>Breeders.</i> | <i>Page</i> | <i>Cows.</i> | <i>Breeders.</i> | <i>Page</i> |
|--------------------|-------------------|-------------|------------------|--------------------|-------------|
| Fanny | - Mr. Barnard | - 485 | Festoon | - Mr. Adkins | - 490 |
| _____ | - Bland | - 479 | Fiction | - Viscount Hill | - 531 |
| _____ 8th | - Booth | - 485 | Fidelity | - Mr. Adkins | - 500 |
| _____ 15th | - do. | - 485 | _____ | - Welsted | - 498 |
| _____ 16th | - do. | - 485 | Fidget 6th | - Capt. Blathwayt | - 490 |
| _____ 3rd | - Connolly | - 486 | _____ | - Mr. Barnard | - 501 |
| _____ | - Cradock | - 486 | _____ 7th | - Dugdale | - 490 |
| _____ 7th | - Meadows | - 486 | _____ | - Hewer | - 491 |
| _____ 8th | - do. | - 486 | Fieldfare | - Christy | - 490 |
| _____ 9th | - do. | - 486 | Filbert | - Barnard | - 498 |
| _____ 10th | - do. | - 486 | Filigree | - Oliver | - 490 |
| _____ 14th | - do. | - 486 | Finesse | - Earl Beauchamp | - 488 |
| _____ 15th | - do. | - 487 | Finis | - Mr. Jefferson | - 490 |
| _____ 16th | - do. | - 486 | Fire Fly | - Holden | - 483 |
| _____ 17th | - do. | - 486 | _____ | - Smyth | - 500 |
| _____ 18th | - do. | - 486 | First Chance | - Hardwick | - 359 |
| _____ 19th | - do. | - 486 | _____ Love | - Booth | - 759 |
| _____ 20th | - do. | - 486 | Flageolet | - Foljambe | - 422 |
| _____ 21st | - do. | - 486 | Flash | - Viscount Hill | - 495 |
| _____ 22nd | - do. | - 486 | _____ | - Mr. Avery | - 491 |
| _____ Chaloner 7th | Allen | - 487 | _____ 2nd | - do. | - 491 |
| _____ 6th | Knox | - 487 | _____ | - Hewer | - 491 |
| _____ Duchess | - Bolton | - 789 | Flavia | - Ambler | - 491 |
| _____ Fern | - Brown | 487, 488 | Fleda 2nd | - Cather | - 491 |
| _____ Gwynne | - Howard | - 487 | _____ 3rd | - do. | - 491 |
| Fantail | - Graham | - 487 | Fleecy | - Gamble | - 491 |
| _____ 2nd | - do. | - 487 | Fleta | - Rich | - 491 |
| _____ 3rd | - do. | - 487 | Fleurette | - Gell | - 496 |
| Farewell | - Lord Suffield | - 487 | Flight | - Barnard | - 498 |
| Farnsfield | - Mr. Holdsworth | - 488 | Flirt 2nd | - Duke of Richmond | - 531 |
| Fashion | - Earl Beauchamp | - 488 | _____ 3rd | - do. | - 531 |
| _____ 5th | - Mr. Faulkner | - 488 | _____ 4th | - do. | - 531 |
| _____ 12th | - do. | - 488 | _____ | - Mr. Aylmer | - 491 |
| _____ 13th | - do. | - 788 | _____ | - Barnes | - 489 |
| _____ 14th | - do. | - 488 | _____ | - Fowler | - 492 |
| _____ | - Widdicombe | - 488 | Flirtation | - Booth | - 759 |
| Fastidious | - Earl of Radnor | - 488 | _____ 2nd | - Davies | - 492 |
| Fata Morgana | - Mr. Rich | - 488 | _____ | - Robinson | - 492 |
| Fatima | - Betts | - 752 | Floe | - Williamson | - 491 |
| _____ | - Woodward | - 494 | Flora | - Barnard | - 485 |
| Favourite | - The Queen | - 500 | _____ | - Betts | - 467 |
| _____ | - Lord Braybrooke | - 489 | _____ | - Birch | - 383 |
| _____ | - Mr. Harris | - 378 | _____ 5th | - Booth | - 492 |
| _____ | - Lambe | - 489 | _____ 6th | - do. | - 492 |
| _____ | - Pawlett | - 483 | _____ 7th | - do. | - 492 |
| _____ | - Taylor | - 489 | _____ 8th | - do. | - 492 |
| Fawn | - Barnes | - 489 | _____ | - Chapman | - 492 |
| _____ | - Jefferson | - 489 | _____ | - Foljambe | - 494 |
| _____ | - Foster | - 478 | _____ 3rd | - Golding | - 492 |
| Fawsley 5th | - Leney | - 489 | _____ | - Greene | - 492 |
| _____ 6th | - do. | - 489 | _____ 1st | - Horswell | - 493 |
| _____ 3rd | - McIntosh | - 429 | _____ 7th | - Lambe | - 494 |
| _____ 4th | - do. | - 369 | _____ | - Leney | - 492 |
| _____ 5th | - do. | - 429 | _____ | - Pawlett | - 493 |
| _____ 6th | - do. | - 369 | _____ 2nd | - Singleton | - 493 |
| _____ 7th | - do. | - 429 | _____ 5th | - do. | - 493 |
| Fay | - Hodgkinson | - 489 | _____ 6th | - do. | - 493 |
| Feathers | - Barber | - 490 | _____ 8th | - do. | - 493 |
| Federal | - Earl of Radnor | - 488 | _____ 13th | - do. | - 493 |
| Felicia | - Mr. Rich | - 490 | _____ | - Wood | - 493 |
| _____ 10th | - do. | - 490 | _____ Hopewell | - Aylmer | - 491 |
| _____ 12th | - do. | - 490 | _____ of Kildare | - Barton | - 565 |
| Feodowrona | - Torr | - 479 | Flora's Queen | - Champion | - 777 |
| Fern Leaf | - Bruere | - 644 | _____ | - Dickinson | - 493 |
| Feronia | - Jefferson | - 490 | _____ Rose | - Woodhouse | - 493 |
| Festive | - Earl of Radnor | - 498 | Florence | - Bland | - 698 |
| _____ | - Lord Feversham | - 490 | _____ | - Bramston | - 684 |

| <i>Cows.</i> | <i>Breeders.</i> | <i>Page</i> | <i>Cows.</i> | <i>Breeders.</i> | <i>Page</i> |
|------------------------|-------------------|-------------|-------------------|-------------------|-------------|
| Florence | Mr. Christy | - 493 | Foster | Mr. Barnard | - 498 |
| _____ | Foljambe | - 494 | Fountain | do. | - 498 |
| _____ | Lambe | - 494 | Fox Glove | Marquis of Exeter | - 499 |
| _____ 2nd | do. | - 494 | Fragrance | Mr. Linton | - 635 |
| _____ | Lee | - 575 | Fragrant | Cruickshank | - 499 |
| _____ | Morice | - 539 | Frailty | Adkins | - 484 |
| _____ | Nichols | - 492 | _____ | Combe | - 499 |
| _____ | Stratton | - 719 | Frances | Hardwick | - 598 |
| _____ | Tynte | - 582 | _____ | Holden | - 487 |
| _____ | Woodward | 494 | Franchise | Lord Feversham | - 490 |
| _____ Diadem | Crosbie | - 494 | Frantic | Visct. Hill | - 499 |
| _____ White | do. | - 493 | Fraulein | Mr. Christy | - 499 |
| Florentia 4th | Booth | - 494 | _____ | Wood | - 482 |
| _____ 4th | Rich | - 494 | Frederica | Cross | - 499 |
| _____ 5th | do. | - 494 | _____ | Warren | - 748 |
| _____ 11th | do. | - 494 | _____ Colling- | Willis | - 360 |
| _____ 13th | do. | - 482 | Frederick's Lass- | Holland | - 499 |
| _____ 14th | do. | - 491 | _____ Pride | Col. Towneley | - 499 |
| Florentine | Crosbie | - 495 | Freedom's Jenny | Mr. Morton | - 537 |
| _____ Grove | do. | - 495 | Fretful | The Queen | - 500 |
| Floretta | Priestley | - 495 | Frida | Mr. Betts | - 475 |
| Floribunda | Chaloner | - 495 | Frill | Visct. Hill | - 500 |
| Florida | Viscount Hill | - 495 | Fringe | do. | - 500 |
| _____ | Lord Feversham | 485, 495 | Frippery | Mr. Adkins | - 500 |
| Florimell | Mr. Betts | - 495 | Frisky | Swaishland | - 402 |
| Flosceræ | Lady Pigot | - 785 | Frolic | Visct. Hill | - 500 |
| Flossy Gwynne | Mr. Howard | - 487 | _____ | Lord Walsingham | - 500 |
| Flounce | Gamble | - 495 | _____ 6th | Mr. Marris | - 500 |
| _____ 6th | Windle | - 496 | _____ 7th | do. | - 500 |
| _____ 8th | Wood | - 496 | _____ | Smyth | - 500 |
| Flower | Nichols | - 492 | Fruitful | Cruickshank | - 499 |
| _____ Bud | Barclay | - 497 | Fuchsia 6th | Capt. Blathwayt | - 399 |
| _____ Damsel | Torr | - 496 | _____ 7th | do. | - 399 |
| _____ Girl | Duke of Montrose | - 496 | _____ 8th | do. | - 399 |
| _____ | Lord Braybrooke | - 496 | _____ | Mr. Dixon | - 500 |
| _____ | Mr. Carrington | - 496 | _____ | Longmore | - 501 |
| _____ | Gamble | - 479 | Furbelow | Barnard | - 501 |
| _____ | Packe | - 502 | Furness Rose | Dickinson | - 501 |
| _____ | Watson | - 792 | Gaiety 2nd | Burgess | - 501 |
| _____ Goddess | Torr | - 496 | _____ | Swaishland | - 501 |
| _____ Maid | do. | - 496 | Gainford Rose | Raine | - 460 |
| _____ Nun | do. | - 497 | Galatea | Hon. G. Lascelles | - 501 |
| _____ Nymph | do. | - 496 | Galaxy | Sir J. Lubbock | - 501 |
| _____ of Brome- | Balfour | - 370 | Galena | Hon. G. Lascelles | - 501 |
| _____ of Denmark | Torr | - 496 | Galleon | Sir C. Knightley | - 501 |
| _____ of Eden | Capt. Spencer | - 497 | Gambol | Mr. Morris | - 509 |
| _____ of Fitz-Clarence | Mr. Brockbank | 634 | _____ | Stratton | - 514 |
| _____ of Lothian | Crosbie | - 716 | Game Hen | Anderson | - 502 |
| _____ of Spring | Barclay | - 497 | _____ 3rd | do. | - 502 |
| _____ of Windsor | Lord Kinnaird | - 396 | Ganza | Sir C. Knightley | - 502 |
| _____ | Sir W. Maxwell | - 497 | _____ 2nd | do. | - 502 |
| _____ Princess | Mr. Torr | - 497 | Garland | Mr. Angus | - 502 |
| Flush | Cattle | - 495 | _____ | Burton | - 502 |
| _____ | Gamble | - 491 | _____ | Cruickshank | - 502 |
| Flutter | Rev. W. Beever | - 498 | _____ | Emmerson | - 502 |
| Foam | Mr. Wood | - 710 | _____ | Fletcher | - 503 |
| Forest Fay | Hodgkinson | - 489 | _____ | Garne | - 504 |
| _____ Pride | Milne | - 497 | _____ | Harris | - 379 |
| _____ Princess | do. | - 497 | _____ 4th | Leney | - 733 |
| _____ Queen | Rich | - 497 | Garnet | Balfour | - 503 |
| _____ | Stephenson | - 497 | _____ | Piggot | - 505 |
| Forget-me-not | Welsted | - 498 | Gaudy | Bagshaw | - 503 |
| Forlorn Hope | Rev. W. Beever | - 498 | _____ | Fleteher | - 503 |
| Fortuna Gwynne | Mr. Howard | - 498 | _____ | Lowndes | - 503 |
| Fortune | Sir A. Rothschild | - 498 | _____ Flower | Cradock | - 613 |
| _____ | Mr. Lambe | - 489 | Gay Lass | Earl Beauchamp | - 503 |
| Fossil | Earl of Radnor | - 498 | _____ | Mr. Abbey | - 504 |

| <i>Cows.</i> | <i>Breeders.</i> | <i>Page</i> | <i>Cows.</i> | <i>Breeders.</i> | <i>Page</i> |
|----------------------|---------------------|-------------|--------------------|------------------------|-------------|
| Gay Lass | - Mr. Burgess | - 501 | Galconda | - Hon. G. Lascelles | - 509 |
| — 2nd | - Clarke | - 504 | Gold Drop | - Mr. Cruickshank | - 509 |
| — 3rd | - Oliver | - 504 | Golden Acre | - do. | - 510 |
| — Novice | - Torr | - 504 | — Beam | - Hon. G. Lascelles | - 510 |
| — Nun | - do. | - 504 | — Branch | - do. | - 510 |
| Gazelle | - Bowly | - 504 | — Chain | - do. | - 510 |
| — 3rd | - do. | - 394 | — Cherry | - Mr. Wortley | - 417 |
| — 4th | - do. | - 736 | — Cross | - Hon. G. Lascelles | - 510 |
| — 5th | - do. | - 394 | — Crown | - Mr. Cruickshank | - 510 |
| — 6th | - do. | - 394 | — Days | - do. | - 510 |
| — | - Garne | - 504 | — Drop | - Bolton | - 511 |
| Gem | - Lord Feversham | - 507 | — Duchess | - Cruickshank | - 509 |
| — | - Hon. G. Lascelles | - 509 | — 2nd | - Logan | - 510 |
| — | - Mr. Chapman | - 504 | — | - Slye | - 441 |
| — 7th | - Marris | - 505 | — | - Wetherell | - 510 |
| — 8th | - do. | - 505 | — Eye | - Hon. G. Lascelles | - 510 |
| — 9th | - do. | - 505 | — Lady | - Mr. Cruickshank | - 509 |
| — 10th | - do. | - 505 | — Pippin | - do. | - 510 |
| — | - Morgan | - 665 | — Pledge | - Hon. G. Lascelles | - 508 |
| — | - Piggot | - 505 | — Red Rose | - Mr. Mitchell | - 511 |
| — | - Robinson | - 505 | — Rose | - Atkinson | - 511 |
| — | - Tynte | - 798 | — | - Mitchell | - 511 |
| Gemini 1st | - Wells | - 505 | — | - Torr | - 511 |
| — 3rd | - do. | - 505 | — Wren | - Betts | - 511 |
| Gemma | - Parr | - 504 | Gold Finch | - Hon. G. Lascelles | - 510 |
| Geneva | - Earl Beauchamp | - 503 | — | - Mr. Savill | - 513 |
| Genevieve 1st | - Mr. Cartwright | - 505 | Goldie 2nd | - Marr | - 511 |
| Genius | - Garne | - 505 | — 3rd | - do. | - 511 |
| Gennet | - do. | - 506 | — 4th | - do. | - 511 |
| Genoa | - Torr | - 506 | — 6th | - do. | - 511 |
| Gentility | - Garne | - 506 | Gondoline | - Hon. G. Lascelles | - 509 |
| Gentle | - Earl Beauchamp | - 506 | Gondomar's Duchess | - Messrs. Garne | - 511 |
| — | - Mr. Burton | - 517 | Goneril | - Col. Kingseote | - 512 |
| — | - do. | - 506 | — 2nd | - do. | - 512 |
| — Annie | - Lane | - 506 | Gossamer | - Hon. G. Lascelles | - 512 |
| — Breeze | - Willis | - 506 | — | - Mr. Wainman | - 535 |
| Georgia | - Crosbie | - 420 | Grace | - Campbell | - 512 |
| Georgiana | - Lord Feversham | - 507 | — | - Cradock | - 512 |
| — 5th | - Mr. Bell | - 507 | — | - Rev. J. D. Jefferson | - 512 |
| — 6th | - do. | - 507 | — | - Mr. Roberts | - 517 |
| — 7th | - do. | - 507 | — Darling | - Baker | - 512 |
| — 8th | - do. | - 507 | Graceful 2nd | - The Queen | - 513 |
| — | - Tippler | - 507 | — | - Earl Beauchamp | - 513 |
| Geraldine | - Branston | - 507 | — | - Mr. Bolton | - 513 |
| — | - Priestley | - 507 | — | - Chapman | - 516 |
| Geranium | - Rich | - 508 | — | - Cruickshank | - 513 |
| — | - Robinson | - 505 | — | - Eyton | - 513 |
| Gertrude | - Lord Feversham | - 507 | — | - Fletcher | - 508 |
| — | - Mr. Tippler | - 507 | — | - Harris | - 463 |
| Geyser | - Bowly | - 508 | — | - Peel | - 513 |
| G. G. | - Bolton | - 395 | — | - Stratton | - 514 |
| Giantess | - Richards | - 508 | — | - Taylor | - 735 |
| Gift | - Caldecott | - 508 | — Princess | - Wainman | - 535 |
| Gilt Hope | - Torr | - 508 | Graceless | - Cradock | - 512 |
| Gionetta | - Sir C. Knightley | - 508 | Grace of Lothian | - Crosbie | - 468 |
| Gipsy | - Sir C. Lampton | - 679 | Gracious | - Cradock | - 512 |
| — Bride | - Messrs. Atkinson | - 601 | Grafin Foggathorpe | - Graham | - 514 |
| — Lass | - do. | - 618 | — 3rd | - do. | - 514 |
| — | - Mr. Robinson | - 568 | — 4th | - do. | - 514 |
| — Queen | - Foljambe | - 509 | Grand Crocus 2nd | - Hemming | - 514 |
| — | - Morley | - 746 | — 3rd | - do. | - 514 |
| Gitana | - Feilden | - 509 | — | - Langston | - 514 |
| Glee | - Burton | - 509 | — Duchess 2nd | - Lord Penrhyn | - 514 |
| Glittering Priestess | - Torr | - 509 | — 3rd | - do. | - 515 |
| Glossary | - do. | - 518 | — 4th | - do. | - 514 |
| Glycerine | - Longmore | - 550 | — 5th | - do. | - 514 |
| Gnat's Wing | - Morgau | - 374 | — 6th | - do. | - 515 |
| Goditha | - Schollick | - 509 | — | - Mr. Barnes | - 514 |

| <i>Cows.</i> | <i>Breeders.</i> | <i>Page</i> | <i>Cows.</i> | <i>Breeders.</i> | <i>Page</i> |
|----------------------|---------------------------|-------------|----------------------|-------------------|-------------|
| Grand Duchess 3rd | Mr. Barnes | - 514 | Gwenydd | - Mr. Conwy | - 518 |
| ----- | - Baxter | - 514 | Gwynne Grove | - Crosbie | - 759 |
| ----- | - Bell | - 515 | ----- White | - do. | - 569 |
| ----- 19th | - Betts | - 515 | Haidee | - Balfour | - 518 |
| ----- 9th | - Bolden | - 515 | Halcyon | - Dixon | - 519 |
| ----- | - Bowly | - 515 | Handmaid | - Linton | 519, 790 |
| ----- | - Everitt | - 611 | Hannah 7th | - Davies | - 520 |
| ----- | Catherine Cross | - 406 | ----- 8th | - do. | - 520 |
| ----- | of Barrington Sheldon | - 434 | Happiness | - Clayden | - 447 |
| ----- | of Essex 2nd Allan | - 515 | ----- | - Serjeantson | - 519 |
| ----- | ----- Fawcett | - 515 | Harebell 6th | - Lord Braybrooke | - 519 |
| ----- | of Fawsley Slye | - 419 | ----- 7th | - do. | - 519 |
| ----- | of Oxford 5th Devonshire | - 515 | ----- | - Mr. Adkins | - 519 |
| ----- | ----- 6th do. | - 515 | ----- 3rd | - Pym | - 519 |
| ----- | ----- 7th do. | - 516 | ----- | - Wood | - 519 |
| ----- | ----- 9th do. | - 515 | Haricot | - Viset. Hill | - 520 |
| ----- | ----- 10th do. | - 515 | Harmless | - Mr. Booth | - 703 |
| ----- | ----- Lord Braybrooke | 464 | Harmony | - Col. Kingscote | - 520 |
| ----- | of Wetherby 2nd Mr. Ailan | 516 | ----- | - Mr. Hales | - 520 |
| ----- | ----- Fawcett | - 516 | ----- | - Stratton | - 642 |
| Grandiflora | - Cruickshank | - 516 | Harpsichord | - Bowly | - 520 |
| ----- 6th | - do. | - 516 | Harriet | - Lord Kinnaid | - 520 |
| ----- 7th | - do. | - 516 | ----- | - Col. Kingscote | - 520 |
| Grand Joy | - Lord Kinnaid | - 545 | ----- | - Mr. Harris | - 520 |
| ----- Princess | - Mr. Roberts | - 680 | Hartforth Strawberry | - Cradock | - 752 |
| ----- Turk's Duchess | Charlesworth | - 461 | Harvest Girl | - Hartas | - 436 |
| Gratitude | - Linton | - 404 | Hasty | - Sir C. Tempest | - 521 |
| Grape | - Bagshaw | - 473 | Havannah | - Viset. Hill | - 522 |
| Grapes | - Smith | - 516 | Havelock's Flower | Mr. Bröckbank | - 634 |
| Great Delight | - Woodward | - 514 | Hawkhill | - Sir M. Ridley | - 521 |
| Green Gage | - Earl Beauchamp | - 513 | Hawthorn | - Mr. Betts | - 763 |
| ----- Pea | - Earl Cathcart | - 516 | ----- | - Gosling | - 523 |
| Grenade | - Mr. Wood | - 516 | ----- | - Rich | - 521 |
| ----- 2nd | - do. | - 516 | ----- | - Slye | - 530 |
| Grenadine | - do. | 516, 517 | ----- Blossom | Aiken | - 521 |
| ----- 2nd | - do. | - 517 | ----- | - Angus | - 618 |
| Grendon | - Lougland | - 517 | ----- 2nd | Bulmer | - 521 |
| Grenoble | - Wood | - 516 | ----- | Cruickshank | - 521 |
| Grethel | - Earl Beauchamp | - 503 | ----- | Wilkinson | - 640 |
| Griddle | - Mr. Burton | - 517 | Haxby's Last | - Faviell | 522, 652 |
| Grindle | - Wortley | - 517 | Hazy | - Crosbie | - 522 |
| Griselda | - Betts | - 495 | Heartless | - Lowndes | - 522 |
| Grisi 3rd | - Dodwell | - 517 | Heartsease | - Viset. Hill | - 520 |
| ----- 5th | - do. | - 517 | ----- | - Sir G. Philips | - 529 |
| ----- 6th | - do. | - 517 | ----- | - Mr. Packe | - 426 |
| Grizette | - Tynte | - 795 | Heather Bell | - Earl of Airlie | - 522 |
| Grizza | - Mr. Roberts | - 517 | ----- | - Viset. Hill | - 522 |
| Grizzle | - Earl De Grey | - 517 | ----- | - Sir G. Philips | - 529 |
| ----- 2nd | - Mr. Druce | - 517 | ----- | - Col. Duncombe | - 522 |
| ----- 3rd | - do. | - 517 | ----- | - Major Hamilton | - 715 |
| ----- 4th | - do. | - 517 | ----- | - Mr. Betts | - 481 |
| ----- 5th | - do. | - 517 | ----- | - Chaloner | - 522 |
| Gross Lind | - Purkis | - 573 | ----- | - Gosling | - 523 |
| Groundsel | - Mqs. of Exeter | - 517 | Heath Flower | - Bruere | - 523 |
| Grove of Adare | - Mr. Crosbie | - 566 | Hebe | - Sir C. Lampson | - 755 |
| ----- of Lothian | - do. | - 608 | ----- | - Mr. Bagshaw | - 473 |
| Guelder Rose 3rd | Rich | - 508 | ----- | - Pawlett | - 522 |
| ----- 4th | - do. | - 508 | ----- | - Rich | - 521 |
| Guidance | - Torr | - 518 | ----- | - Smith | - 523 |
| Guide Book | - do. | - 518 | Hecuba | - Lord Walsingham | - 524 |
| ----- Post | - do. | - 518 | ----- 5th | - Mr. Dodwell | - 523 |
| Guinevere | - Priestley | - 507 | ----- | - Harris | - 526 |
| Gulnare | - Lord Braybrooke | - 518 | ----- | - Rev. C. Holbeck | - 523 |
| ----- | - Mr. Betts | - 661 | Heiress | - Mr. Garbutt | - 676 |
| Gwendoline | - Lord Feversham | - 507 | ----- | - Maynard | - 523 |
| ----- | - Mr. Eaton | - 518 | Helen | - Viset. Hill | - 525 |
| ----- | - Smith | - 518 | ----- 3rd | - Mr. Geekie | - 524 |

| <i>Cows.</i> | <i>Breeders.</i> | <i>Page</i> | <i>Cows.</i> | <i>Breeders.</i> | <i>Page</i> |
|------------------|--------------------|-------------|-----------------|---------------------|-------------|
| Helen 4th | - Mr. Geekie | - 524 | Honeysuckle 3rd | Mr. Wells | - 529 |
| — | - Harris | - 524 | — 4th | do. | - 529 |
| — | - Lowndes | - 524 | — | - Wilson | - 521 |
| Helena | - Morton | - 524 | — | (Young) Thornton | - 529 |
| — | - Tracy | - 524 | Hoops | - Major Hamilton | - 526 |
| — | - Worsey | - 524 | Hope | - Mrs. Greene | - 529 |
| Henbane | - Visct. Hill | - 524 | — 8th | - Mr. Marris | - 529 |
| Henrietta | - Mr. Betts | - 673 | — 9th | - do. | - 529 |
| — | - Longmore | - 779 | — 10th | - do. | - 529 |
| — | - Taylor | - 467 | — | - Roberts | - 633 |
| Hepzibah | - Leney | - 684 | Hopeful | - Earl Spencer | - 530 |
| Her Highness | - Booth | - 703 | — | - Mr. Adkins | - 520 |
| Heritage | - Visct. Hill | - 525 | — | - Booth | - 530 |
| Her Ladyship | - Col. Leslie | - 525 | — | - Nichols | - 529 |
| Hermia 4th | - Earl Beauchamp | - 525 | — | - Slye | - 530 |
| — | - Mr. Adkins | - 525 | Hopewell | - Longland | - 530 |
| — 2nd | - Butler | - 525 | Hornet | - Stratton | - 691 |
| — 3rd | - do. | - 525 | Hortense | - Harris | - 530 |
| — 3rd | - Proctor | - 525 | Hostess | - Hodgkinson | - 443 |
| Heroine | - Sir H. Des Vœux | - 525 | Hotspur | - Singer | - 530 |
| — | - Mr. Harris | - 526 | Hoyden | - Duke of Richmond | - 531 |
| — | - Packe | - 526 | Hush | - Mr. Tynte | - 531 |
| — | - Wood | - 526 | Hyacinth | - Hon. H. N. Hill | - 531 |
| Hester | - Bolton | - 526 | — | - Sir G. Philips | - 529 |
| — | - Harris | - 524 | — | - Mr. Cartwright | - 540 |
| — | - do. | - 526 | — 2nd | - do. | - 540 |
| Hestia | - Visct. Hill | - 525 | — | - Gosling | - 523 |
| Hetty | - do. | - 524 | — | - Wood | - 519 |
| Hibernia | - Duke of Montrose | - 496 | Hyampea | - Sir C. Knightley | 531, 675 |
| Highland Girl | - Mr. Roberts | - 526 | Hyssop | - Visct. Hill | - 531 |
| — Lass | - Mr. Roberts | - 521 | — | - Sir G. Philips | - 531 |
| — Mary | - Sir C. Tempest | - 526 | — 2nd | - do. | - 531 |
| — 2nd | Mr. Shepherd | - 526 | — | - Mr. Bolton | - 532 |
| — Princess | - Fawcett | - 525 | — Jun. | - do. | - 532 |
| Hinda | - Guilding | - 527 | Ilex | - Sir G. Philips | - 532 |
| — 2nd | - Perks | - 527 | Illustrious | - Messrs. Gaitskell | - 533 |
| — 3rd | - Stubbs | - 527 | Imogen | - Mr. Birch | - 533 |
| Hindoo Girl | - Betts | - 527 | Imperatrice | - Betts | - 643 |
| Hive | - Mqs. of Exeter | - 527 | Inchbroom | - Stephen | - 532 |
| Holbeck Rose 1st | Mr. Betts | - 527 | Industry | - Snodin | - 670 |
| Holly | - Visct. Hill | - 523 | Inex | - Balfour | - 518 |
| — | - Mr. Gosling | - 679 | Infanta | - Rev. J. Storer | - 534 |
| — Berry | - Burgess | - 527 | Innocence | - Earl of Aylesford | - 689 |
| — | - Jefferson | - 528 | Innocent | - Mr. Barnard | - 532 |
| — Bush | - Clarke | - 527 | Inquest | - Rev. C. Barter | - 532 |
| — | - Jefferson | - 482 | Integrity | - Mr. Wiley | - 532 |
| Honesty | - Harland | - 528 | Invoice | - Sir G. Philips | - 532 |
| Honey 14th | - Col. Kingscote | - 528 | Io | - Mr. Schollick | 533, 790 |
| — 15th | - do. | - 529 | Iole | - do. | 533, 790 |
| — 19th | - do. | - 528 | Ipsea | - do. | - 533 |
| — 21st | - do. | - 528 | Ira | - do. | - 790 |
| — 22nd | - do. | - 528 | Iris | - Sir G. Philips | - 532 |
| — 24th | - do. | - 528 | — | - Rev. C. Barter | - 533 |
| — 26th | - do. | - 528 | — | - Messrs. Gaitskell | - 533 |
| — 26th | - Mr. Davies | - 528 | — 2nd | - Mr. Goode | - 533 |
| — Bee | - Rich | - 521 | — 3rd | - do. | - 533 |
| — | - Wilson | - 528 | — 9th | - Marris | - 533 |
| — Bourne | - Col. Kingscote | - 521 | — 10th | - do. | - 533 |
| — Dew | - Mr. Feilden | - 521 | — | - Packe | - 452 |
| — | - Wilson | - 528 | — 2nd | - Philips | - 771 |
| — | - Rich | - 528 | Irthing Lass | - Syme | - 748 |
| — Flower | - Col. Kingscote | - 528 | Isa | - Sir G. Philips | - 531 |
| — Moon | - Mr. Clarke | - 528 | Isabel | - do. | - 534 |
| — | - Rich | - 529 | — | - Rev. H. Beckwith | - 516 |
| — Pride | - Col. Kingscote | - 529 | — | - Mr. Burton | - 533 |
| Honeysuckle | - Sir G. Philips | - 519 | — | - Messrs. Gaitskell | - 533 |
| — | - Mr. Adkins | - 447 | Isabella | - Sir G. Philips | - 534 |
| — | - Clayden | - 447 | | | |

| <i>Cows.</i> | <i>Breeders.</i> | <i>Page</i> | <i>Cows.</i> | <i>Breeders.</i> | <i>Page</i> |
|--------------------|------------------|-------------|-----------------|------------------|-------------|
| Isabella | Mr. Barnard | 532 | Jenny Nettle | Mr. Longmore | 539 |
| _____ | Barnes | 534 | Jessamine | Earl of Radnor | 539 |
| _____ | Fuller | 534 | _____ | Mr. Aylmer | 542 |
| _____ | Mace | 751 | _____ 2nd | Camm | 539 |
| _____ Ravenspur | Barnes | 534 | _____ 3rd | do. | 539 |
| Island Glossy | Bolton | 706 | _____ 4th | do. | 540 |
| Jacinth | Garne | 534 | _____ 5th | Cartwright | 540 |
| Jahaza | Robinson | 536 | _____ | Crawford | 539 |
| Jane | Bolton | 534 | _____ | Lamb | 757 |
| _____ | Lowndes | 534 | _____ | Laxton | 540 |
| _____ Dieman | Turriff | 361, 535 | Jessica | Birch | 540 |
| _____ Goldschmidt | do. | 361 | _____ | Hewer | 540 |
| _____ Grey | Peacock | 535 | _____ | Marjoribanks | 540 |
| _____ of Lancaster | Barclay | 366 | _____ 2nd | Phillips | 541 |
| _____ O'Gaunt | Oldfield | 535 | _____ | Wiggin | 572 |
| Janet | Campbell | 613 | _____ | Stanhope | 541 |
| _____ | Lowndes | 535 | Jessie | Bolton | 541 |
| Jaunet | Walker | 535 | _____ 20th | Gelder | 541 |
| Jannette | Piggot | 535 | _____ | Hewer | 544 |
| Jantja 5th | Burton | 536 | _____ | Piggot | 541 |
| _____ 8th | do. | 536 | _____ | Priestley | 541 |
| _____ 9th | do. | 536 | _____ Hopewell | Aylmer | 542 |
| _____ 9th | Sartoris | 536 | _____ Thorndale | Piggot | 541 |
| _____ 10th | do. | 536 | Jessy | Nichols | 538 |
| Jany | Lord Walsingham | 536 | Jewel | Cruickshank | 536 |
| _____ 2nd | do. | 536 | _____ | Geekie | 542 |
| Japonica | Mr. Champion | 548 | Jewess | Lord Penrhyn | 546 |
| _____ | Cruickshank | 536 | _____ | Mr. Champion | 542 |
| _____ | Packe | 371 | _____ | Crawley | 542 |
| Jasmine | Champion | 548 | _____ 2nd | Fletcher | 542 |
| _____ | Garne | 544 | _____ | do. | 542 |
| Jaunty | Champion | 544 | _____ | Geekie | 542 |
| Jeanie | Birch | 536 | _____ | Hewer | 549 |
| Jelly | G. Garne | 537 | _____ | Hicks | 544 |
| Jemima | do. | 537 | _____ | Laxton | 542 |
| _____ | Messrs. Garne | 534 | Jew's Harp | Champion | 542 |
| _____ | Mr. Lowndes | 537 | Jezebel | Robinson | 542, 549 |
| _____ | Merton | 537 | Jezreel | Sir G. Philips | 542 |
| _____ | Piggot | 535 | Jingle | Mr. Champion | 542 |
| Jennet | Garne | 537 | Joan | Earl Beauchamp | 506 |
| _____ | Taylor | 537 | _____ | Mr. Geekie | 545 |
| Jennie Deans | Hewer | 537 | _____ | Phillips | 543 |
| _____ Dunsford- | do. | 537 | _____ 3rd | Wood | 543 |
| Jenny | Bolton | 534 | _____ 7th | do. | 543 |
| _____ | Garne | 543 | _____ 9th | do. | 543 |
| _____ 4th | Golding | 537 | Joanna | Piggot | 547 |
| _____ 5th | do. | 537 | Joan of Arc | Earl Fitzwilliam | 543 |
| _____ 6th | Leney | 538 | _____ | Mr. Rich | 543 |
| _____ 8th | do. | 537 | Jocosa | Robinson | 536 |
| _____ 9th | do. | 537 | Jocose | Champion | 546 |
| _____ 10th | do. | 538 | Jocund | Garne | 543 |
| _____ 11th | do. | 537 | Johanna | Barnes | 543 |
| _____ 12th | do. | 537 | _____ | Stratton | 545 |
| _____ Deans | Stratton | 691 | Jolie Fille | Thompson | 543 |
| _____ Gwynne | Caddy | 538 | Jolly | Barnard | 505 |
| _____ Jones 5th | Morice | 538 | Jonquil | Beasley | 542 |
| _____ Lind | Earl Fitzwilliam | 543 | _____ 2nd | Geekie | 544 |
| _____ | Mr. Campbell | 538 | Jonquille | Garne | 544 |
| _____ | Clayden | 442 | Jordan | Barnard | 544 |
| _____ | Mrs. Greene | 538 | Josephine | Earl of Zetland | 472 |
| _____ | Mr. Lowndes | 538 | _____ | Mr. Champion | 544 |
| _____ 2nd | Morice | 539 | _____ | Hewer | 544 |
| _____ 6th | Wright | 539 | _____ | Linton | 544, 626 |
| _____ 7th | do. | 539 | _____ | Wiggin | 572 |
| _____ 15th | do. | 539 | Joyful 2nd | Lord Kinnaird | 545 |
| _____ 16th | do. | 539 | _____ | Col. Leslie | 683 |
| _____ 17th | do. | 539 | _____ | Mr. Barnard | 505 |

| <i>Cows.</i> | <i>Breeders.</i> | <i>Page</i> | <i>Cows.</i> | <i>Breeders.</i> | <i>Page</i> |
|------------------|--------------------|-------------|----------------------|-------------------|-------------|
| Joyful | - Mr. Lowndes | - 545 | Kathleen | - Mr. Philips | - 636 |
| Joyous | - Bland | - 545 | — Oxford | - Col. Kingscote | - 551 |
| Joujou | - Thompson | - 543 | Katie | - Mr. Stamper | - 551 |
| Juanita | - Sir W. Maxwell | - 545 | Keepsake | - Cruickshank | - 552 |
| — | - Mr. Fletcher | - 545 | — | - Hosken | - 551 |
| — 2nd | - do. | - 545 | Kent Butterfly | - Leney | - 635 |
| Jucunda | - Lord Walsingham | - 540 | — Cherry 2nd | - Dugdale | - 551 |
| Judith | - Capt. Blathwayt | - 541 | — | - Hales | - 551 |
| — (Young) | - Mr. Stratton | - 545 | — Heifer | - Taylor | - 359 |
| Judith's Duchess | - Lord Kinnaird | - 546 | Kentish Lady | - Murton | - 552 |
| Juice | - Earl of Radnor | - 539 | — Lass | - do. | - 552 |
| Julia | - Mqs. of Exeter | - 546 | — Lassie | - do. | 552, 629 |
| — | - Lord Penrhyn | - 546 | — 2nd | - do. | - 629 |
| — 2nd | - Mr. Abbey | - 546 | — Maid | - do. | - 552 |
| — 4th | - do. | - 546 | Keopolina | - Fitzpatrick | - 417 |
| — 2nd | - Atkinson | - 546 | Ketura 3rd | - Harward | - 552 |
| — | - Bland | - 545 | — 2nd | - Rich | - 552 |
| — | - Champion | - 546 | — 5th | - do. | - 549 |
| — | - Crawley | - 547 | — 6th | - do. | - 549 |
| — | - Dudding | - 547 | Kezia | - Major Cunliffe | - 685 |
| — | - Frost | - 548 | Killerby Gwynne | - Mr. Riall | - 552 |
| — | - Geekie | - 547 | — Queen | - Rev. J. Storer | - 552 |
| — 2nd | - do. | - 547 | — 2nd | - do. | - 552 |
| — | - Hardwick | - 547 | — 3rd | - do. | - 552 |
| — (Young) | - Scott | - 547 | Kindness | - Mr. Serjeantson | - 519 |
| — Buckingham | - Cruickshank | - 547 | Kindred | - Cruickshank | - 552 |
| Julianna | - Barnes | - 543 | Kirklevington 10th | - Bell | - 553 |
| — | - Champion | - 548 | — 7th | - Harvey | - 553 |
| — | - Frost | - 548 | — 12th | - do. | - 553 |
| — | - Hewer | - 540 | — 14th | - do. | - 553 |
| Julia Tudor | - Frere | - 548 | — 16th | - do. | - 553 |
| Juliet | - Champion | - 548 | — 17th | - do. | - 553 |
| — | - Chester | - 760 | — 18th | - do. | - 553 |
| — | - Ellis | - 548 | Kiss 3rd | - Lane | - 553 |
| Julietta | - Lord Penrhyn | - 549 | Kitchen Maid (Young) | - Colvin | - 554 |
| — 8th | - Mr. Barnes | - 548 | — | - Lane | - 553 |
| — 7th | - Carrington | - 548 | Kitty | - Bagshaw | - 473 |
| July | - Fletcher | - 549 | — | - Barnett | - 554 |
| Junia | - Cartwright | - 549 | — 7th | - Marris | - 554 |
| Juniper | - Garne | - 544 | — 8th | - do. | - 554 |
| — | - Hewer | - 549 | — 9th | - do. | - 554 |
| Juno | - Sir W. Miles | - 748 | — | - Peacock | - 554 |
| — 1st | - Mr. Champion | - 548 | — O'Van | - Home | - 551 |
| — 2nd | - Marris | - 546 | Kora 9th | - Shepherd | - 554 |
| — 3rd | - Packe | - 400 | — 13th | - do. | - 554 |
| — 4th | - Stubbs | - 549 | — 14th | - do. | - 554 |
| Justine | - do. | - 549 | — 14th Sister | - do. | - 554 |
| Juventus 11th | - Beasley | - 691 | — 15th | - do. | - 554 |
| Kalista | - Langston | - 549 | Labda | - Schollick | 555, 718 |
| Kalmia | - Sir J. Lubbock | - 371 | La Belle | - Slye | - 555 |
| Kalydor | - Mr. Rich | - 549 | — Cantatrice | - Lord Penrhyn | - 555 |
| Kate 4th | - Longmore | - 550 | Lackawanna | - Mr. Stevenson | - 588 |
| — | - Clarke | - 550 | Lactevia | - Campion | - 555 |
| — | - Emmerson | - 550 | Lactic | - Jefferson | - 555 |
| — 2nd | - Hosken | - 550 | Lady | - Lord Penrhyn | 555, 556 |
| — | - do. | - 550 | — 2nd | - Sir R. Peel | - 556 |
| — | - Lowndes | - 550 | — 3rd | - do. | - 556 |
| — 2nd | - Raine | - 550 | — | - Messrs. Angus | - 689 |
| — 3rd | - do. | - 550 | — (Young) | - Mr. Ashburner | - 556 |
| — 6th | - do. | - 550 | — 3rd | - do. | - 556 |
| — Kearney | - Robarts | - 550 | — 4th | - do. | - 556 |
| — | - Duke of Montrose | - 551 | — | - Bate | - 559 |
| Kathleen | - Major Cunliffe | - 647 | — | - Guilding | - 556 |
| — | - Mr. Crosbie | - 551 | — 5th | - Hall | - 556 |
| — | - Gell | - 551 | — 6th | - do. | - 556 |
| — | - Hosken | - 551 | — | - Smith | - 556 |
| — | | | — Abbess | - Rev. T. Cator | - 556 |

| <i>Cows.</i> | <i>Breeders.</i> | <i>Page</i> | <i>Cows.</i> | <i>Breeders.</i> | <i>Page</i> |
|----------------|--------------------------|-------------|-----------------|------------------------|-------------|
| Lady Fairy | - Mr. Gomersall | - 568 | Lady Lena | - Mr. Jolly | - 572 |
| — Fancy | - Baxter | - 568 | — Lennox | - Carnsew | - 579 |
| — Fanny | - Robinson | - 568 | — — | - Stamper | - 572 |
| — Favourite | - Maynard | - 568 | — Leonore | - Jolly | - 572 |
| — Fawsley | - Lord Penrhyn | - 360 | — Like | - Sir G. Philips | - 572 |
| — — | - Mr. Sheldon | - 531 | — — | - Mr. Leigh | - 573 |
| — Fern | - Col. Kingscote | - 568 | — — 2nd | - Welsted | - 573 |
| — Florence | - Lord Southampton | - 583 | — — 3rd | - do. | - 573 |
| — — | Burdett Lord Braybrooke- | 559 | — Lilius | - Earl Fitzwilliam | - 573 |
| — Frances | - Mr. Caless | - 568 | — — 2nd | - do. | - 573 |
| — — | - Cruickshank | - 567 | — Lily | - Mr. Morris | - 680 |
| — Fragrant | - Booth | - 568 | — Lind | - Longland | - 573 |
| — Garlies | - Cruickshank | - 567 | — Linda | - Jolly | - 596 |
| — Georgina 2nd | Major Hamilton | - 569 | — Loftus | - Bolton | - 573 |
| — — | Mr. Stanhope | - 569 | — Lorn | - Earl of Radnor | - 600 |
| — Gertrude | - Rev. J. D. Jefferson | - 512 | — Louisa | - Lord Kinnaird | - 574 |
| — — | - Mr. Stewart | - 569 | — — | - Mr. Langston | - 573 |
| — Gilbert | - Sharpe | - 395 | — — | - Moir | - 596 |
| — Glanville | - do. | - 569 | — Love | - Cruickshank | - 567 |
| — Glencora | - Gell | - 569 | — — | - Marjoribanks | - 574 |
| — Glenross | - Richardson | - 676 | — Lovel | - Lord Walsingham | - 741 |
| — Godiva | - Caless | - 568 | — Lucy | - Mr. Bate | - 559 |
| — Goodwish | - Torr | - 570 | — — | - Betts | - 573 |
| — Grace | - Cross | - 512 | — — 3rd | - Davies | - 574 |
| — Granard | - Bolton | - 569 | — — | - Geekie | - 574 |
| — Grey | - Sir T. Lennard | - 632 | — — | - Langston | - 574 |
| — — | - Mr. Clarke | - 567 | — — | Thorndale Clayden | - 574 |
| — Gwynne | - Balfour | - 578 | — Lufton | - Earl Beauchamp | - 432 |
| — — | - Crosbie | - 569 | — Lydia | - Sir A. Rothschild | - 574 |
| — — | - Mitchell | - 756 | — Macbeth | - Mr. Chester | - 760 |
| — Harriet | - Dugdale | - 571 | — McHale | - W. Wood | - 574 |
| — — | - Tynte | - 579 | — Margaret | - Crawshaw | - 626 |
| — Hawksworth | 4th Ciss. of Chstrfd. | 570 | — — | - Lee | - 575 |
| — — | 2nd Rev. W. Leeke | - 570 | — — | - Trotter | - 575 |
| — — | 3rd do. | - 570 | — Mary | - Adeane | - 374 |
| — Hawthorn | - Mr. Lythall | - 570 | — — | - Aiken | - 575 |
| — Helena | - Lord Kinnaird | - 570 | — — | - Fletcher | - 626 |
| — Helen | - Rev. J. D. Jefferson | - 570 | — — | - Smyth | - 645 |
| — Hopeful | - Mr. Campion | - 570 | — — | - Wilson | - 575 |
| — Hopewell | - Torr | - 570 | — — | - Wood | - 608 |
| — Hudson | - Bell | - 571 | — Maud | - Chaloner | - 645 |
| — — 2nd | - do. | - 571 | — Maude | - Reynell | - 576 |
| — — 6th | - do. | - 571 | — Maw 3rd | - Robinson | - 575 |
| — Humphrey | - Martin | - 579 | — — 2nd | - Wright | - 575 |
| — Ida | - Longmore | - 401 | — Maynard | - Brigham | - 576 |
| — in White | - Lord Feversham | - 571 | — — | do. | - 408 |
| — Jane | - Mr. Booth | - 576 | — — | do. | - 576 |
| — — | - Innes | - 433 | — — | - Raine | - 575 |
| — — 3rd | - Wilson | - 571 | — Minna | - Gomersall | - 575 |
| — Janet | - Sir R. Paul | - 571 | — Mirth | - Booth | - 576 |
| — — | - Capt. Gunter | - 562 | — Muskberry | - Bolton | - 576 |
| — Janette | - Mr. Beasley | - 434 | — Nannie | - Chaloner | - 576 |
| — Jessamine | - Clarke | - 571 | — Nicety | - Rev. J. D. Jefferson | - 650 |
| — Jewel | - do. | - 571 | — Norfolk | - Mr. Hall | - 556 |
| — Joscelyn | - Stanhope | - 572 | — of Avenal | - Faviell | - 576 |
| — Judith | - Sir R. Paul | - 571 | — of Dalkeith | - Duke of Buccleuch | - 576 |
| — Julia | - Mr. Clarke | - 571 | — of Loretto | - Messrs. Garne | - 577 |
| — — | - Wiley | - 572 | — of Lyons | - Mr. Fawkes | - 577 |
| — Kelthorpe | - Bickerstaff | - 642 | — of Speke | - Lowndes | - 663 |
| — Knightley | - Betts | - 607 | — of the Border | Sir W. Maxwell | - 557 |
| — — | - Packe | - 518 | — of the Glen | - Mr. Clayden | - 561 |
| — Lally | - Lowndes | - 535 | — of the Hills | - Mitchell | - 649 |
| — Laura | - Jolly | - 572 | — of the Isle | - do. | - 572 |
| — Lavinia | - Stamper | - 572 | — of the Isles | - Earl of Cawdor | - 577 |
| — Lea | - Jolly | - 572 | — — | - Capt. Spencer | - 754 |
| — Leeke | - Lythall | - 570 | — — | - Mr. Cruickshank | - 561 |
| — Leicester | - Colvin | - 435 | — of the Lake | - Earl of Cawdor | - 577 |

| <i>Cows.</i> | <i>Breeders.</i> | <i>Page</i> | <i>Cows.</i> | <i>Breeders.</i> | <i>Page</i> |
|---------------------|-----------------------|-------------|------------------|------------------|-------------|
| Lady of the Lake | Mr. Booth | - 577 | Lady Valiant 6th | Mr. McIntosh | - 581 |
| — | Garne | - 577 | — 7th | do. | - 581 |
| — | Mace | - 577 | — Victoria | Wortley | 582, 786 |
| — | Mitchell | - 578 | — 2nd | do. | - 786 |
| — | Sanday | - 577 | — Walton | Dugdale | - 590 |
| — | Unthank | - 735 | — Warlaby | Tweedie | - 766 |
| — | Wood | - 574 | — Waterloo 3rd | Singleton | - 582 |
| — of the Manor | Balfour | - 578 | — 4th | do. | - 582 |
| — of the Vale- | Clarke | - 567 | — 7th | do. | - 582 |
| — Olivia | Wortley | - 655 | — 8th | do. | - 582 |
| — Oxford | Ashburner | - 592 | — 9th | do. | - 582 |
| — | Lawford | - 578 | — 11th | do. | - 582 |
| — 5th | Mc Intosh | - 578 | — Wetherby | Hannam | - 582 |
| — | Sharpe | - 579 | — Willy | Tynte | - 582 |
| — Paramount- | Clayden | - 561 | — Windsor | do. | - 582 |
| — Pennant | Lowndes | - 764 | — Worcester | Harward | - 423 |
| — Percy | Serjeantson | - 578 | — 2nd | do. | - 423 |
| — Perfume | Booth | - 568 | — Wreath | Lawford | - 583 |
| — Pigot | Ctss. of Chesterfield | - 417 | — Ythan | Scott | - 583 |
| — | Mr. Chaloner | - 579 | — Zillah | Torr | - 567 |
| — | Webb | - 578 | La Favorita | Lord Penrhyn | - 583 |
| — Rachel | Reynell | - 579 | Lais | Mr. Schollick | - 718 |
| — | Tynte | - 579 | Lally 2nd | Harvey | - 583 |
| — Raglan | Earl Beauchamp | - 579 | — 3rd | do. | - 583 |
| — Regal | Mr. Torr | - 581 | — 5th | do. | - 583 |
| — Richmond | Maynard | - 579 | — 6th | do. | - 583 |
| — Rockingham 2nd | Hon. H. N. Hill- | 579 | — 7th | do. | - 583 |
| — Roger | Mr. Jefferson | - 555 | Lamia | Schollick | 583, 718 |
| — Salome | Dawson | - 760 | Lancashire Witch | Rev. W. Beaver | - 720 |
| — Spencer | Howard | - 579 | Lancaster 10th | Mr. Hall | - 584 |
| — Sanday 4th | Martin | - 579 | — 17th | do. | - 584 |
| — Sandford 4th | Long | - 580 | — 20th | do. | - 584 |
| — 5th | do. | - 580 | — 21st | do. | - 584 |
| — Sarah | Major Cochrane | - 756 | — 25th | do. | - 584 |
| — | Mr. Barrows | - 594 | — 26th | do. | - 584 |
| — Seal | Lord Kinnaird | - 598 | — 27th | do. | - 584 |
| — | Mr. Balfour | - 578 | — 28th | do. | - 584 |
| — Seraphina | Lord Southampton | - 739 | — 29th | do. | - 584 |
| — 2nd | do. | - 738 | — 30th | do. | - 584 |
| — Seton | Mr. Binnie | - 580 | — 31st | do. | - 584 |
| — 2nd- | do. | - 580 | — 37th | Wilkinson | - 584 |
| Lady's Love | Rev. W. Beaver | - 484 | — Belle | Bowstead | - 584 |
| — Maid | Sir C. Russell | - 736 | — Gwynne | Slye | - 648 |
| — | Mr. Robinson | - 580 | Landlady | Rev. C. Barter | - 584 |
| — Slipper | Fryer | - 580 | Large Cow | Mr. Bolton | - 585 |
| — Smock | Sheldon | - 580 | Larina | Schollick | - 718 |
| Lady Sophia Spencer | Howard | - 580 | Lassie | Garsed | 504, 585 |
| — Spencer | Burgess | - 517 | Lass O'Doune | Longmore | - 585 |
| — | Slye | - 580 | — of Dayrell | Clarke | - 585 |
| — 3rd- | do. | - 580 | — 2nd | Robarts | - 585 |
| — Standard | Balfour | - 578 | — 3rd | do. | - 585 |
| — Stanley | Wiley | - 681 | — of the Liffey | Barton | - 609 |
| — Stella | Lythall | - 748 | Last of the W's | Barrett | - 585 |
| — Stewart | Buchanan | - 624 | — Fawkes | Faviell | - 585 |
| — Sylvia Spencer | Howard | - 579 | Latiere | Lord Penrhyn | - 586 |
| — Thorn | Gomersall | - 575 | Latitude | Col. Leslie | - 767 |
| — Thorndale | Barnard | - 581 | Latona | Mr. Schollick | - 718 |
| — Thornton | Torr | - 581 | Laura | Lord Penrhyn | - 586 |
| — Torfrida | Botcherby | - 572 | — | Mr. Bagshaw | - 479 |
| — Tortworth | Rev. W. Beaver | - 778 | — | Guilding | 586, 600 |
| — Valentine 3rd | Mr. Avery | - 581 | — | Leigh | - 586 |
| — 4th | do. | - 581 | — | Roberts | - 602 |
| — | Linton | - 644 | — | Todd | - 586 |
| — Valiant | McIntosh | - 581 | — | Ward | - 586 |
| — 3rd- | do. | - 581 | Laurel | Lord Penrhyn | - 583 |
| — 4th | do. | - 581 | — | Mr. Linton | - 790 |
| — 5th | do. | - 581 | — | Lowndes | - 550 |

| <i>Cows.</i> | <i>Breeders.</i> | <i>Page</i> | <i>Cows.</i> | <i>Breeders.</i> | <i>Page</i> |
|-----------------|---------------------|-------------|----------------|---------------------|-------------|
| Laurel | - Mr. Pawlett | - 590 | Lily | - Mr. Kennedy | - 592 |
| _____ | - Smyth | - 586 | _____ | - Lowndes | - 663 |
| _____ Branch | - Windle | - 752 | _____ | - Lyall | - 592 |
| _____ Wreath | - Stratton | - 587 | _____ | - Packe | - 753 |
| Laurestina | - Lamb | - 587 | _____ | - Schollick | - 592 |
| La Valliere | - Emmerson | - 587 | _____ | - Stables | - 592 |
| Lavender | - Lord Penrhyn | - 587 | _____ | - White | - 593 |
| _____ | - Lord Southampton | - 587 | _____ | - Schollick | - 592 |
| _____ | - Hon. H. N. Hill | - 580 | _____ | - Chalmers | - 593 |
| _____ 8th | - Mr. Butler | - 588 | _____ | - Jefferson | - 597 |
| _____ 9th | - do. | - 588 | _____ | - White | - 593 |
| _____ 2nd | - Clarke | - 587 | _____ | - Bruere | - 593 |
| _____ 3rd | - do. | - 587 | _____ | - Crosbie | - 594 |
| _____ 7th | - Logan | - 588 | _____ | - Haddon | - 593 |
| _____ | - Lowndes | - 588 | _____ | - Ironmonger | - 593 |
| _____ 7th | - Moore | - 588 | _____ | - Willis | - 593 |
| _____ | - Smyth | - 588 | _____ | - Earl of Aylesford | - 591 |
| _____ | - Slye | - 595 | _____ | - Mr. Crosbie | - 591 |
| Lavinia | - Geekie | - 598 | _____ | - Ward | - 594 |
| _____ | - Lyall | - 588 | _____ | - Carr | - 793 |
| _____ | - Smyth | - 588 | _____ | - Earl of Radnor | - 594 |
| Lawless | - Stevenson | - 588 | Lime Flower. | - Mr. Sanday | - 594 |
| Laxity | - Lord Penrhyn | - 604 | Limpid | - Geekie | 590, 594 |
| Leda | - Mr. Schollick | 555, 588 | Lina | - Lord Feversham | - 589 |
| Leghorn | - Longmore | - 798 | Little Bee | - Mr. Stratton | - 691 |
| Leila | - Lord Penrhyn | - 586 | _____ | - Sir A. Rothschild | - 594 |
| Lemonade | - do. | - 556 | _____ | - Mr. Maynard | - 595 |
| Lenton 7th | - Mr. Morris | - 418 | _____ | - Welsted | - 595 |
| _____ Girl | - Lord Walsingham | - 589 | _____ | - Barber | - 595 |
| _____ Lass | - Mr. How | - 589 | _____ | - Welsted | - 595 |
| Leona | - Schollick | 555, 589 | _____ | - Sir A. Rothschild | - 513 |
| Leonora | - Lord Feversham | - 589 | _____ | - Mr. Barrows | - 594 |
| _____ | - Mr. Carr | - 589 | _____ | - Morgan | - 648 |
| _____ 2nd | - Davies | - 589 | _____ | - Sir A. Rothschild | - 595 |
| _____ | - Jolly | - 589 | _____ | - Earl Beauchamp | - 432 |
| Leopardy 6th | - Richards | - 589 | _____ | - Mr. Reynell | - 672 |
| _____ 5th | - Thompson | - 589 | Lively | - Lord Penrhyn | - 595 |
| Lepida | - Schollick | 555, 590 | _____ | - Mr. Brockbank | - 746 |
| Lesbia | - Phillips | - 446 | _____ | - Slye | - 595 |
| Letitia | - Frost | - 590 | Livia | - Geekie | - 590 |
| _____ | - White | - 590 | _____ | - Todd | - 596 |
| Lettuce | - Lord Penrhyn | - 555 | Liz | - Jones | - 596 |
| _____ | - Mr. Jolly | - 590 | Lizzie | - Emmerson | - 713 |
| _____ Highborn | - Pawlett | - 590 | _____ 2nd | - do. | - 713 |
| _____ Hopewell | - do. | - 590 | _____ | - Jolly | - 596 |
| Levana | - Schollick | - 555 | _____ | - Jones | - 596 |
| Leven | - Geekie | - 590 | _____ | - Moir | - 596 |
| Levity | - Stevenson | - 590 | Lizzy | - Jones | - 596 |
| Libya | - Schollick | - 588 | _____ | - Jefferson | - 564 |
| Light | - Wiley | - 603 | _____ | - do. | - 555 |
| Lightning | - Earl of Radnor | - 604 | Loaf Sugar | - Lord Penrhyn | - 587 |
| Light Roan Twin | - Mr. Bowstead | - 591 | Lobelia | - Mr. Bagshaw | - 503 |
| Lilac | - Lowndes | - 535 | Locket | - Lamb | - 596 |
| _____ | - Ward | - 591 | _____ | - Morgan | - 596 |
| _____ Twig 2nd | - Jones | - 591 | Lola Montes | - Garne | - 645 |
| Lilian | - Lord Feversham | - 589 | _____ | - Jefferson | - 597 |
| Lilikin | - Mr. Priestley | - 386 | Lollipop | - Col. Leslie | - 669 |
| Lily | - Earl of Aylesford | - 591 | London Pride | - Mr. Longmore | - 482 |
| _____ | - Lord Penrhyn | - 595 | Longford | - Earl of Radnor | - 594 |
| _____ | - Lord Southampton | 587, 591 | Loo | - Mr. Stevenson | - 597 |
| _____ | - Major Hamilton | - 591 | _____ | - do. | - 597 |
| _____ | - Messrs. Angus | - 591 | Looey | - Guilding | - 600 |
| _____ | - Mr. Angus | - 385 | Lorelei | - Graham | - 577 |
| _____ | - Ashburner | - 592 | Lota | - Bolton | - 597 |
| _____ 2nd | - do. | - 592 | Lothian Lassie | - Crosbie | - 608 |
| _____ 3rd | - do. | - 592 | Lottie | - Alexander | - 597 |
| _____ | - Chester | 406, 592 | Louisa | - Lord Feversham | - 600 |

| <i>Cows.</i> | <i>Breeders.</i> | <i>Page</i> | <i>Cows.</i> | <i>Breeders.</i> | <i>Page</i> |
|------------------|-------------------|-------------|-------------------|----------------------|-------------|
| Louisa | - Mr. Bolton | - 597 | Luna | - Mr. Bagshaw | - 473 |
| _____ | - Curtler | - 586 | _____ | - Mitchell | - 603 |
| _____ 7th | - Emmerson | - 597 | _____ | - Topham | - 603 |
| _____ 9th | - do. | - 597 | Lupin | - Cattle | - 771 |
| _____ 10th | - do. | - 597 | Lustra | - Frost | - 590 |
| _____ | - Geekie | - 598 | Lustra 1st | - Duke of Richmond | - 603 |
| _____ | - Hardwicke | - 598 | _____ 3rd | - do. | - 603 |
| _____ | - Heneage | - 598 | _____ 5th | - do. | - 603 |
| _____ | - How | - 589 | _____ 6th | - do. | - 603 |
| _____ | - Sheldon | - 601 | _____ 7th | - do. | - 603 |
| _____ Rosa | - Chalmers | - 630 | _____ 8th | - do. | - 603 |
| Louise 2nd | - Lord Kinnaird | - 598 | _____ | - Mr. Longmore | - 711 |
| _____ 3rd | - do. | - 598 | _____ | - Holford | - 603 |
| _____ | - Mr. How | - 589 | Luxury | - Earl of Radnor | - 604 |
| _____ 's Duchess | - Lord Kinnaird | - 599 | _____ | - Lord Penrhyn | - 604 |
| _____ Windsor | - do. | - 598 | Lydia 2nd | - Duke of Montrose | - 604 |
| Love | - Mrs. Greene | - 704 | Lyneham Matchless | - Mr. Widdicombe | - 616 |
| _____ Apple | - Mr. Serjeantson | - 598 | Mabel | - T. C. Booth | - 624 |
| _____ Bird | - Wood | - 599 | _____ | - J. B. Booth | - 578 |
| Lovely | - Lord Penrhyn | - 599 | _____ | - Davies | - 604 |
| _____ | - Mr. Bate | - 575 | Ma Belle | - Thompson | - 621 |
| _____ | - Garne | - 599 | Mace 2nd | - Dixon | - 404 |
| _____ | - Serjeantson | - 428 | Madam | - Woodward | - 623 |
| _____ 10th | - Shepherd | - 599 | _____ Butterfly | - Bolton | - 604 |
| _____ 11th | - do. | - 599 | _____ Hardy | - Rev. H. Beckwith | - 605 |
| _____ 17th | - do. | - 599 | _____ Walton | - Mr. Lythall | - 610 |
| _____ 18th | - do. | 599, 600 | Madeira | - Longmore | - 711 |
| _____ 19th | - do. | - 599 | Madeline | - Ellis | - 604 |
| _____ 20th | - do. | - 599 | _____ 2nd | - Swinford | - 604 |
| _____ 21st | - do. | - 599 | Madge | - Sir A. Rothschild | - 605 |
| _____ | - Mr. Slye | - 555 | Madonna | - Mr. Lythall | - 610 |
| Lovetsy | - Morgan | - 599 | Madrigal 2nd | - Drake | - 605 |
| Loyalty | - Sanday | - 600 | _____ 4th | - do. | - 605 |
| Lucia | - Lord Feversham | - 600 | _____ 5th | - do. | - 605 |
| _____ | - Mr. Geekie | - 600 | _____ 6th | - do. | - 605 |
| Lucinda | - Mitchell | - 603 | _____ 8th | - do. | - 605 |
| Lucky | - Moir | - 596 | _____ 11th | - do. | - 605 |
| _____ Hit | - Dixon | - 600 | _____ 12th | - do. | - 605 |
| _____ 4th | - do. | - 600 | _____ 13th | - do. | - 605 |
| _____ Star | - Lady Pigot | - 378 | _____ 14th | - do. | - 605 |
| Lucretia 2nd | - Mr. Cragg | - 600 | _____ 15th | - do. | - 605 |
| _____ | - Garne | - 599 | Maggie | - Booth | 606, 621 |
| _____ | - Lamb | - 600 | _____ | - Smyth | - 606 |
| _____ | - Sheldon | - 601 | _____ Turk Booth | - Simson | - 606 |
| Lucy | - Earl of Radnor | - 600 | Magic 2nd | - Garne | - 606 |
| _____ | - Lord Penrhyn | - 599 | _____ 3rd | - do. | - 606 |
| _____ | - Mr. Alexander | - 586 | _____ 4th | - do. | - 606 |
| _____ | - Angus | - 601 | _____ | - Longland | - 645 |
| _____ 2nd | - Atkinson | - 601 | Magica | - Lord Walsingham | - 607 |
| _____ | - Carnsew | - 457 | Magnet | - Mr. Smyth | - 603 |
| _____ | - Curtler | - 556 | Magnifica | - Lord Walsingham | - 607 |
| _____ 3rd | - Dickinson | - 601 | Magnolia | - Mr. Harris | - 451 |
| _____ 6th | - do. | - 601 | _____ 2nd | - Hetherington | - 606 |
| _____ | - Geekie | - 601 | _____ | - Smyth | - 619 |
| _____ | - Hosken | - 631 | _____ | - Unthank | - 606 |
| _____ | - Kirkham | - 601 | Magpie | - Lythall | - 610 |
| _____ | - Lowndes | - 503 | Maida | - Hon. G. Lascelles | - 608 |
| _____ 1st | - Marris | - 598 | Maiden | - Duke of North'land | - 719 |
| _____ | - Parker | - 601 | Maidenhair | - Sir C. Knightley | - 607 |
| _____ | - Roberts | - 602 | Maiden's Blush | - Mr. Searson | - 607 |
| _____ | - Sheldon | - 601 | Maid Marian 7th | - Davies | - 617 |
| _____ | - Ward | - 602 | _____ 8th | - do. | - 612 |
| _____ | - White | - 602 | _____ of Adare | - Crosbie | - 607 |
| _____ Ashton | - Purkis | - 602 | _____ of Aln | - D. of North'land | - 607 |
| _____ 2nd | - do. | - 602 | _____ of Eden | - Capt. Spencer | - 607 |
| _____ Long | - Birchell | - 602 | _____ of Erin | - Mr. Low | - 565 |
| Luna | - Sir R. Paul | - 602 | _____ of Harewood | - Hon. G. Lascelles | - 608 |

| <i>Cows.</i> | <i>Breeders.</i> | <i>Page</i> | <i>Cows.</i> | <i>Breeders.</i> | <i>Page</i> |
|-----------------|-------------------|-------------|-------------------|----------------------|-------------|
| Maid of Honour | Hon. G. Lascelles | - 608 | Martinique | Sir J. Lubbock | - 614 |
| — of Judah | Messrs. Windle | - 608 | Mary | Sir W. Miles | - 695 |
| — of Lodi | Mr. Searson | - 608 | — | Major Cunliffe | - 647 |
| — of Lorn | Betts | - 722 | — | Mr. Balfour | - 614 |
| — of Midlothian | Crosbie | - 608 | — | Booth | - 613 |
| — of Orleans | Lady Pigot | - 608 | — | Campbell | - 614 |
| — | Mr. Baker | - 655 | — | Davies | - 614 |
| — of Oxford | Sir W. Trevelyan | - 390 | — 2nd | Dodwell | - 614 |
| — | 2nd Mr. Barton | - 608 | — 3d | do. | - 614 |
| — | Bowly | - 608 | — 4th | do. | - 614 |
| — of Promise | Cruikshank | - 609 | — | Fisher | - 524 |
| — | Lane | - 609 | — | Turriff | - 361 |
| — | 2nd Mitchell | - 609 | — Anne | Grime | - 627 |
| — of Stoke | Crosbie | - 609 | — | Hewer | - 614 |
| — of the Grove | do. | - 607 | — | Linton | - 614 |
| — Liffey | Barton | - 609 | — 2nd | Marr | - 615 |
| — Manor | Crosbie | - 607 | — 5th | do. | - 615 |
| — Mead | Loney | - 694 | — Annie | Campbell | - 615 |
| — Morn | Aylmer | - 608 | — Bell 2nd | Long | - 615 |
| — of Wadhurst | Smyth | - 606 | — 3rd | do. | - 615 |
| — of Yarrow | Faviell | - 609 | — Hamilton | Earl of Aylesford | - 616 |
| Maital 2nd | Innes | - 609 | — Hopewell | Gwynne Mr. Unthank | - 615 |
| — | Smith | - 609 | — Jane | Peacock | - 615 |
| Malibran | Thompson | - 621 | — Land | Sir C. Knightley | - 615 |
| Mally | Brown | - 613 | — Seaton | Earl of Aylesford | - 616 |
| Manchester Lass | Lord Walsingham | - 610 | — Stuart | Mr. Stone | - 616 |
| Mantalini | Mr. Allen | - 610 | Matchless | Stephen | - 616 |
| Mantle | Smyth | - 625 | — 9th | Stratton | - 616 |
| Marcella | Thompson | - 610 | — 10th | do. | - 616 |
| — 3rd | do. | - 610 | — 4th | Widdicombe | - 616 |
| Marchioness 2nd | Brockbank | - 610 | — 7th | do. | - 616 |
| — | Fawkes | - 610 | — 10th | do. | - 616 |
| — 8th | Gardiner | - 610 | — 11th | do. | - 616 |
| — | Lythall | - 610 | — Gwynne | Caddy | - 696 |
| — | Stephen | - 611 | Matilda | Fletcher | - 616 |
| — | Welsted | - 611 | — | Gaitskell | - 791 |
| — of Wiseton | 6th Everitt | - 611 | — | Thompson | - 617 |
| — | 7th do. | - 611 | Matron | Sir A. Rothschild | - 617 |
| Margaret | Earl Beauchamp | - 404 | — | Mr. Williamson | - 643 |
| — 2nd | Mr. Campbell | - 611 | Matty | Smyth | - 625 |
| — | Peacock | - 611 | Maude | Davies | - 617 |
| Margery 4th | Dodwell | - 611 | — 2nd | Downs | - 617 |
| — | Hewer | - 612 | — 2nd | Geekie | - 617 |
| — | Nichols | - 668 | — 3rd | do. | - 617 |
| — 6th | Shepherd | - 612 | — 4th | do. | - 617 |
| — 7th | do. | - 612 | — 5th | do. | - 617 |
| — 8th | do. | - 612 | — 6th | do. | - 617 |
| Marguerite | Crosbie | - 446 | — 7th | do. | - 617 |
| Maria 7th | Booth | - 612 | — | Hewer | - 614 |
| — 15th | do. | - 612 | — | Roberts | - 626 |
| — | Davies | - 612 | — | Stephen | - 617 |
| — Gwynne | Atterbury | - 612 | — | Woodhouse | - 493 |
| Marian | Philips | - 612 | Mavourneen | Riall | - 623 |
| Marianne | Booth | - 613 | — | Reynell | - 740 |
| Marian Turk | Betts | - 527 | May | Angus | - 618 |
| Marigold | Earl Beauchamp | - 714 | May Bloom | Sir A. Rothschild | - 619 |
| — | Earl of Zetland | - 374 | — Blossom | Mr. Betts | - 618 |
| — | Mr. Cradock | - 613 | — | Emmerson | - 361 |
| — | Davies | - 614 | — | Webb | - 618 |
| — Flower | Bruere | - 613 | — Day | Barnard | - 618 |
| Marion | Campbell | - 613 | — | Lythall | - 618 |
| — | Hewer | - 613 | — Day's Xmas Lass | Atkinson | - 618 |
| — | Nichols | - 674 | — Dew | Lyall | - 644 |
| — | Roberts | - 613 | — | Roberts | - 619 |
| Marionette | Hewer | - 613 | — Duchess | Loney | - 619 |
| Marmalade | Brown | - 613 | — Fair | Longmore | - 627 |
| Martha | Major Cunliffe | - 601 | — Flower | D. of Northumberland | 378 |

| <i>Cows.</i> | <i>Breeders.</i> | <i>Page</i> | <i>Cows.</i> | <i>Breeders.</i> | <i>Page</i> |
|------------------|------------------|-------------|--------------------|-------------------|-------------|
| May Flower | - Mr. Angus | - 618 | Mildred | - Mr. Piggot | - 617 |
| _____ | - Caless | - 618 | Milkmaid | - Earl of Cawdor | - 625 |
| _____ | - Dickinson | - 493 | _____ | - Earl of Radnor | - 639 |
| _____ | - Lyall | - 644 | _____ | - Lord Walsingham | - 624 |
| _____ | - Robinson | - 619 | _____ | - Mr. Scott | - 460 |
| _____ | - Stephen | - 619 | _____ | - Stewart | - 624 |
| _____ | - Widdicombe | - 753 | _____ | - Webb | - 624 |
| _____ | - Wilkinson | - 640 | Miller's Maid | - Gell | - 625 |
| _____ | - Wilson | - 619 | Millicent | - Smyth | - 619 |
| _____ Fly | - Smyth | - 619 | Milliner | - Sir C. Russell | - 736 |
| _____ Garland | - Caless | - 618 | Milly | - Mr. Smyth | - 625 |
| _____ Maid | - Chaloner | - 561 | Mina | - Davies | - 625 |
| _____ Queen | - Barber | - 619 | Mince Pie | - Messrs. Garne | - 661 |
| _____ | - Dickinson | - 493 | _____ | - Mr. G. Garne | - 419 |
| _____ | - Harrison | - 619 | Minerva | - Messrs. Garne | - 606 |
| Mazarine | - Longmore | - 370 | _____ | - Mr. Hewer | - 612 |
| Meadow Flower | 7th Drake | - 620 | Minette | - Raine | - 625 |
| _____ | 8th do. | - 620 | Minikin | - Priestley | - 386 |
| _____ | 10th do. | - 620 | _____ | - Simmons | - 645 |
| _____ | 11th do. | - 620 | Minna | - Crosbie | - 625 |
| _____ | 2nd Emmerson | - 620 | _____ Grove | - do. | - 625 |
| Medora | - Barnes | - 620 | Minnie | - Lord Walsingham | - 625 |
| _____ | - Chaloner | - 389 | _____ 2nd | - do. | - 625 |
| _____ 2nd | - Emmerson | - 620 | _____ | - Mr. Barton | - 502 |
| _____ | - Welsted | - 611 | _____ | - Fletcher | - 626 |
| _____ | - Wythes | - 620 | _____ | - Garbutt | - 461 |
| Medusa | - Colvin | - 621 | _____ | - Roberts | - 626 |
| _____ | - Garne | - 628 | _____ Clyde 3rd | - Logan | - 626 |
| Meg 4th | - Milne | - 620 | _____ 6th | - do. | - 626 |
| _____ Frazer | - do. | - 620 | Minstrel | - Bowly | - 626 |
| _____ Merrilies | - Longmore | - 621 | Mint | - Linton | - 626 |
| Meggy | - Bramston | - 684 | _____ | - Stephenson | - 626 |
| Mehua | - Booth | - 621 | Miracle | - Roberts | - 627 |
| Melissa | - Thompson | - 621 | Miranda | - Lord Feversham | - 627 |
| _____ 3rd | - do. | - 621 | _____ 11th | - Mr. Bromley | - 627 |
| Melita | - Lord Feversham | - 627 | _____ 9th | - Dickinson | - 627 |
| Melody | - Mr. Bramston | - 621 | _____ | - Longmore | - 627 |
| _____ | - Drake | - 621 | Miriam | - Lord Feversham | - 627 |
| _____ 5th | - do. | - 621 | _____ | - Sir G. Phillips | - 622 |
| _____ | - Logan | - 621 | _____ | - Mr. Balfour | - 628 |
| Memento | - Eaton | - 621 | _____ | - Murton | - 643 |
| _____ | - Lawford | - 622 | _____ | - Phillips | - 627 |
| Memory | - Rev. C. Barter | - 622 | Mirth | - Sir C. Lampson | - 769 |
| Mermaid | - Lord Feversham | - 626 | _____ | - Mr. Angus | - 411 |
| _____ | - Mr. Booth | - 577 | _____ | - Roberts | - 613 |
| _____ | - Lythall | - 622 | Mirthful | - Angus | - 411 |
| _____ | - Riall | - 622 | Mischief | - Earl of Radnor | - 639 |
| Merry Eyes | - Major Hamilton | - 526 | _____ | - Mr. Grime | - 627 |
| _____ Lass 2nd | - Mr. Dent | - 622 | Misfortune | - Messrs. Garne | - 628 |
| _____ | - Langston | - 622 | Mishap | - Mr. Caless | - 631 |
| _____ | - Webb | - 623 | Misletoe | - Dawson | - 628 |
| _____ 6th | - Purkis | - 623 | _____ 2nd | - Loy | - 628 |
| _____ Maid | - Waldo | - 623 | _____ | - Riall | - 623 |
| _____ Marsh | - Lord Clifden | - 623 | Miss Ada | - Hosken | - 460 |
| _____ Peal | - Mr. Booth | - 576 | _____ Andrews | - Lord Walsingham | - 628 |
| _____ Wife | - Serjeantson | - 519 | _____ Bagot | - Sir H. Des Vœux | - 628 |
| Metchley Rose | - Wiggin | - 623 | _____ 2nd | - do. | - 628 |
| Michaelmas Daisy | - Cradock | - 623 | _____ Battersea | - Mr. Webb | - 628 |
| _____ | - Purkis | - 623 | _____ 2nd | - do. | - 629 |
| Midnight | - Eaton | - 649 | _____ Beau | - Wythes | - 629 |
| Midsummer Day | - Purkis | - 623 | _____ Bell | - Guilding | - 629 |
| Mignonette | - Riall | - 623 | _____ Beverley 3rd | - Stephenson | - 629 |
| Mild Eyes | - Maynard | - 624 | _____ 4th | - do. | - 629 |
| Mildred | - Lady Pigot | - 624 | _____ 5th | - do. | - 629 |
| _____ | - Mr. Booth | - 624 | _____ 6th | - do. | - 629 |
| _____ 2nd | - Mc Intosh | - 624 | _____ 7th | - do. | - 630 |
| _____ | - Milne | - 624 | _____ 8th | - do. | - 630 |

| <i>Cows.</i> | <i>Breeders.</i> | <i>Page</i> | <i>Cows.</i> | <i>Breeders.</i> | <i>Page</i> |
|---------------|----------------------|-------------|--------------|--------------------|----------------------|
| Miss Beverley | 11th Mr. Stephenson | - 630 | Miss Pearl | - Mr. Reynell | - 635 |
| ----- | 20th do. | - 630 | ----- | Faviell | - 635 |
| ----- | 21st do. | - 629 | ----- | do. | - 635 |
| ----- | 22nd do. | - 630 | ----- | Sarah 2nd - | - 635 |
| ----- | 23rd do. | - 629 | ----- | 7th do. | - 635 |
| ----- | 24th do. | - 630 | ----- | Shaftoe | - Lord Walsingham |
| ----- | 25th do. | - 629 | ----- | Thorndale | - Mr. Barnard |
| ----- | 26th do. | - 629 | ----- | Thornton | - Robinson |
| ----- | 27th do. | - 630 | ----- | Tod | - Lawson |
| ----- | 28th do. | - 629 | ----- | Topsy | - Linton |
| ----- | 29th do. | - 629 | ----- | Valentine | - Packe |
| ----- | Bountiful - | - 630 | ----- | Var | - Milne |
| ----- | 2nd do. | - 563 | ----- | Walsh | - Bolton |
| ----- | 3rd do. | - 630 | ----- | Waverley | - Lythall |
| ----- | Bradford - | - 563 | ----- | Wheedle | - Sir A. Rothschild |
| ----- | Butterfly - | - 630 | ----- | Wiley | - Mr. Linton |
| ----- | 2nd do. | - 630 | ----- | ----- | - Tindall |
| ----- | 3rd do. | - 631 | ----- | Missy | - Davies |
| ----- | 4th do. | - 631 | ----- | Mistress Margaret | Rev. J. Storer |
| ----- | Cattley - | 631, 777 | ----- | Mary | - Mr. Booth |
| ----- | Colling 2nd- | - 792 | ----- | Mrs. Harris | - Hon. G. Lascelles |
| ----- | 8th do. | - 437 | ----- | Page | - Mr. Foljambe |
| ----- | 9th do. | - 443 | ----- | Quickly | - do. |
| ----- | Colvin - | - 380 | ----- | York | - Purkis |
| ----- | Cooper 2nd- | - 631 | ----- | Mista | - Harris |
| ----- | 4th do. | - 631 | ----- | Misty Morn | - Simms |
| ----- | Crawley - | - 547 | ----- | Mocking Bird 2nd | - Gill |
| ----- | Dalrymple - | - 721 | ----- | 3rd do. | - 636 |
| ----- | Exmouth - | - 631 | ----- | Modesty 2nd | - Booth |
| ----- | Fanny - | - 631 | ----- | ----- | - Linton |
| ----- | Favour - | - 631 | ----- | ----- | - Longmore |
| ----- | Fawkes - | - 585 | ----- | ----- | - Raine |
| ----- | Fisher - | - 631 | ----- | ----- | - Snodin |
| ----- | Folly - | - 632 | ----- | ----- | - Yeats |
| ----- | Gen. Scott | - 632 | ----- | ----- | - Gwynne |
| ----- | Gardiner - | - 632 | ----- | Modred | - Lady Pigot |
| ----- | Mr. Williamson | - 624 | ----- | Mohair | - Mr. Eaton |
| ----- | Garibaldi - | - 632 | ----- | Moll Gwynne | - Armstrong |
| ----- | Woodward | - 632 | ----- | Molly | - Geekie |
| ----- | Armstrong | - 632 | ----- | 2nd do. | - 638 |
| ----- | Glossy - | - 632 | ----- | 8th Marris | - 638 |
| ----- | Gordon - | - 632 | ----- | 9th do. | - 638 |
| ----- | Innes | - 632 | ----- | ----- | - Roberts |
| ----- | 2nd do. | - 632 | ----- | ----- | - Maguire |
| ----- | Grey - | - 632 | ----- | Monitress | - Booth |
| ----- | Gosling | - 632 | ----- | Monogram | - Longmore |
| ----- | Faviell | - 632 | ----- | Moonette | - Capt. Gunter |
| ----- | Haxby - | - 633 | ----- | Moonlight | - do. |
| ----- | Hopewell - | - 633 | ----- | Moonshine | - Col. Leslie |
| ----- | Roberts | - 633 | ----- | Mopsy | - Earl Beauchamp |
| ----- | Barnard | - 618 | ----- | Morrisco's Blanche | - Mr. Williamson |
| ----- | Missie | - 633 | ----- | Morning Dew | - Jefferson |
| ----- | 4th Marr | - 633 | ----- | ----- | - Crosbie |
| ----- | 5th do. | - 633 | ----- | ----- | - Sworder |
| ----- | 9th do. | - 633 | ----- | ----- | - Mist |
| ----- | 10th do. | - 633 | ----- | ----- | - Star |
| ----- | 13th do. | - 633 | ----- | ----- | - Duke of Devonshire |
| ----- | 14th do. | - 633 | ----- | ----- | - Mr. Cruickshank |
| ----- | 15th do. | - 633 | ----- | ----- | 516, 639 |
| ----- | 16th do. | - 633 | ----- | ----- | - Lamb |
| ----- | 17th do. | - 633 | ----- | ----- | - Zephyr |
| ----- | Sheldon | - 508 | ----- | ----- | - Willis |
| ----- | Miss Knightley - | - 633 | ----- | Morwn Mawr | - Miller |
| ----- | Rev. J. D. Jefferson | - 633 | ----- | Moselle | - Garne |
| ----- | Lodge - | - 633 | ----- | Moss | - Earl of Radnor |
| ----- | Mr. Tempest | - 633 | ----- | ----- | - Earl of Aylesford |
| ----- | Louisa Heald | - 634 | ----- | ----- | - Lord Kinnaird |
| ----- | Yorke | - 634 | ----- | ----- | - Messrs. Atkinson |
| ----- | Raine | - 634 | ----- | ----- | - Mr. Barnes |
| ----- | Minnie 3rd - | - 634 | ----- | ----- | - Campbell |
| ----- | Butler | - 634 | ----- | ----- | - 535 |
| ----- | Proctor | - 634 | ----- | ----- | |
| ----- | Reynell | - 634 | ----- | ----- | |
| ----- | 2nd do. | - 634 | ----- | ----- | |
| ----- | Strafford | - 634 | ----- | ----- | |
| ----- | Myrtle | - 643 | ----- | ----- | |
| ----- | Christy | - 634 | ----- | ----- | |
| ----- | Nicety - | - 634 | ----- | ----- | |
| ----- | Rev. J. D. Jefferson | - 634 | ----- | ----- | |
| ----- | Nightingale | - 634 | ----- | ----- | |
| ----- | Mr. Foljambe | - 372 | ----- | ----- | |
| ----- | Oliver - | - 372 | ----- | ----- | |
| ----- | Col. Leslie | - 635 | ----- | ----- | |
| ----- | Mr. Webb | - 635 | ----- | ----- | |

| <i>Cows.</i> | <i>Breeders.</i> | <i>Page</i> | <i>Cows.</i> | <i>Breeders.</i> | <i>Page</i> |
|-----------------|---------------------|-------------|-------------------|-----------------------|-------------|
| Moss Rose | - Mr. Champion | - 639 | Mysie | - Mr. Turriff | - 535 |
| _____ | - Geekie | - 601 | Mystery | - Garne | - 645 |
| _____ | - Grime | - 627 | _____ | - Longland | - 645 |
| _____ | - Harrett | - 640 | Myth | - Hon. G. Lascelles | - 636 |
| _____ | - Hunter | - 640 | Nana | - Mr. Thompson | - 645 |
| _____ | - Lamb | - 640 | _____ 3rd | - do. | - 645 |
| _____ | - Marshall | - 640 | Nancy | - The Queen | - 645 |
| _____ | - Micklem | - 442 | _____ | - Sir C. Lampson | - 755 |
| _____ | - Milne | - 724 | _____ | - Sir W. Miles | - 645 |
| _____ (Yg.) | - Raine | - 640 | _____ | - Mr. Chaloner | - 645 |
| _____ | - Searson | - 641 | _____ | - Davies | - 653 |
| _____ 2nd | - Slye | - 640 | _____ 5th | - Gelderd | - 646 |
| _____ 3rd | - do. | - 640 | _____ | - Lythall | - 652 |
| _____ 4th | - do. | - 639 | _____ | - Nichols | - 652 |
| _____ 5th | - do. | - 639 | _____ | - Syme | - 646 |
| _____ | - Williamson | - 643 | _____ 3rd | - Thompson | - 646 |
| _____ 11th | - Wright | - 641 | _____ 4th | - do. | - 646 |
| _____ 12th | - do. | - 641 | _____ 2nd | - Trotter | - 646 |
| _____ 13th | - do. | - 641 | _____ | - Wakefield | - 650 |
| _____ 14th | - do. | - 641 | _____ Count | - Trotter | - 646 |
| Moth | - Marquis of Exeter | - 377 | _____ Gwynne | - Marquis of Exeter | - 381 |
| Mountain Daisy | - Mr. Brown | - 641 | _____ Scarlet | - Mr. Trotter | - 646 |
| _____ Dew | - Webb | - 641 | _____ Silk | - do. | - 646 |
| Mulberry | - Milne | - 624 | Nanine 3rd | - Thompson | - 646 |
| _____ | - Riall | - 643 | Nannette | - Sir A. Rothschild | - 647 |
| _____ | - Rich | - 641 | _____ | - Mr. Provis | - 647 |
| _____ Leaf | - Bruere | - 641 | Nanny | - Sir A. Rothschild | - 647 |
| Mulleen | - Marquis of Exeter | - 499 | Naomi | - Mr. Hewer | - 652 |
| Muse of Windsor | - Lord Kinnaird | - 685 | Naphisato D'Eden | - Leney | - 684 |
| Mushroom | - Mr. Linton | - 375 | Narcissus 2nd | - Nichols | - 732 |
| _____ | - Simmons | - 645 | Nautilus | - Thom | - 799 |
| Music | - Lord Kinnaird | - 642 | Necklace | - The Queen | - 652 |
| _____ 5th | - do. | - 642 | _____ | - Sir A. Rothschild | - 647 |
| _____ | - Mr. Stratton | - 642 | _____ | - Mr. Willis | - 647 |
| Musical | - Barnett | - 360 | Necktie | - Hon. C. Fitzwilliam | - 651 |
| _____ | - Bowly | - 642 | _____ | - Mr. Naylor | - 648 |
| _____ 2nd | - do. | - 642 | Nectar 3rd | - Lamb | - 647 |
| _____ 3rd | - do. | - 626 | _____ 4th | - Marr | - 647 |
| _____ 4th | - do. | - 642 | _____ 5th | - do. | - 647 |
| _____ 5th | - do. | - 743 | _____ | - Stratton | - 691 |
| _____ 6th | - do. | - 418 | Nell 20th | - Brown | - 647 |
| _____ 7th | - do. | - 520 | _____ 21st | - do. | - 647 |
| _____ 8th | - do. | - 626 | _____ Gwynne | - Armstrong | - 638 |
| _____ 9th | - do. | - 743 | _____ | - Holland | - 649 |
| _____ 10th | - do. | - 441 | _____ | - Slye | - 648 |
| Muslin | - Eaton | - 642 | _____ of Speke | - Atherton | - 648 |
| My Lady | - Col. Leslie | - 525 | _____ Marsh | - Caless | - 648 |
| _____ | - Mr. Cradock | - 562 | Nelly | - Earl Cathcart | - 648 |
| _____ | - Welsted | - 642 | _____ | - Mr. Eaton | - 649 |
| Myra | - Lord Feversham | - 643 | _____ 4th | - Hodgson | - 648 |
| Myrtle 13th | - Viscount Monck | - 643 | _____ 7th | - do. | - 648 |
| _____ 3rd | - Mr. Betts | - 643 | _____ 8th | - do. | - 648 |
| _____ 4th | - do. | - 643 | _____ 11th | - do. | - 649 |
| _____ | - Birditt | - 643 | _____ 12th | - do. | - 648 |
| _____ | - Crawley | - 643 | _____ 13th | - do. | - 648 |
| _____ | - Gardiner | - 643 | _____ 14th | - do. | - 648 |
| _____ | - Hall | - 644 | _____ 15th | - do. | - 648 |
| _____ | - Kimber | - 644 | _____ 16th | - do. | - 649 |
| _____ | - Linton | - 644 | _____ Bly | - Holland | - 649 |
| _____ Berry | - Christy | - 644 | _____ O'Brien | - Eaton | - 649 |
| _____ Leaf | - Bruere | - 644 | Nevosa Booth | - Mitchell | - 649 |
| Mysie | - Campbell | - 564 | New Novel | - Garne | - 649 |
| _____ 30th | - Cruickshank | - 644 | _____ Year's Morn | - Rev. T. Cator | - 649 |
| _____ 16th | - Shepherd | - 644 | Niagara 2nd | - Mr. Taylor | - 649 |
| _____ 18th | - do. | - 644 | Nicety | - Maynard | - 650 |
| _____ 27th | - do. | - 644 | Nicolina | - Faviell | - 576 |
| _____ | - Smyth | - 645 | | | |

| <i>Cows.</i> | <i>Breeders.</i> | <i>Page</i> | <i>Cows.</i> | <i>Breeders.</i> | <i>Page</i> |
|----------------|----------------------|-------------|------------------|---------------------|-------------|
| Night Gown | - Mr. Woodward | - 650 | Octavia 2nd | - Mr. Wallis | - 654 |
| Nightingale | - Wakefield | - 650 | Odessa | - Earl of Radnor | - 655 |
| Night Light | - Longland | - 650 | Oh No | - do | - 658 |
| — Shade | - Woodward | - 650 | Oldham | - Mr. Baker | - 655 |
| — Watch | - Garne | - 650 | Old Orchard Lass | - Insoll | - 788 |
| Nina | - Woodward | - 650 | Oleander Gwynne | - Howard | - 656 |
| Ninette | - Smith | - 650 | Olive | - Morris | - 655 |
| — | - Logan | - 412 | — 8th | - Upson | - 656 |
| — | - Stratton | - 650 | — Branch | - Marris | - 655 |
| Nipple | - Earl Beauchamp | - 653 | — Leaf | - Baker | - 655 |
| No. 45 | - Mr. Holland | - 649 | — | - Jefferson | - 655 |
| — 49 | - Rev. T. Staniforth | - 650 | Olivia | - Wood | - 654 |
| — 52 | - Mr. Nidd | - 701 | — | - Nesham | - 658 |
| — 57 | - do. | - 701 | Olmütz | - Earl of Radnor | - 658 |
| — 74 | - do. | - 701 | Olympia | - Mr. Longmore | - 655 |
| — 78 | - do. | - 701 | Omega Hopewell | - Unthank | - 656 |
| — 88 | - do. | - 701 | — Jackson | - do. | - 656 |
| — 93 | - do. | - 701 | Omi | - Botcherby | - 502 |
| Nondescript | - Garne | - 653 | Ondine | - Timm | - 656 |
| Nonpareil 26th | - Campbell | - 651 | Onslaught | - Earl of Radnor | - 657 |
| — 27th | - do. | - 651 | Onyx | - do. | - 656 |
| — 20th | - Cruickshank | - 651 | Oolite | - do. | - 655 |
| — | - Garne | - 653 | Opal | - Mr. Morgan | - 665 |
| — | - Laxton | - 651 | Opera Girl | - Hon. H. N. Hill | - 656 |
| Nonplus | - Dickinso | - 651 | — Dancer | - do. | - 656 |
| Nonsuch | - Garne | - 651 | Ophelia | - Mr. Baker | - 657 |
| — | - Longmore | - 651 | — 2nd | - Jones | - 656 |
| Nora | - Mrs. Greene | - 652 | — | - Nesham | - 658 |
| — | - Mr. Lythall | - 652 | — | - Upson | - 656 |
| Norah | - Bolton | - 652 | — Gwynne | - Howard | - 656 |
| — Gwynne | - Hewer | - 652 | Oporto | - Earl of Radnor | - 657 |
| — | - Unthank | - 615 | Opulent | - do. | - 657 |
| Norma | - Faviell | - 652 | Orange | - do. | - 657 |
| — 6th | - Jones | - 653 | — | - Mr. Baker | - 655 |
| — 7th | - Richardson | - 653 | — Blossom | - do. | 655, 657 |
| Norman Lady | - Wood | - 652 | — 3rd | - Guest | - 657 |
| Norna | - Prince Consort | - 652 | — | - Stephenson | - 657 |
| Northern Belle | - Mr. Robinson | - 653 | — | - Wood | - 654 |
| — Duchess | - Barclay | - 783 | — Bud | - Curtler | - 657 |
| — Sprite | - Wood | - 652 | — Flower | - Baker | - 657 |
| Nosegay | - Lord Braybrooke | - 496 | — Fruit | - Oliver | - 658 |
| — | - Mr. Bulteel | - 533 | — Girl | - Stephenson | - 657 |
| — | - Garne | - 651 | — | - Wortley | - 657 |
| — | - Stratton | - 650 | — Leaf | - Oliver | - 658 |
| — | - Waters | - 653 | — | - Wood | - 654 |
| Novelty | - Sir J. Lubbock | - 614 | — Queen | - Hon. H. N. Hill | - 658 |
| November | - Hon. G. Lascelles | - 653 | Oriental | - Mr. Crosbie | - 693 |
| Novice | - Mr. Adeane | - 764 | Orion | - Earl of Radnor | - 658 |
| — | - Garne | - 653 | Ormolu Gwynne | - Mr. Unthank | - 658 |
| — | - Rev. T. Staniforth | - 653 | — Windsor | - do. | - 658 |
| Numidia | - Mr. Rich | - 653 | Ornament | - Hon. H. N. Hill | - 658 |
| Nymph | - Garne | - 649 | Orphan | - Earl of Radnor | - 657 |
| Nymphalin | - Sir C. Knightley | - 654 | Osborne | - do. | - 658 |
| Oak Apple | - Sir J. Lubbock | - 654 | Ostrich | - do. | - 659 |
| — | - Mr. Serjeantson | - 598 | Outragious | - do. | - 658 |
| — | - Stratton | - 719 | Overdone | - do. | - 656 |
| — Bud | - Wood | - 654 | Owl | - do. | - 659 |
| — Leaf 6th | - Ashton | - 654 | Ox Eye | - Hon. G. Lascelles | - 735 |
| — 4th | - Holland | - 654 | Oxford Belle | - Mr. Foster | - 659 |
| — | - Morland | - 654 | — Bride | - Bowly | - 659 |
| — | - Wood | - 654 | — Donna | - Downing | - 578 |
| Oberea | - Hon. H. N. Hill | - 658 | — Duchess | - Packe | - 473 |
| Ocean | - Earl of Radnor | - 658 | — Lassie | - Bowly | - 659 |
| Octavia 3rd | - Mr. Anderson | - 654 | — 2nd | - Harward | - 659 |
| | | | — Lily | - Foster | - 789 |
| | | | — Rose | - Betts | - 722 |
| | | | — Lane | - Lane | - 659 |

| <i>Cows.</i> | <i>Breeders.</i> | <i>Page</i> | <i>Cows.</i> | <i>Breeders.</i> | <i>Page</i> |
|--------------------|--------------------|-------------|-------------------|---------------------|-------------|
| Oxford Witch | - Mr. Lawford | - 659 | Pearl | - Earl Cathcart | - 665 |
| Oyster | - Earl of Radnor | - 659 | — | - Sir C. Lampson | - 382 |
| Pageant | - Mr. Barber | - 762 | — | - Sir R. Peel | - 666 |
| — | - Garne | - 688 | — | - Mr. Chapman | - 763 |
| Pale Face | - Betts | - 659 | — | - Garne | - 666 |
| Palm Flower | - Bruere | - 794 | — 11th | - Kimber | - 666 |
| Palmyra | - Rich | - 660 | — 16th | - do. | - 666 |
| Pamela 2nd | - Farrer | - 660 | — 17th | - do. | - 666 |
| — | - Kennedy | - 660 | — | - Lambe | - 666 |
| — | - Lynn | - 660 | — 2nd | - do. | - 666 |
| Panada | - Robinson | - 660 | — 3rd | - do. | - 666 |
| Pandora | - Sir G. Philips | - 660 | — | - Lawson | - 713 |
| Pansy | - Sir W. Lawson | - 660 | — | - Lythall | - 666 |
| — | - Sir G. Philips | - 660 | — 6th | - Richardson | - 666 |
| — | - Mr. Canning | - 662 | — 8th | - do. | - 666 |
| — | - Garne | - 673 | — | - Webb | - 666 |
| — | - Hawkes | - 660 | — 2nd | - do. | - 667 |
| Parade | - Stratton | - 661 | — 3rd | - do. | - 667 |
| Paradox | - Garne | - 661 | — 5th | - do. | - 666 |
| Paragon | - Gamble | - 690 | — | - Wood | - 689 |
| — | - Longmore | - 651 | — Duchess | - Longland | - 667 |
| Parasol | - Garne | - 661 | — Powder 2nd | - do. | - 667 |
| Parisienne | - Christy | - 679 | — 3rd | - do. | - 667 |
| Passion Flower 3rd | - Betts | - 661 | Pearl's Valentine | - Garne | - 666 |
| — | - G. Garne | - 661 | Pearly | - Robinson | - 667 |
| Passive | - Messrs. Garne | - 662 | — Dew | - Turner | - 667 |
| Pastile | - Lady Pigot | - 670 | Peep O'Day | - Lynn | - 667 |
| Patchouli | - Mr. Christy | - 662 | Peeress 1st | - Brigham | - 413 |
| — 2nd | - do. | - 662 | — | - Goode | - 675 |
| — 3rd | - do. | - 662 | — | - Harris | - 588 |
| — 4th | - do. | - 662 | — | - Harvey | - 668 |
| Patchwork Dew | - Webb | - 641 | — | - Hosken | - 678 |
| Patelina | - Lynn | - 675 | — 16th | - Todd | - 668 |
| Patent | - G. Garne | - 662 | Peggy | - Sir J. Murray | - 701 |
| Pantheon | - Messrs. Garne | - 661 | — | - Mr. Frost | - 428 |
| Patience | - Mr. Canning | - 662 | — | - Greene | - 668 |
| — | - Messrs. Garne | - 662 | Penelope | - Bland | - 668 |
| — | - Mr. G. Garne | - 662 | — | - G. Garne | - 666 |
| — | - Harrison | - 662 | Penny Royal | - Messrs. Garne | - 668 |
| — | - Lynn | - 675 | — Wise | - Mr. Serjeantson | - 668 |
| Patrician | - Garne | - 661 | — Wort | - do. | - 668 |
| Patrick's Kate | - Trotter | - 699 | Pensive | - Bowly | - 669 |
| Patti | - Surtees | - 663 | Peony 2nd | - Hetherington | - 669 |
| Patty | - Earl Fitzwilliam | - 663 | — | - Unthank | - 669 |
| — | - Mr. Barnard | - 663 | Pepita | - Chrisp | - 669 |
| — | - Maynard | - 663 | Perfection | - Dixon | - 669 |
| Paulina | - Sharpe | - 663 | — | - Garne | - 669 |
| Pauline | - Ellis | - 663 | Perfume | - Col. Leslie | - 669 |
| — | - Lythall | - 666 | — | - Col. Towneley | - 670 |
| — | - Mitchell | - 664 | Peri 3rd | - Mr. Riall | - 670 |
| — 2nd | - Swinford | - 663 | — | - Rich | - 660 |
| Peace | - Farrell | - 664 | Perky | - Christy | - 670 |
| Peach | - Bell | - 664 | Perseverance | - Marquis of Exeter | - 670 |
| — | - Garne | - 664 | Persiani | - Mr. Rich | - 670 |
| — | - Hosken | - 683 | Pert | - Christy | - 670 |
| — | - Webb | - 664 | Peru | - Rich | - 670 |
| — Bloom | - do. | - 664 | Pet 1st | - Marris | - 670 |
| — Blossom | - Prince Consort | - 664 | — 2nd | - do. | - 670 |
| — | - Mr. Bell | - 665 | Petrel | - Marquis of Exeter | - 733 |
| — 2nd | - do. | - 665 | Petunia | - Ld. Southampton | 587, 670 |
| — 3rd | - do. | - 665 | Phantom | - Sir A. Rothschild | - 671 |
| — | - Meadows | - 385 | — | - Messrs. Gaitskell | - 671 |
| — | - Peacock | - 665 | — 2nd | - do. | - 671 |
| — | - Webb | - 665 | — 2nd | - Mr. G. Garne | - 672 |
| Peahen | - Garne | - 665 | Pheasant | - Barnett | - 784 |
| — 12th | - Jones | - 665 | Phillis 2nd | - Aylmer | - 671 |
| — 13th | - do. | - 665 | — 5th | - do. | - 671 |

| <i>Cows.</i> | <i>Breeders.</i> | <i>Page</i> | <i>Cows.</i> | <i>Breeders.</i> | <i>Page</i> |
|------------------|---------------------|-------------|----------------------|--------------------|-------------|
| Phyllis 6th | - Mr. Aylmer | - 671 | Prairie Bird | - Mr. Garne | - 665 |
| _____ (Young) | - Webb | - 671 | _____ Flower | - Jefferson | - 676 |
| _____ 2nd | - do. | - 671 | _____ | - Low | - 676 |
| _____ 3rd | - do. | - 671 | _____ | - Rich | - 670 |
| Philomela | - Sir A. Rothschild | - 671 | _____ | - Richardson | - 676 |
| Phœbe | - do. | - 671 | _____ Lass | - do. | - 676 |
| _____ Butterfly | - Col. Towneley | 456, 671 | Pratique | - Bland | - 668 |
| _____ Gwynne | - Mr. Riall | - 683 | Prattle | - Canning | - 676 |
| Phoenix | - Messrs. Gaitskell | - 671 | Precedence | - Garne | - 676 |
| Photo | - Mr. Cradock | - 405 | Precept | - do. | - 676 |
| Photograph | - Garne | - 672 | Preston Butterfly | Betts | - 676 |
| Phyllis | - Bolton | - 672 | _____ Lass | - Wailes | - 676 |
| Pickle | - Reynell | - 672 | Pretty | - Sir W. Miles | - 677 |
| Picotee 4th | - Aylward | - 672 | _____ Dear | - Mr. Yeats | - 677 |
| _____ 5th | - do. | - 672 | _____ Face | - Robinson | - 677 |
| _____ 2nd | - Campion | - 672 | _____ Maid | - Lord Walsingham | - 624 |
| Pink | - Sir R. Peel | - 672 | _____ Polly | - Mr. Riall | - 687 |
| _____ (Young) | - Messrs. Garne | - 673 | Pride | - Barnard | - 663 |
| _____ 3rd | - do. | - 672 | _____ | - Gamble | - 677 |
| _____ 4th | - do. | - 672 | _____ of Apperley | - Browell | - 685 |
| _____ Satin | - Messrs. Gaitskell | - 791 | _____ of Bushey | - Marjoribanks | - 677 |
| _____ Thorn Leaf | Mr. Bruere | - 794 | _____ of Churchill | - Langston | - 677 |
| Pinky | - Bolton | - 673 | _____ of Craven | - Baxter | - 682 |
| _____ Jun. | - do. | - 673 | _____ of Southwick | - Stewart | - 677 |
| Placid | - Sir R. Paul | - 664 | _____ of the Heath | Garne | - 664 |
| Planet | - Mr. Betts | - 673 | _____ of the Morning | Duke of Montrose | - 726 |
| _____ 2nd | - do. | - 673 | _____ of the North | Lord Feversham | - 677 |
| _____ 3rd | - do. | - 673 | _____ | - Mr. Allen | - 728 |
| _____ 4th | - do. | - 673 | _____ | - Baxter | - 672 |
| Playful | - Canning | - 676 | _____ of Towneley | Garne | - 664 |
| _____ | - Goode | - 675 | _____ of Windsor | The Queen | - 686 |
| Plumb | - Webb | - 673 | Prima Donna | - Mr. Barnett | - 731 |
| Plum Blossom | - The Queen | - 664 | _____ | - Foljambe | - 427 |
| _____ | - Mr. Peacock | - 665 | _____ | - Lynn | - 675 |
| Plume | - Dixon | - 674 | _____ | - Stephen | - 617 |
| _____ 3rd | - do. | - 674 | Primitive | - Searon | - 678 |
| Plum Pudding 2nd | Webb | - 673 | Primrose | - Earl De Grey | - 678 |
| Pluvial | - Barnett | - 709 | _____ | - Mr. Angus | - 502 |
| Polly | - Duke of Buccleuch | - 674 | _____ | - Barton | - 721 |
| _____ 2nd | - Earl Fitzwilliam | - 674 | _____ | - Hosken | - 678 |
| _____ 3rd | - do. | - 674 | _____ 4th | - Meadows | - 678 |
| _____ | - Mr. Conwy | - 437 | _____ 6th | - do. | - 678 |
| _____ | - Greene | - 674 | _____ | - Morris | - 678 |
| _____ | - Lawson | - 713 | _____ | - Philips | - 612 |
| _____ | - Morton | - 680 | _____ | - Riall | - 678 |
| _____ | - Packman | - 521 | _____ | - Wetherell | - 678 |
| _____ | - Tynte | - 795 | _____ | - Widdicombe | - 748 |
| _____ Gwynne | - Caddy | - 674 | Primula | - Christy | - 679 |
| _____ 2nd | Hetherington | - 674 | _____ | - Riall | - 670 |
| _____ 3rd | - do. | - 674 | _____ | - Sheldon | - 677 |
| _____ Horton | - Earl Beauchamp | - 674 | Princely | - Sir W. Maxwell | - 679 |
| _____ Rose | - Mr. Christy | - 675 | _____ 2nd | - Mr. Watson | - 679 |
| _____ Ruby | - Betts | - 674 | Princess | - The Queen | - 668 |
| Polyanthus | - Christy | - 675 | _____ | - Duke of Montrose | - 587 |
| _____ | - Riall | - 678 | _____ 2nd | - Lord Feversham | - 571 |
| Polythorn | - Sir G. Philips | - 657 | _____ 3rd | - do. | - 571 |
| Polytint | - Sir C. Knightley | - 675 | _____ | - Hon. H. N. Hill | - 579 |
| Pomp | - Mr. Garne | - 688 | _____ | - Sir C. Lampson | - 679 |
| _____ | - Lynn | - 675 | _____ | - Messrs. Angus | - 775 |
| Pompous | - do. | - 675 | _____ 2nd | - Mr. Angus | - 436 |
| Poppet | - Marjoribanks | - 675 | _____ 3rd | - do. | - 436 |
| Poppy | - Barton | - 669 | _____ | - Avery | - 679 |
| _____ | - Hall | - 675 | _____ | - Barnard | - 679 |
| _____ | - Tynte | - 798 | _____ | - Bowen | - 679 |
| _____ Juice | - Col. Kingscote | - 664 | _____ | - Burgess | - 679 |
| _____ 2nd | - do. | - 664 | _____ | - Canning | - 676 |
| | | | _____ | - Cattle | - 677 |

| <i>Cows.</i> | <i>Breeders.</i> | <i>Page</i> | <i>Cows.</i> | <i>Breeders.</i> | <i>Page</i> |
|----------------|-------------------|-------------|-----------------|-------------------|-----------------------|
| Princess | Messrs. Gaitskell | - 695 | Princess Minnie | Mr. Campbell | - 719 |
| — | Mr. Harward | - 497 | — | Martin | - 727 |
| — | Lambert | - 680 | — | Music | - Lord Kinnaird - 685 |
| — 2nd | McIntosh | - 680 | — of Battersea | Mr. Fawcett | - 685 |
| — 3rd | do. | - 680 | — of Denmark | Cruickshank | - 685 |
| — | Morton | - 680 | — of Gwynne | Packe | - 762 |
| — | Murton | - 698 | — of Lothian | Crosbie | - 685 |
| — | Raine | - 625 | — of Oxford | Sir W. Trevelyan | - 529 |
| — | Robarts | - 680 | — of Prussia | Mr. Smith | - 685 |
| — 3rd | Webb | - 680 | — of Scotland | Williamson | - 634 |
| — | Wilkinson | - 680 | — of the North | Slye | - 683 |
| — (Young) | do. | - 680 | — of Wales | Crosbie | - 685 |
| — Alexandra | Sir W. Lawson | - 681 | — | Garne | - 685 |
| — | Messrs. Atkinson | - 381 | — | Lynn | 675, 686 |
| — | Mr. Barthropp | - 681 | — | Reynell | - 686 |
| — | Barton | - 681 | — | Simson | - 379 |
| — | Fletcher | - 681 | — of Windsor | Packe | - 785 |
| — | Holland | - 785 | — Patrick | Raine | - 381 |
| — | Thom | - 799 | — | Vickers | - 686 |
| — | Wiley | - 681 | — Primrose | Welsted | - 678 |
| — Alice | The Queen | - 457 | — Rosabel | Lord Kinnaird | - 686 |
| — | Capt. Gunter | - 681 | — Rosie | Mr. Williamson | - 683 |
| — | Messrs. Atkinson | - 682 | — Royal | Prince Consort | - 686 |
| — 3rd | Mr. Bulmer | - 681 | — | Earl Beauchamp | - 686 |
| — 5th | do. | - 681 | — | Earl of Aylesford | - 387 |
| — 6th | do. | - 681 | — | Mr. Bulmer | - 686 |
| — | Lawson | - 682 | — 3rd | do. | - 686 |
| — | McIntosh | - 681 | — 4th | do. | - 686 |
| — | White | - 602 | — 5th | do. | - 686 |
| — Augustus | Dent | - 682 | — | Chester | 391, 687 |
| — Beatrice | Dudding | - 682 | — | Garne | - 685 |
| — Bessie | Simson | - 380 | — | Ivens | - 687 |
| — Booth | Baxter | - 682 | — | Lynn | - 675 |
| — Caroline | Dudding | - 682 | — | Morton | - 687 |
| — Charlotte | The Queen | - 407 | — | Stanhope | - 687 |
| — Christian | do. | - 362 | — 2nd | Walker | - 687 |
| — Dagmar | Mr. Ashton | - 682 | — | White | - 590 |
| — | Atkinson | - 381 | — | Williamson | - 684 |
| — | Barton | - 681 | — Seraphina | Fowler | - 739 |
| — | Lawson | - 699 | — Victoria | Cruickshank | - 685 |
| — Deception | Lord Kinnaird | - 683 | — Prioress | Crawhall | - 687 |
| — Dorcas | do. | - 683 | — 2nd | do. | - 687 |
| — Eliza | Mr. Campbell | - 512 | — | Loy | - 633 |
| — Ellen | Garne | - 683 | — Priscilla | Riall | - 687 |
| — Gay Lass | Earl Beauchamp | - 727 | — Probate | Garne | - 688 |
| — Gertrude | Lord Kinnaird | - 569 | — Profile | do. | - 688 |
| — Grace | Mr. Cradock | - 512 | — Profit 2nd | Purkis | - 688 |
| — Gwynne | Riall | - 683 | — 4th | do. | - 688 |
| — Helena | Lee Norman | - 683 | — 5th | do. | - 688 |
| — | Slye | - 683 | — | Webb | - 688 |
| — | White | - 590 | — Progress | Wiley | - 688 |
| — | Williamson | - 683 | — Prologue | Barnett | - 784 |
| — Henrietta | Lord Kinnaird | - 520 | — Prosperine | Alexander | - 668 |
| — Imperial | Mr. Allen | - 610 | — Prospect | Earl Fitzwilliam | - 663 |
| — | Bramston | - 684 | — Prosperous | Mr. Foster | - 669 |
| — Laura | Lord Kinnaird | - 684 | — Protocol | Garne | - 688 |
| — Louisa | Mr. Bramston | - 476 | — Proud Duchess | Col. Towneley | 499, 688 |
| — Marie | Lency | - 634 | — Emily Booth | Mr. Hodgkinson | - 688 |
| — Mary | The Queen | - 668 | — Provence Rose | Cruickshank | - 689 |
| — | Earl of Aylesford | - 372 | — Prude | Tynte | - 531 |
| — | Mr. Cottingham | - 684 | — | Wood | - 689 |
| — | Cruickshank | - 684 | — Prudence | Angus | - 689 |
| — | Harrison | - 684 | — | Booth | - 637 |
| — | Robarts | - 399 | — | Garne | - 669 |
| — | Wortley | - 786 | — | Robinson | - 689 |
| — of Cambridge | Bramston | - 684 | — | Stratton | - 661 |
| — Maude | Naylor | - 682 | — Prunella | Wood | - 689 |

| <i>Cows.</i> | <i>Breeders.</i> | <i>Page</i> | <i>Cows.</i> | <i>Breeders.</i> | <i>Page</i> |
|------------------------|---------------------|-------------|-----------------------|----------------------|-------------|
| Puffin | - Sir W. Miles | - 736 | Queen of the Roses | Mr. Fisher | - 707 |
| Pungent | - Lord Suffield | - 690 | _____ of the Sea | Lyall | - 693 |
| Purity | - Earl of Aylesford | - 689 | _____ of the South | Fawcett | - 462 |
| _____ | - Mr. Ashburner | - 690 | _____ | Marjoribanks | - 694 |
| _____ | - Barber | - 690 | _____ of the Tees | Mitchell | - 691 |
| _____ | - Betts | - 673 | _____ of the Trent | Brown | - 481 |
| _____ | - Cradock | - 465 | _____ of the Valley | Mitchell | - 691 |
| _____ | - Harris | - 525 | _____ of Trumps | Gaitskell | - 765 |
| _____ | - Leney | - 663 | _____ | Hosken | - 694 |
| _____ | - Mace | - 707 | _____ | Robinson | - 694 |
| _____ | - Stratton | - 661 | _____ of Tyre | Rich | - 694 |
| _____ 2nd | - Wells | - 689 | _____ of Westmoreland | Fawcett | - 694 |
| _____ 3rd | do. | - 689 | _____ Rose | Mitchell | - 695 |
| _____ 6th | do. | - 689 | Queen's Own | - Cruickshank | - 639 |
| _____ 7th | do. | - 689 | Queen Victoria | - Gaitskell | - 695 |
| Purity's Queen | - Ashburner | - 690 | Rachel | - The Queen | - 695 |
| Purple | - Sir W. Miles | - 690 | _____ | - Earl Fitzwilliam | - 709 |
| _____ Jar | - Mqs. of Exeter | - 711 | _____ | - Sir W. Miles | - 695 |
| Queen | - Sir R. Peel | - 666 | _____ | - Mr. Balfour | - 623 |
| _____ | - Mr. Campbell | - 480 | _____ | - Chapman | - 695 |
| _____ Anne | - Lord Penrhyn | - 691 | _____ | - Gosling | - 695 |
| _____ | - Mr. Caless | - 690 | _____ | - Tompson | - 732 |
| _____ | - Mitchell | - 690 | Rachrin | - Sir J. Lubbock | - 731 |
| _____ Bee | - Stratton | - 691 | Railway 2nd | - Mr. Burgess | - 696 |
| _____ Bess 4th | - Mitchell | - 691 | _____ 5th | do. | - 696 |
| _____ Bess | - Simson | - 380 | _____ Princess | do. | - 696 |
| _____ Dido | - Faviell | - 690 | Rapture | - Harris | - 520 |
| _____ Elizabeth | - Caless | - 387 | Rarity | - The Queen | - 696 |
| _____ Janette | - Beasley | - 691 | _____ | - Mr. Clayden | - 731 |
| _____ Mab | - Caless | - 690 | _____ | - Gosling | - 615 |
| _____ | - Stratton | - 691 | _____ | - James | - 696 |
| _____ Mary | - Mitchell | - 691 | _____ | - Lambe | - 696 |
| _____ | - Rev. W. Beever | - 634 | _____ 2nd | do. | - 696 |
| _____ Maynard | Mr. Raine | - 684 | _____ 3rd | do. | - 696 |
| _____ Oak | - Foljambe | - 693 | Raspberry 3rd | - Barton | - 696 |
| _____ of Airdrie | - Robinson | - 691 | _____ 5th | do. | - 696 |
| _____ of Athens | - Barber | - 690 | _____ 6th | do. | - 695 |
| _____ of Beauties | - Mitchell | - 695 | Reality | - Hewer | - 696 |
| _____ of Beauty | - Dixon | - 691 | Rebecca | - Christy | - 705 |
| _____ | - Fawcett | - 692 | _____ | - Leney | - 792 |
| _____ of Diamonds | Capt. Gunter | - 692 | _____ Gwynne | - Caddy | - 696 |
| _____ | 2nd Mr. Dixon | - 375 | Red Blossom | - Betts | - 697 |
| _____ of Forth | - Cruickshank | 552 | _____ | - Jefferson | - 697 |
| _____ of Hearts | - Cradock | - 466 | _____ Breast | - Chaloner | - 393 |
| _____ | - Dixon | - 692 | _____ Camelia | - Rev. H. Beckwith | - 565 |
| _____ 2nd | do. | - 692 | _____ Cap | - Mr. Lawford | - 697 |
| _____ | - Holland | - 692 | _____ Cherry | - Swinnerton | - 697 |
| _____ of Icene | - Caless | - 692 | _____ Coquette | - Stratton | - 697 |
| _____ of Kent | - Hales | - 693 | _____ Countess 3rd | Css. of Chesterfield | - 697 |
| _____ of Kirklevington | - Fawcett | - 371 | _____ | - Rev. W. Lecke | - 697 |
| _____ of Night | - Rich | - 694 | _____ Red Cross | Knight's Rose | Mr. Burt |
| _____ of Spring | - Robinson | - 693 | _____ Crummy | - Mr. Punnett | - 697 |
| _____ of Summer | do. | - 693 | _____ Daisy | - Sir W. Lawson | - 660 |
| _____ of the Deep | - Longmore | - 637 | _____ | - Mr. Jefferson | - 697 |
| _____ of the East | - Crosbie | - 693 | _____ Duchess | - Aylmer | - 698 |
| _____ of the Fairies | - Brown | - 481 | _____ | - Everitt | - 698 |
| _____ of the Forest | - Cruickshank | 450 | _____ Empress | - Hall | - 698 |
| _____ | - Foljambe | - 693 | _____ Face | - Maynard | - 698 |
| _____ of the Georgians | - Booth | - 692 | _____ Frill | - Bland | - 698 |
| _____ of the Harem | Lord Braybrooke | - 620 | _____ Gem | - Atkinson | - 698 |
| _____ of the Isle | - Messrs. Mitchell | - 578 | _____ | - Morton | - 698 |
| _____ of the May | - Sir G. Philips | - 693 | _____ | - Welsted | - 595 |
| _____ | - Mr. Foljambe | - 693 | _____ Hart | - Robinson | - 619 |
| _____ of the Mead | - Hall | - 694 | _____ Hawthorn | - Sheldon | - 677 |
| _____ of the Meadow | - Brown | - 481 | _____ Jacket | - Beasley | - 536 |
| _____ | - Lyall | - 693 | _____ Kato | - Trotter | - 699 |
| _____ of the North | - Cross | - 653 | _____ Lass | - Webb | - 785 |

| <i>Cows.</i> | <i>Breeders.</i> | <i>Page</i> | <i>Cows.</i> | <i>Breeders.</i> | <i>Page</i> |
|----------------------------|-------------------|-------------|-----------------|----------------------|-------------|
| Red Marchioness | Mr. Stirling | - 610 | Revelry 2nd | Mr. Robinson | - 703 |
| — Mary | Sir A. Rothschild | - 619 | Revenge | Earl of Radnor | - 703 |
| — — | Mr. Reynell | - 469 | Reverse | do. | - 709 |
| — Moss Rose | Maynard | - 699 | — | Sir H. Des Vœux | - 703 |
| — Neck | Bolton | - 699 | Revision | Earl of Radnor | - 703 |
| — Norna | Sir A. Rothschild | - 595 | Rhoda | Mr. Barnett | - 704 |
| — Nymph | Mr. Stratton | - 475 | — | Davies | - 704 |
| — Oak | Sir J. Lubbock | - 654 | — 4th | do. | - 704 |
| — Peach | Mr. Webb | - 664 | — | Tompson | - 705 |
| — Princess | Simson | - 699 | Rhodope | Niblett | - 704 |
| — Riding Hood | Whitwell | - 489 | Riby Peeress | Torr | - 704 |
| — Rose | Earl of Radnor | - 710 | — Princess | do. | - 704 |
| — — | Mr. Aylmer | - 698 | — Queen | do. | - 784 |
| — — | Barnes | - 699 | — Rose | do. | - 704 |
| — — 4th | Betts | - 701 | Rich | Greene | - 704 |
| — — | Chapman | - 699 | — Lass | Webb | - 786 |
| — — | Dodwell | - 700 | — Peach Blossom | do. | - 665 |
| — — | Frere | - 548 | Riddle | Sir H. Des Vœux | - 799 |
| — — | Garne | - 700 | Ringdove | Earl of Radnor | - 704 |
| — — | Geekie | - 700 | — | Sir H. Des Vœux | - 628 |
| — — | Guilding | - 700 | — | Mr. Betts | - 704 |
| — — | Lamb | - 700 | Ringlet | The Queen | - 695 |
| — — | Lawson | - 700 | — 4th | Mr. Dodwell | - 705 |
| — — | Massey | - 700 | — | Faulkner | - 705 |
| — — | Raine | - 778 | Ringworm | Earl of Radnor | - 704 |
| — — 2nd | Webb | - 701 | Ripple | Sir H. Des Vœux | - 628 |
| — — 3rd | do. | - 701 | — | Mr. Christy | - 705 |
| — — | Widdicombe | - 697 | Rispah | do. | - 705 |
| — Rosebud | Milne | - 701 | Rita | Tompson | - 705 |
| — Rose of Strathallan | Vis. Strathallan | 710 | Rival | Tynte | - 793 |
| — Rosette | Mr. Chirnside | - 692 | — Grove | Crosbie | - 594 |
| — — | Robinson | - 701 | Rivulet | Christy | - 705 |
| — Rosy | Sir J. Murray | - 701 | Roan Bessie | Simson | - 705 |
| — Smiler | Mr. Nidd | - 701 | — Blossom | Jefferson | - 705 |
| — Strawberry | Ashburner | - 751 | — Butterfly | Chalmers | - 706 |
| — Thorn | Gomersall | - 438 | — Cactus | Buldeel | - 399 |
| — Tucker | Mace | - 702 | — Cherry | Botcherby | - 738 |
| — Velvet | Stables | - 702 | — Countess | Css. of Chesterfield | - 706 |
| Regalia | Earl of Radnor | - 731 | — Duchess | Mr. Langston | - 706 |
| — | Mr. Butler | - 704 | — | Marshall | - 706 |
| — | Harrison | - 723 | — | Webb | - 417 |
| — | Robinson | - 702 | — Glossy | Armstrong | - 706 |
| Regatta | Longland | - 702 | — Lass | Webb | - 786 |
| Regina | The Queen | - 696 | — Laurel | Chalmers | - 706 |
| — | Messrs. Garne | - 702 | — Lily | Stables | - 592 |
| — 2nd | do. | - 702 | — Luna | Mitchell | - 603 |
| — | Mr. Lace | - 754 | — Lydia | Sir A. Rothschild | - 574 |
| — | Lyall | - 702 | — Nymph | do. | - 647 |
| Relic | Hewer | - 696 | — Oak | Sir J. Lubbock | - 654 |
| Rembrandt's Farewell Crust | — | - 702 | — Rose | Duke of Buccleuch | - 706 |
| Remembrance | Earl of Radnor | - 702 | — | Mr. Horswell | - 430 |
| Remnant | Mr. Angus | - 703 | — Tucker | Mace | - 707 |
| Remorse | Hewer | - 717 | — Tulip | Atkinson | - 707 |
| Rennet 3rd | Dixon | - 703 | Robina | Gaitskell | - 707 |
| — 5th | do. | - 703 | — Booth | Simson | - 707 |
| Repose | Earl Spencer | - 703 | Rocket | Caldecott | - 707 |
| — | Mr. Hewer | - 709 | Rock Rose 9th | Fisher | - 707 |
| Reptile | Sir H. Des Vœux | - 703 | — 11th | do. | - 707 |
| Request | Mr. Serjeantson | - 703 | — 21st | do. | - 708 |
| Rescind | Earl of Radnor | - 703 | — 22nd | do. | - 708 |
| Reserve | Mr. Hewer | - 696 | — 24th | do. | - 708 |
| Resignation | Sir H. Des Vœux | - 478 | — 25th | do. | - 708 |
| Reslen | Mr. Campbell | - 564 | — 27th | do. | - 707 |
| Resplendent | Rev. W. Beever | - 741 | — 30th | do. | - 707 |
| Revelry 3rd | Mr. Foster | - 703 | — 33rd | do. | - 707 |
| — 4th | do. | - 703 | — 35th | do. | - 708 |
| — | Hewer | - 709 | Rodomonte | Garne | - 729 |

| <i>Cows.</i> | <i>Breeders.</i> | <i>Page</i> | <i>Cows.</i> | <i>Breeders.</i> | <i>Page</i> |
|--------------|----------------------|-------------|---------------|---------------------|-------------|
| Rogucry 9th | - Mr. Druce | - 708 | Rose 4th | - Mr. Ashburner | - 712 |
| 8th | - Middleton | - 708 | — | - Caldecott | - 712 |
| Rokeyby | - Earl of Radnor | - 708 | — | - Curtler | - 714 |
| Roma | - Mr. Barnett | - 709 | — | - Emmerson | - 712 |
| — | - Bramston | - 476 | — 3rd | - Faulkner | - 712 |
| Romagna | - Earl of Radnor | - 709 | — 7th | - do. | - 712 |
| Romp | - do. | - 709 | — 8th | - do. | - 712 |
| — | - Mr. Corner | - 710 | — | - Lambe | - 713 |
| — | - Hewer | - 709 | — | - Lawson | - 713 |
| Rosa | - Earl of Airlie | - 709 | — | - Taylor | - 717 |
| — | - Earl Fitzwilliam | - 709 | — Alba 2nd | - Emmerson | - 713 |
| — | - Mr. Barber | - 724 | — Annette | - Bruere | - 713 |
| — | - Bramston | - 444 | — Aster | - Christy | - 418 |
| — | - Chester | - 592 | Roseate | - Lambe | - 713 |
| — | - Combe | - 709 | Rosebell | - Maynard | - 713 |
| — | - Curtler | - 714 | Roseberry 4th | - Caddy | - 713 |
| — | - Everitt | - 698 | — 10th | - do. | - 713 |
| — | - Gosling | - 695 | — 14th | - do. | - 713 |
| — | - Greene | - 709 | — 16th | - do. | - 713 |
| — | - Jolly | - 710 | — 17th | - do. | - 713 |
| — | - Statter | - 720 | — 18th | - do. | - 713 |
| — | - Stratford | - 492 | — 22nd | - do. | - 713 |
| Rosabel | - Earl of Radnor | - 710 | — | - Garne | - 714 |
| — | - Mr. Wiggin | - 724 | Rose Bloom | - Bruere | - 714 |
| Rosa Bonheur | - Visct. Strathallan | - 710 | — | - Cruickshank | - 689 |
| — | - Col. Lindsay | - 706 | — Blush | - Morton | - 714 |
| — | - Mr. Dickinson | - 710 | — Bonheur | - Lane | - 714 |
| Rosalba | - Raine | - 640 | Rosebud | - Earl of Aylesford | - 714 |
| — | - Wood | - 710 | — | - Earl Beauchamp | - 714 |
| Rosalbina | - Dickinson | - 710 | — | - Earl Cathcart | - 714 |
| Rosalia | - Butler | - 704 | — | - Lord Penrhyn | - 418 |
| Rosalie | - Earl of Aylesford | - 714 | — | - Capt. Blathwayt | - 715 |
| — | - Mr. Curtler | - 718 | — | - Mr. Archdall | - 715 |
| — 2nd | - James | - 718 | — | - Aylward | - 719 |
| — | - Low | - 676 | — | - Barnes | - 639 |
| — | - Tompson | - 711 | — | - Bate | - 700 |
| Rosalind | - Sir G. Philips | - 711 | — | - Dickinson | - 418 |
| — | - Mr. Geekie | - 711 | — | - Dixon | - 715 |
| — | - Home | - 726 | — 4th | - do. | - 715 |
| — | - James | - 718 | — 5th | - do. | - 715 |
| — | - Nesham | - 726 | — 2nd | - Emmerson | - 715 |
| — | - Sheldon | - 718 | — | - Garne | - 715 |
| — | - Wiggin | - 724 | — | - Hardwick | - 499 |
| — | - Wilson | - 725 | — | - Harford | - 715 |
| Rosamond | - Earl of Aylesford | - 712 | — | - Harrison | - 723 |
| — | - Lord Penrhyn | - 701 | — 3rd | - Hetherington | - 715 |
| — | - Sir G. Philips | - 711 | — 4th | - do. | - 715 |
| — | - Col. Lindsay | - 425 | — | - Hosken | - 553 |
| — | - Mr. Home | - 726 | — | - Lamb | - 757 |
| — | - Nichols | - 709 | — | - Lawson | - 700 |
| — | - Maynard | - 711 | — | - Lyall | - 702 |
| — | - Wiggin | - 623 | — | - Massey | - 716 |
| Rosanna | - Major Hamilton | - 715 | — 2nd | - do. | - 716 |
| Rosario | - Mr. Longmore | - 711 | — 3rd | - Milne | - 701 |
| Rosa Ruga | - Gatskell | - 707 | — | - Tompson | - 711 |
| Rosary | - Garne | - 711 | — | - Upton | - 656 |
| — | - Morgan | - 710 | — | - Wiggin | - 736 |
| — | - Stratton | - 719 | Rose Clarence | - Willis | - 716 |
| — | - Torr | - 712 | — Damsel | - Bruere | - 716 |
| — | - do. | - 712 | — Des Alpes | - Crosbie | - 716 |
| — | - do. | - 712 | — Duchess | - Lord Kinnaird | - 716 |
| Rosa Selina | - Bruere | - 725 | — | - Mr. Dickinson | - 716 |
| — Sylvia | - do. | - 725 | — 2nd | - do. | - 716 |
| Rose | - The Queen | - 725 | — 3rd | - do. | - 716 |
| — | - Earl of Aylesford | - 712 | — | - Bruere | - 713 |
| — | - Lord Penrhyn | - 701 | — Flower | - Taylor | - 717 |
| — 3rd | - Mr. Ashburner | - 712 | — Fly | - Sir W. Maxwell | - 726 |

| <i>Cows.</i> | <i>Breeders.</i> | <i>Page</i> | <i>Cows.</i> | <i>Breeders.</i> | <i>Page</i> |
|-----------------------|------------------------|-------------|---------------------|--------------------|-------------|
| Rose Garland | - Mr. Bruere | - 717 | Rose of Summer | - Mr. Allen | - 722 |
| Roseleaf | - Sir R. Paul | - 715 | ----- | - Emmerson | - 550 |
| ----- | - Capt. Blathwayt | - 715 | ----- | - Frere | - 548 |
| ----- | - Mr. Mace | - 481 | ----- | - Lambe | - 719 |
| ----- | - Milne | - 717 | ----- | - Pawlett | - 721 |
| ----- | - Savill | - 699 | ----- | - Rich | - 720 |
| ----- | - Wilson | - 714 | ----- of the Vale | - Morley | - 722 |
| Roselle | - Geekie | - 700 | ----- of the Valley | - Ashburner | - 722 |
| ----- | - Hewer | - 717 | ----- | - Willis | - 722 |
| Rosemary | - Duke of Richmond | - 717 | ----- of Thorndale | 2nd Davies | - 723 |
| ----- 2nd | - do. | - 717 | ----- | - Robinson | - 723 |
| ----- | - Earl of Radnor | - 717 | ----- 2nd | - do. | - 723 |
| ----- | - Mr. Baker | - 718 | ----- of Thornhill | - Charlesworth | - 729 |
| ----- | - Bracewell | - 716 | ----- of Thornville | - Bolton | - 397 |
| ----- | - Crawley | - 718 | ----- of Towneley | - Garne | - 722 |
| ----- | - Dickinson | - 718 | ----- of Warlab-y- | - Dudding | - 723 |
| ----- | - Garne | - 714 | ----- | - Pawlett | - 720 |
| ----- | - Rev. B. B. Gough | - 718 | ----- of Warwick | - Lord Feversham | - 723 |
| ----- | - Mr. James | - 718 | ----- of Windsor- | - Lord Kinnaird | - 686 |
| ----- | - Home | - 726 | ----- | - 1st Mr. Lambe | - 719 |
| ----- 18th | - Shepherd | - 718 | ----- 2nd | - do. | - 719 |
| ----- | - Stratton | - 719 | ----- | - Morley | - 723 |
| ----- | - Tompson | - 711 | ----- | - Stratton | - 723 |
| Rosenia | - Eddison | - 719 | ----- Royal | - Barnes | - 699 |
| Rose of Aln | - D. of Northumberland | 719 | ----- Sovereign | - do. | - 725 |
| ----- of April | - Mr. Barton | - 721 | Rosetta | - Clayden | - 724 |
| ----- of Assam | - Willis | - 720 | ----- | - Harrison | - 723 |
| ----- of Aubourn- | - Lambe | - 719 | ----- | - Milne | - 724 |
| ----- of August | - Stratton | - 719 | ----- 2nd | - do. | - 724 |
| ----- of Autumn | - Campbell | - 719 | ----- | - Wells | - 709 |
| ----- of Beauty | - Morley | - 722 | ----- | - White | - 712 |
| ----- of Brackenburgh | - Thom | - 720 | ----- | - Wiggin | - 724 |
| ----- of Bywell | - Morley | - 722 | Rosette | - Lord Pearhlyn | - 724 |
| ----- of Cambridge | - Slye | - 400 | ----- | - Sir R. Paul | - 715 |
| ----- of Cashmere | - Garne | - 715 | ----- | - Mr. Barber | - 724 |
| ----- | - Willis | - 720 | ----- 2nd | - do. | - 724 |
| ----- of Castille | - Cruickshank | - 689 | ----- 3rd | - Bulmer | - 724 |
| ----- | - Garne | - 715 | ----- | - Chirnside | - 692 |
| ----- of Cheriton- | - Willis | - 722 | ----- | - Clayden | - 724 |
| ----- of Childwick | - Wilson | - 723 | ----- | - Cross | - 718 |
| ----- of Dane End | - Surtees | - 719 | ----- 4th | - Eastwood | - 724 |
| ----- of Denmark | - Tweedie | - 713 | ----- | - Faulkner | - 705 |
| ----- of Eden | - Thom | - 799 | ----- | - Garne | - 711 |
| ----- of Holeyn | - James | - 720 | ----- | - Tindall | - 761 |
| ----- of Hope | - Lady Pigot | 720, 721 | ----- 2nd | - Walker | - 724 |
| ----- | - Mr. Chaloner | - 726 | ----- | - Welsted | - 725 |
| ----- of January | - Sir W. Brooke | - 796 | ----- | - Wetherell | - 724 |
| ----- of Kinaller | - Mr. Smart | - 721 | ----- | - White | - 712 |
| ----- of Kirkbank | - Willis | - 792 | ----- | - Wilson | - 494 |
| ----- of Lancashire | Col. Towneley | - 720 | Roseville | - Pickersgill | - 727 |
| ----- of Lancaster | Mr. Slye | - 640 | Rose Warlab-y- | - Barnes | - 725 |
| ----- of Lucknow | - Willis | - 720 | ----- Water | - Christy | - 725 |
| ----- of May | - Barton | - 721 | Rosewood | - Prince Consort | - 725 |
| ----- of Midsummer | - Dent | - 721 | ----- 4th | - Duke of Richmond | - 717 |
| ----- of Oxford | - Bowly | - 721 | ----- | - Mr. Christy | - 725 |
| ----- 2nd | - do. | - 721 | Rose Wreath | - Bruere | - 725 |
| ----- | - Slye | - 640 | Rosie | - Faulkner | - 707 |
| ----- of Panton | - Dudding | - 723 | Rosilla | - Thompson | - 725 |
| ----- of Pitfour | - Walker | - 721 | ----- 2nd | - do. | - 725 |
| ----- of Promise | - Cruickshank | - 521 | Rosina | - Lady Pigot | - 725 |
| ----- | - Garne | - 700 | ----- | - Mr. Barnes | - 699 |
| ----- | - Stewart | - 721 | ----- | - Nesham | - 726 |
| ----- of Raby | - Surtees | - 722 | ----- of Sandford | - Fawcett | - 726 |
| ----- of Ribblesdale | - Bracewell | - 717 | Roslin | - Longnore | - 501 |
| ----- of Sabina | - Willis | - 716 | Rosy 9th | - Marris | - 726 |
| ----- of Spring | - Garne | - 722 | ----- | - Syne | - 726 |
| ----- of Strathallan | Viscount Strathallan | 710 | ----- McHale | - Butler | - 704 |

| <i>Cows.</i> | <i>Breeders.</i> | <i>Page</i> | <i>Cows.</i> | <i>Breeders.</i> | <i>Page</i> | |
|-----------------|---------------------|-------------|--------------------|---------------------|-------------|-------|
| Rosy Morn | - Duke of Montrose | - 726 | Ruby | - Messrs. Hosken | - 694 | |
| — | - Mr. Chaloner | - 726 | — | - Mr. Langston | - 731 | |
| — | - Christy | - 725 | — | - Milne | - 731 | |
| — | - Maynard | - 727 | — 2nd | - do. | - 731 | |
| Rothsay Lady | - Lady Pigot | - 435 | — | - Pawlett | - 445 | |
| Routine | - Messrs. Garne | - 727 | — | - Webb | - 731 | |
| Rowena | - Mr. Betts | - 411 | — 2nd | - do. | - 731 | |
| — | - Chaloner | - 578 | — | - Wallis | - 703 | |
| — | - Peel | - 727 | — | - Statter | - 730 | |
| — | - Stephen | - 727 | — | - Riall | - 629 | |
| — | - Stephenson | - 727 | — | - Ashburner | - 729 | |
| Roxana | - Garne | - 727 | — | - Caddy | - 732 | |
| Royal Blossom | - Cruickshank | - 727 | — | - Cruickshank | - 727 | |
| — | - Garne | - 727 | — | - Dudding | - 730 | |
| — | - Cruickshank | - 727 | Rue | - Earl Spencer | - 731 | |
| — | - Thornton | - 728 | Rugen | - Sir J. Lubbock | - 731 | |
| — | - Tynte | - 377 | Rule Britannia | - Mr. Willis | - 799 | |
| — | - Dudding | - 397 | Rumour | - Earl of Radnor | - 731 | |
| — | - B fly's Duchess | - 728 | Runcina | - Mr. Barnett | - 731 | |
| — | 2d Mr. Betts | - 728 | Russet | - Gaitskell | - 707 | |
| — | - Slye | - 728 | Ruth | - Sir G. Philips | - 732 | |
| — | 2nd do. | - 728 | — 14th | - Mr. Bareroft | - 732 | |
| — | - Langston | - 728 | — | - Campbell | - 538 | |
| — | - Lord Kinnaird | - 683 | — | - Geekie | - 734 | |
| — | - do. | - 683 | — | - Greene | - 732 | |
| — | - Mr. Packe | - 684 | — | - Leney | - 684 | |
| — | - Rothwell | - 602 | — | - Lyall | - 702 | |
| — | - Rev. J. Storer | - 389 | — | - Savill | - 695 | |
| — | 2nd do. | - 566 | — | - Tompson | - 732 | |
| — | - Lord Kinnaird | - 683 | — 14th | - Wood | - 732 | |
| — | - Earl Beauchamp | - 728 | — 17th | - do. | - 732 | |
| — | - Mr. Garne | - 505 | — 19th | - do. | - 732 | |
| — | - Lord Kinnaird | - 570 | — | - Gwynne | - 732 | |
| — | - do. | - 570 | Sabina | - White | - 732 | |
| — | - Earl of Radnor | - 717 | Sabrina | - Hon. H. N. Hill | - 733 | |
| — | - Lord Kinnaird | - 574 | — | - Col. Kingscote | - 733 | |
| — | - Mr. Cruickshank | - 727 | Sad Sally | - Mr. Barthropp | - 733 | |
| — | - Crosbie | - 685 | St. Agnes | - Tindall | - 384 | |
| — | - Linton | - 519 | Sall | - Geekie | - 733 | |
| — | - of Windsor | - 785 | — (Young) | - do. | - 733 | |
| — | - Moss Rose | - 728 | — | - Trotter | - 744 | |
| — | - Lord Kinnaird | - 642 | Sally | - Nichols | - 734 | |
| — | - Mr. Martin | - 728 | — (Young) | - Simson | - 733 | |
| — | - Thornton | - 728 | — | - Stewart | - 734 | |
| Royalty | - Earl Beauchamp | - 686 | — | - Gwynne | - Caddy | - 733 |
| Royal Valentine | - Messrs. Garne | - 729 | — | - O'More | - Home | - 551 |
| Roydon Duchess | - Mr. Frere | - 463 | — | - White Face | - Simson | - 733 |
| Rubina | - Betts | - 674 | Salome | - Garne | - 755 | |
| Ruby | - Duke of Northland | - 729 | Samuel's Favourite | - Mitchell | - 664 | |
| — (Young) | - Mr. Ashburner | - 729 | Sandpiper | - Mqs. of Exeter | - 733 | |
| — 4th | - do. | - 729 | Sanguine | - Mr. Rich | - 734 | |
| — 5th | - do. | - 729 | Sapphire | - Cruickshank | - 744 | |
| — 6th | - do. | - 729 | Sappho | - Stratton | - 723 | |
| — 7th | - do. | - 729 | Sarah 2nd | - Conwy | - 734 | |
| — | - Balfour | - 503 | — 4th | - do. | - 734 | |
| — | - Bowly | - 729 | — 5th | - do. | - 734 | |
| — | - do. | - 729 | — (Young) | - Geekie | - 734 | |
| — 2nd | - Brett | - 729 | — | - Greene | - 734 | |
| — | - Bruere | - 730 | — | - Harris | - 734 | |
| — | - Burnett | - 730 | — | - Lythall | - 622 | |
| — | - Charlesworth | - 729 | — | - Taylor | - 735 | |
| — | - Clear | - 414 | — | - Gwynne | - Mitchell | - 756 |
| — | - Dudding | - 730 | Sarcenet | - Sir R. Paul | - 735 | |
| — | - Eastwood | - 730 | Sarsaparilla | - Mr. Stubbs | - 737 | |
| — | - A. Geekie | - 730 | Satanella | - Hon. G. Lascelles | - 735 | |
| — | - R. Geekie | - 380 | — | - Mr. Oliver | - 744 | |
| — | - Harrett | - 730 | Satinet | - Sir R. Paul | - 735 | |

| <i>Cous.</i> | <i>Breeders.</i> | <i>Page</i> | <i>Cous.</i> | <i>Breeders.</i> | <i>Page</i> |
|------------------|----------------------|-------------|--------------------|---------------------|-------------|
| Satinet | - Mr. Cruickshank | 735,755 | Signet Ring | - Lord Kinnaird | - 639 |
| — | - Garne | - 735 | Signora | - Earl Spencer | 476, 741 |
| Saucy | - White | - 732 | — | - Lord Suffield | - 741 |
| — Jade | - Jefferson | - 735 | Silence 3rd | - Mr. Barthropp | - 741 |
| Savannah | - Dawson | - 760 | — 4th | - Rev. W. H. Beaver | - 741 |
| Scarlet | - Sir W. Miles | - 690 | — | - Mr. Serjeantson | - 428 |
| — Poppy Flower | Mr. Bruere | - 431 | Silent Thought | - Stephenson | - 519 |
| — Flower 2nd | do. | - 735 | Silkie | - Lenton | - 770 |
| — Rose | - Stephenson | - 668 | Silkworm (Yg.) | - Barnard | - 741 |
| — | - Whitehead | - 736 | — | - Colvin | - 741 |
| School Girl | - Sir A. Rothschild | - 736 | Silky | - Garne | - 735 |
| Science | - Mr. Adkins | - 758 | — | - Langston | - 741 |
| — | - Garne | - 755 | Silver | - Oldfield | - 741 |
| Scotland's Queen | Mr. Longmore | - 637 | — Nonpareil | - Barclay | - 651 |
| Sealskin | - Sir R. Paul | - 735 | — Rose | - Atkinson | - 511 |
| Seamew | - Sir W. Miles | - 736 | — | - Bracewell | - 714 |
| Scamstress | - Sir C. Russell | - 736 | — Spring | - Smith | - 741 |
| — | - Mr. Syme | - 680 | — 3rd | do. | - 741 |
| Seaweed | - Balfour | - 736 | — Stream | - Stephenson | - 749 |
| Secret Sorrow | - Stephenson | - 428 | Silvery Beach | - Barthropp | - 741 |
| Selina | - Bowly | - 736 | Singwell | - Morris | - 509 |
| — 5th | - Cather | - 736 | Sister Mary | - Rev. W. Beaver | - 634 |
| — 6th | do. | - 737 | — Maud | - Mr. Jolly | - 742 |
| — 8th | do. | - 736 | — of Mercy | - Lane | - 742 |
| — | - Slye | - 737 | Skyrocket | - Searson | - 742 |
| — 2nd | do. | - 737 | Snowdrop | - Lord Penrhyn | - 742 |
| — 4th | do. | - 737 | — | - Mr. Burnett | - 730 |
| — 7th | do. | - 737 | — | - Cottingham | - 684 |
| — 8th | do. | - 737 | — | - Cradock | - 623 |
| — 9th | do. | - 737 | — | - Cruickshank | - 742 |
| Semblance | - Earl of Radnor | - 737 | — | - Garne | - 753 |
| Semiramis | - Mr. Rich | - 738 | — | - How | - 742 |
| Semicircle | - Rev. T. Staniforth | - 737 | — 2nd | - James | - 742 |
| Sensitive | - Earl of Radnor | - 737 | — | - Lawson | - 439 |
| Seraph | - Mr. Adkins | - 738 | — | - Lythall | - 743 |
| — | - Bland | - 739 | — | - Marshall | - 777 |
| — | - Colvin | - 750 | — | - Wilson | - 747 |
| Seraphic | - Woodward | - 738 | — | - Syme | - 743 |
| Seraphina 3rd | - Clarke | - 738 | — | - Woodhouse | - 743 |
| — 4th | do. | - 738 | Snowflake | - Fletcher | - 616 |
| — 5th | do. | - 738 | — | - How | - 742 |
| — 6th | do. | - 738 | — | - Longmore | - 482 |
| — 7th | do. | - 738 | — | - Riall | - 622 |
| — 2nd | - Lawford | - 738 | Snowy 8th | - Marris | - 743 |
| — 11th | do. | - 738 | Soldier's Bride | - Booth | - 743 |
| — 12th | do. | - 738 | — | - Bulmer | - 743 |
| — 13th | do. | - 739 | — Daughter | - Booth | - 401 |
| — 14th | do. | - 739 | — | - Botcherby | - 743 |
| — 15th | do. | - 739 | Songstress | - Bowly | - 743 |
| — 18th | do. | - 739 | — | - Gill | - 663 |
| — 19th | do. | - 739 | — | - Webb | - 744 |
| Seraphine 4th | - Clarke | - 739 | Sonora | - Oliver | - 744 |
| — 6th | do. | - 739 | Sonsie | - James | - 744 |
| — | - Cruickshank | - 744 | — Sally | - Trotter | - 744 |
| Serious | - Sir A. Rothschild | - 739 | Sophia | - Cruickshank | - 744 |
| Seriousness 4th | - Mr. Wilson | - 740 | — | - Syme | - 746 |
| — 5th | do. | - 740 | Sophy | - Earl Fitzwilliam | - 744 |
| Seven Stars | - Stephenson | - 752 | — | - Lord Penrhyn | - 443 |
| Sharpshins | - Bolton | - 740 | Soprano | - Lord Feversham | - 744 |
| Shepherdess | - Rev. C. W. Holbech | - 740 | — | - Mr. Rich | - 745 |
| Sheelagh | - Mr. Reynell | - 740 | Sorceress | - Earl of Zetland | - 745 |
| Shrew | - Rev. C. W. Holbech | - 740 | — | - Mr. Adkins | - 745 |
| Sibyl | - Mr. Bowly | - 740 | Souvenir | - Lord Braybrooke | - 621 |
| — | - James | - 742 | Spaewife | - Mr. Syme | - 743 |
| — | - Piggot | - 746 | Spangle | - Adkins | - 738 |
| Siddington 3rd | - Bowly | - 553 | Spectre | - Col. Leslie | - 372 |
| Sidonia | - Lawford | - 740 | Spencer's Countess | Mr. Everitt | - 745 |

| <i>Cows.</i> | <i>Breeders.</i> | <i>Page</i> | <i>Cows.</i> | <i>Breeders.</i> | <i>Page</i> |
|----------------------|----------------------|-------------|----------------|---------------------|-------------|
| Spencer's Favourite | Mr. Everitt | - 745 | Strawberry 5th | Mr. Brett | - 751 |
| Spice | - Rev. T. Staniforth | - 745 | _____ 6th | do. | - 751 |
| Spicy | - Mr. Faulkner | - 745 | _____ 8th | do. | - 751 |
| _____ | - Morley | - 746 | _____ 9th | do. | - 751 |
| Spinster | - Hon. H. N. Hill | - 745 | _____ 10th | do. | - 751 |
| Splendour | - Mr. Wythes | - 746 | _____ 3rd | Hodgson | - 751 |
| Spotted Countess | Css. of Chesterfield | - 706 | _____ 8th | do. | - 751 |
| _____ Rose | - Mr. Ashburner | - 722 | _____ | Hosken | - 678 |
| Sprightly 3rd | - Atkinson | - 746 | _____ | James | - 751 |
| _____ 5th | do. | - 746 | _____ | Lythall | - 748 |
| _____ 2nd | - Browell | - 746 | _____ | Mace | - 751 |
| _____ | - Dickinson | - 746 | _____ 4th | Morton | - 751 |
| _____ | - Syme | - 746 | _____ 2nd | Nesham | - 575 |
| _____ | - Toppin | - 734 | _____ | Packe | - 733 |
| _____ Lady | - Morley | - 746 | _____ | Stephenson | - 752 |
| Sprig of Booth | - Dudding | - 747 | _____ | Syme | - 743 |
| Spring | - Earl Spencer | 530, 747 | _____ Blossom | Bolton | - 414 |
| _____ | - Mr. Barnard | - 370 | _____ Flower | Bromet | - 593 |
| _____ Flower | - Cruickshank | - 742 | _____ Maid | Cradock | - 752 |
| Sprite | - Brockbank | - 747 | _____ | Morton | - 751 |
| Spruce | - Faulkner | - 747 | Stuart Duchess | Stone | - 616 |
| _____ | - Syme | 746, 747 | Sufferer | - Sir A. Rothschild | - 739 |
| _____ Bud | - Longmore | - 747 | Sugar Blossom | - Mr. Frere | - 752 |
| Stanley Countess | - Maynard | - 747 | _____ Plum | - Lord Feversham | - 752 |
| _____ Maud | - Statter | - 748 | _____ | - Mr. Colvin | - 752 |
| _____ Roan | - Maynard | - 748 | Sultana | - Betts | - 752 |
| _____ Royal | do. | - 747 | _____ | - Cradock | - 752 |
| Stanton | - Lythall | - 748 | _____ | - Geekie | - 423 |
| Stanza | - Sir G. Philips | - 797 | _____ 2nd | - Golding | - 753 |
| Star | - Earl Beauchamp | - 755 | _____ 2nd | - Goode | - 752 |
| _____ | - Sir W. Miles | - 748 | _____ 4th | do. | - 752 |
| _____ | - Mr. Lythall | - 748 | _____ 5th | do. | - 752 |
| Starlight | - Dudding | - 748 | _____ 3rd | - Leney | - 753 |
| _____ | - Syme | - 748 | _____ 4th | do. | - 753 |
| _____ | - Sheldon | - 750 | _____ 5th | do. | - 753 |
| Star of Berrington | - Jones | - 748 | _____ | - Packe | - 753 |
| _____ of Braithwaite | - Bruere | - 748 | _____ | - Robarts | - 738 |
| _____ of Buckingham | - Dudding | - 747 | Summer Flower | - Longmore | - 747 |
| _____ of Eve | - Rich | - 738 | Sunbeam | - Garne | - 753 |
| _____ of the West | - Atterbury | - 749 | _____ | - Geekie | - 711 |
| _____ of Windsor | - Bruere | - 748 | _____ | - Widdicombe | - 753 |
| _____ Queen | do. | - 748 | Sundew | - Cruickshank | - 735 |
| _____ Shot | - Stratton | - 749 | Sunflower | - Bruere | - 753 |
| Start | - Earl Spencer | - 530 | _____ 2nd | - Colley | 752, 753 |
| Starvation | - Mr. Stephenson | - 749 | _____ | - Cradock | - 613 |
| Stately | - Harris | - 468 | _____ 4th | - Drake | - 754 |
| _____ Gwynne | - Caddy | - 733 | _____ 6th | do. | - 754 |
| Statesman's Daughter | D. of Devonshire | - 749 | _____ 7th | do. | - 754 |
| _____ | 2nd Mr. Harward | - 749 | _____ | - Grindall | - 754 |
| Statira 5th | - Sir A. Rothschild | - 749 | _____ | - Lawson | - 754 |
| _____ 4th | - Rev. W. Leeke | - 749 | _____ | - Widdicombe | - 753 |
| _____ 3rd | - Mr. Sartoris | - 749 | Sunrise | - Adkins | - 754 |
| _____ 5th | do. | - 749 | _____ | - Baker | - 754 |
| _____ 6th | do. | - 750 | _____ | - Clayden | - 755 |
| _____ 7th | do. | - 749 | _____ | - Miles | - 754 |
| _____ 8th | do. | - 750 | Sunset | - Cruickshank | - 755 |
| Stella | - Timm | - 750 | _____ | - Widdicombe | 748, 755 |
| Stephanotus | - Lord Feversham | - 750 | Sunshade | do. | - 755 |
| Stowe | - Mr. Barnard | - 750 | Sunshine | - Earl Beauchamp | - 755 |
| Strawberry | - Duke of North'land | - 750 | _____ | - Mr. Barnard | - 750 |
| _____ | - Mr. Adkins | - 750 | _____ | - Clayden | - 755 |
| _____ (Yg.) | - Angus | - 750 | _____ | - Cruickshank | - 755 |
| _____ 3rd | do. | - 750 | _____ | - Gwyn | - 754 |
| _____ | - Ashburner | - 751 | _____ | - Roberts | - 754 |
| _____ 4th | - Barber | - 519 | _____ | - Widdicombe | - 748 |
| _____ 5th | do. | - 519 | Superior | - Garne | - 755 |
| _____ | - Barnes | - 362 | Supreme | - Earl of Radnor | - 737 |

| <i>Cows.</i> | <i>Breeders.</i> | <i>Page</i> | <i>Cows.</i> | <i>Breeders.</i> | <i>Page</i> |
|---------------------|---------------------|-------------|--------------------|-------------------|-------------|
| Surmise 2nd | - Mr. Sartoris | - 755 | Sylvia | - Mr. Aylward | - 760 |
| | - Tanqueray | - 755 | | - Lee | - 575 |
| Surprise | - Slye | - 756 | Sympathy | - Lord Feversham | - 744 |
| Susan | - Donald | - 395 | | - Mr. Adkins | - 758 |
| | - Geckie | - 756 | | - Linton | - 799 |
| — Gwynne | - Troutbeck | - 756 | Syren | - Col. Fisher | - 761 |
| Susanna | - Lord Feversham | - 750 | Syrian Belle | - Mr. Rich | - 694 |
| | - Mr. Stables | - 756 | Syringa | - Cruickshank | - 757 |
| Swedish Lass | - Webb | - 756 | Syrup | - Howard | - 760 |
| | (Yng.) do. | - 756 | Tabby | - Miles | - 761 |
| Sweetbrier | - Earl of Zetland | - 756 | Tabitha | - Surtees | - 761 |
| | - Lord Penrhyn | - 742 | Tacita | - Downing | - 755 |
| | - Sir F. W. Heygate | - 756 | — 2nd | - do. | - 755 |
| | - Mr. Adkins | - 757 | Talma | - Priestley | - 495 |
| | - Bruere | - 757 | Tamarind | - Tindall | - 761 |
| | - Cruickshank | - 757 | Tansy | - Sir G. Philips | - 765 |
| | - Faulkner | - 757 | Taragona | - Mr. Priestley | - 367 |
| | - do. | - 757 | Telltale | - Stratton | - 761 |
| — 4th | - do. | - 757 | Telluria 3rd | - Barber | - 762 |
| — 6th | - do. | - 757 | The Baroness | - Packe | - 762 |
| — 7th | - do. | - 757 | — Beauty | - Upson | - 656 |
| — 16th | - do. | - 747 | — Bee | - Bayes | - 527 |
| — 17th | - do. | - 745 | — Belle | - Gosling | - 563 |
| | - James | - 742 | | - Lambert | - 388 |
| | - Lamb | - 757 | | - Upson | - 762 |
| | - Williams | - 477 | — Bride | - Welsted | - 762 |
| Sweetbroom | - Cruickshank | - 759 | — Dandy | - Lambert | - 764 |
| Sweet Clove Pink | - Bruere | - 758 | — Nun | - Barnes | - 761 |
| — Crimson Carnation | do. | - 757 | | - Dawson | - 762 |
| — Dane | - Martin | - 758 | — Oaks | - Baker | - 655 |
| — Duchess | - do. | - 758 | — Queen | - Chapman | - 471 |
| Sweetheart 2nd | - Adkins | - 758 | Theresa Gwynne- | - Caddy | - 763 |
| — 3rd | - do. | - 758 | Thief | - Bolton | - 763 |
| | - Colley | - 753 | Thistledown | - Ainslie | - 568 |
| | - Crawley | - 759 | Thorndale Maid | - Betts | - 661 |
| | - Slye | - 754 | Thoughtless | - Lord Walsingham | - 449 |
| — 2nd | - do. | - 754 | Tiara | - Mr. Morgan | - 764 |
| | - Toppin | - 734 | Tibby Tudor | - Frere | - 433 |
| — 6th | - Tracy | - 758 | Tidy | - Chapman | - 763 |
| — 7th | - do. | - 758 | Tilburnia | - Earl Beauchamp | - 674 |
| — 8th | - do. | - 758 | Titania | - Sir G. Philips | - 732 |
| — 12th | - do. | - 758 | — 2nd | - Mr. Richardson | - 763 |
| — 13th | - do. | - 758 | — 4th | - do. | - 763 |
| — 14th | - do. | - 758 | Titians | - Frost | - 590 |
| — 15th | - do. | - 758 | Titmouse | - Tompson | - 762 |
| Sweet Honeysuckle | - Bruere | - 757 | Topaz | - Mitchell | - 560 |
| — Hope | - Booth | - 785 | Topsy | - Gwyn | - 761 |
| — Pea | - Tindall | - 688 | | - Hosken | - 609 |
| — Poll Gwynne | - Troutbeck | - 759 | — 2nd | - Linton | - 763 |
| — Polyanthus | - Bracewell | - 758 | | - Marjoribanks | - 764 |
| — Red Rose | - Atkinson | - 759 | — Gwynne | - Walker | - 764 |
| — Surprise | - Rev. W. Beever | - 434 | Toronto | - Earl of Radnor | - 761 |
| — Thorn | - Lady Pigot | - 759 | Torque | - Mr. Dickinson | - 710 |
| — Violet | - Mr. Cruickshank | - 778 | Towneley Butterfly | - Packe | - 788 |
| | - Reid | - 778 | Toynton Belle | - Betts | - 763 |
| — Woodbine | - Bruere | - 759 | Treasure | - Rev. C. Holbech | - 763 |
| Swithin | - Chester | - 760 | Trent Lady | - Rev. J. Storer | - 764 |
| | - Frost | - 759 | Trinket | - Lord Penrhyn | - 764 |
| Sycamore | - Fawkes | - 760 | | - Sir C. Russell | - 596 |
| Sylph 2nd | - Earl Fitzwilliam | - 760 | | - Mr. Dickinson | - 764 |
| | - Lord Feversham | - 761 | Trip the Daisy | - Lambert | - 764 |
| | - Mr. Adkins | - 760 | — — 2nd | - do. | - 764 |
| | - Barnard | - 741 | Triumph (Young) | - Tompson | - 762 |
| | - Leney | - 757 | Trophy | - Sir G. Philips | - 765 |
| | - Pawlett | - 760 | Trousseau | - Rev. C. Holbech | - 765 |
| | - Townshend | - 760 | Trondra | - Earl of Zetland | - 764 |
| Sylvia | - Lord Feversham | - 761 | Trophy | - Rev. C. Holbech | - 765 |
| | - Lord Penrhyn | - 458 | | | |

| <i>Cows.</i> | <i>Breeders.</i> | <i>Page</i> | <i>Cows.</i> | <i>Breeders.</i> | <i>Page</i> |
|---------------|------------------|-------------|----------------|--------------------|-------------|
| True Love | - Mr. Betts | - 574 | Velvet | - Mr. Grime | - 769 |
| Trump | - Gaitskell | - 765 | _____ | - Stratton | - 587 |
| Trustworthy | - Wiley | - 765 | _____ Pile | - Garne | - 769 |
| Truth | - Tompson | - 762 | Venice | - Grime | - 769 |
| Tulip | - Angus | - 750 | Venilia | - Hall | - 769 |
| _____ 4th | - Atkinson | - 765 | _____s But'fly | - Brett | - 729 |
| _____ 6th | - do. | - 765 | Venus | - Sir W. Miles | - 748 |
| _____ | - Bolton | - 765 | _____ 11th | - Earl Fitzwilliam | - 770 |
| _____ | - Hall | - 765 | _____ 12th | - do. | - 770 |
| _____ | - Linton | - 614 | _____ 14th | - do. | - 770 |
| _____ | - Packe | - 440 | _____ 10th | - Mr. Barnes | - 770 |
| Turquoise 2nd | - Downing | - 766 | _____ | - Champion | - 770 |
| _____ 3rd | - do. | - 766 | _____ | - Day | - 768 |
| _____ | - Rich | - 766 | _____ | - Grime | - 769 |
| Tuscarora | - Priestley | - 541 | _____ | - Lambert | - 770 |
| Twilight | - Tracy | - 766 | _____ | - Lawford | - 770 |
| Twin Duchess | - Tanqueray | - 410 | _____ | - Linton | - 770 |
| _____ 2nd- | - do. | - 410 | _____ | - Milne | - 702 |
| Twinness | - Jolly | - 766 | _____ | - Mitchell | - 770 |
| Tyrolese | - Betts | - 766 | _____ | - Waters | - 771 |
| Ultima | - Langston | - 766 | _____ | - Willis | - 506 |
| _____ | - Sheldon | - 766 | _____ | - Wilson | - 692 |
| Una | - Schollick | - 533 | _____ 2nd | - do. | - 771 |
| Undine 4th | - Geddes | - 767 | _____ 3rd | - do. | - 771 |
| _____ | - Longmore | - 767 | _____ Star | - Bruere | - 771 |
| Unity 3rd | - Butler | - 766 | Veracity | - Sir G. Philips | - 772 |
| _____ | - Niblett | - 766 | Verbena | - Earl Spencer | - 771 |
| Ursula 10th | - Rich | - 767 | _____ | - Lord Walsingham | - 500 |
| _____ 12th | - do. | - 767 | _____ | - Capt. Blathwayt | - 771 |
| _____ 19th | - do. | - 767 | _____ | - Mr. Gamble | - 771 |
| _____ 20th | - do. | - 767 | _____ | - Longmore | - 585 |
| _____ 21st | - do. | - 767 | _____ | - Peacock | - 772 |
| _____ 22nd | - do. | - 720 | _____ 2nd | - Purkis | - 771 |
| _____ 23rd | - do. | - 463 | Verdant | - Earl of Radnor | - 772 |
| _____ 24th | - do. | - 767 | _____ | - Mr. Harrison | - 772 |
| _____ Gwynne | - Caddy | - 763 | Verena | - Earl Spencer | - 476 |
| Ury 2nd | - Campbell | - 767 | Verity 2nd | - Mr. Goode | - 772 |
| Useful | - Butler | - 779 | _____ | - Stratton | - 761 |
| _____ | - Taylor | - 476 | Verjuice | - Chalmers | - 767 |
| Utopia | - Sheldon | - 766 | Vernal Star | - Bruere | - 771 |
| Vain Lips | - Wilson | - 773 | Verona | - Earl of Radnor | - 778 |
| Valentina | - Loy | - 633 | Veronica | - Mr. Tompson | - 779 |
| Valentine | - Stephenson | - 727 | Vesper | - Col. Leslie | - 772 |
| Vallonia | - Champion | - 767 | _____ | - Mr. Champion | - 772 |
| Vanessa | - Oldfield | - 770 | _____ | - Stratton | - 749 |
| Vanity | - Gen. Scott | - 632 | _____ Bell | - Torr | - 772 |
| _____ | - Col. Leslie | - 767 | _____ Lass | - Meir | - 772 |
| _____ | - Mr. Day | - 768 | Vesta | - Bramston | - 557 |
| _____ | - Gaitskell | - 768 | _____ | - Champion | - 772 |
| _____ | - Oliver | - 779 | _____ | - Longmore | - 539 |
| _____ | - Tompson | - 776 | _____ | - Peacock | - 772 |
| _____ | - Waters | - 768 | _____ | - Provis | - 769 |
| _____ | - Wood | - 768 | _____ 6th | - Shepherd | - 773 |
| _____ Fair | - Gaitskell | - 768 | _____ 7th | - do. | - 773 |
| Vanquish 1st | - Horswell | - 768 | _____ 8th | - do. | - 773 |
| _____ 3rd | - do. | - 768 | _____ | - Tompson | - 779 |
| Vantage | - Sir A. Buller | - 768 | _____ 2nd | - Wilson | - 773 |
| _____ 2nd | - Mr. O'Dogherty | - 769 | _____ | - Yeats | - 677 |
| _____ 4th | - do. | - 769 | Vestal | - Barton | - 772 |
| _____ 6th | - do. | - 768 | _____ | - Stratton | - 773 |
| _____ 7th | - do. | - 769 | Vesture | - Col. Kingscote | - 774 |
| _____ 8th | - do. | - 769 | Vestris | - Capt. Dilke | - 773 |
| Vapour | - Provis | - 769 | _____ 2nd | - Mr. Drake | - 773 |
| Variety | - Day | - 768 | _____ 3rd | - do. | - 773 |
| Vaudeville | - Wood | - 768 | _____ 4th | - do. | - 773 |
| Veia | - Niblett | - 769 | _____ 6th | - do. | - 774 |
| Velvet | - Cruickshank | - 769 | _____ 7th | - do. | - 774 |

| <i>Cows.</i> | <i>Breeders.</i> | <i>Page</i> | <i>Cows.</i> | <i>Breeders.</i> | <i>Page</i> |
|-----------------------|---------------------|-------------|-----------------|---------------------|-------------|
| Vestris 11th | - Mr. Drake | - 774 | Violet Lady | - Mr. Meir | - 778 |
| — 15th | - do. | - 773 | — Lass | - do. | - 778 |
| — 16th | - do. | - 773 | Violetta | - Rev. W. Beever | - 778 |
| — 17th | - do. | - 773 | Virago | - Earl of Radnor | - 778 |
| — 18th | - do. | - 774 | Virgin | - Champion | - 778 |
| — 19th | - do. | - 774 | Virginal | - Rev. G. Gilbert | - 605 |
| — 20th | - do. | - 773 | Virginia | - Mr. Harward | - 543 |
| Vibilia | - Sir A. Rothschild | - 779 | — 2nd | - do. | - 543 |
| Vice Royal | - Mr. Chester | - 687 | — | - Longmore | - 779 |
| Victim | - Tompson | - 779 | Virtue | - Tompson | - 779 |
| Victoria 6th | - Earl of Zetland | - 774 | — (Young) | - do. | - 776 |
| — 7th | - do. | - 774 | Viscountess | - Vis. Strathallan | - 777 |
| — 29th | - Lord Dufferin | - 774 | — | - Mr. Champion | - 767 |
| — 37th | - Lady Pigot | - 774 | — | - Surtees | - 779 |
| — | - Sir W. Lawson | - 775 | Vision | - Sir A. Rothschild | - 779 |
| — | - Mr. Alexander | - 777 | Vittoria | - Mr. Simmons | - 779 |
| — | - Angus | - 775 | Vitula | - Champion | - 770 |
| — | - Bowen | - 768 | Vivienne | - Burgess | - 480 |
| — | - Garne | - 769 | Volson Princess | - Milne | - 779 |
| — | - Geekie | - 775 | Votary | - Champion | - 773 |
| — 1st | - Marris | - 775 | Vulture 2nd | - Wells | - 780 |
| — 2nd | - do. | - 775 | Vulturn | - Niblett | - 779 |
| — 31st | - Pollok | - 774 | Wallenstein | - Philips | - 636 |
| — Alba | - Lady Pigot | - 775 | Wallflower | - Sir G. Philips | - 780 |
| — Alberta | - Mr. Chaloner | - 775 | — | - Mr. Sanders | - 780 |
| — Meteora | - Lady Pigot | - 775 | Wanton | - Murton | - 787 |
| — Rubicunda | - do. | - 775 | War Cry | - Torr | - 780 |
| — Spes | - do. | - 775 | Warfare | - do. | - 780 |
| Victorine | - Mr. Gosling | - 776 | Warlabina 2nd | - Vis. Strathallan | - 780 |
| — | - Tindall | - 532 | — 3rd | - do. | - 780 |
| Victory | - Gosling | - 776 | — 4th | - do. | - 780 |
| — | - Tompson | - 776 | Warlaby Flower | - Mr. Torr | - 421 |
| — | - Walter | - 779 | War Lady | - do. | - 780 |
| Victress | - Champion | - 778 | Warlike | - do. | - 780 |
| — | - Tompson | - 776 | War Nymph | - do. | - 780 |
| Villafranca | - Gomersall | - 776 | Warrior's Plume | - do. | - 781 |
| Villafranca's But'fly | - Heber | - 776 | — Pride | - do. | - 781 |
| Village Belle | - Cruickshank | - 776 | Warscene | - do. | - 780 |
| — | - Yeats | - 637 | Wasp | - Sanday | - 781 |
| — Bride | - do. | - 637 | Watchful | - Holford | - 781 |
| — Girl | - Sir A. Rothschild | - 776 | Water Bird | - Barclay | - 781 |
| — | - Mr. Yeats | - 637 | — Clock | - Torr | - 781 |
| — Joy | - Torr | - 776 | — Cress | - Peel | - 784 |
| — Maid | - Cruickshank | - 776 | — | - Torr | - 781 |
| — Miss | - Sir A. Rothschild | - 776 | — Duchess | - Barclay | - 781 |
| Vine Branch | - Mr. Linton | - 777 | — Fairy | - Torr | - 781 |
| — Leaf | - Lord Penrhyn | - 777 | — Lass | - Maynard | - 782 |
| Vintage | - do. | - 777 | — Lily | - Foster | - 789 |
| Violante | - Col. Towneley | - 777 | — | - Lythall | - 781 |
| Violet | - Earl of Radnor | - 772 | — 3rd | - Nevett | - 782 |
| — | - Major Hamilton | - 591 | — 2nd | - Smith | - 782 |
| — | - Mr. Adeane | - 796 | Waterloo 25th | - Lord Penrhyn | - 782 |
| — | - Alexander | - 777 | — 3rd | - Mr. Barnes | - 783 |
| — | - Champion | - 777 | — 16th | - Bolden | - 782 |
| — 2nd | - Cooke | - 777 | — 17th | - Shepherd | - 782 |
| — 3rd | - do. | - 777 | — Belle | - Chaloner | - 783 |
| — | - Geekie | - 775 | — Cherry | - R. Jefferson | - 782 |
| — | - Gosling | - 776 | — 2nd | - S. Jefferson | - 782 |
| — | - Marshall | - 777 | — Cow | - Torr | - 783 |
| — | - Raine | - 778 | — Duchess | - Leney | - 426 |
| — | - Reid | - 778 | — Plume | - Torr | - 783 |
| — | - Robinson | - 778 | — Princess | - Crust | - 790 |
| — | - Ward | - 594 | — | - Shepherd | - 783 |
| — | - B. Wilson | - 773 | — 2nd | - do. | - 783 |
| — | - W. Wilson | - 494 | — | - Torr | - 783 |
| — Forth | - Cruickshank | - 759 | — Rose | - Chaloner | - 786 |
| — Girl | - Torr | - 778 | — | - Torr | - 783 |

| <i>Cows.</i> | <i>Breeders.</i> | <i>Page</i> | <i>Cows.</i> | <i>Breeders.</i> | <i>Page</i> |
|-----------------------|------------------|-------------|---------------|------------------|-------------|
| Water Maid | Mr. Maynard | - 783 | White Duchess | Mr. Longland | 689, 788 |
| — Nun | Torr | - 784 | — Duck | Marshall | - 706 |
| — Nymph | Barber | - 782 | — Face | Sir H. Des Vœux | - 525 |
| — Rail | Williamson | - 795 | — Fanny | Mr. Wiley | - 789 |
| — Snowdrop | Mqs. of Exeter | - 783 | — Hind | Bolton | - 789 |
| — Spirit | Mr. Torr | - 781 | — Lady | Faviell | - 387 |
| — Sprite | do. | - 781 | — Ladye | Chaloner | - 578 |
| — Sylph | Peel | - 784 | — Lily | Holland | - 789 |
| — Violet | do. | - 784 | — — | Stratton | - 789 |
| — Wave 1st | Snowdrop | - 781 | — Ladye | Lady Pigot | - 789 |
| — — 2nd | Barnett | - 784 | — — | Lord Southampton | - 591 |
| — — 17th | do. | - 784 | — — | Mr. Webb | - 789 |
| — — 18th | do. | - 784 | — Flower | Bruere | - 789 |
| — Witch | do. | - 784 | — Lingflower | do. | - 789 |
| — — | Holland | - 796 | — Maggie | Simson | - 606 |
| — — | Lythall | - 622 | — May | Wilson | - 790 |
| Wave Foam | Torr | - 784 | — Moss Rose | Earl Cathcart | - 790 |
| — Naiad | do. | - 785 | — — | Mr. Stratton | - 789 |
| — Princess | Torr | - 784 | — Pea | Morgan | - 516 |
| — Ripple | do. | - 784 | — Peach | Webb | - 665 |
| — Witch | do. | - 785 | — Pearl | do. | - 667 |
| Wax Flower | Bruere | - 785 | — Princess | Robarts | - 687 |
| Weal Royal | Torr | - 785 | — Rose | Ashburner | - 790 |
| Wealthy | do. | - 785 | — — | Crust | - 790 |
| Wee Witch | Holland | - 785 | — — | Dickinson | - 790 |
| Weird Princess | Torr | - 785 | — — | Horswell | - 430 |
| Welcome | Ashton | - 795 | — — | Linton | - 790 |
| — — | Cradock | - 471 | — — | Micklem | - 659 |
| — — | Faulkner | - 796 | — — | Newton | - 479 |
| — — | Priestley | - 465 | — — | Paddock | - 790 |
| — Flower- | Bruere | - 794 | — — | Raine | - 637 |
| — Glory | Torr | - 786 | — — | Rhodes | - 791 |
| — Hope | Booth | - 785 | — — | Stirling | - 790 |
| — Lass | Torr | - 786 | — — | Wilson | - 385 |
| — — 2nd | Webb | - 785 | — Rosette | Upson | - 656 |
| — — 4th | do. | - 786 | — Satin | Gaitskell | - 791 |
| — Mary | do. | - 786 | — Stocking- | Todd | - 456 |
| — Nellie | Wortley | - 786 | — Strawberry | Cradock | - 752 |
| — Princess | do. | - 786 | — Thorn | Provis | - 790 |
| — Queen | Torr | - 786 | — — Leaf | Bruere | - 794 |
| Wellingtonia | do. | - 786 | — Violet | Kilvington | - 778 |
| — — | Betts | - 673 | Wild Brier | Palethorpe | - 793 |
| — — | Chaloner | - 786 | — Duchess | Robarts | - 791 |
| — — | Longmore | - 798 | — Eyes 25th | Atherton | - 791 |
| — — | Mc Intosh | - 787 | — — 20th | Barthropp | - 791 |
| — — 2nd | do. | - 787 | — — 23rd | do. | - 791 |
| — — 4th | do. | - 782 | — — | Betts | - 673 |
| — — 5th | do. | - 787 | — — 24th | Harvey | - 791 |
| — — 6th | do. | - 787 | — — 25th | do. | - 791 |
| — — 7th | do. | - 787 | — — 26th | do. | - 791 |
| Westeria | Sir G. Philips | - 780 | — — 27th | do. | - 791 |
| Western Belle 5th | Mr. Bowstead | - 787 | — — 22nd | Hetherington | - 792 |
| Wharfdale's Buttercup | Col. Towneley | - 396 | — — 24th | do. | - 792 |
| Wheedle | Sir C. Knightley | - 787 | — Gwynne | Caddy | - 696 |
| — — 2nd | Rev. W. Leeke | - 787 | — Rose | Booth | - 792 |
| Whimsical | Mr. Wells | - 787 | — — | Dawes | - 572 |
| White Butterfly | Mr. Maxwell | - 790 | — — | Leney | - 792 |
| — — | Col. Towneley | - 788 | — — | Marshall | - 792 |
| — — | Mr. Betts | - 676 | — — | Palethorpe | - 793 |
| — — | Lamb | - 587 | — — | Searson | - 792 |
| — Charmer | Tracy | - 766 | — — | Willis | - 792 |
| — Cherry | Dent | 375, 788 | — Violet | Palethorpe | - 793 |
| — Countess- | Yeats | - 413 | — Woman | do. | - 793 |
| — Daisy | Drewry | - 788 | Willow | Earl Spencer | - 793 |
| — — | Faulkner | - 788 | Wily Witch | Mr. Marjoribanks | - 793 |
| — Dove | Christy | - 788 | Windsor Belle | Tynte | - 793 |
| — Duchess | Burgess | - 788 | — Cherry | Logan | - 412 |
| — — 5th | do. | - 788 | — Daisy | Stratton | - 793 |

| <i>Cows.</i> | <i>Breeders.</i> | <i>Page</i> | <i>Cows.</i> | <i>Breeders.</i> | <i>Page</i> |
|-------------------------|--------------------|-------------|---------------|------------------|-------------|
| Windsor's Duchess | Lord Kinnaird | - 716 | Woodbine 4th | Mr. Bolton | - 796 |
| Windsor Lass | Lord Walsingham | - 610 | ----- 3rd | Dudding | - 796 |
| Windsor's Lavender Leaf | Mr. Bruere | - 794 | ----- | Hall | - 797 |
| ----- Lilac Flower | do. | - 794 | ----- 9th | Marris | - 797 |
| Windsor Leaf 1st | Mr. Jefferson | 641 | ----- 10th | do. | - 797 |
| ----- 2nd | do. | - 641 | ----- | Paddock | - 797 |
| ----- Lily | Carr | - 793 | Wood Flower | Bruere | - 797 |
| Windsor's Norah | Bolton | - 652 | ----- Nymph | Capt. Gunter | - 797 |
| Windsor Strawberry | Housman | - 794 | Woodroof 2nd | Mr. Dixon | - 797 |
| Windsor's Queen | Bolton | - 380 | ----- 3rd | do. | - 797 |
| Wine | Earl Spencer | - 476 | Wood Rose | Wood | - 798 |
| Winifred 3rd | Mr. Conwy | - 794 | Worthy | Tynte | - 798 |
| ----- 8th | do. | - 794 | Wreath | Barton | - 502 |
| ----- 9th | do. | - 794 | ----- | Tynte | - 798 |
| ----- 10th | do. | - 794 | Xanthippe | Longmore | - 798 |
| ----- | Wood | - 794 | Xmas Day | Webb | - 798 |
| Winning Witch | Marjoribanks | - 794 | ----- 2nd | do. | - 798 |
| Winnie | Conwy | - 794 | ----- 3rd | do. | - 798 |
| Winsome 2nd | Duke of Devonshire | - 795 | Yankee Doodle | Willis | - 799 |
| ----- 3rd | do. | - 795 | Yellow Rose | Dixon | - 799 |
| ----- 4th | do. | - 795 | Yorkshire | Earl of Radnor | - 799 |
| ----- | Viset. Strathallan | - 780 | ----- Lass | Mr. Linton | - 799 |
| ----- Eyes | Mr. Henlock | - 624 | ----- Rose | Sir G. Philips | - 799 |
| ----- | Maynard | - 795 | Yule Rose | do. | - 799 |
| Winter | Earl Spencer | - 795 | Zaida | Mr. Priestley | - 374 |
| ----- Flower | Mr. Sanders | - 780 | Zeal 9th | Wilkinson | - 799 |
| ----- Rose | Scarson | - 792 | Zealous | Bland | - 800 |
| Wisdom | Ashton | - 795 | Zenobia | Alderson | - 799 |
| ----- | Bayes | - 795 | ----- 3rd | Hopper | - 799 |
| Wishful | Earl Spencer | - 530 | ----- 6th | Purkis | - 799 |
| Witch | Mr. Tynte | - 795 | Zephyr | Christy | - 800 |
| ----- | Williamson | - 795 | ----- | Philips | - 636 |
| ----- Ellen | do. | - 795 | Zeta | Christy | - 800 |
| Witchery | Bayes | - 795 | Zina | do. | - 800 |
| Witch of Jersey | Holland | - 796 | Zoe | Ainslie | - 416 |
| Woman in Red | Sheldon | - 562 | Zone | Bland | - 800 |
| ----- in White | Corner | - 796 | Zoolite | Clarke | - 800 |
| ----- | Faulkner | - 796 | Zuleika | Christy | - 800 |
| Woodbine | Sir W. de Brooke | - 796 | ----- 2nd | Piggot | - 800 |
| ----- | Mr. Adeane | - 796 | Zulma 2nd | Wells | - 800 |
| ----- 2nd | Armstrong | - 796 | ----- 5th | do. | - 800 |

REFERENCE TO BREEDERS.

HER MOST GRACIOUS MAJESTY THE QUEEN,

The Cattle bred by HIS late ROYAL HIGHNESS THE PRINCE CONSORT, at the Shaw Farm, Windsor, are here referred to; 260, 326, 352, 362, 365, 366, 407, 408, 411, 427, 447, 457, 470, 471, 500, 513, 645, 652, 664, 663, 686, 695, 696, 725.

Earl of Airlie, Cortachy Castle; 5, 109, 331, 522, 709.
 Earl of Aylesford, Packington Hall; 108, 165, 223, 237, 372, 387, 538, 591, 616, 689, 712, 714.
 Mr. Abbey, Wellingboro' Grange; 441, 445, 504, 546.
 Mr. Abbot, Long Ashton; 181, 188, 201, 209, 350, 600.
 Mr. Adcock, Farnish; 360, 388, 481, 487, 497, 530, 536, 662, 667.
 Mr. Adeane, Babraham Hall; 15, 135, 351, 374, 675, 764, 796.
 Mr. J. C. Adkins, Milcote; 60, 108, 220, 236, 237, 318, 361, 410, 426, 431, 466, 484, 490, 500, 519, 520, 525, 615, 738, 745, 750, 754, 757, 758, 760.
 Mr. G. C. Adkins, The Lightwoods; 154, 431.

- Mr. Aiken, Endovie ; 480, 521, 575.
 Mr. Ainslie, Costerton ; 104, 146, 416, 568.
 Mr. Airey, Dykelands ; 82.
 Mr. Akroyd, Denton Park ; 563.
 Mr. Alderson, Thornby ; 799.
 Mr. W. L. Alexander, Shatton Lodge ; 465, 586, 596, 597, 668, 777.
 Mr. R. A. Alexander, Woodburn, U.S.A. ; 54, 75.
 Mr. J. Allan, Billie Mains ; 99, 155, 515, 516.
 Mr. G. Allen, Unicarville ; 487, 522, 610, 722.
 Mr. Almond, Langham ; 233.
 Mr. Ambler, Watkinson Hall ; 491.
 Mr. Anderson, Grace Dieu ; 71, 158, 172, 190, 231, 245, 790, 299, 314, 390, 502, 654.
 Messrs. Angus, Broomley ; 56, 122, 130, 165, 333, 334, 339, 342, 442, 591, 601, 689, 775.
 Mr. J. Angus, Bearn ; 30, 49, 173, 204, 246, 247, 264, 385, 408, 411, 414, 436, 502, 618, 703, 750.
 Mr. Archbold, Davidstown ; 101.
 Mr. Archdall, Crochnacrieve ; 306, 715.
 Mr. Arklay, Ethiebeaton ; 92, 349.
 Mr. J. Armstrong, Palterton ; 50.
 Mr. S. Armstrong, Enniscorthy ; 2, 4, 5, 11, 64, 153, 385, 395, 414, 632, 637, 638, 706, 796.
 Mr. J. Ashburner, Scales ; 321, 437, 690, 722, 751, 790.
 Mr. R. W. Ashburner, Low Hall ; 40, 76, 93, 208, 234, 249, 308, 324, 556, 592, 712, 729.
 Mr. W. Ashburner, Nether Houses ; 26, 241, 246, 307.
 Mr. Ashton, Hodsock Lodge ; 110, 148, 174, 233, 368, 427, 466, 654, 682, 795.
 Mr. Atherton, Chapel House ; 35, 236, 369, 416, 436, 461, 618, 791.
 Messrs. Atkinson, Peepy ; 2, 5, 100, 123, 141, 148, 163, 167, 173, 193, 238, 267, 269, 270, 284, 286, 344, 375, 381, 468, 469, 478, 511, 546, 601, 618, 632, 698, 707, 730, 746, 759, 764, 765.
 Mr. Atterbury, the Manor House ; 153, 612, 749.
 Mr. Avery, Bentley Heath ; 35, 102, 115, 268, 379, 392, 472, 491, 561, 581, 679.
 Mr. H. Aylmer, West Dereham ; 18, 125, 129, 148, 186, 192, 210, 228, 250, 309, 393, 438, 491, 542, 608, 671, 698, 742, 794.
 Mr. J. B. Aylmer, Fincham Hall ; 80, 441.
 Mr. Aylward, Shankill Castle ; 313, 672, 719, 760, 774.
 Duke of Buccleuch, Dalkeith Park, and Boughton House ; 247, 345, 414, 576, 674, 706.
 Earl Beauchamp, Madresfield Court ; 2, 53, 64, 205, 271, 345, 367, 404, 422, 432, 443, 488, 503, 506, 513, 525, 579, 653, 674, 686, 714, 728, 755.
 Lord Braybrooke, Audley End ; 184, 437, 463, 464, 489, 496, 501, 518, 519, 559, 620, 621.
 Sir W. de Capell Brooke, Bart., Geddington Grange ; 25, 44, 97, 277, 330, 796.
 Sir A. Buller, Pound ; 768.
 Capt. Ball, Mondellahy ; 6, 251.
 Capt. Blathwayt, Dyrham ; 133, 399, 490, 541, 715, 771.
 Capt. Bunbury, Lisnavagh ; 472.
 Capt. Butler, Kilmurry ; 52, 273.
 Mr. W. Bagshaw, Thurlaston ; 16, 243.
 Mr. L. B. Bagshaw, Newton ; 10, 217, 273, 298, 473, 479, 503.
 Mr. Baker, Cottesmore ; 380, 512, 655, 657, 718.
 Mr. Baker, King's Walden ; 754.
 Mr. A. J. Balfour, Whittingham ; 37, 194, 257, 578.
 Mr. D. Balfour, of Balfour ; 246, 503, 518, 614, 628.
 Mr. J. Balfour, Balbirnie ; 54, 123, 370, 736.
 Mr. Barber, Sproatley Rise ; 7, 50, 77, 85, 165, 192, 234, 241, 253, 314, 336, 363, 364, 388, 398, 401, 416, 458, 459, 464, 465, 490, 519, 595, 619, 690, 724, 762, 782.
 Mr. Barclay, Keavil ; 21, 100, 110, 142, 213, 229, 301, 340, 366, 367, 497, 651, 739, 781, 783.
 Mr. Barcroft, Kilbogget ; 37, 66, 80, 185, 266, 280, 732.
 Mr. Barnard, Harlowbury ; 48, 112, 114, 219, 324, 370, 402, 421, 436, 454, 456, 469, 485, 498, 501, 505, 532, 544, 581, 618, 663, 679, 741, 750.
 Mr. C. Barnes, Mahonstown ; 770.
 Mr. C. A. Barnes, Charleywood ; 47, 107, 128, 425, 485, 548, 554, 559.
 Mr. T. Barnes, Westland ; 84, 90, 131, 196, 245, 268, 283, 288, 347, 362, 474, 489, 514, 534, 543, 620, 639, 699, 725, 756, 761, 783.
 Mr. Barnett, Stratton Park ; 338, 360, 554, 585, 704, 709, 731, 784.
 Mr. W. Barrow, Bilbrook House ; 594.
 Mr. J. Barrows, Birmingham ; 64.
 Rev. C. Barter, Sarsden ; 532, 533, 584, 622.
 Mr. Bartholomew, Goltho ; 219.
 Mr. Barthropp, Cretingham Rookery ; 484, 681, 733, 741, 791.
 Mr. C. Barton, South Cerney ; 608.
 Mr. N. Barton, Straffan House ; 51, 84, 88, 96, 115, 127, 152, 159, 189, 256, 315, 453, 502, 565, 609, 669, 681, 696, 721.
 Mr. R. Barton, Caldly Manor ; 772.
 Messrs. J. & J. Bate, King's Heath ; 427, 559, 575, 700.
 Mr. E. Bate, Kelsterton ; 419.
 Mr. Baxter, Elslack Hall ; 31, 63, 81, 89, 230, 388, 402, 403, 452, 453, 472, 514, 568, 678, 682, 730.
 Mr. Bayes, Kettering ; 234, 258, 441, 527, 795.
 Mr. Beasley, Chapel Brampton ; 154, 155, 226, 434, 536, 542, 691.
 Mr. Becar, Smithtown, U.S.A. 20.
 Rev. H. Beckwith, Eaton Constantine ; 147, 516, 565, 605, 721.
 Rev. W. Holt Beever, Pencraig Court ; 106, 138, 146, 279, 326, 417, 434, 484, 498, 712, 720, 731, 733, 741, 778.
 Mr. F. Bell, Yew Tree Villa ; 202, 311, 319, 453.
 Mr. G. Bell, Inglewood House ; 207, 214, 218, 221, 292, 314, 385, 453.
 Mr. G. J. Bell, The Nook ; 248, 646, 787.
 Mr. R. Bell, Kirklevington and Mosbro' Hall ; 119, 507.

- Mr. A. Bell, Linton; 53, 80.
 Mr. T. Bell, Bickerstaffe and Brockton Hall; 403, 420, 435, 507, 515, 553, 571, 665.
 Mr. Benn, Newlands; 129, 183.
 Mr. Bennett, Marston Trussell Hall; 38, 655.
 Rev. H. Berry, Great Dinham; 309.
 Mr. Beswick, Raby Cote; 43, 54, 92, 153, 269, 317.
 Mr. E. Ladd Betts, Preston Hall; 23, 27, 42, 45, 46, 58, 61, 132, 160, 205, 229, 237, 282, 293, 305, 329, 369, 377, 411, 432, 467, 468, 475, 495, 515, 563, 573, 574, 607, 654, 659, 661, 674, 676, 697, 701, 722, 728, 752.
 Mr. R. Betts, Holbeck Lodge; 4, 57, 124, 137, 144, 183, 186, 245, 291, 326, 352, 470, 481, 511, 527, 618, 643, 673, 704, 763, 766.
 Mr. Bevan, Norley Hall; 23.
 Mr. Bickerstaff, Swillbrook; 642.
 Mr. Binnie, Seton, Mains; 121, 580.
 Mr. Birch, Wretham Hall; 274, 333, 415, 533, 536, 540.
 Mr. Birchall, Ribbleton Hall; 602.
 Mr. Birditt, Pickford Grange; 158, 643.
 Mr. G. Bland, Coleby Hall; 134, 201, 202, 203, 214, 219, 221, 283, 364, 379, 389, 403, 422, 479, 545, 570, 668, 698, 739, 800.
 Mr. L. Bland, Blandsford; 62, 72, 114, 149, 155, 181, 186, 187, 193, 248, 291.
 Mr. Bletsoe, Grendon; 444.
 Mr. Blundell, Woodside; 452.
 Mr. Blyth, Woolhampton House; 224, 299, 479, 784.
 Mr. Bolden, Springfield Hall; 370, 415, 441, 515, 782.
 Mr. Bolitho, Trewiddan; 108.
 Mr. Bolton, The Island; 74, 76, 97, 122, 124, 136, 153, 322, 365, 372, 380, 381, 382, 389, 391, 395, 397, 398, 414, 425, 432, 435, 439, 469, 477, 478, 482, 511, 513, 526, 532, 534, 541, 563, 564, 565, 566, 569, 573, 576, 585, 597, 604, 632, 636, 652, 672, 673, 699, 706, 740, 763, 765, 789, 796.
 Mr. Boote, Edstaston Hall; 171, 292.
 Mr. J. Booth, Cotham; 110, 430, 432, 443, 484, 485, 492, 494, 612.
 Mr. J. Booth and Mr. J. B. Booth, Killerby; 305, 433, 577, 578, 636, 692, 703, 759.
 Mr. T. C. Booth, Warlaby, the Cattle bred by Mr. R. Booth are here referred to; 37, 65, 104, 135, 160, 281, 395, 401, 409, 530, 562, 568, 576, 606, 613, 621, 624, 637, 743, 785, 792.
 Mr. Botcherby, Darlington; 144, 153, 301, 390, 502, 572, 724, 743, 788.
 Mr. Bowen, Llwyngwair; 679, 768.
 Mr. Bowly, Siddington House; 19, 20, 22, 23, 24, 36, 43, 170, 176, 308, 394, 412, 418, 441, 465, 479, 480, 504, 508, 515, 520, 553, 608, 626, 642, 659, 669, 721, 729, 736, 740, 743.
 Mr. J. Bowstead, Beck Bank; 170, 303, 456, 464, 584, 591, 787.
 Mr. Boxbourn, Newhills; 178.
 Rev. W. Boyd, Arncliffe; 481.
 Mr. Bracewell, Clitheroe; 321, 439, 714, 716, 717, 735, 758.
 Mr. Bramley, Langrick Grange; 126, 349.
 Mr. Bramston, Skreens; 14, 78, 194, 250, 372, 423, 444, 462, 473, 476, 507, 557, 621, 684.
 Mr. J. Brett and Messrs. F. and W. Brett, Burton Joyce; 131, 143, 162, 170, 313, 459, 483, 729, 751.
 Mr. Brigham, Slingsby; 212, 357, 408, 413, 444, 576.
 Mr. Brockbank, Burgh by Sands; 87, 439, 464, 610, 634, 746, 747.
 Mr. Brogden, Holme Island; 125, 175.
 Mr. Bromet, Cocksford; 81, 593, 759.
 Mr. Bromley, Forton; 108, 309, 392, 627.
 Messrs. Browell, Apperley; 59, 165, 261, 417, 442, 685, 746.
 Mr. F. Brown, Greenhead; 130.
 Mr. J. Brown, Old Moot Hall; 66, 431, 481, 483, 487, 488, 641.
 Mr. R. Brown, Sandyflat; 59, 224, 266, 613, 647.
 Mr. T. Brown, Denver; 214.
 Mr. Bruce, Broadland; 78, 124, 224, 268.
 Mr. Bruere, Braithwaite Hall; 8, 199, 267, 301, 302, 303, 305, 333, 356, 431, 439, 523, 593, 613, 641, 644, 713, 714, 716, 717, 725, 730, 735, 748, 753, 757, 758, 759, 771, 785, 789, 794, 797.
 Mr. Buchanan, Whitehouse; 624.
 Mr. Bulmer, Middleton-one-Row; 84, 102, 390, 411, 428, 521, 681, 686, 724, 740, 743.
 Mr. Bult, Dodhill House; 365, 366.
 Mr. Bulteel, Pamflete; 117, 205, 399, 533, 584, 622.
 Mr. Burgess, Edenham; 49, 91, 242, 249, 253, 258, 263, 320, 365, 480, 501, 517, 679, 696, 788.
 Mr. Burnell, Roydon; 321, 387, 396.
 Mr. Burnett, Black Hedley; 730.
 Mr. Burra, Raisbeck; 210.
 Mr. Burton, Northill; 415, 502, 506, 509, 517, 533, 536.
 Mr. H. Burt, Fulbeck Grange; 703.
 Mr. J. B. Burt, Kettering; 703.
 Mr. Butler, Badminton; 15, 58, 205, 210, 265, 371, 428, 448, 479, 525, 588, 631, 634, 659, 704, 766, 779.
 Countess of Chesterfield, Brethby Hall; 417, 570, 697, 706.
 Earl Cathcart, Wood End; 385, 516, 648, 665, 714, 790.
 Earl of Carlisle, Castle Howard; 152.
 Earl of Cawdor, Stackpole Court; 52, 441, 577, 625, 697.
 Earl of Courtown, Courtown House; 447.
 Lord Clifden; 623.
 Sir S. Crompton, Bart., Wood End; 55.
 Sir J. H. Crewe, Bart., Calke Abbey; 432, 456.
 Col. Cator, Pickhurst; 359, 406.
 Major Cochrane, Langton Grange; 756.
 Major Cunliffe, Myerscough Hall; 350, 601, 647, 685.
 Mr. Caddy, Rougholm; 105, 136, 209, 305, 455, 538, 674, 696, 713, 732, 733, 763.
 Mr. Caless, Bodicote House, 27, 113, 144, 146, 190, 215, 262, 358, 367, 381, 387, 483, 568, 618, 623, 631, 648, 690, 692.

- Mr. Caldecott, Rugby Lodge; 508, 707, 712.
 Mr. Camm, Farnsfield; 539, 540.
 Mr. A. Campbell, Blairton; 13, 144, 538, 564, 613, 614, 615.
 Mr. S. Campbell, Kinaller; 36, 120, 191, 252, 262, 287, 326, 470, 480, 512, 535, 604, 611, 651, 719, 767.
 Mr. Campion, Old Town; 555, 570, 672.
 Mr. S. Canning, Snitterfield; 61, 171, 243, 315, 386, 445, 662, 676.
 Mr. Carnsew, Somers; 457, 579.
 Mr. A. Carr, Whitendale; 176.
 Mr. W. Carr, Stackhouse; 65, 151, 275, 353, 422, 447, 478, 589, 793.
 Mr. Carrington, Great Missenden; 496, 548.
 Mr. N. Cartwright, Haugham; 111, 168, 171, 173, 174, 176, 177, 226.
 Mr. T. R. B. Cartwright, Aynhoe; 505, 540, 549.
 Mr. G. Cather, Carrichue; 107, 232, 736, 737.
 Mr. T. Cather, Lisnakilly; 393, 394, 491, 718.
 Rev. T. Cator, Skelbrook Park; 556, 649.
 Mr. Cattle, Wiseton Grange; 199, 354, 495, 677, 771.
 Mr. Chalmers, Old What; 179, 233, 265, 478, 593, 630, 631, 706, 767, 769.
 Mr. & Mrs. Chaloner, King's Fort; 27, 36, 122, 139, 145, 377, 389, 393, 446, 495, 511, 522, 559, 561, 576, 578, 579, 645, 726, 775, 783, 786.
 Mr. Chambers, Stragglethorpe; 188, 483.
 Mr. H. Champion, Ranby; 639.
 Mr. W. W. Champion, Calcot; 72, 141, 143, 146, 266, 283, 338, 447, 449, 455, 456, 542, 544, 546, 548, 767, 770, 772, 773, 777, 778.
 Mr. Champney, Gatwick Park; 246.
 Mr. T. Chapman, Whitwell; 57, 471, 492, 504, 506, 513, 517, 695, 699, 763.
 Mr. C. Chapman, Exton; 52, 174.
 Mr. Charlesworth, Headfield; 461, 729.
 Mr. Charley, Seymour Hill; 179, 186, 252, 253, 335.
 Mr. Chester, Waltham; 36, 227, 391, 406, 592, 687, 760.
 Mr. Chirnside, Newham; 14, 160, 265, 692.
 Mr. Crisp, Hawkhill; 669.
 Messrs. Christy Bros., Fort Union; 121, 140, 162, 493.
 Mr. J. Christy, Boynton Hall; 110, 244, 371, 418, 484, 490, 499, 643, 644, 662, 670, 675, 679, 705, 725, 788, 800.
 Mr. C. Clarke, Lincoln; 800.
 Mr. E. Clarke, Lillingstone Dayrell; 316, 389, 392, 395, 459, 504, 523, 550, 564, 567, 571, 585, 587, 738, 739.
 Mr. W. Clarke, Hartwell; 333.
 Mr. E. J. Clayden, Barham Hall; 306, 476, 502.
 Mr. J. Clayden, Littlebury; 11, 31, 124, 176, 193, 196, 203, 207, 328, 393, 442, 447, 451, 474, 492, 561, 563, 567, 574, 724, 731, 755.
 Mr. Clear, Maldon; 414.
 Mr. Cloudsdale, Bowness; 212, 541, 646.
 Mr. Cochrane, Little Haddo; 257, 329.
 Mr. J. Cock, Jun., Coat Green; 252.
 Mr. Colley, Helmsley; 752, 753.
 Mr. Colvin, Pishiobury Park; 16, 166, 214, 367, 396, 402, 425, 433, 435, 554, 621, 728, 741, 750, 752.
 Mr. Harvey Combe, Cobham Park; 452, 499, 709.
 Mr. Connolly, Castletown; 486.
 Mr. Conwy, Bodrhyddan; 41, 48, 52, 55, 57, 67, 269, 272, 274, 278, 359, 405, 406, 409, 419, 427, 429, 436, 437, 518, 734, 794.
 Mr. Cooke, Ballyneal House; 192, 732, 777.
 Mr. Corner, Esk Hall; 209, 710, 796.
 Mr. Cottingham, Dunningworth Hall; 82, 246, 463, 631, 634.
 Mr. Coulson, Coastley; 40, 215, 266.
 Mr. Coward; 556.
 Mr. Cowley, Ashby St. Ledgers; 123.
 Mr. Cradock, Hartforth; 101, 230, 293, 318, 376, 405, 440, 453, 465, 466, 471, 486, 512, 562, 613, 623, 702, 752.
 Mr. Cragg, Arkholme; 47, 180, 182, 209, 225, 303, 564, 600.
 Miss Crawford, Farnsfield; 156, 251, 539, 540.
 Mr. Crawhall, Nun Monkton; 687.
 Mr. Crawley, Stockwood Park; 542, 547, 643, 718, 759.
 Messrs. Crawshaw and Blakeley, Headfield; 140, 626, 729.
 Mr. Crisp, Butley Abbey; 396.
 Mr. Crofts, Staveley; 102.
 Mr. Crosbie, Ardferf Abbey; 60, 66, 71, 97, 142, 169, 186, 218, 255, 291, 314, 349, 391, 406, 420, 446, 468, 493, 494, 495, 522, 551, 566, 569, 594, 607, 608, 609, 625, 685, 693, 716, 759.
 Mr. Cross, Hodsock; 112, 249, 406, 499, 512, 653, 718.
 Mr. Crowe, Speeton; 558.
 Mr. Cruickshank, Sittyton; 4, 12, 14, 19, 26, 34, 35, 36, 43, 48, 51, 71, 76, 83, 105, 118, 134, 174, 179, 180, 185, 188, 195, 206, 208, 209, 210, 211, 230, 231, 257, 263, 279, 280, 283, 284, 287, 288, 296, 308, 336, 348, 355, 384, 396, 397, 398, 400, 401, 411, 414, 419, 424, 438, 446, 450, 478, 499, 502, 509, 510, 516, 521, 536, 547, 552, 561, 567, 609, 639, 644, 651, 684, 685, 689, 727, 735, 742, 744, 755, 757, 759, 769, 776.
 Mr. Crust, Catwick; 311, 702, 790.
 Mr. Currie, Halkerston; 59, 422, 433.
 Mr. Curtler, Bevere House; 98, 186, 304, 308, 403, 503, 553, 556, 586, 629, 657, 677, 714.
 Duke of Devonshire, Holker Hall; 6, 38, 40, 72, 86, 98, 169, 188, 216, 270, 382, 393, 423, 424, 434, 435, 454, 515, 516, 749, 760, 795.
 Earl Ducie, Tortworth Court; 418.
 Earl of Dartmouth, Patshull; 68, 70, 75, 379, 410, 451, 541, 750.
 Lord Dufferin, Clandeboye; 393, 774.
 Hon. Col. Duncombe, Waresley Park; 42, 47, 127, 163, 170, 182, 203, 293, 354, 370, 522.
 Sir H. W. Des Vœux, Bart., Drakelow Hall; 16, 262, 264, 270, 271, 478, 525, 628, 703, 799.
 Capt. Dilke, Maxstoke Castle; 773.

- Mr. Daintree, Colley Weston ; 33.
 Mr. D. R. Davies, Mere Old Hall ; 102, 148, 271, 492, 589, 723.
 Mr. R. P. Davies, Ridgeway ; 138, 148, 181, 204, 216, 338, 384, 520, 528, 574, 604, 612, 614, 617, 625, 653, 704, 771.
 Mr. G. F. Davies, Windsor Hill ; 337.
 Mr. Dawes, Hoyland, 572.
 Mr. C. H. Dawson, Weston Hall ; 375, 560, 577, 622, 682, 760.
 Mr. T. Dawson, Poundsworth ; 467, 628, 762.
 Mr. Day, Garryhack ; 339, 768.
 Mr. Denchfield, Burston ; 2, 55, 236, 343.
 Mr. Dent, Neasham Hall Farm ; 29, 375, 560, 682, 721, 788.
 Mr. J. Dickinson, Upholland ; 149, 150, 418, 493, 601, 622, 710, 716.
 Mr. J. N. Dickinson, Ullock Mains and Ribton House ; 192, 331.
 Mr. W. Dickinson, New Park ; 746.
 Mr. W. F. D. Dickinson, Ulverston ; 105, 149, 213, 343, 365, 501, 627, 651, 710, 718, 764, 790.
 Messrs. Dinning, Nilston Ridge ; 450.
 Mr. D. Dixon, High Houses ; 465.
 Mr. G. Dixon, Low Plains ; 219, 366.
 Mr. J. Dixon, Harmston ; 272.
 Mr. J. G. Dixon, Caistor ; 233, 236, 375, 396, 404, 500, 519, 600, 669, 674, 691, 692, 703, 715, 797, 799.
 Mr. J. W. Dixon, Thornton-le-Moor ; 396, 600.
 Mr. Dodwell, Long Crendon ; 6, 225, 243, 304, 333, 359, 445, 517, 523, 611, 614, 700, 705.
 Mr. Doig, Lillingstone Hall ; 183.
 Mr. Donald, Waukmill ; 106, 185, 395.
 Mr. Douglas, Athelstaneford ; 563.
 Mr. I. Downing, Turner's Hill ; 74, 75, 183, 421, 565, 578, 740, 745, 755, 766.
 Mr. J. Downing, Ashfield ; 177, 570.
 Mr. Downs, Grays ; 617.
 Mr. Doyne, Wells ; 32, 51, 99.
 Mr. Drake, Shardeloes ; 189, 291, 400, 424, 460, 605, 620, 621, 754, 773, 774.
 Mr. Drewry, Holker ; 470, 788.
 Mr. A. F. M. Druce, Burghfield ; 517, 708.
 Mr. S. Druce, Eynsham ; 517.
 Messrs. Dudding & Sons, Panton ; 12, 21, 56, 107, 360, 362, 367, 370, 388, 397, 408, 412, 431, 436, 474, 485, 547, 682, 723, 730, 747, 748, 796.
 Mr. Dufton, Thomas Close ; 26, 126.
 Mr. Dugdale, Rose Hill ; 78, 83, 88, 427, 490, 551, 553, 571, 590.
 Marquis of Exeter, Burghley Park ; 13, 37, 55, 69, 72, 73, 91, 150, 213, 225, 229, 262, 272, 295, 320, 322, 338, 341, 377, 381, 384, 431, 440, 499, 517, 527, 546, 670, 711, 733, 783.
 Mr. Eastwood, Thorney Holme ; 150, 165, 276, 281, 307, 373, 455, 464, 481, 501, 510, 566, 671, 724, 730.
 Mr. Eaton, Tixover Hall and Toletorpe ; 249, 312, 473, 518, 621, 638, 642, 649.
 Mr. Eddison, Gateford ; 719.
 Messrs. Edgenmbe & Stannes, Taviton ; 124.
 Mr. Edge, Strelley Hall ; 319.
 Mr. Edmunds, Southrope ; 109, 278, 480.
 Mr. Ellis, Artington ; 548, 604, 663.
 Mr. Ellison, Loughglyn ; 390.
 Mr. Elston, Bugbrook ; 109, 113.
 Mr. J. Emmerson and Mr. R. Emmerson, Jun., Over Dinsdale ; 189, 257, 342, 361, 469, 483, 502, 550, 587, 597, 620, 712, 713, 715.
 Mr. Everitt, Boothby Graffoe ; 138, 140, 149, 172, 266, 611, 698, 745.
 Mr. Eyton, Gonsall ; 513.
 Earl Fitzwilliam, Coollattin Park and Wentworth House ; 63, 74, 92, 153, 155, 158, 183, 237, 238, 240, 244, 246, 248, 261, 289, 298, 447, 458, 543, 573, 663, 674, 709, 744, 760, 770.
 Lord Feversham, Duncombe Park ; 10, 50, 53, 111, 188, 324, 334, 337, 371, 373, 400, 407, 408, 418, 462, 485, 490, 495, 507, 571, 589, 600, 626, 627, 643, 677, 723, 744, 750, 752, 761.
 Hon. C. W. Fitzwilliam, Alwalton ; 43, 230, 540, 567, 651.
 Rt. Hon. J. W. Fitz-Patrick, M.P., Lisduff ; 115, 319, 339, 417, 442, 562, 761.
 Col. Fisher, Castle Grogan ; 761.
 Col. Fortescue, Stephenstown ; 335.
 Mr. Fairey, Covington ; 106.
 Mr. Farnworth, Alderley Edge ; 366.
 Mr. Farrell, Moynalty ; 664.
 Mr. Farrer, Thornyholme ; 87, 89, 592, 651, 660.
 Mr. G. Faulkner and Mr. W. Faulkner, Rothersthorpe ; 67, 68, 124, 144, 223, 241, 278, 295, 327, 333, 390, 449, 453, 488, 508, 705, 707, 712, 745, 747, 757, 788, 796.
 Mr. J. Faulkner, Stowe ; 3, 32, 225, 350, 355.
 Mr. Faviell, Stockeld Park ; 86, 131, 369, 387, 522, 576, 585, 609, 632, 635, 652, 690.
 Mr. E. A. Fawcett, Sandford Hall and Childwick Hall ; 371, 416, 462, 515, 516, 526, 538, 685, 692, 694, 726, 764.
 Mr. J. Fawcett, Scaleby Castle ; 75, 80, 164, 216, 249, 259, 311.
 Mr. Fawkes, Farnley Hall ; 24, 62, 121, 178, 179, 180, 197, 300, 324, 372, 439, 577, 610, 760.
 Mr. Feilden, Witton Park ; 9, 141, 509, 521.
 Mr. Fetherstonhaugh, Rockview ; 385.
 Mr. D. Fisher, Pitlochrie ; 14, 26, 103, 447, 472, 524.
 Mr. R. Fisher, Leconfield ; 33, 189, 214, 255, 334, 350, 447, 467, 707, 708.
 Dr. Bell Fletcher, Dorrridge ; 14.
 Mr. W. Fletcher, Radmanthwaite ; 215, 217, 225, 280, 503, 542, 545, 549, 616, 626, 681.
 Mr. Foljambe, Osberton Hall ; 12, 23, 275, 276, 352, 415, 422, 427, 494, 509, 523, 634, 693.
 Mr. J. Foster, Hornby Castle ; 192.
 Mr. J. P. Foster, Killhow ; 106, 184, 235, 242, 371, 416, 461, 478, 487, 659, 669, 680, 685, 703, 789.
 Messrs. Fowler, Sauchen ; 30, 395.
 Mr. F. Fowler, Henlow ; 492.
 Mr. J. K. Fowler, Prebendal Farms ; 41, 151, 697, 739.

- Mr. T. W. Fowler, Exton Hall Farm ; 451.
 Mr. W. Fowler, Manton ; 205, 451.
 Mr. Frank, Fylingdales ; 625.
 Mr. Frere, Roydon Hall ; 18, 24, 85, 268,
 289, 380, 433, 463, 548, 688, 694, 752.
 Mr. Frost, West Wrattling Hall ; 20, 365,
 377, 383, 423, 548, 590, 759.
 Mr. Fryer, The Wergs ; 580.
 Mr. Fuller, Holcomb ; 534.
- Earl of Gainsborough, Exton Park ; 106, 122,
 277, 331, 506.
 Earl De Grey, Wrest Park ; 517, 678.
 Capt. Gandy, Eden Grove ; 327.
 Capt. Gunter, Wetherby Grange ; 45, 68, 77,
 78, 97, 197, 198, 199, 217, 364, 413, 444,
 453, 562, 582, 638, 681, 692, 797.
 Messrs. Gaitskell, Hall Santon ; 46, 104, 135,
 145, 166, 180, 244, 297, 307, 331, 332, 533,
 671, 695, 707, 765, 768, 791.
 Mr. G. Gamble, Shouldhamthorpe ; 110, 238,
 356, 407, 478, 479, 483, 491, 495, 634, 677,
 690, 771.
 Mr. Garbutt, Yarm ; 163, 461, 676.
 Mr. Gardiner, Kinkell ; 220, 610, 643.
 Messrs. T. Garne & Son, Broadmoor ; 1, 8,
 34, 35, 63, 155, 157, 202, 207, 211, 213,
 218, 220, 225, 226, 227, 229, 250, 256, 272,
 309, 385, 511, 534, 537, 543, 544, 577, 606,
 628, 645, 649, 650, 651, 653, 661, 662, 664,
 665, 668, 672, 673, 702, 711, 714, 715, 722,
 727, 728, 729, 735.
 Mr. G. Garne, Churchill Heath ; 1, 13, 28,
 35, 49, 51, 74, 76, 79, 80, 82, 88, 89, 128,
 129, 190, 194, 239, 240, 245, 249, 419, 450,
 455, 504, 505, 506, 537, 599, 661, 662, 664,
 665, 666, 669, 672, 676, 683, 685, 688, 700,
 753, 755, 769.
 Mr. Garsed, The Moorlands ; 13, 221, 445,
 504, 557, 585.
 Mr. Geddes, Orblinton ; 45, 156, 168, 232,
 268, 327, 767.
 Mr. A. Geekie, Baldowrie ; 403, 420, 423,
 452, 476, 484, 522, 542, 544, 545, 547, 574,
 590, 594, 598, 600, 601, 700, 709, 711, 730,
 733, 734, 756, 775.
 Mr. R. Geekie, Rosemount ; 143, 380, 404,
 460, 473, 524, 617, 638.
 Mr. G. A. Gelderd, Aikrigg End ; 374.
 Mr. J. Gelderd, Patterdale ; 273, 541, 646.
 Mr. Evan Gell, White House ; 108, 140, 411,
 452, 496.
 Mr. H. Chandos Pole Gell, Barton Fields ; 721.
 Mr. R. Gell, Grimston Hill ; 426, 467, 551,
 569, 625.
 Rev. G. Gilbert, Claxton ; 210, 339, 340, 605.
 Messrs. W. & H. Gill, Burton-on-the-Wolds ;
 472, 636, 663.
 Mr. Gillett, Hascley ; 168.
 Mr. Godson, Sandal Grange ; 228.
 Mr. Gofton, Wharrah Percy ; 426, 467.
 Mr. Golding, Hunton ; 492, 537, 753.
 Mr. Gomersall, Otterburn ; 113, 181, 184,
 438, 467, 568, 575, 776.
 Mr. Goode, Norton Hall ; 473, 533, 675, 752,
 772.
 Mr. Gosling, Bocking ; 1, 451, 523, 557, 563,
 632, 695, 776.
- Rev. B. B. Gough, Urney House ; 718.
 Mr. G. Graham, Yardley ; 29, 30, 41, 175,
 325, 426, 431, 433, 445, 487, 514, 577.
 Mr. W. Graham, Pewet ; 232, 274.
 Mrs. Greene, Lawford Hall ; 151, 433, 482,
 492, 529, 538, 652, 663, 674, 704, 709, 732,
 734, 791.
 Mr. Greenwell, Barmpton ; 373.
 Rev. F. T. Gregg, Oldtown ; 469.
 Mr. Grime, East Keal ; 201, 318, 338, 431,
 627, 769.
 Mr. Grindall ; 754.
 Mr. J. M. Grundy, Drayton ; 252, 259.
 Mr. Guest, Broadwas ; 657.
 Mr. Guilding, Malvern Wells ; 367, 422, 525,
 556, 586, 600, 629, 700.
 Mr. Gwyn, Plas Cwrt Hyr ; 247, 412, 754,
 761.
- Marquis of Hastings, Melton Constable ; 441.
 Earl Howe, Gopsall Hall ; 9, 334, 356.
 Viscount Hill, Hawkstone ; 110, 111, 112,
 119, 149, 260, 449, 495, 499, 500, 520, 522,
 524, 525, 527, 531.
 Hon. L. H. King Harman, Newcastle ; 3,
 54, 69, 104, 118, 152, 157, 212, 221, 271,
 348.
 Hon. H. N. Hill, Berrington ; 16, 26, 143,
 162, 300, 376, 379, 387, 531, 565, 579, 580,
 656, 658, 733, 745.
 Sir F. W. Heygate, Bart., Ballarena ; 756.
 Col. Hatton, Belmont House ; 201.
 Col. Healey, Morris Grange ; 135, 238.
 Major Hamilton, Brownhall ; 17, 137, 184,
 526, 569, 591, 715.
 Mr. Haddon, Honeyburn ; 145, 323, 324,
 335, 593.
 Mr. Hales, North Frith ; 410, 520, 551, 693.
 Mr. E. Hall, Shallcross Hall ; 83, 85, 460,
 464, 476, 556, 584.
 Mr. H. Hall, Barton Abbey ; 644, 675, 694,
 698, 765, 797.
 Mr. H. Hall, Neasdon ; 469.
 Mr. J. Hall, Kiveton Park ; 420, 480, 769.
 Mr. Hands, Canley ; 42, 187, 193, 258.
 Mr. Hannam, Kirk Deighton ; 582.
 Mr. Hanson, Culgaith ; 123.
 Mr. Hardwick, Hangleton ; 171, 359, 421,
 499, 547, 598.
 Mr. Hardy, Dunstall Hall ; 427.
 Mr. Harford, Moate ; 715.
 Mr. Harland, Blows Hall ; 239, 327, 482.
 Messrs. J. & J. Harper, Knapton Grange ;
 280, 752.
 Mr. Harrett, Kirkwhelpington ; 19, 94, 113,
 166, 195, 287, 377, 640, 730.
 Mr. J. Harris, Langham ; 99.
 Mr. T. Harris, Stony Lane ; 59, 140, 341,
 367, 373, 379, 451, 466, 468, 520, 524, 525,
 526, 530, 588, 636, 734.
 Mr. Harrison, Newton-on-Derwent ; 191.
 Mr. G. P. Harrison, Forcett ; 437.
 Mr. R. Harrison, Newbiggin ; 18.
 Mr. W. Harrison, Newbiggin ; 101, 373, 422,
 466, 723.
 Mr. W. H. Harrison, Oxendon ; 433, 562,
 619, 662, 684, 772.
 Messrs. Hartas, Sinnington Grange ; 423, 436.

- Mr. A. Harvey, Tillygreig; 668.
 Mr. C. W. Harvey, Walton-on-the-Hill; 187, 553, 583, 791.
 Mr. Harward, Winterfold; 130, 191, 231, 234, 315, 399, 423, 424, 449, 450, 453, 454, 497, 543, 552, 639, 659, 698, 749, 782.
 Mr. Hawkes, Thlenford; 327, 457, 660.
 Mr. Hawking, Linton-on-Ouse; 113, 631.
 Mr. Heber, Otterburn; 776.
 Mr. Hegan, Dawpool; 266.
 Mr. Henning, Bentley Manor; 45, 46, 358, 514.
 Mr. Henegage, Hainton Hall; 598.
 Mr. Henlock, Great Ouseburn; 624.
 Mr. Heskett, Plumpton Hall; 139, 148, 171, 188.
 Mr. Hesseltine, Worlaby; 427.
 Mr. Hetherington, Middle Farm; 79, 87, 274, 285, 370, 394, 461, 464, 606, 669, 674, 715, 792.
 Mrs. Heugh, Newton-le-Willows; 226.
 Mr. W. Hewer, Sevenhampton; 95, 106, 156, 159, 189, 192, 213, 266, 273, 303, 394, 440, 475, 491, 537, 540, 544, 549, 612, 613, 614, 652, 696, 709, 717.
 Mr. W. H. Hewett, Norton Court; 269.
 Mr. H. Hewitt, Clifton Mill; 182, 222, 230, 233.
 Mr. C. Hicks, jun., Stansted; 544.
 Mr. Higson, Pendleton; 292.
 Mr. Hobbs, Maisey Hampton; 110.
 Mr. Hodgkin, Dyke; 168.
 Mr. Hodgkinson, Morton Grange; 52, 353, 420, 443, 480, 489, 601, 688.
 Mr. Hodgson, Highthorn; 223, 294, 437, 444, 648, 649, 751.
 Rev. C. W. Holbech, Farnboro' Hall; 2, 9, 70, 81, 212, 220, 237, 332, 418, 445, 448, 462, 523, 622, 740, 742, 763, 765.
 Mr. Holborow, Willsley; 176, 222.
 Mr. Holden, Nuttall Temple; 483, 487, 488.
 Mr. Holdsworth, Farnsfield; 488.
 Mr. Holford, Weston Birt; 7, 359, 558, 603, 781.
 Mr. E. Holland, M.P., Dumbleton Hall; 41, 68, 79, 341, 382, 399, 435, 563, 649, 692, 785, 796.
 Mr. W. Holland, Lightcliffe; 499, 654, 789.
 Mr. G. Holmes, Brooke Hall; 338.
 Mr. G. H. M. Binning Home, Argaty; 279, 290, 336, 337, 551, 680, 726.
 Mr. Hooke, Norton Grange; 134.
 Mr. J. M. Hopper, Newham Grange; 799.
 Mr. Horsfall, Bellamour Hall; 251, 557.
 Mr. Horswell, North Milton; 39, 85, 92, 95, 244, 384, 386, 407, 430, 462, 464, 493, 768.
 Messrs. Hosken & Son, Hayle; 49, 56, 99, 177, 181, 183, 203, 241, 245, 250, 284, 306, 375, 404, 460, 550, 551, 553, 609, 631, 678, 683, 694.
 Mr. Housman, Lune Bank; 18, 32, 142, 166, 253, 258, 274, 284, 794.
 Mr. How, Broughton; 34, 417, 589, 742, 744.
 Messrs. J. & F. Howard, Bedford; 181.
 Mr. C. Howard, Biddenham; 31, 54, 108, 235, 321, 487, 498, 579, 580, 656, 760.
 Mr. Hull, Mallerstang; 473.
 Mr. E. Hunter, Whittonstall; 18, 119, 347.
 Mr. J. Hunter, Highfield; 640.
 Mr. Hutton, Gate Burton; 240, 242.
 Mr. Innes, Wogle; 136, 178, 433, 440, 558, 609, 632.
 Mr. Insoll, Eastbourne; 57, 694, 788.
 Mr. Ironmonger, Measham; 152, 560, 593.
 Mr. Ivens, Lutterworth; 687.
 Mr. E. James, Holeyn Hall; 308, 320, 696, 720, 744.
 Mr. J. A. James, Bridgetown; 298, 310, 718, 742, 751.
 Rev. J. D. Jefferson, Thicket Priory; 96, 198, 257, 512, 570, 633, 634, 650.
 Mr. J. J. Jefferson, Harpham; 56, 121, 257, 323, 395, 489, 490, 641, 655, 697, 705.
 Mr. R. Jefferson, Preston Hows; 28, 59, 66, 143, 160, 169, 172, 229, 234, 261, 277, 297, 307, 319, 328, 330, 334, 355, 365, 402, 403, 413, 446, 527, 555, 564, 597, 639, 676, 735, 782.
 Mr. S. Jefferson, Preston Hows; 17, 98, 782.
 Mr. Jervis, Red Pump; 489.
 Dr. Johnson, Hampson; 308.
 Mr. T. Johnson, Stillington; 398.
 Mr. Jolly, Warlaby and Acomb; 44, 104, 243, 474, 572, 589, 590, 596, 710, 742, 766.
 Mr. J. H. Jones, Mullinabro'; 175, 210, 272, 314, 332, 471, 596, 748.
 Mr. M. O. Jones, Lisgoole Abbey; 653.
 Mr. R. Parry Jones, Marbury Hayes; 596.
 Mr. S. H. Jones, Clonmore; 555, 591, 656, 665.
 Mr. Moses Joseph, London; 194.
 Lord Kinnaird, Rossie Priory; 84, 157, 187, 195, 285, 396, 520, 545, 546, 569, 570, 574, 598, 599, 607, 639, 642, 683, 684, 685, 636, 716.
 Sir C. Knightley, Bart., Fawsley Park; 39, 277, 360, 362, 419, 429, 476, 501, 502, 508, 531, 607, 615, 654, 675, 787.
 Col. Kingscote, Kingscote Park; 3, 48, 61, 64, 78, 125, 126, 142, 146, 147, 167, 179, 193, 195, 198, 208, 342, 357, 358, 369, 420, 430, 435, 507, 512, 520, 528, 529, 551, 568, 664, 733, 774.
 Mr. Kearney, Miltown House; 27, 32, 325, 477.
 Mr. J. Kelk, Stanmore Priory; 196, 316.
 Rev. R. B. Kennard, Marnhull; 385, 548.
 Messrs. Kennedy Bros., Ulverston; 592, 660.
 Mr. Key, Casterton Hall; 100, 109.
 Mr. Kilby, Appleton Roebuck; 99, 321.
 Mr. Kilvington, Helperby; 303, 778.
 Mr. Kimber, Great Tew; 644, 666.
 Mr. Kirkham, Hagnaby; 59.
 Mr. J. R. Kirkham, Audleby Villa; 601.
 Mr. Kitching, Pickering; 347.
 Mr. Knowles, Slaidburn; 418.
 Mr. Knox, Jackson Hall; 487.
 Mr. Kyngdon, Rosehill; 409.
 Earl of Lichfield, Shugborough; 408.
 Lord Londesborough, Grimston Park; 112.
 Hon. G. E. Lascelles, Moor Hill; 390, 501, 508, 509, 510, 512, 608, 636, 653, 735.

- Sir C. M. Lampson, Bart., Rowfant; 32, 382, 383, 484, 679, 755, 769.
- Sir J. Lawson, Bart., Brough Hall; 168.
- Sir Wilfrid Lawson, Bart., Brayton; 7, 8, 33, 43, 125, 127, 156, 254, 270, 346, 660, 681, 775.
- Sir T. B. Lennard, Bart., Belhus; 632.
- Sir J. W. Lubbock, Bart., High Elms; 40, 73, 74, 358, 371, 402, 475, 501, 614, 654, 731.
- Col. Loyd Lindsay, Lockinge Park; 405, 425, 439, 706.
- Col. Lennard, Wickham Court; 359, 406.
- Col. Leslie, Glasslough; 122, 223, 239, 243, 263, 265, 344, 372, 374, 525, 669, 683, 767, 772.
- Mr. Lace, Grenaby; 145, 247, 277, 349, 754.
- Mr. Ladds, Ellington; 73, 208.
- Mr. Laidlaw, Lunhope; 118.
- Mr. T. Lamb, Hay Carr House; 19, 32, 51, 66, 80, 99, 161, 258, 262, 294, 295, 412, 587, 589, 596, 600, 639, 640, 647, 700, 757.
- Mr. W. Lambe, Aubourn; 135, 168, 293, 295, 299, 352, 353, 375, 489, 494, 666, 696, 713, 719.
- Mr. W. Lambert, Elrington Hall; 25, 388, 680, 764, 770.
- Mr. Lane, Barton Mills; 425, 506, 553, 609, 659, 714, 742.
- Mr. Langston, Sarsden; 213, 369, 399, 403, 416, 418, 425, 426, 427, 457, 514, 549, 557, 573, 574, 622, 677, 706, 728, 731, 741, 766.
- Mr. Lawford, Southcott; 388, 399, 578, 622, 659, 697, 738, 739, 740, 770.
- Mr. Lawson, Stapleton Grange; 114, 293, 303, 305, 330, 390, 415, 439, 682, 699, 700, 713, 754.
- Mr. Laxton, Morborne; 540, 542, 651.
- Messrs. Lee, Stocksfield Hall; 180, 575.
- Rev. W. Leeke, Holbrooke Hall; 560, 570, 697, 749, 787.
- Mr. C. H. Leigh, Pontypool Park; 405, 479, 573, 586, 631.
- Messrs. F. Leney & Son, Wateringbury; 26, 90, 138, 285, 347, 375, 383, 410, 419, 426, 427, 489, 492, 537, 538, 562, 619, 635, 663, 684, 694, 733, 753, 757.
- Mr. C. Leney, Leavers; 215, 792.
- Mr. Linton, Sheriff Hutton; 17, 51, 222, 330, 375, 404, 412, 519, 544, 614, 626, 631, 635, 644, 763, 770, 777, 790, 799.
- Messrs. C. & J. Lister, Coleby Heath; 339.
- Mr. Little, Littleport; 282, 480.
- Mr. Logan, Maindee House; 53, 62, 79, 101, 152, 182, 254, 255, 260, 316, 337, 367, 402, 409, 412, 424, 434, 448, 510, 563, 588, 621, 626, 630, 634.
- Mr. A. W. Long, Mint Cottage; 69, 580, 615.
- Mr. Longbourne, Blackmore and Fowley; 460.
- Mr. Longland, Grendon; 388, 439, 517, 530, 573, 645, 650, 667, 678, 689, 699, 702, 723, 771, 788.
- Mr. A. Longmore, Rettie; 138, 199, 292, 312, 370, 401, 426, 439, 451, 466, 482, 501, 539, 550, 561, 585, 621, 627, 637, 651, 655, 747, 767, 779, 798.
- Mr. J. Longmore, Hilton; 137, 482, 501, 711.
- Mr. Lord, Longdon; 43, 53, 173.
- Mr. F. W. Low, Kilshane; 28, 146, 220, 565, 676.
- Mr. W. Low, Mains of Kinmundy; 558.
- Mr. Lowndes, Rice House; 166, 191, 200, 409, 503, 522, 524, 534, 535, 537, 538, 545, 550, 663, 747, 764.
- Mr. Loy, Aislaby; 628, 633.
- Mr. Lyall, Old Montrose; 58, 61, 71, 172, 200, 265, 322, 400, 451, 461, 588, 592, 644, 693, 702.
- Mr. R. Lynn and Mr. J. Lynn, Stroxtou; 4, 260, 263, 329, 358, 363, 405, 423, 660, 667, 675, 686.
- Mr. Lyons, Croom House; 72, 105.
- Mr. Lythall, Radford Hall; 169, 170, 182, 189, 200, 228, 262, 306, 310, 316, 332, 345, 346, 437, 457, 570, 610, 618, 622, 652, 666, 697, 743, 748, 781.
- Duke of Montrose, Buchanan Castle; 53, 228, 279, 296, 472, 496, 551, 587, 604, 649, 726.
- Earl of Mayo, Hayes; 34, 325.
- Viscount Monck, Charleville; 643.
- Lord Talbot de Malahide, Malahide Castle; 270.
- Sir D. C. Marjoribanks, Bart., Bushey Hall; 107.
- Sir W. Stirling Maxwell, Bart., M.P., Keir; 118, 159, 164, 166, 240, 354, 368, 372, 374, 401, 429, 434, 497, 545, 557, 679, 726, 790, 794.
- Sir W. Miles, Bart., Leigh Court; 212, 313, 330, 449, 455, 457, 547, 645, 677, 690, 695, 699, 736, 746, 748.
- Sir J. Murray, Bart., Philiphaugh; 25, 701.
- Mr. N. Macdonald, Steyle Park; 406, 565, 566.
- Mr. Mace, Sherborne, 6, 15, 40, 60, 74, 150, 152, 217, 289, 336, 481, 577, 702, 707, 751.
- Mr. McIntosh, Havering Park; 21, 109, 125, 133, 287, 348, 369, 386, 410, 429, 560, 578, 581, 624, 680, 681, 782, 787.
- Mr. Mackenzie, Barnhill; 18, 25, 97, 268, 273.
- Mr. Main, Woodham Ferris; 70.
- Mr. Mann, The Asps; 53.
- Mr. Margetson, Shalden; 201.
- Mr. S. Marjoribanks, Bushey Grove; 54, 376, 387, 438, 449, 540, 563, 574, 675, 677, 694, 764, 793, 794.
- Mr. G. Marr, Cairnbrogie; 203, 320.
- Mr. W. S. Marr, Upper Mill; 10, 27, 128, 175, 223, 227, 228, 356, 368, 421, 511, 615, 633, 647.
- Mr. Marris, Kirmond; 33, 241, 311, 343, 362, 363, 390, 412, 413, 445, 471, 500, 505, 529, 533, 546, 554, 598, 638, 655, 670, 726, 743, 775, 797.
- Mr. Marsh, Holmbush; 569.
- Mr. T. Marshall, Howes; 40, 65, 207, 263, 420, 640, 706, 777, 792.
- Mr. Martin, Littleport; 210, 285, 579, 728, 758.
- Mr. R. Massey, Hooper; 700, 716.
- Mr. W. H. Massy, Mount Massy; 6.
- Mr. R. Maxwell, Islaunmore; 561.

- Mr. J. W. Maxwell, Finnebrogue; 29, 158, 254.
 Mr. A. L. Maynard, Marton-le-Moor; 383, 388, 393, 416, 423, 456, 461, 473, 523, 561, 562, 568, 579, 595, 624, 663, 698, 699, 711, 713, 727, 747, 748, 782, 783, 795.
 Mr. J. C. Maynard, Harlsey Hall; 650.
 Mr. Meade, Ballymartel; 312.
 Mr. Meadows, Thornville; 74, 119, 302, 333, 385, 486, 487, 678.
 Mr. Meakin, Shobnall Grange; 126, 317.
 Mr. Meir, Green Gates; 340, 772, 776, 778.
 Mr. Metcalfe, Ravenstonedale; 287, 370.
 Mr. Micklem, Rosehill; 442, 639.
 Mr. Middleton, Cutteslowe; 51, 52, 56, 65, 143, 144, 157, 182, 256, 265, 279, 350, 351, 708.
 Mr. G. Miles, Forde Abbey; 754, 761.
 Mr. P. W. S. Miles, King's Weston; 150.
 Mr. J. Miller, Morfa Mawr; 41, 206, 223, 476.
 Mr. T. Miller, Hamsterley Hall; 567.
 Mr. N. Milne, Faldonside; 1, 202, 238, 259, 724, 731, 779.
 Mr. N. Milne, Dryhope; 119, 217, 296, 315, 350, 430, 497, 620, 624, 635, 701, 717, 724, 731.
 Mr. Milner, Middledale; 334.
 Messrs. Mitchell, Alloa; 58, 185, 205, 267, 300, 363, 377, 386, 413, 572, 578, 603, 649, 664, 756.
 Mr. J. Mitchell, Iver Lodge; 304, 560, 749, 770.
 Mr. G. Mitchell, Newton Mount; 226, 749, 770.
 Mr. G. Mitchell, Meikle Haddo; 174, 368, 609.
 Mr. W. Mitchell, Cleasby; 117, 209, 511, 690, 691, 695.
 Mr. Moffat, Ballyhyland; 9, 10, 42, 46, 146, 173, 245, 277, 289, 354.
 Mr. Moir, Tarty; 596.
 Mr. W. Moore, Hanley Castle, 588.
 Mr. Morgan, Battle; 98, 114, 160, 374, 516, 596, 599, 648, 665, 710, 764.
 Mr. Morice, Springfield; 471, 538, 539.
 Mr. Morland, the Court Lodge; 40, 83, 654.
 Mr. Morley, Sweet Wells; 33, 166, 286, 378, 722, 723, 746.
 Mr. J. W. Morris, Chigwell; 728.
 Mr. T. Morris, Maisemore Court; 171, 173, 200, 201, 292, 295, 297, 298, 300, 301, 309, 310, 312, 320.
 Mr. W. R. Morris, North Luffenham; 15, 230, 322, 418, 436, 509, 655, 678, 680.
 Mr. T. Mortin, Millbrook; 69, 70, 242, 267.
 Mr. J. Morton, Skelsmergh Hall; 20, 73, 85, 89, 115, 193, 211, 235, 346, 349, 430, 483, 524, 537, 630, 687, 698, 714, 751.
 Mr. Murton, Smeeth; 549, 552, 629, 643, 698, 787.
 Duke of Northumberland, Alnwick Castle; 2, 3, 118, 159, 264, 344, 373, 378, 607, 719, 729, 750.
 Mr. Naylor, Fulwood; 117, 276, 431, 435, 648, 682.
 Mr. Nelson, Cockerham Hall; 251.
 Mr. Nesham, Haughton-le-Skerne; 302, 398, 428, 435, 438, 483, 530, 658, 726.
 Mr. Nevett, Yorton Villa; 276, 513, 573, 586, 782.
 Mr. Newton, Oldfield; 311, 479.
 Mr. Niblett, Haresfield; 704, 766, 769, 779.
 Mr. Nichols, Lawford Hall; 433, 482, 492, 529, 538, 652, 668, 674, 704, 709, 732, 734, 791.
 Mr. J. Nicholson, Longwathby; 219.
 Mr. W. Nicholson, Basing Park; 24, 443.
 Mr. Nidd, Creeton; 65, 267, 290, 701.
 Mr. Noakes, Brockley House; 375, 462.
 Mr. Lee Norman, Corbollis, 683.
 Mr. Nutter, Churchfields; 177, 235.
 Mr. Oddy, Spofforth; 444.
 Mr. R. O'Dogherty, Landrake; 177, 243, 328, 330.
 Mr. W. O'Dogherty, Wotton Landrake; 90, 250, 258, 768, 769.
 Mr. Oldfield, Ashill; 535, 741, 770.
 Mr. Oliphant, Clayworth; 465.
 Mr. Oliver, Sholebroke Lodge; 11, 49, 50, 66, 161, 169, 291, 297, 341, 354, 358, 372, 416, 437, 439, 490, 504, 658, 719, 744, 779, 793.
 Mr. Orr, Flowerfield; 32.
 Mr. Outwaite, Bainesse; 46, 258.
 Mr. E. W. S. Owen, Condover Hall; 565.
 Mr. W. Owen, Blessington; 562.
 Mr. Owsley, Blaston; 201, 347, 546.
 Lord Penrhyn, Penrhyn Castle and Wicken Park, the Cattle bred by His Lordship when the Hon. Col. Pennant are here referred to; 28, 38, 69, 73, 94, 134, 158, 162, 174, 207, 227, 228, 239, 254, 299, 311, 320, 324, 347, 359, 360, 378, 385, 415, 416, 418, 443, 448, 455, 458, 463, 465, 476, 514, 515, 546, 549, 555, 556, 583, 586, 587, 595, 599, 604, 691, 701, 724, 742, 764, 777, 782.
 Lady Pigot, Branches Park; 25, 48, 115, 208, 248, 280, 299, 340, 367, 378, 403, 417, 435, 587, 608, 624, 637, 670, 720, 721, 725, 759, 774, 775, 785, 789.
 Sir R. Paul, Bart., Ballyglan; 180, 202, 203, 206, 216, 223, 237, 472, 476, 477, 571, 602, 664, 715, 735.
 Sir R. Peel, Bart., Drayton Manor; 367, 432, 452, 556, 666, 672.
 Sir G. R. Phillips, Bart., Weston Park; 44, 59, 116, 130, 150, 156, 168, 201, 215, 239, 324, 328, 336, 337, 343, 442, 444, 452, 454, 529, 531, 532, 534, 542, 572, 622, 660, 675, 693, 711, 732, 765, 772, 780, 797, 799.
 Mrs. Pack, Allington Castle; 55.
 Mr. C. W. Packe, Prestwold Hall; 63, 67, 103, 251, 339, 345, 353, 371, 400, 426, 440, 452, 461, 473, 502, 518, 526, 633, 684, 687, 753, 762, 780, 783, 785, 787, 788.
 Mrs. Packman, Tupton Hall; 184, 521, 575, 681.
 Mr. Paddock, The Trench; 790, 797.
 Mr. Palethorpe, Harlaxton; 265, 276, 407, 793.
 Mr. Park, Redbog; 152.
 Mr. Parker, Galgate; 601.
 Mr. Pawlett, Beeston; 13, 19, 22, 38, 213, 254, 322, 410, 445, 483, 493, 522, 590, 720, 721, 760.

- Mr. Patmore, Bishops Stortford; 380.
 Mr. D. Peacock, Hay Park; 554, 665, 772.
 Mr. H. T. Peacock, Haddockstones; 449, 453, 535, 554, 611, 615, 665, 772.
 Mr. Peel, Knowlmere Manor; 177, 305, 307, 374, 416, 513, 727, 784.
 Mr. Perks, Bladon Hill; 527.
 Mr. J. W. Phillips, Heybridge; 12, 218, 296, 318, 354, 446, 612, 636, 771.
 Mr. Phillips, Stamford; 343, 567.
 Mr. J. F. P. Phillips, Broomsbrough; 462, 541, 543, 560, 627.
 Mr. Pickersgill, Salmon Hall; 70, 727.
 Mr. Piggot, Beckingham Hall; 64, 130, 197, 304, 448, 505, 533, 541, 547, 562, 617, 746, 766, 800.
 Mr. Pollard, Blagdon; 91, 283.
 Mr. A. Pollok, Lismany; 477, 774.
 Mr. Preston, Yelland; 241.
 Mr. Priestley, Trefan; 367, 374, 386, 465, 495, 507, 541.
 Mr. Proctor, Walls Court; 525, 634.
 Mr. Provis, The Grange; 109, 111, 120, 122, 467, 565, 647, 769, 790, 797.
 Mr. Punnett, Chart Sutton; 697.
 Mr. Purkis, West Wratting Grange; 30, 554, 573, 602, 623, 635, 688, 771, 799.
 Mr. Pym, The Hazells; 519.
- Duke of Richmond, Gordon Castle; 113, 117, 149, 156, 206, 457, 531, 603, 694, 717.
 Duke of Rutland, Belvoir Castle; 378.
 Earl of Radnor, Coleshill; 55, 69, 231, 264, 271, 272, 319, 343, 356, 361, 393, 429, 442, 446, 466, 467, 488, 498, 539, 558, 594, 600, 604, 639, 655, 656, 657, 658, 659, 702, 703, 704, 708, 709, 710, 717, 731, 737, 761, 772, 778, 799.
 Sir M. W. Ridley, Bart., Blagdon; 521.
 Sir J. Rolt, Ozleworth Park; 38, 65, 67, 206, 387, 401.
 Sir A. de Rothschild, Bart., Aston Clinton; 3, 14, 60, 376, 416, 453, 498, 513, 574, 594, 595, 605, 617, 619, 647, 671, 736, 739, 749, 774, 776, 779, 787.
 Sir C. Russell, Bart., Swallowfield Park; 196, 311, 328, 596, 736.
 Capt. Ruxton, Broad Oak; 280.
 Mr. Radcliffe, Dany-Graig; 79, 132, 133, 569.
 Mr. A. Raine, Bow Bank; 17, 381, 388, 625, 637, 778.
 Mr. T. Raine, Gainford; 120, 312, 360, 575, 634, 640.
 Mr. W. Raine, Morton; 550.
 Mr. Reid, Danestown; 360, 778.
 Mr. Reynell, Killynon; 469, 482, 579, 634, 635, 638, 672, 686, 740.
 Mr. Rhodes, Seale Lodge; 791.
 Mr. Riall, Old Conna Hill; 222, 552, 622, 623, 629, 643, 670, 678, 683, 687.
 Mr. E. Rich, Willsley; 351, 372, 521, 528.
 Mr. S. Rich, Didmarton; 67, 85, 90, 95, 96, 106, 107, 114, 117, 164, 232, 288, 298, 344, 372, 378, 399, 404, 421, 432, 463, 468, 474, 482, 488, 499, 491, 494, 497, 508, 543, 549, 552, 641, 653, 660, 670, 694, 720, 734, 738, 745, 766, 767.
- Mr. Richards, Kirkham Villa; 94, 128, 163, 214, 323, 356, 435, 508, 589.
 Mr. H. M. Richardson, Rossfad; 362, 653, 676, 763.
 Mr. J. Richardson, Glenmore; 185.
 Mr. J. M. Richardson, Hutton; 443, 666, 676, 782.
 Mr. Riddle, Blakelaw; 25.
 Mr. Rigg, Wrotham Hill Park; 90, 664.
 Mr. A. J. Robarts, Lillingstone Dayrell; 34, 42, 84, 91, 103, 134, 159, 219, 222, 275, 283, 310, 313, 392, 399, 438, 452, 462, 550, 560, 585, 627, 680, 687, 693, 733, 791.
 Mr. G. W. Roberts, King's Walden; 21, 369, 391, 392, 426, 460, 517, 526, 602, 613, 619, 626, 633, 754.
 Messrs. W. & T. Robinson, Ulverston; 327.
 Mr. E. Robinson, Nafferton; 270, 275, 397, 505, 568, 575, 619.
 Mr. J. Robinson, Clifton Pastures; 389, 483, 542, 549, 580, 635, 653, 660, 667, 677, 689, 691, 693, 694, 699, 701, 702, 703, 723.
 Mr. J. T. Robinson, Leckby Palace; 492, 778.
 Mr. T. Robinson, Burton-on-Trent; 123, 253, 286, 397, 524.
 Mr. T. Robinson, Castle Ashby; 444, 536.
 Mr. Rothwell, Foxholes; 602.
 Mr. Rutson, Newby Wiske; 346.
- Earl Spencer, Althorpe; 9, 127, 405, 417, 439, 476, 530, 703, 731, 741, 747, 771, 793, 795.
 Visct. Strathallan, Strathallan Castle; 112, 113, 259, 271, 288, 710, 777, 780.
 Lord Skelmersdale, Lathom House; 341.
 Lord Southampton, Wittlebury; 230, 294, 480, 583, 587, 591, 670, 738, 739.
 Lord Stourton, Stourton Hall; 8.
 Lord Sudeley, Toddington; 739.
 Lord Suffield, Gunton Park; 121, 441, 480, 487, 690, 741.
 Gen. Scott, Thorpe; 632.
 Capt. Saville, Rufford; 172.
 Capt. Spencer, Distington House and Eden Place; 63, 446, 478, 497, 587, 607, 754.
 Mr. Sainsbury, Corsham; 448.
 Mr. Salt, Methley Park; 245, 254, 259.
 Mr. Sanday, Holmepierpont; 361, 429, 433, 463, 483, 577, 594, 600, 781.
 Mr. Sanders, Sanders Park; 123, 339, 780.
 Mr. M. F. G. Sandes, Oak Park; 169, 355.
 Mr. Sartoris, Rushden Hall; 28, 329, 372, 382, 383, 386, 536, 560, 749, 750, 755.
 Mr. Saunders, Nunwick Hall; 46, 94, 95, 100, 102, 103, 126, 344, 351.
 Mr. Savage, Lays Farm; 12.
 Mr. Savill, Ingthorpe; 513, 695, 699.
 Mr. Sayer, Close Houses; 125, 238.
 Messrs. Schneider, Hannay, and Co., Park Farm; 143.
 Mr. Schollick, Aldingham Hall; 222, 365, 533, 555, 583, 588, 589, 590, 592, 718, 790.
 Mr. Scott, Glendronach; 29, 460, 547, 583, 644.
 Mr. Searson, Cranmore Lodge; 9, 50, 61, 64, 124, 204, 209, 224, 260, 261, 333, 401, 437, 443, 607, 608, 641, 678, 742; 792.

- Mr. Seaton, Black Park ; 232.
 Mr. Serjeantson, Camphill ; 423, 428, 436, 438, 519, 578, 598, 668, 703.
 Mr. Sharpe, Courtlands ; 181, 190, 194, 197, 395, 474, 523, 569, 579, 663.
 Mr. Shaw, Hyton ; 19, 437, 635.
 Mr. H. J. Sheldon, Brailes House ; 76, 95, 155, 196, 198, 306, 357, 359, 364, 366, 381, 433, 434, 508, 531, 562, 566, 580, 601, 677, 718, 750, 766.
 Mr. J. O. Sheldon, Geneva, U.S.A. ; 81, 82, 151, 235.
 Mr. Shepherd, Shethin ; 158, 167, 222, 360, 421, 526, 554, 599, 600, 612, 644, 718, 773, 782, 783.
 Mr. Shipman, Waltham ; 47.
 Mr. C. Simmons, Farnboro' ; 644, 645, 779.
 Mr. Simons, Roxwell ; 62.
 Mr. R. Simpson, Cobairdy ; 204.
 Mr. T. Simson, Blainslie ; 379, 380, 606, 699, 705, 707, 733.
 Mr. Singer, Wardford ; 391, 530.
 Mr. Singleton, Givendale ; 33, 48, 116, 211, 247, 292, 315, 342, 361, 493, 582.
 Mr. Sisman, Buckworth Lodge ; 100, 328.
 Mr. Slye, Beaumont Grange ; 17, 62, 93, 131, 132, 133, 137, 139, 141, 142, 178, 179, 235, 251, 256, 282, 309, 314, 318, 322, 341, 349, 400, 419, 434, 441, 454, 461, 530, 555, 580, 595, 639, 640, 648, 683, 728, 737, 754, 756.
 Mr. Smart, Glasgofores ; 721.
 Messrs. C. Smith & Co., Hillhead ; 609, 685.
 Mr. C. Smith, Burley-on-the-Hill ; 347.
 Mr. H. Smith, Drax Abbey ; 367, 518, 523.
 Mr. J. Smith, Tadcaster Grange ; 741.
 Mr. W. Smith, Bootle ; 556.
 Mr. W. Smith, West Rasen ; 101, 369, 516, 650.
 Mr. Smith, Pitchford ; 782.
 Mr. Smith, Primrose Hill ; 429.
 Mr. E. W. Smyth, Wadhurst Castle ; 220, 382, 500, 586, 588, 606, 619, 625, 645.
 Mr. Snodin, Stonesby ; 191, 388, 638, 670.
 Mr. Spearman, Newton Hall ; 408, 445.
 Mr. Spencer, Offley House ; 273.
 Mr. and Misses Spraulle, Kildevin ; 92, 425.
 Mr. Sprot, Spot ; 288.
 Mr. Stables, Kirkbank ; 44, 73, 96, 269, 289, 297, 316, 317, 332, 557, 559, 592, 702, 756.
 Mr. Stamper, Highfield House ; 47, 116, 121, 292, 306, 391, 420, 551, 572.
 Mr. Stanhope, Revesby Abbey ; 28, 47, 241, 278, 346, 348, 382, 431, 541, 566, 569, 572, 687.
 Rev. T. Staniforth, Storrs Hall ; 169, 318, 499, 513, 518, 571, 650, 653, 727, 737, 740, 745, 771.
 Mr. Statter, Stand Hill ; 383, 423, 446, 720, 730, 747, 748.
 Mr. W. Stephen, Inchbroom ; 216, 308, 325, 374, 376, 404, 532, 611, 616, 617, 619, 727.
 Mr. J. Stephenson, Wheldrake ; 296, 299, 315, 428, 519, 668, 749, 752.
 Mr. J. Stephenson, Wolviston ; 413, 626.
 Mr. M. Stephenson, Fourstones ; 226, 296, 337, 497, 629, 630, 657, 727.
 Mr. P. Stevenson, Rainton ; 402, 450, 478, 588, 590, 597.
 Mr. M. S. Stewart, Southwick ; 346, 396, 569, 624, 677, 721, 734.
 Mr. T. G. J. Stirling, Strowan ; 145, 310, 610.
 Mr. Stockil, Balby ; 456.
 Mr. Stone, Scyborwen ; 288, 616.
 Rev. J. Storer, Hellidon ; 11, 248, 250, 255, 353, 361, 366, 389, 417, 481, 534, 552, 562, 566, 637, 764.
 Mr. Stratford, Dudding Hill Farm ; 409, 634.
 Mr. Stratford, Thorpe Hall ; 3, 471, 492, 763.
 Mr. Stratton, Walls Court ; 4, 6, 8, 34, 53, 58, 60, 65, 91, 117, 154, 158, 218, 221, 229, 232, 264, 272, 274, 289, 295, 304, 320, 368, 414, 446, 467, 468, 475, 477, 478, 514, 545, 587, 616, 642, 650, 661, 691, 697, 719, 723, 749, 761, 773, 789, 793.
 Mr. C. Stubbs, Preston Hill ; 406, 408, 434, 527, 549, 737.
 Mr. J. Stubbs, Kirby Lodge ; 164, 352.
 Messrs. Sturgeon and Sons, Grays Hall ; 57, 407, 424.
 Mr. Surtees, Dane End ; 11, 369, 558, 663, 719, 722, 761, 779.
 Mr. Swaisland, Crayford ; 71, 105, 150, 402, 475, 501.
 Rev. J. Swarbrick, Thurnham ; 84, 284.
 Mr. J. Swinford, Sarre ; 604, 663.
 Mr. Swinger, Langham ; 105.
 Mr. Swinnerton, Newton Regis ; 697.
 Mr. Swires, Stainton Cotes ; 454.
 Mr. Sworder, Westmill Bury ; 507, 667.
 Mr. Sydserff, Ruchlaw ; 225.
 Mr. Syme, Redkirk ; 65, 646, 680, 726, 743, 746, 747, 748.
 Sir C. R. Tempest, Bart., Broughton Hall ; 521.
 Sir W. C. Trevelyan, Bart., Wallington ; 4, 44, 56, 97, 175, 204, 255, 373, 390, 529, 797, 798.
 Col. Towneley, Towneley Park ; 211, 281, 361, 368, 373, 388, 396, 398, 401, 453, 456, 499, 670, 671, 688, 720, 728, 777, 788.
 Mr. Tanqueray, Hendon ; 82, 164, 317, 410, 419, 755, 757.
 Mr. E. Taylor, Airton ; 467.
 Mr. J. Taylor, Moreton Hall ; 37, 359, 476, 489, 537, 717, 735.
 Mr. J. A. Taylor, Strensham Court ; 649.
 Mr. Tempest, Newland Park ; 633.
 Mr. Thom, Kirbythore ; 116, 164, 720, 799.
 Messrs. M. Thompson & Sons, Kirkhouse ; 44, 204.
 Mr. A. Thompson, The Cross ; 199.
 Mr. J. Thompson, Badminton ; 405, 410, 434, 440, 543, 621.
 Mr. J. Thompson, Bentley ; 248, 386, 467.
 Mr. J. B. Thompson, Anlaby ; 8, 95, 100, 103.
 Mr. L. Thompson, Sheriff Hutton Park ; 92, 93, 98, 207, 227, 610, 617, 621, 645, 646, 725.
 Mr. R. Thompson, Thistleton ; 589.
 Mr. J. Thomson, Green Myre ; 472.
 Mr. Thorne, Thorndale, U.S.A. ; 89, 284, 378.

- Mr. Thornton, Stapleton ; 7, 11, 27, 35, 269, 277, 278, 281, 336, 376, 405, 521, 529, 728.
 Mr. Thurnall, Royston ; 357, 364, 366, 370.
 Rev. F. Thursby, Abington Rectory ; 454.
 Mr. Timm, Farnboro' Grange ; 467, 656, 750.
 Messrs. J. & E. Tindall, Knapton Hall ; 16, 180, 191, 282, 384, 532, 636, 688, 761.
 Mr. Tippler, Roxwell ; 123, 148, 372, 473, 507, 762.
 Mr. Todd, Mireside ; 413, 450, 456, 586, 596, 668.
 Mr. Tomlinson, Cowthorpe ; 413.
 Mr. H. Kett Tompson, Brooke House ; 450, 705, 711, 732, 762, 776, 779.
 Mr. C. Topham, Middleham Hall ; 603.
 Mr. J. Topham, Welford ; 381.
 Mr. Toppin, Skelton ; 137, 139, 141, 734.
 Mr. Torr, Aylesby Manor ; 16, 28, 29, 30, 34, 50, 115, 116, 126, 128, 130, 131, 135, 136, 196, 285, 344, 345, 346, 384, 389, 392, 393, 415, 421, 479, 496, 497, 504, 506, 508, 509, 511, 518, 567, 570, 581, 704, 712, 772, 776, 778, 780, 781, 783, 784, 785, 786.
 Mr. Townshend, Stony Stanton ; 760.
 Mr. Tracy, Red Hill ; 63, 172, 187, 325, 326, 404, 457, 524, 758, 766.
 Mr. T. Trotter, Bywell ; 164, 236, 238, 325, 575, 646, 699, 744.
 Mr. T. Trotter, Stones Place ; 45, 71, 211, 275.
 Mr. Troutbeck, Blencow ; 756, 759.
 Mr. Tunncliffe, Bromley Hall ; 178, 188, 304.
 Messrs. Turnbull, Bonhill Place ; 362.
 Mrs. Turnbull, Bructor ; 293.
 Mr. Turner, Westwood ; 83, 667.
 Mr. Turriff, Upper Criggie ; 10, 154, 361, 535, 759.
 Mr. Tuton, Winton ; 247.
 Mr. Tweedie, Denchrie ; 157, 256, 268, 273, 279, 713, 766.
 Mr. Tyacke, Merthen ; 26, 39, 141, 302.
 Mr. Tynte, Tynte Park ; 10, 36, 98, 111, 127, 128, 139, 242, 299, 348, 377, 531, 579, 582, 793, 795, 798.
 Mr. Unthank, Netherscales ; 7, 138, 149, 257, 309, 433, 484, 606, 615, 656, 658, 669, 735.
 Mr. Upton, Rivenhall ; 99, 227, 259, 414, 656, 762.
 Messrs. Vickers, Howl John ; 199, 378, 686.
 Lord Walsingham, Merton Hall ; 5, 154, 161, 162, 252, 277, 348, 437, 440, 441, 447, 449, 500, 524, 536, 540, 558, 589, 607, 610, 624, 625, 628, 741.
 Sir G. O. Wombwell, Bart., Newburgh Park ; 407.
 Mr. J. Wailes, Rounton Grange ; 676.
 Mr. Wainman, Ashville ; 535, 611, 615.
 Mr. Wakefield, Catton ; 650.
 Mr. Waldo, Stonewall Park ; 45, 114, 216, 301, 316, 623, 766.
 Mr. A. R. Walker, Wester Fintray ; 360, 368, 535, 721.
 Mr. Walesby, Ranby ; 46, 55, 131.
 Mr. T. Walker, Berkswell Hall ; 267, 329, 687, 724.
 Mr. Z. Walker, Handsworth ; 409, 628, 764.
 Mr. S. Wallis, Barton Seagrave ; 190, 703.
 Mr. J. R. S. Wallis, Drishane Castle ; 261, 654.
 Mr. Walter, Bearwood ; 779.
 Mr. Ward, Oxhill Villa ; 493, 586, 591, 594, 602.
 Mr. Warren, Lodge Park ; 221, 748.
 Mr. Waters, Sarnan ; 384, 653, 768, 771.
 Mr. J. Watson, Longwathby ; 392.
 Mr. Watson, Esperston ; 679, 792.
 Mr. Jonas Webb, Babraham ; 371, 395, 417, 435, 438, 445, 446, 463, 558, 559, 578, 618, 623, 624, 628, 629, 631, 680, 701, 744, 789.
 Mr. H. Webb, Streetly Hall ; 13, 176, 261, 417, 558, 641, 664, 665, 667, 673, 756, 785, 786.
 Mr. J. Webb, Horseheath ; 121, 239, 635, 666, 667, 671, 673, 688, 731, 798.
 Mr. Webster, Uxbridge Common ; 322.
 Mr. J. Wells, Boothferry House ; 357, 505, 529, 566, 689, 780, 800.
 Mr. W. Wells, Redleaf ; 709, 787.
 Mr. Welsted, Ballywalter ; 13, 64, 71, 101, 105, 157, 160, 161, 163, 215, 224, 226, 244, 274, 276, 286, 291, 294, 301, 302, 335, 353, 355, 364, 429, 436, 465, 469, 471, 477, 498, 573, 595, 611, 642, 678, 725, 762.
 Mr. Wentworth, Woolley Park ; 296, 367, 402.
 Mr. Wetherell, Aldbrough ; 361, 383, 510, 678, 724.
 Mr. Whalley, Richmond House ; 24, 61, 129, 178, 185, 190, 206, 224, 248, 252, 255, 287, 302, 349.
 Mr. W. White, Burrill ; 590, 593, 602, 712, 732.
 Mr. Whitehead, Baltonsboro' ; 736.
 Mr. Whitwell, Peterborough ; 327, 463, 489.
 Mr. J. Whyte, Muirhead ; 197.
 Mr. Widdicombe, Hay Ugborough ; 70, 79, 310, 488, 616, 697, 748, 753, 755.
 Mr. Wiggin, Metchley Grange ; 412, 440, 572, 623, 724, 736.
 Mr. Wiley, Brandsby ; 33, 335, 359, 384, 532, 572, 603, 681, 688, 765, 789.
 Mr. G. Wilkinson, Whittonstall ; 323, 332, 342, 379, 640, 680.
 Mr. J. Wilkinson, Lenton ; 118, 418, 584, 799.
 Mr. Wilkinson, South Wongs ; 312.
 Mr. Williams, Goonvrea ; 317, 462, 477, 793.
 Mr. Williamson, Lawers ; 103, 206, 470, 474, 491, 632, 643, 683, 684, 795.
 Mr. Willis, Manor House ; 17, 21, 24, 120, 137, 171, 254, 300, 303, 360, 387, 401, 477, 506, 593, 647, 716, 720, 722, 792, 799.
 Mr. B. Wilson, Brawith ; 129, 376, 385, 407, 427, 559, 571, 575, 619, 714, 740, 771, 773, 790.
 Mr. F. M. Wilson, Stowlangtoft ; 518, 692, 723, 725, 747.
 Mr. J. Wilson, Woodhorn Manor ; 89, 174, 392, 456, 521.
 Mr. R. Wilson, Ellenby ; 320.

- Mr. R. E. Wilson, Knowle Hall ; 445.
 Mr. W. Wilson, Bulcote ; 494.
 Messrs. Windle, Sinnington Manor ; 496, 608, 752.
 Mr. T. E. Winnall, Eccleswall Court ; 139.
 Mr. Winter, Stratton Park Farm ; 485.
 Mr. J. Wood, Stanwick Park ; 194, 267, 373, 405, 420, 425, 431, 558, 559, 689, 794, 798.
 Mr. J. G. Wood, Castle Grove ; 68, 228, 233, 256, 378, 419, 423, 430, 482, 519, 526, 574, 652, 710, 732, 768.
 Mr. R. Wood, Clapton ; 60, 161, 162, 345, 543, 654.
 Mr. Willoughby Wood, Holly Bank ; 96, 136, 160, 161, 184, 197, 496, 516, 517, 599, 608, 710.
 Mr. J. Woodhouse, Scale Hall ; 455, 493, 743.
 Mr. Woodward, Northway House ; 19, 39, 151, 202, 294, 379, 403, 494, 514, 623, 624, 650, 677, 738.
 Mr. Wooler, Sadberge Hall ; 126, 357, 438.
 Mr. Wordsworth, Oakenshaw ; 461.
 Mr. Worsey, Bearley ; 25, 331, 466, 524.
- Mr. Worsley, Hovingham Hall, 317.
 Mr. Wortley, Ridlington ; 39, 45, 49, 72, 77, 129, 137, 145, 276, 321, 351, 355, 364, 417, 433, 517, 582, 655, 657, 759, 786.
 Mr. C. Wright, Oglethorpe Hall ; 12, 58, 364, 539, 641.
 Mr. W. Wright, Siggleshorpe Hall ; 474, 575.
 Mr. R. H. Wrightson, Warmsworth Hall ; 96, 97, 140.
 Mr. F. Wythes, Ravensden House ; 39, 313, 317, 383.
 Mr. G. Wythes, Reigate ; 434, 620, 629, 746.
 Mr. Yeats, Studley ; 319, 413, 637, 677.
 Mr. J. Yorke, Thrapstone ; 567, 634.
 Mr. J. Yorke, Beverley Hall ; 30, 247, 278, 561.
 Earl of Zetland, Aske Hall and Upleatham ; 31, 48, 67, 91, 102, 199, 231, 240, 322, 362, 369, 373, 374, 377, 408, 424, 428, 429, 436, 454, 472, 485, 745, 756, 764, 774.

FOR FURTHER ADDRESS OF THE BREEDERS REFER TO THE LIST OF SUBSCRIBERS AT THE END OF THE VOLUME.

INDEX TO THE PLATES.

BULLS.

- | | PAGE |
|---|------|
| COMMANDER-IN-CHIEF (21451), roan, bred by Mr. R. Booth, the property of Mr. T. C. Booth, Warlaby ; got by Valasco (15443), dam (Camp-follower) by Crown Prince (10087), g.d. (Vivandiere) by Buckingham (3239), &c., see Vol. 16, p. 49. Winner of two prizes, as a yearling, at the Royal Agricultural Society's Meeting at Plymouth and at the Durham County Show in 1865. The rules enforced by the Privy Council for the suppression of the Cattle Plague prevented most of the exhibitions for cattle during the years 1866 and 1867 - - - - - | 1 |
| BARON OXFORD (23375), red, bred by Mr. McIntosh, Havering Park, the property of Col. Towneley, Towneley Park ; got by Duke of Geneva (19614), dam (Lady Oxford 5th) by Third Duke of Thorndale (17749), g.d. (Lady Oxford 4th) by Second Grand Duke (12961), &c. This Bull was purchased by Col. Towneley at the Havering Park Sale, May 2nd, 1867, for 500 guineas - - - - - | 21 |
| CHERRY PRINCE (23555), red, bred by and the property of Mr. Torr, Aylesby Manor ; got by Prince of Warlaby (15107), dam (Cherry Duchess 10th) by Duke of Wetherby (17753), g.d. (Cherry Duchess 3rd) by Second Grand Duke (12961), gr.g.d. (Cherry Duchess 2nd) by Grand Duke (10284), &c. Cherry Duchess (own sister to Cherry Duchess 2nd) and her daughter Cherry Duchess 5th, were sold to go to Australia in 1860 for 500 guineas. Animals of this tribe have since been sold for large sums - - - - - | 50 |

- THIRD DUKE OF GENEVA (23753), rich roan, bred by Mr. J. O. Sheldon, Geneva, U. S. A. ; got by Imperial Oxford (24185), dam (Duchess of Geneva) by Second Grand Duke (12961), g. d. (Duchess 71st) by Duke of Gloucester (11382), &c. This animal was imported into this country, with another Bull and seven Heifers of the "Duchess" and "Oxford" tribes, in September 1867. His dam is own sister to the celebrated bull Duke of Geneva (19614), imported in 1862, and purchased by Lord Penrhyn for 600 guineas - - - - - 82
- GRAND DUKE 16TH (24063), red, bred by Mr. E. L. Betts, Preston Hall, the property of Mr. A. J. Robarts, Lillingstone Dayrell ; got by Imperial Oxford (18084), dam (Grand Duchess 8th) by Prince Imperial (15095), g. d. (Grand Duchess 2nd) by Grand Duke (10284), &c. This Bull was purchased by Mr. Robarts at the Preston Hall Sale, May 1st, 1867, for 510 gs. At this sale sixty-three animals were sold for £180. 19s. each, the highest average price for a large Herd of various tribes on record. - - - - - 132
- LITTLEBURY (24341), rich roan, bred by and the property of Mr. J. Clayden, Littlebury ; got by Costa (21487), dam (Diadem) by Sir Charles (16948), g. d. (Diana 2nd) by Great Duke (12973), gr. g. d. (Dinah) by Governor (10282), &c. . . . 176
- ROYAL CAMBRIDGE (25009), roan, bred by Mr. E. L. Betts, Preston Hall, the property of Mr. J. P. Foster, Killhow ; got by Grand Duke 4th (19874), dam (Moss Rose) by Marmaduke (14897), g. d. (Cambridge Rose 6th) by Third Duke of York (10166), &c. The dam of this Bull was purchased as a calf at the Cobham Park Sale in March 1859, for 260 guineas. In September 1862, she was sold with her bull calf for 400 guineas, and at the Preston Hall Sale in May 1867, she was bought by Mr. Foster and realised with her heifer calf 390 guineas ; at this sale ten animals of the Cambridge Rose tribe averaged £214. 18s. 8d. - - - - - 282

COWS.

- LADY OXFORD 5th, rich roan, bred by Mr. McIntosh, Havering Park, the property of the Duke of Devonshire, Holker Hall ; got by Third Duke of Thorndale (17749), dam (Lady Oxford 4th) by Second Grand Duke (12961), g. d. (Maid of Oxford) by The Lord of Eryholme (12205), &c. For further pedigree and produce see page 578. Winner of the first prizes at the Worcester meeting of the Royal Agricultural Society and at the Essex County Show in 1863. She was purchased at the Havering Park Sale, May 2nd, 1867, by the Duke of Devonshire for 600 guineas, and her two sons, Baron Oxford and Baron Oxford 2nd, were sold at the same time for 500 guineas each - - - - - 357
- BLUE BELL, roan, bred by and the property of Messrs. A. and A. Mitchell, Alloa ; got by Knight Errant (18154), dam (Barbelle) by Cardigan (12556), g. d. (Barmaid) by Lord Fanny (13187), &c. Winner of the first prize at the Highland Society's Show at Stirling in 1864, and of the second prize at the Newcastle Meeting of the Royal Agricultural Society of England the same year, as well as of several first prizes at local shows - - - - - 386

- CHORUS 2ND, roan, bred by Mr. Tanqueray, Hendon, the property of Messrs. F. Leney and Son, Wateringbury; got by Fourth Duke of Thorndale (17750), dam (Charming) by Mameluke (13289), g.d. (Charmer 6th) by Cardinal (11246), &c. The Sire of this heifer was imported from America in 1861 and purchased by Mr. Hales for 400 guineas; in 1862 he was sold at the North Frith Sale to the Marquis of Exeter for 410 guineas, and at the Burghley Park Sale, in March, 1867, he was bought, when 8 years old, by Capt. Gunter, of Wetherby Grange, for 440 guineas - - - - - 419
- GOLDEN DUCHESS, roan, bred by Mr. Wetherell, Aldbrough, the property of Mr. R. Eastwood, Thorney Holme; got by King Arthur (13110), dam (Duchess of Northumberland) by Earl of Scarborough (9064), g.d. (Red Duchess) by Second Cleveland Lad (3408), &c. Winner of six first prizes at the Newport, Abergavenny and Carmarthen Shows in 1863 and 1864. She was purchased, with her heifer Golden Duchess 2nd, by Mr. Eastwood at the Maindee Sale, in March 1867, for 200 guineas - - - - - 510
- HOLLY BUSH, roan, bred by and the property of Mr. R. Jefferson, Preston Hows; got by Welcome Guest (15497), dam (Heartsease) by Ploughboy (7338), g.d. (Lively 5th) by Pearl (4668), &c. Winner of eleven prizes and cups in the counties of Cumberland and Westmoreland and at the Ulverston Show - - - - - 527
- LADY FRAGRANT, roan, bred by Mr. R. Booth, the property of Mr. T. C. Booth, Warlaby; got by Lord of the Valley (14837), dam (Lady Blithe) by Windsor (14013), g.d. (Blithe) by Hopewell (10332), &c. Winner of the first prize at the Royal Agricultural Society's Meeting at Plymouth, first prize and Champion cup at the Yorkshire Show at Doncaster, and first prize and 100 guineas Challenge cup at the Durham County Show at Durham, as well as of numerous other prizes at local shows in 1864 and 1865 - - - - - 568
- PAMELA, red and white, bred by and the property of Mr. J. Lynn, Stroxtou; got by Waverley 4th (21084), dam (Pride) by Great Comet (16192), g.d. (Pomp) by Sir John (12084), &c. Winner of ten prizes at the Bath and West of England, Bedfordshire, North Lincolnshire, Rutlandshire, and other local shows: her dam "Pride" won twenty-eight prizes and the Bedfordshire Challenge cup two years in succession. - - - - - 660
- SERAPHINA 13TH, roan, bred by Mr. E. Lawford, Southcott, the property of Mr. G. R. Barclay, Keavil; got by John O'Gaunt (16322), dam (Seraphina 7th) by Duke of Sussex (12772), g.d. (Seraphina 2nd) by Sweet William (7571), &c. Winner of the second prize at the Highland Society's Show at Stirling in 1864; her son "Heir of Englishman" won the first prize and two cups at the Dundee Show in 1867, and second prize at the Highland Society's Meeting at Glasgow. Seraphina 13th was bought by Mr. Barclay at the Southcott Sale in April, 1864; she and her own sister Seraphina 15th, were then sold for 400 guineas - - - - - 739

The pedigrees of Bulls given in this volume with less than four crosses are marked with an asterisk (*), and are only entered as sires, to complete the pedigrees of other animals recorded in the work.

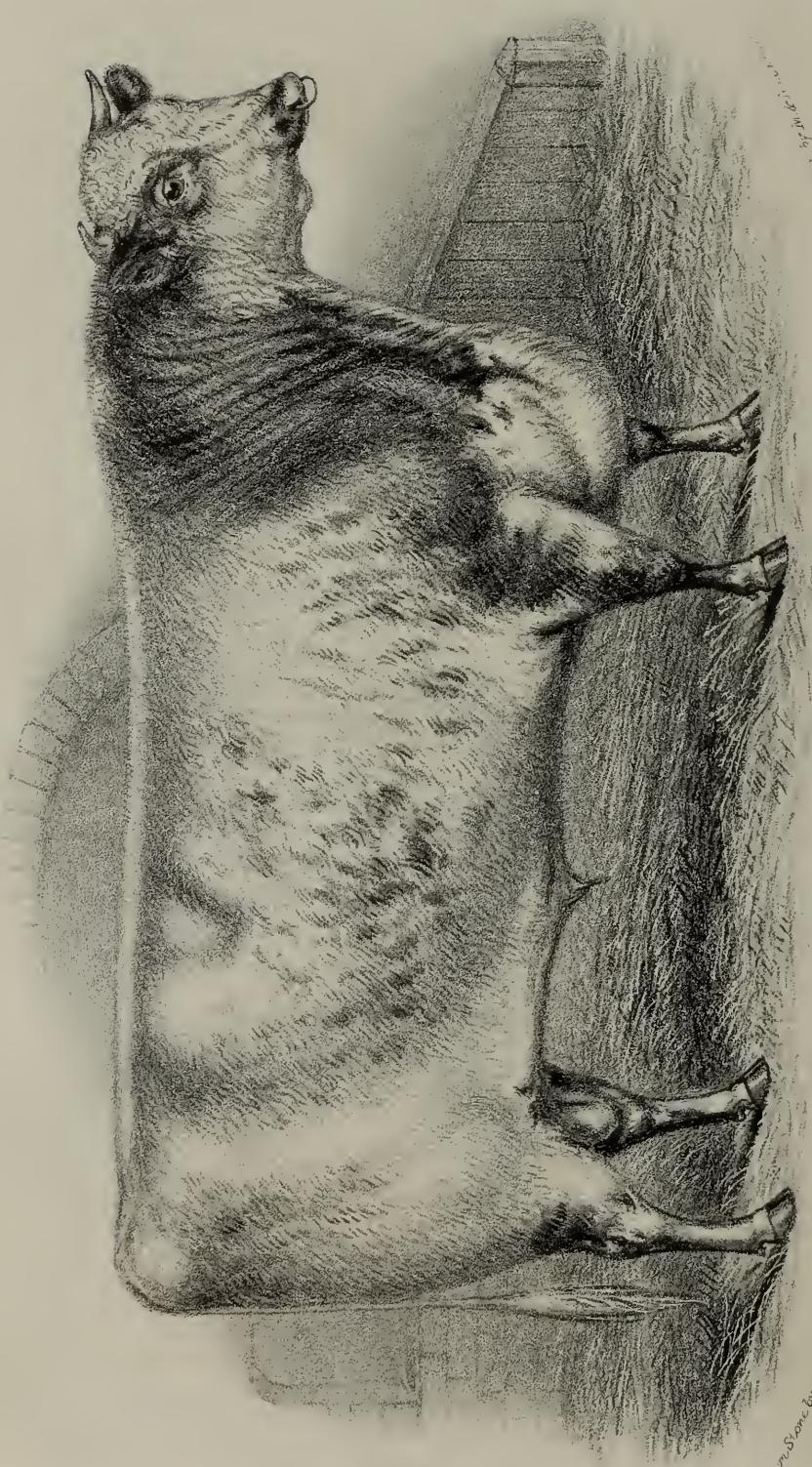

COMMANDER IN CHIEF (21451), AT 3 YEARS OLD.

The property of T. C. Booth Esq., Warlaby, Northallerton.

From L. R. W. Stone by A. M. Cassell.

BULLS.

(23253)

A. A.,

Roan, calved February 19, 1866, bred by and the property of Messrs. T. Garne and Son, Broadmoor; got by Prince Consort (22583), dam (Penny Royal) by Royal Oak (16870), g. d. (Peach) by Havelock (14676), gr. g. d. (Peace) by Valiant (7662), — (Young Portrait) by Fitz-Hardinge (8073), — by Lord John (4259), — by Young Consul (6893), — by Newnham (2365), — by Satellite (1420), — by Jupiter (342), — by Sir Oliver (605), — by Trunnell (659), — by Favourite (252), — by Favourite (252), — by Dalton Duke (188), — by R. Alcock's Bull (19), — by Smith's Bull (608), — by Jolly's Bull (337).

(23254)

ABACOT,

Roan, calved March 28, 1866, bred by Mr. G. Garne, Churchill Heath, the property of Sir H. Dashwood, Bart., Kirtlington Park; got by Cynric (19542), dam (Pickle) by Royal Oak (16870), g. d. (Piccola) by General Pellissier (14605), gr. g. d. (Picotee) by Royal (13636), — (Pink) by Marchmont (9367), — by Young Consul (6893), — by Newnham (2365), — by Satellite (1420), — by Jupiter (342), — by Sir Oliver (605), — by Trunnell (659), — by Favourite (252), — by Favourite (252), — by Dalton Duke (188), — by R. Alcock's Bull (19), — by Smith's Bull (608), — by Jolly's Bull (337).

(23255)

ABBOT,

Red and white, calved July 10, 1866, bred by Mr. J. Gosling, Bocking, the property of Mr. A. P. Clear, Maldon; got by Cherry King (21406), dam (Lady Abbess) by General Havelock (16116), g. d. (Abbess) by Enchanter (11441), gr. g. d. (Strawberry) by Earl Fitz-William (8016), — (Elegance) by Engineer (5980), — by Reformer (2512), — by Imperial (2151), — by Hewick (1111), — by Young Dimple (371), — by Layton (2190), — by Goldfinder (1075).

(23256)

ABBOTSFORD,

Roan, calved March 24, 1865, bred by Mr. N. Milne, Faldonside; got by Rufus (22811), dam (Napier White Rosebud) by Lord Napier (14832), g. d. (Sister to Primrose) by Sam Glen (10780), gr. g. d. (White Rosebud) by Peter Plough (10606), — (Rosebud) by Eildon (9076), — by Ethelred (5990), — by Emperor (1974), — by Barmpton (1677), — by St. Albans (2584), — by Simon (590), — by Pope (514).

(23257) ACHILLES,

Red, calved January 13, 1865, bred by and the property of Mr. S. Armstrong, Enniscorthy; got by Grey Gauntlet (19908), dam (Tink-a-Tink 2nd) by Angelo (11114), g. d. (Tink-a-Tink) by Captain Shaftoe (6833), gr. g. d. (Pink) by Pickwick (4698), — (Primrose) by Broken Horn (3224), — by Regent (1366), — by Western Comet (689), — by Viscount (666).

(23258) ACHILLES,

Red, calved September 16, 1865, bred by and the property of Messrs. Atkinson, Peepy; got by Knight of the Grand Cross (22064), dam (Ruby 6th) by General Havelock (16108), g. d. (Ruby) by Duke (9032), gr. g. d. (Gem) by Harlsonio (6055), — (Gipsy) by Planet (4718), — by Sol (2655), — by Harlsey (2091), — by Regent (2514), — by St. Albans (2584), — by North Star (459).

(23259) ACKLINGTON,

Roan, calved August 25, 1864, bred by the Duke of Northumberland, Alnwick Castle; got by President (20510), dam (Rosebud) by Majestic (13279), g. d. (Nancy) by George 3rd (16147), gr. g. d. (Grace) by Phoenix (10608), — (Magpie) by Barton (8871), — by Roan John (4955), — by General Chasse (3874).

(23260) ACTÆON,

Roan, calved January 18, 1865, bred by Mr. S. Armstrong, Enniscorthy, the property of Mr. J. Doyle, Askamore; got by Grey Gauntlet (19908), dam (Cherry Blossom) by Prince Charlie (18592), g. d. (Blossom 5th) by Duke of Bedford (11378), gr. g. d. (Blossom 2nd) by Suffolk (9694), — (Blossom) by Napoleon (2349), — by Satellite (1420), — by Farmer (251), — by Cato (119), — by Charles (127), — by St. John (572), — by Chilton (136), — by White Bull (421), — by Favourite (252), — by Dalton Duke (188), — by R. Alcock's Bull (19), — by J. Smith's Bull (608), — by Jolly's Bull (337).

(23261) ACTIVE,

Red with a little white, calved May 16, 1866, bred by Mr. J. Denchfield, Burston; got by Alert (15358), dam (Spangle 2nd) by Hector (9200), g. d. (Spangle) by Planet (9483), gr. g. d. by Eclipse (3684), — by Barrister (1689), — by Buskin (1769), — bred by the Marquis of Exeter.

(23262) ACTOR,

Red, calved December 11, 1865, bred by and the property of Earl Beauchamp, Madresfield Court; got by Diplomatist (19571), dam (Polly Horton) by Columbus (17591), g. d. (Fillpail) by Duke William (11400), gr. g. d. (Old Fillpail) by Cotgrave (6901), — (Lovely) by Progress (4839).

(23263) ACTOR,

White, calved April 12, 1866, bred by the Rev. C. W. Holbech, Farnboro' Hall, the property of Mr. E. Parsons, Walton Grounds; got by Eleventh Duke of Oxford (19632), dam (Actress) by Mameluke (13289), g. d. (Artless) by Londonderry (13169), gr. g. d. (Artifice) by Clifford (10061).

(23264)

ADELBERT 2ND,

Roan, calved in May, 1865, bred by Col. Kingscote, Kingscote Park, the property of the Hon. C. Berkeley, Fishbourne; got by Duke of Wharfedale (19648), dam (Adeliza) by Grand Duke of Oxford (16184), g. d. (Agnes) by Chaffcutter (12572), gr. g. d. (Annie) by Jemie (10352), — (Clementina) by Bristol (7852), — by Brunel (7857), — by Leo (4208), — by Ovis (4635), — by Rival (2534), — by Darlington (956), — by Denton (198), — by Rockingham (560), — by Jobling's Son of Phenomenon (491), — by Phenomenon (491), — by Colonel (152), — by Styford (629).

(23265)

ADELBERT 3RD,

Red, calved in May, 1866, bred by Col. Kingscote, Kingscote Park, the property of Mr. J. Wright, Avel Farm; got by Lord Wild Eyes 3rd (22235), dam (Abigail) by Marquis of Oxford (18339), g. d. (Arbele) by Union (12249), gr. g. d. (Aurelia) by Contract (10071), — (Clementina) by Bristol (7852), — by Brunel (7857), — by Leo (4208), — by Ovis (4635), — by Rival (2534), — by Darlington (956), — by Denton (198), — by Rockingham (560), — by Jobling's Son of Phenomenon (491), — by Phenomenon (491), — by Colonel (152), — by Styford (629).

(23266)

ADJUTANT,

Rich roan, calved August 10, 1865, bred by and the property of Sir A. de Rothschild, Bart., Aston Clinton; got by Captain Cherry (21363), dam (Statira 4th) by Rifleman (20684), g. d. (Statira 3rd) by Columbus (12616), gr. g. d. (Statira 2nd) by Frederick (11489), — (Statira) by Bellerophon (3119), — by Eclipse (1949), — by Reformer (4917), — by Dishley Ketton (982), — by Major (398), — by Cossack (925).

(23267)

ADMIRAL,

Roan, calved January 17, 1866, bred by the Duke of Northumberland, Alnwick Castle; got by Vice President (23125), dam (Maid of Aln) by Melsonby (18380), g. d. (Young Jessy) by George 3rd (16147), gr. g. d. (Violet) by Shaftoe (5107), — (Daisy) by Richardi (4944), — Cowslip, bought of Mr. Patterson, of Wood Houses.

(23268)

ADMIRAL 2ND,

Roan, calved September 7, 1857, bred by the Hon. L. H. King Harman, Newcastle; got by Admiral (12339), dam (Rose) by Rococo (9564), g. d. (Ringlet) by Noble (4578), gr. g. d. (Ringlet) by Belshazzar (1704), — (Rose) by Navigator (1260), — by Jasper (331), — by Marshal Beresford (415), — by Cecil (120), — by Son of Favourite (252).

(23269)

ADMIRAL,

Roan, calved March 14, 1865, bred by and the property of Mr. J. Faulkner, Stowe; got by Knight of Branches (20076), dam (Telltale) by Dictator (11356), g. d. (Triumph) by Eclipse (3684), gr. g. d. (Tulip) by Boughton (7841), — by Young Merlin (6204), — by Midas (435), — by Denton (198).

(23270)

ADMIRAL,

Roan, calved October 15, 1866, bred by Mr. H. S. Stratford, Thorpe Hall; got by Duke of Bronte (21569), dam (Emma) by Grampus (17990), g. d.

(Jessie) by Stamboul (13780), gr. g. d. (Hopeful) by Rubric (13645), — (Young Antelope) by Roman (15179), — by Albanac (1617), — by Cavalier (861), — a Cow of Earl Brownlow's.

(23271) ADMIRAL,

Roan, calved April 2, 1866, bred by Mr. R. Stratton, Walls Court; got by Herne's Oak (21924), dam (Matchless 7th) by Victory (17186), g. d. (Matchless 4th) by Waterloo (11025), gr. g. d. (Matchless 2nd) by The Red Duke (8694), — (Moss Rose) by Phoenix (6290).

(23272) ADMIRAL FORTH,

Red, calved April 1, 1866, bred by Mr. A. Cruickshank, Sittyton, the property of Mr. Cromarty, St. Margaret's Hope; got by Forth (17866), dam (Sophia) by The Baron (13833), g. d. (Sympathy) by Prince Edward Fairfax (9506), gr. g. d. (Fancy) by Billy (3151), — (Jessy) by Sovereign (7539), — by Satellite (1420), — by Baronet (60), — by Cleveland (144), — by Symmetry (641).

(23273) ADMIRAL OXFORD,

Roan, calved November 17, 1866, bred by and the property of Sir W. C. Trevelyan, Bart., Wallington; got by Earl of Oxford (15966), dam (Barbara Bell) by Champion (17525), g. d. (Barbary) by Cardigan (12556), gr. g. d. (Barmaid) by Lord Fanny (13187), — (Beauty) by Noble (4578), — by Newton (2367), — by Baronet (1686), — by Reformer (2502), — by Margrave (2263), — by Leopold (2199), — by Hector (2103), — by Surly (2715), — by Traveller (655), — by Colonel (152).

(23274) ADMIRAL PERSANO,

Red with a little white, calved May 20, 1866, bred by and the property of Mr. R. Betts, Holbeck Lodge; got by Baron Crossley (19269), dam (Planet 4th) by Walpole (23168), g. d. (Planet) by Sheldon (8557), gr. g. d. (Myrtle) by Young Newton (11853), — by Newton (2367), — by Vanish (5546), — by Ormsby (4621), — by Pilot (2427), — by Commodore (1858), — by Sterling (5330).

(23275) ADONIS,

Red, calved February 3, 1865, bred by Mr. S. Armstrong, Enniscorthy, the property of Mr. P. Breen, Castlebridge; got by Grey Gauntlet (19908), dam (Tink-a-Tink 6th) by Fugleman (14580), g. d. (Tink-a-Tink 5th) by Lord Cardigan (13177), gr. g. d. (Tink-a-Tink 2nd) by Angelo (11114), — (Tink-a-Tink) by Captain Shaftoe (6833), — by Pickwick (4698), — by Broken Horn (3224), — by Regent (1366), — by Western Comet (689), — by Viscount (666).

(23276) ADULLAM,

Red and white, calved April 2, 1866, bred by Mr. J. Lynn, Stroxtan, the property of Mr. R. W. Cresswell, Ravenstone; got by Prizeman (24870), dam (Ada) by Waverley 4th (21084), g. d. (Ama) by Marquis of Exeter (14906), gr. g. d. (Amy) by Burglar (10007), — (Alice Hawthorn) by Neptune (7273), — by Prince Albert (4781), — by Reformer (4917), — by Toneham (2767), — by Son of Alpha (3004), — by Cossack (925).

(23277) AGAMEMNON,

Roan, calved October 8, 1866, bred by and the property of Lord Walsingham, Merton Hall; got by Merton Beau (20345), dam (Amanda) by Sultan (17053), g. d. (Alboni) by Robinson Crusoe (13610), gr. g. d. (Ada) by Nabob (11834), — (Lady Anna) by Zadig (8796), — by Lord Durham (9311), — by St. Helena (5055), — by Emperor (3716), — by Satellite (1420), — by Cato (119), — by Jupiter (342), — by George (273), — by Chilton (136), — by Irishman (329), — by B. (45).

(23278) AGAMEMNON,

White, calved March 6, 1865, bred by Mr. S. Armstrong, Enniscorthy, the property of Mr. J. Meadows, Thornville; got by Grey Gauntlet (19908), dam (Modesty Gwynne) by Paul Potter (16688), g. d. (Modesty 5th) by Young Usurer (10985), gr. g. d. (Modesty) by Sir Thomas Fairfax (5196), — (Magic) by Wallace (5586), — by Wellington (2824), — by Marnion (406), — by Merlin (430), — by Layton (366), — by Phenomenon (491), — by Favourite (252), — by Favourite (252), — by Hubback (319), — by Snowdon's Bull (612), — by Waistell's Bull (669), — by Masterman's Bull (422), — by the Studley Bull (626).

(23279) AGAMEMNON,

Red and white, calved September 16, 1865, bred by Messrs. Atkinson, Peepy, the property of Mr. W. Potts, Ponteland; got by Knight of the Grand Cross (22064), dam (Sweetest Rose) by Richard Cœur-de-Lion (13590), g. d. (Sweet Rose) by Tyne (7653), gr. g. d. (Flora) by Wolsington (2852), — by Brandon (3236), — by Acton (15551), — by Twin Brother to Ben (660).

(23280) AGRICOLA,

Red, calved March 28, 1865, bred by Mr. S. Armstrong, Enniscorthy, the property of Mr. Gainfort, Ballyheigue; got by Grey Gauntlet (19908), dam (Miss Glossy) by Equinox (17810), g. d. (Red Glossy) by Highland Laddie (13026), gr. g. d. (Glossy 2nd) by Duke of Bedford (11378), — (Glossy) by Eugene Aram (10210), — by Second Comet (5101), — by Corrector (1876), — by Tyro (2781), — by Grazier (1085), — by Jupiter (342), — by Sir Oliver (605), — by Trunnell (659), — by Favourite (252), — by Favourite (252), — by Dalton Duke (188), — by R. Alcock's Bull (19), — by J. Smith's Bull (608), — by Jolly's Bull (337).

(23281) AIRLIE,

Roan, calved March 22, 1865, bred by the Earl of Airlie, Cortachy Castle, the property of Mr. Geekie, Baldowrie; got by Federal (23923), dam (Eugenie) by Trory (13901), g. d. (Little Red Rose) by Petrarch (7329), gr. g. d. (Florence) by Second Duke of York (5959), — (Fame) by Raspberry (4875), — by Young Matchem (4422), — by Isaac (1129), — by Young Pilot (4702), — by Pilot (496), — by Julius Cæsar (1143).

(23282) AJAX,

Red, calved April 23, 1865, bred by Mr. S. Armstrong, Enniscorthy, the property of Mr. A. Connon, Cremore; got by Grey Gauntlet (19908), dam

(Buttercup) by Famous (12857), g. d. (Blanche 3rd) by Baron Wild Eyes (8869), gr. g. d. (Blanche) by Auld Robin Gray (6753), — (White Rose) by a Bull of Mr. J. Crisp's, — by Burley (1766), — by Isaac (1129), — by Pilot (496), — by Albion (14), — by Lame Bull (359), — by Shipton (587), — by Son of Suwarrow (636), — by Son of Twin Brother to Ben (88), — by Twin Brother to Ben (660).

(23283)

AJAX,

Roan, calved September 24, 1865, bred by Mr. J. Dodwell, Long Crendon, the property of Mr. R. Dodwell, Oddington; got by Prince Leopold (20558), dam (Blossom 4th) by Aaron Smith (12331), g. d. (Blossom 3rd) by Mario (14896), gr. g. d. (Blossom 2nd) by Frank Fairfax (12894), — (Blossom) by Second Duke of Richmond (11388).

(23284)

AJAX,

Roan, calved in December, 1865, bred by Mr. T. Mace, Sherborne, the property of Mr. Matthews, Lower Slaughter; got by Royal Butterfly 14th (20722), dam (Lady) by Garne (17903), g. d. (Miss Nightingale) by Chieftain (12595), gr. g. d. (Lady Bourton) by Morpeth (8325), — (Boadicea) by The Prince (7615), — by Colling (902), — by Son of Alexander (1624), — by Grandson of Favourite (252).

(23285)

ALABAMA,

Red and white, calved July 9, 1865, bred by the Duke of Devonshire, Holker Hall, the property of Mr. W. Laycock, Keighley; got by Lord Oxford (20214), dam (Young Emma) by Oxford Duke (15036), g. d. (Emma 4th) by Emperor (6973), gr. g. d. (Emma 3rd) by Sir Walter (2639), — (Emma) by Wharnccliffe (2834), — by Kilnshaw (2175), — by Guy (2084), — by Frederick (1060), — by Pyramus (533), — by Meteor (432).

(23286)

ALADDIN,

Roan, calved March 17, 1865, bred by and the property of Mr. W. H. Massy, Mount Massy; got by Gwynne of Lothian (21888), dam (Violet Soubadar) by Soubadar (18901), g. d. (Virginia) by Jasper (11609), gr. g. d. (Vesta) by President (8407), — (Vidonia) by Sir Thomas Fairfax (5196), — by Norfolk (2377), — by Burley (1766), — by Pilot (496), — by Warlaby (672), — by Albion (14), — by Lame Bull (359), — by Shipton (587), — by Son of Suwarrow (636), — by Son of Twin Brother to Ben (88), — by Twin Brother to Ben (660).

(23287)

ALADDIN,

Roan, calved February 10, 1865, bred by Mr. R. Stratton, Walls Court, the property of the Marquis of Lansdowne, Bowood; got by Lamp of Lothian (16356), dam (March Rose) by Young Windsor (17241), g. d. (Christmas Rose) by His Highness (14708), gr. g. d. (Salthrop Rose 4th) by Lord of the Manor (14836), — (Salthrop Rose) by Waterloo (11025), — by Lottery (4280), — by Phœnix (6290).

(23288)

A-LA-MODE,

Red and white, calved March 29, 1864, bred by Captain Ball, Mondellahy, the property of Mr. H. Lyons, Croom House; got by Chorister (17565), dam (Fashion) by Baron Warlaby (7813), g. d. (Florence) by General Wash-

ington (6036), gr. g. d. (Finella) by Fitz-Harry (7009), — by Panton Favourite (4646), — by Alamode (725), — by Childers (1824), — by Mina (2316), — by Wellington (5619), — by Panton Major (6274), — by Waddingworth (668).

(23289)

ALBERT,

Red and white, calved May 14, 1866, bred by and the property of Sir W. Lawson, Bart., Brayton; got by Thirteenth Duke of Oxford (21604), dam (Princess Alexandra) by Eighth Duke of Oxford (15939), g. d. (Catchit) by Earl of Dublin (10178), gr. g. d. (Meadow Sweet) by Grey Friar (9172), — (Freckle) by Fawsley (6004), — by Little John (4232), — by Marcellus (2260), — by Caliph (1774), — by Swing (2721), — by Argus (759), — by Defender (194), — by Petrarch (488), — by Brother to R. Colling's White Heifer, — by Butterfly (104), — by Globe (278).

(23290)

ALBERT,

Roan, calved January 30, 1865, bred by and the property of Mr. R. S. Holford, Weston Birt; got by Frankenstein (19778), dam (Alexandra) by Cupid (14359), g. d. (Amina) by Richard (15161), gr. g. d. (Amity) by Whitaker (11040), — (Antimildew) by Neptune (7273), — by Prince Albert (4781), — by Reformer (4917), — by Toneham (2767), — by Son of Alpha (3004), — by Cossack (925).

(23291)

ALBERT EDWARD,

Roan, calved April 25, 1865, bred by Mr. Thornton, Stapleton, the property of Mr. Sowerby, Putteridgebury; got by Sir Roger (16991), dam (Annie Laurie) by Rhesus (18696), g. d. (Lady Vulcan) by Homer (14714), gr. g. d. (Smith Lass) by Son of Vanguard (10994), — by The Prince (12213).

(23292)

ALBERT VICTOR,

White, calved March 26, 1866, bred by and the property of Mr. Thornton, Stapleton; got by Joseph (20033), dam (Annie Laurie) by Rhesus (18696), g. d. (Lady Vulcan) by Homer (14714), gr. g. d. (Smith Lass) by Son of Vanguard (10994), — by The Prince (12213).

(23293)

ALBERT VICTOR,

White, calved December 8, 1864, bred by Mr. Unthank, Netherscales, the property of Messrs. Pattenson, Hay Close; got by Duke of Hamilton (19618), dam (Ormolu Gwynne) by Master Hopewell (14929), g. d. (Ormolu) by General Sale (8099), gr. g. d. (Metal) by Lord Warden (7167), — (Titania) by Orontes (4623), — by Guardian (3947), — by Mercury (2301), — by Monarch (2324), — by St. Albans (2584), — by Jupiter (342), — by Sir Oliver (605), — by Trunnell (659), — by Favourite (252), — by Favourite (252), — by Dalton Duke (188), — by R. Alcock's Bull (19), — by J. Smith's Bull (608), — by Jolly's Bull (337).

(23294)

ALBION,

Roan, calved May 7, 1862, bred by Mr. Barber, Sproatley Rise; got by Royal Butterfly 3rd (18754), dam (Amelia 3rd) by Rembrandt (13587), g. d. (Amelia 2nd) by Frederick (11489), gr. g. d. (Amy) by Sir Isaac (9645), — (Amelia) by Prince of Wales (6345), — by Plumpton (2440), — by Gainford

(2044), — by Cripple (1887), — by Young Roekingham (2549), — by Wellington (2824), — by Major (2255), — by Northumberland (464), — by Styford (103), — by Bolingbroke (86).

(23295)

ALDERMAN,

Roan, calved February 5, 1865, bred by Mr. R. Stratton, Walls Court, the property of Mr. T. Hewer; got by Duke of Windsor (19651), dam (Bridesmaid) by Warwick (19120), g. d. (Rose Bloom) by His Highness (14708), gr. g. d. (Duchess of Glo'ster 5th) by Waterloo (11025), — (Elegance) by Lottery (4280), — by Lottery (4280), — by Phoenix (6290).

(23296)

ALDSWORTH,

Roan, calved in April, 1865, bred by Messrs. T. Garne and Son, Broadmoor, the property of Mr. C. Mace, Warminster; got by Cynric (19542), dam (Jelatine) by Bashaw (12449), g. d. (Jelly) by Valiant (7662), gr. g. d. (Jenny Lind) by Fitz-Hardinge (8073), — (Ruth) by Lord John (4259), — by Cedric (3311), — by Son of Blyth Comet (85), — by Cœlebs (897), — by Rose's Red Bull (5009), — by Neswick (1266), — by Fisher's Bull (3799).

(23297)

ALEXANDER,

Roan, calved August 15, 1865, bred by Mr. J. B. Thompson, Anlaby; got by Fine Prince (17849), dam (Ann) by Humphrey (13054), g. d. (Selina) by Royal Blood (13638), gr. g. d. (Sweetbrier) by Cavaignac (10033), — (Short Tail) by Boccaccio (7838), — by The Lord of Gilling (6587), — by Belshazzar (1703), — by Abraham (2905), — by Simon (5134), — by Young George (3885), — by George (276).

(23298)

ALFRED,

Roan, calved March 26, 1866, bred by and the property of Sir W. Lawson, Bart., Brayton; got by Waterloo Chief (23184), dam (Victoria) by Duke (14419), g. d. (Venice) by Hudibras (10339), gr. g. d. (Adelaide) by Fitz-Maurice (3807), — (Victoria) by Gainford (2044), — by Monitor (2331), — by Marquis (2270), — by Wellington (2824), — by Leopold (2199), — by Dundas (1943), — by Cupid (177), — by Simon (590), — by Punch (531), — by Bolingbroke (86).

(23299)

ALLAN RUFUS,

Red, calved February 8, 1866, bred by and the property of Mr. R. S. Bruere, Braithwaite Hall; got by The Sutler (23061), dam (Rose Marianne) by Prince George (13510), g. d. (Rosebud) by Sylvan King (13819), gr. g. d. (Violet) by The Silky Laddie (10947), — (Red Rose) by The Painted Laddie (10943), — by Rouge (5012), — by Chance (3329), — by Cleveland (3404), — by Danby (3550), — by Son of Studley Grange (1483), — by Son of Duke (225), — by Midas (4470), — by Nailor (4528), — by Ambo (746).

(23300)

ALLERTON LAD,

Roan, calved October 23, 1863, bred by Lord Stourton, Stourton Hall; got by Hesperus (18062), dam (Victorine) by Baron Martin (12444), g. d. (Victoria 13th) by Comus (12625), gr. g. d. (Victoria 3rd) by Second Comet (5101), — (Victoria 2nd) by Belzoni (783), — by Satellite (1420), — by

Cato (119), — by Pope (514), — by Favourite (252), — by the White Bull (421), — by Favourite (252), — by Dalton Duke (188), — by R. Alcock's Bull (19), — by J. Smith's Bull (608), — by Jolly Bull (337).

(23301)

ALMA,

Roan, calved April 30, 1866, bred by Earl Howe, Gopsall Hall; got by Royal Arch 8th (18749), dam (Moss Rose 3rd) by Guardsman (14656), g. d. (Moss Rose 2nd) by Duncombe (11402), gr. g. d. (Moss Rose) by Simon (5135), — (Old Red Sally) by Crispin (174), — by Fisher's Old Bull (3799), — by Grandson of Favourite (252), — by Grandson of Favourite (252), — descended from the stock of Mr. Cornforth of Barforth.

(23302)

ALMONER,

Roan, calved May 29, 1866, bred by and the property of the Rev. C. W. Holbech, Farnboro' Hall; got by Eleventh Duke of Oxford (19632), dam (Sister of Mercy) by Earl of Walton (17787), g. d. (Snowdrop) by Snowstorm (12119), gr. g. d. (Spot) by Guizot (9174), — (Lofty) by Guizot (9174), — by Lord John (4257).

(23303)

ALPHA,

Roan, calved July 12, 1864, bred by Mr. J. Feilden, Witton Park, the property of Mr. R. Howard, Much Hoole; got by Country Gentleman (23642), dam (Gitana) by Royal Butterfly 3rd (18754), g. d. (Gipsy Rose) by Peter Simple (18534), gr. g. d. (Gipsy Girl) by Sir Thomas (7516), — (Fawn) by Sir Richard (5175), — by Superb (5356), — by Warlaby (672), — by Admiral (5).

(23304)

ALRASCHID,

Roan, calved July 6, 1866, bred and the property of Mr. J. Moffat, Ballyhyland; got by White Chieftain (21096), dam (Myrtle 8th) by Cadet (12521), g. d. (Myrtle 5th) by Buckingham (11219), gr. g. d. (Myrtle 1st) by Albion (7771), — (Lady Mary) by Ury (5536), — by Noble (4578), — by Sir Robert (5177), — by Paul Pry.

(23305)

ALSIKE,

Roan, calved November 4, 1864, bred by Mr. R. Searson, Cranmore Lodge, the property of Mr. R. Parr, Market Deeping; got by Birthday (19313), dam (Scarlet Trefoil) by Orthodox 16th (16664), g. d. (Red Clover) by British Soldier (12497), gr. g. d. (Dolly Dixon) by Alma (12383), — by Tertius (13830), — by Statesman (5321), — by Remus (4932).

(23306)

ALTHORPE BUTTERFLY,

Roan, calved June 14, 1864, bred by Earl Spencer, Althorp, the property of Vicomte Benoist D'Azy, Azy, France; got by Cock of the Midden (23585), dam (Bushey Butterfly) by Royal Butterfly 5th (18756), g. d. (Lady Butterfly) by Great Mogul (14651), gr. g. d. (Red Butterfly) by Master Butterfly (13311), — (Vestris 2nd) by Valiant (10989), — by Tom of Lincoln (8714), — by Bellerophon (3119), — by Renown (2525), — by Tartar (2738), — by Colton (1849), — by Pioneer (1321), — by Marshal Beresford

(415), — by Cecil (120), — by Favourite (252), — by Cupid (177), — by Grandson of Bolingbroke (280), — by Foljambe (263), — by R. Alcock's Bull (19), — by J. Smith's Bull (608), — by Jolly's Bull (337).

(23307)

AMADEUS,

Roan, calved August 3, 1866, bred by and the property of Mr. J. Moffat, Ballyhyland; got by First Fiddle (19749), dam (Amy) by Daisy Duke (12680), g. d. (Amiable) by The Seer (9619), gr. g. d. (Amythyst) by Sir Frederick (8577), — (Amulet) by Jerry (4100), — by Marquis (4386), — by Henwood (2114), — by Mynheer (2345), — by Duke Humphrey (230), — by Son of George (1071), — by Badsworth (47).

(23308)

AMATEUR,

Roan, calved March 17, 1866, bred by Mr. W. Marr, Upper Mill, the property of Mr. Scott, Glendronach; got by Young Pacha (20457), dam (Apricot 4th) by Clarendon (14280), g. d. (Apricot) by Jemmie (11611), gr. g. d. (Peach) by Homer (2134), — (Bloom) by Sir Launcelot (5166), — by Viceroy (5561), — by Bulmer (1760), — by Appleton (1647), — by Newtonian (2368), — by a Bull of Mr. Cattley's.

(23309)

AMBIDEXTER,

Red, calved March 6, 1864, bred by Lord Feversham, Duncombe Park, the property of Mr. J. Sworder, Westmill Bury; got by Crown Prince (17645), dam (Alma) by Fifth Duke of Oxford (12762), g. d. (Ada) by Lord Fopington (10437), gr. g. d. (Azalea) by Champion (8940), — (Alice) by Colonel (8967), — by Locomotive (4242), — by Cleveland (3403), — by Young Eryholme (1981), — by Wonderful (700), — by Merlin (429), — by Alfred (23), — by Cupid (177), — by Suwarrow (636).

(23310)

ANDREW,

Red, calved September 15, 1853, bred by Mr. Bagshaw, Newton; got by Windsor (23225), dam (Vest) by Senator (25110), g. d. (Ring Dove) by Nicholas (7278), gr. g. d. (Mayfly) by Auckland (5766), — (Goldfinch) by Daniel (1904), — by Rufus (2576), — by Emperor (243), — by Star (2699), — by Boughton (90).

(23311)

ANDREW FAIRSERVICE,

Red, calved May 18, 1866, bred by Mr. J. P. Tynte, Tynte Park, the property of Mr. Mosse, Carlow; got by The Peer (23045), dam (Ceres) by Coronet (15818), g. d. (Corn Cup) by Vanguard (10994), gr. g. d. (Cornflower) by Helmsman (8141), — (Maria) by Tarrare (2735), — by Mameluke (2257), — by Diamond (209), — by George (1067), — by Major (398), — by Major (397), — by Brown's Bull of Aldborough.

(23312)

ANDY,

Red, calved June 23, 1864, bred by and the property of Mr. A. Turriff, Upper Criggie; got by Van Dieman (21007), dam (Maid of Mora) by Canrobert (17493), g. d. (Rose) by Young Van Dunck (19044), gr. g. d. (Bessy) by California (12528), — (Young Roan) by Albert (17286), — by Albert (17286), — bred by Mr. Ross, Kunahaen.

(23313)

ANEROID,

Roan, calved May 1, 1865, bred by Mr. R. E. Oliver, Sholebroke Lodge, the property of Mr. Bennett, Stowe; got by Grand Duke 7th (19877), dam (Anna) by Vanguard (10994), g. d. (Adora) by Belvedere 4th (3130), gr. g. d. (Augusta) by True Blue (5522), — (Albina) by Miracle (2321), — by Sir Henry (1446), — by Count (170), — by Bracken (91), — by Badsworth (47), — by Driffield (223), — bred by Sir Geo. Strickland.

(23314)

ANTINOUS,

White, calved February 15, 1866, bred by Mr. S. Armstrong, Enniscorthy, the property of Mr. J. Whitney, Beaufield; got by Grey Gauntlet (19908), dam (Moll Gwynne) by Equinox (17810), g. d. (Modesty 5th) by Young Usurer (10985), gr. g. d. (Modesty) by Sir Thomas Fairfax (5196), — (Magic) by Wallace (5586), — by Wellington (2824), — by Marmion (406), — by Merlin (430), — by Layton (366), — by Phenomenon (491), — by Favourite (252), — by Favourite (252), — by Hubback (319), — by Snowdon's Bull (612), — by Waistell's Bull (669), — by Masterman's Bull (422), — by the Studley Bull (626).

(23315)

ANTIPATER,

Roan, calved December 17, 1861, bred by Mr. H. E. Surtees, M.P., Dane End, the property of Mr. T. Main, Woodham Ferris; got by Lumley (16478), dam (Mariamne) by Duke of Argyll (11375), g. d. (Jewess) by Master Goldschmidt (13315), gr. g. d. (Anna Maria) by Vandyke (7669), — (Amina) by Albus (2975), — by Belshazzar (1704), — by Sultan (1485), — by Tarrare (1501), — by Midas (435), — by Grandson of Phenomenon (491), — by Punch (531).

(23316)

APRIL DUKE,

Red, calved April 7, 1865, bred by the Rev. J. Storer, Hellidon, the property of Mr. P. Symons, Washbourne; got by Mantalini Prince (22276), dam (Magic) by May Duke (13320), g. d. (Mystery) by Belmont (14153), gr. g. d. (Witchcraft) by Matadore (10516), — (Witch) by Wizard (6688), — by Wiseton (2848), — by Mercury (2301), — by Hector (1105), — by Regent (544).

(23317)

ARCHDALE,

Roan, calved February 5, 1866, bred by and the property of Mr. Thornton, Stapleton; got by Prince Royal (22646), dam (Amelia) by Lord Nelson (13207), g. d. (Eglantine) by Emperor (1974), gr. g. d. (Elvira) by Duke (1933), — by Wellington (2824), — by Young Remus (2522), — by Midas (435), — by Traveller (655), — by Bolingbroke (86).

(23318)

ARCHDUKE,

Rich roan, calved November 24, 1865, bred by Mr. J. Clayden, Littlebury; got by Costa (21487), dam (Rosette) by Prince of Prussia (16752), g. d. (Red Rose) by Horatio (10335), gr. g. d. (Maria) by Third Duke of Northumberland (3647), — (Modesty) by Velocipede (5552), — by Sir Thomas (2636), — by Marske (418), — by Comet (155), — by Tom (652), — by Favourite (1033), — by Hutton's Bull (323), — by Barningham (56).

(23319) ARCHDUKE 2ND,

Roan, calved August 9, 1866, bred by Mr. Foljambe, Osberton Hall; got by Archduke (19239), dam (Miss Nightingale) by May Duke (16553), g. d. (Mrs. Fry) by Man Friday (14893), gr. g. d. (Sympathy) by Master Grateful (11797), — (Sylphide) by Pestalozzi (10603), — by Lamplighter (8204), — by Zenith (5702), — by Warlock (5599), — by Alabaster (1616), — by Monarch (2324), — by Satellite (1420), — by Cato (119), — by Jupiter (342), — by George (273), — by Chilton (136), — by Irishman (329), — by B. (45).

(23320) ARCHDUKE,

Roan, calved in April, 1866, bred by Mr. S. P. Savage, Lays Farm; got by Lord Wild Eyes 5th (22235), dam (Aurora) by Caleb (15718), g. d. (Annabella) by Marmaduke (14897), gr. g. d. (Amazon) by Whittington (12299), — (Agrippina) by Duke of Rothsay (6943), — by Amateur (3007), — by Belshazzar (1703), — by Abraham (2905), — by Simon (5134), — by Young George (3885), — by George (276).

(23321) ARCHDUKE,

Light roan, calved July 22, 1866, bred by and the property of Mr. C. Wright, Oglethorpe Hall; got by Prince Imperial (22596), dam (Jenny Lind 6th) by Royal Buck (18751), g. d. (Jenny Lind 4th) by Theodore (18991), gr. g. d. (Jenny Lind) by Star of Northumberland (7554), — (Young Moss Rose) by Young Matchem (4422), — by Priam (2452), — by Young Alexander (2977), — by Pilot (496).

(23322) ARCHDUKE CHARLES,

Roan, calved March 23, 1866, bred by Mr. J. W. Philips, Heybridge; got by Schulenberg (25097), dam (Lucinda) by Priam (18567), g. d. (Coral) by Cardinal (11246), gr. g. d. (Charmer 3rd) by Earl of Dublin (10178), — (Charmer) by Little John (4232), — by Caliph (1774), — by Sir Walter (2637), — by Hotspur (1117), — by Coxcomb (928), — by Midas (435), — by Comet (155), — by R. Colling's Son of Favourite (252), — by same son of Favourite (252), — by Hubback (319).

(23323) ARISTOCRAT,

Roan, calved April 22, 1864, bred by Mr. A. Cruickshank, Sittyton, the property of Lord Vernon; got by Lord Raglan 2nd (20221), dam (Attraction) by Matadore (11800), g. d. (Albinia) by Velvet Jacket (10998), gr. g. d. (Antelope) by Fairfax Royal (6987), — (Fancy) by Billy (3151), — by Sovereign (7539), — by Satellite (1420), — by Baronet (60), — by Cleveland (144), — by Symmetry (641).

(23324) ARISTOCRAT,

Roan, calved November 5, 1865, bred by Messrs. Dudding and Sons, Panton, the property of Mr. H. Frankish, Normanby House; got by Royal Buckingham (20718), dam (Almack's Belle) by Kalafat (13101), g. d. (Artless) by Lambton (9273), gr. g. d. (Arabella) by General Washington (6036), — (Arcot Lass) by Welham (5618), — by Roman (2559), — by Columella (904), — by Albion (14), — by Palmflower (480), — by Blyth Comet (85), — by Neswick (1266), — by Favourite (1033).

(23325) ARRICK,

Red, calved January 23, 1865, bred by Mr. A. Campbell, Blairton; got by The Ythan (25306), dam (Reslen) by Hero (19951), g. d. (Lady Catherine) by Omer Pacha (16649), gr. g. d. (Lady Haddo) by Lord Ythan (14858), — (Cassandra) by Vulcan (11010), — by Wellington (6670), — by Son of Nelson (8348), — by Buchan Hero (3238), — by Commander (3439), — by Magnet (392), — by Palmflower (480).

(23326) ARTEMUS WARD,

Red and white, calved March 8, 1866, bred by Mr. G. Garne, Churchill Heath, the property of Mr. G. Brooks, Lyford; got by Cynric (19542), dam (Mischief) by General Pelissier (14605), g. d. (Miss Sterling) by Bashaw (12449), gr. g. d. (Pink) by Marchmont (9367), — (Young Pye) by Young Consul (6893), — by Newnham (2365), — by Satellite (1420), — by Jupiter (342), — by Sir Oliver (605), — by Trunnell (659), — by Favourite (252), — by Favourite (252), — by Dalton Duke (188), — by R. Alcock's Bull (19), — by Smith's Bull (608), — by Jolly's Bull (337).

(23327) ARTHUR,

Rich roan, calved November 20, 1865, bred by Mr. Garsed, The Moorlands, the property of Mr. Morgan, Llanharran; got by King of Mischief (22037), dam (Lady Abbess) by Frank (17874), g. d. (Gay Lass) by Lawgiver (10409), gr. g. d. (Gillyflower) by Moleskin (8319), — (Graceful) by Pioneer (9480), — by Emperor (3721), — by Thunder (5480).

(23328) ARTIST,

Roan, calved April 27, 1866, bred by the Marquis of Exeter, Burghley Park, the property of Mr. W. Angerstein, Wheating Hall; got by Fourth Duke of Thorndale (17750), dam (Rosa Bonheur) by Earl of Meath (14477), g. d. (Miss Lax) by General Lax (12933), gr. g. d. (Lady Hamlet) by Hamlet (8126), — (Ivory) by Thorp (2757), — by Eclipse (1949), — by Tonehan (2767), — by Monarch (22372), — Raspberry.

(23329) ASHLEY,

White, calved March 7, 1865, bred by Mr. H. Webb, Streetly Hall, the property of Mr. E. King, Ashley Hall; got by Sir Charles (22892), dam (Welcome Lass 2nd) by Sir Walter Raleigh (15303), g. d. (Welcome) by Paris (7314), gr. g. d. (White Violet) by King of Trumps (4156), — (Brenda) by Vanguard (5545), — by Red Rover (4903), — by Anticipation (750), — by Emperor (1014), — by Young Windsor (699), — by Windsor (698).

(23330) ASTROLOGER,

Roan, calved April 2, 1865, bred by Mr. R. Welsted, Ballywalter, the property of Mr. N. T. Foley, Lismore; got by Ethelred (19709), dam (Australia) by Master Charlie (13312), g. d. (Grace Darling) by Rex (6385), gr. g. d. (Geneva) by Rex (6385), — (Elizabeth) by Solomon (6513), — by Skelbrook (5206), — by Frickley (3849).

(23331) ATHELSTANE,

Roan, calved March 7, 1866, bred by and the property of Mr. Pawlett, Beeston; got by Hopewell (19973), dam (Isabella Rose) by Sir James Rose

(15290), g. d. (Isabella Hopewell) by Hopewell (10332), gr. g. d. (Isabella Exquisite) by Exquisite (8048), — (Isabella) by Young Matchem (4422), — by Pilot (496), — by Agamemnon (9), — by Burrell's Bull of Burdon.

(23332)

ATHOLE,

Roan, calved in June, 1866, bred by Mr. D. Fisher, Pitlochrie; got by Chief-tain (20942), dam (Anna) by Fitz-Clarence (14552), g. d. (Alix) by Earl of Dublin (10178), gr. g. d. (Latakia) by Grey Friar (9172), — (Annette) by Little John (4232), — by Young Norman (4584), — by White Boy (1580), — by Wyville's Bull, — by a Bull bred by Mr. Charge.

(23333)

AUCTIONEER,

Roan, calved December 9, 1864, bred by and the property of Sir A. de Rothschild, Bart., Aston Clinton; got by Captain Cherry (21363), dam (Graceful) by Shrewsbury (20801), g. d. (Grace) by Frederick (11489), gr. g. d. (Grace Darling) by Mehemet Ali (7227), — (Jessy) by Magnum Bonum (2243), — by Young Remus (2523), — bought of Mr. Hutton of Marske.

(23334)

AUDITOR,

Roan, calved December 22, 1864, bred by Mr. T. W. Bramston, Skreens, the property of Mr. Newhall, Forest Hall; got by Baron Roxwell (21240), dam (Lady Agnes) by Duke of Cambridge (14430), g. d. (Lady Mary) by Tortworth (10966), gr. g. d. (Mary Graham) by The Hon. C. Fairfax (7605), — (Lady Grace) by Blast (1724), — by Speeton, — by Magnum Bonum (2882), — by Favourite (257), — by Palm Flower (480), — by Grandson of Neswick (1266), — by Charge's Grey Bull (872), — from the Stock of Mr. G. Coates.

(23335)

AURIEL 2ND,

Red and white, calved May 26, 1866, bred by Dr. Bell Fletcher, Dorridge, the property of Messrs. Morton and Kemp, Packington Mill; got by Prince Christian (22582), dam (Dora) by Kirklevington 4th (14775), g. d. (Diana) by Alfred (6732), gr. g. d. (Gambol) by Accordion (5708), — (Frolic) by Tathwell (5399), — by Belvedere 2nd (3127), — by Bellerophon (3119), — by Barmpton (5774), — by Kitt (7127), — by Kitt (7127), — by Page's Bull (6269), — by Middleton's Bull (438).

(23336)

AUSTRALIAN,

Light roan, calved November 3, 1863, bred by and the property of Mr. P. Chirnside, Newham; got by Ravenspur (20628), dam (Castanet) by Prince Arthur (13497), g. d. (Coquette) by Comet (11298), gr. g. d. (Norma) by Druid (10140), — (Little Red Rose) by Petrarch (7329), — by Second Duke of York (5959), — by Raspberry (4875), — by Young Matchem (4422), — by Isaac (1129), — by Young Pilot (4702), — by Pilot (496), — by Julius Cæsar (1143).

(23337)

AVIEMORE,

Roan, calved October 1, 1865, bred by Mr. A. Cruickshank, Sittyton; got by Champion of England (17526), dam (Crocus) by Jemmy (11611), g. d. (Kitty) by Somerset (10858), gr. g. d. (Kate) by Hawthorn (7071), — (Kilmeny) by The Peer (5455), — by George (2057), — by Togston (5487), — bred by Mr. Laing of Longhoughton.

(23338) BABRAHAM 2ND,

Light roan, calved January 22, 1866, bred by Mr. H. J. Adeane, Babraham Hall; got by Marquis of Cornwallis 2nd (20292), dam (Poppet) by Great Mogul (14651), g. d. (Pepita) by Refiner (10695), gr. g. d. (Young Queen of Trumps) by Corporal Trim (7932), — (Queen of Trumps) by Brougham (1746), — by St. Albans 2nd (5048), — by St. Albans (2584), — by Lawnsleeves (365), — bred by Mr. Henderson from the stock of Messrs. James of Stamford.

(23339) BABRAHAM,

Roan, calved January 13, 1866; bred by Mr. W. R. Morris, North Luffenham, the property of Mr. H. Hewitt, Clifton Mill; got by Cromwell (19528), dam (Lady Stuart) by Red Roan Kirtling (10691), g. d. (Countess of Hardwicke) by Percy (6283), gr. g. d. (Celia) by Third Duke of Northumberland (3647), — (Cornflower) by Bashaw (1692), — by Helmsman (2109), — by Columella (904), — by Regent (544), — by Palatine (478), — by Palmflower (480), — by Patriot (486), — by Driffield (223), — by C. Holmes's Bull (314).

(23340) BACHELOR,

Roan, calved December 9, 1866, bred by Mr. T. Mace, Sherborne; got by Royal Butterfly 14th (20722), dam (Lady) by Garne (17903), g. d. (Miss Nightingale) by Chieftain (12595), gr. g. d. (Lady Bourton) by Morpeth (8325), — (Boadicea) by The Prince (7615), — by Colling (902), — by Son of Alexander (1624), — by Grandson of Favourite (252).

(23341) BADMINTON HEIR,

White, roan ears, calved November 3, 1865, bred by and the property of Mr. Butler, Badminton; got by Brian Boru (17440), dam (Badminton Gem) by Sir Roger (16991), g. d. (Bolina) by May Duke (13320), gr. g. d. (Bona) by Monk (11824), — (Berenice) by Dan O'Connell (9011), — by Lord Adolphus Fairfax (4249), — by Young Favourite (3770), — by Waterloo (2816), — by Lawnsleeves (365), — by Phenomenon (491), — by Favourite (252), — by Favourite (252), — by Favourite (252), — by Hubback (319), — by Snowdon's Bull (612), — by Waistell's Bull (669), — by Masterman's Bull (422), — by the Studley Bull (626).

(23342) BADMINTON LAD,

Roan, calved May 14, 1865, bred by Mr. Butler, Badminton, the property of Mr. Anstey, Dyrham; got by Brian Boru (17440), dam (Biblia) by May Duke (13320), g. d. (Berrington Lass) by Sir Walter 2nd (10834), gr. g. d. (Brawith Lass) by Brawith Boy (7846), — (Certainty) by Sir Walter (2639), — by Roseberry (567), — by Roseberry (567), — by Constitution (166), — by Hastings (293), — by Constellation (163).

(23343) BADMINTON PRINCE,

Light roan, calved May 14, 1865, bred by Mr. Butler, Badminton, the property of Mr. D. Alway, Horton; got by Brian Boru (17440), dam (Biblia) by May Duke (13320), g. d. (Berrington Lass) by Sir Walter 2nd (10834), gr. g. d. (Brawith Lass) by Brawith Boy (7846), — (Certainty) by Sir Walter (2639), — by Roseberry (567), — by Roseberry (567), — by Constitution (166), — by Hastings (293), — by Constellation (163).

(23344)

BAGLEY,

Red and white, calved May 5, 1850, bred by Mr. Bagshaw, Thurlaston; got by Pont (24764), dam (Beauty) by Pompey (10622), g. d. (Lovely) by Whitaker (5640), gr. g. d. (Queen Caroline) by Rebel (4882), — (Lily) by Guy (3956), — by Woodford (5684), — by Pumpkin (4847), — by Son of Miner (441).

(23345)

BALD COOT,

Roan, calved May 15, 1862, bred by Sir H. W. Des Vœux, Bart., Drakelowe Hall; got by Nomad (18459), dam (Adelaide 4th) by Lord George (13191), g. d. (Adelaide 2nd) by The Marquis (10938), gr. g. d. (Adelaide) by Will Honeycomb (5660), — (Queen of Trumps) by Matchem 3rd (4420), — by Borodino (3192), — by Blucher (1725), — by Waterloo (2816), — by son of Favourite (252).

(23346)

BALMORAL,

Roan, calved December 23, 1864, bred by Messrs. J. and E. Tindall, Knapton Hall, the property of Messrs. J. and J. Harper, Knapton Grange; got by Prince Louis (20563), dam (Bloom) by My Lord (14972), g. d. (Red Rose) by Villiers (13959), gr. g. d. (Maude) by Liberator (7140), — by Prince Albert (4791), — by Sligo (5210), — by Bulmer (1760).

(23347)

BANBURY,

Roan, calved March 27, 1865, bred by Mr. Torr, Aylesby Manor, the property of Mr. J. Hawkes, Thenford; got by Breast Plate (19337), dam (Bright Dew) by British Prince (14197), g. d. (Bright Morn) by Vanguard (10994), gr. g. d. (Bright Phœbus) by Crown Prince (10087), — (Blanche 2nd) by Zadig (8796), — by Auld Robin Gray (6753), — by a Bull of Mr. J. Crisp's, — by Burley (1766), — by Isaac (1129), — by Pilot (496), — by Albion (14), — by Lane Bull (359), — by Shipton (587), — by Son of Suwarrow (636), — by Son of Twin Brother to Ben (88), — by Twin Brother to Ben (660).

(23348)

BANKER,

Roan, calved May 10, 1866, bred by and the property of the Hon. H. N. Hill, Berrington; got by Bondsman (21298), dam (Lady Rockingham 2nd) by Prince Patrick (16760), g. d. (Lady Valentine 3rd) by Monk (11824), gr. g. d. (Lady Valentine) by Rockingham (2550), — (Lady) by Sir Walter (2639), — by Roseberry (567), — by Cupid (178), — by Ruff of the Needle (5030), — by Constitution (166).

(23349)

BARMPTON BARON,

Red and white, calved February 25, 1865, bred by Mr. B. B. Colvin, Pishiobury Park, the property of Mr. C. Hicks, Jun., Stansted; got by Knight of Gwynne (24274), dam (Buttercup Again) by Frederick's Grandson (17881), g. d. (Rose of Lancashire) by Master Butterfly 4th (14920), gr. g. d. (Young Barmpton Rose) by Richard Cœur de Lion (13590), — (Rosette) by Lord John (11731), — by Baron of Ravensworth (7811), — by Raree Shew (4874), — by Thick Hock (6601), — by Expectation (1988), — by Belzoni (1709), — by Comus (1861), — by Denton (198).

(23350) BARNESMORE,

Rich roan, calved April 7, 1866, bred by and the property of Major Hamilton, Brownhall; got by Duke of Montrose (21599), dam (Heroine) by Comet (11298), g. d. (Jewel 3rd) by Essex Hero (10207), gr. g. d. (Jewel) by Wiseton (2848), — (Jessamine) by Firby (1040), — by Ivanhoe (1131), — by Regent (544), — by Blyth Comet (85).

(23351) BARON ALFRED,

Roan, calved in October, 1865, bred by Mr. T. Willis, Manor House; got by Royal Alfred (18748), dam (Rose Wreath) by King Alfred (16334), g. d. (Red Rose) by Gavazzi (11508), gr. g. d. (Rosebud) by Swintonian (9702), — (Swinton Rose) by Young Symmetry (7577), — by Shipton (2620), — by Fitz-Champion (7007), — by Young Snowball (7521).

(23352) BARON BATES,

Red and white, calved February 12, 1865, bred by Mr. W.W. Slye, Beaumont Grange, the property of Mr. C. L. Whalley, Richmond House; got by Royal Gwynne (22784), dam (Czarina) by Second Grand Duke (12961), g. d. (Garcia) by Grand Duke (10284), gr. g. d. (Vaudeville) by Humber (7102), — (Guitar) by Zenith (5702), — by Roman (2561), — by Childers (1824), — by Richard (1376), — by Jupiter (342), — by Charles (127), — by Windsor (698), — by Chilton (136), — by Colonel (152).

(23353) BARON BLANCHE,

Red roan, calved May 3, 1865, bred by Mr. S. Jefferson, Preston Hows; got by Morisco (18421), dam (May Fly) by Duke of Moscow (14447), g. d. (Constance) by Selim (6454), gr. g. d. (Helena) by Rex (6385), — (Blanche 2nd) by Norfolk (2377), — by Belvedere (1706), — by Belvedere (1706), — by Lancaster (360), — by Petrarch (488), — by Major (397), — by Chapman's Son of Punch (122), — by Dickson's Grandson of Punch (213), — by Checks (132), — by R. Grimston's Bull (282), — by J. Coates's Bull (148).

(23354) BARON BOOTH,

Roan, calved March 6, 1866, bred by and the property of Mr. W. Linton, Sheriff Hutton; got by Mountain Chief (20383), dam (Myrtle) by Magnus Troil (14880), g. d. (Red Rose) by De Grey (11346), gr. g. d. (Carmine) by General Fairfax (11519), — (Hebe) by Liberator (7140), — by Prince Albert (4791), — by Young Matchem (4422), — by Young Red Rover (4904), or Rockingham (2551), — by Whisker (1579), — by Pilot (496).

(23355) BARON BOOTH,

Rich roan, calved March 9, 1865, bred by Mr. A. Raine, Bow Bank, the property of Mr. W. Hunter, Parmently Hall; got by Prince Patrick (16760), dam (Bagatelle) by Majestic (16492), g. d. (Red Rose) by Len (14788), gr. g. d. (Venus) by Voltaire (13963), — (Violet) by Lord George (10439), — by Vanguard (10994), — by Hamlet (8126), — by Sir Roger (7515), — by Studley Royal (5342).

(23356) BARON BROUGHTON,

Roan, calved September 15, 1865, bred by Major Cunliffe, Myerscough Hall; got by Royal Lancaster (22788), dam (Sylph 2nd) by Roan Knight

(15167), g. d. (Sylph) by Duke of Argyll (11375), gr. g. d. (Starlight) by Oxygen (9464), — (Sunset) by Twilight (9758), — by Augustus (6752), — by Panton Favourite (4646), — by Son of Grazier (1085), — by Regent (4925), — by Comet (155), — by Son of Favourite (253), — by Son of Favourite (253).

(23357)

BARON BURNLEY,

Red and white, calved January 7, 1866, bred by Mr. G. E. Frere, Roydon Hall, the property of Mr. Burnell, Shudy Camps; got by Baron Killian (21226), dam (Proud Duchess) by Duke of Wharfedale (19648), g. d. (Frederick's Pride) by Frederick (11489), gr. g. d. (Pride) by Fourth Duke of York (10167), — (Princess Fairfax) by Lord Adolphus Fairfax (4249), — by Thick Hock (6601), — by Expectation (1988), — by Belzoni (1709), — by Comus (1861), — by Denton (198).

(23358)

BARONET 2ND,

Rich roan, calved January 15, 1864, bred by Mr. R. Harrison, Newbiggin, the property of Mr. J. Percival, Burgh by Sands; got by Baronet (19274), dam by Baronet (19274), g. d. (Roan Strawberry) by St. Thomas (10777), gr. g. d. (Old Strawberry) by Chorister (3378), — (Strawberry) by Tom Gwynne (5498), — by Wellington (2824), — by Marmion (406), — by Ossian (476).

(23359)

BARONET,

Roan, calved in April, 1865, bred by Mr. E. Hunter, Whittonstall, the property of Mr. Barrie, Aberdeen; got by White Knight (21098), dam (Cherry) by Alfred (11101), g. d. by Magog (7189), gr. g. d. by North Star (7285).

(23360)

BARONET,

Red, calved November 13, 1864, bred by and the property of Mr. J. Mackenzie, Barnhill; got by First Fruits (16048), dam (Regina) by Baron Cherry (19268), g. d. (Red and white Hoddam) by Hudibras (10339), gr. g. d. (Rosalie) by Baron of Ravensworth (7811), — (Crucifix) by Baronet (1686), — by Spectator (2688), — by Fitz-Remus (2025), — by Whitworth (695), — a Cow bought by Mr. Mason of Chilton.

(23361)

BARON HARTFORTH,

Rich roan, calved June 12, 1865, bred by Mr. R. F. Housman, Lune Bank, the property of Mr. W. Wilson, Bulcote; got by Lord Garlies (14819), dam (Vivien) by Imperial Windsor (18086), g. d. (Vintage) by Duke of Buckingham (14428), gr. g. d. (Vesper) by Usurer (9763), — (Vengeance) by Lord George (10439), — by Cripple (12659), — by Post Captain (4738), — by Reformer (4917), — by Madcap (4308), — by Major (398), — by Cossack (925), — by Captain (108).

(23362)

BARON HOPEWELL,

White, calved April 2, 1866, bred by Mr. H. Aylmer, West Dereham; got by General Hopewell (17953), dam (Glaucæ) by War Eagle (15483), g. d. (Gem) by Sweet William (7571), gr. g. d. (Juniper) by Mahomed (6170), — (Red Lady) by Juniper (1145), — by Columella (904), — by Shakespeare (1429), — by Blyth Comet (85), — by Neswick (1266), — by Favourite (1033).

(23363) BARON HYTON,

Roan, calved in May, 1866, bred by and the property of Mr. J. Shaw, Hyton ; got by Hyperion (21966), dam (Charity) by Baron Windsor (17389), g. d. (Hopeful) by Exquisite (14524), gr. g. d. (Hope) by Lablache (11656), — (White Rose) by Mid-Lothian (8313), — by U. X. L. (9764), — by Coroner (3497), — by Young General (3866), — by a Bull of Lord Lonsdale's.

(23364) BARON KILLERBY,

Red, calved April 7, 1865, bred by and the property of Mr. Pawlett, Beeston ; got by Breast Plate (19337), dam (Pearl) by Richard Cœur-de-Lion (13590), g. d. (Pearly) by Royal Buck (10750), gr. g. d. (Manille) by Brigadier (7849), — (Pearl) by Leonard (4210), — by Priam (2452), — by Argus (759), — by Pilot (496), — by Remus (550), — by Blucher (82), — by Albion (14), — by Shakespeare (582), — by Easby (232).

(23365) BARON KNOWLMERE.

Roan, calved March 9, 1865, bred by Mr. Bowly, Siddington, the property of Mr. H. Gale, Cudsden ; got by Duke of Knowlmere (19623), dam (Young Cherry) by Glanville (11535), g. d. (Cherry) by The Queen's Roan (7389), gr. g. d. (Hybla) by Will Honeycomb (5660), — (Hebe) by Spectator (2688), — by Harold, jun. (1096), — by Albion (1619), — by Alexander (1624), — by Favourite (6996), — by Son of Favourite (252), — by Wilkinson's Red Bull.

(23366) BARON LITTLEDALE,

White, calved March 10, 1865, bred by Mr. Lamb, Hay Carr House, the property of the Misses Cottam, Caton ; got by Majestic (20264), dam (Morning Star) by Constantine (14318), g. d. (Rose of Ellell) by Prince of Wales (4833), gr. g. d. (Blanche) by Hector (16250), — (Lavinia 2nd) by Prince Ernest (4818), — by Sir William (2640), — by Young Rockingham (2549), — by Wellington (2824), — by Northumberland (464), — by Styford (103), — by Lane Bull (358), — by Bolingbroke (86).

(23367) BARON MARMADUKE,

Roan, calved May 31, 1865, bred by and the property of Mr. W. Woodward, Northway House ; got by Marmaduke 2nd (22287), dam (Buttercup) by Kohinoor (11642), g. d. (Belladine 5th) by Sir John (15291), gr. g. d. (Belladine) by Hampden (7064), — (Belladine) by Nero (4557), — by Bashaw (1692), — by Jupiter (2169), — by Roman (2559), — by Columella (904), — by Albion (14), — by Palmflower (480), — by Patriot (486), — by Houghton (294).

(23368) BARON OF ALNWICK,

Rich roan, calved March 9, 1865, bred by Mr. R. Harrett, Kirkwhelpington ; got by Stanwick (22965), dam (Flowery 2nd) by Brutus (21340), g. d. (Daisy) by Red Indian (16806), gr. g. d. (Flowery) by Redesdale (22697), — (Lily) by Tom Boy (9749), — by Pilot (7333).

(23369) BARON OF GLO'STER,

Red, calved May 19, 1864, bred by Mr. A. Cruickshank, Sittyton, the property of Mr. Robertson, Treherford ; got by Baronet (15614), dam (Duchess

of Glo'ster 8th) by Lord Garlies (14819), g. d. (Duchess of Glo'ster 3rd) by Master Butterfly 2nd (14918), gr. g. d. (Duchess of Glo'ster) by Duke of Oxford (11386), — (Chance) by Duke of Glo'ster (11382), — by Usurer (9763), — by Duke of Cornwall (5947), — by Morpeth (7254), — by Helicon (2107), — by Henwood (2114), — by Nestor (452), — by Harold (291), — by Meteor (432), — by Comet (155), — by Cupid (177).

(23370) **BARON OF LUNESDALE,**

Red and white, calved November 28, 1865, bred by Mr. J. Morton, Skelsmergh Hall, the property of Mr. Isaac Leece, Melling; got by Freedom (17884), dam (Crinoline) by Sovereign (15324), g. d. (Bloomer Lass) by Prelate (11919), gr. g. d. (Bloomer) by Brewster (7847), — (Ruth) by Tom-boy (5494), — by Red Rover (8467), — by Eclipse (8021), — by Chance (7890).

(23371) **BARON OF OXFORD,**

Roan, calved March 17, 1856, bred by Mr. N. J. Becar, Smithtown, U.S.A.; got by Duke of Glo'ster (11382), dam (Oxford 13th) by Third Duke of York (10166), g. d. (Oxford 5th) by Duke of Northumberland (1940), gr. g. d. (Oxford 2nd) by Short Tail (2621), — (Matchem Cow) by Matchem (2281), — by Young Wynyard (2859).

(23372) **BARON OXCROFT,**

Red and white, calved July 18, 1865, bred by Mr. E. Frost, West Wrattling Hall; got by Baron Killian (21226), dam (Tulip) by Wrattling (14026), g. d. (Fairy) by Element (10190), gr. g. d. (Omega) by Little Wonder (9840), — (Violet) by King of Trumps (4156), — by Son of Wellington (683), — by Stanwick (1477), — by Satellite (1419), — by Introduction (328), — by George (273), — by Cripple (171), — by Irishman (329).

(23373) **THIRD BARON OXFORD.**

Roan, calved January 5, 1865, bred by Mr. Bowly, Siddington, the property of Mr. J. K. Tombs, Langford; got by Third Earl of Walton (19673), dam (Ptarmigan) by Oxford Grand Duke (16674), g. d. (White Rose) by Siddington Duke (15263), gr. g. d. (Orphan) by Harold (10299), — (Lady Emily) by Leo (4208), — by Henwood (2114), — by Wharfdale (1578), — by Young Marske (419), — by Meteor (432), — by Western Comet (689), — by Favourite (252), — by Cupid (177), — by Grandson of Bolingbroke (280), — by Foljambe (263), — by R. Alcock's Bull (19), — by J. Smith's Bull (608), — by Jolly's Bull (337).

(23374) **FOURTH BARON OXFORD,**

Roan, calved January 14, 1865, bred by Mr. Bowly, Siddington, the property of Capt. de Winton, Wallsworth Court; got by Seventh Duke of York (17754), dam (Rose of Oxford) by Fourth Duke of Oxford (11387), g. d. (White Rose) by Siddington Duke (15263), gr. g. d. (Orphan) by Harold (10299), — (Lady Emily) by Leo (4208), — by Henwood (2114), — by Wharfdale (1578), — by Young Marske (419), — by Meteor (432), — by Western Comet (689), — by Favourite (252), — by Cupid (177), — by Grandson of Bolingbroke (280), — by Foljambe (263), — by R. Alcock's Bull (19), — by J. Smith's Bull (608), — by Jolly's Bull (337).

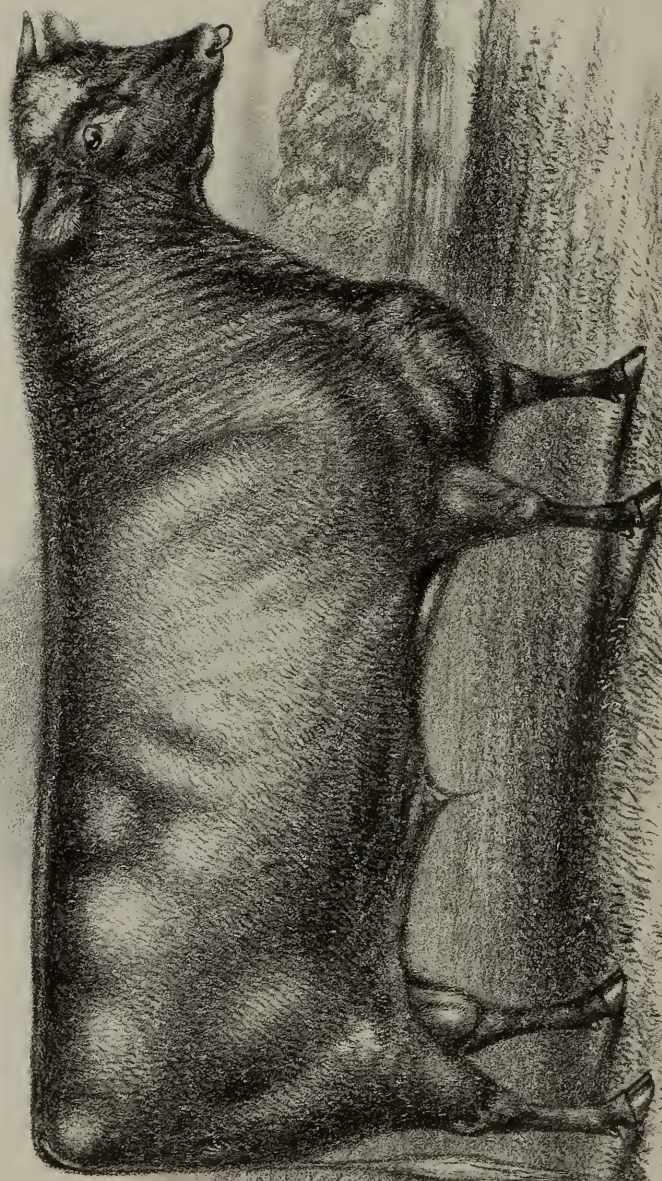

From Life & on Stone by A.M. Cozzani.

Printed by W. & A. G. & Co. 15, Abchurch Lane, London, E.C. 4.

BARON OXFORD (23375), AT 2 YEARS OLD.
The Property of Col. Towneley, Towneley Park, Burnley.

(23375)

BARON OXFORD,

Red, calved April 14, 1865, bred by Mr. D. McIntosh, Havering Park, the property of Col. Towneley, Towneley Park; got by Duke of Geneva (19614), dam (Lady Oxford 5th) by Third Duke of Thorndale (17749), g. d. (Lady Oxford 4th) by Second Grand Duke (12961), gr. g. d. (Maid of Oxford) by The Lord of Eryholme (12205), — (Oxford 13th) by Third Duke of York (10166), — by Duke of Northumberland (1940), — by Short Tail (2621), — by Matchem (2281), — by Young Wynyard (2859).

(23376)

BARON OXFORD 2ND,

Red and white, calved May 14, 1866, bred by Mr. D. McIntosh, Havering Park, the property of Mr. Bulteel, Pamflete; got by Grand Duke 4th (19874), dam (Lady Oxford 5th) by Third Duke of Thorndale (17749), g. d. (Lady Oxford 4th) by Second Grand Duke (12961), gr. g. d. (Maid of Oxford) by The Lord of Eryholme (12205), — (Oxford 13th) by Third Duke of York (10166), — by Duke of Northumberland (1940), — by Short Tail (2621), — by Matchem (2281), — by Young Wynyard (2859).

(23377)

BARON PANTON,

Red, calved November 6, 1865, bred by and the property of Messrs. Dudding and Sons, Panton; got by Royal Buckingham (20718), dam (Soldier's Bride) by Superior (15362), g. d. (Splendid) by Baron Warlaby (7813), gr. g. d. (Symmetry) by Leonard (4210), — (Stately) by Counsellor (6904), — by Snowball (8605).

(23378)

BARON PRUDENCE,

Red, calved December 8, 1866, bred by and the property of Mr. G. R. Barclay, Keavil; got by Baron Booth (21212), dam (Miss Prudence) by Englishman (19701), g. d. (Prudence) by High Sheriff (16271), gr. g. d. (Patience) by Roan Knight (15167), — (Princess Royal) by Prince Edward Fairfax (9506), — by Billy 2nd (5794), — by Brown's Bull (6812), — by Invalid (4076), — by Mars (411), — by Brother to Whitworth (695).

(23379)

BARON SKAIFE,

Roan, calved February 23, 1865, bred by Mr. T. Willis, Manor House, the property of Capt. Pilkington, Swinthwaite Hall; got by Royal Alfred (18748), dam (Charlotte Bronte) by First Fruits (16048), g. d. (Village Maid) by Lyon Playfair (11758), gr. g. d. (Maid of Masham) by Bernardo (8885), — (Maid of Newton) by Billingham (6786), — by Sol (2655), — by Harlsey (2091), — by Maximus (2284).

(23380)

BARON TORR,

Rich roan, calved July 18, 1865, bred by and the property of Mr. G. W. Roberts, King's Walden; got by British Baronet (17453), dam (May Queen) by Master Rembrandt (16545), g. d. (Telluria 2nd) by Horatio (10335), gr. g. d. (Taglioni) by Lord George (10439), — (Telluria) by Orontes (4623), — by Guardian (3947), — by Mercury (2301), — by Monarch (2324), — by St. Albans (2584), — by Jupiter (342), — by Sir Oliver (605), — by Trunnell (659), — by Favourite (252), — by Favourite (252), — by Dalton Duke (188), — by R. Alcock's Bull (19), — by Smith's Bull (608), — by Jolly's Bull (337).

(23381) BARON WARLABY,

Red and white, calved September 23, 1865, bred by and the property of Mr. Pawlett, Beeston; got by Breast Plate (19337), dam (Faithful) by Sir James (16980), g. d. (Faith) by Sir Charles (12075), gr. g. d. (Fanchette) by Petrarch (7329), — (Fame) by Raspberry (4875), — by Young Matchem (4422), — by Isaac (1129), — by Young Pilot (4702), — by Pilot (496), — by Julius Cæsar (1143).

(23382) FIFTH BARON WETHERBY,

White, roan ears, calved April 28, 1865, bred by Mr. Bowly, Siddington, the property of Mr. W. J. Edmonds, Southrope; got by Seventh Duke of York (17754), dam (Opera) by Alchemist (11097), g. d. (La Polka) by Monzani (6222), gr. g. d. (Jeanie Deans) by The Prince (7615), — by Fitz-Roy (3808), — by Morpeth (2339), — by Roman (2559), — by Admiral (5), — by Son of Blyth Comet (85), — by Foljambe's Bull (1051).

(23383) SIXTH BARON WETHERBY,

Roan, calved July 29, 1865, bred by Mr. Bowly, Siddington, the property of Mr. C. Hobbs, Maisey Hampton; got by Seventh Duke of York (17754), dam (Ruby) by Lord Raglan (13225), g. d. (Gem) by Annuity (9892), gr. g. d. (Boadicea) by The Prince (7615), — (Strawberry) by Colling (902), — by Son of Alexander (1624), — by Grandson of Favourite (252).

(23384) SEVENTH BARON WETHERBY,

White, roan ears, calved August 10, 1865, bred by Mr. Bowly, Siddington, the property of Mr. R. Iles, Kempford; got by Seventh Duke of York (17754), dam (Geyser) by Earl of Walton (17787), g. d. (Ptarmigan) by Oxford Grand Duke (16674), gr. g. d. (White Rose) by Siddington Duke (15263), — (Orphan) by Harold (10299), — by Leo (4208), — by Henwood (2114), — by Wharfedale (1578), — by Young Marske (419), — by Meteor (432), — by Western Comet (689), — by Favourite (252), — by Cupid (177), — by Grandson of Bolingbroke (280), — by Foljambe (263), — by R. Alcock's Bull (19), — by J. Smith's Bull (608), — by Jolly's Bull (337).

(23385) EIGHTH BARON WETHERBY,

White, roan ears, calved September 16, 1865, bred by Mr. Bowly, Siddington, the property of Mr. J. K. Fowler, Prebendal Farms; got by Seventh Duke of York (17754), dam (British Queen) by Earl of Walton (17787), g. d. (Britannia) by Fourth Duke of Oxford (11387), gr. g. d. (Buttercup) by Snowstorm (12119), — (Helena) by Hampden (8129), — by Leo (4208), — by Henwood (2114), — by Sir Stephen (1456), — by Prince of Waterloo (528), — by Mayflower (425), — by a Bull of Mr. Nicholson's descended from the stock of Mr. J. Brown of Aldbrough.

(23386) NINTH BARON WETHERBY,

White, roan ears, calved December 25, 1865, bred by Mr. Bowly, Siddington; got by Seventh Duke of York (17754), dam (Rose of Oxford) by Fourth Duke of Oxford (11387), g. d. (White Rose) by Siddington Duke (15263),

gr. g. d. (Orphan) by Harold (10299), — (Lady Emily) by Leo (4208), — by Henwood (2114), — by Wharfdale (1578), — by Young Marske (419), — by Meteor (432), — by Western Comet (689), — by Favourite (252), — by Cupid (177), — by Grandson of Bolingbroke (280), — by Foljambe (263), — by R. Alcock's Bull (19), — by J. Smith's Bull (608), — by Jolly's Bull (337).

(23387) TENTH BARON WETHERBY,

Roan, calved August 10, 1866, bred by Mr. Bowly, Siddington; got by Seventh Duke of York (17754), dam (Sibyl) by Union (19031), g. d. (Selina) by Fourth Duke of Oxford (11387), gr. g. d. (Buttercup) by Snowstorm (12119), — (Helena) by Hampden (8129), — by Leo (4208), — by Henwood (2114), — by Sir Stephen (1456), — by Prince of Waterloo (528), — by May Flower (425), — by a Bull of Mr. Nicholson's, descended from the stock of Mr. J. Brown of Aldbrough.

(23388) ELEVENTH BARON WETHERBY,

White, calved September 21, 1866, bred by Mr. Bowly, Siddington; got by Seventh Duke of York (17754), dam (Gazelle) by Rattlesnake (20627), g. d. (Britannia) by Fourth Duke of Oxford (11387), gr. g. d. (Buttercup) by Snowstorm (12119), — (Helena) by Hampden (8129), — by Leo (4208), — by Henwood (2114), — by Sir Stephen (1456), — by Prince of Waterloo (528), — by May Flower (425), — by a Bull of Mr. Nicholson's descended from the stock of Mr. J. Brown of Aldbrough.

(23389) BARON WHARFDALE,

Red, calved October 14, 1866, bred by Mr. E. L. Betts, Preston Hall; got by Royal Wharfdale (22805), dam (Eleanor) by Sultan (15358), g. d. (Elvira) by Kalafat (13101), gr. g. d. (Medora) by Donald (7972), — (Young Dorothy) by Lord Adolphus Fairfax (4249), — by Plenipo (4724), — by Alamode (725), — by Columella (904), — by Rough Robin (1404), — by Albion (14).

(23390) BARON WIGAN,

Roan, calved in June, 1863, bred by Mr. R. Bevan, Norley Hall, the property of the Burren Farmer's Society, Ireland; got by Hyde Park (19994), dam (Brilliant) by Lord Raglan (13244), g. d. (Brilliant) by Fitz-Maurice (3807), gr. g. d. (Brilliant) by Sir Thomas (5194), — (Peril) by Noble Henry (2374), — by Abraham (2905), — by Mustachios (4527), — by Simon (5134), — by Young George (3885), — by George (276).

(23391) BARON WINDSOR,

Roan, calved July 29, 1865, bred by Mr. Foljambe, Osberton Hall; got by Prince of Windsor (22638), dam (May Duchess) by May Duke (16553), g. d. (Blanche) by Monarch (13347), gr. g. d. (Seraph) by Lord of Brawith (10465), — (Sylphide) by Pestalozzi (10603), — by Lamplighter (8204), — by Zenith (5702), — by Warlock (5599), — by Alabaster (1616), — by Monarch (2324), — by Satellite (1420), — by Cato (119), — by Jupiter (342), — by George (273), — by Chilton (136), — by Irishman (329), — by B. (45).

(23392) BARTLE LAURIE,

Roan, calved July 27, 1864, bred by Mr. G. E. Frere, Roydon Hall, the property of Mrs. Chapman, Shudy Camps; got by Tally Ho (20927), dam (Countess 6th) by Yeoman (17257), g. d. (Countess 5th) by Fourth Duke of Oxford (11387), gr. g. d. (Countess 3rd) by Percy (9472), — (Countess 1st) by Antonio (3019), — by Belvedere 2nd (3126), — by Son of Remus (550), — by Young Alive O (2996).

(23393) BASHFUL BRIDEGROOM,

White, calved March 4, 1866, bred by Mr. T. Willis, Manor House, the property of Mr. Saul, Foxholes; got by Lord Frederick (22156), dam (Blushing Bride) by Fitz-Clarence (14552), g. d. (Maiden's Blush) by Gipsy King (11532), gr. g. d. (Maid of Masham) by Bernardo (8885), — (Maid of Newton) by Billingham (6786), — by Sol (2655), — by Harlsey (2091), — by Maximus (2284).

(23394) BASING,

Roan, calved May 25, 1866, bred by Mr. W. Nicholson, M.P., Basing Park, the property of Mr. Amy, Petersfield; got by Hudibras (21962), dam (Dahlia 2nd) by Lablache 2nd (20092), g. d. (Dawn) by Fitzgerald (11480), gr. g. d. (Daphne) by Homer (2134), — (Dahlia) by Eden (3689), — by Captain (3273), — by Bachelor (1666), — by Snowball (2647), — by St. Albans (2584), — by Lawnsleeves (365), — bred by Messrs. James of Stamford.

(23395) SECOND BATES TERTIUS,

Roan, calved January 12, 1865, bred by Mr. Bowly, Siddington, the property of Mr. H. Gale, Cudsden; got by Seventh Duke of York (17754), dam (Duchess of Walton) by Earl of Walton (17787), g. d. (Sunbeam) by Fourth Duke of Oxford (11387), gr. g. d. (Purity) by Hesperus (10321), — (Changling) by Leonidas (9291), — by Sol (8608), — by Brunel (7857), — by Ovis (4635), — by Treasurer (5513), — by Rupert (2580), — by North Star (460), — by Cripple (173), — by Minor (441), — by Freeman (269), — by Danby (190).

(23396) BATTLEDOOR,

Roan, calved August 10, 1865, bred by and the property of Mr. Fawkes, Farnley Hall; got by Lord Cobham (20164), dam (Blue Bell) by Reformer (18687), g. d. (Blue Bonnet) by Lord Clarendon (14807), gr. g. d. (Balaclava) by Bridegroom (11203), — (Gretna) by The Stuart (7623), — by Norfolk (2377), — by Ambo (1636), — by Memnon (2295), — by Pilot (496), — by Agamemnon (9), — by Burrell's Bull of Burdon.

(23397) BEAUMONT,

Roan, calved January 15, 1866, bred by Mr. C. L. Whalley, Richmond House, the property of Mr. E. Jameson, Pilling; got by Royal Gwynne (22784), dam (Eugenie 3rd) by Royal Duke (16865), g. d. (Eugenie 1st) by Victor (13952), gr. g. d. (Gold) by Antonio (7791), — (Dainty) by Hector (9200), — by Nelson (4547), — by Barrister (1689), — by Spectre (2689), — by Macgregor (2235), — by Star (2699), — by Boughton (90).

(23398) BEAUTY'S BEAU,

Roan, calved January 7, 1866, bred by Mr. J. Worsley, Bearley, the property of Mr. J. Harbage, Warden Hill ; got by Chanter (19423), dam (Bessie) by Lord Hardinge (13193), g. d. (Beauty 2nd) by Revolution (10713), gr. g. d. (Beauty) by Little John (4232), — (Polyhymnia) by Bagdad (3075), — by Young Norman (4584), — by Tory (10968), — by Argus (759), — by Pioneer (1321), — by Defender (194), — by Candour (107), — by Wynyard (703), — by Favourite (252), — by Punch (531).

(23399) BEAUTY'S BUTTERFLY,

Roan, calved November 24, 1865, bred by and the property of Mr. W. Lambert, Elrington Hall ; got by Royal Butterfly 16th (20724), dam (Queen of Beauty) by Master Annandale (14916), g. d. (Garland) by Speculation (8621), gr. g. d. (Princess) by Guardian (3948), — by Prince (4765), — by Copeland Tom (3481), — by Marquis (407), — by Rhadamanthus (552).

(23400) BELLAMONT,

Roan, calved February 5, 1864, bred by and the property of Sir J. Murray, Bart., Philiphaugh ; got by Redmond (20646), dam (Sophy) by Heir at Law (13005), g. d. (Red and white Hoddam) by Hudibras (10339), gr. g. d. (Rosalie) by Baron of Ravensworth (7811), — (Crucifix) by Baronet (1686), — by Spectator (2688), — by Fitz-Remus (2025), — by Whitworth (695).

(23401) BELLIGERENT,

Rich roan, calved October 5, 1866, bred by and the property of Lady Pigot, Branches Park ; got by Ravenshope (22681), dam (Bellona) by Sir Roger (16991), g. d. (Bustle) by Valiant (10989), gr. g. d. (Bonnet) by Buckingham (3239), — (Bliss) by Leonard (4210), — by Young Matchem (2282), — by Jerry (4097), — by Young Pilot (4702), — by Pilot (496), — by Son of Apollo (36).

(23402) BELLINGHAM,

Roan, calved February 1, 1864, bred by Mr. R. Riddle, Blakelaw, the property of Mr. W. Brown, Feddan ; got by White Knight 2nd (21099), dam (Rose and Crown) by Sir R. Peel (13744), g. d. (Rosy) by Little Wonder (11693), gr. g. d. (Beauty) by My Boy Tommy (9424), — (Flora) by Exmouth (6983).

(23403) BELTED DICK,

Red with a little white, calved May 23, 1864, bred by Mr. J. Mackenzie, Barnhill ; got by Richard Booth (18699), dam (Grace) by Legatee (14786), g. d. (Baroness) by Baron of Kildale (11156), gr. g. d. (Duchess) by Whitaker's Comet (8771), — (Meg) by Redkirk (11975), — by Playfellow (6297), — by Tryo (6620), — by Mennon (4452), — by Duke of Wellington (231), — by a Bull from the stock of Mr. Mason.

(23404) BELTED WILL,

Light roan, calved January 2, 1866, bred by Sir W. de Capell Brooke, Bart., Geddington Grange ; got by Lord Stanley Spencer (20229), dam (Bell 3rd) by Rodney (13613), g. d. (Beauty) by Aynhoe (11127), gr. g. d. (Bell) by Driver (3620), — by Duncan (1942), — bred by Mr. Bell of Newton, from the stocks of the Duke of Buccleuch and Mr. Bagshaw.

(23405)

BELVEDERE,

Light roan, calved February 19, 1865, bred by and the property of Mr. W. Ashburner, Netherhouses; got by John Bunyan (20030), dam (Buttercup 3rd) by Flying Dutchman (10235), g. d. (Buttercup 2nd) by Bachelor (5770), gr. g. d. (Buttercup) by Esk (23895), — bred by Mr. Benn of Middleton Place.

(23406)

BEN,

Red roan, calved January 13, 1866, bred by and the property of Mr. J. Tyacke, Merthen; got by Favourite (19730), dam (Bloomer) by Red Duke (16803), g. d. (Beauty) by Prince of Wales (13520), gr. g. d. (Bella Donna) by Sir Roger de Coverley (12095), — by Kenilworth (7118), — by Phœnix (6290).

(23407)

BENDIGO,

Roan, calved in April, 1860, bred by Mr. R. Dufton, Thomas Close; got by Sultan (25250), dam (Pearl) by The Pope (13869), g. d. (Rhoda) by Mango (4359), gr. g. d. (Emma) by Peabloom (9469), — (Rebecca) by Young Sea Gull (5100), — by Archibald (1652).

(23408)

BEN LAWERS,

Roan, calved May 8, 1864, bred by Mr. A. Cruickshank, Sittyton, the property of Earl Fitzwilliam, Coollattin Park; got by Champion of England (17526), dam (Butterfly 3rd) by The Baron (13833), g. d. (Butterfly) by Matadore (11800), gr. g. d. (Buttercup) by Report (10704), — (Bounty) by The Pacha (7612), — by Second Duke of Northumberland (3646), — by Mahomed (6170), — by Sillery (5131), — by Carleton (843), — by Diamond (205), — by Diamond (205).

(23409)

BEN-Y-GLO,

Roan, calved in May, 1865, bred by Mr. D. Fisher, Pitlochrie, the property of the Duke of Athole, Blair Castle; got by Chieftain (20942), dam (Anna) by Fitz-Clarence (14552), g. d. (Alix) by Earl of Dublin (10178), gr. g. d. (Latakia) by Grey Friar (9172), — (Annette) by Little John (4232), — by Young Norman (4584), — by White Boy (1580), — by Wyville's Bull, — by a Bull bred by Mr. Charge.

(23410)

BERRINGTON DUKE,

Red and a little white, calved November 30, 1866, bred by and the property of Messrs. F. Leney & Son, Wateringbury; got by Berrington Grand Duke (21274), dam (Flora 6th) by Clifford (21437), g. d. (Flora 3rd) by Sultan 2nd (22990), gr. g. d. (Flora 2nd) by Harold 3rd (21902), — (Flora) by Harold (10300), — by Partisan (6276), — by Highflyer (2122), — by Montgomery (2334), — by Forester (1055), — by Eclipse (238), — by White Comet (1582), — by Western Comet (689), — by Favourite (252), — descended from the Studley White Bull (627).

(23411)

BERWICK,

Roan, calved December 2, 1865, bred by and the property of the Hon. H. N. Hill, Berrington; got by Duke of Knowlmer (19623), dam (Beauty of Berrington) by Monk (11824), g. d. (Beauty of Brawith) by Emperor (6973),

gr. g. d. (Moss Rose 2nd) by Sir Walter (2639), — (Moss Rose) by Belvedere 2nd (3127), — by Waterloo (2816), — by Barmpton (5774), — by Kitt (2179), — by Kitt (2179), — by Page's Bull (6269), — by Middleton's Bull (438).

(23412)

BEST BOY,

Rich roan, calved November 26, 1865, bred by Mr. W. Caless, Bodicote House; got by White Chief (23205), dam (Betty) by Towton (15425), g. d. (Belinda) by Bruin (12503), gr. g. d. by Modbury Premium (11820), — by Mesmer (8309), — by Locksley (4240), — by Red Robin (2492), — by Sir Alexander (591), — by Twin Bull (10954), — by Dalton Duke (188), — by R. Alcock's Bull (19), — by J. Smith's Bull (608), — by Jolly's Bull (337).

(23413)

BEST HOPE,

White, calved February 11, 1865, bred by Mr. R. Chaloner, King's Fort, the property of Col. Leslie, M.P., Glasslough; got by General Hopewell (17953), dam (Bo Peep) by Royal Oak (16873), g. d. (Bagatelle) by Sultan (17053), gr. g. d. (Balaclava) by Bridegroom (11203), — (Gretna) by The Stuart (7623), — by Norfolk (2377), — by Ambo (1636), — by Memnon (2295), — by Pilot (496), — by Agamemnon (9), — by Burrell's Bull of Burdon.

(23414)

BEST HOPE,

Red, calved February 23, 1866, bred by Mr. W. Marr, Upper Mill, the property of Mr. R. Arklay, Ethiebeaton; got by Young Pacha (20457), dam (Bessie 2nd) by Sir Hubert (18844), g. d. (Bessie) by Clarendon (14280), gr. g. d. (Helen) by Sir Arthur (12072), — (Bonny Lass) by Young Ury (10984), — by The Pacha (7612), — by Second Duke of Northumberland (3646), — by Sillery (5131), — by Carleton (843), — by Diamond (205), — by Diamond (205).

(23415)

BEVIS,

Rich roan, calved December 19, 1866, bred by Mr. E. L. Betts, Preston Hall; got by Fourth Duke of Thorndale (17750), dam (Polly Ruby) by Parade (18518), g. d. (Lady Ruby) by Lord Ruby (14851), gr. g. d. (Witchery 2nd) by Preston (20514), — (Witchery) by Monzani (6222), — by Firby (1040), — by Arbutus (1649).

(23416)

BIANCO,

Roan, calved August 30, 1864, bred by and the property of Mr. P. J. Kearney, Miltown House; got by Doctor McHale (15887), dam (Britannia 4th) by Rex (16833), g. d. (Roan Britannia) by Monk (11824), gr. g. d. (Red Britannia) by Comus (12625), — by Sir John Sinclair (5165), — by Punch (7386), — by Prince Paul (4827), — by Monarch (2324), — by Dr. Syntax (220), — by Charles (127), — by St. John (572), — by Chilton (136), — by White Bull (421), — by Favourite (252), — by Dalton Duke (188), — by R. Alcock's Bull (19), — by Smith's Bull (608), — by Jolly's Bull (337).

(23417)

BIG BEN,

Roan, calved March 10, 1866, bred by and the property of Mr. Thornton, Stapleton; got by Joseph (20033), dam (Beauty) by Daisy Bull 2nd (14364),

g. d. (Bridesmaid) by Angelo (12397), gr. g. d. (Beauty) by Albert (14070), — (White Rose) by George (8101), — by Young Barmpton (3089), — by Young Eryholme (1981), — by Thorpe (1515), — by Yorkshireman (708), — by Bolingbroke (86), — by Punch (531).

(23418)

BILLY,

Roan, calved March 14, 1865, bred by Mr. J. B. Stanhope, M.P., Revesby Abbey, the property of the Rev. T. Livesey, Stourton Hall; got by Lord Essex (22152), dam (Miss Boston 7th) by Duke of Bolton (12738), g. d. (Miss Boston 4th) by Hermit (11574), gr. g. d. (Miss Boston 1st) by Janitor (8174).

(23419)

BIRTHDAY GIFT,

Roan, calved January 7, 1866, bred by and the property of Mr. F. W. Low, Kilshane; got by Little Wonder (18204), dam (Hoyden) by Grand Vizier (12971), g. d. (Bodice) by Velvet Jacket (10998), gr. g. d. (Fancy) by Stars and Stripes (12148), — (Prosperity) by Narcissus (4540), — by Prince Paul (4827), — by Monarch (2324), — by Planet (2432), — by Streamer (624).

(23420)

BISHOP OF OXFORD,

Red and white, calved May 29, 1866, bred by Mr. F. Sartoris, Rushden Hall; got by Twelfth Duke of Oxford (19633), dam (Statira 5th) by May Duke (13320), g. d. (Statira) by Duke of Glo'ster (11382), gr. g. d. (Stately) by Balco (9918), — (Statice) by Sir Launcelot (5166), — by Major (4345), — by Ganthorpe (2049), — by Don Juan (1923), — by Shylock (2622).

(23421)

BISMARCK,

Red, calved November 25, 1866, bred by Lord Penrhyn, Wicken Park; got by Second Duke of Geneva (21591), dam (Belinda) by Sir Roger (16991), g. d. (Berrington Lass) by Sir Walter 2nd (10834), gr. g. d. (Brawith Lass) by Brawith Boy (7846), — (Certainty) by Sir Walter (2639), — by Roseberry (567), — by Roseberry (567), — by Constitution (166), — by Hastings (293), — by Constellation (163).

(23422)

BISMARCK,

Red, calved September 3, 1866, bred by Mr. G. Garne, Churchill Heath; got by Crown Prince (21510), dam (Bead) by A. 1. (15538), g. d. (Beauty) by Magnet (10488), gr. g. d. (Red Neck) by Fitz-Hardinge (8073), — by Standish (10874), — by Vincent (5567), — by Son of Fairfax 2nd (8050), — by Fairfax 2nd (8050).

(23423)

BIT OF GAME,

Roan, calved May 12, 1866, bred by Mr. R. Jefferson, Preston Hows; got by Sir Roger (16991), dam (Lady) by Cherry Duke (12589), g. d. (Lively) by Rajah (11969), gr. g. d. (Ada) by Duke of Cleveland (11380), — by Maximus (2284), — by Monarch (4494), — by Primus (4763), — by Mina (1239), — by Pizarro (1323).

(23424)

BLAIR,

Roan, calved June 6, 1865, bred by Mr. Torr, Aylesby Manor, the property of Mr. Ruston, Chatteris; got by Killerby Monk (20053), dam (Blink Bonny) by Booth Royal (15673), g. d. (Bright Dawn) by Vanguard (10994), gr. g. d.

(Bright Phœbus) by Crown Prince (10087), — (Blanche 2nd) by Zadig (8796), — by Auld Robin Gray (6753), — by a Bull of Mr. J. Chrisp's, — by Burley (1766), — by Isaac (1129), — by Pilot (496), — by Albion (14), — by Lame Bull (359), — by Shipton (587), — by Son of Suwarrow (636), — by Son of Twin Brother to Ben (88), — by Twin Brother to Ben (660).

(23425)

BLAIR ATHOL,

Roan, calved March 18, 1865, bred by Mr. J. Dent, Neasham Hall Farm, the property of Mr. W. Harrison, Newbeggin; got by Prince Albert (18579), dam (Beauty) by Sir Colin (15276), g. d. (Bloom) by Lord Belleville (14804), gr. g. d. by Albert (5729), — by Earl Stanhope (5966), — by Cordilleras (3484), — by Midas (2309), — by Remus (550).

(23426)

BLAIR ATHOL,

Rich roan, calved April 18, 1865, bred by Mr. G. Graham, Yardley, the property of Mr. T. Burdett, Pytchley; got by Touchstone (20986), dam (Bracelet 2nd) by Seventh Duke of York (17754), g. d. (Bracelet) by Second Duke of Bolton (12739), gr. g. d. (Bijou) by Grand Duke (10284), — (Buttercup) by Homer (2134), — by Sir Launcelot (5166), — by Bulmer (1760), — by Bulmer (1760), — by Don Juan (1923).

(23427)

BLAIR ATHOL,

Red, calved March 6, 1864, bred by Mr. Scott, Glendronach, the property of Mr. Alexander, Balnoon; got by Duke (19593), dam (Rosemary 4th) by Fourth Duke of Bolton (15915), g. d. (Young Rosemary) by Grand Turk (12970), gr. g. d. (Rosemary) by Young Pestalozzi (10605), — (Flora) by Fairfax Royal (6987), — by Premier (6308), — by Saturn (5089), — by Favourite (6997), — by Grindon (3942), — bred by Mr. Rennie of Phantassie.

(23428)

BLINKHOLIE,

Red, calved June 30, 1866, bred by Mr. Torr, Aylesby Manor; got by Prince of Warlabby (15107), dam (Blink Bonny) by Booth Royal (15673), g. d. (Bright Dawn) by Vanguard (10994), gr. g. d. (Bright Phœbus) by Crown Prince (10087), — (Blanche 2nd) by Zadig (8796), — by Auld Robin Gray (6753), — by a Bull of Mr. J. Chrisp's, — by Burley (1766), — by Isaac (1129), — by Pilot (496), — by Albion (14), — by Lame Bull (359), — by Shipton (587), — by Son of Suwarrow (636), — by Son of Twin Brother to Ben (88), — by Twin Brother to Ben (660).

(23429)

BLOOD ROYAL,

White, calved January 23, 1866, bred by Mr. J. W. Maxwell, Finnebrogue, the property of Mr. G. Allen, Unicarville; got by Prince Victor (20606), dam (Rosabel) by Royal Dane (18762), g. d. (Moss Rose) by Tipton Slasher (13888), gr. g. d. (Rose of Westmoreland) by Brewster (7847), — (Red Rose) by Rokeby (8502), — by Petteril (4685), — by Duke (1933), — by Northumberland (464), — by Styford (103), — by Lame Bull (358), — by Bolingbroke (86).

(23430) BLOOMFIELD,

Light roan, calved in April, 1863, bred by Mr. J. Angus, Bearl ; got by Knight of Windsor (16349), dam (Blossom) by Frederick (14571), g. d. (Bloom) by Red Prince (13576), gr. g. d. (Remnant) by Brilliant (7851), — by Sir Robert (5180), — by Bachelor (1665), — by Short Legs (5124), — by Ajax (723), — by Hector (2103), — by Surly (2715), — by Sir Harry (5155), — by Colonel (152), — by Son of Hubback (319).

(23431) BLOOMSBURY,

Roan, calved April 28, 1855, bred by Messrs. Fowler, Sauchen ; got by Young Van Dunck (19044), dam (Bloomer) by Sir Arthur (12072), g. d. (Modesty) by Prince Alfred (8421), gr. g. d. (Rosemary) by Billy 2nd (5794), — (Fillpail) by Emperor (3716), — by Snadon (1462), — by Togston (5487), — by Grindon (3942), — by Smith's Son of Bolingbroke (86), — by Sultan (633), — by Barnaby (1678), — bred by Messrs. James of Stamford.

(23432) *BLUCHER,

Roan, calved in March, 1864, bred by Mr. J. Yorke, Bewerley Hall ; got by Sir George Grey (20822), dam (Blanche) by Montrose (16586).

(23433) BODENBACH,

White, calved April 20, 1866, bred by Mr. G. Graham, Yardley, the property of Mr. C. A. Barnes, Charleywood ; got by Touchstone (20986), dam (Bracelet 2nd) by Seventh Duke of York (17754), g. d. (Bracelet) by Second Duke of Bolton (12739), gr. g. d. (Bijou) by Grand Duke (10284), — (Buttercup) by Homer (2134), — by Sir Launcelot (5166), — by Bulmer (1760), — by Bulmer (1760), — by Don Juan (1923).

(23434) BOHEMIA,

Roan, calved January 12, 1866, bred by Mr. T. Purkis, West Wrattling Grange ; got by Trafalgar (23086), dam (Merry Lass 5th) by Billy the Beau (19309), g. d. (Merry Lass) by Merry Lad (14947), gr. g. d. (Miss Abigail) by Scrivener (10791), — (Miss Beauford) by Red Roan Kirtling (10691), — by Third Duke of Northumberland (3647), — by Bashaw (1692), — by Helmsman (2109), — by Columella (904), — by Regent (544), — by Palatine (478), — by Palmflower (480), — by Patriot (486), — by Driffield (223), — by C. Holmes' Bull (314).

(23435) BOLD CLARENCE,

Roan, calved June 6, 1866, bred by Mr. Torr, Aylesby Manor ; got by Prince of Warlaby (15107), dam (Borealis) by Fitz-Clarence (14552), g. d. (Bright Dawn) by Vanguard (10994), gr. g. d. (Bright Phœbus) by Crown Prince (10087), — (Blanche 2nd) by Zadig (8796), — by Auld Robin Gray (6753), — by a Bull of Mr. J. Crisp's, — by Burley (1766), — by Isaac (1129), — by Pilot (496), — by Albion (14), — by Lane Bull (359), — by Shipton (587), — by Son of Suwarrow (636), — by Son of Twin Brother to Ben (88), — by Twin Brother to Ben (660).

(23436)

BOLD DUKE,

White, calved September 9, 1865, bred by Mr. B. Baxter, Elslack Hall, the property of Mr. W. Butler, Carlton Biggin; got by Duke of Wetherby (17753), dam (Bonny Butterfly) by Frederick's Grandson (17881), g. d. (White Butterfly) by Butterfly's Nephew (15714), gr. g. d. (Paris Butterfly) by Master Butterfly (13311), — (Rosemary) by Gavazzi (11508), — by Baron of Ravensworth (7811), — by Raree Shew (4874), — by Thick Hock (6601), — by Expectation (1988), — by Belzoni (1709), — by Comus (1861), — by Denton (198).

(23437)

BOLDEN GWYNNE,

Roan, calved September 9, 1865, bred by Mr. C. Howard, Biddenham, the property of Mr. W. Sisman, Buckworth; got by Grand Duke 5th (19875), dam (Frances Gwynne) by Captain Hardinge (10023), g. d. (Fanny Gwynne) by St. Thomas (10777), gr. g. d. (Sall Gwynne) by Prime Minister (2456), — (Cripple Gwynne) by Marmion (406), — by Merlin (430), — by Layton (366), — by Phenomenon (491), — by Favourite (252), — by Favourite (252), — by Hubback (319), — by Snowdon's Bull (612), — by Waistell's Bull (669), — by Masterman's Bull (422), — by the Studley Bull (626).

(23438)

BOLDEN SPENCER,

Red, calved September 13, 1865, bred by Mr. C. Howard, Biddenham, the property of Mr. W. H. Smith, Little Houghton; got by Grand Duke 5th (19875), dam (Lady Sophia Spencer) by Second Duke of Thorndale (17748), g. d. (Lady Salome Spencer) by Harry of Glo'ster (14674), gr. g. d. (Lady Spencer 2nd) by Usurer (9763), — (Lady Spencer) by Shamrock (7488), — by Monarch (2324), — by Jupiter (342), — by Sir Oliver (605), — by Trunnell (659), — by Favourite (252), — by Favourite (252), — by Dalton Duke (188), — by R. Alcock's Bull (19), — by J. Smith's Bull (608), — by Jolly's Bull (337).

(23439)

BOLINGBROKE,

Roan, calved May 9, 1865, bred by Mr. J. Clayden, Littlebury, the property of Mr. Collett, Quay; got by Marquis of Cornwallis 2nd (20292), dam (Brilliant) by May Duke (13320), g. d. (Blanche 3rd) by Antinons (12401), gr. g. d. (Blanche) by Diamond (5918), — (Blanche 2nd) by Norfolk (2377), — by Belvedere (1706), — by Belvedere (1706), — by Lancaster (360), — by Petrarch (488), — by Major (397), — by Chapman's Son of Punch (122), — by Dickson's Grandson of Punch (213), — by Checks (132), — by R. Grimston's Bull (282), — by J. Coates's Bull (148).

(23440)

BOLTON,

Red roan, calved April 12, 1866, bred by and the property of the Earl of Zetland, Upleatham; got by Grand Duke 10th (21848), dam (Buxom) by Cobham (14287), g. d. (Amelia) by Apollo (9899), gr. g. d. (Viscountess) by Fourth Duke of York (10167), — (Venus) by Second Cleveland Lad (3408), — by Velocipede (5552), — by Col. Cradock's Son of Rob Roy (557), — bred by Mr. Kitchen from the stock of Messrs. C. and R. Colling.

(23441)

BONNY BOY,

Roan, calved March 15, 1866, bred by Mr. R. S. Doyne, Wells; got by Blue Jacket Prince (21291), dam (Blue Bell) by Lord Cardigan (13177), g. d. (Golden Drop) by California (17487), gr. g. d. by Sockburn (6509), — by Monarch (2324), — by Planet (1325).

(23442)

BOOTES,

Roan, calved April 7, 1852, bred by Mr. S. Orr, Flowerfield; got by Druid (10140), dam (Fortune) by Leander (7132), g. d. (Fairy) by Second Duke of Berwick (7985), gr. g. d. (Fancy) by Lorimer (6152), — (Neswick) by Algeron (1631), — by Pirate (2430), — by Pioneer (1321), — by Candour (107), — by Cardinal (111), — by Lawnsleeves (365), — by Colling's White Bull (150).

(23443)

BOSTON,

Red, calved June 20, 1864, bred by Sir C. M. Lampson, Bart., Rowfant; got by Lord Chancellor (20160), dam (Princess) by May Duke (13320), g. d. (Surmise) by Duke of Glo'ster (11382), gr. g. d. (Silence) by Earl of Derby (10177), — (Secret 3rd) by Duke of Sutherland (6945), — by Locomotive (4242), — by Short Tail (2621), — by Gambier (2046), — by Young Wynyard (2859), — by Bulls of Messrs. C. & R. Colling.

(23444)

BOWLAND CHIEF,

White, calved April 27, 1866, bred by Mr. Lamb, Hay Carr House, the property of Mr. J. Harrison, Rawcliffe; got by Royal Butterfly (16862), dam (Laurestina) by Troilus (15430), g. d. (Laurel Leaf) by Constantine (14318), gr. g. d. (Polly) by Ashton (11123), — (Necklace) by Prince of Wales (4833), — by General Chasse (3874), — by Archibald (1652).

(23445)

BOXWELL,

Roan, calved October 14, 1865, bred by Mr. P. J. Kearney, Miltown House; got by Doctor McHale (15887), dam (Britannia 4th) by Rex (16833), g. d. (Roan Britannia) by Monk (11824), gr. g. d. (Red Britannia) by Comus (12625), — by Sir John Sinclair (5165), — by Punch (7386), — by Prince Paul (4827), — by Monarch (2324), — by Dr. Syntax (220), — by Charles (127), — by St. John (572), — by Chilton (136), — by White Bull (421), — by Favourite (252), — by Dalton Duke (188), — by R. Alcock's Bull (19), — by Smith's Bull (608), — by Jolly's Bull (337).

(23446)

BOYCOTT,

Roan, calved December 24, 1863, bred by Mr. J. Faulkner, Stowe, the property of Mr. J. Bennett, Castle Farm; got by Knight of Branches (20076), dam (Barmaid) by Hector (9200), g. d. (Bangy) by Nelson (4547), gr. g. d. by Eclipse (3684), — by Barrister (1689), — by Buskin (1769).

(23447)

BRAMBLE,

Red, calved July 28, 1865, bred by Mr. Housman, Lune Bank; got by Lord Garlies (14819), dam (Wild Rose) by Duke of Buckingham (14428), g. d. (Wild Eyes 27th) by Gainford 5th (12913), gr. g. d. (Wild Eyes 23th) by Second Cleveland Lad (3408), — (Wild Eyes 5th) by Short Tail (2621), —

by Emperor (1975), — by Wonderful (700), — by Cleveland (145), — by Butterfly (104), — by Hollon's Bull (313), — by Mowbray's Bull (2342), — by Masterman's Bull (422), — descended from M. Dobinson's stock.

(23448) YOUNG BRANDSBY,

Light roan, calved February 23, 1865, bred by Mr. Wiley, Brandsby, the property of Mr. Hattersley, Able Grange; got by Wizard of Windsor (21124), dam (Hasty) by Young Friar (17891), g. d. (Miss Holywell) by Usurer (9763), gr. g. d. (Miss Crofton) by Zadig (8796), — (Cowslip) by Sir Harry (5156), — by Premier (2449), — by Emperor (1974), — by Barmpton (1677), — by St. Albans (2584), — by Simon (590), — by Pope (514).

(23449) BRAVE BOY,

Roan, calved June 24, 1864, bred by Mr. R. Fisher, Leconfield, the property of Mr. Dixon, Skerne; got by Actor (17274), dam (Danthorpe Lady) by Crusade (7938), g. d. (Angelique Borel) by Sliding Scale (9669), gr. g. d. by Nicholas Nickleby (9440), — by Invincible (4077), — by Son of Patriot (486).

(23450) BRAYTON 4TH,

Rich roan, calved February 10, 1866, bred by Sir W. Lawson, Bart., Brayton, the property of Mr. Hope, Aspatria; got by Brayton 3rd (19335), dam (Primrose) by Comus (12626), g. d. (Polly) by Belleville (6778), gr. g. d. (Madeline) by Newham (4563), — (Ganymede) by Uptaker (5534), — by Matchem (2281), — by Fitz-Remus (2025), — by Cato (119), — by Whitworth (695), — bought by Mr. Mason of Chilton.

(23451) BREECHLOADER,

Rich roan, calved February 21, 1864, bred by Mr. Daintree, Colley Weston, the property of Mr. J. Harris, Langham; got by Fourth Duke of Thorndale (17750), dam (Violia) by Impatience (14723), g. d. (Olivia) by Grey Friar (9172), gr. g. d. (Olive) by Royal Buck (10750), — (Parsley) by Prince of Wales (6345), — by Pyramus (4853), — by Woodville (2856), — by Emperor (1014), — by Meteor (1226).

(23452) BRIDEGROOM,

White, calved September 11, 1863, bred by and the property of Mr. W. Morley, Sweet Wells; got by Protector (20609), dam (Sprightly 3rd) by Richard Cœur de Lion (13590), g. d. (Sprightly) by Abraham Parker (9856), gr. g. d. (Lady Annandale) by Bumper (10005), — (Erinside Lass) by Speculation (8621), — by Young Hastings (3988), — by Bachelor (1666), — by Sir Harry Liddell (5157), — by Leopold (2199), — by Sir Harry (5155), — by Surly (2715), — by Traveller (655), — by Colonel (152).

(23453) BRIDEGROOM,

Roan, calved April 23, 1866, bred by and the property of Mr. J. R. Singleton, Givendale; got by Bullion (15706), dam (Maude) by Patriot (20475), g. d. (Graceful) by Ferdinand (12871), gr. g. d. (Grace) by Surplice (10901), — (Ruth) by Remus (9545), — by Snowball (5227), — by Red Highflyer (2488), — by Snowball (2648), — descended from the stock of Mr. Newby of Thorpe.

(23454)

BRIDEGROOM,

White, calved October 6, 1865, bred by Mr. A. J. Robarts, the property of Mr. E. Clarke, Lillingstone Dayrell; got by Third Grand Duke (16182), dam (Bridesmaid) by Romanoff (15181), g. d. (Belinda) by Fitz-Clarence (11477), gr. g. d. (Bloom) by Adrastus (7761), — (Buttercup) by Carminta (7877), — by Patrician (4655), — by Fitz-Roy (3808), — by Prince Comet (1342), — by Regent (544), — by Son of Blyth Comet (85).

(23455)

BRIDESMAN,

Red, calved June 12, 1864, bred by Mr. A. Cruickshank, Sittyton; got by Baronet (15614), dam (Bride Elect) by Lord Raglan (13244), g. d. (Bridesmaid) by Sir Arthur (12072), gr. g. d. (Crescent) by The Pacha (7612), — (Dainty) by Second Duke of Northumberland (3646), — by Emperor (3716), — by Invalid (4076), — by Magnet (392), — by Palmflower (480).

(23456)

BRIGADIER,

Red and white, calved in March, 1865, bred by Messrs. T. Garne & Son, Broadmoor, the property of Mr. T. Mace, Sherborne; got by Gondomar (19867), dam (Royal Blossom) by Royal Oak (16870), g. d. (Blooming) by Bashaw (12449), gr. g. d. (Bloom) by Royal (13636), — (Young Blossom) by Magnet (10488), — by Fitz-Hardinge (8073), — by Elevator (6969), — by Consul (1868), — by Gazer (7030).

(23457)

BRIGHT LIGHT,

Red, calved September 12, 1865, bred by Mr. R. Stratton, Walls Court; got by Lamp of Lothian (16356), dam (Enigma) by Knight of the Lagan (20083), g. d. (Elvira) by Victory (17186), gr. g. d. (Imogene) by Nottingham (15014), — (Iphigenia) by Hero of the West (8150), — by The Red Duke (8694), — by Lottery (4280), — by Lottery (4280), — by Phoenix (6290).

(23458)

BRIGHT STEEL,

White, calved October 18, 1866, bred by Mr. Torr, Aylesby Manor; got by Breast Plate (19337), dam (Bright Princess) by British Prince (14197), g. d. (Bright Dawn) by Vanguard (10994), gr. g. d. (Bright Phœbus) by Crown Prince (10087), — (Blanche 2nd) by Zadig (8796), — by Auld Robin Gray (6753), — by a Bull of Mr. J. Crisp's, — by Burley (1766), — by Isaac (1129), — by Pilot (496), — by Albion (14), — by Lane Bull (359), — by Shipton (587), — by Son of Suwarrow (636), — by Son of Twin Brother to Ben (88), — by Twin Brother to Ben (660).

(23459)

BRITISH,

Roan, calved April 20, 1865, bred by the Earl of Mayo, Hayes, the property of Mr. S. Talbot, Grennan House; got by British Flag (21323), dam (Cora) by Gerard Dow (19849), g. d. (Ellen) by Minos (11816), gr. g. d. (Amity) by Premier (11920), — (Agile) by Narcissus (4540), — by Linton (4227).

(23460)

BRITISH BUTTERFLY,

Roan, calved January 14, 1865, bred by Mr. J. How, Broughton, the pro-

perty of Mr. J. Julian, Bury ; got by British Hope (21324), dam (Alice Butterfly) by Master Butterfly (13311), g. d. (Alice 2nd) by Duke of Athol (10150), gr. g. d. (Madeline) by Marcus (2262), — (Landlady) by Matchem (2281), — by Pilot (496), — by Young Albion (15), — by Albion (14), — by Suwarrow (636), — by Son of Twin Brother to Ben (88), — by Twin Brother to Ben (660).

(23461) **BRITISH CHERRY,**

Red and white, calved Feb. 23, 1865, bred by Mr. T. Atherton, Speke, the property of Mr. J. M. Richardson, Hutton ; got by British Flag (19351), dam (Southwick Cherry) by Grand Duke 3rd (16182), g. d. (Cherry Bloom) by Heir at Law (13005), gr. g. d. (Cherry Blossom) by Roland (2556), — (Cherry) by Pirate (2430), — by Houghton (318), — by Marshal Blucher (416), — bred from the stocks of Messrs. Wright and Charge.

(23462) **BRITISH CROWN,**

Roan, calved June 28, 1866, bred by Mr. A. Cruickshank, Sittyton, the property of Mr. W. Chalmers, Old What ; got by Prince Imperial (22595), dam (Roseberry 4th) by Champion of England (17526), g. d. (Roseberry) by Somerset (10858), gr. g. d. (Ruby) by Guy Faux (7062), — (Little Red Rose) by Pedestrian (7321), — by Lucien (2228), — by Raby (2473).

(23463) **BRITISH FARMER,**

Red, calved July 20, 1865, bred by Mr. G. Garne, Churchill Heath, the property of Mr. Beaman, Addlestrop ; got by Frank Fairleigh (21773), dam (Bead) by A. 1. (15538), g. d. (Beauty) by Magnet (10488), gr. g. d. by Fitz-Hardinge (8073), — by Standish (10874), — by Vincent (5567), — by Son of Fairfax 2nd (8050), — by Fairfax 2nd (8050).

(23464) **BRITISH LORD,**

Red, calved June 28, 1864, bred by Mr. Thornton, Stapleton, the property of Mr. Jepson, Chatsworth ; got by Barterer (19293), dam (Bride 2nd) by Daisy Bull 2nd (14364), g. d. (Bride) by Constable (12633), gr. g. d. (Beauty) by Albert (14070), — (White Rose) by George (8101), — by Young Barnpton (3089), — by Young Eryholme (1981), — by Thorpe (1515), — by Yorkshireman (708), — by Bolingbroke (86), — by Punch (531).

(23465) **BRITISH PEER,**

Red and white, calved in March, 1865, bred by and the property of Messrs. T. Garne and Son, Broadmoor ; got by Peer of the Realm (20483), dam (Bloomer) by General Pelissier (14605), g. d. (Bloom) by Royal (13636), gr. g. d. (Young Blossom) by Magnet (10488), — (Blossom) by Fitz-Hardinge (8073), — by Elevator (6969), — by Consul (1868), — by Gazer (7030).

(23466) **BRITISH PRINCE,**

Red and white, calved March 10, 1866, bred by Mr. E. Avery, Bentley Heath ; got by Prince Christian (22582), dam (Bertha) by Birmingham (19311), g. d. (Birthright) by Guy Faux (12980), gr. g. d. (Di Vernon) by Broomborough (9994), — (Diana) by The Minstrel (8687), — by Bloomsbury (3171), — by Red Rover (4906), — by Wharfdale (1578), — by Palemon

(479), — by Meteor (432), — by Western Comet (689), — by Favourite (252), — by Cupid (177), — by Grandson of Bolingbroke (280), — by Foljambe (263), — by R. Alcock's Bull (19), — by J. Smith's Bull (608), — by Jolly's Bull (337).

(23467) **BRITISH PRINCE,**

White, roan ears, calved June 18, 1865, bred by Mr. Bowly, Siddington, the property of Messrs. Benger; got by Rattlesnake (20627), dam (Britannia) by Fourth Duke of Oxford (11387), g. d. (Buttercup) by Snowstorm (12119), gr. g. d. (Helena) by Hampden (8129), — (Silvia) by Leo (4208), — by Henwood (2114), — by Sir Stephen (1456), — by Prince of Waterloo (528), — by May Flower (425), — by a Bull of Mr. Nicholson's, descended from the stock of Mr. J. Brown of Aldbrough.

(23468) **BRITISH PRINCE,**

Roan, calved July 2, 1865, bred by Mr. S. Campbell, Kinaller, the property of Mr. A. Campbell, Blairton; got by Prince of Worcester (20597), dam (Nonpareil 26th) by Scarlet Velvet (16916), g. d. (Nonpareil 24th) by Lord Sackville (13249), gr. g. d. (Nonpareil 23rd) by The Baron (13833), — (Nonpareil 17th) by Matadore (11800), — by Prince Edward Fairfax (9506), — by Diamond (5918), — by Young Frederick (3836), — by Commodore (1858), — by Tathwell Studley (5401), — by Blyth Comet (85).

(23469) **BRITISH PRINCE,**

Roan, calved February 10, 1865, bred by Mr. G. Chester, Waltham, the property of Mr. T. Shipman, Croxton Lodge; got by Waverley (21081), dam (Princess Royal) by Duke of Oxford (15941), g. d. (Bridesmaid) by Alma (12387), gr. g. d. (Twin) by Trajan (10970), — (Snowdrift) by Rasper (9531), — by Leander (4199), — by Sheridan (2616), — by Gainsborough (2045), — by Red Rover (2496).

(23470) **BRITISH PRINCE,**

Roan, calved March 17, 1865, bred by Mr. A. Cruickshank, Sittyton, the property of Messrs. Bruce and Baxter; got by Lord Raglan (13244), dam (Bridesmaid) by Sir Arthur (12072), g. d. (Crescent) by The Pacha (7612), gr. g. d. (Dainty) by Second Duke of Northumberland (3646), — (Magnet) by Emperor (3716), — by Invalid (4076), — by Magnet (392), — by Palmflower (480).

(23471) **BRITISH SAILOR,**

Roan, calved March 29, 1864, bred by Mr. R. Chaloner, King's Fort, the property of Mr. P. Riall, Old Conna Hill; got by British Flag (19351), dam (Village Rose) by Blood Royal (14169), g. d. (Village Maid) by Crown Prince (10087), gr. g. d. (Wharfdale Maid) by Sir Leonard (10827), — (Village Belle) by Pilgrim (4701), — (Wharfdale Lady) by Second Hubback (1423), — by Frederick (1060), — by Western Comet (689), — by Western Comet (689), — by Western Comet (689), — by Son of Favourite (252).

(23472) **BRITISH SAILOR,**

Roan, calved July 22, 1866, bred by Mr. J. P. Tynte, Tynte Park, the pro-

perty of Mr. Owen, Blessington ; got by British Flag (19351), dam (Spangle) by Sheet Anchor (18820), g. d. (Clara) by Comrade (14307), gr. g. d. (Grey Aurelia) by Prince Ernest (7366), — (Aurelia) by Booth (11195), — by The Doctor (2748), — by Linton (4227), — by Streamer (624).

(23473)

BRITISH STANDARD,

Red, calved March 18, 1865, bred by Mr. A. J. Balfour, Whittingham ; got by Royal Standard (20751), dam (Rose of May) by Sir James the Rose (15290), g. d. (Beatrice Mayflower) by Benedict (7828), gr. g. d. (Sprightly) by Young Hector (7074), — (Cowslip) by Young Hastings (3988), — by Wallace (5588), — by Ivanhoe (1130), — by Leopold (2199), — by Hector (2103), — by Sir Harry (5155), — by Surly (2715), — by Burrell's Bull (3248).

(23474)

BRITISH TAR,

Roan, calved Sept. 10, 1866, bred by Mr. J. Barcroft, Kilbogget ; got by British Sailor (23471), dam (Gem of the South) by Great Mogul (14651), g. d. (Khirkee) by Young Fourth Duke (9037), gr. g. d. (Jenny Lind) by Duke of Richmond (7996), — (Brawith Bud) by Sir Walter (2639), — by Young Jerry (8177), — by Roseberry (567), — by Roseberry (567), — by Constellation (163), — by Hastings (293), — by Hastings (293), — by Leopold (372).

(23475)

BRITISH TAR,

Roan, calved February 26, 1866, bred by and the property of Mr. J. Taylor, Moreton Hall ; got by Shannon (22875), dam (Roseflower) by Earl of Oxford (15966), g. d. (Rosebud) by Lord Nelson (11740), gr. g. d. (Rosewood) by Phœbus (9475), — (Red Rose) by Matchem (7221), — by Bachelor (1665), — by Short Legs (5124), — by Adonis (2933), — by Hector (2103), — by Sir Harry (5155), — by Hollon's Bull (313), — by Traveller (655), — by Bolingbroke (86).

(23476)

BRITOMART,

Roan, calved December 24, 1865, bred by and the property of Mr. T. C. Booth, Warlaby ; got by British Crown (21322), dam (Marianne) by Lord of the Valley (14837), g. d. (Charlotte) by Crown Prince (10087), gr. g. d. (Caroline) by Fitz-Leonard (7010), — (Christiana) by Buckingham (3239), — by Roseberry (5011), — by Priam (2452), — by Jerry (4097), — by Young Pilot (4702).

(23477)

BRITON,

Red and white, calved September 13, 1866, bred by the Marquis of Exeter, Burghley Park, the property of Mr. Wilde ; got by Fourth Duke of Thornsdale (17750), dam (Britannia) by Earl of Meath (14477), g. d. (Roan Britannia) by Monk (11824), gr. g. d. (Red Britannia) by Comus (12625), — by Sir John Sinclair (5165), — by Punch (7386), — by Prince Paul (4827), — by Monarch (2324), — by Dr. Syntax (220), — by Charles (127), — by St. John (572), — by Chilton (136), — by White Bull (421), — by Favourite (252), — by Dalton Duke (188), — by R. Alcock's Bull (19), — by Smith's Bull (608), — by Jolly's Bull (337).

(23478) BRITON,

Roan, calved March 15, 1866, bred by Lord Penrhyn, Wicken Park ; got by Earl of Darlington (21636), dam (Butterwort) by Napoleon 3rd (16602), g. d. (Buttercup) by Penrhyn (13463), gr. g. d. (Baldface) by Josephus (10362).

(23479) BRITON,

Red and white, calved April 9, 1866, bred by Sir J. Rolt, M.P., Ozleworth Park ; got by Earl of Elgin (21642), dam (Boadicea) by Prince of Orange (18622), g. d. (Belinda) by Valentine (13932), gr. g. d. (Beatrice) by Douglas (12715), — (Blue Bell) by Son of Royal Prince (5024).

(23480) BROTHER TO NEW YORK,

Red, calved February 22, 1864, bred by the Duke of Devonshire, Holker Hall, the property of Mr. R. Insoll, Eastbourne; got by Kildonan (20051), dam (Cleopatra 3rd) by Cambridge Barrington 2nd (14224), g. d. (Cleopatra) by Earl of Dublin (10178), gr. g. d. (Maude) by Standish (7550), — (Lady Vane) by Bellerophon (3119), — by Alderman (2976), — by Waterloo (2816), — by Young Wynyard (2859), — by Son of Simon (590), — by Styford (103).

(23481) BRUSTER,

White, calved June 10, 1866, bred by and the property of Mr. B. E. Bennett, Marston Trussell Hall ; got by White Velvet 2nd (23216), dam (Oldham) by Snowdrop (20861), g. d. (Overton) by Trajan (10970), gr. g. d. (Oakham) by Romulus (15184), — (Young Graceful) by Sheridan (2616), — by Aide-de-Camp (722), — by Emperor (1014), — by Major (397), — by Major (397).

(23482) BRUTUS,

Light roan, calved April 25, 1866, bred by Sir J. Rolt, M.P., Ozleworth Park; got by Earl of Elgin (21642), dam (Belinda) by Valentine (13932), g. d. (Beatrice) by Douglas (12715), gr. g. d. (Blue Bell) by Son of Royal Prince (5024).

(23483) BRUTUS 1st,

Red roan, calved January 25, 1866, bred by Mr. G. E. Marris, Kirmond, the property of Mr. T. Row, and Mr. T. Fowler, North Willingham ; got by Soldier Laddie (22941), dam (Bracelet 8th) by Orthodox 5th (13435), g. d. (Bracelet 7th) by Master Thankful (10514), gr. g. d. (Bracelet 6th) by Newton (2367), — (Bracelet 5th) by Vanish (5546), — by Ormsby (4621), — by Pilot (2427), — by Commodore (1858), — by Sterling (5330).

(23484) BRUTUS,

Red, calved August 6, 1866, bred by and the property of Mr. Pawlett, Beeston ; got by Prince James (20554), or Prince of Athelstane (22607), dam (May Queen) by Sir James (16980), g. d. (May Dew) by Hopewell (10332), gr. g. d. (Molly Bawn) by Hamlet (\$126), — (Faithless) by Prince Ernest (7366), — by Bright (1739), — by Shylock (2622), — by Percy (1314), — by Blucher (84), — by Jupiter (344), — by Marshal Beresford (415), — by Crocus (932), — by a Bull of Mr. R. Colling's.

(23485)

BRUTUS,

Roan, calved February 21, 1866, bred by and the property of Mr. J. Tyacke, Merthen; got by Favourite (19730), dam (Beatrice) by Sir Edward (25137), g. d. (Bloomer) by Red Duke (16803), gr. g. d. (Beauty) by Prince of Wales (13520), — (Bella Donna) by Sir Roger de Coverley (12095), — by Kenilworth (7118), — by Phœnix (6290).

(23486)

BRUTUS,

Red, calved April 5, 1864, bred by Mr. W. Woodward, Northway House, the property of Mr. C. Hobbs, Maisey Hampton; got by French Butterfly's Cœur-de-Lion (19795), dam (Balsam 3rd) by Kohinoor (11642), g. d. (Balsam) by Goldsmith (10277), gr. g. d. (Bigonia) by Liverpool (4235), — (Lily) by Rockingham (2551), — by Jerry (4097), — by Julius Cæsar (1143), — by Albion (14).

(23487)

BUCCANEER,

Roan, calved October 13, 1865, bred by Mr. F. Wythes, Ravensden House, the property of Mr. W. Danne, Statfold; got by Sir James (22902), dam (Birthday) by Britannicus (17452), g. d. (Blancmange) by Magistrate (13274), gr. g. d. (Blanche 5th) by Antinous (12401), — (Blanche 1st) by Killjoy (14759), — by Diamond (5918), — by Norfolk (2377), — by Belvedere (1706), — by Belvedere (1706), — by Lancaster (360), — by Petrarch (488), — by Major (397), — by Chapman's Son of Punch (122), — by Dickson's Grandson of Punch (213), — by Checks (132), — by R. Grimston's Bull (282), — by J. Coates's Bull (148).

(23488)

BUCKINGHAM,

Rich roan, calved May 15, 1866, bred by and the property of Mr. E. Wortley, Ridlington; got by Golden Crown (21835), dam (Agnes Beaumont) by Duke of Buckingham (14428), g. d. (Lady Beaumont) by Peter Parker (13468), gr. g. d. (Cherry Bloom) by Brandy (9984), — (Cherry Bud) by Gainford 2nd (6030), — by Wharton (2833), — by Monitor (2331).

(23489)

BUCKLAND,

Red, calved March 7, 1865, bred by Mr. Horswell, North Milton; got by Hector (21911), dam (Ceres) by Mistor (13343), g. d. (Cometilla 6th) by Duke of Devonshire (7990), gr. g. d. (Cometilla 5th) by Scaleby (6448), — (Cometilla 4th) by Smeatonian (5212), — by Don Quixote (987), — by Regent (1366), — by Young Comet (156), — by Jupiter (343), — by Grandson of Favourite (252), — by Barningham (56).

(23490)

BULL'S BAY,

Roan, calved February 2, 1865, bred by Sir Rainald Knightley, Bart., M.P., Fawsley Park, the property of Mr. H. Mann, The Asps; got by Bull's Run (19368), dam (Polytint) by Earl of Dublin (10178), g. d. (Cornbind) by Janizary (8175), gr. g. d. (Golden Rod) by Snowball (8602), — (Florence) by Little John (4232), — by Caliph (1774), — by Rob Roy (557), — by Satellite (1420), — by Sir Dimple (594), — by Styford (629).

(23491) **BUNYAN OXFORD,**
 Roan, calved in February, 1865, bred by Mr. Ashburner, Low Hall, the property of Mr. Graves, Mirkholme ; got by John Bunyan (20030), dam (Lady Oxford) by Tenth Duke of Oxford (17739), g. d. (Lily) by Hope (13042), gr. g. d. (Daisy) by Duke of Richmond (8000), — (Gilliver) by Bachelor (5770), — by Romulus (6405), — by Sillery (5131), — by Young Western Comet (1575), — by Western Comet (689), — by Son of Favourite (252).

(23492) **BURNSWARK,**
 Red and white, calved March 16, 1866, bred by Mr. T. Marshall, Howes ; got by Mr. Banting (22366), dam (Young Beauty) by Duke of Richmond (19640), g. d. (Beauty) by Kossuth (11646), gr. g. d. (Rose) by Sir William (8598), — (Lucy Neil) by Roger (13615), — by Studley (628), — by Young Rockingham (2547), — by Wonder (2853), — by Denton (198), — by Ladrone (353), — by Henry (301).

(23493) **BUTTERFLY,**
 Bred by Sir J. W. Lubbock, Bart., High Elms ; got by Louis (14861), dam (Lady Blanche) by Rivers (10716), g. d. (Raspberry) by Mozart (11830), gr. g. d. (Cherry) by Stirling (5330), — (Wide 2nd) by Young Frederick (3836), — by Favourite (3768), — by Tathwell Studley (5401), — by Son of Waddingworth (668).

(23494) **YOUNG BUTTERFLY,**
 Red, calved March 12, 1865, bred by Mr. R. Coulson, Coastley, the property of Messrs. Benson, Fallowfield ; got by Royal Butterfly 16th (20724), dam (Lady Ivanhoe) by Ivanhoe (14735), g. d. (Lady Gray) by Punch (13539), gr. g. d. (Lady) by Anick (12399), — (Flora) by Speculation (8621), — by Son of Miracle (2320).

(23495) **YOUNG BUTTERFLY,**
 Rich roan, calved April 10, 1866, bred by Mr. T. Mace, Sherborne ; got by Royal Butterfly 14th (20722), dam (Pansy) by Garne (17903), g. d. (Fuchsia) by Chieftain (12595), gr. g. d. (Flower) by Colchicum (8963), — (Fancy) by Fitz-Hardinge (8073), — by Waverley (5613), — by Cedric (3311), — by Fisher's Son of Favourite (1028), — by Cælebs (897), — by Rose's Red Bull (5009), — by Fisher's Old Bull (3799).

(23496) **BUTTERFLY OF KENT,**
 Roan, calved July 20, 1865, bred by Mr. W. C. Morland, the Court Lodge, the property of Mr. J. Bates, Brenchley ; got by Baron Butterfly (21214), dam (Myrtle) by Lord Althorpe (14800), g. d. (Mystery) by The Rector (11974), gr. g. d. (Meal) by Duke (9032), — (Miller's Maid) by Dan O'Connell (3557), — by The Miller (5451), — by Jacques' Bull (2156), — by Wellington (679), — by Wonderful (700), — by Merlin (429), — by Alfred (23), — by Windsor (698), — by Butterfly (104).

(23497) **BUXTON,**
 Roan, calved November 15, 1866, bred by the Duke of Devonshire, Holker Hall ; got by Grand Duke 10th (21848), dam (Countess of Barrington 4th)

by Lord Oxford (20214), g. d. (Countess of Barrington) by Grand Duke 3rd (16182), gr. g. d. (Laurel) by Grand Turk (12969), — (Lally) by Earl of Derby (10177), — by Earl of Liverpool (9061), — by Second Duke of Cambridge (3638), — by Belvedere (1706), — by Son of Herdsman (304), — by Wonderful (700), — by Alfred (23), — by Young Favourite (6994).

(23498)

CADER IDRIS,

Red and white, calved January 11, 1865, bred by Mr. J. Miller, Morfa Mawr, the property of Mr. H. C. Fryer, Lodge Park; got by Snowdon (18886), dam (Marmaduke's Belle) by Marmaduke (14897), g. d. (Fanny) by Love-more (10476), gr. g. d. (Star) by Launcelot (6122), — (Sweetbrier) by Nelson (4547), — by Milton (8315), — by Young Merlin (6204), — by Midas (435), — by Denton (198).

(23499)

CÆSAR,

Rich roan, calved March 28, 1866, bred by Mr. G. Graham, the property of Mr. Y. R. Graham, Yardley; got by Touchstone (20986), dam (Cornelian) by Mameluke (13289), g. d. (Coral) by Cardinal (11246), gr. g. d. (Charmer 3rd) by Earl of Dublin (10178), — (Charmer) by Little John (4232), — by Caliph (1774), — by Sir Walter (2637), — by Hotspur (1117), — by Coxcomb (928), — by Midas (435), — by Comet (155), — by R. Colling's Son of Favourite (252), — by same Son of Favourite (252), — by Hubback (319).

(23500)

CALIFORNIAN CHERRY,

Red, calved July 3, 1865, bred by Mr. J. K. Fowler, Prebendal Farms, the property of Mr. Nichols, Lawford Hall; got by Captain Cherry (21363), dam (California 7th) by John O'Gaunt (16322), g. d. (Careless) by Whittlebury (9829), gr. g. d. (California) by Victory (9783), — (Emily) by Belton (9954), — by Standish (10874), — by Waverley (5613), — by Cedric (3311), — by Fisher's Son of Favourite (1028), — by Cœlebs (897), — by Rose's Red Bull (5009), — by Fisher's Old Bull (3799).

(23501)

CALLAO,

White, calved December 19, 1865, bred by Mr. E. Holland, M.P., Dumbleton Hall, the property of Messrs. Sturgeon and Sons, Grays Hall; got by Lord Jersey (20185), dam (California 8th) by Second Duke of Thorndale (17748), g. d. (California 5th) by John O'Gaunt (16322), gr. g. d. (California 3rd) by Flying Duke (14560), — (Careless) by Whittlebury (9829), — by Victory (9783), — by Belton (9954), — by Standish (10874), — by Waverley (5613), — by Cedric (3311), — by Fisher's Son of Favourite (1028), — by Cœlebs (897), — by Rose's Red Bull (5009), — by Fisher's Old Bull (3799).

(23502)

CAMBRIAN,

Red roan, calved September 28, 1866, bred by Mr. W. S. Conwy, Bodrhyddan; got by New York (22412), dam (Cartismandan) by Duke of Wellington (12776), g. d. (Bona) by Monk (11824), gr. g. d. (Berenice) by Dan O'Connell (9011), — (Berry) by Lord Adolphus Fairfax (4249), — by Young Favourite (3770), — by Waterloo (2816), — by Lawnsleeves (365), — by Phe-

nomenon (491), — by Favourite (252), — by Favourite (252), — by Favourite (252), — by Hubback (319), — by Snowdon's Bull (612), — by Waistell's Bull (669), — by Masterman's Bull (422), — by the Studley Bull (626).

(23503) CAMBRIDGE DUKE 3RD,

Red, calved October 26, 1865, bred by Mr. E. L. Betts, Preston Hall, the property of Mr. C. Leney, East Peckham; got by Grand Duke 4th (19874), dam (Red Rose) by Marmaduke (14897), g. d. (The Beauty) by Puritan (9523), gr. g. d. (Cambridge Rose 6th) by Third Duke of York (10166), — (Cambridge Rose 5th) by Second Cleveland Lad (3408), — by Belvedere (1706), — by Belvedere (1706), — by Second Hubback (1423), — by His Grace (311), — by Yarborough (705), — by Favourite (252), — by Punch (531), — by Foljambe (263), — by Hubback (319).

(23504) CANDIDATE,

White, calved March 29, 1866, bred by and the property of Mr. J. Moffat, Ballyhyland; got by White Chieftain (21096), dam (Countess) by Lord Garlies (14819), g. d. (Malvina) by Lord of Brawith (10465), gr. g. d. (Alva) by Amateur (3007), — (April Daisy) by Belshazzr (1703), — by Abraham (2905), — by Simon (5134), — by Young George (3885), — by George (276).

(23505) CANLEY 2ND,

Red roan, calved in March, 1863, bred by Mr. T. Hands, Canley; got by Prince Pearl 3rd (20599), dam (Chance 2nd) by Dreadnought (12718), g. d. (Chance) by Cramer 2nd (10084), gr. g. d. (Cora) by Duke of Richmond (10163), — (Cornelia) by Anthony (1640), — by Sportsman (5304), — by Anthony (1640), — by Edgcott (1953), — by Audley (3055), — by Son of Merlin (6522).

(23506) CANLEY DUKE,

Roan, calved in June, 1866, bred by and the property of Mr. T. Hands, Canley; got by Grand Duke 9th (19879), dam (Olive 4th) by Baron Berrington (17357), g. d. (Olive 3rd) by Dreadnought (12718), gr. g. d. (Olive) by Hero (8146), — (Fanny) by Prince (6322), — by Major (4338), — by Ormsby (4621), — by Barmpton Major (3092), — by Cossack (925), — by Captain (3271).

(23507) CANTAB,

Roan, calved May 7, 1866, bred by and the property of the Hon. Col. Duncombe, Waresley Park; got by Sailor Boy (22825), dam (Calistra) by The Squire (12217), g. d. (Coquette) by Lambton (9273), gr. g. d. (Celia) by Sweet William (5368), — (Camilla) by Speculation (5290), — by Childers (1824), — by Columella (904), — by Albion (14), — by Marske (418), — by Blyth Comet (85), — by Favourite (1033).

(23508) CANTAB,

Red, calved December 10, 1865, bred by Mr. A. J. Robarts, Lillingstone Dayrell, the property of Mr. A. B. Winnall, The Hawthorns; got by Grand Duke 3rd (16182), dam (Duchess of Cambridge 2nd) by Second Duke of

Cambridge (12743), g. d. (Fuchsia 2nd) by Weathercock (9815), gr. g. d. (Fuchsia) by Second Cleveland Lad (3408), — (Fancy) by Fourth Duke of Northumberland (3649), — by Short Tail (2621), — by Belvedere (1706), — by Son of Young Wynyard (2859), — descended from J. Brown's Old Red Bull (97).

(23509)

CAPTAIN,

Red, calved February 9, 1864, bred by the Hon. C. W. Fitzwilliam, Alwas-ton, the property of Mr. Newton, Buckworth; got by Royal Stag (25045), dam (Lady Evelyn) by Cavalier (14250), g. d. (Eva) by Conqueror (12630), gr. g. d. (Evelyn) by Strelly (8638), — (Emily) by Eclipse (3688), — by Euclid (3739), — by Red Robin (2491).

(23510)

CAPTAIN,

Red and white, calved February 14, 1865, bred by and the property of Mr. R. Lord, Longdon; got by Dowager's Prince (21556), dam (Cleanthes 3rd) by Prince Consort (16728), g. d. (Cleanthes) by Craven (14350), gr. g. d. (Splendour) by Rebec (15132), — (Victoria) by Ivanhoe (9240), — by Phœnix (6290), — by Matchem (4412).

(23511)

CAPTAIN BENSON,

Rich roan, calved Sept. 14, 1865, bred by and the property of Sir Wilfrid Lawson, Bart., Brayton; got by Kildonan (20051), dam (Benson 10th) by Lord Durham (16410), g. d. (Twin Benson) by Coronet (14328), gr. g. d. (Benson 2nd) by Ewan Gwynne (14521), — (Benson) by Son of Pickwick (4698), — by Son of Wallace (5586), — by Western Comet (689).

(23512)

CAPTAIN FLASH,

Roan, calved May 20, 1866, bred by and the property of Mr. J. Beswick, Raby Cote; got by Alfred Fitz-Clarence (19215), dam (Miss Flash 6th) by General Havelock (16118), g. d. (Miss Flash 2nd) by Inkerman (14730), gr. g. d. (Miss Flash) by Sir James (13738).

(23513)

CAPTAIN FORTH,

White, calved Nov. 18, 1864, bred by Mr. A. Cruickshank, Sittyton, the property of Mr. Argo, Cavil; got by Forth (17866), dam (Victoria 32nd) by Prince Regent (16762), g. d. (Victoria 29th) by Red Knight (11976), gr. g. d. (Victoria 19th) by Lord John (11731), — (Victoria 4th) by Prince Albert (11933), — by Belzoni (783), — by Satellite (1420), — by Cato (119), — by Pope (514), — by Favourite (252), — by the White Bull (421), — by Favourite (252), — by Dalton Duke (188), — by R. Alcock's Bull (19), — by Smith's Bull (608), — by Jolly's Bull (337).

(23514)

CAPTAIN LALLY,

Roan, calved July 23, 1865, bred by Mr. Bowly, Siddington, the property of Mr. W. Trinder; got by Lord Lally (22161), dam (White Rose) by Siddington Duke (15263), g. d. (Orphan) by Harold (10299), gr. g. d. (Lady Emily) by Leo (4208), — (Violet) by Henwood (2114), — by Wharfdale (1578), — by Young Marske (419), — by Meteor (432), — by Western Co-

met (689), — by Favourite (252), — by Cupid (177), — by Grandson of Bolingbroke (280), — by Foljambe (263), — by R. Alcock's Bull (19), — by J. Smith's Bull (608), — by Jolly's Bull (337).

(23515)

CAPTAIN HOPEWELL,

Roan, calved July 25, 1865, bred by Mr. T. Jolly, Acomb, the property of Mr. Barker, Dunnington; got by General Hopewell (17953), dam (Lady Mayoress) by Voltigeur (21046), g. d. (Lady Harriet) by Vanguard (10994), gr. g. d. by Buckingham (3239), — by Young Matchem (4422), — by Raspberry (4875), — by Jerry (4097), — by a Bull of Lord Feversham's.

(23516)

CAPTAIN OXFORD,

Roan, calved January 7, 1866, bred by and the property of Sir W. C. Trevelyan, Bart., Wallington; got by Earl of Oxford (15966), dam (Lily Daffodil) by Wallington (19108), g. d. (Lily of the Nile) by Wilberforce (9830), gr. g. d. (Lily of the Valley) by Hartforth (9191), — (Britannia) by Young Shipton (8559), — by Champion (3323), — by Young Rockingham (7440), — by Carter's White Bull.

(23517)

CAPTAIN SHAFTOE,

Roan, calved August 21, 1866, bred by Mr. Stables, Kirkbank, the property of Mr. W. Mitchell, Cleasby; got by Windsor 2nd (23226), dam (Amy) by Constituent (17614), g. d. (Sultana) by Sultan (15354), gr. g. d. (Bonnie Lassie) by Middleham Laddie (13338), — (Georgiana) by The Silky Laddie (10947), — by Leonardo (7137), — by Musician (6234), — by Priam (2452).

(23518)

CAPUCHIN,

Roan, calved February 13, 1866, bred by and the property of Sir G. R. Philips, Bart., Weston Park; got by Barleycorn the Younger (21209), dam (Calycile) by Lemnos (13146), g. d. (Corianda) by Leonidas (10414), gr. g. d. (Cowslip) by Fitz-Harry (7009), — (Coriander) by Plenipo (4724), — by Childers (1824), — by Ratify (2481), — by Wellington (680), — by Favourite (252), — by Punch (531).

(23519)

CARLISLE,

Red and white, calved July 18, 1864, bred by and the property of Messrs. M. Thompson & Sons, Kirkhouse; got by Border Union (19329), dam (Sonsie 19th) by Wyville (14033), g. d. (Sonsie 15th) by Zadig (8796), gr. g. d. (Sonsie 10th) by Hunt (7103), — (Sonsie 5th) by Second Duke of Northumberland (3646), — by Sultan Selim (2710), — by Prince Edward (2462), — by Sultan (1485), — by Son of Trunnell (659), — by Middleton (1235), — by Son of Ben (70), or Punch (531).

(23520)

CARLTON,

White, calved February 18, 1847, bred by Sir W. de Capell Brooke, Bart., Geddington Grange; got by Luck's All (6157), dam (Cornelian) by Magnum Bonum (2243), g. d. (Trinket) by Viscount (2802), gr. g. d. (Peahen) by Macgregor (2235), — (Fashion) by Star (2699), — by Boughton (90).

(23521) CAROLINUS,

Roan, calved December 4, 1866, bred by Mr. E. W. Meade Waldo, Stone-wall Park; got by Baron Butterfly (21214), dam (Caroline) by Don Juan (15896), g. d. (Lady Clementina) by Selim (6454), gr. g. d. (Rebecca) by Rex (6385), — (Fair Maid of Athens) by Sir Thomas Fairfax (5196), — by Ambo (1636), — by Memnon (2295), — by Pilot (496), — by Agamemnon (9), — by Burrell's Bull of Burdon.

(23522) CATCHAR,

Rich roan, calved June 2, 1866, bred by Mr. J. Geddes, Orbliston; got by British King (19352), dam (Undine 4th) by Hiawatha (14705), g. d. (Undine 3rd) by Lord Bathurst (13173), gr. g. d. (Undine 2nd) by Young Fourth Duke (9037), — (Undine) by Duke of Richmond (7996), — by Sir Thomas Fairfax 2nd (6493), — by Darius (3560), — by Sir Walter (2639), — by Young Star (5319), — by Roseberry (567), — by Constitution (166).

(23523) CATMOS,

Roan, calved November 26, 1866, bred by and the property of Mr. E. Wortley, Ridlington; got by Golden Crown (21835), dam (Lady Victoria) by Sir Gerard (20823), g. d. (Welcome Mary) by Prince Alfred (13494), gr. g. d. (Welcome Lady) by Welcome Guest (15497), — by Vanguard (10994), — by Hamlet (8126).

(23524) CAVALIER,

Rich roan, calved January 27, 1866, bred by and the property of Mr. R. Hemming, Bentley Manor; got by Castlereagh (19409), dam (Fairy) by Colonel (14294), g. d. (Fatima) by Contract (10071), gr. g. d. (Fame) by Moreton (22377).

(23525) CEDRIC,

Roan, calved February 21, 1866, bred by Mr. E. L. Betts, Preston Hall, the property of Mr. Grissell, Norbury Park; got by Sixth Duke of Airdrie (19602), dam (Lady Love) by Cock of the Walk (15782), g. d. (Looey) by Marmaduke (14897), gr. g. d. (Leila) by Count Glo'ster (12650), — (Lizzy) by Fourth Duke of York (10167), — by Cramer (6907), — by Cato (6836), — by Helicon (2107), — by Matchem (2281), — by Sir Alexander (591), — by Stephen (1456), — by Western Comet (689), — by Charge's Grey Bull (872), — by Favourite (252), — by Bartle (777), — descended from the Studley White Bull (627).

(23526) CHAMPAGNE,

Roan, calved July 24, 1865, bred by Mr. T. Trotter, Stones Place, the property of Mr. C. Clarke, Ashby-de-la-Launde; got by Lord Panton (22204), dam (Claret) by Monarch (13347), g. d. (Spring Flower) by Sylvan (10907), gr. g. d. (May Flower) by Lictor (6128), — (Sunflower) by Gracchus (3917), — by Ganthorpe (2049), — by Midas (7236), — by Grazier (1085).

(23527) CHAMPION,

Roan, calved August 27, 1866, bred by Capt. Gunter, Wetherby Grange; got by Second Duke of Wharfedale (19649), dam (Cherry) by Young Duke of York (17757), g. d. (Miss Nightingale) by Humphrey Clinker (13055), gr.

g. d. (Goody Two Shoes) by Beaufort (9943), — (Lady Griselda) by Laudable (9282), — by The Stuart (7623), — by Daniel (3555), — by Isaac (1129), — by Warlaby (672), — by Son of Sir Dimple (594), — by Layton (2190).

(23528)

CHAMPION,

Red roan, calved July 11, 1865, bred by and the property of Mr. J. Moffat, Ballyhyland; got by White Chieftain (21096), dam (Walesby Twin 15th) by Refiner (20655), g. d. (Walesby Twin 14th) by Lord John (11731), gr. g. d. (Walesby Twin 9th) by Splendid (12136), — (Walesby Twin) by Shamrock (7488), — by Belvedere 4th (3130), — by Raby (2474), — by Blyth Eclipse (1728), — bred by Mr. Walesby of Ranby.

(23529)

CHAMPION,

Red and white, calved April 24, 1860, bred by Mr. J. Outhwaite, Bainesse, the property of Sir J. Lawson, Bart., Brough Hall; got by Baron Warlaby (7813), dam (Young Rachel) by Warrior (6660), g. d. (Rachel) by Bob (3181), gr. g. d. (Red Rose) by Roland (2556), — (Rose) by Carpenter (14247), — by Jacques' Bull of Easby (2156).

(23530)

CHAMPION,

Red, calved April 23, 1865, bred by Mr. Saunders, Nunwick Hall, the property of Mr. Walton, Kirkoswald Park; got by Grand Duke 9th (19879), dam (Crocus) by Nunwick (16635), g. d. (Cowslip) by Crown Imperial (12665), gr. g. d. by Abraham Parker (9856), — by Ernest (5987).

(23531)

CHAMPION,

Roan, calved April 23, 1865, bred by Mr. D. P. Walesby, Ranby, the property of Mr. Rawson; got by Welford (23196), dam (Snowdrop) by Inkerman (20008), g. d. by Son of Newton (2367), gr. g. d. by Son of Willie (21113), — by William (7723), — by Son of Statesman (5321), — by Son of Quaternion (1351).

(23532)

CHANCELLOR,

Roan, calved June 12, 1864, bred by Mr. E. L. Betts, Preston Hall, the property of Mr. R. Boys, Eastbourne; got by Sixth Duke of Airdrie (19602), dam (Polly Ruby) by Parade (18518), g. d. (Lady Ruby) by Lord Ruby (14851), gr. g. d. (Witchery 2nd) by Preston (20514), — (Witchery) by Monzani (6222), — by Firby (1040), — by Arbutus (1649).

(23533)

CHANCELLOR,

Roan, calved October 8, 1864, bred by Messrs. J. and J. Gaitskell, Hall Santon, the property of Mr. G. Threlfall, Seascale Hall; got by His Lordship (21939), dam (Vanity) by Prince Consort (15089), g. d. (Venus) by Marquis (9372), gr. g. d. (White Satin) by U. X. L. (9764), — (Lady Carleton) by Sillery (5131), — by Champagne (3317), — by Young Western Comet (1575), — by Diamond (205), — by Western Comet (689), — by Son of Favourite (252).

(23534)

CHANCELLOR,

Red and white, calved January 31, 1866, bred by and the property of Mr.

R. Hemming, Bentley Manor; got by Champion (21389), dam (Ada) by Orthodox 28th (18493), g. d. (Angerona) by Lemnos (13146), gr. g. d. (Amy) by Earl Stanhope (5966), — (Augusta) by True Blue (5522), — by Miracle (2321), — by Sir Henry (1446), — by Count (170), — by Bracken (91), — by Badsworth (47), — by Driffield (223), — bred by Sir G. Strickland.

(23535) CHANCELLOR,

Red and white, calved December 15, 1865, bred by Mr. T. Stamper, Highfield House, the property of Mr. R. Nelson, Spittle Beck; got by Wathstones Hero (25417), dam (Chance) by Prince George of Waterloo (18607), g. d. (Cygnet) by Captain (14229), gr. g. d. (Citron) by Captain (14229), — (Caroline) by Chevy Chase (7897), — by Monarch (9407), — by Gainford (2044), — by Samson (5080), — by Young Sovereign (5286), — by White Walton (5652).

(23536) CHANCELLOR OF OXFORD,

Roan, calved April 20, 1866, bred by Mr. W. Shipman, Waltham; got by Vice Chancellor (23124), dam (Imperial Lady) by Imperial Oxford (18084), g. d. (Lady Sultana) by Grand Sultan (16189), gr. g. d. (Lady) by Lawrence (11673), — by Marcus (10497), — by Darling (14374), — by Young Phoenix (10610), — by Phoenix (6290).

(23537) CHANDOS,

Roan, calved April 17, 1866, bred by Mr. W. S. Cragg, Arkholme; got by Majestic (20264), dam by Second Duke of Buckingham (17706), g. d. by Reindeer (15150), gr. g. d. by Horton Boy (13050).

(23538) CHARLES 1ST,

Roan, calved August 20, 1866, bred by the Hon. Col. Duncombe, Waresley Park; got by Sailor Boy (22825), dam (Calistra 2nd) by Volunteer (19087), g. d. (Calistra) by The Squire (12217), gr. g. d. (Coquette) by Lambton (9273), — (Celia) by Sweet William (5368), — by Speculation (5290), — by Childers (1824), — by Columella (904), — by Albion (14), — by Marske (418), — by Blyth Comet (85), — by Favourite (1033).

(23539) CHARLES 2ND,

Rich roan, calved August 30, 1866, bred by Mr. C. A. Barnes, Charleywood; got by Lord Charles (24371), dam (Baby) by Noble Arthur (16621), g. d. (Bonny Lass) by Prince Duke (13507), gr. g. d. (Bibby) by Fourth Duke of York (10167), — (Bessy) by Helicon (2107), — by Sir Thomas (2636), — by Enchanter (244), — by Major (397), — by Charge's Grey Bull (872), — by Favourite (252), — by Studley White Bull (627).

(23540) CHARLES,

Roan, calved July 21, 1866, bred by and the property of Mr. J. B. Stanhope, M.P., Revesby Abbey; got by Waterloo 3rd (25413), dam (Currant 3rd) by Wellington (25428), g. d. (Currant 2nd) by Emperor (14505), gr. g. d. (Currant) by Duke of Bolton (12738), — (Miss Baldface 2nd) by Hermit (11574), — by Cramer (6907), — bred by Mr. Allenby of Maidenwell.

(23541)

CHARLES,

Roan, calved May 29, 1866, bred by and the property of Mr. J. R. Singleton, Givendale; got by Prince of Waterloo (20594), dam (Gracious) by Bullion (15706), g. d. (Graceful) by Ferdinand (12871), gr. g. d. (Grace) by Surplice (10901), — (Ruth) by Remus (9545), — by Snowball (5227), — by Red Highflyer (2488), — by Snowball (2648), — descended from the stock of Mr. Newby of Thorpe.

(23542)

CHARLES-LE-BEAU,

Rich roan, calved September 7, 1865, bred by and the property of Lady Pigot, Branches Park; got by British Flag (19351), dam (Lady Grandison) by Gainford 5th (12913), g. d. (Wide Awake) by Royal Buck (10750), gr. g. d. (Bonnet) by Buckingham (3239), — (Bliss) by Leonard (4210), — by Young Matchem (2282), — by Jerry (4097), — by Young Pilot (4702), — by Pilot (496), — by Son of Apollo (36).

(23543)

CHARLES WILLIAM,

Red and white, calved January 4, 1866, bred by and the property of Mr. W. S. Conwy, Bodrhyddan; got by New York (22412), dam (Cowslip 9th) by Caradoc (14236), g. d. (Cowslip 8th) by Forcett, gr. g. d. (Cowslip 5th) by Chieftain (10048), — (Cowslip 2nd) by Duke of Norfolk (5952), — by Waterloo (2816), — by Kitt (2179), — by Kitt (2179), — by Page's Bull (6269), — by Middleton's Bull (438).

(23544)

CHARLEY GWYNNE,

Roan, calved June 5, 1864, bred by Mr. C. Barnard, Harlowbury; got by Lord Gwynne (20175), dam (Stowe) by Norman (13394), g. d. (Strawberry) by Grand Duke (16183), gr. g. d. (Abbess) by Enchanter (11441), — (Strawberry) by Earl Fitzwilliam (8016), — by Engineer (5980), — by Reformer (2512), — by Imperial (2151), — by Hewick (1111), — by Young Dimple (971), — by Layton (2190), — by Goldfinder (1075).

(23545)

CHARLIE WETHERBY,

White, calved in January, 1866, bred by Col. Kingscote, Kingscote Park, the property of Mr. G. Blackwell, Hazelcote; got by Second Duke of Wetherby (21618), dam (Clarissa) by Oxford Duke (18508), g. d. (Cecilia) by Viceroy (13945), gr. g. d. (Chaff) by Duke of Cornwall (5947), — (Challenge) by Morpeth (7254), — by Helicon (2107), — by Henwood (2114), — by Nestor (452), — by Harold (291), — by Meteor (432), — by Comet (155), — by Cupid (177).

(23546)

CHATSWORTH,

Red, calved May 31, 1866, bred by and the property of the Earl of Zetland, Upleatham; got by Grand Duke 10th (21848), dam (Emily) by Cobham (14287), g. d. (Viscountess) by Fourth Duke of York (10167), gr. g. d. (Venus) by Second Cleveland Lad (3408), — (Velocity) by Velocipede (5552), — by Col. Cradock's Son of Rob Roy (557), — bred by Mr. Kitchen, from the stock of Messrs. C. and R. Colling.

(23547)

CHATSWORTH,

Red, calved April 17, 1864, bred by Mr. Cruickshank, Sittyton, the property

of Mr. Ritchie, Pittens; got by Lord Raglan 2nd (20221), dam (Ceres 3rd) by John Bull (11618), g. d. (Ceres) by Young Fourth Duke (9037), gr. g. d. (Duchess) by The Iron Duke (7606), — (Goswick 7th) by Holkar (4041), — by Doddington (1920), — by Milfield (2312), — by Carham (114), — by Duke (226), — by Young Carlisle (116).

(23548) CHEERY BOY,

Red and white, calved July 20, 1866, bred by Mr. Burgess, Edenham, the property of Mr. Pinder, Barrowby; got by Cheery Chap (21404), dam (Amy 2nd) by Uxbridge (15442), g. d. (Amy) by Burglar (10007), gr. g. d. (Alice Hawthorn) by Neptune (7273), — (Alice Grey) by Prince Albert (4781), — by Reformer (4917), — by Toneham (2767), — by Son of Alpha (3004), — by Cossack (925).

(23549) CHERRY BOY,

Red with a little white, calved December 29, 1866, bred by and the property of Mr. E. Wortley, Ridlington; got by Golden Crown (21835), dam (Cherry Twin 1st) by Royal Hamlet (18769), g. d. (Young Cherry) by Horton Boy (13050), gr. g. d. (Cherry) by Magistrate (10487), — by The Colonel (5428), — by Paganini (2405), — by Rob Roy (557), — by Wellington (678), — bred by Mr. J. Colling, White House.

(23550) CHERRY BUTTERFLY,

Red, calved September 26, 1866, bred by Mr. R. E. Oliver, Sholebroke Lodge; got by Romulus Butterfly (18741), dam (Cherry Duchess 9th) by Grand Duke 3rd (16182), g. d. (Cherry Duchess 3rd) by Grand Duke 2nd (12961), gr. g. d. (Cherry Duchess 2nd) by Grand Duke (10284), — (Brandy Cherry) by Sheldon (8557), — by The Colonel (5428), — by Thorp (2757), — by Pirate (2430), — by Houghton (318), — by Marshal Blucher (416), — bred from the stocks of Messrs. Wright and Charge.

(23551) CHERRY DUKE,

Rich roan, calved in February, 1866, bred by Mr. J. Angus, Bearl; got by Shan O'Neil (25120), dam (Cherry Blossom) by Frederick (14571), g. d. (Young Cherry) by Lahore (11659), gr. g. d. (Cherry) by Traveller (7646), — by Fitz-Maurice (3807), — by Reformer (2502), — by Leopold (2199), — by Sir Harry (5155), — by Traveller (655), — by Colonel (152), — by Son of Hubback (319).

(23552) CHERRY DUKE,

Red, calved December 6, 1865, bred by Mr. G. Garne, Churchill Heath, the property of Mr. Tilley, Bramstone; got by Duke of Towneley (21615), dam (Cherry Cheeks) by Batsford (17395), g. d. (Cherry Curd) by Marshal St. Arnaud (16526), gr. g. d. (Cherry) by Marchmont (9367), — by Fitz-Harding (8073), — by Harold (8131).

(23553) CHERRY DUKE,

Red and white, calved March 27, 1866, bred by Messrs. W. Hosken & Son, Hayle; got by Prince Frederick (16734), dam (Kitchen Maid) by Sir Richard (15298), g. d. (Kate) by Romeo (13621), gr. g. d. (Kathleen) by Guizot (9174), — (Ida) by Recovery (7403), — by Baronet.

(23554) CHERRY GRAND DUKE,

Red and white, calved May 13, 1865, bred by and the property of Mr. R. E. Oliver, Sholebroke Lodge; got by Grand Duke 7th (19877), dam (Cherry Duchess 9th) by Grand Duke 3rd (16182), g. d. (Cherry Duchess 3rd) by Grand Duke 2nd (12961), gr. g. d. (Cherry Duchess 2nd) by Grand Duke (10284), — (Brandy Cherry) by Sheldon (8557), — by The Colonel (5428), — by Thorp (2757), — by Pirate (2430), — by Houghton (318), — by Marshal Blucher (416), — bred from the Stocks of Messrs. Wright and Charge.

(23555) CHERRY PRINCE,

Red, calved March 17, 1866, bred by and the property of Mr. Torr, Aylesby Manor; got by Prince of Warlabby (15107), dam (Cherry Duchess 10th) by Duke of Wetherby (17753), g. d. (Cherry Duchess 3rd) by Grand Duke 2nd (12961), gr. g. d. (Cherry Duchess 2nd) by Grand Duke (10284), — (Brandy Cherry) by Sheldon (8557), — by The Colonel (5428), — by Thorp (2757), — by Pirate (2430), — by Houghton (318), — by Marshal Blucher (416), — bred from the Stocks of Messrs. Wright and Charge.

(23556) CHERRY ROYAL,

Red, calved January 20, 1865, bred by Mr. T. Barber, Sproatley Rise, the property of Mr. J. Crust, Catwick; got by Royal Butterfly 3rd (18754), dam (Cherry Duchess 8th) by Grand Duke 3rd (16182), g. d. (Cherry Duchess 6th) by Grand Duke 3rd (16182), gr. g. d. (Cherry Duchess 3rd) by Grand Duke 2nd (12961), — (Cherry Duchess 2nd) by Grand Duke (10284), — by Sheldon (8557), — by The Colonel (5428), — by Thorp (2757), — by Pirate (2430), — by Houghton (318), — by Marshal Blucher (416), — bred from the stocks of Messrs. Wright and Charge.

(23557) *CHERRY STONE,

Red, calved February 19, 1862, by Mr. J. Armstrong, Palterton, the property of Mr. Beard, Nettleworth; got by Bolingbroke (14176), dam (Charlesworth) by Lord of Brawith (10465), g. d. a Cow bought in the North.

(23558) CHEVIOT LAD,

Red roan, calved March 31, 1865, bred by and the property of Lord Feversham, Duncombe Park; got by Vesuvius (21017), dam (Calcutta) by Skyrocket (15306), g. d. (China) by Fourth Duke of York (10167), gr. g. d. (Chaff) by Duke of Cornwall (5947), — (Challenge) by Morpeth (7254), — by Helicon (2107), — by Henwood (2114), — by Nestor (452), — by Harold (291), — by Meteor (432), — by Comet (155), — by Cupid (177).

(23559) CHIEF MOGUL,

Roan, calved May 15, 1866, bred by and the property of Mr. R. Searson, Cranmore Lodge; got by Chieftain (21421), dam (Skyrocket) by Cranmore (17639), g. d. (Scarlet Trefoil) by Orthodox 16th (16664), gr. g. d. (Red Clover) by British Soldier (12497), — (Dolly Dixon) by Alma (12383), — by Tertius (13830), — by Statesman (5321), — by Remus (4932).

Painted by A. M. Galloway

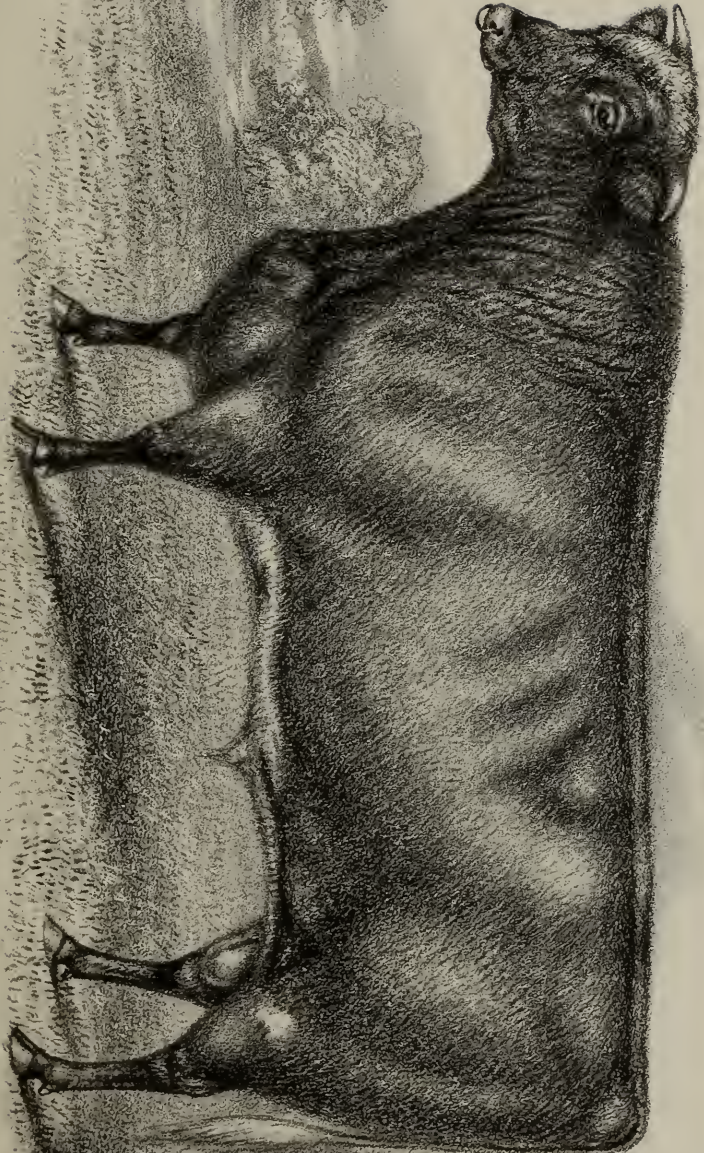

Engraved by N. & N. Johnson

CHEERY PRINCE (23555), AT 16 MONTHS OLD.

Bred by W. Torr, Esq., Aylesby Manor, Grimsby.

(23560) CHIEF OF THE HILLS,

Roan, calved November 14, 1866, bred by and the property of Mr. W. Linton, Sheriff Hutton; got by Mountain Chief (20383), dam (Mushroom) by Earl of Windsor (17788), g. d. (Beauty 2nd) by Magnus Troil (14880), gr. g. d. (Beauty) by Bates (12450), — (Topsy) by General Fairfax (11519), — by Liberator (7140), — by Prince Albert (4791), — by Young Matchem (4422), — by Young Red Rover (4904), or Rockingham (2551), — by Whisker (1579), — by Pilot (496).

(23561) CHIEFTAIN,

Roan, calved March 15, 1865, bred by Mr. N. Barton, Straffan House, the property of the Bishop of Kilmore, Cavan; got by Red Knight (18681), dam (Lady of Windsor) by Knight of Windsor (16350), g. d. (Raspberry 3rd) by Satan (16910), gr. g. d. (Raspberry 2nd) by Son of Belted Will (6780), — (Raspberry 1st) by Magnus Troil (8263), — by Juan (6106), — by Soldier (5239), — by Shakespeare (5108), — by Captain Parry (838), — by Alexander (737), — by Adonis (719), — by Minor (441), — by Brother to Wellington (680), — by Son of Favourite (252).

(23562) YOUNG CHIEFTAIN,

Red, calved June 7, 1864, bred by Mr. A. Cruickshank, Sittyton, the property of Mr. Scott, Glendronach; got by Champion of England (17526), dam (Jessamine) by Matadore (11800), g. d. (Albinia) by Velvet Jacket (10998), gr. g. d. (Antelope) by Fairfax Royal (6987), — (Fancy) by Billy (3151), — by Sovereign (7539), — by Satellite (1420), — by Baronet (60), — by Cleveland (144), — by Symmetry (641).

(23563) CHIEFTAIN,

Roan, calved December 19, 1865, bred by Mr. R. S. Doyne, Wells; got by The Peer (23045), dam (Clara) by Comrade (14307), g. d. (Roan Aurelia) by Prince Ernest (7366), gr. g. d. (Aurelia) by Booth (11195), — by Doctor (2748), — by Linton (4227), — by Streamer (624).

(23564) CHIEFTAIN,

Roan, calved February 6, 1864, bred by Mr. Lamb, Hay Carr House, the property of Mrs. Wilcock, Quernmore; got by Majestic (20264), dam (Leonora) by Len (14788), g. d. (Bracelet) by Buckingham 2nd (12509), gr. g. d. (Rachel) by Bernardo (8885), — (Miss Lonsdale) by Lonsdale (9305), — by Buckingham (3239), — by Raspberry (4875), — by Studley Royal (5342).

(23565) CHIPPING NORTON,

Roan, calved October 9, 1865, bred by Mr. G. Garne, Churchill Heath, the property of Mr. Benyon, M.P., Englefield; got by Cynric (19542), dam (Novelty) by General Pelissier (14605), g. d. (Novel) by Bashaw (12449), gr. g. d. (Princess) by Fitz-Harding (8073), — by Raffle (7391), — by Consul (1868), — by Son of Speculation (1472).

(23566) CHOIR MASTER,

Roan, calved March 15, 1866, bred by Mr. Middleton, Cutteslowe, the property of Mr. Greening; got by Here's-a-Bumper (24133), dam (Patti) by

Hairy Bull (18394), g. d. (Prima Donna) by Prime Minister (13487), gr. g. d. (Kitty) by Sorcerer (13772), — (Cutteslowe Rose) by John (10356), — by Evander (6981), — by William (2840), — by Childers (1824), — by Richard (1376), — by Jupiter (342), — by Charles (127), — by Windsor (698), — by Chilton (136), — by Colonel (152).

(23567)

CHOLERA,

Red, calved May 15, 1865, bred by Capt. H. Butler, Kilmurry; got by Gorilla (19869), dam (Young Modesty) by Esau (12844), g. d. (Modesty) by Hopewell (10332), gr. g. d. (Mirth) by Baron Warlaby (7813), — (Marchioness) by Marquis of Chandos (6190), — by Prince Ernest (7366), — by Madcap (7183), — by Comet.

(23568)

CHORISTER,

Roan, calved May 1, 1866, bred by Mr. Middleton, Cutteslowe, the property of Mr. Gibbons; got by Wicked Duke (25445), dam (Philomel) by Middleton's First Fiddle (18393), g. d. (Lucy) by Duke Valorous (15951), gr. g. d. (Clarinda) by Bristol (7852), — (Clara) by Morpeth (7254), — by Sir Thomas (2636), — by Sir Thomas (2636), — by Marske (418), — by Comet (155), — by Tom (652), — by Favourite (1033), — by Hutton's Bull (323), — by Barningham (56).

(23569)

CHORUS,

Roan, calved December 24, 1865, bred by Mr. E. Hodgkinson, Morton Grange, the property of Mrs. Walker, Danes Hill; got by Lupus (20244), dam (Songstress) by George (12938), g. d. (Dairymaid 2nd) by Trump (12245), gr. g. d. (Dairymaid) by Speculation (8621), — by Young Hector (7074), — by Wallace (5588), — by Leopold (2199), — by Sir Harry (5155), — by Traveller (655), — by Colonel (152), — by Son of Hubback (319).

(23570)

CHRISTMAS,

Red, calved December 31, 1866, bred by Mr. C. Chapman, Exton; got by Flitwell (21762), dam (Emit) by The Briar (15376), g. d. (Ant) by Master Thankful (10514), gr. g. d. (Teacher) by Royal Buck (10750), — (Preceptress) by Brownlow (9997), — by Miracle 2nd (2322), — by Woodville (2856), — by Christmas (3380), — by Atlas (42), — by Windsor (698), — by Windsor (698).

(23571)

CHURCHWARDEN,

Roan, calved March 13, 1865, bred by the Earl of Cawdor, Stackpole Court, the property of Mr. J. B. Bowen, Llwyngwair; got by Graduate of Oxford (19871), dam (Cypress) by Dalesman (15849), g. d. (Cymbal) by Duke of Ulster (12774), gr. g. d. (Cynthia) by Alpha (14089), — (Comely 3rd) by Berkeley (7830), — by Son of Old Strickland (11870).

(23572)

CHURCHWARDEN,

Red, calved July 15, 1866, bred by and the property of Mr. W. S. Conwy, Bodrhyddan; got by New York (22412), dam (Concord) by Caradoc (14236), g. d. (Chrysanthemum) by Hamlet (8126), gr. g. d. (Christabella) by Sir Walter (2639), — (Ceres 2nd) by Prince William (4834), — by Mark (2266), — by Meteor (431), — by North Star (460), — by Son of Barmpton (54), — by Wellington (679).

(23573) CIRCASSIAN KING,

Red and white, calved January 12, 1866, bred by Mr. J. Logan, Maindee House, the property of Mr. Joseph, Port Talbot; got by Prince of the Empire (20578), dam (Circassian Queen) by Prince Alfred (13494), g. d. (Queen of the Georgians) by Prince George (13510), gr. g. d. (Arthur's Princess) by King Arthur (13110), — (Red Ringlet) by Royal Buck (10750), — by Highflyer (11576).

(23574) CLANSMAN,

Roan, calved December 30, 1866, bred by the Duke of Montrose, Buchanan Castle; got by Scottish Chief (22849), dam (Rosy Morn) by Victor Royal (21028), g. d. (New Year's Morn) by Baltic (12431), gr. g. d. (Lady Marguerite) by Master Charlie (13312), — (Florence) by Rex (6385), — by Sir Thomas Fairfax (5196), — by Ambo (1636), — by Memnon (2295), — by Pilot (496), — by Agamemnon (9), — by Burrell's Bull of Burdon.

(23575) CLANSMAN,

Red roan, calved March 22, 1866, bred by Mr. R. Stratton, Walls Court; got by Herne's Oak (21924), dam (Duchess of Glo'ster 6th) by King John (14763), g. d. (Duchess of Glo'ster) by The Red Duke (8694), gr. g. d. (Elegance) by Lottery (4280), — (Young Moss Rose) by Lottery (4280), — by Phoenix (6290).

(23576) CLARENCE,

Red, calved in November, 1864, bred by Mr. H. Mann, The Asps, the property of Mr. J. Cookes, Snitterfield; got by Greville (19907), dam (Clopton) by Mameluke (13289), g. d. (Cherry Blossom) by Rebec (15132), gr. g. d. (Cherry Bud) by Ivanhoe (9240), — (Cherry Bloom) by Mazepa (4443), — by Anthony (1640), — by Reform (1361), — by Wellington, — by Favourite, — by Brown's Bull of Aldbrough.

(23577) CLEON,

Roan, calved January 22, 1866, bred by and the property of Earl Beauchamp, Madresfield Court; got by Wellington (21090), dam (Cleanthes 6th) by Duke of Cambridge (15921), g. d. (Cleanthes) by Craven (14350), gr. g. d. (Splendour) by Rebec (15132), — (Victoria) by Ivanhoe (9240), — by Phoenix (6290), — by Matchem (4412).

(23578) CLIFTON,

White, calved April 22, 1866, bred by Mr. A. Bell, Linton; got by Rambler (22673), dam (Rose of Denmark) by Baron Cherry (19268), g. d. (Dora) by Mac Turk (14872), gr. g. d. (Young Moss Rose) by Dusty Miller (9054), — (Moss Rose) by Earl of Durham (5965), — by Newton (2367), — by Emperor (1974), — bred by Mr. Arrowsmith from the stock of Mr. Mason of Chilton.

(23579) CLIFTON DOWN,

Roan, calved August 11, 1865, bred by Lord Feversham, Duncombe Park; got by Beckenham (21259), dam (Camelia) by Crown Prince (17645), g. d. (China) by Fourth Duke of York (10167), gr. g. d. (Chaff) by Duke of Corn-

wall (5947), — (Challenge) by Morpeth (7254), — by Helicon (2107), — by Henwood (2114), — by Nestor (452), — by Harold (291), — by Meteor (432), — by Comet (155), — by Cupid (177).

(23580)

CLIFTON DUKE,

Red and white, calved August 28, 1857, bred by Mr. R. A. Alexander, Woodburn, U.S.A.; got by Duke of Airdrie (12730), dam (Lady Derby) by Earl of Derby (10177), g. d. (Forget me Not) by Second Cleveland Lad (3408), gr. g. d. (Fancy) by Fourth Duke of Northumberland (3649), — (Fanny) by Short Tail (2621), — by Belvedere (1706), — by Son of Young Wynyard (2859), — descended from J. Brown's Red Bull (97).

(23581)

CLIFTON GWYNNE,

Red, calved December 11, 1864, bred by Mr. C. Howard, Biddenham, the property of Mr. W. T. Longbourne, Fowley; got by Grand Duke 5th (19875), dam (Faustina Gwynne) by May Duke (13320), g. d. (Flora Gwynne) by Young Benedict (15641), gr. g. d. (Fanny Gwynne) by St. Thomas (10777), — (Sall Gwynne) by Prime Minister (2456), — by Marmion (406), — by Merlin (430), — by Layton (366), — by Phenomenon (491), — by Favourite (252), — by Favourite (252), — by Hubback (319), — by Snowdon's Bull (612), — by Waistell's Bull (669), — by Masterman's Bull (422), — by the Studley Bull (626).

(23582)

CLYDE,

Red, calved August 4, 1865, bred by the Hon. L. H. King Harman, Newcastle; got by Clydesdale (15779), dam (Rose of Summer 7th) by Admiral (12339), g. d. (Rose of Summer 3rd) by Cato (12566), gr. g. d. (Rose of Summer 1st) by Cowboy (6906).

(23583)

YOUNG CLYDE,

Red and white, calved April 8, 1863, bred by Mr. J. Balfour, Balbirnie; got by Lord Clyde (24378), dam (Sally) by Sylvester (15364), g. d. (Dainty) by Emperor 1st (14497), gr. g. d. (Profit 2nd) by Cleveland Lad 3rd (14283), — (Profit) by Dulverton (3659), — by Coxcomb (3514), — by Juniper (2165), — from the stock of the Marquis of Exeter.

(23584)

COAST GUARD,

Roan, calved April 18, 1866, bred by and the property of Mr. J. Beswick, Raby Cote; got by Alfred Fitz-Clarence (19215), dam (Miss Spraggon 2nd) by General Havelock (16118), g. d. (Miss Spraggon) by Inkerman (14730), gr. g. d. (Tydy) by Grandson of Tomboy (5494), — (Tulip) by Lorenzo (4272), — by Littleburn (2211), — by Adolphus (1611).

(23585)

COCK OF THE MIDDEN,

Roan, calved July 23, 1862, bred by Mr. S. Marjoribanks, Bushey Grove, the property of Col. Lindsay, Ardington House; got by Great Mogul (14651), dam (Rosa Bonheur) by Horatio (10335), g. d. (Rosamond) by Lord George (10439), gr. g. d. (Rosebud) by Earl of Durham (5965), — (White Rosalind)

by Pedestrian (7321), — by Edrom (1956), — by Scipio (1421), — by Hector (1104), — by Midas (435), — by Marquis (407), — by Chilton (136), — by Ben (70).

(23586) YOUNG COCK OF THE WALK,

Roan, calved October 4, 1865, bred by Mr. D. P. Walesby, Ranby; got by Welford (23196), dam (Roan Juno) by Cock of the Walk (15782), g. d. (Red Juno) by Julius Cæsar (18122), gr. g. d. (Juno) by Monarch (18414), — by Belvedere 4th (3130), — by Tartar (2738), — by Raby (2474), — by Eclipse (1949), — by Don Cossack (986).

(23587) CÆLUS,

Red and white, calved November 23, 1865, bred by Mr. J. Denchfield, Burston; got by Bonasus (19328), dam (Bridecake) by Harry of Glo'ster (14674), g. d. (Bridesmaid) by Clifton (12608), gr. g. d. (Bridecake) by Priam (10630), — (Butterfly) by Studley (7562), — by Young Cedric (6839), — by Cedric (1801).

(23588) COHEIR,

Red roan, calved Sept. 1, 1866, bred by and the property of Mr. W. S. Conwy, Bodrhyddan; got by New York (22412), dam (Sarah) by Frederick (11489), g. d. (Sally) by Buccaneer (11218), gr. g. d. (Selina) by Royal (9581), — (Statira) by Bellerophon (3119), — by Eclipse (1949), — by Reformer (4917), — by Dishley Ketton (982), — by Major (398), — by Cossack (925).

(23589) COLEPEPPER,

Roan, calved April 9, 1866, bred by Mrs. Pack, Allington Castle, the property of Mr. T. H. Pack, Ditton Court; got by Clifford (21437), dam (Susan) by Pluralist (10620), g. d. (Selina) by Sir Joseph Paxton (12088), gr. g. d. (Starlight) by Rob Roy (7234), — (Spot) by Fairfax 2nd (8050).

(23590) COLESHILL,

Roan, calved January 24, 1866, bred by the Earl of Radnor, Coleshill; got by Fairleigh (19714), dam (Constance) by Sir James (16980), g. d. (Countess) by Duke of Cambridge (12742), gr. g. d. (Chrysalis) by Earl of Dublin (10178), — (Garland) by Grey Friar (9172), — by Fawsley (6004), — by Marcellus (2260), — by Rufus (2576), — by Wellington (683), — by Windsor (698), — by Windsor (698), — by own Brother to North Star (459).

(23591) COLLEGIAN,

Red, calved September 15, 1863, bred by the Marquis of Exeter, Burghley Park, the property of Mr. R. Fawkes, Chilcote; got by Oxford 2nd (18507), dam (Rosamond) by Oxford Duke (15036), g. d. (White Rose) by Crusade (7938), gr. g. d. (Moss Rose) by Crusade (7938), — (Rosamond) by Cotherstone (6903), — by Young Matchem (4425), — by Fairfax (1023), — by Son of Marske (418), — by Palmsun (7311), — by a Bull of Mr. Maynard's, — by Son of Favourite.

(23592) COLONEL,

Red and white, calved January 27, 1853, bred by Sir S. Crompton, Bart.,

Wood End ; got by Chorister (11282), dam (May Rose) by Maunby (7223), g. d. by Reveller (2528), gr. g. d. by Cato (857), — by Son of George (1071), — by Wynyard (703).

(23593)

COLONEL,

Red, calved February 18, 1866, bred by Mr. J. J. Jefferson, Harpham ; got by Sir Arthur Windsor (20809), dam (Olive Branch) by Oliver (16644), g. d. (Mulberry Leaf) by Sylvan King (13819), gr. g. d. (Myrtle Leaf) by The Sultan (13877), — (White Myrtle) by The Silky Laddie (10947), — by Rouge (5012), — by Chance (3329), — by Burton (3250).

(23594)

COLONEL,

Light roan, calved January 11, 1866 ; bred by and the property of Mr. R. Lord, Longdon ; got by Smart Lad (22930), dam (Ceanthes 3rd) by Prince Consort (16728), g. d. (Ceanthes) by Craven (14350), gr. g. d. (Splendour) by Rebec (15132), — (Victoria) by Ivanhoe (9240), — by Phoenix (6290), — by Matchem (4412).

(23595)

COLONEL OXFORD,

Roan, calved July 24, 1866, bred by and the property of Sir W. C. Trevelyan, Bart., Wallington ; got by Earl of Oxford (15966), dam (Wood Rose) by Champion (17525), g. d. (Wood Nymph) by Cardigan (12556), gr. g. d. (Honeysuckle) by Whittington (12299), — (Beeswax) by Noble (4758), — by St. Helena (5055), — by Reformer (2502), — by Margrave (2263), — by Leopold (2199), — by Hector (2103), — by Traveller (655), — by Surly (2715), — by Colonel (152).

(23596)

COLONEL TUCK,

Roan, calved October 21, 1864, bred by and the property Messrs. Dudding and Sons, Panton ; got by Friar Tuck (17892), dam (Camilla) by Leonidas (10414), g. d. (Cactus) by General Washington (6036), gr. g. d. (Cranberry) by Plenipo (4724), — (Young Cowslip) by Ratify (2481), — by Wellington (680), — by Favourite (252), — by Punch (531).

(23597)

COLOSSUS,

Light roan, calved March 15, 1866, bred by Mr. Middleton, Cutteslowe, the property of Mr. Mattingley ; got by Here's-a-Bumper (24133), dam (Columbine) by Earl Ducie (17767), g. d. (Cricket) by Sorcerer (13772), gr. g. d. (Clarinda) by Bristol (7852), — (Clara) by Morpeth (7254), — by Sir Thomas (2636), — by Sir Thomas (2636), — by Marske (418), — by Comet (155), — by Tom (652), — by Favourite (1033), — by Hutton's Bull (323), — by Barningham (56).

(23598)

COMBAT,

Roan, calved October 2, 1866, bred by Messrs. Angus, Broomley ; got by Knight of Killerby (22054), dam (Costly 2nd) by Young Brilliant (15689), g. d. (Costly) by Abraham Parker (9856), gr. g. d. (Wellington Cow) by Bumper (10005), — by Young Hastings (3988), — by Wallace (5588), — by President (4752), — by Wellington (683), — by Sir Harry (5155).

(23599)

COMET,

Rich roan, calved April 19, 1866, bred by Messrs. W. Hosken and Son,

Hayle ; got by Thorndale Mason (23067), dam (Miss Clara) by Prince Frederick (16734), g. d. (Primrose) by Lord Dacre 2nd (14809), gr. g. d. (Miss Fisher) by Lord of the South (13216), — (Miss Lucy) by Red Roan Kirtling (10691), — by Paris (7314), — by Chancellor (3335), — by Helmsman (2109), — by Speedwell (1473), — by Columella (904).

(23600) COMICAL,

Red and white, calved December 15, 1866, bred by and the property of Mr. W. S. Conwy, Bodrhyddan ; got by Consort (19504), dam (Cowslip 9th) by Caradoc (14236), g. d. (Cowslip 8th) by Forcett, gr. g. d. (Cowslip 5th) by Chieftain (10048), — (Cowslip 2nd) by Duke of Norfolk (5952), — by Waterloo (2816), — by Kitt (2179), — by Kitt (2179), — by Page's Bull (6269), — by Middleton's Bull (438).

(23601) COMMANDER,

Red and white, calved September 2, 1866, bred by and the property of Mr. R. Betts, Holbeck Lodge ; got by Baron Crossley (19269), dam (Toynnton Belle) by Young Sheldon (22876), g. d. (Skylark) by Usurer (9763), gr. g. d. (Verbena) by Young Newton (11853), — by Newton (2367), — by Vanish (5546), — by Ormsby (4621), — by Pilot (2427), — by Commodore (1858), — by Stirling (5330).

(23602) COMMODORE,

Red roan, calved December 22, 1864, bred by and the property of Mr. W. S. Conwy, Bodrhyddan ; got by Consort (19504), dam (Compeer) by Caradoc (14236), g. d. (Selina) by Monk (11824), gr. g. d. (Sarah) by Sir Walter 2nd (10834), — (Spaewife) by Evander (6981), — by Warlock (5599), — by Alabaster (1616), — by Monarch (2234), — by Satellite (1420), — by Cato (119), — by Jupiter (342), — by George (273), — by Chilton (136), — by Irishman (329), — by B. (45).

(23603) COMMODORE,

Roan, calved June 9, 1866, bred by Messrs. Sturgeon and Sons, Grays Hall ; got by Elfin Lad (19684), dam (Cleopatra) by Sir Charles (20811), g. d. (Cream) by Yeoman (17257), gr. g. d. (Milkmaid) by Hendon (14688), — (Dairymaid) by St. Lawrence (10775), — by Roan Duke (8486), — by William (2840), — by Mercury (2301), — by Satellite (1420), — Newby the Younger.

(23604) COMMONWEALTH,

Roan, calved October 28, 1863, bred by Mr. Chapman, Whitwell, the property of Mr. Savill, Ingthorpe ; got by Cromwell (19528), dam (Fairy Queen) by Sultan (17053), g. d. (Fatima) by Inkerman (13068), gr. g. d. (Fairy Tale) by Sir Thomas Fairfax (5196), — (Thomasine) by Stillington (5327), — by Young Rockingham (2547), — by Driver (1928), — by Richard (1376).

(23605) COMPTON PLACE LAD,

White, calved October 25, 1865, bred by and the property of Mr. R. Insoll, Eastbourne ; got by Earl of Westmoreland (21662), dam (Queen of Westmoreland) by Great Mogul (14651), g. d. (Queen of Sandford) by General

Haynau (11520), gr. g. d. (Harpichord) by Abraham Parker (9856), — (Harmless) by Cleveland Lad (3407), — by Red Rose Bull (2493), — by Rex (1375), — bred by Mr. Richardson of Hart.

(23606) COMUS,

Rich roan, calved December 30, 1864, bred by Mr. R. Stratton, Walls Court ; got by Lamp of Lothian (16356), dam (Alice) by Runnimele (15221), g. d. (Cleopatra 4th) by Hickory (14706), gr. g. d. (Cleopatra) by Clarendon (12605), — (Virginia) by Hero of the West (8150), — by Lottery (4280), — by Lottery (4280), — by Phoenix (6290).

(23607) CONFEDERATE,

Roan, calved June 4, 1865, bred by and the property of Messrs. A. and A. Mitchell, Alloa ; got by Warrior (23178), dam (Comely 3rd) by First Fruits (16048), g. d. (Comely 2nd) by Prince Arthur (13497), gr. g. d. (Comely) by White Prince (12298), — (Young Grangy) by Ethelred (5990), — by Bachelor (1666), — a Cow of Mr. Chrisp's of Doddington.

(23608) CONFUCIUS,

Roan, calved December 14, 1864, bred by Mr. Butler, Badminton, the property of Mr. Shipp, Yate ; got by Brian Boru (17440), dam (Consequence) by Monarch (16575), g. d. (Cozy) by West Australian (17223), gr. g. d. (Clematis) by Kohinoor (11642), — (Clodgy) by Berkeley (7830), — by Old Strickland (11870).

(23609) CONRAD,

White, calved October 20, 1866, bred by Mr. E. L. Betts, Preston Hall, the property of Mr. W. J. Pomeroy, Wrotham ; got by King of the Roses (22043), dam (Nymphalin) by Bull's Run (19368), g. d. (Sylphide) by Sarawak (15238), gr. g. d. (Pintail) by Janizary (8175), — (Catalina) by Caliph (1774), — by Scipio (1421), — by Billy (787), — by Western Comet (689), — by Favourite (252), — descended from the Studley White Bull (627).

(23610) CONRAD,

Red, calved March 16, 1865, bred by Mr. C. Lyall, Old Montrose, the property of Mr. J. D. Inverarity, Rosemount ; got by Little Go (18200), dam (Lady Constance) by Earl of Southesk (14480), g. d. (Cowslip) by The Squire (9741), gr. g. d. (Lucy) by Southesk (9677), — (Nora) by Bowmont (3200), — by Young Wellington (2826), — by Ewart (1987), — by Winston (5669), — bred by Mr. Redhead of Heathpool.

(23611) CONRAD,

White, calved June 8, 1866, bred by Mr. C. Wright, Oglethorpe Hall, the property of Mr. R. Wright, Newlands Farm ; got by Third Duke of Wharfdale (21619), dam (Amy) by Sixth Duke of Oxford (12765), g. d. (Acorn) by Handel (14663), gr. g. d. (Apple) by Mozart (11830), — (Strawberry) by Diamond (5918), — by Albert (2950), — by Stirling (5330), — by Commodore (1858), — by Tathwell Studley (5401), — by Blyth Comet (85).

(23612) CONSERVATIVE,

Rich roan, calved February 12, 1866, bred by Mr. T. Harris, Stony Lane ; got by Castlereagh (19409), dam (Julia) by Balkan (14120), g. d. (Nettle) by Normanby (10573), gr. g. d. (Ruby) by The Hon. Charles Fairfax (7605), — (Rowena) by Vulcan (2808), — by Matilda's Son of Emperor (4432), — by Parrington (4653), — by Baron (58), — by Wellington (680), — by Favourite (252), — by Favourite (252), — by Punch (531), — by Foljambe (263), — by Hubback (319).

(23613) CONSTABLE,

Rich roan, calved in January, 1856, bred by Mr. J. Browell, Apperley ; got by Moss Trooper (13357), dam by Tom Boy (9749), g. d. by Pilot (7333), gr. g. d. by Exmouth (6983), — by Captain (6830), — by Sir Harry Liddell (5157), — by Lord Prudhoe (8251), — by Sir Harry (5155), — by Hollon's Bull (313).

(23614) CONSTANTINE,

Roan, calved May 13, 1865, bred by and the property of Mr. Currie, Hal-kerston ; got by Carlton (21377), dam (Sibella) by Tweedside (12246), g. d. (Sylph) by Lanercost (11665), gr. g. d. (Snowdrop) by Strathmore (6547), — (Catherine 3rd) by Playfellow (6297), — by Sir William (12102), — by Emperor (1974).

(23615) CONSUL,

Red and white, calved October 6, 1854, bred by Mr. Kirkham, Hagnaby, the property of Mr. Sharp, Mavis Enderby ; got by Usurer (9763), dam (Careless) by Post Captain (4738), g. d. (Carrington) by Omega (4614), gr. g. d. by Madcap (4308), — by Major (398), — by Cossack (925).

(23616) CONTENTMENT,

Roan, calved April 10, 1865, bred by Mr. Jefferson, Preston Hows, the property of Mr. W. Barthwick, Flimby ; got by Morisco (18421), dam (Cutlet) by B. B. (15613), g. d. (Caper Sauce) by Bloody Douglas (12478), gr. g. d. (Capron) by Paris (11887), — (Choice) by Troutbeck (9755), — by Son of Petteril (4685), — Martha.

(23617) COPENHAGEN,

Red and white, calved March 27, 1866, bred by and the property of Mr. R. Brown, Sandyflat ; got by Prince of Hindostane (22615), dam (Mary Anne) by Squire (18913), g. d. (Maryhill) by Hiawatha (14705), gr. g. d. (Nell 17th) by Blencow (11182), — (Nell 16th) by Phoenix (11896), — by Sobraon (9672), — by Prince Augustus (20537), — by Septimus (6458), — by Reformer (2507), — by Borderer (809), — by Son of Chilton (136), — by Northern Light (1280), — by Tweedside, — Old Lanton.

(23618) CORIANDER,

Red, calved April 24, 1866, bred by and the property of Sir G. R. Philips, Bart., Weston Park ; got by Barleycorn the Younger (21209), dam (Camo-mile) by Pan (18516), g. d. (Calycile) by Lemnos (13146), gr. g. d. (Cori-

anda) by Leonidas (10414), — (Cowslip) by Fitz-Harry (7009), — by Plenipo (4724), — by Childers (1824), — by Ratify (2481), — by Wellington (680), — by Favourite (252), — by Punch (531).

(23619) CORNWALL,

Rich roan, calved November 11, 1865, bred by Mr. T. Mace, Sherborne, the property of Mr. Brown, Purton; got by Royal Butterfly 14th (20722), dam (Marston 8th) by Cornwall (14329), g. d. (Marston) by Ich Dien (9234), gr. g. d. (Fanny) by Prince (9494), — (Flora) by Son of Raffle (7391), — by Young Consul (6893).

(23620) CORNWALL,

Roan, calved January 1, 1866, bred by Mr. R. Wood, Clapton, the property of Mr. J. L. Curtis, Chatteris; got by Viscount Oxford (23151), dam (Creeper) by Henry 5th (19944), g. d. (Cowslip) by Aaron Smith (12331), gr. g. d. (Primrose) by Orson (13432), — (Trinket) by Duke of Cornwall (5947), — by Mowbray (4516), — by Fergus (3782), — by Woodford (2854), — by Sir Walter (2637), — by Hotspur (1117), — by Coxcomb (928), — by Midas (435), — by Comet (155), — by R. Colling's Son of Favourite (252), — by same Son of Favourite (252), — by Hubback (319).

(23621) CORONET,

White, calved October 18, 1865, bred by and the property of Mr. Adkins, Milcote; got by Chanter (19423), dam (Concord) by Londonderry (13169), g. d. (Charmer 3rd) by Earl of Dublin (10178), gr. g. d. (Charmer) by Little John (4232), — (Graceful) by Caliph (1774), — by Sir Walter (2637), — by Hotspur (1117), — by Coxcomb (928), — by Midas (435), — by Comet (155), — by R. Colling's Son of Favourite (252), — by same Son of Favourite (252), — by Hubback (319).

(23622) CORONET,

Roan, calved in August, 1865, bred by Mr. W. T. Crosbie, Ardfert Abbey, the property of Mr. McKay; got by Castle Grove (19408), dam (Daisy Crown) by Dargan (17666), g. d. (Jessie Jenkins) by Volunteer (15478), gr. g. d. (Jenny Jenkins) by Duke of Beaufort (11377), — (Jenny Lind) by Zero (8799), — by Old Bull (8368), — by Young Spectator (8619), — by Phantassie (8389), — by Young Rockingham (8498).

(23623) CORONET,

Roan, calved October 10, 1865, bred by Mr. R. Stratton, Walls Court; got by Lamp of Lothian (16356), dam (Diadem) by Warwick (19120), g. d. (Lotus) by Buckingham (15700), gr. g. d. (Cherry Ripe) by Nottingham (15014), — (Buttercup) by The Red Duke (8694), — by Hero of the West (8150), — by Lottery (4280), — by Phoenix (6290).

(23624) CORPORAL,

Roan, calved September 8, 1864, bred by and the property of Sir A. de Rothschild, Bart., Aston Clinton; got by Captain Cherry (21363), dam (Statira 4th) by Rifleman (20684), g. d. (Statira 3rd) by Columbus (12616),

gr. g. d. (Statira 2nd) by Frederick (11489), — (Statira) by Bellerophon (3119), — by Eclipse (1949), — by Reformer (4917), — by Dishley Ketton (982), — by Major (398), — by Cossack (925).

(23625) CORPORAL COLLINGS,

Red, calved March 24, 1865, bred by Mr. R. Searson, Cranmore Lodge, the property of Mr. W. Sneath, Connington; got by Colonel Collings (17537), dam (Camilla) by Sir Simon (18867), g. d. (Compact) by Beau of Panton (14146), gr. g. d. (Coquette) by Lambton (9273), — (Celia) by Sweet William (5368), — by Speculation (5290), — by Childers (1824), — by Columella (904), — by Albion (14), — by Marske (418), — by Blyth Comet (85), — by Favourite (1033).

(23626) CORSICAN,

White, roan ears, calved February 3, 1865, bred by Mr. C. L. Whalley, Richmond House, the property of Mr. J. Metcalfe, Field House; got by Napoleon (20395), dam (Sunlight) by White Hamlet (15508), g. d. (Sunshine) by Duke of Buckingham (14428), gr. g. d. (Sunbeam) by Dandy Dinmont (11329), — (Sunset) by Symmetry (12168), — by Young Frederick (3836), — by Commodore (1858), — by Tathwell Studley (5401), — by Blyth Comet (85).

(23627) COSMO,

Red and white, calved July 10, 1865, bred by Mr. C. Lyall, Old Montrose, the property of Mr. Milne, Hill of Craigo; got by Cræsus (21506), dam (Columbine) by Prince Ernest (18596), g. d. (Cowslip) by The Squire (9741), gr. g. d. (Lucy) by Southesk (9677), — (Nora) by Bowmont (3200), — by Young Wellington (2826), — by Ewart (1987), — by Winston (5669), — bred by Mr. Redhead of Heathpool.

(23628) COUNSELLOR,

Red, calved April 25, 1866, bred by and the property of Mr. S. Canning, Snitterfield; got by Comet (19484), dam (Poetess) by Francisco (12893), g. d. (Pupil Teacher) by Master Thankful (10514), gr. g. d. (Monitress) by Ozier (10588), — (Governess) by Miracle 2nd (2322), — by Woodville (2856), — by Christmas (3380), — by Atlas (42), — by Windsor (698), — by Windsor (698).

(23629) COUNT AIRDRIE,

Red, calved February 16, 1865, bred by Mr. E. L. Betts, Preston Hall, the property of Lord Darnley, Cobham Park; got by Sixth Duke of Airdrie (19602), dam (Red Blossom) by Parade (18518), g. d. (Red Rose) by Preston (20514), gr. g. d. (Spring Flower) by Duke of Richmond (10161), — (Splendour) by Powyke (4743), — by Powyke Patriot (4746), — by Powyke Wharfdale (4748), — Old Strawberry.

(23630) COUNT BICKERSTAFFE,

Roan, calved in August, 1865, bred by Col. Kingscote, Kingscote Park; got by Second Duke of Wetherby (21618), dam (Countess of Bickerstaffe) by Fourth Duke of Oxford (11387), g. d. (Capsicum) by General Canrobert

(12927), gr. g. d. (Cleveland) by Tinsel (13886), — (Chapman) by Earl of Beverley (3674), — by Skipton Bridge Bull (5208), — by Second Earl of Darlington (1945).

(23631) **COUNT BISMARCK,**

Roan, calved March 27, 1866, bred by and the property of Mr. Fawkes, Farnley Hall; got by Lord Cobham (20164), dam (Isabel) by Royal Oak (16873), g. d. (Beauty) by General Bosquet (14591), gr. g. d. (Lovely) by Triumph (8717), — (Lydia) by Matchless (4428), — by Boughton (2868), — by Roman (2559), — by Columella (904), — by Albion (14), — by Cinnamon (139), — by Neswick (1266).

(23632) **COUNT CAVOUR,**

Roan, calved April 9, 1866, bred by Mr. Simons, Roxwell, the property of Mr. J. Bott, Hatfield Peveral; got by Tragedian (20989), dam (Miss Simons) by Roxwell (20715), g. d. (Beauty) by Duke of Cambridge (14430), gr. g. d. by Lord Raglan (14841).

(23633) **COUNT DE GREY,**

Rich roan, calved February 15, 1865, bred by and the property of Mr. L. Bland, Blandsfort; got by Crown of Lothian (19533), dam (Lady Grey) by Lord John Russell (16417), g. d. (Hawthorn) by Barley Sugar (11140), gr. g. d. (Hyacinth) by Forrest (10240), — (Hope) by Second Comet (5101), — by Prince George (2464), — by Frederick (7023), — by Kearney's Bull (4144).

(23634) **COUNT DE LOTHIAN,**

Red and white, calved March 16, 1866, bred by and the property of Mr. L. Bland, Blandsfort; got by Crown of Lothian (19533), dam (Lady Grey) by Lord John Russell (16417), g. d. (Hawthorn) by Barley Sugar (11140), gr. g. d. (Hyacinth) by Forrest (10240), — (Hope) by Second Comet (5101), — by Prince George (2464); — by Frederick (7023), — by Kearney's Bull (4144).

(23635) **COUNT ESTERHAZY,**

Red, calved April 8, 1866, bred by Mr. W. W. Slye, Beaumont Grange, the property of Mr. W. Drackley, Osbaston; got by Grand Duke of Lancaster (19883), dam (Countess 4th) by Garibaldi (17933), g. d. (Countess 2nd) by Grand Signor (14644), gr. g. d. (Countess) by Young Pompey (13480), — (Celia) by Albert (7760), — by Van Amburgh (5543), — by Columella (904), — by Palatine (478), — by Palmflower (480), — by Patriot (486), — by Driffield (223), — by C. Holmes' Bull (314).

(23636) **COUNT FOSCO,**

White, calved April 3, 1865, bred by Mr. J. Logan, Maindee House, the property of Mr. Garsed, The Moorlands; got by Golden Duke (19860), dam (Charlotte 3rd) by Prince Imperial (15095), g. d. (Charlotte) by Noble Arthur (16621), gr. g. d. (Celma) by Highland Laddie (13026), — (Crummy) by Cotherstone (6902), — by Locksley (4240), — by Stanhope (5315), — by Prince (4772).

(23637) COUNT GLO'STER,

Red and a little white, calved in June, 1866, bred by and the property of Messrs. T. Garne and Son, Broadmoor; got by Cynric (19542), dam (Gondomar's Duchess) by Gondomar (17985), g. d. (Glo'ster's Best Duchess) by Prince Imperial (15096), gr. g. d. (Ruby) by Marchmont (9369), — (Ribbon) by Fitz-Harding (8073), — by Elevator (6969), — by a Bull of Mr. Champion's of Blyth.

(23638) COUNT LEINSTER,

Red and a little white, calved May 23, 1865, bred by and the property of Mr. G. M. Tracy, Red Hill; got by Duke of Leinster (17724), dam (Sweetheart 6th) by Mameluke (13289), g. d. (Sweetheart 3rd) by Daybreak (11338), gr. g. d. (Sweetheart) by Accordion (5708), — (Charmer) by Little John (4232), — by Caliph (1774), — by Sir Walter (2637), — by Hotspur (1117), — by Coxcomb (928), — by Midas (435), — by Comet (155), — by R. Colling's Son of Favourite (252), — by same Son of Favourite (252), — by Hubback (319).

(23639) COUNT OF EDEN,

White, roan ears, calved May 25, 1864, bred by Capt. Spencer, Eden Place, the property of Mr. J. Kendal, Gleaston; got by Abbot of Knowlmere (19183), dam (Færie Mab) by Elfin King (17796), g. d. (Annabel) by King Arthur (13110), gr. g. d. (Queen Charlotte) by Hamlet (8126), — by Morning Star (6223), — by Buckingham (3239), — by Matchem (2281), — by Jerry (4097).

(23640) COUNT OF THE REALM,

Roan, calved Dec. 19, 1865, bred by Mr. Carr, Stackhouse, the property of Mr. Toppin, Skelton; got by Prince of the Realm (22627), dam (Countess of Windsor) by Windsor (14013), g. d. (Calendula) by Majestic (13279), gr. g. d. (Calomel) by Hamlet (8126), — (Chalk) by Leonard (4210), — by Buckingham (3239), — from the stock of Sir M. W. Ridley, Bart.

(23641) COUNT OF WINDSOR 2ND,

White, calved February 21, 1865, bred by and the property of Mr. C. W. Packe, M.P., Prestwold Hall; got by Count of Windsor (21498), dam (War Cloud) by Booth Royal (15673), g. d. (War Nymph) by Vanguard (10994), gr. g. d. (Water Lady) by Baron Warlaby (7813), — (Water Witch) by Fourth Duke of Northumberland (3649), — by Norfolk (2377), — by Waterloo (2816), — by Waterloo (2816).

(23642) COUNTRY GENTLEMAN,

Roan, calved March 11, 1861, bred by Mr. B. Baxter, Elslack Hall, the property of Mr. J. Feilden, Witton Park; got by Rifleman (13596), dam (Candido 3rd) by Voltigeur (12274), g. d. (Candido 2nd) by Lord March (10457), gr. g. d. (Candido) by Ribblesdale (7422), — (Eliza Jane) by Prince Albert (4801), — by Election (1961), — by Navarino (2352), — by Top Knot (1521), — by Cobourg (1841), — by Young Marske (2275), — by Ossian (476), — by Comet (155), — by Favourite (252), — by Grandson of Bolingbroke (280), — by Foljambe (263), — by R. Alcock's Bull (19), — by Smith's Bull (608), — by Jolly's Bull (337).

(23643) COUNT WETHERBY,

Roan, calved in April, 1866, bred by and the property of Col. Kingscote, Kingscote Park; got by Second Duke of Wetherby (21618), dam (Cinnamon) by General Canrobert (12927), g. d. (Cleveland) by Tinsel (13886), gr. g. d. (Chapman) by Earl of Beverley (3674), — (Betty) by Skipton Bridge Bull (5208), — by Second Earl of Darlington (1945).

(23644) COUNTY M.P.,

Red, calved January 18, 1866, bred by Mr. S. Armstrong, Enniscorthy, the property of Mr. W. Prandy, Ashgrove; got by Grey Gauntlet (19908), dam (Tink-a-Tink 2nd) by Angelo (11114), g. d. (Tink-a-Tink) by Captain Shaftoe (6833), gr. g. d. (Pink) by Pickwick (4698), — (Primrose) by Broken Horn (3224), — by Regent (1366), — by Western Comet (689), — by Viscount (666).

(23645) COURTIER,

Red and white, calved July 14, 1866, bred by and the property of Earl Beauchamp, Madresfield Court; got by Prince Carl (20538), dam (Corunna) by Cupid (14359), g. d. (Celeste) by Koh-i-Noor (11642), gr. g. d. (Cinderella) by Douglas (12715), — (Crocus) by Ned Pains (6241), — by Old Strickland (11870).

(23646) COXCOMB,

Roan, calved May 17, 1866, bred by Mr. R. Welsted, Ballywalter, the property of Mr. R. W. Bayly, Dundrum; got by Sir James (16980), dam (Carolina Rose) by Uncle Tom (13913), g. d. (Rosa) by Crusade (7938), gr. g. d. (Rosamond) by Cotherstone (6903), — (Red Rose) by Young Matchem (4425), — by Fairfax (1023), — by Son of Marske (418), — by Palmsun (7311), — by a Bull of Mr. Maynard's, — by Son of Favourite.

(23647) CRANMORE BOY,

Red, calved November 21, 1866, bred by and the property of Mr. Searson, Cranmore Lodge; got by Duke of Devonshire (21588), dam (Cranmore Belle) by Sir Simon (18867), g. d. (The Belle) by Sugar Plum (10894), gr. g. d. (Belladonna) by Nero (4557), — (Belvorinia) by Thorp (2757), — by Beaufort (1696), — by Czar (945), — by Meteor (1226), — by Marske (418), — by Freeman (269), — by Danby (190), — by Son of Danby (190), — by Danby (190).

(23648)‡ CRANWORTH,

Roan, calved August 13, 1865, bred by and the property of Mr. J. A. Piggot, Beckingham Hall; got by Baron Beckingham (17356), dam (Caroline 3rd) by Sultan (15358), g. d. (Caroline 2nd) by King Harry (10376), gr. g. d. (Caroline) by Young Stamford (7549), — (Christiana) by Magistrate (4315), — by Plato (2433), — by Bulmer (1760), — by Young Albion (15), — by Pilot (496), — by Agamemnon (9), — by Burrell's Bull of Burdon.

(23649) CREAM OF THE VALLEY,

Roan, calved March 23, 1866, bred by Mr. J. Barrows, Birmingham, the property of Mr. Pippet, Coughton House; got by Loiterer (22114), dam (Lady Superior) by Lord of the Harem (16430), g. d. (Lady Warwick) by

Archduke 2nd (15588), gr. g. d. (Dairymaid) by Prince of Wales (8432), — (Daisy) by Bucephalus (6816), — by Stanhope (5315), — by Blyth Favourite (801), — by Son of Wellington (683).

(23650) CREDITOR,

Roan, calved March 20, 1866, bred by Mr. Middleton, Cutteslowe, the property of Mr. Hutt, Water Eaton; got by Here's-a-Bumper (24133), dam (Crescendo) by Duke Valorous (15951), g. d. (Cricket) by Sorcerer (13772), gr. g. d. (Clarinda) by Bristol (7852), — (Clara) by Morpeth (7254), — by Sir Thomas (2636), — by Sir Thomas (2636), — by Marske (418), — by Comet (155), — by Tom (652), — by Favourite (1033), — by Hutton's Bull (323), — by Barningham (56).

(23651) CREETON LAD,

Red, calved May 7, 1860, bred by Mr. C. W. Nidd, Creeton; got by Lady Day (24292), dam (Red Smiler) by Cicero (12601), g. d. (Woolly Skin) by Acorn (21143), gr. g. d. (Scarlet Betty) by Crimson (21504), — (Miss Hand) by Scarlet (5094), — by Hand's Red Bull (3967), — by Turnell's Bull (1536).

(23652) CRIFFEL,

Red and white, calved March 19, 1866, bred by Mr. T. Marshall, Howes; got by Mr. Banting (22366), dam (Flora 2nd) by Earl of Derby (12810), g. d. (Moss Rose) by Prince Edward (6334), gr. g. d. (Flora) by Traveller (6617), — (Dido) by Charles (3343), — by Commodore (5874), — by Cupid (5900), — by Parson (1306), — by St. John (572), — by Pope (514), — by Chilton (136).

(23653) CRIFFEL,

Roan, calved March 7, 1865, bred by Mr. R. Syme, Redkirk, the property of Mr. G. H. M. Binning Home, Argaty; got by Tickhill (20978), dam (Sonsie) by Tweedside (12246), g. d. (Silky) by Baron of Kildale (11156), gr. g. d. (Lady) by Remus (11987), — (Young Ladybird) by Strathmore (6547), — by Playfellow (6297), — by Scrip (2604), — by Thornington (5472).

(23654) CRÆSUS,

Red and white, calved August 3, 1866, bred by Sir J. Rolt, M.P., Ozleworth Park; got by Earl of Elgin (21642), dam (Camilla) by Prince of Orange (18622), g. d. (Cynthia) by Alpha (14089), gr. g. d. (Comely 3rd) by Berkeley (7830), — (Comely 2nd) by Son of Old Strickland (11870).

(23655) CRÆSUS,

Roan, calved April 12, 1866, bred by Mr. R. Stratton, Walls Court; got by Herne's Oak (21924), dam (Rosebloom) by His Highness (14708), g. d. (Duchess of Glo'ster 5th) by Waterloo (11025), gr. g. d. (Elegance) by Lottery (4280), — (Young Moss Rose) by Lottery (4280), — by Phœnix (6290).

(23656) CROUPIER,

Roan, calved June 29, 1865, bred by and the property of Mr. T. C. Booth, Warlaby; got by General Hopewell (17953), dam (Reception) by Crown Prince (10087), g. d. (Welcome) by Water King (11024), gr. g. d. (Vivandiere)

by Buckingham (3239), — (Minette) by Leonard (4210), — by Young Matchem (4422), — by Priam (2452), — by Young Alexander (2977), — by Pilot (496).

(23657) CROWN JEWEL,

Roan, calved July 20, 1863, bred by Mr. J. Brown, Old Moot Hall, the property of Capt. Hemsley; got by Jeweller (18108), dam (Daisy 2nd) by Confederate (11303), g. d. (Daisy) by Son of Locomotive 2nd (6139), gr. g. d. (Vesta) by Waverley (5613), — (Marcia) by Nimrod (4571), — by Cœlebs (897), — by Blyth Comet (85), — by Fisher's Red Bull (3799).

(23658) CROWN OF FLORENCE,

Roan, calved February 16, 1866, bred by Mr. W. T. Crosbie, Ardfert Abbey, the property of Mr. T. Enright, Castle Matterix; got by Castle Grove (19408), dam (Florence Diadem) by Lamp of Lothian (16356), g. d. (Diadem) by Admiral (12340), gr. g. d. (Florence) by Desmond (10112), — (Daisy) by Old Bull (8368), — by Young Spectator (8619), — by Phantassie (8389), — by Young Rockingham (8498).

(23659) CROWN OF THE GROVE,

Red and white, calved May 1, 1866, bred by Mr. W. T. Crosbie, Ardfert Abbey, the property of Mr. A. F. Foster, Garretstown; got by Castle Grove (19408), dam (Diadem) by Admiral (12340), g. d. (Florence) by Desmond (10112), gr. g. d. (Daisy) by Old Bull (8368), — (Duchess) by Young Spectator (8619), — by Phantassie (8389), — by Young Rockingham (8498).

(23660) CROWN PRINCE,

Roan, calved November 18, 1865, bred by Mr. Lamb, Hay Carr House, the property of Mr. Thompson, Overton; got by Chieftain (23564), dam (Red Rose) by Crown Duke (17643), g. d. (Butterfly) by General Fairfax (14594), gr. g. d. (Borrowby Lass) by Brawith Boy (7846), — (Certainty 3rd) by Sir Walter (2639), — by Sir Walter (2639), — by Roseberry (567), — by Roseberry (567), — by Constitution (166), — by Hastings (293), — by Constellation (163).

(23661) CRUSADER,

Roan, calved July 2, 1865, bred by Mr. R. E. Oliver, Sholebroke Lodge, the property of Mr. Linnell, Cannons; got by Grand Duke 7th (19877), dam (Crinoline) by Aaron Smith (12331), g. d. (Witchcraft) by Matadore (10516), gr. g. d. (Witch) by Wizard (6688), — by Wiseton (2848), — by Mercury (2301), — by Hector (1105), — by Regent (544).

(23662) CUMBERLAND 1ST,

Roan, calved June 27, 1864, bred by Mr. R. Jefferson, Preston Hows; got by Morisco (18421), dam (Amy Robsart) by Welcome Guest (15497), g. d. (Annie Laurie) by Disraeli (10126), gr. g. d. (Rose) by Lord George Bentinck (9317), — (Blossom) by Second Earl of Beverley (5963), — by Second Cleveland Lad (3408).

(23663) CUMBERLAND 2ND,

Roan, calved May 7, 1866, bred by Mr. J. Barcroft, Kilbogget; got by

Cumberland 1st (23662), dam (Mysie 19th) by Cherry Duke 2nd (14265), g. d. (Mysie 7th) by Young Grand Duke (12964), gr. g. d. (Mysie) by Kelly 2nd (9265), — (Molly) by The Pacha (7612), — by Mahoned (6170), — by Sillery (5131), — by Carleton (843), — by Diamond (205), — by Diamond (205).

(23664)

CUPID,

Roan, calved April 27, 1866, bred by the Earl of Zetland, Aske Hall, the property of Mr. Thornton, Stapleton; got by Prowler (22662), dam (Charity) by Sir James the Rose (15290), g. d. (Hope) by Sheet Anchor (16932), gr. g. d. (Ruth 2nd) by Apollo (9899), — (Alba) by Allan-a-Dale (9887), — by Belvedere 4th (3129), — by Adolphus (1611), — by Colonel (3425), — by Alba (726), — by Son of Marquis (1196), — by Son of Favourite (256).

(23665)

CUPID,

Roan, calved August 24, 1862, bred by and the property of Mr. W. Faulkner, Rothersthorpe; got by Sardinia (16908), dam (Smelt) by Monarch (16578), g. d. (Spicy) by Dreadnought (12719), gr. g. d. (Sunshine) by Protection (11956), — (Starlight) by Hector (9200), — by Launcelot (6122), — by Nelson (4547), — by Milton (8315), — by Young Merlin (6204), — by Midas (435), — by Denton (198).

(23666)

CYMRO,

Red, calved March 10, 1866, bred by and the property of Mr. W. S. Conwy, Bodrhyddan; got by New York (22412), dam (Gwenydd) by May Duke (13320), g. d. (Bona) by Monk (11824), gr. g. d. (Berenice) by Dan O'Connell (9011), — (Berry) by Lord Adolphus Fairfax (4249), — by Young Favourite (3770), — by Waterloo (2816), — by Lawnsleeves (365), — by Phenomenon (491), — by Favourite (252), — by Favourite (252), — by Favourite (252), — by Hubback (319), — by Snowdon's Bull (612), — by Waistell's Bull (669), — by Masterman's Bull (422), — by the Studley Bull (626).

(23667)

CYRUS,

Rich roan, calved May 31, 1865, bred by Mr. S. Rich, Didmarton; got by Seventh Duke of York (17754), dam (Clusterberry) by Carolus (14246), g. d. (Snowberry) by Rivers (10716), gr. g. d. (Strawberry) by Diamond (5918), — (Young Nonpareil) by Albert (2950), — by Stirling (5330), — by Commodore (1858), — by Tathwell Studley (5401), — by Blyth Comet (85).

(23668)

CZAR,

Rich roan, calved July 5, 1866, bred by Sir J. Rolt, M.P., Ozleworth Park; got by Earl of Elgin (21642), dam (Czarina 4th) by Libra (18197), g. d. (Czarina) by Koh-i-noor (11642), gr. g. d. (Crocus) by Ned Poins (6241), — (Violet) by Old Strickland (11870).

(23669)

CZAR,

Light roan, calved June 9, 1865, bred by and the property of Mr. C. W. Packe, M.P., Prestwold Hall; got by Count of Windsor (21498), dam (Czarina) by May Duke (13319), g. d. (Constance) by Selim (6454), gr. g. d. (Helena) by Rex (6385), — (Blanche 2nd) by Norfolk (2377), — by

Belvedere (1706), — by Belvedere (1706), — by Lancaster (360), — by Petrarch (488), — by Major (397), — by Chapman's Son of Punch (122), — by Dickson's Grandson of Punch (213), — by Checks (132), — by R. Grimston's Bull (282), — by J. Coates's Bull (148).

(23670)

CZAR,

Roan, calved April 12, 1864, bred by Mr. J. G. Wood, Castle Grove, the property of the Earl of Dartrey, Dartrey House ; got by Sir James (16980), dam (Coquette) by Comet (11298), g. d. (Norma) by Druid (10140), gr. g. d. (Little Red Rose) by Petrarch (7329), — (Florence) by Second Duke of York (5959), — by Raspberry (4875), — by Young Matchem (4422), — by Isaac (1129), — by Young Pilot (4702), — by Pilot (496), — by Julius Cæsar (1143).

(23671)

CZAROWITZ,

Richroan, calved April 13, 1865, bred by Mr. E. Holland, M.P., Dumbleton Hall, the property of Mr. T. Thistlethwaite, Southwick Park ; got by Lord Jersey (20185), dam (Wee Witch) by Duke of Cambridge (12742), g. d. (Water Witch) by Snowball (13759), gr. g. d. (Water Rail) by Columbus (10063), — (Duck) by Prince of Wales (6345), — by Edward (3696), — by Topper (2768), — by Favourite (3768), — by Windsor (698), — by Windsor (698).

(23672)

DAIRYMAN,

Red and white, calved August 20, 1865, bred by Captain Gunter, Wetherby Grange, the property of Mr. W. Addinell, Tadcaster ; got by Lord Oxford (20214), dam (Young Dairymaid) by Baron Marsham (21229), g. d. (Dairymaid) by Farnley Lad (11465), gr. g. d. (Ruby) by the Hon. Charles Fairfax (7605), — (Rowena) by Vulcan (2808), — by Matilda's Son of Emperor (4432), — by Parrington (4653), — by Baron (58), — by Wellington (680), — by Favourite (252), — by Favourite (252), — by Punch (531), — by Foljambe (263), — by Hubback (319).

(23673)

DAIRYMAN,

Roan, calved April 7, 1859, bred by Mr. G. Faulkner, Rothersthorpe, the property of Mr. J. Hawkes, Thenford ; got by Scimitar (16917), dam (Damsel) by Nelson (4547), g. d. (Daisy) by Barrister (1689), gr. g. d. (Wood Nymph) by Spectre (2689), — (Peahen) by Macgregor (2235), — by Star (2699), — by Boughton (90).

(23674)

DAISY DUKE,

Red and white, calved June 4, 1865, bred by Earl Fitzwilliam, Coollattin Park, the property of Lord Meath, Kilruddery ; got by Fusileer (24000), dam (Darling 2nd) by Sir Charles Napier (13708), g. d. (Dandy) by Captain (11241), gr. g. d. (Darling) by Municipal Bill (2344), — (Dandy) by Planet (2432).

(23675)

DANDILLY DAN,

Red and white, calved October 24, 1866, bred by and the property of the Earl of Dartmouth, Patshull ; got by Colonel Dan (21445), dam (Berrington Star) by Sir Roger (16991), g. d. (Berrington Girl) by Sir Walter 2nd

(10834), gr. g. d. (Borrowby Lass) by Brawith Boy (7846), — (Certainty 3rd) by Sir Walter (2639), — by Sir Walter (2639), — by Roseberry (567), — by Roseberry (567), — by Constitution (166), — by Hastings (293), — by Constellation (163).

(23676)

DANDY,

Roan, calved June 14, 1865, bred by the Marquis of Exeter, Burghley Park, the property of Mr. Beasley; got by Fourth Duke of Thorndale (17750), dam (Dame) by Rocking Horse (16848), g. d. (Monitress) by Ozier (10588), gr. g. d. (Governess) by Miracle 2nd (2322), — (Regina) by Woodville (2856), — by Christmas (3380), — by Atlas (42), — by Windsor (698), — by Windsor (698).

(23677)

DANE,

Roan, calved June 16, 1865, bred by the Earl of Radnor, Coleshill, the property of Mr. C. Webster, Uxbridge; got by Fairleigh (19714), dam (Dagmar) by Wolfsbane (15518), g. d. (Defiance) by Dukedom (12729), gr. g. d. (Dahlia) by Sylvan (10907), — (Sunflower) by Gracchus (3917), — by Ganthorpe (2049), — by Midas (7236), — by Grazier (1085).

(23678)

DANIEL,

Red and white, calved April 26, 1866, bred by the Hon. L. H. King Harman, Newcastle; got by Lord Lyons (20194), dam (Rosanna 2nd) by Earl of Erne (17773), g. d. (Arabella 2nd) by Lord Raglan (14840), gr. g. d. (Rosaline) by Notts (11867), — (Rosabella) by Belshazzar (1703), — by Velocipede (5552), — by Matchem (2281), — by Sir Stephen (1456), — by Newton (1271), — by Son of Comet (155), — by Western Comet (689), — by Charge's Grey Bull (872), — by Favourite (252).

(23679)

DARLINGTON,

Red and white, calved March 10, 1866, bred by Lord Penrhyn, M.P., Penrhyn Castle; got by Duke of Geneva (19614), dam (Darlington 9th) by Marmaduke (14897), g. d. (Darlington 8th) by Fourth Duke of Oxford (11387), gr. g. d. (Darlington 3rd) by Sir Hugh (12082), — (Darlington 2nd) by Percy (9472), — by Thomas (5471), — by Eryholme (3736), — by Reformer (4914), — by Young Favourite (3770), — by Wellington (2825).

(23680)

DARLINGTON,

Red and white, calved March 11, 1866, bred by Mr. A. W. Long, Mint Cottage, the property of Mr. J. Hartley, Hag Foot; got by Red Windsor (22709), dam (Crocus 3rd) by Faust (16033), g. d. (Crocus) by Field Marshal (12875), gr. g. d. (Syren) by Ravensworth (10681), — (Sibyl) by Magician (7185), — by Monarch 3rd (4502), — by Young Hastings (3987), — by Election (1961), — by Barmpton (54), — by Whitenose (692), — by George (275), — by Ben (70), — by Favourite (252), — by Chapman's Son of Punch (122).

(23681)

YOUNG DARLINGTON 2ND,

White, calved February 25, 1865, bred by Mr. T. Mortin, Millbrook; got by Third Grand Duke of Oxford (19885), dam (Darlington 5th) by Fourth

Duke of Oxford (11387), g. d. (Darlington 2nd) by Percy (9472), gr. g. d. (Darlington 1st) by Thomas (5471), — (Pretty Maid) by Eryholme (3736), — by Reformer (4914), — by Young Favourite (3770), — by Wellington (2825).

(23682)

YOUNG DARLINGTON 3RD,

White, calved March 26, 1866, bred by Mr. T. Mortin, Millbrook; got by Third Grand Duke of Oxford (19885), dam (Darlington 5th) by Fourth Duke of Oxford (11387), g. d. (Darlington 2nd) by Percy (9472), gr. g. d. (Darlington 1st) by Thomas (5471), — (Pretty Maid) by Eryholme (3736), — by Reformer (4914), — by Young Favourite (3770), — by Wellington (2825).

(23683)

DAYSTAR,

Red and white, calved September 21, 1865, bred by the Rev. C. W. Holbech, Farnboro' Hall, the property of Mr. J. Walter, Bear Wood; got by Lottery (16457), dam (Young Daisy) by Zadig (8796), g. d. (Wild Flower) by Duke of Richmond (7996), gr. g. d. (Wild Rose) by Royal Prince (5024), — (Rose) by Lisbon (1172), — by Norman (1276), — by Acklam (713), — by Meteor (431), — by Duke (226), — by Favourite (252), — by Punch (531), — by Hubback (319).

(23684)

DAYSTAR,

Roan, calved March 23, 1866, bred by and the property of Mr. T. Main, Woodham Ferris; got by Antipater (23315), dam (Dewdrop) by Skreens (20855), g. d. (Crinoline) by Chelmsford (15762), gr. g. d. (Furbelow) by Grand Duke (16183), — (Flounce) by Brennus (8902), — by Broughton Hero (6811), — by Rockingham (2550), — by Remus (2524), — by Juniper (1144), — by White Comet (1582), — by Wright's Grandson of Favourite (2073), — by Cattley's Grey Bull (1798).

(23685)

DECEMBER'S LAST,

Rich roan, calved December 31, 1865, bred by and the property of Mr. S. Widdicombe, Hay Ugborough; got by Brilliant (21319), dam (Fascination) by Waterloo (11025), g. d. (Fame) by Hero of the West (8150), gr. g. d. (Fancy) by The Red Duke (8694), — (Fashion) by Corporal (6899), — by Phoenix (6290).

(23686)

DE CLARE,

Red and white, calved November 1, 1866, bred by Mr. H. Pickersgill, Salmon Hall; got by Windsor 2nd (23226), dam (Claret) by Constituent (17614), g. d. (Clara) by Third Duke of Athol (12734), gr. g. d. (Lobelia) by Bates (12451), — (Eva) by Ingram (9236), — by Liberator (7140), — by Prince Albert (4791), — by a descendant of Mars (1199).

(23687)

DERBYITE,

White, calved June 24, 1866, bred by and the property of the Earl of Dartmouth, Patshull; got by Duke Fred (23715), dam (Lucy Long) by Sir James (16980), g. d. (Lucy Locket) by Usurer (9763), gr. g. d. (Lavender) by Dan O'Connell (3557), — (Lily) by Brutus (1752), — by Frederick (1060), — by Cato (1794), — by Son of Wellington (679), — bred by Mr. Robertson of Ladykirk.

(23688) DIADEM GROVE,

Red and white, calved in January, 1865, bred by Mr. W. T. Crosbie, Ardfert Abbey, the property of Mr. D. Cunningham ; got by Castle Grove (19408), dam (Diadem) by Admiral (12340), g. d. (Florence) by Desmond (10112), gr. g. d. (Daisy) by Old Bull (8368), — (Duchess) by Young Spectator (8619), — by Phantassie (8389), — by Young Rockingham (8498).

(23689) DIAMOND,

Roan, calved March 10, 1865, bred by and the property of Mr. T. Trotter, Stones Place ; got by Victor (21025), dam (Daisy 8th) by Edwin (14488), g. d. (Daisy 6th) by Baron of Ravensworth (7811), gr. g. d. (Daisy 5th) by Demosthenes (5914), — (Daisy 4th) by Pilgrim (4701), — by Solicitor (2658), — by Harlsey (2090), — by Reform (1361), — by a Bull of Sir G. Strickland's, — by Northumberland (466), — by Booth's Son of Twin Brother to Ben (88).

(23690) DICK SWIFFLER,

White, calved March 19, 1865, bred by Mr. C. Swaisland, Crayford, the property of Mr. Halsey ; got by Bala (19253), dam (White Rose) by The Prior (13870), g. d. (Mistletoe) by Minstrel (11818), gr. g. d. (Oak) by Mozart (11830), — (Snailhorn) by Young Frederick (3836), — by Favourite (3768), — by Commodore (1858), — by Favourite (3768), — by Tathwell Studley (5401).

(23691) DICTATOR,

White, calved March 28, 1865, bred by and the property of Mr. J. Anderson, Grace Dieu ; got by Master Harbinger (18352), dam (Dandelion) by Glo'ster's Grand Duke (12949), g. d. (Roan Daisy) by Prince of Wales (8432), gr. g. d. (Daisy) by Bucephalus (6816), — (Daisy) by Stanhope (5315), — by Blyth Favourite (801), — by Son of Wellington (683).

(23692) DICTATOR,

Roan, calved April 9, 1866, bred by Mr. C. Lyall, Old Montrose ; got by Midas (22355), dam (Dewdrop) by Duke of Oxford (19634), g. d. (Daphne) by Exchange (12847), gr. g. d. (Daisy) by The Squire (9741), — (Lucy) by Southesk (9677), — by Bowmont (3200), — by Young Wellington (2826), — by Ewart (1987), — by Winston (5669), — bred by Mr. Redhead of Heathpool.

(23693) DICTATOR,

Red, calved July 7, 1865, bred by Mr. R. Welsted, Ballywalter, the property of Mr. R. D. Oliver, Rockmills Lodge ; got by Uncle Ned (19026), dam (Diana) by Buckingham (11219), g. d. (Latona) by Hogarth (4040), gr. g. d. (Lady Anne) by Ganthorpe (2049), — by Rockingham (2550), — by Bulmer (1760), — by Don Juan (1923).

(23694) DISRAELI,

Red and white, calved March 19, 1866, bred by Mr. A. Cruickshank, Sittyton, the property of Mr. A. Matheson, M.P., Ardross Castle ; got by Forth (17866), dam (Butterfly 2nd) by John Bull (11618), g. d. (Butterfly) by Mata-dore (11800), gr. g. d. (Buttercup) by Report (10704), — (Bounty) by The

Pacha (7612), — by Second Duke of Northumberland (3646), — by Mahomed (6170), — by Sillery (5131), — by Carleton (843), — by Diamond (205), — by Diamond (205).

(23695)

DOCTOR,

White, calved Feb. 24, 1862, bred by and the property of Mr. H. Lyons, Croom House; got by Abacus (15542), dam (Dainty Dimple) by Duke of Beauford (11377), g. d. (Dimple) by The Munster Lad (10941), gr. g. d. (Eva) by Shotley 2nd (7494), — (Actress) by Magnum Bonum, — by Robin, — by Regent (544), — by Cecil (120), — by Midas (435), — by Meteor (431), — by Petrarch (488), — by Alexander (20), — by Traveller (655), — by Bolingbroke (86).

(23696)

DR. GWYNNE,

White, calved June 29, 1866, bred by the Marquis of Exeter, Burghley Park, the property of Mr. Biddle; got by Fourth Duke of Thorndale (17750), dam (Betty Gwynne) by Duke of Cambridge (12747), g. d. (Sukey Gwynne) by St. Thomas (10777), gr. g. d. (Sall Gwynne) by Prime Minister (2456), — (Cripple Gwynne) by Marmion (406), — by Merlin (430), — by Layton (366), — by Phenomenon (491), — by Favourite (252), — by Favourite (252), — by Hubback (319), — by Snowdon's Bull (612), — by Waistell's Bull (669), — by Masterman's Bull (422), — by the Studley Bull (626).

(23697)

DR. MARIGOLD,

Roan, calved February 26, 1865, bred by and the property of Mr. W. W. Champion, Calcot; got by His Eminence (19961), dam (Virgin) by Humphrey Clinker (13055), g. d. (Vestal) by The Red Duke (8694), gr. g. d. (Virginia) by Hero of the West (8150), — (Elegance) by Lottery (4280), — by Lottery (4280), — by Phoenix (6290).

(23698)

DONALD BANE,

Rich roan, calved April 10, 1866, bred by Mr. E. Wortley, Ridlington, the property of Mr. W. Crowson, Oakham; got by Golden Crown (21835), dam (Queen of the Glen) by Lord of the Valley (14837), g. d. (Pride of Southwick) by Mac Turk (14872), gr. g. d. (Vanity) by Heir at Law (13005), — (Hoddam) by Baron of Ravensworth (7811), — by Hudibras (10339), — by Baronet (1686), — by Spectator (2688), — by Fitz-Remus (2025), — by Whitworth (695).

(23699)

DON GIOVANNI,

Red, calved March 14, 1866, bred by and the property of Mr. L. Bland, Blandsfort; got by Lord John Russell (16417), dam (Donna) by Don Juan (15895), g. d. (Patch) by Guy Mannering (14660), gr. g. d. (Archbold) by Captain (11241).

(23700)

DOUBLE FIRST,

Roan, calved in 1863, bred by the Duke of Devonshire, Holker Hall, the property of Mr. Dargue, Dalton Hall; got by Eleventh Duke of Oxford (19632), dam (Cleopatra 5th) by Ninth Duke of Oxford (17738), g. d. (Cleopatra 3rd) by Cambridge Barrington 2nd (14224), gr. g. d. (Cleopatra) by

Earl of Dublin (10178), — (Maude) by Standish (7550), — by Bellerophon (3119), — by Alderman (2976), — by Waterloo (2816), — by Young Wynyard (2859), — by Son of Simon (590), — by Styford (103).

(23701) DOUBLE FREEDOM,

Roan, calved in November, 1865, bred by Mr. J. Morton, Skelsmergh Hall, the property of Mr. Rowlandson, Lambrigg; got by Freedom (17884), dam (Princess Royal) by Freedom (17884), g. d. (Royal Rose) by Prelate (11919), gr. g. d. (Red Rose) by Rokeby (8502), — (Flora) by Petteril (4685), — by Duke (1933), — by Northumberland (464), — by Styford (103), — by Lame Bull (358), — by Bolingbroke (86).

(23702) DOUBLE MAGNUS,

Roan, calved May 5, 1865, bred by Mr. A. Stables, Kirkbank, the property of Major Cochrane, Langton Grange; got by Warlaby (21063), dam (Lady) by Magnus Troil (14880), g. d. (Duchess of Orleans) by Wildman (14008), gr. g. d. (Red Rose) by De Grey (11346), — (Carmine) by General Fairfax (11519), — by Liberator (7140), — by Prince Albert (4791), — by Young Matchem (4422), — by Young Red Rover (4904), or Rockingham (2551), — by Whisker (1579), — by Pilot (496).

(23703) DOWN BUTTERFLY,

Light roan, calved March 15, 1866, bred by Sir J. W. Lubbock, Bart., High Elms; got by Red Butterfly (22690), dam (Bella) by Louis (14861), g. d. (Lady Blanche) by Rivers (10716), gr. g. d. (Raspberry) by Mozart (11830), — (Cherry) by Stirling (5330), — by Young Frederick (3836), — by Favourite (3768), — by Tathwell Studley (5401), — by Son of Waddingworth (668).

(23704)* DRAGON,

Red and white, calved in July, 1865, bred by Lord Penrhyn, Wicken Park, the property of Mr. J. Treadwell, Winchendon; got by Earl of Darlington (21636), dam (Dragon Fly) by Stanley (18916), g. d. (Lucy) by Paganini (15038), gr. g. d. (Summer Fly) by Priam (10630), — (Sylph) by South Comet (6528), — by Short Tail (2621), — by Wyville (5692), — by Attratum (3053).

(23705) DRONE,

White, calved May 4, 1866, bred by the Marquis of Exeter, Burghley Park, the property of Mr. Healey; got by Fourth Duke of Thorndale (17750), dam (Bee) by Impatience (14723), g. d. (Ant) by Master Thankful (10514), gr. g. d. (Teacher) by Royal Buck (10750), — (Preceptress) by Brownlow (9997), — by Miracle 2nd (2322), — by Woodville (2856), — by Christmas (3380), — by Atlas (42), — by Windsor (698), — by Windsor (698).

(23706) DRUID,

Roan, calved in July, 1866, bred by Mr. Ladds, Ellington, the property of Mr. Smith, Tilbrook; got by Sir Joseph Banks (20836), dam (Red Duchess 2nd) by Duke of Cambridge (15919), g. d. (Red Duchess) by Lord Chancellor (10435), gr. g. d. (Roan Duchess) by Lawgiver (10409), — (Clover) by

Clipstone (11292), — by Standish (7550), — by Bachelor (1666), — by Wellington (683), — by Admiral (4), — by Sir Harry (5155), — by Colonel (152), — by Grandson of Hubback (319), — by Son of Hubback (319).

(23707)

DRUM MAJOR,

Roan, calved June 2, 1865, bred by Earl Fitzwilliam, Coollattin Park, the property of Mr. Gibson; got by Fusileer (24000), dam (Druid) by Sir Charles Napier (13708), g. d. (Diana) by Baron of Ashby (19282), gr. g. d. (Darling) by Municipal Bill (2344), — (Dandy) by Planet (2432).

(23708)

DRUM MAJOR,

Roan, calved January 29, 1866, bred by Mr. J. Meadows, Thornville, the property of Major Borrowes, Giltown; got by First Fiddle (19749), dam (Dream of Fortune) by Baron of Ravensworth (7811), g. d. (Cherry) by Fitzmaurice (3807), gr. g. d. (Cherry) by Adjutant (2924), — (Louisa) by Belshazzar (1703), — by Noble Henry (2374), — by Son of Symmetry (641).

(23709)

DUCIE,

Roan, calved in December, 1865, bred by Mr. T. Mace, Sherborne, the property of Mr. White, Clonfield; got by Royal Butterfly 14th (20722), dam (Emblem) by Orangeman (18485), g. d. (Marston 9th) by Garne (17905), gr. g. d. (Marston) by Ich Dien (9234), — (Fanny) by Prince (9494), — by Son of Raffle (7391), — by Young Consul (6893).

(23710)

DUKE,

Red and white, calved May 14, 1866, bred by Sir J. W. Lubbock, Bart., High Elms, the property of Mr. E. Stables, Fickles Hall; got by Red Butterfly (22690), dam (Mistletoe) by Minstrel (11818), g. d. (Oak) by Mozart (11830), gr. g. d. (Snailhorn) by Young Frederick (3836), — (Old Snailhorn) by Favourite (3768), — by Commodore (1858), — by Favourite (3768), — by Tathwell Studley (5401).

(23711)

DUKE,

Roan, calved March 25, 1866, bred by and the property of Mr. W. Bolton, The Island; got by Royal Duke (20727), dam (Butterfly's Beauty) by Master Butterfly 11th (16530), g. d. (Dewdrop) by Lord Cardigan (13177), gr. g. d. (Jessie) by Nugget (18474), — (Old Jessie) by Baronet (11148), — by Emerald (23872), — by a Bull bred by Earl Spencer.

(23712)

DUKE CHARLES,

Rich roan, calved July 5, 1866, bred by Mr. I. Downing, Turner's Hill; got by Didmarton Duke (21546), dam (Rosebush) by Oxford (15035), g. d. (Rosy Morn) by Redmond (11978), gr. g. d. (Rosamond) by Cotherstone (6903), — (Red Rose) by Young Matchem (4425), — by Fairfax (1023), — by Son of Marske (418), — by Palmsun (7311), — by a Bull of Mr. Maynard's, — by Son of Favourite.

(23713)

DUKE D'AUMALE,

Red and white, calved September 29, 1866, bred by Mr. G. Garne, Churchill Heath; got by Duke of Towneley (21615), dam (Patent) by Bashaw (12449), g. d. (Paleface) by Harold (8131), gr. g. d. (Portrait) by Lord John (4259), —

(Young Pye) by Young Consul (6893), — by Newnham (2365), — by Satellite (1420), — by Jupiter (342), — by Sir Oliver (605), — by Trunnell (659), — by Favourite (252), — by Favourite (252), — by Dalton Duke (188), — by R. Alcock's Bull (19), — by Smith's Bull (608), — by Jolly's Bull (337).

(23714) **DUKE DE MORNY,**

Roan, calved October 23, 1866, bred by Mr. J. Fawcett, Scaleby Castle; got by Fourteenth Duke of Oxford (21605), dam (Eliza) by Mac Turk (14872), g. d. (Edith) by Pride (10631), gr. g. d. (Brilliant 3rd) by Baron of Ravensworth (7811), — (Brilliant) by Sir Thomas (5194), — by Noble Henry (2374), — by Abraham (2905), — by Mustachios (4527), — by Simon (5134), — by Young George (3885), — by George (276).

(23715) **DUKE FRED,**

Roan, calved October 11, 1863, bred by the Earl of Dartmouth, Patshull; got by Hawser (18038), dam (Jessica) by Seventh Duke of York (17754), g. d. (Jardine) by Lord Warden (7167), gr. g. d. (Jacintha) by Fawsley (6004), — (Junta) by Warden (5595), — by Javelin (4093), — by Blyth (797), — by Wellington (684), — by Phenomenon (491), — by Favourite (252), — by Favourite (252), — by Favourite (252), — by Hubback (319), — by Snowdon's Bull (612), — by Waistell's Bull (669), — by Masterman's Bull (422), — by the Studley Bull (626).

(23716) **DUKE JOHN,**

Red and white, calved August 27, 1866, bred by Mr. I. Downing, Turner's Hill; got by Didmarton Duke (21546), dam (Sidonia) by John O'Gaunt (16322), g. d. (Siddons) by Grand Sultan (16189), gr. g. d. (Duchess of Sidington) by Tortworth Duke (13892), — (White Lady) by Annuity (9892), — by Leo (4208), — by Henwood (2114), — by Sir Stephen (1456), — by Prince of Waterloo (528), — by May Flower (425), — by a Bull of Mr. Nicholson's descended from the stock of Mr. J. Brown of Aldbrough.

(23717) **THIRD DUKE OF AIRDRIE,**

Roan, calved May 24, 1857, bred by Mr. R. A. Alexander, Woodburn, U. S. A.; got by Duke of Airdrie (12730), dam (Duchess of Airdrie) by Second Duke of Athol (11376), g. d. (Duchess of Athol) by Second Duke of Oxford (9046), gr. g. d. (Duchess 54th) by Second Cleveland Lad (3408), — (Duchess 49th) by Short Tail (2621), — by Second Hubback (1423), — by Second Earl (1511), — by Marske (418), — by Ketton 1st (709), — by Comet (155), — by Favourite (252), — by Daisy Bull (186), — by Favourite (252), — by Hubback (319), — by J. Brown's Red Bull (97).

(23718) **SEVENTH DUKE OF AIRDRIE,**

Roan, calved September 13, 1861, bred by Mr. R. A. Alexander, Woodburn, U. S. A.; got by Clifton Duke (23580), dam (Third Duchess of Airdrie) by Duke of Airdrie (12730), g. d. (Duchess of Airdrie) by Second Duke of Athol (11376), gr. g. d. (Duchess of Athol) by Second Duke of Oxford (9046), — (Duchess-54th) by Second Cleveland Lad (3408), — by Short Tail (2621), — by Second Hubback (1423), — by Second Earl (1511), — by

Marske (418), — by Ketton 1st (709), — by Comet (155), — by Favourite (252), — by Daisy Bull (186), — by Favourite (252), — by Hubback (319), — by J. Brown's Red Bull (97).

(23719) **DUKE OF ARGYLE,**

White, calved in January, 1866, bred by and the property of Mr. R. W. Ashburner, Lowhall; got by Double Oxford (21552), dam (Rose 4th) by John Bunyan (20030), g. d. (Rose 3rd) by Valentine (17161), gr. g. d. (Young Rose) by Hope (13042), — (Rose) by Young Favourite (6003), — by Favourite (3772), — by Hetherington's Bull (4029), — by Pilot (496), — by Marshal Beresford (415), — by Albion (14), — by Lane Bull (359), — by Shipton (587), — by Son of Suwarrow (636), — by Son of Twin Brother to Ben (88), — by Twin Brother to Ben (660).

(23720) **DUKE OF ATHOL,**

Rich roan, calved June 9, 1866, bred by and the property of Mr. W. Bolton, The Island; got by Royal Duke (20727), dam (Lady Carew) by Prince Consort (16729), g. d. (Miss Carew) by Nugget (18474), gr. g. d. (Countess) by Lord Cardigan (13177), — (Old Countess) by Baronet (11148), — by Emerald (23872).

(23721) **DUKE OF BEAUFORT,**

Red, calved August 24, 1865, bred by Mr. G. Garne, Churchill Heath, the property of Mr. Willifer, King Sutton; got by Duke of Towneley (21615), dam (Beatrice) by Gondomar (17985), g. d. (Bead) by A. 1. (15538), gr. g. d. (Beauty) by Magnet (10488), — (Red Neck) by Fitz-Hardinge (8073), — by Standish (10874), — by Vincent (5567), — by Son of Fairfax 2nd (8050), — by Fairfax 2nd (8050).

(23722) **DUKE OF BEDFORD,**

Roan, calved March 13, 1862, bred by and the property of Mr. A. Cruickshank, Sittyton; got by Bridegroom (17442), dam (Admah 2nd) by The Baron (13833), g. d. (Aroma) by Matadore (11800), gr. g. d. (Admah) by Fitz-Adolphus Fairfax (9124), — (Broken Horn) by Fitz-Leonard (7010), — by Sovereign (7539), — bred by Mr. Robertson of Ladykirk.

(23723) **DUKE OF BEDFORD,**

Roan, calved August 17, 1866, bred by Mr. G. Garne, Churchill Heath; got by Duke of Towneley (21615), dam (Beatrice) by Gondomar (17985), g. d. (Bead) by A. 1. (15538), gr. g. d. (Beauty) by Magnet (10488), — (Red Neck) by Fitz-Hardinge (8073), — by Standish (10874), — by Vincent (5567), — by Son of Fairfax 2nd (8050), — by Fairfax 2nd (8050).

(23724) **DUKE OF BRAILES,**

Red and white, calved October 19, 1865, bred by and the property of Mr. H. J. Sheldon, Brailes House; got by Fourth Duke of Thorndale (17750), dam (America) by Marmaduke (14897), g. d. (Asia) by Second Grand Duke (12961), gr. g. d. (Apricot) by Fusileer (11499), — (Augusta) by Third Duke of York (10166), — by Second Cleveland Lad (3408), — by Duke of Cleveland (1937), — by Belvedere (1706), — a Cow of Mr. Bates's.

(23725) THIRD DUKE OF BRONTE,

Roan, calved November 18, 1865, bred by and the property of Mr. E. Wortley, Ridlington; got by Red Rover (20648), dam (Miss Ophelia) by Sam Slick (16903), g. d. (Grace) by Fanatic (8054), gr. g. d. (Grace Darling) by Father Matthew (9112), — (Lily) by Tariff, — by Election, — by Cottesmore (3505).

(23726) SECOND DUKE OF CLARENCE,

Roan, calved January 8, 1865, bred by Captain Gunter, Wetherby Grange; got by Second Duke of Wharfedale (19649), dam (Duchess 87th) by Seventh Duke of York (17754), g. d. (Duchess 80th) by Grand Duke of Oxford (16184), gr. g. d. (Duchess 72nd) by Fourth Duke of Oxford (11387), — (Duchess 67th) by Usurer (9763), — by Second Duke of Oxford (9046), — by Second Duke of Northumberland (3646), — by Cleveland Lad (3407), — by Belvedere (1706), — by Second Hubback (1423), — by Second Hubback (1423), — by The Earl (646), — by Ketton 2nd (710), — by Comet (155), — by Favourite (252), — by Daisy Bull (186), — by Favourite (252), — by Hubback (319), — by J. Brown's Red Bull (97).

(23727) THIRD DUKE OF CLARENCE,

Roan, calved April 25, 1866, bred by Capt. Gunter, Wetherby Grange, the property of Col. Kingscote, Kingscote Park; got by Second Duke of Wharfedale (19649), dam (Duchess 80th) by Grand Duke of Oxford (16184), g. d. (Duchess 72nd) by Fourth Duke of Oxford (11387), gr. g. d. (Duchess 67th) by Usurer (9763), — (Duchess 59th) by Second Duke of Oxford (9046), — by Second Duke of Northumberland (3646), — by Cleveland Lad (3407), — by Belvedere (1706), — by Second Hubback (1423), — by Second Hubback (1423), — by The Earl (646), — by Ketton 2nd (710), — by Comet (155), — by Favourite (252), — by Daisy Bull (186), — by Favourite (252), — by Hubback (319), — by J. Brown's Red Bull (97).

(23728) SECOND DUKE OF CLARENCE,

Roan, calved May 26, 1864, bred by Mr. T. Barber, Sproatley Rise, the property of Sir R. Gerard, Bart.; got by Duke of Clarence (19611), dam (Duchess 2nd) by Master Rembrandt (16545), g. d. (Duchess Nanny) by Jasper (11609), gr. g. d. (Duchess Nancy) by Second Duke of Oxford (9046), — (Nettle) by Second Duke of Northumberland (3646), — by Belvedere (1706), — by Son of Second Hubback (2683), — a Cow of Mr. Bates's of Kirklevington.

(23729) THIRD DUKE OF CLARO,

White, calved May 30, 1866, bred by and the property of Capt. Gunter, Wetherby Grange; got by Second Duke of Wharfedale (19649), dam (Duchess 87th) by Seventh Duke of York (17754), g. d. (Duchess 80th) by Grand Duke of Oxford (16184), gr. g. d. (Duchess 72nd) by Fourth Duke of Oxford (11387), — (Duchess 67th) by Usurer (9763), — by Second Duke of Oxford (9046), — by Second Duke of Northumberland (3646), — by Cleveland Lad (3407), — by Belvedere (1706), — by Second Hubback (1423), — by

Second Hubback (1423), — by The Earl (646), — by Ketton 2nd (710), — by Comet (155), — by Favourite (252), — by Daisy Bull (186), — by Favourite (252), — by Hubback (319), — by J. Brown's Red Bull (97).

(23730) SECOND DUKE OF COLLINGHAM,

Roan, calved October 7, 1866, bred by Capt. Gunter, Wetherby Grange; got by Third Duke of Wharfedale (21619), dam (Duchess 84th) by Arch Duke (14099), g. d. (Duchess 72nd) by Fourth Duke of Oxford (11387), gr. g. d. (Duchess 67th) by Usurer (9763), — (Duchess 59th) by Second Duke of Oxford (9046), — by Second Duke of Northumberland (3646), — by Cleveland Lad (3407), — by Belvedere (1706), — by Second Hubback (1423), — by Second Hubback (1423), — by The Earl (646), — by Ketton 2nd (710), — by Comet (155), — by Favourite (252), — by Daisy Bull (186), — by Favourite (252), — by Hubback (319), — by J. Brown's Red Bull (97).

(23731) DUKE OF CORNWALL,

Red, calved January 14, 1864, bred by Mr. T. W. Bramston, Skreens; got by Third Duke of Thorndale (17749), dam (Duchess of Cambridge) by Orestes (15027), g. d. (Hethel Thorn) by Tortworth (10966), gr. g. d. (Myrtle) by Essex Hero (9096), — (Duchess) by Duke of Marlborough (3645), — by Captain (3273), — by Emperor (1974), — by Snowball (2647), — by Son of St. Albans (2584), — by Col. Trotter's Son of Lawnsleeves (365), — by Barnaby (1678).

(23732) DUKE OF CORNWALL,

Roan, calved March 12, 1864, bred by Mr. C. Bruce, Broadland, the property of Mr. D. McBean, Nairnside; got by Lord Elcho (22150), dam (Princess Royal) by Dipple (14401), g. d. (Snowdrop) by Red Luggs (24919), gr. g. d. (Young Lousea) by Major (24514), — (Lousea) by Jock O'Darlington, — Mary of Eden, from the stock of Mr. J. C. Grant Duff.

(23733) DUKE OF CORNWALL,

Rich roan, calved February 24, 1866, bred by and the property of Mr. A. Dugdale, Rose Hill; got by Seventh Duke of York (17754), dam (Kirklevington 9th) by General Canrobert (12926), g. d. (Kirklevington 7th) by Earl of Derby (10177), gr. g. d. (Kirklevington 4th) by Earl of Liverpool (9061), — (Kirklevington 1st) by Duke of Northumberland (1940), — by Belvedere (1706), — by Son of Second Hubback (2683), — a Cow of Mr. Bates's, descended from the stock of Mr. Maynard of Eryholme.

(23734) DUKE OF COVENTRY,

Red, calved in April, 1865, bred by Col. Kingscote, Kingscote Park, the property of Mr. S. Savage, The Leys; got by Duke of Wharfedale (19648), dam (Lady Godiva) by Oxford Duke (18508), g. d. (Gratitude) by Fourth Duke of York (10167), gr. g. d. (Gertrude) by Brunel (7857), — (Rose) by Frederick (3837), — by Henwood (2114), — by Wharfedale (1578), — by Young Marske (419), — by Meteor (432), — by Western Comet (689), — by Favourite (252), — by Cupid (177), — by Grandson of Bolingbroke (280), — by Foljambe (263), — by R. Alcock's Bull (19), — by J. Smith's Bull (608), — by Jolly's Bull (337).

(23735) SECOND DUKE OF CUMBERLAND,

Roan, calved October 30, 1865, bred by Mr. Hetherington, Middle Farm, the property of the Earl of Aylesford, Packington Hall; got by Duke of Cumberland (21584), dam (Duchess Gwynne) by Duke of Wetherby (17753), g. d. (Polly Gwynne) by Flying Dutchman (10235), gr. g. d. (Young Dowager Gwynne) by St. Thomas (10777), — (Dowager Gwynne) by Prime Minister (2456), — by Wallace (5586), — by Marmion (406), — by Merlin (430), — by Layton (366), — by Phenomenon (491), — by Favourite (252), — by Favourite (252), — by Hubback (319), — by Snowdon's Bull (612), — by Waistell's Bull (669), — by Masterman's Bull (422), — by the Studley Bull (626).

(23736) DUKE OF CWMBOTHA,

Roan, calved December 31, 1866, bred by Mr. G. Radcliffe, Dany-Graig; got by Lord Wharfdale (22232), dam (Miss Lochinvar) by Baron Marsham (21229), g. d. (Maid of Lochinvar) by Lord Lochinvar (14826), gr. g. d. (Fair Maid of Wetherby) by Lord Marquis (10459), — (Fair Maid of Perth) by Buchan Hero (3238), — by Sir Thomas Fairfax (5196), — by Harlsey (2091), — by Merrington (2303), — by Young Wynyard (2859), — by a Bull of Mr. Mason's, — by Lawnsleaves (365).

(23737) DUKE OF DEVONSHIRE,

Red and white, calved August 26, 1865, bred by Mr. G. Garne, Churchill Heath, the property of Mr. Hodgers, Plumer's Furze; got by Duke of Towneley (21615), dam (Donna Inez) by Gondomar (17985), g. d. (Damask) by A. 1. (15538), gr. g. d. (Damsel) by Enterprise (11443), — (Blond) by Patriot (10595), — by Son of Elevator (6969), — by No-Mistake (8357), — by Young Consul (6893), — by Fairfax (1023).

(23738) DUKE OF DEVONSHIRE,

Red, calved October 28, 1865, bred by Mr. J. Logan, Maindee House, the property of Mr. T. Morris, Maisemore Court; got by Prince of the Empire (20578), dam (Cleopatra 5th) by Ninth Duke of Oxford (17738), g. d. (Cleopatra 3rd) by Cambridge Barrington 2nd (14224), gr. g. d. (Cleopatra) by Earl of Dublin (10178), — (Maude) by Standish (7550), — by Bellerophon (3119), — by Alderman (2976), — by Waterloo (2816), — by Young Wynyard (2859), — by Son of Simon (590), — by Styford (103).

(23739) DUKE OF DEVONSHIRE 2ND,

Red and white, calved January 14, 1863, bred by Mr. S. Widdicombe, Hay Ugborough, the property of Mr. J. S. Ford, Lueson; got by Duke of Devonshire (19613), dam (Matchless) by Garrad's Bull, g. d. (Eleanor) by Fame (10221), gr. g. d. (Etiquette) by Robin Hood (8492), — (Endive) by Lord John (4257), — by Sandy (5088), — by Blyth Eclipse (1728), — by Son of Blyth Comet (85).

(23740) DUKE OF DUMBLETON,

Rich roan, calved December 23, 1865, bred by and the property of Mr. E. Holland, M.P., Dumbleton Hall; got by Lord Jersey (20185), dam (Bijou

2nd) by Seventh Duke of York (17754), g. d. (Bijou) by Grand Duke (10284), gr. g. d. (Buttercup) by Homer (2134), — (Butterfly) by Sir Launcelot (5166), — by Bulmer (1760), — by Bulmer (1760), — by Don Juan (1923).

(23741)

DUKE OF EDINBURGH,

Red and white, calved February 12, 1866, bred by Mr. J. B. Aylmer, Fincham Hall; got by Zaratan (21134), dam (Seraph) by Baron Albany (11151), g. d. (Sluggard) by The Captain (5422), gr. g. d. (Stella) by The Captain (5422), — (Young Seedling) by Percy (1314), — by Lord Grantham's Son of Comet (155).

(23742)

DUKE OF EDINBURGH,

Roan, calved July 27, 1865, bred by Mr. J. Barcroft, Kilbogget; got by Royal Duke (20727), dam (Water Witch) by Lord Scarborough (14852), g. d. (Wallflower) by Lord Raine (13248), gr. g. d. (Windsor Flower) by Earl of Scarborough (9064), — (Magic Flower) by Magician (7185), — by Sir Thomas (2636), — by Eryholme (1018), — by Eclipse (236), — by Charge's Grey Bull (872), — by The Paddock Bull (477), — by J. Brown's Red Bull (97).

(23743)

DUKE OF EDINBURGH,

White, calved January 15, 1866, bred by Mr. A. Bell, Linton; got by Rambler (22673), dam (Vanity) by Heir-at-Law (13005), g. d. (Hoddam) by Baron of Ravensworth (7811), gr. g. d. (Abbess of St. Mary) by Hudibras (10339), — (Crucifix) by Baronet (1686), — by Spectator (2688), — by Fitz-Remus (2025), — by Whitworth (695), — bought by Mr. Mason of Chilton.

(23744)

DUKE OF EDINBURGH,

Roan, calved May 22, 1866, bred by Mr. J. Fawcett, Scaleby Castle; got by Fourteenth Duke of Oxford (21605), dam (Crocus) by D'Israeli (10125), g. d. (Pink) by Stapleton (15336), gr. g. d. (Mignonne) by Preceptor (7341), — (Ariadne) by Son of Smeaton (5212), — by Snowball (1465).

(23745)

DUKE OF EDINBURGH,

Roan, calved April 7, 1866, bred by Mr. G. Garne, Churchill Heath, the property of Earl Howe, Gopsall; got by Duke of Towneley (21615), dam (Princess Maud) by Progression (16770), g. d. (Princess Alice) by Tom Painter (15423), gr. g. d. (Princess Charlotte) by Colchicum (8963), — (Phyllis) by Fitz-Hardinge (8073), — by Elevator (6969), — by Raffle (7391), — by Fairfax 2nd (8050), — from the stock of Mr. Champion of Blyth.

(23746)

DUKE OF EDINBURGH,

Red, calved February 10, 1866, bred by Mr. Lamb, Hay Carr House, the property of Mr. Postlethwaite, Heaton; got by Napoleon (20395), dam (Leonora) by Len (14788), g. d. (Bracelet) by Buckingham 2nd (12509), gr. g. d. (Rachel) by Bernardo (8885), — (Miss Lonsdale) by Lonsdale (9305), — by Buckingham (3239), — by Raspberry (4875), — by Studley Royal (5342).

(23747) DUKE OF FARNBOROUGH,

Roan, calved January 15, 1866, bred by the Rev. C. W. Holbech, Farnboro' Hall, the property of Sir H. Williams, Bodelwyddan; got by Eleventh Duke of Oxford (19632), dam (Fashion) by Prince Consort (15090), g. d. (Florence) by Son of Silverweed (10813), gr. g. d. (Flora) by Viscount (9786), — (Fancy) by Juba (9258), — bred by Mr. W. Holbech.

(23748) DUKE OF FASHION,

Rich roan, calved February 27, 1866, bred by and the property of Mr. B. Baxter, Elslack Hall; got by Duke of Etiquette (21589), dam (Lady Flora) by Gainford 5th (12913), g. d. (Flora) by Bumper (10005), gr. g. d. by Royal Buck (10750), — (Cherry Brandy) by Rousseau (10746), — by Harlsonio (6055), — by Belvedere 2nd (3127), — by Waterloo (2816), — by Kitt (7127), — by Kitt (7127), — by Page's Bull (6269), — by Middleton's Bull (438).

(23749) SECOND DUKE OF FLANDERS,

Roan, calved August 9, 1865, bred by Mr. W. R. Bromet, Cocksford; got by Seventh Duke of York (17754), dam (Fame) by Fourth Duke of Oxford (11387), g. d. (Flora) by The Beau (12182), gr. g. d. (Fair Light) by Liberal (10418), — (Fair Face) by Maunby (7223), — by Wellington (5625), — by Superb (5356), — by Fleetham (2028), — by Admiral (5), — by Young Denton (963), — by Young Albion (15).

(23750) THIRD DUKE OF FLANDERS,

Rich roan, calved August 5, 1866, bred by Mr. W. R. Bromet, Cocksford; got by Third Duke of Wharfedale (21619), dam (Fame) by Fourth Duke of Oxford (11387), g. d. (Flora) by The Beau (12182), gr. g. d. (Fair Light) by Liberal (10418), — (Fair Face) by Maunby (7223), — by Wellington (5625), — by Superb (5356), — by Fleetham (2028), — by Admiral (5), — by Young Denton (963), — by Young Albion (15).

(23751) DUKE OF FLORIDA,

Roan, calved January 15, 1866, bred by and the property of the Rev. C. W. Holbech, Farnboro' Hall; got by Eleventh Duke of Oxford (19632), dam (Florida) by Medjid (18379), g. d. (Florence) by Son of Silverweed (10813), gr. g. d. (Flora) by Viscount (9786), — (Fancy) by Juba (9258), — bred by Mr. W. Holbech.

(23752) SECOND DUKE OF GENEVA,

Red, calved January 6, 1865, bred by Mr. J. O. Sheldon, Geneva, U.S.A.; got by Imperial Oxford (24185), dam (Third Duchess of Geneva) by Oxford Lad (24713), g. d. (Duchess of Geneva) by Second Grand Duke (12961), gr. g. d. (Duchess 71st) by Duke of Glo'ster (11382), — (Duchess 66th) by Fourth Duke of York (10167), — by Fourth Duke of Northumberland (3649), — by Norfolk (2377), — by Belvedere (1706), — by Second Hubback (1423), — by The Earl (646), — by Ketton 2nd (710), — by Comet (155), — by Favourite (252), — by Daisy Bull (186), — by Favourite (252), — by Hubback (319), — by J. Brown's Red Bull (97).

(23753) THIRD DUKE OF GENEVA,

Rich roan, calved August 30, 1865, bred by Mr. J. O. Sheldon, Geneva, U.S.A.; got by Imperial Oxford (24185), dam (Duchess of Geneva) by Second Grand Duke (12961), g. d. (Duchess 71st) by Duke of Glo'ster (11382), gr. g. d. (Duchess 66th) by Fourth Duke of York (10167), — (Duchess 55th) by Fourth Duke of Northumberland (3649), — by Norfolk (2377), — by Belvedere (1706), — by Second Hubback (1423), — by The Earl (646), — by Ketton 2nd (710), — by Comet (155), — by Favourite (252), — by Daisy Bull (186), — by Favourite (252), — by Hubback (319), — by J. Brown's Red Bull (97).

(23754) DUKE OF GLO'STER,

Roan, calved April 19, 1865, bred by and the property of Mr. E. Cottingham, Dunningworth Hall; got by Snowball (22932), dam (Duchess of Glo'ster 6th) by Usurer (19035), g. d. (Duchess of Glo'ster 4th) by Young Duke of Cambridge (14433), gr. g. d. (Bodice) by Usurer (9763), — (Bessy) by Helicon (2107), — by Sir Thomas (2636), — by Enchanter (244), — by Major (397), — by Charge's Grey Bull (872), — by Favourite (252), — by the Studley White Bull (627).

(23755) DUKE OF GORDALE,

Rich roan, calved December 1, 1863, bred by Mr. E. Airey, Dykelands House; got by Duke of Kirklevington (19622), dam (Lily of the Valley) by Golden Eclipse (14625), g. d. (Lunesdale Lady) by Son of Boatswain (8895), gr. g. d. (Queen) by Son of King Pippin (7125).

(23756) DUKE OF GRAFTON,

Red, calved October 4, 1866, bred by Mr. G. Garne, Churchill Heath, the property of Mr. H. Betteridge, East Hanney; got by Duke of Towneley (21615), dam (Gazelle) by Gondomar (17985), g. d. (Genteel) by Bashaw (12449), gr. g. d. (Gentle) by Colchicum (8963), — (Meg Merriles) by Harold (8131), — by Son of Anthony (1640), — by a Bull of Mr. Champion's of Blyth.

(23757) DUKE OF HENDON,

White, calved in April, 1865, bred by Tanqueray, Hendon, the property of Mr. J. Upson, Rivenhall; got by Second Duke of Wharfdale (19649), dam (Second Kentish Gwynne) by Fourth Duke of Thorndale (17750), g. d. (Patty Gwynne) by Young Benedict (15641), gr. g. d. (Pricky Gwynne) by St. Thomas (10777), — (Old Pricky Gwynne) by Conservative (3472), — by Chorister (3378), — by Wellington (2824), — by Marmion (406), — by Merlin (430), — by Layton (366), — by Phenomenon (491), — by Favourite (252), — by Favourite (252), — by Hubback (319), — by Snowdon's Bull (612), — by Waistell's Bull (669), — by Masterman's Bull (422), — by the Studley Bull (626).

(23758) DUKE OF JAMAICA,

Red, calved January 18, 1866, bred by Mr. G. Garne, Churchill Heath; got by Duke of Towneley (21615), dam (Jubilee) by Cynric (19542), g. d. (Juno) by Brigadier (14193), gr. g. d. (Venus) by Grand Duke (10284), — (Man-

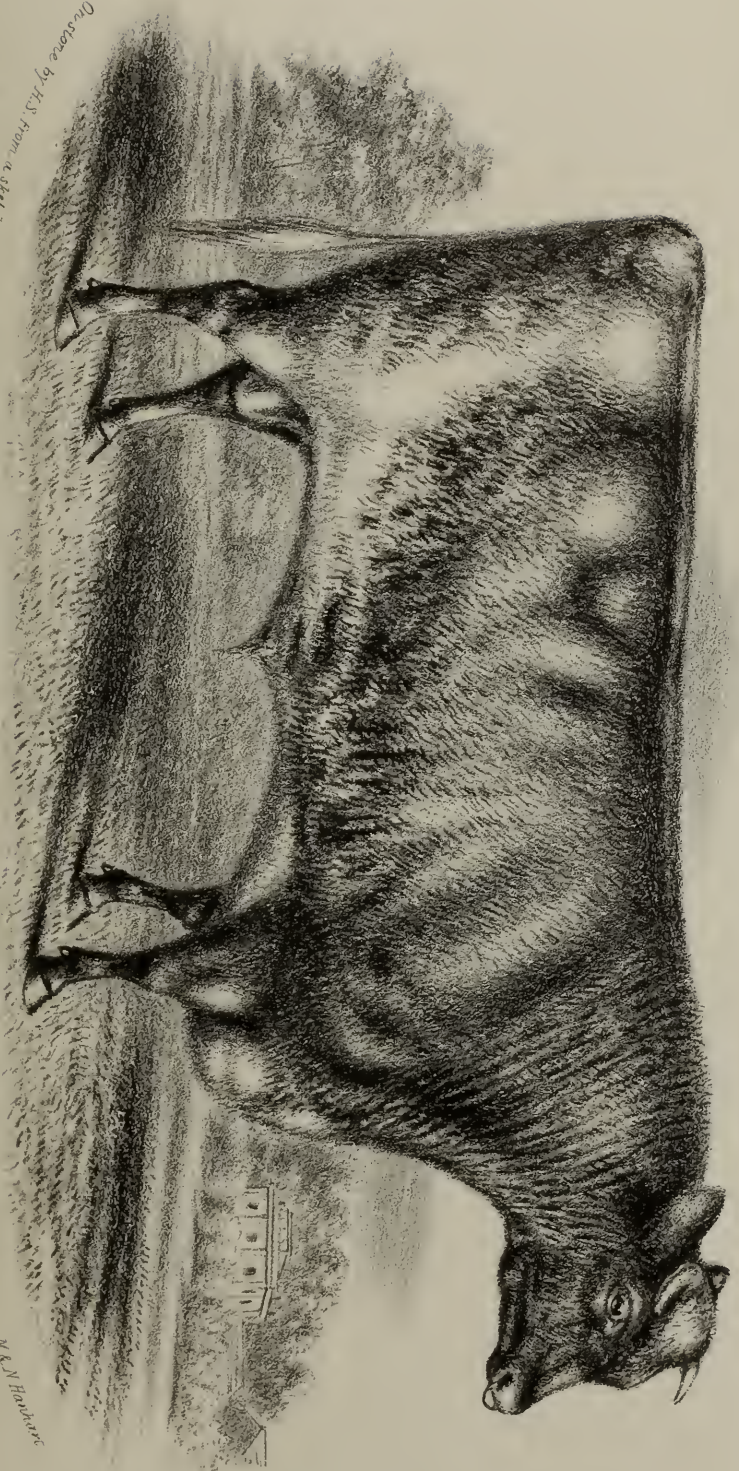

Designed by H.S. Pons, a sketch by J.R. Pugs

THEIR DUKE OF GENEVA (23753), AT 2 YEARS OLD.

Bred by J. O. Sheldon, Esqre Geneva, New York U.S.A

In view of M & N Hayward

ganese) by Brampton (8900), — by Lord Warden (7167), — by Orontes (4623), — by Guardian (3947), — by Mercury (2301), — by Monarch (2324), — by St. Albans (2584), — by Jupiter (342), — by Sir Oliver (605), — by Trunnell (659), — by Favourite (252), — by Favourite (252), — by Dalton Duke (188), — by R. Alcock's Bull (19), — by J. Smith's Bull (608), — by Jolly's Bull (337).

(23759) DUKE OF KENT,

Rich roan, calved June 3, 1866, bred by Mr. A. Cruickshank, Sittyton, the property of Mr. W. Chalmers, Old What; got by Champion of England (17526), dam (Ada Buckingham) by Lord Raglan (13244), g. d. (Alice Buckingham) by The Baron (13833), gr. g. d. (Miss Buckingham) by Dr. Buckingham (14405), — (Arabella) by Robin O'Day (4973), — by Premier (6308), — by Unicorn (8725), — by Young Satellite (8538), — by Valentine (661), — bred by Mr. Rennie.

(23760) DUKE OF KENT,

White, calved November 9, 1864, bred by Mr. A. Dugdale, Rose Hill, the property of Mr. J. Farrer, Thornyholme; got by Second Duke of Wharfedale (19649), dam (Kent Cherry) by Cherry Duke 3rd (15763), g. d. (Bonny Lass) by Prince Duke (13507), gr. g. d. (Bibby) by Fourth Duke of York (10167), — (Bessy) by Helicon (2107), — by Sir Thomas (2636), — by Enchanter (244), — by Major (397), — by Charge's Grey Bull (872), — by Favourite (252), — by the Studley White Bull (627).

(23761) DUKE OF KENT,

Roan, calved July 3, 1864, bred by Mr. W. C. Morland, the Court Lodge, the property of Mr. J. Gorrie, Innerdunning; got by Royal Butterfly 5th (18756), dam (White Moss Rose) by Jason (14736), g. d. (Moss Rose) by Ravensworth (9532), gr. g. d. (Graceful) by Freebooter (7025), — (Treasure) by Ganthorpe (2049), — by Belshazzar (1704), — by Don Juan (1923), — by Shylock (2622).

(23762) DUKE OF KENT,

Roan, calved September 27, 1863, bred by Mr. F. Turner, Westwood, the property of Mr. J. Walter, Bearwood; got by Cherry Duke 3rd (15763), dam (Maid of Kent) by Prince Alfred 2nd (18580), g. d. (Cleopatra 4th) by Rubini (15210), gr. g. d. (Cleopatra 2nd) by Earl of Dublin (10178), — (Maude) by Standish (7550), — by Bellerophon (3119), — by Alderman (2976), — by Waterloo (2816), — by Young Wynyard (2859), — by Son of Simon (590), — by Styford (103).

(23763) DUKE OF LANCASTER,

Roan, calved May 28, 1865, bred by and the property of Mr. E. Hall, Shallcross Hall; got by Third Duke of Norfolk (21601), dam (Lancaster 37th) by Lord George (13191), g. d. (Lancaster 10th) by George 3rd (7038), gr. g. d. (Lancaster 9th) by Spectator (2688), — by Albion (1619), — by Lancaster (360), — by Son of Windsor (698), — by Comet (155).

(23764) SECOND DUKE OF LANCASTER,

Red and white, calved March 28, 1865, bred by the Rev. J. Swarbrick, Thurnham, the property of Mr. E. Thompson, Wyersdale ; got by Napoleon (20395), dam (Royal Princess) by Constantine (14318), g. d. (Lucy Long) by The Duke of Lancaster (10929), gr. g. d. (Eliza) by Gainford 2nd (6030), — (Primrose) by Wharton (2833), — by Count (1883), — by Baronet (1686), — by Young Rockingham (2549), — by Wellington (2824), — by Northumberland (464), — by Styford (103), — by Lame Bull (358), — by Bolingbroke (86).

(23765) DUKE OF LEINSTER,

Red and white, calved March 8, 1866, bred by Mr. N. Barton, Straffan House ; got by British Flag (19351), dam (Flower of Straffan) by Master Goldsmidt (14926), g. d. (Miss Cato) by Cato (12566), gr. g. d. (Lily 3rd) by Sir Ralph (15295), — (Lily 2nd) by Chieftain (11274), — Lily, bred by Col. Conolly of Castletown.

(23766) DUKE OF LIVERPOOL,

Rich roan, calved January 13, 1864, bred by Mr. A. J. Robarts, Lillingstone Dayrell, the property of Mr. T. E. Winnall, Eccleswall Court ; got by Grand Duke 3rd (16182), dam (Duchess of Cambridge 2nd) by Second Duke of Cambridge (12743), g. d. (Fuchsia 2nd) by Weathercock (9815), gr. g. d. (Fuchsia) by Second Cleveland Lad (3408), — (Fancy) by Fourth Duke of Northumberland (3649), — by Short Tail (2621), — by Belvedere (1706), — by Son of Young Wynyard (2859), — descended from J. Brown's Red Bull (97).

(23767) DUKE OF LORN,

Roan, calved August 3, 1866, bred by and the property of Lord Kinnaird, Rossie Priory ; got by Grand Duke 10th (21848), dam (Princess Laura) by Prince Arthur (13497), g. d. (Louisa 3rd) by Lord Raglan (13244), gr. g. d. (Louise) by Filbert (11473), — (Day's Eye) by Young Fourth Duke (9037), — by Hunt (7103), — by Second Duke of Northumberland (3646), — by Sultan Selim (2710), — by Prince Edward (2462), — by Sultan (1485), — by Son of Trunnell (659), — by Middleton (1235), — by Son of Ben (70), or Punch (531).

(23768) DUKE OF MARLBOROUGH,

White, calved February 27, 1865, bred by Mr. T. Barnes, Westland, the property of Mr. W. Bolton, The Island ; got by General Hopewell (17953), dam (Alpine) by British Prince (14197), g. d. (Sylph) by Hopewell (10332), gr. g. d. (Ophelia) by Hamlet (8126), — (Britannia) by Albion (7771), — by Lord Stanley (4269), — by Marcus (2262), — by Matchem (2281), — by Alderman (1622), — by Pilot (496), — by Remus (550), — by Sir Charles (592), — by Son of Favourite (252), — by Son of Favourite (252), — Strawberry.

(23769) DUKE OF MIDDLETON,

Red and white, calved May 20, 1865, bred by Mr. J. Bulmer, Middleton one Row, the property of Mr. G. P. Reed, Staveley ; got by Young Emperor

(17807), dam (Cherry) by Earl of Derby 2nd (15960), g. d. (Dimity) by Leonard (11682), gr. g. d. (Diaper) by Bromptonio (8907), — (Damask) by Horatio (7097), — by Sir Walter (2639), — by Roseberry (567), — by Constitution (166), — by Teasdale's Bull of Blackwell.

(23770) DUKE OF MONMOUTH,

Red, calved September 28, 1865, bred by Mr. Horswell, North Milton; got by General Barrington (21810), dam (Selina) by Liberator (20122), g. d. (Snowdrop) by Hero of the West (8150), gr. g. d. (Young Duchess) by John (4108), — (Duchess) by Liberty (7141), — by Minstrel (2319), — by a Bull of the Rev. J. A. Rhodes.

(23771) DUKE OF MONTROSE,

White, calved October 17, 1864, bred by Mr. S. Rich, Didmarton, the property of the Rev. R. B. Kennard, Marnhull; got by Seventh Duke of York (17754), dam (Duchess of Richmond) by Fitz-Roy (16058), g. d. (Duchess of Glo'ster) by Duke of Glo'ster (11382), gr. g. d. (Ursula) by Usurer (9763), — (Crystal) by Prince Ernest (4818), — by A-la-mode (725), — by Ratify (2481), — by Wellington (680), — by Favourite (252), — by Punch (531).

(23772) FOURTH DUKE OF NORFOLK,

Red roan, calved February 20, 1866, bred by Mr. E. Hall, Shallcross Hall, the property of Mr. J. Toone, Ullesthorpe; got by Lancaster Comet (22072), dam (Duchess of Norfolk 3rd) by Wonderful (14022), g. d. (Duchess of Norfolk) by Duke of Norfolk (5952), gr. g. d. (Duchess) by Fourth Duke of Northumberland (3649), — (Duchess) by Red Highflyer (2488), — by Sir Charles (5146), — by Harry Lorrequer (3985), — by Blucher (84), — by Magnum Bonum (4322), — by Styford (103), — by Son of T. Wetherell's Bull (690).

(23773) NINTH DUKE OF NORTHUMBERLAND,

Red and white, calved March 7, 1865, bred by Mr. T. Barber, Sproatley Rise, the property of Mr. J. Crust, Garton Field; got by Beau of Oxford (21254), dam (Duchess Nan) by Romulus (15185), g. d. (Duchess Nanny) by Jasper (11609), gr. g. d. (Duchess Nancy) by Second Duke of Oxford (9046), — (Nettle) by Second Duke of Northumberland (3646), — by Belvedere (1706), — by Son of Second Hubback (2683), — a Cow of Mr. Bates' descended from the stock of Mr. Maynard of Eryholme.

(23774) DUKE OF OLNEY 2ND,

Rich roan, calved September 19, 1865, bred by and the property of Mr. G. E. Frere, Roydon Hall; got by Tally-Ho (20927), dam (Queen of Trumps) by May Duke (13320), g. d. (Queen Bess) by Third Duke of Oxford (9047), gr. g. d. (Queen Anne) by Freeman (10244), — (Queen of Beauty) by Hamlet (8128), — by Short Tail (2621), — by Emperor (1974), — by Young Lancaster (361), — by St. Albans (2584), — by Lawnsleeves (365), — bred by Messrs. James of Stamford.

(23775) DUKE OF ORREL,

Roan, calved November 21, 1865, bred by Mr. J. Morton, Skelsmergh Hall, the property of Mr. Birch, Orrel; got by Freedom (17884), dam (Florentina) by Prelate (11919), g. d. (Flora 2nd) by Brewster (7847),

gr. g. d. (Flora) by Rokeby (8502), — (Flora) by Petteril (4685), — by Duke (1933), — by Northumberland (464), — by Styford (103), — by Lane Bull (358), — by Bolingbroke (86).

(23776) FIFTEENTH DUKE OF OXFORD,

Roan, calved January 17, 1865, bred by the Duke of Devonshire, Holker Hall; got by Thirteenth Duke of Oxford (21604), dam (Countess of Oxford) by Earl of Warwick (11412), g. d. (Oxford 15th) by Fourth Duke of York (10167), gr. g. d. (Oxford 6th) by Second Duke of Northumberland (3646), — (Oxford 2nd) by Short Tail (2621), — by Matchem (2281), — by Young Wynyard (2859).

(23777) SIXTEENTH DUKE OF OXFORD,

Roan, calved November 23, 1866, bred by the Duke of Devonshire, Holker Hall; got by Fifteenth Duke of Oxford (23776), dam (Grand Duchess of Oxford 7th) by Lord Oxford (20214), g. d. (Grand Duchess of Oxford) by Grand Duke 3rd (16182), gr. g. d. (Countess of Oxford) by Earl of Warwick (11412), — (Oxford 15th) by Fourth Duke of York (10167), — by Second Duke of Northumberland (3646), — by Short Tail (2621), — by Matchem (2281), — by Young Wynyard (2859).

(23778) TWENTIETH DUKE OF OXFORD,

White, calved March 5, 1862, bred by Mr. J. B. Faviell, Stockeld Park; got by Seventh Duke of Oxford (17741), dam (Queen Dido) by Lord Lochinvar (14826), g. d. (Venus) by Edward (6963), gr. g. d. by Agon (2941), — by Wauldby (2818), — by Darrington, — by Adonis (8), — by Ryedale (2582), — by Lancaster (360).

(23779) TWENTY SECOND DUKE OF OXFORD,

Roan, calved February 20, 1864, bred by Mr. J. B. Faviell, Stockeld Park, the property of Mr. W. F. Faviell, Down Place; got by Seventh Duke of Oxford (17741), dam (Miss Pyrgo) by Clement Cleveland (15775), g. d. (Bride of the Wharf) by Game Boy (11503), gr. g. d. (Fair Maid of Wetherby) by Lord Marquis (10459), — (Fair Maid of Perth) by Buchan Hero (3238), — by Sir Thomas Fairfax (5196), — by Harlsey (2091), — by Merrington (2303), — by Young Wynyard (2859), — by a Bull of Mr. Mason's, — by Lawn-sleeves (365).

(23780) TWENTY THIRD DUKE OF OXFORD,

Roan, calved March 30, 1864, bred by Mr. J. B. Faviell, Stockeld Park; got by Seventh Duke of Oxford (17741), dam (Norma) by Harry of the Wynd (12992), g. d. (Ruby) by the Hon. Charles Fairfax (7605), gr. g. d. (Rowena) by Vulcan (2808), — (Rebecca) by Matilda's Son of Emperor (4432), — by Parrington (4653), — by Baron (58), — by Wellington (680), — by Favourite (252), — by Favourite (252), — by Punch (531), — by Foljambe (263), — by Hubback (319).

(23781) TWENTY FOURTH DUKE OF OXFORD,

Roan, calved June 30, 1864, bred by Mr. J. B. Faviell, Stockeld Park; got by Seventh Duke of Oxford (17741), dam (Queen Dido) by Lochinvar

(14826), g. d. (Venus) by Edward (6963), gr. g. d. by Agon (2941), — by Wauldby (2818), — by Darrington, — by Adonis (8), — by Ryedale (2582), — by Lancaster (360).

(23782) SECOND DUKE OF OXFORD,

Red, calved August 23, 1865, bred by Mr. Hetherington, Middle Farm, the property of Mr. J. Lee, Haltwhistle; got by Duke of Cumberland (21584), dam (Second Duchess of Oxford) by Royal Duke (16863), g. d. (Duchess of Oxford) by Rembrandt (13587), gr. g. d. (Duchess Nanny) by Jasper (11609), — (Duchess Nancy) by Second Duke of Oxford (9046), — by Second Duke of Northumberland (3646), — by Belvedere (1706), — by Son of Second Hubback (2683), — a Cow of Mr. Bates' descended from the stock of Mr. Maynard of Eryholme.

(23783) THIRD DUKE OF OXFORD,

Roan, calved June 19, 1866, bred by Mr. Hetherington, Middle Farm, the property of Mr. R. B. Brockbank, Burgh by Sands; got by Duke of Cumberland (21584), dam (Second Duchess of Oxford) by Royal Duke (16863), g. d. (Duchess of Oxford) by Rembrandt (13587), gr. g. d. (Duchess Nanny) by Jasper (11609), — (Duchess Nancy) by Second Duke of Oxford (9046), — by Second Duke of Northumberland (3646), — by Belvedere (1706), — by Son of Second Hubback (2683), — a Cow of Mr. Bates' descended from the stock of Mr. Maynard of Eryholme.

(23784) FOURTH DUKE OF OXFORD,

Roan, calved December 20, 1865, bred by Mr. Hetherington, Middle Farm, the property of Messrs. M. Thompson & Son, Kirkhouse; got by Duke of Cumberland (21584), dam (Third Duchess of Oxford) by General Jackson 2nd (17954), g. d. (Second Duchess of Oxford) by Royal Duke (16863), gr. g. d. (Duchess of Oxford) by Rembrandt (13587), — (Duchess Nanny) by Jasper (11609), — by Second Duke of Oxford (9046), — by Second Duke of Northumberland (3646), — by Belvedere (1706), — by Son of Second Hubback (2683), — a Cow of Mr. Bates' descended from the stock of Mr. Maynard of Eryholme.

(23785) FIFTH DUKE OF OXFORD,

Roan, calved November 1, 1866, bred by Mr. R. B. Brockbank, Burgh by Sands; got by Duke of Cumberland (21584), dam (Third Duchess of Oxford) by General Jackson 2nd (17954), g. d. (Second Duchess of Oxford) by Royal Duke (16863), gr. g. d. (Duchess of Oxford) by Rembrandt (13587), — (Duchess Nanny) by Jasper (11609), — by Second Duke of Oxford (9046), — by Second Duke of Northumberland (3646), — by Belvedere (1706), — by Son of Second Hubback (2683), — a Cow of Mr. Bates' descended from the stock of Mr. Maynard of Eryholme.

(23786) DUKE OF PARIS,

Red and white, calved April 10, 1866, bred by and the property of Mr. J. Farrer, Thornyholme; got by Paris (20469), dam (Nonplus) by Cerdic (19415), g. d. (Red Nonpareil) by Cambridge Barrington 1st (14223),

gr. g. d. (Nonpareil 5th) by Plough Boy (7338), — (Tathwell Lily) by Stirling (5330), — by Young Frederick (3836), — by Commodore (1858), — by Tathwell Studley (5401), — by Blyth Comet (85).

(23787) **DUKE OF PERTH,**

Red, calved March 10, 1866, bred by Mr. G. Garne, Churchill Heath, the property of Mr. Berry, Upper Brailes; got by Duke of Towneley (21615), dam (Progress) by Programme (20608), g. d. (Probate) by Homer (16277), gr. g. d. (Profit) by Lord George (9314), — (Poll) by Manager (8271), — by Newnham (2365), — by Satellite (1420), — by Jupiter (342), — by Sir Oliver (605), — by Trunnell (659), — by Favourite (252), — by Favourite (252), — by Dalton Duke (188), — by R. Alcock's Bull (19), — by J. Smith's Bull (608), — by Jolly's Bull (337).

(23788) **DUKE OF PORTLAND,**

Red, calved August 9, 1865, bred by Mr. G. Garne, Churchill Heath, the property of Mr. S. Lucy, Charlcote Park; got by Duke of Towneley (21615), dam (Perfection) by Gondomar (17985), g. d. (Perfume) by Milton (14554), gr. g. d. (Plume) by Enterprize (11443), — (Young Pye) by Young Consul (6893), — by Newnham (2365), — by Satellite (1420), — by Jupiter (342), — by Sir Oliver (605), — by Trunnell (659), — by Favourite (252), — by Favourite (252), — by Dalton Duke (188), — by R. Alcock's Bull (19), — by J. Smith's Bull (608), — by Jolly's Bull (337).

(23789) **DUKE OF RICHMOND,**

Red and white, calved February 19, 1866, bred by Mr. G. Garne, Churchill Heath, the property of Messrs. Burton & Wright, Allesley; got by Duke of Towneley (21615), dam (Red Rose) by A. 1. (15538), g. d. (Ribbon) by Royal (13636), gr. g. d. (Ringlet) by Lord George (9314), — (Rosebud) by Fitz-Harding (8073), — by Augustus (6751), — by Consul (1868), — by Fairfax 2nd (8050).

(23790) **DUKE OF ROSE HILL (21609),**

Red with a little white, calved December 7, 1864, bred by Mr. A. Dugdale, Rose Hill; got by Second Duke of Wharfedale (19649), dam (Kirklevington 9th) by General Canrobert (12926), g. d. (Kirklevington 7th) by Earl of Derby (10177), &c. The sire of this Bull was given in error in Vol 16, page 74.

(23791) **DUKE OF RUTLAND,**

Red and white, calved December 1, 1865, bred by Mr. G. Garne, Churchill Heath, the property of Mr. Hawkes, Grimsbury; got by Duke of Towneley (21615), dam (Rymil Rose) by A. 1. (15538), g. d. (Rosette) by Royal (13636), gr. g. d. (Ringlet) by Lord George (9314), — (Rosebud) by Fitz-Harding (8073), — by Augustus (6751), — by Consul (1868), — by Fairfax 2nd (8050).

(23792) **DUKE OF STRAFFAN,**

Red, calved March 25, 1863, bred by Mr. N. Barton, Straffan House, the property of Mr. A. Pollok, Lismany; got by Red Knight (18681), dam

(Duchess 2nd) by Sir Ralph (15295), g. d. (Lily) by Son of Chieftain (11274), gr. g. d. (Lily 2nd) by Chieftain (11274), — (Lily) bred by Col. Conolly of Castletown.

(23793) DUKE OF TARLETON,

Roan, calved July 28, 1866, bred by Mr. J. Morton, Skelsmergh Hall, the property of Mr. Airey, Kiln Hall; got by Freedom (17884), dam (Miss Florence) by Sovereign (15324), g. d. (Miss Nightingale) by Brewster (7847), gr. g. d. (Ruth) by Tom Boy (5494), — by Red Rover (8467), — by Eclipse (8021), — by Chance (7890).

(23794) SIXTH DUKE OF THORNDALE,

Roan, calved February 3, 1862, bred by Mr. S. Thorne, Thorndale, U. S. A.; got by Third Duke of Thorndale (17749), dam (Fourth Duchess of Thorndale) by Second Grand Duke (12961), g. d. (Duchess of Fordham) by Duke of Glo'ster (11382), gr. g. d. (Duchess 66th) by Fourth Duke of York (10167), — (Duchess 55th) by Fourth Duke of Northumberland (3649), — by Norfolk (2377), — by Belvedere (1706), — by Second Hubback (1423), — by The Earl (646), — by Ketton 2nd (710), — by Comet (155), — by Favourite (252), — by Daisy Bull (186), — by Favourite (252), — by Hubback (319), — by J. Brown's Red Bull (97).

(23795) DUKE OF THORNTON,

Roan, calved February 12, 1864, bred by Mr. B. Baxter, Elslack Hall, the property of Mr. T. Harrison, Holmes; got by Duke of Kirklevington (19622), dam (Fanny) by Earl of Liverpool (17779), g. d. (Propriety) by Gilliver (11529), gr. g. d. (Etiquette) by Robin Hood (8492), — (Endive) by Lord John (4257), — by Sandy (5088), — by Blyth Eclipse (1728), — by Son of Blyth Comet (85).

(23796) DUKE OF THORNYHOLME,

White, calved October 12, 1866, bred by and the property of Mr. J. Farrer, Thornyholme; got by Duke of Kent (23760), dam (Lily) by Cerdic (19415), g. d. (Lucetta) by Florian (12887), gr. g. d. (Sylvia) by Captain Porteous (8931), — (Katharina) by Hawkfield (9194), — by St. Patrick (18793), — by Prospero (13533), — by Bootes, — by Son of Marske (418), — by Wellington (680).

(23797) DUKE OF TOWNELEY'S AID-DE-CAMP,

Red roan, calved November 8, 1866, bred by Mr. G. Garne, Churchill Heath; got by Duke of Towneley (21615), dam (Peahen) by Bashaw (12449), g. d. (Peace) by Valiant (7662), gr. g. d. (Young Portrait) by Fitz-Hardinge (8073), — (Portrait) by Lord John (4259), — by Young Consul (6893), — by Newnham (2365), — by Satellite (1420), — by Jupiter (342), — by Sir Oliver (605), — by Trunnell (659), — by Favourite (252), — by Favourite (252), — by Dalton Duke (188), — by R. Alcock's Bull (19), — by Smith's Bull (608), — by Jolly's Bull (337).

(23798) SECOND DUKE OF TYNE,

Roan, calved March 1, 1863, bred by and the property of Mr. J. Wilson, Woodhorn Manor; got by Duke of Tyne (17751), dam (Bright Eyes 4th) by

Sir Harry (15288), g. d. (Bright Eyes 2nd) by General Haynau (11520), gr. g. d. (Bright Eyes) by Bromptonio (8907), — (Lavinia) by Eden (3689), — by Baronet (1686), — by Prime Minister (2456), — bred by Mr. Bousfield of Newtonrigg.

(23799) **DUKE OF WATERINGBURY,**

Red, calved December 5, 1866, bred by and the property of Messrs. F. Leney & Son, Wateringbury; got by Knightley Grand Duke (24268), dam (Charming) by Mameluke (13289), g. d. (Charmer 6th) by Cardinal (11246), gr. g. d. (Charmer 2nd) by White Friar (9827), — (Charmer) by Little John (4232), — by Caliph (1774), — by Sir Walter (2637), — by Hotspur (1117), — by Coxcomb (928), — by Midas (435), — by Comet (155), — by R. Coling's Son of Favourite (252), — by same Son of Favourite (252), — by Hubback (319).

(23800) **SECOND DUKE OF WATERLOO,**

Rich roan, calved December 28, 1865, bred by Mr. S. Rich, Didmarton; got by Lord Lally (22161), dam (Waterloo 28th) by Third Grand Duke (16182), g. d. (Waterloo 13th) by Third Duke of Oxford (9047), gr. g. d. (Waterloo 9th) by Second Cleveland Lad (3408), — (Waterloo 6th) by Duke of Northumberland (1940), — by Norfolk (2377), — by Waterloo (2816), — by Waterloo (2816).

(23801) **THIRD DUKE OF WATERLOO,**

White, calved November 14, 1866, bred by Mr. S. Rich, Didmarton; got by Seventh Duke of York (17754), dam (Waterloo 28th) by Third Grand Duke (16182), g. d. (Waterloo 13th) by Third Duke of Oxford (9047), gr. g. d. (Waterloo 9th) by Second Cleveland Lad (3408), — (Waterloo 6th) by Duke of Northumberland (1940), — by Norfolk (2377), — by Waterloo (2816), — by Waterloo (2816).

(23802) **DUKE OF WOTTON,**

Red, calved February 3, 1866, bred by Mr. W. O'Dogherty, Wotton Landrake, the property of Mr. A. Coryton, Pentillie Castle; got by Prince Henry (22591), dam (Vantage 2nd) by Broadhinton (14199), g. d. (Vantage) by Mistor (13343), gr. g. d. (Verbena) by Third Duke of Cambridge (5941), — (Venus) by Scaleby (6448), — by Smeatonion (5213), — by Don Quixote (987), — by Regent (1366), — by Young Comet (156), — by Jupiter (343), — by Grandson of Favourite (252), — by Barningham (56).

(23803) **DUKE OF WROTHAM,**

Red and white, calved November 27, 1865, bred by and the property of Mr. Jon. Rigg, Wrotham Hill Park; got by Rowfant 2nd (22768), dam (Peach) by Earl of Hardwicke (14476), g. d. (Plumb) by Cheltenham (12588), gr. g. d. (Polly) by Scrivener (10791), — (Pink) by St. Martin (8525), — by Prince Albert (7358), — by Favourite (3769), — by Oliver (2386), — by Albany (13), — by Son of George (273), — by Son of Mason's White Bull (421).

(23804) **DUKE OF YORK,**

Rich roan, calved June 10, 1865, bred by Mr. Barnes, Westland; got by Ravenspur (20628), dam (Sylph) by Hopewell (10332), g. d. (Ophelia) by

Hamlet (8126), gr. g. d. (Britannia) by Albion (7771), — (Milliner) by Lord Stanley (4269), — by Marcus (2262), — by Matchem (2281), — by Alderman (1622), — by Pilot (496), — by Remus (550), — by Sir Charles (592), — by R. Colling's Son of Favourite (252), — by Son of Favourite (252), — Strawberry.

(23805) DUKE OF YORK,

Roan, calved February 12, 1866, bred by Mr. Burgess, Edenham; got by Prince Rupert (20604), dam (White Duchess) by Rampion (16784), g. d. (Duchess of York 3rd) by Sultan (15353), gr. g. d. (Duchess of York 2nd) by Willow (15513), — (Duchess of York) by Duke of York (6947), — by a Bull bred by Mr. Wilkinson of Lenton.

(23806) EIGHTH DUKE OF YORK,

Roan, calved November 28, 1866, bred by Mr. R. W. Pollard, Blagdon; got by Rectifier (22687), dam (Passion Flower) by Duke of Buckingham (14428), g. d. (Peeress) by Lord Belleville (14804), gr. g. d. (Cherry) by Magistrate (10487), — by The Colonel (5428), — by Paganini (2405), — by Rob Roy (557), — by Wellington (678), — bred by Mr. J. Colling.

(23807) SECOND DUKE OF YORK,

Roan, calved May 1, 1865, bred by Mr. A. J. Robarts, Lillingstone Dayrell, the property of Mr. T. Attwood, Leckhampstead; got by Third Grand Duke (16182), dam (Princess Royal) by Duke of Bolton (12738), g. d. (London Pride) by Janizary (8175), gr. g. d. (Aline) by Snowball (8602), — (Lilla) by Caliph (1774), — by Norman (2379), — by White Boy (1580), — by Wyville's Bull, — by a Bull bred by Mr. Charge.

(23808) EIGHTH DUKE OF YORK,

Roan, calved July 2, 1865, bred by Mr. R. Stratton, Walls Court; got by Seventh Duke of York (17754), dam (Maid of Honour) by Young Windsor (17241), g. d. (Duchess of Glo'ster 6th) by King John (14763), gr. g. d. (Duchess of Glo'ster) by The Red Duke (8694), — (Elegance) by Lottery (4280), — by Lottery (4280), — by Phœnix (6290).

(23809) DUKE SONSIE,

Roan, calved July 13, 1864, bred by the Earl of Zetland, Aske Hall, the property of Mr. Thornton, Stapleton; got by Saville (16915), dam (Sonsie 8th) by Field Marshal (12875), g. d. (Sonsie 7th) by Second Duke of Northumberland (3646), gr. g. d. (Sonsie 2nd) by Prince Edward (2462), — (Sonsie 1st) by Sultan (1485), — by Son of Trunnell (659), — by Middleton (1235), — by Son of Ben (70), or Punch (531).

(23810) DUN DIVER,

Roan, calved May 27, 1860, bred by the Marquis of Exeter, Burghley Park, the property of Mr. J. Stubbs, Kirby Lodge; got by The Briar (15376), dam (Call Duck) by Master Thankful (10514), g. d. (Duck) by Prince of Wales (6345), gr. g. d. (Darling) by Edward (3696), — (Pet) by Topper (2768), — by Favourite (3768), — by Windsor (698), — by Windsor (698).

(23811) DUSTY,

Light roan, calved May 22, 1865, bred by Mr. J. Beswick, Raby Cote, the property of Mr. R. B. Brockbank, Burgh by Sands; got by Alfred Fitz-Clarence (19215), dam (Esther 3rd) by General Havelock (16118), g. d. (Esther 2nd) by Son of Dusty Miller (9055), gr. g. d. (Esther) by Lorenzo (4272), — by Chorister (3378).

(23812) DUSTY MILLER,

Roan, calved May 12, 1866, bred by Earl Fitzwilliam, Coollattin Park, the property of Mr. Hornidge, Russelstown; got by Fusileer (24000), dam (Druid) by Sir Charles Napier (13708), g. d. (Diana) by Baron of Ashby (19282), gr. g. d. (Darling) by Municipal Bill (2344), — (Dandy) by Planet (2432).

(23813) DUSTY MILLER,

Red and white, calved in May, 1865, bred by Mr. R. Arklay, Ethiebeaton, the property of Mr. J. Adamson, Mill of Omachie; got by Representative (20666), dam (Dolly Wear 2nd) by Nimrod (18449), g. d. (Dolly Wear) by Captain Shaw (12552), gr. g. d. (Polly Wear) by Captain Hardinge (10023), — (Mary Wear) by Pantaloon (9467), — by Eden (3689), — by Harlsey (2091), — by Childers (1824), — by Matchem (2281), — by Richard (1376).

(23814) FIRST EARL DUCIE,

Red, calved July 9, 1865, bred by Mr. Horswell, North Milton; got by General Barrington (21810), dam (Vanquish 3rd) by Lord Barrington (18213), g. d. (Vanquish) by Fourth Duke of York (10167), gr. g. d. (Victorine) by Usurer (9763), — (Victoria) by Second Duke of York (5959), — by Sir Thomas (7516), — by Sultan Selim (2710), — by Satellite (1420), — from the stock of Mr. Smith of Shedlaw.

(23815) EARL DUCIE,

Red and white, calved February 26, 1866, bred by and the property of Mr. and the Misses Spraule, Kildevin; got by Duke of Cornwall (17712), dam (Kildare) by Knight of Straffan (18160), g. d. (Lady Mary) by Lord D'Acre (14809), gr. g. d. (Lucy) by Son of Fingal (11716), — (Fancy 2nd) by Sir John Barleycorn (12085), — by Critic (9000).

(23816) EARL HARRY,

Red, calved February 13, 1864, bred by and the property of Mr. L. Thompson, Sheriff Hutton Park; got by Earl of Windsor (17788), dam (Honeydew) by Third Duke of Athol (12734), g. d. (Honeysuckle) by Smiling Willy (13758), gr. g. d. (Topsy) by Liberator (7140), — (Babworth) by Prince Albert (4791), — by Prospero (4845), — by Narcissus (2350), — by a Bull of Mr. Linton's, — bred by the late Mr. Thompson.

(23817) EARL HARRY 2ND,

Red, calved March 10, 1866, bred by Mr. L. Thompson, Sheriff Hutton Park; got by Earl Harry (23816), dam (Tuberoze) by Wildman (14008), g. d. (Tulip) by Liberator (7140), gr. g. d. (Red Rose) by Marcus (2262), — by Turner (5525), — by Chancellor (1808), — bred by the late Mr. Thompson.

(23818) EARL JUNIUS,

Red and white, calved June 6, 1865, bred by Mr. L. Thompson, Sheriff Hutton Park ; got by Earl of Windsor (17788), dam (Honey Dew) by Third Duke of Athol (12734), g. d. (Honeysuckle) by Smiling Willy (13758), gr. g. d. (Topsy) by Liberator (7140), — (Babworth) by Prince Albert (4791), — by Prospero (4845), — by Narcissus (2350), — by a Bull of Mr. Linton's, — bred by the late Mr. Thompson.

(23819) EARL MARCUS,

Red and white, calved March 15, 1863, bred by Mr. L. Thompson, Sheriff Hutton Park ; got by Earl of Windsor (17788), dam (Tuberose) by Wildman (14008), g. d. (Tulip) by Liberator (7140), gr. g. d. (Red Rose) by Marcus (2262), — by Turner (5525), — by Chancellor (1808), — bred by the late Mr. Thompson.

(23820) EARL MAT,

Roan, calved March 18, 1866, bred by Mr. L. Thompson, Sheriff Hutton Park, the property of Mr. J. Cordukes, North Elmsall ; got by Earl Harry (23816), dam (Matilda) by Prince Duncan (22584), g. d. (Matchless Matilda) by Third Duke of Athol (12734), gr. g. d. (Matchless) by Liberator (7140), — (Rose) by Prince Albert (4791), — by Marcus (2262), — by Turner (5525), — by Chancellor (1808), — bred by the late Mr. Thompson.

(23821) EARL NED,

Red and white, calved June 26, 1865, bred by Mr. L. Thompson, Sheriff Hutton Park ; got by Earl of Windsor (17788), dam (Nana) by Wildman (14008), g. d. (Nancy) by Liberator (7140), gr. g. d. (Anne) by Guy Mannerling (3957), — (Annette) by Prince Albert (4791), — by Sampson (2592), — by Liston (4230), — by Chancellor (1808).

(23822) EARL OF AUCLIFFE,

Rich roan, calved March 13, 1865, bred by Mr. W. W. Slye, Beaumont Grange, the property of Mr. W. Newhouse, Aucliffe Lodge ; got by Grand Duke of Lancaster (19883), dam (Countess) by Young Pompey (13480), g. d. (Celia) by Albert (7760), gr. g. d. (Constance) by Van Amburgh (5543), — (Caroline) by Columella (904), — by Palatine (478), — by Palmflower (480), — by Patriot (486), — by Driffield (223), — by C. Holmes' Bull (314).

(23823) EARL OF BEVERLEY,

Rich roan, calved in September, 1866, bred by and the property of Mr. R. W. Ashburner, Lowhall ; got by John Bunyan (20030), dam (Matilda 3rd) by His Royal Highness (18072), g. d. (Young Matilda) by Hopeful (14716), gr. g. d. (Matilda) by Zadoc (11070), — (Blossom) by Echo (8019), — by Rufus (5033), — by Prime Minister (2456), — by Hetherington's Bull (4029), — by Julius Caesar (1143), — by Pilot (496), — by Rockingham (559), — by Lane Bull (359), — by Shipton (587), — by Son of Suwarrow (636), — by Son of Twin Brother to Ben (88), — by Twin Brother to Ben (660).

(23824) EARL OF BEVERLEY,

Rich roan, calved August 17, 1866, bred by Mr. R. Harrett, Kirkwhelpington; got by Stanwick (22965), dam (Bella 5th) by Gipsy Prince (17965), g. d. (Bella 4th) by Hugh Miller (18080), gr. g. d. (Bella 2nd) by Red Knight (22703), — (Bella) by Midsummer (9395), — by Pilot (7333), — descended from the Stock of Sir C. Loraine, Bart.

(23825) EARL OF CAMBRIDGE,

Red and white, calved January 20, 1866, bred by Mr. R. C. Richards, Kirkham Villa; got by Grand Duke of Cambridge (21856), dam (Vapour 2nd) by Constantine (14318), g. d. (Vapour) by Tom of Lincoln (8714), gr. g. d. (Lady Valentine) by Rockingham (2550), — (Lady) by Sir Walter (2639), — by Roseberry (567), — by Cupid (178), — by Ruff of the Needle (5030), — by Constitution (166).

(23826) EARL OF CARLISLE,

Roan, calved April 15, 1865, bred by and the property of Mr. Saunders, Nunwick Hall; got by Ninth Grand Duke (19879), dam (Florence) by Eighth Duke of Oxford (15939), g. d. (Fleda) by Grey Friar (9172), gr. g. d. (Flourish) by Little John (4232), — (Lilla) by Caliph (1774), — by Norman (2379), — by White Boy (1580), — by Wyville's Bull, — by a Bull bred by Mr. Charge.

(23827) EARL OF CHESTER,

Roan, calved April 5, 1865, bred by Mr. Saunders, Nunwick Hall, the property of Sir G. Musgrave, Bart., Eden Hall; got by Ninth Grand Duke (19879), dam (Young Emma) by Mac Turk (14872), g. d. (Countess Emma) by Heir-at-Law (13005), gr. g. d. (Baroness Emma) by Baron of Ravensworth (7811), — (Emily) by Comet (1854), — by Eclipse (1949), — by Duke (1933), — by Wellington (2824), — by Young Remus (2522), — by Midas (435), — by Traveller (655), — by Bolingbroke (86).

(23828) EARL OF CLEVELAND,

Red and white, calved March 30, 1865, bred by Lord Penrhyn, M.P., Penrhyn Castle, the property of Major Hamilton, Brownhall; got by Duke of Geneva (19614), dam (Duchess of Cleveland) by Lumley (16478), g. d. (Peace) by Second Grand Duke (12961), gr. g. d. (Dolly) by Second Cleveland Lad (3408), — (Dinah) by Fourth Duke of Northumberland (3649), — by Second Earl of Darlington (1945), — a Cow of Mr. Bates's of Kirklevington.

(23829) EARL OF CLIFTON,

Red and white, calved March 6, 1865, bred by Mr. Saunders, Nunwick Hall, the property of Mr. T. H. Parker, Warwick Hall; got by Ninth Grand Duke (19879), dam (Ellen) by Prince of Glo'ster (13517), g. d. (Fleda) by Grey Friar (9172), gr. g. d. (Flourish) by Little John (4232), — (Lilla) by Caliph (1774), — by Norman (2379), — by White Boy (1580), — by Wyville's Bull, — by a Bull bred by Mr. Charge.

(23830) FIRST EARL OF DERBY,

Red, calved August 16, 1865, bred by Mr. Horswell, North Milton; got by General Barrington (21810), dam (Vanquish 1st) by Bates (12452), g. d. (Vanquish) by Fourth Duke of York (10167), gr. g. d. (Victorine) by Usurer (9763), — (Victoria) by Second Duke of York (5959), — by Sir Thomas (7516), — by Sultan Selim (2710), — by Satellite (1420), — from the stock of Mr. Smith of Shedlaw.

(23831) EARL OF DERBY,

Roan, calved August 15, 1865, bred by Mr. J. B. Thompson, Anlaby; got by Fine Prince (17849), dam (Edith) by Fusileer (16088), g. d. (Eva) by Royal Blood (13638), gr. g. d. (Elegance) by Water King (11024), — (Ellerton) by the Lord of Gilling (6587), — by Wauldby (2818), — by Noble Henry (2374), — by Simon (5134), — by Young George (3885), — by George (276).

(23832) EARL OF EGLINTON,

Rich roan, calved April 10, 1866, bred by and the property of Mr. Saunders, Nunwick Hall; got by Tenth Grand Duke (21848), dam (Lady Elvira) by Lord Oxford (20214), g. d. (Countess Emma) by Heir at Law (13005), gr. g. d. (Baroness Emma) by Baron of Ravensworth (7811), — (Emily) by Comet (1854), — by Eclipse (1949), — by Duke (1933), — by Wellington (2824), — by Young Remus (2522), — by Midas (435), — by Traveller (655), — by Bolingbroke (86).

(23833) EARL OF ELGIN,

Red roan, calved February 21, 1865, bred by Mr. W. Hewer, Sevenhampton, the property of Mr. Sharps, Woodhill; got by Example (17817), dam (Epitaph 6th) by Viscount Killerby (19081), g. d. (Epitaph 2nd) by Lord Durham (9311), gr. g. d. (Epitaph) by Humber (7102), — (Gertrude) by Guardian (3947), — by William (2840), — by Richard (1376), — by Jupiter (342), — by Charles (127), — by Windsor (698), — by Chilton (136), — by Colonel (152).

(23834) EARL OF FAWSLEY,

Red and white, calved August 17, 1865, bred by Mr. H. J. Sheldon, Brailes House, the property of Mr. J. S. Leigh, Luton Hoo; got by Bull's Run (19368), dam (Hyampea) by Æsop (19197), g. d. (Polytint) by Earl of Dublin (10178), gr. g. d. (Cornbind) by Janizary (8175), — (Golden Rod) by Snowball (8602), — by Little John (4232), — by Caliph (1774), — by Rob Roy (557), — by Satellite (1420), — by Sir Dimple (594), — by Styford (629).

(23835) EARL OF FIFE,

White, calved March 13, 1866, bred by Mr. S. Rich, Didmarton; got by Seventh Duke of York (17754), dam (Florentina 3rd) by Viceroy (17181), g. d. (Fleta) by Cupid (14359), gr. g. d. (Felicia) by Kohinoor (11642), — (Flourish) by Usurer (9763), — by Zenith (5702), — by Sweet William (5368), — by Roman (2561), — by Monarch (2324), — by Jupiter (342), —

by Sir Oliver (605), — by Trunnell (659), — by Favourite (252), — by Favourite (252), — by Dalton Duke (188), — by R. Alcock's Bull (19), — by J. Smith's Bull (608), — by Jolly's Bull (337).

(23836)

EARL OF FIFE,

White, calved January 9, 1865, bred by Mr. Willoughby Wood, Holly Bank, the property of Mr. Ashcroft, Carr House; got by Earl of Walton (17787), dam (Fidelity 2nd) by Bushire (14213), g. d. (Fidelity) by Vatican (12261), gr. g. d. (Fidelle) by Second Cleveland Lad (3408), — (Fidget 2nd) by Duke of Northumberland (1940), — by Second Earl of Darlington (1945), — by Son of Young Wynyard (2859), — descended from J. Brown's Red Bull (97).

(23837)

EARL OF GLO'STER,

Roan, calved February 22, 1865, bred by Mr. S. Rich, Didmarton; got by Seventh Duke of York (17754), dam (Rose of Glo'ster) by Cupid (14359), g. d. (Duchess of Glo'ster) by Duke of Glo'ster (11382), gr. g. d. (Ursula) by Usurer (9763), — (Crystal) by Prince Ernest (4818), — by Alamode (725), — by Ratify (2481), — by Wellington (680), — by Favourite (252), — by Punch (531).

(23838)

EARL OF JERSEY,

Roan, calved April 3, 1866, bred by and the property of the Rev. J. D. Jefferson, Thicket Priory; got by Duke of Waterloo (21616), dam (Julia) by Ranter (18666), g. d. (Lady Jersey) by Seventh Duke of York (17754), gr. g. d. (Lady Jane) by Duke of Glo'ster (11382), — (Jardine) by Lord Warden (7167), — by Fawsley (6004), — by Warden (5595), — by Javelin (4093), — by Blyth (797), — by Wellington (684), — by Phenomenon (491), — by Favourite (252), — by Favourite (252), — by Favourite (252), — by Hubback (319), — by Snowdon's Bull (612), — by Waistell's Bull (669), — by Masterman's Bull (422), — by The Studley Bull (626).

(23839)

EARL OF KERRY,

White, calved May 14, 1865, bred by and the property of Mr. R. H. Wrightson, Warmsworth Hall; got by Lord Lansdowne (22165), dam (Candytuft) by Guy Fawkes (16211), g. d. (Patience) by Selim (6454), gr. g. d. (Lilywhite) by Rex (6385), — (Fair Maid of Athens) by Sir Thomas Fairfax (5196), — by Ambo (1636), — by Memnon (2295), — by Pilot (496), — by Agamemnon (9), — by Burrell's Bull of Burdon.

(23840)

EARL OF KILDARE,

Roan, calved March 23, 1865, bred by Mr. R. Barton, Straffan House; got by The Friar (20954), dam (Flower of Straffan) by Master Goldsmidt (14926), g. d. (Miss Cato) by Cato (12566), gr. g. d. (Lily 3rd) by Sir Ralph (15295), — (Lily 2nd) by Chieftain (11274), — Lily, bred by Col. Conolly of Castletown.

(23841)

EARL OF KIRK BANK,

Roan, calved March 10, 1865, bred by Mr. A. Stables, Kirkbank, the property of Mr. G. Earl, High Roans; got by Warlabby (21063), dam (Red

Rose 2nd) by Magnus Troil (14880), g. d. (Red Rose) by De Grey (11346), gr. g. d. (Carmine) by General Fairfax (11519), — (Hebe) by Liberator (7140), — by Prince Albert (4791), — by Young Matchem (4422), — by Young Red Rover (4904), or Rockingham (2551), — by Whisker (1579), — by Pilot (496).

(23842) EARL OF LEICESTER,

Roan, calved April 5, 1866, bred by Mr. W. T. Crosbie, Ardfert Abbey ; got by Castle Grove (19408), dam (Queen Bess) by Lamp of Lothian (16356), g. d. (Harp of Judah) by Sir Ralph (16989), gr. g. d. (Golden Horn) by Monarch (13346).

(23843) SECOND EARL OF OXFORD,

Roan, calved December 28, 1865, bred by and the property of Sir W. C. Trevelyan, Bart., Wallington ; got by Earl of Oxford (15966), dam (Amity) by Seventh Duke of York (17754), g. d. (Amy) by Sixth Duke of Oxford (12765), gr. g. d. (Acorn) by Handel (14663), — (Apple) by Mozart (11830), — by Diamond (5918), — by Albert (2950), — by Stirling (5330), — by Commodore (1858), — by Tathwell Studley (5401), — by Blyth Comet (85).

(23844) SECOND EARL OF OXFORD,

Rich roan, calved April 20, 1866, bred by Capt. Gunter, Wetherby Grange ; got by Second Duke of Wharfedale (19649), dam (Oxford Rose) by Sixth Duke of Oxford (12765), g. d. (Moss Rose) by Ravensworth (9532), gr. g. d. (Graceful) by Freebooter (7025), — (Treasure) by Ganthorpe (2049), — by Belshazzar (1704), — by Don Juan (1923), — by Shylock (2622), — by Muggeen's Bull.

(23845) EARL OF ROCKINGHAM,

Roan, calved November 30, 1865, bred by Sir W. de Capell Brooke, Bart., Geddington Grange ; got by Lord Stanley Spencer (20229), dam (Duchess 6th) by Alliance (14082), g. d. (Duchess 4th) by Claret (14281), gr. g. d. (Duchess 1st) by Blenheim (6792), — (Fanny) by Volunteer (15477), — by Wrynose (5689), — by Son of Welbourn (5617).

(23846) EARL OF SHELBURNE,

White, calved November 24, 1865, bred by and the property of Mr. R. H. Wrightson, Warmsworth Hall ; got by Lord Lansdowne (22165), dam (Aunt Sally) by Master Starling (18361), g. d. (Patience) by Selim (6454), gr. g. d. (Lilywhite) by Rex (6385), — (Fair Maid of Athens) by Sir Thomas Fairfax (5196), — by Ambo (1636), — by Memnon (2295), — by Pilot (496), — by Agamemnon (9), — by Burrell's Bull of Burdon.

(23847) EARL OF SHREWSBURY,

Red, calved April 7, 1864, bred by Mr. W. Bolton, The Island, the property of the Earl of Courtown, Courtown House ; got by Baron Windsor (17340), dam (Lady Shrewsbury) by Lord Cardigan (13177), g. d. (Susan) by Nugget (18474), gr. g. d. (Old Susan) by Baronet (11148), — (Limerick Susan) by Emerald (23872), — bred by Mr. Christy, Fort Union.

(23848) EARL OF TERREGLES,

Red and white, calved May 29, 1865, bred by Mr. J. Mackenzie, Barnhill

the property of Mr. Stobo, Porterstown ; got by Richard Booth (18699), dam (Pansy) by Druid (10140), g. d. (Butterfly) by Raspberry (4875), gr. g.^d. (Daisy) by Wellington (5625), — (Lofty) by Fleetham (2028), — by Admiral (5), — by Young Denton (963), — by Young Albion (15).

(23849) EARL OF WATERLOO,

Roan, calved March 20, 1865, bred by Mr. S. Jefferson, Preston Hows, the property of Mr. Blencarn, Kirkbythore ; got by Morisco (18421), dam (Waterloo 15th) by Matadore (11800), g. d. (Waterloo 12th) by Third Duke of York (10166), gr. g. d. (Waterloo 4th) by Cleveland Lad (3407), — (Waterloo 3rd) by Norfolk (2377), — by Waterloo (2816), — by Waterloo (2816).

(23850) EARL OF WESSEX,

White, calved June 25, 1866, bred by Mr. G. Morgan, Battle ; got by Cerdic 2nd (21384), dam (Locket) by Cerdic (19415), g. d. (Bracelet) by Buckingham 2nd (12509), gr. g. d. (Rachel) by Bernardo (8885), — (Miss Lonsdale) by Lonsdale (9305), — by Buckingham (3239), — by Raspberry (4875), — by Studley Royal (5342).

(23851) EARL OF WHARFDALE,

Red and white, calved September 18, 1865, bred by the Duke of Devonshire, Holker Hall ; got by Second Duke of Wharfdale (19649), dam (Blanche 3rd) by Tenth Duke of Oxford (17739), g. d. (Blanche) by Dundas (17763), gr. g. d. (Sylph) by Gloucester (14619), — (Sylvia) by Childers (10052), — by Selim (6454), — by Rex (6385), — by Norfolk (2377), — by Belvedere (1706), — by Belvedere (1706), — by Lancaster (360), — by Petrarch (488), — by Major (397), — by Chapman's Son of Punch (122), — by Dickson's Grandson of Punch (213), — by Checks (132), — by R. Grimston's Bull (282), — by J. Coates's Bull (148).

(23852) EARL OF WINDSOR,

Roan, calved May 4, 1861, bred by Mr. J. P. Tynte, Tynte Park, the property of Mr. J. Downing, Ashfield ; got by Knight of Windsor (16350), dam (Evergreen) by Emperor (12835), g. d. (Ballynane) by Barley Sugar (11140), gr. g. d. (Comedy) by Son of Juan (6106), — by Chieftain (11274), — by Glendale (3902), — by Constitution (11307), — by Snowball (1464), — by Vulcan.

(23853) EARL OF WORCESTER,

Red and white, calved November 7, 1865, bred by Mr. T. G. Curtler, Bevere House, the property of Lord Northwick, Northwick Park ; got by Ancient Druid (21178), dam (Kiss 3rd) by Sir Richard (15298), g. d. (Keepsake) by The Cotswold Duke (13838), gr. g. d. (Kathleen) by Guizot (9174), — (Ida) by Recovery (7403), — by Baronet.

(23854) EARL TORQUIL,

Roan, calved March 5, 1863, bred by Mr. L. Thompson, Sheriff Hutton Park ; got by Earl of Windsor (17788), dam (Tanaquil) by Magnus Troil (14880), g. d. (Topsy) by Liberator (7140), gr. g. d. (Babworth) by Prince Albert (4791), — (Patch) by Prospero (4845), — by Narcissus (2350), — by a Bull of Mr. Linton's, — bred by the late Mr. Thompson.

(23855) EARL WILTON,

Red and white, calved February 8, 1865, bred by Mr. Lamb, Hay Carr House, the property of Mr. Marsland, Northendon; got by Napoleon (20395), dam (Leonora) by Len (14788), g. d. (Bracelet) by Buckingham 2nd (12509), gr. g. d. (Rachel) by Bernardo (8885), — (Miss Lonsdale) by Lonsdale (9305), — by Buckingham (3239), — by Raspberry (4875), — by Studley Royal (5342).

(23856) ECLIPSE,

Roan, calved May 25, 1865, bred by Mr. J. Harris, Langham, the property of Mr. C. Chapman, Exton; got by Garotter (19822), dam by Bumper (14211), g. d. by Father Matthew (9112), gr. g. d. by Romulus (15184), — by Rasper (13562), — by Roderick Random (4984).

(23857) ECLIPSE,

Red and white, calved February 17, 1866, bred by Messrs. W. Hosken and Son, Hayle; got by Prince Frederick (16734), dam (Stately) by General Pelissier (14605), g. d. (Songstress) by Royal (13636), gr. g. d. (Helen) by Lord George (9314), — (Harold Rose) by Harold (8131), — by Raffler (7391), — by Gazer (7030), — by a Bull of Mr. Champion's of Blyth.

(23858) ECLIPSE,

White, calved March 10, 1865, bred by Mr. J. Upson, Rivenhall, the property of Mr. F. Barker, Ingatestone; got by Guelder Rose (19910), dam (Proserpine) by Brilliant (14195), g. d. (Princess Alice) by Filbert (11473), gr. g. d. (Manganese) by Brampton (8900), — (Metal) by Lord Warden (7167), — by Orontes (4623), — by Guardian (3947), — by Mercury (2301), — by Monarch (2324), — by St. Albans (2584), — by Jupiter (342), — by Sir Oliver (605), — by Trunnell (659), — by Favourite (252), — by Favourite (252), — by Dalton Duke (188), — by R. Alcock's Bull (19), — by J. Smith's Bull (608), — by Jolly's Bull (337).

(23859) EDDYSTONE,

Red roan, calved May 5, 1866, bred by Mr. R. S. Doyne, Wells; got by Blue Jacket Prince (21291), dam (Eye Bright) by Emperor (12835), g. d. (Cowslip) by Prince Ernest (7366), gr. g. d. (Aurelia) by Booth (11195), — by Doctor (2748), — by Linton (4227), — by Streamer (624).

(23860) EDMUND,

Red and white, calved August 15, 1865, bred by and the property of Mr. J. Allan, Billie Mains; got by Earl of Westmoreland (21662), dam (Grand Duchess of Essex) by Grand Duke of Essex (17995), g. d. (Silkworm) by Dreadnought (15900), gr. g. d. (Sensible) by Hendon (14688), — (Seraph) by Lamplighter (8204), — by Zenith (5702), — by Warlock (5599), — by Alabaster (1616), — by Monarch (2324), — by Satellite (1420), — by Cato (119), — by Jupiter (342), — by George (273), — by Chilton (136), — by Irishman (329), — by B. (45).

(23861) EDMUND,

Red, calved April 7, 1865, bred by Mr. R. Kilby, Appleton Roebuck; got

by Hailstone (21891), dam (Fickle) by Unicorn (12248), g. d. (Frailty) by Edward (6963), gr. g. d. (Fragrance) by Olympus (4613), — (Violet) by Wiseton (2848), — by Ivanhoe (1131), — by Regent (544), — by Prince (521).

(23862) YOUNG EDWARD,

Red and white, calved January 2, 1866, bred by Mr. W. Sisman, Buckworth Lodge; got by Sir Edward (20819), dam (Fatima) by Abelard (15543), g. d. (Fanny) by Royalist (20736), gr. g. d. (Flirt) by Habeas Corpus (10294), — (Fatima) by Sweet William (7571), — a Cow bred by Mr. Heathcote.

(23863) EDWARD OF LANCASTER,

Red, calved March 26, 1866, bred by and the property of Mr. G. R. Barclay, Keavil; got by Northern Duke (22431), dam (Mary of Lancaster) by Lord Raglan (13244), g. d. (Lancaster 25th) by Matadore (11800), gr. g. d. (Lancaster 16th) by The Marquis (10938), — (Lancaster 12th) by Will Honeycomb (5660), — by George 3rd (7038), — by Spectator (2688), — by Albion (1619), — by Lancaster (360), — by Son of Windsor (698), — by Comet (155).

(23864) EDWIN,

Rich roan, calved October 17, 1865, bred by and the property of Mr. W. Key, Casterton Hall; got by Majestic (20264), dam (Short Legs) by Orphan Duke (20442), g. d. (Juno) by Young Eclipse (14485), gr. g. d. (Red Princess) by Horton Boy (13050), — by Agitator (6707), — by Major (4344), — by Son of Norfolk (2377).

(23865) EGBERT,

Roan, calved August 3, 1866, bred by Mr. J. B. Thompson, Anlaby; got by Fine Prince (17849), dam (Experience) by Royal Blood (13638), g. d. (Empress) by Lord John (13199), gr. g. d. (Lady Watson) by Foig-a-Ballagh (8028), — (Landlady) by Bellerophon (3119), — by Grazier (1085), — by Rob Roy (557), — by Barmpton (54), — by Expectation (247), — by Ostler's Bull (1298).

(23866) ELCHO,

Light roan, calved April 9, 1866, bred by and the property of Mr. Saunders, Nunwick Hall; got by Wallace (23166), dam (Young Emma) by Mac Turk (14872), g. d. (Countess Emma) by Heir-at-Law (13005), gr. g. d. (Baroness Emma) by Baron of Ravensworth (7811), — (Emily) by Comet (1854), — by Eclipse (1949), — by Duke (1933), — by Wellington (2824), — by Young Remus (2522), — by Midas (435), — by Traveller (655), — by Bolingbroke (86).

(23867) ELEGANT LAD,

White, calved October 27, 1866, bred by and the property of Messrs. Atkinson, Peepy; got by Killerby Lad (20052), dam (Elegant 4th) by Prince Patrick (16760), g. d. (Elegant 2nd) by Master Towneley (16547), gr. g. d. (Elegant) by Richard Cœur de Lion (13590), — (Graceful) by Abraham

Parker (9856), — by Ethelred (5990), — by Gainford 2nd (6031), — by Fitz-Maurice (3807), — by Gainford (2044), — by Baronet (1686), — by Duke (1933).

(23868)

ELFIN KNIGHT,

Red, calved May 14, 1865, bred by Mr. J. Logan, Maindee House, the property of Mr. T. Baker, Wilerick; got by Prince of the Empire (20578), dam (Elfin Queen) by Elfin King (17796), g. d. (Venus) by Voltaire (13963), gr. g. d. (Violet) by Lord George (10439), — (Nancy) by Vanguard (10994), — by Hamlet (8126), — by Sir Roger (7515), — by Studley Royal (5342).

(23869)

ELFIN PAGE,

Roan, calved January 31, 1865, bred by Mr. R. Welsted, Ballywalter, the property of Mr. J. B. Little, Knockadoo; got by Elfin King (17796), dam (Primrose) by Orson (13432), g. d. (Trinket) by Duke of Cornwall (5947), gr. g. d. (Trifle) by Mowbray (4516), — (Folly) by Fergus (3782), — by Woodford (2854), — by Sir Walter (2637), — by Hotspur (1117), — by Coxcomb (928), — by Midas (435), — by Comet (155), — by R. Colling's Son of Favourite (252), — by same Son of Favourite (252), — by Hubback (319).

(23870)

ELSHAM,

Roan, calved July 5, 1859, bred by Mr. W. Smith, West Rasen, the property of Mr. F. Marshall, Elsham; got by Windsor 2nd (15515), dam (Edith) by Monzani (6222), g. d. (Donzona) by Thorp (2757), gr. g. d. (Dulcibella) by Plenipo (2435), — (De Berry) by Archduke (3026), — by Emperor (1014), — by Major (397), — by Major (397).

(23871)

ELY,

Roan, calved March 4, 1865, bred by Mr. W. Harrison, Newbiggin, the property of Mr. Hutchinson, Stockton on Tees; got by Lord Algernon (20144), dam (Julia) by Inkermann (14729), g. d. (Vanity) by Baron (12439), gr. g. d. (White Rose) by Albert (5729), — (Zephyr) by Milo (10532), — by Burdon (15707), — by Antonio (3019), — by Bertram (3146), — by Pancake (2407).

(23782)

EMERALD,

Red, calved September 19, 1852, bred by Mr. R. Archbold, Davidstown, sold to Mr. W. Bolton, The Island; got by Captain (11241), dam by Guy Faux (7062), g. d. by Booth (11195), gr. g. d. by Satellite (1420), — by Whitworth (695).

(23873)

EMIGRANT,

Roan, calved May 1, 1861, bred by Mr. C. Cradock, Hartforth, the property of Mr. H. Walton, Gingerfield; got by Enterprise (16002), dam (Eardrop) by Apollo (9899), g. d. (Emma 3rd) by Richmond (13592), gr. g. d. (Emma 1st) by Freetrader (10246), — (Nanny 3rd) by Gainford (2044), — by Magnum Bonum (2243), — by Rob Roy (557), — by Son of Houghton (318), — by Sir Stephen (1456), — by Sedbury (1424).

(23874)

EMIGRANT,

Red and white, calved April 7, 1866, bred by and the property of Mr. Saunders, Nunwick Hall ; got by Edgar (19680), dam (Ellen) by Prince of Glo'ster (13517), g. d. (Fleda) by Grey Friar (9172), gr. g. d. (Flourish) by Little John (4232), — (Lilla) by Caliph (1774), — by Norman (2379), — by White Boy (1580), — by Wyville's Bull, — by a Bull bred by Charge.

(23875)

EMPEROR,

Red and white, calved Sept. 3, 1864, bred by the Earl of Zetland, Upleatham, the property of Mr. G. Yeats, Studley ; got by Maximilian (20322), dam (Bella) by The Buck (13836), g. d. (Dandizette) by The Beau (12182), gr. g. d. (Delight) by Duke of Cornwall (5947), — (Destiny) by Prince Ernest (4818), — by Wallace (5586), — by Wellington (2824), — by Marmion (406), — by Merlin (430), — by Layton (366), — by Phenomenon (491), — by Favourite (252), — by Favourite (252), — by Hubback (319), — by Snowdon's Bull (612), — by Waistell's Bull (669), — by Masterman's Bull 422, — by the Studley Bull (626).

(23876)

EMPEROR 2ND,

White, calved January 5, 1866, bred by Mr. E. Avery, Bentley Heath ; got by Prince Christian (22582), dam (Empress 2nd) by Snowball (20857), g. d. (Empress) by Hero (16265), gr. g. d. (Eugenie 2nd) by Guy Faux (12980), — (Eugenie 1st) by Victor (13952), — by Antonio (7791), — by Hector (9200), — by Nelson (4547), — by Barrister (1689), — by Spectre (2689), — by Macgregor (2235), — by Star (2699), — by Boughton (90).

(23877)

EMPEROR,

Roan, calved December 16, 1864, bred by and the property of Mr. J. Bulmer, Middleton one Row ; got by Young Emperor (17807), dam (Matilda 5th) by Earl of Derby 2nd (15960), g. d. (Matilda 4th) by General Havelock (18601), gr. g. d. (Matilda 3rd) by Cecil (12571), — (Matilda 2nd) by Belleville (6778), — by Belleville (6778), — by Newham (4563), — by Uptaker (5534), — by Matchem (2281), — by Fitz-Remus (2025), — by Cato (119), — by Whitworth (695), — a Cow bought by Mr. Mason.

(23878)

EMPEROR,

Rich roan, calved March 14, 1865, bred by and the property of Mr. R. Crofts, Staveley ; got by Cherry Stone (23557), dam (Cowslip) by Lord of Brawith (10465), g. d. (Content) by Champion (12573), gr. g. d. (Comfort) by Coronation (10074).

(23879)

EMPEROR,

Red and white, calved April 26, 1864, bred by Mr. D. R. Davies, Mere Old Hall, the property of Mr. W. Nevett, Yorton Villa ; got by Garibaldi (17919), dam (Eugenie) by Waterloo (11025), g. d. (Empress) by John (4108), gr. g. d. (Berry) by Liberty (7141), — (Red Rose) by Martin (2279), — by Vertunnus (1546), — by Sir Stephen (1456), — by Prince of Waterloo (528), — by Mayflower (425), — by a Bull of Mr. Nicholson's descended from the stock of Mr. J. Brown.

(23880) EMPEROR,

Red and white, calved in February, 1866, bred by Mr. D. Fisher, Pitlochrie ; got by Chieftain (20942), dam (Empress) by Victor Royal (21028), g. d. (Eliza 3rd) by Victor Emmauel (15460), gr. g. d. (Eliza Groat) by John O'Groat (13090), — (Eliza 2nd) by Lord March (10457), — by Prince Albert (4801), — by Election (1961), — by Navarino (2352), — by Top Knot (1521), — by Cobourg (1841), — by Young Marske (2275), — by Ossian (476), — by Comet (155), — by Favourite (252), — by Grandson of Bolingbroke (280), — by Foljambe (263), — by R. Alcock's Bull (19), — by J. Smith's Bull (608), — by Jolly's Bull (337).

(23881) EMPEROR,

White, calved January 23, 1866, bred by and the property of Mr. C. W. Packe, M.P., Prestwold Hall ; got by Count of Windsor (21498), dam (Empress) by Oxford Duke (15036), g. d. (Emma 4th) by Emperor (6973), gr. g. d. (Emma 3rd) by Sir Walter (2639), — (Emma) by Wharnccliffe (2834), — by Kilnshaw (2175), — by Guy (2084), — by Frederick (1060), — by Pyramus (533), — by Meteor (432).

(23882) EMPEROR,

Red and white, calved August 16, 1864, bred by Mr. A. J. Robarts, Lillingstone Dayrell, the property of Mr. A. B. Winnall, The Hawthorns ; got by Imperial Oxford (18084), dam (Grand Duchess) by Grand Sultan (16189), g. d. (Duchess of Sussex) by Duke of Sussex (12772), gr. g. d. (Countess of Beverley) by Lord Foppington (10437), — (Cowslip Bell) by Second Cleveland Lad (3408), — by Duke of Northumberland (1940), — by Son of Second Hubback (2683), — bought of Mr. Bates and descended from the stock of Mr. Maynard of Eryholme.

(23883) EMPEROR,

Roan, calved February 13, 1866, bred by and the property of Mr. Saunders, Nunwick Hall ; got by Edgar (19680), dam (Countess Emma) by Heir-at-Law (13005), g. d. (Baroness Emma) by Baron of Ravensworth (7811), gr. g. d. (Emily) by Comet (1854), — (Eleanora) by Eclipse (1949), — by Duke (1933), — by Wellington (2824), — by Young Remus (2522), — by Midas (435), — by Traveller (655), — by Bolingbroke (86).

(23884) EMPEROR,

Roan, calved August 24, 1865, bred by Mr. J. B. Thompson, Anlaby ; got by Fine Prince (17849), dam (Ella) by Fusileer (16088), g. d. (Elegant) by Bellesis (14148), gr. g. d. (Ella) by Water King (11024), — (Ellerton) by The Lord of Gilling (6587), — by Wauldby (2818), — by Noble Henry (2374), — by Simon (5134), — by Young George (3885), — by George (276).

(23885) EMPEROR,

Red, calved January 30, 1865, bred by Mr. D. R. Williamson, Lawers ; got by Caractacus (19397), dam (Empress) by Mario (16505), g. d. (Emma 6th) by Ben Lawers (19304), gr. g. d. (Emma 5th) by Gainford 3rd (11500), or

Matchem (11801), — (Emma 4th) by Pan (4644), — by Roland (2556), — by Priam (2452), — by Outhwaite's White Bull (9825), — by North Star (459), — by Young Comet (157), — by Easby (232).

(23886) EMPEROR NAPOLEON,

Red, calved April 2, 1863, bred by Messrs. J. and J. Gaitskell, Hall Santon, the property of the Hon. H. S. P. Mann, Strokestown; got by Master Gwynne (16539), dam (Queen Victoria) by Prince Consort (15089), g. d. (Queen) by Ingleby (8167), gr. g. d. (I. X. L.) by U. X. L. (9764), — (Lady) by Son of Prime Minister (2456), — by Favourite (3772), — by Punch (4849), — by Anthony, — by Young Western Comet (1575), — by Son of Layton (366), — by Layton (366), — by Simon (590).

(23887) EMPEROR OF THE ISLES,

Roan, calved July 29, 1866, bred by Mr. T. Jolly, Acomb, the property of Mr. W. S. Woodroffe, Normanton-on-Soar; got by Lord of the Valley (14837), dam (British Empress) by Prince George (13510), g. d. (British Queen) by British Boy (11206), gr. g. d. (Leonore) by Fitz-Leonard (7010), — by Young Rufus (13649), — by Constitution (12634), — by Young Comet (1853), — descended from Jolly's Bull (4115).

(23888) EMPEROR OF THE NORTH,

Red, calved April 13, 1865, bred by Mr. T. Jolly, Acomb; got by Lord of the Valley (14837), dam (Sister Maud) by Sir Colin (16953), g. d. (British Empress) by Prince George (13510), gr. g. d. (British Queen) by British Boy (11206), — (Leonore) by Fitz-Leonard (7010), — by Young Rufus (13649), — by Constitution (12634), — by Young Comet (1853), — descended from Jolly's Bull (4115).

(23889) ENGLAND'S GLORY,

Roan, calved January 3, 1866, bred by and the property of Mr. T. C. Booth, Warlaby; got by British Flag (19351), dam (Alfreda) by Prince Alfred (13494), g. d. (Caroline) by Fitz-Leonard (7010), gr. g. d. (Christiana) by Buckingham (3239), — (Young Christon) by Roseberry (5011), — by Priam (2452), — by Jerry (4097), — by Young Pilot (4702).

(23890) ENOCH ARDEN,

Roan, calved March 2, 1865, bred by and the property of Mr. D. Ainslie, Costerton; got by Duke of Tyne (17751), dam (Florence) by Ryedale (20767), g. d. (Flavia) by Baron Warlaby (7813), gr. g. d. (Frances) by General Washington (6036), — (Fanny) by Fitz-Harry (7009), — by Plenipo (4724), — by Corporal Trim (1875), — by Pretender (2451), — by Favourite (2005), — by Grey Robin (1090), — by Brother to Grey Robin (1090).

(23891) ESAU,

Roan, calved June 4, 1866, bred by the Hon. L. H. King Harman, Newcastle; got by Lord Lyons (20194), dam (Queen of Diamonds) by Jacob (13079), g. d. (Rita) by Sir John Sinclair (5165), gr. g. d. (Ruby) by Young Childers (11276), — (Cowslip) by Adonis (719).

(23892)

ESAU,

Roan, calved March 20, 1866, bred by Mr. Swaisland, Crayford, the property of Mr. J. Swinford, Sarre; got by Esca (21705), dam (White Rose) by The Prior (13870), g. d. (Misletoe) by Minstrel (11818), gr. g. d. (Oak) by Mozart (11830), — (Snailhorn) by Young Frederick (3836), — by Favourite (3768), — by Commodore (1858), — by Favourite (3768), — by Tathwell Studley (5401).

(23893)

ESCA,

Red, calved May 6, 1866, bred by Mr. R. Welsted, Ballywalter, the property of Mr. C. Massy, Grantstown; got by Uncle Ned (19026), dam (Emily) by Roan Duke (13603), g. d. (Emma 4th) by Emperor (6973), gr. g. d. (Emma 3rd) by Sir Walter (2639), — (Emma) by Wharnccliffe (2834), — by Kilnshaw (2175), — by Guy (2084), — by Frederick (1060), — by Pyramus (533), — by Meteor (432).

(23894)

ESCORT,

Red, calved April 14, 1861, bred by and the property of Mr. J. H. Lyons, Croom House; got by Abacus (15542), dam (Esta) by Australian (12414), g. d. (Emily) by Young Shaftoe (9625), gr. g. d. (Emma) by Humber (7102), — (Erato) by Guardian $\frac{2}{3}$ (3947), — by Firby (1040), — by Hector (1104), — by Regent (544), — Old York.

(23895)

*ESK,

Roan, calved in May, 1838, bred by Mr. Caddy, Rougholm; got by Prime Minister (2456), dam (Young Kitty) by Young Western Comet (1575), g. d. (Dora) by Diamond (205), gr. g. d. (Kitty) by a Bull of Mr. Charge's.

(23896)

ETHELRED,

Red, calved April 13, 1863, bred by Mr. A. Cruickshank, Sittyton, the property of Mr. Cruickshank, Alton; got by Lord Garlies (14819), dam (Cressida) by John Bull (11618), g. d. (Clipper) by Billy (3151), gr. g. d. (Favourite) by Dandy (6918), — (Keepsake) by Tip Top (7633), — bred by Mr. Mason.

(23897)

EVANDER,

Roan, calved October 12, 1865, bred by Mr. W. F. D. Dickinson, Ulverston, the property of the Rev. T. Staniforth, Storrs Hall; got by Cerdic (19415), dam (Polyxena) by Duke of Buckingham (14428), g. d. (Hecuba) by Florian (12887), gr. g. d. (Young Cressida) by Duke of Athol (10150), — (Cressida) by Cossack (1880), — by Miracle (2320), — by Matchem (2281), — by Fitz-Remus (2025), — by Cato (119), — by Whitworth (695).

(23898)

EXCHANGE,

Red and white, calved March 18, 1866, bred by Mr. T. Swinger, Langham, the property of Mr. J. Harris, Langham; got by Esperanza (21707), dam (Molly) by Paxford (20480), g. d. (Harrison) by Trajan (10970), gr. g. d. (Red Rose) by Hassan (9193), — (Caroline) by Hurricane (4061), — by Leander (4199).

(23899)

EXCLUSIVE,

Roan, calved August 14th, 1866, bred by and the property of the Rev. W. Holt Beever, Pencraig Court; got by Etoile du Nord (21710), dam (Chill) by Champagne (17522), g. d. (Snowball) by John Ford (9253), gr. g. d. (Snowdrop) by Fourth Duke of York (10167), — (Science) by Sir Thomas Fairfax (5196), — by Young Sea Gull (5100), — by Crusader (934), — by Sultan (1485), — by White Comet (1582), — by Son of Chilton (136), — by Bolingbroke (86).

(23900)

EXPERIENCE,

Red and white, calved February 20, 1865, bred by and the property of Mr. W. Hewer, Sevenhampton; got by Lord Lennox (20189), dam (Epitaph 8th) by Borrowby Lad (12486), g. d. (Epitaph 2nd) by Lord Durham (9311), gr. g. d. (Epitaph) by Humber (7102), — (Gertrude) by Guardian (3947), — by William (2840), — by Richard (1376), — by Jupiter (342), — by Charles (127), — by Windsor (698), — by Chilton (136), — by Colonel (152).

(23901)

EXTON,

Roan, calved April 9, 1862, bred by the Earl of Gainsborough, Exton Park, the property of Mr. Savill, Ingthorpe; got by Little John (20131), dam (Burghley) by Snowdrop (20861), g. d. (Old Burghley) by Trajan (10970), gr. g. d. by Romulus (15184), — by Roderick Random (4984).

(23902)

FABIUS,

Roan, calved March 8, 1865, bred by Mr. S. Rich, Didmarton, the property of Mr. J. H. Esgar, South Brent; got by Seventh Duke of York (17754), dam (Fata Morgana) by Cupid (14359), g. d. (Florentine) by Fourth Duke of Oxford (11387), gr. g. d. (Picotee) by Percy (9472), — (Garland) by Gainford (2044), — by Monitor (2331), — by Snowdrop (2653), — by Barmpton (1677), — by Waverley (2819).

(23903)

FACTOR,

Red and white, calved July 11, 1862, bred by Mr. J. Donald Waukmill; got by Lord Ythan (14858), dam (Bloomer) by Bloomsbury (23431), g. d. (Queen) by Young Van Dunck (19044), gr. g. d. (Mary) by Albert (17286), — (Julia) by Albert (17286).

(23904)

FAIREY KING,

Roan, calved November 20, 1864, bred by Mr. Fairey, Covington, the property of Mr. S. Wallis, Barton Seagrave; got by Albion (23294), dam (Nancy 4th) by Duke of Cambridge (15919), g. d. (Nancy 3rd) by Bletsoe (9970), gr. g. d. (Nancy 2nd) by Mahomed (6170), — (Nancy) by Euclid (3739), — by Vivian.

(23905)

FAIR LAD,

Red and white, calved April 22, 1865, bred by Mr. J. P. Foster, Killhow, the property of Mr. G. Moore, Whitehall; got by Kildonan (20051), dam (Fair Light) by Highthorn (13028), g. d. (Naptha) by Lord Warden (7167), gr. g. d. (Telluria) by Orontes (4623), — (Zinc) by Guardian (3947), — by Mercury (2301), — by Monarch (2324), — by St. Albans (2584), — by Ju-

piler (342), — by Sir Oliver (605), — by Trunnell (659), — by Favourite (252), — by Favourite (252), — by Dalton Duke (188), — by R. Alcock's Bull (19), — by J. Smith's Bull (608), — by Jolly's Bull (337).

(23906) FAIRY PRINCE,

Roan, calved July 22, 1866, bred by and the property of Mr. G. Cather, Carrichue ; got by Oberon (22438), dam (Selina 6th) by Excelsior (19710), g. d. (Selina 2nd) by Prince Arthur (13497), gr. g. d. (Selina) by Lord Marlboro' (7166), — (Snowdrift) by Rockingham (2550), — by Snowball (2648), — by Son of Mars (413), — by Defender (194), — by Marshal Beresford (415), — by Magnum Bonum (2882), — by Patriot (486), — by Ben (70).

(23907) FALCONER,

Roan, calved June 6, 1865, bred by Mr. S. Rich, Didmarton, the property of Sir J. Rolt, M.P., Ozleworth Park ; got by Seventh Duke of York (17754), dam (Florentia 4th) by Cupid (14359), g. d. (Fairy Queen) by Duke of Ulster (12774), gr. g. d. (Felicia) by Kohinor (11642), — (Flourish) by Usurer (9763), — by Zenith (5702), — by Sweet William (5368), — by Roman (2561), — by Monarch (2324), — by Jupiter (342), — by Sir Oliver (605), — by Trunnell (659), — by Favourite (252), — by Favourite (252), — by Dalton Duke (188), — by R. Alcock's Bull (19), — by J. Smith's Bull (608), — by Jolly's Bull (337).

(23908) FAME,

Red and white, calved June 7, 1865, bred by and the property of Sir D. C. Marjoribanks, Bart., Bushey Hall ; got by Wrangler (21130), dam (Certainty) by Great Mogul (14651), g. d. (Rarity) by Preston (8408), gr. g. d. (Railway) by South Star (7538), — (Verbena) by Van Amburgh (5543), — by Plenipo (4724), — by Young Matchem (4425), — by Sir Thomas (2636), — by Marske (418), — by Comet (155), — by Tom (652), — by Favourite (1033), — by Hutton's Bull (323), — by Barningham (56).

(23909) FANCY BOY,

Roan, calved June 6, 1865, bred by Mr. C. A. Barnes, Charleywood ; got by The Florist (20952), dam (Fancy) by Wandering Willie (19110), g. d. (Fanny) by Chieftain (14267), gr. g. d. (Rosetta) by Karacal (13104), — (Ruby) by Prince John (9508), — by Essex Lad (8036), — by South Star (7538), — by Stratton (5336), — by Senator (2610), — by Columella (904), — by Shakespeare (1429), — by Blyth Comet (85), — by Neswick (1266), — by Favourite (1033).

(23910) FANCY FRIAR,

Red, calved September 29, 1864, bred by Messrs. Dudding & Sons, Panton, the property of Mr. Smith, Thorpe-le-Vale ; got by Friar Tuck (17892), dam (Fancy 13th) by Prince Alfred (13494), g. d. (Fancy 10th) by Leonidas (10414), gr. g. d. (Fancy 7th) by Belvedere 4th (3130), — (Fancy 5th) by Master Charley (7215), — by Young Frederick (3836), — by Corporal Trim (1875), — by Pretender (2451), — by Favourite (2005), — by Grey Robin (1090), — by Brother to Grey Robin (1090).

(23911)

FARMER GWYNNE,

Red and white, calved August 9, 1866, bred by Mr. C. Howard, Biddenham ; got by Grand Duke 5th (19875), dam (Faustina Gwynne) by May Duke (13320), g. d. (Flora Gwynne) by Young Benedict (15641), gr. g. d. (Fanny Gwynne) by St. Thomas (10777), — (Sall Gwynne) by Prime Minister (2456), — by Marmion (406), — by Merlin (430), — by Layton (366), — by Phenomenon (491), — by Favourite (252), — by Favourite (252), — by Hubback (319), — by Snowdon's Bull (612), — by Waistell's Bull (669), — by Masterman's Bull (422), — by the Studley Bull (626).

(23912)

FARNLEY,

Red and white, calved March 18, 1864, bred by and the property of Mr. Evan Gell, White House ; got by Guerilla (18008), dam (Zuleima) by Beaufort (19943), g. d. (Lady Zarifa) by Laudable (9282), gr. g. d. (Zuleika) by Norfolk (2377), — (Medora) by Ambo (1636), — by Memnon (2295), — by Pilot (496), — by Agamemnon (9), — by Burrell's Bull of Burdon.

(23913)

FASHION,

Roan, calved April 29, 1866, bred by Mr. Adkins, Milcote, the property of Mr. Wiggim, Metchley Grange ; got by Potentate (22537), dam (Fancy) by Chanter (19423), g. d. (Feathers) by Combatant (15788), gr. g. d. (Frippery) by Mameluke (13289), — (Young Frill) by Broughton Hero (6811), — by Rockingham (2550), — by Remus (2524), — by Juniper (1144), — by White Comet (1582), — by Wright's Grandson of Favourite (2073), — by Cattle's Grey Bull (1798).

(23914)

FATHER CHRISTMAS,

Red with a little white, calved Nov. 24, 1866, bred by and the property of Mr. J. Bolitho, Treviddan ; got by Favourite (19727), dam (Christmas Rose) by Sir Richard (15298), g. d. (Catalina) by Snowdrop (10855), gr. g. d. (Lady Fanny) by Tathwell (5399), — (Catalina) by Caliph (1774), — by Scipio (1421), — by Billy (787), — by Western Comet (689), — by Favourite (252), — descended from the Studley White Bull (627).

(23915)

FAVOURITE,

Red and white, calved February 9, 1866, bred by the Earl of Aylesford, Packington Hall, the property of Mr. R. Adcock, Dawdon Hall ; got by Viceroy (21019), dam (Sweet Pea) by Uncle Tom (21001), g. d. (Savin) by Uncle Tom (21001), gr. g. d. (Lucy) by Merlin (8306), — (Rue) by Frantic (8054), — by Kingston (8201), — by Zealot (2865), — by Young Spectator (8619), — by Phantassie (8389), — by Rockingham (560).

(23916)

FAVOURITE,

Roan, calved April 27, 1866, bred by and the property of Mr. J. Bromley, Forton ; got by Diamond (21541), dam (Lady) by Regent (20658), g. d. (Belvedera 3rd) by Admiral Dundas (12349), gr. g. d. (Miss Belvedera) by Boatwain (8895), — (Belvedera) by Belvedere 4th (3129), — by Young Remus (2523), — by Election (1961), — by Cleasby (142).

(23917)

FAVOURITE,

Roan, calved August 28, 1865, bred by and the property of Mr. W. J. Edmonds, Southrope; got by Seventh Duke of York (17754), dam (Fairy) by Fourth Duke of Oxford (11387), g. d. (Fairstar) by Siddington Duke (15263), gr. g. d. (Juliet) by Sol (8608), — (Kate) by Leo (4208), — by Treasurer (5513), — by Rupert (2580), — by North Star (460), — by Cripple (173), — by Minor (441), — by Freeman (269), — by Danby (190).

(23918)

FAVOURITE,

Roan, calved April 19, 1866, bred by and the property of Mr. W. Key, Casterton Hall; got by Majestic (20264), dam (Rosebud) by Pilot (13473), g. d. (Red Rose) by Orphan Boy (10586), gr. g. d. (Bright Eyes) by Henry Charleville (9208), — (Dairymaid) by Major (4344), — by a Bull of Col. Cradock's.

(23919)

YOUNG FAWSLEY,

Roan, calved March 10, 1860, bred by Mr. W. A. Elston, Bugbrook, the property of Mr. W. Clarke, Hartwell; got by Feramorz (17840), dam (Spangle 4th) by Trojan (13900), g. d. (Spangle 2nd) by Hector (9200), gr. g. d. (Spangle) by Planet (9483), — by Eclipse (3684), — by Barrister (1689), — by Buskin (1769), — bred by the Marquis of Exeter.

(23920)

FAWSLEY BARONET,

Roan, calved February 20, 1865, bred by Mr. D. McIntosh, Havering Park, the property of the Earl of Radnor, Coleshill; got by Grand Duke 4th (19874), dam (Fawsley Garland) by Earl of Dublin (10178), g. d. (Garland) by Grey Friar (9172), gr. g. d. (Fillet) by Fawsley (6004), — (Marguerite) by Marcellus (2260), — by Rufus (2576), — by Wellington (683), — by Windsor (698), — by Windsor (698), — by Own Brother to North Star (459).

(23921)

FAWSLEY HERO,

Red and white, calved December 3, 1865, bred by Mr. D. McIntosh, Havering Park, the property of Mr. J. B. Leadbeater, Thorpe Satchville; got by Grand Duke 4th (19874), dam (Fawsley Garland 2nd) by Vanguard (10994), g. d. (Garland) by Grey Friar (9172), gr. g. d. (Fillet) by Fawsley (6004), — (Marguerite) by Marcellus (2260), — by Rufus (2576), — by Wellington (683), — by Windsor (698), — by Windsor (698), — by Own Brother to North Star (459).

(23922)

FEAR NOTHING,

Red and white, calved December 21, 1865, bred by and the property of Mr. W. A. Provis, The Grange; got by Banneret (19257), dam (Woodbine) by Arrogance (17321), g. d. (White Rose) by Cormorant (12640), gr. g. d. (Wanton) by Valiant (7662), — (Woodford) by Jerry (4102), — by Coxcomb (3514), — by Saxon (10787), — by Sovereign (10861).

(23923)

FEDERAL,

Red and white, calved February 17, 1863, bred by the Earl of Airlie, Cortachy Castle; got by Young Ben (14157), dam (Warbler) by Fourth Duke

of Oxford (11387), g. d. (Minstrel) by Nundi (9453), gr. g. d. (La Polka) by Monzani (6222), — (Jeanie Deans) by The Prince (7615), — by Fitz-Roy (3808), — by Morpeth (2339), — by Roman (2559), — by Admiral (5), — by Son of Blyth Comet (85), — by Foljambe's Bull (1051).

(23924)

FELIX,

White, calved May 25, 1865, bred by Viscount Hill, Hawkstone; got by Forester (21764), dam (Helpless) by Highthorn (13028), g. d. (Destiny) by King Dick (9269), gr. g. d. (Peeress) by Belvedere 4th (3129), — (Primrose) by Colonel (3425), — by Alba (726), — by Son of Marquis (1196), — by Son of Favourite (256).

(23925)

FELIX BOOTH,

Roan, calved Dec. 18, 1866, bred by and the property of Mr. G. R. Barclay, Keavil; got by Baron Booth (21212), dam (Fan Fan) by Sir James (16980), g. d. (Faith) by Sir Charles (12075), gr. g. d. (Fanchette) by Petrarch (7329), — (Fame) by Raspberry (4875), — by Young Matchem (4422), — by Isaac (1129), — by Young Pilot (4702), — by Pilot (496), — by Julius Cæsar (1143).

(23926)

FENIAN,

Red and white, calved January 24, 1866, bred by Mr. J. Christy, Boynton Hall; got by Lord Boreham (20148), dam (Ringdove) by Comedian (15789), g. d. (Ratafia) by King Arthur (13110), gr. g. d. (Rarity) by Preston (8408), — (Railway) by South Star (7538), — by Van Amburgh (5543), — by Plenipo (4724), — by Young Matchem (4425), — by Sir Thomas (2636), — by Marske (418), — by Comet (155), — by Tom (652), — by Favourite (1033), — by Hutton's Bull (323), — by Barningham (56).

(23927)

FENIAN,

Rich roan, calved March 15, 1865, bred by Mr. C. Hobbs, Maisey Hampton, the property of Mr. W. Lawrence, Brockworth; got by Romulus (16853), dam (Gentle Kate) by Alchymist (11097), g. d. (Diana) by Thirty-Two (8704), gr. g. d. (Limpid) by Viceroy (7678), — (Lemon) by Marquis (2271), — by Isaac (1129), — by Blucher (6793), — by Cecil (120).

(23928)

FERCULLIS,

White, calved June 25, 1866, bred by Mr. J. Gamble, Shouldhamthorpe; got by Felix (19734), dam (Fairwater) by Plato (18552), g. d. (Fusee) by Pioneer (11904), gr. g. d. (Fuchsia) by The Captain (5422), — (Favourite) by Hero (4021), — by Percy (1314), — by Son of Comet (155).

(23929)

FERDINAND,

Red, calved May 30, 1866, bred by and the property of Mr. W. Ashton, Hodsock Lodge; got by Lupus (20244), dam (Flora) by Nestor (22407), g. d. (Frederick's Lass) by Frederick's Lad (16081), gr. g. d. (Oak Leaf 2nd) by Masterman (11799), — (Acorn) by Star (9687), — by Sir Launcelot (5166), — by Orville (4625), — by Tomboy (2765), — by Vesper (1547).

(23930)

FESTUS 4TH,

Red and white, calved April 29, 1866, bred by Mr. J. Booth, Cotham; got

by Festus 2nd (21738), dam (Easby 7th) by Fitz-York (14556), g. d. (Easby 4th) by Yorkshire Duke (14037), gr. g. d. (Easby 3rd) by Coriander (10072), — (Easby) by Sir Thomas Fairfax (5196), — by Amadis (3006), — by Young Chilton (3377), — by Grandson of Marquis (1197), — by Son of Blyth Comet (2664), — by Rose's Red Bull (5009), — by Atlas (42), — by Colling's Son of Favourite (252), — by Son of Favourite (252), — by Son of Dalton Duke (188).

(23931)

FESTUS,

Red, calved May 20, 1864, bred by Mr. N. Cartwright, Haugham, the property of Mr. R. Williams, Ashby; got by Laurel Hope (20105), dam (Favourite 3rd) by Gaffer Gray (17900), g. d. (Favourite 2nd) by Laurel (10407), gr. g. d. (Strawberry Favourite) by Tathwell Favourite (5400), — (Strawberry) by Commodore (1858), — by Favourite (3768), — by Tathwell Studley (5401).

(23932)

FEVERSHAM,

Red, calved February 23, 1866, bred by Lord Feversham, Duncombe Park, the property of Mr. J. Tyson, Fylingdales; got by Photograph (20492), dam (Blink Bonny) by Vice-Chancellor (17180), g. d. (Blithesome) by King Arthur (13110), gr. g. d. (Broadhooks 4th) by Velvet Jacket (10998), — (Young Broadhooks) by Fitz-Adolphus Fairfax (9124), — by Granite (7047), — by White Bull (5643), — by Young Ladykirk (4170), — by Albion (731), — by Sirius (598), — by Wellington (679), — by Sultan (631), — by Signior (588).

(23933)

FIDELITY,

Roan, calved March 2, 1865, bred by Mr. W. A. Provis, The Grange, the property of Mr. J. Thomas, The Newnes; got by Banneret (19257), dam (White Rose) by Cormorant (12640), g. d. (Wanton) by Valiant (7662), gr. g. d. (Woodford) by Jerry (4102), — (Flirt) by Coxcomb (3514), — by Saxon (10787), — by Sovereign (10861).

(23934)

FIELD MARSHAL,

White, calved June 25, 1865, bred by Viscount Hill, Hawkstone; got by Forester (21765), dam (Harricot) by Despot (15874), g. d. (Hawkstone) by Hetman (14702), gr. g. d. (Handbell) by Highthorn (13028), — (Harmony) by Dulcimer (3658), — by Second Comet (5101), — by Prince Paul (4827), — by Monarch (2324), — by Satellite (1420), — by Cato (119), — by Charles (127), — by Windsor (698), — by Chilton (136), — by Colonel (152).

(23935)

FIELD MARSHAL,

Red and white, calved December 16, 1866, bred by Mr. J. P. Tynte, Tynte Park, the property of Mr. Dempsey, Marshalstown; got by The Peer (23045), dam (Daffodil) by British Duke (19350), g. d. (Watercress) by Knight of Windsor (16350), gr. g. d. (Butterfly) by Barley Sugar (11140), — (Roan Aurelia) by Prince Ernest (7366), — by Booth (11195), — by The Doctor (2748), — by Linton (4227), — by Streamer (624).

(23936)

FIGARO,

Red, calved February 8, 1865, bred by Mr. C. Barnard, Harlowbury, the property of Mr. Christie, Ongar; got by Lord Gwynne (20175), dam (Florence) by Frolic (17896), g. d. (Fanciful) by Dandy (11326), gr. g. d. (Mildred) by True Blue (5522), — (Matilda) by Duke (1935), — by Alamode (725), — by Childers (1824), — by Mina (2316), — by Wellington (5619), — by Panton Major (6274), — by Waddingworth (668).

(23937)

FINANCIER,

Red and white, calved June 18, 1865, bred by Viscount Hill, Hawkstone; got by Forester (21765), dam (Florence) by Horace (16284), g. d. (Caradorio) by Alderman (9882), gr. g. d. (Alice) by Colonel (8967), — (Moss Rose) by Locomotive (4242), — by Cleveland (3403), — by Young Eryholme (1981), — by Wonderful (700), — by Merlin (429), — by Alfred (23), — by Cupid (177), — by Suwarrow (636).

(23938)

FINGAL,

White, calved December 9, 1859, bred by Viscount Strathallan, Strathallan Castle; got by Dick (14399), dam (Frolic) by Barnaby Rudge (11142), g. d. (Fanny) by Casham (14248), gr. g. d. (White Duchess) by Carlos (1788), — (Picture) by Sultan (1485), — by Albion (731), — by Diomed (974), — by Barmpton (54), — by Wellington (679), — by Sultan (631), — by Son of Punch (531), — by Hubback (319), — by Dalton Duke (188).

(23939)

FIREBRACE,

White, calved October 17, 1865, bred by Lord Londesborough, Grimston Park; got by Lord Abbot (20140), dam (Dorcas) by Rhesus (18696), g. d. (Charity) by Crusade (7938), gr. g. d. (Grace) by Lord Lieutenant (13200), — (Isidora) by Ulysses (7654), — by The Lord of Gilling (6587), — by Belshazzar (1703), — by Camden (1776), — by Simon (5134), — by Son of Symmetry (641).

(23940)

FIRE KING,

Red and white, calved February 8, 1866, bred by Viscount Hill, Hawkstone; got by Forester (21765), dam (Frill) by Fancy Boy (16027), g. d. (Hauteur) by Columbus (12616), gr. g. d. (Haughty) by Highthorn (13028), — (Impudence) by Lord of the Isles (9325), — by Dulcimer (3658), — by Second Comet (5101), — by Prince Paul (4827), — by Monarch (2324), — by Dr. Syntax (220), — by Charles (127), — by St. John (572), — by Chilton (136), — by White Bull (421), — by Favourite (252), — by Dalton Duke (188), — by R. Alcock's Bull (19), — by J. Smith's Bull (608), — by Jolly's Bull (337).

(23941)

FIRSBY,

Roan, calved May 5, 1865, bred by Mr. J. Cross, Hodsock, the property of Mr. R. F. Hall, West Firsby; got by Fredericksburgh (19784), dam (Moss Rose) by Eclipse (21667), g. d. by Rienzi (9548), gr. g. d. by Red Gauntlet (8463), — by a Bull of the Marquis of Exeter's and descended from the stock of Mr. Codd of Holton.

(23942)

FIRST ATTEMPT,

Red, calved November 26, 1866, bred by and the property of Mr. W. D. Hawking, Linton-on-Ouse; got by Mountain Chief (20383), dam (Miss Cattley) by Prince Arthur (22573), g. d. (Vine Branch) by Magnus Troil (14880), gr. g. d. (Lobelia) by Bates (12451), — (Eva) by Ingram (9236), — by Liberator (7140), — by Prince Albert (4791), — by a descendant of Mars (1199).

(23943)

FIRST LORD,

White, calved April 15, 1864, bred by Mr. W. A. Elston, Bugbrook, the property of Mr. W. Clarke, Hartwell; got by Sir Charles (18830), dam (Charity) by Stockwood (17047), g. d. (Spangle 4th) by Trojan (13900), gr. g. d. (Spangle 2nd) by Hector (9200), — (Spangle) by Planet (9483), — by Eclipse (3684), — by Barrister (1689), — by Buskin (1769), — bred by the Marquis of Exeter.

(23944)

FIRST LORD,

Red roan, calved August 14, 1865, bred by Mr. Gomersall, Otterburn, the property of Mr. Denby; got by Hawthorn (21909), dam (Lady Minna) by High Sheriff (16271), g. d. (Minna) by Omar Pacha (13421), gr. g. d. (Lady Montes) by Tom of Lincoln (8714), — (Lola Montes) by Buchan Hero (3238), — by Lord John (4257), — by Berryman (3143), — by Lenny (2197), — by Cappy (1782), — by Western Comet (689).

(23945)

FIRST LORD,

Red, calved April 24, 1866, bred by Mr. R. Harrett, Kirkwhelpington; got by Stanwick (22965), dam (Bella 4th) by Hugh Miller (18080), g. d. (Bella 2nd) by Red Knight (22703), gr. g. d. (Bella) by Midsummer (9395), — (Daisy) by Pilot (7333), — descended from the stock of Sir C. Loraine, Bart.

(23946)

FIRST WHIP,

Red and white, calved February 2, 1865, bred by Mr. W. Caless, Bodicote House, the property of Mr. H. Checkley, Wickham Park; got by Farmer Royal (17833), dam (Annie) by Captain Shaftoe (6833), g. d. (Agnes) by Acaster (7755), gr. g. d. (Anna) by Ronald (5005), — by Son of Midas (4472), — by Normanby (1278), — by Grazier (1085).

(23947)

FISHERMAN,

Roan, calved April 11, 1866, bred by the Duke of Richmond, Gordon Castle, the property of Mr. Annand, Lunan; got by Whipper-in (19139), dam (Rose Mary) by Magnum Bonum (13277), g. d. (Rosewood) by Prince Edward Fairfax (9506), gr. g. d. (Rose) by Fourth Duke of Northumberland (3649), — (Rose) by Red Highflyer (2488), — by Pyramid (4852), — by Harry Lorrequer (3985), — by Blucher (84), — by Magnum Bonum (4322), — by Styford (103), — by Son of Wetherell's Bull (690).

(23948)

FITZ-ALLAN,

Red and white, calved January 13, 1865, bred by and the property of Viscount Strathallan, Strathallan Castle; got by Allan (21172), dam (Jeannette) by

Red Gauntlet (16085), g. d. (Jeanie) by Dick (14399), gr. g. d. (Jessica) by Barnaby Rudge (11142), — (Julia) by Belted Will (6780), — by Carnegie's Red Bull (3291), — by Monarch, — bred by Mr. Shaftoe of Whitworth.

(23949)

FITZ-BUTTERFLY,

Red and white, calved March 6, 1866, bred by Mr. G. Morgan, Battle; got by Royal Butterfly 5th (18756), dam (Lovebird) by Camphine (14225), g. d. (Fondling) by Humber (7102), gr. g. d. (Darling) by Edward (3696), — (Pet) by Topper (2768), — by Favourite (3768), — by Windsor (698), — by Windsor (698).

(23950)

FITZ-CLARENCE,

Roan, calved May 21, 1866, bred by Mr. S. Rich, Didmarton, the property of Mr. C. Burbidge, South Wraxall; got by Seventh Duke of York (17754), dam (Florentia 4th) by Cupid (14359), g. d. (Fairy Queen) by Duke of Ulster (12774), gr. g. d. (Felicia) by Kohinoor (11642), — (Flourish) by Usurer (9763), — by Zenith (5702), — by Sweet William (5368), — by Roman (2561), — by Monarch (2324), — by Jupiter (342), — by Sir Oliver (605), — by Trunnell (659), — by Favourite (252), — by Favourite (252), — by Dalton Duke (188), — by R. Alcock's Bull (19), — by J. Smith's Bull (608), — by Jolly's Bull (337).

(23951)

FITZ-CLARENCE,

Red and white, calved June 11, 1866, bred by and the property of Mr. T. Lawson, Stapleton Grange; got by St. Matthew (22830), dam (Eugenie) by Farnley (14536), g. d. (Helen) by Raby (11967), gr. g. d. (Bright Eyes) by Bernardo (8885), — (Agnes) by Matchem (4418), — by Magnum Bonum (2243), — by Sir Stephen (1456), — by Mark (2266), — by Rufus (570), — by St. John (572), — by Pope (514), — by Chilton (136).

(23952)

FITZ-HARBINGER,

Red, calved February 28, 1866, bred by and the property of Mr. L. Bland, Blandsfort; got by Lord Cherryson (24373), dam (Harbinger's Heifer) by Childe Harbinger (21423), g. d. (Hump) by Castor (15741), gr. g. d. (Jump) by Junius (14751), — (Patch) by Guy Mannering (14660), — by Captain (11241).

(23953)

FITZ-HOPEWELL,

Rich roan, calved April 5, 1865, bred by Mr. Meade Waldo, Stonewall Park; got by Baron Hopewell (14134), dam (Fathom) by General Havelock (16110), g. d. (Faith) by Sir Charles (12075), gr. g. d. (Fanchette) by Petrarch (7329), — (Fame) by Raspberry (4875), — by Young Matchem (4422), — by Isaac (1129), — by Young Pilot (4702), — by Pilot (496), — by Julius Cæsar (1143).

(23954)

FITZ-ROY,

Roan, calved December 16, 1866, bred by Mr. C. Barnard, Harlowbury, the property of Mr. Gifford; got by Young Oxford (22477), dam (Florence) by Frolic (17896), g. d. (Fanciful) by Dandy (11326), gr. g. d. (Mildred) by True Blue (5522), — (Matilda) by Duke (1935), — by Alamode (725), — by Childers (1824), — by Mina (2316), — by Wellington (5619), — by Panton Major (6274), — by Waddingworth (668).

(23955)

FLAG OF BRITAIN,

White, calved October 7, 1866, bred by Mr. Torr, Aylesby Manor; got by Breast Plate (19337), dam (Flower of Britain) by British Prince (14197), g. d. (Flower Lady) by Vanguard (10994), gr. g. d. (Flower Girl) by Londesboro (6142), — (Flora of Farnsfield) by Rinaldo (4949), — by Sir Thomas (2636), — by Sir Alexander (591), — by Marske (418), — by North Star (459), — by Wellington (680), — by Favourite (252), — by Ben (70).

(23956)

FLAG OF KILDARE,

Roan, calved July 26, 1866, bred by Mr. N. Barton, Straffan House; got by British Flag (19351), dam (Pepita) by Refiner (10695), g. d. (Young Queen of Trumps) by Corporal Trim (7932), gr. g. d. (Queen of Trumps) by Brougham (1746), — (Duchess of St. Albans) by St. Albans 2nd (5048), — by St. Albans (2584), — by Lawnsleeves (365), — bred by Mr. Henderson from the stock of Messrs. James of Stamford.

(23957)

FLAG OF ORLEANS,

White, calved May 5, 1865, bred by Lady Pigot, Branches Park, the property of Mr. Burgess, Edenham; got by British Flag (19351), dam (Joan of Arc) by Vanguard (10994), g. d. (Joan) by Banker (11136), gr. g. d. (Milkmaid) by Samuel (5084), — (Cora) by Reformer (2512), — by Imperial (2151), — by Favourite (1030), — by Young Dimple (971), — by Brown's White Bull (98).

(23958)

FLASH PRINCE,

Red roan, calved July 17, 1865, bred by Mr. E. Avery, Bentley Heath; got by Prince Christian (22582), dam (Flash) by Benecia Boy (17405), g. d. (Fashion) by Day-Break (11338), gr. g. d. (Young Frill) by Broughton Hero (6811), — (Frill) by Rockingham (2550), — by Remus (2524), — by Juniper (1144), — by White Comet (1582), — by Wright's Grandson of Favourite (2073), — by Cattley's Grey Bull (1798).

(23959)

FLATTERER,

Roan, calved in June, 1865, bred by Mr. J. Morton, Skelsmergh Hall, the property of Mr. S. Dorning, Little Wardley Hall; got by Freedom (17884), dam (Earring) by Rob Roy (18725), g. d. (Early Bird) by Prelate (11919), gr. g. d. (Annabella) by Brewster (7847), — (Red Rose) by Rokeby (8502), — by Petteril (4685), — by Duke (1933), — by Northumberland (464), — by Styford (103), — by Lane Bull (358), — by Bolingbroke (86).

(23960)

FLEUR-DE-LIS,

White, calved in April, 1864, bred by and the property of the Right Hon. J. W. Fitz-Patrick, M.P., Lisduff; got by Leviathan (20120), dam (Miss Frances) by Matadore (11800), g. d. (Grizelle) by The Dean (10927), gr. g. d. (Curioso 3rd) by Sir Walter (2639), — (Curioso) by Cordilleras (3484), — by Young Remus (2523), — by Remus (550), — by Hollings (2131), — by His Honour (2126), — by Partner (2409), — by Hutton's Bull (2145), — by R. Alcock's Bull (19).

(23961)

FLORIAN,

Red and white, calved April 13, 1865, bred by Mr. J. R. Singleton, Givendale, the property of Mr. Harland, Holme Wold House ; got by Prince of Waterloo (20594), dam (Flora 2nd) by Ferdinand (12871), g. d. (Flora) by Surplice (10901), gr. g. d. (Cupid) by Belshazzar (1703), — (Caroline) by Noble Henry (2374), — by Abraham (2905), — by Mustachios (4527), — by Simon (5134), — by Young George (3885), — by George (276).

(23962)

FLORIST,

Red, calved January 28, 1866, bred by and the property of Sir G. R. Philips, Bart., Weston Park ; got by Barleycorn the Younger (21209), dam (Floretta) by Carolus (14246), g. d. (Florimell) by Duke of Cambridge (12742), gr. g. d. (Cyrilla) by Grey Friar (9172), — (Chinchilla) by Allan-a-Dale (7778), — by Little John (4232), — by Marcellus (2260), — by Caliph (1774), — by Swing (2721), — by Argus (759), — by Defender (194), — by Petrarch (488), — by Own Brother to R. Colling's White Heifer, — by Butterfly (104), — by Globe (278).

(23963)

FLOURISH,

Rich roan, calved February 27, 1865 ; bred by and the property of Sir G. R. Philips, Bart., Weston Park ; got by Chanter (19423), dam (Floretta) by Carolus (14246), g. d. (Florimell) by Duke of Cambridge (12742), gr. g. d. (Cyrilla) by Grey Friar (9172), — (Chinchilla) by Allan-a-Dale (7778), — by Little John (4232), — by Marcellus (2260), — by Caliph (1774), — by Swing (2721), — by Argus (759), — by Defender (194), — by Petrarch (488), — by Own Brother to R. Colling's White Heifer, — by Butterfly (104), — by Globe (278).

(23964)

FORDOWN,

Red, calved January 31, 1866, bred by and the property of Mr. Thom, Kirbythore ; got by Duke of Lancaster (21597), dam (Rose of Eden) by Lablache 2nd (20092), g. d. (Zenobia) by Magician 2nd (10468), gr. g. d. (Ceremony) by Lycurgus (7180), — (Etiquette) by Zenith (5702), — by Roman (2561), — by Firby (1040), — by Ivanhoe (1131), — by Son of Irishman (329), — by R. Colling's Son of Favourite (252).

(23965)

FOREIGN PRINCE,

Red and white, calved May 9, 1866, bred by Mr. Torr, Aylesby Manor ; got by Prince of Warlabby (15107), dam (Flower of Denmark) by Fitz-Clarence (14552), g. d. (Flower Maid) by Vanguard (10994), gr. g. d. (Flower Girl) by Londesboro' (6142), — (Flora of Farnsfield) by Rinaldo (4949), — by Sir Thomas (2636), — by Sir Alexander (591), — by Marske (418), — by North Star (459), — by Wellington (680), — by Favourite (252), — by Ben (70).

(23966)

FORERUNNER 2ND,

White, calved June 18, 1865, bred by Mr. T. Stamper, Highfield House, the property of Mr. Lee, Gardham ; got by Wathstones Hero (25417), dam

(Lady Wiske Monk) by Forerunner (12891), g. d. (Lady Monk 1st) by Veteran (13941), gr. g. d. (Lady Monk) by The Emperor (13854), — (Lady Monk) by Lord Alexander Croft (11707), — by The Monk (5454).

(23967)

FOREST CACTUS,

Roan, calved April 23, 1866, bred by Mr. J. Bulteel, Pamflete, the property of Mr. S. Widdicombe, Hay Ugborough; got by Forester (21767), dam (Cactus) by Lord of the Harem (16430), g. d. (Cream) by Young Weathercock (15495), gr. g. d. (Roan Crocus) by General Elliott (10266), — (Red Crocus) by Son of Locksley (4240), — by Sherborne (10805), — by Prince (4772), — by Stanhope (5315), — by Son of Sir Kenneth (1450), — by Pilot (1319), — by Thorpe (1515), — by Waistell's Bull (1567).

(23968)

FORESTER,

Red, calved August 6, 1866, bred by the Duke of Richmond, Gordon Castle; got by Whipper-in (19139), dam (Queen of the South) by Melbourne 2nd (13328), g. d. (Khirkee) by Young Fourth Duke (9037), gr. g. d. (Jenny Lind) by Duke of Richmond (7996), — (Brawith Bud) by Sir Walter (2639), — by Young Jerry (8177), — by Roseberry (567), — by Roseberry (567), — by Constellation (163), — by Hastings (293), — by Hastings (293), — by Leopold (372).

(23969)

FORESTER,

White, calved April 7, 1866, bred by and the property of Mr. W. Mitchell, Cleasby; got by Parmesan (20471), dam (Golden Lady) by Guest Maker (18009), g. d. (Golden Rose) by Wyville (14033), gr. g. d. (Bright Eyes) by Newby (13380), — by Lord Cardigan (7158), — by Tom Fairfax (6610), — by Clementi (3399), — by Rockingham (2551), — by Priam (2452).

(23970)

FORESTER,

Roan, calved March 30, 1865, bred by Mr. J. Naylor, Fulwood; got by King Oberon (20059), dam (Gleam) by Valasco (15443), g. d. (Duchess of Norfolk) by Norfolk (5952), gr. g. d. (Lady Grace) by Laudable (9282), — (Gretna) by The Stuart (7623), — by Norfolk (2377), — by Ambo (1636), — by Memnon (2295), — by Pilot (496), — by Burrell's Bull of Burdon.

(23971)

FORESTER,

Roan, calved January 12, 1866, bred by Mr. R. Stratton, Walls Court; got by Herne's Oak (21924), dam (Clara de Clare) by The Baronet (17088), g. d. (Cleopatra 3rd) by King John (14763), gr. g. d. (Virginia) by Hero of the West (8150), — (Elegance) by Lottery (4280), — by Lottery (4280), — by Phoenix (6290).

(23972)

FOREST KING,

Rich roan, calved May 29, 1865, bred by Mr. S. Rich, Didmarton; got by Seventh Duke of York (17754), dam (Fairy Queen) by Duke of Ulster (12774), g. d. (Felicia) by Kohinoor (11642), gr. g. d. (Flourish) by Usurer (9763), — (Florentia) by Zenith (5702), — by Sweet William (5368), — by Roman (2561), — by Monarch (2324), — by Jupiter (342), — by Sir

Oliver (605), — by Trunnell (659), — by Favourite (252), — by Favourite (252), — by Dalton Duke (188), — by R. Alcock's Bull (19), — by J. Smith's Bull (608), — by Jolly's Bull (337).

(23973)

FOREST PRINCE,

Roan, calved April 15, 1863, bred by Mr. R. Laidlaw, Sundhope, the property of Mr. N. Milne, Dryhope; got by Collier Laddie (21443), dam (Forest Lady) by Cupid (15840), g. d. (Forest Queen) by Forest King (14563), gr. g. d. (Flower of the Forest) by Highland Harry (11578), — by Sam Glen (10780).

(23974)

FORTH 2ND,

White, calved July 15, 1864, bred by Sir W. S. Maxwell, Bart., M.P., Keir; got by Forth (17866), dam (Constant) by Earl of Derby (12810), g. d. by Frederick (9136), gr. g. d. by The Colonel (5428), — by Pyramus (4853), — by Acmon (1616), — by Young Rockingham (2547), — by Denton (198).

(23975)

FORTH 2ND,

Roan, calved April 27, 1866, bred by Mr. A. Cruickshank, Sittyton, the property of Mr. Petrie, Dufftown; got by Forth (17866), dam (Splendour) by Lord Sackville (13249), g. d. (Sympathy) by Duke of Athol (10150), gr. g. d. (Silence) by Earl of Derby (10177), — (Secret 3rd) by Duke of Sutherland (6945), — by Locomotive (4242), — by Short Tail (2621), — by Gambier (2046), — by Young Wynyard (2859), — by Bulls of Messrs. C. and R. Colling.

(23976)

YOUNG FORTH,

Red, calved April 3, 1866, bred by Mr. W. A. Cruickshank, Sittyton, the property of Mr. Maitland, Scotston; got by Forth (17866), dam (Florence Nightingale) by The Baron (13833), g. d. (Arabella) by Robin O'Day (4973), gr. g. d. (Picotee) by Premier (6308), — (Sunflower) by Unicorn (8725), — by Young Satellite (8538), — by Valentine (661), — bred by Mr. Rennie of Phantassie.

(23977)

FORTUNATUS 2ND,

Red, calved June 17, 1866, bred by the Hon. L. H. King Harman, Newcastle, the property of Mr. Smyth, Barbarvillia; got by Lord Lyons (20194), dam (Bessy) by Richard, g. d. (Susan) by Barley Sugar (11140), gr. g. d. (Young Cherry) by Second Comet (5101), — (Bessy) by Prince George (2464), — by Fortunatus, — by Son of Kearney's Bull (4144).

(23978)

FOXTON,

White, calved March 1, 1866, bred by the Duke of Northumberland, Alnwick Castle; got by Vice President (23125), dam (Bess) by Whittington Jun. (17233), g. d. (Young Annie) by Phœnix (10608), gr. g. d. (Annie) by Corporal Trim (7932), — (Anne) by Richardi (4944), — by Borderer (809), — by Scott's Bull of Hobberlaw, — by Sir Thos. Haggerson's Bull.

(23979)

FRANCISCO,

Bred by Mr. Wilkinson, Lenton; got by Francisco (3830), dam by Spectator

(2688), g. d. by Ivanhoe (1131), gr. g. d. by Grandson of Comet (155), — by Grandson of Comet (155), — by Fisher's Old Bull (3799), — by Turnell's Red Bull (1536), — by a Bull bought in the North.

(23980) FRANK,

White, calved May 6, 1865, bred by Viscount Hill, Hawkstone; got by Forester (21765), dam (Dawn) by Facsimile (17821), g. d. (Daylight) by The Druid (15380), gr. g. d. (Madam) by Columbus (12616), — (Magdalen 5th) by Red Rover (11982), — by Sir Isaac (9645), — by Victory (5566), — by Miracle (2321), — from the stock of Sir Geo. Crewe.

(23981) FRANK,

Red, calved March 23, 1864, bred by Mr. N. Milne, Dryhope; got by Collier Laddie (21443), dam (Mary Gray) by Highland Harry (11578), g. d. (Jenny) by Sam Glen (10780), gr. g. d. (Barbara) by Son of One Eye (13423).

(23982) FRANKENSTEIN,

Red and white, calved May 17, 1866, bred by Viscount Hill, Hawkstone; got by Forester (21765), dam (Holly) by Hemlock (19942), g. d. (Hollyhock) by Hetman (14702), gr. g. d. (Delhi) by Bazouk (12455), — (Dignity) by King Dick (9269), — by Dulcimer (3658), — by Second Comet (5101), — by Prince Paul (4827), — by Monarch (2324), — by Satellite (1420), — by Cato (119), — by Charles (127), — by Windsor (698), — by Chilton (136), — by Colonel (152).

(23983) FRANK FAIRLEIGH,

Red and white, calved October 31, 1866, bred by Mr. J. Meadows, Thornville, the property of Mr. W. Browne, Little Clonard; got by First Fiddle (19749), dam (Fanny 14th) by Fugleman (14580), g. d. (Fanny 3rd) by Chieftain (7898), gr. g. d. (Fanny 1st) by Mayo (16555), — (Mary) by Peel (4672), — by Duke (3633).

(23984) FRANKLIN,

Red and white, calved March 30, 1850, bred by Mr. R. Bell, Kirklevington; got by Third Duke of Oxford (9047), dam (Fancy) by Duke of Northumberland (1940), g. d. (Fanny) by Short Tail (2621), gr. g. d. (Fletcher 2nd) by Belvedere (1706), — (Fletcher) by Son of Young Wynyard (2859), — descended from J. Brown's Red Bull (97).

(23985) FRANK MILDMAY,

Red and white, calved April 26, 1866, bred by Mr. J. Meadows, Thornville, the property of the Duke of Leinster, Carton; got by First Fiddle (19749), dam (Fanny 3rd) by Chieftain (7898), g. d. (Fanny 1st) by Mayo (16555), gr. g. d. (Mary) by Peel (4672), — (Lady Jane) by Duke (3633).

(23986) FRED,

Roan, calved in April, 1866, bred by Mr. E. Hunter, Whittonstall, the property of Mr. Barrie, Aberdeen; got by Frederick (21775), dam (Rosette) by White Knight (21098), g. d. (White Rose) by Wild Buck (14007), gr. g. d. (Walker) by Magician 2nd (9343), — by Magog (7189), — by Grandson of Duke of Wellington (231), — by Captain (8926).

(23987)

FREDERICK,

Roan, calved April 19, 1864, bred by Mr. S. Campbell, Kinaller; got by Paddy (22483), dam (Nonpareil 25th) by Dipthong (17681), g. d. (Nonpareil 24th) by Lord Sackville (13249), gr. g. d. (Nonpareil 23rd) by The Baron (13833), — (Nonpareil 17th) by Matadore (11800), — by Prince Edward Fairfax (9506), — by Diamond (5918), — by Young Frederick (3836), — by Commodore (1858), — by Tathwell Studley (5401), — by Blyth Comet (85).

(23988)

FREDERICK BRONTE,

White, calved January 9, 1866, bred by Mr. T. Willis, Manor House, the property of Mrs. Beresford Peirse, Bedale Hall; got by Lord Frederick (22156), dam (Charlotte Bronte) by First Fruits (16048), g. d. (Village Maid) by Lyon Playfair (11758), gr. g. d. (Maid of Masham) by Bernardo (8885), — (Maid of Newton) by Billingham (6786), — by Sol (2655), — by Harlsey (2091), — by Maximus (2284).

(23989)

FREDERICK FIRST FRUITS,

Rich roan, calved May 17, 1866, bred by Mr. T. Willis, Manor House; got by Lord Frederick (22156), dam (White Rose) by First Fruits (16048), g. d. (Moss Rose) by Gavazzi (11508), gr. g. d. (Moss Rosebud) by Wilberforce (9830), — (Rosebud) by Swintonian (9702), — by Young Symmetry (7577), — by Shipton (2620), — by Fitz-Champion (7007), — by Young Snowball (7521).

(23990)

FREDERICK WARLABY,

Rich roan, calved April 12, 1866, bred by Mr. T. Willis, Manor House; got by Lord Frederick (22156), dam (Bride of the Valley) by Lord of the Valley (14837), g. d. (Maiden's Blush) by Gipsy King (11532), gr. g. d. (Maid of Masham) by Bernardo (8885), — (Maid of Newton) by Billingham (6786), — by Sol (2655), — by Harlsey (2091), — by Maximus (2284).

(23991)

FREDERICUS,

Roan, calved in February, 1864, bred by Mr. T. Raine, Gainford, the property of Miss E. Barroby, Dishforth; got by Fitz-Frederick (17857), dam (Miss Rothschild) by Lord Mayor (14828), g. d. (Carnation) by Omar Pacha (13417), gr. g. d. (Young Strawberry) by The Colonel (5428), — (Strawberry) by Guardian (3947), — by Magnum Bonum (2243), — by Young Rockingham (2547), — by North Star (460), — by Denton (198), — by Ladron (353), — by Henry (301).

(23992)

FREE-AND-EASY,

Roan, calved November 22, 1865, bred by and the property of Mr. W. A. Provis, The Grange; got by Banneret (19257), dam (Lady Cronkhill) by Earl Ducie (17767), g. d. (May Duchess) by May Duke (13320), gr. g. d. (Crinoline) by Palmerston (15040), — (Clarion) by Barefoot (8860), — by Bristol (7852), — by Morpeth (7254), — by Sir Thomas (2636), — by Sir Thomas (2636), — by Marske (418), — by Comet (155), — by Tom (652), — by Favourite (1033), — by Hutton's Bull (323), — by Barningham (56).

(23993) FREE ROVER,

Roan, calved April 13, 1866, bred by and the property of Mr. Binnie, Seton Mains; got by Lord Seton (22214), dam (Freeman's Pride) by Freemason (12902), g. d. (Haidee) by New Year's Gift (10564), gr. g. d. (Charlotte) by Belted Will (6780), — (Bessy) by Roger (13615), — by Son of Young Monarch (2327), — by Young Monarch (2327), — by Pilot (496), — by Satellite (1420).

(23994) FREE TRADER,

Roan, calved April 2, 1864, bred by Messrs. Christy Bros., Fort Union, the property of Mr. W. Matthews, Kildernon; got by Reformer (20656), dam (No 4-0) by Duke of Argyle (15913), g. d. (No 1-5) by Falstaff (14528), gr. g. d. by Young Shaftoe (9625), — by Shotley 2nd (7494).

(23995) FRIAR,

Roan, calved April 17, 1865, bred by Mr. J. J. Jefferson, Harpham; got by Sir Arthur Windsor (20809), dam (Fawn) by Oliver (16644), g. d. (Fanny) by King Charles 2nd (20054); gr. g. d. (Maid of Driffield) by Marquis (13304), — by Launcelot (11670), — by Field Marshal (10227), — by Monarch (9406), — by Nafferton (8335), — by Son of Tommy (2766).

(23996) FRIAR OF ORDERS GREY,

Roan, calved August 23, 1866, bred by and the property of Mr. Fawkes, Farnley Hall; got by Lord Cobham (20164), dam (Fatima) by Inkerman (13068), g. d. (Fairy Tale) by Sir Thomas Fairfax (5196), gr. g. d. (Thomasine) by Stillington (5327), — by Young Rockingham (2547), — by Driver (1928), — by Richard (1376).

(23997) FRINTON,

Roan, calved February 3, 1866, bred by Mr. J. Webb, Horseheath, the property of Mr. R. Stone, Frinton Hall; got by Sir Charles (22892), dam (Cherry) by Lord Royston 2nd (16449), g. d. (Pretty) by Wiseton (14015), gr. g. d. (Pink) by St. Martin (8525), — (Cherry) by Prince Albert (7358), — by Favourite (3769), — by Oliver (2386), — by Albany (13), — by Son of George (273), — by Son of Mason's White Bull (421).

(23998) FRISKY,

White, calved November 29, 1862, bred by Lord Suffield, Gunton Park, the property of Mr. Cattle, Wiseton Grange; got by Flageolet (17862), dam (Frill) by Philosopher (16694), g. d. (Flirt) by Nechos (13376), gr. g. d. (Fusee) by Pioneer (11904), — (Fuchsia) by The Captain (5422), — by Hero (4021), — by Percy (1314), — by Son of Comet (155).

(23999) FUGLEMAN,

White, calved November 14, 1865, bred by Mr. T. Stamper, Highfield House, the property of Mr. W. Kirby, Hanging Grimston; got by Wathstones Hero (25417), dam (Faith) by Ferdinand (12871), g. d. (Charity) by Surplice (10901), gr. g. d. (Birdsall Cow) by Bachelor (3071), — by Navigator (1260).

(24000)

FUSILEER,

Roan, calved December 19, 1862, bred by Mr. R. Chaloner, King's Fort, the property of Earl Fitzwilliam, Coollattin Park ; got by Baron Harbinger (17369), dam (Bright Rose) by Blood Royal (14169), g. d. (Bright Phœbus) by Crown Prince (10087), gr. g. d. (Blanche 2nd) by Zadig (8796), — (Blanche) by Auld Robin Gray (6753), — by a Bull of Mr. J. Chrisp's, — by Burley (1766), — by Isaac (1129), — by Pilot (496), — by Albion (14), — by Lame Bull (359), — by Shipton (587), — by Son of Suwarrow (636), — by Son of Twin Brother to Ben (88), — by Twin Brother to Ben (660).

(24001)

GALLANTRY,

Red, calved April 16, 1866, bred by and the property of Mr. W. A. Provis, The Grange ; got by Banneret (19257), dam (Gem of the Valley) by Lord of the Valley (14837), g. d. (Venus) by Gipsy King (11532), gr. g. d. (Hermione) by Wharfedale Hero (9821), — (Venus) by Symmetry (5384), — by Fitz-Champion (7007), — by Young Snowball (7521).

(24002)

GAMBLER,

Rich roan, calved February 21, 1865, bred by Mr. W. Bolton, The Island, the property of Mr. R. Walsh, Kilmacoe ; got by Grey Gauntlet (19908), dam (Amy 4th) by Prince Consort (16729), g. d. (Amy 3rd) by Nugget (18474), gr. g. d. (Amy 2nd) by Lord Cardigan (13177), — (Amy) by Baronet (11148), — by a Bull bred by Earl Spencer.

(24003)

GAMESTER,

Red, calved March 11, 1866, bred by Messrs. Angus, Broomley ; got by Young Valasco (23103), dam (Premium) by Monarch (18412), g. d. (Rose) by Benedict (7828), gr. g. d. (White Rose) by Speculation (8621), — by Young Hastings (3988), — by Wallace (5588), — by Ivanhoe (1130), — by Leopold (2199), — by Hector (2103), — by Sir Harry (5155), — by Surly (2750), — by Burrell's Bull (3248).

(24004)

GAMESTER,

Red, calved February 21, 1865, bred by Mr. W. Bolton, The Island, the property of Mr. R. Donovan, Ballymore ; got by Grey Gauntlet (19908), dam (Tulip) by Prince Consort (16729), g. d. (Old Tulip) by Lord Cardigan (13177), gr. g. d. (Wild Eye) by Nugget (18474), — (Wild Eye) by Baronet (11148), — by Emerald (23872), — by a Bull bred by Earl Spencer.

(24005)

GARDENER,

Red and white, calved July 12, 1866, bred by Col. Leslie, M.P., Glasslough ; got by Ravenspur (20628), dam (Perfume) by Fugleman (14580), g. d. (Violet) by White Jack, gr. g. d. (Peri) by Collingwood (8964), — (Blush) by Brilliant (1740), — by Monarch (2324), — by Cato (119), — by George (273), — by Chilton (136), — by Irishman (329), — by B. (45).

(24006)

GARIBALDI,

Rich roan, calved April 18, 1863, bred by and the property of the Earl of Gainsborough, Exton Park ; got by Bramble (19334), dam (Nelly) by Robin Hood (20690), g. d. (Ellen) by Romulus (15184), gr. g. d. (Old Ellen) by Roderick Random (4984).

(24007)

GARIBALDI,

Rich roan, calved June 15, 1860, bred by Mr. Lovell Cowley, Ashby St. Ledgers, the property of Mr. H. Hewitt, Clifton Mill; got by Vocalist (13960), dam (Roman 17th) by King John (14763), g. d. (Roman 16th) by Monarch (13347), gr. g. d. (Roman 9th) by Will Honeycomb (5660), — (Roman 3rd) by The Prince (7615), — by Lenton (4205), — by Spectator (2688), — by Sir Roger-de-Coverley (5187), — by Son of Alexander (1624), — by Favourite (6996).

(24008)

GARIBALDI,

Roan, calved in March, 1861, bred by Mr. J. Hanson, Culgaith; got by Castor (14249), dam (Lucy) by Brough Baron (11213), g. d. (Paleface) by Patron (7315), gr. g. d. (Polly) by Eden (3689).

(24009)

GARIBALDI 4TH,

Roan, calved November 15, 1866, bred by Mr. T. Robinson, Burton-on-Trent; got by Garibaldi 2nd (21794), dam by Heart of Oak (18039), g. d. by Second Duke of Oxford (15942), gr. g. d. by Sir Thomas Bates (13750).

(24010)

GARIBALDI,

Roan, calved June 21, 1859, bred by Mr. T. Sanders, Sanders Park; got by Lord of Studley (13212), dam (Jenny Lind) by Jew's Harp (8180), g. d. (Jonquil) by Wizard (6688), gr. g. d. (Duenna) by Roman (2561), — by Walter (2811), — by William (2840), — by Firby (1040).

(24011)

GAY LAD,

Roan, calved November 16, 1866, bred by and the property of Messrs. Atkinson, Peepy; got by Killerby Lad (20052), dam (Sprightly 5th) by Frederick's Cadet (19875), g. d. (Sprightly 2nd) by The Templar 2nd (13879), gr. g. d. (Sprightly) by Moss Trooper (13357), — (Columbine) by Tomboy (9749), — by Pilot (7333), — by Young Sir Harry Liddell (7503), — by Mickley (7234), — by Adonis (2933), — by Lord Prudhoe (8251), — by Hollon's Bull (313).

(24012)

GAY LAD,

Red and white, calved April 13, 1866, bred by Mr. W. Tippler, Roxwell; got by Duke of Cornwall (23731), dam (Gaiety) by Baron (19261), g. d. (Geraldine) by Duke of Cambridge (14430), gr. g. d. (Annette) by Essex Hero (9096), — (Young Daisy) by James (8169), — by Son of Bachelor (1665), — by Wallace (5588), — by Reformer (2502), — by Shortlegs (5124), — by Ajax (723), — by Hector (2103), — by Surly (2715), — by Sir Harry (5155).

(24013)

GEM,

Roan, calved January 12, 1866, bred by Mr. J. Balfour, Balbirnie; got by Brome Prince (19360), dam (Jewel) by Prince Leopold (18611), g. d. (Azalea) by Admiral (14064), gr. g. d. (Georgina) by Bridegroom (11203), — (Georgie) by Lord George (10430), — by The Stuart (7623), — by Daniel (3555), — by Isaac (1129), — by Warlaby (672), — by Son of Sir Dimple (594), — by Layton (2190).

(24014) GENERAL,

Red, calved April 26, 1865, bred by and the property of Mr. W. Bolton, The Island; got by Grey Gauntlet (19908), dam (Butterfly's Beauty) by Master Butterfly 11th (16530), g. d. (Dewdrop) by Lord Cardigan (13177), gr. g. d. (Jessie) by Nugget (18474), — (Old Jessie) by Baronet (11148), — by Emerald (23872), — by a Bull bred by Earl Spencer.

(24015) GENERAL,

Rich roan, calved December 1, 1865, bred by Mr. J. Clayden, Littlebury, the property of Mr. W. H. Walker, Shenfield; got by Costa (21487), dam (Gaiety) by Lord Althorpe (14800), g. d. (Tit) by Horatio (10335), gr. g. d. (Titmouse) by George (6037), — (Cowslip) by Pickwick (4698), — by Broken Horn (3224), — by Regent (1366), — by Western Comet (689), — by Viscount (666).

(24016) GENERAL BURNSIDE,

Red and white, calved February 14, 1861, bred by Mr. G. Faulkner, Rothersthorpe, the property of Mr. Dunkley, Rothersthorpe; got by General (17947), dam (Wreath) by Baronet (12440), g. d. (Willow) by Dictator (11356), gr. g. d. (Wood Rose) by Hector (9200), — (Woodbine) by Nelson (4547), — by Spectre (2689), — by MacGregor (2235), — by Star (2699), — by Boughton (90).

(24017) GENERAL COLLINGS,

Roan, calved May 20, 1865, bred by Mr. R. Searson, Cranmore Lodge, the property of Mr. W. Sneath, Connington; got by Colonel Collings (17587), dam (Ranby Belle) by Cock of the Walk (15782), g. d. by Orthodox 16th (16664), gr. g. d. by Belvedere 4th (3130), — by Tartar (2738), — by Raby (2474), — by Son of Cossack (925).

(24018) GENERAL CLYDE,

Roan, calved April 12, 1864, bred by Mr. C. Bruce, Broadland, the property of Mr. G. Mitchell, Haddo; got by Signet Seal (18824), dam (Lady Clyde) by Dipple (14401), g. d. (Bessy Bell) by Red Orbliston (24920), gr. g. d. (Young Lousea) by Major (24514), — (Lousea) by Jock of Darlington, — Mary of Eden, from the stock of Mr. J. C. Grant Duff.

(24019) GENERAL DIX,

Roan, calved May 2, 1865, bred by and the property of Mr. R. Betts, Holbeck Lodge; got by Chancellor (21394), dam (Planet 4th) by Walpole (23168), g. d. (Planet) by Sheldon (8557), gr. g. d. (Myrtle) by Young Newton (11853), — by Newton (2367), — by Vanish (5546), — by Ormsby (4621), — by Pilot (2427), — by Commodore (1858), — by Stirling (5330).

(24020) GENERAL GENTIAN,

Red roan, calved February 21, 1865, bred by Messrs. Edgecumbe and Stannes, Taviton, the property of Mr. S. Widdicombe, Hay Ugborough; got by Young General (17949), dam (Gentian 2nd) by Cherry Duke 3rd (15763), g. d. (Gentian) by Kirklevington 2nd (13119), gr. g. d. (Gyneth) by Third

Duke of Cambridge (5941), — (Guendelon) by Third Duke of Cambridge (5941), — by Smeatonian (5213), — by Champion (5846), — by Phenomenon (491), — by Allison's Grey Bull (26).

(24021) GENERAL HOPEWELL 2ND,

Roan, calved June 3, 1866, bred by Mr. H. Aylmer, West Dereham; got by General Hopewell (17953), dam (Miss Goldschmidt) by Rajah (18665), g. d. (Jenny Lind) by Vanguard (10994), gr. g. d. (Jacinth) by Leonidas (10414), — (Janette) by General Washington (6036), — by Virgil (5568), — by Emperor (1014), — by Young Favourite (255), — by Young Major (1186).

(24022) GENERAL LEE,

White, calved May 27, 1866, bred by and the property of Mr. H. Sayer, Close Houses; got by Crown Diamond (19531), dam (Daisy) by Pugnator (18656), g. d. (Buston 3rd) by Sultan (18938), gr. g. d. (Miss Buston) by Buston (11229), — (Daisy) by Rubini (9586), — by Son of Wharton (2833).

(24023) GENERAL NAPIER,

Rich roan, calved December 10, 1865, bred by Mr. D. McIntosh, Havering Park, the property of Mr. E. H. Cheney, Gaddesby Hall; got by Grand Duke 4th (19874), dam (Lady Sale) by Old Rowley (15020), g. d. (Lady Coke) by Jethro Tull (11616), gr. g. d. (Lady) by General Sale (8099), — (Laura) by Napier (6238), — by Mameluke (2258), — by Waterloo (2816), — by Baron (58), — by Phenomenon (491), — by Favourite (252), — by Favourite (252), — by Favourite (252), — by Hubback (319), — by Snowdon's Bull (612), — by Waistell's Bull (669), — by Masterman's Bull (422), — by the Studley Bull (626).

(24024) GENERAL NEAL DOW,

Red roan, calved October 13, 1866, bred by and the property of Sir Wilfred Lawson, Bart., Brayton; got by Brayton 3rd (19335), dam (Coral) by Lord Wiseton (13256), g. d. (Jessica) by Premier (6308), gr. g. d. (Venus) by Saturn (5089), — (Dairymaid) by Favourite (6997), — by Grindon (3942), — bred by Mr. Rennie of Phantassie.

(24025) GENERAL SHERMAN,

Red and white, calved April 29, 1865, bred by and the property of Mr. A. Brogden, Holme Island; got by Lord Oxford (20214), dam (Cordelia 5th) by Ninth Duke of Oxford (17738), g. d. (Cordelia 3rd) by Prince of Glo'ster (13517), gr. g. d. (Cordelia 2nd) by Voltigeur (12274), — (Cordelia) by King Lear (8196), — White Rose.

(24026) GENERAL WETHERBY,

Roan, calved in May, 1865, bred by Col. Kingscote, Kingscote Park, the property of Mr. R. P. Davies, Ridgeway; got by Second Duke of Wetherby (21618), dam (Georgina 6th) by Fourth Duke of Oxford (11387), g. d. (Georgina 5th) by General Canrobert (12926), gr. g. d. (Georgina) by St. Bernard (15227), — by Lord George Bentinck (10444), — by King Pippin (14769), — by Earl Stanhope (5966).

(24027) GENERAL WETHERBY 2ND,

Roan, calved in September, 1866, bred by and the property of Col. Kingscote, Kingscote Park; got by Second Duke of Wetherby (21618), dam (Georgina 6th) by Fourth Duke of Oxford (11387), g. d. (Georgina 5th) by Gen. Canrobert (12926), gr. g. d. (Georgina) by St. Bernard (15227), — by Lord George Bentinck (10444), — by King Pippin (14769), — by Earl Stanhope (5966).

(24028) GENERAL WILLIAMS,

Roan, calved September 3, 1866, bred by and the property of Mr. Saunders, Nunwick Hall; got by Wallace (23166), dam (Dora Gwynne) by Prince Patrick (18633), g. d. (Nelly Gwynne) by Old Rowley (15020), gr. g. d. (Orphan Gwynne) by Duke of Gloucester (11382), — (Daphne Gwynne) by Conservative (3472), — by Wallace (5586), — by Marmion (406), — by Merlin (430), — by Layton (366), — by Phenomenon (491), — by Favourite (252), — by Favourite (252), — by Hubback (319), — by Snowdon's Bull (612), — by Waistell's Bull (669), — by Masterman's Bull (422), — by the Studley Bull (626).

(24029) GENERAL WYNDHAM,

Red, calved April 10, 1863, bred by Mr. R. Dufton, Thomas Close; got by General Wilson (16143), dam (Modesty) by Duke of Clarence (15923), g. d. (Mirth) by Emigrant (12830), gr. g. d. (Snowdrop) by Molecatcher (10537), — by Mango (4359), — by Young Ronald (5007).

(24030) GENEVA'S DUKE,

Red, calved October 11, 1865, bred by Mr. Meakin, Shobnall Grange, the property of Mr. W. T. Wakefield and Mr. C. Arnold, Catton; got by Duke of Geneva (19614), dam (Duchess of Lancaster 4th) by Sir Colin Campbell (16961), g. d. (Duchess of Lancaster 3rd) by Duke of York (11393), gr. g. d. (Buttercup) by Second Duke of Lancaster (5951), — by Crichton (3516), — by Ploughboy (4726).

(24031) GENUINE PRINCE,

Roan, calved December 22, 1866, bred by Mr. Torr, Aylesby Manor; got by Prince of Warlabby (15107), dam (Gracious Princess) by Fitz-Clarence (14552), g. d. (Grand Princess) by British Prince (14197), gr. g. d. (Gleam) by Baron Warlabby (7813), — (Glitter) by Londesboro' (6142), — by Ranunculus (2479), — by Remus (4932), — by Prince Comet (1342), — by Count (170), — by Constellation (163), — by Young Favourite (255).

(24032) *GEORGE,

Roan, calved in June, 1862, bred by Mr. J. Bramley, Langrick Grange; got by Son of Duke of Bolton (12738), dam by Grand Cross (14638), g. d. by Lord of the Manor (11742), gr. g. d. by Whitelock (14002).

(24033) GEORGE BUCK,

White, calved July 6, 1865, bred by Mr. W. A. Wooler, Sadberge Hall;

got by White Prince (23213), dam (Duchess of Richmond) by Duke (17700), g. d. (Young Duchess) by Red Richmond (13578), gr. g. d. (Duchess) by Duke of Richmond (7996), — (Favourite) by Cotherstone (6903), — by Yellow Boy (5694), — by Red Robin (2492), — by Burley (1766), — by Son of Young Albion (15), — by Sir Marton (1453), — by Palmsun (7311), — by a Bull of Mr. Parrington's.

(24034)

GERALD,

Roan, calved October 18, 1866, bred by and the property of the Hon. Col. Duncombe, Waresley Park; got by Sailor Boy (22825), dam (Geraldine) by Great Mogul (14651), g. d. (Khirkee 4th) by Marmaduke (14897), gr. g. d. (Khirkee 2nd) by Melbourne (13327), — (Khirkee) by Young Fourth Duke (9037), — by Duke of Richmond (7996), — by Sir Walter (2639), — by Young Jerry (8177), — by Roseberry (567), — by Roseberry (567), — by Constellation (163), — by Hastings (293), — by Hastings (293), — by Leopold (372).

(24035)

GLADIATEUR,

White, calved January 28, 1866, bred by Mr. N. Barton, Straffan House; got by British Flag (19351), dam (Lady of Windsor) by Knight of Windsor (16350), g. d. (Raspberry 3rd) by Satan (16910), gr. g. d. (Raspberry 2nd) by Son of Belted Will (6780), — (Raspberry 1st) by Magnus Troil (8263), — by Juan (6106), — by Soldier (5239), — by Shakespeare (5108), — by Captain Parry (838), — by Alexander (737), — by Adonis (719), — by Minor (441), — by Brother to Wellington (680), — by Son of Favourite (252).

(24036)

GLADIATEUR,

Red and white, calved May 31, 1865, bred by Mr. J. P. Tynte, Tynte Park; got by Ravenspur (20628), dam (Graceful) by Prince of Warlaby (15107), g. d. (Gaiety) by The Beau (12182), gr. g. d. (Gazelle) by Noble (4578), — (Garland) by Hector (4000), — by Emperor (1974), — by Margrave (2263), — by Leopold (2199), — by Hector (2103), — by Traveller (655), — by Surly (2715), — by Colonel (152).

(24037)

GLADSTONE,

Roan, calved March 29, 1865, bred by Earl Spencer, Althorpe, the property of Mr. R. Doig, Lillingstone Hall; got by Cock o' the Midden (23585), dam (Heartsease) by Hogarth (13036), g. d. (Snowdrop) by Fourth Duke of York (10167), gr. g. d. (Science) by Sir Thomas Fairfax (5196), — (Starville) by Young Sea Gull (5100), — by Crusader (934), — by Sultan (1485), — by White Comet (1582), — by Son of Chilton (136), — by Bolingbroke (86).

(24038)

GLADSTONE,

Roan, calved May 7, 1865, bred by and the property of Sir W. Lawson, Bart., Brayton; got by Kildonan (20051), dam (Annie Mary 3rd) by

Weathergage (15496), g. d. (Annie Mary) by The Hero (10934), gr. g. d. (Fancy 2nd) by Grand Duke (10284), — (Fancy) by Kelly (9264), — by Billy (8888), — from the stock of Mr. Grey of Millfield Hill.

(24039)

GLADSTONE,

White, calved March 30, 1866, bred by Mr. G. Garne, Churchill Heath ; got by Partisan (22494), dam (Genius) by Progression (16770), g. d. (Gentel) by Bashaw (12449), gr. g. d. (Gentle) by Colchicum (8963), — (Meg Merriles) by Harold (8131), — by Son of Anthony (1640), — by a Bull of Mr. Champion's of Blyth.

(24040)

GLAUCUS 3RD,

Red and white, calved March 17, 1863, bred by Mr. R. C. Richards, Kirkham Villa ; got by Glaucus (19856), dam (Vapour 2nd) by Constantine (14318), g. d. (Vapour) by Tom of Lincoln (8714), gr. g. d. (Lady Valentine) by Rockingham (2550), — (Lady) by Sir Walter (2639), — by Roseberry (567), — by Cupid (178), — by Ruff of the Needle (5030), — by Constitution (166).

(24041)

GLENLIVAT,

Roan, calved July 20, 1866, bred by Mr. C. A. Barnes, Charleywood ; got by Glencoe (17968), dam (Young Kitchen Maid) by Fifth Duke of York (19652), g. d. (Kitchen Stuff) by Son of Tortworth (10966), gr. g. d. (Young Kitchen Maid) by Tortworth (10966), — (Kitchen Maid) by Tortworth (10966), — (Kitchen Maid) by Posthumous (2446), — by Bulmer (1760), — by Kirkham (8202), — by a Bull of the Earl of Carlisle's, purchased of Mr. C. Colling.

(24042)

GLITTERING PRIEST,

Roan, calved June 11, 1865, bred by Mr. Torr, Aylesby Manor, the property of Mr. Watson, Londonthorpe ; got by Breast Plate (19337), dam (Glittering Priestess) by The Druid (18981), g. d. (Glittering Princess) by British Prince (14197), gr. g. d. (Glittering Star) by Vanguard (10994), — (Gleam) by Baron Warlaby (7813), — by Londesboro' (6142), — by Ranunculus (2479), — by Remus (4932), — by Prince Comet (1342), — by Count (170), — by Constellation (163), — by Young Favourite (255).

(24043)

GLORY,

Red, calved May 12, 1866, bred by and the property of Mr. J. P. Tynte, Tynte Park ; got by The Peer (23045), dam (Graceful) by Prince of Warlaby (15107), g. d. (Gaiety) by The Beau (12182), gr. g. d. (Gazelle) by Noble (4578), — (Garland) by Hector (4000), — by Emperor (1974), — by Margrave (2263), — by Leopold (2199), — by Hector (2103), — by Traveller (655), — by Surly (2715), — by Colonel (152).

(24044)

GOLD DIGGER,

Red, calved March 4, 1865, bred by Mr. W. Marr, Upper Mill, the property of Mr. W. Duthie, Collynie ; got by Young Pacha (20457), dam

(Goldie) by Goldsmith (14632), g. d. (Ruby Hill) by Elphinstone (14492), gr. g. d. (Hawthorn Hill) by Duke (7980), — (Red Tibby) by Sir Robert Peel (7512), — by Buchan Laddie (5814), — by Rob Roy, — White Beauty.

(24045) GOLDEN BUTTERFLY,

White, calved February 15, 1865, bred by Mr. G. Carne, Churchill Heath, the property of the Rev. W. V. Harcourt, Nuneham Park; got by Royal Butterfly 14th (20722), dam (Gennet) by Gondomar (17985), g. d. (Genteel) by Bashaw (12449), gr. g. d. (Gentle) by Colchicum (8963), — (Meg Merriles) by Harold (8131), — by Son of Anthony (1640), — by a Bull of Mr. Champion's of Blyth.

(24046) GOLDEN CREST,

Rich roan, calved March 25, 1866, bred by Mr. E. Wortley, Ridlington, the property of Mr. J. M. Grundy, Drayton; got by Golden Crown (21835), dam (Welcome Nellie) by Red Rover (20648), g. d. (Welcome Lady) by Welcome Guest (15497), gr. g. d. by Vanguard (10994), — by Hamlet (8126).

(24047) GOLDEN DICK,

Rich roan, calved February 6, 1866, bred by Mr. Benn, Newlands, the property of Mr. R. Dufton, Thomas Close; got by Golden Duke (19860), dam (Eugenie 1st) by Victor (13952), g. d. (Gold) by Antonio (7791), gr. g. d. (Dainty) by Hector (9200), — (Daffodil) by Nelson (4547), — by Barrister (1689), — by Spectre (2689), — by Macgregor (2235), — by Star (2699), — by Boughton (90).

(24048) GOLDEN GEM,

Roan, calved December 24, 1865, bred by Mr. H. Aylmer, West Dereham; got by Hildebrand (18068), dam (Guava) by War Eagle (15483), g. d. (Gem) by Sweet William (7571), gr. g. d. (Juniper) by Mahomed (6170), — (Red Lady) by Juniper (1145), — by Columella (904), — by Shakespeare (1429), — by Blyth Comet (85), — by Neswick (1266), — by Favourite (1033).

(24049) GOLDEN HOOP,

Red and white, calved April 29, 1863, bred by Mr. B. Wilson, Brawith, the property of Mr. W. S. Gofton, Wharram Percy; got by Golden Horn (17978), dam (Roan Lady) by Squire 2nd (13778), g. d. (Certainty 9th) by Emperor (6973), gr. g. d. (Certainty 3rd) by Sir Walter (2639), — (Certainty) by Sir Walter (2639), — by Roseberry (567), — by Roseberry (567), — by Constitution (166), — by Hastings (293), — by Constellation (163).

(24050) GOLDEN HORN,

Roan, calved July 23, 1864, bred by Mr. C. L. Whalley, Richmond House, the property of Mr. T. Helme, Cockerham; got by Napoleon (20395), dam (Sundew) by White Hamlet (15508), g. d. (Sunflower) by General Fairfax (14594), gr. g. d. (Sunset) by Symmetry (12168), — (Nonpareil 4th) by Young Frederick (3836), — by Commodore (1858), — by Tathwell Studley (5401), — by Blyth Comet (85).

(24051)

GOLDEN PRINCE,

Red and white, calved January 15, 1866, bred by and the property of Mr. F. Brown, Greenhead; got by Parmesan (20471), dam (Anne) by Golden King (17979), g. d. (Annette) by Brompton (14200), gr. g. d. (Anne) by Horatio (7097), — (Adelaide) by Prince Albert (4780), — by Son of Nunthorpe (4600), — by Appleton's Red Bull (3023), — by Liston (2210), — by Wonderful (700), — by Baronet (61), — by Jupiter (345), — by Alfred (23), — by Son of Washington (675).

(24052)

GOLDEN ROSE,

Rich roan, calved November 29, 1865, bred by and the property of Mr. J. A. Piggot, Beckingham Hall; got by Guelder Rose (19910), dam (Genevieve 4th) by Victor (15458), g. d. (Genevieve 1st) by Usurper (13929), gr. g. d. (Genevieve) by Young Fourth Duke (9037), — (Virginity) by Unicus (7657), — by Second Duke of Northumberland (3646), — by Bachelor (1666), — by Memnon (1218), — by Diomed (974), — by Sirius (598), — by Midas (435), — by Wellington (679), — by Sultan (631), — by Punch (531), — by Ladykirk (355).

(24053)

GOLIAH,

Red, calved February 21, 1865, bred by Sir G. R. Philips, Bart., the property of Mr. J. G. Ward, Oxhill Villa; got by Pan (18516), dam (Gwyneth) by Glo'ster's Grand Duke (12949), g. d. (Young Alfreda) by Young Locksley (22111), gr. g. d. (Fairy) by Alfred (2988), — (Brownie) by Stanhope (5315), — by Stanhope (5315), — Venus, bought in the North.

(24054)

GOOD FELLOW,

Roan, calved May 30, 1866, bred by Mr. Torr, Aylesby Manor; got by Breast Plate (19337), dam (Gentle Princess) by British Prince (14197), g. d. (Gloamin) by Vanguard (10994), gr. g. d. (Gleam) by Baron Warlaby (7813), — (Glitter) by Londesboro' (6142), — by Ranunculus (2479), — by Remus (4932), — by Prince Comet (1342), — by Count (170), — by Constellation (163), — by Young Favourite (255).

(24055)

GOVERNOR,

Roan, calved May 12, 1866, bred by Messrs. Angus, Broomley; got by Knight of Killerby (22054), dam (Prudence) by Cœur de Lion (15783), g. d. (May Flower) by Duke of Tyne (12773), gr. g. d. (Sprightly 3rd) by Benedict (7828), — (Sprightly) by Young Hector (7074), — by Young Hastings (3988), — by Wallace (5588), — by Ivanhoe (1130), — by Leopold (2199), — by Hector (2103), — by Sir Harry (5155), — by Surly (2715), — by Burrell's Bull (3248).

(24056)

GRADUATE,

Roan, calved March 17, 1866, bred by Mr. J. Harward, Winterfold; got by Charleston (21400), dam (Amelia 7th) by Agamemnon (17279), g. d. (Amelia 2nd) by Frederick (11489), gr. g. d. (Amy) by Sir Isaac (9645), — (Amelia) by Prince of Wales (6345), — by Plumpton (2440), — by

Gainford (2044), — by Cripple (1887), — by Young Rockingham (2549), — by Wellington (2824), — by Major (2255), — by Northumberland (464), — by Styford (103), — by Bolingbroke (86).

(24057)

GRAND ALLIANCE,

Red, calved November 3, 1864, bred by Mr. J. Brett, Burton Joyce, the property of Mr. Brett, Oxtou Grange; got by Alliance 2nd (19217), dam (Ruby 8th) by Monarch 2nd (14958), g. d. (Ruby 6th) by Improver (20033), gr. g. d. (Ruby 5th) by Lord Arthur Fairfax (7152), — (Ruby 4th) by Homer (8153), — by Snap (2646), — by Shakespeare (1429), — by Rubens (568).

(24058)

GRAND ARCH DUKE,

White, calved June 26, 1864, bred by Mr. J. B. Faviell, Stockeld Park, the property of Mr. Radcliffe, Rudding Park; got by Seventh Duke of Oxford (17741), dam (Miss Haxby) by Bell the Cat (17399), g. d. (Lady Malcolm) by Harry of the Wynd (12992), gr. g. d. (Picotee) by Laudable (9282), — (Carnation) by Prince of Northumberland (4826), — by Young Colling (1843), — by Danby (1900), — by Sedbury (1424), — by Wilkinsons' Red Bull (2838).

(24059)

GRAND COUNT 2ND,

Red roan, calved February 7, 1866, bred by Mr. W. W. Slye, Beaumont Grange, the property of Mr. J. H. Kearne, Hollett; got by Grand Duke of Lancaster (19883), dam (Countess 2nd) by Grand Signor (14644), g. d. (Countess) by Young Pompey (13480), gr. g. d. (Celia) by Albert (7766), — (Constance) by Van Amburgh (5543), — by Columella (904), — by Palatine (478), — by Palmflower (480), — by Patriot (486), — by Driffield (223), — by C. Holmes' Bull (314).

(24060)

GRAND CROSS,

Roan, calved February 4, 1865, bred by Mr. Torr, Aylesby Manor, the property of Mr. H. Empson, Ravensdale; got by Killerby Monk (20053), dam (Genoa) by The Druid (18981), g. d. (Genuine Gold) by British Prince (14197), gr. g. d. (Genuine Gem) by Vanguard (10994), — (Glisten) by Vanguard (10994), — by Baron Warlaby (7813), — by Londesboro' (6142), — by Ranunculus (2479), — by Remus (4932), — by Prince Comet (1342), — by Count (170), — by Prince of Waterloo (528), — by Young Favourite (255).

(24061)

GRAND CROSS,

Red, calved May 12, 1865, bred by Mr. D. P. Walesby, Ranby, the property of Mr. S. T. Welfit, Tathwell Hall; got by Welford (23196), dam (Red Juno) by Julius Cæsar (18122), g. d. (Juno) by Monarch (18414), gr. g. d. by Belvedere 4th (3130), — by Tartar (2738), — by Raby (2474), — by Eclipse (1949), — by Don Cossack (986).

(24062)

GRAND DUKE,

Roan, calved April 12, 1865, bred by Mr. T. Barnes, Moynalty, the property of the Burren Farmer's Society; got by Ravenspur (20628), dam (Grand

Duchess) by Grand Duke 3rd (16182), g. d. (Sylph) by Hopewell (10332), gr. g. d. (Ophelia) by Hamlet (8126), — (Britannia) by Albion (7771), — by Lord Stanley (4269), — by Marcus (2262), — by Matchem (2281), — by Alderman (1622), — by Pilot (496), — by Remus (550), — by Sir Charles (592), — by R. Colling's Son of Favourite (252), — by same Son of Favourite (252), — Strawberry.

(24063) GRAND DUKE 16TH,

Red, calved July 10, 1865, bred by Mr. E. L. Betts, Preston Hall, the property of Mr. A. J. Robarts, Lillingstone Dayrell; got by Imperial Oxford (18084), dam (Grand Duchess 8th) by Prince Imperial (15095), g. d. (Grand Duchess 2nd) by Grand Duke (10284), gr. g. d. (Duchess 51st) by Cleveland Lad (3407), — (Duchess 41st) by Belvedere (1706), — by Second Hubback (1423), — by Second Hubback (1423), — by The Earl (646), — by Ketton 2nd (710), — by Comet (155), — by Favourite (252), — by Daisy Bull (186), — by Favourite (252), — by Hubback (319), — by J. Brown's Red Bull (97).

(24064) GRAND DUKE 17TH,

Rich roan, calved May 4, 1866, bred by Mr. E. L. Betts, Preston Hall, the property of Mr. A. Brogden, Holme Island; got by Second Duke of Wharfdale (19649), dam (Grand Duchess 12th) by Imperial Oxford (18084), g. d. (Grand Duchess 9th) by Grand Duke 3rd (16182), gr. g. d. (Grand Duchess 4th) by Cherry Duke (12589), — (Grand Duchess) by Grand Duke (10284), — by Cleveland Lad (3407), — by Belvedere (1706), — by Second Hubback (1423), — by Second Hubback (1423), — by The Earl (646), — by Ketton 2nd (710), — by Comet (155), — by Favourite (252), — by Daisy Bull (186), — by Favourite (252), — by Hubback (319), — by J. Brown's Red Bull (97).

(24065) GRAND DUKE,

Roan, calved July 3, 1865, bred by Mr. G. Radcliffe, Dany-Graig; got by Second Duke of Wharfdale (19649), dam (Miss Lochinvar) by Baron Marsham (21229), g. d. (Maid of Lochinvar) by Lord Lochinvar (14826), gr. g. d. (Fair Maid of Wetherby) by Lord Marquis (10459), — (Fair Maid of Perth) by Buchan Hero (3238), — by Sir Thomas Fairfax (5196), — by Harlsey (2091), — by Merrington (2303), — by Young Wynyard (2859), — by a Bull of Mr. Mason's, — by Lawnsleeves (365).

(24066) GRAND DUKE OF CAMBRIDGE,

Red, calved March 22, 1865, bred by Mr. W. W. Slye, Beaumont Grange, the property of Mr. J. Crossley, Oakwood; got by Grand Duke of Lancaster (19883), dam (Cambridge Moss Rose) by Second Duke of Cambridge (12743), g. d. (Moss Rose) by Lord of Brawith (10465), gr. g. d. (Lady Millicent) by Laudable (9282), — (Millicent) by Grouchy (6051), — by Sir Thomas Fairfax (5196), — by Young Colling (1843), — by Wilkinson's Red Bull (2838), — by Son of Hollings (2131), — by Partner (2409), — by Hollings (2131), — by R. Alcock's Bull (19).

From the original on Stone by A.M. Cowell

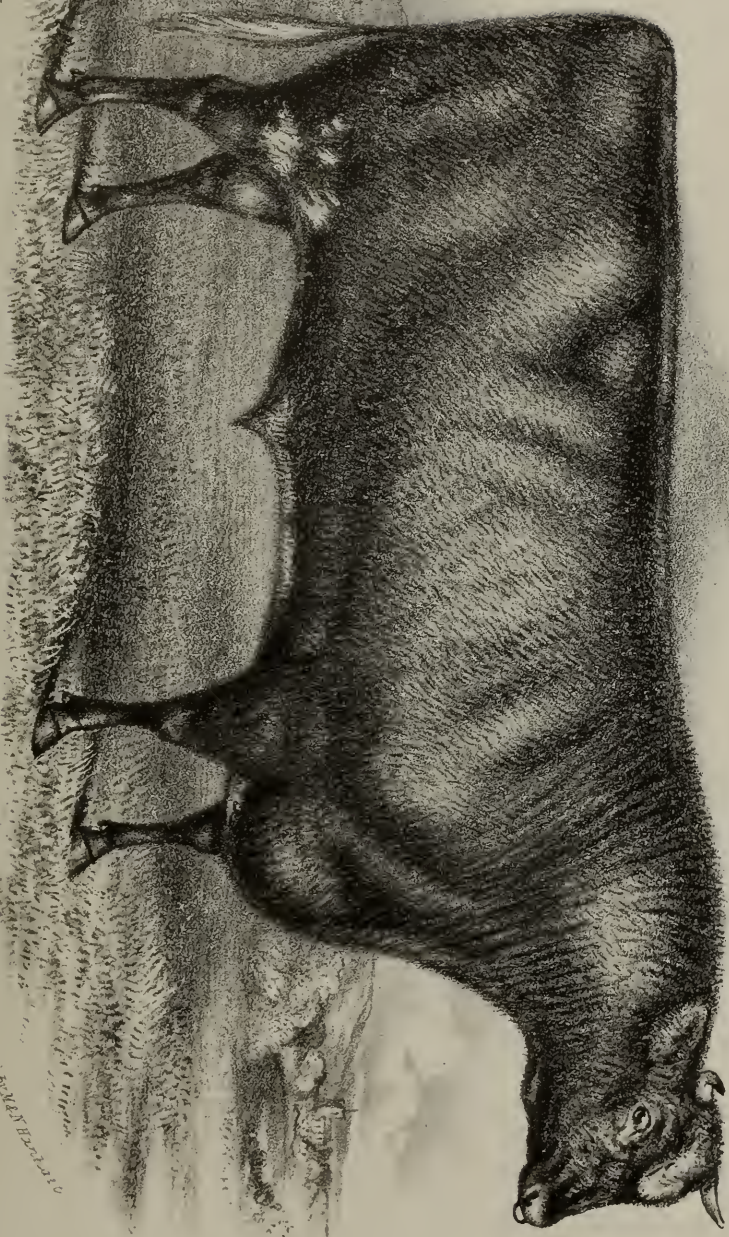

Property of Mrs. H. B. B. B.

GRAND DUKE 16TH (24063), AT 2 YEARS OLD.
The Property of A. J. Roberts Esq., Lillingstone Dayrell, Bucks.

(24067) GRAND DUKE OF ESSEX 3RD,

Red and white, calved February 17, 1866, bred by Mr. D. McIntosh, Havering Park, the property of Mr. F. Munn, Temple Laugherne ; got by Grand Duke 4th (19874), dam (Lady Bates 2nd) by The Buck (13836), g. d. (Lady Bates) by Duke of Glo'ster (11382), gr. g. d. (Lady Blanche) by Fourth Duke of York (10167), — (Lady Barrington 8th) by Second Duke of Oxford (9046), — by Fourth Duke of Northumberland (3649), — by Cleveland Lad (3407), — by Belvedere (1706), — by Son of Herdsman (304), — by Wonderful (700), — by Alfred (23), — by Young Favourite (6994).

(24068) GRAND DUKE OF ESSEX 4TH,

Rich roan, calved May 2, 1866, bred by Mr. D. McIntosh, Havering Park, the property of Mr. D. R. Davies, Mere Old Hall ; got by Grand Duke 4th (19874), dam (Lady Bates 3rd) by Fourth Duke of Oxford (11387), g. d. (Lady Bates 2nd) by The Buck (13836), gr. g. d. (Lady Bates) by Duke of Glo'ster (11382), — (Lady Blanche) by Fourth Duke of York (10167), — by Second Duke of Oxford (9046), — by Fourth Duke of Northumberland (3649), — by Cleveland Lad (3407), — by Belvedere (1706), — by Son of Herdsman (304), — by Wonderful (700), — by Alfred (23), — by Young Favourite (6994).

(24069) GRAND DUKE OF MONMOUTH,

Roan, calved October 15, 1866, bred by Mr. G. Radcliffe, Dany-Graig ; got by Lord Wharfdale (22232), dam (Miss Georgie) by Grand Duke of Wetherby (17997), g. d. (Miss Lochinvar) by Baron Marsham (21229), gr. g. d. (Maid of Lochinvar) by Lord Lochinvar (14826), — (Fair Maid of Wetherby) by Lord Marquis (10459), — by Buchan Hero (3238), — by Sir Thomas Fairfax (5196), — by Harlsey (2091), — by Merrington (2303), — by Young Wynyard (2859), — by a Bull of Mr. Mason's, — by Lawnsleeves (365).

(24070) GRAND DUKE OF OXFORD,

Red, calved December 3, 1866, bred by Mr. W. W. Slye, Beaumont Grange ; got by Grand Duke of Lancaster (19883), dam (Oxford Gwynne) by Oxford (20450), g. d. (Sophy Gwynne) by Young Benedict (15641), gr. g. d. (Sophia Gwynne) by St. Thomas (10777), — (Sall Gwynne) by Prime Minister (2456), — by Marmion (406), — by Merlin (430), — by Layton (366), — by Phenomenon (491), — by Favourite (252), — by Favourite (252), — by Hubback (319), — by Snowdon's Bull (612), — by Waistell's Bull (669), — by Masterman's Bull (422), — by the Studley Bull (626).

(24071) GRAND DUKE OF YORK,

Rich roan, calved in January, 1865, bred by Capt. Blathwayt, Dyrham, the property of Mr. W. Butler, Badminton ; got by Seventh Duke of York (17754), dam (Fidget 4th) by Fourth Duke of York (10167), g. d. (Fidget 2nd) by Duke of Northumberland (1940), gr. g. d. (Fidget) by Second Earl of Darlington (1945), — (Fletcher) by Son of Young Wynyard (2859), — descended from J. Brown's Red Bull (97).

(24072) GRANDEE,

Red and white, calved September 5, 1866, bred by Lord Penrhyn, Penrhyn Castle; got by Duke of Geneva (19614), dam (Gracious) by Marmaduke (14897), g. d. (Graceful) by Loyalist (10479), gr. g. d. (Gazelle) by Noble (4578), — (Garland) by Hector (4000), — by Emperor (1974), — by Margrave (2263), — by Leopold (2199), — by Hector (2103), — by Traveller (655), — by Surly (2715), — by Colonel (152).

(24073) GRANDEE,

Roan, calved July 16, 1865, bred by Mr. A. J. Robarts, Lillingstone Dayrell, the property of Mr. P. Salmons, Luffel Abbey; got by Third Grand Duke (16182), dam (Grand Duchess) by Grand Sultan (16189), g. d. (Duchess of Sussex) by Duke of Sussex (12772), gr. g. d. (Countess of Beverley) by Lord Foppington (10437), — (Cowslip Bell) by Second Cleveland Lad (3408), — by Duke of Northumberland (1940), — by Son of Second Hubback (2683), — a Cow of Mr. Bates's descended from the stock of Mr. Maynard of Eryholme.

(24074) GRAND FORTH,

Roan, calved April 22, 1866, bred by Mr. A. Cruickshank, Sittyton, the property of Mr. G. Mitchell, Meikle Haddo; got by Forth (17866), dam (Gold Mint) by The Baron (13833), g. d. (Pure Gold) by Young Fourth Duke (9037), gr. g. d. (Star Pagoda) by Duplicate Duke (6952), — (The Mint) by Robin O'Day (4973), — by Sir Walter (2639), — by Young Jerry (8177), — by Roseberry (567), — by Roseberry (567), — by Constellation (163), — by Hastings (293), — by Hastings (293), — by Leopold (372).

(24075) GRAND GUARD,

Roan, calved March 27, 1865, bred by Mr. A. Cruickshank, Sittyton, the property of Messrs. Cruickshank and Hector; got by Champion of England (17526), dam (Lady Stuart) by John Bull (11618), g. d. (Lady Love) by The Baron (13833), gr. g. d. (Lady Louisa) by Procurator (10657), — (Lady Roseberry) by Billy 2nd (5794), — by General Picton (3876), — by Young Monarch (2327), — by Pilot (496), — by Satellite (1420).

(24076) GRAND JEWELLER,

Roan, calved Oct. 3, 1865, bred by Mr. T. Hooke, Norton Grange; got by Jeweller 4th (21988), dam (Jewel 2nd) by Chancellor (14256), g. d. (Jewel) by Fifth Duke of York (10168), gr. g. d. (Janetta) by Lycurgus (7180), — (Jocasta) by Friar Tuck (3848), — by Warden (5595), — by Javelin (4093), — by Blyth (797), — by Wellington (684), — by Phenomenon (491), — by Favourite (252), — by Favourite (252), — by Favourite (252), — by Hubback (319), — by Snowdon's Bull (612), — by Waistell's Bull (669), — by Masterman's Bull (422), — by the Studley Bull (626).

(24077) GRAND MARCH,

Roan, calved March 27, 1866, bred by Mr. G. Bland, Coleby Hall, the property of Mr. E. H. Cheney, Gaddesby Hall; got by Grand Duke 6th (19876),

dam (Tranquil) by Lord Raglan (14849), g. d. (Tambarine) by Hopewell (10332), gr. g. d. (Trophy) by Captain Shaftoe (6833), — (Surplice) by Homer (2134), — by Rob Roy (557).

(24078) GRAND MASTER,

Light roan, calved April 6, 1861, bred by Col. Healey, Morris Grange, the property of Mr. R. Emmerson, Eryholme; got by Cobham (14287), dam (Ruth) by Albert (7767), g. d. (Rachel) by Noble (4579), gr. g. d. by Corelli (3485), — by Wauldby (2818), — by Wellington (5620), — bred by Major Rudd.

(24079) GRAZIER,

Red and white, calved December 21, 1864, bred by Messrs. J. and J. Gaitskell, Hall Santon, the property of Mr. J. Raven, St. Helens; got by His Lordship (21939), dam (Queen Bess 4th) by Master Gwynne (16539), g. d. (Queen Bess) by Usurper (12251), gr. g. d. (Queen) by Ingleby (8167), — (I. X. L.) by U. X. L. (9764), — by Son of Prime Minister (2456), — by Favourite (3772), — by Punch (4849), — by Anthony, — by Young Western Comet (1575), — by Son of Layton (366), — by Layton (366), — by Simon (590).

(24080) GREAT EASTERN,

White, calved July 22, 1865, bred by Mr. H. J. Adeane, Babraham Hall, the property of Mr. W. F. W. Chute, The Vyne; got by Cardinal (19402), dam (Corsette) by Noble Arch (18455), g. d. (Daisy) by Election (14490), gr. g. d. (Columbine) by Lord of the North (11743), — (Cowslip) by Paris (7314), — by Albion (5735), — by Red Rover (4903), — by Anticipation (750), — by Emperor (1014), — by Young Windsor (699), — by Windsor (698).

(24081) GREAT EASTERN,

Roan, calved May 24, 1866, bred by and the property of Mr. W. Lambe, Aubourn; got by Great Mogul (14651), dam (Roseate) by White Knight (14001), g. d. (White Face) by Frederick (10243), gr. g. d. (Fatty) by Prince Comet (9505), — by Sovereign (18902), — by Young Favourite (17836), — by Crispin (174).

(24082) GREAT HOPE,

Red and white, calved October 31, 1866, bred by and the property of Mr. T. C. Booth, Warlaby; got by Commander-in-Chief (21451), dam (Hopeful) by Lord of the Valley (14837), g. d. (Welcome Hope) by Hopewell (10332), gr. g. d. (Welcome) by Water King (11024), — (Vivandiere) by Buckingham (3239), — by Leonard (4210), — by Young Matchem (4422), — by Priam (2452), — by Young Alexander (2977), — by Pilot (496).

(24083) GRECIAN PRINCE,

Red and white, calved July 22, 1865, bred by Mr. Torr, Aylesby Manor, the property of Mr. T. Brooks, Croxby; got by Breast Plate (19337), dam (Grand Princess) by British Prince (14197), g. d. (Gleam) by Baron Warlaby

(7813), gr. g. d. (Glitter) by Londesboro' (6142), — (Glowworm) by Ranunculus (2479), — by Remus (4932), — by Prince Comet (1342), — by Count (170), — by Constellation (163), — by Young Favourite (255).

(24084)

GREENACRE,

Red, calved May 2, 1863, bred by Mr. J. Innes, Wogle, the property of Mr. Anderson, Cullearlie; got by Lord Balco (22123), dam (Viper 4th) by Beeswing (12456), g. d. (Viper 3rd) by Prince of Wales (10647), gr. g. d. (Viper) by Billy 2nd (5794), — (Elizabeth) by Dunse (3661), — by Warder (5596).

(24085)

GRENADIER,

Roan, calved April 15, 1866, bred by Mr. Willoughby Wood, Holly Bank, the property of Mr. W. Clapham, Hatfield; got by Lord Wild Eyes 2nd (22234), dam (Grenade) by Titan (17125), g. d. (Amazon) by Lord Thoresby (14856), gr. g. d. (Annette) by Horrox (11591), — (Nancy) by Cleveland Lad (3407), — a Cow of Mr. Bell's of Mosbro' Hall.

(24086)

GUARD PLATE,

Red and white, calved Dec. 14, 1865, bred by Mr. Torr, Aylesby Manor, the property of Mr. H. Smith, The Grove; got by Breast Plate (19337), dam (Guardian Princess) by British Prince (14197), g. d. (Gauntlet) by Vanguard (10994), gr. g. d. (Gorget) by Crown Prince (10087), — (Glisten) by Vanguard (10994), — by Baron Warlabby (7813), — by Londesboro' (6142), — by Ranunculus (2479), — by Remus (4932), — by Prince Comet (1342), — by Count (170), — by Constellation (163), — by Young Favourite (255).

(24087)

GUARDSMAN,

Roan, calved December 9, 1864, bred by Mr. W. Bolton, The Island, the property of Mr. W. Braddell, Bullingate; got by Grey Gauntlet (19908), dam (Lady Power) by Prince Consort (16729), g. d. (Amy 3rd) by Nugget (18474), gr. g. d. (Amy 2nd) by Lord Cardigan (13177), — (Amy) by Baronet (11148), — by a Bull bred by Earl Spencer.

(24088)

GULLIVER,

Rich roan, calved August 24, 1865, bred by and the property of Mr. W. Bolton, The Island; got by Grey Gauntlet (19908), dam (Windsor Beauty) by Young Windsor (19156), g. d. (Wideawake) by Nugget (18474), gr. g. d. (Old Wideawake) by Lord Cardigan (13177), — (Wild Eye) by Baronet (11148), — by Emerald (23872), — by a Bull bred by Earl Spencer.

(24089)

GULLIVER,

White, calved March 16, 1865, bred by Mr. J. Caddy, Rougholm; got by Cerdic (19415), dam (Mabel Gwynne) by Knight of Distington (18158), g. d. (Rosa Gwynne) by Prince (15081), gr. g. d. (Maggie Gwynne) by White Cloud (13997), — (Lucy Gwynne) by Lindsay (10423), — by St. Thomas (10777), — by Prime Minister (2456), — by Wallace (5586), — by Marmion (406), — by Merlin (430), — by Layton (366), — by Phenomenon (491), — by Favourite (252), — by Favourite (252), — by Hubback (319), — by Snowdon's Bull (612), — by Waistell's Bull (669), — by Masterman's Bull (422), — by the Studley Bull (626).

(24090) GUN BOAT,

Roan, calved March 6, 1865, bred by and the property of Mr. R. Betts, Holbeck Lodge; got by Mac Turk (14872), dam (Emerald 3rd) by Lorraine (14859), g. d. (Emerald) by Monarch (18414), gr. g. d. by Belvedere 4th (3130), — by Raby (2474).

(24091) GUSTAVUS ADOLPHUS,

Rich roan, calved November 13, 1866, bred by and the property of Mr. E. Wortley, Ridlington; got by Golden Crown (21835), dam (Moss Rose) by Lord of the Valley (14837), g. d. (Julia) by Cardigan (12556), gr. g. d. (Jewish Maid) by Fitz-Leonard Jun. (14553), — (Justicia) by Justice (14753).

(24092) GUY FAUX,

Roan, calved November 5, 1865, bred by Mr. J. C. Toppin, Skelton; got by Hamilton Hero (24097), dam (Sally) by Lord Garlies (14819), g. d. (Little Hetty) by Scotchman (13680), gr. g. d. (Jessie) by Baron of Ravensworth (7811), — (Fidget) by Adam (2920), — by Shedlaw (2615), — by Commodore (3447), — by George (2057), — by Latham (364), — by Simon (5133).

(24093) GWYNNE DUKE,

Rich roan, calved June 29, 1866, bred by and the property of Mr. W. W. Slye, Beaumont Grange; got by Sir Walter Gwynne (22921), dam (Daphne 4th) by Grand Duke of Lancaster (19883), g. d. (Daphne) by Clarendon (12608), gr. g. d. (Daylight) by Launcelot (6122), — (Young Duchess) by Milton (8315), — by Boughton (7841), — by Novelty (4599), — bred by Mr. C. Arbutnot.

(24094) HABEAS CORPUS,

White, calved February 20, 1866, bred by Major Hamilton, Brownhall; got by Duke of Montrose (21599), dam (De Beriot) by Lumley (16478), g. d. (Malibran) by Master Goldschmidt (13315), gr. g. d. (Songstress) by Marquis (11786), — (Jenny Lind) by Lord of Gilling (6587), — by Buckingham (3239), — by Son of Chance (868), — by Chance (868), — by Grazier (1085), — by Plutarch (1327), — by Midas (435), — by Grandson of Simon (590).

(24095) HAIL COLUMBIA,

Red, calved March 1, 1866, bred by Mr. T. Willis, Manor House, the property of Mr. Barker, Crosby Garrett; got by Lord Frederick (22156), dam (Yankee Doodle) by Royal Alfred (18748), g. d. (Flower de Luce) by King Alfred (16334), gr. g. d. (Iris) by Gipsy King (11532), — (Lily of the Nile) by Wilberforce (9830), — by Hartforth (9191), — by Young Shipton (8559), — by Champion (3323), — by Young Rockingham (7440), — by Carter's White Bull.

(24096) HALLIDAY,

Red, calved March 28, 1865, bred by Mr. J. Longmore, Hilton, the property of Mr. A. Longmore, Rettie; got by Viceroy (19054), dam (Fuchsia) by The Comet (17095), g. d. (Calliope) by Sir George Brown (13727), gr. g. d. (Cabbage Rose) by Balmoral (9920), — (Red Ribbon) by Jacob (16306), — by Satellite (1420), — by Alfred, — by Blucher (1725).

(24097)

HAMILTON HERO,

Rich roan, calved September 1, 1863, bred by Mr. Unthank, Netherscales, the property of Mr. J. C. Toppin, Skelton; got by Duke of Hamilton (19618), dam (Ormulu) by General Sale (8099), g. d. (Metal) by Lord Warden (7167), gr. g. d. (Titania) by Orontes (4623), — (Zinc) by Guardian (3947), — by Mercury (2301), — by Monarch (2324), — by St. Albans (2584), — by Jupiter (342), — by Sir Oliver (605), — by Trunnell (659), — by Favourite (252), — by Favourite (252), — by Dalton Duke (188), — by R. Alcock's Bull (19), — by J. Smith's Bull (608), — by Jolly's Bull (337).

(24098)

HAMLET,

Roan, calved March 22, 1865, bred by Mr. W. Everitt, Boothby Graffoe; got by Red Knight (16809), dam (Marchioness of Wiseton 7th) by Duke of Oxford (15941), g. d. (Marchioness of Wiseton 6th) by Lord Raglan (14849), gr. g. d. (Marchioness of Wiseton 2nd) by Sir Charles (12074), — (Marchioness of Wiseton) by Wiseton Orontes (9838), — by Royal Oak (6419), — by Monarch (4500), — by Waverley (5613).

(24099)

HAND AND GLOVE,

Nearly red, calved March 30, 1865, bred by Mr. A. Longmore, Rettie, the property of Mr. J. McBoyle, Old What; got by Viceroy (19054), dam (Aunt Sally) by Benedict Balco (14159), g. d. (The Clipper) by Seafield (9616), gr. g. d. (Legacy) by The Pacha (7612), — (Crocus) by Second Duke of Northumberland (3646), — by Sillery (5131), — by Sillery (5131), — by Young Western Comet (1575), — by Diamond (205), — by Favourite (256), — by Charge's Red Bull (1810).

(24100)

HARLEQUIN,

Red and white, calved August 14, 1864, bred by the Rev. W. Holt Beaver, Pencraig Court, the property of Mr. H. De Vitre, Charlton House; got by Prince of the Empire (20578), dam (Miss Molly) by Noble Arthur (16621), g. d. (Molly) by Murton (13359), gr. g. d. (Young Mary) by Man of Kent (9365), — (Mary) by Man of Kent (9365), — by Marmion (4377), — bought of Mr. Grove, Chipping Camden.

(24101)

HAROLD 2ND,

Roan, calved in May, 1865, bred by Mr. R. P. Davies, Ridgeway, the property of Mr. Vaughan, The West; got by Archbishop (17312), dam (Harmony) by Chaffcutter (12572), g. d. (Hannah) by Gauntlet (10260), gr. g. d. (Hebe) by Duke (6941), — (Hebe) by Spectator (2688), — by Harold Junior (1096), — by Albion (1619), — by Alexander (1624), — by Favourite (6996), — by Son of Favourite (252), — by Wilkinson's Red Bull.

(24102)

HAROLD,

Red, calved April 2, 1866, bred by Messrs. F. Leney and Son, Wateringbury, the property of Mr. E. Lake, Rochester; got by Waterloo Duke (21077), dam (Flora 4th) by Tippoo 2nd (23075), g. d. (Flora 3rd) by Sultan 2nd (22990), gr. g. d. (Flora 2nd) by Harold 3rd (21902), — (Flora) by Harold (10300), — by Partisan (6276), — by Highflyer (2122), — by Mont-

gomery (2334), — by Forester (1055), — by Eclipse (238), — by White Comet (1582), — by Western Comet (689), — by Favourite (252), — descended from the Studley White Bull (627).

(24103) HARRISTOWN,

Red, calved June 1, 1866, bred by Mr. J. P. Tynte, Tynte Park, the property of Mr. La Touche, Harristown; got by The Peer (23045), dam (Ceres) by Coronet (15818), g. d. (Corn Cup) by Vanguard (10994), gr. g. d. (Cornflower) by Helmsman (8141), — (Maria) by Tarrare (2735), — by Mameluke (2257), — by Diamond (209), — by George (1067), — by Major (398), — by Major (397), — by Brown's Bull of Aldborough.

(24104) HARRY,

Roan, calved March 13, 1864, bred by Mr. T. E. Winnall, Eccleswall Court; got by Duke of Cambridge (15921), dam (East) by Kohinoor (11642), g. d. (North 6th) by Green's Bull (21874), gr. g. d. (North 5th) by Jacobin (16307), — (Young North) by Augustus (3057), — by Ronald (5005), — by Sir Thomas (2636), — by Francisco (2032), — by Wellington (683), — by Phenomenon (491).

(24105) HARRY GWYNNE,

Rich roan, calved February 4, 1866, bred by Mr. J. C. Toppin, Skelton; got by Hamilton Hero (24097), dam (Rachel Gwynne) by Diomed (15882), g. d. (Ruth Gwynne) by Exquisite (14524), gr. g. d. (Young Dowager Gwynne) by St. Thomas (10777), — (Dowager Gwynne) by Prime Minister (2456), — by Wallace (5586), — by Marmion (406), — by Merlin (430); — by Layton (366), — by Phenomenon (491), — by Favourite (252), — by Favourite (252), — by Hubback (319), — by Snowdon's Bull (612), — by Waistell's Bull (669), — by Masterman's Bull (422), — by the Studley Bull (626).

(24106) HARRY LORREQUER,

Roan, calved February 15, 1865, bred by Mr. W. W. Slye, Beaumont Grange, the property of Mr. S. Webster, Beetham Hall; got by Grand Duke of Lancaster (19883), dam (Heroine) by Royal Duke (16865), g. d. (Hearts-ease) by Fairfax (14526), gr. g. d. (Helpmate) by Rubens (13642), — (Hilarity) by Preston (8408), — by Percy (6283), — by Bashaw (1692), — by Helmsman (2109), — by Commodore (3444), — by Columella (904), — by Shakespeare (1429), — by Magnet (392), — by Blyth Comet (35), — by Neswick (1266), — by Favourite (1033).

(24107) HARTLEY,

Roan, calved April 4, 1865, bred by Mr. Heskett, Plumpton Hall, the property of Mr. J. Turvill, Hartley Park Farm; got by Lablache 2nd (20092), dam (Hazeltop 8th) by Prince of Glo'ster (13517), g. d. (Hazeltop 2nd) by Abraham Parker (9856), gr. g. d. (Hazeltop) by Cleatham (5861), — (Harrington) by Majesty (2250), — by The Duke (5432).

(24108) HAWKSPUR,

Roan, calved May 31, 1865, bred by Mr. R. Chaloner, Kings Fort, the pro-

perty of Mr. T. Glancy, Frenchlawn ; got by Ravenspur (20628), dam (Bagatelle) by Sultan (17053), g. d. (Balaclava) by Bridegroom (11203), gr. g. d. (Gretna) by The Stuart (7623), — (Gulnare) by Norfolk (2377), — by Ambo (1636), — by Memnon (2295), — by Pilot (496), — by Agamemnon (9), — by Burrell's Bull of Burdon.

(24109) HEAD CENTRE,

Red, calved April 2, 1865, bred by Messrs. Christy, Fort Union, the property of the Clonderalaw Farmer's Society ; got by Hero of Thorndale (18061), dam (Jenny Jenkins) by Duke of Beaufort (11377), g. d. (Jenny Lind) by Zero (8799), gr. g. d. (Daisy) by Stokes's Old Bull (8368), — (Duchess) by Young Spectator (8619), — by Phantassie (8389), — by Young Rockingham (8498).

(24110) HEADFIELD LADDIE,

Rich roan, calved April 6, 1866, bred by and the property of Messrs. Crawshaw and Blakeley, Headfield ; got by Captain Speke (21370), dam (Ruby) by General Murat (17955), g. d. (Mirror) by Admiral Lyons (12352), gr. g. d. (Profile) by Benedict (7828), — (Portrait) by Patron (7315), — by Young Archibald (9902), — by Gainford (10254).

(24111) HEADMAN,

Roan, calved December 6, 1864, bred by Mr. T. Harris, Stony Lane, the property of Earl Beauchamp, Madresfield Court ; got by Castlereagh (19409), dam (Julia) by Balkan (14120), g. d. (Nettle) by Normanby (10573), gr. g. d. (Ruby) by the Hon. Charles Fairfax (7605), — (Rowena) by Vulcan (2808), — by Matilda's Son of Emperor (4432), — by Parrington (4653), — by Baron (58), — by Wellington (680), — by Favourite (252), — by Favourite (252), — by Punch (531), — by Foljambe (263), — by Hubback (319).

(24112) HEART OF OAK,

Red, calved March 28, 1864, bred by Mr. Evan Gell, White House ; got by Guerilla (18008), dam (Flower) by Seleucus (18807), g. d. (Flora) by Refiner (10695), gr. g. d. (Pastime) by Rory O'More (8508), — (Rosamond) by Bargeman (1676), — by Snowdrop (2653), — by St. Albans (2584), — by Waverley (2819), — by Washington (675).

(24113) HEART OF OAK,

Red and white, calved April 8, 1864, bred by Mr. R. H. Wrightson, Warmsworth Hall ; got by Sir Hugh Rose (20830), dam (Acorn) by The Corsair (15378), g. d. (Lady Augusta) by Pestalozzi (10603), gr. g. d. (Augusta) by Belshazzar (1703), — (Adela) by Camden (1776), — by Abraham (2905), — by Young George (3885), — by George (276).

(24114) HECATOMB,

White, calved July 20, 1866, bred by Mr. W. Everitt, Boothby Graffoe ; got by Roan Knight (22735), dam (Marchioness of Wiseton 7th) by Duke of Oxford (15941), g. d. (Marchioness of Wiseton 6th) by Lord Raglan (14849), gr. g. d. (Marchioness of Wiseton 2nd) by Sir Charles (12074), — (Marchioness of Wiseton) by Wiseton Orontes (9838), — by Royal Oak (6419), — by Monarch (4500), — by Waverley (5613).

(24115)

HECTOR,

White, calved September 2, 1866, bred by Messrs. Atkinson, Peepy; got by Prince of Peepy (22621), dam (Flower Border) by Duke (17700), g. d. (Flower) by Puritan (13541), gr. g. d. (Flora) by Crusade (7938), — (Flora) by Cotherstone (6903), — by Yellow Boy (5694), — by Red Robin (2492), — by Burley (1766), — by Son of Young Albion (15), — by Sir Marton (1453), — by Palmsun (7311), — by a Bull of Mr. Parrington's.

(24116)

HECTOR,

Red, calved February 4, 1864, bred by Mr. J. Feilden, Witton Park, the property of Mr. J. Gregson, Bretherton; got by Country Gentleman (23642), dam (Hasty) by Harbinger (10297), g. d. (Sleet) by Fair Eclipse (11456), gr. g. d. (Splendour) by Skelton (9667), — (Lively) by Mango (4359), — by Regent (1366), — by Young Comet (156), — by Jupiter (343), — by a Grandson of Favourite (252), — by Barningham (56).

(24117)

HECTOR,

White, calved February 17, 1865, bred by Mr. J. Tyacke, Merthen; got by Duke of Knowlmere (19623), dam (Hebe) by Kirklevington (11639), g. d. (Young Heroine) by Brennus (8902), gr. g. d. (Heroine) by Broughton Hero (6811), — (Chauntress) by Miracle (2320), — by Fitz-Remus (2025), — by Cato (119), — by Whitworth (695), — bought by Mr. Mason of Chilton.

(24118)

HECTOR GWYNNE,

Rich roan, calved May 20, 1866, bred by Mr. J. C. Toppin, Skelton; got by Hamilton Hero (24097), dam (Rosa Gwynne) by Lablache 2nd (20092), g. d. (Rachel Gwynne) by Diomed (15882), gr. g. d. (Ruth Gwynne) by Exquisite (14524), — (Young Dowager Gwynne) by St. Thomas (10777), — by Prime Minister (2456), — by Wallace (5586), — by Marmion (406), — by Merlin (430), — by Layton (366), — by Phenomenon (491), — by Favourite (252), — by Favourite (252), — by Hubback (319), — by Snowdon's Bull (612), — by Waistell's Bull (669), — by Masterman's Bull (422), — by the Studley Bull (626).

(24119)

HEIR APPARENT,

Red and a little white, calved October 17, 1864, bred by Mr. W. W. Champion, Calcot; got by His Majesty (19965), dam (Ruby 5th) by His Highness (14708), g. d. (Ruby 3rd) by Humphrey Clinker (13055), gr. g. d. (Ruby 2nd) by The Red Duke (8694), — (Ruby) by Kenilworth (7118), — by Phoenix (6290).

(24120)

HEIR OF BEAUMONT,

White, calved January 30, 1866, bred by Mr. W. W. Slye, Beaumont Grange, the property Mr. Rigby, Broughton; got by Grand Duke of Lancaster (19883), dam (Heroine) by Royal Duke (16865), g. d. (Heartsease) by Fairfax (14526), gr. g. d. (Helpmate) by Rubens (13642), — (Hilarity) by Preston (8408), — by Percy (6283), — Bashaw (1692), — by Helmsman (2109), — by Commodore (3444), — by Columella (904), — by Shakespeare (1429), — by Magnet (392), — by Blyth Comet (85), — by Neswick (1266), — by Favourite (1033).

(24121) HEIR OF BLENCOW,

Roan, calved February 9, 1865, bred by Mr. Housman, Lune Bank, the property of Mr. A. B. Winnall, The Hawthorns; got by Lord Garlies (14819), dam (White Strawberry) by Duke of Cambridge (12747), g. d. (Strawberry Lass) by St. Thomas (10777), gr. g. d. (Old Strawberry) by Chorister (3378), — (Strawberry) by Tom Gwynne (5498), — by Wellington (2824), — by Marmion (406), — by Ossian (476).

(24122) HEIR OF ENGLISHMAN,

Roan, calved April 15, 1865, bred by Mr. G. R. Barclay, Keavil; got by Englishman (19701), dam (Seraphina 13th) by John O'Gaunt (16322), g. d. (Seraphina 7th) by Duke of Sussex (12772), gr. g. d. (Seraphina 2nd) by Sweet William (7571), — (Seraphina) by Earl of Essex (6955), — by Stratton (5336), — by Fanatic (1996), — by Red Rover (4902), — by Rufus (2576), — by Emperor (1014).

(24123) HEIR OF HALTON,

Rich roan, calved August 1, 1866, bred by Mr. W. W. Slye, Beaumont Grange, the property of Mr. Harris; got by Symmetry (25263), dam (Hawthorn) by Oxford (20450), g. d. (Heroine) by Royal Duke (16865), gr. g. d. (Heartsease) by Fairfax (14526), — (Helpmate) by Rubens (13642), — by Preston (8408), — by Percy (6283), — by Bashaw (1692), — by Helmsman (2109), — by Commodore (3444), — by Columella (904), — by Shakespeare (1429), — by Magnet (392), — by Blyth Comet (85), — by Neswick (1266), — by Favourite (1033).

(24124) HEIR OF LAMMERMoor,

Roan, calved in March, 1865, bred by Mr. W. T. Crosbie, Ardfert Abbey, the property of Mr. M. F. G. Sandes, Oak Park; got by Castle Grove (19408), dam (Bride of Lammermoor) by Lamp of Lothian (16356), g. d. (Rival Beauty) by Monarch (13346), gr. g. d. (White Duchess) by Favour (9114), — (Duchess) by Albert 3rd (6725), — by Valentine (5540), — by Roderick (2554), — by Governor (1077), — by Son of Wellington (680).

(24125) HEIR OF WALTON,

Roan, calved in November, 1864, bred by Col. Kingscote, Kingscote Park; got by Earl of Walton (19672), dam (Havannah) by Grand Duke of Oxford (16184), g. d. (Hannah) by Gauntlet (10260), gr. g. d. (Hebe) by Duke (6941), — (Hebe) by Spectator (2688), — by Harold Jun. (1096), — by Albion (1619), — by Alexander (1624), — by Favourite (6996), — by Son of Favourite (252), — by Wilkinson's Old Red Bull.

(24126) HEIR OF WETHERBY,

Roan, calved in May, 1866, bred by Col. Kingscote, Kingscote Park; got by Second Duke of Wetherby (21618), dam (Princess Helena) by Cupid (14359), g. d. (Henrietta) by Viceroy (13945), gr. g. d. (Harriet) by Contract (10071), — (Hebe) by Duke (6941), — by Spectator (2688), — by Harold Jun. (1096), — by Albion (1619), — by Alexander (1624), — by Favourite (6996), — by Son of Favourite (252), — by Wilkinson's Old Red Bull.

(24127) HEIR PRESUMPTIVE.

Roan, calved July 31, 1866, bred by Mr. W. W. Champion, Calcot ; got by His Majesty (19965), dam (Ruby 5th) by His Highness (14708), g. d. (Ruby 3rd) by Humphrey Clinker (13055), gr. g. d. (Ruby 2nd) by The Red Duke (8694), — (Ruby) by Kenilworth (7118), — by Phœnix (6290).

(24128) HEIR PRESUMPTIVE,

Roan, calved February 7, 1865, bred by Mr. R. Jefferson, Preston Hows ; got by Heir Loom (18045), dam (Tattler) by Royal Duke (16864), g. d. (Taffy) by General Cavaignac (11517), gr. g. d. (Titbit) by Lindsey (10423), — (Tink-a-Tink) by Captain Shaftoe (6833), — by Pickwick (4698), — by Broken Horn (3224), — by Regent (1366), — by Western Comet (689), — by Viscount (666).

(24129) HEMATITE 2ND,

Red and white, calved March 22, 1866, bred by Messrs. Schneider, Hannay, & Co., Park Farm, the property of Mr. W. Slater, Park ; got by Hematite (21917), dam (Minstrel 4th) by Tenth Duke of Oxford (17739), g. d. (Minstrel 2nd) by Prince of Glo'ster (13517), gr. g. d. (Minstrel) by Count Conrad (3510), — (Magic) by Wallace (5586), — by Wellington (2824), — by Marmion (406), — by Merlin (430), — by Layton (366), — by Phenomenon (491), — by Favourite (252), — by Favourite (252), — by Hubback (319), — by Snowdon's Bull (612), — by Waistell's Bull (669), — by Masterman's Bull (422), — by the Studley Bull (626).

(24130) HERCULES,

Roan, calved in July, 1865, bred by the Hon. H. N. Hill, Berrington ; got by Duke of Knowlmere (19623), dam (Queen of Lydia) by Sir Roger (16991), g. d. (Omphale) by May Duke (13320), gr. g. d. (Olive Blossom 2nd) by Sir Walter 2nd (10834), — (Olive Leaf) by Orontes (4623), — by Warlock (5599), — by Wiseton (2848), — by Ivanhoe (1131), — by Regent (544), — by Prince (521).

(24131) HERCULES,

Red, calved January 16, 1864, bred by Mr. J. Brett, Burton Joyce, the property of Mr. E. Brett, Woodborough Villa ; got by Jupiter (18121), dam (Strawberry 5th) by Monarch 2nd (14958), g. d. (Strawberry 4th) by Lord Arthur Fairfax (7152), gr. g. d. (Strawberry 3rd) by Homer (8153), — (Strawberry 2nd) by Snap (2646), — by a Bull of Mr. Rose's.

(24132) HERCULES,

Red, calved March 12, 1865, bred by Mr. R. Geekie, Rosemount ; got by Sir Hercules Robinson (20828), dam (Mary Hill) by Hiawatha (14705), g. d. (Nell 17th) by Blencow (11182), gr. g. d. (Nell 16th) by Phœnix (11896), — (Nell 15th) by Sobraon (9672), — by Prince Augustus (20537), — by Septimus (6458), — by Reformer (2507), — by Borderer (3191), — by Son of Chilton (136), — by Northern Light (1280), — by Tweedside, — Old Lanton.

(24133) HERE'S-A-BUMPER,

White, calved October 22, 1863, bred by Mr. Middleton, Cutteslowe, the

property of Mr. Hutt, Water Eaton ; got by Bacchus (17339), dam (Prima Donna) by Prime Minister (13487), g. d. (Kitty) by Sorcerer (13772), gr. g. d. (Cutteslowe Rose) by John (10356), — (Mirth) by Evander (6981), — by William (2840), — by Childers (1824), — by Richard (1376), — by Jupiter (342), — by Charles (127), — by Windsor (698), — by Chilton (136), — by Colonel (152).

(24134)

HERE'S-A-THUMPER,

Light roan, calved December 10, 1865, bred by Mr. Middleton, Cutteslowe, the property of Mr. Stanbridge ; got by Bacchus (17339), dam (Prima Donna) by Prime Minister (13487), g. d. (Kitty) by Sorcerer (13772), gr. g. d. (Cutteslowe Rose) by John (10356), — (Mirth) by Evander (6981), — by William (2840), — by Childers (1824), — by Richard (1376), — by Jupiter (342), — by Charles (127), — by Windsor (698), — by Chilton (136), — by Colonel (152).

(24135)

HEREWARD,

Roan, calved April 7, 1866, bred by Mr. J. W. Botcherby, Darlington, the property of Mr. D. Sadler, Stapleton ; got by Young Emperor (17807), dam (Dimity) by Leonard (11682), g. d. (Diaper) by Bromptonio (8907), gr. g. d. (Danask) by Horatio (7097), — (Daisy) by Sir Walter (2639), — by Roseberry (567), — by Constitution (166), — by Teasdale's Bull of Blackwell.

(24136)

HERMIT,

Roan, calved January 10, 1866, bred by Mr. R. Betts, Holbeck Lodge ; got by Baron Crossley (19269), dam (Ringdove) by Master Thankful (10514), g. d. (Myrtle) by Young Newton (11853), gr. g. d. by Newton (2367), — by Vanish (5546), — by Ormsby (4621), — by Pilot (2427), — by Commodore (1858), — by Stirling (5330).

(24137)

HERO 2ND,

Red and white, calved January 12, 1865, bred by Mr. A. Campbell, Blairton, the property of Mr. T. Wishart, Dudwick ; got by Hero (19951), dam (Ara-bella) by Omer Pacha (16649), g. d. (Queen) by Sultan (15351), gr. g. d. (Ruth) by The Duke (7593), — (Farewell) by The Pacha (7612), — by Cherokee (3363), — by Silkworm (1432), — Yellow York.

(24138)

HERO;

Red, calved March 22, 1862, bred by Mr. W. Faulkner, Rothersthorpe, the property of Mr. J. Hawkes, Thenford ; got by Sardinia (16908), dam (Violet) by Dictator (11356), g. d. (Vesper) by Hector (9200), gr. g. d. (Venus) by Eclipse (3684), — (Favourite) by Milton (8315), — by Young Merlin (6204), — by Midas (435), — by Denton (198).

(24139)

HERO OF MARSH,

Red and white, calved November 14, 1866, bred by Mr. W. Caless, Bodicote House ; got by Huntsman (21963), dam (Nell Marsh) by Bodicote (14175), g. d. (Miss Marsh) by Hedley Vickars (16253), gr. g. d. (Miss Abigail) by Scrivener (10791), — (Miss Beauford) by Red Roan Kirtling (10691), — by Third Duke of Northumberland (3647), — by Bashaw (1692), — by Helms-

man (2109), — by Columella (904), — by Regent (544), — by Palatine (478), — by Palmflower (480), — by Patriot (486), — by Driffield (223), — by C. Holmes's Bull (314).

(24140) HIGH ADMIRAL,

Red, calved June 5, 1864, bred by Mr. R. Chaloner, King's Fort, the property of Mr. R. S. Doyne, Wells; got by British Flag (19351), dam (Golden Rose) by Blood Royal (14169), g. d. (Golden Lady) by Baron Warlaby (7813), gr. g. d. (Golden Rule) by Remus (4932), — (Golden Beam) by Prince Comet (1342), — by Count (170), — by Constellation (163), — by Young Favourite (255).

(24141) HIGHLAND CHIEF,

Red, calved April 17, 1866, bred by Mr. T. G. J. Stirling, Strowan, the property of Mr. G. Muirhead, Durdie; got by Rob Roy (22740), dam (The Witch) by Warlock (19112), g. d. (Miss Picton) by Mordun (24618), gr. g. d. (Lady White) by Tip Top 2nd (15414), — (Maggie) by Young Tip Top (15413), — by The Knight (7607), — by Young Mina (9399), — by Brown's Bull (6812), — by Valentine (661), — by Smith's Red Bull.

(24142) HIGHLAND CHIEF,

Rich roan, calved May 16, 1865, bred by Mr. E. Wortley, Ridlington; got by British Flag (19351), dam (Queen of the Glen) by Lord of the Valley (14837), g. d. (Pride of Southwick) by Mac Turk (14872), gr. g. d. (Vanity) by Heir at Law (13005), — (Hoddam) by Baron of Ravensworth (7811), — by Hudibras (10339), — by Baronet (1686), — by Spectator (2688), — by Fitz-Remus (2025), — by Whitworth (695).

(24143) HIGH SHERIFF,

White, calved March 4, 1866, bred by Messrs. J. and J. Gaitskell, Hall Santon; got by Hematite (21917), dam (Belle of Santon) by Knight of Distinguition (18158), g. d. (Belle of Warlaby) by Knight of Warlaby (16348), gr. g. d. (Blink Bonny) by Viscount Coke (13957), — (Belladonna) by Earl of Warwick (11412), — by Ibrahim Pacha (11597), — by Mark (4368), — by Whitaker (5640), — by Rebel (4882).

(24144) HIS EXCELLENCE,

Roan, calved March 31, 1866, bred by Mr. Lace, Grenaby; got by Morisco (18421), dam (Regina) by Heirloom (18045), g. d. (Sunflower) by Lablache (11656), gr. g. d. (Miss Unthank) by Duke of Richmond (8000), — (Splendour) by His Royal Highness (4039), — by Gainford (2044), — by Samson (5080), — by Morpeth (4511), — by Lonsdale (379), — by Irishman (329).

(24145) HIS MAJESTY,

White, calved March 25, 1866, bred by Mr. Haddon, Honeyburn; got by Majestic (22263), dam (Lily) by Hawksworth (14681), g. d. (Stamford) by Phoenix (10608), gr. g. d. (Sprightly) by Corporal Trim (7932), — (Stamford) by Regent (2517), — by Togston (5487), — by Son of Lawnsleeves (365), — by Smith's Son of Bolingbroke (86), — by Sultan (633), — by Barnaby (1678), — bred by Messrs. James.

(24146) HIS SERENE HIGHNESS,

Roan, calved January 2, 1865, bred by Mr. W. W. Champion, Calcot; got by His Majesty (19965), dam (Daphne) by His Highness (14708), g. d. (Daisy) by Hero of the West (8150), gr. g. d. (Nonpareil) by Corporal (6899), — (Yellow Rose) by Lottery (4280), — by Phoenix (6290).

(24147) HOAR FROST,

White, calved January 12, 1865, bred by Mr. F. W. Low, Kilshane; got by Little Wonder (18204), dam (Hoyden) by Grand Vizier (12971), g. d. (Bodice) by Velvet Jacket (10998), gr. g. d. (Fancy) by Stars and Stripes (12148), — (Prosperity) by Narcissus (4540), — by Prince Paul (4827), — by Monarch (2324), — by Planet (2432), — by Streamer (628).

(24148) HOGARTH 2ND,

Roan, calved August 30, 1866, bred by the Rev. W. Holt Beever, Pencraig Court; got by Royal Butterfly 17th (22774), dam (Rue) by Rex (16833), g. d. (Heartsease) by Hogarth (13036), gr. g. d. (Snowdrop) by Fourth Duke of York (10167), — (Science) by Sir Thomas Fairfax (5196), — by Young Sea Gull (5100), — by Crusader (934), — by Sultan (1485), — by White Comet (1582), — by Son of Chilton (136), — by Bolingbroke (86).

(24149) HOLYROOD,

Roan, calved March 20, 1866, bred by Mr. D. Ainslie, Costerton; got by Duke of Tyne (17751), dam (Milkmaid) by Leader (11674), g. d. (La Belle Laitiere) by Lord of Gilling (6587), gr. g. d. (Anna Maria) by Vandyke (7669), — (Amina) by Albus (2975), — by Belshazzar (1704), — by Sultan (1485), — by Tarrare (1501), — by Midas (435), — by Grandson of Phenomenon (491), — by Punch (531).

(24150) HONESTY,

White, calved April 20, 1866, bred by Mr. W. Caless, Bodicote House, the property of Mr. J. Clifford, North Aston; got by Huntsman (21963), dam (Affable) by The Orphan (17107), g. d. (Amethyst) by Bodicote (14175), gr. g. d. (Amelia) by White Friar (9827), — (Angelica) by Alfred (6732), — by Accordion (5708), — by Speculation (5290), — by Mina (2316), — by Young Quaternion (8447), — by Greetham's Bull, — by Cossack (925), — by Cracroft's Bull.

(24151) HONEY,

Red and a little white, calved February 6, 1866, bred by Mr. J. Moffat, Ballyhyland; got by Grey Gauntlet (19908), dam (Honeysuckle) by Barley Sugar (11140), g. d. (Rosebud) by Solway (7530), gr. g. d. (Nectarine) by Prince Ernest (7366), — (Super Excellence) by General (9146), — by Prince Paul (4827), — by Booth (11195), — by Monarch (2324), — by Emperor (3716).

(24152) HONEYSUCKLE WETHERBY 3RD,

Roan, calved in April, 1866, bred by Col. Kingscote, Kingscote Park; got by Second Duke of Wetherby (21618), dam (Honeybee) by Chaffcutter (12572), g. d. (Helen) by Oregon (8371), gr. g. d. (Honeysuckle) by Premier

(7344), — (Eglantine) by Bellerophon (3119), — by Alderman (2976), — by Waterloo (2816), — by Young Wynyard (2859), — by Son of Simon (590), — by Styford (103).

(24153) HONEYSUCKLE WETHERBY 4TH,

Red and white, calved in April, 1866, bred by Col. Kingscote, Kingscote Park; got by Second Duke of Wetherby (21618), dam (Honeymoon) by Caleb (15718), g. d. (Honeydew) by Viceroy (13945), gr. g. d. (Helen) by Oregon (8371), — (Honeysuckle) by Premier (7344), — by Bellerophon (3119), — by Alderman (2976), — by Waterloo (2816), — by Young Wynyard (2859), — by Son of Simon (590), — by Styford (103).

(24154) HONEYSUCKLE WETHERBY 5TH,

Roan, calved in June, 1866, bred by Col. Kingscote, Kingscote Park, the property of Sir G. Jenkinson, Bart., Eastwood House; got by Second Duke of Wetherby (21618), dam (Honeyless) by Caleb (15718), g. d. (Helen) by Oregon (8371), gr. g. d. (Honeysuckle) by Premier (7344), — (Eglantine) by Bellerophon (3119), — by Alderman (2976), — by Waterloo (2816), — by Young Wynyard (2859), — by Son of Simon (590), — by Styford (103).

(24155) HONEYSUCKLE WETHERBY 6TH,

Roan, calved in July, 1866, bred by Col. Kingscote, Kingscote Park; got by Second Duke of Wetherby (21618), dam (Honeydew) by Viceroy (13945), g. d. (Helen) by Oregon (8371), gr. g. d. (Honeysuckle) by Premier (7344), — (Eglantine) by Bellerophon (3119), — by Alderman (2976), — by Waterloo (2816), — by Young Wynyard (2859), — by Son of Simon (590), — by Styford (103).

(24156) HONEYSUCKLE WHARFDALE,

Roan, calved in March, 1865, bred by Col. Kingscote, Kingscote Park, the property of Mr. G. Jones, Whitley Court; got by Duke of Wharfdale (19648), dam (Honeyflower) by Grand Duke of Oxford (16184), g. d. (Honeydew) by Viceroy (13945), gr. g. d. (Helen) by Oregon (8371), — (Honeysuckle) by Premier (7344), — by Bellerophon (3119), — by Alderman (2976), — by Waterloo (2816), — by Young Wynyard (2859), — by Son of Simon (590), — by Styford (103).

(24157) HONEYSUCKLE WHARFDALE 2ND,

Red, calved in April, 1865, bred by Col. Kingscote, Kingscote Park, the property of Mr. J. Myer, Walford; got by Duke of Wharfdale (19648), dam (Honeybag) by Caleb (15718), g. d. (Heroine) by Viceroy (13945), gr. g. d. (Honeysuckle) by Premier (7344), — (Eglantine) by Bellerophon (3119), — by Alderman (2976), — by Waterloo (2816), — by Young Wynyard (2859), — by Son of Simon (590), — by Styford (103).

(24158) HOPEFUL,

Roan, calved January 13, 1866, bred by the Rev. H. Beckwith, Eaton Constantine; got by Muscat (22391), dam (Little Hope) by Berrington Hero (17407), g. d. (Leda) by Hotspur (13052), gr. g. d. (Miss Levity) by Yeoman (9845), — (Levity) by Lord Warden (7167), — by Roman (2561), — by William (2840), — by Firby (1040), — by Brother to Kalmia.

(24159) YOUNG HOPEFUL,

Red and a little white, calved May 2, 1865, bred by Mr. D. R. Davies, Mere Old Hall; got by Garibaldi (17919), dam (Hope) by High Sheriff (16271), g. d. (Faith) by Roan Knight (15167), gr. g. d. (Flirtation) by Tom of Lincoln (8714), — (Flirt) by Purity (8444), — by Berryman (3143), — by Remus (2524), — by Juniper (1144), — by White Comet (1582), — by Wright's Grandson of Favourite (2073), — by Cattley's Grey Bull (1798).

(24160) HOPEFUL,

Roan, calved in April, 1866, bred by Mr. R. P. Davies, Ridgeway, the property of Mr. Davies, Bank House; got by Heir of Clarence (21913), dam (Hebe) by Caleb (15718), g. d. (Harmony) by Chaffcutter (12572), gr. g. d. (Hannah) by Gauntlet (10260), — (Hebe) by Duke (6941), — by Spectator (2688), — by Harold Junior (1096), — by Albion (1619), — by Alexander (1624), — by Favourite (6996), — by Son of Favourite (252), — by Wilkinson's Red Bull.

(24161) HOPEFUL,

Rich roan, calved May 2, 1866, bred by Mr. Heskett, Plumpton Hall; got by Lablache 2nd (20092), dam (Hazeltop 10th) by Nunwick (16635), g. d. (Hazeltop 2nd) by Abraham Parker (9856), gr. g. d. (Hazeltop) by Cleatham (5861), — (Harrington) by Majesty (2250), — by The Duke (5432).

(24162) HOPEFUL,

Roan, calved September 12, 1865, bred by Mr. W. Tippler, Roxwell; got by Pilot (22519), dam (Hope) by Duke of Cambridge (14430), g. d. (Alma) by Orestes (15027), gr. g. d. (Red Rose) by Essex Hero (9096), — (Jenny Lind) by Pantaloon (9466), — by Spectator (2688), — by Sir Roger de Coverley (5187), — by Favourite (6996), — by Wilkinson's Red Bull.

(24163) HOPE OF HODSOCK,

Roan, calved June 25, 1860, bred by Mr. W. Ashton, Hodsock Lodge; got by Grand Emperor (14642), dam (White Lady 3rd) by South Wongs (25202), g. d. (White Lady 2nd) by Son of Belshazzar (1703), gr. g. d. (Scarlet Runner) by Comus, — by Victor (2806).

(24164) HOPEWELL,

Red roan, calved December 10, 1866, bred by Mr. H. Aylmer, West Dereham; got by General Hopewell (17953), dam (Flounce) by Alderman 2nd (17292), g. d. (Filagree) by First Fruits (16048), gr. g. d. (Flirt) by Kirklevington (11639), — (Flounce) by Broughton Hero (6811), — by Rockingham (2550), — by Remus (2524), — by Juniper (1144), — by White Comet (1582), — by Wright's Grandson of Favourite (2073), — by Cattley's Grey Bull (1798).

(24165) HORATIO,

Red roan, calved September 10, 1866, bred by Messrs. Atkinson, Peepy; got by Prince of Peepy (22621), dam (Sweetest Rose) by Richard Cœur de Lion (13590), g. d. (Sweet Rose) by Tyne (7653), gr. g. d. (Flora) by Woolsington (2852), — by Brandon (3206), — by Acton (15551), — by Twin Brother to Ben (660).

(24166) HORATIO,

Red, calved August 2, 1866, bred by Mr. W. Everitt, Boothby Graffoe; got by Roan Knight (22735), dam (Lobelia) by Sir Edmund Lyons (13725), g. d. by Burgomaster (12513), gr. g. d. by Day Star (10106), — by Royal Oak (6419).

(24167) HOTSPUR,

Roan, calved in August, 1865, bred by Mr. W. F. D. Dickinson, Ulverston, the property of Mr. M. J. Cranke, Hawk Field; got by Cerdic (19415), dam (Gossamer) by Constantine (14318), g. d. (White Rose) by Duke of Bolton (12738), gr. g. d. (Vapour) by Tom of Lincoln (8714), — (Lady Valentine) by Rockingham (2550), — by Sir Walter (2639), — by Roseberry (567), — by Cupid (178), — by Ruff of the Needle (5030), — by Constitution (166).

(24168) HUMPHREY CLINKER,

Light roan, calved September 12, 1865, bred by Mr. L. Bland, Blandsfort; got by Chancellor Hopewell (19422), dam (Hump) by Castor (15741), g. d. (Jump) by Junius (14751), gr. g. d. (Patch) by Guy Mannering (14660), — (Archbold) by Captain (11241).

(24169) HUNTLY,

Red, calved February 4, 1866, bred by the Duke of Richmond, Gordon Castle, the property of Mr. Bruce, Burnside; got by Duke of Bowland (21568), dam (Red Rose) by Magnum Bonum (13277), g. d. (Profit) by Lochnagar (9303), gr. g. d. (Almond Flower) by Holkar (4041), — (Eglantine) by Brougham (1746), — by a Bull of Mr. Mason's, — bred by Mr. Weir of Goswick.

(24170) HUPAR,

Red and white, calved March 7, 1865, bred by Viscount Hill, Hawkstone; got by Huntsman (19991), dam (Frantic) by Facsimile (17821), g. d. (Magdalen 5th) by Red Rover (11982), gr. g. d. (Magdalen 4th) by Sir Isaac (9645), — (Magdalen 3rd) by Victory (5566), — (Magdalen 2nd) by Miracle (2321), — from the stock of Sir Geo. Crewe.

(24171) HUTTON,

White, calved February 3, 1865, bred by Mr. Unthank, Netherscales, the property of Mr. Harrison; got by Duke of Hamilton (19618), dam (Venus) by Benedict (7828), g. d. (Portia 5th) by Gavazzi (11508), gr. g. d. (Portia 4th) by Dusty Miller (9055), — (Portia) by Eden (3689), — by Cripple (1887), — by Young Rockingham (2549), — by Wellington (2824), — by Major (2255), — by Northumberland (464), — by Styford (103), — by Bolingbroke (86).

(24172) HYDE PARK 2ND,

White, calved July 30, 1863, bred by Mr. J. Dickinson, Upholland; got by Hyde Park (19994), dam (Moss Rose) by Duke of Holland (17716), g. d. (White Rose) by Grand Signor (14664), gr. g. d. (Young Rose of Westmoreland) by Prelate (11919), — (Rose of Westmoreland) by Brewster (7847), —

by Rokeby (8502), — by Petteril (4685), — by Duke (1933), — by Northumberland (464), — by Styford (103), — by Lane Bull (358), — by Bolingbroke (86).

(24173) HYDE PARK 4TH,

White, calved March 1, 1866, bred by Mr. Dickinson, Upholland; got by Hyde Park 2nd (24172), dam (Lucy 4th) by Prince of Prussia (16751), g. d. (Lucy 2nd) by Tipton Slasher (13888), gr. g. d. (Lucy) by Statesman (20900), — by Son of Violin (8744).

(24174) HYMETTUS,

Red, calved April 22, 1866, bred by Mr. Eastwood, Thorney Holme; got by Hematite (21917), dam (Furness Rose) by Cerdic (19415), g. d. (Red Rose) by Hogarth (13036), gr. g. d. (Batwing 2nd) by Steward of Scotland (15344), — (Batwing) by Ribblesdale (7422), — by Lord Adolphus Fairfax (4249), — by Thick Hock (6601), — by Expectation (1988), — by Belzoni (1709), — by Comus (1861), — by Denton (198).

(24175) IBEX,

Roan, calved October 21, 1866, bred by Mr. T. Mace, Sherborne; got by Royal Butterfly 14th (20722), dam (Lucy Long) by Orangeman (18485), g. d. (Young Lucy) by General Pelissier (14605), gr. g. d. (Julia) by Chieftain (12595), — (Lady Bourton) by Morpeth (8325), — by The Prince (7615), — by Colling (902), — by Son of Alexander (1624), — by Grandson of Favourite (252).

(24176) IBIS,

Roan, calved January 19, 1866, bred by the Marquis of Exeter, Burghley Park, the property of Mr. A. Smith; got by Monarch (22370), dam (Curlew) by Petulance (20489), g. d. (Ostrich) by Master Thankful (10514), gr. g. d. (Folly) by Osier (10588), — (Fashion) by Second Duke of Lancaster (5951), — by William (2840), — by Firby (1040), — by Rodney (1392), — by Tyrant (1537), — bred by Mr. Robinson.

(24177) ICOLMKILL,

Light roan, calved November 9, 1865, bred by Mr. C. Swaisland, Crayford, the property of Mr. Denne Denne, Elbridge; got by Esca (21705), dam (Iona) by Carolinus (15740), g. d. (Staffa) by Louis (14861), gr. g. d. (Snailhorn) by Young Frederick (3836), — (Old Snailhorn) by Favourite (3768), — by Commodore (1858), — by Favourite (3768), — by Tathwell Studley (5401).

(24178) IDLE BOY,

Roan, calved January 13, 1862, bred by Mr. P. W. S. Miles, King's Weston; got by Lord Cecil (18217), dam (Careless) by Will Watch (12307), g. d. (Comely) by Hornby 2nd (9223), gr. g. d. (Canary) by Muley (4519), — (Comedy) by Kiveton Reformer (4164), — by Topper (2768), — by Wellington (2825), — by Wonderful (700), — by Meteor (431), — by Windsor (698), — by Mr. R. Colling's Son of Favourite (252).

(24179) IMP,

White, calved March 20, 1866, bred by Sir G. R. Philips, Bart., Weston

Park, the property of Mr. S. Walton; got by Stepping Stone (22978), dam (Inquest) by Field Marshal (14545), g. d. (Sultana) by Modbury Premium (11820), gr. g. d. (Dawn) by Vagabond (9765), — (Twinkle) by Locksley (4240), — by Phosphorus (4694), — by Antonio (3019), — by Thorpe (2757), — by St. Leger (1414), — by Comus (1861), — by Own Brother to Remus (550).

(24180) IMPERIAL,

Red and white, calved March 12, 1865, bred by Mrs. Greene, Lawford Hall, the property of Mr. Nichols, Lawford Hall; got by Baron (19261), dam (Faith) by Charley (17539), g. d. (Fidelity) by Stanley (17035), gr. g. d. (Fancy) by Lawford (13144), — (Fanny) by Roan Robin (10721), — by Senator (10793), — by Pear's White Bull (4669), — by Hotspur (1117), — by Windsor (698), — by Simon (590), — by Colonel (152), — by Styford (629), — by Son of Hubback (319).

(24181) IMPERIAL ARCHDUKE,

Roan, calved January 16, 1865, bred by Mr. Carr, Stackhouse, the property of Mr. Chillingworth, Bradwell Hall; got by Imperial Windsor (18086), dam (Annabel) by King Arthur (13110), g. d. (Queen Charlotte) by Hamlet (8126), gr. g. d. by Morning Star (6223), — by Buckingham (3239), — by Matchem (2281), — by Jerry (4097).

(24182) IMPERIAL AYLESBURY,

Red and white, calved January 5, 1865, bred by Mr. J. K. Fowler, Prebendal Farms, the property of Mr. J. Ladds, Sutton; got by Imperial Oxford (18084), dam (Wild Duchess) by Botanist (15678), g. d. (White Duchess) by Wild Dayrell (15510), gr. g. d. (Paris) by Clarendon (12605), — (Tulip) by Lord of the Manor (8249), — by Roland (2556).

(24183) IMPERIAL COUNT,

White, calved January 4, 1865, bred by Mr. Carr, Stackhouse, the property of Mr. E. Wortley, Ridlington; got by Imperial Windsor (18086), dam (Countess of Windsor) by Windsor (14013), g. d. (Calendula) by Majestic (13279), gr. g. d. (Calomel) by Hamlet (8126), — (Chalk) by Leonard (4210), — by Buckingham (3239), — from the stock of Sir M. W. Ridley, Bart.

(24184) IMPERIALIST,

Roan, calved September 22, 1864, bred by Mr. W. Woodward, Northway House; got by Imperial Oxford (18084), dam (Seraphina 11th) by May Duke (13320), g. d. (Seraphina 7th) by Duke of Sussex (12772), gr. g. d. (Seraphina 2nd) by Sweet William (7571), — (Seraphina) by Earl of Essex (6955), — by Stratton (5336), — by Fanatic (1996), — by Red Rover (4902), — by Rufus (2576), — by Emperor (1014).

(24185) IMPERIAL OXFORD,

Red, calved October 16, 1861, bred by Mr. J. O. Sheldon, Geneva, U. S. A.; got by Duke of Geneva (19614), dam (Gem of Oxford) by Second Grand Duke (12961), g. d. (Romeo's Oxford) by Romeo (13619), gr. g. d. (Oxford 5th) by Duke of Northumberland (1940), — (Oxford 2nd) by Short Tail (2621), — by Matchem (2281), — by Young Wynyard (2859).

(24186)

IMPERIAL PRINCE,

Red and a little white, calved February 19, 1866, bred by Mr. J. Logan, Maindee House, the property of Mr. Williams, Goldcliff; got by Prince of the Empire (20578), dam (Imperial Rose) by Prince Imperial (15095), g. d. (Red Rose) by Vanguard (10994), gr. g. d. (Lenny) by Leonard (4210), — by Buckingham (3239), — by Raspberry (4875), — by Jerry (4097).

(24187)

IMPERIAL YORK,

Roan, calved December 20, 1865, bred by Mr. Ironmonger, Measham, the property of Mr. J. Parr, Hatton; got by York (23249), dam (Lady Bates 3rd) by Bushire (14213), g. d. (Lady Bates) by Second Duke of Oxford (9046), gr. g. d. (Vapour) by Tom of Lincoln (8714), — (Lady Valentine) by Rockingham (2550), — by Sir Walter (2639), — by Roseberry (567), — by Cupid (178), — by Ruff of the Needle (5030), — by Constitution (166).

(24188)

INDEX,

Rich roan, calved October 30, 1866, bred by Mr. T. Mace, Sherborne; got by Royal Butterfly 14th (20722), dam (Juno) by Orangeman (18485), g. d. (Judy) by Cornwall (14329), gr. g. d. (Julia) by Chieftain (12595), — (Lady Bourton) by Morpeth (8325), — by The Prince (7615), — by Colling (902), — by Son of Alexander (1624), — by Grandson of Favourite (252).

(24189)

INDUSTRY,

Roan, calved in March, 1855, bred by the Earl of Carlisle, Castle Howard; got by Ferdinand (17841), dam (Idle Girl) by Sir Launcelot (5166), g. d. (Idalia) by Lord Marlborough (7164), gr. g. d. (Isabel) by Belshazzar (1704), — (Imogene) by Argus (759), — by Pilot (496), — by Agamemnon (9), — by Burrell's Bull of Burdon.

(24190)

INVALID 2ND,

Roan, calved May 2, 1866, bred by the Hon. L. H. King Harman, Newcastle, the property of Mr. O'Connor, Longford; got by Lord Lyons (20194), dam (Lily 3rd) by Monarch, g. d. (Lily 2nd) by Collard (3419), gr. g. d. (Lily 1st) by Monarch (4495), — (Julia) by Invalid (4076), — by Satellite (1420), — by Cato (119), — by Jupiter (342), — by George (273), — by Chilton (136), — by Irishman (329), — by B. (45).

(24191)

INVINCIBLE,

Roan, calved April 3, 1859, bred by Mr. Park, Redbog, the property of Mr. W. Chalmers, Old What; got by Constable (23613), dam (Molly) by Sagittarius (25074), g. d. (Jane) by The Hero (10934), gr. g. d. (Flora) by Son of Ebor (996), — (Julietta) by Young Sea Gull (5100), — by Blucher (795), — by Sultan (1485), — by Charles (6852), — by Yarborough (705).

(24192)

IRISH FLAG,

Roan, calved April 27, 1866, bred by Mr. N. Barton, Straffan House; got by British Flag (19351), dam (Diana of Geneva) by Duke of Geneva (19614), g. d. (Young Moonshade) by Dandy (11326), gr. g. d. (Moonshade)

by Anticipation (6747), — (Moonbeam) by Hero (7079), — by Oliver (2386), — by Blyth (797), — by Midas (435), — by Boughton (90), — by Windsor (698), — by R. Colling's Son of Favourite (252).

(24193)

IRISHMAN,

Roan, calved February 18, 1864, bred by Mr. W. Bolton, The Island, the property of Mr. G. Le Hunt, Atramont; got by Young Windsor (19156), dam (Ida) by Lord Cardigan (13177), g. d. Isidore) by Nugget (18474), gr. g. d. (Baroness) by Baronet (11148), — (Elfreda) by Emerald (23872), — by a bull bred by Earl Spencer.

(24194)

IRON DUKE,

Roan, calved March 4, 1865, bred by Mr. H. Atterbury, The Manor House; got by Waterloo Duke (21077), dam (Usury's Gwynne) by Rex (16833), g. d. (Usury) by Usurer (9763), gr. g. d. (Mistress Maud) by Masterman Danby (14931), — (Milkmaid) by The Yeoman (12220), — by Vandyke (7669), — by Sir Launcelot (5166), — by Belshazzar (1704), — by Grazier (1085).

(24195)

IRON DUKE,

Roan, calved January 25, 1865, bred by Mr. J. Beswick, Raby Cote, the property of Mr. J. Sutton, Houghton; got by Alfred Fitz-Clarence (19215), dam (Miss Flash 6th) by General Havelock (16118), g. d. (Miss Flash 2nd) by Inkerman (14730), gr. g. d. (Miss Flash) by Sir James (13738).

(24196)

IRONSIDE,

Red, calved April 12, 1866, bred by Earl Fitzwilliam, Coollattin Park, the property of Mr. J. Cameron, Balnakyle, N. B.; got by Fusileer (24000), dam (Irish Girl) by Barley Sugar (11140), g. d. (Fleda) by Baron Warlaby (7813), gr. g. d. (Young Favourite) by Prince Ernest (7366), — (Favourite) by Bright (1739), — by Shylock (2622), — by Percy (1314), — by Blucher (84), — by Jupiter (344), — by Marshal Beresford (415), — by Crocus (932), — by a Bull of Mr. R. Collings.

(24197)

ISLAND DUKE,

Red, calved May 8, 1866, bred by Mr. S. Armstrong, Enniscorthy; got by Grey Gauntlet (19908), dam (Buttercup) by Famous (12857), g. d. (Blanche 3rd) by Baron Wild Eyes (8869), gr. g. d. (Blanche) by Auld Robin Gray (6753), — (White Rose) by a Bull of Mr. J. Chrisp's, — by Burley (1766), — by Isaac (1129), — by Pilot (496), — by Albion (14), — by Lane Bull (359), — by Shipton (587), — by Son of Suwarrow (636), — by Son of Twin Brother to Ben (88), — by Twin Brother to Ben (660).

(24198)

IVO,

Red and white, calved March 26, 1866, bred by Mr. J. W. Botcherby, Darlington; got by Joseph (20033), dam (Rosette 3rd) by Earl of Derby 2nd (15960), g. d. (Rosette) by Young Magistrate (14877), gr. g. d. by Hero (12203), — by Liverpool (4235), — by Colonel (5428).

(24199) JACKET,

Roan, calved March 27, 1866, bred by Mr. J. N. Beasley, Chapel Brampton; got by Second Duke of Airdrie (19600), dam (Jantja 9th) by Hayman (16245), g. d. (Jantja 3rd) by Euxine (12845), gr. g. d. (Jantja) by Lycurgus (7180), — (Jovenini) by Sweet William (5368), — by Javelin (4093), — by Blyth (797), — by Wellington (684), — by Phenomenon (491), — by Favourite (252), — by Favourite (252), — by Favourite (252), — by Hubback (319), — by Snowdon's Bull (612), — by Waistell's Bull (669), — by Masterman's Bull (422), — by the Studley Bull (626).

(24200) JACKSON,

Roan, calved August 3, 1862, bred by Mr. A. Turriff, Upper Criggie, the property of Mr. J. Roberts, Lungair; got by Lord Ythan (14858), dam (Maid of Mora) by Canrobert (17493), g. d. (Rose) by Young Van Dunck (19044), gr. g. d. (Bessy) by California (12528), — (Young Roan) by Albert (17286), — by Albert (17286), — bred by Mr. Ross.

(24201) JACOBUS,

Rich roan, calved June 10, 1865, bred by Lord Walsingham, Merton Hall; got by Prince Rupert (20605), dam (Jane) by Emperor (14505), g. d. (Lady Jane) by Duke of Glo'ster (11382), gr. g. d. (Jardine) by Lord Warden (7167), — (Jacintha) by Fawsley (6004), — by Warden (5595), — by Javelin (4093), — by Blyth (797), — by Wellington (684), — by Phenomenon (491), — by Favourite (252), — by Favourite (252), — by Favourite (252), — by Hubback (319), — by Snowdon's Bull (612), — by Waistell's Bull (669), — by Masterman's Bull (422), — by the Studley Bull (626).

(24202) JAMES 1ST,

Rich roan, calved November 10, 1865, bred by Mr. R. Stratton, Walls Court; got by Lamp of Lothian (16356), dam (Queen Mary) by Young Windsor (17241), g. d. (Duchess of Glo'ster 6th) by King John (14763), gr. g. d. (Duchess of Glo'ster) by The Red Duke (8694), — (Elegance) by Lottery (4280), — by Lottery (4280), — by Phoenix (6290).

(24203) JAMES 2ND,

Rich roan, calved October 6, 1866, bred by Mr. R. Stratton, Walls Court; got by Bude Light (21342), dam (Queen Mary) by Young Windsor (17241), g. d. (Duchess of Glo'ster 6th) by King John (14763), gr. g. d. (Duchess of Glo'ster) by The Red Duke (8694), — (Elegance) by Lottery (4280), — by Lottery (4280), — by Phoenix (6290).

(24204) JANITOR,

Roan, calved June 2, 1865, bred by Mr. G. C. Adkins, The Lightwoods, the property of Mr. H. Adkins, Northfield; got by Cavalier (21382), dam (Jantja 6th) by Harry of Glo'ster (14674), g. d. (Jantja 3rd) by Euxine (12845), gr. g. d. (Jantja) by Lycurgus (7180), — (Jovenini) by Sweet William (5368), — by Javelin (4093), — by Blyth (797), — by Wellington (684), — by Phenomenon (491), — by Favourite (252), — by Favourite (252), — by Favourite (252), — by Hubback (319), — by Hubback (319), — by Snowdon's Bull (612), — by Waistell's Bull (669), — by Masterman's Bull (422), — by the Studley Bull (626).

(24205) JANITOR,

Roan, calved in May, 1866, bred by Messrs. T. Garne & Son, Broadmoor ; got by Prince Consort (22583), dam (Jocund) by Royal Oak (16870), g. d. (Jelatine) by Bashaw (12449), gr. g. d. (Jelly) by Valiant (7662), — (Jenny Lind) by Fitz-Hardinge (8073), — by Lord John (4259), — by Cedric (3311), — by Grandson of Blyth Comet (85), — by Cælebs (897), — by Rose's Red Bull (5009), — by Neswick (1266), — by Fisher's Bull (3799).

(24206) JANITOR,

Roan, calved August 19, 1865, bred by Mr. H. J. Sheldon, Brailes House, the property of Mr. Wallington, Charlecote ; got by White Chief (23205), dam (Lady Jessica) by Chanter (19423), g. d. (Jessie) by Amiens (14095), gr. g. d. (Joan) by Lycurgus (7180), — (Joan of Arc) by Javelin (4093), — by Mac Ivor (2237), — by Northern Light (1280), — by Wellington (684), — by Phenomenon (491), — by Favourite (252), — by Favourite (252), — by Favourite (252), — by Hubback (319), — by Snowdon's Bull (612), — by Waistell's Bull (669), — by Masterman's Bull (422), — by the Studley Bull (626).

(24207) JASON,

Roan, calved May 29, 1866, bred by Mr. Bland, Blandsfort ; got by Lord Cherryson (24373), dam (Iota) by Junius (14761), g. d. (Tacita) by Sol (12126), gr. g. d. by Leander (7132), — by Solway (7530).

(24208) JASPER,

Red, calved February 18, 1866, bred by Earl Fitzwilliam, Coollattin Park, the property of Mr. J. Carroll, Ballymarogue ; got by Fusileer (24000), dam (Jessie) by Sir Charles Napier (13708), g. d. (Janet) by Baron of Ashby (19282), gr. g. d. (Judith) by The Duke (20951), — (Young Cowslip) by Ploughboy (2439), — by Planet (2432), — by Young Monarch (2327).

(24209) JASPER,

Rich roan, calved March 6, 1864, bred by Mr. J. Allan, Billie Mains ; got by Snowflake (18888), dam (Lady Raine) by Alma (12388), g. d. by Belted Will (6780), gr. g. d. by Chancellor (3333), — bought at Hilton.

(24210) JAVELIN,

Roan, calved October 14, 1866, bred by Mr. J. N. Beasley, Chapel Brampton ; got by Sir Launcelot (25159), dam (Countess Janette) by Lilyvick (10421), g. d. (Young Jocund) by Japetus (10359), gr. g. d. (Jocund 2nd) by Monarch (7249), — (Jocund) by MacIvor (2237), — by Northern Light (1280), — by Wellington (684), — by Phenomenon (491), — by Favourite (252), — by Favourite (252), — by Favourite (252), — by Hubback (319), — by Snowdon's Bull (612), — by Waistell's Bull (669), — by Masterman's Bull (422), — by the Studley Bull (626).

(24211) JEMMY,

White, calved July 22, 1866, bred by Mr. J. N. Beasley, Chapel Brampton, the property of Mr. W. Wykes, Wolvey ; got by Second Duke of Airdrie (19600), dam (Jewess) by British Prince (14197), g. d. (Jane) by Third Duke of Oxford (9047), gr. g. d. (Janette) by Lycurgus (7180), — (Jocasta) by

Friar Tuck (3848), — by Warden (5595), — by Javelin (4093), — by Blyth (797), — by Wellington (684), — by Phenomenon (491), — by Favourite (252), — by Favourite (252), — by Favourite (252), — by Hubback (319), — by Snowdon's Bull (612), — by Waistell's Bull (669), — by Masterman's Bull (422), — by the Studley Bull (626).

(24212)

JEROME,

Red and white, calved in February, 1862, bred by the Duke of Richmond, Gordon Castle, the property of Mr. J. Geddes, Orbliston; got by Prince Arthur (16723), dam (Stella) by John Bull (11618), g. d. (Stephania) by Procurator (10657), gr. g. d. (Sympathy) by Prince Edward Fairfax (9506), — (Fancy) by Billy (3151), — by Sovereign (7539), — by Satellite (1420), — by Baronet (60), — by Cleveland (144), — by Symmetry (641).

(24213)

JEROME JUNIOR,

Roan, calved in July, 1864, bred by Mr. J. Geddes, Orbliston; got by Jerome (24212), dam (Fortunate 2nd) by Hiawatha (14705), g. d. (Fortunate) by Willie (9835), gr. g. d. (Fair Lady) by Duke of Gordon (9043), — (Rose) by Son of Borderer (809), — by Edrom (1956), — by Reformer (2502), — by Raby (2473), — by Sir Rowland (1455).

(24214)

JERRY,

Roan, calved May 31, 1866, bred by Miss Crawford, Farnsfield; got by Garibaldi (21789), dam (Jessamine 4th) by Hotspur (21959), g. d. (Jessamine) by The Duke (12195), gr. g. d. (Spot) by Teddington (13826), — (Sprightly) by Major (4346), — by Coltness (3430), — by Vanish (5546).

(24215)

JIM DAWSON,

Red, calved January 20, 1866, bred by Mr. W. Hewer, Sevenhampton; got by Lord Lennox (20189), dam (Jennie Dawson) by Viscount Killerby (19081), g. d. (Jeannie Deans) by Pluralist (10620), gr. g. d. (Janette) by Sir Joseph Paxton (12088), — (Jenny Jones) by Augustus (6751), — by Raffer (7391).

(24216)

JOHN BARLEYCORN,

Roan, calved July 14, 1865, bred by Sir G. R. Philips, Bart., Weston Park, the property of Mr. T. Bates, Eaton Green; got by Barleycorn the Younger (21209), dam (Jezebel) by Second Duke of Thorndale (17748), g. d. (Junia) by Duke of Glo'ster (11382), gr. g. d. (Joan) by Lycurgus (7180), — (Joan of Arc) by Javelin (4093), — by Mac Ivor (2237), — by Northern Light (1280), — by Wellington (684), — by Phenomenon (491), — by Favourite (252), — by Favourite (252), — by Favourite (252), — by Hubback (319), — by Snowdon's Bull (612), — by Waistell's Bull (669), — by Masterman's Bull (422), — by the Studley Bull (626).

(24217)

JOHN BRIGHT,

Roan, calved December 11, 1866, bred by Sir W. Lawson, Bart., Brayton; got by Gamester (21787), dam (Pansy) by Sir Colin (16951), g. d. (Prosperity) by The Baron (13833), gr. g. d. (Prize Rose) by Prince Edward Fairfax (9506), — (Rose) by Fourth Duke of Northumberland (3649), — by Red

Highflyer (2488), — by Pyramid (4852), — by Harry Lorrequer (3985), — by Blucher (84), — by Magnum Bonum (4322), — by Styford (103), — by Son of Wetherell's Bull (690).

(24218) JOHN BRIGHT,

Rich roan, calved April 2, 1865, bred by Mr. J. Tweedie, Denchrie, the property of the Marquis of Tweeddale, Yester House; got by Duke of Tyne (17751), dam (Twinness) by Harbinger (10297), g. d. (Twinna) by Fitz-Leonard Junior (14553), gr. g. d. (Polly) by Young Rufus (13649), — by Constitution (12634), — by Young Comet (1853), — descended from Jolly's Bull (4115).

(24219) JOHN BULL,

Rich roan, calved May 31, 1865, bred by Mr. Middleton, Cuttleslowe, the property of Mr. Gale; got by Bacchus (17339), dam (Jenny Wren) by Sorcerer (13772), g. d. (Jenny Lind) by Sugar Plum (10894), gr. g. d. (Josephine) by White Kirtling (7718), — (Jessy) by True Blue (5522), — by Speculation (5290), — by Childers (1824), — by Ratify (2481), — by Wellington (680), — by Favourite (252), — by Punch (531).

(24220) JOHN O'GROAT 2ND,

Roan, calved August 11, 1865, bred by the Hon. L. H. King Harman, Newcastle; got by Commodore (21452), dam (Miss Groat 2nd) by Admiral 2nd (23268), g. d. (Miss Groat) by John O'Groat (13090), gr. g. d. (Dovetail) by Leader (11674), — (Mrs. Gladstone) by The Exchequer (9721), — by The Rajah (6595), — by Holkar (4041), — by Bachelor (1666), — by Emperor (1974), — by Houndilee (2139), — by Togston (5487), — the fat Heifer.

(24221) JOINVILLE,

Roan, calved in March, 1866, bred by Messrs. T. Garne & Son, Broadmoor, the property of Mr. Godfrey, Fyfield; got by Cynric (19542), dam (Jelatine) by Bashaw (12449), g. d. (Jelly) by Valiant (7662), gr. g. d. (Jenny Lind) by Fitz Hardinge (8073), — (Ruth) by Lord John (4259), — by Cedric (3311), — by Grandson of Blyth Comet (85), — by Cœlebs (897), — by Rose's Red Bull (5009), — by Neswick (1266), — by Fisher's Bull (3799).

(24222) JOLLY PRINCE,

Roan, calved April 27, 1864, bred by Lord Kinnaird, Rossie Priory, the property of Mr. Arklay, Kevil; got by Prince Louis (20560), dam (Joyful 2nd) by Prince Oscar (16757), g. d. (Joyful) by Belted Will (9952), gr. g. d. (Lady Juno) by Baronet (8864), — (Lady Jane) by Baron (3095), — by Invalid (4076), — by Satellite (1420), — bred by Mr. Rennie of Phantassie.

(24223) JOVIAL,

Red and white, calved March 5, 1866, bred by Mr. R. Welsted, Ballywalter, the property of Major Barry, Castlecor; got by Sir James (16980), dam (Joyful) by Roan Oxford (16841), g. d. (Japonica) by Emperor (10198), gr. g. d. (Lady Jane) by Albert 3rd (6725), — (Adelaide) by Haddock (3991), — by Tarquin (2734), — by Red Simon (2499), — by Governor (1077), — by Son of Wellington (680).

(24224)

JULIAN,

Red and white, calved March 9, 1865, bred by Earl Fitzwilliam, Coollattin Park, the property of Lord Carrysfort, Glenart Castle; got by Fusileer (24000), dam (Jessie) by Sir Charles Napier (13708), g. d. (Janet) by Baron of Ashby (19282), gr. g. d. (Judith) by The Duke (20951), — (Young Cowslip) by Ploughboy (2439), — by Planet (2432), — by Young Monarch (2327).

(24225)

JULIUS,

Roan, calved May 1, 1864, bred by Mr. G. Shepherd, Shethin; got by Sir Charles (16945), dam (May Queen) by Speculator (13775), g. d. (White Lady) by Red Knight (11976), gr. g. d. (Julia 3rd) by Consul (7924), — (Julia) by Billy (8888), — by Invalid (4076), — by St. Leger (1414), — by Comus (1861), — by Denton (198), — by Henry (301).

(24226)

JULIUS,

Light roan, calved February 26, 1866, bred by Mr. R. Stratton, Walls Court; got by Brutus (21341), dam (Alice) by Runnimeade (15221), g. d. (Cleopatra 4th) by Hickory (14706), gr. g. d. (Cleopatra) by Clarendon (12605), — (Virginia) by Hero of the West (8150), — by Lottery (4280), — by Lottery (4280), — by Phœnix (6290).

(24227)

JUNIUS,

White, red ears, calved March 1, 1865, bred by Mr. J. Birditt, Pickford Grange; got by Justus (20045), dam (Valentine Spot) by Lord Valentia (22226), g. d. (Young Spot) by Nectar (22400), gr. g. d. (Old Spot) by Sir Firby (6476), — by Rebel (22686), — by Assheton's Son of Fairfax (1023).

(24228)

JUPITER,

Red, calved April 14, 1866, bred by Lord Penrhyn, Wicken Park; got by Duke of Geneva (19614), dam (Junia) by Duke of Glo'ster (11382), g. d. (Joan) by Lycurgus (7180), gr. g. d. (Joan of Arc) by Javelin (4093), — (Jocund) by Mac Ivor (2237), — by Northern Light (1280), — by Wellington (684), — by Phenomenon (491), — by Favourite (252), — by Favourite (252), — by Favourite (252), — by Hubback (319), — by Snowdon's Bull (612), — by Waistell's Bull (669), — by Masterman's Bull (422), — by the Studley Bull (626).

(24229)

JUPITER,

Roan, calved August 31, 1866, bred by Mr. J. Anderson, Grace Dieu; got by Master Harbinger (18352), dam (Juno 4th) by Jacob (13079), g. d. (Juno 2nd) by The Baronet (10918), gr. g. d. (Juno) by Calcetto Bianco (10014), — (Rose) by Chancellor (1809), — by Umpire (5530), — by Northern Light (4586), — by Young Alfred (2993), — by Lemon Horns (2196), — by Witham's Bull (5670).

(24230)

JUPITER,

Roan, calved April 19, 1865, bred by Mr. Maxwell, Finnebrogue; got by Dillon (17680), dam (Cynthia 2nd) by Musician (13362), g. d. (Cynthia) by

Balinasloe (12429), gr. g. d. (Diana) by Superb Fairfax (5357), — (Diana) by Jupiter (20039), — by Maximus (2284), — by Monarch (4494), — by Primus (4763), — by Colpitt's Son of Favourite (252), — by Cupid (177).

(24231) JURYMAN,

Roan, calved April 29, 1866, bred by Mr. W. Hewer, Sevenhampton; got by Lord Lennox (20189), dam (Jennie Deans) by Pluralist (10620), g. d. (Janette) by Sir Joseph Paxton (12088), gr. g. d. (Jenny Jones) by Augustus (6751), — (Bloomy) by Raffle (7391).

(24232) KATE'S DUKE,

Red, calved May 30, 1866, bred by Mr. A. J. Robarts, Lillingstone Dayrell, the property of Mr. R. Read, Calverton; got by Royal Duke (25018), dam (Kate 4th) by Lord North (18252), g. d. (Kate 3rd) by Romanoff (15181), gr. g. d. (Kate 1st) by Admiral (8806), — (Kitty) by Ruler (10765), — bred by Sir H. R. Hoare, Bart.

(24233) KEARSAGE,

Red and white, calved April 27, 1864, bred by Mr. N. Barton, Straffan House, the property of Mr. T. M. Smyth, Florence Court; got by The Friar (20954), dam (Lady of the Liffey) by Garrey Owen (16095), g. d. (Maid of the Liffey) by Master Goldsmidt (14926), gr. g. d. (Liffey) by Volcano (15474), — (Young Lily) by Sir Ralph (15295), — by Chieftain (11274), — bred by Col. Conolly of Castletown.

(24234) KEILDER,

White, calved August 12, 1865, bred by the Duke of Northumberland, Alnwick Castle; got by President (20510), dam (Rosebud) by Majestic (13279), g. d. (Nancy) by George 3rd (16147), gr. g. d. (Grace) by Phoenix (10608), — (Magpie) by Barton (8871), — by Roan John (4955), — by General Chasse (3874).

(24235) KEIR BUTTERFLY 1ST,

Roan, calved May 18, 1865, bred by Sir W. Stirling Maxwell, Bart., M.P., Keir; got by Royal Butterfly 11th (20719), dam (Mysie 13th) by Indispensable (12967), g. d. (Mysie 2nd) by Barnaby Rudge (11142), gr. g. d. (Mysie) by Casham (14248), — (White Duchess) by Carlos (1788), — by Sultan (1485), — by Albion (731), — by Diomed (974), — by Barmpton (54), — by Wellington (679), — by Sultan (631), — by Son of Punch (531), — by Hubback (319), — by Dalton Duke (188).

(24236) KEIR BUTTERFLY 4TH,

Roan, calved February 5, 1866, bred by Sir W. Stirling Maxwell, Bart., M.P., Keir, the property of Mr. L. Drew, Merryton; got by Royal Butterfly 11th (20719), dam (Heiress of Killerby) by Earl of Killerby (18046), g. d. (Lady Airlie) by Hiawatha (14705), gr. g. d. (Stella) by Baron of Kildale (11156), — (Snowdrop) by Strathmore (6547), — by Playfellow (6297), — by Sir William (12102), — by Emperor (1974).

(24237)

KENRIC,

Rich roan, calved December 1, 1866, bred by Mr. E. L. Betts, Preston Hall ; got by Fourth Duke of Thorndale (17750), dam (Eleanora) by Parade (18518), g. d. (Lady Ruby) by Lord Ruby (14851), gr. g. d. (Witchery 2nd) by Preston (20514), — (Witchery) by Monzani (6222), — by Firby (1040), — by Arbutus (1649).

(24238)

KENRIC,

Roan, calved April 28, 1866, bred by Mr. G. Morgan, Battle ; got by Cerdic 2nd (21384), dam (Rosalba) by Roseberry (15188), g. d. (Rosette) by Masterman Danby (14931), gr. g. d. (Rosy) by Baron (12439), — (Faceby) by Maunby (7223), — by Yellow Boy (5694), — by Roan Robin (4956), — by Frederick (3835).

(24239)

YOUNG KILLERBY LAD,

Red and white, calved October 5, 1866, bred by Mr. Chirnside, Newham ; got by Killerby Lad (20052), dam (Castanet) by Prince Arthur (13497), g. d. (Coquette) by Comet (11298), gr. g. d. (Norma) by Druid (10140), — (Little Red Rose) by Petrarch (7329), — by Second Duke of York (5959), — by Raspberry (4875), — by Young Matchem (4422), — by Isaac (1129), — by Young Pilot (4702), — by Pilot (496), — by Julius Cæsar (1143).

(24240)

KING CHARLES,

Roan, calved June 25, 1866, bred by Mr. T. C. Booth, Warlaby ; got by Lord of the Valley (14837), dam (Charlotte) by Crown Prince (10087), g. d. (Caroline) by Fitz-Leonard (7010), gr. g. d. (Christiana) by Buckingham (3239), — (Young Christon) by Roseberry (5011), — by Priam (2452), — by Jerry (4097), — by Young Pilot (4702).

(24241)

KING CHARLIE,

Roan, calved January 19, 1865, bred by Mr. R. Welsted, Ballywalter, the property of Mr. C. Massy, Grantstown ; got by Elfin King (17796), dam (Constance) by Lord Raglan (13240), g. d. (Countess) by Albert 3rd (6725), gr. g. d. (Leonora) by Cadet (1770), — (Red Rose) by Governor (1077), — by Son of Wellington (680).

(24242)

KING FASHION,

Roan, calved June 17, 1866, bred by Mr. R. Jefferson, Preston Hows ; got by King Charming (22033), dam (Sandal) by Morisco (18421), g. d. (Satin Slipper) by Welcome Guest (15497), gr. g. d. (Silk Stockings) by Union Jack (8726), — (St. Bega) by Lindsey (10423), — Bolton.

(24243)

KING FERGUS,

Rich roan, calved June 29, 1865, bred by Mr. Willoughby Wood, Holly Bank, the property of Mr. J. N. Lane, Kings Bromley ; got by Lord Wild Eyes 2nd (22234), dam (Fidelity 3rd) by Bushire (14213), g. d. (Fidelity) by Vatican (12261), gr. g. d. (Fidelle) by Second Cleveland Lad (3408), — (Fidget 2nd) by Duke of Northumberland (1940), — by Second Earl of Darlington (1945), — by Son of Young Wynyard (2859), — descended from J. Brown's Red Bull (97).

(24244) KING FERGUSS 2ND,

White, calved August 30, 1866, bred by Mr. Willoughby Wood, Holly Bank, the property of Mr. MacKinder, Greenfield; got by Lord Wild Eyes 2nd (22234), dam (Fidelity 3rd) by Bushire (14213), g. d. (Fidelity) by Vatican (12261), gr. g. d. (Fidelle) by Second Cleveland Lad (3408), — (Fidget 2nd) by Duke of Northumberland (1940), — by Second Earl of Darlington (1945), — by Son of Young Wynyard (2859), — descended from J. Brown's Red Bull (97).

(24245) KING GORDIUS,

Roan, calved April 10, 1865, bred by Mr. Lamb, Hay Carr House, the property of Mr. Bradley, Pilling; got by Napoleon (20395), dam (Laurestina) by Troilus (15430), g. d. (Laurel Leaf) by Constantine (14318), gr. g. d. (Polly) by Ashton (11123), — (Necklace) by Prince of Wales (4833), — by General Chasse (3874), — by Archibald (1652).

(24246) KING JAMES,

White, calved January 5, 1866, bred by Mr. R. Welsted, Ballywalter, the property of Mr. G. Hewson, Ennismore; got by Sir James (16980), dam (British Queen) by British Prince (14197), g. d. (Primrose) by Orson (13432), gr. g. d. (Trinket) by Duke of Cornwall (5947), — (Trifle) by Mowbray (4516), — by Fergus (3782), — by Woodford (2854), — by Sir Walter (2637), — by Hotspur (1117), — by Coxcomb (928), — by Midas (435), — by Comet (155), — by R. Colling's Son of Favourite (252), — by same Son of Favourite (252), — by Hubback (319).

(24247) KING JAMES,

Roan, calved January 27, 1866, bred by Mr. R. Wood, Clapton, the property of Mr. R. Attenborough, Witley Grove; got by Fitz-Sir James (19761), dam (Water Girl) by Britannicus (17452), g. d. (Water Melon) by Master Thankful (10514), gr. g. d. (Quash) by Royal Buck (10750), — (Quince) by Prince of Wales (6345), — by Pyramus (4853), — by Woodville (2856), — by Emperor (1014), — by Meteor (1226).

(24248) KING JOHN,

Red and white, calved July 6, 1866, bred by Lord Walsingham, Merton Hall; got by Merton Beau (20345), dam (Jane) by Emperor (14505), g. d. (Lady Jane) by Duke of Glo'ster (11382), gr. g. d. (Jardine) by Lord Warden (7167), — (Jacintha) by Fawsley (6004), — by Warden (5595), — by Javelin (4093), — by Blyth (797), — by Wellington (684), — by Phenomenon (491), — by Favourite (252), — by Favourite (252), — by Favourite (252), — by Hubback (319), — by Snowdon's Bull (612), — by Waistell's Bull (669), — by Masterman's Bull (422), — by the Studley Bull (626).

(24249) KING LEOPOLD,

Red roan, calved December 10, 1865, bred by Mr. R. E. Oliver, Sholebroke Lodge; got by Grand Duke 7th (19877), dam (Lalage 2nd) by Romulus Butterfly (18741), g. d. (Lalage) by Prince Imperial (15095), gr. g. d. (Lally) by Earl of Derby (10177), — (Olive Leaf 3rd) by Earl of Liverpool (9061),

— by Second Duke of Cambridge (3638), — by Belvedere (1706), — by Son of Herdsman (304), — by Wonderful (700), — by Alfred (23), — by Young Favourite (6994).

(24250) KING OF AIRDRIE,

Red and white, calved January 20, 1866, bred by Lord Penrhyn, Wicken Park; got by Earl of Darlington (21636), dam (Queen of Airdrie) by Second Duke of Airdrie (19600), g. d. (Queen of Hearts) by May Duke (13320), gr. g. d. (Queen Bess) by Third Duke of Oxford (9047), — (Queen Anne) by Freeman (10244), — by Hamlet (8128), — by Short Tail (2621), — by Emperor (1974), — by Young Lancaster (361), — by St. Albans (2584), — by Lawnsleeves (365), — bred by Messrs. James of Stamford.

(24251) KING OF DIAMONDS,

Roan, calved in July, 1866, bred by the Hon. H. N. Hill, Berrington; got by Leander (22085), dam (Queen of Lydia) by Sir Roger (16991), g. d. (Omphale) by May Duke (13320), gr. g. d. (Olive Blossom 2nd) by Sir Walter 2nd (10834), — (Olive Leaf) by Orontes (4623), — by Warlock (5599), — by Wiseton (2848), — by Ivanhoe (1131), — by Regent (544), — by Prince (521).

(24252) KING OF THE BUTTERFLIES,

Rich roan, calved April 4, 1865, bred by Messrs. F. W. Brett, Burton Joyce, the property of Mr. Marshall, Stoke Bardolph; got by Royal Butterfly 12th (20720), dam (Faithful 29th) by Double Glo'ster (17692), g. d. (Faithful 20th) by Alliance (14082), gr. g. d. (Faithful 13th) by Felix (19733), — (Faithful 7th) by Sir Harry (20825), — by Volunteer (15477), — by Coxcomb (14346), — by Wrynose (5689), — by Son of Welbourn (5617).

(24253) KING OF THE EAST,

Roan, calved August 2, 1866, bred by Lord Walsingham, Merton Hall; got by Merton Beau (20345), dam (Minnie) by Lord Cobham (20164), g. d. (Cannon Ball) by Robinson Crusoe (13610), gr. g. d. (Cannonade) by Bridegroom (11203), — (Cherry Ripe) by Sir Walter (2639), — by Young Waterloo (8757), — by Waterloo (2816), — by Waterloo (2816), — by Kitt (2179), — by Kitt (2179), — by Page's Bull (6269), — by Middleton's Bull (438).

(24254) KING OF THE FOREST,

Roan, calved March 8, 1866, bred by Mr. Wood, Clapton; got by Fitz-Sir James (19761), dam (Water Queen) by Paul Pry (20478), g. d. (Water Witch) by Leander (16364), gr. g. d. (Water Melon) by Master Thankful (10514), — (Quash) by Royal Buck (10750), — by Prince of Wales (6345), — by Pyramus (4853), — by Woodville (2856), — by Emperor (1014), — by Meteor (1226).

(24255) KING OF THE MABS,

Roan, calved April 15, 1865, bred by Messrs. Christy Bros., Fort Union; got by Escort (23894), dam (Lame Mab) by Abacus (15542), g. d. (Queen Mab 2nd) by Emblem (14493), gr. g. d. (Queen Mab) by Desmond (10112), — (Eva) by Shotley 2nd (7494), — by Magnum Bonum, — by Robin, —

by Regent (544), — by Cecil (120), — by Midas (435), — by Meteor (431), — by Petrarch (488), — by Alexander (20), — by Traveller (655), — by Son of Bolingbroke (86).

(24256) KING OF THE MEADOW,

Red and white, calved April 7, 1865, bred by Mr. R. Welsted, Ballywalter, the property of Mr. G. Fosbery, Clorane; got by Elfin King (17796), dam (Cowslip 9th) by Uncle Tom (13913), gr. d. (Cowslip 8th) by Consolation (14316), gr. g. d. (Cowslip 7th) by Gay Lad (12922), — (Cowslip 4th) by Earl of Antrim (10174), — by Duke of Norfolk (5952), — by Waterloo (2816), — by Kitt (2179), — by Kitt (2179), — by Page's Bull (6269), — by Middleton's Bull (438).

(24257) KING OF THE MIST,

Roan, calved September 25, 1866, bred by the Hon. Col. Duncombe, Waresley Park; got by Sailor Boy (22825), dam (Queen of the Mist) by Volunteer (19087), g. d. (Maid of the Mist) by Admiral (14064), gr. g. d. (Heather Bell) by Hero (18055), — (Fanny) by Rubens (5027), — by Young Matchem (4422), — by Isaac (1129), — by Young Pilot (4702), — by Pilot (496), — by Julius Cæsar (1143).

(24258) KING OF THE ROSES,

Roan, calved December 16, 1866, bred by Mr. R. Welsted, Ballywalter; got by Sir James (16980), dam (Elfin Rose) by Elfin King (17796), g. d. (Carolina Rose) by Uncle Tom (13913), gr. g. d. (Rosa) by Crusade (7938), — (Rosamond) by Cotherstone (6903), — by Young Matchem (4425), — by Fairfax (1023), — by Son of Marske (418), — by Palmsun (7311), — by a Bull of Mr. Maynard's, — by Son of Favourite.

(24259) KING RICHARD,

Roan, calved May 18, 1866, bred by Messrs. Atkinson, Peepy; got by Gipsy King (21830), dam (Elegant) by Richard Cœur de Lion (13590), g. d. (Graceful) by Abraham Parker (9856), gr. g. d. (Remnant) by Ethelred (5990), — (Young Lady) by Gainford 2nd (6031), — by Fitz-Maurice (3807), — by Gainford (2044), — by Baronet (1686), — by Duke (1933).

(24260) KING THOMAS,

Roan, calved September 21, 1865, bred by Mr. T. Garbutt, Yarm; got by Preston (22545), dam (Duchess of Cambridge) by Gay Lad (19830), g. d. (Young Duchess) by Red Richmond (13578), gr. g. d. (Duchess) by Duke of Richmond (7996), — (Favourite) by Cotherstone (6903), — by Yellow Boy (5694), — by Red Robin (2492), — by Burley (1766), — by Son of Young Albion (15), — by Sir Marton (1453), — by Palmsun (7311), — by a Bull of Mr. Parrington's.

(24261) KING TOM,

Red and white, calved February 2, 1864, bred by Mr. R. C. Richards, Kirkham Villa; got by Prince George (20545), dam (Vapour 2nd) by Constantine (14318), g. d. (Vapour) by Tom of Lincoln (8714), gr. g. d. (Lady Valentine) by Rockingham (2550), — (Lady) by Sir Walter (2639), — by Roseberry (567), — by Cupid (178), — by Ruff of the Needle (5030), — by Constitution (166).

(24262)

KIRBY,

Red and white, calved December 31, 1866, bred by Mr. J. Stubbs, Kirby Lodge; got by Winchelsea (25452), dam (Snapdragon) by Raby (20619), g. d. (Snowberry) by Sir Michael (18851), gr. g. d. (Snowflake) by Magistrate (13274), — (Lilford) by Ambrose.

(24263)

KIRBYTHORE WATERLOO,

Roan, calved April 27, 1866, bred by Mr. Thom, Kirbythore, the property of Mr. Longstaff, Smardale; got by Lord Oxford 2nd (20215), dam (Waterloo 15th) by Matadore (11800), g. d. (Waterloo 12th) by Third Duke of York (10166), gr. g. d. (Waterloo 4th) by Cleveland Lad (3407), — (Waterloo 3rd) by Norfolk (2377), — by Waterloo (2816), — by Waterloo (2816).

(24264)

KIRKLINTON,

Roan, calved April 2, 1865, bred by Mr. J. Fawcett, Scaleby Castle; got by Richard (16834), dam (Jenny 2nd) by Palmerston (15041), g. d. (Jenny) by Bracebridge (14187), gr. g. d. (Leila) by Mingo (7239), — by General (3867).

(24265)

KLEBER,

Roan, calved December 12, 1864, bred by Mr. S. Rich, Didmarton, the property of the Rev. E. T. Williams, Caldicot Parsonage; got by Seventh Duke of York (17754), dam (Ketura 3rd) by Arch Duke (17316), g. d. (Kalmia) by Cupid (14359), gr. g. d. (Ketura) by Duke of Ulster (12774), — (Kathleen) by Havannah (10308), — by Sweet William (8646), — by Cedric (3311), — by Nimrod (4571), — by Cœlebs (897), — by Neswick (1266), — by Fisher's Old Bull (3799).

(24266)

KNIGHT,

Roan, calved July 27, 1863, bred by Sir W. Stirling Maxwell, Bart., M.P., Keir, the property of Mr. J. Geddes, Orbliston; got by Knight of the Border (18161), dam (Wellingtonia) by Hiawatha (14705), g. d. (Wellington Cow) by Bumper (10005), gr. g. d. by Young Hastings (3988), — by Wallace (5588), — by President (4752), — by Wellington (683), — by Sir Harry (5155).

(24267)

KNIGHT,

Red and white, calved March 19, 1865, bred by Mr. T. Trotter, Bywell, the property of Mr. T. Marshall, Howes; got by Knight of the Grand Cross (22064), dam (Sonsie Sally) by Knight of Windsor (16349), g. d. (Sonsie) by Master Towneley (16547), or Richard Cœur de Lion (13590), gr. g. d. (Sally) by Bumper (10005), — (Sylvia) by Second Colonel (8544), — by Sir Walter (2639), — by Marquis (2270), — by Wellington (2824), — by Leopold (2199), — by Dundas (1943), — by Cupid (177), — by Simon (590), — by Punch (531), — by Bolingbroke (86).

(24268)

KNIGHTLEY GRAND DUKE,

Red, calved April 10, 1865, bred by Mr. Tanqueray, Hendon, the property of the Rev. C. Marshall, Ripley Court; got by Grand Duke 5th (19875),

dam (Sweetbrier) by Mameluke (13289), g. d. (Sweetheart) by Accordion (5708), gr. g. d. (Charmer) by Little John (4232), — (Graceful) by Caliph (1774), — by Sir Walter (2637), — by Hotspur (1117), — by Coxcomb (928), — by Midas (435), — by Comet (155), — by R. Colling's Son of Favourite (252), — by same Son of Favourite (252), — by Hubback (319).

(24269) KNIGHT OF BOWLAND,

Roan, calved March 20, 1865, bred by Mr. Eastwood, Thorney Holme; got by Knight of the Grand Cross (22064), dam (Beauty 6th) by Prince Patrick (16760), g. d. (Beauty 4th) by Richard Cœur de Lion (13590), gr. g. d. (Beauty 3rd) by Frederick (11489), — (Beauty) by Victor (8739), — by Marcus (2262), — by Matchem (2281), — by Wonderful (700), — by Hulton (1121), — by Comet (155), — by Major (397), — by Charge's Grey Bull (872), — by Favourite (252), — descended from the Studley White Bull (627).

(24270) KNIGHT OF BROOMLEY,

Roan, calved March 18, 1865, bred by Messrs. Angus, Broomley, the property of Mr. G. Little, East Gate, and Messrs. Reed, Shield Ash; got by Lord Albert (20143), dam (Premium) by Monarch (18412), g. d. (Rose) by Benedict (7828), gr. g. d. (White Rose) by Speculation (8621), — by Young Hastings (3988), — by Wallace (5588), — by Ivanhoe (1130), — by Leopold (2199), — by Hector (2103), — by Sir Harry (5155), — by Surly (2715), — by Burrell's Bull (3248).

(24271) KNIGHT OF BROOMLEY,

Roan, calved in December, 1865, bred by Messrs. Browell, Apperley; got by Knight of Killerby (22054), dam (Rosebud 2nd) by Tom Boy (9749), g. d. (Rosebud) by Exmouth (6983), gr. g. d. by Captain (6830), — by Sir Harry Liddell (5157), — by Lord Prudhoe (8251), — by Sir Harry (5155), — by Hollon's Bull (313).

(24272) KNIGHT OF CLARENCE,

Light roan, calved August 18, 1864, bred by Mr. T. Barber, Sproatley Rise, the property of Mr. J. Wilson, Flinton; got by Duke of Clarence (19611), dam (Morning Star) by Master Rembrandt (16545), g. d. (Emerald) by Garrick (11507), gr. g. d. (Etiquette) by Robin Hood (8492), — (Endive) by Lord John (4257), — by Sandy (5088), — by Blyth Eclipse (1728), — by Son of Blyth Comet (85).

(24273) KNIGHT OF GWYNNE,

Roan, calved October 18, 1865, bred by the Earl of Aylesford, Packington Hall; got by Mandarin (18317), dam (Jenny Gwynne) by Duke of York (14461), g. d. (Polly Gwynne) by Flying Dutchman (10235), gr. g. d. (Young Dowager Gwynne) by St. Thomas (10777), — (Dowager Gwynne) by Prime Minister (2456), — by Wallace (5586), — by Marmion (406), — by Merlin (430), — by Layton (366), — by Phenomenon (491), — by Favourite (252), — by Favourite (252), — by Hubback (319), — by Snowdon's Bull (612), — by Waistell's Bull (669), — by Masterman's Bull (422), — by the Studley Bull (626).

(24274) KNIGHT OF GWYNNE,

Roan, calved October 22, 1862, bred by Mr. B. B. Colvin, Pishiobury Park ; got by Charley (17541), dam (Kitchen Stuff) by Son of Tortworth (10966), g. d. (Young Kitchen Maid) by Tortworth (10966), gr. g. d. (Kitchen Maid) by Posthumous (2446), — (Miss Kitchen) by Bulmer (1760), — by Kirkham (8202), — by a Bull of the Earl of Carlisle's, purchased of Mr. C. Colling.

(24275) KNIGHT OF SANTON,

Roan, calved January 21, 1865, bred by Messrs. J. and J. Gaitskell, Hall Santon ; got by Hematite (21917), dam (Belle of Santon) by Knight of Distingu-ton (18158), g. d. (Belle of Warlaby) by Knight of Warlaby (16348), gr. g. d. (Blink Bonny) by Viscount Coke (13957), — (Belladonna) by Earl of Warwick (11412), — by Ibrahim Pacha (11597), — by Mark (4368), — by Whitaker (5640), — by Rebel (4882).

(24276) KNIGHT OF SPEKE,

Roan, calved December 18, 1864, bred by Mr. R. C. Lowndes, Rice House ; got by Lord Oxford 2nd (20215), dam (Darling) by Cultivator (12670), g. d. (Careless) by Aldernan (9882), gr. g. d. (Aurelia) by Harkaway (9184), — (Alice) by Colonel (8967), — by Locomotive (4242), — by Cleveland (3403), — by Young Eryholme (1981), — by Wonderful (700), — by Merlin (429), — by Alfred (23), — by Cupid (177), — by Suwarrow (636).

(24277) KNIGHT OF THE GARTER,

Rich roan, calved March 13, 1866, bred by Mr. R. Harrett, Kirkwhelpington ; got by Stanwick (22965), dam (Moss Rose 2nd) by Brutus (21340), g. d. (Moss Rose) by Moss Trooper (13357), gr. g. d. (Flowery) by Redesdale (22697), — (Lily) by Tomboy (9749), — by Pilot (7333).

(24278) KNIGHT OF THE HAREM,

Red and white, calved December 27, 1865, bred by Mr. Housman, Lune Bank ; got by Lord Oxford (20214), dam (Queen of the Harem) by Duke of Buckingham (14428), g. d. (Gulnare) by Grand Turk (12969), gr. g. d. (Maud Mary) by Fitz-Adolphus Fairfax (9124), — (Victoria) by Sir Thomas Fairfax (5196), — by Ambo (1636), — by Memnon (2295), — by Pilot (496), — by Agamemnon (9), — by Burrell's Bull of Burdon.

(24279) KNIGHT OF THE ROCK,

Red, calved December 16, 1864, bred by Sir W. Stirling Maxwell, Bart., M.P., Keir, the property of Mr. W. S. Turnbull, Huntingtower ; got by Knight of the Border (18161), dam (Heiress of Killerby) by Heir of Killerby (18046), g. d. (Lady Airlie) by Hiawatha (14705), gr. g. d. (Stella) by Baron of Kisdale (11156), — (Snowdrop) by Strathmore (6547), — by Playfellow (6297), — by Sir William (12102), — by Emperor (1974).

(24280) KNIGHT OF THE VALLEY,

Roan, calved October 7, 1865, bred by Mr. W. Morley, Sweet Wells ; got by Knight of the Grand Cross (22064), dam (Sprightly 3rd) by Richard Cœur de Lion (13590), g. d. (Sprightly) by Abraham Parker (9856), gr. g. d. (Lady Annandale) by Bumper (10005), — (Erinside Lass) by Speculation

(8621), — by Young Hastings (3988), — by Bachelor (1666), — by Sir Harry Liddell (5157), — by Leopold (2199), — by Sir Harry (5155), — by Surly (2715), — by Traveller (655), — by Colonel (152).

(24281) KNIGHT OF TOWNELEY,

Red and white, calved November 24, 1865, bred by Messrs. Atkinson, Peepy, the property of Mr. N. J. Henderson, Lowick; got by Knight of the Grand Cross (22064), dam (Elegant 2nd) by Master Towneley (16547), g. d. (Elegant) by Richard Cœur de Lion (13590), gr. g. d. (Graceful) by Abraham Parker (9856), — (Remnant) by Ethelred (5990), — by Gainford 2nd (6031), — by Fitz-Maurice (3807), — by Gainford (2044), — by Baronet (1686), — by Duke (1933).

(24282) KNIGHT OF WATERLOO,

Red, calved March 14, 1866, bred by Mr. G. Shepherd, Shethin; got by Mozart (24628), dam (Highland Mary 2nd) by Sir Charles (16945), g. d. (Highland Mary) by Cherry Duke 2nd (14265), gr. g. d. (Waterloo 17th) by Red Knight (11976), — (Waterloo 14th) by Grand Duke (10284), — by Third Duke of Oxford (9047), — by Second Cleveland Lad (3408), — by Duke of Northumberland (1940), — by Norfolk (2377), — by Waterloo (2816), — by Waterloo (2816).

(24283) KNIGHT OF WETHERBY,

Roan, calved in November, 1866, bred by Col. Kingscote, Kingscote Park, the property of Mr. S. Pilgrim, Outwoods; got by Second Duke of Wetherby (21618), dam (Kelstern Lady) by Viceroy (13945), g. d. (Young Kelstern) by Monzani (6222), gr. g. d. (Kelstern) by Studley (628), — by Young Major (8266), — by Radical (4858).

(24284) KNIGHT OF WETHERBY 2ND,

Red and white, calved in December, 1866, bred by Col. Kingscote, Kingscote Park; got by Second Duke of Wetherby (21618), dam (Kelstern Marchioness) by Marquis of Oxford (18339), g. d. (Kelstern Lady) by Viceroy (13945), gr. g. d. (Young Kelstern) by Monzani (6222), — (Kelstern) by Studley (628), — by Young Major (8266), — by Radical (4858).

(24285) KNIGHT OF WHARFDALE,

Red, calved in March, 1865, bred by Col. Kingscote, Kingscote Park, the property of Mr. H. Myer, Shurdington; got by Duke of Wharfdale (19648), dam (Kathleen Oxford) by Marquis of Oxford (18339), g. d. (Kathleen) by Grand Duke of Oxford (16184), gr. g. d. (Kitty) by Viceroy (13945), — (Young Kelstern) by Monzani (6222), — by Studley (628), — by Young Major (8266), — by Radical (4858).

(24286) KNIGHT OF WHARFDALE 2ND,

Red, calved in April, 1865, bred by Col. Kingscote, Kingscote Park, the property of Mr. S. Butcher, Standish Court; got by Duke of Wharfdale (19648), dam (Kathleen) by Grand Duke of Oxford (16184), g. d. (Kitty) by Viceroy (13945), gr. g. d. (Young Kelstern) by Monzani (6222), — (Kelstern) by Studley (628), — by Young Major (8266), — by Radical (4858).

(24287) KNIGHT OF WINDSOR,

Roan, calved December 22, 1866, bred by and the property of Mr. W. Lambe, Auburn; got by Windsor 2nd (25456), dam (Alice) by White Knight (14001), g. d. (Old Auburn) by Paragon (8378), gr. g. d. by Statesman (22975), — by Sovereign (18902).

(24288) KNOCKMORE,

Roan, calved in March, 1864, bred by Mr. J. Geddes, Orbliston; got by Hiawatha (14705), dam (Diadem) by Valentine (15445), g. d. (Fortunate) by Willie (9835), gr. g. d. (Fair Lady) by Duke of Gordon (9043), — (Rose) by Son of Borderer (809), — by Edrom (1956), — by Reformer (2502), — by Raby (2473), — by Sir Rowland (1455).

(24289) KNOWSLEY,

Red and white, calved May 7, 1865, bred by Sir J. Lawson, Bart., Brough Hall, the property of Mr. H. Walton, Gingerfield; got by Champion (23529), dam by Lord Stanley (16452), g. d. (Lady Celia) by Rifleman (15163), gr. g. d. (Ciss) by Young Hopeful (14719), — (Cecily) by Bellemont (11164), — by Dan O'Connell (3557), — by Lord Lieutenant (4260), — by Outhwaite's White Bull (9825), — by North Star (459), — by Young Comet (157), — by Easby (232).

(24290) KOSSUTH,

Roan, calved December 19, 1850, bred by Mr. J. Gillett, Haseley, the property of Lord Northwick, Northwick Park; got by Wolverton (11057), dam (Lucilla) by Marcellus (6181), g. d. (Lydia) by Major (4338), gr. g. d. (Laura) by Eclipse (1949), — (Lavender) by Son of Dishley Ketton (982), — by Cossack (925), — by Patriot (486).

(24291) LACKEY,

White, calved May 11, 1865, bred by Sir G. R. Philips, Bart., Weston Park; got by Bull's Run (19368), dam (Lactea) by Sarawak (15238), g. d. (Cornbind) by Janizary (8175), gr. g. d. (Golden Rod) by Snowball (8602), — (Florence) by Little John (4232), — by Caliph (1774), — by Rob Roy (557), — by Satellite (1420), — by Sir Dimple (594), — by Styford (629).

(24292) * LADY DAY,

Red, calved April 6, 1858, bred by Mr. H. Hodgkin, Dyke, the property of Mr. C. W. Nidd, Creeton; got by Healing (13000), dam (Lady) by Francisco (23979), g. d. (Lucy) by Topham, gr. g. d. descended from Wilkinson's Atlas.

(24293) LAGRANGE,

Red and white, calved June 10, 1865, bred by Mr. N. Cartwright, Haugham, the property of Mr. R. Williams, Ashby; got by Ringleader (15164), dam (Laura 12th) by Cotherstone (12645), g. d. (Laura 10th) by Highland Laddie (8151), gr. g. d. (Laura 7th) by Adonis (2936), — (Laura 3rd) by Young Frederick (3836), — by Favourite (3768), — by Son of Blyth Comet (85), — by Major (397).

(24294) LALAGE BUTTERFLY,

Red roan, calved January 20, 1866, bred by Mr. R. E. Oliver, Sholebroke Lodge; got by Romulus Butterfly (18741), dam (Lalage) by Prince Imperial (15095), g. d. (Lally) by Earl of Derby (10177), gr. g. d. (Olive Leaf 3rd) by Earl of Liverpool (9061), — (Olive Leaf 2nd) by Second Duke of Cambridge (3638), — by Belvedere (1706), — by Son of Herdsman (304), — by Wonderful (700), — by Alfred (23), — by Young Favourite (6994).

(24295) LAMPLIGHT,

Red and white, calved in May, 1865, bred by Mr. W. T. Crosbie, Ardfert Abbey, the property of Mr. T. Blennerhassett; got by Lamp of Lothian (16356), dam (Lady Barcroft) by Matadore (11800), g. d. (Malvina) by Lord of Brawith (10465), gr. g. d. (Alva) by Amateur (3007), — (April Daisy) by Belshazzar (1703), — by Abraham (2905), — by Simon (5134), — by Young George (3885), — by George (276).

(24296) LAMPLIGHTER,

Roan, calved May 30, 1865, bred by Mr. E. Lythall, Radford Hall, the property of Mr. Owen, Middleton; got by Waverley 3rd (21083), dam (Laundress) by Saracen (15237), g. d. (Lavender) by Monk (13353), gr. g. d. (Lucy 2nd) by Broomsborough (9994), — (Lucy) by The Minstrel (8687), — by Chorister (8952), — by Whitaker (5640), — by Rebel (4882), — by Guy (3956), — by Woodford (5684), — by Pumpkin (4847), — by Son of Miner (441).

(24297) LAMPLIGHTER,

Roan, calved April 13, 1865, bred by Mr. M. F. G. Sandes, Oak Park, the property of Mr. F. B. Chute, Chute Hall; got by Lamp of Lothian (16356), dam (Eglantine) by Young Hamlet (10296), g. d. (Fascination) by Narcissus (4540), gr. g. d. (Carmine) by General (8146), — (Nosegay) by Leander (7132), — by Prince Paul (4827).

(24298) LAMP OF LIBERTY,

Red, calved March 9, 1866, bred by Mr. R. Jefferson, Preston Hows; got by Sir Roger (16991), dam (Lola Montes) by Cherry Farmer (15764), g. d. (Lily) by Second Duke of Oxford (9046), gr. g. d. (Harmless) by Cleveland Lad (3407), — (Hawkey) by Red Rose Bull (2493), — by Rex (1375), — bred by Mr. Richardson of Hart.

(24299) LANCASHIRE HERO,

Roan, calved March 18, 1865, bred by the Rev. T. Staniforth, Storrs Hall, the property of Messrs. Dugdale, Mytton Bridge; got by Coxcomb (19527), dam (Venus 3rd) by Golden Horn (17978), g. d. (Venus 2nd) by Squire 2nd (13778), gr. g. d. (Venus) by Mazeppa (14941), — (Vainless) by Sir Thomas (5195), — by Mowthorpe (2343), — by Imperial (2151), — by Harrison's Son of Windsor (698), — by Dimple (971), — by Young Comet (905), — by Favourite (1030), — by Goldfinder (1075).

(24300) LANCASTER,

Roan, calved June 12, 1863, bred by the Duke of Devonshire, Holker Hall, the property of Messrs. Schneider, Hannay and Co., Park Farm; got by Eleventh Duke of Oxford (19632), dam (Red Rose) by Tenth Duke of Ox-

ford (17739), g. d. (Young Rose) by Hope (13042), gr. g. d. (Rose) by Young Favourite (6003), — (Miss Michelson) by Favourite (3772), — by Hetherington's Bull (4029), — by Pilot (496), — by Marshal Beresford (415), — by Albion (14), — by Lame Bull (359), — by Shipton (587), — by Son of Suwarrow (636), — by Son of Twin Brother to Ben (88), — by Twin Brother to Ben (660).

(24301) LANCASTER,

Red, calved August 28, 1866, bred by the Hon. Col. Duncombe, Waresley Park; got by Hypocrite (19996), dam (Lavender) by Confederate (19492), g. d. (Heartsease) by Volunteer (19087), gr. g. d. (St. Hilda) by Sylvester (15364), — (Countess 3rd) by Cleveland Lad 3rd (14283), — by St. Luke (7466), — by Brougham (1746), — by Bachelor (3069), — by Adonis (2933), — by Hector (2103), or Leopold (2199), — by Sir Harry (596), — by Hollon's Bull (313), — by Traveller (655).

(24302) LANCASTER,

Roan, calved March 29, 1865, bred by Mr. Bowly, Siddington; got by Lord Lally (22161), dam (Ptarmigan) by Oxford Grand Duke (16674), g. d. (White Rose) by Siddington Duke (15263), gr. g. d. (Orphan) by Harold (10299), — (Lady Emily) by Leo (4208), — by Henwood (2114), — by Wharfdale (1578), — by Young Marske (419), — by Meteor (432), — by Western Comet (689), — by Favourite (252), — by Cupid (177), — by Grandson of Bolingbroke (280), — by Foljambe (263), — by R. Alcock's Bull (19), — by J. Smith's Bull (608), — by Jolly's Bull (337).

(24303) LANCASTER,

Roan, calved May 30, 1865, bred by Mr. E. Lythall, Radford Hall, the property of Mr. Hicken, Dunchurch; got by Waverley 3rd (20183), dam (Lucy 4th) by Saracen (15237), g. d. (Red Lucy 2nd) by Broomborough (9994), gr. g. d. (Lucy) by The Minstrel (8687), — (Lavender) by Chorister (8952), — by Whitaker (5640), — by Rebel (4882), — by Guy (3956), — by Woodford (5684), — by Pumpkin (4847), — by Son of Miner (441).

(24304) LANCASTER BUTTERFLY,

White, calved December 10, 1865, bred by Messrs. F. and W. Brett, Burton Joyce; got by Royal Butterfly 12th (20720), dam (Lancaster 25th) by Monarch 2nd (14958), g. d. (Lancaster 24th) by Prince Royal (7371), gr. g. d. (Lancaster 10th) by George 3rd (7038), — (Lancaster 9th) by Spectator (2688), — by Albion (1619), — by Lancaster (360), — by Son of Windsor (698), — by Comet (155).

(24305) LANCASTER DUKE,

White, calved March 29, 1865, bred by Mr. J. Bowstead, Beck Bank, the property of Mr. J. Nicholson, Kirbythore Hall; got by Inglewood (20006), dam (Lancaster Belle) by Louis Napoleon 2nd (13259), g. d. (The Duchess of Lancaster) by The Duke of Lancaster (10929), gr. g. d. (Honeycomb) by North Star (9447), — (Beeswing) by Lord Adolphus Fairfax (4249), — by Thick Hoek (6601), — by Expectation (1988), — by Belzoni (1709), — by Comus (1861), — by Denton (198).

(24306)

LANCER,

Roan, calved March 24, 1866, bred by Mr. Heskett, Plumpton Hall ; got by Hildebrand (21937), dam (Young Laura) by Castor (14249), g. d. (Laura) by Cupid (14358), gr. g. d. (Lucy) by Brough Baron (11213), — (Paleface) by Patron (7315), — by Eden (3689).

(24307)

LANDPORT,

Roan, calved February 7, 1865, bred by Mr. N. Cartwright, Haugham, the property of Mr. T. J. Borman, Swallow ; got by Ringleader (15164), dam (Lady 5th) by Cotherstone (12645), g. d. (Lady 4th) by Laurel (10407), gr. g. d. (Lady 2nd) by Haugham (11561), — (Lady) by Commodore (1858), — by Tathwell Studley (5401), — by Son of Waddingworth (668), — by Captain (108).

(24308)

LANDSCAPE,

Roan, calved March 15, 1865, bred by Mr. S. Canning, Snitterfield ; got by Lord of the Isles (20206), dam (Lucy Long) by Duke of Glo'ster (11382), g. d. (Louisa) by Cramer (6907), gr. g. d. (Lady Bird) by Cato (6836), — (Luna) by Helicon (2107), — by Matchem (2281), — by Sir Alexander (591), — by Sir Stephen (1456), — by Western Comet (689), — by Charge's Grey Bull (872), — by Favourite (252), — by Bartle (777), — descended from the Studley White Bull (627).

(24309)

LAPIDIST,

Rich roan, calved May 2, 1866, bred by Mr. D. Boote, Edstaston Hall ; got by Jeweller (21989), dam (Janette 3rd) by Duke of Lancaster (17720), g. d. (Janette) by Columbus (12616), gr. g. d. (Jenny) by Dick (10120), — (Jessy) by Sir Isaac (9645), — by Gainford 2nd (3853), — by Prince Comet (8425), — by Grey Robin (8117), — by Son of Barmpton Major (3092).

(24310)

LAPLAND,

White, calved June 25, 1865, bred by Mr. T. Morris, Maisemore Court, the property of Mr. Cox, Middle Mill ; got by Kent Oxford (20047), dam (Lop 4th) by Macdonald (13268), g. d. (Lop) by Shamrock (10803), gr. g. d. (Lunette) by Belus (8879), — (Young Lily) by Vincent (5567), — by White's Bull, — bred by Mr. H. Strickland.

(24311)

LAST CHANCE,

Red and white, calved June 16, 1864, bred by Mr. A. Hardwick, Hangleton ; got by Harvey (19927), dam (Stately) by Puritan (9523), g. d. (White Summerton) by Sweet William (5368), gr. g. d. (Summerton) by Homer (2134), — (Summerton) by Dairyman (3541), — by Hexgrave (4030), — by Chieftain (886), — by Nimrod (1274), — by Marfleet's Old Red Bull (1192).

(24312)

LAST OF THE ALFREDS,

Roan, calved March 23, 1866, bred by Mr. T. Willis, Manor House, the property of Mr. Jackson, Stitfold ; got by Royal Alfred (18748), dam (Royal Blossom) by King Alfred (16334), g. d. (Moss Rosebud) by Wilber-

force (9830), gr. g. d. (Rosebud) by Swintonian (9702), — (Swinton Rose) by Young Symmetry (7577), — by Shipton (2620), — by Fitz-Champion (7007), — by Young Snowball (7521).

(24313) LAUNCELOT,

Red and white, calved March 30, 1866, bred by Mr. C. Lyall, Old Montrose ; got by Midas (22355), dam (Lily) by Duke of Oxford (19634), g. d. (Laurel) by Earl of Lincoln (11408), gr. g. d. (Lucy) by Southesk (9677), — (Nora) by Bowmont (3200), — by Young Wellington (2826), — by Ewart (1987), — by Winston (5669), — bred by Mr. Redhead of Heathpool.

(24314) LAUREL,

Roan, calved April 21, 1865, bred by Mr. W. Everitt, Boothby Graffoe, the property of Mr. Byron, Kirkby Green ; got by Red Knight (16809), dam (Marchioness of Wiseton 6th) by Lord Raglan (14849), g. d. (Marchioness of Wiseton 2nd) by Sir Charles (12074), gr. g. d. (Marchioness of Wiseton) by Wiseton Orontes (9838), — (Lady Kay) by Royal Oak (6419), — by Monarch (4500), — by Waverley (5613).

(24315) LEADER OF TON,

Red and white, calved March 2, 1866, bred by Mr. R. Jefferson, Preston Hows ; got by Sir Roger (16991), dam (Vivandiere) by Mickleton (18392), g. d. (Necklace) by Len (14788), gr. g. d. (Venus) by Voltaire (13963), — (Violet) by Lord George (10439), — by Vanguard (10994), — by Hamlet (8126), — by Sir Roger (7515), — by Studley Royal (5342).

(24316) LEANDER,

Roan, calved June 4, 1866, bred by Mr. J. Anderson, Grace Dieu ; got by Mercury (22343), dam (Leda 4th) by Kingsfort (18151), g. d. (Leda 3rd) by First Fruits (16049), gr. g. d. (Leda 2nd) by Bannerman (12435), — (Leda) by Claret (10057), — by Son of Cupid, — by Exotic (16012), — by Duke (1934), — by Isaac (1129), — by Apperley Blucher (1645), — by Cecil (120).

(24317) LEINSTER,

Red, calved May 6, 1865, bred by Mr. G. M. Tracy, Red Hill ; got by Duke of Leinster (17724), dam (Sweetheart 5th) by Mameluke (13289), g. d. (Sweetheart 3rd) by Daybreak (11338), gr. g. d. (Sweetheart) by Accordion (5708), — (Charmer) by Little John (4232), — by Caliph (1774), — by Sir Walter (2637), — by Hotspur (1117), — by Coxcomb (928), — by Midas (435), — by Comet (155), — by R. Colling's Son of Favourite (252), — by same Son of Favourite (252), — by Hubback (319).

(24318) YOUNG LENTON FAVOURITE,

Roan, calved January 29, 1861, bred by Capt. Saville, Rufford ; got by Lenton Favourite (14789), dam (Red Lancaster) by Lord George (13191), g. d. (Lancaster 25th) by Son of St. Albans (7462), gr. g. d. (Lancaster) by George 3rd (7038), — (Lady Lancaster) by Queen's Roan (7389), — by Will Honeycomb (5660), — by Spectator (2688), — by Albion (1619), — by Lancaster (360), — by Son of Windsor (698), — by Comet (155).

(24319)

LEO,

Red, calved March 16, 1864, bred by Mr. R. Lord, Longdon; got by Dowager's Prince (21556), dam (Janet 3rd) by Yorkshire Buck (17262), g. d. (Janet) by Privilege (13526), gr. g. d. (Jane) by Frederick (11489), — (Jannette 2nd) by Prince of Denmark (10646), — by Sir Isaac (9645), — by Gainford 2nd (3853), — by Prince Comet (8425), — by Grey Robin (8117), — by Son of Barmpton Major (3092).

(24320)

LEO,

Roan, calved April 11, 1866, bred by Mr. T. Morris, Maisemore Court, the property of Mr. G. Bickford, Paradise; got by Merry Andrew (22345), dam (Levity 11th) by Royal Alfred (18748), g. d. (Levity 3rd) by Macdonald (13268), gr. g. d. (Levity) by Shamrock (10803), — (Young Larkspur) by Belus (8879), — by Selim (10792), — by Sackville (2583), — by White's Bull, — bred by Mr. H. Strickland.

(24321)

LEONARD,

White, calved in May, 1863, bred by Mr. J. Angus, Bearl, the property of Mr. J. Wilson, Woodhorn Manor; got by Knight of Windsor (16349), dam (Cowslip) by General Havelock (16108), g. d. (Cherry) by Brilliant (7851), gr. g. d. by Traveller (7646), — by Fitz-maurice (3807), — by Reformer (2502), — by Leopold (2199), — by Sir Harry (5155), — by Traveller (655), — by Colonel (152), — by Son of Hubback (319).

(24322)

LEONARD,

Roan, calved October 15, 1866, bred by Messrs. Atkinson, Peepy; got by Killerby Lad (20552), dam (Necklace) by Len (14788), g. d. (Venus) by Voltaire (13963), gr. g. d. (Violet) by Lord George (10439), — (Nancy) by Vanguard (10994), — by Hamlet (8126), — by Sir Roger (7515), — by Studley Royal (5342).

(24323)

LEONI,

Red and white, calved May 2, 1864, bred by Mr. N. Cartwright, Haugham, the property of Mr. T. J. Borman, Swallow; got by Laurel Hope (20105), dam (Lump 6th) by Laurel (10407), g. d. (Lump 2nd) by Diamond (5918), gr. g. d. (Young Lump) by Commodore (1858), — (Old Lump) by Son of Commodore (1858), — by Son of Blyth Comet (85), — by Major (397).

(24324)

LEONIDAS,

Roan, calved February 16, 1866, bred by Mr. J. Moffat, Ballyhyland; got by White Chieftain (21096), dam (Simplicity) by Equinox (17810), g. d. (Soho) by Lord St. Leonards (13250), gr. g. d. (Snow) by Juan (6106), — (Clifton Beauty) by Gainford (2044), — Old Darlington.

(24325)

LEONIDAS,

Roan, calved May 31, 1866, bred by Mr. T. Morris, Maisemore Court, the property of Mr. H. Bickford, Sareden; got by Kent Oxford (20047), dam (Levity 4th) by Macdonald (13268), g. d. (Levity) by Shamrock (10803), gr. g. d. (Young Larkspur) by Belus (8879), — (Larkspur) by Selim (10792), — by Sackville (2583), — by White's Bull, — bred by Mr. H. Strickland.

(24326)

LEOPOLD,

Roan, calved September 10, 1865, bred by Lord Penrhyn, Penrhyn Castle, the property of Earl Fitzwilliam, Wentworth Woodhouse; got by Duke of Geneva (19614), dam (Laura) by Marmaduke (14897), g. d. (Lily) by Vanguard (10994), gr. g. d. (Osburga) by Minstrel (7242), — (Martha) by Mercury (4459), — by Anthony (1640), — by Edgcott (1953), — by Son of Merlin (6522).

(24327)

LEOPOLD,

Roan, calved May 1, 1866, bred by Mr. W. Ashton, Hodsock Lodge, the property of Mr. S. Gibbs, Hodsock; got by Lupus (20244), dam (Arabella) by Nestor (22407), g. d. (Amy) by Master Rembrandt (16545), gr. g. d. (Amelia 4th) by Romulus (15185), — (Amelia 2nd) by Frederick (11489), — by Sir Isaac (9645), — by Prince of Wales (6345), — by Plumpton (2440), — by Gainford (2044), — by Cripple (1887), — by Young Rockingham (2549), — by Wellington (2824), — by Major (2255), — by Northumberland (464), — by Styford (103), — by Bolingbroke (86).

(24328)

LEOPOLD,

Red, calved April 17, 1865, bred by Mr. A. Cruickshank, Sittyton, the property of Mrs. Turnbull, Bructor; got by Baronet (15614), dam (Virtue) by Plantagenet (11906), g. d. (Verdant) by The Exchequer (9721), gr. g. d. (Prigg) by Young Holkar (7090), — (Tranquil) by Billy (3151), — by Hunt's Son of Northern Light (1280), — by a Bull of Mr. Mason's, — by Blucher (3175), — by Lawnsleeves (365).

(24329)

LEOTARD,

Red and white, calved April 11, 1862, bred by Mr. J. Wilson, Woodhorn Manor; got by Duke of Tyne (17751), dam (Peony 2nd) by Bromptonio (8907), g. d. (Peony) by Ernest (5987), gr. g. d. (Passion Flower) by Melbourne (4448), — (Passion) by Newton (2367), — by Reformer (2502).

(24330)

LESLIE,

Light roan, calved January 10, 1866, bred by Mr. N. Cartwright, Haugham, the property of Mr. R. Redford, Fosdyke; got by Laurel Hope (20105), dam (Laura 10th) by Highland Laddie (8151), g. d. (Laura 7th) by Adonis (2936), gr. g. d. (Laura 3rd) by Young Frederick (3836), — (Laura) by Favourite (3768), — by Son of Blyth Comet (85), — by Major (397).

(24331)

LIBERATOR,

Roan, calved December 20, 1866, bred by Mr. C. Chapman, Exton; got by Garibaldi (24006), dam (Carnation) by Franklin (12895), g. d. (Pink) by Young Governor (9161), gr. g. d. (Governess) by Governor (10280), — (Antelope) by Albanac (1617), — by Cavalier (861), — a Cow of Earl Brownlow's.

(24332)

LIBERTY,

Red, calved February 19, 1865, bred by Mr. G. Mitchell, Haddo, the property of Mr. A. Davidson, Mains of Cairnbrogie; got by Prince of Worcester (20595), dam (Adelaide 6th) by Frolic (16086), g. d. (Adelaide 4th)

by Cunningham (11323), gr. g. d. (Adelaide 3rd) by Belhelvie (9948), — (Adelaide) by Robin Hood (8494), — by Billy 2nd (5794), — by Billy (3151), — by Belshazzar (1703), — by Abraham (2905), — by Simon (5134).

(24333)

LICTOR,

Roan, calved April 11, 1865, bred by Mr. J. H. Jones, Mullinabro', the property of Mr. E. J. Smith, Islanmore; got by Master Harbinger (18352), dam (Lizette) by Victory (19074), g. d. (Liz) by Bannerman (12435), gr. g. d. (Lilac) by Sir Charles (7501), — (Lavender) by Son of Cupid, — by Duke (1934), — by Isaac (1129), — by Apperley Blucher (1645), — by Cecil (120).

(24334)

LIDDINGTON,

White, calved April 7, 1865, bred by Mr. G. Graham, Yardley, the property of Mr. J. Canning, Sherbourne; got by Touchstone (20986), dam (Lady Jane 2nd) by Duke of Bolton (12738), g. d. (Lady Jane) by Duke of Glo'ster (11382), gr. g. d. (Jardine) by Lord Warden (7167), — (Jacintha) by Fawsley (6004), — by Warden (5595), — by Javelin (4093), — by Blyth (797), — by Wellington (684), — by Phenomenon (491), — by Favourite (252), — by Favourite (252), — by Favourite (252), — by Hubback (319), — by Snowdon's Bull (612), — by Waistell's Bull (669), — by Masterman's Bull (422), — by the Studley Bull (626).

(24335)

LIEUTENANT,

Red, calved January 30, 1864, bred by Mr. W. Marr, Upper Mill, the property of Mr. J. Thomson, New Seat; got by Young Pacha (20457), dam (Lady Haddo 2nd) by Sir Hubert (18844), g. d. (Lady Haddo) by Clarendon (14280), gr. g. d. (Roan Lady) by Son of Young Ury (10984), — (Red Lady) by Van Dunck (10992), — by Duke 7th (7984), — by Teetotaller (5411), — by Ivanhoe (1131), — by Son of Blyth Comet (85), — by Atlas (42), — by Colling's Son of Favourite (252).

(24336)

LIEUTENANT OXFORD,

Roan, calved October 29, 1866, bred by Sir W. C. Trevelyan, Bart., Wallington; got by Earl of Oxford (15966), dam (Wood Nymph) by Seventh Duke of York (17754), g. d. (Sylvia) by Silk Velvet (12070), gr. g. d. (Lychnus) by Buchan Hero (3238), — (Lady Bird) by Marmion (4381), — by Charles (1815), — by Remus (550), — by Sedbury (1424), — by Hollings (2131), — by Partner (2409), — by Hutton's Bull (2145), — by Marske (418), — by R. Alcock's Bull (19).

(24337)

LIGHTBURNE,

Roan, calved April 29, 1866, bred by Mr. A. Brogden, Holme Island; got by Cerdic 2nd (19415), dam (Cordelia 5th) by Ninth Duke of Oxford (17738), g. d. (Cordelia 3rd) by Prince of Glo'ster (13517), gr. g. d. (Cordelia 2nd) by Voltigeur (12274), — (Cordelia) by King Lear (8196), — White Rose.

(24338)

LINTON,

Red and white, calved June 6, 1865, bred by Mr. H. Webb, Streetly Hall, the property of Mr. Chalk, Linton; got by Sir Charles (22892), dam (Welcome Lass) by Sir Walter Raleigh (15303), g. d. (Welcome) by Paris (7314), gr. g. d. (White Violet) by King of Trumps (4156), — (Brenda) by Vanguard (5545), — by Red Rover (4903), — by Anticipation (750), — by Emperor (1014), — by Young Windsor (699), — by Windsor (698).

(24339)

LISBON,

Red and white, calved February 3, 1866, bred by Mr. N. Cartwright, Haugham, the property of Mr. Brooks, Well; got by Ringleader (15164), dam (Best Lady) by Cotherstone (12645), g. d. (Lady 4th) by Laurel (10407), gr. g. d. (Lady 2nd) by Haugham (11561), — (Lady) by Commodore (1858), — by Tathwell Studley (5401), — by Son of Waddingworth (668), — by Captain (108).

(24340)

LITIGATOR,

Roan, calved January 22, 1866, bred by Mr. H. Holborow, Willsley; got by Lord Wild Eyes 3rd (22235), dam (Lilac) by Lord of Oxford (18262), g. d. (Leaflet) by Richard (15161), gr. g. d. (Lusty) by Alpha (14089), — by Son of Ned Poins (6241).

(24341)

LITTLEBURY,

Rich roan, calved January 24, 1866, bred by Mr. J. Clayden, Littlebury; got by Costa (21487), dam (Diadem) by Sir Charles (16948), g. d. (Diana 2nd) by Great Duke (12973), gr. g. d. (Dinah) by Governor (10282), — (Dipthong) by The Red Duke (7619), — by Chediston 1st (6858), — by Northumberland (7286), — by Hotspur (1117), — by Northumberland (1286), — by Rob Roy (556), — by Simon (590), — by Colonel (152), — by Styford (629), — by Son of Hubback (319).

(24342)

LITTLE JOHN,

Rich roan, calved August 15, 1864, bred by Mr. A. Carr, Whitendale, the property of Mr. R. Edisford, Sea Hall; got by Robin Hood (24970), dam (Rosette) by Marquis of Chandos (16518), g. d. (Young Rose) by Young Eclipse (14485), gr. g. d. (Moss Rose) by Son of Major Dawson (9356), — by Major (4344), — by Son of Norfolk (2377).

(24343)

LIVERPOOL,

Roan, calved March 18, 1866, bred by Mr. Bowly, Siddington, the property of Major Deeds, Hythe; got by Lord Lally (22161), dam (Second Rose of Oxford) by Fourth Duke of Oxford (11387), g. d. (White Rose) by Siddington Duke (15263), gr. g. d. (Orphan) by Harold (10299), — (Lady Emily) by Leo (4208), — by Henwood (2114), — by Wharfdale (1578), — by Young Marske (419), — by Meteor (432), — by Western Comet (689), — by Favourite (252), — by Cupid (177), — by Grandson of Bolingbroke (280), — by Foljambe (263), — by R. Alcock's Bull (19), — by J. Smith's Bull (608), — by Jolly's Bull (337).

(24344)

LIVERPOOL,

Red, calved March 18, 1865, bred by Mr. N. Cartwright, Haugham, the property of Mr. J. Alder, Worlaby; got by Laurel Hope (20105), dam

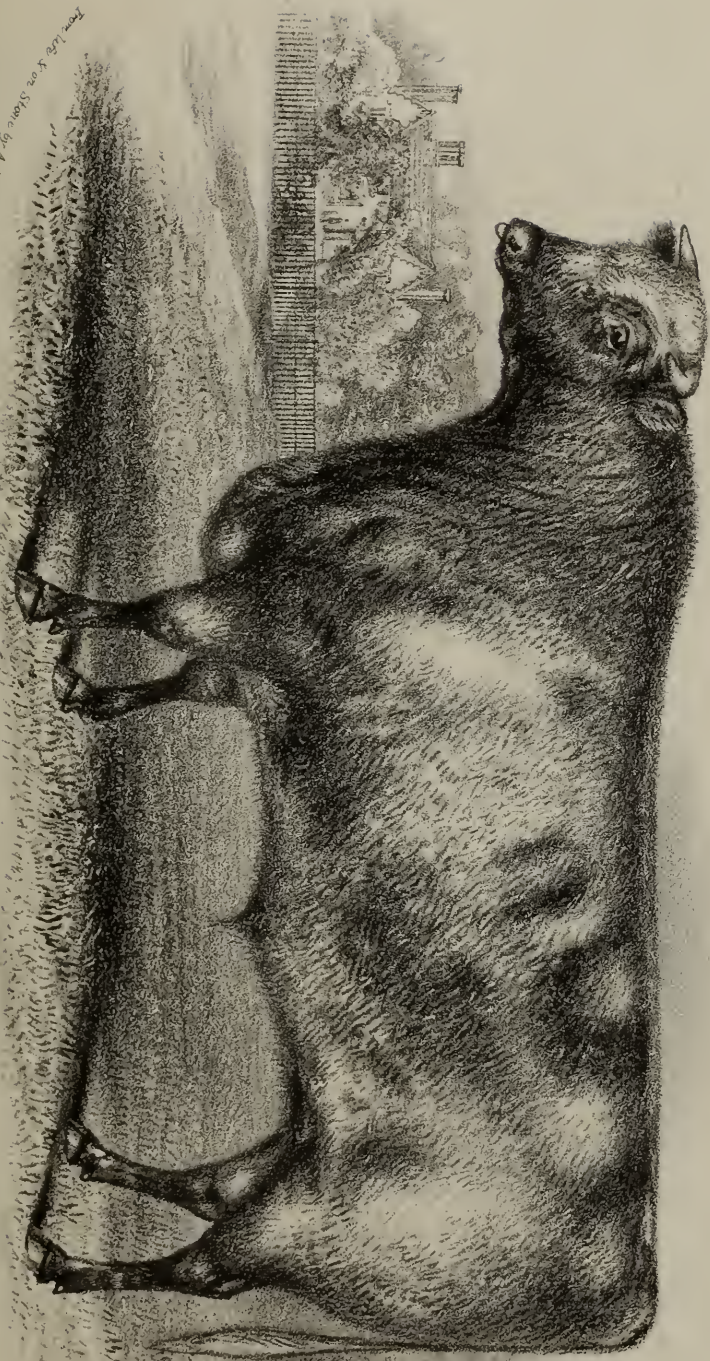

From Life & on Stone by A. K. Carter.

LITTLEBURY (21341), AT 18 MONTHS OLD.

Bred by J Clayden Esq. Littlebury, Saffron Walden

Printed by M. & N. ...

(Laura 13th) by Cotherstone (12645), g. d. (Laura 10th) by Highland Laddie (8151), gr. g. d. (Laura 7th) by Adonis (2936), — (Laura 3rd) by Young Frederick (3836), — by Favourite (3768), — by Son of Blyth Comet (85), — by Major (397).

(24345)

LOCKSLEY,

Roan, calved March 29, 1865, bred by Messrs. W. Hosken & Son, Hayle, the property of Mr. J. Lemon, Germoe; got by Prince Frederick (16734), dam (Lily of the Valley) by Fitz-Milton (14554), g. d. (Meretrix) by Lord Milton (10461), gr. g. d. (Meretrix) by Locksley (4240), — (Meretrix) by Stanhope (5315), — by Hercules (21919), — bought at Hexham.

(24346)

LONDONDERRY,

Roan, calved February 8, 1866, bred by Mr. N. Cartwright, Haugham, the property of Mr. W. Bartholomew, Waddington Heath; got by Ringleader (15164), dam (Laura 14th) by Cotherstone (12645), g. d. (Laura 13th) by Cotherstone (12645), gr. g. d. (Laura 10th) by Highland Laddie (8151), — (Laura 7th) by Adonis (2936), — by Young Frederick (3836), — by Favourite (3768), — by Son of Blyth Comet (85), — by Major (397).

(24347)

LONSDALE CHERRY,

Roan, calved April 4, 1866, bred by the Executors of Mr. J. Nutter, Church Fields; got by Cherry Jacket 2nd (21405), dam (Golden Edith) by Golden Eclipse (14625), g. d. (Edith) by Boatswain (8895), gr. g. d. (Elvina) by His Royal Highness (4039), — (Ellen) by Spearman (5288), — by General (3867), — by Election (1961), — by Barmpton (54), — by Whitenose (692), — by George (275), — by Ben (70), — by Favourite (252), — by Chapman's Son of Punch (122).

(24348)

LOOE,

Roan, calved April 30, 1865, bred by Mr. R. O'Dogherty, Landrake, the property of Mr. G. Roseveare, St. Martins; got by Holwood (19967), dam (Dewberry 2nd) by Broad Hinton (14199), g. d. (Dewberry) by Prince Patrick (13522), gr. g. d. (Dewdrop) by Moleskin (8319), — (Dewberry) by Burton (8914), — by Fantasia (9110), — by Spencer (8623), — by Spencer (8623), — by Stamford (1476).

(24349)

LORD ABBOT,

Red and white, calved July 2, 1865, bred by Mr. Jon. Peel, Knowlmere Manor, the property of Mr. W. Derham, Palmer's Green; got by Abbot of Knowlmere (19183), dam (Bloom) by Sir James (16980), g. d. (Blush) by Third Grand Duke (16182), gr. g. d. (Bashful) by Prince Imperial (15095), — (Blissful) by Grand Duke (10284), — by Baron Warlaby (7813), — by Leonard (4210), — by Young Matchem (2282), — by Jerry (4097), — by Young Pilot (4702), — by Pilot (496), — by Son of Apollo (36).

(24350)

LORD ADARE,

Rich roan, calved February 15, 1865, bred by Mr. J. Downing, Ashfield; got by Chorister (17565), dam (Lizzie) by Jupiter (11625), g. d. (Louisa) by Sir

John Sinclair (5165), gr. g. d. (Rose de Meaux) by Collard (3419), — (Moss Rose) by Matchem (2281), — by Cato (119), — by Jupiter (342), — by George (273), — by Chilton (136), — by Irishman (329), — by B. (45).

(24351) LORD ADVOCATE,

Roan, calved April 18, 1865, bred by Mr. A. Boxbourn, Newhills, the property of Mr. J. Smart, Glasgoforest; got by Garibaldi (17916), dam (Lobelia) by Lord Stanley (15454), g. d. (Lavinia) by Matadore (11800), gr. g. d. (Lavender) by Premier (6308), — (Cornucopia) by Sovereign (7539), — by Favourite (6997), — by Saturn (5089), — bred by Mr. Rennie of Phantassie.

(24352) LORD ALTHORPE,

Roan, calved March 20, 1865, bred by Mr. W. W. Slye, Beaumont Grange, the property of Mr. M. Benson, Warton Hall; got by Grand Duke of Lancaster (19883), dam (Lady Spencer) by May Duke (13320), g. d. (Joke) by John Ford (9253), gr. g. d. (Festival) by Lord Warden (7167), — (Farce) by Zenith (5702), — by Orontes (4623), — by William (2840), — by Childers (1824), — by Richard (1376), — by Jupiter (342), — by Charles (127), — by Windsor (698), — by Chilton (136), — by Colonel (152).

(24353) LORD BALCO 2ND,

Red, calved December 27, 1865, bred by Mr. J. Innes, Wogle; got by Lord Balco (22123), dam (Minnie Mayflower) by Goldsmith (14632), g. d. (Mavie) by New Year's Gift (10564), gr. g. d. (Catherine) by Belted Will (6780), — (Bessy) by Roger (13615), — by Son of Young Monarch (2327), — by Young Monarch (2327), — by Pilot (496), — by Satellite (1420).

(24354) LORD BERRY,

White, calved April 11, 1865, bred by Mr. E. T. Tunnicliffe, Bromley Hall, the property of Mr. E. Bostock, The Hough; got by General Garibaldi (21812), dam (Miss Berry) by Henry Berry (13010), g. d. (Dark Red) by Walton (12281), gr. g. d. (Cherry) by Rathreagh (6366), — (Charlotte) by Belvedere 2nd (3126), — by Young Waterloo (8757), — by Waterloo (2816), — by Kitt (2179), — by Kitt (2179), — by Page's Bull (6269), — by Middleton's Bull (438).

(24355) LORD BIGFORTH,

Roan, calved January 23, 1866, bred by Mr. C. L. Whalley, Richmond House, the property of Mr. T. Baynes, Bigforth; got by Napoleon (20395), dam (Sunlight) by White Hamlet (15508), g. d. (Sunshine) by Duke of Buckingham (14428), gr. g. d. (Sunbeam) by Dandy Dinmont (11329), — (Sunset) by Symmetry (12168), — by Young Frederick (3836), — by Commodore (1858), — by Tathwell Studley (5401), — by Blyth Comet (85).

(24356) LORD BOLINGBROKE,

Roan, calved May 20, 1865, bred by Mr. Fawkes, Farnley Hall; got by Lord Cobham (20164), dam (Beauty) by General Bosquet (14591), g. d. (Lovely)

by Triumph (8717), gr. g. d. (Lydia) by Matchless (4428), — (Laura) by Boughton (2868), — by Roman (2559), — by Columella (904), — by Albion (14), — by Cinnamon (139), — by Neswick (1266).

(24357)

LORD BREADALBANE,

White, calved May 18, 1865, bred by Mr. Fawkes, Farnley Hall; got by Lord Cobham (20164), dam (Blue Bonnet) by Lord Clarendon (14807), g. d. (Balaclava) by Bridegroom (11203), gr. g. d. (Gretna) by The Stuart (7623), — (Gulnare) by Norfolk (2377), — by Ambo (1636), — by Memnon (2295), — by Pilot (496), — by Agamemnon (9), — by Burrell's Bull of Burdon.

(24358)

LORD BURGHERSH,

White, calved in May, 1865, bred by Col. Kingscote, Kingscote Park, the property of Sir J. Hartopp, Bart., Four Oaks; got by Second Duke of Wetherby (21618), dam (Adza) by Marquis of Oxford (18339), g. d. (Young Amelia) by Oberon (15016), gr. g. d. (Amelia) by White Friar (9827), — (Angelica) by Alfred (6732), — by Accordion (5708), — by Speculation (5290), — by Mina (2316), — by Young Quaternion (8447), — by Greeting's Bull, — by Cossack (925), — by Cracroft's Bull.

(24359)

LORD BURLEIGH,

Red, calved April 22, 1864, bred by Mr. A. Cruickshank, Sittyton, the property of Mr. Martini, Denmark; got by Baronet (15614), dam (Queen Bess) by Ivanhoe (14735), g. d. (Queen Isabella) by The Baron (13833), gr. g. d. (Lady Isabella) by Matadore (11800), — (Arabella) by Robin O'Day (4973), — by Premier (6308), — by Unicorn (8725), — by Young Satellite (8538), — by Valentine (661), — bred by Mr. Rennie of Phantassie.

(24360)

LORD BURLEIGH,

Rich roan, calved February 7, 1866, bred by Mr. W. W. Slye, Beaumont Grange; got by Grand Duke of Lancaster (19883), dam (Royal Crescent) by Royal Duke (16865), g. d. (Changeling) by Royal Hart (10753), gr. g. d. (Crescent) by Brownlow (9997), — (Diana) by Pyramus (4853), — by Miracle 2nd (2322), — by Prince (4764), — by Emperor (1014), — by Alexander (1624).

(24361)

LORD BYRON,

Red, calved May 9, 1866, bred by Mr. W. Chalmers, Old What; got by Lord Cobham (22141), dam (Lily Daffodil) by Invincible (20191), g. d. (Lily Leaf) by Symmetrical (23006), gr. g. d. (Laurel) by King of Sardinia (16338), — (White) by Son of Governor (7044), — by Young Ury (10984), — by Governor (7044).

(24362)

LORD BYRON,

Red and white, calved April 30, 1865, bred by Mr. W. Charley, Seymour Hill, the property of the Marquis of Downshire, Hillsborough; got by Fitz-Dane (21752), dam (Lady Bird) by Cæsar (12523), g. d. (Lady Jane) by Captain Shaftoe (6833), gr. g. d. (Misfortune) by Duke of Cumberland (3641), — by Chevalier (3365), — by Solomon (6512), — by Moore's White Bull (7253), — by Son of General (272).

(24363)

LORD BYRON,

Red, calved April 16, 1865, bred by Mr. A. Cruickshank, Sittyton ; got by Champion of England (17526), dam (Butterfly) by Matadore (11800), g. d. (Buttercup) by Report (10704), gr. g. d. (Bounty) by The Pacha (7612), — (Strawberry) by Second Duke of Northumberland (3646), — by Mahomed (6170), — by Sillery (5131), — by Carleton (843), — by Diamond (205), — by Diamond (205).

(24364)

LORD BYRON,

Roan, calved August 17, 1866, bred by Mr. Fawkes, Farnley Hall ; got by Lord Cobham (20164), dam (Beauty) by General Bosquet (14591), g. d. (Lovely) by Triumph (8717), gr. g. d. (Lydia) by Matchless (4428), — (Laura) by Boughton (2868), — by Roman (2559), — by Columella (904), — by Albion (14), — by Cinnamon (139), — by Neswick (1266).

(24365)

LORD BYWELL,

White, calved July 30, 1864, bred by Messrs. Lee, Stocksfield Hall ; got by Prince Patrick (20597), dam (Vic) by Guest Maker (16207), g. d. (Violet) by Abraham Parker (9856), gr. g. d. (White Rose) by Sir Harry (10821), — (Lucy 2nd) by Gainford 2nd (6031), — by Matchem (7221), — by Wallace (5588), — by Conrad (916).

(24366)

LORD CANNING,

White, calved April 13, 1866, bred by Sir R. Paul, Bart., Ballyglan ; got by Lord Clyde (18219), dam (Evening) by Sunrise (15361), g. d. (Eva) by Derby (12694), gr. g. d. (Evelyn) by Forrest (10240), — (Emily) by Lucifer (4293), — by Fortunatus, — by Kearney's Bull (4144).

(24367)

LORD CARLISLE,

Roan, calved May 28, 1865, bred by Messrs. J. & E. Tindall, Knapton Hall ; got by Prince Louis (20563), dam (Miss Wiley) by Cavendish (15745), g. d. (Miss Spearman) by Sir Charles (16949), gr. g. d. (Miss Crofton) by Zadig (8796), — (Cowslip) by Sir Harry (5156), — by Premier (2449), — by Emperor (1974), — by Barmpton (1677), — by St. Albans (2584), — by Simon (590), — by Pope (514).

(24368)

THIRD LORD CAWOOD,

Roan, calved April 8, 1865, bred by Mr. W. S. Cragg, Arkholme ; got by Majestic (20264), dam (Lucretia) by Constantine (14318), g. d. (Lady Flora) by Young O'Connell (16638), gr. g. d. (Young Flora) by General Chase (3874), — (Flora) by Young Matchem (2282), — by Sir Thomas (2636), — by Young Lancaster (361), — by Marske (418).

(24369)

LORD CHANCELLOR,

Roan, calved December 30, 1864, bred by Messrs. J. & J. Gaitskell, Hall Santon, the property of Mr. T. Nelson, Catgill Hall ; got by His Lordship (21939), dam (Phantom) by Prince Consort (15089), g. d. (Philomel) by Ingleby (8167), gr. g. d. (Cherry) by Punch (4849), — by Anthony, — by Young Western Comet (1575), — by Son of Layton (366), — by Layton (366), — by Simon (590).

(24370) LORD CHANCELLOR,

Rich roan, calved April 18, 1866, bred by Messrs. W. Hosken & Son, Hayle, the property of Mr. T. Blamey, Jun., Tretheval; got by Thorndale Mason (23067), dam (Pansy) by Prince Frederick (16734), g. d. (Snowdrop) by Earl Ducie (12797), gr. g. d. (Miss Fisher) by Lord of the South (13216), — (Miss Maud) by Red Roan Kirtling (10691), — by Paris (7314), — by Chancellor (3335), — by Helmsman (2109), — by Speedwell (1473), — by Columella (904).

(24371) LORD CHARLES,

Red roan, calved July 5, 1864, bred by Mr. Sharpe, Courtlands, the property of Col. Barttelot, M.P., Hilliers: got by Lord Chancellor (20160), dam (Purity Queen 2nd) by Somnambulist (17015), g. d. (Purity) by Norman (13394), gr. g. d. (Janetta 6th) by Cardinal (11246), — (Janetta 2nd) by Belleville (6778), — by Homer (2134), — by Gainford (2044), — by Lowther (4283), — bred by Mr. Atkinson of Temple Sowerby.

(24372) LORD CHERRY,

Roan, calved February 9, 1866, bred by Mr. Gomersall, Otterburn; got by Hawthorn (21909), dam (Cherry Queen) by Heir at Law (13005), g. d. (Cherry Blossom) by Roland (2556), gr. g. d. (Old Cherry) by Pirate (2430), — by Houghton (318), — by Marshal Blucher (416), — from the stocks of Messrs. Wright and Charge.

(24373) LORD CHERRYSON,

Roan, calved April 27, 1864, bred by Mr. L. Bland, Blandsfort; got by Lord John Russell (16417), dam (Young Cherry) by Uncle Tom (13913), g. d. (Cherry) by Prince George (2464), gr. g. d. by Noble (4578), — by Frederick (7023), — by Kearney's Bull (4144).

(24374) YOUNG LORD CHURCHILL,

Light roan, calved February 7, 1865, bred by Mr. C. H. Abbott, Long Ashton, the property of Mr. Ponting, Berkeley; got by Lord Churchill (20161), dam (Cowslip) by Rivers (10716), g. d. (Raspberry) by Mozart (11830), gr. g. d. (Cherry) by Stirling (5330), — (Wide 2nd) by Young Frederick (3836), — by Favourite (3768), — by Tathwell Studley (5401), — by Son of Waddingworth (668).

(24375) LORD CLARENCE,

Red, calved in June, 1865, bred by Mr. R. P. Davies, Ridgeway, the property of Mr. J. Bowen, Troedyraur; got by Heir of Clarence (21913), dam (Maria) by Archbishop (17312), g. d. (Maid Marian) by Logic (10427), gr. g. d. (Malmsey) by Prince Ernest (4818), — (Martha) by Darlington (3561), — by Favourite (1028), — by Crispin (174), — by Rose's Red Bull (5009), — by Turnell's Red Bull (1536), — by a Bull of Mr. Cornforth's.

(24376) LORD CLARET,

Red, calved March 27, 1865, bred by Messrs. J. & F. Howard, Bedford, the property of Mr. C. Howard, Biddenham; got by Grand Duke 5th (19875), dam (Claret) by British Prince (14197), g. d. (Crystal) by Cardinal (11246),

gr. g. d. (Eglantine) by Earl of Dublin (10178), — (Gentle) by Standish (7550), — by Bellerophon (3119), — by Duke of Cleveland (3640), — by Alderman (2976), — by Waterloo (2816), — by St. Albans (2584), — by Noble (455), — by Irishman (329), — by Styford (103).

(24377) LORD CLIFTON,

Red, calved November 7, 1866, bred by Mr. H. Hewitt, Clifton Mill, the property of Mr. T. Winn, Barby; got by Lord Stuart (22220), dam (Primula) by Knight of the Dale (18162), g. d. (Primrose) by Wisetonian (17244), gr. g. d. (Cowslip) by Field Marshal (12875), — (Aliment) by Allan a Dale (9887), — by Kentucky (9266), — by Lord Lieutenant (4260), — by Reformer (2510), — by Count (3506).

(24378) LORD CLYDE,

Roan, calved March 21, 1859, bred by the Hon. Col. Duncombe, Waresley Park, the property of Mr. J. Balfour, Balbirnie; got by Sylvester (15364), dam (Dewdrop) by Hero (18055), g. d. (Moss Rose 2nd) by Sir Walter (2639), gr. g. d. (Moss Rose) by Belvedere 2nd (3127), — by Waterloo (2816), — by Barmpton (5774), — by Kitt (2179), — by Kitt (2179), — by Page's Bull (6269), — by Middleton's Bull (438).

(24379) LORD CLYDE,

Roan, calved May 26, 1866, bred by Mr. J. Logan, Maindee House, the property of Major Herbert, Llansantffraed; got by Duke of Knowlmore (19623), dam (Minnie Clyde 2nd) by Prince Imperial (15095), g. d. (Minnie Clyde) by Noble Arthur (16621), gr. g. d. (Minnie) by Mainfred (11767), — (Princess) by Regent (2517), — by Brougham (1746), — by St. Albans 2nd (5048), — by St. Albans (2584), — by Lawnsleeves (365), — bred by Mr. Henderson from the stock of Messrs. James of Stamford.

(24380) LORD COVENTRY,

Light roan, calved August 29, 1866, bred by Mr. E. Lythall, Radford Hall; got by Lord of the Isles (20206), dam (Mermaid) by Kohinoor (11642), g. d. (Magnolia) by Daylight (11339), gr. g. d. (Polyhymnia) by Bagdad (3075), — (Hermione) by Young Norman (4584), — by Tory (10968), — by Argus (759), — by Pioneer (1321), — by Defender (194), — by Candour (107), — by Wynyard (703), — by Favourite (252), — by Punch (531).

(24381) LORD CURWEN,

White, calved April 6, 1865, bred by Mr. W. S. Cragg, Arkholme, the property of Messrs. T. & R. Gardner, Curwen Hill; got by Majestic (20264), dam by Golden Eclipse (14625), g. d. by Reindeer (15150), gr. g. d. by Horton Boy (13050).

(24382) LORD CUTTESLOWE,

Rich roan, calved November 15, 1863, bred by Mr. Middleton, Cutteslowe, the property of Mr. Druce, Eynsham; got by Bacchus (17339), dam (Pageant) by First Lord (14550), g. d. (Roguary 3rd) by Barefoot (8860), gr. g. d. (Trinket) by Humber (7102), — (Zinc) by Guardian (3947), — by Mercury

(2301), — by Monarch (2324), — by St. Albans (2584), — by Jupiter (342), — by Sir Oliver (605), — by Trunnell (659), — by Favourite (252), — by Favourite (252), — by Dalton Duke (188), — by R. Alcock's Bull (19), — by J. Smith's Bull (608), — by Jolly's Bull (337).

(24383) LORD DERBY,

Roan, calved March 21, 1866, bred by Mr. Benn, Newlands, the property of Mr. I. Henderson, Grassnop; got by Golden Duke (19860), dam (Beet-root) by Grey Friar (9172), g. d. (Salad) by Pyramus (4853), gr. g. d. (Endive) by Pyramus (4853), — (Turnip) by Woodville (2856), — by Emperor (1014), — by Meteor (1226).

(24384) LORD DERBY,

Red and a little white, calved April 4, 1866, bred by Mr. R. Betts, Holbeck Lodge; got by Baron Crossley (19269), dam (Fanny Belle) by Walpole (23168), g. d. (Rose) by Scipio (13679), gr. g. d. (Raspberry) by Janitor (8174), — (Miss Gilliatt) by Cramer (6907), — a Cow bred by Mr. Soulby, descended from Lockington (1174).

(24385) LORD DERBY,

Red roan, calved September 26, 1864, bred by Mr. R. Doig, Lillingstone Hall; got by Vampire (19043), dam (Jenny) by John Ford (9253), g. d. (Flower) by Lord Warden (7167), gr. g. d. (Farce) by Zenith (5702), — (Melodrame) by Orontes (4623), — by William (2840), — by Childers (1824), — by Richard (1376), — by Jupiter (342), — by Charles (127), — by Windsor (698), — by Chilton (136), — by Colonel (152).

(24386) LORD DERBY,

White, calved September 12, 1866, bred by Messrs. W. Hosken and Son, Hayle; got by Prince Frederick (16734), dam (Lily of the Valley) by Fitz-Milton (14554), g. d. (Meretrix) by Lord Milton (10461), gr. g. d. (Meretrix) by Locksley (4240), — (Meretrix) by Stanhope (5315), — by Hercules (21919), — bought at Hexham.

(24387) LORD DUDLEY,

Roan, calved November 6, 1866, bred by Mr. I. Downing, Turner's Hill; got by Didmarton Duke (21546), dam (Soprano) by Fitz-Roy (16058), g. d. (Symmetry) by Duke of Ulster (12774), gr. g. d. (Sweetbread) by Belshazzar 2nd (14154), — by Napoleon (10552), — by Plenipo (4724), — by Sir John (16985), — by Rex (1375), — by Baron (58), — by a Bull of Mr. Mason's, — by Falstaff (250), — by Irishman (329).

(24388) LORD DUNDREARY,

Roan, calved October 24, 1864, bred by Earl Fitzwilliam, Coollattin Park, the property of Mr. C. C. Cecil, Kiltegan; got by Clydesdale (15779), dam (Lilias) by Valasco (15443), g. d. (Lalage) by Prince Imperial (15095), gr. g. d. (Lally) by Earl of Derby (10177), — (Olive Leaf 3rd) by Earl of Liverpool (9061), — by Second Duke of Cambridge (3638), — by Belvedere (1706), — by Son of Herdsman (304), — by Wonderful (700), — by Alfred (23), — by Young Favourite (6994).

(24389) LORD ELLENDALE,

Roan, calved March 11, 1866, bred by Mr. J. P. Foster, Killhow, the property of Mr. Jon. Scott, Little Crosthwaite; got by Thirteenth Duke of Oxford (21604), dam (Fair Light) by Highthorn (13028), g. d. (Naptha) by Lord Warden (7167), gr. g. d. (Telluria) by Orontes (4623), — (Zinc) by Guardian (3947), — by Mercury (2301), — by Monarch (2324), — by St. Albans (2584), — by Jupiter (342), — by Sir Oliver (605), — by Trunnell (659), — by Favourite (252), — by Favourite (252), — by Dalton Duke (188), — by R. Alcock's Bull (19), — by J. Smith's Bull (608), — by Jolly's Bull (337).

(24390) LORD EUSTON,

Roan, calved July 21, 1866, bred by Lord Braybrooke, Audley End; got by Second Duke of Claro (21576), dam (Duchess of Grafton) by Sir James (16980), g. d. (Duchess of Glo'ster) by Duke of Glo'ster (11382), gr. g. d. (Laundry Maid) by Usurer (9763), — (Lavender) by Dan O'Connell (3557), — by Brutus (1752), — by Frederick (1060), — by Cato (1794), — by Son of Wellington (679), — bred by Mr. Robertson of Ladykirk.

(24391) LORD FANCY,

Red, calved November 15, 1866, bred by Mr. Gomersall, Otterburn; got by Hawthorn (21909), dam (Lady Fancy) by Duke of Clarence (19611), g. d. (Lady Flora) by Gainford 5th (12913), gr. g. d. (Flora) by Bumper (10005), — by Royal Buck (10750), — by Rousseau (10746), — by Harlsonio (6055), — by Belvedere 2nd (3127), — by Waterloo (2816), — by Kitt (7127), — by Kitt (7127), — by Page's Bull (6269), — by Middleton's Bull (438).

(24392) LORD FORESTER,

Rich roan, calved July 6, 1866, bred by Mr. Willoughby Wood, Holly Bank; got by Lord Wild Eyes 2nd (22234), dam (Flounce 6th) by Lord of the Manor (16437), g. d. (Flounce 2nd) by Red Duke (13571), gr. g. d. (Flounce) by Chilton (10054), — (Fortuna) by Magician (7185), — by Miracle (2320), — by Spectator (2688), — by Fitz-Remus (2025), — by Jupiter (342).

(24393) LORD FRANCIS,

Roan, calved May 17, 1865, bred by Major Hamilton, Brownhall; got by Duke of Montrose (21599), dam (Lady Georgina) by Seventh Duke of York (17754), g. d. (Gallopade) by Duke of Dorset (14438), gr. g. d. (Grasshopper) by Molecatcher (10537), — (Cicely) by Mahomed (6170), — by Paganini (2405), — by Jerry (4097), — by Rob Roy (557), — by Pilot (496), — by Young Albion (15), — by Minor (441), — by Twin Brother to Ben (660).

(24394) LORD GLADWIN,

Red, calved April 29, 1864, bred by Mrs. Packman, Tupton Hall; got by Aberdeen (21142), dam (Countess) by Scarlet Velvet (16916), g. d. (Bloom)

by Moss Trooper (11827), gr. g. d. (Thessalonica) by Duke of Clarence (9040), — (Jewess) by Bowmont (3200), — by The Usher (9745), — by Robson's Bull (9562), — by Prince (4765), — by Wellington (2824).

(24395)

LORD GRANVILLE,

Red, calved March 29, 1865, bred by Mr. A. Cruickshank, Sittyton, the property of Mr. N. Reid, Danestown; got by Champion of England (17526), dam (Sweet Violet) by Lord Stanley (16454), g. d. (Violet) by Lord Bathurst (13173), gr. g. d. (Roseate) by Matadore (11800), — (China Rose) by Hudson (9228), — by Fairfax Royal (6987), — by Inkhorn (6091), — by Grazier (1085), — by Sampson, — by Wallace (1560).

(24396)

LORD GWYNNE,

Roan, calved August 18, 1864, bred by Messrs. A. and A. Mitchell, Alloa; got by Conqueror (21469), dam (Susan Gwynne) by Duke of Cambridge (12747), g. d. (Sukey Gwynne) by St. Thomas (10777), gr. g. d. (Sall Gwynne) by Prime Minister (2456), — (Cripple Gwynne) by Marmion (406), — by Merlin (430), — by Layton (366), — by Phenomenon (491), — by Favourite (252), — by Favourite (252), — by Hubback (319), — by Snowdon's Bull (612), — by Waistell's Bull (669), — by Masterman's Bull (422), — by the Studley Bull (626).

(24397)

LORD HADDO,

Roan, calved January 18, 1865, bred by Mr. J. Barcroft, Kilbogget, the property of the Burren Farmers' Society; got by Lord Aberdeen (20141), dam (Lovesome) by Great Mogul (14651), g. d. (Lucy 2nd) by Lord Fopington (10437), gr. g. d. (Lucy) by Mambrino (7196), — (Nelly) by Wiseton (2848), — by Firby (1040), — by Ivanhoe (1131), — by Son of Irishman (329), — by Son of Favourite (252).

(24398)

LORD HADDO,

Red, calved May 1, 1864, bred by Mr. J. Donald, Waukmill, the property of Dr. Hay, Monyrny; got by Chief of the Harem (19445), dam (Lovely 6th) by Bosquet (14183), g. d. (Lovely 3rd) by The Hero (10934), gr. g. d. (Lovely) by Kelly 2nd (9265), — (Lady Ythan) by Robin O'Day (4973), — by Favourite (9116), — by Anthony (1640), — by Anthony (1640), — by Edgcott (1953), — by Son of Merlin (6522), — by Acton (1607).

(24399)

LORD HAMILTON,

White, calved April 8, 1865, bred by Mr. C. L. Whalley, Richmond House, the property of Mr. Welch, Scorforth; got by Prince James (20555), dam (White Star) by White Hamlet (15508), g. d. (Young Tamwater) by Guy Denzil (10292), gr. g. d. (Huggenfallen) by Union Jack (8726), — a Darlington Cow.

(24400)

LORD HARRIS,

White, calved May 12, 1860, bred by Mr. J. Richardson, Glenmore, the property of the Hon. J. Massy, Milford House; got by Prince of Warlabry (15107), dam (Lady Harris) by Lord John (11731), g. d. (Harriet) by Sir

John Sinclair (5165), gr. g. d. (Rose de Meaux) by Collard (3419), — (Moss Rose) by Matchem (2281), — by Cato (119), — by Jupiter (342), — by George (273), — by Chilton (136), — by Irishman (329), — by B. (45).

(24401)

LORD HENRY,

Red, calved April 18, 1866, bred by W. Charley, Seymour Hill; got by Fitz-Dane (21752), dam (Lady Mary) by Prince of Warlabby (15107), g. d. (Lady Bird) by Cæsar (12523), gr. g. d. (Lady Jane) by Captain Shaftoe (6833), — (Misfortune) by Duke of Cumberland (3641), — by Chevalier (3365), — by Solomon (6512), — by Moore's White Bull (7253), — by Son of General (272).

(24402)

LORD HOLBECK,

Roan, calved April 20, 1866, bred by Mr. R. Betts, Holbeck Lodge; got by Baron Crossley (19269), dam (Holbeck Rose 1st) by Seventh Duke of York (17755), g. d. (Rose) by Scipio (13679), gr. g. d. (Raspberry) by Janitor (8174), — (Miss Gilliatt) by Cramer (6907), — a Cow bred by Mr. Soulbly, descended from Lockington (1174).

(24403)

LORD HOPEWELL,

Roan, calved June 1, 1866, bred by Mr. H. Aylmer, West Dereham; got by General Hopewell (17953), dam (Roseleaf 2nd) by Hildebrand (18068), g. d. (Roseleaf) by Whittington (12299), gr. g. d. (Lady Welbourn) by Lord Lowther (7164), — (Eliza) by Panton Favourite (4646), — by Grandson of Grazier (1085), — by Son of Grazier (1085), — by Son of Vulcan (667), — by Vulcan (667), — by Quaker (1349), — by First Stone Hill Bull (3798).

(24404)

LORD HOWARD,

White, calved May 16, 1865, bred by Mr. W. T. Crosbie, Ardfert Abbey, the property of Mr. R. Lunham; got by Castle Grove (19408), dam (Catherine Howard 2nd) by Dargan (17666), g. d. (Catherine Howard) by Master Charlie (13312), gr. g. d. (Duchess of Norfolk) by Norfolk (9442), — (Lady Grace) by Laudable (9282), — by The Stuart (7623), — by Norfolk (2377), — by Ambo (1636), — by Memnon (2295), — by Pilot (496), — by Agamemnon (9), — by Burrell's Bull of Burdon.

(24405)

LORD JOHN,

Red and white, calved May 11, 1865, bred by Mr. T. G. Curtler, Bevere House; got by Ancient Druid (21178), dam (Pride of Churchill) by Lord of the Harem (16430), g. d. (Comely Duchess) by Arch Duke 2nd (15588), gr. g. d. (Young Comely) by Lord Milton (10461), — (Comely) by Herdsman (18051), — by Bucephalus (6816), — by Stanhope (5315), — bought in the County of Durham.

(24406)

LORD JOHN RUSSELL THE LAST,

Red and white, calved May 12, 1866, bred by Mr. L. Bland, Blandsfort; got by Lord John Russell (16417), dam (Young Cherry) by Uncle Tom (13913), g. d. (Cherry) by Prince George (2464), gr. g. d. by Noble (4578), — by Frederick (7023), — by Kearney's Bull (4144).

(24407) LORD JOSCELYN,

Roan, calved May 18, 1864, bred by Lord Kinnaid, Rossie Priory, the property of Mr. J. Sinclair, Westmill; got by Lord Privy Seal (16444), dam (Lady Joscelyn 2nd) by Prince Oscar (16757), g. d. (Lady Joscelyn) by Champion (11264), gr. g. d. (Lady Julia) by The Duke (7595), — (Lady Jane) by Baron (3095), — by Invalid (4076), — by Satellite (1420), — bred by Mr. Rennie of Phantassie.

(24408) LORD LALLY 3RD,

Red and white, calved June 5, 1865, bred by Mr. C. W. Harvey, Walton on the Hill, the property of Mr. Stevenson, Rainton; got by Earl of Walton (17787), dam (Lally 3rd) by Fourth Duke of Oxford (11387), g. d. (Lally) by Earl of Derby (10177), gr. g. d. (Olive Leaf 3rd) by Earl of Liverpool (9061), — (Olive Leaf 2nd) by Second Duke of Cambridge (3638), — by Belvedere (1706), — by Son of Herdsman (304), — by Wonderful (700), — by Alfred (23), — by Young Favourite (6994).

(24409) LORD LAVENDER,

Roan, calved in April, 1865, bred by Mr. T. Hands, Canley, the property of Mr. Wright, Combfields; got by Prince Pearl 3rd (20599), dam (Lizzie Lavender) by Sir Sam (16992), g. d. (Lavender 2nd) by Captain (10022), gr. g. d. (Lavender) by Barrister (7815), — (Lucilla) by Marcellus (6181), — by Major (4338), — by Eclipse (1949), — by Son of Dishley Ketton (982), — by Cossack (925), — by Patriot (486).

(24410) LORD LAVENDER 2ND,

Roan, calved in April, 1866, bred by Mr. T. Hands, Canley; got by Prince Pearl 3rd (20599), dam (Lizzie Lavender) by Sir Sam (16992), g. d. (Lavender 2nd) by Captain (10022), gr. g. d. (Lavender) by Barrister (7815), — (Lucilla) by Marcellus (6181), — by Major (4338), — by Eclipse (1949), — by Son of Dishley Ketton (982), — by Cossack (925), — by Patriot (486).

(24411) LORD LEINSTER,

Roan, calved May 21, 1865, bred by Mr. G. M. Tracy, Red Hill, the property of Mr. H. Carnsew, Somers; got by Duke of Leinster (17724), dam (Rose) by Cambridge (15721), g. d. (Myrtle) by Ion (18092), gr. g. d. (Meal) by Duke (9032), — (Miller's Maid) by Dan O'Connell (3557), — by The Miller (5451), — by Jacques Bull (2156), — by Wellington (679), — by Wonderful (700), — by Merlin (429), — by Alfred (23), — by Windsor (698), — by Butterfly (104).

(24412) LORD LENNOX,

Red and white, calved August 12, 1865, bred by Mr. L. Bland, Blandsfort; got by Sam Slick (25087), dam (Lady Rose Richmond) by Lord John Russell (16417), g. d. (Hawthorn) by Barley Sugar (11140), gr. g. d. (Hyacinth) by Forrest (10240), — (Hope) by Second Comet (5101), — by Prince George (2464), — by Frederick (7023), — by Kearney's Bull (4144).

(24413) LORD LIEUTENANT,

Roan, calved April 11, 1865, bred by Mr. Heskett, Plumpton Hall, the property of Mr. G. H. Head, Rickerby; got by Hildebrand (21937), dam (Young Laura) by Castor (14249), g. d. (Laura) by Cupid (14358), gr. g. d. (Lucy) by Brough Baron (11213), — (Paleface) by Patron (7315), — by Eden (3689).

(24414) *LORD LINCOLN,

Red, bred by Mr. R. Chambers, Stragglethorpe; got by Felix (19733), dam (Lincoln 2nd) by Volunteer (15477), g. d. (Lincoln 1st) by Humbug (4057).

(24415) LORD LIVERPOOL,

Light roan, calved May 10, 1864, bred by Mr. E. T. Tunnicliffe, Bromley Hall; got by General Garibaldi (21812), dam (Duchess 4th) by Grand Duke of York (12966), g. d. (Butterfly) by Mahmoud (9348), gr. g. d. by Mussulman (4525), — by William 4th (5663), — by Prince William (1344), — by Warlaby (672), — by Agamemnon (9), — by Chancellor (369).

(24416) LORD LOUIS,

White, calved April 20, 1864, bred by Mr. A. Cruickshank, Sittyton, the property of Mr. Sim, Fawells; got by Lord Raglan (13244), dam (Lady Louisa) by Procurator (10657), g. d. (Lady Roseberry) by Billy 2nd (5794), gr. g. d. (Amelia) by General Picton (3876), — by Young Monarch (2327), — by Pilot (496), — by Satellite (1420).

(24417) LORD LYON,

White, calved December 4, 1865, bred by the Duke of Devonshire, Holker Hall, the property of Mr. C. Stubbs, Preston Hill; got by Thirteenth Duke of Oxford (21604), dam (Dustie) by The Buck (13836), g. d. (Daisy) by Lottery (10472), gr. g. d. (Delight) by Duke of Cornwall (5947), — (Destiny) by Prince Ernest (4818), — by Wallace (5586), — by Wellington (2824), — by Marmion (406), — by Merlin (430), — by Layton (366), — by Phenomenon (491), — by Favourite (252), — by Favourite (252), — by Hubback (319), — by Snowdon's Bull (612), — by Waistell's Bull (669), — by Masterman's Bull (422), — by the Studley Bull (626).

(24418) LORD LYON,

Red and white, calved May 3, 1865, bred by Lord Feversham, Duncombe Park, the property of Mr. Rowley; got by Photograph (20492), dam (Laurel Leaf) by Bumper (11223), g. d. (Dainty Lass) by Druid (3625), gr. g. d. (Dainty) by Young Grazier (3928), — (Young Dairymaid) by Expectation (3749), — by Baron (58), — by Windsor (698), — out of a granddaughter of Washington (674).

(24419) LORD LYON,

Red, calved July 9, 1866, bred by Mr. C. H. Abbot, Long Ashton; got by Young Duke of Cambridge (17708), dam (Loyalty) by The Corsair (15378), g. d. (Lucy Locket) by Usurer (9763), gr. g. d. (Lavender) by Dan O'Connell

(3557), — (Lily) by Brutus (1752), — by Frederick (1060), — by Cato (1794), — by Son of Wellington (679), — bred by Mr. Robertson of Ladykirk.

(24420) LORD LYON,

Roan, calved March 28, 1866, bred by Mr. N. Barton, Straffan House; got by British Flag (19351), dam (Butterfly) by Cato (12566), g. d. (Verbena) by Sir Ralph (15295), gr. g. d. by Chieftain (11274).

(24421) LORD LYON,

Roan, calved October 30, 1864, bred by Mr. T. T. Drake, Shardeloes; got by Lord Lieutenant (22167), dam (Lælia 4th) by Honeycomb (16279), g. d. (Lælia 2nd) by Meteor (13334), gr. g. d. (Lælia) by Killjoy (14759), — (Lucretia) by Third Duke of Northumberland (3647), — by Bashaw (1692), — by Columella (904), — by Palatine (478), — by Palmflower (480), — by Patriot (486), — by Driffield (223), — by C. Holmes' Bull (314).

(24422) LORD LYON,

White, calved July 24, 1866, bred by Mr. R. Emmerson, Jun., Over Dinsdale; got by Prince Arthur (22574), dam (Alice) by Ferdinand (12871), g. d. (Susan) by Sulla (7564), gr. g. d. (Beatrice) by Buckingham (3239), — (Breda) by Son of Chance (868), — by Chance (868), — by Grazier (1085), — by Plutarch (1327), — by Midas (435), — by Grandson of Simon (590).

(24423) LORD LYON,

Red, calved April 29, 1865, bred by Mr. R. Fisher, Leconfield; got by Actor (17274), dam (Rock Rose 9th) by Duke of Kent (12756), g. d. (Rock Rose 3rd) by General Bem (11516), gr. g. d. (Rock Rose) by Boccaccio (7838), — (Rose) by Belshazzar (1703), — by Velocipede (5552), — by Matchem (2281), — by Sir Stephen (1456), — by Newton (1271), — by Son of Comet (155), — by Western Comet (689), — by Charge's Grey Bull (872), — by Favourite (252).

(24424) LORD LYON,

Roan, calved March 23, 1866, bred by Mr. W. Hewer, Sevenhampton; got by Lord Lennox (20189), dam (Nell) by Viscount Killerby (19081), g. d. (Norna) by Neptune (11847), gr. g. d. (Princess) by Albinus (9879), — (Fairy) by Pioneer (4711), — by Lofty (2217), — by Cleveland (143), — by Windsor (698).

(24425) LORD LYON,

Roan, calved January 30, 1866, bred by Mr. E. Lythall, Radford Hall, the property of Mr. J. H. Bradburne, Pipe Place; got by Lord of the Isles (20206), dam (Martha) by Matchem (16550), g. d. (Magnolia) by Daylight (11339), gr. g. d. (Polyhymnia) by Bagdad (3075), — (Hermione) by Young Norman (4584), — by Tory (10968), — by Argus (759), — by Pioneer (1321), — by Defender (194), — by Candour (107), — by Wynyard (703), — by Favourite (252), — by Punch (531).

(24426) LORD LYON,

Roan, calved December 24, 1865, bred by Mr. S. Wallis, Barton Seagrave ; got by Fourth Kent Oxford (22028), dam (Corinna) by Magistrate (13274), g. d. (Clematis) by Rasselas (10676), gr. g. d. (Cow Lady) by Young Denton (7960), — (Content) by Zealot (2865), — by Young Spectator (8619), — by Rockingham (560), — by Denton (198).

(24427) LORD LYONS,

Rich roan, calved May 16, 1866, bred by Mr. J. Anderson, Grace Dieu, the property of Mr. S. Talbot, Grennan House ; got by Lord Clyde (18219), dam (Rose) by Baron Warlaby (7813), g. d. (Rosamond) by Forrest (10240), gr. g. d. (Rosebud) by Oliver (4609), — Young English Lass.

(24428) LORD MARCH,

Roan, calved March 31, 1864, bred by Mr. R. Sharpe, Courtlands, the property of Mr. F. M. Williams, M. P., Goonvrea ; got by Lord Chancellor (20160), dam (Bloomer) by Baron Markington (12443), g. d. (Bloom) by De Grey (10108), gr. g. d. (Beauty) by Ned Poins (6241), — by Mostyn (4515), — by Necromancer (4544), — by His Majesty (2128), — by Benedict (786), — by Governor (1077), — by Julius Cæsar (1143), — by Pilot (496), — by Warlaby (672).

(24429) LORD MARCH 2ND,

Red, calved March 31, 1866, bred by Mr. R. Sharpe, Courtlands, the property of Mr. H. Marsh, Holmbush ; got by Lord Chancellor (20160), dam (Bloomer) by Baron Markington (12443), g. d. (Bloom) by De Grey (10108), gr. g. d. (Beauty) by Ned Poins (6241), — by Mostyn (4515), — by Necromancer (4544), — by His Majesty (2128), — by Benedict (786), — by Governor (1077), — by Julius Cæsar (1143), — by Pilot (496), — by Warlaby (672).

(24430) LORD MAY,

White, calved May 1, 1866, bred by Mr. C. L. Whalley, Richmond House, the property of Mr. Winder, Pilling ; got by Napoleon (20395), dam (May Blossom) by Petteril (20488), g. d. (May) by Admiral (12345), gr. g. d. (Sweetbrier) by Splendour (10869), — (Beauty) by Son of Young Bedlamite (6775).

(24431) LORD MAYOR,

Red, calved November 5, 1866, bred by Mr. W. Caless, Bodicote House, the property of Mr. S. Liddington, Biddlesdon ; got by Huntsman (21963), dam (May Flower) by Marlborough (20283), g. d. (May Blossom) by Young Duke of Cambridge (14433), gr. g. d. (Queen of the May) by Red Roan Kirtling (10691), — (Lady Sixtus) by Paris (7314), — by Vanguard (5545), — by Alabaster (1616), — by Dr. Syntax (220), — by Charles (127), — by Henry (301), — by Favourite (252), — by White Bull (421), — by Bolingbroke (86), — by Foljambe (263), — by Hubback (319), — bred by Mr. Maynard.

(24432) LORD MAYOR OF LONDON,

Roan, calved November 9, 1865, bred by Mr. G. Garne, Churchill Heath,

the property of Mr. J. K. Tombs, Langford; got by Duke of Towneley (21615), dam (Lady Lucy) by Homer (16277), g. d. (Lily) by Valiant (7662), gr. g. d. by Patriot (10595), — by Fitz-Hardinge (8073), — by Augustus (6751), — by Harold (8131), — by Consul (1868), — by Fairfax 2nd (8050).

(24433) LORD MORGAN,

Red, calved December 31, 1865, bred by Mr. J. Snodin, Stonesby, the property of Mr. H. Chapman, Cold Overton; got by Vice-Chancellor (23124), dam (Mohair) by Old Buck (15017), g. d. (Merino) by Frantic (12897), gr. g. d. (Cashmere) by Boccaccio (7838), — (Cannava) by Duke of Rothsay (6943), — by Belshazzar (1703), — by Noble Henry (2374), — by Abraham (2905), — by Mustachios (4527), — by Simon (5134), — by Young George (3885), — by George (276).

(24434) LORD NELSON,

Red, calved August 8, 1862, bred by Mr. S. Campbell, Kinaller, the property of Mr. J. Smart, Glasgoforest; got by Dipthong (17681), dam (Bracelet) by Scarlet Velvet (16916), g. d. (Isabella) by The Pacha (7612), gr. g. d. (Crocus) by Second Duke of Northumberland (3646), — (Norah) by Sillery (5131), — by Sillery (5131), — by Young Western Comet (1575), — by Diamond (205), — by Favourite (256), — by Charge's Red Bull (1810).

(24435) LORD NELSON,

Roan, calved July 16, 1865, bred by Mr. Harrison, Newton-on-Derwent; got by Prince of Waterloo (20594), dam (Lady) by Corporal Trim (11311), g. d. (Lucy) by Larkspur (9279), gr. g. d. (Cowslip) by Calmuck (3264), — (Amelia) by Gainford (2044), — by Samson (5080), — by Young Sovereign (5286), — by White Walton (5652).

(24436) LORD NELSON,

White, calved April 7, 1866, bred by Messrs. J. and E. Tindall, Knaption Hall; got by Royal Charlie (25012), dam (Miss Wiley) by Cavendish (15745), g. d. (Miss Spearman) by Sir Charles (16949), gr. g. d. (Miss Crofton) by Zadig (8796), — (Cowslip) by Sir Harry (5156), — by Premier (2449), — by Emperor (1974), — by Barmpton (1677), — by St. Albans (2584), — by Simon (590), — by Pope (514).

(24437) LORD NONSUCH,

Roan, calved June 23, 1866, bred by Mr. J. Harward, Winterfold; got by Charleston (21400), dam (Nonsuch 3rd) by Ninth Duke of Oxford (17738), g. d. (Nonsuch 2nd) by Earl of Warwick (11412), gr. g. d. (Nonsuch) by Duke of Cornwall (5947), — (Nina) by Velocipede (5552), — by Sir Thomas (2636), — by Frederick (1060), — by Harold (291), — by North Star (459), — by Favourite (252), — by Favourite (252), — by Favourite (252), — by Broken Horn (95), — bred by Mr. Best of Manfield.

(24438) LORD OF BODRHYDDAN,

Red, calved July 14, 1865, bred by Mr. R. C. Lowndes, Rice House; got by New York (22412), dam (Charlotte 2nd) by Concolour (17603), g. d. (Charlotte) by Duke of Wellington (12776), gr. g. d. (Bona) by Monk (11824), —

(Berenice) by Dan O'Connell (9011), — by Lord Adolphus Fairfax (4249), — by Young Favourite (3770), — by Waterloo (2816), — by Lawnsleeves (365), — by Phenomenon (491), — by Favourite (252), — by Favourite (252), — by Favourite (252), — by Hubback (319), — by Snowdon's Bull (612), — by Waistell's Bull (669), — by Masterman's Bull (422), — by the Studley Bull (626).

(24439)

LORD OF CLARENCE,

White, calved July 24, 1864, bred by Mr. T. Barber, Sproatley Rise, the property of Mr. J. Crust, Catwick; got by Duke of Clarence (19611), dam (Purity) by Duke of Wellington (12776), g. d. (Lady Clementina 2nd) by Master Charlie (13312), gr. g. d. (Lady Clementina) by Selim (6454), — (Rebecca) by Rex (6385), — by Sir Thomas Fairfax (5196), — by Ambo (1636), — by Memnon (2295), — by Pilot (496), — by Agamemnon (9), — by Burrell's Bull of Burdon.

(24440)

LORD OF LUNE,

Rich roan, calved March 24, 1866, bred by Mr. J. Foster, Hornby Castle, the property of Mrs. Porter, Layton Hall; got by Duke of Athelstane (21562), dam (Cordelia 3rd) by Prince of Glo'ster (13517), g. d. (Cordelia 2nd) by Voltigeur (12274), gr. g. d. (Cordelia) by King Lear (8196), — White Rose.

(24441)

LORD OF MARRON,

Rich roan, calved May 30, 1864, bred by Mr. J. N. Dickinson, Ullock Mains, the property of Mr. W. Fox, St. Bee's Abbey; got by Our Guest (18504), dam (Roanbell) by Earl Spencer (12819), g. d. (Rosebell) by Rosette Bull (13629), gr. g. d. (Wild Rose) by Royal Prince (5024), — (Rose) by Lisbon (1172), — by Norman (1276), — by Acklam (713), — by Meteor (431), — by Duke (226), — by Favourite (252), — by Punch (531), — by Hubback (319).

(24442)

LORD OF THE EMPIRE,

Roan, calved January 4, 1866, bred by Mr. J. Cooke, Ballyneal House, the property of the Earl of Carrick, Mount Juliet; got by Knight of the Empire (22061), dam (Edith) by Emperor (12835), g. d. (Laurett) by Prince Ernest (7366), gr. g. d. (Laura) by General (9146), — by Prince Paul (4827), — by Linton (4227), — by Streamer (624).

(24443)

LORD OF THE ISLES,

Rich roan, calved February 2, 1865, bred by Mr. H. Aylmer, West Dereham Abbey, the property of Mr. H. Kett Tompson, Brooke House; got by Hildebrand (18068), dam (Henrietta) by Prince of the Isles (18627), g. d. (Hebe) by Captain Shaftoe (6833), gr. g. d. (Hope) by Duke of York (6947), — (Faith) by Shakespeare (2614), — by Soldier (2656), — by Young Favourite (254), — by Young Barmpton (55), — by Wellington (680), — by Phenomenon (491), — by Favourite (252).

(24444)

LORD OF THE ISLES,

Roan, calved April 20, 1866, bred by Mr. W. Hewer, Sevenhampton; got by John O'Gaunt (21996), dam (Lady of the Hills) by Viscount Killerby

(19081), g. d. (Lady of the Valley) by Lord Milton (10461), gr. g. d. (Lady) by Pilot (10614), — (Lupin) by Marchmont (9367), — by Harold (8131), — by Raffer (7391), — by Consul (1868), — by Gazer (7030).

(24445) LORD OF THE LILACS 2ND,

Red and white, calved in November, 1866, bred by Col. Kingscote, Kingscote Park ; got by Second Duke of Wetherby (21618), dam (Louisa) by Grand Duke of Oxford (16184), g. d. (Laura) by Viceroy (13945), gr. g. d. (Lilac) by Sweet William (8646), — (Lily) by Lord John (4257), — by Waverley (5613), — by Cedric (3311), — by Fisher's Son of Favourite (1028), — by Cælebs (897), — by Rose's Red Bull (5009), — by Fisher's Old Bull (3799).

(24446) LORD OF THE VALE,

Light roan, calved October 28, 1866, bred by Mr. J. Clayden, Littlebury ; got by Costa (21487), dam (Lady Essex) by Grand Duke of Essex (17995), g. d. (Lady Franklin) by Prince of Prussia (16752), gr. g. d. (Luxury) by Cheltenham (12588), — (Red Rose) by Horatio (10335), — by Third Duke of Northumberland (3647), — by Velocipede (5552), — by Sir Thomas (2636), — by Marske (418), — by Comet (155), — by Tom (652), — by Favourite (1033), — by Hutton's Bull (323), — by Barningham (56).

(24447) LORD OF THE VALLEY,

Red and white, calved January 25, 1865, bred by Messrs. Atkinson, Peepy, the property of Messrs. Vickers, Howl John ; got by Knight of the Grand Cross (22064), dam (Lucy 2nd) by Richard Cœur-de-Lion (13590), g. d. (Lucy) by Duke of St. Albans (8001), gr. g. d. (Lustre) by Fitzmaurice (3807), — by Son of Sir Harry Liddell (5157), — by Duke of Wellington (231).

(24448) LORD OLIVE,

Roan, calved in March, 1865, bred by Mr. T. Hands, Canley ; got by Prince Pearl 3rd (20599), dam (Olive 4th) by Baron Berrington (17357), g. d. (Olive 3rd) by Dreadnought (12718), gr. g. d. (Olive) by Hero (8146), — (Fanny) by Prince (6322), — by Major (4338), — by Ormsby (4621), — by Barnpton Major (3092), — by Cossack (925), — by Captain (3271).

(24449) LORD ORTHODOX,

Rich roan, calved August 14, 1865, bred by Mr. L. Bland, Blandsfort ; got by Sam Slick (25037), dam (Lady Otho) by Lord John Russell (16417), g. d. (Ophelia) by Oliver Cromwell (15021), gr. g. d. (Phœbe) by Phœnix (10608), — from the stock of Lord Talbot de Malahide.

(24450) LORD OXFORD,

Roan, calved in October, 1866, bred by Mr. J. Morton, Skelsmergh Hall ; got by Lord Oxford 2nd (21195), dam (Red Gem) by Freedom (17884), g. d. (Red Rose 3rd) by Prelate (11919), gr. g. d. (Red Rose) by Rokeby (8502), — (Flora) by Petteril (4685), — by Duke (1933), — by Northumberland (464), — by Styford (103), — by Lame Bull (358), — by Bolingbroke (86).

(24451)

LORD OXFORD,

Roan, calved December 13, 1865, bred by Mr. R. Sharpe, Courtlands, the property of Mr. T. Statter, Stand Hill; got by Lord Chancellor (20160), dam (Bonny Star) by Oxford 2nd (18507), g. d. (Grey Eyes) by Crusader (12668), gr. g. d. (White Eyes) by Lord George (10443), — (Wild Eyes 23rd) by Second Cleveland Lad (3408), — by Duke of Northumberland (1940), — by Belvedere (1706), — by Emperor (1975), — by Wonderful (700), — by Cleveland (145), — by Butterfly (104), — by Hollon's Bull (313), — by Mowbray's Bull (2342), — by Masterman's Bull (422), — descended from M. Dobinson's stock.

(24452)

LORD PALMERSTON,

Roan, calved July 18, 1865, bred by Mr. G. Garne, Churchill Heath, the property of Mr. A. W. Hall, Dunstew; got by Partisan (22494), dam (Precedence) by Progression (16770), g. d. (Prejudice) by Telegraph (15370), gr. g. d. (Pledge) by Enterprise (11443), — (Young Pye) by Young Consul (6893), — by Newnham (2365), — by Satellite (1420), — by Jupiter (342), — by Sir Oliver (605), — by Trunnell (659), — by Favourite (252), — by Favourite (252), — by Dalton Duke (188), — by R. Alcock's Bull (19), — by J. Smith's Bull (608), — by Jolly's Bull (337).

(24453)

LORD PALMERSTON,

Red and white, calved August 18, 1866, bred by Mr. Moses Joseph, London, sold to Mr. E. Jonas, Maharata, Monaro, New South Wales; got by Sailor Boy (20770), dam (Countess of Oxford) by First Duke of Oxford and Glo'ster (19637), g. d. (Sweet Sauce) by Chanticleer (17530), gr. g. d. (Saucebox) by The Beau (12182), — (Seraphine) by Lottery (10472), — by Fanatic (8054), — by Splendid (5298), — by Belshazzar (1703), — by Belshazzar (1704), — by Snowball (2648), — by Prince (522), — by Favourite (256), — by a Bull of Mr. R. Colling's.

(24454)

LORD PENRHYN,

Red and white, calved July 28, 1866, bred by Mr. T. W. Bramston, Skreens; got by Duke of Grafton (21594), dam (Duchess of Cambridge) by Orestes (15027), g. d. (Hethel Thorn) by Tortworth (10966), gr. g. d. (Myrtle) by Essex Hero (9096), — (Duchess) by Duke of Marlborough (3645), — by Captain (3273), — by Emperor (1974), — by Snowball (2647), — by Son of St. Albans (2584), — by Col. Trotter's Son of Lawnsleeves (365), — by Barnaby (1678).

(24455)

LORD PLYMOUTH,

Red roan, calved January 30, 1866, bred by Mr. J. Wood, Stanwick Park; got by Lord Albert (20143), dam (Corinne) by Cardigan (12556), g. d. (Carmine) by Prince Arthur (13497), gr. g. d. (Carnation) by Newton (2367), — (Cowslip) by Young Magog (2247), — by Margrave (2263), — by Sir Charles (593), — by Sir Dimple (594), — by St. Albans (2584), — by Layton (366), — by Charge's Grey Bull (872), — by Brown's Red Bull (97).

(24456)

LORD PRESIDENT,

Red and white, calved August 14, 1865, bred by Mr. A. J. Balfour, Whit-

tingham ; got by Prince Loth (22602), dam (Lady Blanche) by Master Charlie (13312), g. d. (Princess Royal) by Selim (6454), gr. g. d. (Fair Maid of Athens) by Sir Thomas Fairfax (5196), — (Medora) by Ambo (1636), — by Memnon (2295), — by Pilot (496), — by Agamemnon (9), — by Burrell's Bull of Burdon.

(24457) LORD PRESIDENT,

Red, calved April 15, 1865, bred by Mr. A. Cruickshank, Sittyton, the property of Mr. J. Cochrane, Little Haddo ; got by Vice President (23126), dam (British Queen) by Champion of England (17526), g. d. (Bud of Warlaby) by The Baron (13833), gr. g. d. (Miss Buckingham) by Dr. Buckingham (14405), — (Arabella) by Robin O'Day (4973), — by Premier (6301), — by Unicorn (8725), — by Young Satellite (8538), — by Valentine (661), — bred by Mr. Rennie of Phantassie.

(24458) LORD PRUDHOE,

Rich roan, calved July 14, 1866, bred by Mr. R. Harrett, Kirkwhelpington ; got by Stanwick (22965), dam (Flowery 2nd) by Brutus (21340), g. d. (Daisy) by Red Indian (16806), gr. g. d. (Flowery) by Redesdale (22697), — (Lily) by Tomboy (9749), — by Pilot (7333).

(24459) LORD RED EYES,

Roan, calved in October, 1865, bred by Col. Kingscote, Kingscote Park ; got by Second Duke of Wetherby (21618), dam (Red Eyes) by Duke of Richmond (7996), g. d. (Wild Eyes 23rd) by Second Cleveland Lad (3408), gr. g. d. (Wild Eyes 9th) by Duke of Northumberland (1940), — (Wild Eyes 3rd) by Belvedere (1706), — by Emperor (1975), — by Wonderful (700), — by Cleveland (145), — by Butterfly (104), — by Hollon's Bull (313), — by Mowbray's Bull (2342), — by Masterman's Bull (422), — descended from M. Dobinson's stock.

(24460) LORD RED EYES 2ND,

Red and white, calved in November, 1866, bred by Col. Kingscote, Kingscote Park ; got by Second Duke of Wetherby (21618), dam (Red Eyes) by Duke of Richmond (7996), g. d. (Wild Eyes 23rd) by Second Cleveland Lad (3408), gr. g. d. (Wild Eyes 9th) by Duke of Northumberland (1940), — (Wild Eyes 3rd) by Belvedere (1706), — by Emperor (1975), — by Wonderful (700), — by Cleveland (145), — by Butterfly (104), — by Hollon's Bull (313), — by Mowbray's Bull (2342), — by Masterman's Bull (422), — descended from M. Dobinson's stock.

(24461) LORD RODEN,

White, calved April 20, 1865, bred by Lord Kinnaird, Rossie Priory, the property of Mr. Crighton, Inchtute ; got by Lord Privy Seal (16444), dam (Lady Joscelyn) by Champion (11264), g. d. (Lady Julia) by The Duke (7595), gr. g. d. (Lady Jane) by Baron (3095), — (Moonlight) by Invalid (4076), — by Satellite (1420), — bred by Mr. Rennie of Phantassie.

(24462) LORD ROYAL,

Roan, calved June 9, 1866, bred by Mr. Torr, Aylesby Manor; got by Prince of Warlabby (15107), dam (Lady Royal) by Booth Royal (15673), g. d. (Lady of the Manor) by Highflyer (11576), gr. g. d. (Lady Bountiful) by Usurer (9763), — (Belinda) by Ranunculus (2479), — by Sir Walter (2637), — by Hotspur (1117), — by Coxcomb (928), — by Midas (435), — by Comet (155), — by R. Colling's Son of Favourite (252), — by same Son of Favourite (252), — by Hubback (319).

(24463) LORD ROYSTON,

White, calved January 7, 1864, bred by Mr. J. Kelk, M.P., Stanmore Priory, the property of Mr. Ladds, Ellington; got by Grand Duke of Essex (17995), dam (Rowena) by The Briar (15376), g. d. (Czarina) by May Duke (13319), gr. g. d. (Constance) by Selim (6454), — (Helena) by Rex (6385), — by Norfolk (2377), — by Belvedere (1706), — by Belvedere (1706), — by Lancaster (360), — by Petrarch (488), — by Major (397), — by Chapman's Son of Punch (122), — by Dickson's Grandson of Punch (213), — by Checks (132), — by R. Grimston's Bull (282), — by J. Coates's Bull (148).

(24464) LORD SCARLET,

Red, calved September 24, 1865, bred by Mr. J. Clayden, Littlebury, the property of Mr. G. Savill, Ingthorpe; got by Marquis of Cornwallis 2nd (20292), dam (Diana 2nd) by Great Duke (12973), g. d. (Dinah) by Governor (10282), gr. g. d. (Diphthong) by The Red Duke (7619), — (Dillicoat) by Chediston 1st (6858), — by Northumberland (7286), — by Hotspur (1117), — by Northumberland (1286), — by Rob Roy (556), — by Simon (590), — by Colonel (152), — by Styford (629), — by Son of Hubback (319).

(24465) LORD SPENCER,

Rich roan, calved February 16, 1865, bred by Sir C. Russell, Bart., M.P., Swallowfield Park; got by Thornhill Spencer (23072), dam (Flower Girl) by Constantine (14318), g. d. (Lady Flora) by Young O'Connell (16638), gr. g. d. (Young Flora) by General Chasse (3874), — (Flora) by Young Matchem (2282), — by Sir Thomas (2636), — by Young Lancaster (361), — by Marske (418).

(24466) LORD STANLEY,

Red and white, calved December 7, 1866, bred by Mr. Barnes, Westland; got by Royal Sovereign (22802), dam (Sylph) by Hopewell (10332), g. d. (Ophelia) by Hamlet (8126), gr. g. d. (Britannia) by Albion (7771), — (Milliner) by Lord Stanley (4269), — by Marcus (2262), — by Matchem (2281), — by Alderman (1622), — by Pilot (496), — by Remus (550), — by Sir Charles (592), — by R. Colling's Son of Favourite (252), — by same Son of Favourite (252), — Strawberry.

(24467) LORD STANLEY,

Red and a little white, calved July 16, 1866, bred by Mr. H. J. Sheldon, Brailes House; got by Duke of Darlington (21586), dam (Surnise 2nd) by

May Duke (13320), g. d. (Surmise) by Duke of Glo'ster (11382), gr. g. d. (Silence) by Earl of Derby (10177), — (Secret 3rd) by Duke of Sutherland (6945), — by Locomotive (4242), — by Short Tail (2621), — by Gambier (2049), — by Young Wynyard (2859), — by Bulls of Messrs. C. and R. Colling.

(24468) LORD STRAFFORD,

Roan, calved May 4, 1865, bred by Mr. Fawkes, Farnley Hall ; got by Lord Cobham (20164), dam (She's Coming Again) by Laudable (9282), g. d. (Fairy Tale) by Sir Thomas Fairfax (5196), gr. g. d. (Thomasine) by Stillington (5327), — by Young Rockingham (2547), — by Driver (1928), — by Richard (1376).

(24469) LORD STRATHEARNE 2ND,

Rich roan, calved in January, 1865, bred by Mr. J. Whyte, Muirhead ; got by Lord Strathearne (22219), dam (Queen Mary) by Bridegroom (17441), g. d. (Queen of Beauty 6th) by Rob Roy (16846), gr. g. d. (Queen of Beauty 2nd) by Beau of Southwick (9945), — (Queen of Beauty) by Casham (14248), — by Sultan (1485), — by Young Ebor (3682), — by Ebor.

(24470) LORD TAUNTON,

Roan, calved July 3, 1866, bred by Mr. J. A. Piggot, Beckingham Hall ; got by Grand Vizier (21871), dam (Ultima) by Lord of the Harem (16430), g. d. (Cordelia) by Mameluke (13289), gr. g. d. (Charmer 2nd) by White Friar (9827), — (Charmer) by Little John (4232), — by Caliph (1774), — by Sir Walter (2637), — by Hotspur (1117), — by Coxcomb (928), — by Midas (435), — by Comet (155), — by R. Colling's Son of Favourite (252), — by same Son of Favourite (252), — by Hubback (319).

(24471) LORD THORESBY 2ND,

Roan, calved February 10, 1866, bred by Mr. Willoughby Wood, Holly Bank ; got by Lord Wild Eyes 2nd (22234), dam (Liberty) by Lord Roseberry (16448), g. d. (Freedom) by Lord Thoresby (14856), gr. g. d. (Florentine) by Horrox (11591), — (Florence) by Second Cleveland Lad (3408), — (Fidget) by Second Earl of Darlington (1945), — by Son of Young Wynyard (2859), — descended from J. Brown's Red Bull (97).

(24472) LORD TREGUNTER,

Roan, calved June 5, 1866, bred by Capt. Gunter, Wetherby Grange, the property of Mr. C. Wright, Oglethorpe Hall ; got by Second Duke of Wharfedale (19649), dam (Queen of Diamonds) by Sixth Duke of Oxford (12765), g. d. (Diamond) by Plato (11907), gr. g. d. (Duchy) by Roan Robin (4958), — (Red Jessamine) by Haddock (3961), — by Tarquin (2734), — by Tarquin (2734), — by Roderick (2554), — by Governor (1077), — by Studley Grange (1483), — by Governor (1077), — by Son of Wellington (680).

(24473) LORD WALLACE,

Red, calved October 21, 1864, bred by Mr. R. Sharpe, Courtlands, the property of Mr. C. A. Barnes, Charleywood ; got by Lord Chancellor (20160), dam (Miss Emily) by Young Duke of Cambridge (14433), g. d. (Young

Celia 2nd) by Lord of the South (13216), gr. g. d. (Young Celia) by Lord of the North (11743), — (Celia) by Third Duke of Northumberland (3647), — by Bashaw (1692), — by Helmsman (2109), — by Columella (904), — by Regent (544), — by Palatine (478), — by Palmflower (480), — by Patriot (486), — by Driffield (223), — by C. Holmes' Bull (314).

(24474) LORD WALTON,

Roan, calved in Oct., 1864, bred by Col. Kingscote, Kingscote Park, the property of Lord Leconfield, Petworth; got by Second Earl of Walton (19672), dam (Lady Oxford) by Marquis of Oxford (18339), g. d. (Lioness) by Viceroy (13945), gr. g. d. (Lilac) by Sweet William (8646), — (Lily) by Lord John (4257), — by Waverley (5613), — by Cedric (3311), — by Fisher's Son of Favourite (1028), — by Cœlebs (897), — by Rose's Red Bull (5009), — by Fisher's Old Bull (3799).

(24475) LORD WATERLOO,

White, calved April 3, 1866, bred by the Rev. J. D. Jefferson, Thicket Priory; got by Ranter (18666), dam (Countess of Waterloo) by Veteran (13941), g. d. (Waterloo 13th) by Third Duke of Oxford (9047), gr. g. d. (Waterloo 9th) by Second Cleveland Lad (3408), — (Waterloo 6th) by Duke of Northumberland (1940), — by Norfolk (2377), — by Waterloo (2816), — by Waterloo (2816).

(24476) LORD WETHERBY,

White, calved in December, 1865, bred by Col. Kingscote, Kingscote Park, the property of Mr. E. Hanbury, Highworth Grange; got by Second Duke of Wetherby (21618), dam (Lady Oxford) by Marquis of Oxford (18339), g. d. (Lioness) by Viceroy (13945), gr. g. d. (Lilac) by Sweet William (8646), — (Lily) by Lord John (4257), — by Waverley (5613), — by Cedric (3311), — by Fisher's Son of Favourite (1028), — by Cœlebs (897), — by Rose's Red Bull (5009), — by Fisher's Old Bull (3799).

(24477) LORD WETHERBY,

White, calved January 20, 1865, bred by Capt. Gunter, Wetherby Grange, the property of Major Stapleton, Myton Hall; got by Duke of Wetherby (17753), dam (Lady Wetherby) by Grand Duke of Wetherby (17997), g. d. (Fairy Queen) by Freebooter, gr. g. d. (Elfin Queen) by Lord Fanny (13187), — (Elf) by Wizard (6688), — by Guardian (3947), — by Firby (1040), — by Hector (1104), — by Regent (544), — Old York.

(24478) LORD WETHERBY,

Rich roan, calved March 13, 1866, bred by Mr. H. J. Sheldon, Brailes House; got by Grand Duke of Wetherby (17997), dam (Johanna Southcott) by John O'Gaunt (16322), g. d. (Duchess of Sussex) by Duke of Sussex (12772), gr. g. d. (Countess of Beverley) by Lord Foppington (10437), — (Cowslip Bell) by Second Cleveland Lad (3408), — by Duke of Northumberland (1940), — by Son of Second Hubback (2683), — a cow of Mr. Bates's, descended from the stock of Mr. Maynard of Eryholme.

(24479) SECOND LORD WHARFDALE,

Rich roan, calved March 5, 1866, bred by Capt. Gunter, Wetherby Grange ; got by Second Duke of Wharfdale (19649), dam (Violet) by Grand Duke of Wetherby (17997), g. d. (Vanilla) by Archduke (14099), gr. g. d. (Verbena) by Pope (13869), — (Misfortune) by Prince Arthur (11939), — by Albert Edward (6723), — by Mountaineer (6228), — by Exmouth (3747), — by Bolivar (1730).

(24480) LORD ZETLAND,

Red, calved May 8, 1865, bred by the Earl of Zetland, Aske Hall, the property of Mr. Thornton, Stapleton ; got by Windsor Augustus (19157), dam (Fanny 5th) by Field Marshal (12875), g. d. (Fanny 4th) by Duke of Richmond (7996), gr. g. d. (Fanny 3rd) by Fourth Duke of Northumberland (3649), — (Fanny) by Magnum Bonum (2243), — bred by Col. Cradock.

(24481) LORENZO 2ND,

Roan, calved March 2, 1866, bred by Mr. R. S. Bruere, Braithwaite Hall ; got by The Sutler (23061), dam (Sweet Violet) by Prince George (13510), g. d. (Carnation) by Leo (13150), gr. g. d. (Carnation) by The Silky Laddie (10947), — (Lady) by Rouge (5012), — by Chance (3329), — by a Bull of Mr. Whitaker's.

(24482) LORENZO-DE-LION,

Roan, calved November 21, 1865, bred by Messrs. Vickers, Howl John ; got by Knight of Richard Cœur-de-Lion (20080), dam (Lily) by Richard Cœur-de-Lion (13590), g. d. (Lilac) by Abraham Parker (9856), gr. g. d. (Wellborn) by Bumper (10005), — (Flounce) by Tom Boy (9750), — by Magician (7185), — by Vivian (5575), — by Belvedere 2nd (3126), — by Alive O' (2995), — by Eclipse (236), — by Charge's Grey Bull (872), — by Paddock Bull (477), — by J. Brown's Red Bull (97).

(24483) LOTHBURY,

Red and white, calved February 13, 1865, bred by Mr. A. Longmore, Rettie, the property of Mr. Henderson, Dallachy ; got by Sir Charles 2nd (20812), dam (Nonsuch) by Imperial Rome (16292), g. d. (Madeline) by Inheritor (13065), gr. g. d. (Meg Dodds) by Seafield (9616), — (Spaewife) by Jacob (16306), — by Ury (17157), — by Heriot (4017), — by Grey Diomed (2076), — by Juniper (1144).

(24484) LOUIS BLANC,

White, calved February 20, 1865, bred by Mr. A. Thompson, The Cross ; got by Prince Louis (18615), dam (Blonde) by Mnevis (16572), g. d. (Young Jessamine) by Duke of Richmond (8000), gr. g. d. (Columbine) by Sillery (5131), — by Young Western Comet (1575), — by Young Western Comet (1575), — by Western Comet (689), — by Son of Favourite (252).

(24485) LOUND,

Roan, calved in May, 1866, bred by Mr. Cattle, Wiseton Grange ; got by Frisky (23998), dam (Verbena) by Baron Albany (11151), g. d. (Vanity) by

Pioneer (11904), gr. g. d. (Vesta) by Norfolk (7280), — (Vivillia) by Chancellor (3333), — by Magistrate (4315), — by Colton (1849), — by Pioneer (1321), — by Candour (107), — by Petrarch (418), — by Brother to R. Colling's White Heifer, — by Butterfly (104), — by Globe (278).

(24486) **LOYALTY,**

Roan, calved November 30, 1865, bred by Mr. T. Morris, Maisemore Court, the property of Mr. J. Chandler, The Leigh; got by Kent Oxford (20047), dam (Likely) by Macdonald (13268), g. d. (Little Pauline) by Shamrock (10803), gr. g. d. (Locket) by Steward (17042), — (Lady) by Vincent (5567), — by White's Bull, — bred by Mr. H. Strickland.

(24487) **LUCIFER,**

Red and white, calved March 2, 1865; bred by Mr. C. Lyall, Old Montrose; got by Little Go (18200), dam (Leonora) by Prince Ernest (18596), g. d. (Laurel) by Earl of Lincoln (11408), gr. g. d. (Lucy) by Southesk (9677), — (Nora) by Bowmont (3200), — by Young Wellington (2826), — by Ewart (1987), — by Winston (5669), — bred by Mr. Redhead of Heathpool.

(24488) **LUCIFER,**

Roan, calved July 18, 1866, bred by Mr. E. Lythall, Radford Hall; got by Fitz-Paul (21758), dam (Lucy 5th) by Saracen (15237), g. d. (Red Lucy 2nd) by Broomborough (9994), gr. g. d. (Lucy) by The Minstrel (8687), — (Lavender) by Chorister (8952), — by Whitaker (5640), — by Rebel (4882), — by Guy (3956), — by Woodford (5684), — by Pumpkin (4847), — by Son of Miner (441).

(24489) **LUCKNOW,**

Roan, calved April 9, 1865, bred by Mr. R. C. Lowndes, Rice House; got by Justice (22020), dam (Stanley Royal) by Roan Duke (13603), g. d. (Stanley Queen) by Oxford (15036), gr. g. d. (Stanley Roan) by Crusade (7938), — (Lady Stanley) by Lord Stanley (4269), — by Halley's Comet (3963), — by Burley (1766), — by Sir Alexander (591), — by Adam (717), — by Son of Yellow Favourite, — by Son of Hubback (319), — by Manfield (404), — by Dalton Duke (188), — by R. Alcock's Bull (19), — by J. Smith's Bull (608), — by Jolly's Bull (337).

(24490) **LUCK'S-ALL,**

Red and white, calved March 1, 1865, bred by Mr. C. Lyall, Old Montrose, the property of Mr. W. Nicol, Willanyards; got by Cæsus (21506), dam (Lavinia) by Mandarin (18319), g. d. (Laurel) by Earl of Lincoln (11408), gr. g. d. (Lucy) by Southesk (9677), — (Nora) by Bowmont (3200), — by Young Wellington (2826), — by Ewart (1987), — by Winston (5669), — bred by Mr. Redhead of Heathpool.

(24491) **LUXURY,**

Roan, calved April 16, 1866, bred by Mr. T. Morris, Maisemore Court, the property of Mr. Bennett, Berkeley; got by Kent Oxford (20047), dam (Levity 3rd) by Macdonald (13268), g. d. (Levity) by Shamrock (10803), gr. g. d. (Young Larkspur) by Belus (8879), — (Larkspur) by Selim (10792), — by Sackville (2583), — by White's Bull, — bred by H. Strickland.

(24492)

LYCURGUS,

Red, calved May 19, 1866, bred by Sir G. R. Philips, Bart., Weston Park ; got by Barleycorn the Younger (21209), dam (Lucy) by Precursor (16706), g. d. (Lucy) by Effinell (14489), gr. g. d. (Patty) by St. Leonard (8524), — (Moss Rose) by Frederick (2039), — by Rex (4942), — by Wellington (680), — by Favourite (252).

(24493)

LYCURGUS,

Red and white, calved April 14, 1865, bred by Mr. T. Morris, Maisemore Court, the property of Mr. Morris, Hyde Newnham ; got by Kent Oxford (20047), dam (Levity 3rd) by Macdonald (13268), g. d. (Levity) by Shamrock (10803), gr. g. d. (Young Larkspur) by Belus (8879), — (Larkspur) by Selim (10792), — by Sackville (2583), — by White's Bull, — bred by Mr. H. Strickland.

(24494)

LYGON,

Roan, calved August 13, 1865, bred by Mr. C. H. Abbot, Long Ashton ; got by Wellington (21090), dam (Loyalty) by The Corsair (15378), g. d. (Lucy Locket) by Usurer (9763), gr. g. d. (Lavender) by Dan O'Connell (3557), — (Lily) by Brutus (1752), — by Frederick (1060), — by Cato (1794), — by Son of Wellington (679), — bred by Mr. Robertson of Ladykirk.

(24495)

MACBETH,

Red, calved January 25, 1866, bred by Mr. W. P. M. Owsley, Blaston ; got by Paterfamilias (18521), dam (Daisy) by Hogarth (13036), g. d. (Wildflower) by Clifton (12608), gr. g. d. (Witch) by Wizard (6688), — by Wiseton (2848), — by Mercury (2301), — by Hector (1105), — by Regent (544).

(24496)

MACAROON,

Roan, calved May 13, 1863, bred by Lieut-Col. Hatton, Belmont House ; got by Fugleman (14580), dam (Kathleen) by Son of Hamlet (8126), g. d. (Spartan) by Albion (7771), gr. g. d. by Prince George (2464).

(24497)

MACAROON,

Roan, calved June 10, 1866, bred by Mr. G. Bland, Coleby Hall, the property of Mr. J. Dickinson, Maidenhall ; got by Grand Duke 6th (19876), dam (Fuchsia) by Mameluke (13289), g. d. (Young Frill) by Broughton Hero (6811), gr. g. d. (Frill) by Rockingham (2550), — (Fancy) by Remus (2524), — by Juniper (1144), — by White Comet (1582), — by Grandson of Favourite (2073), — by Cattley's Grey Bull (1798).

(24498)

MACCARONI,

Red, calved May 20, 1863, bred by Mr. J. Margetson, Shalden, the property of the Rev. R. B. Kennard, Marnhull Rectory ; got by Lord of the Manor (20208), dam (Magic) by Wallace (19103), g. d. (Madam) by James 2nd (8173), gr. g. d. (Mermaid) by Mahomed (6170), — (Pastime) by Fanatic (1996), — by Spectator (2688), — by Sir Roger de Coverley (5187), — by Albion (1619), — by R. Colling's Son of Favourite (252).

(24499)

MACDONALD,

Red, calved June 18, 1866, bred by Mr. G. A. Grime, East Keal ; got by

Jeannotte (21983), dam (Mischief) by Viceroy (23129), g. d. (Madam) by Consul (23615), gr. g. d. (Music) by Satellite (12050), — (Marigold) by Lottery (13258), — by Telegraph (10913), — by Baronet (6763).

(24500)

MAC DUFF,

Roan, calved July 16, 1865, bred by Mr. G. Bland, Coleby Hall, the property of Mr Bland, Caenby ; got by Lord Red Rose (22205), dam (Tragedy) by Magna Charta (16486), g. d. (Trombone) by Lord Raglan (14849), gr. g. d. (Tambarine) by Hopewell (10332), — (Trophy) by Captain Shaftoe (6833), — by Homer (2134), — by Rob Roy (557).

(24501)

MAC RUFUS,

Red, calved July 5, 1865, bred by Mr. N. Milne, Faldonside ; got by Rufus (22811), dam (Wolviston Princess) by Wolviston (19163), g. d. (Ettrick Princess) by Ettrick (14518), gr. g. d. (Red and White Princess) by Sam Glen (10780), — (Twin Princess) by Willie (9835), — by Bachelor (1666), — by Snowball (2647), — by St. Albans (2584), — by Lawnsleeves (365), — bred by Messrs. James of Stamford.

(24502)

MAGICIAN,

Red, calved March 6, 1863, bred by Mr. W. Woodward, Northway House, the property of Mr. E. Warner, Lowfield ; got by Bright Prince (17449), dam (Moth) by Kohinoor (11642), g. d. (Mosquito 6th) by Burbage (10006), gr. g. d. (Mosquito 3rd) by Sir John (15291), — (Mosquito) by Thirty-Two (8704), — by Leonard (7136), — by Raspberry (4875), — by Isaac (1129), — by Cecil (120).

(24503)

MAGISTERIAL,

Roan, calved March 13, 1865, bred by Mr. F. Bell, Yew Tree Villa, the property of Mr. Harrison, Thistle Bottom ; got by Master McIvor (20310), dam (Dilys's Delight) by Duke of Clarence (15923), g. d. (Dilys) by Orphan Doctor (13430), gr. g. d. (Duchess) by Leopold (9293), — (Dairy) by The Baron (6573), — by Preston's Son of Gainford (2044), — by a Bull of Mr. D. Hill's.

(24504)

MAGNA CHARTA,

Red and white, calved September 26, 1866, bred by Messrs. T. Garne and Son, Broadmoor, the property of Mr. G. Garne, Churchill Heath ; got by Cynric (19542), dam (May Dew) by Havelock (14676), g. d. (May Rose) by Uncle Tom (13912), gr. g. d. (Manager Rose) by Manager (8271), — (Young Rose) by Raffer (7391), — by Gazer (7030), — by a Bull of Mr. Champion's of Blyth.

(24505)

MAINROYAL,

Roan, calved February 4, 1866, bred by Sir R. Paul, Bart., Ballyglan ; got by Mainsheet (20262), dam (Beauty) by Cornet (15814), g. d. (Beauty Roan) by Northern Light (13398), gr. g. d. (Lily) by Exhibition (12850), — (Beauty) by Lord of the Valley (10467), — Old Beauty.

(24506)

MAINSAIL,

Roan, calved August 17, 1866, bred by Sir R. Paul, Bart., Ballyglan ; got

by Mainsheet (20262), dam (Peace) by Sir Samuel (15302), g. d. (Ada) by Hamlet (8126), gr. g. d. (White Sweet Pea 2nd) by Prince Albert (4790), — (White Sweet Pea) by Baronet (3099), — by Champion (1804), — by Captain (3278), — by Young Midas (4472), — by North Star (459).

(24507)

MAINSTAY,

Red roan, calved January 27, 1865, bred by Mr. J. Clayden, Littlebury, the property of Messrs. Martin and Little, Littleport; got by Noble Arch (18455), dam (Miriam) by Snowball (15309), g. d. (Red Rose) by Horatio (10335), gr. g. d. (Maria) by Third Duke of Northumberland (3647), — (Modesty) by Velocipede (5552), — by Sir Thomas (2636), — by Marske (418), — by Comet (155), — by Tom (652), — by Favourite (1033), — by Hutton's Bull (323), — by Barningham (56).

(24508)

MAINTOP,

Light roan, calved February 23, 1866, bred by Sir R. Paul, Bart., Ballyglan; got by Mainsheet (20262), dam (Lady Julia) by Sunrise (15361), g. d. (Lady Janet) by Acrobat (14058), gr. g. d. (Lady Jane) by Ruby (15213), — (Lady Jane) by Lord of the Valley (10467), — by Albert (2952), — by Newton (7276), — by Prince Paul (4827), — by Monarch (2324), — by Streamer (624).

(24509)

MAINYARD,

Light roan, calved January 2, 1865, bred by Sir R. Paul, Bart., Ballyglan; got by Mainsheet (20262), dam (Empress) by Cornet (15814), g. d. (Fanny) by Emperor (12835), gr. g. d. (Fanny Chaloner) by Druid (10140), — (Fanny 3rd) by Hamlet (8126), — by General (3871), — by Prince Ernest (7366), — by Prince Arthur (9502), — by Comet.

(24510)

MAJESTIC,

White, roan ears, calved June 14, 1865, bred by Mr. G. Bland, Coleby Hall, the property of Mr. E. Hodgkinson, Morton Grange; got by Lord of the Hills (18267), dam (Zeal 4th) by the Queen's Roan (7389), g. d. (Zeal) by Roman (2561), gr. g. d. (Rognery) by Mercury (2301), — (Pageant) by Monarch (2324), — by St. Albans (2584), — by Jupiter (342), — by Sir Oliver (605), — by Trunnell (659), — by Favourite (252), — by Favourite (252), — by Dalton Duke (188), — by R. Alcock's Bull (19), — by J. Smith's Bull (608), — by Jolly's Bull (337).

(24511)

MAJESTIC,

Red, calved March 4, 1865, bred by Mr. G. Marr, Cairnbrogie, the property of Mr. W. Duthie, Collynie; got by Baron Sebastopol (21241), dam (Flora 10th) by Raglan (18664), g. d. (Young Flora) by Mahomed 2nd (10492), gr. g. d. (Flora) by Son of Monarch (4495), — bred by Mr. Watson of Wauldby.

(24512)

MAJESTY,

White, calved August 28, 1866, bred by Messrs. W. Hosken & Son, Hayle; got by Prince Frederick (16734), dam (Maid of Athens) by Sir Richard

(15298), g. d. (Miss Bloomer) by Siddington Duke (15263), gr. g. d. (Desdemona) by Guizot (9174), — (Duchess) by Guizot (9174), — by Actor (6701).

(24513)

MAJOR,

Red and white, calved in December, 1865, bred by Mr. J. Angus, Bearl; got by Brigade Major (21312), dam (Blossom) by Frederick (14571), g. d. (Bloom) by Red Prince (13576), gr. g. d. (Remnant) by Brilliant (7851), — by Sir Robert (5180), — by Bachelor (1665), — by Short Legs (5124), — by Ajax (723), — by Hector (2103), — by Surly (2715), — by Sir Harry (5155), — by Colonel (152), — by Son of Hubback (319).

(24514)

MAJOR,

Roan, calved May 1, 1840, bred by Mr. R. Simpson, Cobairdy; got by North Star (4589), dam (Dolly) by Porter's Bull, g. d. (Woodbine) by Monitor (2331), gr. g. d. (Elvira) by Reformer (2503), — by Snowdrop (2653), — by Wellington (2824), — by Midas (435), — by Orion (470), — by Traveller (655), — by Bolingbroke (86).

(24515)

MAJOR COLLINGS,

Red, calved March 10, 1865, bred by Mr. R. Searson, Cranmore Lodge, the property of Messrs. Godfry, Tansor; got by Colonel Collings (17587), dam (Maiden's Blush) by Sir Simon (18867), g. d. (Sweetbrier) by Uxbridge (13950), gr. g. d. (Duchess 3rd) by Sugar Plum (10894), — (Dorcas) by Earl Stanhope (5966), — by Master Charley (7215), — by Plenipo (4724), — by Blaize (76), — by Chieftain (886), — by Young Neswick (1268), — by Marfleet's Red Bull (1192).

(24516)

MAJOR GENERAL,

Red and white, calved November 27, 1866, bred by Messrs. M. Thompson & Sons, Kirkhouse; got by Lieutenant (18198), dam (Bella Donna) by Borderer (15676), g. d. (Bella) by Omer Pacha (13421), gr. g. d. (Belinda) by Silk Velvet (12070), — (Bellona) by Buchan Hero (3238), — by Dan O'Connell (3557), — by Brutus (1752).

(24517)

MAJOR OXFORD,

Red and white, calved February 23, 1866, bred by Sir W. C. Trevelyan, Bart., Wallington; got by Earl of Oxford (15966), dam (Little Nell) by Hugh Miller (18080), g. d. (Sun-burnt Maiden) by Gipsy King (11532), gr. g. d. (Eleanor) by Wilberforce (9830), — (Ellen) by Symmetry (11120), — by Champion (3323), — by Orpheus (473), — by Ambo (746).

(24518)

MALAKOFF,

Red roan, calved in April, 1866, bred by Mr. R. P. Davies, Ridgeway, the property of Mrs. Edwardes, Sealyham; got by Heir of Clarence (21913), dam (Mabel) by Archbishop (17312), g. d. (Maggie) by Union (12249), gr. g. d. (Maid Marian) by Logic (10427), — (Malmsey) by Prince Ernest (4818), — by Darlington (3561), — by Favourite (1028), — by Crispin (174), — by Rose's Red Bull (5009), — by Turnell's Red Bull (1536), — by a Bull of Mr. Cornforth's.

(24519)

MALVOLIO,

Roan, calved June 9, 1866, bred by Messrs. A. & A. Mitchell, Alloa; got by Brigade Major (21312), dam (Misletoe) by Welcome Guest (15497), g. d. (Miss Myrtle) by Grand Turk (12969), gr. g. d. (Olive Branch) by Concord (11302), — (Oak Leaf) by Sir Launcelot (5166), — by Orville (4625), — by Tomboy (2765), — by Vesper (1547).

(24520)

MAMELUKE,

Rich roan, calved February 2, 1866, bred by Mr. E. L. Betts, Preston Hall, the property of Mr. H. Allsopp, Hindlip Hall; got by Sixth Duke of Air-drie (19602), dam (Lady Louisa) by Archduke 2nd (15588), g. d. (Lucy Long) by Duke of Glo'ster (11382), gr. g. d. (Louisa) by Cramer (6907), — (Lady Bird) by Cato (6836), — by Helicon (2107), — by Matchem (2281), — by Sir Alexander (591), — by Stephen (1456), — by Western Comet (689), — by Charge's Grey Bull (872), — by Favourite (252), — by Bartle (777), — descended from the Studley White Bull (627).

(24521)

MANAGER,

Roan, calved April 26, 1866, bred by Earl Beauchamp, Madresfield Court; got by Diplomatist (19571), dam (Graceful) by Ortolan (18496), g. d. (Fill-pail) by Duke William (11400), gr. g. d. (Old Fillpail) by Cotgrave (6901), — (Lovely) by Progress (4839).

(24522)

MANFRED,

Roan, calved March 11, 1865, bred by Mr. Butler, Badminton, the property of Capt. Blathwayt, Dyrham; got by Brian Born (17440), dam (Miss Morgan) by Glanville (11535), g. d. (Lady Morgan) by Eclipse (10186), gr. g. d. by The Prince (7615), — by Lenton (4205), — by Spectator (2688), — by Sir Roger de Coverley (5187), — by Son of Alexander (1624), — by Favourite (6996).

(24523)

MAN OF KENT,

Red and white, calved November 24, 1866, bred by Mr. J. Bulteel, Pamflete; got by Forester (21767), dam (Queen of the Harem) by Lord of the Harem (16430), g. d. (Miss Champion) by Field Marshal (14545), gr. g. d. (Champion) by Vagabond (9765), — (Silver) by Locksley (4240), — by Stanhope (5315), — by Marquis (22292), — bred from the stock of Mr. Jobling of Styford.

(24524)

MAN OF THE MIST,

White, calved May 9, 1863, bred by the Hon. Col. Duncombe, Waresley Park, the property of the Earl of Cawdor, Stackpole Court; got by Volunteer (19087), dam (Maid of the Mist) by Admiral (14064), g. d. (Heather Bell) by Hero (18055), gr. g. d. (Fanny) by Rubens (5027), — (Farewell) by Young Matchem (4422), — by Isaac (1129), — by Young Pilot (4702), — by Pilot (496), — by Julius Cæsar (1143).

(24525)

MANTON,

White, calved December 27, 1866, bred by Mr. W. Fowler, Manton; got by Violoncello (25381), dam (Dewdrop) by Snowdrop (20861), g. d. (Myrtle) by Trojan (17139), gr. g. d. (Twin) by Romulus (15184), — by Rasper (13562).

(24526)

MARC ANTONY,

Red, calved February 10, 1866, bred by Sir J. Rolt, M.P., Ozleworth Park ; got by Earl of Elgin (21642), dam (Cleopatra) by Prince of Orange (18622), g. d. (Cynthia) by Alpha (14089), gr. g. d. (Comely 3rd) by Berkeley (7830), — (Comely 2nd) by Son of Old Strickland (11870).

(24527)

MARCH,

Red, calved February 17, 1866, bred by the Duke of Richmond, Gordon Castle, the property of Mr. Hunter, Dipple ; got by Duke of Bowland (21568), dam (Agnes) by Water King (13980), g. d. (Augusta) by Magnum Bonum (13277), gr. g. d. (Amelia) by Bloomsbury (9972), — (Lady Cecilia) by Duke 3rd (17697), — by The Peer (5455), — by Bachelor (1666), — by Emperor (1974), — by Houndilee (2139), — by Togston (5487), — the Fat Heifer.

(24528)

MARENGO,

Red, calved June 13, 1865, bred by Mr. C. L. Whalley, Richmond House, the property of Mr. Wilkinson, Goosnargh ; got by Napoleon (20395), dam (Carnation) by General Fairfax (14594), g. d. (Maud Mary) by Fitz-Adolphus Fairfax (9124), gr. g. d. (Victoria) by Sir Thomas Fairfax (5196), — (Medora) by Ambo (1636), — by Memnon (2295), — by Pilot (496), — by Agamemnon (9), — by Burrell's Bull of Burdon.

(24529)

MARINE,

Roan, calved April 2, 1865, bred by Sir R. Paul, Bart., Ballyglan ; got by Mainsheet (20262), dam (Beauty) by Cornet (15814), g. d. (Beauty Roan) by Northern Light (13398), gr. g. d. (Lily) by Exhibition (12850), — (Beauty) by Lord of the Valley (10467), — Old Beauty.

(24530)

MARKHAM,

Roan, calved February 15, 1865, bred by Mr. D. R. Williamson, Lawers ; got by Caractacus (19397), dam (Miss Gardiner) by Teithside (17082), g. d. (Myrtle) by Rob Roy (16846), gr. g. d. (Mysie 2nd) by Barnaby Rudge (11142), — (Mysie) by Casham (14248), — by Carlos (1788), — by Sultan (1485), — by Albion (731), — by Diomed (974), — by Barmpton (54), — by Wellington (679), — by Sultan (631), — by Son of Punch (531), — by Hubback (319), — by Dalton Duke (188).

(24531)

MARMADUKE 2ND,

Roan, calved February 21, 1865, bred by Mr. A. Cruickshank, Sittyton, the property of Mr. G. Mitchell, Meikle Haddo ; got by Lord Raglan (13244), dam (May Queen) by Matadore (11800), g. d. (Goswick 8th) by Fairfax Royal (6987), gr. g. d. (Goswick 3rd) by The Peer (5455), — (Goswick 2nd) by Doddington (1920), — by Millfield (2312), — by Casham (114), — by Duke (226), — by Young Carlisle (116).

(24532)

MARMADUKE,

White, calved January 14, 1866, bred by Mr. J. Miller, Morfa Mawr, the property of Mr. D. P. Davies, Troedybryn ; got by Snowdon (18886), dam (Marmaduke's Belle) by Marmaduke (14897), g. d. (Fanny) by Lovemore

(10476), gr. g. d. (Star) by Launcelot (6122), — (Sweetbrier) by Nelson (4547), — by Milton (8315), — by Young Merlin (6204), — by Midas (435), — by Denton (198).

(24533) MARMION,

Roan, calved March 9, 1866, bred by Mr. J. Clayden, Littlebury; got by Costa (21487), dam (Miriam) by Snowball (15309), g. d. (Red Rose) by Horatio (10335), gr. g. d. (Maria) by Third Duke of Northumberland (3647), — (Modesty) by Velocipede (5552), — by Sir Thomas (2636), — by Marske (418), — by Comet (155), — by Tom (652), — by Favourite (1033), — by Hutton's Bull (323), — by Barningham (56).

(24534) MARQUIS,

Red and white, calved in October, 1866, bred by Messrs. T. Garne and Son, Broadmoor; got by Duke of Towneley (21615), dam (Magic 2nd) by Royal Oak (16870), g. d. (Magic) by Colchicum (8963), gr. g. d. (Manager Rose) by Manager (8271), — (Young Rose) by Raffle (7391), — by Gazer (7030), — by a Bull of Mr. Champion's of Blyth.

(24535) MARQUIS,

Roan, calved November 18, 1866, bred by Mr. L. Thompson, Sheriff Hutton Park; got by Earl Harry (23816), dam (Melissa) by Red Baron (18673), g. d. (Honeydew) by Third Duke of Athol (12734), gr. g. d. (Honeysuckle) by Smiling Willy (13758), — (Topsy) by Liberator (7140), — by Prince Albert (4791), — by Prospero (4845), — by Narcissus (2350), — by a Bull of Mr. Linton's, — bred by the late Mr. Thompson.

(24536) MARQUIS OF ANNANDALE,

Red and white, calved March 10, 1866, bred by Mr. T. Marshall, Howes; got by Mr. Banting (22366), dam (Violet) by Tyneside (19025), g. d. (Young Beauty) by Duke of Richmond (19640), gr. g. d. (Beauty) by Kossuth (11646), — (Rose) by Sir William (8598), — by Roger (13615), — by Studley (628), — by Young Rockingham (2547), — by Wonder (2853), — by Denton (198), — by Ladrone (353), — by Henry (301).

(24537) MARQUIS OF DARLINGTON,

Red and white, calved December 22, 1864, bred by Lord Penrhyn, Penrhyn Castle, the property of the Rev. C. W. Holbech, Farnborough Hall; got by Duke of Geneva (19614), dam (Darlington 9th) by Marmaduke (14897), g. d. (Darlington 8th) by Fourth Duke of Oxford (11387), gr. g. d. (Darlington 3rd) by Sir Hugh (12082), — (Darlington 2nd) by Percy (9472), — by Thomas (5471), — by Eryholme (3736), — by Reformer (4914), — by Young Favourite (3770), — by Wellington (2825).

(24538) MARQUIS OF INGLEWOOD,

Rich roan, calved May 8, 1865, bred by Mr. G. Bell, Inglewood House, the property of Mr. Simpson, Garth Folds; got by Marplot (22291), dam (Dilsy Darling) by Duke of Clarence (15923), g. d. (Dilsy) by Orphan Doctor (13430), gr. g. d. (Duchess) by Leopold (9293), — (Dairy) by The Baron (6573), — by Preston's Son of Gainford (2044), — by a Bull of Mr. D. Hill's.

(24539) MARQUIS OF STAFFORD,

Red, calved January 11, 1864, bred by Mr. A. Cruickshank, Sittyton, the property of Mr. Begg, Lochnagar; got by Champion of England (17526), dam (Roseleaf) by Matadore (11800), g. d. (China Rose) by Hudson (9228), gr. g. d. (Carmine Rose) by Fairfax Royal (6987), — (Red Rose) by Inkhorn (6091), — by Grazier (1085), — by Sampson, — by Wallace (1560).

(24540) MARQUIS OF WESTMINSTER,

Roan, calved in February, 1866, bred by Mr. R. W. Ashburner, Low Hall; got by John Bunyan (20030), dam (Lady Oxford) by Tenth Duke of Oxford (17739), g. d. (Lily) by Hope (13042), gr. g. d. (Daisy) by Duke of Richmond (8000), — (Gilliver) by Bachelor (5770), — by Romulus (6405), — by Sillery (5131), — by Young Western Comet (1575), — by Western Comet (689), — by Son of Favourite (252).

(24541) MARQUIS OF WETHERBY,

Roan, calved in June, 1865, bred by Col. Kingscote, Kingscote Park, the property of Lord Leigh, Stoneleigh Abbey; got by Second Duke of Wetherby (21618), dam (Marchioness of Oxford) by Marquis of Oxford (18339), g. d. (Missy) by Chaffcutter (12572), gr. g. d. (Maid Marian) by Logic (10427), — (Malmsey) by Prince Ernest (4818), — by Darlington (3561), — by Favourite (1028), — by Crispin (174), — by Rose's Red Bull (5009), — by Turnell's Red Bull (1536), — by a Bull of Mr. Cornforth's.

(24542) SECOND MARQUIS OF WETHERBY,

Roan, calved in September, 1866, bred by Col. Kingscote, Kingscote Park, the property of Mr. C. Morris, Uley; got by Second Duke of Wetherby (21618), dam (Marchioness of Oxford) by Marquis of Oxford (18339), g. d. (Missy) by Chaffcutter (12572), gr. g. d. (Maid Marian) by Logic (10427), — (Malmsey) by Prince Ernest (4818), — by Darlington (3561), — by Favourite (1028), — by Crispin (174), — by Rose's Red Bull (5009), — by Turnell's Red Bull (1536), — by a Bull of Mr. Cornforth's.

(24543) MARS,

Red, calved March 12, 1865, bred by Lady Pigot, Branches Park, the property of Mr. J. W. Philips, Heybridge; got by Ravenspur (20628), dam (Bellona) by Sir Roger (16991), g. d. (Bustle) by Valiant (10989), gr. g. d. (Bonnet) by Buckingham (3239), — (Bliss) by Leonard (4210), — by Young Matchem (2282), — by Jerry (4097), — by Young Pilot (4702), — by Pilot (496), — by Son of Apollo (36).

(24544) MARS,

Red and white, calved February 2, 1866, bred by Mr. Ladds, Ellington, the property of Mr. George, Bythorne; got by Sir Joseph Banks (20836), dam (Mary) by Duke of Cambridge (15919), g. d. (Lady) by Lord Chancellor (10435), gr. g. d. (Mary) by Mahomed (6170), — (Laura) by Jeremy (2157), — by Beppo (1712), — by Rufus (2576), — by Emperor (1014), — Old Darlington.

(24545)

MARSHAL COLLINGS,

Red roan, calved May 16, 1865, bred by Mr. R. Searson, Cranmore Lodge ; got by Colonel Collings (17587), dam (Moss Rose) by Sir Simon (18867), g. d. (Sweetbrier) by Uxbridge (13950), gr. g. d. (Duchess 3rd) by Sugar Plum (10894), — (Dorcas) by Earl Stanhope (5966), — by Master Charley (7215), — by Plenipo (4724), — by Blaize (76), — by Chieftain (886), — by Young Neswick (1268), — by Marfleet's Red Bull (1192).

(24546)

* MARTINIQUE,

Roan, calved April 6, 1865, bred by Mr. A. Cruickshank, Sittyton, the property of Mr. Moir, Warehouse ; got by The Czar (20947), dam (Maidstone) by Matadore (11800), g. d. (Phantassie) by Ink Horn (6091), gr. g. d. bred by Mr. Rennie of Phantassie.

(24547)

MARTON,

Red and white, calved April 7, 1864, bred by Mr. E. Corner, Esk Hall ; got by His Grace (21938), dam (Cherry Lips) by Oxford (15035), g. d. (Cherry Blossom) by Squire Blanche (12139), gr. g. d. (Cherry) by Crusade (7938), — (Flora) by Cotherstone (6903), — by Yellow Boy (5694), — by Red Robin (2492), — by Burley (1766), — by Son of Young Albion (15), — by Sir Marton (1453), — by Palmsun (7311), — by a Bull of Mr. Parlington's.

(24548)

MASANIELLO,

Roan, calved Feb. 25, 1866, bred by Mr. C. H. Abbot, Long Ashton ; got by Young Duke of Cambridge (17708), dam (Moss Rose) by Malakoff (14887), g. d. (Medora) by Donald (7972), gr. g. d. (Young Dorothy) by Lord Adolphus Fairfax (4249), — (Dorothy) by Plenipo (4724), — by Alamode (725), — by Columella (904), — by Rough Robin (1404), — by Albion (14).

(24549)

MASTER CAWOOD,

Roan, calved December 12, 1865, bred by Mr. W. S. Cragg, Arkholme, the property of Mr. J. Garnett, Snab Green ; got by Majestic (20264), dam (Lady Cawood) by Second Duke of Buckingham (17706), g. d. by Hercules (16262), gr. g. d. by Reindeer (15150), — by Horton Boy (13050).

(24550)

MASTER CERDIC,

Red roan, calved April 16, 1865, bred by Mr. J. Caddy, Rougholm, the property of Mr. W. F. Sewell, Hayborough ; got by Cerdic (19415), dam (Theresa Gwynne) by Knight of Distington (18158), g. d. (Sally Gwynne) by Lablache (11656), gr. g. d. (Young Dowager Gwynne) by St. Thomas (10777), — (Dowager Gwynne) by Prime Minister (2456), — by Wallace (5586), — by Marmion (406), — by Merlin (430), — by Layton (366), — by Phenomenon (491), — by Favourite (252), — by Favourite (252), — by Hubback (319), — by Snowdon's Bull (612), — by Waistell's Bull (669), — by Masterman's Bull (422), — by the Studley Bull (626).

(24551)

MASTER CHRISTOPHER,

Rich roan, calved November 10, 1866, bred by Mr. W. Mitchell, Cleasby ; got by Sir Christopher (22895), dam (Queen Anne) by Parmesan (20471),

g. d. (Queen Bess 4th) by King Arthur (13110), gr. g. d. (Queen Bess 2nd) by Wellington (13989), — (Queen Bess) by Hamlet (8126), — by Pan (4643), — by Young Matchem (2282), — by Jack Tar (1133), — by Pilot (496), — by Young Albion (15).

(24552)

MASTER FAVOUR,

Roan, calved January 4, 1866, bred by Mr. Butler, Badminton, the property of Mr. W. Hatherell, Hullavington; got by Henchman (21918), dam (Miss Favour) by Young Favourite (19729), g. d. (Miss Strickland) by Hero of the West (8150), gr. g. d. (Young Duchess) by John (4108), — (Duchess) by Liberty (7141), — by Minstrel (2319), — by a Bull of the Rev. J. A. Rhodes.

(24553)

MASTER FELIX,

Red with a little white, calved April 28, 1865, bred by Mr. J. H. Jones, Mullinabro, the property of Mr. M. A. R. Beechir, Co. Cork; got by Felix (21735), dam (Spinet 2nd) by Master Harbinger (18352), g. d. (Spinster) by Bannerman (12435), gr. g. d. (Substance) by Claret (10057), — (Strawberry 2nd) by Sir Charles (7501), — by Son of Cupid, — by Exotic (16012).

(24554)

MASTER FORTH,

Red and white, calved March 19, 1866, bred by Mr. A. Cruickshank, Sittyton; got by Forth (17866), dam (Butterfly 2nd) by John Bull (11618), g. d. (Butterfly) by Matadore (11800), gr. g. d. (Buttercup) by Report (10704), — (Bounty) by The Pacha (7612), — by Second Duke of Northumberland (3646), — by Mahomed (6170), — by Sillery (5131), — by Carleton (843), — by Diamond (205), — by Diamond (205).

(24555)

MASTER HOPEWELL,

Rich roan, calved September 21, 1866, bred by Mr. H. Aylmer, West Dereham; got by General Hopewell (17953), dam (Gaudy) by Bushey (15712), g. d. (Gem) by Sweet William (7571), gr. g. d. (Juniper) by Mahomed (6170), — (Red Lady) by Juniper (1145), — by Columella (904), — by Shakespeare (1429), — by Blyth Comet (85), — by Neswick (1266), — by Favourite (1033).

(24556)

MASTER HUMPHREY,

Roan, calved December 19, 1864, bred by Mr. H. W. Martin, Littleport, the property of Mr. W. M. Pate, Ely; got by Duke Humphrey (19599), dam (Lady Sanday) by Wizard (19161), g. d. (Landlady) by The Corsair (15378), gr. g. d. (Lalage) by Usurer (9763), — (Lavender) by Dan O'Connell (3557), — by Brutus (1752), — by Frederick (1060), — by Cato (1794), — by Son of Wellington (679), — bred by Mr. Robertson of Ladykirk.

(24557)

MASTERMAN,

Roan, calved January 5, 1865, bred by Mr. W. Burra, Raisbeck; got by Grand Duke Nicholas (21854), dam (Duchess) by Dutchman (21628), g. d. by Prince (21338), gr. g. d. by York (11066), — by Son of Rufus (6429), — by Waverley (1570).

(24558)

MASTER O'BRIAN,

Roan, calved July 26, 1866, bred by the Rev. G. Gilbert, Claxton; got by

Victoria's Brian (23141), dam (Madam Hardy) by Prince George of Cambridge (16736), g. d. (Leda) by Hotspur (13052), gr. g. d. (Miss Levity) by Yeoman (9845), — (Levity) by Lord Warden (7167), — by Roman (2561), — by William (2840), — by Firby (1040), — by Brother to Kalmia.

(24559) MASTER OXFORD,

Roan, calved in December, 1866, bred by Mr. J. Morton, Skelsmergh Hall ; got by Lord Oxford 2nd (21195), dam (Rose Blush) by Freedom (17884), g. d. (Amy Blossom) by Rob Roy (18725), gr. g. d. (Miss Blossom) by Prelate (11919), — (Blossom) by Abd-el-Kader (8802), — (Ruth) by Tomboy (5494), — by Red Rover (8467), — by Eclipse (8021), — by Chance (7890).

(24560) MASTER PAT,

Red, calved June 11, 1866, bred by Mr. J. R. Singleton, Givendale ; got by Second Lord of Waterloo (22198), dam (Patty) by Patriot (20475), g. d. (Patience) by Bullion (15706), gr. g. d. (Hecuba) by Master Charlie (13312), — (Fair Maid of Athens) by Sir Thomas Fairfax (5196), — by Ambo (1636), — by Memnon (2295), — by Pilot (496), — by Agamemnon (9), — by Burrell's Bull of Burdon.

(24561) MASTERPIECE,

Roan, calved February 2, 1865, bred by Messrs. T. Garne and Son, Broadmoor ; got by Gondomar (19867), dam (Maid of Honour) by Royal Oak (16870), g. d. (Miriam) by Bashaw (12449), gr. g. d. (Meg Merilies) by Harold (8131), — (Edgcott Rose) by Son of Anthony (1640), — by a Bull of Mr. Champion's of Blyth.

(24562) MASTER RAGLAN,

Roan, calved August 21, 1866, bred by Mr. T. Trotter, Stones Place ; got by Victor (21025), dam (Miss Raglan) by John O'Gaunt (16322), g. d. (Lady Raglan) by Lord Raglan (13225), gr. g. d. (Spangle) by Hesperus (10321), — by Marcus (10497), — by Young Phoenix (10610).

(24563) MASTER WILLIAM,

Roan, calved February 2, 1863, bred by Col. Towneley, Towneley Park, the property of Col. Clifton, Lytham Hall ; got by Royal Butterfly 10th (18761), dam (Diaphanous) by Priam (16710), g. d. (Frederick's Diadem) by Frederick (11489), gr. g. d. (Duchess Nancy) by Second Duke of Oxford (9046), — (Nettle) by Second Duke of Northumberland (3646), — by Belvedere (1706), — by Son of Second Hubback (2683), — a Cow of Mr. Bates', descended from the stock of Mr. Maynard of Eryholme.

(24564) MATCHEM,

Red, calved March 2, 1863, bred by Mr. A. Cruickshank, Sittyton, the property of Mr. Thomson, Leyton ; got by Malachite (18313), dam (Malibran) by Master Goldschmidt (13315), g. d. (Songstress) by Marquis (11786), gr. g. d. (Jenny Lind) by Lord of Gilling (6587), — (Beatrice) by Buckingham (3239), — by Son of Chance (868), — by Chance (868), — by Grazier (1085), — by Plutarch (1325), — by Midas (435), — by Grandson of Simon (590).

(24565) MATSONS,

Rich roan, calved May 10, 1864, bred by Mr. Cloudsdale, Bowness; got by Goldrill (16177), dam (Jessy 20th) by Hero (17103), g. d. (Jessy 14th) by Despot (11348), gr. g. d. (Jessy 8th) by Pantaloon (9467), — (Jessy 2nd) by Tommy Lad (6611), — by Young Rockingham (2549), — by Monitor (2331), — by Young Rockingham (2549), — by Major (2255), — by a Bull of Mr. Newby's, — by Northumberland (464), — by Styford (103), — by Bolingbroke (86).

(24566) SECOND MAY DUKE,

Roan, calved May 30, 1865, bred by Mr. J. Brigham, Slingsby; got by Prince of Wales (20589), dam (Cherry 9th) by Earl Courtney (14468), g. d. (Cherry 5th) by General Sale 2nd (14606), gr. g. d. (Cherry 1st) by Baron Kirtling (8867), — (Charmer) by Chancellor (8946), — by Fergus (3782), — by Sampson (2593), — by Cumberland (176), — by Midas (435), — by Petrarch (488), — by Favourite (252), — by Favourite (252), — by the Lame Bull (357), — by Hubback (319).

(24567) THIRD MAY DUKE,

Roan, calved May 5, 1866, bred by Mr. J. Brigham, Slingsby; got by Prince of Wales (20589), dam (Cherry 9th) by Earl Courtney (14468), g. d. (Cherry 5th) by General Sale 2nd (14606), gr. g. d. (Cherry 1st) by Baron Kirtling (8867), — (Charmer) by Chancellor (8946), — by Fergus (3782), — by Sampson (2593), — by Cumberland (176), — by Midas (435), — by Petrarch (488), — by Favourite (252), — by Favourite (252), — by the Lame Bull (357), — by Hubback (319).

(24568) MAY FLY,

Red and white, calved June 12, 1866, bred by the Hon. L. H. King Harman, Newcastle; got by Lord Lyons (20194), dam (Princess Alice) by May Boy (16562), g. d. (Ruth) by Soubise (10860), gr. g. d. (Ringlet) by Noble (4578), — (Ringlet) by Belshazzar (1704), — by Navigator (1260), — by Jasper (331), — by Marshal Beresford (415), — by Cecil (120), — by Son of Favourite 252.

(24569) MAYNARD,

Red, calved November 13, 1863, bred by Sir W. Miles, Bart., Leigh Court; got by Red Duke (18676), dam (Red Moss Rose) by Oxford Duke (15036), g. d. (Moss Rose) by Crusade (7938), gr. g. d. (Rosamond) by Cotherstone (6903), — by Young Matchem (4425), — by Fairfax (1023), — by Son of Marske (418), — by Palmsun (7311), — by a Bull of Mr. Maynard's, — by Son of Favourite.

(24570) MAYOR OF GLO'STER,

Rich roan, calved August 27, 1865, bred by the Rev. C. W. Holbeck, Farnboro' Hall, the property of Mr. A. Cartwright, Edgcott; got by Medjid (18379), dam (Goody Glo'ster) by Harry of Glo'ster (14674), g. d. (Goody Two Shoes) by Beaufort (9943), gr. g. d. (Lady Grizelda) by Laudable

(9282), — (Grizzy) by The Stuart (7623), — by Daniel (3555), — by Isaac (1129), — by Warlaby (672), — by Son of Sir Dimple (594), — by Layton (2190).

(24571) MAY PRINCE,

Roan, calved May 22, 1866, bred by Mr. G. R. Barclay, Keavil; got by Northern Duke (22431), dam (May Queen) by Sir Charles (16948), g. d. (Merry May) by Lord of the North (11743), gr. g. d. (Lady Sixtus) by Paris (7314), — (Countess) by Vanguard (5545), — by Alabaster (1616), — by Dr. Syntax (220), — by Charles (127), — by Henry (301), — by Favourite (252), — by White Bull (421), — by Bolingbroke (86), — by Foljambe (263), — by Hubback (319), — bred by Mr. Maynard.

(24572) MAY PRINCE,

Roan, calved January 25, 1865, bred by Mr. Pawlett, Beeston, the property of Mr. Marsh, Offley; got by Prince James (20554), dam (May Queen) by Sir James (16980), g. d. (May Dew) by Hopewell (10332), gr. g. d. (Molly Bawn) by Hamlet (8126), — (Faithless) by Prince Ernest (7366), — by Bright (1739), — by Shylock (2622), — by Percy (1314), — by Blucher (84), — by Jupiter (344), — by Marshal Beresford (415), — by Crocus (932), — by a Bull of Mr. R. Colling's.

(24573) MELBOURNE,

Red, calved May 20, 1866, bred by Mr. W. Hewer, Sevenhampton; got by Lord Lennox (20189), dam (Marigold) by Pluralist (10620), g. d. (Magic) by Napier (13368), gr. g. d. (Myrtle) by Protector (10665), — (Mystery) by Free Trade (9137), — by Rob Roy (7434).

(24574) MEMENTO,

Red, calved October 7, 1866, bred by Messrs. T. Garne & Son, Broadmoor; got by Duke of Towneley (21615), dam (Miss Peel) by Cynric (19542), g. d. (Miss Ambler) by Royal Oak (16870), gr. g. d. (Miss Mitford) by Bashaw (12449), — (Mitford) by Lord George (9314), — by Manager (8271), — by Rafter (7391), — by Gazer (7030), — by a Bull of Mr. Champion's of Blyth.

(24575) MEMENTO,

Red, calved October 21, 1863, bred by Mr. J. H. Langston, Sarsden House, the property of Col. Loyd Lindsay, M.P., Lockinge Park; got by Lord of the Harem (16430), dam (Silver Crescent) by Archduke 2nd (15588), g. d. (Champion) by Vagabond (9765), gr. g. d. (Silver) by Locksley (4240), — (Silver) by Stanhope (5315), — by Marquis (22292), — bred from the stock of Mr. Jobling of Styford.

(24576) MENTOR,

Red and white, calved January 18, 1864, bred by the Marquis of Exeter, Burghley Park, the property of Mr. W. T. Longbourne, Fowley; got by Fourth Duke of Thorndale (17750), dam (Matron) by The Briar (15376), g. d. (Monitress) by Ozier (10588), gr. g. d. (Governess) by Miracle 2nd (2322), — (Regina) by Woodville (2856), — by Christmas (3380), — by Atlas (42), — by Windsor (698), — by Windsor (698).

(24577)

MERCHANT,

Red and white, calved June 16, 1865, bred by Mr. G. Bland, Coleby Hall, the property of Mr. Dudding, Howell ; got by Lord Red Rose (22205), dam (Policy) by Lord Raglan (14849), g. d. (Prosperity) by Captain Edwards (8929), gr. g. d. (Panic) by Almacks (7779), — (Phyllis) by Dan O'Connell (3557), — by Young Grazier (3928), — by Milton (2314), — by Policy (1329), — by Barmpton (54).

(24578)

MERCURY,

Red and white, calved May 3, 1865, bred by Mr. B. B. Colvin, Pishiobury Park, the property of Mr. C. Hicks, Jun., Stansted ; got by Prince of the Empire (20578), dam (Minnie 3rd) by Prince Imperial (15095), g. d. (Minnie) by Mainfred (11767), gr. g. d. (Princess) by Regent (2517), — (Queen of Trumps) by Brougham (1746), — by St. Albans 2nd (5048), — by St. Albans (2584), — by Lawnsleeves (365), — bred by Mr. Henderson from the stock of Messrs. James of Stamford.

(24579)

MERCURY,

White, calved February 28, 1865, bred by Mr. R. Fisher, Leconfield, the property of Mr. Botterill, Eastthorpe ; got by Lord Greta (20174), dam (Rock Rose 21st) by Actor (17274), g. d. (Rock Rose 12th) by Earl of Wentworth (14481), gr. g. d. (Rock Rose 5th) by Royal Blood (13638), — (Rock Rose 3rd) by General Bem (11516), — by Boccaccio (7838), — by Belshazzar (1703), — by Velocipede (5552), — by Matchem (2281), — by Sir Stephen (1456), — by Newton (1271), — by Son of Comet (155), — by Western Comet (689), — by Charge's Grey Bull (872), — by Favourite (252).

(24580)

MERITUS,

Rich roan, calved May 16, 1866, bred by Mr. G. Bell, Inglewood House, the property of Mr. F. Bell, Yew Tree Villa ; got by Marplot (22291), dam (Blooming Belle) by Misfortune (18405), g. d. (Bloomer Girl) by Orphan Doctor (14430), gr. g. d. (Bloomer) by Bromptonio (8907), — (Betty) by Colonel (3428), — by Crofton's Lame Bull (2182), — by Wellington (2824), — by Northumberland (464), — by Styford (103), — by C. Colling's Lame Bull (358).

(24581)

MERLIN,

White, calved January 26, 1865, bred by Mr. T. Brown, Denver, the property of Mr. L. Bagshaw, Newton ; got by Young Newton (20402), dam (No. 38) by Nechos (13376), g. d. (No. 22) by Snowdrop (10855), gr. g. d. (No. 41) by Norfolk (7280), — (No. 17) by Glaucus (3898), — by Twin Bull (20996), — by Finedon (19746), — supposed by Rob Roy (556), — bred by Mr. Robinson of Finedon.

(24582)

MERLIN,

White, calved September 8, 1866, bred by Mr. R. C. Richards, Kirkham

Villa; got by Marquis of Windsor (22305), dam (Pansy 2nd) by Prince George (20545), g. d. (Pansy) by Glaucus (19856), gr. g. d. by Miser (13341), — (Brandy Bet) by Brandy (9984).

(24583) **MERLIN,**

Roan, calved February 12, 1866, bred by Mr. R. Welsted, Ballywalter, the property of Captain Leader, Mount Leader; got by Sir James (16980), dam (Menella) by Prince Regent (18637), g. d. (Medal) by Vanguard (10994), gr. g. d. (Memorandum) by Vanguard (10994), — (Magnet) by Baron Warlaby (7813), — by Leonard (4210), — by Prince Comet (1342), — by Constellation (163), — by Prince of Waterloo (528), — by Young Favourite (255).

(24584) **MERRY ANDREW,**

Roan, calved April 23, 1866, bred by Sir G. R. Philips, Bart., Weston Park; got by Barleycorn the Younger (21209), dam (Mina) by Pan (18516), g. d. (Memory 2nd) by Archduke 2nd (15588), gr. g. d. (Memory) by Glo'ster's Grand Duke (12949), — (Dulce) by Lord Milton (10461), — by Sherborne (10805), — by Stanhope (5315), — by Eclipse (1949), — by Young Rockingham (2547), — by Don Cossack (986).

(24585) **MERRY BOY,**

Red and white, calved March 3, 1865, bred by Mr. Fletcher, Radmanthwaite, the property of Miss Crawford, Farnsfield; got by Prince of Windsor (22638), dam (Myrtle) by Champion (12573), g. d. (Miss Telltale) by Earl of Scarborough (9064), gr. g. d. (Telltale) by Belshazzar (1703), — (Virginia) by Warter (2896), — by Ebor (3681), — by Marlborough (1189), — by Harold (291), — by Count (170), — by Badsworth (47), — by Driffield (223), — bred by Sir G. Strickland.

(24586) **MERRY BUTTERFLY,**

Rich roan, calved March 25, 1865, bred by Mr. R. Coulson, Coastley, the property of Mr. W. S. Marr, Upper Mill; got by Royal Butterfly 16th (20724), dam (Lady Gray) by Punch (13539), g. d. (Lady) by Anick (12399), gr. g. d. (Flora) by Speculation (8621), — by Son of Miracle (2320).

(24587) **MERRY DUKE,**

White, calved December 25, 1866, bred by Mr. C. Leney, Leavers; got by Merry Lad (22346), dam (Nosegay) by Duke of Leinster (17724), g. d. (Garland) by Baron Norton (11155), gr. g. d. (Cinderella) by Foig-a-Ballagh (7014), — (Rosette) by Roan Robin (4958), — by Governor (1077), — by Son of Wellington (680).

(24588) **MERRY LAD,**

Red and white, calved September 8, 1866, bred by Mr. W. Caless, Bodicote House; got by Francis 1st (21772), dam (Merry Marsh) by Count de Gourey (17632), g. d. (Miss Marsh) by Hedley Vickars (16253), gr. g. d. (Miss Abigail) by Scrivener (10791), — (Miss Beauford) by Red Roan Kirtling (10691), — by Third Duke of Northumberland (3647), — by Bashaw (1692), — by

Helmsman (2109), — by Columella (904), — by Regent (544), — by Palatine (478), — by Palmflower (480), — by Patriot (486), — by Driffield (223), — by C. Holmes's Bull (314).

(24589)

MERRY LAD,

Rich roan, calved February 19, 1866, bred by Mr. W. Stephen, Inchbroom, the property of Mr. J. Maclean, St. Martins; got by Hydra (19995), dam (Marchioness) by Emperor (19689), g. d. (Averne) by Picotee (15063), gr. g. d. (Alice) by Duke 3rd (17697), — (Fanny) by Garioch Lad (17938), — by Bucephalus (6784), — by Crusader (934), — by Sultan (1485), — by Mars (411), — by North Star (458).

(24590)

MERRY MAN,

White, calved February 22, 1865, bred by Mr. E. W. Meade Waldo, Stonewall Park, the property of Mr. W. Woodward, Northway House; got by Baron Hopewell (14134), dam (Merry Maid) by Burnley Hopewell (15710), g. d. (Mirth) by Buckingham (11219), gr. g. d. (Modesty) by Sir Thomas Fairfax (5196), — (Magic) by Wallace (5586), — by Wellington (2824), — by Marmion (406), — by Merlin (430), — by Layton (366), — by Phenomenon (491), — by Favourite (252), — by Favourite (252), — by Hubback (319), — by Snowdon's Bull (612), — by Waistell's Bull (669), — by Masterman's Bull (422), — by the Studley Bull (626).

(24591)

MESSMATE,

Roan, calved February 27, 1865, bred by Sir R. Paul, Bart., Ballyglan, the property of Mr. A. Congreve, Mount Congreve; got by Mainsheet (20262), dam (Lady Janet) by Acrobat (14058), g. d. (Lady Jane) by Ruby (15213), gr. g. d. (Lady Jane) by Lord of the Valley (10467), — (Lady Jane) by Albert (2952), — by Newton (7276), — by Prince Paul (4827), — by Monarch (2324), — by Streamer (624).

(24592)

METEOR,

Red, calved in May, 1865, bred by Mr. R. P. Davies, Ridgeway, the property of the Earl of Cawdor, Stackpole Court; got by Heir of Clarence (21913), dam (Mina) by Archbishop (17312), g. d. (Mary) by Grand Duke of Oxford (16184), gr. g. d. (Maggie) by Union (12249), — (Maid Marion) by Logic (10427), — by Prince Ernest (4818), — by Darlington (3561), — by Favourite (1028), — by Crispin (174), — by Rose's Red Bull (5009), — by Turnell's Red Bull (1536), — by a Bull of Mr. Cornforth's.

(24593)

MEXICO,

Roan, calved July 2, 1866, bred by Mr. J. Fawcett, Scaleby Castle; got by Fourteenth Duke of Oxford (21605), dam (Jenny 3rd) by Richard (16834), g. d. (Jenny 2nd) by Palmerston (15041), gr. g. d. (Jenny) by Bracebridge (14187), — (Leila) by Mingo (7239), — by General (3867).

(24594)

MICHIGAN,

Roan, calved February 16, 1865, bred by the Duke of Devonshire, Holker Hall, the property of the Duke of Richmond, Gordon Castle; got by Lord Oxford (20214), dam (Sylph) by Gloucester (14619), g. d. (Sylvia) by

Childers (10052), gr. g. d. (Constance) by Selim (6454), — (Helena) by Rex (6385), — by Norfolk (2377), — by Belvedere (1706), — by Belvedere (1706), — by Lancaster (360), — by Petrarch (488), — by Major (397), — by Chapman's Son of Punch (122), — by Dickson's Grandson of Punch (213), — by Checks (132), — by R. Grimston's Bull (282), — by J. Coates' Bull (148).

(24595)

MIDAS,

Roan, calved November 19, 1865, bred by Mr. L. Bagshaw, Newton; got by Ernest Gray (21699), dam (Gem) by Fergus 2nd (21737), g. d. (Duchess) by Hero of Kars (19956), gr. g. d. (Anna) by Voltaire (23156), — (Sultana) by Habeas Corpus (10294), — by Pompey (10622), — by Auckland (5766), — by Duncan (1942), — by Trinculo (2775), — by Macgregor (2235), — by Goldfinder (2064), — by Boughton (90).

(24596)

MIDSUMMER BOY,

Rich roan, calved July 5, 1866, bred by Mr. T. Mace, Sherborne; got by Royal Butterfly 14th (20722), dam (Miss Nightingale) by Chieftain (12595), g. d. (Lady Bourton) by Morpeth (8325), gr. g. d. (Boadicea) by The Prince (7615), — (Strawberry) by Colling (902), — by Son of Alexander (1624), — by Grandson of Favourite (252).

(24597)

MILKMAN,

Roan, calved July 19, 1866, bred by Captain Gunter, Wetherby Grange, the property of Mr. Winter, Warmfield; got by Second Duke of Wharfedale (19649), dam (Young Dairymaid) by Baron Marsham (21229), g. d. (Dairymaid) by Farnley Lad (11465), gr. g. d. (Ruby) by the Hon. Charles Fairfax (7605), — (Rowena) by Vulcan (2808), — by Matilda's Son of Emperor (4432), — by Parrington (4653), — by Baron (58), — by Wellington (680), — by Favourite (252), — by Favourite (252), — by Punch (531), — by Foljambe (263), — by Hubback (319).

(24598)

MILKY,

White, calved July 19, 1866, bred by Capt. Gunter, Wetherby Grange, the property of Mr. Jarves, Clitheroe; got by Second Duke of Wharfedale (19649), dam (Young Dairymaid) by Baron Marsham (21229), g. d. (Dairymaid) by Farnley Lad (11465), gr. g. d. (Ruby) by the Hon. Charles Fairfax (7605), — (Rowena) by Vulcan (2808), — by Matilda's Son of Emperor (4432), — by Parrington (4653), — by Baron (58), — by Wellington (680), — by Favourite (252), — by Favourite (252), — by Punch (531), — by Foljambe (263), — by Hubback (319).

(24599)

MILLER OF MANSFIELD,

Roan, calved February 17, 1865, bred by Mr. W. Fletcher, Radmanthwaite, the property of Mr. J. Marshall, Poolham Hall; got by Jeweller (18109), dam (Juanita) by Schamyl Bey (15246), g. d. (Jane) by Caffre Jack (12525), gr. g. d. (Jenny Lind) by Grandson of the Irishman (5446), — (Lily) by Fitz-Walter (6014), — by Imperial (4068), — by Helmsman (2109).

(24600)

MILLIONAIRE,

Red and white, calved April 6, 1866, bred by Mr. N. Milne, Dryhope; got by Viscount Stanley (23152), dam (Mildred) by Redmond (20646), g. d.

(Matilda 2nd) by Forest King (14563), gr. g. d. (Miss Eccles 2nd) by Sam Glen (10780), — (Miss Eccles 1st) by Sam Glen (10780), — by Ethelred (5990).

(24601)

MIRABEAU,

Roan, calved March 18, 1866, bred by Mr. J. W. Philips, Heybridge, the property of Mr. J. Bagnall, Tean Leys; got by Schulenberg (25097), dam (Dalliance) by Young Windsor (17241), g. d. (Duchess of Glo'ster 8th) by His Highness (14708), gr. g. d. (Duchess of Glo'ster 4th) by Clarendon (12605), — (Duchess of Glo'ster 3rd) by The Red Duke (8694), — by Lottery (4280), — by Lottery (4280), — by Phœnix (6290).

(24602)

MIRACLE,

Rich roan, calved October 25, 1866, bred by Mr. R. Stratton, Walls Court; got by Bude Light (21342), dam (Maid of Honour) by Young Windsor (17241), g. d. (Duchess of Glo'ster 6th) by King John (14763), gr. g. d. (Duchess of Glo'ster) by The Red Duke (8694), — (Elegance) by Lottery (4280), — by Lottery (4280), — by Phœnix (6290).

(24603)

MIRATOR,

Rich roan, calved March 19, 1866, bred by Mr. G. Bell, Inglewood House; got by Marplot (22291), dam (Julia Jane) by Duke of Clarence (15923), g. d. (Julia Anne) by Orphan Doctor (13430), gr. g. d. (Juno) by Van Tromp (13939), — (Strawberry) by Charles 12th (11270), — by Maximus (2284), — by Monarch (4495), — by Primus (4763), — by Mina (1239), — by Pizarro (1323).

(24604)

MIRUS,

Rich roan, calved March 21, 1866, bred by Mr. G. Bell, Inglewood House; got by Marplot (22291), dam (Kitty McKie) by Showy Laddie (15262), g. d. (Kitty McCoo) by Leap Year (11677), gr. g. d. (Bleach) by Leopold (9293), — (Snowdrop) by Donation (5927), — by Monarch 3rd (4502), — by Ronald (565), — by Layton (366), — by Petrarch (488), — by Son of Chilton (136), — by Charge's Grey Bull (872).

(24605)

MISLETOE GROVE,

Roan, calved in March, 1865, bred by Mr. W. T. Crosbie, Ardfert Abbey, the property of Mr. Fitzgerald; got by Castle Grove (19408), dam (Mistletoe) by Hickory (14706), g. d. (Miss Glanville) by Waterloo (11025), gr. g. d. (Rosanne) by Hero of the West (8150), — (Young Moss Rose) by Lottery (4280), — by Phœnix (6290).

(24606)

MR. PEABODY,

Roan, calved December 28, 1865, bred by Messrs. T. Garne and Son, Broadmoor; got by Prince Consort (22583), dam (Panacea) by General Pelissier (14605), g. d. (Pane) by Bashaw (12449), gr. g. d. (Panic) by Colchicum (8963), — (Pale Face) by Harold (8131), — by Lord John (4259), — by Young Consul (6893), — by Newnham (2365), — by Satellite (1420), —

by Jupiter (343), — by Sir Oliver (605), — by Trunnell (659), — by Favourite (252), — by Favourite (252), — by Dalton Duke (188), — by R. Alcock's Bull (19), — by J. Smith's Bull (608), — by Jolly's Bull (337).

(24607)

MOGUL 4TH,

Light roan, calved March 31, 1864, bred by Mr. C. Barnard, Harlowbury, the property of Mr. C. Hicks, Jun., Stansted; got by Mogul 3rd (19904), dam (Dandelion) by Nelson (14989), g. d. (Delia) by Tortworth (10966), gr. g. d. (Daphne) by The Lord of Hainault (6588), — (Hebe) by Martin (2279), — by Henwood (2114), — by Sir Stephen (1456), — by Son of Comet (155).

(24608)

MOHAWK,

Red, calved October 21, 1864, bred by Mr. G. Bland, Coleby Hall, the property of Mr. W. Allison, Bilby; got by Knight Errant (18154), dam (Cheerful) by Mystic (20391), g. d. (Coquette) by Mameluke (13289), gr. g. d. (Charmer 5th) by Garrick (11506), — (Charmer 3rd) by Earl of Dublin (10178), — by Little John (4232), — by Caliph (1774), — by Sir Walter (2637), — by Hotspur (1117), — by Coxcomb (928), — by Midas (435), — by Comet (155), — by R. Colling's Son of Favourite (252), — by same Son of Favourite (252), — by Hubback (319).

(24609)

MOLLESCO,

White, calved April 29, 1866, bred by Mr. G. Dixon, Low Plains; got by Marplot (22291), dam (Anna 2nd) by Showy Laddie (15262), g. d. (Anna) by Lord Garlies (14819), gr. g. d. (Hoddam) by Baron of Ravensworth (7811), — (Abbess of St. Mary) by Hudibras (10339), — by Baronet (1686), — by Spectator (2688), — by Fitz-Remus (2025), — by Whitworth (695).

(24610)

MONACHUS,

Roan, calved November 15, 1864, bred by Mr. J. Nicholson, Longwathby; got by Monstrabilis (20375), dam (Dairymaid 5th) by Sir Harry (15288), g. d. (Dairymaid) by General Haynau (11520), gr. g. d. (Dairymaid) by Loyal (6154), — by Eamont (3672), — by Buston's Son of Northumberland (464), — by Catterick.

(24611)

YOUNG MONARCH,

Bred by Mr. Bartholomew, Goltho; got by Monarch (2326), dam by Blyth Eclipse (1728), g. d. by Cossack (168), gr. g. d. by Blyth Comet (85).

(24612)

MONARCH,

Roan, calved March 26, 1865, bred by Mr. A. J. Robarts, Lillingstone Dayrell, the property of Mr. J. Bennett, Stowe Castle; got by Third Grand Duke (16182), dam (Miriam) by Second Duke of Cambridge (12743), g. d. (Marian) by Pound (15072), gr. g. d. (Maria) by Duke of Devonshire (7990), — (Mantalini) by Third Duke of Cambridge (5941), — by Sir Walter (2639), — by Young Jerry (8177), — by Roseberry (567), — by Roseberry (567), — by Young Star (5319), — by Constitution (166), — by Leopold (372).

(24613) MONARCH,

White, calved May 8, 1866, bred by Mr. E. W. Smyth, Wadhurst Castle, the property of Mr. J. Upson, Rivenhall; got by The Duke of York (23032), dam (Myrtle) by Don Juan (15896), g. d. (Mysie) by Fop (12890), gr. g. d. (Mount Hecla) by Snowball (13759), — (Iceland Moss) by Ozier (10588), — by Brownlow (9997), — by Algernon (1631), — by Woodville (2856), — by Favourite (3768), — by Windsor (698), — by Windsor (698).

(24614) MONARCH OF THE GLEN,

Red, calved January 29, 1866, bred by Mr. F. W. Low, Kilshane, the property of Mr. C. G. Grey, Dilston; got by Little Wonder (18204), dam (Prairie Flower) by Hero of Thorndale (18061), g. d. (Cactus) by Prince Tallyrand (16765), gr. g. d. (Cassandra) by War Eagle (15483), — (Calistra) by Captain Shaftoe (6833), — by Highland Laddie (7088), — by Acaster (7755), — by Snowball (2651), — by Brutus (1752), — by Bertram (1716), — by Frederick (1060), — by Hermit (305), — by Favourite (252), — by Favourite (252), — by Favourite (252), — by Punch (531), — by Hubback (319), — by Snowdon's Bull (612), — by Masterman's Bull (422), — by Waistell's Bull (669).

(24615) MONITOR,

White, calved Nov. 20, 1866, bred by Mr. Adkins, Milcote; got by Countryman (21500), dam (Maryland) by Bulls Run (19368), g. d. (Alabama) by Mameluke (13289), gr. g. d. (Lactea) by Sarawak (15238), — (Cornbind) by Janizary (8175), — by Snowball (8602), — by Little John (4232), — by Caliph (1774), — by Rob Roy (557), — by Satellite (1420), — by Sir Dimple (594), — by Styford (629).

(24616) MONK,

Red and white, calved in November, 1865, bred by Messrs. T. Garne & Son, Broadmoor; got by Duke of Towneley (21615), dam (Misfortune) by Gondomar (17985), g. d. (Mischief) by General Pelissier (14605), gr. g. d. (Miss Sterling) by Bashaw (12449), — (Pink) by Marchmont (9367), — by Young Consul (6893), — by Newnham (2365), — by Satellite (1420), — by Jupiter (342), — by Sir Oliver (605), — by Trunnell (659), — by Favourite (252), — by Favourite (252), — by Dalton Duke (188), — by R. Alcock's Bull (19), — by J. Smith's Bull (608), — by Jolly's Bull (337).

(24617) MONUMENT,

Roan, calved May 29, 1866, bred by the Rev. C. W. Holbech, Farnboro' Hall; got by Eleventh Duke of Oxford (19632), dam (Memento) by Imperial Oxford (18084), g. d. (Miss Nightingale) by Fourth Duke of Oxford (11387), gr. g. d. (Nightshade) by Harold (10299), — (Miss Elvyn) by Prince Ernest (4818), — by Homer (2134), — by Reformer (4915), — by Yorick (5696), — by Sirius (5161), — by Lubin (4291), — by Sultan (5344), — by Burgess's Bull (3139), — Old Countess.

(24618) MORDUN,

Roan, calved in January, 1848; bred by Mr. J. Gardiner, Kinkell, the pro-

perty of Sir T. Moncreiffe, Moncreiffe House; got by Young Roger (15175), dam (White Duchess) by Carlos (1788), g. d. (Picture) by Sultan (1485), gr. g. d. (Fleur de Lis) by Albion (731), — (Fleur de Lis) by Diomed (974), — by Barmpton (54), — by Wellington (679), — by Sultan (631), — by Son of Punch (531), — by Hubback (319), — by Dalton Duke (188).

(24619)

MORMON,

Light roan, calved November 26, 1865, bred by Mr. Garsed, The Moorlands, the property of Mr. Williams, Tressillian; got by King of Mischief (22037), dam (Milkmaid) by Frank (17874), g. d. (Pretty Maid) by Scapulary (15274), gr. g. d. by Shardeloes (6462), — bred by Mr. Drake of Shardeloes.

(24620)

MORNING STAR,

White, calved January 18, 1866, bred by Mr. Warren, Lodge Park; got by Crown of Lothian (19533), dam (Star of Berrington) by Berrington Boy (11173), g. d. (Substance) by Claret (10057), gr. g. d. (Strawberry 2nd) by Sir Charles (7501), — (Sylph) by Son of Cupid, — by Exotic (16012).

(24621)

MOROCCO,

Red, calved August 30, 1865, bred by Mr. G. Bland, Coleby Hall, the property of Mr. J. Sampey, Hawton Grange; got by Lord Red Rose (22205), dam (Amelia) by Masterman (20311), g. d. (Annette) by Lord Raglan (14849), gr. g. d. (Adelaide) by Lord Chancellor (10435), — (Astarte) by Pontifex (8400), — by Roman (2561), — by Alabaster (1616), — by Son of Esk (1019), — by Regent (1366), — by Wellesley (1571), — by Viscount (666), — by Mac George (1183).

(24622)

MORPHEUS,

Rich roan, calved April 12, 1866, bred by Mr. G. Bell, Inglewood House; got by Marplot (22291), dam (Dilsy Darling) by Duke of Clarence (15923), g. d. (Dilsy) by Orphan Doctor (13430), gr. g. d. (Duchess) by Leopold (9293), — (Dairy) by The Baron (6573), — by Preston's Son of Gainford (2044), — by a Bull of Mr. D. Hill's.

(24623)

MOSSTROOPER,

Roan, calved March 20, 1865, bred by Mr. R. Stratton, Walls Court, the property of Mr. Hetherell; got by Hafed (19911), dam (Matchless 7th) by Victory (17186), g. d. (Matchless 4th) by Waterloo (11025), gr. g. d. (Matchless 2nd) by The Red Duke (8694), — (Moss Rose) by Phœnix (6290).

(24624)

MOUNTAGNE,

Red, calved July 7, 1866, bred by the Hon. L. H. King Harman, Newcastle; got by Lord Lyons (20194), dam (Lily 8th) by Earl of Erne (17773), g. d. (Lily 3rd) by Monarch, gr. g. d. (Lily 2nd) by Collard (3419), — (Lily 1st) by Monarch (4495), — by Invalid (4076), — by Satellite (1420), — by Cato (119), — by Jupiter (342), — by George (273), — by Chilton (136), — by Irishman (329), — by B. (45).

(24625) MOUNTAINEER,

Roan, calved March 3, 1866, bred by Mr. W. Linton, Sheriff Hutton; got by Mountain Chief (20383), dam (Mint) by Magnus Troil (14880), g. d. (Clara) by Third Duke of Athol (12734), gr. g. d. (Lobelia) by Bates (12451), — (Eva) by Ingram (9236), — by Liberator (7140), — by Prince Albert (4791), — by a descendant of Mars (1199).

(24626) MOUNTEBANK,

Roan, calved May 13, 1865, bred by Mr. P. Riall, Old Conna Hill, the property of Mr. W. D. Dunlop, Monasterloice House; got by Knight of Gwynne (22052), dam (Mimosa) by Leviathan (20120), g. d. (Myrtle 13th) by Alonzo (15578), gr. g. d. (Myrtle 7th) by Cadet (12521), — (Myrtle 2nd) by Bamboo (11132), — by Albion (7771), — by Ury (5536), — by Noble (4578), — by Sir Robert (5177), — by Paul Pry.

(24627) MOUNTEBANK,

Roan, calved August 16, 1864, bred by Mr. A. J. Robarts, Lillingstone Dayrell, the property of Sir H. W. Des Vœux, Bart., Drakelowe Hall; got by Third Grand Duke (16182), dam (Miss Banks) by Duke of Bolton (12738), g. d. (Boquet) by Garrick (11507), gr. g. d. (Lady Barrington 5th) by Earl of Liverpool (9061), — (Lady Barrington 4th) by Cleveland Lad (3407), — by Belvedere (1706), — by Son of Herdsman (304), — by Wonderful (700), — by Alfred (23), — by Young Favourite (6994).

(24628) MOZART,

Roan, calved February 10, 1862, bred by Mr. G. Shepherd, Shethin; got by Cherry Duke 2nd (14265), dam (Clara 6th) by Young Grand Duke (12964), g. d. (Clara 4th) by Cræsus (15836), gr. g. d. (Clara 3rd) by Punch (16774), — (Clara 2nd) by The Pacha (7612), — by Mahomed (6170), — by Reformer (2509), — by Raby (2474), — by Neesham (1261), — by Marske (418).

(24629) MUCHLAND,

Roan, calved May 16, 1866, bred by Mr. E. J. Schollick, Aldingham Hall, the property of Mr. J. Killet, Scales; got by Cerdic (19415), dam (Andromache) by Hogarth (13036), g. d. (Young Cressida) by Duke of Athol (10150), gr. g. d. (Cressida) by Cossack (1880), — (Cassandra) by Miracle (2320), — by Matchem (2281), — by Fitz-Remus (2025), — by Cato (119), — by Whitworth (695), — bought by Mr. Mason of Chilton.

(24630) MUGBY JUNCTION,

Rich roan, calved May 3, 1866, bred by Mr. H. Hewitt, Clifton Mill; got by Lord Barrington (22124), dam (Strawberry) by Garibaldi (24007), g. d. (Creole) by Prince of Wales (13518), gr. g. d. (Spot) by Son of Royalty (6420), — by Honeycomb (10330).

(24631) MUSICIAN,

Roan, calved January 26, 1866, bred by Mr. H. Holborow, Willsley; got by Lord Wild Eyes 3rd (22235), dam (Music) by Lord of Oxford (18262),

g. d. (Melody) by Ulysses (15437), gr. g. d. (Maggy) by Son of Jupiter (8186), — (Norma) by Douglas (12715), — by Berkeley (7830), — by White Helicon (13999), — by Old Strickland (11870).

(24632) **MUSKETEER,**

Roan, calved April 18, 1864, bred by Mr. W. S. Marr, Upper Mill, the property of Mr. J. Argo, Cairdseat; got by Young Pacha (20457), dam (Missie 5th) by Lord of Lorn (18258), g. d. (Missie 2nd) by Augustus (15598), gr. g. d. (Missie) by Son of Duke 3rd (17697), — (Countess) by The Pacha (7612), — by Mahomed (6170), — by Plenipo (4725), — by Abbot (2899).

(24633) **MUSTAPHA,**

Red, calved April 19, 1866, bred by the Earl of Aylesford, Packington Hall; got by Viceroy (21019), dam (Rose) by Botanist (15678), g. d. (Duchess 4th) by Hickory (14706), gr. g. d. (Duchess 2nd) by Hero of the West (8150), — (Duchess) by The Red Duke (8694), — by Lord of the Manor (8249), — by Roland (2556).

(24634) **MUTINEER,**

Roan, calved September 20, 1866, bred by Sir R. Paul, Bart., Ballyglan; got by Mainstay (22261), dam (Luna) by Little Pat (18203), g. d. (Levity) by Shylock (16936), gr. g. d. (White Lilac) by Claret (10057), — (Lilac) by Sir Charles (7501), — by Duke (1934), — by Isaac (1129), — by Apperley Blucher (1645), — by Cecil (120).

(24635) **MUTINEER,**

White, calved May 6, 1859, bred by Col. Leslie, M.P., Glasslough, the property of the Earl of Courtown, Courtown House; got by Fugleman (14580), dam (Gaiety) by Kossuth (11646), g. d. (Lucy Neal) by Roger (13615), gr. g. d. (Snowdrop) by Studley (628), — (Snowdrop) by Young Rockingham (2547), — by Wonder (2853), — by Denton (198), — by Lardrone (353), — by Henry (301).

(24636) **MYNYDD MAWR,**

Red, calved December 22, 1865, bred by Mr. Miller, Morfa Mawr, the property of Mr. F. R. Roberts, Penwern; got by Snowdon (18886), dam (Eugenie) by Lovemore (10476), g. d. (Tryphena) by Launcelot (6122), gr. g. d. (Thistle) by Eclipse (3684), — (Tulip) by Boughton (7841), — by Young Merlin (6204), — by Midas (435), — by Denton (198).

(24637) **NABOB,**

Roan, calved September 30, 1864, bred by Mr. W. Faulkner, Rothersthorpe, the property of Mr. George, Gayton; got by Knight of Branches (20076), dam (Wood Lass) by Hector (9200), g. d. (Woodbine) by Nelson (4547), gr. g. d. (Wood Nymph) by Spectre (2689), — (Peahen) by MacGregor (2235), — by Star (2699), — by Boughton (90).

(24638) **NAPOLEON 2RD,**

Red, calved June 4, 1865, bred by Mr. L. Hodgson, Highthorn; got by Statesman (22974), dam (Nelly 4th) by Dandy (14367), g. d. (Nelly 3rd) by

Crusader (12668), gr. g. d. (Nelly) by Third Duke of York (10166), — (Nell) by Nimrod (7279), — by Counsellor (1882), — by Regent (2517), — by Young Lancaster (361), — by Comet (155), — by Washington (674).

(24639) **YOUNG NAPOLEON,**

Roan, calved January 23, 1866, bred by Mr. C. L. Whalley, Richmond House, the property of Mr. Lamb, Parkside; got by Napoleon (20395), dam (Sunshine) by Duke of Buckingham (14428), g. d. (Sunbeam) by Dandy Dinmont (11329), gr. g. d. (Sunset) by Symmetry (12168), — (Nonpareil 4th) by Young Frederick (3836), — by Commodore (1858), — by Tathwell Studley (5401), — by Blyth Comet (85).

(24640) **NATIONAL,**

Red and white, calved March 11, 1865, bred by Mr. R. Brown, Sandyflat; got by Milestone (22359), dam (Nell 17th) by Blencow (11182), g. d. (Nell 16th) by Phoenix (11896), gr. g. d. (Nell 15th) by Sobraon (9672), — (Nell 6th) by Prince Augustus (20537), — by Septimus (6458), — by Reformer (2507), — by Borderer (3191), — by Son of Chilton (136), — by Northern Light (1280), — by Tweedside, — Old Lanton.

(24641) **NATIVE CHIEF,**

Red, calved September 20, 1866, bred by Mr. R. Searson, Cranmore Lodge; got by Chieftain (21421), dam (Camilla) by Sir Simon (18867), g. d. (Compact) by Beau of Panton (14146), gr. g. d. (Coquette) by Lambton (9273), (Celia) by Sweet William (5368), — by Speculation (5290), — by Childers (1824), — by Columella (904), — by Albion (14), — by Marske (418), — by Blyth Comet (85), — by Favourite (1033).

(24642) **NED,**

Roan, calved January 10, 1866, bred by Mr. R. Welsted, Ballywalter, the property of Captain Smith Barry, Ballyedmond; got by Uncle Ned (19026), dam (Violet 3rd) by Orator (15026), g. d. (Violet) by Bribery (7848), gr. g. d. (Venus) by Buckingham (3239), — (Victoria) by Jerry (4097), — by Herod (4027), — by Young Lancaster (361).

(24643) **NELSON,**

Roan, calved April 3, 1862, bred by Mr. Bruce, Broadland, the property of Mr. W. Cantlie, Keithmore; got by Lord Elcho (22150), dam (Jemima) by Western Star (25430), g. d. (Snowdrop) by Red Luggs (24919), gr. g. d. (Young Lousea) by Major (24514), — (Lousea) by Jock O'Darlington, — Mary of Eden, from the stock of Mr. J. C. Grant Duff.

(24644) **NE PLUS ULTRA,**

Roan, calved July 12, 1865, bred by Mr. J. Blyth, Woolhampton House; got by Seventh Duke of York (17754), dam (Fair Lady) by Earl of Walton (17787), g. d. (Fair Star) by Siddington Duke (15263), gr. g. d. (Juliet) by Sol (8608), — (Kate) by Leo (4208), — by Treasurer (5513), — by Rupert (2580), — by North Star (460), — by Cripple (173), — by Minor (441), — by Freeman (269), — by Danby (190).

(24645) NEPTUNE,

Roan, calved March 12, 1866, bred by Mr. W. S. Cragg, Arkholme; got by Double First (23700), dam by Golden Eclipse (14625), g. d. by Reindeer (15150), gr. g. d. by Horton Boy (13050).

(24646) NEPTUNE,

Red, calved in September, 1865, bred by Messrs. T. Garne & Son, Broadmoor, the property of Mr. R. Barton, Lickhill; got by Cynric (19542), dam (Nectarine) by General Pelissier (14605), g. d. (Necklace) by Uncle Tom (13912), gr. g. d. (Princess) by Fitz-Hardinge (8073), — by Raffler (7391), — by Consul (1868), — by Son of Speculation (1472).

(24647) NEPTUNE,

Red, calved April 14, 1857, bred by Mr. T. B. Sydserff, Ruchlaw; got by Lord Raglan (13224), dam (Markle) by New Year's Gift (10567), g. d. (Lady Mary) by Belted Will (6780), gr. g. d. (Lizzy) by Roger (13615).

(24648) NESTOR,

Roan, calved November 24, 1865, bred by the Marquis of Exeter, Burghley Park; got by Mentor (24576), dam (Nelly Gwynne) by Gamester (19811), g. d. (Betty Gwynne) by Duke of Cambridge (12747), gr. g. d. (Sukey Gwynne) by St. Thomas (10777), — (Sall Gwynne) by Prime Minister (2456), — by Marmion (406), — by Merlin (430), — by Layton (366), — by Phenomenon (491), — by Favourite (252), — by Favourite (252), — by Hubback (319), — by Snowdon's Bull (612), — by Waistell's Bull (669), — by Masterman's Bull (422), — by the Studley Bull (626).

(24649) NESTOR,

Red, calved January 11, 1866, bred by Mr. J. Dodwell, Long Crendon, the property of Mr. Boddington, Cuddington; got by Knight of the Shire (20085), dam (Primrose 3rd) by Mario (14896), g. d. (Primrose 2nd) by Frank Fairfax (12894), gr. g. d. (Primrose) by Second Duke of Richmond (11388).

(24650) NESTOR,

Roan, calved April 14, 1863, bred by Mr. J. Faulkner, Stowe, the property of Mr. C. Bennett, New Inn Farm; got by Hector 2nd (18041), dam (Lily) by Rufus (15216), g. d. (Polyanthus) by Admiral (9861), gr. g. d. (Saladine) by Antonio (7791), — (Silky) by Royalty (6420), — by Thunder (5480), — by Rebel (4882), — by Willoughby (5665), — by Woodford (5684), — by Star (2699), — bred by Mr. Newbold.

(24651) NETTLEWORTH,

Roan, calved March 23, 1866, bred by Mr. Fletcher, Radmanthwaite, the property of Mr. Beard, Nettleworth; got by Prince of Butterflies (22609), dam (Medora) by Earl of Nottingham (12817), g. d. (Myrtle) by Champion (12573), gr. g. d. (Miss Telltale) by Earl of Scarborough (9064), — (Telltale) by

Belshazzar (1703), — by Warter (2896), — by Ebor (3681), — by Marlborough (1189), — by Harold (291), — by Count (170), — by Badsworth (47), — by Driffield (223), — bred by Sir G. Strickland.

(24652) NEVE,

Red and white, calved May 24, 1865, bred by Mr. J. N. Beasley, Chapel Brampton, the property of Mr. Walmsley, Underwood; got by Second Duke of Airdrie (19600), dam (Nanette) by Sir Joseph (16987), g. d. (Nora Creina) by Wolfsbane (15518), gr. g. d. (Nina) by Upstart (9760), — (Nina) by Son of Newton (2367), — by Magistrate (2239), — by Young Barmpton (3089).

(24653) NEVILLE,

Roan, calved December 28, 1866, bred by Messrs. T. Garne & Son, Broadmoor; got by Cynric (19542), dam (November) by Gondomar (17985), g. d. (Novel) by Bashaw (12449), gr. g. d. (Princess) by Fitz-Hardinge (8073), — by Raffle (7391), — by Consul (1868), — by Son of Speculation (1472).

(24654) NEWTON,

Roan, calved February 10, 1866, bred by Mr. G. Mitchell, Newton Mount; got by Sartoris (22844), dam (Lady Bird 3rd) by Britannicus (17452), g. d. (Lady Bird) by Orson (13432), gr. g. d. (Canary) by Coronation (5890), — (Zilla) by Whitaker (5640), — by Rebel (4882), — by Guy (3956), — by Woodford (5684), — by Pumpkin (4847), — by Son of Miner (441).

(24655) NEWTON LAD,

Red and white, calved February 14, 1865, bred by and the property of Mrs. Heugh, Newton-le-Willows; got by Sir Arthur Windsor (20809), dam (Blossom) by The Sheriff (15400), g. d. (Maid of Driffield) by Marquis (13304), gr. g. d. by Launcelot (11670), — by Field Marshal (10227), — by Monarch (9406), — by Nafferton (8335), — by Son of Tommy (2766).

(24656) NEW YEAR'S DAY,

Red and white, calved January 1, 1865, bred by Mr. R. Welsted, Ballywalter, the property of Counsellor Green, Air Hill; got by Elfin King (17796), dam (Violet 4th) by Uncle Tom (13913), g. d. (Violet) by Bribery (7848), gr. g. d. (Venus) by Buckingham (3239), — (Victoria) by Jerry (4097), — by Herod (4027), — by Young Lancaster (361).

(24657) NEW YEAR'S GIFT,

Roan, calved January 1, 1865, bred by Mr. M. Stephenson, Fourstones, the property of Mr. Smith, Coat Hill; got by Royal Butterfly 16th (20724), dam (Miss Beverley 7th) by Master Annandale (14916), g. d. (Miss Beverley 4th) by Ivanhoe (14735), gr. g. d. (Miss Beverley) by Disraeli (10125), — (Lady Beverley) by Lord George Bentinck (9317), — by Second Earl of Beverley (5963), — by Second Cleveland Lad (3408), — Red Darlington.

(24658) NICHOLAS,

Red and white, calved June 6, 1866, bred by Mr. N. Cartwright, Haugham, the property of Mr. Johnson, Alford; got by Laurel Hope (20105), dam

(Nonpareil 10th) by Ringleader (15164), g. d. (Nonpareil 9th) by Cotherstone (12645), gr. g. d. (Nonpareil 8th) by Diamond (5918), — (Nonpareil 3rd) by Adonis (2936), — by Commodore (1858), — by Tathwell Studley (5401), — by Blyth Comet (85).

(24659)

YOUNG NOBILITY,

White, calved March 21, 1866, bred by Mr. J. Upson, Rivenhall, the property of Mr. W. Belcher, Sandon; got by Nobility (22415), dam (Dairy 2nd) by Duke of Sussex (12772), g. d. (Dahlia) by Rathreagh (6366), gr. g. d. (Daisy) by Dulverton (3659), — by Denton (3582), — by Ellington (3710), — by Beppo (1712), — by Emperor (1014), — the Rev. R. Pointer's Old Darlington.

(24660)

NOBLE,

Red and white, calved September 15, 1866; bred by Lord Penrhyn, Penrhyn Castle; got by Duke of Geneva (19614), dam (Nonpareil 20th) by Marmaduke (14897), g. d. (Nonpareil 19th) by Matadore (11800), gr. g. d. (Nonpareil 11th) by Hudson (9228), — (Nonpareil 8th) by Fairfax Royal (6987), — by Young Frederick (3836), — by Commodore (1858), — by Tathwell Studley (5401), — by Blyth Comet (85).

(24661)

NOBLE DUKE,

Red and white, calved November 28, 1865, bred by Messrs. T. Garne & Son, Broadmoor; got by Duke of Towneley (21615), dam (November) by Gondomar (17985), g. d. (Novel) by Bashaw (12449), gr. g. d. (Princess) by Fitz-Hardinge (8073), — by Raffle (7391), — by Consul (1868), — by Son of Speculation (1472).

(24662)

NOBLEMAN,

Red, calved December 3, 1864, bred by Mr. G. Chester, Waltham, the property of Mr. H. Chapman, Cold Overton; got by English Gentleman (19700), dam (Cassiopea) by Great Comet (16192), g. d. (Swithin) by Prelate (13483), gr. g. d. (Twin) by Trajan (10970), — (Snowdrift) by Rasper (9531), — by Leander (4199), — by Sheridan (2616), — by Gainsborough (2045), — by Red Rover (2496).

(24663)

NONO,

Red, calved June 5, 1866, bred by Mr. L. Thompson, Sheriff Hutton Park; got by Earl Harry (23816), dam (Nanine 2nd) by Red Baron (18673), g. d. (Nanine) by Magnus Troil (14880), gr. g. d. (Nancy) by Liberator (7140), — (Anne) by Guy Mannerling (3957), — by Prince Albert (4791), — by Sampson (2592), — by Liston (4230), — by Chancellor (1808).

(24664)

NONPAREIL,

Red and white, calved March 24, 1865, bred by Mr. W. S. Marr, Upper Mill, the property of Mr. Ellis, Whitefield; got by Young Pacha (20457), dam (Nectar) by Jemmy (11611), g. d. (Nectarine) by Balco (9918), gr. g. d. (Peach) by Homer (2134), — (Bloom) by Sir Launcelot (5166), — by Viceroy (5561), — by Bulmer (1760), — by Appleton (1647), — by Newtonian (2368), — by a Bull bred by Mr. Cattley.

(24665) NONSUCH,

Roan, calved May 7, 1862, bred by Mr. W. S. Marr, Upper Mill, the property of Mr. Ritchie, Pettens; got by Lord of Lorn (18258), dam (Nectar) by Jemmy (11611), g. d. (Nectarine) by Balco (9918), gr. g. d. (Peach) by Homer (2134), — (Bloom) by Sir Launcelot (5166), — by Viceroy (5561), — by Bulmer (1760), — by Appleton (1647), — by Newtonian (2368), — by a Bull bred by Mr. Cattley.

(24666) NORFOLK THORNDALE DUKE,

Red, calved December 17, 1864, bred by Mr. H. Aylmer, West Dereham; got by Thorndale's Grand Duke (20976), dam (Queen of the May) by Lord of the Harem (16430), g. d. (Sally) by Glo'ster's Grand Duke (12949), gr. g. d. (Silky) by Bristol (11205), — (Champion) by Vagabond (9765), — by Locksley (4240), — by Stanhope (5315), — by Marquis (22292), — from Mr. Jobling's stock of Styford.

(24667) NORMAN,

Roan, calved December 31, 1866, bred by Mr. E. Lythall, Radford Hall; got by Lord of the Isles (20206), dam (Nora) by Matchem (16550), g. d. (Nonsuch) by Saracen (15237), gr. g. d. (Nonpareil) by White Friar (9827), — (Lacy) by Birthday (6789), — by a Bull of Mr. R. Dudding's.

(24668) NORMANBY PRINCE,

Roan, calved October 29, 1865, bred by Mr. Godson, Sandal Grange, the property of Mr. R. Holden, Nuttall Temple; got by Plum (24757), dam by Lord Mar (16424), g. d. by Comptroller (14306), gr. g. d. by War Eagle (12283), — by Mario (11779), — by Statesman (25230), — by Strauss (10888), — by Napoleon (4533), — by Valentine (9766), — by Wheatley (9822), — by Snowball (265), — by Atlas (1660).

(24669) NORTHERN LIGHT,

Roan, calved October 18, 1866, bred by the Duke of Montrose, Buchanan Castle; got by Scottish Chief (22849), dam (New Year's Morn) by Baltic (12431), g. d. (Lady Marguerite) by Master Charlie (13312), gr. g. d. (Florence) by Rex (6385), — (Fair Maid of Athens) by Sir Thomas Fairfax (5196), — by Ambo (1636), — by Memnon (2295), — by Pilot (496), — by Agamemnon (9), — by Burrell's Bull of Burdon.

(24670) NORTHERN LIGHT,

White, calved January 5, 1865, bred by Mr. J. G. Wood, Castle Grove; got by Sir James (16980), dam (Ciboulette) by Prince Arthur (13497), g. d. (Coquette) by Comet (11298), gr. g. d. (Norma) by Druid (10140), — (Little Red Rose) by Petrarch (7329), — by Second Duke of York (5959), — by Raspberry (4875), — by Young Matchem (4422), — by Isaac (1129), — by Young Pilot (4702), — by Pilot (496), — by Julius Cæsar (1143).

(24671) NORTHERN LIGHTS,

Rich roan, calved February 27, 1866, bred by Lord Penrhyn, Wicken Park; got by Grand Duke 7th (19877), dam (Nancy Belle) by Second Duke

of Thorndale (17748), g. d. (Northern Belle) by Highthorn (13028), gr. g. d. (Aurora) by Daylight (11339), — (La Belle) by Woodstock (7732), — by Orator (2390), — by Darlington (3561), — by Rough Robin (1404), — by Albion (14), — by Marske (418), — by Neswick (1266), — by Favourite (1033).

(24672) **NORTHERN RUBY,**

Red, calved December 20, 1866, bred by Mr. G. R. Barclay, Keavil; got by Northern Duke (22431), dam (Christina) by Emperor of Hindostane (19694), g. d. (Mary of Lancaster) by Lord Raglan (13244), gr. g. d. (Lancaster 25th) by Matadore (11800), — (Lancaster 16th) by The Marquis (10938), — by Will Honeycomb (5660), — by George 3rd (7038), — by Spectator (2688), — by Albion (1619), — by Lancaster (360), — by Son of Windsor (698), — by Comet (155).

(24673) **NORVAL,**

Red, calved December 20, 1866, bred by Messrs. T. Garne and Son, Broadmoor, the property of Mr. G. Garne, Churchill Heath; got by Cynric (19542), dam (Nectarine) by General Pelissier (14605), g. d. (Necklace) by Uncle Tom (13912), gr. g. d. (Princess) by Fitz-Hardinge (8073), — by Raffle (7391), — by Consul (1868), — by Son of Speculation (1472).

(24674) **NUTCRACKER,**

Roan, calved March 1, 1865, bred by Mr. R. Jefferson, Preston Hows, the property of Mr. J. N. Dickinson, Ribton House; got by Morisco (18421), dam (Tell-tale) by Cherry Duke 4th (17552), g. d. (Tattler) by Royal Duke (16864), gr. g. d. (Taffy) by General Cavaignac (11517), — (Tit-bit) by Lindsey (10423), — by Captain Shaftoe (6833), — by Pickwick (4698), — by Broken Horn (3224), — by Regent (1366), — by Western Comet (689), — by Viscount (666).

(24675) **OBERON,**

White, calved June 30, 1866, bred by the Marquis of Exeter, Burghley Park, the property of Mr. Egar; got by Monarch (22370), dam (Titania) by The Briar (15376), g. d. (Manama) by Santiago (12047), gr. g. d. (Miranda) by Bellerophon (3119), — (Perfection) by Sillery (5131), — by Champagne (3317), — by Favourite (256), — by Gibson's Samson.

(24676) **OBERON,**

Red, calved October 22, 1866, bred by Mr. E. L. Betts, Preston Hall; got by Royal Wharfedale (22805), dam (Yallar Gal) by Preston (20514), g. d. (Spring Flower) by Duke of Richmond (10161), gr. g. d. (Splendour) by Powkye (4743), — (Stella) by Powyke Patriot (4746), — by Powyke Wharfedale (4748), — Old Strawberry.

(24677) **OBERON,**

Rich roan, calved October 4, 1866, bred by Mr. R. Stratton, Walls Court; got by Bude Light (21342), dam (Dewdrop) by Ivanhoe (18096), g. d. (Gossamer) by Nottingham (15014), gr. g. d. (Spider) by Duke of Glo'ster (11053), — (Spider) by Hero of the West (8150), — by Lottery (4280).

(24678)

OBOE,

Roan, calved October 23, 1864, bred by the Hon. C. W. Fitzwilliam, Alwalton; got by Dairy Prince (17655), dam (Strawberry Girl) by Sultan (15354), g. d. (Strawberry Jelly) by Richmond (13592), gr. g. d. (Strawberry 3rd) by Guardian (3947), — (Strawberry 2nd) by Magnum Bonum (2243), — by Son of Frederick (1060), — by Rob Roy (557), — by Marshal Blucher (416), — bred by Mr. W. Colling, from the stocks of Messrs. Wright and Charge.

(24679)

OCEAN MONARCH,

Red, calved May 19, 1865, bred by Mr. A. Cruickshank, Sittyton, the property of Mr. Scott, Glendronach; got by Baronet (15614), dam (Ocean Queen) by Lord Sackville (13249), g. d. (Queen of Hearts) by Grand Knight (12967), gr. g. d. (Queen of Trumps) by Belleville (6778), — (Zenobia) by Ernest (3735), — by Marton (4408), — by Uptaker (5534), — by Wonderful (700), — by Mars (412), — by Trunnell (659), — by George (273), — by Dash (191).

(24680)

ODD FISH,

Rich roan, calved April 9, 1865, bred by Mr. H. Hewitt, Clifton Mill, the property of Mr. C. Collins, Smockington; got by Garibaldi (24007), dam (Orphan) by Prince of Wales (13518), g. d. (Welford) by Prince of Wales (13518), gr. g. d. (Old Welford) by Son of Royalty (6420), — (Old Red Cow) by Son of Anthony (1640), — bought at Leicester.

(24681)

OLD ENGLAND,

Red, calved January 5, 1862, bred by Mr. A. Cruickshank, Sittyton; got by Lancaster Royal (18167), dam (Orange Blossom 2nd) by The Baron (13833), g. d. (Orange Blossom) by Dr. Buckingham (14405), gr. g. d. (Queen of Scotland) by Matadore (11800), — (Edith Fairfax) by Sir Thomas Fairfax (5196), — by Billy (3151), — by Sovereign (7539), — by Satellite (1420), — by Baronet (60), — by Cleveland (144), — by Symmetry (641).

(24682)

OLD JOE,

Red, calved April 3, 1864, bred by Mr. C. Cradock, Hartforth; got by Joseph (20033), dam (Marigold) by Sultan (15354), g. d. (Emma 3rd) by Richmond (13592), gr. g. d. (Emma 1st) by Freetrader (10246), — (Nanny 3rd) by Gainford (2044), — by Magnum Bonum (2243), — by Rob Roy (557), — by Son of Houghton (318), — by Sir Stephen (1456), — by Sedbury (1424).

(24683)

OLIVER 1ST,

Roan, calved May 6, 1866, bred by Lord Southampton, Whittlebury Lodge; got by Grand Duke 7th (19877), dam (Seraphina 12th) by John O'Gaunt (16322), g. d. (Seraphina 2nd) by Sweet William (7571), gr. g. d. (Seraphina) by Earl of Essex (6955), — (Sapphire) by Stratton (5336), — by Fanatic (1996), — by Red Rover (4902), — by Rufus (2576), — by Emperor (1014).

(24684)

OLIVER CROMWELL,

Red and white, calved Jan. 22, 1866, bred by Mr. W. R. Morris, North

Luffenham, the property of Mr. Wilson Barnes, Toft ; got by Cromwell (19528), dam (Olive Branch) by Snowdrop (20861), g. d. (Overton) by Trajan (10970), gr. g. d. (Oakham) by Romulus (15184), — (Young Graceful) by Sheridan (2616), — by Aid-de-Camp (722), — by Emperor (1014), — by Major (397), — by Major (397).

(24685) OLLIVER,

Roan, calved October 5, 1865, bred by the Earl of Zetland, Aske Hall ; got by Lord Cobham (20164), dam (Sweetbrier) by Sir James the Rose (15290), g. d. (Wood Nymph) by Ravensworth (10681), gr. g. d. (Woodbine) by Postmaster (9487), — (Posthuma) by Ranunculus (2479), — by William (2840), — by Firby (1040), — by Rodney (1392), — by Tyrant (1537).

(24686) OLYMPUS,

White, calved July 27, 1865, bred by Mr. J. Harward, Winterfold ; got by Charleston (21400), dam (Pharsalia) by Archduke (17316), g. d. (Phantom) by Sixth Duke of Oxford (12765), gr. g. d. (Phœbe) by Phœbus (9475), — (Sall) by Tom of Lincoln (8714), — by Daniel (3554), — by Danby (1900), — by Grazier (3927), — by Wilkinson's Red Bull (5658), — by Sedbury (1424), — by Smurthwaite's Bull (5219), — by Nailor (2347), — by Danby (190).

(24687) OLYMPUS 2ND,

Roan, calved June 17, 1866, bred by Mr. J. Harward, Winterfold ; got by Charleston (21400), dam (Pharsalia) by Archduke (17316), g. d. (Phantom) by Sixth Duke of Oxford (12765), gr. g. d. (Phœbe) by Phœbus (9475), — (Sall) by Tom of Lincoln (8714), — by Daniel (3554), — by Danby (1900), — by Grazier (3927), — by Wilkinson's Red Bull (5658), — by Sedbury (1424), — by Smurthwaite's Bull (5219), — by Nailor (2347), — by Danby (190).

(24688) ONSLOW,

Roan, calved February 7, 1866, bred by the Earl of Radnor, Coleshill, the property of Lord Truro, Falcon Wood ; got by Fairleigh (19714), dam (Ornament) by Dukedom (12729), g. d. (Olivia) by Emperor (10194), gr. g. d. (Olympia) by Roman (2561), — (Zephyr) by Beaufort (1696), — Zara, bought in the County of Durham.

(24689) OPTIMUS,

Red and white, calved March 16, 1866, bred by Mr. J. Anderson, Grace Dieu ; got by Lord Clyde (18219), dam (Octavia 2nd) by Soubadar (18901), g. d. (Octavia) by Drishane (14414), gr. g. d. (Hecuba) by The Duke (12199), — (Maid of the Moate) by Royal Buck (10750), — by Van Tromp (23117), — by Sir John Sinclair (5165), — by Coriander (6895).

(24690) ORANGEMAN,

Red and white, calved March 12, 1863, bred by Mr. A. Cruickshank, Sittyton, the property of Mr. J. Whyte, Little Clinterly ; got by Lord Raglan (13244), dam (Orange Blossom 3rd) by The Baron (13833), g. d. (Orange Blossom) by Dr. Buckingham (14405), gr. g. d. (Queen of Scotland) by

Matadore (11800), — (Edith Fairfax) by Sir Thomas Fairfax (5196), — by Billy (3151), — by Sovereign (7539), — by Satellite (1420), — by Baronet (60), — by Cleveland (144), — by Symmetry (641).

(24691) ORBLISTON,

Roan, calved March 10, 1847, bred by Mr. J. Geddes, Orbliston, the property of Mr. Bruce, Broadland; got by Son of Second Holkar (6450), dam (Rose) by Son of Borderer (809), g. d. (Sprightly) by Edrom (1956), gr. g. d. (Brandon) by Reformer (2502), — by Raby (2473), — by Sir Rowland (1455).

(24692) ORION,

White, calved March 8, 1865, bred by Mr. S. Rich, Didmarton; got by Seventh Duke of York (17754), dam (Ocean Queen) by Cupid (14359), g. d. (Queen of Onde) by The Bean (12182), gr. g. d. (Oak Leaf) by Rivers (10716), — (Oak) by Mozart (11830), — by Young Frederick (3836), — by Favourite (3768), — by Commodore (1858), — by Favourite (3768), — by Tathwell Studley (5401).

(24693) ORLANDO,

Rich roan, calved August 8, 1866, bred by Mr. G. Cather, Carrichue; got by Oberon (22438), dam (Selina 3rd) by War Eagle (15483), g. d. (Selina 2nd) by Prince Arthur (13497), gr. g. d. (Selina) by Lord Marlboro' (7166), — (Snowdrift) by Rockingham (2550), — by Snowball (2648), — by Son of Mars (413), — by Defender (194), — by Marshal Beresford (415), — by Magnum Bonum (2882), — by Patriot (486), — by Ben (70).

(24694) ORLANDO,

Roan, calved March 10, 1865, bred by Mr. W. Graham, Pewet; got by Grenville (19907), dam (Duchess) by Earl of Derby (21637), g. d. (Dairymaid) by Rubens (15209), gr. g. d. (Darling) by Meteor (10526), — (Dido 3rd) by Phoenix (6290), — by Shakespeare (5108), — by Rival (2534), — by Darlington (956), — by Denton (198), — by Rockingham (560), — by Jobling's Son of Phenomenon (491), — by Phenomenon (491), — by Colonel (152), — by Styford (629).

(24695) ORONTES,

Roan, calved March 15, 1865, bred by Mr. R. Stratton, Walls Court, the property of Mr. Harris, Fletchamstead; got by Duke of Windsor (19651), dam (Red Duchess) by Hermit (14697), g. d. (Duchess of Glo'ster 6th) by King John (14763), gr. g. d. (Duchess of Glo'ster) by The Red Duke (8694), — (Elegance) by Lottery (4280), — by Lottery (4280), — by Phoenix (6290).

(24696) ORPHAN BOY,

White, calved April 2, 1864, bred by Mr. C. Seaton, Black Park, the property of Mr. G. Macbeth, Drumbuoy; got by Viceroy (21020), dam (Miss Sidley) by Sir Colin (16960), g. d. (Honeysuckle) by Barley Sugar (11140), gr. g. d. (Rosebud) by Solway (7530), — (Nectarine) by Prince Ernest (7366), — by General (9146), — by Prince Paul (4827), — by Booth (11195), — by Monarch (2324), — by Emperor (3716).

(24697) ORTHODOX 44TH,

Roan, calved November 10, 1865, bred by Mr. J. G. Dixon, Caistor; got by Paradox 1st (22487), dam (Queen of Beauty) by Precursor (16706), g. d. (Beauty) by Protection (10662), gr. g. d. (Lizzy) by St. Leonard (8524), — (Marion) by Bellerophon (3119), — by Tartar (2738), — by Amor (747), — by Pioneer (1321), — by Windsor (698), — by Washington (674), — by Son of Cupid (177).

(24698) ORTHODOX 45TH,

Red and white, calved November 30, 1865, bred by Mr. J. G. Dixon, Caistor; got by Paradox 1st (22487), dam (Perfection) by Orthodox 18th (16666), g. d. (Beauty) by Protection (10662), gr. g. d. (Lizzy) by St. Leonard (8524), — (Marion) by Bellerophon (3119), — by Tartar (2738), — by Amor (747), — by Pioneer (1321), — by Windsor (698), — by Washington (674), — by Son of Cupid (177).

(24699) OSIRIS,

Roan, calved in 1858, bred by Mrs. F. Almond, Langham; got by Snowdrop (20861), dam (Fama) by Pat (13456), g. d. (Burleigh) by Jasper (4091), gr. g. d. (Flora) by Roderick Random (4984), — (Danae) by Red Rover (2496).

(24700) OSWALD CRAY,

Roan, calved May 7, 1866, bred by Mr. H. Hewitt, Clifton Mill; got by Combatant (15788), dam (Orphan) by Prince of Wales (13518), g. d. (Welford) by Prince of Wales (13518), gr. g. d. (Old Welford) by Son of Royalty (6420), — (Old Red Cow) by Son of Anthony (1640), — bought at Leicester.

(24701) OTHO,

Roan, calved May 4, 1866, bred by Mr. W. Ashton, Hodsock Lodge; got by Lupus (20244), dam (Olive Leaf) by Nestor (22407), g. d. (Oak Leaf 4th) by Admiral Lyons (12352), gr. g. d. (Oak Leaf 2nd) by Masterman (11799), — (Acorn) by Star (9687), — by Sir Launcelot (5166), — by Orville (4625), — by Tomboy (2765), — by Vesper (1547).

(24702) OUR LIBERAL M.P.,

Red, calved May 27, 1866, bred by Mr. W. Chalmers, Old What; got by Lord Cobham (22141), dam (Miss Butterfly) by Symmetrical (23006), g. d. (Exquisite Butterfly) by Master Butterfly 2nd (14918), gr. g. d. (Rosa) by Procurator (10657), — (Rose) by Fourth Duke of Northumberland (3649), — by Red Highflyer (2488), — by Pyramid (4852), — by Harry Lorrequer (3985), — by Blucher (84), — by Magnum Bonum (4322), — by Styford (103), — by Son of Wetherell's Bull (690).

(24703) OUR MUTUAL FRIEND,

Roan, calved Oct. 27, 1866, bred by Mr. J. G. Wood, Castle Grove; got by British Crown (21322), dam (Lady McHale) by Dr. McHale (15887), g. d. (Lady Portia) by Harbinger (10297), gr. g. d. (Lady Fanny) by Hamlet (8126), — (Lady Mary) by Emperor (3716), — by Satellite (1420), — by Cato (119), — by Jupiter (342), — by George (273), — by Chilton (136), — by Irishman (329), — by B. (45).

(24704) OUTSIDER,

Roan, calved March 18, 1866, bred by Mr. R. Jefferson, Preston Hows ; got by Sir Roger (16991), dam (Canny Guest) by Welcome Guest (15497), g. d. (Cremorne) by Fitzgerald (11480), gr. g. d. (Cheerful) by Troutbeck (9755), — by Son of Petteril (4685).

(24705) OXFORD 3RD,

Roan, calved in January, 1865, bred by Mr. R. W. Ashburner, Low Hall ; got by Oxford (20449), dam (Rose 3rd) by Valentine (17161), g. d. (Young Rose) by Hope (13042), gr. g. d. (Rose) by Young Favourite (6003), — (Miss Michelson) by Favourite (3772), — by Hetherington's Bull (4029), — by Pilot (496), — by Marshal Beresford (415), — by Albion (14), — by The Lame Bull (359), — by Shipton (587), — by Son of Suwarrow (636), — by Son of Twin Brother to Ben (88), — by Twin Brother to Ben (660).

(24706) OXFORD 4TH,

Roan, calved in March, 1866, bred by Mr. R. W. Ashburner, Low Hall ; got by Double Oxford (21552), dam (Oxford Lady) by Oxford (20449), g. d. (Young Lady) by Prince Royal (16763), gr. g. d. (Lady) by Lablache (11656), — (Cowslip) by Midlothian (8313), — by Lord Melbourne (4264), — by Champagne (3317), — by Young Western Comet (1575), — by Diamond (205), — by a Bull of Mr. Charge's.

(24707) YOUNG OXFORD,

Red, calved May 4, 1866, bred by Mr. J. Harward, Winterfold ; got by Lord Oxford (20214), dam (May Fly) by Duke of Moscow (14447), g. d. (Constance) by Selim (6454), gr. g. d. (Helena) by Rex (6385), — (Blanche 2nd) by Norfolk (2377), — by Belvedere (1706), — by Belvedere (1706), — by Lancaster (360), — by Petrarch (488), — by Major (397), — by Chapman's Son of Punch (122), — by Dickson's Grandson of Punch (213), — by Checks (132), — by R. Grimston's Bull (282), — by J. Coates's Bull (148).

(24708) OXFORD BLUE,

Roan, calved February 27, 1866, bred by Mr. C. Bayes, Kettering ; got by Twelfth Duke of Oxford (19633), dam (Tendril) by General Hopewell (17953), g. d. (Vineleaf) by Hamlet (8126), gr. g. d. (Vauxhall) by Duke of Cambridge (7987), — (Vestris) by Zohrab (5705), — by Commodore (6881), — by Ormsby (4621), — by Barmpton Major (3092), — by Cossack (925), — by Captain (3271).

(24709) OXFORD CHERRY,

Red, calved April 30, 1866, bred by Mr. T. Barber, Sproatley Rise, the property of Mr. N. Milne, Dryhope ; got by Beau of Oxford (21254), dam (Cherry Duchess 8th) by Third Grand Duke (16182), g. d. (Cherry Duchess 6th) by Third Grand Duke (16182), gr. g. d. (Cherry Duchess 3rd) by Second Grand Duke (12961), — (Cherry Duchess 2nd) by Grand Duke (10284), — by Sheldon (8557), — by The Colonel (5428), — by Thorp (2757), — by Pirate (2430), — by Houghton (318), — by Marshal Blucher (416), — bred from the stocks of Messrs. Wright and Charge.

(24710) OXFORD DUKE,

Rich roan, calved April 24, 1866, bred by Mr. W. W. Slye, Beaumont Grange, the property of Mr. Birch; got by Grand Duke of Lancaster (19883), dam (Daphne 3rd) by Oxford (20450), g. d. (Daphne) by Clarendon (12605), gr. g. d. (Daylight) by Launcelot (6122), — (Young Duchess) by Milton (8315), — by Boughton (7841), — by Novelty (4599), — bred by Mr. C. Arbuthnot.

(24711) OXFORD GWYNNE,

Roan, calved January 23, 1866, bred by Mr. C. Howard, Biddenham; got by Twelfth Duke of Oxford (19633), dam (Golden Gwynne) by May Duke (13320), g. d. (Sylvia Gwynne) by Duke of Cambridge (12747), gr. g. d. (Silky Gwynne) by Captain Hardinge (10023), — (Sophia Gwynne) by St. Thomas (10777), — by Prime Minister (2456), — by Marmion (406), — by Merlin (430), — by Layton (366), — by Phenomenon (491), — by Favourite (252), — by Favourite (252), — by Hubback (319), — by Snowdon's Bull (612), — by Waistell's Bull (669), — by Masterman's Bull (422), — by the Studley Bull (626).

(24712) OXFORD HERO,

Roan, calved January 14, 1865, bred by the Executors of Mr. J. Nutter, Church Fields; got by Oxford Duke (20452), dam (Nonpareil 7th) by Grand Duke of Waterloo (14641), g. d. (Nonpareil 3rd) by Golden Eclipse (14625), gr. g. d. (Nonpareil 2nd) by Charley Boy (15757), — (Nonpareil) by Admiral Napier (12353), — by a Grandson of Major (4344).

(24713) OXFORD LAD,

Red, calved June 1, 1860, bred by Mr. J. O. Sheldon, Geneva, U. S. A.; got by Duke of Glo'ster (11382), dam (Oxford) by Romeo (13619), g. d. (Oxford 5th) by Duke of Northumberland (1940), gr. g. d. (Oxford 2nd) by Short Tail (2621), — (Matchem Cow) by Matchem (2281), — by Young Wynyard (2859).

(24714) OXFORD MAN,

Red and white, calved November 26, 1866, bred by Mr. J. P. Foster, Kill-how; got by Thirteenth Duke of Oxford (21604), dam (Lady Oxford) by Fourth Duke of Oxford (11387), g. d. (White Lady) by Annuity (9892), gr. g. d. (Silvia) by Leo (4208), — (Genevra) by Henwood (2114), — by Sir Stephen (1456), — by Prince of Waterloo (528), — by Mayflower (425), — by a Bull of Mr. Nicholson's descended from the stock of Mr. J. Brown of Aldbrough.

(24715) OXFORD'S WELCOME,

Roan, calved in November, 1866, bred by Mr. J. Morton, Skelsmergh Hall; got by Lord Oxford 2nd (21195), dam (Helena) by Freedom (17884), g. d. (Haughty) by Sovereign (15324), gr. g. d. (Hannah 3rd) by Prelate (11919), — (Hannah) by Duke of Cambridge (14432), — by Wharton (2833), — by Sir William (2640), — by Young Rockingham (2549), — by Thorpe (1515), — by Northumberland (464), — by Styford (103), — by Bolingbroke (86).

(24716) OXFORD'S WILD EYES,

White, calved November 3, 1865, bred by Mr. T. Atherton, Speke, the property of Mr. J. M. Richardson, Hutton; got by Lord Oxford 2nd (20215), dam (Wild Flower 2nd) by General Canrobert (12926), g. d. (Wildair 2nd) by Marquis of Speke (13307), gr. g. d. (Wildair) by Santiago (12047), — (Wild Eyes 8th) by Duke of Northumberland (1940), — by Belvedere (1706), — by Emperor (1975), — by Wonderful (700), — by Cleveland (145), — by Butterfly (104), — by Hollon's Bull (313), — by Mowbray's Bull (2342), — by Masterman's Bull (422), — descended from M. Dobinson's stock.

(24717) OXONIAN,

Red, calved February 14, 1866, bred by Mr. J. Denchfield, Burston; got by Twelfth Duke of Oxford (19633), dam (Baroness Lind) by British Baronet (15691), g. d. (Jenny Lind) by Duke of Richmond (7996), gr. g. d. (Brawith Bud) by Sir Walter (2639), — by Young Jerry (8177), — by Roseberry (567), — by Rosebery (567), — by Constellation (163), — by Hastings (293), — by Hastings (293), — by Leopold (372).

(24718) YOUNG PALM,

Roan, calved April 18, 1865, bred by Mr. Trotter, Bywell, the property of Mr. Brodie, Haddington; got by Knight of the Grand Cross (22064), dam (Cato 3rd) by Abraham Parker (9856), g. d. (Cato 2nd) by Gainford 2nd (6031), gr. g. d. (Cato) by Duke of Wellington (231), — by Exmouth (1021), — by Yarborough (705).

(24719) PARADOX 5TH,

Roan, calved May 24, 1865, bred by Mr. J. G. Dixon, Caistor; got by Effnell (14489), dam (Bijou) by Grand Duke (10284), g. d. (Buttercup) by Homer (2134), gr. g. d. (Butterfly) by Sir Launcelot (5166), — (Bolton) by Bulmer (1760), — by Bulmer (1760), — by Don Juan (1923).

(24720) PARADOX 6TH,

Roan, calved December 15, 1866, bred by Mr. J. G. Dixon, Caistor; got by Paradox 1st (22487), dam (Bijou) by Grand Duke (10284), g. d. (Buttercup) by Homer (2134), gr. g. d. (Butterfly) by Sir Launcelot (5166), — (Bolton) by Bulmer (1760), — by Bulmer (1760), — by Don Juan (1923).

(24721) PARADOX 7TH,

White, calved May 21, 1865, bred by Mr. J. G. Dixon, Caistor; got by Paradox 1st (22487), dam (Pearl 2nd) by Lord Lyndhurst (13202), g. d. (Pearl) by Master Thankful (10514), gr. g. d. by Newton (2367), — by Vanish (5546), — by Ormsby (4621), — by Pilot (2427), — by Commodore (1858), — by Stirling (5330).

(24722) PARAGON,

Roan, calved Nov. 20, 1866, bred by Mr. Adkins, Milcote; got by Barleycorn the Younger (21209), dam (Princess) by General Havelock (17952), g. d. (Countess) by Earl of Chatham (10176), gr. g. d. (Clara) by Napier

(6238), — (Maid of Orleans) by Mameluke (2258), — by Waterloo (2816), — by Baron (58), — by Phenomenon (491), — by Favourite (252), — by Favourite (252), — by Favourite (252), — by Hubback (319), — by Snowdon's Bull (612), — by Masterman's Bull (422), — by Harrison's Bull (669), — bought of Mr. Pickering by Mr. Hall.

(24723) PASHA,

Roan, calved January 29, 1866, bred by the Earl of Aylesford, Packington Hall; got by Viceroy (21019), dam (Paragon) by Salisbury (16897), g. d. (Graceful 5th) by King John (14763), gr. g. d. (Graceful 4th) by Hero of the West (8150), — (Graceful 2nd) by Bourton Hero (9983), — by Killerby (7124), — by Beggarman (3118), — by Samson (5081), — by Remus (6381), — by Premier (2449).

(24724) PASHA,

Red, calved November 21, 1866, bred by Mr. E. L. Betts, Preston Hall; got by Royal Wharfdale (22805), dam (Sultana) by Parade (18518), g. d. (Adelaide) by Lord Ruby (14851), gr. g. d. (Harmony 2nd) by Preston (20514), — (Harmony) by Hackforth (9175), — by Robin Burn (9553), — by The Irishman (5446), — by Roland (2556).

(24725) PASTIME,

Red and white, calved July 17, 1866, bred by Sir R. Paul, Bart., Ballyglan; got by Petrarch (22497), dam (Ermine) by Mainsheet (20262), g. d. (Empress) by Cornet (15814), gr. g. d. (Fanny) by Emperor (12835), — (Fanny Chaloner) by Druid (10140), — by Hamlet (8126), — by General (3871), — by Prince Ernest (7366), — by Prince Arthur (9502), — by Comet.

(24726) PATRIARCH,

White, calved August 19, 1865, bred by the Rev. C. W. Holbech, Farnboro' Hall; got by Medjid (18379), dam (Pearl 7th) by Hickory (14706), g. d. (Pearl 2nd) by Captain (10022), gr. g. d. (Pearl) by White Comet (11041), — (Picotee) by Commodore (7913), — by Grandson of Regent (7412), — by Regent (7412), — by Young Wharfdale (9820), — by Son of Emperor (1014).

(24727) PATRICIAN,

Roan, calved December 20, 1864, bred by Earl Fitzwilliam, Coollattin Park, the property of Lord Wicklow, Shelton Abbey; got by Clydesdale (15779), dam (Patricia) by Sir Charles Napier (13708), g. d. (Pales) by Tomboy (10961), gr. g. d. (Peggy) by Volcano (21044), — (Phipps) by Municipal Bill (2344), — by Bonaparte (19327), — bought of Mr. de Renzi, and descended from the stock of Mr. R. Holmes.

(24728) PATRICIAN,

Roan, calved Nov. 10, 1865, bred by Mr. Adkins, Milcote; got by Chanter (19423), dam (Princess) by General Havelock (17952), g. d. (Countess) by Earl of Chatham (10176), gr. g. d. (Clara) by Napier (6238), — (Maid of Orleans) by Mameluke (2258), — by Waterloo (2816), — by Baron (58), — by Phenomenon (491), — by Favourite (252), — by Favourite (252), — by

Favourite (252), — by Hubback (319), — by Snowdon's Bull (612), — by Masterman's Bull (422), — by Harrison's Bull (669), — bought of Mr. Pickering by Mr. Hall.

(24729)

PAT'S PRINCE,

Roan, calved January 24, 1865, bred by Mr. Trotter, Bywell, the property of Messrs. Hunter, Wilkinson & Fewster, Newland Ebchester; got by Prince Patrick (16760), dam (Rosabella) by Abraham Parker (9856), g. d. (Countess) by Sir Harry (10821), gr. g. d. (Florence) by Second Colonel (8544), — (Red Rose) by Matchem (7221), — by Roan Robin (4956), — by Paul (7317), — by Whisker (1579), — by Apollo (36), — by Major (398), — by Alfred (23), — by R. Colling's Grey Bull (1089).

(24730)

PAWNBROKER,

Red and white, calved February 22, 1865, bred by Mr. J. Gamble, Shouldhamthorpe; got by Forester (19767), dam (Pungent) by Plato (18552), g. d. (Pride) by The Saxon (12215), gr. g. d. (Prudence) by Orontes (4623), — (Zeal) by Roman (2561), — by Mercury (2301), — by Monarch (2324), — by St. Albans (2584), — by Jupiter (342), — by Sir Oliver (605), — by Trunnell (659), — by Favourite (252), — by Favourite (252), — by Dalton Duke (188), — by R. Alcock's Bull (19), — by J. Smith's Bull (608), — by Jolly's Bull (337).*

(24731)

PAYMASTER,

Roan, calved August 10, 1865, bred by Earl Fitzwilliam, Coollattin Park, the property of Mr. J. Hudson, Rathdrum; got by Fusileer (24000), dam (Prudence) by Sir Charles Napier (13708), g. d. (Phœbe) by Soldier (20864), gr. g. d. (Peggy) by Volcano (21044), — (Phipps) by Municipal Bill (2344), — by Bonaparte (19327), — bought of Mr. De Renzi, and descended from the stock of Mr. R. Holmes.

(24732)

PAYMASTER,

Red, calved April 17, 1866, bred by Messrs. Atkinson, Peepy, the property of the Duke of Bedford, Woburn Abbey; got by Gipsy King (21830), dam (Diadem of Bywell) by Richard Cœur de Lion (13590), g. d. (Delia) by Payment (11891); gr. g. d. (Desdemona) by Leopold (4216), — (Dahlia) by Eden (3689), — by Captain (3273), — by Bachelor (1666), — by Snowball (2647), — by St. Albans (2584), — by Lawnsleeves (365), — bred by Messrs. James of Stamford.

(24733)

PEAK,

Light roan, calved February 6, 1862, bred by Mr. N. Milne, Faldonside; got by Yarrow (19172), dam (Ettrick Rosebud) by Ettrick (14518), g. d. (White Rosebud) by Peter Plough (10606), gr. g. d. (Rosebud) by Eildon (9074), — (Rose) by Ethelred (5990), — by Emperor (1974), — by Barmpton (1677), — by St. Albans (2584), — by Simon (590), — by Pope (514).

(24734)

PEARL,

Roan, calved October 2, 1865, bred by Mr. H. Sayer, Close Houses; got by

Crown Diamond (19531), dam (Bloomer 3rd) by Pugnator (18656), g. d. (Bloomer 2nd) by Lawrence (16363), gr. g. d. (Bloomer) by Sultan (18938), — (Miss Buston) by Buston (11229), — by Rubini (9586), — by Son of Wharton (2833).

(24735) PEEP OF DAY,

Red and white, calved January 15, 1865, bred by Sir G. R. Philips, Bart., Weston Park, the property of Mr. W. Baker, Brailes; got by Pan (18516), dam (Daylight) by Noble (14997), g. d. (Daisy) by Earl of Chester (9057), gr. g. d. by Earl of Chester (9057), — by Wolford (8787), — by Bloomsbury (3171), — by Weston (5635).

(24736) PERFECTION,

Red roan, calved March 13, 1865, bred by Mr. J. Webb, Horseheath, the property of Mr. W. King, Brinkley Hall; got by Sir Charles (22892), dam (Young Pink) by Marquis of Bute (11788), g. d. (Pink) by St. Martin (8525), gr. g. d. (Cherry) by Prince Albert (7358), — (Miss Cooke) by Favourite (3769), — by Oliver (2386), — by Albany (13), — by Son of George (273), — by Son of Mason's White Bull (421).

(24737) PERFUMER,

Roan, calved June 12, 1865, bred by Col. Leslie, M.P., Glasslough; got by Prince of Warlabby (15107), dam (Perfume) by Fugleman (14580), g. d. (Violet) by White Jack, gr. g. d. (Peri) by Collingwood (8964), — (Blush) by Brilliant (1740), — by Monarch (2324), — by Cato (119), — by George (273), — by Chilton (136), — by Irishman (329), — by B. (45).

(24738) PERSEVERANCE,

Red, calved February 24, 1865, Mr. W. Harland, Blows Hall; got by First Fruits (16048), or Sir Roger (16991), dam (Charity) by Red Duke (18676), g. d. (Faith) by Favour (9114), gr. g. d. (Annabella) by Young Cheshireman (17555), — (Miss Anne) by Valentine Junior (6630), — by Sir William (5203), — by Noble (4577), — by Imperial (2151), — by Fairfax (1023), — by Young Warlabby (5598), — by Young Dimple (971), — by Snowball (2648), — by Layton (2190).

(24739) PHENOMENON,

Roan, calved September 8, 1865, bred by Mr. G. Garne, Churchill Heath, the property of Mr. Craddock, Lyneham; got by Duke of Towneley (21615), dam (Phantom) by Young Weathercock (15495), g. d. (Plume) by Enterprise (11443), gr. g. d. (Young Pye) by Young Consul (6893), — (Pye) by Newnham (2365), — by Satellite (1420), — by Jupiter (342), — by Sir Oliver (605), — by Trunnell (659), — by Favourite (252), — by Favourite (252), — by Dalton Duke (188), — by R. Alcock's Bull (19), — by J. Smith's Bull (608), — by Jolly's Bull (337).

(24740) PHILOSOPHER,

Roan, calved April 7, 1865, bred by Lord Penrhyn, Penrhyn Castle, the property of Mr. J. Treadwell, Upper Winchendon; got by Duke of Ge-

neva (19614), dam (Phantasy) by Lovemore (10476), g. d. (Buttercup) by Second Duke of Lancaster (5951), gr. g. d. (Banksia) by Crichton (3516), — by Ploughboy (4726).

(24741)

PHŒBUS,

Roan, calved January 9, 1866, bred by the Earl of Zetland, Aske Hall ; got by Fitz-James (19755), dam (Cynthia) by Apollo (9899), g. d. (Daisy) by Lottery (10472), gr. g. d. (Delight) by Duke of Cornwall (5947), — (Destiny) by Prince Ernest (4818), — by Wallace (5586), — by Wellington (2824), — by Marmion (406), — by Merlin (430), — by Layton (366), — by Phenomenon (491), — by Favourite (252), — by Favourite (252), — by Hubback (319), — by Snowdon's Bull (612), — by Waistell's Bull (669), — by Masterman's Bull (422), — by the Studley Bull (626).

(24742)

PHŒBUS,

Roan, calved July 16, 1863, bred by Mr. Hutton, Gate Burton, the property of Mr. R. Holden, Nuthall Temple ; got by Burton Prince (17476), dam (Diana) by F. M. Lord Raglan (12877), g. d. (Vesta) by Concord (11302), gr. g. d. (Vixen) by Tom of Lincoln (8714), — (Vic) by Buchan Hero (3238), — by Berryman (3143), — by Young Albion (15), — by Pilot (496), — by Agamemnon (9), — by Marshal Beresford (415), — by Lamé Bull (359), — by Suwarrow (636), — by Son of Twin Brother to Ben (88), — by Twin Brother to Ben (660).

(24743)

PHŒNIX,

Roan, calved December 20, 1866, bred by Mr. G. Garne, Churchill Heath ; got by Duke of Towneley (21615), dam (Photograph) by Homer (16277), g. d. (Phantom) by Young Weathercock (15495), gr. g. d. (Plume) by Enterprise (11443), — (Young Pye) by Young Consul (6893), — by Newnham (2365), — by Satellite (1420), — by Jupiter (342), — by Sir Oliver (605), — by Trunnell (659), — by Favourite (252), — by Favourite (252), — by Dalton Duke (188), — by R. Alcock's Bull (19), — by Smith's Bull (608), — by Jolly's Bull (337).

(24744)

PHYSICIAN,

Roan, calved February 1, 1866, bred by Sir W. Stirling Maxwell, Bart., M.P., Keir, the property of Mr. Findlater, Crannah ; got by Royal Butterfly 11th (20719), dam (Balm of Gilead) by Royal Oak (16873), g. d. (Begum) Sultan (17053), gr. g. d. (Balaclava) by Bridegroom (11203), — (Gretna) by The Stuart (7623), — by Norfolk (2377), — by Ambo (1636), — by Memnon (2295), — by Pilot (496), — by Agamemnon (9), — by Burrell's Bull of Burdon.

(24745)

PICKWICK,

White, calved November 23, 1864, bred by Earl Fitzwilliam, Coollattin Park, the property of Archdeacon Stopford, Clonmore ; got by Earl of Hardwicke 2nd (19667), dam (Pansy 2nd) by Clydesdale (15779), g. d. (Pandora) by Baron of Ashby (19282), gr. g. d. (Pansy) by Volcano (21044), — (Phipps) by Municipal Bill (2344), — by Bonaparte (19327), — bought of Mr. De Renzi, and descended from the stock of Mr. R. Holmes.

(24746)

PILOT,

Light roan, calved February 15, 1866, bred by Mr. W. Ashburner, Nether Houses; got by Prince Alfred (24782), dam (Buttercup 5th) by Valentine (17161), g. d. (Buttercup 3rd) by Flying Dutchman (10235), gr. g. d. (Buttercup 2nd) by Bachelor (5770), — (Buttercup) by Esk (23895), — bred by Mr. Benn of Middleton Place.

(24747)

PILOT,

White, calved August 15, 1861, bred by Mr. T. Barber, Sproatley Rise, the property of Sir Tatton Sykes, Bart., Sledmere; got by Master Rembrandt (16545), dam (Lady Clementina 2nd) by Master Charlie (13312), g. d. (Lady Clementina) by Selim (6454), gr. g. d. (Rebecca) by Rex (6385), — (Fair Maid of Athens) by Sir Thos. Fairfax (5196), — by Ambo (1636), — by Memnon (2295), — by Pilot (496), — by Agamemnon (9), — by Burrell's Bull of Burdon.

(24748)

PILOT,

Red, calved July 22, 1849, bred by Mr. G. Faulkner, Rothersthorpe; got by Hector (9200), dam (Woodbine) by Nelson (4547), g. d. (Wood Nymph) by Spectre (2689), gr. g. d. (Peahen) by Mac Gregor (2235), — (Fashion) by Star (2699), — by Boughton (90).

(24749)

PIONEER,

Red and white, calved August 24, 1866, bred by Mr. W. Hosken and Son, Hayle; got by Thorndale Mason (23067), dam (Maid of Promise) by Monsieur Bonheur (16583), g. d. (Mystery) by Amiens (14095), gr. g. d. (Minna) by Ivanhoe (9240), — (Primrose) by Othello (4621), — by Abbot (2899), — by Jupiter (1145), — by Colling (900), — by Lancaster (360), — by Neswick (1266).

(24750)

PITT,

Red, calved January 20, 1865, bred by Mr. J. B. Stanhope, M.P., Revesby Abbey; got by Lord Essex (22152), dam (Poppy 2nd) by Emperor (14505), g. d. (Poppy) by Dennison (10110), gr. g. d. (Miss Gilliat) by Cramer (6907), — descended from Lockington (1174).

(24751)

PLATO 1st,

Roan, calved March 8, 1864, bred by Mr. G. E. Marris, Kirmond, the property of Mr. G. Zoeppritz, Ravensburg, Germany; got by Soldier Laddie (22941), dam (Plum Blossom) by Vanguard (10994), g. d. (Pellonia) by Baron Warlaby (7813), gr. g. d. (Philippa) by Earl Stanhope (5966), — (Perpetua) by Master Charley (7215), — by Plenipo (4724), — by Alamode (725), — by Childers (1824), — by Wellington (5619), — by Panton Major (6274), — by Waddingworth (668).

(24752)

PLAUDIT,

White, calved May 7, 1865, bred by Mr. R. Preston, Yelland, the property of Mr. A. Waring, Birkby Hall; got by Lord Oxford (20214), dam (Cleopatra 2nd) by Prince of Glo'ster (13517), g. d. (Cleopatra) by Earl of Dublin

(10178), gr. g. d. (Maude) by Standish (7550), — (Lady Vane) by Bellerophon (3119), — by Alderman (2976), — by Waterloo (2816), — by Young Wynyard (2859), — by Son of Simon (590), — by Styford (103).

(24753)

PLAYFELLOW,

White, calved July 31, 1866, bred by Mr. J. P. Foster, Killhow; got by Thirteenth Duke of Oxford (21604), dam (Pensive) by Fourth Duke of Oxford (11387), g. d. (Purity) by Hesperus (10321), gr. g. d. (Changling) by Leonidas (9291), — (Governess) by Sol (8608), — by Brunel (7857), — by Ovis (4635), — by Treasurer (5513), — by Rupert (2580), — by North Star (460), — by Cripple (173), — by Minor (441), — by Freeman (269), — by Danby (190).

(24754)

PLAYFUL 2ND,

Roan, calved June 1, 1865, bred by Mr. Burgess Edenham, the property of Mr. J. C. Simonds, Fishtoft Manor; got by Prince Rupert (20604), dam (Plaything 4th) by Engineer (17809), g. d. (Lady Exeter) by Sultan (15353), gr. g. d. (Plaything) by Columbus (10063), — (Patty) by Brownlow (9997), — by Topper (2768), — by Favourite (3768), — by Windsor (698), — by Windsor (698).

(24755)

PLOUGHBOY,

Red and white, calved July 20, 1866, bred by Mr. T. Mortin, Millbrook; got by Third Grand Duke of Oxford (19885), dam (Mother Red Cap) by Cock of the Walk (15782), g. d. (Zenith) by Prince George (13510), gr. g. d. (Zenobia 2nd) by Belleville (6778), — (Zenobia) by Ernest (3735), — by Marton (4408), — by Uptaker (5534), — by Wonderful (700), — by Mars (412), — by Trunnell (659), — by George (273), — by Dash (191).

(24756)

PLOUGHMAN,

Roan, calved July 20, 1866, bred by Mr. T. Mortin, Millbrook; got by Third Grand Duke of Oxford (19885), dam (Mother Red Cap) by Cock of the Walk (15782), g. d. (Zenith) by Prince George (13510), gr. g. d. (Zenobia 2nd) by Belleville (6778), — (Zenobia) by Ernest (3735), — by Marton (4408), — by Uptaker (5534), — by Wonderful (700), — by Mars (412), — by Trunnell (659), — by George (273), — by Dash (191).

(24757)

PLUM,

Roan, calved August 29, 1861, bred by Mr. W. Hutton, Gate Burton; got by Waterloo Royal (19125), dam (White Peach) by Sylvan (10907), g. d. (Strawberry) by Roman (2561), gr. g. d. by William (2840), — by Blyth Comet (85).

(24758)

PLUM PUDDING,

Red, calved December 25, 1866, bred by Mr. J. P. Tynte, Tynte Park, the property of Mr. Aylward, Shankill Castle; got by The Peer (23045), dam (Diddle) by British Duke (19350), g. d. (Winsome) by Knight of Windsor (16350), gr. g. d. (Eleanor) by Emperor (12835), — (Red Aurelia) by Romulus (6408), — by Booth (11195), — by Doctor (2748), — by Linton (4227), — by Streamer (624).

(24759) PLUTO,

Roan, calved in April, 1865, bred by Mr. J. Dodwell, Long Crendon, the property of Mr. Griffin, Muzzle Hill; got by Prince Leopold (20558), dam (Margery 4th) by Prince of Paris (16748), g. d. (Margery 3rd) by Frank Fairfax (12894), gr. g. d. (Margery) by Apperley, — by Valiant (7662), — by Mars (7212), — by Marquis (2271), — by Triumph (1530), — by Cecil (120).

(24760) PODARCES,

Roan, calved March 7, 1865, bred by Mr. Dickinson, Ulverston, the property of Messrs. W. and T. Robinson, Ulverston; got by Cerdic (19415), dam (Helena) by Hogarth (13036), g. d. (Hecuba) by Florian (12887), gr. g. d. (Young Cressida) by Duke of Athol (10150), — (Cressida) by Cossack (1880), — by Miracle (2320), — by Matchem (2281), — by Fitz-Remus (2025), — by Cato (119), — by Whitworth (695).

(24761) POLDRISSICK 5TH,

Red, calved December 25, 1865, bred by Mr. R. O'Dogherty, Landrake, the property of Mr. T. Lang, Poldrissick; got by Prince Henry (22591), dam (Dewberry 4th) by Luxury (18293), g. d. (Dewberry 2nd) by Broad Hinton (14199), gr. g. d. (Dewberry) by Prince Patrick (13522), — (Dewdrop) by Burton (8914), — by Fantasia (9110), — by Spencer (8623), — by Spencer (8623), — by Stamford (1476).

(24762) POLLUX,

Red and white, calved February 20, 1864, bred by Mr. Jolly, Warlaby, the property of Mr. Frank, Fylingdales; got by Prince Alfred (13494), dam (Lizzie) by Justice (14753), g. d. (Polly) by Young Rufus (13649), gr. g. d. by Constitution (12634), — by Young Comet (1853), — descended from Jolly's Bull (4115).

(24763) POMPEY,

Roan, calved December 31, 1864, bred by Mr. S. Canning, Snitterfield, the property of Mr. J. Canning, Sherbourne; got by Lord of the Isles (20206), dam (Poetess) by Francisco (12893), g. d. (Pupil Teacher) by Master Thankful (10514), gr. g. d. (Monitress) by Ozier (10588), — (Governess) by Miracle 2nd (2322), — by Woodville (2856), — by Christmas (3380), — by Atlas (42), — by Windsor (698), — by Windsor (698).

(24764) PONT,

Red and white, calved November 6, 1847, bred by Mr. Bagshaw, Thurlaston; got by Pompey (10622), dam (Dimity) by Darling (5909), g. d. (X. U.) by Whitaker (5640), gr. g. d. (Pomona) by Young Comet (3436), — (Moss Rose) by Willoughby (5665), — by Star (2699), — by Miner (441), — bought of Mr. Ormby, Little Hutton.

(24765) POTOMAC,

White, calved June 18, 1866, bred by Col. Leslie, M.P., Glasslough; got

by Prince of Warlabby (15107), dam (Virginia) by Dr. McHale (15887), g. d. (Princess Helena) by Valasco (15443), gr. g. d. (Queen) by Druid (10140), — (Red Rose) by Lorimer (6152), — by Algernon (1631), — by Pirate (2430), — by Pioneer (1321), — by Candour (107), — by Cardinal (111), — by Lawnsleeves (365), — by C. Colling's White Bull (150).

(24766)

POTOMAC,

Red and white, calved October 11, 1862, bred by Mr. J. Christy, Boynton Hall; got by Roderick (20698), dam (Primula) by Victor (15458), g. d. (Polyanthus) by Orestes (15027), gr. g. d. (Oxlip) by Progress (11950), — (Cowslip) by Roan Robin (10721), — by Mars (7212), — by Earl of Liverpool (3677), — by Arthur (3099), — by Imperial (4068), — by Juniper (1145), — by Columella (904), — by Shakespeare (1429), — by Blyth Comet (85), — by Neswick (1266), — by Favourite (1033).

(24767)

POUND,

Roan, calved June 30, 1865, bred by Mr. Horswell, North Milton; got by Lord Barrington (18213), dam (Ceres 2nd) by Bates (12452), g. d. (Ceres) by Mister (13343), gr. g. d. (Cometilla 6th) by Duke of Devonshire (7990), — (Cometilla 5th) by Scaleby (6448), — by Smeatonian (5212), — by Don Quixote (987), — by Regent (1366), — by Young Comet (156), — by Jupiter (343), — by Grandson of Favourite (252), — by Barningham (56).

(24768)

PRAIRIE KING,

Roan, calved March 23, 1865, bred by Mr. R. Welsted, Ballywalter, the property of Mr. R. Smith, Assolas; got by Ethelred (19709), dam (Prairie Rose) by Uncle Tom (13913), g. d. (Primrose) by Orson (13432), gr. g. d. (Trinket) by Duke of Cornwall (5947), — (Trifle) by Mowbray (4516), — by Fergus (3782), — by Woodford (2854), — by Sir Walter (2637), — by Hotspur (1117), — by Coxcomb (928), — by Midas (435), — by Comet (155), — by R. Colling's Son of Favourite (252), — by same Son of Favourite (252), — by Hubback (319).

(24769)

PRECIOUS METAL,

White, calved January 20, 1865, bred by Messrs. J. and J. Gaitskell, Hall Santon, the property of Mr. W. Sykes, Salt House; got by Hematite (21917), dam (Belle of Warlabby) by Knight of Warlabby (16348), g. d. (Blink Bonny) by Viscount Coke (13957), gr. g. d. (Belladonna) by Earl of Warwick (11412), — (Buttercup) by Ibrahim Pacha (11597), — by Mark (4368), — by Whitaker (5640), — by Rebel (4882).

(24770)

PRECURSOR,

Red and white, calved March 6, 1865, bred by Earl Fitzwilliam, Coollattin Park, the property of Mr. T. Dowling, Newcastle; got by Fusileer (24000), dam (Patty) by The Bushel (17092), g. d. (Patricia) by Sir Charles Napier (13708), gr. g. d. (Pales) by Tomboy (10961), — (Peggy) by Volcano (21044), — by Municipal Bill (2344), — by Bonaparte (19327), — bought of Mr. De Renzi, and descended from the stock of Mr. R. Holmes.

(24771)

PREMIER,

Roan, calved January 20, 1866, bred by Mr. G. Garne, Churchill Heath, the property of Mr. Gibbs, The Meads ; got by Duke of Towneley (21615), dam (Precedent) by Cynric (19542), g. d. (Precedence) by Progression (16770), gr. g. d. (Prejudice) by Telegraph (15370), — (Pledge) by Enterprise (11443), — by Young Consul (6893), — by Newnham (2365), — by Satellite (1420), — by Jupiter (342), — by Sir Oliver (605), — by Trunnell (659), — by Favourite (252), — by Favourite (252), — by Dalton Duke (188), — by R. Alcock's Bull (19), — by J. Smith's Bull (608), — by Jolly's Bull (337).

(24772)

PRESIDENT,

Roan, calved June 3, 1865, bred by Messrs. W. Hosken & Son, Hayle, the property of Mr. J. Thomas, Gerrans ; got by Garibaldi (17925), dam (Pansy) by Prince Frederick (16734), g. d. (Snowdrop) by Earl Ducie (12797), gr. g. d. (Miss Fisher) by Lord of the South (13216), — (Miss Maud) by Red Roan Kirtling (10691), — by Paris (7314), — by Chancellor (3335), — by Helmsman (2109), — by Speedwell (1473), — by Columella (904).

(24773)

PRESIDENT JOHNSON,

Red and a little white, calved May 2, 1866, bred by Mr. R. Betts, Holbeck Lodge ; got by Baron Crossley (19269), dam (Golden Wren) by Priam (22550), g. d. (May Blossom) by Young Sheldon (22876), gr. g. d. (Sky Lark) by Usurer (9763), — (Verbena) by Young Newton (11853), — by Newton (2367), — by Vanish (5546), — by Ormsby (4621), — by Pilot (2427), — by Commodore (1858), — by Stirling (5330).

(24774)

PRIDE,

White, calved March 28, 1866, bred by Mr. J. Moffat, Ballyhyland ; got by White Chieftain (21096), dam (Modesty) by Equinox (17810), g. d. (Saffron) by Berrington Boy (11173), gr. g. d. (Sixpence) by Claret (10057), — (Strawberry 2nd) by Sir Charles (7501), — by Son of Cupid, — by Exotic (16012).

(24775)

PRIDE OF AGRIGG,

Rich roan, calved July 22, 1866, bred by Mr. H. Salt, Methley Park ; got by Knight of the Garter (22063), dam (Maid of Honour) by Wyville (14033), g. d. (Lady Sarah) by Neptune (11847), gr. g. d. (Lady Booth) by The Dandy (10926), — (Ophelia) by Hamlet (8126), — by Sir Roger (7515), — by Studley Royal (5342).

(24776)

PRINCE,

White, calved April 23, 1866, bred by Mr. J. Anderson, Grace Dieu ; got by Mercury (22342), dam (Princess Alice) by British Prince (14197), g. d. (Victoria) by Sir Samuel (15302), gr. g. d. (Victory) by Emperor (12835), — (Alma) by Hopewell (10332), — by Forrest (10240), — by Prince Ernest (7366), — by Prince Albert (4790), — by Baronet (3099), — by Champion (1804), — by Captain (3278), — by Young Midas (4472), — by North Star (458).

(24777)

PRINCE,

Roan, calved March 11, 1861, bred by Mr. T. Barnes, Westland, the pro-

perty of Mr. R. B. Osborne, M.P., Newton Anner; got by British Prince (14197), dam (Moss Rose) by Hopewell (10332), g. d. (Rosebud) by Hamlet (8126), gr. g. d. (Red Rose 3rd) by Roseberry (5011), — (Red Rose 2nd) by Ury (5536), — by Second Comet (5101), — by Prince George (2464), — by Frederick (7023), — by Kearney's Bull (4144).

(24778)

PRINCE,

Red and white, calved April 1, 1865, bred by Mr. F. Champney, Gatwick Park, the property of Mr. J. Beacock, Leigh; got by Admiral (17275), dam (Rosalind 2nd) by Young Surrey (17068), g. d. (Topsy) by Farnborough (12865), gr. g. d. (Lady Margaret) by Oliver Twist (11872), — (Pansy) by Vespasian (12264), — bought of Mr. Timm of Farnborough Grange.

(24779)

PRINCE ALBERT,

Red and white, calved June 9, 1865, bred by Earl Fitzwilliam, Coollattin Park, the property of Mr. J. Jones, Newcastle; got by Fusileer (24000), dam (Portia) by The Bushel (17092), g. d. (Poplin) by Tomboy (10961), gr. g. d. (Polly) by Volcano (21044), — (Poplin) by Municipal Bill (2344), — by Bonaparte (19327), — bought of Mr. De Renzi, and descended from the stock of Mr. R. Holmes.

(24780)

PRINCE ALBERT,

Red and white, calved March 11, 1866, bred by Mr. E. Cottingham, Dunningworth Hall, the property of Mr. L. Webb, Combs; got by Superb 3rd (22998), dam (Princess Alexandra) by The Czar (18797), g. d. (Roan Fanny) by Retriever 2nd (20669), gr. g. d. (Fanny 2nd) by Sikh (20804), — (Fanny) by The Red Duke (7619), — by The Moor (6591), — by Mars (4393), — by Crispin (174), — by Fisher's Old Bull (3799), — by Grandson of Favourite (252), — descended from Mr. Cornforth's stock.

(24781)

PRINCE ALFRED,

Rich roan, calved in May, 1866, bred by Mr. J. Angus, Bearn; got by Bloomfield (23430), dam (May Flower) by Richard Cœur de Lion (13590), g. d. (Lady Flora) by Red Prince (13576), gr. g. d. (Lady) by Brilliant (7851), — by Young Hector (7074), — by Wallace (5588), — descended from C. Colling's Son of Hubback (319).

(24782)

PRINCE ALFRED,

Roan, calved September 29, 1863, bred by Mr. W. Ashburner, Netherhouses, the property of Mr. H. Redhead, Hawkswell; got by His Royal Highness (18072), dam (Buttercup 4th) by Duke of York (14461), g. d. (Buttercup 3rd) by Flying Dutchman (10235), gr. g. d. (Buttercup 2nd) by Bachelor (5770), — (Buttercup) by Esk (23895), — bred by Mr. Benn of Middleton Place.

(24783)

PRINCE ALFRED,

Roan, calved April 28, 1861, bred by Mr. D. Balfour of Balfour; got by Prince Frederick (18603), dam (Gulnare) by Grove Derg (14655), g. d. (Grizelda) by Favour (9114), gr. g. d. (Red Devis) by Haddock (3961), — (Devis) by Mowthorpe (2343), — by Red Simon (2499), — by Governor (1077), — by Son of Wellington (680).

(24784) PRINCE ALFRED 2ND,

Roan, calved in April, 1864, bred by Mr. W. Tuton, Winton, the property of Mr. W. Clapham, Hatfield; got by Prince Alfred (13494), dam by Majestic (13279), g. d. by Leonidas (10414), gr. g. d. by Young Matchem (4422).

(24785) PRINCE ALFRED,

White, calved December 24, 1864, bred by Mr. J. Yorke, Bewerley, the property of Mr. B. Wainman, Ashville; got by Sir George Grey (20822), dam (Princess Royal) by Yeoman (17258), g. d. (Royal Queen) by Robert le Veneur (12001), gr. g. d. (Bright Venus) by Farnley (8061), — (Venus) by Lord Henry Fairfax (6145), — by St. George (5051).

(24786) PRINCE AMBO,

Roan, calved March 24, 1865, bred by Mr. J. R. Singleton, Givendale, the property of Mr. Stamper, Highfield House; got by Prince of Waterloo (20594), dam (Patience) by Bullion (15706), g. d. (Hecuba) by Master Charlie (13312), gr. g. d. (Fair Maid of Athens) by Sir Thomas Fairfax (5196), — (Medora) by Ambo (1636), — by Memnon (2295), — by Pilot (496), — by Agamemnon (9), — by Burrell's Bull of Burdon.

(24787) PRINCE ARTHUR,

Rich roan, calved January 22, 1865, bred by the Duke of Buccleuch, Boughton House; got by Silverstick (20808), dam (Alexandra) by Victor Royal (21028), g. d. (Lady of Bonhill) by Falstaff (14530), gr. g. d. (Norna 2nd) by Hobbie Noble (11581), — (Norna) by Flying Dutchman (10236), — by Roderick Random (10731), — by Velocipede (5552), — by Burley (1766), — by Sir Alexander (591), — by Marske (418), — descended from the stock of Mr. Maynard of Eryholme.

(24788) PRINCE ARTHUR,

Rich roan, calved in May, 1866, bred by Mr. J. Angus, Bearl; got by Bloomfield (23430), dam (Young Strawberry) by Freeman (14574), g. d. (Strawberry) by Lahore (11659), gr. g. d. by Young Hector (7074), — by Wallace (5588), — descended from C. Colling's Son of Hubback (319).

(24789) PRINCE ARTHUR,

Roan, calved April 12, 1865, bred by Mr. W. E. Gwyn, Plas Cwrt Hyr, the property of Mr. T. Elliot, Dolhaidd; got by Briton (17463), dam (Victoria 2nd) by Salthrop Lad (16899), g. d. (Victoria) by Swindon (17071), gr. g. d. by Albion (2967), — by Memnon (2294), — by Ratify (2481), — by Logic (4248), — by Radical (4858).

(24790) PRINCE ARTHUR,

Roan, calved May 7, 1865, bred by Mr. Lace, Grenaby, the property of Mr. W. W. Ollerhead, Ballateare; got by Cherry Duke 4th (17552), dam (Regina) by Heirloom (18045), g. d. (Sunflower) by Lablache (11656), gr. g. d. (Miss Unthank) by Duke of Richmond (8000), — (Splendour) by His Royal Highness (4039), — by Gainford (2044), — by Samson (5080), — by Morpeth (4511), — by Lonsdale (379), — by Irishman (329).

(24791) PRINCE ARTHUR,

Roan, calved April 2, 1866, bred by Mr. J. Thompson, Bentley, the property of Mr. Stephenson ; got by Royal Prince (22800), dam (Garland) by Shine (13697), g. d. (Gertrude) by Knight of the Garter (13124), gr. g. d. (Kindly) by Van den Bosch (10990), — (Kate) by Pestalozzi (10603), — by Grimaldi (7054), — by Antonio (3019), — by Victory (3565), — by Pyramid (4852), — by Harry Lorrequer (3985), — by Blucher (84), — by Magnum Bonum (4322), — by Styford (103), — by Son of Wetherell's Bull (690).

(24792) PRINCE BARLEYCORN,

Red, calved September 8, 1866, bred by the Rev. J. Storer, Hellidon ; got by Royal Buckingham (20718), dam (Alabama) by Mameluke (13289), g. d. (Lactea) by Sarawak (15238), gr. g. d. (Cornbind) by Janizary (8175), — (Golden Rod) by Snowball (8602), — by Little John (4232), — by Caliph (1774), — by Rob Roy (557), — by Satellite (1420), — by Sir Dimple (594), — by Styford (629).

(24793) PRINCE BERTIE,

Red, calved March 15, 1865, bred by Lady Pigot, Branches Park ; got by Baron Booth (21212), dam (Princess Beatrice) by Don Windsor (19585), g. d. (Princess Louise) by King Arthur (13110), gr. g. d. (Bustle) by Valiant (10989), — (Bonnet) by Buckingham (3239), — by Leonard (4210), — by Young Matchem (2282), — by Jerry (4097), — by Young Pilot (4702), — by Pilot (496), — by Son of Apollo (36).

(24794) PRINCE BISMARCK,

Red, calved June 5, 1866, bred by Mr. L. Bland, Blandsfort ; got by Lord Cherryson (24373), dam (Princess Hester) by Castor (15741), g. d. (Princess March) by Junius (14751), gr. g. d. (Princess May) by May Fly (11803), — (Princess Royal) by Narcissus (4540), — by Fergus (3782), — by Prince Paul (4827), — by Monarch (2324), — by Planet (2432), — by Streamer (624).

(24795) PRINCE BONAPARTE,

Roan, calved March 29, 1866, bred by Mr. C. L. Whalley, Richmond House ; got by Napoleon (20395), dam (Lucilla) by Harbinger (10297), g. d. (Laundry Maid) by Usurer (9763), gr. g. d. (Lavender) by Dan O'Connell (3557), — (Lily) by Brutus (1752), — by Frederick (1060), — by Cato (1794), — by Son of Wellington (679), — bred by Mr. Robertson of Ladykirk.

(24796) PRINCE CHARLIE,

Rich roan, calved February 18, 1866, bred by Earl Fitzwilliam, Coollattin Park, the property of Mr. J. Carroll, Ballynulta ; got by Ben Lawers (23408), dam (Pansy 2nd) by Clydesdale (15779), g. d. (Pandora) by Baron of Ashby (19282), gr. g. d. (Pansy) by Volcano (21044), — (Phipps) by Municipal Bill (2344), — by Bonaparte (19327), — bought of Mr. De Renzi, and descended from the stock of Mr. R. Holmes.

(24797) PRINCE CHARLIE,

White, calved March 9, 1866, bred by Mr. G. J. Bell, The Nook, the property of Mrs. Heslop, Denton Hall ; got by Sir Harry (25146), dam (Nancy)

by Warrior (21067), g. d. (Sylph) by Lanercost (11665), gr. g. d. (Snowdrop) by Strathmore (6547), — (Catherine 3rd) by Playfellow (6297), — by Sir William (12102), — by Emperor (1974).

(24798)

PRINCE CHARLIE,

Roan, calved August 25, 1865, bred by Mr. C. O. Eaton, Tolethorpe; got by Prince Cherry (20540), dam (Empress) by Golden Horn (16166), g. d. (Czarina) by May Duke (13319), gr. g. d. (Constance) by Selim (6454), — (Helena) by Rex (6385), — by Norfolk (2377), — by Belvedere (1706), — by Belvedere (1706), — by Lancaster (360), — by Petrarch (488), — by Major (397), — by Chapman's Son of Punch (122), — by Dickson's Grandson of Punch (213), — by Checks (132), — by R. Grimston's Bull (282), — by J. Coates's Bull (148).

(24799)

PRINCE CHRISTIAN,

Red, calved May 25, 1866, bred by Mr. J. Cross, Hodsock; got by Archduke (19239), dam (Catalina) by Bernard (15646), g. d. (Catty) by Friar John (12905), gr. g. d. (Cathleen) by Duke of Richmond (7996), — (Rachel) by Noble (4579), — by Corelli (3485), — by Wauldby (2818), — by Wellington (5620), — bred by Major Rudd.

(24800)

PRINCE CHRISTIAN,

Roan, calved July 4, 1866, bred by Mr. J. Fawcett, Scaleby Castle; got by Fourteenth Duke of Oxford (21605), dam (Crocus 2nd) by Richard (16834), g. d. (Crocus) by D'Israeli (10125), gr. g. d. (Pink) by Stapleton (15336), — (Mignonne) by Preceptor (7341), — by Son of Smeaton (5212), — by Snowball (1465).

(24801)

PRINCE COLLING,

Roan, calved April 19, 1866, bred by Mr. Burgess, Edenham; got by Prince Rupert (20604), dam (Sweetbrier) by Lincoln (10422), g. d. (Young Lady Hawthorn) by Protection (10662), gr. g. d. (Lady Hawthorn) by Remus (4932), — (Strawberry) by Wellington (680), — by Favourite (252).

(24802)

PRINCE CONSORT,

Red, calved in December, 1865, bred by Mr. R. W. Ashburner, Lowhall; got by John Bunyan (20030), dam (Young Matilda) by Hopeful (14716), g. d. (Matilda) by Zadoc (11070), gr. g. d. (Blossom) by Echo (8019), — (Tulip) by Rufus (5033), — by Prime Minister (2456), — by Hetherington's Bull (4029), — by Julius Cæsar (1143), — by Pilot (496), — by Rockingham (559), — by Lame Bull (359), — by Shipton (587), — by Son of Suwarrow (636), — by Son of Twin Brother to Ben (88), — by Twin Brother to Ben (660).

(24803)

PRINCE DE CONDE,

Roan, calved July 19, 1866, bred by Mr. G. Game, Churchill Heath; got by Crown Prince (21510), dam (Pandora) by Cynric (19542), g. d. (Pansy) by Bashaw (12449), gr. g. d. (Paint) by Fitz-Hardinge (8073), — (Young Pye) by Young Consul (6893), — by Newnham (2365), — by Satellite

(1420), — by Jupiter (342), — by Sir Oliver (605), — by Trunnell (659), — by Favourite (252), — by Favourite (252), — by Dalton Duke (188), — by R. Alcock's Bull (19), — by J. Smith's Bull (608), — by Jolly's Bull (337).

(24804) PRINCE FAVOURITE,

Red and white, calved October 11, 1866, bred by Mr. W. O'Dogherty, Wotton Landrake; got by Prince Henry (22591), dam (Vantage) by Mistor (13343), g. d. (Verbena) by Third Duke of Cambridge (5941), gr. g. d. (Venus) by Scaleby (6448), — (Cometilla 4th) by Smeatonian (5213), — by Don Quixote (987), — by Regent (1366), — by Young Comet (156), — by Jupiter (343), — by Grandson of Favourite (252), — by Barningham (56).

(24805) PRINCE FORTUNATUS,

Roan, calved September 8, 1866, bred by the Rev. J. Storer, Hellidon, the property of Mr. G. Storer, Thoroton Hall; got by Royal Buckingham (20718), dam (Fairy Lily) by Elfin King (17796), g. d. (Mignonette) by Baron Warlaby (7813), gr. g. d. (Duchess of Leeds) by Hornby (13048), — (Duchess) by Roland (2556), — bred by Mr. Outhwaite, and by a Bull of Mr. J. Booth's.

(24806) PRINCE FREDERICK 2ND,

Light roan, calved September 8, 1865, bred by Messrs. W. Hosken and Son, Hayle; got by Prince Frederick (16734), dam (Maid of Athens) by Sir Richard (15298), g. d. (Miss Bloomer) by Siddington Duke (15263), gr. g. d. (Desdemona) by Guizot (9174), — (Duchess) by Guizot (9174), — by Actor (6701).

(24807) PRINCE GEORGE,

Red roan, calved April 2, 1866, bred by Mr. T. W. Bramston, Skreens; got by Potomac (24766), dam (Second Duchess of Cambridge) by Orestes (15027), g. d. (Hethel Thorn) by Tortworth (10966), gr. g. d. (Myrtle) by Essex Hero (9096), — (Duchess) by Duke of Marlborough (3645), — by Captain (3273), — by Emperor (1974), — by Snowball (2647), — by Son of St. Albans (2584), — by Col. Trotter's Son of Lawnsleeves (365), — by Barnaby (1678).

(24808) PRINCE GEORGE,

Red, calved in October, 1865, bred by Messrs. T. Garne and Son, Broadmoor, the property of Mr. G. Hewer, Leygore; got by Cynric (19542), dam (Pink 3rd) by Royal Oak (16870), g. d. (Young Pink) by General Pelissier (14605), gr. g. d. (Pink) by Marchmont (9367), — (Young Pye) by Young Consul (6893), — by Newnham (2365), — by Satellite (1420), — by Jupiter (342), — by Sir Oliver (605), — by Trunnell (659), — by Favourite (252), — by Favourite (252), — by Dalton Duke (188), — by R. Alcock's Bull (19), — by Smith's Bull (608), — by Jolly's Bull (337).

(24809) PRINCE HOPEWELL,

Roan, calved December 11, 1866, bred by Mr. H. Aylmer, West Dereham; got by General Hopewell (17953), dam (Phillis 4th) by Hildebrand (18068),

g. d. (Phillis) by Homer (14714), gr. g. d. (Young Polly) by Cardigan (12556), — (Polly) by Young Rufus (13649), — by Constitution (12634), — by Young Comet (1853), — descended from Jolly's Bull (4115).

(24810) PRINCE HUMBERT 2ND,

Rich roan, calved March 21, 1866, bred by Mr. T. B. Horsfall, M.P., Bellamour Hall; got by Prince Humbert (22593), dam (Lady Abbess) by Norman Arch (18464), g. d. (Verbena) by Glo'ster's Grand Duke (12949), gr. g. d. (Graceful) by Sarsden (10783), — (Mary) by Sweet William (8646), — by Harold (8131), — by Cedric (3311), — by Nimrod (4571), — by Crispin (174), — by Meteor (431), — by Meteor (431).

(24811) PRINCE IMPERIAL,

Red and white, calved July 10, 1856, bred by Capt. Ball, Roberts Wall, the property of Mr. R. B. Osborne, M.P., Newton Anner; got by Lord John (11731), dam (Empress 2nd) by Earl of Seaham (10181), g. d. (Empress) by Baronet (6763), gr. g. d. by Rogerson's Bull, — by Emperor (1978), — by Pilot.

(24812) PRINCE IMPERIAL,

Roan, calved March 27, 1866, bred by Miss Crawford, Farnsfield; got by Garibaldi (21789), dam (Promise) by Baron Martin (15620), g. d. (Promise) by Champion (12573), gr. g. d. (Promise) by Coltness (3430), — (Pet) by Rinaldo (4949), — by Filho da Puta (3791), — by Favourite (1028), — by Son of Blyth Comet (85), — by Fisher's Old Bull (3799), — by a Bull out of the North.

(24813) PRINCE IMPERIAL,

Roan, calved January 15, 1866, bred by Mr. J. Nelson, Cockerham Hall; got by Napoleon (20395), dam (Princess Royal) by Constantine (14318), g. d. (Victoria) by Balmoral (12430), gr. g. d. (Lady Flora) by Young O'Connell (16638), — (Young Flora) by General Chasse (3874), — by Young Matchem (2282), — by Sir Thomas (2636), — by Young Lancaster (361), — by Marske (418).

(24814) PRINCE IMPERIAL,

Roan, calved April 20, 1866, bred by Mr. C. W. Packe, M.P., Prestwold Hall; got by Don Windsor 2nd (21550), dam (Eugenie) by Red Duke (18676), g. d. (Empress) by Oxford Duke (15036), gr. g. d. (Emma 4th) by Emperor (6973), — (Emma 3rd) by Sir Walter (2639), — by Wharnccliffe (2834), — by Kilnshaw (2175), — by Guy (2084), — by Frederick (1060), — by Pyramus (533), — by Meteor (432).

(24815) PRINCE IMPERIAL,

Rich roan, calved January 13, 1865, bred by Mr. W. W. Slye, Beaumont Grange, the property of Mr. R. Thompson, Mythop; got by Grand Duke of Lancaster (19883), dam (Eugenie 1st) by Victor (13952), g. d. (Gold) by Antonio (7791), gr. g. d. (Dainty) by Hector (9200), — (Daffodil) by Nelson (4547), — by Barrister (1689), — by Spectre (2689), — by Macgregor (2235), — by Star (2699), — by Boughton (90).

(24816) PRINCE IN PURPLE,

Roan, calved in April, 1863, bred by Mr. J. M. Grundy, Drayton; got by Prince of Warlabby (20592), dam (Violet) by Venator (21014), g. d. (May Dew) by Forester (8084), gr. g. d. (Martha) by Melmoth (6200), — by Colossus (1847), — by Norfolk (2377), — by Summerville (2659).

(24817) PRINCE JAMES,

Roan, calved July 6, 1865, bred by Lord Walsingham, Merton Hall; got by Prince Rupert (20605), dam (Jany) by Lord Lovel (20192), g. d. (Jane) by Emperor (14505), gr. g. d. (Lady Jane) by Duke of Glo'ster (11382), — (Jardine) by Lord Warden (7167), — by Fawsley (6004), — by Warden (5595), — by Javelin (4093), — by Blyth (797), — by Wellington (684), — by Phenomenon (491), — by Favourite (252), — by Favourite (252), — by Hubback (319), — by Snowdon's Bull (612), — by Waistell's Bull (669), — by Masterman's Bull (422), — by the Studley Bull (626).

(24818) PRINCE JOHN,

Roan, calved May 31, 1865, bred by Mr. W. Charley, Seymour Hill, the property of Mr. J. Richardson, Lisburn; got by Fitz-Dane (21752), dam (Princess Maude) by Prince of Warlabby (15107), or Fawsley Prince (17837), g. d. (Princess Alice) by Prince of Warlabby (15107), gr. g. d. (Venus) by Defiance (10107), — (Alicia) by Sir John Sinclair (5165), — by Coriander (6895), — by Escape (11446), — by Carter's Falstaff, — by Whisker (2835), — by Hero, — Vesta.

(24819) PRINCE MAY,

Rich roan, calved June 17, 1865, bred by Mr. C. L. Whalley, Richmond House, the property of Mr. G. Cookson, Bryning; got by Prince James (20555), dam (May Bud) by White Hamlet (15508), g. d. (May) by Admiral (12345), gr. g. d. (Sweetbrier) by Splendour (10869), — (Beauty) by Son of Young Bedlamite (6775).

(24820) PRINCE NAPOLEON,

White, calved February 10, 1865, bred by Mr. C. L. Whalley, Richmond House, the property of Mr. Parker, Bootle; got by Napoleon (20395), dam (Eyebright) by White Hamlet (15508), g. d. (Carnation) by General Fairfax (14594), gr. g. d. (Maud Mary) by Fitz-Adolphus Fairfax (9124), — (Victoria) by Sir Thomas Fairfax (5196), — by Ambo (1636), — by Memnon (2295), — by Pilot (496), — by Agamemnon (9), — by Burrell's Bull of Burdon.

(24821) PRINCE OF ABERDEEN,

Rich roan, calved May 16, 1865, bred by Mr. S. Campbell, Kinaller, the property of Mrs. Packman, Tupton Hall; got by Dipthong (17681), dam (Ury Lass) by Beeswing (12456), g. d. (Miss Isabella) by Moss Trooper (11827), gr. g. d. (Donside Lassie) by Vice President (11002), — (Isabella) by The Pacha (7612), — by Second Duke of Northumberland (3646), — by Sillery (5131), — by Sillery (5131), — by Young Western Comet (1575), — by Diamond (205), — by Favourite (256), — by Charge's Red Bull (1810).

(24822) PRINCE OF AUSTRIA,

White, calved March 21, 1866, bred by Mr. W. Charley, Seymour Hill; got by Fitz-Dane (21752), dam (Princess Alice) by Prince of Warlabby (15107), g. d. (Venus) by Defiance (10107), gr. g. d. (Alicia) by Sir John Sinclair (5165), — (Alicia) by Coriander (6895), — by Escape (11446), — by Carter's Falstaff, — by Whisker (2835), — by Hero, — Vesta.

(24823) PRINCE OF BATTERSEA,

White, calved September 1, 1866, bred by Mr. T. Robinson, Burton-on-Trent; got by Royal Master Butterfly (22789), dam (Queen of the Gipsies) by Lord of the Harem (16430), g. d. (Gipsy Queen) by Archduke 2nd (15588), gr. g. d. (Juventus 4th) by General Elliott (10266), — (Juventus) by Almacks (7779), — by Locksley (4240), — by Stanhope (5315), — by Wellington (2824).

(24824) PRINCE OF CASHMERE,

Red and white, calved September 10, 1865, bred by Mr. R. F. Housman, Lune Bank, the property of Mr. J. Cock, Red Bank Farm; got by Lord Garlies (14819), dam (Sultana) by Duke of Buckingham (14428), g. d. (Gulnare) by Grand Turk (12969), gr. g. d. (Maud Mary) by Fitz-Adolphus Fairfax (9124), — (Victoria) by Sir Thomas Fairfax (5196), — by Ambo (1636), — by Memnon (2295), — by Pilot (496), — by Agamemnon (9), — by Burrell's Bull of Burdon.

(24825) PRINCE OF CLARENCE,

Rich roan, calved August 17, 1864, bred by Mr. T. Barber, Sproatley Rise, the property of Mr. J. Pease, Hessle Wood; got by Duke of Clarence (19611), dam (Bonny) by Oxford Duke (15036), g. d. (Beauty) by Crusade (7938), gr. g. d. (Bright Eyes) by Third Duke of York (10166), — (Wild Eyes 23rd) by Second Cleveland Lad (3408), — by Duke of Northumberland (1940), — by Belvedere (1706), — by Emperor (1975), — by Wonderful (700), — by Cleveland (145), — by Butterfly (104), — by Hollon's Bull (313), — by Mowbray's Bull (2342), — by Masterman's Bull (422), — descended from M. Dobinson's stock.

(24826) PRINCE OF COBHAM,

Roan, calved October 21, 1866, bred by Mr. Burgess, Edenham; got by Prince Rupert (20604), dam (Fairy) by Petulance (20489), g. d. (Fair Maid) by Marmaduke (14897), gr. g. d. (Festive) by The Buck (13836), — (Fanny) by Lottery (10472), — by Maunby (7223), — by Wellington (5625), — by Superb (5356), — by Fleatham (2028), — by Admiral (5), — by Young Denton (963), — by Young Albion (15).

(24827) PRINCE OF DALTON,

Roan, calved February 26, 1865, bred by Mr. J. Cock, Jun., Coat Green; got by Double First (23700), dam (Dacier) by Lowther (14864), g. d. (Diana) by Omer Pacha (13421), gr. g. d. (Luna) by Marquis of Rockingham (10506), — (Lingflower) by Marmion (4381), — by Charles (1815), — by Remus (550), — by Sedbury (1424), — by Hollings (2131), — by Partner (2409), — by Hutton's Bull (2145), — by Marske (418), — by R. Alcock's Bull (19).

(24828) PRINCE OF FINNEBROGUE,

Red and white, calved May 29, 1865, bred by Mr. J. W. Maxwell, Finnebrogue, the property of Mr. J. Moore, British; got by Prince Victor (20606), dam (Britannia 17th) by Marquis of Abercorn (14905), g. d. (Britannia 8th) by Lord John (11731), gr. g. d. (Britannia 2nd) by Second Comet (5101), — (Britannia) by Monarch (2324), — by Dr. Syntax (220), — by Charles (127), — by St. John (572), — by Chilton (136), — by White Bull (421), — by Favourite (252), — by Dalton Duke (188), — by R. Alcock's Bull (19), — by Smith's Bull (608), — by Jolly's Bull (337).

(24829) PRINCE OF GENEVA,

Red and white, calved August 2, 1865, bred by Lord Penrhyn, Penrhyn Castle, the property of Mr. J. Dodwell, Long Crendon; got by Duke of Geneva (19614), dam (Agatha) by Marmaduke (14897), g. d. (Alfiva) by Minstrel (7242), gr. g. d. (Mulberry) by Mercury (4459), — (Maid of Edgcott) by Bagdad (3075), — by Anthony (1640), — by Anthony (1640), — by Edgcott (1953), — by Son of Merlin (6522), — by Acton (1607).

(24830) PRINCE OF GWENT,

Roan, calved April 10, 1865, bred by Mr. J. Logan, Maindee House; got by Prince of the Empire (20578), dam (Ladybird) by Sir Thomas (13749), g. d. (Charity) by Lord George (10439), gr. g. d. (Familiar) by Fitz-Leonard (7010), — (Isabella) by Velocipede (5552), — by Young Matchem (4422), — by Jack Tar (1133), — by Pilot (496), — by Young Albion (15).

(24831) PRINCE OF KESWICK,

Rich roan, calved March 27, 1866, bred by Mr. T. Willis, Manor House; got by Lord Frederick (22156), dam (Princess of Keswick) by Royal Alfred (18748), g. d. (Elfin Queen) by The Gipsy King (11532), gr. g. d. (Eleanor) by Wilberforce (9830), — (Ellen) by Symmetry (11120), — by Champion (3323), — by Orpheus (473), — by Ambo (746).

(24832) PRINCE OF KILLERBY,

Red, calved June 9, 1866, bred by Mr. Pawlett, Beeston; got by Breastplate (19337), dam (Pearl) by Richard Cœur-de-Lion (13590), g. d. (Pearly) by Royal Buck (10750), gr. g. d. (Manille) by Brigadier (7849), — (Pearl) by Leonard (4210), — by Priam (2452), — by Argus (759), — by Pilot (496), — by Remus (550), — by Blucher (82), — by Albion (14), — by Shakespeare (582), — by Easby (232).

(24833) PRINCE OF MONACO,

White, calved September 19, 1866, bred by Mr. H. Salt, Methley Park; got by Knight of the Garter (22063), dam (Jeannie) by Duke of Clarence (19611), g. d. (Janet) by Chatham (14263), gr. g. d. (Cherry) by Fair Eclipse (11456), — (Clarion) by The Mole (18990), — by Honesty (4044), — by Marmion (4381), — by Charles (1815), — by Stainton (5311), — by Red Star (4911), — by Chance (1806).

(24834) PRINCE OF OXFORD,

White, calved March 31, 1866, bred by Sir W. Lawson, Bart., Brayton; got

by Thirteenth Duke of Oxford (21604), dam (Lady Fair) by Mac Turk (14872), g. d. (Fine Brilliant) by Baron of Ravensworth (7811), gr. g. d. (Brilliant 3rd) by Baron of Ravensworth (7811), — (Brilliant) by Sir Thomas (5194), — by Noble Henry (2374), — by Abraham (2905), — by Mustachios (4527), — by Simon (5134), — by Young George (3885), — by George (276).

(24835) PRINCE OF OXFORD,

Red, calved April 11, 1865, bred by Sir W. C. Trevelyan, Bart., Wallington; got by Earl of Oxford (15966), dam (Eny) by King Alfred (16334), g. d. (Lily of the Nile) by Wilberforce (9830), gr. g. d. (Lily of the Valley) by Hartforth (9191), — (Britannia) by Young Shipton (8559), — by Champion (3323), — by Young Rockingham (7440), — by Carter's White Bull.

(24836) PRINCE OF PARIS,

Roan, calved July 6, 1866, bred by Mr. C. L. Whalley, Richmond House, the property of Mr. Kirby, Roseacre; got by Napoleon (20395), dam (Carnation) by General Fairfax (14594), g. d. (Maud Mary) by Fitz-Adolphus Fairfax (9124), gr. g. d. (Victoria) by Sir Thomas Fairfax (5196), — (Medora) by Ambo (1636), — by Memnon (2295), — by Pilot (496), — by Agamemnon (9), — by Burrell's Bull of Burdon.

(24837) PRINCE OF ROSEDALE,

Nearly red, calved March 24, 1866, bred by Rev. J. Storer, Hellidon; got by Prince of the Realm (22627), dam (Rosy) by Master Belleville (11795), g. d. (Red Rose) by Vanguard (10994), gr. g. d. (Dinah) by Diamond (5918), — (Strawberry) by Young Matchem (2282), — by Jack Tar (1133), — by Pilot (496), — by Young Albion (15).

(24838) PRINCE OF ROSES,

Red and white, calved June 30, 1862, bred by Mr. R. Fisher, Leconfield, the property of Mr. R. Kirby, Walton Carr; got by Actor (17274), dam (Rock Rose 12th) by Earl of Wentworth (14481), g. d. (Rock Rose 5th) by Royal Blood (13638), gr. g. d. (Rock Rose 3rd) by General Bem (11516), — (Rock Rose) by Boccaccio (7838), — by Belshazzar (1703), — by Velocipede (5552), — by Matchem (2281), — by Sir Stephen (1456), — by Newton (1271), — by Son of Comet (155), — by Western Comet (689), — by Charge's Grey Bull (872), — by Favourite (252).

(24839) PRINCE OF SOMERTON,

Red and white, calved September 25, 1865, bred by Mr. J. Logan, Maindee House, the property of Mr. R. Boys, Eastbourne; got by Prince of the Empire (20578), dam (Ladye Elinor) by Sir Roger (16991), g. d. (Lady Sarah) by Baron Warlaby (7813), gr. g. d. (Lady Mary) by Leonardo (9137), — (Lady Anne) by Emperor (1014), — by Studley (628), — by Stirling (2705).

(24840) PRINCE OF THE GROVE,

Roan, calved February 3, 1865, bred by Mr. W. T. Crosbie, Ardfert Abbey, the property of Mr. Messitt; got by Castle Grove (19408), dam (Princess)

by Emperor (10198), g. d. (Duchess) by Albert 3rd (6725), gr. g. d. (Weé Pet) by Valentine (5540), — (Cherry) by Roderick (2554), — by Governor (1077), — by Son of Wellington (680).

(24841) PRINCE OF THE LIFFEY,

Red, calved August 26, 1865, bred by Mr. N. Barton, Straffan House ; got by Prince of Wales (18629), dam (Maid of the Liffey) by Master Goldsmidt (14926), g. d. (Liffey) by Volcano (15474), gr. g. d. (Young Lily) by Sir Ralph (15295), — (Lily 2nd) by Chieftain (11274), — Lily, bred by Col. Conolly of Castletown.

(24842) PRINCE OF THE NORTH,

Rich roan, calved April 2, 1866, bred by Mr. W. W. Slye, Beaumont Grange, the property of the Executors of Mr. J. Nutter, Church Fields ; got by Grand Duke of Lancaster (19883), dam (Princess Helena) by Royal Duke (16865), g. d. (Princess Charlotte) by Young Pompey (13480), gr. g. d. (Princess of Denmark) by Horatio (10335), — (Lily Dawson) by Essex Lad (8039), — by Stratton (5336), — by Spectator (2688), — by Sir Roger de Coverley (5187), — by Albion (1619), — by a son of Favourite (252).

(24843) PRINCE OF THE WHITE ROSES,

White, calved March 23, 1866, bred by Mr. J. Tweedie, Denchrie, the property of Dr. Mill, Thurso ; got by Prince of Warlabby (20593), dam (Roseleaf) by Le Moor (22090), g. d. (Rosebush) by Oxford (15035), gr. g. d. (Rosy Morn) by Redmond (11978), — (Rosamond) by Cotherstone (6903), — by Young Matchem (4425), — by Fairfax (1023), — by Son of Marske (418), — by Palmsun (7311), — by a Bull of Mr. Maynard's, — by a Son of Favourite.

(24844) PRINCE OF THORNDALE,

Roan, calved January 6, 1865, bred by Mr. Middleton, Cuttleslowe ; got by Thornhill Spencer (23072), dam (Merry Heart) by Earl Ducie (17767), g. d. (Merry Lass) by Sorcerer (13772), gr. g. d. (Merry Maid) by Vanity (10995), (Mirth) by Evander (6981), — by William (2840), — by Childers (1824), — by Richard (1376), — by Jupiter (342), — by Charles (127), — by Windsor (698), — by Chilton (136), — by Colonel (152).

(24845) PRINCE OF TOWNELEY,

Red, calved Sept. 21, 1866, bred by Messrs. T. Garne and Son, Broadmoor ; got by Duke of Towneley (21615), dam (Patience) by Royal Oak (16875), g. d. (Pink) by Marchmont (9367), gr. g. d. (Young Pye) by Young Consul (6893), — (Pye) by Newnham (2365), — by Satellite (1420), — by Jupiter (342), — by Sir Oliver (605), — by Trunnell (659), — by Favourite (252), — by Favourite (252), — by Dalton Duke (188), — by R. Alcock's Bull (19), — by Smith's Bull (608), — by Jolly's Bull (337).

(24846) PRINCE OF TYRCONNEL,

Red, calved May 11, 1866, bred by Mr. J. G. Wood, Castle Grove ; got by British Crown (21322), dam (Nota Bene) by King Arthur (13110), g. d. (Norma) by Druid (10140), gr. g. d. (Little Red Rose) by Petrarch (7329), —

(Florence) by Second Duke of York (5959), — by Raspberry (4875), — by Young Matchem (4422), — by Isaac (1129), — by Young Pilot (4702), — by Pilot (496), — by Julius Cæsar (1143).

(24847)

PRINCE OF WALES,

Roan, calved May 29, 1866, bred by Mr. J. Cochrane, Little Haddo; got by Prince Albert (18579), dam (Veronica) by The Baron (13833), g. d. (Virtue) by Plantagenet (11906), gr. g. d. (Verdant) by The Exchequer (9721), — (Prigg) by Young Holkar (7090), — by Billy (3151), — by Hunt's Son of Northern Light (1280), — by a Bull of Mr. Mason's, — by Blucher (3175), — by Lawnsleeves (365).

(24848)

PRINCE OF WALES,

Roan, calved January 12, 1865, bred by Mr. Cruickshank, Sittyton, the property of Mr. Hay, Ythsie; got by Sir James the Rose (15290), dam (Vernant) by Lord Sackville (13249), g. d. (Verdure) by Plantagenet (11906), gr. g. d. (Verdant) by The Exchequer (9721), — (Prigg) by Young Holkar (7090), — by Billy (3151), — by Hunt's Son of Northern Light (1280), — by a Bull of Mr. Mason's, — by Blucher (3175), — by Lawnsleeves (365).

(24849)

PRINCE OF WALES,

Roan, calved June 17, 1866, bred by Mr. R. Emmerson, jun., Over Dinsdale; got by Prince Arthur (22574), dam (Rose 7th) by Baron Barton (14123), g. d. (Rose 6th) by Baron Farnley (14129), gr. g. d. (Rose 2nd) by Young Chilton (11278), — (Rose) by Hart Warren (11560), — by Prince of Wales (9512), — by Belvedere (1706), — by Blucher (1725).

(24850)

PRINCE OF WALES,

Roan, calved February 14, 1864, bred by Mr. Jefferson, Harpham, the property of Mr. W. Graham, East Witton; got by Prince George (13510), dam (Mulberry Leaf) by Sylvan King (13819), g. d. (Myrtle Leaf) by The Sultan (13877), gr. g. d. (White Myrtle) by The Silky Laddie (10947), — (Myrtle) by Rouge (5012), — by Chance (3329), — by Burton (3250).

(24851)

PRINCE OF WALES,

White, calved March 18, 1866, bred by Mr. Unthank, Netherscales; got by Midsummer (22358), dam (Venus) by Benedict (7828), g. d. (Portia 5th) by Gavazzi (11508), gr. g. d. (Portia 4th) by Dusty Miller (9055), — (Portia) by Eden (3689), — by Cripple (1887), — by Young Rockingham (2549), — by Wellington (2824), — by Major (2255), — by Northumberland (464), — by Styford (103), — by Bolingbroke (86).

(24852)

PRINCE OF WHITTINGHAM,

Red roan, calved March 4, 1866, bred by Mr. A. J. Balfour, Whittingham; got by Prince Loth (22602), dam (Rose of May) by Sir James the Rose (15290), g. d. (Beatrice Mayflower) by Benedict (7828), gr. g. d. (Sprightly) by Young Hector (7074), — (Cowslip) by Young Hastings (3988), — by Wallace (5588), — by Ivanhoe (1130), — by Leopold (2199), — by Hector (2103), — by Sir Harry (5155), — by Surly (2715), — by Burrell's Bull (3248).

(24853) PRINCE OF WOTTON,

Roan, calved December 31, 1865, bred by Mr. W. O'Dogherty, Wotton Landrake, the property of Mr. G. Lucas, Leigh; got by Prince Henry (22591), dam (Vantage 3rd) by Poldrissick (22532), g. d. (Vantage) by Mistor (13343), gr. g. d. (Verbena) by Third Duke of Cambridge (5941), — (Venus) by Scaleby (6448), — by Smeatonion (5213), — by Don Quixote (987), — by Regent (1366), — by Young Comet (156), — by Jupiter (343), — by Grandson of Favourite (252), — by Barningham (56).

(24854) PRINCE PALATINE,

Red, calved February 13, 1866, bred by Mr. Housman, Lune Bank; got by Imperial Windsor (18086), dam (Imperial Wild Eyes) by Imperial Windsor (18086), g. d. (Wild Rose) by Duke of Buckingham (14428), gr. g. d. (Wild Eyes 27th) by Gainford 5th (12913), — (Wild Eyes 26th) by Second Cleveland Lad (3408), — by Short Tail (2621), — by Emperor (1975), — by Wonderful (700), — by Cleveland (145), — by Butterfly (104), — by Hollon's Bull (313), — by Mowbray's Bull (2342), — by Masterman's Bull (422), — descended from M. Dobinson's stock.

(24855) PRINCE PEARL 5TH,

Red, calved in June, 1865, bred by Mr. T. Hands, Canley; got by Viceroy (21019), dam (Miss Pearl) by Nottingham (15014), g. d. (Pearl) by White Comet (11041), gr. g. d. (Picotee) by Commodore (7913), — (Primrose) by Grandson of Regent (7412), — by Regent (7412), — by Young Wharfedale (9820), — by Son of Emperor (1014).

(24856) PRINCE PLAUSIBLE,

Red and white, calved December 23, 1859, bred by Mr. J. Outhwaite, Bainesse; got by Crown Prince (10087), dam (Lupin) by The Silky Laddie (10947), g. d. (Leaf) by Rouge (5012), gr. g. d. (Tulip) by Chance (3329), — (Leaf) by Burton (3250).

(24857) PRINCE REGENT,

Red roan, calved January 28, 1863, bred by Mr. Lamb, Hay Carr House, the property of Mr. T. Huntingdon, Old Holly; got by Regent (20658), dam (Morning Star) by Constantine (14318), g. d. (Rose of Ellell) by Prince of Wales (4833), gr. g. d. (Blanche) by Hector (16250), — (Lavinia 2nd) by Prince Ernest (4818), — by Sir William (2640), — by Young Rockingham (2549), — by Wellington (2824), — by Northumberland (464), — by Styford (103), — by Lane Bull (358), — by Bolingbroke (86).

(24858) PRINCE ROSANTHUS,

Red and white, calved January 30, 1866, bred by Mr. Burgess, Edenham; got by Prince Rupert (20604), dam (Rosewater) by Snowdrop (20861), g. d. (Rosebud) by Trajan (10970), gr. g. d. (Rose) by Romulus (15184), — (Lady Grace) by Sultan (5346), — by Aid-de-Camp (722), — by Emperor (1014), — by Major (397), — by Major (397).

(24859) PRINCE ROYAL,

Roan, calved January 25, 1866, bred by Mr. C. Bayes, Kettering; got by Royal Duke (22776), dam (Rosa) by Francisco (12893), g. d. (Rosaline) by

Santiago (12047), gr. g. d. (Juliét) by Fairfax Royal (6987), — (Miranda) by Bellerophon (3119), — by Sillery (5131), — by Champagne (3317), — by Favourite (256), — by Gibson's Samson.

(24860)

PRINCE RUFUS,

Red and a little white, calved July 7, 1865, bred by Mr. N. Milne, Faldon-side; got by Rufus (22811), dam (Volsen Princess) by Volsen (21045), g. d. (Ettrick Princess) by Ettrick (14518), gr. g. d. (Red and White Princess) by Sam Glen (10780), — (Twin Princess) by Willie (9835), — by Bachelor (1666), — by Snowball (2647), — by St. Albans (2584), — by Lawnsleeves (365), — bred by Messrs. James of Stamford.

(24861)

PRINCE SATZUMA,

Red and white, calved October 15, 1866, bred by Mr. H. Salt, Methley Park; got by Knight of the Garter (22063), dam (Dora's Empress) by Emperor Napoleon (14509), g. d. (Dora) by Omer Pacha (13410), gr. g. d. (Hopeful) by Fair Eclipse (11456), — (Hope) by Fitz-Leonard (7010), — by Adjutant (2924), — by Ambo (1636), — by Rockingham (2550), — by Pioneer (1321), — by Candour (107), — by Ketton (346), — by Expectation (247), — by Magnum Bonum (2882), — by H. Chapman's Bull, — by R. Grimston's Bull (282), — by Son of Dalton Duke (188).

(24862)

PRINCE'S PLUME,

Rich roan, calved in April, 1865, bred by Mr. J. M. Grundy, Drayton; got by Prince of Warlabby (20592), dam (Grace) by Baron (17354), g. d. (Grisi) by Lord Elmley (20171), gr. g. d. (Guest) by Monk (13353), — (Gutteridge) by Duke of Sutherland (11390), — by Othello (10587).

(24863)

PRINCE TECK,

Red and white, calved June 1, 1866, bred by Viscount Strathallan, Strathallan Castle; got by Earl of Strathearn (21658), dam (Princely) by Warrior (23178), g. d. (Princess of Cambridge) by Duke of Cambridge (12742), gr. g. d. (Chemisette) by Earl of Dublin (10178), — (Smicket) by Grey Friar (9172), — by Allan-a-Dale (7778), — by Little John (4232), — by Marcellus (2260), — by Caliph (1774), — by Swing (2721), — by Argus (750), — by Defender (194), — by Petrarch (488), — by Own Brother to R. Colling's White Heifer, — by Butterfly (104), — by Globe (278).

(24864)

PRINCE TECK,

Roan, calved May 20, 1866, bred Mr. J. Fawcett, Scaleby Castle; got by Fourteenth Duke of Oxford (21605), dam (Careless 4th) by D'Israeli (10125), g. d. (Careless 3rd) by Morton (14963), gr. g. d. (Careless 2nd) by Titian (5485), — (Artless 2nd) by Smeaton (5212), — by Champion (3319), — by Emperor (1010), — by Alison's Grey Bull (26).

(24865)

PRINCE TECK,

White, calved May 13, 1866, bred by Mr. J. Upson, Rivenhall, the property of Mr. J. Piggot, Beckingham Hall; got by Nobility (22415), dam (Proserpine) by Brilliant (14195), g. d. (Princess Alice) by Filbert (11473), gr. g. d. (Manganese) by Brampton (8900), — (Metal) by Lord Warden (7167), —

by Orontes (4623), — by Guardian (3947); — by Mercury (2301), — by Monarch (2324), — by St. Albans (2584), — by Jupiter (342), — by Sir Oliver (605), — by Trunnell (659), — by Favourite (252), — by Favourite (252), — by Dalton Duke (188), — by R. Alcock's Bull (19), — by J. Smith's Bull (608), — by Jolly's Bull (337).

(24866) PRINCE UTHER,

Roan, calved March 14, 1866, bred by Mr. J. Logan, Maindee House, the property of Mr. J. Whittington, Downside College; got by Prince of the Empire (20578), dam (Ladybird) by Sir Thomas (13749), g. d. (Charity) by Lord George (10439), gr. g. d. (Familiar) by Fitz-Leonard (7010), — (Isabella) by Velocipede (5552), — by Young Matchem (2282), — by Jack Tar (1133), — by Pilot (496), — by Young Albion (15).

(24867) PRINCE VORTIMER,

Red and white, calved February 13, 1866, bred by Mr. J. Logan, Maindee House, the property of Mr. Lawrence, Kenys; got by Prince of the Empire (20578), dam (Lady Bountiful) by Sir James the Rose (15290), g. d. (Bonna Fortuna) by Lord Marquis (10459), gr. g. d. (Fanchette) by Austerlitz (3063), — (Fair Sovereign) by Sir Thomas Fairfax (5196), — by Young Colling (1843), — by Young Remus (2523), — by Remus (550), — by Greathead's Grey Bull (3936), — by Ellerton's Roan Bull (3708).

(24868) PRINCE WILLIAM,

White, calved September 19, 1865, bred by Her Majesty The Queen; got by Prince of Saxe Coburgh (20576), dam (Norna) by Fitz-Clarence (14552), g. d. (Narcissus) by Third Duke of York (10166), gr. g. d. (Norna) by Duke of Richmond (7996), — (Nox) by Newton (2367), — by Moses (7257), — bred by Mr. Hewgill, — Kitchen's Old Cow, from the stock of Messrs. C. & R. Colling's.

(24869) PRIVATE COLLINGS,

Red and white, calved April 2, 1865, bred by Mr. R. Searson, Cranmore Lodge, the property of Mr. Barrett, Thorney Fen; got by Colonel Collings (17587), dam (Prioress) by Sir Simon (18867), g. d. (Priscilla) by Earl Stauhope (5966), gr. g. d. (Perpetua) by Master Charley (7215), — (Daffodil) by Plenipo (4724), — by Alamode (725), — by Childers (1824), — by Wellington (5619), — by Panton Major (6274), — by Waddingworth (668).

(24870) PRIZEMAN,

Red and white, calved in July, 1864, bred by Mr. J. Lynn, Stroxtan; got by Waverley 4th (21084), dam (Pride) by Great Comet (16192), g. d. (Pomp) by Sir John (12084), gr. g. d. (Priscilla) by The Bonus (10922), — (Pearl) by Hercules (7077), — by Richmond (4947), — by Belvoir (1708), — by Sir Roger de Coverley (5187), — by Albion (1624), — by Son of Favourite (252).

(24871) PRODIGAL,

Roan, calved December 15, 1866, bred by Viscount Hill, Hawkstone; got by Young Prince (20524), dam (Hyssop) by Precursor (16706), g. d. (Honesty)

by Hetman (14702), gr. g. d. (Chloe) by Columbus (12616), — (Ondine) by Earl of Durham 2nd (9060), — by Raree Show (4874), — by Premier (2449), — by Albion (731), — by Sirius (598), — by Wellington (679), — by Sultan (631), — by Punch (531), — by Ladykirk (355).

(24872) PROFESSOR,

Roan, calved in January, 1865, bred by Messrs. Browell, Apperley, the property of Mr. W. Tod, Elphinstone Tower; got by Professor Miller (18649), dam (Rosebud 2nd) by Tom Boy (9749), g. d. (Rosebud) by Exmouth (6983), gr. g. d. by Captain (6830), — by Sir Harry Liddell (5157), — by Lord Prudhoe (8251), — by Sir Harry (5155), — by Hollon's Bull (313).

(24873) PROLIFIC,

Red, calved March 28, 1866, bred by Mr. H. Webb, Streetley Hall; got by Sir Charles (22892), dam (May Flower) by Lord of the North (11743), g. d. (Lady Sixtus) by Paris (7314), gr. g. d. (Countess) by Vanguard (5545), — (Dodona) by Alabaster (1616), — by Dr. Syntax (220), — by Charles (127), — by Henry (301), — by Favourite (252), — by White Bull (421), — by Bolingbroke (86), — by Foljambe (263), — by Hubback (319), — bred by Mr. Maynard.

(24874) PROOF POSITIVE,

Red, calved January 2, 1865, bred by Mr. R. Searson, Cranmore Lodge, the property of Mr. Elston, Thorney Fen; got by Birthday (19313), dam (Pristine) by Uxbridge (13950), g. d. (Priscilla) by Earl Stanhope (5966), gr. g. d. (Perpetua) by Master Charley (7215), — (Daffodil) by Plenipo (4724), — by Alamode (725), — by Childers (1824), — by Wellington (5619), — by Panton Major (6274), — by Waddingworth (668).

(24875) PROSPECT,

Roan, calved August 12, 1864, bred by Earl Fitzwilliam, Coollattin Park, the property of Mr. H. Sheppard, Oatlands; got by Earl of Hardwicke 2nd (19667), dam (Prism) by Sir Charles Napier (13708), g. d. (Pandora) by Baron of Ashby (19282), gr. g. d. (Pansy) by Volcano (21044), — (Phipps) by Municipal Bill (2344), — by Bonaparte (19327), — bought of Mr. De Renzi, and descended from the stock of Mr. R. Holmes.

(24876) PROTEUS,

Red and white, calved May 29, 1866, bred by Mr. R. Jefferson, Preston Hows, the property of Mr. T. Mann, Crookhurst; got by Sir Roger (16991), dam (Satin Slipper) by Welcome Guest (15497), g. d. (Silk Stockings) by Union Jack (8726), gr. g. d. (St. Bega) by Lindsey (10423), — Bolton.

(24877) PROTEUS,

Roan, calved February 5, 1864, bred by Mr. J. R. S. Wallis, Drishane Castle, the property of the Hon. J. Massy, Milford House; got by Lord Clyde (18219), dam (Sylvia) by Royal Oak (16873), g. d. (Sultana) by Nabob (11834), gr. g. d. (Imperial Cherry) by Emperor (6973), — (Cherry

Ripe) by Sir Walter (2639), — by Young Waterloo (8757), — by Waterloo (2816), — by Waterloo (2816), — by Kitt (2179), — by Kitt (2179), — by Page's Bull (6269), — by Middleton's Bull (438).

(24878)

PROVOST,

White, calved June 17, 1864, bred by the Marquis of Exeter, Burghley Park, the property of Mr. C. Barnett, Stratton Park; got by Fourth Duke of Thorndale (17750), dam (Monitress) by Ozier (10588), g. d. (Governess) by Miracle 2nd (2322), gr. g. d. (Regina) by Woodville (2856), — (Archduchess) by Christmas (3380), — by Atlas (42), — by Windsor (698), — by Windsor (698).

(24879)

PROVOST,

Red, calved Feb. 12, 1864, bred by Mr. S. Campbell, Kinaller, the property of Mr. G. Marr, Cairnbrogie; got by Diphong (17681), dam (Thalia) by Earl of Aberdeen (12800), g. d. (Myrtle) by Balmoral (9920), gr. g. d. (Fortune Teller) by Dannecker (7949), — (Enchantress) by Ury (17157), — by Heriot (4017), — by Grey Diomed (2076), — by Juniper (1144).

(24880)

PROVOST,

Roan, calved January 28, 1863, bred by Mr. Lamb, Hay Carr House, the property of Mr. Maugerison, Clifton Hill; got by Crown Duke (17643), dam (Leonora) by Len (14788), g. d. (Bracelet) by Buckingham 2nd (12509), gr. g. d. (Rachel) by Bernardo (8885), — (Miss Lonsdale) by Lonsdale (9305), — by Buckingham (3239), — by Raspberry (4875), — by Studley Royal (5342).

(24881)

PUMPKIN,

Light roan, calved Feb. 12, 1866, bred by Mr. E. Lythall, Radford Hall; got by Lord of the Isles (20206), dam (Pandora) by General Sale (8099), g. d. (Penelope) by Anthony (1640), gr. g. d. (Pet) by Anthony (1640), — (Poverty) by Edgecott (1953), — by Audley (3055), — by Son of Merlin (6522).

(24882)

PUREFOY,

Roan, calved October 27, 1862, bred by Sir H. W. Des Vœux, Bart., Drakelow Hall; got by Nomad (18459), dam (Purity 3rd) by Lord George (10439), g. d. (Purity 2nd) by Shamrock (7488), gr. g. d. (Purity 1st) by Post Captain (4738), — (Purity) by Monarch, — by Hercules (4013), — by Barmpton (54).

(24883)

QUARTER MASTER,

Rich roan, calved March 25, 1866, bred by Mr. W. Caless, Bodicote House, the property of Mr. R. Hall, Barford; got by Huntsman (21963), dam (Queen Anne) by Bodicote (14175), g. d. (Hero) by Son of The Baronet (17018), gr. g. d. (Haidee) by Ury (5536), — (Harriet) by Noble (4578), — by Invalid (4076), — by Satellite (1420), — by Cato (119), — by Jupiter (342), — by George (273), — by Chilton (136), — by Irishman (329), — by B. (45).

(24884)

QUEEN'S ADVOCATE,

Red and white, calved October 27, 1865, bred by Mr. A. Cruickshank, Sittyton, the property of Mr. W. Chalmers, Old What; got by Vice President (23126), dam (Velvet) by Champion of England (17526), g. d. (Queen's Anniversary) by Master Butterfly 2nd (14918), gr. g. d. (Maydew) by Matadore (11800), — (Fidelity) by Prince Edward Fairfax (9506), — by Premier (6308), — by Alamode (725), — by Slater (2643), — by Slater (2643), — by Son of Phenomenon (1318).

(24885)

QUEENSBERRY,

White, calved February 10, 1866, bred by Mr. T. Marshall, Howes; got by Mr. Banting (22366), dam (Moss Rose) by Knight Errant (18154), g. d. (Flora 2nd) by Earl of Derby (12810), gr. g. d. (Moss Rose) by Prince Edward (6334), — (Flora) by Traveller (6617), — by Charles (3343), — by Commodore (5874), — by Cupid (5900), — by Parson (1306), — by St. John (572), — by Pope (514), — by Chilton (136).

(24886)

QUIXOTE,

Red and white, calved April 1, 1866, bred by Mr. J. Lynn, Stroxtan, the property of Mr. E. Baker, Aswarby; got by Waverley 4th (21084), dam (Queen of Hearts) by May Duke (13320), g. d. (Queen Bess) by Third Duke of Oxford (9047), gr. g. d. (Queen Anne) by Freeman (10244), — (Queen of Beauty) by Hanlet (8128), — by Short Tail (2621), — by Emperor (1974), — by Young Lancaster (361), — by St. Albans (2584), — by Lawnsleeves (365), — bred by Messrs. James of Stamford.

(24887)

RAILWAY KING,

Roan, calved December 20, 1866, bred by Mr. Burgess, Edenham; got by Prince Rupert (20604), dam (Railway 4th) by MacArthur (20251), g. d. (Railway 2nd) by Rampion (16784), gr. g. d. (Railway) by South Star (7538), — (Verbena) by Van Amburgh (5543), — by Plenipo (4724), — by Young Matchem (4425), — by Sir Thomas (2636), — by Marske (418), — by Comet (155), — by Tom (652), — by Favourite (1033), — by Hutton's Bull (323), — by Barningham (56).

(24888)

RAILWAY PRINCE,

Roan, calved September 27, 1866, bred by Mr. Burgess, Edenham; got by Prince Rupert (20604), dam (Railway 3rd) by Captain Lawrence (17503), g. d. (Railway 2nd) by Rampion (16784), gr. g. d. (Railway) by South Star (7538), — (Verbena) by Van Amburgh (5543), — by Plenipo (4724), — by Young Matchem (4425), — by Sir Thomas (2636), — by Marske (418), — by Comet (155), — by Tom (652), — by Favourite (1033), — by Hutton's Bull (323), — by Barningham (56).

(24889)

RAJAH,

Roan, calved March 16, 1866, bred by Col. Leslie, M.P., Glasslough; got by Ravenspur (20628), dam (Empress of the East) by Sir Roger (16991), g. d. (Empress of Hindostane) by Duke of Kent (14400), gr. g. d. (British

Empress) by Prince George (13510), — (British Queen) by British Boy (11206), — by Fitz-Leonard (7010), — by Young Rufus (13649), — by Constitution (12634), — by Young Comet (1853), — descended from Jolly's Bull (4115).

(24890) **RAMBLING BOY,**

Rich roan, calved in April, 1865, bred by Mr. J. Angus, Bearl; got by Lord Albert (20143), dam by Knight of Windsor (16349), g. d. (Rose) by Benedict (7828), gr. g. d. (Lady) by Brilliant (7857), — by Young Hector (7074), — by Wallace (5588), — descended from C. Colling's Son of Hubback (319).

(24891) **RANGER,**

Roan, calved in March, 1865, bred by Mr. R. Stratton, Walls Court, the property of Mr. J. Stratton; got by Retriever (24943), dam (Lady Cleveland) by Young Windsor (17241), g. d. (Duchess of Lancaster) by Duke of Cleveland (15925), gr. g. d. by Lord of the Manor (8249).

(24892) **RAPID,**

Red and white, calved June 4, 1865, bred by the Earl of Radnor, Coleshill, the property of Mr. E. Parsons, Wootton Fields; got by Fairleigh (19714), dam (Remembrance) by Wolfsbane (15518), g. d. (Rhoda) by Rodolph (9569), gr. g. d. (Amelia) by Beckingham (6772), — (Georgiana) by Jenner (4095), — by Son of Ormsby (4621).

(24893) **RATAN,**

Roan, calved November 17, 1865, bred by Sir H. W. Des Vœux, Bart., Drakelowe Hall; got by Freddy (19780), dam (Lappet) by Damon (15850), g. d. (Bobbinet) by Vatican (12261), gr. g. d. (Lady Milly) by Laudable (9282), — (Millet) by Milton (7238), — by Sir Thomas Fairfax (5196), — by Stillington (5327), — by Young Rockingham (2547), — by Driver (1928), — by Richard (1376).

(24894) **RATCHEUGH,**

Roan, calved November 12, 1864, bred by the Duke of Northumberland, Alnwick Castle; got by President (20510), dam (Kate) by Melsonby (18380), g. d. (Nancy) by George 3rd (16147), gr. g. d. (Grace) by Phoenix (10608), — (Magpie) by Barton (8871), — by Roan John (4955), — by General Chasse (3874).

(24895) **RATER,**

White, calved March 28, 1866, bred by Sir H. W. Des Vœux, Bart., Drake-lowe Hall; got by Royal Master Butterfly (22789), dam (Zeal 9th) by Lenton Favourite (14789), g. d. (Zeal 6th) by Lancaster Comet (11663), gr. g. d. (Zeal 4th) by the Queen's Roan (7389), — (Zeal) by Roman (2561), — by Mercury (2301), — by Monarch (2324), — by St. Albans (2584), — by Jupiter (342), — by Sir Oliver (605), — by Trummell (659), — by Favourite (252), — by Favourite (252), — by Dalton Duke (188), — by R. Alcock's Bull (19), — by Smith's Bull (608), — by Jolly's Bull (337).

(24896) RATTLESNAKE,

Roan, calved November 11, 1864, bred by Mr. Butler, Badminton, the property of Mr. Simmonds, Mynde Park; got by Brian Boru (17440), dam (Rhodope) by Butes (12517), g. d. (Rosea) by Actæon (14059), gr. g. d. (Rosalie) by Second Comet (5101), — (Rosamond) by Velocipede (5552), — by Burley (1766), — by Sir Alexander (591), — by Marske (418), — descended from the stock of Mr. Maynard of Eryholme.

(24897) RAVEN,

White, calved May 26, 1866, bred by Col. Leslie, M.P., Glasslough; got by Ravenspur (20628), dam (Douglas Beatrice) by Gold Dust (11536), g. d. (Beatrice) by Benedict (7828), gr. g. d. (Countess) by Brilliant (7851), — (Cowslip) by Young Hastings (3988), — by Wallace (5588), — by Ivanhoe (1130), — by Leopold (2199), — by Hector (2103), — by Sir Harry (5155), — by Surly (2715), — by Burrell's Bull (3248).

(24898) YOUNG RAVENSPUR,

Red, calved September 8, 1864, bred by Mr. Chirside, Newham; got by Ravenspur (20628), dam (Queen of the Georgians) by Prince George (13510), g. d. (Arthur's Princess) by King Arthur (13110), gr. g. d. (Red Ringlet) by Royal Buck (10750), — (Red Rosette) by Highflyer (11576).

(24899) RAVENSWOOD,

Red and white, calved February 24, 1865, bred by Mr. C. Lyall, Old Montrose, the property of Mr. J. Collier, Panlathy; got by Little Go (18200), dam (Ruby) by Prince Ernest (18596), g. d. (Rosemary 9th) by Speculator (13775), gr. g. d. (Rosemary 2nd) by The Hero (10934), — (Rosemary) by Paragon (8378), — by Ganthorpe (2049), — by Midas (7236), — by Grazier (1085).

(24900) READY MONEY,

Red, calved October 7, 1866, bred by Mr. J. W. Palethorpe, Harlaxton; got by Young Honeycomb (19969), dam by Great Comet (16192), g. d. by Alma (12387), gr. g. d. by The Prince (12214), — by The Bonus (10922), — by a Bull of Mr. Wilkinson's of Lenton.

(24901) REAR ADMIRAL,

Red, calved March 19, 1866, bred by Mr. W. Chalmers, Old What; got by Lord Cobham (22141), dam (Roan Laurel) by Invincible (24191), g. d. (Laurel) by King of Sardinia (16338), gr. g. d. (White) by Son of Governor (7044), — (Nelly) by Young Ury (10984), — by Governor (7044).

(24902) REAR GUARD,

Roan, calved May 31, 1866, bred by Mr. Middleton, Cutteslowe, the property of Mr. Seroggs; got by Wicked Duke (25445), dam (Rosette) by Duke Valorous (15951), g. d. (Rosebud) by Prime Minister (13487), gr. g. d. (Cutteslowe Rose) by John (10356), — (Mirth) by Evander (6981), — by William (2840), — by Childers (1824), — by Richard (1376), — by Jupiter (342), — by Charles (127), — by Windsor (698), — by Chilton (136), — by Colonel (132).

(24903)

RECORDER,

Red, calved March 27, 1866, bred by Mr. W. Hewer, Sevenhampton, the property of Mr. W. Pedley, Highworth; got by Lord Lennox (20189), dam (Rose of Lucerne) by Viscount Killerby (19081), g. d. (Rosanna) by Kaled (13103), gr. g. d. (Rose) by Midsummer (8314), — (Rosebud) by Norval (9450), — by Rob Roy (7434), — by Fairfax 2nd (8050).

(24904)

RED BULL,

Red, calved June 30, 1865, bred by Mr. J. Barcroft, Kilbogget; got by Royal Duke (20727), dam (Mysie 19th) by Cherry Duke 2nd (14265), g. d. (Mysie 7th) by Young Grand Duke (12964), gr. g. d. (Mysie) by Kelly 2nd (9265), — (Molly) by The Pacha (7612), — by Mahomed (6170), — by Sillery (5131), — by Carleton (843), — by Diamond (205), — by Diamond (205).

(24905)

RED BUTTERFLY,

Red, calved March 25, 1865, bred by Mr. R. Coulson, Coastley, the property of Mr. W. Tweedle, Dunstan Bank; got by Royal Butterfly 6th (20724), dam (Twin) by Ivanhoe (14735), g. d. (Old Jenny) by Wentworth (11034), gr. g. d. by Anick (12399), — by Speculation (8621), — by Son of Miracle (2320).

(24906)

RED CAP,

Red and white, calved March 22, 1866, bred by Mr. R. Brown, Sandyflat, the property of Mr. G. C. Dewhurst, Beechwood; got by Prince of Hindostane (22615), dam (Marmalade) by Dickie (21542), g. d. (Maryhill) by Hiawatha (14705), gr. g. d. (Nell 17th) by Blencow (11182), — (Nell 16th) by Phœnix (11896), — by Sobraon (9672), — by Prince Augustus (20537), — by Septimus (6458), — by Reformer (2507), — by Borderer (3191), — by Son of Chilton (136), — by Northern Light (1280), — by Tweedside, — Old Lanton.

(24907)

RED CROSS KNIGHT,

Red, calved July 23, 1866, bred by Mr. W. W. Champion, Calcot; got by His Majesty (19965), dam (Valentine) by His Highness (14708), g. d. (Venus) by Humphrey Clinker (13055), gr. g. d. (Vestal) by The Red Duke (8694), — (Virginia) by Hero of the West (8150), — by Lottery (4280), — by Lottery (4280), — by Phœnix (6290).

(24908)

RED DUKE,

Red, calved July 14, 1865, bred by Mr. W. Everitt, Boothby Graffoe, the property of Mr. Pilley, Sudbrooke; got by Red Knight (16809), dam (Lobelia) by Sir Edmund Lyons (13725), g. d. by Burgomaster (12513), gr. g. d. by Day Star (10106), — by Royal Oak (6419).

(24909)

RED DUKE,

Red, calved October 26, 1863, bred by Mr. Hegan, Dawpool; got by Grand Duke 4th (19874), dam (Red Berry) by Archduke 2nd (15588), g. d. (Red Blossom) by Sixth Duke of Oxford (12765), gr. g. d. (Red Rose 3rd) by The

Baronet (10918), — (Red Rose) by Prince Albert (4801), — by Chancellor (1809), — by Umpire (5530), — by Northern Light (4586), — by Young Alfred (2993), — by Lemon Horns (2196), — by Witham's Bull (5670).

(24910) RED DUKE,

Red, calved May 17, 1866, bred by Mr. T. Walker, Berkeswell Hall ; got by Grand Duke 9th (19879), dam (Princess Royal 2nd) by Bridegroom (19341), g. d. (Princess Royal) by Guy Faux (12980), gr. g. d. (Princess of Denmark) by Horatio (10335), — (Lily Dawson) by Essex Lad (8039), — by Stratton (5336), — by Spectator (2688), — by Sir Roger de Coverley (5187), — by Albion (1619), — by Son of Favourite (252).

(24911) RED EARL,

Red, calved August 30, 1865, bred by Mr. C. W. Nidd, Creton, the property of Mr. J. Cross, Hodsock ; got by Rufus (22817), dam by Curling (21517), g. d. by Velvet (23118), gr. g. d. by Crimson (21504), — by Scarlet (5094), — by Hand's Red Bull (3967), — by Turnell's Red Bull (1536).

(24912) RED ERRANT,

Red, calved January 29, 1865, bred by Mr. J. Wood, Stanwick Park ; got by Knight Errant (18154), dam (Chloe) by Cardigan (12556), g. d. (Clara) by Noble (4578), gr. g. d. (Carnation) by Newton (2367), — (Cowslip) by Young Magog (2247), — by Margrave (2263), — by Sir Charles (593), — by Sir Dimple (594), — by St. Albans (2584), — by Layton (366), — by Charge's Grey Bull (872), — by J. Brown's Red Bull (97).

(24913) RED FRIAR,

Red, calved October 26, 1864, bred by Messrs. A. and A. Mitchell, Alloa, the property of Mr. J. Turnbull, Burnfoot ; got by New Fruit (22409), dam (Mistletoe) by Welcome Guest (15497), g. d. (Miss Myrtle) by Grand Turk (12969), gr. g. d. (Olive Branch) by Concord (11302), — by Sir Launcelot (5166), — by Orville (4625), — by Tomboy (2765), — by Vesper (1547).

(24914) RED GRANITE,

Red, calved June 25, 1866, bred by Mr. R. S. Bruere, Braithwaite Hall, the property of Mr. T. Bracewell, Clitheroe ; got by The Sutler (23061), dam (Garnet) by King Arthur (13110), g. d. (Georgiana) by The Silky Laddie (10947), gr. g. d. (Rosy) by Leonardo (7137), — (Pansy) by Musician (6234), — by Priam (2452).

(24915) RED JACKET,

Red, calved March 17, 1865, bred by Mr. T. Mortin, Millbrook ; got by Third Grand Duke of Oxford (19885), dam (Mother Red Cap) by Cock of the Walk (15782), g. d. (Zenith) by Prince George (13510), gr. g. d. (Zenobia 2nd) by Belleville (6778), — (Zenobia) by Ernest (3735), — by Marton (4408), — by Uptaker (5534), — by Wonderful (700), — by Mars (412), — by Trunnell (659), — by George (273), — by Dash (191).

(24916) RED KNIGHT,

Red, calved April 1, 1865, bred by Messrs. Atkinson, Peepy, the property of Mr. J. Wilson, Cunledge ; got by Knight of the Grand Cross (22064),

dam (Diadem of Bywell) by Richard Cœur de Lion (13590), g. d. (Delia) by Payment (11891), gr. g. d. (Desdemona) by Leopold (4216), — (Dahlia) by Eden (3689), — by Captain (3273), — by Bachelor (1666), — by Snowball (2647), — by St. Albans (2584), — by Lawnsleeves (365), — bred by Messrs. James of Stamford.

(24917) RED KNIGHT,

Red, calved December 30, 1865, bred by Mr. G. E. Frere, Roydon Hall, the property of Mr. Hastings, Bintry; got by Tally Ho (20927), dam (Duchess of Glo'ster 7th) by Earl of Hardwicke (14476), g. d. (Duchess of Glo'ster 4th) by Young Duke of Cambridge (14433), gr. g. d. (Bodice) by Usurer (9763), — (Bessy) by Helicon (2107), — by Sir Thomas (2636), — by Eucharter (244), — by Major (397), — by Charge's Grey Bull (872), — by Favourite (252), — by the Studley White Bull (627).

(24918) RED KNIGHT,

Red, calved March 26, 1864, bred by Mr. J. Mackenzie, Barnhill; got by Richard Booth (18699), dam (Martha) by Knight of the Border (18161), g. d. (Emily) by Legatee (14786), gr. g. d. (Cherry) by Red Baron (22689), — a descendant of Playfellow (6297).

(24919) * RED LUGGS,

White, red ears, calved January 20, 1850, bred by Mr. C. Bruce, Broadland; got by Orbliston (24691), dam (Jenny Lind) by Jacob (6101), g. d. a well-bred Cow of Mr. Lewis Crombie's, bought at a sale in England.

(24920) * RED ORBLISTON,

Red, calved April 8, 1843, bred by Mr. J. Geddes, Orbliston; got by Son of Borderer (3191), dam (Nelly) by Son of Jerome (2158), g. d. bred from the stock of Mr. Hunt of Thornington and Mr. Smith of Shedlaw.

(24921) RED PRINCE,

Red, calved April 18, 1866, bred by Mr. E. Avery, Bentley Heath; got by Prince Christian (22582), dam (Princess) by Benicia Boy (17405), g. d. (Eugenie 2nd) by Guy Faux (12980), gr. g. d. (Eugenie 1st) by Victor (13952), — (Gold) by Antonio (7791), — by Hector (9200), — by Nelson (4547), — by Barrister (1689), — by Spectre (2689), — by Macgregor (2235), — by Star (2699), — by Boughton (90).

(24922) RED PRINCE,

Red, calved January 29, 1866, bred by Mr. J. Tweedie, Denchrie; got by Prince of Warlaby (20593), dam (Beatrice Mayflower) by Benedict (7828), g. d. (Sprightly) by Young Hector (7074), gr. g. d. (Cowslip) by Young Hastings (3988), — by Wallace (5588), — by Ivanhoe (1130), — by Leopold (2199), — by Hector (2103), — by Sir Harry (5155), — by Surly (2715), — by Burrell's Bull (3248).

(24923) RED ROVER,

Red, calved June 2, 1863, bred by Mr. Barnes, Westland, the property of Mr. Reynell, Killynon; got by The Druid (18981), dam (Sweetbrier) by Nimrod (13388), g. d. (Charlotte) by Selim (6454), gr. g. d. (Rebecca) by

Rex (6385), — (Fair Maid of Athens) by Sir Thomas Fairfax (5196), — by Ambo (1636), — by Memnon (2295), — by Pilot (496), — by Aganemnon (9), — by Burrell's Bull of Burdon.

(24924) **RED ROVER,**

Red, calved February 6, 1866, bred by Mr. W. S. Conwy, Bodrhyddan; got by New York (22412), dam (Sarah 2nd) by Marmaduke (14897), g. d. (Sarah) by Frederick (11489), gr. g. d. (Sally) by Buccaneer (11218), — (Selina) by Royal (9581), — by Bellerophon (3119), — by Eclipse (1949), — by Reformer (4917), — by Dishley Ketton (982), — by Major (398), — by Cossack (925).

(24925) **RED ROVER,**

Red, calved June 26, 1866, bred by Mr. Thornton, Stapleton; got by British Lord (23464), dam (Rosemary 4th) by Daisy Bull 2nd (14364), g. d. (Rosemary) by Constable (12633), gr. g. d. (Rosewood) by Ravensworth (10681), — (Woodbine) by Postmaster (9487), — by Ranunculus (2479), — by William (2840), — by Firby (1040), — by Rodney (1392), — by Tyrant (1537).

(24926) **RED WINDSOR,**

Red, calved March 4, 1864, bred by Mr. W. H. Hewett, Norton Court; got by Windsor Castle (21118), dam (Matchless 8th) by Buckingham (15700), g. d. (Matchless 4th) by Hickory (14706), gr. g. d. (Moss Rose) by Phoenix (6290).

(24927) **RED WINDSOR,**

Red, calved February 7, 1866, bred by Mr. A. Stables, Kirkbank, the property of Mr. T. Johnson, Stillington; got by Windsor 2nd (23226), dam (Lady Alice) by Warlaby (21063), g. d. (Lady Annette) by King Arthur (13110), gr. g. d. (Lady Annetta) by Consolation (14316), — (Lady Annabella) by Whittington (12299), — by Noble (4578), — by Newton (2367), — by Emperor (3716), — by Satellite (1420), — by Cato (119), — by Jupiter (342), — by George (273), — by Chilton (136), — by Irishman (329), — by B. (45).

(24928) **REFINER,**

Roan, calved December 16, 1866, bred by Messrs. Atkinson, Peepy; got by Killerby Lad (20052), dam (Red Gem) by Prince Patrick (16760), g. d. (Ruby 6th) by General Havelock (16108), gr. g. d. (Ruby) by Duke (9032), — (Gem) by Harlsonio (6055), — by Planet (4718), — by Sol (2655), — by Harlsey (2091), — by Regent (2514), — by St. Albans (2584), — by North Star (459).

(24929) **REFINER,**

White, calved May 5, 1865, bred by Mr. J. Beswick, Raby Cote, the property of Mr. J. Graham, Whitrigg; got by Alfred Fitz-Clarence (19215), dam (Wild Eyes 2nd) by General Havelock (16118), g. d. (Wild Eyes) by Sir James (13738), gr. g. d. (Esther) by Lorenzo (4272), — by Chorister (3378).

(24930) REFORMER,

Roan, calved April 30, 1865, bred by the Duke of Devonshire, Holker Hall; got by Lord Oxford (20214), dam (Blanche 2nd) by Tenth Duke of Oxford (17739), g. d. (Sylph) by Gloucester (14619), gr. g. d. (Sylvia) by Childers (10052), — (Constance) by Selim (6454), — by Rex (6385), — by Norfolk (2377), — by Belvedere (1706), — by Belvedere (1706), — by Lancaster (360), — by Petrarch (488), — by Major (397), — by Chapman's Son of Punch (122), — by Dickson's Grandson of Punch (213), — by Check's (132), — by R. Grimston's Bull (282), — by J. Coates's Bull (148).

(24931) REFORMER,

Red, calved November 2, 1863, bred by Sir W. Lawson, Bart., Brayton, the property of Mr. Littleton, Arkleby Hall; got by Dundee (19656), dam (Benson 5th) by Captain Hardinge (14232), g. d. (Benson 3rd) by Ewan Gwynne (14521), gr. g. d. (Benson) by Son of Wallace (5586), — (Old Benson) by Western Comet (689).

(24932) REGENT,

Roan, calved August 2, 1866, bred by Messrs. Atkinson, Peepy; got by Royal Prince (22799), dam (Minette) by Havelock (16237), g. d. (Necklace) by Len (14788), gr. g. d. (Venus) by Voltaire (13963), — (Violet) by Lord George (10439), — by Vanguard (10994), — by Hamlet (8126), — by Sir Roger (7515), — by Studley Royal (5342).

(24933) REGENT,

Red, calved May 16, 1865, bred by Mr. E. Robinson, Nafferton; got by Trustee (23089), dam (Gem) by Prince Tom (15110), g. d. (Lady Griselda) by Braithwaite Laddie (12448), gr. g. d. (Gazelle) by Monarch (9406), — (Grisletta) by Young Bellerophon (7824), — by Belshazzar (1703), — by Bachelor (1666), — by Adonis (2933), — by Leopold (2199), or Hector (2103), — by Sir Harry (5155).

(24934) REGINALD,

Red and white, calved March 4, 1852, bred by Lord Talbot de Malahide, Malahide Castle; got by Lord John (11731), dam (Crotch) by Crotch (6914), g. d. by Hogarth (4040), gr. g. d. by Ganthorpe (2049), — by Rockingham (2550), — by Bulmer (1760), — by Don Juan (1923).

(24935) REGISTER,

Red, calved April 23, 1866, bred by Sir H. W. Des Vœux, Bart., Drakelowe Hall; got by Mountebank (24627), dam (Romp) by Pythias (20615), g. d. (Heroine) by Lord Raglan (13242), gr. g. d. (Duchess of Lancaster 2nd) by Duke of York (11393), — (Butterfly) by Concord (11301), — by Second Duke of Lancaster (5951), — by Crichton (3516), — by Ploughboy (4726).

(24936) REGULATOR,

Red, calved May 22, 1866, bred by and the property of Sir H. W. Des Vœux, Bart., Drakelowe Hall; got by Mountebank (24627), dam (Reserve) by San-ko-lin-sin (20785), g. d. (Bobbinet) by Vatican (12261), gr. g. d.

(Lady Milly) by Laudable (9282), — (Millet) by Milton (7238), — by Sir Thomas Fairfax (5196), — by Stillington (5327), — by Young Rockingham (2547), — by Driver (1928), — by Richard (1376).

(24937) REMEMBRANCER,

Red and a little white, calved June 6, 1866, bred by Mr. D. R. Davies, Mere Old Hall; got by Garibaldi (17919), dam (Hope) by High Sheriff (16271), g. d. (Faith) by Roan Knight (15167), gr. g. d. (Flirtation) by Tom of Lincoln (8714), — (Flirt) by Purity (8444), — by Berryman (3143), — by Remus (2524), — by Juniper (1144), — by White Comet (1582), — by Wright's Grandson of Favourite (2073), — by Cattley's Grey Bull (1798).

(24938) REMUS,

White, calved December 15, 1865, bred by Earl Beauchamp, Madresfield Court; got by Prince Carl (20538), dam (Lady Raglan) by Madman (14873), g. d. (Longteat) by Progress (4839), gr. g. d. (Old Longteat) by Progress (4839), — (Old Gentle) by Progress (4839).

(24939) REMUS,

Roan, calved March 6, 1863, bred by Viscount Strathallan, Strathallan Castle, the property of Mr. J. Whyte, Muirhead; got by Bridegroom (17441), dam (Fair Maid of Perth) by Red Gauntlet (16805), g. d. (Fancy) by Barnaby Rudge (11142), gr. g. d. (Fanny) by Casham (14248), — (White Duchess) by Carlos (1788), — by Sultan (1485), — by Albion (731), — by Diomed (974), — by Barmpton (54), — by Wellington (679), — by Sultan (631), — by Son of Punch (531), — by Hubback (319), — by Dalton Duke (188).

(24940) REMUS,

Red, calved May 5, 1866, bred by the Hon. L. H. King Harman, Newcastle; got by Lord Lyons (20194), dam (Virginia 6th) by Earl of Erne (17773), g. d. (Virginia) by Admiral (12339), gr. g. d. (Vienna 4th) by Splendid (12136), — (Vienna 3rd) by Baron Wild Eyes (8869), — by Emperor 2nd (3724), — by Reformer (4917), — by Romulus (5002), — by Madcap (4308), — by Major (398), — by Cossack (925), — by Captain (108).

(24941) REPEALER,

Roan, calved November 4, 1866, bred by Sir H. W. DesVœux, Bart., Drake-
lowe Hall; got by Mountebank (24627), dam (Lappet) by Damon (15850), g. d. (Bobbinet) by Vatican (12261), gr. g. d. (Lady Milly) by Laudable (9282), — (Millet) by Milton (7238), — by Sir Thomas Fairfax (5196), — by Stillington (5327), — by Young Rockingham (2547), — by Driver (1928), — by Richard (1376).

(24942) RESEARCH,

Red and white, calved June 11, 1865, bred by the Earl of Radnor, Coleshill, the property of Mr. G. Pocock, Bourton; got by Fairleigh (19714), dam (Reflection) by Hercules (14692), g. d. (Red Lady) by Clarendon (12605),

gr. g. d. (Lady Lenton) by Admiral (9861), — (Lady Ann) by Will Honeycomb (5660), — by Spectator (2688), — by Albion (1619), — by Lancaster (360), — by Son of Windsor (698), — by Comet (155).

(24943)

RETRIEVER,

Roan, calved in May, 1863, bred by Mr. R. Stratton, Walls Court; got by Duke of Windsor (19651), dam (Butterfly) by Nottingham (15014), g. d. (Buttercup) by The Red Duke (8694), gr. g. d. (Rosanne) by Hero of the West (8150), — (Young Moss Rose) by Lottery (4280), — by Phœnix (6290).

(24944)

REUBEN,

Red, calved in September, 1863, bred by Mr. J. Dixon, Harmston; got by Favonrite (19726), dam (Filbert 15th) by Duke of St. Albans (14454), g. d. (Filbert 10th) by Lord Lincoln (24414), gr. g. d. (Filbert 6th) by Claret (14281), — (Filbert 3rd) by Volunteer (15477), — by Wrynose (5689), — by Coxcomb (14346), — by Cato (3297), — by Son of Welbourn (5617).

(24945)

REVOLUTION,

Roan, calved October 20, 1862, bred by the Earl of Radnor, Coleshill; got by Wolfsbane (15518), dam (Rumour) by Monarch (13347), g. d. (Rhoda) by Rodolph (9569), gr. g. d. (Amelia) by Beckingham (6772), — (Georgiana) by Jenner (4095), — by Son of Ormsby (4621).

(24946)

REX,

Roan, calved in February, 1865, bred by Messrs. T. Garne & Son, Broadmoor; got by Gondomar (19867), dam (Regina) by Royal Oak (16870), g. d. (Ruby) by Marchmont (9367), gr. g. d. (Ribbon) by Fitz-Hardinge (8073), — (Ringlet) by Elevator (6969), — (Old Rose) by a Bull of Mr. Champion's of Blyth.

(24947)

REX,

Roan, calved December 27, 1865, bred by Mr. J. H. Jones, Mullinabro', the property of Mr. H. Higson, Pendleton; got by Master Harbinger (18352), dam (Red Lilac) by Claret (10057), g. d. (Lilac) by Sir Charles (7501), gr. g. d. (Lupine) by Duke (1934), — (Linnet) by Isaac (1129), — by Apperley Blucher (1645), — by Cecil (120).

(24948)

RHYDDAN,

Light roan, calved March 28, 1866, bred by Mr. W. S. Conwy, Bodrhyddan; got by New York (22412), dam (Carthagen) by Daisy Duke 2nd (14365), g. d. (Amity) by Hamlet (8126), gr. g. d. (Amiable) by The Seer (9619), — (Amethyst) by Sir Frederick (8577), — by Jerry (4010), — by Marquis (4386), — by Henwood (2114), — by Mynheer (2345), — by Duke Humphrey (230), — by Son of George (1071), — by Badsworth (47).

(24949)

RICHARD,

Red, calved June 17, 1866, bred by the Marquis of Exeter, Burghley Park, the property of Mr. Barton; got by Fourth Duke of Thorndale (17750), dam (Rosamond) by Oxford Duke (15036), g. d. (White Rose) by Crusade (7938), gr. g. d. (Moss Rose) by Crusade (7938), — (Rosamond) by Cother-

stone (6903), — by Young Matchem (4425), — by Fairfax (1023), — by Son of Marske (418), — by Palmsun (7311), — by a Bull of Mr. Maynard's, — by Son of Favourite.

(24950)

RICHARD COBDEN,

Roan, calved April 2, 1865, bred by Mr. J. Tweedie, Denchrie; got by Duke of Tyne (17751), dam (Twinness) by Harbinger (10297), g. d. (Twinna) by Fitz-Leonard Junior (14553), gr. g. d. (Polly) by Young Rufus (13649), — by Constitution (12634), — by Young Comet (1853), — descended from Jolly's Bull (4115).

(24951)

RICHARD THE BEAU,

Roan, calved March 30, 1865, bred by Mr. J. Mackenzie, Barnhill; got by Richard Booth (18699), dam (Sally) by Sir Harry (10821), g. d. (Clara) by Young England (10201), gr. g. d. (Kate) by Young Hector (7074), — (Cato) by Duke of Wellington (231), — by Exmouth (1021), — by Yarborough (705).

(24952)

RICHMOND,

Roan, calved March 25, 1849, bred by Mr. Bagshaw, Newton; got by Nicholas (7278), dam (Lady) by Auckland (5766), g. d. (Heiress) by Duncan (1942), gr. g. d. (Adelaide) by Trinculo (2775), — (Quail) by Macgregor (2235), — by Goldfinder (2064), — by Boughton (90).

(24953)

RIFLEMAN,

White, calved March 26, 1864, bred by Mr. J. Gelderd, Patterdale; got by Goldrill (16177), dam (Nanny 3rd) by General Havelock (14598), g. d. (Nanny 2nd) by Despot (11348), gr. g. d. (Nanny) by Balco (9918), — (Young Gay Lass) by Homer (2134), — by Lord Marlboro' (7166), — by Rockingham (2550), — by Bulmer (1760), — by Don Juan (1923), — by a Bull of Lord Feversham's.

(24954)

RIFLEMAN,

Red, calved April 26, 1866, bred by Mr. W. Hewer, Sevenhampton; got by Lord Lennox (20189), dam (Red Rose) by Economist (15977), g. d. (Red Rose) by Napier (13368), gr. g. d. (Rosetta) by Norval (9450), — (Roseberry) by Rob Roy (7434), — by Gazer (7030).

(24955)

RIGHT HONOURABLE,

Rich roan, calved in June, 1863, bred by Mr. Spencer, Offley House, the property of Mr. E. T. Tunnicliffe, Bromley Hall; got by Grand Prince of Dukes (19890), dam (Cherry 2nd) by Elmsthorpe (19664), g. d. (Cherry 1st) by Jethro Tull (11616), gr. g. d. (Caroline) by General Sale (8099), — (Carry) by Mahomed (6170), — by Anthony (1640), — by Edgcott (1953), — by Audley (3055), — by Son of Merlin (6522).

(24956)

RINDERPEST,

White, calved March 24, 1865, bred by Capt. H. Butler, Kilmurry; got by Gorilla (19869), dam (Lavender) by Solway 2nd (13767), g. d. (Strawberry) by Barclay (9925), gr. g. d. (Scarlet) by Romeo (10738), — (Crimson) by King William (4159), — by Adonis (719), — by Charles (127), — by Neswick (1266).

(24957) RINDERPEST,

Roan, calved September 13, 1865, bred by Mr. W. Graham, Pewet ; got by Rappahannock (22677), dam (Gloucester 3rd) by Britannicus (17452), g. d. (Gloucester) by Puritan (13540), gr. g. d. (Pride) by California (10017), — (Pretty Maid) by Thrapston (8709), — by Cato (3301), — by Cossack.

(24958) RIVAL,

Roan, calved March 1, 1865, bred by Mr. R. Stratton, Walls Court ; got by Duke of Windsor (19651), dam (Cleopatra 3rd) by King John (14763), g. d. (Virginia) by Hero of the West (8150), gr. g. d. (Elegance) by Lottery (4280), — (Young Moss Rose) by Lottery (4280), — by Phoenix (6290).

(24959) RIVER KING,

Roan, calved February 12, 1866, bred by Mr. Housman, Lune Bank ; got by Imperial Windsor (18086), dam (Wild Eyes 27th) by Gainford 5th (12913), g. d. (Wild Eyes 26th) by Second Cleveland Lad (3408), gr. g. d. (Wild Eyes 5th) by Short Tail (2621), — (Wild Eyes) by Emperor (1975), — by Wonderful (700), — by Cleveland (145), — by Butterfly (104), — by Hollon's Bull (313), — by Mowbray's Bull (2342), — by Masterman's Bull (422), — descended from M. Dobinson's stock.

(24960) ROAN CHIEF,

Roan, calved October 6, 1865, bred by Mr. R. Welsted, Ballywalter, the property of Mr. Reardon, Ballincollig ; got by Mountain Chief (20383), dam (May Cherry) by Roan Oxford (16841), g. d. (Young Cherry) by Baron Norton (11155), gr. g. d. (Cherry Blossom) by British Yeoman (8906), — (Cherry Mellow) by Newton Mellow (7277), — by Noble (4577), — by Young Don Juan (3610), — by Son of Young Dimple (6518), — by Young Dimple (971), — by Snowball (2648), — by Layton (2190).

(24961) ROAN DUKE,

Roan, calved August 11, 1864, bred by Mr. Birch, Wretham Hall, the property of Capt. Caldwell, Langford ; got by Ant Eater (19228), dam (Bland) by Red Duke (18676), g. d. (Blanche) by Squire Blanche (12139), gr. g. d. (Flora) by Crusade (7938), — (Flora) by Cotherstone (6903), — by Yellow Boy (5694), — by Red Robin (2492), — by Burley (1766), — by Son of Young Albion (15), — by Sir Marton (1453), — by Palmsun (7311), — by a Bull of Mr. Parrington's.

(24962) ROAN DUKE,

Roan, calved February 6, 1866, bred by Mr. W. S. Conwy, Bodrhyddan ; got by New York (22412), dam (Cowslip 10th) by Caradoc (14236), g. d. (Cowslip 8th) by Forcett, gr. g. d. (Cowslip 5th) by Chieftain (10048), — (Cowslip 2nd) by Duke of Norfolk (5952), — by Waterloo (2816), — by Kitt (2179), — by Kitt (2179), — by Page's Bull (6269), — by Middleton's Bull (438).

(24963) ROAN DUKE,

Roan, calved December 30, 1865, bred by Mr. Hetherington, Middle Farm ; got by Duke of Cumberland (21584), dam (Mary 11th) by Wild Duke 4th (21107), g. d. (Mary 7th) by General Jackson (14604), gr. g. d. (Mary 6th)

by The Baronet (10918), — (Mary 4th) by Burgundy (7861), — by Sizergh (5205), — by Chancellor (1809), — by Umpire (5530), — by Northern Light (4586), — by Young Alfred (2993), — by Lemon Horns (2196), — by Witham's White Bull (5670).

(24964) ROAN DUKE,

Roan, calved November 2, 1865, bred by Mr. A. J. Robarts, Lillingstone Dayrell, the property of Mr. R. Treadwell, Shalstone; got by Third Grand Duke (16182), dam (Roan Duchess) by May Duke (13320), g. d. (Duchess of Bucks) by Duke of Glo'ster (12752), gr. g. d. (Lady Abbess) by Cardinal (11246), — (Zona Gross) by Sheldon (8557), — by Benjamin (1716), — by Marlboro' (1189), — by Ebor (997), — by Regent (546), — by North Star (459), — by R. Colling's White Bull (151), — bred by Mr. R. Colling.

(24965) ROAN DUKE,

Roan, calved December 15, 1866, bred by Mr. E. Robinson, Nafferton; got by Trustee (23089), dam (Governess) by Remus (18693), g. d. (Gem) by Prince Tom (15110), gr. g. d. (Lady Griselda) by Braithwaite Laddie (12488), — (Gazelle) by Monarch (9406), — by Young Bellerophon (7824), — by Belshazzar (1703), — by Bachelor (1666), — by Adonis (2933), — by Leopold (2199), or Hector (2103), — by Sir Harry (5155).

(24966) ROAN SAM,

Roan, calved August 11, 1865, bred by Mr. T. Trotter, Stones Place, the property of Mr. F. Brook, Brauncewell; got by Victor (21025), dam (Roan Sall) by Oxford 2nd (18507), g. d. (Red Sall) by Roan Duke (13603), gr. g. d. (Flora) by Crusade (7938), — (Flora) by Cotherstone (6903), — by Yellow Boy (5694), — by Red Robin (2492), — by Burley (1766), — by Son of Young Albion (15), — by Sir Marton (1453), — by Palmsun (7311), — by a Bull of Mr. Parrington's.

(24967) ROAN WINDSOR,

Rich roan, calved January 18, 1865, bred by Mr. W. Carr, Stackhouse, the property of Mr. Unthank, Netherscales; got by Imperial Windsor (18086), dam (Malvina) by Lord of the Valley (14837), g. d. (Annabel) by King Arthur (13110), gr. g. d. (Queen Charlotte) by Hamlet (8126), — by Morning Star (6223), — by Buckingham (3239), — by Matchem (2281), — by Jerry (4097).

(24968) ROBIN,

Roan, calved September 24, 1864, bred by Mr. Foljambe, Osberton Hall; got by Imperial Windsor (18086), dam (Miss Nightingale) by May Duke (16553), g. d. (Mrs. Fry) by Man Friday (14893), gr. g. d. (Sympathy) by Master Grateful (11797), — (Sylphide) by Pestalozzi (10603), — by Lamp-lighter (8204), — by Zenith (5702), — by Warlock (5599), — by Alabaster (1616), — by Monarch (2324), — by Satellite (1420), — by Cato (119), — by Jupiter (342), — by George (273), — by Chilton (136), — by Irishman (329), — by B. (45).

(24969) ROBIN HOOD,

Roan, calved October 8, 1866, bred by Mr. Foljambe, Osberton Hall; got by Robin (24968), dam (Blanche) by Monarch (13347), g. d. (Seraph) by Lord of Brawith (10465), gr. g. d. (Sylphide) by Pestalozzi (10603), — (Seraph) by Lamplighter (8204), — by Zenith (5702), — by Warlock (5599), — by Alabaster (1616), — by Monarch (2324), — by Satellite (1420), — by Cato (119), — by Jupiter (342), — by George (273), — by Chilton (136), — by Irishman (329), — by B. (45).

(24970) ROBIN HOOD,

Roan, calved January 19, 1862, bred by Mr. Eastwood, Thorney Holme; got by Priam (16710), dam (Rosette) by Earl of Derby (12810), g. d. (Rosa) by Ravensworth (9532), gr. g. d. (Mason) by Hautboy (10305), — by Raspberry (4875), — by Wellington (5625).

(24971) ROBIN HOOD,

Red, calved April 22, 1866, bred by Mr. R. Welsted, Ballywalter, the property of Mr. G. Hewson, Ennismore; got by Uncle Ned (19026), dam (Rosalie) by Uncle Ned (19026), g. d. (Rosa) by Crusade (7938), gr. g. d. (Rosamond) by Cotherstone (6903), — (Red Rose) by Young Matchem (4425), — by Fairfax (1023), — by Marske (418), — by Palmsun (7311), — by a Bull of Mr. Maynard's, — by Son of Favourite.

(24972) ROB ROY,

Light roan, calved June 6, 1865, bred by Mr. W. Nevett, Yorton Villa; got by Garibaldi (17919), dam (Roan Queen) by Roan Duke (8486), g. d. (Queen Bee) by The Duke of Lancaster (10929), gr. g. d. (Batwing) by Ribblesdale (7422), — (Beeswing) by Lord Adolphus Fairfax (4249), — by Thick Hock (6601), — by Expectation (1988), — by Belzoni (1709), — by Comus (1861), — by Denton (198).

(24973) ROCKET,

Roan, calved October 27, 1860, bred by Mr. Palethorpe, Harlaxton, the property of Mr. Savill, Ingthorpe; got by Great Comet (16192), dam (Lucy) by Alma (12387), g. d. by Improver (10344), gr. g. d. by Comus (7915).

(24974) ROCKINGHAM,

White, calved May 7, 1865, bred by Mr. J. Naylor, Fulwood; got by King Oberon (20059), dam (Pearl Necklace) by Vladimir (15473), g. d. (Pearl 4th) by Idle Boy (11598), gr. g. d. (Pearl 3rd) by Euclid (9097), — (Pearl) by Homer (2134), — by Emperor (1974), — by Snowdrop (2653), — by Sir Charles (593), — by St. Albans (2584), — by Cupid (177), — by Simon (590), — by Punch (531), — by Bolingbroke (86).

(24975) ROCKINGHAM,

Roan, calved December 12, 1865, bred by Mr. E. Wortley, Ridlington, the property of Mr. Hayr, Horninghold; got by Golden Crown (21835), dam (Rigoletto) by British Prince (14197), g. d. (Red Ringlet) by Royal Buck (10750), gr. g. d. (Red Rosette) by Highflyer (11576).

(24976) RODERICK,

Red roan, calved February 25, 1865, bred by the Earl of Gainsborough, Exton Park, the property of Mr. Berridge, Burley; got by Garibaldi (24006), dam (Ellen) by Robin Hood (20690), g. d. (Ellen) by Romulus (15184), gr. g. d. (Old Ellen) by Roderick Random (4984).

(24977) RODERICK,

Roan, calved March 4, 1866, bred by Mr. Thornton, Stapleton; got by Prince (22553), dam (Rosebud 2nd) by Daisy Bull 2nd (14364), g. d. (Rosebud) by Constable (12633), gr. g. d. (Red Rose) by Lord Raine (13248), — (Red Strawberry) by Sailor (9592), — by Young Baronet (6766), — by Belvedere 2nd (3127), — by Bellerophon (3119), — by Kitt (2179).

(24978) RODOLPH,

Red, calved March 31, 1865, bred by Lord Walsingham, Merton Hall; got by Prince Rupert (20605), dam (Manchester Lass) by Imperial Windsor (18086), g. d. (Lancaster 18th) by Prince Royal (7371), gr. g. d. (Lancaster 12th) by Will Honeycomb (5660), — (Lancaster 10th) by George 3rd (7038), — by Spectator (2688), — by Albion (1619), — by Lancaster (360), — by Son of Windsor (698), — by Comet (155).

(24979) RODOSTO,

Roan, calved November 30, 1853, bred by Sir C. Knightley, Bart., Fawsley Park; got by Janizary (8175), dam (Anemone) by Allan-a-Dale (7778), g. d. (Ultima) by Little John (4232), gr. g. d. (Beatrice) by Caliph (1774), — (Quickly) by Swing (2721), — by Argus (750), — by Defender (194), — by Petrarch (488), — by Own Brother to R. Colling's White Heifer, — by Butterfly (104), — by Globe (278).

(24980) ROGER,

Roan, calved May 8, 1864, bred by Sir W. de Capell Brooke, Bart., Geddington Grange, the property of the Hon. G. L. Watson, Rockingham Castle; got by Lord Stanley Spencer (20229), dam (Vestris 2nd) by Rodney (13613), g. d. (Vestris) by Windsor (23225), gr. g. d. (Vestris) by Son of Gainsborough (2045), — by Gainsborough (2045).

(24981) ROGER FITZ-ROGER,

Red, calved September 20, 1866, bred by Mr. Jefferson, Preston Hows; got by Sir Roger (16991), dam (Cherry Cake) by Cherry Duke (12589), g. d. (Cheese Cake) by Fitz-gerald (11480), gr. g. d. (Cream) by Lindsey (10423), — (Cheerful) by Troutbeck (9755), — by Son of Petteiril (4685), — (Martha) by a Bull sold for 200 gs.

(24982) ROLLIN,

Red and white, calved February 9, 1866, bred by Mr. Lace, Grenaby; got by Morisco (18421), dam (Sunflower) by Lablache (11656), g. d. (Miss Unthank) by Duke of Richmond (8000), gr. g. d. (Splendour) by His Royal Highness (4039), — (Cherry Ripe) by Gainford (2044), — by Samson (5080), — by Morpeth (4511), — by Lonsdale (379), — by Irishman (329).

(24983) ROLLO,

Roan, calved April 26, 1865, bred by Mr. J. Moffat, Ballyhyland; got by

White Chieftain (21096), dam (Rosalind) by Syntax (13821), g. d. (Splendour 6th) by Hamlet (8126), gr. g. d. (Splendour 2nd) by Baronet (6763), — (Splendour) by Guy Fawkes (7062), — by Pedestrian (7321), — by Edrom (1956), — by Scipio (1421), — by Hector (1104), — by Midas (435), — by Marquis (407), — by Chilton (136), — by Ben (70).

(24984)

ROMAN,

Roan, calved January 8, 1866, bred by Mr. W. J. Edmonds, Southrope, the property of Mr. G. Edmonds, Eastleach; got by Seventh Duke of York (17754), dam (Second Rose of France) by Earl of Walton (17787), g. d. (Rosa Bonheur) by Fourth Duke of Oxford (11387), gr. g. d. (Canada) by Legacy (11678), — (Margaret) by Snowball (8602), — by Harbinger (9183), — by Nonsuch (4581).

(24985)

ROMEO,

Red, with a little white, calved April 12, 1866, bred by Mr. W. Faulkner, Rothersthorpe; got by General Burnside (24016), dam (Rose) by August (12412), g. d. (Primula) by Admiral (9861), gr. g. d. (Heartsease) by Emperor (3721), — (Belinda) by Rebel (4882), — by Coxcomb (928), — by Minor (441), — by Son of Phenomenon (491), — by Traveller (655), — by Colonel (152), — by R. Collings' Son of Broken Horn (95), — by R. Colling's Son of Hubback (319).

(24986)

ROMULUS,

Red and white, calved January 1, 1865, bred by Mr. W. S. Conwy, Bodrhyddan, the property of Mr. Whitehall Dodd, Llanwerch Park; got by Confederate (19495), dam (Sarah 2nd) by Marmaduke (14897), g. d. (Sarah) by Frederick (11489), gr. g. d. (Sally) by Buccaneer (11218), — (Selina) by Royal (9581), — by Bellerophon (3119), — by Eclipse (1949), — by Reformer (4917), — by Dishley Ketton (982), — by Major (398), — by Cosack (925).

(24987)

ROMULUS,

White, calved July 30, 1865, bred by Mr. Thornton, Stapleton, the property of Mr. Jepson, Chatsworth; got by Prince Royal (22645), dam (Rosemary 4th) by Daisy Bull 2nd (14364), g. d. (Rosemary) by Constable (12633), gr. g. d. (Rosewood) by Ravensworth (10681), — (Woodbine) by Postmaster (9487), — by Ranunculus (2479), — by William (2840), — by Firby (1040), — by Rodney (1392), — by Tyrant (1537).

(24988)

ROMULUS,

Roan, calved February 2, 1866, bred by Mr. J. Yorke, Bewerley Hall; got by The Drum (20949), dam (Rostra) by Omar Pacha (13421), g. d. (Ruth) by North Western (15012), gr. g. d. (Rebecca) by Romulus (6407), — by Norfolk (2377), — by Colostra (1848), — by a Bull of Mr. Whitaker's.

(24989)

RONALD,

Roan, calved July 6, 1866, bred by Mr. J. B. Stanhope, M.P., Revesby Abbey; got by Lord Essex (22152), dam (Rowena) by Seventh Duke of York (17754), g. d. (Miss Rawson 6th) by Scipio (13679), gr. g. d. (Miss Rawson 3rd) by Dennison (10110), — (Miss Rawson) by Cramer (6907).

(24990)

RORY,

Red and white, calved in 1864, bred by Mr. G. H. M. Binning Home, Arगतy ; got by Vandyke (25355), dam (Kathleen) by Victor Royal (21028), g. d. (Kate Kearney) by Sir Walter Scott (13753), gr. g. d. (Kathleen O'More) by Lord Marquis (10459), — (Sally O'More 3rd) by Sir Walter (2639), — by Young Remus (2523), — by Remus (550), — by Hollings (2131), — by His Honour (2126), — by Partner (2409), — by Hutton's Bull (2145), — by R. Alcock's Bull (19).

(24991)

RORY O'MORE,

Roan, calved April 28, 1865, bred by Mr. A. Cruickshank, Sittyton, the property of Mr. G. Mitchell, Meikle Haddo ; got by Champion of England (17526), dam (Rosemary) by Procurator (10657), g. d. (Prize Rose) by Prince Edward Fairfax (9506), gr. g. d. (Rose) by Fourth Duke of Northumberland (3649), — (Rose) by Red Highflyer (2488), — by Pyramid (4852), — by Harry Lorrequer (3985), — by Blucher (84), — by Magnum Bonum (4322), — by Styford (103), — by Son of Wetherell's Bull (690).

(24992)

RORY O'MORE,

Roan, calved May 17, 1865, bred by Mr. Middleton, Cutteslowe, the property of Mr. Rowland ; got by Bacchus (17339), dam (Rosette) by Duke Valorous (15951), g. d. (Rosebud) by Prime Minister (13487), gr. g. d. (Cutteslowe Rose) by John (10356), — (Mirth) by Evander (6981), — by William (2840), — by Childers (1824), — by Richard (1376), — by Jupiter (342), — by Charles (127), — by Windsor (698), — by Chilton (136), — by Colonel (152).

(24993)

ROSE BUTTERFLY,

Roan, calved July 4, 1866, bred by the Rev. W. Holt Beever, Pencraig Court ; got by Royal Butterfly 17th (22774), dam (Rose) by Lord Augustus (20147), g. d. (Rosebud 2nd) by Baron Barton (14123), gr. g. d. (Rosebud) by Banker (11136), — (Moss Rose) by Ravensworth (9532), — by Nelson (4549), — by Newton (4567), — by Wonderful (700), — by Cleveland (145), — by Butterfly (104), — by Hollon's Bull (313), — descended from Sir J. Pennyman's Bull (601).

(24994)

ROSE DUKE,

Red and white, calved April 28, 1866, bred by Mr. J. Tweedie, Denchrie ; got by Prince of Warlabay (20593), dam (Rose Bell) by Le Moor (22090), g. d. (Rose May) by Red Richmond (13578), gr. g. d. (May Flower) by Earl Stanhope (5966), — (May Rose) by Lord Stanley (4269), — by Young Matchem (4425), — by Fairfax (1023), — by Son of Marske (418), — by Palmsun (7311), — by a Bull of Mr. Maynard's, — by Son of Favourite.

(24995)

ROSEHILL,

Roan, calved October 15, 1865, bred by the Duke of Montrose, Buchanan Castle ; got by Fashion (21724), dam (Rosedale) by Valasco (15443), g. d. (Rosy) by Master Belleville (11799), gr. g. d. (Red Rose) by Vanguard (10994), — (Dinah) by Diamond (5918), — by Young Matchem (2282), — by Jack Tar (1133), — by Pilot (496), — by Young Albion (15).

(24996)

ROSELAND,

Roan, calved March 22, 1865, bred by Mr. W. Fletcher, Radmanthwaite, the property of Mr. T. Ludlow, Roseland; got by Prince of Windsor (22638), dam (Marion) by Schamyl Bey (15246), g. d. (Myrtle) by Champion (12573), gr. g. d. (Miss Telltale) by Earl of Scarborough (9064), — (Telltale) by Belshazzar (1703), — by Warter (2896), — by Ebor (3681), — by Marlborough (1189), — by Harold (291), — by Count (170), — by Badsworth (47), — by Driffield (223), — bred by Sir G. Strickland.

(24997)

ROSE OF ROCKLANDS,

Red and white, calved April 10, 1866, bred by Mr. J. Barcroft, Kilbogget; got by British Sailor (23471), dam (Maid of Rocklands) by Duke of Geneva (19614), g. d. (Flower of Rocklands) by Duke of Cambridge (12746), gr. g. d. (Fannilla) by Baron Warlaby (7813), — (Young Favourite) by Prince Ernest (7366), — by Bright (1739), — by Shylock (2622), — by Percy (1314), — by Blucher (84), — by Jupiter (344), — by Marshal Beresford (415), — by Crocus (932), — by a Bull of Mr. R. Colling's.

(24998)

ROSOLIO,

Red roan, calved November 2, 1866, bred by Lady Pigot, Branches Park; got by Ravenshope (22681), dam (White Ladye) by Valasco (15443), g. d. (Ladybird) by Sir Thomas (13749), gr. g. d. (Charity) by Lord George (10439), — (Familiar) by Fitz-Leonard (7010), — by Velocipede (5552), — by Young Matchem (2282), — by Jack Tar (1133), — by Pilot (496), — by Young Albion (15).

(24999)

ROVING DUKE,

Rich roan, calved March 18, 1866, bred by Mr. B. Baxter, Elslack Hall, the property of Mr. G. L. Fox, Bramham Park; got by Duke of Clarence (19611), dam (Ruby) by Disraeli (10125), g. d. (Rose) by Lord George Bentinck (9317), gr. g. d. (Blossom 2nd) by Second Earl of Beverley (5963), — (Blossom 1st) by Second Cleveland Lad (3408), — Red Darlington.

(25000)

ROYAL ABBOT,

Red and white, calved April 24, 1866, bred by Messrs. J. and J. Harper, Knapton Grange; got by Royal Charlie (25012), dam (The Nun) by Lord Abbot (20140), g. d. (Ada) by Highborn (13028), gr. g. d. (Alice) by Lord Lieutenant (13200), — by Lord John (11729), — by Cavendish (3307), — by Fitz-Roy (3809).

(25001)

ROYAL BARON BUTTERFLY,

Red and white, calved April 4, 1866, bred by Capt. Hay Ruxton, Broad Oak; got by Baron Butterfly (21214), dam (Isabel) by Kalafat (13101), g. d. (Rocket) by Fanatic (8054), gr. g. d. (Roseleaf) by Earl of Durham (5965), — (White Rosalind) by Pedestrian (7321), — by Edrom (1956), — by Scipio (1421), — by Hector (1104), — by Midas (435), — by Marquis (407), — by Chilton (136), — by Ben (70).

(25002)

ROYAL BLOSSOM,

Red, calved May 22, 1866, bred by Mr. A. Cruickshank, Sittyton; got by

Prince Imperial (22595), dam (Orange Blossom 3rd) by The Baron (13833), g. d. (Orange Blossom) by Dr. Buckingham (14405), gr. g. d. (Queen of Scotland) by Matadore (11800), — (Edith Fairfax) by Sir Thomas Fairfax (5196), — by Billy (3151), — by Sovereign (7539), — by Satellite (1420), — by Baronet (60), — by Cleveland (144), — by Symmetry (641).

(25003)

ROYAL BRIDEGROOM,

Roan, calved March 30, 1865, bred by Mr. T. C. Booth, Warlaby; got by Ravenspur (20628), dam (Royal Bridesmaid) by Prince Alfred (13494), g. d. (Royal Bride) by Crown Prince (10087), gr. g. d. (Bride Elect) by Vanguard (10994), — (Bianca) by Leonard (4210), — by Buckingham (3239), — by Raspberry (4875), — by Young Matchem (4422), — by Young Alexander (2977), — by Pilot (496), — by the Lame Bull (359), — by Easby (232), — by Suwarrow (636).

(25004)

ROYAL BUCK,

Roan, calved May 2, 1865, bred by Mr. Thornton, Stapleton, the property of Mr. Metcalf, Clint; got by Prince Royal (22645), dam (Rosanna) by British Lad (17455), g. d. (Rose Blossom) by Azeglio (14114), gr. g. d. (Red Rose) by Lord Raine (13248), — (Red Strawberry) by Sailor (9592), — by Young Baronet (6766), — by Belvedere 2nd (3127), — by Bellerophon (3119), — by Kitt (2179).

(25005)

ROYAL BUTTERFLY 18TH,

White, calved July 11, 1865, bred by Col. Towneley, Towneley Park; got by Royal Butterfly (16862), dam (British Beauty) by British Prince (14197), g. d. (Lady Abbess) by Cardinal (11246), gr. g. d. (Zona Gross) by Sheldon (8557), — (Jemima) by Benjamin (1710), — by Marlboro' (1189), — by Ebor (997), — by Regent (546), — by North Star (459), — by R. Colling's White Bull (151), — bred by Mr. R. Colling.

(25006)

ROYAL BUTTERFLY 19TH,

Roan, calved August 15, 1866, bred by Col. Towneley, Towneley Park, the property of Mr. J. Crompton, Crompton; got by Royal Butterfly (16862), dam (British Beauty) by British Prince (14197), g. d. (Lady Abbess) by Cardinal (11246), gr. g. d. (Zona Gross) by Sheldon (8557), — (Jemima) by Benjamin (1710), — by Marlboro' (1189), — by Ebor (997), — by Regent (546), — by North Star (459), — by R. Colling's White Bull (151), — bred by Mr. R. Colling.

(25007)

ROYAL BUTTERFLY 20TH,

Rich roan, calved October 20, 1866, bred by Col. Towneley, Towneley Park, got by Royal Butterfly (16862), dam (Alice Wharfdale) by Duke of Wharfdale (19648), g. d. (Alice Butterfly) by Master Butterfly (13311), gr. g. d. (Alice 2nd) by Duke of Athol (10150), — (Madaline) by Marcus (2262), — by Matchem (2281), — by Pilot (496), — by Young Albion (15), — by Albion (14), — by Suwarrow (636), — by Son of Twin Brother to Ben (88), — by Twin Brother to Ben (660).

(25008)

ROYAL BUTTERFLY'S DUKE,

Red roan, calved May 18, 1866, bred by Mr. Eastwood, Thorney Holme;

got by Royal Butterfly (16862), dam (Second Duchess of Lancaster) by Precedent (11918), g. d. (Lancaster Belle) by Louis Napoleon 2nd (13259), gr. g. d. (The Duchess of Lancaster) by The Duke of Lancaster (10929), — (Honeycomb) by North Star (9447), — by Lord Adolphus Fairfax (4249), — by Thick Hock (6601), — by Expectation (1988), — by Belzoni (1709), — by Comus (1861), — by Denton (198).

(25009) ROYAL CAMBRIDGE,

Roan, calved October 17, 1865, bred by Mr. E. L. Betts, Preston Hall, the property of Mr. J. P. Foster, Killhow; got by Grand Duke 4th (19874), dam (Moss Rose) by Marmaduke (14897), g. d. (Cambridge Rose 6th) by Third Duke of York (10166), gr. g. d. (Cambridge Rose 5th) by Second Cleveland Lad (3408), — (Cambridge Rose 2nd) by Belvedere (1706), — by Belvedere (1706), — by Second Hubback (1423), — by His Grace (311), — by Yarborough (705), — by Favourite (252), — by Punch (531), — by Foljambe (263), — by Hubback (319).

(25010) ROYAL CAMBRIDGE 2ND,

Rich roan, calved November 3, 1866, bred by Mr. E. L. Betts, Preston Hall, the property of Mr. T. Mace, Sherborne; got by Fourth Duke of Thorndale (17750), dam (Red Rose 3rd) by Englishman (19701), g. d. (Red Rose) by Marmaduke (14897), gr. g. d. (The Beauty) by Puritan (9523), — (Cambridge Rose 6th) by Third Duke of York (10166), — by Second Cleveland Lad (3408), — by Belvedere (1706), — by Belvedere (1706), — by Second Hubback (1423), — by His Grace (311), — by Yarborough (705), — by Favourite (252), — by Punch (531), — by Foljambe (263), — by Hubback (319).

(25011) ROYAL CHARLEY,

Red, calved March 23, 1865, bred by Mr. W. W. Slye, Beaumont Grange, the property of Mr. T. Thwaites, Waston; got by Grand Duke of Lancaster (19883), dam (Royal Crescent) by Royal Duke (16865), g. d. (Changing) by Royal Hart (10753), gr. g. d. (Crescent) by Brownlow (9997), — (Diana) by Pyramus (4853), — by Miracle 2nd (2322), — by Prince (4764), — by Emperor (1014), — by Alexander (1624).

(25012) ROYAL CHARLIE,

Roan, calved April 18, 1864, bred by Messrs. J. and E. Tindall, Knapton Hall; got by Prince Louis (20563), dam (Integrity) by Fawsley (14540), g. d. (Truth) by Cardinal (14239), gr. g. d. (Hebe) by Lord Stanley (9328), — (Bright Eyes) by Wallace (9799), — by Newton (4566), — by Childers (3371), — by Fitz-Remus (2025), — by Whitworth (695).

(25013) ROYAL DANE,

Red and white, calved June 26, 1866, bred by Mr. W. Little, Littleport; got by War Dane (23169), dam (Fairy) by Plato (18552), g. d. (Frill) by Philosopher (16694), gr. g. d. (Flirt) by Nechos (13376), — (Fusce) by Pioneer (11904), — by The Captain (5422), — by Hero (4021), — by Percy (1314), — by Son of Comet (155).

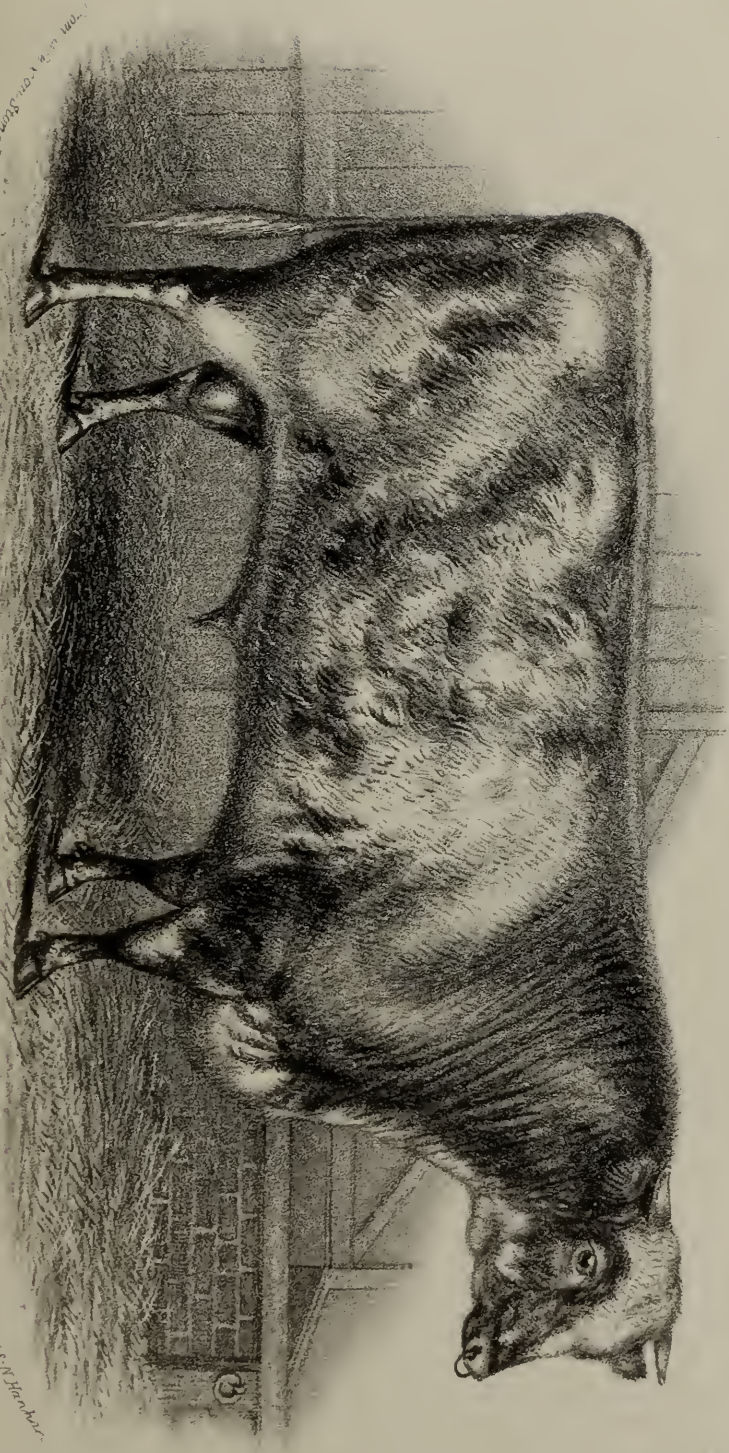

Engraved from a drawing by A. H. Hann

Printed by W. M. S. H. H. H. H.

ROYAL CAMBRIDGE (95009) AT 21 MONTHS OLD.

The property of J. P. Foster Esq., Killow, Wigton, Cumberland.

(25014)

ROYAL DUKE,

Red, calved May 17, 1866, bred by Mr. Barnes, Westland; got by Royal Sovereign (22802), dam (Grand Duchess 2nd) by British Flag (19351), g. d. (Grand Duchess) by Grand Duke 3rd (16182), gr. g. d. (Sylph) by Hopewell (10332), — (Ophelia) by Hamlet (8126), — by Albion (7771), — by Lord Stanley (4269), — by Marcus (2262), — by Matchem (2281), — by Alderman (1622), — by Pilot (496), — by Remus (550), — by Sir Charles (592), — by R. Colling's Son of Favourite (252), — by same Son of Favourite (252), — Strawberry.

(25015)

ROYAL DUKE,

Roan, calved October 6, 1866, bred by Mr. G. Bland, Coleby Hall, the property of Mr. J. Fawcett, Scaleby Castle; got by Grand Duke 6th (19876), dam (Bouquet) by Second Duke of Thorndale (17748), g. d. (British Beauty) by British Prince (14197), gr. g. d. (Lady Abbess) by Cardinal (11246), — (Zona Gross) by Sheldon (8557), — by Benjamin (1710), — by Marlborough (1189), — by Ebor (997), — by Regent (546), — by North Star (459), — by R. Colling's White Bull (151), — bred by Mr. R. Colling.

(25016)

ROYAL DUKE,

Roan, calved September 1, 1865, bred by Mr. W. W. Champion, Calcot; got by His Majesty (19965), dam (Ruby 5th) by His Highness (14708), g. d. (Ruby 3rd) by Humphrey Clinker (13055), gr. g. d. (Ruby 2nd) by The Red Duke (8694), — (Ruby) by Kenilworth (7118), — by Phœnix (6290).

(25017)

ROYAL DUKE,

Red and white, calved December 24, 1865, bred by Mr. R. W. Pollard, Blagdon; got by Red Duke (22694), dam (Passion Flower) by Duke of Buckingham (14428), g. d. (Peeress) by Lord Belleville (14804), gr. g. d. (Cherry) by Magistrate (10487), — by The Colonel (5428), — by Paganini (2405), — by Rob Roy (557), — by Wellington (678), — bred by Mr. J. Colling.

(25018)

ROYAL DUKE,

Red, calved November 22, 1863, bred by Mr. A. J. Robarts, Lillingstone Dayrell, the property of Mr. J. Snodin, Stonesby, and Mr. W. Shipman, Waltham; got by Grand Duke 3rd (16182), dam (Queen Bess) by Upstart (15441), g. d. (Queen of Spain) by Trojan (12238), gr. g. d. (Infanta) by Captain Shaftoe (6833), — (Iniquity) by Wizard (6688), — by Roman (2561), — by William (2840), — by Blyth Comet (85).

(25019)

ROYAL DUKE OF GLO'STER,

Red, calved October 31, 1865, bred by Mr. A. Cruickshank, Sittyton; got by Baronet (15614), dam (Duchess of Glo'ster 6th) by Lord Garlies (14819), g. d. (Duchess of Glo'ster) by Duke of Oxford (11386), gr. g. d. (Chance) by Duke of Glo'ster (11382), — (Chaplet) by Usurer (9763), — by Duke of Cornwall (5947), — by Morpeth (7254), — by Helicon (2107), — by Henwood (2114), — by Nestor (452), — by Harold (291), — by Meteor (432), — by Comet (155), — by Cupid (177).

(25020) ROYAL DUKE OF LANCASTER,

Red and white, calved March 16, 1866, bred by Rev. J. Swarbrick, Thurnham, the property of Messrs. T. & G. Rogerson, Cockerham; got by Napoleon (20395), dam (Royal Princess) by Constantine (14318), g. d. (Lucy Long) by Duke of Lancaster (10929), gr. g. d. (Eliza) by Gainford 2nd (6030), — (Primrose) by Wharton (2833), — by Count (1883), — by Baronet (1686), — by Young Rockingham (2549), — by Wellington (2824), — by Northumberland (464), — by Styford (103), — by Lane Bull (358), — by Bolingbroke (86).

(25021) ROYAL DUKE OF OXFORD,

Red and white, calved July 2, 1859, bred by Mr. S. Thorne, Thorndale, U. S. A.; got by Second Grand Duke (12961), dam (Lady of Oxford) by Duke of Glo'ster (11382), g. d. (Oxford 6th) by Second Duke of Northumberland (3646), gr. g. d. (Oxford 2nd) by Short Tail (2621), — (Matchem Cow) by Matchem (2281), — by Young Wynyard (2859).

(25022) ROYAL FORTH,

Roan, calved April 20, 1866, bred by Mr. A. Cruickshank, Sittyton; got by Forth (17866), dam (Butterfly) by Matadore (11800), g. d. (Buttercup) by Report (10704), gr. g. d. (Bounty) by The Pacha (7612), — (Strawberry) by Second Duke of Northumberland (3646), — by Mahomed (6170), — by Silbery (5131), — by Carleton (843), — by Diamond (205), — by Diamond (205).

(25023) ROYAL GEORGE,

Red and white, calved October 26, 1866, bred by Messrs. Atkinson, Peepy; got by Killerby Lad (20052), dam (Tulip 4th) by Prince Patrick (16760), g. d. (Tulip 2nd) by Richard Cœur de Lion (13590), gr. g. d. (Opulent) by Abraham Parker (9856), — (Flounce) by Tomboy (9750), — by Magician (7185), — by Vivian (5575), — by Belvedere 2nd (3126), — by Alive O' (2995), — by Eclipse (236), — by Charge's Grey Bull (872), — by Paddock Bull (477), — by J. Brown's Red Bull (97).

(25024) ROYAL GEORGE,

Red, calved May 10, 1865, bred by Messrs. W. Hosken & Son, Hayle, the property of Mr. T. Jones, Treven; got by Prince Frederick (16734), dam (Princess Ellen) by A. 1. (15538), g. d. (Princess Charlotte) by Colchicum (8963), gr. g. d. (Phillis) by Fitz-Harding (8073), — (Princess Royal) by Elevator (6969), — by Raffler (7391), — by Fairfax 2nd (8050), — from the stock of Mr. Champion of Blyth.

(25025) ROYAL GEORGE,

Red and white, calved September 27, 1866, bred by Mr. R. F. Housman, Lune Bank, the property of Mr. H. Aylmer, West Dereham; got by Prince of the Realm (22627), dam (Wild Rose) by Duke of Buckingham (14428), g. d. (Wild Eyes 27th) by Gainford 5th (12913), gr. g. d. (Wild Eyes 26th) by Second Cleveland Lad (3408), — (Wild Eyes 5th) by Short Tail (2621),

— by Emperor (1975), — by Wonderful (700), — by Cleveland (145), — by Butterfly (104), — by Hollon's Bull (313), — by Mowbray's Bull (2342), — by Masterman's Bull (422), — descended from M. Dobinson's Stock.

(25026) ROYAL GUIDE,

White, calved November 1, 1866, bred by Mr. Torr, Aylesby Manor; got by Regal Dane (22710), dam (Guide Post) by Booth Royal (15673), g. d. (Guide Light) by Vanguard (10994), gr. g. d. (Glittering Star) by Vanguard (10994), — (Gleam) by Baron Warlaby (7813), — by Londesboro' (6142), — by Ranunculus (2479), — by Prince Comet (1342), — by Count (170), — by Constellation (163), — by Young Favourite (255).

(25027) ROYAL GWYNNE,

Red and white, calved May 4, 1866, bred by Mr. Hetherington, Middle Farm; got by Master Wild Eyes (22327), dam (Rose Gwynne) by General Jackson (14604), g. d. (Rosebud) by Mango (4359), gr. g. d. (Cowslip) by Wallace (5586), — by Tom Gwynne (5498), — by Marmion (406), — bred by Mr. Matthews of Durham.

(25028) ROYAL GWYNNE,

Rich roan, calved December 6, 1866, bred by Messrs. F. Leney & Son, Watlington; got by Knightley Grand Duke (24268), dam (Second Kentish Gwynne) by Fourth Duke of Thorndale (17750), g. d. (Patty Gwynne) by Young Benedict (15641), gr. g. d. (Pricky Gwynne) by St. Thomas (10777), — (Old Pricky Gwynne) by Conservative (3472), — by Chorister (3378), — by Wellington (2824), — by Marmion (406), — by Merlin (430), — by Layton (366), — by Phenomenon (491), — by Favourite (252), — by Favourite (252), — by Hubback (319), — by Snowdon's Bull (612), — by Waistell's Bull (669), — by Masterman's Bull (422), — by the Studley Bull (626).

(25029) ROYAL HUMPHREY,

Roan, calved December 6, 1864, bred by Mr. H. W. Martin, Littleport, the property of Mr. Luddington, Littleport; got by Duke Humphrey (19599), dam (Landlady) by The Corsair (15378), g. d. (Lalage) by Usurer (9763), gr. g. d. (Lavender) by Dan O'Connell (3557), — (Lily) by Brutus (1752), — by Frederick (1060), — by Cato (1794), — by Son of Wellington (679), — from the Stock of Mr. Robertson of Ladykirk.

(25030) ROYALIST,

White, calved March 13, 1865, bred by Lord Kinnaid, Rossie Priory; got by Grand Royal (19891), dam (Louise 3rd) by Lord Raglan (13244), g. d. (Louise) by Filbert (11473), gr. g. d. (Day's Eye) by Young Fourth Duke (9037), — (Sonsie 10th) by Hunt (7103), — by Second Duke of Northumberland (3646), — by Sultan Selim (2710), — by Prince Edward (2462), — by Sultan (1485), — by Son of Trunnell (659), — by Middleton (1235), — by Son of Ben (70), or Punch (531).

(25031) ROYAL JAMES,

White, calved January 14, 1866, bred by Mr. R. Welsted, Ballywalter, the property of Professor Baldwin, Glasnevin; got by Sir James (16980), dam (Maid Royal) by Blood Royal (14169), g. d. (Memento) by Vanguard (10994), gr. g. d. (Magnet) by Baron Warlabby (7813), — (Mosaic) by Leonard (4210), — by Prince Comet (1342), — by Constellation (163), — by Prince of Waterloo (528), — by Young Favourite (255).

(25032) ROYAL KNIGHT,

Red and white, calved February 10, 1866, bred by Mr. W. Morley, Sweet Wells, the property of Messrs. Atkinson, Peepy; got by Knight of the Grand Cross (22064), dam (Rose of the Vale) by Omer Pacha (16650), g. d. (Red Rosette) by Royal Buck (10750), gr. g. d. by Hamlet (8126), — by Priam (2452).

(25033) ROYAL LAD,

Roan, calved October 18, 1866, bred by Messrs. Atkinson, Peepy; got by Killerby Lad (20052), dam (Roan Tulip) by Prince Patrick (16760), g. d. (Tulip 3rd) by Orpheus (15030), gr. g. d. (Opulent) by Abraham Parker (9856), — (Flounce) by Tomboy (9750), — by Magician (7185), — by Vivian (5575), — by Belvedere 2nd (3126), — by Alive O' (2995), — by Eclipse (236), — by Charge's Grey Bull (872), — by Paddock Bull (477), — by J. Brown's Red Bull (97).

(25034) ROYAL MASTER BUTTERFLY 3RD,

Red and white, calved March 2, 1866, bred by Mr. T. Robinson, Burton-on-Trent, the property of Mr. J. L. Little, The Plains; got by Royal Master Butterfly (22789), dam (May Flower) by Bonasus (19328), g. d. (Magic) by May Duke (13320), gr. g. d. (Mystery) by Belmont (14153), — (Witchcraft) by Matadore (10516), — by Wizard (6688), — by Wiseton (2848), — by Mercury (2301), — by Hector (1105), — by Regent (544).

(25035) ROYAL MASTER BUTTERFLY 4TH,

Roan, calved April 9, 1866, bred by Mr. T. Robinson, Burton-on-Trent; got by Royal Master Butterfly (22789), dam (Fourth Duchess of Oxford) by Second Duke of Lancaster (14443), g. d. (Duchess of Oxford) by Duke of Oxford (11386), gr. g. d. (Daffodil) by Sweet William (5368), — (Science) by William (2840), — by Mercury (2301).

(25036) ROYAL MASTER BUTTERFLY 6TH,

White, calved May 1, 1866, bred by Mr. T. Robinson, Burton-on-Trent, the property of Mr. A. A. Morrall, Studley; got by Royal Master Butterfly (22789), dam (Young Ruby) by Fourth Duke of Oxford (19636), g. d. (Ruby) by Rifleman (20684), gr. g. d. (Young Ruby) by Miracle (14956), — (Ruby) by Tippoo (12226), — by Sir Harry Smith (9639), — by Stratton (5336), — by Van Amburgh (5543), — by Senator (2610), — by Columella (904), — by Shakespeare (1429), — by Blyth Comet (85), — by Neswick (1266), — by Favourite (1033).

(25037)

ROYAL MEDAL,

Red and white, calved November 10, 1865, bred by Mr. R. Harrett, Kirk-whelpington; got by Talleyrand (23009), dam (Ruby) by Rubens (20756), g. d. (Lucy) by Pantaloon (13450), gr. g. d. (Lady Sarah) by Pilot (7333), — by Exmouth (6983), — by Young Sir Harry Liddell (7503), — by Captain (633), — by Sir Harry Liddell (5157), — by Lord Prudhoe (8251), — by Sir Harry (5155), — by Hollon's Bull (313).

(25038)

ROYAL OAK,

Red, calved January 25, 1864, bred by Mr. S. Campbell, Kinellar; got by Diphthong (17681), dam (Grace) by Scarlet Velvet (16916), g. d. (Miss Helen) by California (12528), gr. g. d. (Isabella) by The Pacha (7612), — (Crocus) by Second Duke of Northumberland (3646), — by Sillery (5131), — by Sillery (5131), — by Young Western Comet (1575), — by Diamond (205), — by Favourite (256), — by Charge's Red Bull (1810).

(25039)

ROYAL OXFORD 2ND,

Roan, calved December 24, 1865, bred by Mr. A. Metcalfe, Ravenstonedale, the property of Mr. J. Burra, Kelleth; got by Eleventh Duke of Oxford (19632), dam (Aurora) by Constantine (14318), g. d. (Rose of Ellell) by Prince of Wales (4833), gr. g. d. (Blanche) by Hector (16250), — (Lavinia 2nd) by Prince Ernest (4818), — by Sir William (2640), — by Young Rockingham (2549), — by Wellington (2824), — by Northumberland (464), — by Styford (103), — by Lame Bull (358), — by Bolingbroke (86).

(25040)

ROYAL PRINCE,

Roan, calved March 25, 1865, bred by Mr. A. Cruickshank, Sittyton; got by Baronet (15614), dam (Princess Royal 5th) by Bosquet (14183), g. d. (Princess Royal 3rd) by Grand Duke (10284), gr. g. d. (Princess Royal) by Robin O'Day (4973), — (Vesta) by Leander (4199), — by Son of Matchem (2281), — by Sir Henry (1446), — by Young Neswick (1268), — by Son of Rose's Red Bull (5009), — by Southampton, — by Prince (521).

(25041)

ROYAL PRINCE 4TH,

Roan, calved April 9, 1866, bred by Mr. D. McIntosh, Havering Park, the property of Mr. W. F. Harvey, Thruxted; got by Grand Duke 4th (19874), dam (Princess Alice) by Sixth Duke of Oxford (12765), g. d. (Princess 4th) by The Baronet (10918), gr. g. d. (Princess 3rd) by Burgundy (7861), — (Princess) by Prince Albert (4801), — by Chancellor (1809), — by Lunesdale (2233), — by Grandson of Major Rudd's Venus, — by Barmpton (54), — by Comet (155), — by Washington (674), — by Son of Cupid (177).

(25042)

ROYAL SCOTFORTH,

Rich roan, calved April 19, 1865, bred by Mr. C. L. Whalley, Richmond House; got by Grand Duke of Lancaster (19883), dam (Lucilla) by Harbinger (10297), g. d. (Laundry Maid) by Usurer (9763), gr. g. d. (Lavender) by Dan O'Connell (3557), — (Lily) by Brutus (1752), — by Frederick (1060), — by Cato (1794), — by Son of Wellington (679), — bred by Mr. Robertson of Ladykirk.

(25043)

ROYAL SEAL,

Rich roan, calved July 11, 1862, bred by Mr. J. Sprot, Spot, the property of Mr. J. Tweedie, Denchrie; got by Great Seal (19905), dam (Editha) by Mac Turk (14872), g. d. (Sonsie) by Baron of Ravensworth (7811), gr. g. d. (Lady Howard) by Howard (6085), — (Sonsie 2nd) by Belshazzar (1703), — by Camden (1776), — by Noble Henry (2374), — by Young Sir Alexander (2977).

(25044)

ROYAL SOVEREIGN,

White, calved March 13, 1866, bred by Mr. Barnes, Westland; got by Royal Sovereign (22802), dam (Blossom 4th) by Duke of Bedford (11378), g. d. (Blossom 2nd) by Suffolk (9694), gr. g. d. (Blossom) by Napoleon (2349), — (Bloom) by Satellite (1420), — by Farmer (251), — by Cato (119), — by Charles (127), — by St. John (572), — by Chilton (136), — by White Bull (421), — by Favourite (252), — by Dalton Duke (188), — by R. Alcock's Bull (19), — by J. Smith's Bull (608), — by Jolly's Bull (337).

(25045)

ROYAL STAG,

Roan, calved November 28, 1861, bred by Col. Healey, Morris Grange, the property of the Hon. C. W. Fitzwilliam, Alwalton; got by Saville (16915), dam (Ruth) by Albert (7767), g. d. (Rachel) by Noble (4579), gr. g. d. by Corelli (3485), — by Wauldby (2818), — by Wellington (5620), — bred by Major Rudd.

(25046)

ROYAL STUART,

Rich roan, calved June 15, 1864, bred by Mr. J. J. Stone, Scyborwen; got by Second Duke of Wharfedale (19649), dam (Mary Stuart) by Jason (14736), g. d. (Catty) by Friar John (12905), gr. g. d. (Cathleen) by Duke of Richmond (7996), — (Rachel) by Noble (4579), — by Corelli (3485), — by Wauldby (2818), — by Wellington (5620), — bred by Major Rudd.

(25047)

ROYAL THANE,

Roan, calved November 10, 1865, bred by Mr. S. Rich, Didmarton; got by Seventh Duke of York (17754), dam (Duchess of Glo'ster) by Duke of Glo'ster (11382), g. d. (Ursula) by Usuer (9763), gr. g. d. (Crystal) by Prince Ernest (4818), — (Coquette) by Alamode (725), — by Ratify (2481), — by Wellington (680), — by Favourite (252), — by Punch (531).

(25048)

ROYALTY,

Red and white, calved May 30, 1866, bred by Viscount Strathallan, Strathallan Castle; got by Earl of Strathearne (21658), dam (Rosa Bianca) by Fosco (17869), g. d. (Ruby) by The Squire (15401), gr. g. d. (Jewel) by Barnaby Rudge (11142), — (Julia) by Belted Will (6780), — by Carnegie's Red Bull (3291), — by Monarch, — bred by Mr. Shaftoe of Whitworth.

(25049)

ROYAL WILLIAM,

Roan, calved April 16, 1861, bred by Mr. A. Cruickshank, Sittyton, the property of Mr. Cromarty, St. Mary's Hope; got by Lord Sackville (13249),

dam (Sharon's Rose) by Plantagenet (11906), g. d. (Fancy) by Billy (3151), gr. g. d. (Jessy) by Sovereign (7539), — (Rose) by Satellite (1420), — by Baronet (60), — by Cleveland (144), — by Symmetry (641).

(25050)

ROYAL WINDSOR,

Roan, calved March 3, 1866, bred by Mr. A. Stables, Kirkbank, the property of Mr. W. Home, Moulton; got by Windsor 2nd (23226), dam (Sultana) by Sultan (15354), g. d. (Bonnie Lassie) by Middleham Laddie (13338), gr. g. d. (Georgiana) by The Silky Laddie (10947), — (Rosy) by Leonardo (7037), — by Musician (6234), — by Priam (2452).

(25051)

ROYDON,

Red and white, calved April 4, 1865, bred by Mr. G. E. Frere, Roydon Hall, the property of Mr. T. Main, Woodham Ferris; got by Tally Ho (20927), dam (Abigail) by Superior (15362), g. d. (Acco) by Baron Warlaby (7813), gr. g. d. (Attractive) by Earl Stanhope (5966), — (Attraction) by Young Frederick (3836), — by Alamode (725), — by Childers (1824), — by Columella (904), — by Albion (14), — by Marske (418), — by Blyth Comet (85), — by Favourite (1033).

(25052)

RUBENS,

Red and white, calved March 16, 1866, bred by Mr. T. Mace, Sherborne; got by Royal Butterfly 14th (20722), dam (Primrose) by Snowdrop (15311), g. d. (Fuchsia) by Chieftain (12595), gr. g. d. (Flower) by Colchicum (8963), — (Fancy) by Fitz-Hardinge (8073), — by Waverley (5613), — by Cedric (3311), — by Fisher's Son of Favourite (1028), — by Cœlebs (897), — by Rose's Red Bull (5009), — by Fisher's Old Bull (3799).

(25053)

RUBICON,

Roan, calved September 17, 1865, bred by Mr. R. Stratton, Walls Court; got by Lamp of Lothian (16356), dam (Ruby) by Young Windsor (17241), g. d. (Gold) by The Red Duke (8694), gr. g. d. (Stella) by Hero of the West (8150), — (Scarletina) by Kenilworth (7118), — by Phoenix (6290).

(25054)

RUBIO,

Red, with a little white, calved February 6, 1866, bred by Mr. J. Moffat, Ballyhyland; got by First Fiddle (19749), dam (Ruby 2nd) by Refiner (20655), g. d. (Walesby Twin 14th) by Lord John (11731), gr. g. d. (Walesby Twin 9th) by Splendid (12136), — (Walesby Twin) by Shamrock (7488), — by Belvedere 4th (3130), — by Raby (2474), — by Blyth Eclipse (1728), — bred by Mr. Walesby of Ranby.

(25055)

RUFUS,

Roan, calved April 5, 1865, bred by Earl Fitzwilliam, Coollattin Park, the property of Mr. E. Magenis, Riversdale; got by Fusileer (24000), dam (Rosa) by Clydesdale (15779), g. d. (Rosenia) by Rodolph (9569), gr. g. d. (Ruby) by Beckingham (6772), — (Jessamine) by Favourite (3775), — by Second Cleveland Lad (3408), — by Sir Robert (5180), — by Barmston (3093), — by Codrington (1842), — by Bob (802), — by Bolingbroke (86).

(25056)

RUFUS,

Red and white, calved February 9, 1866; bred by Mr. J. Anderson, Grace Dieu, the property of Mr. S. D. Goff, Horetown House; got by Mercury (22343), dam (Red Rose) by Lord Clyde (18219), g. d. (Rosebud) by Reginald (24934), gr. g. d. (Rose) by Baron Warlabry (7813), — (Rosamond) by Forrest (10240), — by Oliver (4609), — Young English Lass.

(25057)

RUFUS,

Red, calved in 1864, bred by Mr. G. H. M. Binning Home, Argaty; got by Van Tromp (21012), dam (Rosina of Sandford) by Sandford (12046), g. d. (Rosamond) by Lord Grey (10447), gr. g. d. (Autumn Rose) by Rubini (9586), — by Son of Wharton (2833), — by Son of Gainford (2044).

(25058)

RUFUS 2ND,

Red, calved July 27, 1865, bred by Mr. C. W. Nidd, Creeton; got by Rufus (22817), dam (Eighty-Seven) by Creeton Lad (23651), g. d. (Fifty-Six) by Duke of St. Albans (14454), gr. g. d. (Thirty) by Cicero (12601), — by Son of Scarlet (5094), — by Crimson (21504), — by Scarlet (5094), — by Hand's Red Bull (3967), — by Turnell's Red Bull (1536).

(25059)

RUFUS 3RD,

Red, calved August 30, 1865, bred by Mr. C. W. Nidd, Creeton; got by Rufus (22817), dam (Seventy-Nine) by Creeton Lad (23651), g. d. (Fifty-Five) by Duke of St. Albans (14454), gr. g. d. (Twenty-Five) by Cicero (12601), — (One) by Crimson (21504), — by Scarlet (5094), — by Hand's Red Bull (3967), — by Turnell's Red Bull (1536).

(25060)

RUFUS 4TH,

Red, calved September 11, 1865, bred by Mr. C. W. Nidd, Creeton, the property of Mr. A. Andrews, Alverton; got by Rufus (22817), dam (Eighty) by Creeton Lad (23651), g. d. (Thirty-Nine) by Cicero (12601), gr. g. d. (Nineteen) by Regent (23054), — by Crimson (21504), — by Scarlet (5094).

(25061)

RUFUS 5TH,

Red, calved September 11, 1865, bred by Mr. C. W. Nidd, Creeton; got by Rufus (22817), dam (Fifty-Two) by Velvet (23118), g. d. (Red Smiler) by Cicero (12601), gr. g. d. (Woolly Skin) by Acorn (21143), — (Scarlet Betty) by Crimson (21504), — by Scarlet (5094), — by Hand's Red Bull (3967), — by Turnell's Red Bull (1536).

(25062)

RUFUS 6TH,

Red, calved May 26, 1866, bred by Mr. C. W. Nidd, Creeton; got by Rufus (22817), dam (Fifty-Five) by Duke of St. Albans (14454), g. d. (Twenty-Five) by Cicero (12601), gr. g. d. (One) by Crimson (21504), — (Miss Hand) by Scarlet (5094), — by Hand's Red Bull (3967), — by Turnell's Red Bull (1536).

(25063)

RUFUS 7TH,

Red, calved October 26, 1866, bred by Mr. C. W. Nidd, Creeton; got by Rufus (22817), dam (Fifty-Two) by Velvet (23118), g. d. (Red Smiler) by Cicero

(12601), gr. g. d. (Woolly Skin) by Acorn (21143), — (Scarlet Betty) by Crimson (21504), — by Scarlet (5094), — by Hand's Red Bull (3967), — by Turnell's Red Bull (1536).

(25064)

RUNNYMEDE,

Rich roan, calved February 20, 1865, bred by Mr. L. Bland, Blandsfort, the property of Mr. R. W. Hall Dare, Newtownbarry House ; got by Lord John Russell (16417), dam (Queen Isabel) by Junius (14751), g. d. (Mary Queen of Scots) by Guy Mannering (14660), gr. g. d. (Princess May) by May Fly (11803), — (Princess Royal) by Narcissus (4540), — by Fergus (3782), — by Prince Paul (4827), — by Monarch (2324), — by Planet (2432), — by Streamer (624).

(25065)

RUPEE,

Red and white, calved August 23, 1866, bred by Mr. W. T. Crosbie, Ardferit Abbey, the property of Mr. Rosford, Bandon ; got by Castle Grove (19408), dam (Queen of the East) by Nobleman (18457), g. d. (Circassia) by Lamp of Lothian (16356), gr. g. d. (Lady Barcroft) by Matadore (11800), — (Malvina) by Lord of Brawith (10465), — by Amateur (3007), — by Belshazzar (1703), — by Abraham (2905), — by Simon (5134), — by Young George (3885), — by George (276).

(25066)

RUPERT,

Red and white, calved March 22, 1865, bred by Mr. R. Welsted, Ballywalter, the property of Mr. J. Bruce, Milltown Castle ; got by Ethelred (19709), dam (Carolina Rose) by Uncle Tom (13913), g. d. (Rosa) by Crusade (7938), gr. g. d. (Rosamond) by Cotherstone (6903), — (Red Rose) by Young Matchem (4425), — by Fairfax (1023), — by Son of Marske (418), — by Palmsun (7311), — by a Bull of Mr. Maynard's, — by Son of Favourite.

(25067)

RUSTIC,

White, calved December 30, 1866, bred by Mr. R. Betts, Holbeck Lodge ; got by Baron Crossley (19269), dam (Tyrolese) by Priam (22550), g. d. (Myrtle 4th) by Lord Sale (18274), gr. g. d. (Myrtle) by Young Newton (11853), — by Newton (2367), — by Vanish (5546), — by Ormsby (4621), — by Pilot (2427), — by Commodore (1858), — by Stirling (5330).

(25068)

RUSTIC,

Roan, calved May 30, 1864, bred by Mr. T. T. Drake, Shardeloes, the property of Mr. W. Mason, Fleet Marston ; got by Lord Lieutenant (22167), dam (Vestris 4th) by Honeycomb (16279), g. d. (Vestris) by Prince Arthur (11938), gr. g. d. (Sprightly) by Donald (7972), — (Spangle) by Sir Hercules, — by Woodlander (5685), — by Stanwick (1477), — bred by Mr. J. Cattle.

(25069)

RUSTIC,

Red and white, calved January 29, 1866, bred by Mr. R. E. Oliver, Sholebroke Lodge, the property of Mr. P. Salmon, Chaemore ; got by Grand Duke 7th (19877), dam (Rose of Dane End) by Lumley (16478), g. d. (Baroness) by Master Goldschmidt (13315), gr. g. d. (Marchioness) by Vandyke (7669), — (Mayoress) by Carcase (3285), — by Tyro (2781), — by Falstaff (1993), —

by Dr. Syntax (220), — by Charles (127), — by Henry (301), — by Favourite (252), — by White Bull (421), — by Bolingbroke (86), — by Foljambe (263), — by Hubback (319), — bred by Mr. Maynard.

(25070) RUSTIC,

Red and white, calved April 9, 1865, bred by Mr. J. R. Singleton, Givendale, the property of Mr. Clark, North Ferriby; got by Prince of Waterloo (20594), dam (Graceful) by Ferdinand (12871), g. d. (Grace) by Surplice (10901), gr. g. d. (Ruth) by Remus (9545), — (Rarity) by Snowball (5227), — by Red Highflyer (2488), — by Snowball (2648).

(25071) RYEDALE HERO,

Red and white, calved September 12, 1864, bred by Mr. T. Stamper, Highfield House, the property of Mr. J. Kitching, Pickering; got by Wiske Boy (23234), dam (Jollity) by Ferdinand (12871), g. d. (June) by Surplice (10901), gr. g. d. (Doris) by Belshazzar (1703), — (Datura) by Ronald (5005), — by Noble Henry (2374), — by Simon (5134), — by George (276).

(25072) SAFEGUARD,

Roan, calved October 13, 1866, bred by Mr. H. Higson, Pendleton; got by Sea Boy (22851), dam (Lady Roseanna) by Lord Clyde (18219), g. d. (Rarity) by Prince Ernest 2nd (10644), gr. g. d. (Rosebud) by Forrest (10240), — (Fair Maid) by Second Comet (5101), — by Prince Ernest (7366), — by Prince George (2464), — by Madcap (7183).

(25073) SAFEGUARD,

Roan, calved March 21, 1865, bred by Mr. T. Morris, Maisemore Court, the property of Mr. Hawkins, Standish; got by Knight of Rothersthorpe (22057), dam (Sprite 9th) by Royal Alfred (18748), g. d. (Sprite 6th) by Macdonald (13268), gr. g. d. (Sprite 2nd) by Belus (8879), — (Sprite) by Duke (1934), — by Actor (716), — bred by Mr. H. Strickland.

(25074) SAGITTARIUS,

Red, calved May 15, 1855, bred by Mr. A. Longmore, Rettie; got by Balmoral (9920), dam (Welcome) by The Hero (12203), g. d. (Snowdrop) by Seafield (9616), gr. g. d. (Sunbeam) by Jacob (16306), — (Lexy) by Ury (17157), — by Satellite (1420), — by Sirius (598), — by St. Albans (2584).

(25075) SAGUS,

Roan, calved December 14, 1864, bred by Mr. G. Bell, Inglewood House, the property of Mr. R. Bell, Crosby Grange; got by Spectabilis (20880), dam (Lillie Bell) by Showy Laddie (15262), g. d. (Leonora) by Orphan Doctor (13430), gr. g. d. (Leopoldine) by Leopold (9293), — (Wallflower) by Preston's Son of Gainford (2044), — by Chorister (3378), — by Noble's Son of Gainford (2044).

(25076) SAILOR,

Red and white, calved October 20, 1865, bred by Mr. D. Boote, Edstaston Hall; got by Privateer (22653), dam (Ida) by Golden Eagle (17975), g. d.

(Careless) by Alderman (9882), gr. g. d. (Aurelia) by Harkaway (9184), — (Alice) by Colonel (8967), — by Locomotive (4242), — by Cleveland (3403), — by Young Eryholme (1981), — by Wonderful (700), — by Merlin (429), — by Alfred (23), — by Cupid (177), — by Suwarrow (636).

(25077) SAILOR BOY,

Red and white, calved December 22, 1864, bred by Mr. T. Lawson, Stapleton Grange, the property of Mr. B. Hamond, Waterden; got by Joseph (20033), dam (Crimea) by Dundas (12790), g. d. (Nelly) by Prince Edward (6334), gr. g. d. (White Face) by Alfred (2988), — (May Flower) by Commodore (5874), — by Sir Stephen (1456), — by Mark (2266), — by Rufus (570), — by St. John (572), — by Pope (514), — by Chilton (136).

(25078) ST. CLAIR,

Roan, calved April 10, 1863, bred by Mrs. Turnbull, Bructor; got by Sir Thomas Stanley (25176), dam (Flora 2nd) by Baronet (17363), g. d. (Flora) by Marquis of Bute (18336), gr. g. d. by Count Fairfax (8991), — by South Durham (9676), — by Uptaker (5534), — by Miracle (2320), — by Matchem (2281), — by Fitz-Remus (2025), — by Cato (119).

(25079) SALADIN,

Roan, calved October 12, 1865, bred by Mr. E. L. Betts, Preston Hall, the property of Sir E. Dering, Bart., Surrenden Dering; got by Grand Duke 4th (19874), dam (Florimell) by Parade (18518), g. d. (Purity) by Rivers (10716), gr. g. d. (Stately) by Puritan (9523), — (White Summerton) by Sweet William (5368), — by Homer (2134), — by Dairyman (3541), — by Hexgrave (4030), — by Chieftain (886), — by Nimrod (4571), — by Marfleet's Red Bull (1192).

(25080) SALADIN,

Roan, calved August 24, 1866, bred by Mr. W. Lambe, Anbourn; got by Great Mogul (14651), dam (Empress 2nd) by North Star (15008), g. d. (Empress) by White Knight (14001), gr. g. d. by Emperor (21685), — by Statesman (22975).

(25081) SALESMAN,

Red and white, calved March 17, 1866, bred by the Hon. Col. Duncombe, Waresley Park; got by Hypocrite (19996), dam (Sally) by Volunteer (19087), g. d. (St. Hilda) by Sylvester (15364), gr. g. d. (Countess 3rd) by Cleveland Lad 3rd (14283), — (Countess 1st) by St. Luke (7466), — by Brougham (1746), — by Bachelor (3069), — by Adonis (2933), — by Hector (2103), or Leopold (2199), — by Sir Harry (596), — by Hollon's Bull (313), — by Traveller (655).

(25082) SALESMAN,

Red, calved December 26, 1864, bred by Mr. C. Cradock, Hartforth; got by Dairy Prince (17655), dam (Eba) by May Duke (13321), g. d. (Emma 2nd) by Hartforth (9191), gr. g. d. (Emma 1st) by Free Trader (10246), — (Nanny 3rd) by Gainford (2044), — by Magnum Bonum (2243), — by Rob Roy (557), — by Son of Houghton (318), — by Sir Stephen (1456), — by Sedbury (1424).

(25083) SALOPIAN DUKE,

Roan, calved May 23, 1864, bred by Mr. W. Woodward, Northway House, the property of Mr. R. Woodward, Arley Castle; got by General Hopewell (17953), dam (Salopia) by May Duke (13320), g. d. (Garland 3rd) by Monk (11824), gr. "g. d. (Garland 2nd) by Pestalozzi (10603), — (Garland) by Hector (4000), — by Emperor (1974), — by Margrave (2263), — by Leopold (2199), — by Hector (2103), — by Traveller (655), — by Surly (2715), — by Colonel (152).

(25084) SAM OF OXFORD,

Red and white, calved December 8, 1864, bred by Lord Southampton, Whittlebury Lodge; got by Imperial Oxford (18084), dam (Seraphina 12th) by John O'Gaunt (16322), g. d. (Seraphina 2nd) by Sweet William (7571), gr. g. d. (Seraphina) by Earl of Essex (6955), — (Sapphire) by Stratton (5336), — by Fanatic (1996), — by Red Rover (4902), — by Rufus (2576), — by Emperor (1014).

(25085) SAMPSON,

Roan, calved October 8, 1865, bred by Mr. L. Hodgson, Highthorn; got by Statesman (22974), dam (Strawberry) by Kirklevington (14774), g. d. by Belshazzar 2nd (14154), gr. g. d. by Napoleon (10552), — by Plenipo (4724), — by Sir John (16985), — by Rex (1375), — by Baron (58), — by a Bull of Mr. Mason's, — by Falstaff (250), — by Irishman (329).

(25086) SAMSON,

White, calved December 25, 1866, bred by Mr. Lamb, Hay Carr House, the property of Mr. Chambers, Cockerham; got by Chieftain (23563), dam (Morning Star) by Constantine (14318), g. d. (Rose of Ellell) by Prince of Wales (4833), gr. g. d. (Blanche) by Hector (16250), — (Lavinia 2nd) by Prince Ernest (4818), — by Sir William (2640), — by Young Rockingham (2549), — by Wellington (2824), — by Northumberland (464), — by Styford (103), — by Lame Bull (358), — by Bolingbroke (86).

(25087) SAM SLICK,

Roan, calved December 30, 1863, bred by Mr. R. Welsted, Ballywalter, the property of Mr. L. Bland, M.P., Blandsfort; got by Uncle Tom (13913), dam (Twin Sally) by Roan Oxford (16841), g. d. (Sally 3rd) by Lord Raglan (13240), gr. g. d. (Sally 2nd) by Lord Anthony Stanley (10432).

(25088) SAM WELLER,

Red and white, calved July 15, 1865, bred by Mr. R. Welsted, Ballywalter, the property of Mr. C. Sandes, Carrigafoyle Castle; got by Uncle Ned (19026), dam (Sappho) by Lord Raglan (13240), g. d. (Lady Susan) by Trumpeter (10977), gr. g. d. (Lady Sale) by Cheshireman (6863), — (Marina) by Roan Robin (4958), — by Noble (4577), — by Young Don Juan (3610), — by Young Isaac (2154), — by Son of Young Dimple (6518), — by Young Dimple (971), — by Snowball (2648), — by Layton (2190).

(25089) SANDPIPER;

Red, calved August 12, 1863, bred by the Marquis of Exeter, Burghley Park, the property of Mr. W. Ashton, Hodsock Lodge; got by Fourth Duke of Thorndale (17750), dam (Sea Gull) by Grey Friar (9172), g. d. (Duck) by Prince of Wales (6345), gr. g. d. (Darling) by Edward (3696), — (Pet) by Topper (2768), — by Favourite (3768), — by Windsor (698), — by Windsor (698).

(25090) SANDSIDE HERO,

Roan, calved January 24, 1863, bred by Mr. Lamb, Hay Carr House, the property of Miss Gardner, Cockerham; got by Crown Duke (17643), dam (Laurestina) by Troilus (15430), g. d. (Laurel Leaf) by Constantine (14318), gr. g. d. (Polly) by Ashton (11123), — (Necklace) by Prince of Wales (4833), — by General Chasse (3874), — by Archibald (1652).

(25091) SARACEN,

Roan, calved March 8, 1865, bred by Mr. W. Faulkner, Rothersthorpe; got by Knight of Branches (20076), dam (Sweetbrier) by Count (17628), g. d. (Stately) by Scimitar (16917), gr. g. d. (Sunrise) by Dictator (11356), — (Starlight) by Hector (9200), — by Launcelot (6122), — by Nelson (4547), — by Milton (8315), — by Young Merlin (6204), — by Midas (435), — by Denton (198).

(25092) SARACEN,

Roan, calved September 5, 1866, bred by Mr. W. Lambe, Axbourn; got by Great Mogul (14651), dam (Silky) by White Knight (14001), g. d. (Senator Cow) by Senator (8552), gr. g. d. by Paragon (8378), — by Prince Comet (9505), — by Sovereign (18902).

(25093) SARACEN,

Roan, calved March 15, 1866, bred by Mr. T. Morris, Maisemore Court, the property of Mr. Knight, Bownence; got by Merry Andrew (22345), dam (Spangle 3rd) by Macdonald (13268), g. d. (Spangle) by Belus (8879), gr. g. d. (Stately) by Vincent (5567), — (Sprite) by Duke (1934), — by Acton (716), — bred by Mr. H. Strickland.

(25094) SATISFACTION,

Roan, calved March 27, 1865, bred by Mr. T. Morris, Maisemore Court, the property of Mr. Broadstock, Hartpury; got by Knight of Rothersthorpe (22057), dam (Salad 5th) by Royal Alfred (18748), g. d. (Salad 4th) by Macdonald (13268), gr. g. d. (Salad 1st) by Shanrock (10803), — (Sprat) by Belus (8879), — by Duke (1934), — by Acton (716), — bred by Mr. H. Strickland.

(25095) SATURN,

Roan, calved March 2, 1866, bred by Mr. R. Stratton, Walls Court; got by Herne's Oak (21924), dam (Meadow Queen 3rd) by Nottingham (15014), g. d. (Meadow Queen 2nd) by Waterloo (11025), gr. g. d. (Young Damsel) by Hero of the West (8150), — (Damsel) by Kenilworth (7118), — by Lottery (4280).

(25096) • SCEPTRE,

White, calved July 22, 1865, bred by Mr. J. Stephenson, Wheldrake, the property of Lord Wenlock, Eserick Park; got by Sensation (22869), dam (Simplicity) by Split Vote (20885), g. d. (Strawberry) by Neal Dow (16608), gr. g. d. (Kora) by Uncle Tom (13915), — (Kathleen O'More) by Grimaldi (7054), — by Antonio (3019), — by Victory (5565), — by Pyramid (4852), — by Harry Lorrequer (3985), — by Blucher (84), — by Magnum Bonum (4322), — by Styford (103), — by Son of Wetherell's Bull (690).

(25097) SCHULENBERG,

White, calved April 7, 1863, bred by Mr. J. W. Philips, Heybridge; got by Knight of Rosalea (20081), dam (Blush Rose 2nd) by Ilion (13059), g. d. (Rose of Autumn) by Clarendon (12605), gr. g. d. (Rosalind) by Hero of the West (8150), — (Rosetta) by Corporal (6899), — by Lottery (4280), — by Phœnix (6290).

(25098) SCHULOFF,

Roan, calved November 12, 1859, bred by Mr. G. Wentworth, Woolley Park, the property of Mr. Milner, Middledale; got by Schamyl Bey (15246), dam (Cherry) by Chevy Chase (7897), g. d. (Annie) by Monarch (9407), gr. g. d. (Amelia) by Gainford (2044), — (Belle) by Samson (5080), — by Young Sovereign (5286), — by White Walton (5652).

(25099) SCOTCH ROSE,

Red, calved October 18, 1866, bred by the Duke of Montrose, Buchanan Castle; got by Scottish Chief (22849), dam (Rosdale) by Valasco (15443), g. d. (Rosy) by Master Belleville (11799), gr. g. d. (Red Rose) by Vanguard (10994), — (Dinah) by Diamond (5918), — by Young Matchem (2282), — by Jack Tar (1133), — by Pilot (496), — by Young Albion (15).

(25100) SCOTLAND'S PRIDE,

Roan, calved April 16, 1866, bred by Mr. A. Cruickshank, Sittyton; got by Grand Monarque (21867), dam (Lovely 8th) by Bosquet (14183), g. d. (Lovely) by Kelly 2nd (9265), gr. g. d. (Lady Ythan) by Robin O'Day (4973), — (Lady) by Favourite (9116), — by Anthony (1640), — by Anthony (1640), — by Edgcott (1953), — by Son of Merlin (6522), — by Acton (1607).

(25101) SCOTTISH CHIEF,

Roan, calved February 25, 1866, bred by and the property of Mr. N. Milne, Dryhope; got by Viscount Stanley (23152), dam (Mary Scott) by Forest King (14563), g. d. (Miss Eccles 2nd) by Sam Glen (10780), gr. g. d. (Miss Eccles 1st) by Sam Glen (10780), — (Matilda 1st) by Ethelred (5990).

(25102) SCOTTISH CHIEF,

White, calved December 4, 1862, bred by Mr. M. Stephenson, Fourstones, the property of Mr. C. Bruce, Broadland; got by Silver Medal (18828), dam (Miss Beverley 6th) by Ivanhoe (14735), g. d. (Miss Beverley 3rd) by

Voltiguer (13964), gr. g. d. (Miss Beverley) by Disraeli (10125), — (Lady Beverley) by Lord George Bentinck (9317), — by Second Earl of Beverley (5963), — by Second Cleveland Lad (3408), — Red Darlington.

(25103) SCOTTISH WINDSOR,

Roan, calved April 26, 1866, bred by Mr. A. Stables, Kirkbank, the property of Mr. W. D. Hawking, Linton on Ouse; got by Windsor 2nd (23226), dam (Lady) by Magnus Troil (14880), g. d. (Duchess of Orleans) by Wildman (14008), gr. g. d. (Red Rose) by De Grey (11346), — (Carnine) by General Fairfax (11519), — by Liberator (7140), — by Prince Albert (4791), — by Young Matchem (4422), — by Young Red Rover (4904), or Rockingham (2551), — by Whisker (1579), — by Pilot (496).

(25104) SEA GULL,

Roan, calved October 28, 1865, bred by Messrs. J. and J. Gaitskell, Hall Santon, the property of Mr. E. Boyd, Low Leys; got by His Lordship (21939), dam (Trinket) by Prince Consort (15089), g. d. (Topsy) by Balco 2nd (11130), gr. g. d. (Trump) by Usurper (12251), — (Tulip) by Duke (3635), — by Son of Prime Minister (2456), — by Favourite (3772), — by Punch (4849), — by Anthony, — by Young Western Comet (1575), — by Son of Layton (366), — by Layton (366), — by Simon (590).

(25105) SEA KING,

Roan, calved March 16, 1865, bred by Mr. T. Morris, Maisemore Court, the property of Mr. D. Vick, Elmore; got by Kent Oxford (20047), dam (Sea Breeze 2nd) by Macdonald (13268), g. d. (Sea Breeze) by Shamrock (10803), gr. g. d. (Sprat) by Belus (8879), — (Spruce) by Duke (1934), — by Acton (716), — bred by Mr. H. Strickland.

(25106) SEA ROCK,

White, calved March 25, 1865, bred by Mr. R. Jefferson, Preston Hows, the property of Mrs. Twentyman, Angerton Bank; got by Morisco (18421), dam (Canny Guest) by Welcome Guest (15497), g. d. (Cremorne) by Fitzgerald (11480), gr. g. d. (Cheerful) by Troutbeck (9755), — by Son of Peteril (4685).

(25107) SEA SERPENT,

Red, calved August 9, 1866, bred by Mr. R. E. Oliver, Sholebroke Lodge; got by Grand Duke 7th (19877), dam (Sincerity) by Mameluke (13289), g. d. (Sweetheart 4th) by Cardinal (11246), gr. g. d. (Sweetheart) by Accordion (5708), — (Charmer) by Little John (4232), — by Caliph (1774), — by Sir Walter (2637), — by Hotspur (1117), — by Coxcomb (928), — by Midas (435), — by Comet (155), — by R. Colling's Son of Favourite (252), — by same Son of Favourite (252), — by Hubback (319).

(25108) SECURITY,

White, calved June 15, 1866, bred by Mr. T. Morris, Maisemore Court, the property of Mr. Knight, Dowend; got by Lord Jersey (20185), dam

(Spangle 4th) by Macdonald (13268), g. d. (Spangle) by Belus (8879), gr. g. d. (Stately) by Vincent (5567), — (Sprite) by Duke (1934), — by Acton (716), — bred by Mr. H. Strickland.

(25109) SENATOR,

Roan, calved April 10, 1866, bred by Earl Fitzwilliam, Coollattin Park, the property of Mr. M. Laurensen ; got by Fusileer (24000), dam (Sarah 2nd) by Clydesdale (15779), g. d. (Sally) by Tomboy (10961), gr. g. d. (Sarah) by Municipal Bill (2344), — (Young Sylph) by Son of Prince George (2464), — by Falcon (1992), — by Frederick (1060), — by Son of Ketton 3rd (349).

(25110) SENATOR,

Roan, calved April 13, 1850, bred by Mr. Bagshaw, Newton ; got by Carlton (23520), dam (Omelette) by Nicholas (7278), g. d. (Lucetta) by Harry (3982), gr. g. d. (Goldfinch) by Daniel (1904), — (Whizgig) by Rufus (2576), — by Emperor (243), — by Star (2699), — by Boughton (90).

(25111) SENATOR,

Red and white, calved December 25, 1865, bred by Mr. J. A. James, Bridgetown ; got by Mentor (22341), dam (Strawberry) by Challenger (17521), g. d. (Snowdrop) by Sir John (15291), gr. g. d. (Alice) by Fox Maule (14566), — (Hawks) by Sir Charles (18829), — by Leopard (10415), — by Major (4338), — by Young Rockingham (2547), — by Young Major (2254), — by Monarch (22372), — by Cossack (925).

(25112) SENATOR,

Roan, calved November 28, 1865, bred by Mr. T. Morris, Maisemore Court, the property of Mr. Smith, Tortworth ; got by Kent Oxford (20047), dam (Summit 2nd) by Prince Consort (16728), g. d. (Summit) by Macdonald (13268), gr. g. d. (Serenade) by Sailor (20769), — (Spider) by Steward (17042), — by Duke (1934), — by Acton (716), — bred by Mr. H. Strickland.

(25113) SENATOR,

Red and white, calved April 14, 1865, bred by Mr. S. Rich, Didmarton, the property of Messrs. Pullen, Pewsham ; got by Third Duke of Lancaster (19624), dam (Sanguine) by Cupid (14359), g. d. (Sinope) by Valentine (13932), gr. g. d. (Sweetbread) by Belshazzar 2nd (14154), — by Napoleon (10552), — by Plenipo (4724), — by Sir John (16985), — by Rex (1375), — by Baron (58), — by a Bull of Mr. Mason's, — by Falstaff (250), — by Irishman (329).

(25114) SENECA,

Roan, calved August 26, 1865, bred by Mr. T. Morris, Maisemore Court, the property of Mr. Cox, Middle Mill ; got by Kent Oxford (20047), dam (Stranger) by Samson (12045), g. d. (Splendour) by Shakespeare (10801), gr. g. d. (Stately) by Vincent (5567), — (Sprite) by Duke (1934), — by Acton (716), — bred by Mr. H. Strickland.

(25115) SENSATION,

Roan, calved May 10, 1866, bred by Mr. J. Blyth, Woolhampton House ; got by Tam O'Shanter (20930), dam (Water Wave 6th) by Wandering Willie (19110), g. d. (Kathleen) by Prince John (9508), gr. g. d. (Carnation) by Lord John (4257), — (Crimson) by Archduke (3026), — by Darlington (3561), — by Count (170), — by Young Alfred (740), — by St. John (572), — by Windsor (698), — by Cupid (177).

(25116) SENTRY,

Roan, calved March 20, 1866, bred by Mr. J. Anderson, Grace Dieu ; got by Lord Clyde (18219), dam (Stay Lace) by Sunrise (15361), g. d. (Seamstress) by Sovereign (15323), gr. g. d. (Silkworm) by Sir Charles (7501), — (Silkworm) by Bellerophon (3119).

(25117) SEPOY,

White, calved January 3, 1865, bred by Mr. W. Lambe, Aubourn, the property of Mr. C. Paddison, Stapleford ; got by Great Mogul (14651), dam (Silky) by White Knight (14001), g. d. (Senator Cow) by Senator (8552), gr. g. d. by Paragon (8378), — by Prince Comet (9505), — by Sovereign (18902).

(25118) SHAMROCK,

Roan, calved March 25, 1866, bred by Lord Penrhyn, Wicken Park ; got by Earl of Darlington (21636), dam (Sapphire) by Napoleon 3rd (16602), g. d. (Dainty) by Penrhyn (13463), gr. g. d. (Snowdrop) by Gentleman (12937), — (Virgin) by Charles 1st (8947), — by Belvedere 4th (3130), — by Panton Favourite (4646), — by Plenipotentiary (2436), — by Mameluke (2257), — by Prime Minister (2454), — by Surprise (2716).

(25119) SHAMROCK,

Red and white, calved October 12, 1865, bred by Mr. J. Stephenson, Whel-drake ; got by General Jackson (19844), dam (Summer Rose) by Highborn (13028), g. d. (Countess of York) by Lord George (9316), gr. g. d. (Cora) by Belshazzar (1703), — (Caroline) by Noble Henry (2374), — by Abraham (2905), — by Mustachios (4527), — by Simon (5134), — by Young George (3885), — by George (276).

(25120) SHAN O'NEIL,

Roan, calved in September, 1863, bred by Lady Pigot, Branches Park, the property of Mr. J. Angus, Bearl ; got by Brian Boru (17440), dam (Spicy) by Exquisite (8048), g. d. (Prejudice) by Diamond (5918), gr. g. d. (Parasol) by Priam (2452), — (Little Toy) by Volunteer (1553), — by Argus (759), — by Pilot (496), — by Remus (550), — by Blucher (82), — by Albion (14), — by Shakespeare (582), — by Easby (232).

(25121) SHEET ANCHOR 2ND,

Roan, calved May 23, 1863, bred by Mr. J. P. Tynte, Tynte Park, the property of Mr. H. Smith, Mount Mellick ; got by Sheet Anchor (18820), dam (Cobweb) by Comrade (14307), g. d. (Blanche) by Barley Sugar (11140),

gr. g. d. (Primrose) by Prince Ernest (7366), — (Snowdrop) by Narcissus (4540), — by Prince Paul (4827), — by Constellation (21477), — by Senator (1427). — by Streamer (624).

(25122)

SHERMAN,

Roan, calved April 11, 1865, bred by Messrs. A. and A. Mitchell, Alloa, the property of the Earl of Kinnoull, Dupplin Castle ; got by Warrior (23178), dam (Fair Maid of Perth) by Prince Arthur (13497), g. d. (Snowdrop) by Southwick (15321), gr. g. d. (Brenda) by White Prince (12298), — (Young Queen) by Ethelred (5990), — by One Eye (13428), — by Bachelor (1666), — from the stock of Mr. Chrisp of Doddington.

(25123)

SHERMAN,

Red and white, calved April 3, 1865, bred by Mr. T. Willis, Manor House, the property of Mr. R. H. Gilbert, Thornton-le-Moor ; got by Royal Alfred (18748), dam (Rose Blossom) by King Alfred (16334), g. d. (Moss Rosebud) by Wilberforce (9830), gr. g. d. (Rosebud) by Swintonian (9702), — (Swinton Rose) by Young Symmetry (7577). — by Shipton (2620), — by Fitz-Champion (7007), — by Young Snowball (7521).

(25124)

SHINING STAR,

Roan, calved November 23, 1864, bred by Mr. T. Morris, Maisemore Court, the property of Mr. J. Chandler, The Leigh ; got by Pacha (18514), dam (Sprite 7th) by Prince Consort (16728), g. d. (Sprite 5th A.) by Macdonald (13268), gr. g. d. (Sprite 2nd) by Belus (8879), — (Sprite) by Duke (1934), — by Acton (716), — bred by Mr. H. Strickland.

(25125)

SHREWSBURY,

Red roan, calved December 1, 1866, bred by the Hon. H. N. Hill, Berrington ; got by Leander (22085), dam (Spinster) by Lord of the Hills (18267), g. d. (Salopia) by May Duke (13320), gr. g. d. (Garland 3rd) by Monk (11824), — (Garland 2nd) by Pestalozzi (10603), — by Hector (4000), — by Emperor (1974), — by Margrave (2263). — by Leopold (2199), — by Hector (2103), — by Traveller (655), — by Surly (2715), — by Colonel (152).

(25126)

SHUTTLECOCK,

Roan, calved August 18, 1866, bred by Mr. Fawkes, Farnley Hall ; got by Lord Cobham (20164), dam (Blue Bell) by Reformer (18687), g. d. (Blue Bonnet) by Lord Clarendon (14807), gr. g. d. (Balaclava) by Bridegroom (11203), — (Gretna) by The Stuart (7623), — by Norfolk (2377), — by Ambo (1636), — by Memnon (2295), — by Pilot (496), — by Agamemnon (9), — by Burrell's Bull of Burdon.

(25127)

SHYLOCK,

Roan, calved February 4, 1864, bred by Mr. T. Morris, Maisemore Court, the property of Mr. H. Thomson, The Moat ; got by Pacha (18514), dam (Sprite 5th A.) by Macdonald (13268), g. d. (Sprite 2nd) by Belus (8879), gr. g. d. (Sprite) by Duke (1934). — (Star) by Acton (716). — bred by Mr. H. Strickland.

(25128)

SIGNAL,

Rich roan, calved March 10, 1865, bred by Mr. E. W. Meade Waldo, Stonewall Park, the property of Mr. J. Swinford, Sarre; got by Fugleman (17898), dam (Myrtle) by Walington (21055), g. d. (Mimic) by Pioneer (11904), gr. g. d. (Mayflower) by The Captain (5422), — (Martagon) by Capt. Shaftoe (6833), — by Second Comet (5101), — by Young Matchem (4425), — by Sir Alexander (591), — by Marske (418), — by North Star (459), — by Wellington (680), — by Favourite (252), — by Ben (70).

(25129)

SILVERSIDES,

White, calved June 30, 1866, bred by Mr. T. Morris, Maisemore Court, the property of Mr. Morris, Hyde Newnham; got by Lord Jersey (20185), dam (Sprite 9th) by Royal Alfred (18748), g. d. (Sprite 6th) by Macdonald (13268), gr. g. d. (Sprite 2nd) by Belus (8879), — (Sprite) by Duke (1934), — by Acton (716), — bred by Mr. H. Strickland.

(25130)

SIR AUBREY,

Roan, calved July 29, 1864, bred by Mr. J. W. Botcherby, Darlington; got by Lord of the Hills (18267), dam (Lady Lena) by Knight of Warlabby (16348), g. d. (Lizzie) by Justice (14753), gr. g. d. (Polly) by Young Rufus (13649), — by Constitution (12634), — by Young Comet (1853), — descended from Jolly's Bull (4115).

(25131)

SIR BURDETT COUTTS,

Roan, calved Feb. 12, 1866, bred by Mr. G. R. Barclay, Keavil; got by Northern Duke (22431), dam (Miss Burdett Coutts) by Englishman (19701), g. d. (Lady Augusta Burdett) by Young Duke of Cambridge (14433), gr. g. d. (Lady Elizabeth 2nd) by Marquis of Bute (11788), — (Countess of Hardwicke) by Percy (6283), — by Third Duke of Northumberland (3647), — by Bashaw (1692), — by Helmsman (2109), — by Columella (904), — by Regent (544), — by Palatine (478), — by Palmflower (480), — by Patriot (486), — by Driffield (223), — by C. Holme's Bull (314).

(25132)

SIR BURTON,

Red, calved September 10, 1866, bred by Mr. R. S. Bruere, Braithwaite Hall; got by The Sutler (23061), dam (Marigold Flower) by King Arthur (13110), g. d. (Marigold) by Gainford (7029), gr. g. d. (Nutty) by Rouge (5012), — (Lily) by Cleveland (3404), — by Burton (3250).

(25133)

SIR CHARLES,

Roan, calved March 21, 1866, bred by Mr. R. Welsted, Ballywalter, the property of Mr. J. Byrne, Wallstown Castle; got by Sir James (16980), dam (Cowslip 9th) by Uncle Tom (13913), g. d. (Cowslip 8th) by Consolation (14316), gr. g. d. (Cowslip 7th) by Gay Lad (12922), — (Cowslip 4th) by Earl of Antrim (10174), — by Duke of Norfolk (5952), — by Waterloo (2816), — by Kitt (2179), — by Kitt (2179), — by Page's Bull (6269), — by Middleton's Bull (438).

(25134)

SIR CHARLES,

White, calved February 7, 1866, bred by Mr. C. L. Whalley, Richmond House, the property of Mr. Paul Kilshaw, Cockerham; got by Napoleon (20395), dam (Eyebright) by White Hamlet (15508), g. d. (Carnation) by General Fairfax (14594), gr. g. d. (Maud Mary) by Fitz-Adolphus Fairfax (9124), — (Victoria) by Sir Thomas Fairfax (5196), — by Ambo (1636), — by Memnon (2295), — by Pilot (496), — by Agamemnon (9), — by Burrell's Bull of Burdon.

(25135)

SIR DAVID,

Red and white, calved November 7, 1864, bred by Mr. R. S. Bruere, Braithwaite Hall, the property of Mr. T. Bracewell, Clitheroe; got by Baron Booth (21212), dam (Garnet) by King Arthur (13110), g. d. (Georgiana) by The Silky Laddie (10947), gr. g. d. (Rosy) by Leonardo (7137), — (Pansy) by Musician (6234), — by Priam (2452).

(25136)

SIR DUKE,

White, calved August 22, 1858, bred by Mr. D. Nesham, Haughton-le-Skerne, the property of Lord Northwick, Northwick Park; got by Usurer (9763), dam (Little Duchess) by Masterman Danby (14931), g. d. (Short Legs) by Master Belleville (11795), gr. g. d. (Merry Legs) by Drover (10139), — (Twist) by Sir Robert (7510), — by Commodore (5874), — by Cupid (5900), — by North Star (459), — by St. John (572), — by Pope (514), — by Chilton (136).

(25137)

*SIR EDWARD,

Red, calved August 10, 1860, bred by Mr. J. Tyache, Merthen; got by Red Duke (16803), dam (Strawberry) by The Red Duke (8694), g. d. (Old Strawberry) by Phoenix (6290), gr. g. d. Wallflower, bought of Mr. Wall.

(25138)

SIR EDWIN,

Red and white, calved January 10, 1866, bred by Mr. R. Welsted, Ballywalter, the property of Major Barry, Castlecor; got by Sir James (16980), dam (Ethel) by Puritan (13541), g. d. (Cinderella) by Foig-a-Ballagh (7014), gr. g. d. (Rosette) by Roan Robin (4958), — (Red Rose) by Governor (1077), — by Son of Wellington (680).

(25139)

SIR FRANCIS,

Red and white, calved March 23, 1865, bred by Mr. J. Meadows, Thornville, the property of Lord Crofton, Mote Park; got by Grey Gauntlet (19908), dam (Fanny 10th) by Fugleman (14580), g. d. (Fanny 7th) by Satan (16910), gr. g. d. (Fanny 3rd) by Chieftain (7898), — (Fanny 1st) by Mayo (16555), — by Peel (4672), — by Duke (3633).

(25140)

SIR FRANCIS,

Roan, calved January 27, 1866, bred by Mr. R. Welsted, Ballywalter, the property of Mr. A. Taaffe, Milton; got by Sir James (16980), dam (Frances 4th) by Royal Duke (18766), g. d. (Frances 2nd) by Royal George (14821), gr. g. d. (Frances 1st) by Lord Anthony Stanley (10432).

(25141) SIR FRANCIS CROSSLEY,

Rich roan, calved September 1, 1866, bred by Mr. T. Willis, Manor House ; got by Lord Frederick (22156), dam (May Flower) by Knight of the Garter (13124), g. d. (Cottage Girl) by Frederick (11489), gr. g. d. (The Beggar Girl) by Spendthrift (10067), — (Fanny) by The Irishman (5446), — by Borderer (3191), — by Paganini (2405), — by Forester (1055), — by Frederick (1060), — by Planet (502).

(25142) SIR FREDERICK,

Red, calved April 2, 1865, bred by Mr. W. Hewer, Sevenhampton ; got by Lord Lennox (20189), dam (Fuchsia) by Economist (15977), g. d. (Fashion) by Sir Joseph Paxton (12088), gr. g. d. (Famous) by Rob Roy (7434), — (Fame) by Fairfax 2nd (8050).

(25143) SIR GEORGE,

Roan, calved February 20, 1865, bred by Mr. A. Kilvington, Helperby ; got by Warlabby (21063), dam (Violet) by Gay Lad (11514), g. d. by Prince Eugene (6336), gr. g. d. by Valentine (5540), — by Mowthorpe (2343).

(25144) SIR GEORGE WINDSOR,

Roan, calved May 7, 1864, bred by Mr. R. S. Bruere, Braithwaite Hall, the property of Mr. T. Bracewell, Ribchester ; got by Prince George (13510), dam (Windsor's Jessamine Leaf) by Windsor (14013), g. d. (Jessamine Leaf) by Sylvan King (13819), gr. g. d. (Sunflower) by The Silky Laddie (10947), — (Peggy) by Rouge (5012), — by Chance (3329), — by Burton (3250).

(25145) SIR GILBERT,

Roan, calved October 2, 1865, bred by Mr. R. S. Bruere, Braithwaite Hall, the property of Mr. J. J. Jefferson, Harpham ; got by Baron Booth (21212), dam (Wax Flower) by Prince George (13510), g. d. (Wax Flower) by Sylvan King (13819), gr. g. d. (Dewdrop) by The Silky Laddie (10947), — (Dewdrop) by Gainford (7029), — by St. Martin (8526), — by Rouge (5012), — by Cleveland (3404), — by Burton (3250).

(25146) SIR HARRY,

White, calved April 1, 1864, bred by Mr. J. Bowstead, Beck Bank, the property of Mr. G. J. Bell, The Nook ; got by Inglewood (20006), dam (White Rose) by Squire Stuart (20891), g. d. (Rosebud) by Precedent (11918), gr. g. d. (Barmaid) by Son of Abraham Parker (9856), — bought at Darlington.

(25147) SIR HARRY,

White, calved November 27, 1866, bred by Mr. W. S. Cragg, Arkholme ; got by Third Lord Cawood (24368), dam by Hercules (16262), g. d. by Reindeer (15150), gr. g. d. by Horton Boy (13050).

(25148) SIR HENRY,

Red and white, calved November 1, 1865, bred by Mr. T. Lawson, Stapleton Grange ; got by Prince Albert (18579), dam (Roguary) by Farnley (14536), g. d. (Ett) by Wellington (13989), gr. g. d. (Ringlet) by Marquis (9372), —

(Sally) by Driver (3621), — by Stapleton (2698), — by Son of Rob Roy (557), — by Mark (2266), — by Rufus (570), — by St. John (572), — by Pope (514), — by Chilton (136).

(25149)

SIR HENRY BERRY,

White, calved May 5, 1865, bred by Mr. E. T. Tunnicliffe, Bromley Hall, the property of Mr. G. Willis, Ridley Hall; got by General Garibaldi (21812), dam (Miss Berry 2nd) by Second Royal Duke (18765), g. d. (Miss Berry) by Henry Berry (13010), gr. g. d. (Dark Red) by Walton (12281), — (Cherry) by Rathreagh (6366), — by Belvedere 2nd (3126), — by Young Waterloo (8757), — by Waterloo (2816), — by Kitt (2179), — by Kitt (2179), — by Page's Bull (6269), — by Middleton's Bull (438).

(25150)

SIR HUGH CAIRNS,

Red, calved September 8, 1865, bred by Mr. J. Dodwell, Long Crendon, the property of Mr. E. Dodwell, Touchbridge; got by Prince Leopold (20558), dam (Hecuba 4th) by Prince of Paris (16748), g. d. (Roman 7th) by Will Honeycomb (5660), gr. g. d. by The Prince (7615), — by Lenton (4205), — by Spectator (2688), — by Sir Roger de Coverley (5187), — by Son of Alexander (1624), — by Favourite (6996).

(25151)

SIRIUS,

Roan, calved March 25, 1865, bred by Mr. R. Stratton, Walls Court, the property of Mr. Hosegood; got by Hafed (19911), dam (Cherry Ripe) by Nottingham (15014), g. d. (Buttercup) by The Red Duke (8694), gr. g. d. (Rosanne) by Hero of the West (8150), — (Young Moss Rose) by Lottery (4280), — by Phœnix (6290).

(25152)

SIR IVER,

Roan, calved January 25, 1865, bred by Mr. J. Mitchell, Iver Lodge; got by Sartoris (22844), dam (Lady Bird 3rd) by Britannicus (17452), g. d. (Lady Bird) by Orson (13432), gr. g. d. (Canary) by Coronation (5390), — (Zilla) by Whitaker (5640), — by Rebel (4882), — by Guy (3956), — by Woodford (5684), — by Pumpkin (4847), — by Son of Miner (441).

(25153)

SIR JASPER,

Red and a little white, calved September 24, 1866, bred by Mr. J. A. Piggot, Beckingham Hall; got by Grand Vizier (21871), dam (Julia) by Sir Samuel (15302), g. d. (Judith) by The Squire (12217), gr. g. d. (Janette) by General Washington (6036), — (Jessie) by Virgil (5568), — by Emperor (1014), — by Young Favourite (255), — by Young Major (1186).

(25154)

SIR JOHN,

Red, calved January 14, 1865, bred by Mr. T. G. Curtler, Bevere House, the property of Mr. H. Allsopp, Hindlip Hall; got by Caracci (19395), dam (Gentle Annie) by Majesty (18309), g. d. (Governess) by Romeo (13621), gr. g. d. (Gala) by Guizot (9174), — (Prettypaid) by Cato (3301), — by Cossack (1880).

(25155)

SIR JOSEPH,

Roan, calved September 8, 1866, bred by Mr. T. Lawson, Stapleton Grange ; got by Joseph (22033), dam (Roguary) by Farnley (14536), g. d. (Etty) by Wellington (13989), gr. g. d. (Ringlet) by Marquis (9372), — (Sally) by Driver (3621), — by Stapleton (2698), — by Son of Rob Roy (557), — by Mark (2266), — by Rufus (570), — by St. John (572), — by Pope (514), — by Chilton (136).

(25156)

SIR JOSHUA,

Roan, calved September 8, 1866, bred by Mr. T. Lawson, Stapleton Grange ; got by Joseph (22033), dam (Roguary) by Farnley (14536), g. d. (Etty) by Wellington (13989), gr. g. d. (Ringlet) by Marquis (9372), — (Sally) by Driver (3621), — by Stapleton (2698), — by Son of Rob Roy (557), — by Mark (2266), — by Rufus (570), — by St. John (572), — by Pope (514), — by Chilton (136).

(25157)

SIR KNIGHT,

Red and white, calved June 9, 1866, bred by Mr. J. Booth, Killerby, the property of Mr. Priestley, Trefan ; got by Knight Errant (18154), dam (Queen of the Glen) by Valasco (15443), g. d. (Forest Queen) by Royal Buck (10750), gr. g. d. (Hecuba) by Hopewell (10332), — (Helen) by Hamlet (8126), — by Leonard (4210).

(25158)

SIR LANCELOT,

Roan, calved November 15, 1865, bred by Mr. E. L. Betts, Preston Hall, the property of Mr. F. Murton, Smeeth ; got by Fourth Grand Duke (19874), dam (Countess) by Fourth Duke of Thorndale (17750), g. d. (Prima Donna) by Glo'ster's Grand Duke (12949), gr. g. d. (Paint) by Fitz-Hardinge (8073), — (Young Pye) by Young Consul (6893), — by Newnham (2365), — by Satellite (1420), — by Jupiter (342), — by Sir Oliver (605), — by Trunnell (659), — by Favourite (252), — by Favourite (252), — by Dalton Duke (188), — by R. Alcock's Bull (19), — by J. Smith's Bull (608), — by Jolly's Bull (337).

(25159)

SIR LAUNCELOT,

Roan, calved January 7, 1864, bred by Mr. J. Peel, Knowlmer Manor, the property of Mr. J. N. Beasley, Chapel Brampton ; got by Sir James (16981), dam (Water Sprite) by Valasco (15443), g. d. (Water Witch) by Royal Buck (10750), gr. g. d. (Hecate) by Hopewell (10332), — by Hamlet (8126).

(25160)

SIR MARMADUKE WYVILLE,

Roan, calved in October, 1866, bred by Mr. R. S. Bruere, Braithwaite Hall ; got by The Sutler (23061), dam (Sunflower) by Prince George (13510), g. d. (Marigold Flower) by King Arthur (13110), gr. g. d. (Marigold) by Gainford (7029), — (Nutty) by Rouge (5012), — by Cleveland (3404), — by Burton (3250).

(25161)

SIR MILES,

Roan, calved April 15, 1866, bred by Mr. J. Caddy, Rougholm ; got by Sir

Windsor (22927), dam (Roseberry 12th) by Knight of Distington (18158), g. d. (Roseberry 3rd) by Flying Dutchman (10235), gr. g. d. (Roseberry 2nd) by Blencow (9969), — (Roseberry) by Prince Ernest (4818), — by Young Lowther (4284), — by Champagne (3317), — by Young General (3866), — by Western Comet (689), — by General (272), — by Marquis (407), — by Simon (590), — by Traveller (655), — by Lane Bull (357).

(25162)

SIR PETER,

Roan, calved June 10, 1866, bred by Mr. E. Lythall, Radford Hall; got by Fitz-Paul (21758), dam (Snowdrop) by Waverley 3rd (21083), g. d. (Marguerite) by Saracen (15237), gr. g. d. (Magnolia) by Daylight (11339), — (Polyhymnia) by Bagdad (3075), — by Young Norman (4584), — by Tory (10968), — by Argus (759), — by Pioneer (1321), — by Defender (194), — by Candour (107), — by Wynyard (703), — by Favourite (252), — by Punch (531).

(25163)

SIR RAINALD,

White, calved July 9, 1865, bred by Mr. E. J. Clayden, Barham Hall; got by Bull's Run (19368), dam (Ganza) by Old Buck (15017), g. d. (Smock Frock) by Earl of Dublin (10178), gr. g. d. (London Pride) by Janizary (8175), — (Aline) by Snowball (8602), — by Caliph (1774), — by Norman, (2379), — by White Boy (1580), — by Wyville's Bull, — by a Bull bred by Mr. Charge.

(25164)

SIR RAINALD,

Red and white, calved October 8, 1866, bred by Mr. H. J. Sheldon, Brailes House; got by Knightley (22051), dam (Countess) by Duke of Cambridge (12742), g. d. (Chrysalis) by Earl of Dublin (10178), gr. g. d. (Garland) by Grey Friar (9172), — (Fillet) by Fawsley (6004), — by Marcellus (2260), — by Rufus (2576), — by Wellington (683), — by Windsor (698), — by Own Brother to North Star (459).

(25165)

SIR RICHARD,

Red, calved September 3, 1865, bred by Mr. W. Hosken and Son, Hayle; got by Grand Duke (21853), dam (Miss Garne) by Garibaldi (17925), g. d. (Princess Ellen) by A. 1. (15538), gr. g. d. (Princess Charlotte) by Colchicum (8963), — (Phillis) by Fitz-Hardinge (8073), — by Elevator (6969), — by Raffle (7391), — by Fairfax 2nd (8050), — from the stock of Mr. Champion of Blyth.

(25166)

SIR RICHARD,

White, calved July 22, 1865, bred by Mr. T. Stamper, Highfield House, the property of Mr. T. Feetenby, Stonegrave; got by Wathstones Hero (25417), dam (Jollity) by Ferdinand (12871), g. d. (June) by Surplice (10901), gr. g. d. (Doris) by Belshazzar (1703), — (Datura) by Ronald (5005), — by Noble Henry (2374), — by Simon (5134), — by George (276).

(25167)

SIR ROBERT,

Roan, calved in September, 1861, bred by Mr. N. M. Archdall, Croch-

nacrieve ; got by Aidecamp (15561), dam (Jenny Lind 2nd) by Napoleon (18438), g. d. (Jenny Lind) by Druid (10140), gr. g. d. (Gipsy Queen) by Belted Will (6780), — (Maid of Aln) by Regent (2517), — by Borderer (3191), — by Eclipse (1949), — by Togston (5487), — by Bolingbroke (3184), — by Son of Midas (435), — by Twin Brother to Ben (660).

(25168)

SIR ROBERT PEEL,

Roan, calved September 5, 1864, bred by Mr. W. Ashburner, Netherhouses ; got by Oxford (20449), dam (White Rose) by Prince Consort (15089), g. d. (Wallflower) by Balco 2nd (11130), gr. g. d. (Iris) by Usurper (12251), — (I. X. L.) by U. X. L. (9764), — by Son of Prime Minister (2456), — by Favourite (3772), — by Punch (4849), — by Anthony, — by Young Western Comet (1575), — by Son of Layton (366), — by Layton (366), — by Simon (590).

(25169)

SIR ROGER,

Roan, calved May 6, 1865, bred by Messrs. J. and J. Gaitskell, Hall Santon, the property of Mr. R. Postlethwaite, Cragg ; got by His Lordship (21939), dam (Iris) by Usurper (12251), g. d. (I. X. L.) by U. X. L. (9764), gr. g. d. (Lady) by Son of Prime Minister (2456), — (Sarah) by Favourite (3772), — by Punch (4849), — by Anthony, — by Young Western Comet (1575), — by Son of Layton (366), — by Layton (366), — by Simon (590).

(25170)

SIR ROGER BLANCHE,

Red, calved April 16, 1866, bred by Mr. R. Jefferson, Preston Hows ; got by Sir Roger (16991), dam (Miss Blanche) by Cherry Duke 4th (17552), g. d. (May Fly) by Duke of Moscow (14447), gr. g. d. (Constance) by Selim (6454), — (Heleua) by Rex (6385), — by Norfolk (2377), — by Belvedere (1706), — by Belvedere (1706), — by Lancaster (360), — by Petrarch (488), — by Major (397), — by Chapman's Son of Punch (122), — by Dickson's Grand-son of Punch (213), — by Checks (132), — by R. Grimston's Bull (282), — by J. Coates's Bull (148).

(25171)

SIR SAM,

Rich roan, calved May 6, 1864, bred by Mr. J. Peel, Knowlmore Manor, the property of Lord Skelmersdale, Lathom House ; got by Sir Samuel (15302), dam (Boundless) by Monk (11824), g. d. (Bounteous) by Third Grand Duke (16182), gr. g. d. (Bountiful) by Second Grand Duke (12961), — (Blissful) by Grand Duke (10284), — by Baron Warlaby (7813), — by Leonard (4210), — by Young Matchem (2282), — by Jerry (4097), — by Young Pilot (4702), — by Pilot (496), — by Son of Apollo (36).

(25172)

SIR SAMUEL BUTTERFLY,

Roan, calved in December, 1866, bred by Mr. Eastwood, Thorney Holme ; got by Sir Sam (25171), dam (Phœbe Butterfly) by Duke of Wharfedale (19648), g. d. (Double Butterfly) by Royal Butterfly (16862), gr. g. d. (Alice Butterfly) by Master Butterfly (13311), — (Alice 2nd) by Duke of Athol (10150), — by Marcus (2262), — by Matchem (2281), — by Pilot (496), — by Young Albion (15), — by Albion (14), — by Suwarrow (636), — by Son of Twin Brother to Ben (88), — by Twin Brother to Ben (660).

(25173) SIR SIMON,

Roan, calved March 4, 1866, bred by Mr. T. G. Curtler, Bevere House, the property of Mr. R. A. Douglas Gresley, High Park; got by Ancient Druid (21178), dam (Gentle Annie) by Majesty (18309), g. d. (Governess) by Romeo (13621), gr. g. d. (Gala) by Guizot (9174), — (Prettypaid) by Cato (3301), — by Cossack (1880).

(25174) SIR THOMAS,

Red and white, calved December 21, 1866, bred by Mr. Bowly, Siddington; got by Lord Lally (22161), dam (Musical 2nd) by Earl of Walton (17787), g. d. (Songstress) by Mountaineer (14966), gr. g. d. (Minstrel) by Nundi (9453), — (La Polka) by Monzani (6222), — by The Prince (7615), — by Fitz-Roy (3808), — by Morpeth (2339), — by Roman (2559), — by Admiral (5), — by Son of Blyth Comet (85), — by Foljambe's Bull (1051).

(25175) SIR THOMAS,

White, calved November 15, 1863, bred by Dr. Johnson, Hampson; got by Royal Windsor (18784), dam (Crocus) by Sir Charles (12075), g. d. (Snowdrop 2nd) by Sir Harry (10821), gr. g. d. (Snowdrop) by Leopold (9293), — (Lady Mary) by Sir Francis (9635), — by Petteril (4685), — by Young Brian.

(25176) SIR THOMAS STANLEY,

Roan, calved March 25, 1861, bred by Mr. A. Cruickshank, Sittyton, the property of Mrs. Turnbull, Bructor; got by Lord Stanley (16454), dam (The Belle) by Procurator (10657), g. d. (Brunette) by Prince Edward Fairfax (9506), gr. g. d. (Zenith) by Premier (6308), — (Strawberry) by Soldier (2656), — by Young Commodore (3453), — by A-la-mode (725).

(25177) SIR WALTER,

Red, calved September 8, 1866, bred by Mr. E. James, Holeyn Hall; got by Gipsy King (21830), dam (Rose of Holeyn) by Prince Patrick (16760), g. d. (Carry) by Mainfred (11767), gr. g. d. (Carnation) by Phoenix (10608), — (Princess) by Regent (2517), — by Brougham (1746), — by St. Albans 2nd (5048), — by St. Albans (2584), — by Lawnsleeves (365), — bred by Mr. Henderson from the stock of Messrs. James of Stamford.

(25178) SIR WALTER SCOTT,

Red, calved January 9, 1866, bred by Mr. W. Stephen, Inchbroom; got by Hydra (19995), dam (Hymenia Groat) by Johnnie Belleville (16320), g. d. (Fairy Queen) by Hymen (13058), gr. g. d. (Haidee) by New Year's Gift (10564), — (Charlotte) by Belted Will (6780), — by Roger (13615), — by Son of Young Monarch (2327), — by Young Monarch (2327), — by Pilot (496), — by Satellite (1420).

(25179) SIR WALTER TREVELYAN,

White, calved in November, 1866, bred by Mr. R. W. Ashburner, Lowhall; got by John Bunyan (20030), dam (Young Maria) by Valentine (17161), g. d. (Maria) by Monitor (13350), gr. g. d. (Brighteyes) by Loyal (6154), — (Lady) by Eamont (3672), — by Northumberland (1286).

(25180) SIR WILLIAM,

Roan, calved January 26, 1866, bred by Mr. J. Bromley, Forton; got by Sir Thomas (25175), dam (Miranda 10th) by Regent (20658), g. d. (Miranda 9th) by Bridegroom (15688), gr. g. d. (Miranda 7th) by Benedict (7828), — (Miranda 2nd) by The Baron (9711), — by The Lord Mayor (7609), — by Hawkfield (9194), — by St. Patrick (18793), — by Prospero (13533), — by Bootes, — by Son of Marske (418), — by Wellington (680).

(25181) SIR WILLIAM GWYNNE,

Red, calved March 27, 1866, bred by Mr. W. W. Slye, Beaumont Grange; got by Grand Duke of Lancaster (19883), dam (Nell Gwynne) by Rex (16833), g. d. (Sophy Gwynne) by Young Benedict (15641), gr. g. d. (Sophia Gwynne) by St. Thomas (10777), — (Sall Gwynne) by Prime Minister (2456), — by Marmion (406), — by Merlin (430), — by Layton (366), — by Phenomenon (491), — by Favourite (252), — by Favourite (252), — by Hubback (319), — by Snowdon's Bull (612), — by Waistell's Bull (669), — by Masterman's Bull (422), — by the Studley Bull (626).

(25182) SKIDDAW,

Rich roan, calved October 18, 1865, bred by Mr. Unthank, Netherscales, the property of Mr. Tomlinson; got by Duke of Hamilton (19618), dam (Playful) by Inkerman (14730), g. d. (Pride) by Lord Barrington (9308), gr. g. d. (Pride) by Sir Robert (5180), — (Pride) by Sir Robert (5180), — by Son of Farmer (2001), — by Son of Mentor (2300), — by Mars.

(25183) SKYROCKET,

Roan, calved September 7, 1865, bred by Mr. H. Aylmer, West Dereham; got by Hildebrand (18068), dam (Rocket) by Bushey (15712), g. d. (Rosemary) by Jupiter (14752), gr. g. d. (Moss Rose) by Umpire (7655), — (Lily) by Matchless (4428), — by Boughton (2868), — by Dublin (2873).

(25184) SMART WILLIAM,

Roan, calved November 18, 1864, bred Mr. T. Morris, Maisemore Court, the property of Mr. R. Butt, Wallsworth; got by Pacha (18514), dam (Smart Polly) by Prince Consort (16728), g. d. (Smartest) by Macdonald (13268), gr. g. d. (Smart) by Shamrock (10803), — (Young Spruce) by Shakespeare (10801), — (Spruce) by Acten (716), — bred by Mr. H. Strickland.

(25185) SNEYD,

Roan, calved in January, 1834, bred by the Rev. H. Berry, Great Dinham; got by Henwood (2114), dam by Wharfdale (1578), g. d. by Triumph (1530), gr. g. d. (Young Priestess) by Major (398), — by North Star (459), — by Windsor (698).

(25186) SNOWBALL,

White, calved in March, 1866, bred by Messrs. T. Garne & Son, Broadmoor, the property of Mr. T. Clifford, Sezincote; got by Cynric (19542), dam (Pantheon) by Royal Oak (16870), g. d. (Panc) by Bashaw (12449), gr. g. d. (Panic) by Colchicum (8963), — (Paleface) by Harold (8131), — by Lord

John (4259), — by Young Consul (6893), — by Newham (2365), — by Satellite (1420), — by Jupiter (342), — by Sir Oliver (605), — by Trunnell (659), — by Favourite (252), — by Favourite (252), — by Dalton Duke (188), — by R. Alcock's Bull (19), — by J. Smith's Bull (608), — by Jolly's Bull (337).

(25187) SNOWBALL,

White, calved April 7, 1866, bred by Mr. A. J. Robarts, Lillingstone Dayrell, the property of Mr. Linnell, Ashton; got by Grand Duke 3rd (16182), dam (Seraphina 7th) by Duke of Essex (12772), g. d. (Seraphina 2nd) by Sweet William (7571), gr. g. d. (Seraphina) by Earl of Essex (6955), — (Sapphire) by Stratton (5336), — by Fanatic (1996), — by Red Rover (4902), — by Rufus (2576), — by Emperor (1014).

(25188) SNOWBALL,

White, calved March 2, 1864, bred by Mr. T. G. J. Stirling, Strowan, the property of Mr. W. McCrostie, Carse; got by John O'Groat, Jun. (21998), dam (The Witch) by Warlock (19112), g. d. (Miss Picton) by Mordun (24618), gr. g. d. (Lady White) by Tip Top 2nd (15414), — (Maggie) by Young Tip Top (15413), — by The Knight (7607), — by Young Mina (9399), — by Brown's Bull (6812), — by Valentine (661), — by Smith's Red Bull.

(25189) SNOWBALL,

White, calved April 1, 1866, bred by Mr. S. Widdicombe, Hay Ugborough; got by Seraglio (20793), dam (Merry Lass) by Glo'ster's Grand Duke (12949), g. d. (Meretrix) by Lord Milton (10461), gr. g. d. (Meretrix) by Locksley (4240), — (Meretrix) by Stanhope (5315), — by Hercules (21919), — bought at Hexham.

(25190) SNOWDON,

Roan, calved October 28, 1865, bred by Mr. J. A. James, Bridgetown; got by Mentor (22341), dam (Snowdrop) by Sir John (15291), g. d. (Alice) by Fox Maule (14566), gr. g. d. (Hawks) by Sir Charles (18829), — (Miss Leopard) by Leopard (10415), — by Major (4338), — by Young Rockingham (2547), — by Young Major (2254), — by Monarch (22372), — by Cossack (925).

(25191) SNOWDROP,

White, calved April 18, 1866, bred by Mr. T. Morris, Maisemore Court, the property of Mr. Hartland, Bromptberrow; got by Kent Oxford (20047), dam (Sister) by Macdonald (13268), g. d. (Sophy) by Belus (8879), gr. g. d. (Spruce) by Duke (1934), — (Star) by Acton (716), — bred by Mr. H. Strickland.

(25192) SNOWFLAKE,

White, calved March 2, 1866, bred by Mr. E. Lythall, Radford Hall; got by Lord of the Isles (20206), dam (Mayday) by Matchem (16550), g. d. (Dewdrop) by Saracen (15237), gr. g. d. (Daisy) by White Friar (9827), — (Daisy 2nd) by Newton (16614), — by Grey Robin (8117), — by Waddingworth (668).

(25193) SNOWSTORM,

White, calved December 22, 1864, bred by Mr. M. Newton, Oldfield; got by Garibaldi (17919), dam (Woodberry) by Young Favourite (19729), g. d. (Red Berry) by Waterloo (11025), gr. g. d. (Yew Berry) by John (4108), — (Berry) by Liberty (7141), — by Martin (2279), — by Vertumnus (1546), — by Sir Stephen (1456), — by Prince of Waterloo (528), — by Mayflower (425), — by a Bull of Mr. Nicholson's, descended from the stock of Mr. J. Brown.

(25194) SOLDIER,

Roan, calved April 10, 1864, bred by Mr. G. E. Marris, Kirmond, the property of Mr. G. Zoeppritz, Ravensburg; got by Soldier Laddie (22941), dam by Kalafat (13101), g. d. by Superior (15362), gr. g. d. by Young Lord Adolphus (7153), — by Brigadier (5807), — by Orthodox 1st (4624), — by Vulpes (1558), — by Edmund (1954).

(25195) SOLOMON BEY,

Light roan, calved July 17, 1866, bred by Sir C. Russell, Bart., M.P., Swallowfield Park; got by Solomon (22943), dam (Sportless) by Lord Raglan (13225), g. d. (Sport) by Lawrence (11673), gr. g. d. (Spangle) by Hesperus (10321), — by Marcus (10497), — by Young Phoenix (10610), — by Grandson of Stargazer.

(25196) SOLOR,

Rich roan, calved March 5, 1865, bred by Mr. F. Bell, Yew Tree Villa, the property of Mr. R. Leach, Low Northseugh; got by Spectabilis (20880), dam (Dilsy) by Orphan Doctor (13430), g. d. (Duchess) by Leopold (9293), gr. g. d. (Dairy) by The Baron (6573), — by Preston's Son of Gainford (2044), — by a Bull of Mr. D. Hill's.

(25197) SOLWAY,

Red roan, calved July 29, 1866, bred by Mr. J. Fawcett, Scaleby Castle; got by Fourteenth Duke of Oxford (21605), dam (Nell) by Scaleby Champion (15243), g. d. (Maude) by Gridale (14654), gr. g. d. (Wolviston) by Trafalgar (5510), — (Butterfly) by Bellerophon (3119), — by Blucher (1725), — by Trentholme's Bull.

(25198) SONGSTER,

White, calved March 25, 1864, bred by Mr. J. Crust, Catwick, the property of Mr. J. Allanson, Kendale House; got by Matadore (22328), dam (Songstress) by Master Charlie (13312), g. d. (Jenny Lind) by Frederick (9136), gr. g. d. (Lady Sarah) by Magician (7185), — (Lampedo) by Belvedere 2nd (3126), — by Young Alive O (2996), — by Eryholme (1018), — by Eclipse (236), — by Charge's Grey Bull (872), — by Paddock Bull (477), — by J. Brown's Red Bull (97).

(25199) SORCERER,

Roan, calved March 10, 1865, bred by Lord Penrhyn, Penrhyn Castle, the property of Mr. R. Mumford, Chilton Park Farm; got by Earl of Darlington (21636), dam (Samphire) by Napoleon 3rd (16602), g. d. (Dainty) by

Penrhyn (13463), gr. g. d. (Snowdrop) by Gentleman (12937), — (Virgin) by Charles 1st (8947), — by Belvedere 4th (3130), — by Panton Favourite (4646), — by Plenipotentiary (2436), — by Mameluke (2257), — by Prime Minister (2454), — by Surprise (2716).

(25200)

SORCERER,

White, calved November 27, 1865, bred by Mr. T. Morris, Maisemore Court, the property of Mr. Vick, Hardwicke; got by Kent Oxford (20047), dam (Satin) by Macdonald (13268), g. d. (Sidonia) by Shamrock (10803), gr. g. d. (Sibyl) by Steward (17042), — (Shot) by Sackville (2538), — by Duke (1934), — by Acton (716), — bred by Mr. H. Strickland.

(25201)

SOUBADAR 2ND,

Roan, calved March 2, 1865, bred by Mr. W. R. Meade, Ballymartle; got by Soubadar (18901), dam (Pansy) by St. George (22829), g. d. (Polyanthus) by Australian (12414), gr. g. d. (Primrose) by Rollo 2nd (13618), — (Gillyflower) by President (8407), — by Hymen (6088), — by Marton Comet (4409), — by Cyrus (3538), — by Bedford Junr. (1701), — by Northern Light (1281), — by Snowdrop (614), — by Son of Kitt (2179).

(25202)

SOUTH WONGS,

Roan, calved April 20, 1853, bred by Mr. Wilkinson, South Wongs, the property of Mr. W. Ashton, Hodsock Lodge; got by Son of Valentine (7660), dam (Lady Serl) by Twin (15434), g. d. by Serlby, gr. g. d. by Bollam (1731), — by Plutus (2442), — by Snowdrop.

(25203)

SPECULATION,

Red, with a little white, calved in 1865, bred by Mr. T. Raine, Gainford, the property of Mr. Nesham, Haughton-le-Skerne; got by Young Emperor (17807), dam (Lady Maynard) by Problem (16767), g. d. (Miss Maynard) by Earl of Derby (12810), gr. g. d. (Dolly) by Earl of Derby (12810), — (Young Strawberry) by The Colonel (5428), — by Guardian (3947), — by Magnum Bonum (2243), — by Young Rockingham (2547), — by North Star (460), — by Denton (198), — by Ladrone (353), — by Henry (301).

(25204)

SPENDTHRIFT,

Red, calved October 17, 1865, bred by Mr. C. O. Eaton, Tolethorpe; got by Economist (21669), dam (Alexandra) by Cromwell (19528), g. d. (Olga) by Old Buck (15017), gr. g. d. (Czarina) by May Duke (13319), — (Constance) by Selim (6454), — by Rex (6385), — by Norfolk (2377), — by Belvedere (1706), — by Belvedere (1706), — by Lancaster (360), — by Petrarch (488), — by Major (397), — by Chapman's Son of Punch (122), — by Dickson's Grandson of Punch (213), — by Checks (132), — by R. Grimston's Bull (282), — by J. Coates's Bull (148).

(25205)

SPICE BOX,

Red and white, calved May 2, 1863, bred by Mr. Longmore, Rettie, the property of Mr. J. Thomson, Green Myre; got by Viceroy (19054), dam (Xan-

thippe) by Inheritor (13065), g. d. (Manganese) by Brampton (8900), gr. g. d. (Metal) by Lord Warden (7167), — (Titania) by Orontes (4623), — by Guardian (3947), — by Mercury (2301), — by Monarch (2324), — by St. Albans (2584), — by Jupiter (342), — by Sir Oliver (605), — by Trunnell (659), — by Favourite (252), — by Favourite (252), — by Dalton Duke (188), — by R. Alcock's Bull (19), — by J. Smith's Bull (608), — by Jolly's Bull (337).

(25206) **SPLENDID BUTTERFLY,**

Rich roan, calved April 10, 1865, bred by Messrs. F. and W. Brett, Burton Joyce; got by Royal Butterfly 12th (20720), dam (Ruby 10th) by Scarlet (15245), g. d. (Ruby 6th) by Improver (20003), gr. g. d. (Ruby 5th) by Lord Arthur Fairfax (7152), — (Ruby 4th) by Homer (8153), — by Snap (2646), — by Shakespeare (1429), — by Rubens (568).

(25207) **SPORTSMAN,**

Rich roan, calved March 23, 1865, bred by Mr. F. Wythes, Ravensden House, the property of Mr. Cother, Middle Aston; got by Sir James (22902), dam (Sweetmeat) by Sylvester (15364), g. d. (Countess 4th) by Cleveland Lad 3rd (14283), gr. g. d. (Countess 1st) by St. Luke (7466), — (Cherry) by Brougham (1746), — by Bachelor (3069), — by Adonis (2933), — by Hector (2103), or Leopold (2199), — by Sir Harry (596), — by Hollon's Bull (313), — by Traveller (655).

(25208) **SPREE,**

Red and white, calved February 9, 1865, bred by Sir W. Miles, Bart., Leigh Court; got by Libertine (20123), dam (Sprightly) by Monk (11824), g. d. (Splendour) by His Highness (11580), gr. g. d. (Wharton Lady) by Gainford 2nd (6830), — (Moss Rose) by Wharton (2833), — by Count (1883), — by Sir William (2640), — by Young Rockingham (2549), — by Wellington (2824), — by Northumberland (464), — by Styford (103), — by Bolingbroke (86).

(25209) **SPRINGTHORN,**

Roan, calved September 15, 1865, bred by Mr. A. J. Robarts, Lillingstone Dayrell, the property of Mr. W. Shipman, Waltham, and Mr. J. Snodin, Stonesby; got by Duke of Barrington (21565), dam (Queen of Spring) by Second Duke of Thorndale (17748), g. d. (Queen of the May) by Aaron Smith (12331), gr. g. d. (Queen Bess) by Third Duke of Oxford (9047), — (Queen Anne) by Freeman (10244), — by Hamlet (8128), — by Short Tail (2621), — by Emperor (1974), — by Young Lancaster (361), — by St. Albans (2584), — by Lawnsleeves (365), — bred by Messrs. James of Stamford.

(25210) **SQUIRE,**

White, calved April 4, 1865, bred by Mr. J. K. Aylward, Shankill Castle; got by Fusileer (24000), dam (Sylph 2nd) by Sir Charles Napier (13708), g. d. (Silky) by Safety (9591), gr. g. d. (Silky) by Municipal Bill (2344), — (Sylph) by Falcon (1992), — by Frederick (1060), — by Son of Ketton 3rd (349).

(25211) SQUIRE CLYDE,

White, calved February 21, 1866, bred by Mr. J. H. Jones, Mullinabro, the property of Mr. D. Hewetson, Bishop's Hall; got by Lord Clyde (18219), dam (Lady Spencer) by Master Harbinger (18352), g. d. (Laurestina 2nd) by Lord Spencer (14853), gr. g. d. (Laurestina) by Berrington Boy (11173), — (Laurel Leaf) by Claret (10057), — by Woodranger (15522), — by Son of Cupid, — by Exotic (16012), — by Duke (1934), — by Isaac (1129), — by Apperley Blucher (1645), — by Cecil (120).

(25212) SQUIRE GWYNNE,

White, calved November 12, 1866, bred by Mr. W. W. Slye, Beaumont Grange; got by Sir Walter Gwynne (22921), dam (Strawberry) by Grand Duke of Lancaster (19833), g. d. (Surprise) by Royal Duke (16865), gr. g. d. (Bright Eyes) by Young Pompey (13480), — (Di Vernon) by Broomborough (9994), — by The Minstrel (8687), — by Bloomsbury (3171), — by Red Rover (4906), — by Wharfdale (1578), — by Palemon (479), — by Meteor (432), — by Western Comet (689), — by Favourite (252), — by Cupid (177), — by Grandson of Bolingbroke (280), — by Foljambe (263), — by R. Alcock's Bull (19), — by J. Smith's Bull (608), — by Jolly's Bull (337).

(25213) SQUIRE HARBINGER,

Roan, calved February 9, 1865, bred by Mr. J. Anderson, Grace Dieu; got by Master Harbinger (18352), dam (Juno 4th) by Jacob (13079), g. d. (Juno 2nd) by The Baronet (10918), gr. g. d. (Juno) by Calcetto Bianco (10014), — (Rose) by Chancellor (1809), — by Umpire (5530), — by Northern Light (4586), — by Young Alfred (2993), — by Lemon Horns (2196), — by Witham's Bull (5670).

(25214) SQUIRE OF CLARENCE,

White, calved April 1, 1864, bred by Mr. T. Barber, Sproatley Rise, the property of Sir Tatton Sykes, Bart., Sledmere; got by Duke of Clarence (19611), dam (Butterfly's Rose) by Royal Butterfly 3rd (18754), g. d. (June Rose) by Lord Sackville (13249), gr. g. d. (Prize Rose) by Prince Edward Fairfax (9506), — (Rose) by Fourth Duke of Northumberland (3649), — by Red Highflyer (2488), — by Pyramid (4852), — by Harry Lorrequer (3985), — by Blucher (84), — by Magnum Bonum (4322), — by Styford (103), — by Son of Wetherell's Bull (690).

(25215) SQUIRE OF INGLEWOOD,

Light roan, calved March 24, 1865, bred by Mr. G. Bell, Inglewood House, the property of Mr. J. Longrigg, Kirkoswald; got by Spectabilis (20880), dam (Lovely Damsel) by Solon (13766), g. d. (Lady Elvino) by Orphan Doctor (13430), gr. g. d. (Lovely) by Leopold (9293), — (Countess) by Duke of Norfolk (12759), — by Preston's Son of Gainford (2044), — by Chorister (3378), — by Noble's Son of Gainford (2044).

(25216) SQUIRE OF STOKE,

Red and white, calved June 22, 1866, bred by Mr. W. T. Crosbie, Ardfert Abbey, the property of Mr. Alcock, Kilkenny; got by Castle Grove

(19408), dam (Beam of Beauty) by Lamp of Lothian (16356), g. d. (Lady Cicely) by Admiral (12340), gr. g. d. (Rival Beauty) by Monarch (13346),— (White Duchess) by Favour (9114), — by Albert 3rd (6725), — by Valentine (5540), — by Roderick (2554), — by Governor (1077), — by Son of Wellington (680).

(25217) SQUIRE OF THE LIFFEY,

Red, calved July 8, 1863, bred by Mr. N. Barton, Straffan House, the property of Sir J. Power, Bart., Edesmine House ; got by Red Knight (18681), dam (Maid of the Liffey) by Master Goldsmidt (14926), g. d. (Liffey) by Volcano (15474), gr. g. d. (Young Lily) by Sir Ralph (15295), — (Lily 2nd) by Chieftain (11274), — bred by Col. Conolly of Castletown.

(25218) SECOND SQUIRE OF WATERLOO,

White, calved Feb. 27, 1866, bred by Mr. Singleton, Givendale, the property of Mr. Thompson, Anlaby ; got by Prince of Waterloo (20594), dam (Miss Waterloo 4th) by Bullion (15706), g. d. (Miss Waterloo) by Surplice (10901), gr. g. d. (Waterloo 4th) by Cleveaud Lad (3407), — (Waterloo 3rd) by Norfolk (2377), — by Waterloo (2816), — by Waterloo (2816).

(25219) STAGSDEN SPENCER,

Red and white, calved March 8, 1866, bred by Mr. C. Howard, Biddenham, the property of Mr. Lewis Walker, Stagsden ; got by Grand Duke 5th (19875), dam (Lady Salome Spencer) by Harry of Glo'ster (14674), g. d. (Lady Spencer 2nd) by Usurer (9763), gr. g. d. (Lady Spencer) by Shamrock (7488), — (No. 55, Chilton Sale) by Monarch (2324), — by Jupiter (342), — by Sir Oliver (605), — by Trunnell (659), — by Favourite (252), — by Favourite (252), — by Dalton Duke (188), — by R. Alcock's Bull (19), — by J. Smith's Bull (608), — by Jolly's Bull (337).

(25220) STANDARD,

White, calved August 6, 1865, bred by Mr. J. Stephenson, Wheldrake ; got by Sensation (22869), dam (Secret Moments) by Highborn (13028), g. d. (Jenny Lind) by Lord Marnion (8244), gr. g. d. (Ruby) by Lansolet (4183), — by Mowthorpe (2343).

(25221) STANDARD BEARER,

Roan, calved May 23, 1866, bred by Mr. S. Canning, Snitterfield ; got by Standard (22963), dam (Lucy Long) by Duke of Glo'ster (11382), g. d. (Louisa) by Cramer (6907), gr. g. d. (Lady Bird) by Cato (6836), — (Luna) by Helicon (2107), — by Matchem (2281), — by Sir Alexander (591), — by Sir Stephen (1456), — by Western Comet (689), — by Charge's Grey Bull (872), — by Favourite (252), — by Bartle (777), — descended from the Studley White Bull (627).

(25222) STANLEY HERO,

Roan, calved Feb. 15, 1865, bred by Mr. N. Milne, Dryhope, the property of Mr. R. Scott, Whitelee ; got by Viscount Stanley (23152), dam (Forest Princess) by Rukkie (20766), g. d. (Forest Queen) by Forest King (14563), gr. g. d. (Flowers of the Forest) by Highland Harry (11578), — by Sam Glen (10780).

(25223)

STANMORE,

Red and white, calved October 19, 1863, bred by Mr. J. Kelk, M.P., Stanmore Priory; got by Third Kent Oxford (20049), dam (Violet) by Cavalier (14250), g. d. (Venus) by Bletsoe (9970), gr. g. d. (Vetch) by Viscount Winkle (9788), — (Victoria) by Sultan (7566), — by Norfolk (2377), — by Burley (1766), — by Pilot (496), — by Warlabey (672), — by Albion (14), — by Lame Bull (359), — by Shipton (587), — by Son of Suwarrow (636), — by Son of Twin Brother to Ben (88), — by Twin Brother to Ben (660).

(25224)

STARGAZER,

Roan, calved August 16, 1866, bred by Mr. E. W. Meade Waldo, Stonewall Park; got by Fitz-Leinster (21756), dam (Twilight) by The Baron (13833), g. d. (Starlight) by Chivalry (14272), gr. g. d. (Sunflower) by Mameluke (13289), — (Sweetheart 3rd) by Daybreak (11338), — by Accordion (5708), — by Little John (4232), — by Caliph (1774), — by Sir Walter (2637), — by Hotspur (1117), — by Coxcomb (928), — by Midas (435), — by Comet (155), — by R. Colling's Son of Favourite (252), — by same Son of Favourite (252), — by Hubback (319).

(25225)

STARLIGHT,

Roan, calved December 12, 1864, bred by Mr. E. Clarke, Lillingstone Dayrell; got by Comet (21448), dam (Seraphine 2nd) by Dreadnought (12719), g. d. (Seraphine) by Sweet William (7571), gr. g. d. (Seraphine) by Earl of Essex (6955), — (Sapphire) by Stratton (5336), — by Fanatic (1996), — by Red Rover (4902), — by Rufus (2576), — by Emperor (1014).

(25226)

STARLIGHT,

Roan, calved March 22, 1865, bred by Mr. E. Lythall, Radford Hall, the property of Mr. Z. Tuamley, Castle Bromwich; got by Waverley 3rd (21083), dam (Star) by Kohinoor (11642), g. d. (Stella) by Jethro Tull (11616), gr. g. d. (Miss Silk) by General Sale (8099), — (Miss Susan) by The Pacha (11884), — by Silkworm (1432), — by Tippoo (649), — by Remus (550), — by R. Colling's Son of Favourite (252), — by Son of Favourite (252).

(25227)

STAR OF GWENT,

Red, calved February 12, 1865, bred by Mr. J. Logan, Maindee House, the property of Mr. W. Butler, Badminton; got by Prince of the Empire (20578), dam (Vestal Queen) by Prince Alfred (13494), g. d. (Vesta) by Van (13934), gr. g. d. (Venetia) by Young Buckingham (14203), — by Raspberry (4875), or Roseberry (5011), — by Constitution (12634), — by Young Comet (1853), — descended from Jolly's Bull (4115).

(25228)

STAR OF THE VALE,

Red, calved October 31, 1866, bred by Mr. A. Stables, Kirkbank; got by Lord Frederick (22156), dam (Rose Wreath) by King Alfred (16334), g. d. (Red Rose) by Gavazzi (11508), gr. g. d. (Rosebud) by Swintonian (9702), — (Swinton Rose) by Young Symmetry (7577), — by Shipton (2620), — by Fitz-Champion (7007), — by Young Snowball (7521).

(25229) STAR OF THE VALLEY,

Red, calved October 31, 1866, bred by Mr. A. Stables, Kirkbank; got by Lord Frederick (22156), dam (Rose Wreath) by King Alfred (16334), g. d. (Red Rose) by Gavazzi (11508), gr. g. d. (Rosebud) by Swintonian (9702), — (Swinton Rose) by Young Symmetry (7577), — by Shipton (2620), — by Fitz-Champion (7007), — by Young Snowball (7521).

(25230) STATESMAN,

Roan, calved April 1, 1852, bred by Mr. J. S. Tanqueray, Hendon; got by Ruby (10760), dam (Seraph) by Lamplighter (8204), g. d. (Seraphina) by Zenith (5702), gr. g. d. (Joan) by Warlock (5599), — (Rosamond) by Alabaster (1616), — by Monarch (2324), — by Satellite (1420), — by Cato (119), — by Jupiter (342), — by George (273), — by Chilton (136), — by Irishman (329), — by B. (45).

(25231) STATESMAN,

Red and white, calved September 16, 1865, bred by Mr. F. M. Williams, M.P., Goonvrea; got by Second Earl of Speke (21657), dam (Shadow) by Knight of the Lagan (20083), g. d. (Brunette) by Lord of the Manor (14836), gr. g. d. (Miss Barrington) by Hero of the West (8150), — (Barrington) by Newtonian, — by Phoenix (6290).

(25232) STATESMAN,

Roan, calved June 19, 1866, bred by Mr. F. Wythes, Ravensden House, the property of Mr. J. Bodger, Cardington; got by Sir James (22902), dam (Sprightly) by May Duke 2nd (18372), g. d. (Sweetmeat) by Sylvester (15364), gr. g. d. (Countess 4th) by Cleveland Lad 3rd (14283), — (Countess 1st) by St. Luke (7466), — by Brougham (1746), — by Bachelor (3069), — by Adonis (2933), — by Hector (2103), or Leopold (2199), — by Sir Harry (596), — by Hollon's Bull (313), — by Traveller (655).

(25233) STATION MASTER,

Roan, calved April 20, 1866, bred by Mr. J. Beswick, Raby Cote; got by Alfred Fitz-Clarence (19215), dam (Wild Eyes 2nd) by General Havelock (16118), g. d. (Wild Eyes) by Sir James (13738), gr. g. d. (Esther) by Lorenzo (4272), — by Chorister (3378).

(25234) STEARSBY,

Roan, calved January 20, 1864, bred by Mr. W. Worsley, Hovingham Hall, the property of Mr. T. Parke, Swainsea House; got by Blood Royal (17423), dam (Fair Frances) by Wildman (14008), g. d. (Fair Maid) by Sir Charles Napier (10816), gr. g. d. (Fairy Queen) by Rufus (6428), — (Triumph Queen) by Vauxhall (5550), — by Brilliant (1741), — by Red Rover (2495), — by Regent (1368), — by Cupid (941).

(25235) STIRLING,

Roan, calved March 22, 1866, bred by Mr. H. J. Meakin, Shobnall Grange; got by Bushey Butterfly (21346), dam (Harmony) by Rifleman (20684), g. d. (Harmony) by Lord Hardinge (10449), gr. g. d. (Harmless) by Cleveland Lad (3407), — (Hawkey) by Red Rose Bull (2493), — by Rex (1375), — bred by Mr. Richardson of Hart.

(25236) STOCKWELL,

Roan, calved April 20, 1866, bred by Mr. G. A. Grime, East Keal; got by Jeannotte (21983), dam (Sunshine) by Viceroy (23129), g. d. (Susan) by Consul (23615), gr. g. d. by Macbeth (10485), — by Sailor (10769).

(25237) STOCKWELL,

Red roan, calved May 24, 1866, bred by Mr. W. W. Slye, Beaumont Grange, the property of Mrs. S. Melling, Dolphinholme House; got by Grand Duke of Lancaster (19883), dam (Surprise) by Royal Duke (16865), g. d. (Bright Eyes) by Young Pompey (13480), gr. g. d. (Di Vernon) by Broomborough (9994), — (Diana) by The Minstrel (8687), — by Bloomsbury (3171), — by Red Rover (4906), — by Wharfedale (1578), — by Palemon (479), — by Meteor (432), — by Western Comet (689), — by Favourite (252), — by Cupid (177), — by Grandson of Bolingbroke (280), — by Foljambe (263), — by R. Alcock's Bull (19), — by J. Smith's Bull (608), — by Jolly's Bull (337).

(25238) STORRS,

Red, calved January 4, 1866, bred by the Rev. T. Staniforth, Storrs Hall, the property of Mr. Cloudsdale, Bowness; got by Coxcomb (19527), dam (Damask) by Marton Oxford (18341), g. d. (Dainty) by Chieftain (14268), gr. g. d. (Duchy) by Roan Robin (4958), — (Red Jessamine) by Haddock (3961), — by Tarquin (2734), — by Tarquin (2734), — by Roderick (2554), — by Governor (1077), — by Studley Grange (1483), — by Governor (1077), — by Son of Wellington (680).

(25239) STRATHNAIRN,

White, calved January 21, 1865, bred by Mr. J. W. Philips, Heybridge, the property of Mr. T. Arnold, Lower Tean; got by Lord Liverpool (22168), dam (Dalliance) by Young Windsor (17241), g. d. (Duchess of Glo'ster 8th) by His Highness (14708), gr. g. d. (Duchess of Glo'ster 4th) by Clarendon (12605), — (Duchess of Glo'ster 3rd) by The Red Duke (8694), — by Lottery (4280), — by Lottery (4280), — by Phoenix (6290).

(25240) STRAWBERRY PRINCE,

Red, calved October 25, 1864, bred by Mr. C. Cradock, Hartforth; got by Dairy Prince (17655), dam (Strawberry Maid) by Sultan (15354), g. d. (Strawberry Jelly) by Richmond (13592), gr. g. d. (Strawberry 3rd) by Guardian (3947), — (Strawberry 2nd) by Magnum Bonum (2243), — by Son of Frederick (1060), — by Rob Roy (557), — by Marshal Blucher (416), — bred by Mr. W. Colling from the stocks of Messrs. Wright and Charge.

(25241) STREAMER,

Roan, calved August 22, 1866, bred by Mr. Adkins, Milcote; got by Chanter (19423), dam (Sorceress) by Mocassin (18406), g. d. (Syren) by Amiens (14095), gr. g. d. (Sunshine) by Mameluke (13289), — (Sweetheart 3rd) by Daybreak (11338), — by Accordion (5708), — by Little John (4232), — by

Caliph (1774), — by Sir Walter (2637), — by Hotspur (1117), — by Coxcomb (928), — by Midas (435), — by Comet (155), — by R. Colling's Son of Favourite (252), — by same Son of Favourite (252), — by Hubback (319).

(25242) *STRELLEY,

Roan, calved March 29, 1863, bred by Mr. Edge, Strelley Hall; got by Patrician (4656), dam (Young Duchess) by Belshazzar (1704), g. d. (Duchess) by Ivanhoe (1131), gr. g. d. by Enchanter.

(25243) STUDENT,

Red and white, calved October 9, 1865, bred by the Earl of Radnor, Coleshill, the property of Mr. F. Wren, Witley Cottage; got by Fairleigh (19714), dam (Sainfoin) by Master Clarendon (14922), g. d. (Spot) by Prince Arthur (16724), gr. g. d. (Strawberry) by Honeycomb (10330), — (Blossom) by Young Sportsman (7547), — by Bower's Bull (19332), — by May Duke (424).

(25244) STUDLEY ROYAL,

Roan, calved August 7, 1866, bred by Mr. G. Yeats, Studley; got by The Drum (20949), dam (Empress Eugenie) by Emperor (12838), g. d. (Georgiana) by Lord George (10443), gr. g. d. (Moss Rose) by Lofty (2217), — by Son of Lindrick (1170), — by Shylock (2622).

(25245) STUMP ORATOR,

Roan, calved November 3, 1866, bred by Mr. R. Jefferson, Preston Hows; got by King Charming (22033), dam (Fern Leaf) by Morisco (18421), g. d. (Fanny Fern) by Cherry Duke (12589), gr. g. d. (Fanny 8th) by Apollo (9899), — (Fanny 3rd) by Fourth Duke of Northumberland (3649), — by Magnum Bonum (2243), — bred by Col. Cradock.

(25246) STURDY SAXON,

White, calved January 17, 1865, bred by Mr. R. Jefferson, Preston Hows; got by General Gwynne (19840), dam (Lactic) by Aldebaran (14077), g. d. (Ladybird) by Benedict (7828), gr. g. d. (Lady Arabella) by Second Duke of Northumberland (3646), — (Cleveland Duchess) by Duke of Cleveland (3640), — by Alderman (2976), — by Waterloo (2816), — by St. Albans (2584), — by Noble (455), — by Irishman (329), — by Styford (103).

(25247) SUBMINISTRATOR,

Rich roan, calved March 21, 1866, bred by Mr. F. Bell, Yew Tree Villa; got by Spectabilis (20880), dam (Dilsy) by Orphan Doctor (13430), g. d. (Duchess) by Leopold (9293), gr. g. d. (Dairy) by The Baron (6573), — by Preston's Son of Gainford (2044), — by a Bull of Mr. D. Hill's.

(25248) SUIL A.,

Red and white, calved May 1, 1865, bred by the Right Hon. J. W. Fitz-Patrick, M.P., Lisduff, the property of Mr. J. Dunphy, Kyle House; got by Koh-i-noor (20091), dam (Lady Blessington) by Sol (12126), g. d. by Barley Sugar (11140), gr. g. d. by Narcissus (4540), — by Prince Paul (4827).

(25249) *YOUNG SULTAN,

Roan, calved July 20, 1856, bred by Mr. J. Burgess, Edenham; got by Sultan (15353), dam by Willow (15313), g. d. by Front-de Bœuf (10251), gr. g. d. by a Bull of Mr. Wilkinson's of Lenton.

(25250) * SULTAN,

Red, calved in March, 1858, bred by Mr. R. Wilson, Ellenby; got by Sulyman (12157), dam by Captain Shaftoe (6833), g. d. by Don Quixote (3611), gr. g. d. by Son of Chorister (3378), — bred by Mr. Troutbeck of Blencow.

(25251) SUNRISE,

Red and white, calved March 1, 1865, bred by Mr. T. Morris, Maisemore Court, the property of Mr. Butt, Standish; got by Kent Oxford (20047), dam (Sunflower) by Macdonald (13268), g. d. (Silvery) by Samson (12045), gr. g. d. (Salute) by Belus (8879), — (Sweetbrier) by Son of Vincent (5567), — bred by Mr. H. Strickland.

(25252) SUNRISE,

Red, calved October 12, 1865, bred Mr. R. Stratton, Walls Court; got by Lamp of Lothian (16356), dam (Sunset) by Nottingham (15014), g. d. (Stella) by Hero of the West (8150), gr. g. d. (Scarletina) by Kenilworth (7118), — (Scarlet) by Phœnix (6290).

(25253) SUPERB,

Red and white, calved Nov. 7, 1864, bred by Mr. G. Marr, Cairnbrogie; got by Baron Sebastopol (21241), dam (Anne 5th) by Prince (16716), g. d. (Anne 2nd) by Van Dunck (10992), gr. g. d. (Anne) by Billy 2nd (5794), — (White Rose) by Son of Emperor (3716), — by Inkhorn (6091), — by Tom, — by Son of Jerry, — bred by Mr. Rennie of Phantassie.

(25254) SUPERINTENDENT,

Roan, calved May 13, 1866, bred by the Marquis of Exeter, Burghley Park, the property of Mr. Harris; got by Fourth Duke of Thorndale (17750), dam (Matron) by The Briar (15376), g. d. (Monitress) by Ozier (10588), gr. g. d. (Governess) by Miracle 2nd (2322), — (Regina) by Woodville (2856), — by Christmas (3380), — by Atlas (42), — by Windsor (698), — by Windsor (698).

(25255) SUPERIOR,

Roan, calved February 23, 1865, bred by Lord Penrhyn, Penrhyn Castle, the property of Mr. W. Woodward, Northway House; got by Earl of Darlington (21636), dam (Stella) by Second Duke of Thorndale (17748), g. d. (Duchess) by Penrhyn (13463), gr. g. d. (Snowdrop) by Gentleman (12937), — (Virgin) by Charles 1st (8947), — by Belvedere 4th (3130), — by Panton Favourite (4646), — by Plenipotentiary (2436), — by Mameluke (2257), — by Prime Minister (2454), — by Surprise (2716).

(25256) SURLY,

Roan, calved April 11, 1860, bred by Mr. E. James, Holey Hall, the pro-

perty of Mr. Newton, Chollerford; got by General Havelock (16108), dam (Dodo) by Richard Cœur de Lion (13590), g. d. (Cowslip 3rd) by Abraham Parker (9856), gr. g. d. (Cowslip) by Young Hector (7074), — by Young Hastings (3988), — by Wallace (5588), — by President (4752), — by Short Legs (5124), — by Ajax (723), — by Leopold (2199), — by Sir Harry (5155), — by Surly (1489).

(25257) SURTEES,

Red and white, calved May 15, 1866, bred by Mr. E. Burnell, Roydon, the property of Mr. Hastings, Bintry; got by Tally Ho (20927), dam (Grisi) by Musician (18432), g. d. (Delhi) by Marquis (11786), gr. g. d. (Anna Maria) by Vandyke (7669), — (Amina) by Albus (2975), — by Belshazzar (1704), — by Sultan (1485), — by Tarrare (1501), — by Midas (435), — by Grandson of Phenomenon (491), — by Punch (531).

(25258) SWARTH,

Red and white, calved Nov. 23, 1865, bred by Mr. J. Ashburner, Scales, the property of Mr. Slater, Swarthmore Hall; got by Paris (20469), dam (Purity) by Petruccio (16693), g. d. (Gutta) by Gutta Percha (10290), gr. g. d. (Bright Eyes) by Retriever (9546), — (Red Rose) by Surprise (5363), — by Gleaston Castle Bull (6040), — by Young Gainford (9140).

(25259) SWEET WILLIAM,

Roan, calved Dec. 4, 1866, bred by Mr. E. Wortley, Ridlington; got by Golden Crown (21835), dam (Sweet Thorn) by Ravenspur (20628), g. d. (Sweet May) by Sylvan King (13819), gr. g. d. (Sweet Margery) by The Silky Laddie (10947), — (Primrose) by Gainford (7029), — by Chance (3329), — by a Bull of Mr. Whitaker's.

(25260) SWINSHEN THORN,

Roan, calved January 17, 1866, bred by Mr. Bracewell, Clitheroe; got by The Flower Prince (23035), dam (Rose Blush) by King Arthur (13110), g. d. (Blossom) by The Silky Laddie (10947), gr. g. d. (Daisy) by Rouge (5012), — (Jenny) by Chance (3329), — by Cleveland (3404), — by Danby (3550), — by Son of Studley Grange (1483), — by Son of Duke (225), — by Midas (4470), — by Nailor (4528), — by Ambo (746).

(25261) SYLLABUB,

Roan, calved December 4, 1864, bred by Mr. C. Howard, Biddenham, the property of Mr. R. York, Piddington; got by Grand Duke 5th (19875), dam (Sylph) by Londonderry (13169), g. d. (Sweetheart 4th) by Cardinal (11246), gr. g. d. (Sweetheart) by Accordion (5708), — (Charmer) by Little John (4232), — by Caliph (1774), — by Sir Walter (2637), — by Hotspur (1117), — by Coxcomb (928), — by Midas (435), — by Comet (155), — by R. Colling's Son of Favourite (252), — by Same Son of Favourite (252), — by Hubback (319).

(25262) SYLVIUS,

White, calved January 12, 1864, bred by Mr. R. Kilby, Appleton Roebuck; got by Wallace (19104), dam (Sylvia) by Silk Velvet (12070), g. d. (Lychnus)

by Buchan Hero (3238), gr. g. d. (Ling Bird) by Marmion (4381), — (Young Ling Cropper) by Charles (1815), — by Remus (550), — by Sedbury (1424), — by Hollings (2131), — by Partner (2409), — by Hutton's Bull (2145), — by Marske (418), — by R. Alcock's Bull (19).

(25263)

SYMMETRY,

Rich roan, calved April 13, 1864; bred by Mr. W. W. Slye, Beaumont Grange, the property of Mr. Bickerstaff, Swillbrook; got by Oxford (20450), dam (Selina) by Guy Fawkes (12980), g. d. (Bright Eyes) by Young Pompey (13480), gr. g. d. (Di Vernon) by Broomborough (9994), — (Diana) by The Minstrel (8687), — by Bloomsbury (3171), — by Red Rover (4906), — by Wharfdale (1578), — by Palemon (479), — by Meteor (432), — by Western Comet (689), — by Favourite (252), — by Cupid (177), — by Grandson of Bolingbroke (280), — by Foljambe (263), — by R. Alcock's Bull (19), — by J. Smith's Bull (608), — by Jolly's Bull (337).

(25264)

TALLY HO,

Red, calved June 17, 1866, bred by Mr. W. Bolton, The Island, the property of Mr. S. Armstrong, Enniscorthy; got by Baron of Forth (21231), dam (Julia) by Sultan (17053), g. d. (Julianna) by Bridegroom (11203), gr. g. d. (Lady Alicia) by Zadig (8796), — (Lady Alice) by Earl of Durham (5965), — by St. Helena (5055), — by Emperor (3716), — by Satellite (1420), — by Cato (119), — by Jupiter (342), — by George (273), — by Chilton (136), — by Irishman (329), — by B. (45).

(25265)

TANCRED,

Rich roan, calved January 6, 1865, bred by Mr. C. Lyall, Old Montrose, the property of Mr. W. Mustard, Windyedge; got by Duke of Oxford (19634), dam (Queen of Trumps) by Earl of Southesk (14480), g. d. (Queen Mary) by The Baronet (10919), gr. g. d. (Jenny Lind) by The Pacha (7612), — (White Rose) by Mahomed (6170), — by Sillery (5131), — by Carleton (843), — by Diamond (205), — by Diamond (205).

(25266)

TANCRED,

Red and white, calved December 10, 1865, bred by Mr. Webster, Uxbridge Common; got by Garibaldi (21797), dam (Susan) by Havelock (16226), g. d. (Ruth) by Ranskill, gr. g. d. (Quiz) by Son of Refiner (10695), — (Queen of the Vale) by Hurricane (4061), — by Eclipse (3684), — by Milton (8315), — by Young Comet (3436), — by Macgregor (2235).

(25267)

TARTAR,

White, calved May 31, 1866, bred by Mr. Pawlett, Beeston; got by Prince Hopewell (22592), dam (Fathom) by General Havelock (16110), g. d. (Faith) by Sir Charles (12075), gr. g. d. (Fanchette) by Petrarch (7329), — (Fame) by Raspberry (4875), — by Young Matchem (4422), — by Isaac (1129), — by Young Pilot (4702), — by Pilot (496), — by Julius Cæsar (1143).

(25268)

TASSO,

Red and white, calved May 19, 1863, bred by Mr. W. R. Morris, North Luffenham; got by Lenton Lad (20113), dam (Ruby) by Francisco (12893),

g. d. (Rosaline) by Santiago (12047), gr. g. d. (Juliet) by Fairfax Royal (6987), — (Miranda) by Bellerophon (3119), — by Sillery (5131), — by Champagne (3317), — by Favourite (256), — by Gibson's Samson.

(25269)

TAURUS,

Red and white, calved September 12, 1866, bred by the Marquis of Exeter, Burghley Park, the property of Mr. White; got by Royal Duke (22776), dam (Lelia) by Romeo (13619), g. d. (Maid Marian) by Lord Henry (10452), gr. g. d. (Victoria) by Friar Tuck (3848), — (Maymee) by Prince (4764), — by Alexander (1624).

(25270)

TEETOTALLER,

White, calved April 26, 1865, bred by the Earl of Zetland, Upleatham, the property of Mr. Richardson, Langbaurch; got by Maximilian (20322), dam (Emily) by Cobham (14287), g. d. (Viscountess) by Fourth Duke of York (10167), gr. g. d. (Venus) by Second Cleveland Lad (3408), — (Velocity) by Velocipede (5552), — by Col. Cradock's Son of Rob Roy (557), — bred from the stocks of Messrs. C. and R. Colling.

(25271)

TELEGRAPH,

Red, calved May 7, 1866, bred by Mr. G. Wilkinson, Whittonstall, the property of the Earl of Durham, Lambton Castle; got by Frederick (21775), dam (Princess) by Alfred (11101), g. d. by Bachelor (1666), gr. g. d. by President (4752), — by Short Legs (5124), — by Ajax (723), — by Leopold (2199), — by Sir Harry (5155), — by Surly (1489).

(25272)

TELEMACHUS,

Red and white, calved August 24, 1866, bred by Mr. R. C. Richards, Kirkham Villa; got by Glaucus 3rd (24040), dam (Ruby) by Regent (20658), g. d. (Minerva) by Constantine (14318), gr. g. d. (Smilax) by Young Bloomsbury (11185), — (Tathwell Lily) by Stirling (5330), — by Young Frederick (3836), — by Commodore (1858), — by Tathwell Studley (5401), — by Blyth Comet (85).

(25273)

TEVIOT,

Red and white, calved April 23, 1865, bred by Mr. Haddon, Honeyburn; got by Majestic (22263), dam (Lily Gwynne) by Silk and Scarlet (18825), g. d. (Lily) by Hawksworth (14681), gr. g. d. (Stamford) by Phoenix (10608), — (Sprightly) by Corporal Trim (7932), — by Regent (2517), — by Togs-ton (5487), — by Son of Lawnsleeves (365), — by Son of Bolingbroke (86), — by Sultan (633), — by Barnaby (1678), — bred by Messrs. James of Stamford.

(25274)

THE ABBOT,

Red roan, calved in February, 1864, bred by Mr. J. Jefferson, Jerveaux Hill Farm, the property of Mr. G. J. Serjeantson, Camphill; got by Sir Arthur Windsor (20809), dam (Blossom) by The Sheriff (15400), g. d. (Maid of Driffield) by Marquis (13304), gr. g. d. by Launcelot (11670), — by Field Marshal (10227), — by Monarch (9406), — by Nafferton (8335), — by Son of Tommy (2766).

(25275) THE ALLIANCE,

Red, calved in November, 1865, bred by Mr. R. W. Ashburner, Lowhall, the property of Mr. S. Graves, Mirkholme; got by John Bunyan (20030), dam (Nightingale Oxford) by Oxford (20449), g. d. (Miss Nightingale) by Ploughboy (15068), gr. g. d. (Jenny Lind) by Hope (13042), — (Red Rose) by Hector (6063), — by Favourite (3772), — by Punch (4849), — by Anthony, — by Young Western Comet (1575), — by Son of Layton (366), — by Layton (366), — by Simon (590).

(25276) THE BARD,

Red and white, calved Feb. 25, 1866, bred by Lord Feversham, Duncombe Park, the property of Sir G. O. Wombwell, Bart., Newburgh Park; got by Photograph (20492), dam (Barefoot) by Chanticleer (17530), g. d. (Ballad Singer) by Fifth Duke of Oxford (12762), gr. g. d. (Bloomer) by Ben Nevis (9960), — (Blue Bell) by Cleveland Lad (3407), — by Triumph (5518), — by Grazier (1085), — by Parrington (4653), — by Baron (58), — by Windsor (698), — out of a granddaughter of Washington (674).

(25277) THE BARON,

Red and white, calved February 25, 1866, bred by Lord Penrhyn, Penrhyn Castle, the property of Mr. Priestley, Trefan; got by Duke of Geneva (19614), dam (Dolly) by Vanguard (10994), g. d. (Tryphena) by Launcelot (6122), gr. g. d. (Thistle) by Eclipse (3684), — (Tulip) by Boughton (7841), — by Young Merlin (6204), — by Midas (435), — by Denton (198).

(25278) THE BARON,

Roan, calved January 18, 1866, bred by Sir G. R. Philips, Bart., Weston Park, the property of Mr. J. H. Blundell, Woodside; got by Barleycorn the Younger (21209), dam (Rosamond) by Washington (17213), g. d. (Ruby) by Earl of Chester (9057), gr. g. d. by Wolford (8787), — by Bloomsbury (3171), — by Weston (5635).

(25279) THE BARON,

Red and white, calved December 14, 1861, bred by Mr. C. Barnard, Harlowbury; got by Frolic (17895), dam (Young Agnes) by Wellington (15502), g. d. (Agnes) by Fanatic (8054), gr. g. d. (Almond) by Splendid (5298), — (Acorn) by Cucumber (1891), — by Edmund (1954), — by Grazier (1085), — by Statesman (621), — by Plato (506), — by Grandson of Comet (155).

(25280) THE BARON,

White, calved June 5, 1864, bred by Mr. Fawkes, Farnley Hall, the property of Mr. Eckersley, Standish Hall; got by Lord Cobham (20164), dam (La Bonne) by General Bosquet (14591), g. d. (Leda) by Lord Marquis (10459), gr. g. d. (Laura) by Petrarch (7329), — (Fair Spots) by Sir Thomas Fairfax (5196), — by Garton (2052), — by Harold (291), — by Count (170), — by Badsworth (47), — by Driffild (223), — bred by Sir G. Strickland.

(25281) THE BARON,

White, calved March 1, 1865, bred by Mr. Haddon, Honeyburn, the pro-

perty of Mr. Munro, Fairnington ; got by Majestic (22263), dam (Vesper Gwynne) by Silk and Scarlet (18825), g. d. (Vesper) by Esk (16005), gr. g. d. (Red Princess) by Leader (11674), — (Princess) by Duke of Richmond (14453), — by Young Hector (2104), — by Sir Charles (1440), — by Sir Roland (1455), — by Son of Phenomenon (491), — by Irishman (329).

(25282)

THE BARON,

Roan, calved September 26, 1865, bred by Mr. P. J. Kearney, Milltown House ; got by Doctor Mc Hale (15887), dam (Britannia 3rd) by Rex (16833), g. d. (Roan Britannia) by Monk (11824), gr. g. d. (Red Britannia) by Comus (12625), — by Sir John Sinclair (5165), — by Punch (7386), — by Prince Paul (4827), — by Monarch (2324), — by Dr. Syntax (220), — by Charles (127), — by St. John (572), — by Chilton (136), — by White Bull (421), — by Favourite (252), — by Dalton Duke (188), — by R. Alcock's Bull (19), — by Smith's Bull (608), — by Jolly's Bull (337).

(25283)

THE BARONET,

Rich roan, calved August 9, 1866, bred by Mr. G. Graham, Yardley, the property of the Rev. C. Marshall, Ripley Court ; got by Knightley (22051), dam (Christine) by Sir James (16980), g. d. (Chrysalis) by Earl of Dublin (10178), gr. g. d. (Garland) by Grey Friar (9172), — (Fillet) by Fawsley (6004), — by Marcellus (2260), — by Rufus (2576), — by Wellington (683), — by Windsor (698), — by Windsor (698), — by Own Brother to North Star (459).

(25284)

THE BRITON,

Roan, calved May 28, 1866, bred by the Earl of Mayo, Hayes, the property of Mr. C. Hornby, Cloneroy ; got by British Flag (21323), dam (Maggie) by Sir John (16984), g. d. (Handsome) by Gerard Dow (19849), gr. g. d. (Enma) by Minos (11816), — (Alice) by Premier (11920).

(25285)

THE CHIEF,

Red, calved April 11, 1864, bred by Mr. W. Stephen, Inchbroom ; got by Emperor (19689), dam (Cowslip) by Picotee (15063), g. d. (Countess) by Snowball (9670), gr. g. d. (Lady Eleanor) by Earl of Essex (6955), — (Shepherdess) by Stratton (5336), — by Archduke (3026), — by Rough Robin (1404), — by Albion (14), — by Marske (418), — by Neswick (1266), — by Favourite (1033).

(25286)

THE CHIEF,

Roan, calved July 20, 1865, bred by Mr. Trotter, Bywell, the property of Sir M. W. Ridley, Bart., Blagdon ; got by Knight of the Grand Cross (22064), dam (Lily) by Richard Cœur-de-Lion (13590), g. d. (Violet) by Abraham Parker (9856), gr. g. d. (White Rose) by Sir Harry (10821), — (Lucy 2nd) by Gainford 2nd (6031), — by Matchem (7221), — by Wallace (5588), — by Conrad (916).

(25287)

THE CHIEFTAIN,

Rich roan, calved April 16, 1866, bred by Mr. G. M. Tracy, Red Hill ; got

by Baron of Rathcool (21233), dam (Sweetheart 5th) by Mameluke (13289), g. d. (Sweetheart 3rd) by Daybreak (11338), gr. g. d. (Sweetheart) by Accordion (5708), — (Charmer) by Little John (4232), — by Caliph (1774), — by Sir Walter (2637), — by Hotspur (1117), — by Coxcomb (928), — by Midas (435), — by Comet (155), — by R. Colling's Son of Favourite (252), — by same Son of Favourite (252), — by Hubback (319).

(25288) THE CLOWN,

Roan, calved April 19, 1866, bred by Mr. S. Campbell, Kinaller, the property of Mr. R. H. Harris, Earnhill; got by Diphong 3rd (21547), dam (Margaret) by The Garioch Boy (15384), g. d. (Barbara) by Unrivalled (13926), gr. g. d. (Isabella) by The Pacha (7612), — (Crocus) by Second Duke of Northumberland (3646), — by Sillery (5131), — by Sillery (5131), — by Young Western Comet (1575), — by Diamond (205), — by Favourite (256), — by Charge's Red Bull (1810).

(25289) THE COLONEL,

Roan, calved March 23, 1865, bred by Her Majesty The Queen, the property of Mr. G. Allen, Manor Farm; got by Enterprise (19704), dam (Caroline) by Buckingham (17471), g. d. (Cawlina) by Prince Alfred (13494), gr. g. d. (Cold Cream) by Earl of Dublin (10178), — (Pansy) by Grey Friar (9172), — by Fawsley (6004), — by Little John (4232), — by Marcellus (2260), — by Caliph (1774), — by Swing (2721), — by Argus (759), — by Defender (194), — by Petrarch (488), — by Brother to R. Colling's White Heifer, — by Butterfly (104), — by Globe (278).

(25290) THE COLONEL,

Roan, calved March 2, 1866, bred by Mr. R. Betts, Holbeck Lodge; got by Baron Crossley (19269), dam (Emerald 3rd) by Lorraine (14859), g. d. (Emerald) by Monarch (18414), gr. g. d. by Belvedere 4th (3130), — by Raby (2474).

(25291) THE CORSAIR,

Rich roan, calved November 25, 1865, bred by Mr. G. M. Tracy, Red Hill; got by Baron of Rathcool (21233), dam (Cleopatra 3rd) by The Baron (13833), g. d. (Cleopatra 2nd) by Earl of Dublin (10178), gr. g. d. (Maude) by Standish (7550), — (Lady Vane) by Bellerophon (3119), — by Alderman (2976), — by Waterloo (2816), — by Young Wynyard (2859), — by Son of Simon (590), — by Styford (103).

(25292) THE COUNT,

Roan, calved October 17, 1866, bred by the Rev. W. Holt Beever, Pencraig Court; got by Royal Butterfly 17th (22774), dam (Countess 5th) by The Chief (18976), g. d. (Countess 4th) by Young Glanville (16154), gr. g. d. (Countess 2nd) by Glanville (11535), — (Countess) by The Queen's Roan (7389), — by Will Honeycomb (5660), — by Frank (7020), — by Spectator (2688), — by Albion (1619), — by Lancaster (360), — by Son of Windsor (698), — by Comet (155).

(25293)

THE DOCTOR,

Roan, calved February 17, 1866, bred by Messrs. W. and T. Robinson, Ulverston; got by Cerdic (19415), dam (Red Nonpareil) by Cambridge Barington 1st (14223), g. d. (Nonpareil 5th) by Ploughboy (7338), gr. g. d. (Tathwell Lily) by Stirling (5330), — (Nonpareil 4th) by Young Frederick (3836), — by Commodore (1858), — by Tathwell Studley (5401), — by Blyth Comet (85).

(25294)

THE DUKE OF KENDAL,

Red, calved February 10, 1866, bred by Capt. Gandy, Eden Grove, the property of Mr. H. Sayer, Close Houses; got by Juryman (20043), dam (Dorothy) by Marton Oxford (18341), g. d. (Red Duchess 6th) by Crusade (7938), gr. g. d. (Red Duchess 4th) by Harbinger (9183), — (Red Duchess) by Bachelor (1666), — by Wellington (683), — by Admiral (4), — by Sir Harry (5155), — by Colonel (152), — by Grandson of Hubback (319), — by Son of Hubback (319).

(25295)

THE GENERAL,

Roan, calved November 15, 1865, bred by Mr. J. Hawkes, Thenford; got by The Druid (18981), dam (Gem) by Sir Samuel (15302), g. d. (Ruby) by Royal Buck (10750), gr. g. d. (Lady Sarah) by Burley Fairfax (6822), — (Violet) by Monarch (4495), — by Invalid (4076), — by Satellite (1420), — by Cato (119), — by Jupiter (342), — by George (273), — by Chilton (136), — by Irishman (329), — by B. (45).

(25296)

THE HERO,

Roan, calved April 27, 1865, bred by Mr. W. Harland, Blows Hall; got by Sir Roger (16991), dam (Faith) by Favour (9114), g. d. (Annabella) by Young Cheshireman (17555), gr. g. d. (Miss Anne) by Valentine Junior (6630), — (Lady Anne) by Sir William (5203), — by Noble (4577), — by Imperial (2151), — by Fairfax (1023), — by Young Warlaby (5598), — by Young Dimple (971), — by Snowball (2648), — by Layton (2190).

(25297)

THENFORD,

Roan, calved October 25, 1855, bred by Mr. G. Faulkner, Rothersthorpe, the property of Mr. J. Hawkes, Thenford; got by Protection (11956), dam (Sempstress) by Marquis (10504), g. d. (Starlight) by Hector (9200), gr. g. d. (Star) by Launcelot (6122), — (Sweetbrier) by Nelson (4547), — by Milton (8315), — by Young Merlin (6204), — by Midas (435), — by Denton (198).

(25298)

THE OLD SORT,

Roan, calved June 6, 1866, bred by Mr. J. Geddes, Orbliston; got by British King (19352), dam (Fortunate 2nd) by Hiawatha (14705), g. d. (Fortunate) by Willie (9835), gr. g. d. (Fair Lady) by Duke of Gordon (9043), — (Rose) by Son of Borderer (809), — by Edrom (1956), — by Reformer (2502), — by Raby (2473), — by Sir Rowland (1455).

(25299)

THEOPHILUS,

Roan, calved May 10, 1865, bred by Mr. J. Whitwell, Peterborough; got by

Lord Dundreary (22148), dam (Duchess of Glo'ster 4th) by Young Duke of Cambridge (14433), g. d. (Bodice) by Usurer (9763), gr. g. d. (Bessy) by Helicon (2107), — (Beeswing) by Sir Thomas (2636), — by Enchanter (244), — by Major (397), — by Charge's Grey Bull (872), — by Favourite (252), — by Studley White Bull (627).

(25300)

THE PREMIER,

Rich roan, calved June 26, 1865, bred by Sir G. R. Philips, Bart., Weston Park, sold to Mr. J. Davis Canning, Pourerere, Hawkes Bay, New Zealand; got by Barleycorn the Younger (21209), dam (Dairy) by Noble (14997), g. d. (Daisy) by Earl of Chester (9057), gr. g. d. by Earl of Chester (9057), — by Wolford (8757), — by Bloomsbury (3171), — by Weston (5635).

(25301)

THE ROVER,

Red, calved February 20, 1866, bred by Mr. W. Sisman, Buckworth Lodge; got by Fitz-Paul (21758), dam (Wild Eyes 3rd) by Paul Pry (20478), g. d. (Wild Eyes 2nd) by Abelard (15543), gr. g. d. (Wild Eyes) by Milo (20358), — by Royalist (20736), — by Habeas Corpus (10294), — by Sweet William (7571), — bred by Mr. Heathcote of Connington Castle.

(25302)

THE SENTRY,

Roan, calved January 24, 1865, bred by Mr. R. Jefferson, Preston Hows, the property of Mr. J. Barnes, Kelsick; got by General Gwynne (19840), dam (Careful) by Welcome Guest (15497), g. d. (Carol) by Paris (11887), gr. g. d. (Choice) by Troutbeck (9755), — (Cherry) by Son of Petteril (4685), — by a Bull sold for 200 guineas.

(25303)

THE TRUMP,

Roan, calved March 9, 1866, bred by Mr. R. O'Dogherty, Landrake, the property of Mr. W. Richards, Tredinorick; got by Moleskin 2nd (22369), dam (Dewberry 2nd) by Broad Hinton (14199), g. d. (Dewberry) by Prince Patrick (13522), gr. g. d. (Dewdrop) by Moleskin (8319), — (Dewberry) by Burton (8914), — by Fantasia (9110), — by Spencer (8623), — by Spencer (8623), — by Stamford (1476).

(25304)

THE TURK,

Red and white, calved January 6, 1866, bred by Sir C. Russell, Bart., M.P., Swallowfield Park; got by Solomon (22943), dam (Flower Girl) by Constantine (14318), g. d. (Lady Flora) by Young O'Connell (16638), gr. g. d. (Young Flora) by General Chasse (3874), — (Flora) by Young Matchem (2282), — by Sir Thomas (2636), — by Young Lancaster (361), — by Marske (418).

(25305)

THE YEOMAN,

Rich roan, calved March 10, 1866, bred by Mr. J. Clayden, Littlebury, the property of Mr. C. O. Eaton, Tolethorpe; got by Costa (21487), dam (Lady Braybrooke) by Englishman (19701), g. d. (Miriam) by Snowball (15309), gr. g. d. (Red Rose) by Horatio (10335), — (Maria) by Third Duke of Northumberland (3647), — by Velocipede (5552), — by Sir Thomas (2636), — by Marske (418), — by Comet (155), — by Tom (652), — by Favourite (1033), — by Hutton's Bull (323), — by Barningham (56).

(25306) THE YTHAN,

Roan, calved March 22, 1863, bred by Mr. Cochrane, Little Haddo, the property of Mr. C. Fiddes, Arrick; got by Tarves (20933), dam (Acacia) by Prince Regent (16762), g. d. (Lady Augusta) by Procurator (10657), gr. g. d. (Primitive) by Hudson (9228), — (Picotee) by Premier (6308), — by Unicorn (8725), — by Young Satellite (8538), — by Valentine (661), — bred by Mr. Rennie of Phantassie.

(25307) THIRD MATE,

Roan, calved May 22, 1866, bred by Mr. T. Walker, Berkswell Hall; got by Grand Duke 9th (19879), dam (Helpmate) by Rubens (13642), g. d. (Hilarity) by Preston (8408), gr. g. d. (Helena) by Percy (6283), — (Harriet) by Bashaw (1692), — by Helmsman (2109), — by Commodore (3444), — by Columella (904), — by Shakespeare (1429), — by Magnet (392), — by Blyth Comet (85), — by Neswick (1266), — by Favourite (1033).

(25308) THORNDALE BUTTERFLY,

Red roan, calved March 15, 1865, bred by Mr. E. L. Betts, Preston Hall, the property of Mr. C. Barnard, Harlowbury; got by Third Duke of Thorndale (17749), dam (Lady Butterfly) by Great Mogul (14651), g. d. (Red Butterfly) by Master Butterfly (13311), gr. g. d. (Vestris 2nd) by Valiant (10989), — (Venilia) by Tom of Lincoln (8714), — by Bellerophon (3119), — by Renown (2525), — by Tartar (2738), — by Colton (1849), — by Pioneer (1321), — by Marshal Beresford (415), — by Cecil (120), — by Favourite (252), — by Cupid (177), — by Grandson of Bolingbroke (280), — by Foljambe (263), — by R. Alcock's Bull (19), — by J. Smith's Bull (608), — by Jolly's Bull (337).

(25309) THORNDALE DUKE,

Roan, calved January 24, 1865, bred by Mr. E. L. Betts, Preston Hall, the property of Mr. T. Statter, Stand Hill; got by Third Duke of Thorndale (17749), dam (Passion Flower 2nd) by Gondomar (17985), g. d. (Passion Flower) by Homer (16277), gr. g. d. (Pastime) by Bashaw (12449), — (Plume) by Enterprise (11443), — by Young Consul (6893), — by Newnham (2365), — by Satellite (1420), — by Jupiter (342), — by Sir Oliver (605), — by Trunnell (659), — by Favourite (252), — by Favourite (252), — by Dalton Duke (188), — by R. Alcock's Bull (19), — by J. Smith's Bull (608), — by Jolly's Bull (337).

(25310) THORNDALE GRAND DUKE,

Roan, calved May 7, 1865, bred by Mr. J. Lynn, Stroxtan; got by Fourth Duke of Thorndale (17750), dam (Queen of Hearts) by May Duke (13320), g. d. (Queen Bess) by Third Duke of Oxford (9047), gr. g. d. (Queen Anne) by Freeman (10244), — (Queen of Beauty) by Hamlet (8128), — by Short Tail (2621), — by Emperor (1974), — by Young Lancaster (361), — by St. Albans (2584), — by Lawnsleeves (365), — bred by Messrs. James of Stamford.

(25311) THORNDALE RUSHDEN,

Roan, calved May 15, 1864, bred by Mr. F. Sartoris, Rushden Hall; got by

Fourth Duke of Thorndale (17750), dam (Statira) by Duke of Glo'ster (11382), g. d. (Stately) by Balco (9918), gr. g. d. (Stalice) by Sir Launcelot (5166), — (Shepherdess) by Major (4345), — by Ganthorpe (2049), — by Don Juan (1923), — by Shylock (2622).

(25312) **THORNTREE,**

Roan, calved March 7, 1866, bred by Mr. T. Lawson, Stapleton Grange; got by Fitz-Roy (21760), dam (Sunflower) by Knight Errant (18154), g. d. (Roguary) by Farnley (14536), gr. g. d. (Etty) by Wellington (13989), — (Ringlet) by Marquis (9372), — by Driver (3621), — by Stapleton (2698), — by Son of Rob Roy (557), — by Mark (2266), — by Rufus (570), — by St. John (572), — by Pope (514), — by Chilton (136).

(25313) **THUNDER,**

Roan, calved April 12, 1866, bred by Mr. R. Jefferson, Preston Hows; got by Sir Roger (16991), dam (Nancy 3rd) by General Havelock (14598), g. d. (Nancy 2nd) by Despot (11348), gr. g. d. (Nancy) by Balco (9918), — (Young Gay Lass) by Homer (2534), — by Lord Marlboro' (7166), — by Rockingham (2550), — by Bulmer (1760), — by Don Juan (1923), — by a Bull of Lord Feversham's.

(25314) **TILBURY,**

Light roan, calved April 6, 1864, bred by Sir W. Miles, Bart., Leigh Court, the property of the Hon. and Rev. J. Lascelles; got by Cormorant (20123), dam (Daring 3rd) by Omri (16653), g. d. (Daring) by Franklin (14568), gr. g. d. (Darling) by Hexgrave (14704), — (Dainty) by Magnum Bonum (2243), — from the stock of Col. Cradock of Hartforth.

(25315) **TILLAND,**

Red and white, calved March 7, 1865, bred by Mr. R. O'Dogherty, Landrake, the property of Mr. A. Toll, Quethicock; got by Prince Henry (22591), dam (Duchess 2nd) by Broad Hinton (14199), g. d. (Duchess) by Duke of Cornwall (11381), gr. g. d. (Dewdrop) by Moleskin (8319), — (Dewberry) by Burton (8914), — by Fantasia (9110), — by Spencer (8623), — by Spencer (8623), — by Stamford (1476).

(25316) **TOM BOY,**

Roan, calved August 8, 1865, bred by Mr. W. Linton, Sheriff Hutton, the property of Mr. J. Roccliffe, Crayke; got by Windsor 2nd (23226), dam (Ada) by Magnus Troil (14880), g. d. (Beauty 2nd) by Magnus Troil (14880), gr. g. d. (Beauty) by Bates (12451), — (Topsy) by General Fairfax (11519), — by Liberator (7140), — by Prince Albert (4791), — by Young Matchem (4422), — by Young Red Rover (4904), or Rockingham (2551), — by Whisker (1579), — by Pilot (496).

(25317) **TOM O'SHANTER,**

Roan, calved December 12, 1865, bred by Sir W. de Capell Brooke, Bart., Geddington Grange; got by Lord Stanley Spencer (20229), dam (Wood Lass) by Rodney (13613), g. d. (Vestris) by Windsor (23225), gr. g. d. (Vestris) by Son of Gainsborough (2045), — by Gainsborough (2045).

(25318)

TOM SAYERS,

Red and white, calved in September, 1863, bred by Messrs. J. and J. Gaitskell, Hall Santon, the property of Mr. J. Green, Ambleside; got by Master Gwynne (16539), dam (Trinket) by Prince Consort (15089), g. d. (Topsy) by Balco 2nd (11130), gr. g. d. (Trump) by Usurper (12251), — (Tulip) by Duke (3635), — by Son of Prime Minister (2456), — by Favourite (3772), — by Punch (4849), — by Anthony, — by Young Western Comet (1575), — by Son of Layton (366), — by Layton (366), — by Simon (590).

(25319)

TOO LATE,

Roan, calved June 11, 1864, bred by the Earl of Airlie, Cortachy Castle, the property of Mr. Geekie, Baldowrie; got by Field Marshal (17344), dam (Lady Maude) by Sir Walter Trevelyan (16995), g. d. (Leila) by Count Glo'ster (12650), gr. g. d. (Lizzy) by Fourth Duke of York (10167), — (Louisa) by Cramer (6907), — by Cato (6836), — by Helicon (2107), — by Matchem (2281), — by Sir Alexander (591), — by Sir Stephen (1456), — by Western Comet (689), — by Charge's Grey Bull (872), — by Favourite (252), — by Bartle (777), — descended from the Studley White Bull (627).

(25320)

TOPSMAN,

Roan, calved February 22, 1865, bred by the Earl of Gainsborough, Exton Park; got by Tasso (25268), dam (Gentle) by Harry of Glo'ster (14674), g. d. (Gridda) by Robinson Crusoe (13610), gr. g. d. (Grizzy) by The Stuart (7623), — (Grizelda) by Daniel (3555), — by Isaac (1129), — by Warlabby (672), — by Son of Sir Dimple (594), — by Layton (2190).

(25321)

TOUCHSTONE,

Red, calved October 18, 1864, bred by Messrs. J. and J. Gaitskell, Hall Santon, the property of Mr. H. Taylor, Petersburg; got by His Lordship (21939), dam (Trinket) by Prince Consort (15089), g. d. (Topsy) by Balco 2nd (11130), gr. g. d. (Trump) by Usurper (12251), — (Tulip) by Duke (3635), — by Son of Prime Minister (2456), — by Favourite (3772), — by Punch (4849), — by Anthony, — by Young Western Comet (1575), — by Son of Layton (366), — by Layton (366), — by Simon (590).

(25322)

TOUCHSTONE,

Roan, calved October 22, 1863, bred by Mr. Worsley, Lower Clopton, the property of Mr. H. Mann, The Asps; got by Killie Crankie (18129), dam (Tailless Joan) by Amiens (14095), g. d. (Joan) by Lycurgus (7180), gr. g. d. (Joan of Arc) by Javelin (4093), — (Jocund) by Mac Ivor (2237), — by Northern Light (1280), — by Wellington (684), — by Phenomenon (491), — by Favourite (252), — by Favourite (252), — by Favourite (252), — by Hubback (319), — by Snowdon's Bull (612), — by Waistell's Bull (669), — by Masterman's Bull (422), — by the Studley Bull (626).

(25323)

TOWNELEY HEIR,

Rich roan, calved March 3, 1866, bred by Mr. J. N. Dickinson, Ullock Mains, the property of Mr. J. Bell, Crakeplace Hall; got by Master Towne-

ley (22324), dam (Towneley Heiress) by Heirloom (18045), g. d. (Lady Towneley) by Earl Spencer (12819), gr. g. d. (Gipsy) by Planet (4718), — (Miss Pegler) by Sol (2655), — by Harlsey (2091), — by Regent (2514), — by St. Albans (2584), — by North Star (459).

(25324) TOWNELEY WARLABY,

Roan, calved March 21, 1865, bred by Mr. A. Stables, Kirkbank, the property of Mr. J. Cooke, Richmond; got by Warlaby (21063), dam (Susan) by Third Duke of Athol (12734), g. d. (Mignonette) by Bates (12451), gr. g. d. (Henrietta) by Ingram (9236), — (Rose of Lucerne) by Liberator (7140), — by Prince Albert (4791), — by Young Matchem (4422), — by Young Red Rover (4904), or Rockingham (2551), — by Whisker (1579), — by Pilot (496).

(25325) TRAFALGAR,

Roan, calved March 1, 1866, bred by Mr. J. H. Jones, Mullinabro'; got by Lord Nelson (22178), dam (Tendril) by Treasurer (19018), g. d. (Vine Leaf) by Victory (19074), gr. g. d. (Laurel Leaf) by Claret (10057), — (Laurel) by Woodranger (15522), — by Son of Cupid, — by Exotic (16012), — by Duke (1934), — by Isaac (1129), — by Apperley Blucher (1645), — by Cecil (120).

(25326) TRAFFORD,

Red, calved April 28, 1866, bred by Mr. E. Lythall, Radford Hall; got by Saracen 2nd (22843), dam (Miss Horn) by Waverley 3rd (21083), g. d. (Trafford Rose) by Kohinoor (11642), — (Trafford Roan) by Silver Weed (10813), — by Anthony 3rd (7789).

(25327) TRAMP,

Roan, calved January 29, 1866, bred by Mr. G. Wilkinson, Whittonstall, the property of the Earl of Durham, Lambton Castle; got by White Knight 3rd (23210), dam (Wild Lady) by Wild Buck (14007), g. d. (Benedictine) by Benedict (7828), gr. g. d. by Magician 2nd (9343), — by Magog (7189), — by North Star (7285).

(25328) TRAVELLER,

Roan, calved September 3, 1864, bred by Messrs. J. and J. Gaitskell, Hall Santon, the property of Mr. J. Mossop, Arlecdon; got by His Lordship (21939), dam (Sunshine) by Master Gwynne (16539), g. d. (Sundew) by Ingleby (8167), gr. g. d. (I. X. L.) by U. X. L. (9764), — (Lady) by Son of Prime Minister (2456), — by Favourite (3772), — by Punch (4849), — by Anthony, — by Young Western Comet (1575), — by Son of Layton (366), — by Layton (366), — by Simon (590).

(25329) TREASURER,

Rich roan, calved May 21, 1866, bred by the Rev. C. W. Holbeck, Farnboro' Hall; got by Eleventh Duke of Oxford (19632), dam (Treasure) by Prince Consort (15090), g. d. (Tragedy) by John of Wheathampstead (7113), gr. g. d. (Tiresome) by Walter Buchan (7692), — (Tidy) by Son of Dash (3565), —

by Charles (1815), — by Young Remus (2523), — by Henderson's Bull (4005), — by Sedbury (1424), — by Hollings (2131), — by Partner (2409), — by Hutton's Bull (2145), — by Marske (418), — by R. Alcock's Bull (19).

(25330)

TRIFOLIUM,

Roan, calved February 14, 1866, bred by Mr. R. S. Bruere, Braithwaite Hall; got by The Sutler (23061), dam (Coral Flower) by Prince George (13510), g. d. (Painted Flower) by King Arthur (13110), gr. g. d. (Wax Flower) by Sylvan King (13819), — (Dewdrop) by The Silky Laddie (10947), — by Gainford (7029), — by St. Martin (8526), — by Rouge (5012), — by Cleveland (3404), — by Burton (3250).

(25331)

TRIFOLIUM,

Rich roan, calved October 1, 1866, bred by Mr. R. Searson, Cranmore Lodge; got by Chieftain (21421), dam (Red Clover 2nd) by Birthday (19313), g. d. (Red Clover) by British Soldier (12497), gr. g. d. (Dolly Dixon) by Alma (12383), — by Tertius (13830), — by Statesman (5321), — by Remus (4932).

(25332)

TRITON,

Roan, calved September 26, 1865, bred by Mr. J. Dodwell, Long Crendon, the property of Mr. Abbott, Thame; got by Prince Leopold (20558), dam (Margery 5th) by Prince of Paris (16748), g. d. (Margery 3rd) by Frank Fairfax (12894), gr. g. d. (Margery) by Apperley, — by Valiant (7662), — by Mars (7212), — by Marquis (2271), — by Triumph (1530), — by Cecil (120).

(25333)

TRIUMPH,

Rich roan, calved February 2, 1866, bred by Messrs Angus, Broomley; got by Brigade Major (21312), dam (Rose) by Benedict (7828), g. d. (White Rose) by Speculation (8621), gr. g. d. by Young Hastings (3988), — by Wallace (5588), — by Ivanhoe (1130), — by Leopold (2199), — by Hector (2103), — by Sir Harry (5155), — by Surly (2750), — by Burrell's Bull (3248).

(25334)

YOUNG TROJAN,

Red, calved August 9, 1865, bred by Mr. W. Clarke, Hartwell; got by Young Fawsley (23919), dam (Spangle 10th) by Sir Charles (18830), g. d. (Spangle 5th) by Grand Signor (14644), gr. g. d. (Spangle 2nd) by Hector (9200), — (Spangle) by Planet (9483), — by Eclipse (3684), — by Barrister (1689), — by Buskin (1769), — bred by the Marquis of Exeter.

(25335)

TROOPER,

Red and white, calved September 21, 1846, bred by Mr. G. Faulkner, Rothersthorpe; got by Hector (9200), dam (Bangy) by Nelson (4547), g. d. by Eclipse (3684), gr. g. d. by Barrister (1689), — by Buskin (1769).

(25336)

TROUBADOUR,

Roan, calved January 11, 1866, bred by Mr. J. Meadows, Thornville, the

property of Mr. Murphy, Castletown; got by First Fiddle (19749), dam (Tink-a-Tink 5th) by Lord Cardigan (13177), g. d. (Tink-a-Tink 2nd) by Angelo (11114), gr. g. d. (Tink-a-Tink) by Captain Shaftoe (6833), — (Pink) by Pickwick (4698), — by Broken Horn (3224), — by Regent (1366), — by Western Comet (689), — by Viscount (666).

(25337) TRUE BLUE 2ND,

Red, calved February 19, 1866, bred by Lord Feversham, Duncombe Park, the property of Mr. F. Frost, Bowforth Hall; got by Photograph (20492), dam (Sylvia) by Oxonian (16696), g. d. (Songstress) by Medallion (13323), gr. g. d. (Starling) by Cleveland Lad (3407), — (Stella) by True Blue (5522), — by Young Grazier (3928), — by Expectation (3749), — by Emperor (1013), — by Baron (58), — by Marshal Beresford (415), — by Lame Bull (359), — by Son of Suwarrow (636), — by Suwarrow (636), — by Son of Twin Brother to Ben (88), — by Twin Brother to Ben (660).

(25338) TRUE BOY,

Red, calved December 4, 1864, bred by Mr. R. Fisher, Leconfield, the property of Mr. J. S. Duggleby, Beswick; got by Actor (17274), dam (Lady Somerset 2nd) by Earl of Wentworth (14481), g. d. (Lady Somerset) by Parrington (10590), gr. g. d. by Mameluke (9630), — by Franciscan (7019).

(25339) TRUMPETER,

Roan, calved June 3, 1864, bred by Earl Howe, Gopsall Hall, the property of Mr. R. Dummeller, Shackerstone Fields; got by Lord of the Herd (20204), dam (Monthly Rose 3rd) by Guardsman (14656), g. d. (Monthly Rose) by Duncombe (11402), gr. g. d. (May Rose 2nd) by Second Duke of Oxford (9046), — (Myrtle) by Robin Hood (8491), — by Simon (5135), — by Crispin (174), — by Fisher's Old Bull (3799), — by Grandson of Favourite (252), — by Grandson of Favourite (252), — descended from the stock of Mr. Cornforth of Barforth.

(25340) TRUMPETER,

Roan, calved June 8, 1866, bred by Messrs. Angus, Broomley; got by Knight of Killerby (22054), dam (Costly 3rd) by Orpheus (15030), g. d. (Costly) by Abraham Parker (9856), gr. g. d. (Wellington Cow) by Bumper (10005), — by Young Hastings (3988), — by Wallace (5588), — by President (4752), — by Wellington (683), — by Sir Harry (5155).

(25341) TUBAL CAIN,

Roan, calved October 21, 1865, bred by Mr. R. Jefferson, Preston Hows; got by Lablache 2nd (20092), dam (Pearl Bracelet) by Welcome Guest (15497), g. d. (Pearl 4th) by Idle Boy (11598), gr. g. d. (Pearl) by Euclid (9097), — (Pearl) by Homer (2134), — by Emperor (1974), — by Snowdrop (2653), — by Sir Charles (593), — by St. Albans (2584), — by Cupid (177), — by Simon (590), — by Punch (531), — by Bolingbroke (86).

(25342) YOUNG TURK,

Roan, calved January 5, 1866, bred by Mr. J. Milner, Middledale, the property of Mr. E. Robinson, Nafferton; got by Master Turk (20320), dam

(Nee) by Schuloff (25098), g. d. (Tcherneyia) by Bridegroom (11203), gr. g. d. (Prosperity) by Captain Edwards (8929), — (Panic) by Almacks (7779), — by Dan O'Connell (3557), — by Young Grazier (3928), — by Milton (2314), — by Policy (1329), — by Barmpton (54).

(25343)

TWEED,

Red and white, calved April 27, 1866, bred by Mr. Haddon, Honeyburn ; got by Majestic (22263), dam (Lily Gwynne) by Silk and Scarlet (18825), g. d. (Lily) by Hawksworth (14681), gr. g. d. (Stamford) by Phoenix (10608), — (Sprightly) by Corporal Trim (7932), — by Regent (2517), — by Togs-ton (5487), — by Son of Lawnsleeves (365), — by Son of Bolingbroke (86), — by Sultan (633), — by Barnaby (1678), — bred by Messrs. James of Stamford.

(25344)

TWIN BROTHER TO NED,

Roan, calved January 10, 1866, bred by Mr. R. Welsted, Ballywalter, the property of the Hon. Moore Smith, Ballinatrav ; got by Uncle Ned (19026), dam (Violet 3rd) by Orator (15026), g. d. (Violet) by Bribery (7848), gr. g. d. (Venus) by Buckingham (3239), — (Victoria) by Jerry (4097), — by Herod (4027), — by Young Lancaster (361).

(25345)

TYNTE PARK,

Red, calved July 18, 1866, bred by Col. Fortescue, Stephenstown ; got by The Peer (23045), dam (Whisper) by Knight of Windsor (16350), g. d. (Evening Bell) by Emperor (12835), gr. g. d. (Red Countess) by Barley Sugar (11140), — (Countess) by Prince Ernest (7366), — by Captain (11241), — by The Doctor (2748), — by Brough (3228), — by Pilot (496).

(25346)

ULYSSES,

Roan, calved May 13, 1865, bred by Mr. W. Charley, Seymour Hill ; got by Fitz-Dane (21752), dam (Una) by Admiral (14063), g. d. (Unity) by Kalafat (13101), gr. g. d. (Urania) by Baron Warlaby (7813), — (Utility) by Earl Stanhope (5966), — by Lyeurgus (7180), — by Ranunculus (2479), — by Sweet William (5368), — by Orator (2390), — by Firby (1040), — by Ivanhoe (1131), — by Regent (544).

(25347)

URANUS,

Red and white, calved April 6, 1866, bred by Mr. W. Charley, Seymour Hill ; got by Fitz-Dane (21752), dam (Una) by Admiral (14063), g. d. (Unity) by Kalafat (13101), gr. g. d. (Urania) by Baron Warlaby (7813), — (Utility) by Earl Stanhope (5966), — by Lyeurgus (7180), — by Ranunculus (2479), — by Sweet William (5368), — by Orator (2390), — by Firby (1040), — by Ivanhoe (1131), — by Regent (544).

(25348)

USEFUL,

Red, calved June 10, 1864, bred by Mr. Wiley, Brandsby, the property of Mr. H. B. Simpson, Babworth ; got by General Friar (21811), dam (White Face) by John Bull (11618), g. d. (Albina) by Boccaccio (7838), gr. g. d. (Adeline) by Duke of Rothsay (6943), — (Arabella) by Ronald (5005), — by Belshazzar (1703), — by Wauldby (2818), — by Abraham (2905).

(25349) **VALENTINE,**
 Roan, calved February 14, 1865, bred by Mr. T. Mace, Sherborne, the property of Mr. Reynold, Paxtford; got by Royal Butterfly 14th (20722), dam (Red Tucker) by Orangeman (18485), g. d. (Miss Nightingale) by Chieftain (12595), gr. g. d. (Lady Bourton) by Morpeth (8325), — (Boadicea) by The Prince (7615), — by Colling (902), — by Son of Alexander (1624), — by Grandson of Favourite (252).

(25350) **VALENTINE,**
 White, calved April 2, 1865, bred by Mr. Thornton, Stapleton; got by Prince Royal (22645), dam (Victoria 5th) by Lord Cobham (20164), g. d. (Victoria) by White Slave (14004), gr. g. d. (Lady Jane) by Indispensable (13062), — by Protection (8440), — by Ingram (9236), — by a Bull of Lord Feversham's.

(25351) **VALIANT,**
 Red and white, calved June 25, 1866, bred by Sir G. R. Philips, Bart., Weston Park; got by Barleycorn the Younger (21209), dam (Veronica) by Pan (18516), g. d. (Verity 2nd) by Lord Hardinge (13193), gr. g. d. (Verity) by Glimmer (12948), — (Venus) by Revolution (10713), — by Alfred (6732), — by Brunswick (6814), — by Spectator (2688), — by Navigator (1260), — by Candour (107), — by Petrarch (488), — by Own Brother to R. Colling's White Heifer, — by Butterfly (104), — by Globe (278).

(25352) **VALIANT,**
 White, calved August 19, 1864, bred by Mr. T. Barber, Sproatley Rise, the property of Mr. Hudson, Wawne; got by Duke of Clarence (19611), dam (Feathers) by Royal Butterfly 3rd (18754), g. d. (Miss Feathers) by Voltigeur (13966), gr. g. d. (Flora) by Valiant (10989), — (Feathers) by Duke of Cornwall (5947), — by Fergus (3782), — by Dandy (1902), — by Blyth (797), — by Midas (435), — by Boughton (90), — by Windsor (698), — by R. Colling's Son of Favourite (252).

(25353) **VALIANT 2ND,**
 Red, calved November 18, 1865, bred by Mr. A. Cruickshank, Sittyton, the property of Mr. Scott, Glendronach; got by Baronet (15614), dam (Virtuous) by Ivanhoe (14735), g. d. (Virtue) by Plantagenet (11906), gr. g. d. (Verdant) by The Exchequer (9721), — (Prigg) by Young Holkar (7090), — by Billy (3151), — by Hunt's Son of Northern Light (1280), — by a Bull of Mr. Mason's, — by Blucher (3175), — by Lawnsleeves (365).

(25354) **VAN,**
 Red, calved March 22, 1866, bred by Mr. Thornton, Stapleton; got by British Lord (23464), dam (Victoria 5th) by Lord Cobham (20164), g. d. (Victoria) by White Slave (14004), gr. g. d. (Lady Jane) by Indispensable (13062), — by Protection (8440), — by Ingram (9236), — by a Bull of Lord Feversham's.

(25355) **VANDYKE,**
 Roan, calved May 16, 1860, bred by Mr. G. H. M. Binning Home, Argaty;

got by Van Tromp (21012), dam (Rosabella) by Traveller (13897), g. d. (Autumn Rose) by Rubini (9586), gr. g. d. by Son of Wharton (2833), — by Son of Gainford (2044).

(25356)

VANGUARD,

White, calved January 4, 1861, bred by Mr. G. H. Binning Home, Argaty, the property of Mr. A. Buchanan, Whitehouse; got by Van Tromp (21012), dam (Rose of Sandford) by Sandford (12046), g. d. (Autumn Rose) by Rubini (9586), gr. g. d. by Son of Wharton (2833), — by Son of Gainford (2044).

(25357)

VEDETTE,

Roan, calved January 11, 1865, bred by Mr. M. Stephenson, Fourstones, the property of Messrs. Stephenson, Hart; got by Royal Butterfly 16th (20724), dam (Orange Blossom) by Voltigeur (13964), g. d. (Young Lily) by Traveller (7646), gr. g. d. (Lily) by Young Hastings (3988), — by Bachelor (1666), — by Reformer (2502), — by Short Legs (5124), — by Leopold (2199), — by Sir Harry (5155), — by Traveller (655), — by Son of Hubback (319).

(25358)

VERAX,

Roan, calved February 26, 1866, bred by Sir G. R. Philips, Bart., Weston Park; got by Barleycorn the Younger (21209), dam (Verity 2nd) by Lord Hardinge (13193), g. d. (Verity) by Glimmer (12948), gr. g. d. (Venus) by Revolution (10713), — (Vain Hope) by Alfred (6732), — by Brunswick (6814), — by Spectator (2688), — by Navigator (1260), — by Candour (107), — by Petrarch (488), — by own Brother to R. Colling's White Heifer, — by Butterfly (104), — by Globe (278).

(25359)

VESTAL KING,

White, calved March 11, 1866, bred by Mr. G. F. Davis, Windsor Hill, the property of Mr. E. Cary, Pylle; got by Garibaldi (21793), dam (Vanness) by Douglas (12714), g. d. (Stella) by Handel (14663), gr. g. d. (Mulberry) by Mozart (11830), — (Strawberry) by Diamond (5918), — by Albert (2950), — by Stirling (5330), — by Commodore (1858), — by Tathwell Studley (5401), — by Blyth Comet (85).

(25360)

VESTAL KING 2ND,

Roan, calved February 12, 1866, bred by Mr. J. Logan, Maindee House; got by Prince of the Empire (20578), dam (Vestal Queen) by Prince Alfred (13494), g. d. (Vesta) by Van (13934), gr. g. d. (Venetia) by Young Buckingham (14203), — by Raspberry (4875), or Roseberry (5011), — by Constitution (12634), — by Young Comet (1853), — descended from Jolly's (4115).

(25361)

VETERAN,

Red and white, calved December 29, 1864, bred by Lord Feversham, Duncombe Park; got by Vesuvius (21017), dam (Vauxhall) by Duke of Cambridge (7987), g. d. (Vestris) by Zohrab (5705), gr. g. d. (Daisy) by Commodore (6881), — by Ormsby (4621), — by Barmpton Major (3092), — by Cossack (925), — by Captain (3271).

(25362)

VETERAN,

Red and white, calved October 31, 1865, bred by Mr. G. Holmes, Brooke Hall; got by Virginius (23147), dam (Valentine) by Bloodstone (15655), g. d. (Victorine) by The Jewel (13862), gr. g. d. (Vivandiere) by Duke of Norfolk (10158), — (Violet) by Sweet William (8646), — by Victory (2800), — by Grandson of Blyth Comet (85), — by Cælebs (897), — by Neswick (1266), — by Fisher's Old Bull (3799).

(25363)

VICE ADMIRAL,

Red, calved May 21, 1866, bred by Mr. G. A. Grime, East Keal; got by Jeannotte (21983), dam (Venice) by Viceroy (23129), g. d. (Vixen) by Consul (23615), gr. g. d. (Vestal) by Satellite (12050), — by Lottery (13258), — by Tomboy (12230), — by Sailor (10769).

(25364)

VICE CHANCELLOR,

Red and white, calved March 11, 1855, bred by Mr. C. Barnett, Stratton Park; got by Lord Chancellor (10435), dam (Purity) by Splendid (5298), g. d. (Poplin) by Adjutant (2924), gr. g. d. (Prunella) by Ambo (1636), — (Pride) by Rockingham (2550), — by Pioneer (1321), — by Candour (107), — by Ketton (346), — by Expectation (247), — by Magnum Bonum (2882), — by H. Chapman's Bull, — by R. Grimston's Bull, — by Son of Dalton Duke (188).

(25365)

VICEROY,

Roan, calved August 26, 1865, bred by Mr. W. W. Champion, Calcot, the property of Dr. H. Armstrong, Peckham House; got by His Eminence (19961), dam (Vestal) by The Red Duke (8694), g. d. (Virginia) by Hero of the West (8150), gr. g. d. (Elegance) by Lottery (4280), — (Young Moss Rose) by Lottery (4280), — by Phœnix (6290).

(25366)

VICEROY,

Roan, calved in August, 1866, bred by Mr. R. P. Davies, Ridgeway, the property of Mr. T. Jones, Wiston; got by Heir of Clarence (21913), dam (Venus) by Briton (17463), g. d. (Victoria 2nd) by Salthrop Lad (16899), gr. g. d. (Victoria) by Swindon (17071), — by Albion (2967), — by Memnon (2294), — by Ratify (2481), — by Logic (4248), — by Radical (4858).

(25367)

VICTIM,

Red, calved January 14, 1865, bred by Mr. G. Holmes, Brooke Hall; got by Prince Erswald (20541), dam (Victorine) by The Jewel (13862), g. d. (Vivandiere) by Duke of Norfolk (10158), gr. g. d. (Violet) by Sweet William (8646), — (Victoria) by Victory (2800), — by Grandson of Blyth Comet (85), — by Cælebs (897), — by Neswick (1266), — by Fisher's Old Bull (3799).

(25368)

VICTOR,

Roan, calved May 7, 1850, bred by the Marquis of Exeter, Burghley Park; got by Humber (7102), dam (Victoria) by Friar Tuck (3848), g. d. (Maynce) by Prince (4764), gr. g. d. (Juno) by Alexander (1624).

(25369)

VICTOR,

Roan, calved April 9, 1866, bred by the Right Hon. J. W. Fitz-Patrick, M.P., Lisduff, the property of Mr. J. Riddell, Gurtinahila; got by Professor Miller (18649), dam (Syren) by Luther (22245), g. d. (Enchantress) by The Squire (13875), gr. g. d. (Sweetheart) by Barley Sugar (11140), — (Marigold) by Sockburn (6509), — by Oliver (4227), — by Planet (2432).

(25370)

VICTOR,

White, calved November 7, 1865, bred by Messrs. Angus, Broomley; got by Brigade Major (21312), dam (Lily) by Knight of Windsor (16349), g. d. (Primrose) by General Havelock (16108), gr. g. d. (Young Matchless) by Duke of Tyne (12773), — (Matchless) by Young Hector (7074), — by Young Hastings (3988), — by Short Legs (5124), — by Ajax (723), — by Hector (2103), — by Surly (2715), — by Sir Harry (5155), — by Colonel (152), — by Son of Hubback (319).

(25371)

VICTOR,

Red and white, calved March 27, 1866, bred by Mr. W. Day, Garryhack; got by First Fiddle (19749), dam (Violet) by Emperor (12835), g. d. (Victoria) by Prince Ernest 2nd (10644), gr. g. d. (Cherry) by Prince George (2464), — by Noble (4578), — by Frederick (7023), — bred by Lord Newcomen.

(25372)

VICTOR,

Rich roan, calved February 18, 1866, bred by Messrs. C. and J. Lister, Coleby Lodge; got by Reuben (24944), dam (Ada) by Punster (20613), g. d. (Queen of the Heath) by Burgomaster (12513), gr. g. d. by Daystar (10106), — by Royal Oak (6419), — by a Bull of Mr. W. Smith's of West Rasen.

(25373)

VICTOR,

Roan, calved September 28, 1865, bred by Mr. C. W. Packe, M.P., Prestwold Hall; got by Count of Windsor (21498), dam (Princess of Wales) by General Hopewell (17953), g. d. (Grapes) by Prince George (13510), gr. g. d. (Vine Leaf) by Hamlet (8126), — (Vauxhall) by Duke of Cambridge (7987), — by Zohrab (5705), — by Commodore (6881), — by Ormsby (4621), — by Barmpton Major (3092), — by Cossack (925), — by Captain (3271).

(25374)

VICTOR,

White, calved March 13, 1863, bred by Mr. T. Sanders, Sanders Park; got by Garibaldi (24010), dam (Puss) by Young Buckingham (11220), g. d. (Picotee) by Bootes (23442), gr. g. d. (Bushy) by Monarch (2324), — (Lady Paget) by Vulcan (1557), — Carnation.

(25375)

VICTORIA'S CHALK,

White, roan ears, calved January 26, 1865, bred by the Rev. G. Gilbert, Claxton, the property of Mr. W. A. Gilbert, Cantley Manor; got by Virginius (23147), dam (Victoria 35th) by Buckingham (11219), g. d. (Victoria 23rd) by Baron Warlaby (7813), gr. g. d. (Victoria 4th) by Prince Albert (11933), — (Victoria 2nd) by Belzoni (783), — by Satellite (1420), — by

Cato (119), — by Pope (514), — by Favourite (252), — by White Bull (421), — by Favourite (252), — by Dalton Duke (188), — by R. Alcock's Bull (19), — by J. Smith's Bull (608), — by Jolly's Bull (337).

(25376)

VICTORIA'S CHEESE,

White, roan ears, calved January 26, 1865, bred by the Rev. G. Gilbert, Claxton, the property of Mr. A. Cator, Woodbastwick Hall; got by Virginus (23147), dam (Victoria 35th) by Buckingham (11219), g. d. (Victoria 23rd) by Baron Warlaby (7813), gr. g. d. (Victoria 4th) by Prince Albert (11933), — (Victoria 2nd) by Belzoni (783), — by Satellite (1420), — by Cato (119), — by Pope (514), — by Favourite (252), — by White Bull (421), — by Favourite (252), — by Dalton Duke (188), — by R. Alcock's Bull (19), — by J. Smith's Bull (608), — by Jolly's Bull (337).

(25377)

VICTORIA'S CHIP,

Roan, calved June 2, 1866, bred by the Rev. G. Gilbert, Claxton; got by Victoria's Brian (23141), dam (Victoria 35th) by Buckingham (11219), g. d. (Victoria 23rd) by Baron Warlaby (7813), gr. g. d. (Victoria 4th) by Prince Albert (11933), — (Victoria 2nd) by Belzoni (783), — by Satellite (1420), — by Cato (119), — by Pope (514), — by Favourite (252), — by White Bull (421), — by Favourite (252), — by Dalton Duke (188), — by R. Alcock's Bull (19), — by J. Smith's Bull (608), — by Jolly's Bull (337).

(25378)

VICTORIOUS,

Roan, calved October 7, 1865, bred by Lady Pigot, Branches Park; got by British Flag (19351), dam (Victoria Regia) by British Prince (14197), g. d. (Victoria) by Hopewell (10332), gr. g. d. (Britannia) by Albion (7771), — (Milliner) by Lord Stanley (4269), — by Marcus (2262), — by Matchem (2281), — by Alderman (1622), — by Pilot (496), — by Remus (550), — by Sir Charles (592), — by R. Colling's Son of Favourite (252), — by same Son of Favourite (252), — Strawberry.

(25379)

VILLAGE BOY,

White, calved March 14, 1866, bred by Mr. H. Meir, Green Gates; got by Baron Rosedale (21239), dam (Village Joy) by The Druid (18981), g. d. (Village Hope) by Hopewell (10332), gr. g. d. (Village Maid) by Crown Prince (10087), — (Wharfdale Maid) by Sir Leonard (10827), — by Pilgrim (4701), — by Second Hubback (1423), — by Frederick (1060), — by Western Comet (689), — by Western Comet (689), — by Western Comet (689), — by Son of Favourite (252).

(25380)

YOUNG VINEDRESSER,

Roan, calved May 14, 1865, bred by Mr. G. R. Barclay, Keavil, the property of Mr. D. R. Williamson, Lawers; got by Vinedresser (19077), dam (Prudence) by High Sheriff (16271), g. d. (Patience) by Roan Knight (15167), gr. g. d. (Princess Royal) by Prince Edward Fairfax (9506), — (The Gazelle) by Billy 2nd (5794), — by Brown's Bull (6812), — by Invalid (4076), — by Mars (411), — by Brother to Whitworth (695).

(25381)

VIOLONCELLO,

White, calved October 5, 1863, bred by the Marquis of Exeter, Burghley Park, the property of Mr. W. King, North Luffenham; got by Fourth Duke of Thorndale (17750), dam (Violia) by Impatience (14723), g. d. (Olivia) by Grey Friar (9172), gr. g. d. (Olive) by Royal Buck (10750), — (Parsley) by Prince of Wales (6345), — by Pyramus (4853), — by Woodville (2856), — by Emperor (1014), — by Meteor (1226).

(25382)

VISCOUNT CURLY,

Roan, calved February 19, 1866, bred by Lord Skelmersdale, Lathom House; got by John Bull (21993), dam (Wharfdale's Ringlet) by Duke of Wharfdale (19648), g. d. (Butterfly's Ringlet) by Baron Hopewell (14134), gr. g. d. (Frederick's Ringdove) by Frederick (11489), — (Rosette) by Lord John (11731), — by Baron of Ravensworth (7811), — by Raree Shew (4874), — by Thick Hock (6601), — by Expectation (1988), — by Belzoni (1709), — by Comus (1861), — by Denton (198).

(25383)

VISCOUNT GENEVA,

Red, calved April 30, 1866, bred by Mr. R. E. Oliver, Sholebroke Lodge; got by Duke of Geneva (19614), dam (Viscountess) by Duke of Argyll (11375), g. d. (Baroness) by Master Goldsmidt (13315), gr. g. d. (Marchioness) by Vandyke (7669), — (Mayoress) by Carcase (3285), — by Tyro (2781), — by Falstaff (1993), — by Dr. Syntax (220), — by Charles (127), — by Henry (301), — by Favourite (252), — by White Bull (421), — by Bolingbroke (86), — by Foljambe (263), — by Hubback (319), — bred by Mr. Maynard.

(25384)

VISCOUNT JERSEY,

Roan, calved February 17, 1866, bred by Mr. E. Holland, M.P., Dumbleton Hall, the property of Mr. R. Hewer, Fair Green; got by Lord Jersey (20185), dam (Duchess of Glo'ster) by Duke of Cambridge (12742), g. d. (Princess) by Jason (20014), gr. g. d. (Queen) by Victor (13951), — (Lucretia) by Albert (2949), — by Young Major (6177), — by Bartholomew's White Bull (5645), — by Commodore (6881), — by Barmpton Major (3092), — by Alpha (3004), — by Captain (3271).

(25385)

VISCOUNT MIDDLEHAM,

Red, calved May 21, 1866, bred by Mr. T. Harris, Stony Lane; got by Castlereagh (19409), dam (Belle of Braithwaite) by Prince George (13510), g. d. (Bessie) by The Silky Laddie (10947), gr. g. d. (Mary) by Fitz-Leonard (7010), — (Cynthia) by Bloomsbury (3173), — by Coldstorms (3418), — by Remus (550), — by Kay's Grey Bull (4140).

(25386)

VISCOUNT OXFORD,

Red, calved May 14, 1863, bred by Mr. W. W. Slye, Beaumont Grange, the property of Mr. E. G. S. Hornby, Dalton Hall; got by Oxford (20450), dam (Czarina) by Second Grand Duke (12961), g. d. (Garcia) by Grand Duke (10284), gr. g. d. (Vaudeville) by Humber (7102), — (Guitar) by Zenith

(5705), — by Roman (2561), — by Childers (1824), — by Richard (1376), — by Jupiter (342), — by Charles (127), — by Windsor (698), — by Chilton (136), — by Colonel (152).

(25387) VISCOUNT WATERLOO 3RD,

Red, calved March 19, 1866, bred by Mr. J. R. Singleton, Givendale; got by Bullion (15706), dam (Lady Waterloo 5th) by Count Waterloo (14343), g. d. (Lady Waterloo 3rd) by George (12941), gr. g. d. (Lady Waterloo) by Third Duke of Oxford (9047), — (Waterloo 4th) by Cleveland Lad (3407), — by Norfolk (2377), — by Waterloo (2816), — by Waterloo (2816).

(25388) VISCOUNT WETHERBY,

Roan, calved in November, 1865, bred by Col. Kingscote, Kingscote Park, the property of Mr. H. Thyer, Shurdington; got by Second Duke of Wetherby (21618), dam (Vesture) by Archdeacon (19236), g. d. (Victoria) by Preston (8408), gr. g. d. (Blanche) by Bradgate (19333), — (Beauty) by Pilot (4706), — by Spencer (8623), — by Spencer (8623), — by Rockingham (560).

(25389) VISCOUNT WHARFDALE,

Red, calved in May, 1865, bred by Col. Kingscote, Kingscote Park, the property of Mr. J. Tome, Hinchley; got by Duke of Wharfdale (19648), dam (Vizzy) by Chaffcutter (12572), g. d. (Victoria) by Preston (8408), gr. g. d. (Blanche) by Bradgate (19333), — (Beauty) by Pilot (4706), — by Spencer (8623), — by Spencer (8623), — by Rockingham (560).

(25390) VOLUNTEER,

Red and white, calved February 1, 1866, bred by Messrs. Angus, Broomley; got by Brigade Major (21312), dam (Lucy) by Alderman (17291), g. d. (Ruth) by Admiral (14062), gr. g. d. (Lady Flora) by Benedict (7828), — (Rosebud) by Young Hector (7074), — by Bachelor (1665), — by Wallace (5588), — by Leopold (2199), — by Sir Harry (5155), — by Traveller (655), — by Colonel (152), — by Son of Hubback (319).

(25391) VOLUNTEER,

Roan, calved July 27, 1865, bred by Mr. G. Wilkinson, Whittonstall, the property of Major Joicey, Urpeth Hall; got by White Knight 3rd (23210), dam (Young Princess) by White Knight (21098), g. d. (Princess) by Alfred (11101), gr. g. d. by Bachelor (1666), — by President (4752), — by Short Legs (5124), — by Ajax (723), — by Leopold (2199), — by Sir Harry (5155), — by Surly (1489).

(25392) VOYAGEUR,

Red and white, calved July 4, 1866, bred by Mr. R. Emmerson, Jun., Over Dinsdale; got by Prince Arthur (22574), dam (Kate) by Banker (17347), g. d. (White Rose 2nd) by Baron Barton (14123), gr. g. d. (White Rose) by Baron Farnley (14129), — (Rosebud) by Banker (11136), — by Ravensworth (9532), — by Nelson (4549), — by Newton (4567), — by Wonderful (700), — by Cleveland (145), — by Butterfly (104), — by Hollon's Bull (313), — from the Stock of Sir J. Pennyman.

(25393)

VULCAN,

Roan, calved July 7, 1865, bred by the Earl of Radnor, Coleshill, the property of Mr. H. Dunn, Inglewood House; got by Fairleigh (19714), dam (Virago) by Nelson (20399), g. d. (Vitella) by Ultimatum (10982), gr. g. d. (Venus) by Monzani (6222), — (Phyllis) by Vampire (2789).

(25394)

VULCAN,

Red and white, calved December 13, 1866, bred by Mr. J. Denchfield, Burston; got by Alert (15358), dam (Bridecake) by Harry of Glo'ster (14674), g. d. (Bridesmaid) by Clifton (12608), gr. g. d. (Bridecake) by Priam (10630), — (Butterfly) by Studley (7562), — by Young Cedric (6839), — by Cedric (1801).

(25395)

VULCAN 1ST,

Roan, calved April 1, 1866, bred by Mr. G. E. Marris, Kirmond, the property of Mr. R. C. Barker, Ruddington; got by Soldier Laddie (22941), dam (Victoria 1st) by Superior (15362), g. d. (Venus) by Orthodox 14th (16662), gr. g. d. (Agnes) by Hatcliffe (12997), — (Fanny) by Protection (10662), — by St. Leonard (8524), — by Bellerophon (3119), — by Tartar (2738), — by Amor (747), — by Pioneer (1321), — by Windsor (698), — by Washington (674), — by Son of Cupid (177).

(25396)

VULCAN,

Bred by Mr. Phillips, Stamford; got by Prince of Wales (6345), dam (Juno) by Coxcomb (3514), g. d. (Juliet) by Juniper (2165), gr. g. d. (Jessica) by The Squire (1512), — (Jessamine) by Midas (435), — by Boughton (90).

(25397)

WALLACE,

Red and white, calved August 15, 1866, bred by Sir G. R. Philips, Bart., Weston Park; got by Barleycorn the Younger (21209), dam (Welfare) by Pan (18516), g. d. (Welcome) by The Squire (12217), gr. g. d. (Winifred) by Earl Stanhope (5966), — (Woodbine) by Noble (4578), — by Hector (4900), — by Marquis (4388), — by Baronet (1686), — by Agricola (1614), — by Matchem (2281), — by Sir Charles (593), — by Sir Dimple (594), — by St. Albans (2584), — by Layton (366), — by Charge's Grey Bull (872), — by Brown's Red Bull (97).

(25398)

WAMBA,

Roan, calved February 13, 1865, bred by Mr. W. F. D. Dickinson, Ulverston, the property of Mr. R. E. Wilson, Knowle Hall; got by Cerdic (19415), dam (Miranda 10th) by Hogarth (13036), g. d. (Miranda 6th) by Florian (12887), gr. g. d. (Miranda 2nd) by The Baron (9711), — (Miranda 1st) by The Lord Mayor (7609), — by Hawkfield (9194), — by St. Patrick (18793), — by Prospero (13533), — by Bootes, — by Son of Marske (418), — by Wellington (690).

(25399)

WANDERER,

Roan, calved December, 14, 1865, bred by Sir G. R. Philips, Bart., Weston Park; got by Barleycorn the Younger (21209), dam (Wallflower) by Rampant (20623), g. d. (Welcome) by The Squire (12217), gr. g. d. (Winifred) by Earl Stanhope (5966), — (Woodbine) by Noble (4578), — by Hector

(4000), — by Marquis (4388), — by Baronet (1686), — by Agricola (1614), — by Matchem (2281), — by Sir Charles (593), — by Sir Dimple (594), — by St. Albans (2584), — by Layton (366), — by Charge's Grey Bull (872), — by J. Brown's Red Bull (97).

(25400)

WANDERER,

Rich roan, calved October 13, 1865, bred by Mr. S. Rich, Didmarton, the property of Mr. J. Brown, Hull; got by Seventh Duke of York (17754), dam (Wildberry) by Cupid (14359), g. d. (Clusterberry) by Carolus (14246), gr. g. d. (Snowberry) by Rivers (10716), — (Strawberry) by Diamond (5918), — by Albert (2950), — by Stirling (5330), — by Commodore (1858), — by Tathwell Studley (5401), — by Blyth Comet (85).

(25401)

WARKWORTH,

White, calved September 16, 1865, bred by the Duke of Northumberland, Alnwick Castle; got by Vice President (23125), dam (Susan) by Stanwick (15335), g. d. (Hannah) by George 3rd (16147), gr. g. d. (Yorkshire Lass) by Son of High Constable (9215), — (White Daisy) by Yorkshire Lad (8794), — by Timothy (12225), — by Young Alive O (2996), — by Belvedere 2nd (3126), — by Alive O (2995).

(25402)

WARLABY,

Roan, calved September 14, 1866, bred by Col. Leslie, M.P., Glasslough; got by Ravenspur (20628), dam (Lily of Warlabby) by Dr. McHale (15887), g. d. (Baroness Warlabby) by Baron Warlabby (7813), gr. g. d. (Young Rachel) by Warrior (6660), — (Rachel) by Bob (3181), — by Roland (2556), — by Carpenter (14247), — by Jacques' Bull of Easby (2156).

(25403)

WARLABY KNIGHT,

Roan, calved August 29, 1865, bred by Messrs. Atkinson, Peepy; got by Knight of the Grand Cross (22064), dam (Færie Mab) by Elfin King (17796), g. d. (Annabel) by King Arthur (13110), gr. g. d. (Queen Charlotte) by Hamlet (8126), — by Morning Star (6223), — by Buckingham (3239), — by Matchem (2281), — by Jerry (4097).

(25404)

WARLOCK,

Light roan, calved May 15, 1866, bred by Mr. Saunders, Nunwick Hall; got by Edwin (21671), dam (Waterloo 18th) by Bosquet (14183), g. d. (Waterloo 15th) by The Hero (10934), gr. g. d. (Waterloo 13th) by Third Duke of Oxford (9047), — (Waterloo 9th) by Second Cleveland Lad (3408), — by Duke of Northumberland (1940), — by Norfolk (2377), — by Waterloo (2816), — by Waterloo (2816).

(25405)

WARLOCK,

Red and white, calved August 17, 1865, bred by Mr. Torr, Aylesby Manor, the property of Mr. Sanday, Holmepierrepoint; got by Breast Plate (19337), dam (Waterloo Princess) by British Prince (14197), g. d. (Water Girl) by Vanguard (10994), gr. g. d. (Water Witch) by Fourth Duke of Northumberland (3649), — (Waterloo 3rd) by Norfolk (2377), — by Waterloo (2816), — by Waterloo (2816).

(25406)

WARRIOR,

Roan, calved January 31, 1866, bred by Mr. C. W. Packe, M.P., Prestwold Hall; got by Count of Windsor (21498), dam (War Nymph) by Vanguard (10994), g. d. (Water Lily) by Baron Warlabby (7813), gr. g. d. (Water Witch) by Fourth Duke of Northumberland (3649), — (Waterloo Cow) by Norfolk (2377), — by Waterloo (2816), — by Waterloo (2816).

(25407)

WATCHMAN,

Roan, calved November 12, 1864, bred by the Duke of Buccleuch, Dalkeith Park; got by Lord Stanley (18275), dam (Flora) by Victor Emmanuel (15460), g. d. (Flavia) by Baron Warlabby (7813), gr. g. d. (Frances) by General Washington (6036), — (Fanny) by Fitz-Harry (7009), — by Plenipo (4724), — by Corporal Trim (1875), — by Pretender (2451), — by Favourite (2005), — by Grey Robin (1090).

(25408)

WATCHMAN 3RD,

Red roan, calved August 29, 1866, bred by Mr. E. Lythall, Radford Hall; got by Lord of the Isles (20206), dam (Mermaid) by Kohinoor (11642), g. d. (Magnolia) by Daylight (11339), gr. g. d. (Polyhymnia) by Bagdad (3075), — (Hermione) by Young Norman (4584), — by Tory (10968), — by Argus (759), — by Pioneer (1321), — by Defender (194), — by Candour (107), — by Wynyard (703), — by Favourite (252), — by Punch (531).

(25409)

WATER DOG,

Red, calved August 8, 1865, bred by Mr. Torr, Aylesby Manor, the property of Mr. Nainby, Barnoldby; got by Booth Royal (15673), dam (Water Clock) by Dr. McHale (15887), g. d. (Water Sprite) by Vanguard (10994), gr. g. d. (Water Coryphee) by Crown Prince (10087), — (Water Witch) by Fourth Duke of Northumberland (3647), — by Norfolk (2377), — by Waterloo (2816), — by Waterloo (2816).

(25410)

WATER FAUN,

Red, calved March 31, 1866, bred by Mr. Torr, Aylesby Manor; got by Prince of Warlabby (15107), dam (Water Sylph) by Booth Royal (15673), g. d. (Water Lady) by Baron Warlabby (7813), gr. g. d. (Water Witch) by Fourth Duke of Northumberland (3649), — (Waterloo 3rd) by Norfolk (2377), — by Waterloo (2816), — by Waterloo (2816).

(25411)

WATER KING,

Rich roan, calved December 18, 1864, bred by Mr. R. Wood, Clapton, the property of Mr. J. Freeman, Southwick; got by Fitz-Sir James (19761), dam (Water Witch) by Leander (16364), g. d. (Water Melon) by Master Thankful (10514), gr. g. d. (Quash) by Royal Buck (10750), — (Quince) by Prince of Wales (6345), — by Pyramus (4853), — by Woodville (2856), — by Emperor (1014), — by Meteor (1226).

(25412)

YOUNG WATERLOO,

Roan, calved December 11, 1865, bred by Earl Beauchamp, Madresfield Court; got by Wellington (21090), dam (Annie) by Balkan (14120), g. d. (Emma) by Fox Maule (14566), gr. g. d. (Dewdrop) by Hardy (14666), —

(Blarney) by Sir Charles (18829), — by Leopard (10415), — by Prince (6322), — by Major (4338), — by Young Rockingham (2547), — by Young Major (2254), — by Monarch (22372), — by Cossack (925).

(25413) WATERLOO 3RD,

Red, calved March 9, 1864, bred by Mr. J. B. Stanhope, M.P., Revesby Abbey, the property of Major Smart, Tumbly Lawn; got by Wellington (25428), dam (Miss Watkins 4th) by Scipio (13679), g. d. (Miss Watkins 1st) by Dennison (10110), gr. g. d. (Miss Watkins) by Cramer (6907).

(25414) WATERLOO CHIEF,

Roan, calved April 14, 1866, bred by Mr. W. Torr, Aylesby Manor, the property of Mr. J. Torr, Carlett Park; got by Breast Plate (19337), dam (Weal Princess) by British Prince (14197), g. d. (Water Coryphee) by Crown Prince (10087), gr. g. d. (Water Witch) of Fourth Duke of Northumberland (3649), — by Norfolk (2377), — by Waterloo (2816), — by Waterloo (2816).

(25415) WATERLOO PRINCE,

Red, calved May 23, 1866, bred by Sir W. Lawson, Bart., Brayton; got by Waterloo Chief (23184), dam (Waterloo 20th) by Cherry Duke 2nd (14265), g. d. (Waterloo 16th) by Red Knight (11976), gr. g. d. (Waterloo 14th) by Grand Duke (10284), — (Waterloo 13th) by Third Duke of Oxford (9047), — by Second Cleveland Lad (3408), — by Duke of Northumberland (1940), — by Norfolk (2377), — by Waterloo (2816), — by Waterloo (2816).

(25416) WATERMAN,

Red, calved August 20, 1865, bred by Mr. E. Lythall, Radford Hall; got by Waverley 3rd (21083), dam (Mermaid) by Kohinoor (11642), g. d. (Magnolia) by Daylight (11339), gr. g. d. (Polyhymnia) by Bagdad (3075), — (Hermione) by Young Norman (4584), — by Tory (10968), — by Argus (759), — by Pioneer (1321), — by Defender (194), — by Candour (107), — by Wynyard (703), — by Favourite (252), — by Punch (531).

(25417) WATHSTONES HERO,

Roan, calved November 24, 1862, bred by Mr. Rutson, Newby Wiske, the property of Mr. T. Stamper, Highfield House; got by Forerunner (12891), dam (Lady Monk 1st) by Veteran (13941), g. d. (Lady Monk) by The Emperor (13854), gr. g. d. (Lady Monk) by Lord Alexander Croft (11707), — (Lady Monk) by The Monk (5454).

(25418) WAVERLEY,

Roan, calved in May, 1866, bred by Mr. J. Morton, Skelsmergh Hall; got by Freedom (17884), dam (Ear Ring) by Rob Roy (18725), g. d. (Early Bird) by Prelate (11919), gr. g. d. (Annabella) by Brewster (7847), — (Red Rose) by Rokeby (8502), — by Petteril (4685), — by Duke (1933), — by Northumberland (464), — by Styford (103), — by Lame Bull (358), — by Bolingbroke (86).

(25419) WEE WILLIE,

White, calved May 28, 1864, bred by Mr. M. S. Stewart, Southwick, the property of Mr. J. W. Brodie, Leaston; got by First Fruits (16048), dam

(Cherry Bloom) by Heir-at-Law (13005), g. d. (Cherry Blossom) by Roland (2556), gr. g. d. (Old Cherry) by Pirate (2430), — by Houghton (318), — by Marshal Blucher (416), — from the stocks of Messrs. Wright and Charge.

(25420)

WELCOME,

Roan, calved in April, 1865, bred by Mr. E. Hunter, Whittonstall, the property of Mr. Collingwood, Stanhope; got by White Knight (21098), dam (Lizzie) by Rifleman (18713), g. d. (Cherry) by Alfred (11101), gr. g. d. by Magog (7189), — by North Star (7285).

(25421)

WELLESLEY,

Red and white, calved July 8, 1865, bred by Lord Penrhyn, Penrhyn Castle, the property of Mr. Ladds, Ellington; got by Duke of Geneva (19614), dam (Waterloo 17th) by Red Knight (11976), g. d. (Waterloo 14th) by Grand Duke (10284), gr. g. d. (Waterloo 13th) by Third Duke of Oxford (9047), — (Waterloo 9th) by Second Cleveland Lad (3408), — by Duke of Northumberland (1940), — by Norfolk (2377), — by Waterloo (2816), — by Waterloo (2816).

(25422)

WELLESLEY,

Roan, calved December 4, 1864, bred by the Executors of Mr. C. Smith, Burley-on-the-Hill; got by Tom Sayers (19010), dam (Violet) by Franklin (12895), g. d. (Cherry) by Rubrick (13645), gr. g. d. by Rival (13598), — by Rasper (13562), — by Emperor (1014).

(25423)

WELLINGBOROUGH,

Roan, calved June 12, 1866, bred by Mr. W. P. M. Owsley, Blaston; got by Raby Castle (22667), dam (Julia 2nd) by Britannicus (17452), g. d. (Julia) by Antinous (12401), gr. g. d. (Julietta 4th) by Second Duke of Northumberland (3646), — (Julietta) by Young Sea Gull (5100), — by Blucher (795), — by Sultan (1485), — by Charles (6852), — by Yarborough (705).

(25424)

WELLINGTON,

Red and white, calved April 5, 1865, bred by Mr. Barnes, Westland; got by Dr. McHale (15887), dam (Waterloo Cow) by Blood Royal (14169), g. d. (Warrior's Bride) by Brideman (12493), gr. g. d. (Water Lady) by Baron Warlabby (7813), — (Water Witch) by Fourth Duke of Northumberland (3649), — by Norfolk (2377), — by Waterloo (2816), — by Waterloo (2816).

(25425)

WELLINGTON,

Roan, calved January 13, 1866, bred by Mr. J. Kitching, Pickering; got by White Willie (25442), dam (Clara) by Uncle Tom (13915), g. d. (Kate) by Pestalozzi (10603), gr. g. d. (Kathleen O'More) by Grimaldi (7054), — (Kate) by Antonio (3019), — by Victory (5565), — by Pyramid (4852), — by Harry Lorrequer (3985), — by Blucher (84), — by Magnum Bonum (4322), — by Styford (103), — by Son of T. Wetherell's Bull (690).

(25426)

WELLINGTON,

Roan, calved April 13, 1866, bred by Messrs. F. Leney and Son, Wateringbury, the property of Mr. A. Warde, West Farleigh; got by Waterloo Duke (21077), dam (Jenny 3rd) by Tippoo (23074), g. d. (Jenny 2nd) by Sultan

(22989), gr. g. d. (Jenny) by Edrick (10188), — (Cherry) by Hengist (10315), — by Partisan (6276), — by Highflyer (2122), — by Montgomery (2334), — by Forester (1055), — by Eclipse (238), — by White Comet (1582), — by Western Comet (689), — by Favourite (252), — descended from the Studley White Bull (627).

(25427)

WELLINGTON 4TH,

Roan, calved January 27, 1866, bred by Mr. D. McIntosh, Havering Park, the property of Mr. R. Tetley, Oakley; got by Grand Duke 4th (19874), dam (Wellingtonia 2nd) by Third Duke of Thorndale (17749), g. d. (Waterloo 16th) by Duke of Bolton (12738), gr. g. d. (Waterloo 9th) by 2nd Cleveland Lad (3408), — (Waterloo 6th) by Duke of Northumberland (1940), — by Norfolk (2377), — by Waterloo (2816), — by Waterloo (2816).

(25428)

* WELLINGTON,

Roan, calved April 12, 1861, bred by Mr. J. B. Stanhope, M.P., Revesby Abbey; got by Seventh Duke of York (17754), dam (Wild Eyes) by Duke of Bolton (12738), g. d. (Miss Gilliat 2nd) by Romulus (8506), gr. g. d. descended from Lockington (1174).

(25429)

WENTWORTH,

Roan, calved March 7, 1866, bred by the Hon. L. H. King Harman, Newcastle; got by Lord Lyons (20194), dam (Maude 3rd) by Earl of Erne (17773), g. d. (Miss Maude) by Lord Raglan (14840), gr. g. d. (Merino) by Hassan (9193), — (Maude) by Hazard (9198), — by Young Roderick Random (9567), — by Roderick Random (2750), — by Aid-de-Camp (722), — by Crispin (174), — bred by the Marquis of Exeter.

(25430)

WESTERN STAR,

Red, calved March 17, 1857, bred by Mr. Cruickshank, Sittyton, the property of Mr. Bruce, Broadland; got by Grand Knight (12967), dam (Jessamine) by Matadore (11800), g. d. (Albinia) by Velvet Jacket (10998), gr. g. d. (Antelope) by Fairfax Royal (6987), — (Fancy) by Billy (3151), — by Sovereign (7539), — by Satellite (1420), — by Baronet (60), — by Cleveland (144), — by Symmetry (641).

(25431)

WEST NORFOLK,

Red and white, calved September 20, 1865, bred by Lord Walsingham, Merton Hall; got by Merton Beau (20345), dam (Daffodil) by Orontes (18489), g. d. (Dido) by Marnaduke (14897), gr. g. d. (Dewdrop) by Daylight (11339), — (Diana) by Alfred (6732), — by Accordion (5708), — by Tathwell (5399), — by Belvedere 2nd (3127), — by Bellerophon (3119), — by Bampton (5774), — by Kitt (7127), — by Kitt (7127), — by Page's Bull (6269), — by Middleton's Bull (438).

(25432)

WEXFORD,

Red, calved March 25, 1865, bred by Mr. J. P. Tynte, Tynte Park, the property of Mr. W. Kenedy, Annfield; got by British Duke (19350), dam (Windfall) by Knight of Windsor (16350), g. d. (Eva) by Emperor (12835), gr. g. d. (Cherry) by Prince Ernest (7366), — (Cherry) by Conqueror (12629), — by Lord of the Valley (10467), — by Linton (4227), — by Streamer (624).

(25433)

WHITE BOY,

White, calved June 10, 1866, bred by Mr. J. Bramley, Langrick Grange, the property of Mr. E. Oldham, Loddington Hall; got by George (24032), dam by Grand Cross (14638), g. d. by Whitelock (14002), gr. g. d. by Young Monarch (24611), — by Codd's Son of Mameluke (2257).

(25434)

WHITE BOY,

White, calved March 3, 1866, bred by Mr. C. L. Whalley, Richmond House, the property of Mr. J. Bradshaw, Pilling; got by Napoleon (20395), dam (Beauty) by White Hamlet (15508), g. d. (Blink Bonny) by Petteril (20488), gr. g. d. (Alice) by Guy Denzil (10292), — (Ada) by Tertius (5415), — by General Chasse (3874).

(25435)

WHITE CHIEF,

White, calved in May, 1866, bred by Mr. J. Morton, Skelsmergh Hall, the property of Mr. W. H. Bickerton, Newton on the Hill; got by Freedom (17884), dam (Claret 2nd) by Prelate (11919), g. d. (Claret) by Brewster (7847), gr. g. d. (Clara) by Tomboy (5494), — (Nancy) by Red Rover (8467), — by Eclipse (8021), — by Chance (7890).

(25436)

WHITE DUKE,

White, calved January 21, 1866, bred by Mr. W. W. Slye, Beaumont Grange, the property of Mr. W. T. Rothwell, Foxholes; got by Grand Duke of Lancaster (19883), dam (Selina 2nd) by Royal Duke (16865), g. d. (Selina) by Guy Faux (12980), gr. g. d. (Bright Eyes) by Young Pompey (13480), — (Di Vernon) by Broomborough (9994), — by The Minstrel (8687), — by Bloomsbury (3171), — by Red Rover (4906), — by Wharfdale (1578), — by Palemon (479), — by Meteor (432), — by Western Comet (689), — by Favourite (252), — by Cupid (177), — by Grandson of Bolingbroke (280), — by Foljambe (263), — by R. Alcock's Bull (19), — by J. Smith's Bull (608), — by Jolly's Bull (337).

(25437)

WHITE KNIGHT,

White, calved in March, 1866, bred by Mr. R. Arklay, Ethiebeaton; got by Representative 2nd (22719), dam (Capitana 3rd) by Van Dieman (21007), g. d. (Capitana 2nd) by Lord Belgrave (16385), gr. g. d. (Capitana) by Leader (11674), — (Mrs. D'Israeli) by The Exchequer (9721), — by Ravenscroft (10680), — by Young Holkar (7090), — by Billy (3151) — by Hunt's Son of Northern Light (1280), — by a Bull of Mr. Mason's, — by Blucher (3175), — by Lawnsleeves (365).

(25438)

WHITE PRINCE,

White, calved in January, 1865, bred by Mr. W. T. Crosbie, Ardfert Abbey, the property of Mr. Herbert; got by Castle Grove (19408), dam (Princess of Lothian) by Lamp of Lothian (16356), g. d. (Princess) by Emperor (10198), gr. g. d. (Duchess) by Albert 3rd (6725), — (Wee Pet) by Valentine (5540), — by Roderick (2554), — by Governor (1077), — by Son of Wellington (680).

(25439)

WHITE STAG,

White, calved October 5, 1866, bred by Mr. Lace, Grenaby, the property of Mr. Evan Gell, White House; got by Little Stag (22109), dam (Lady

Bella) by Heirloom (18045), g. d. (Sunflower) by Lablache (11656), gr. g. d. (Miss Unthank) by Duke of Richmond (8000), — (Splendour) by His Royal Highness (4039), — by Gainford (2044), — by Samson (5080), — by Morpeth (4511), — by Lonsdale (379), — by Irishman (329).

(25440) WHITE STANLEY,

White, calved March 28, 1866, bred by Mr. N. Milne Dryhope; got by Viscount Stanley (23152), dam (Matilda 2nd) by Forest King (14563), g. d. (Miss Eccles 2nd) by Sam Glen (10780), gr. g. d. (Miss Eccles 1st) by Sam Glen (10780), — (Matilda 1st) by Ethelred (5990).

(25441) WHITE SURREY 2ND,

White, calved October 16, 1866, bred by Major Cunliffe, Myerscough Hall; got by White Surrey (23215), dam (Pride of Apperley) by The Templar 2nd (13870), g. d. (Baroness) by Moss Trooper (13357), gr. g. d. (Moss Rose) by Tom Boy (9749), — (Bella) by Exmouth (6983), — by Mickley (7234), — by Sir Harry Liddell (5157), — by Adonis (2933), — by Son of Wellington (683), — by Hollon's Bull (313).

(25442) WHITE WILLIE,

White, calved September 16, 1863, bred by Mr. R. Fisher, Leconfield, the property of Mr. F. Bower, Pickering Marishes; got by Actor (17274), dam (Rock Rose 5th) by Royal Blood (13638), g. d. (Rock Rose 3rd) by General Bem (11516), gr. g. d. (Rock Rose) by Boccaccio (7838), — (Rose) by Belshazzar (1703), — by Velocipede (5552), — by Matchem (2281), — by Stephen (1456), — by Newton (1271), — by Son of Comet (155), — by Western Comet (689), — by Charge's Grey Bull (872), — by Favourite (252).

(25443) WHITE WINE,

White, calved June 6, 1865, bred by Mr. C. H. Abbot, Long Ashton; got by Cock o' the Midden (23585), dam (Wine) by Wolfsbane (15518), g. d. (Erigone) by Artichoke (14107), gr. g. d. (Mimosa) by Scimitar (10788), — (Anemone) by Allan-a-Dale (7778), — by Little John (4232), — by Marcellus (2260), — by Caliph (1774), — by Swing (2721), — by Argus (759), — by Defender (194), — by Petrarch (488), — by Brother to R. Colling's White Heifer, — by Butterfly (104), — by Globe (278).

(25444) WHITTLEBURY,

Roan, calved April 4, 1865, bred by Mr. J. Faulkner, Stowe, the property of Mr. H. Ridge, Whittlebury; got by Knight of Branches (20076), dam (Waxwork) by Sardinia (16908), g. d. (Wreath) by Baronet (12440), gr. g. d. (Willow) by Dictator (11356), — (Wood Rose) by Hector (9200), — by Nelson (4547), — by Spectre (2689), — by Mac Gregor (2235), — by Star (2699), — by Boughton (90).

(25445) WICKED DUKE,

Red, calved May 10, 1863, bred by Mr. Middleton, Cutteslowe; got by Earl Ducie (17767), dam (Wicked Duchess) by Glo'ster's Grand Duke (12949), g. d. (Roguary 2nd) by Vanity (10995), gr. g. d. (Trinket) by Humber (7102), — (Zinc) by Guardian (3947), — by Mercury (2301), — by

Monarch (2324), — by St. Albans (2584), — by Jupiter (342), — by Sir Oliver (605), — by Trunnell (659), — by Favourite (252), — by Favourite (252), — by Dalton Duke (188), — by R. Alcock's Bull (19), — by J. Smith's Bull (608), — by Jolly's Bull (337).

(25446)

WICKED DUKE 2ND,

Roan, calved April 30, 1866, bred by Mr. Middleton, Cuttleslowe; got by Wicked Duke (25445), dam (Wicked Duchess 3rd) by Earl Ducie (17767), g. d. (Wicked Duchess 2nd) by Duke Valorous (15951), gr. g. d. (Wicked Duchess) by Glo'ster's Grand Duke (12949), — (Roguary 2nd) by Vanity (10995), — by Humber (7102), — by Guardian (3947), — by Mercury (2301), — by Monarch (2324), — by St. Albans (2584), — by Jupiter (342), — by Sir Oliver (605), — by Trunnell (659), — by Favourite (252), — by Favourite (252), — by Dalton Duke (188), — by R. Alcock's Bull (19), — by J. Smith's Bull (608), — by Jolly's Bull (337).

(25447)

WILD BOY,

Red and white, calved April 20, 1866, bred by Mr. Saunders, Nunwick Hall; got by Edgar (19680), dam (Wild Eyes 19th) by Lablache (16353), g. d. (Wild Eyes 18th) by Solon (13766), gr. g. d. (Wild Eyes 16th) by Second Duke of Oxford (9046), — (Wild Eyes 15th) by Fourth Duke of Northumberland (3649), — by Duke of Northumberland (1940), — by Belvedere (1706), — by Emperor (1975), — by Wonderful (700), — by Cleveland (145), — by Butterfly (104), — by Hollon's Bull (313), — by Mowbray's Bull (2342), — by Masterman's Bull (422), — descended from M. Dobinson's stock.

(25448)

WILLIAM RUFUS,

Red and little white, calved September 1, 1865, bred Mr. E. Wortley, Ridlington, the property of Mr. Marchant, Great Easton; got by Red Rover (20648), dam (Sweet Primrose) by Archduke (14100), g. d. (Meadowsweet) by Camphine (14225), gr. g. d. (Magnolia) by Master Thankful (10514), — (Cashmere) by Boccacio (7838), — by Duke of Rothsay (6943), — by Belshazzar (1703), — by Noble Henry (2374), — by Abraham (2905), — by Mustachios (4527), — by Simon (5134), — by Young George (3885), — by George (276).

(25449)

WILLSLEY,

Red and white, calved March 9, 1866, bred by Mr. E. Rich, Willsley, the property of Mr. R. H. Carter, Upton Grove; got by Priam (22549), dam (Harebell) by Prince (20526), g. d. (Gauntlet) by Duke of Ulster (12774), gr. g. d. (Graceful) by Douglas (12715), — (Garland) by Berkeley (7830), — by Old Strickland (11870).

(25450)

WIMPOLE,

Roan, calved September 23, 1866, bred by Mr. H. J. Adeane, Babraham Hall; got by Cardinal (19402), dam (Daisy) by Election (14490), g. d. (Columbine) by Lord of the North (11743), gr. g. d. (Cowslip) by Paris (7314), — (Cypress) by Albion (5735), — by Red Rover (4902), — by Anticipation (750), — by Emperor (1014), — by Young Windsor (699), — by Windsor (698).

(25451) WINCEBY,

White, calved May 10, 1865, bred by Mr. R. Betts, Holbeck Lodge, the property of Mr. C. Hill, Winceby; got by Lord Panton (22204), or Sir Charles (22891), dam (Bracelet) by Second Duke of Bolton (12739), g. d. (Bijou) by Grand Duke (10284), gr. g. d. (Buttercup) by Homer (2134), — (Butterfly) by Sir Launcelot (5166), — by Bulmer (1760), — by Bulmer (1760), — by Don Juan (1923).

(25452) WINCHELSEA,

Red and white, calved April 6, 1865, bred by Mr. J. Stubbs, Kirby Lodge; got by Waterloo Duke (21077), dam (Clotilde) by Second Duke of Cambridge (12743), g. d. (Chryseis) by Francisco (12893), gr. g. d. (Princess Helen) by Royal Buck (10750), — (Princess Mary) by Prince of Wales (6345), — by Majesty (2250), — by Young Rockingham (2549), — by Duke (1933), — by Major (2255), — by Coatham (1840), — by Northumberland (464).

(25453) WINDSOR,

Roan, calved May 10, 1866, bred by Her Majesty The Queen, the property of the Duke of Sutherland, Trentham; got by Prince of Saxe Coburg (20576), dam (Caroline) by Buckingham (17471), g. d. (Cawlina) by Prince Alfred (13494), gr. g. d. (Cold Cream) by Earl of Dublin (10178), — (Pansy) by Grey Friar (9172), — by Fawsley (6004), — by Little John (4232), — by Marcellus (2260), — by Caliph (1774), — by Swing (2721), — by Argus (759), — by Defender (194), — by Petrarch (488), — by Brother to R. Colling's White Heifer, — by Butterfly (104), — by Globe (278).

(25454) WINDSOR 2ND,

White, calved June 14, 1865, bred by Mr. Foljambe, Osberton Hall; got by Archduke (19239), dam (Gipsy Queen) by Imperial Windsor (18086), g. d. (Sybil) by May Duke (16553), gr. g. d. (Seraphine) by Monarch (13347), — (Seraph) by Lord of Brawith (10465), — by Pestalozzi (10603), — by Lamplighter (8204), — by Zenith (5702), — by Warlock (5599), — by Alabaster (1616), — by Monarch (2324), — by Satellite (1420), — by Cato (119), — by Jupiter (342), — by George (273), — by Chilton (136), — by Irishman (329), — by B. (45).

(25455) WINDSOR 1ST,

Light roan, calved February 2, 1865, bred by Mr. W. Lambe, Aubourn, the property of Mr. Wright, Hyekham; got by Imperial Windsor (18086), dam (Young Grey Face) by White Knight (14001), g. d. by Paragon (8378), gr. g. d. by Prince Comet (9505).

(25456) WINDSOR 2ND,

Roan, calved March 13, 1865, bred by Mr. W. Lambe, Aubourn, the property of Mr. Johnson, Beckingham; got by Imperial Windsor (18086), dam (Senna) by White Knight (14001), g. d. (Senator Cow) by Senator (8552), gr. g. d. by Paragon (8378), — by Prince Comet (9505), — by Sovereign (18902).

(25457)

WINDSOR DUKE,

Red roan, calved June 1, 1865, bred by Mr. C. W. Packe, M.P., Prestwold Hall; got by Count of Windsor (21498), dam (Jeannette) by Lord Raglan (13240), g. d. (Jemima) by Crusade (7938), gr. g. d. (Jemima) by Rubens (5027), — (Princess Jemima) by Velocipede (5552), — by Jack Tar (1133), — by Pilot (496), — by Young Albion (15).

(25458)

WINDSOR FITZ-WINDSOR,

Roan, calved April 2, 1866, bred by Mr. Carr, Stackhouse, the property of Mr. Willis, Manor House; got by Imperial Windsor (18086), dam (Windsor's Queen) by Windsor (14013), g. d. (Wide Awake) by Royal Buck (10750), gr. g. d. (Bonnet) by Buckingham (3239), — (Bliss) by Leonard (4210), — by Young Matchem (2282), — by Jerry (4097), — by Young Pilot (4702), — by Pilot (496), — by Son of Apollo (36).

(25459)

WINDSOR KING,

White, calved September 5, 1865, bred by the Rev. J. Storer, Hellidon; got by Don Windsor (19585), dam (Fairy Lily) by Elfin King (17796), g. d. (Mignonette) by Baron Warlaby (7813), gr. g. d. (Duchess of Leeds) by Hornby (13048), — (Duchess) by Roland (2556), — bred by Mr. Outhwaite, and by a Bull of Mr. J. Booth's.

(25460)

WINDSOR ROYAL,

Roan, calved August 2, 1865, bred by Mr. W. Lambe, Aubourn, the property of Mr. Tryon, Bulwick Park; got by Imperial Windsor (18086), dam (Alice) by White Knight (14001), g. d. (Old Aubourn) by Paragon (8378), gr. g. d. by Statesman (22975), — by Sovereign (18902).

(25461)

WINDSOR ROYAL,

Red and white, calved May 30, 1865, bred by the Rev. J. Storer, Hellidon; got by Mantalini Prince (22276), dam (Killerby Rose 2nd) by Viscount Windsor (19082), g. d. (Killerby Rose) by Windsor (14013), gr. g. d. (Pauline) by British Boy (11206), — (Hilda) by Hopewell (10332), — by Hamlet (8126), — a Cow bred by Mr. J. Booth.

(25462)

WINTER KING,

Roan, calved January 21, 1865, bred by Mr. R. Welsted, Ballywalter, the property of Mr. T. Gash, Riverview; got by Elfin King (17796), dam (Winter Flower) by Uncle Tom (13913), g. d. (Witch) by Lord Raglan (13240), gr. g. d. (Wee Pet) by Favour (9114), — (Malibran) by Cheshireman (6863), — by Noble (4577), — by Young Don Juan (3610), — by Son of Young Dimple (6518), — by Young Dimple (971), — by Snowball (2648), — by Layton (2190).

(25463)

WISDOM,

Roan, calved February 26, 1866, bred by Mr. E. Hodgkinson, Morton Grange, the property of Mr. T. Watson, March; got by Nestor (22407), dam (Lucy) by Watchman (17316), g. d. (Lydia) by Gardante (14587), gr. g. d. (Lancaster 11th) by Prince Royal (7371), — by Will Honeycomb (5660), — by Spectator (2688), — by Albion (1619), — by Lancaster (360), — by Son of Windsor (698), — by Comet (155).

(25464) WISEACRE,

Red roan, calved June 15, 1866, bred by the Hon. Col. Duncombe, Waresley Park; got by Sailor Boy (22825), dam (Wallflower) by Volunteer (19087), g. d. (Larkspur) by Welcome Guest (15497), gr. g. d. (Locket) by Nobleman (13390), — (Lizzy) by John of Wheathamstead (7113), — by Marquis (8285), — by Sir Hercules (7504), — by Brampton (6790), — by Frank, — bought of Mr. Rhodes.

(25465) WISEACRE,

Roan, calved July 3, 1866, bred by and the property of Mr. J. Moffatt, Ballyhyland; got by White Chieftain (21096), dam (Walesby Twin 15th) by Refiner (20655), g. d. (Walesby Twin 14th) by Lord John (11731), gr. g. d. (Walesby Twin 9th) by Splendid (12136), — (Walesby Twin) by Shamrock (7488), — by Belvedere 4th (3130), — by Raby (2474), — by Blyth Eclipse (1728), — bred by Mr. Walesby of Ranby.

(25466) WISETON 2ND,

Roan, calved in February, 1865, bred by and the property of Mr. Cattle, Wiseton Grange; got by Fugleman (17898), dam (Annie) by Plutarch (16700), g. d. (Annette) by Walington (21055), gr. g. d. (Anna) by Diamond (5918), — (Angela) by Marmaduke (7208), — by Ury (5536), — by St. Albans 2nd (5048), — by St. Albans (2584), — by Lawnsleeves (365), — bred by Mr. Henderson from the stock of Messrs. James of Stamford.

(25467) WIZARD,

Red, calved April 18, 1866, bred by Sir W. Stirling Maxwell, Bart., M.P., Keir, the property of Mr. W. Stephen, Inchbroom; got by Lord Chamberlain (22129), dam (Winning Witch) by Great Mogul (14651), g. d. (Water Witch) by Lord Scarborough (14852), gr. g. d. (Wallflower) by Lord Raine (13248), — (Windsor Flower) by Earl of Scarborough (9064), — by Magician (7185), — by Sir Thomas (2636), — by Eryholme (1018), — by Eclipse (236), — by Charge's Grey Bull (872), — by the Paddock Bull (477), — by J. Brown's Red Bull (97).

(25468) WIZARD,

Red, calved May 23, 1865, bred by Mr. R. E. Oliver, Sholebroke Lodge, the property of Mr. T. T. Drake, Shardeloes; got by Grand Duke 7th (19377), dam (Wily Witch) by Royal Butterfly 5th (18756), g. d. (Water Witch) by Lord Scarborough (14852), gr. g. d. (Wallflower) by Lord Raine (13248), — (Windsor Flower) by Earl of Scarborough (9064), — by Magician (7185), — by Sir Thomas (2636), — by Eryholme (1018), — by Eclipse (236), — by Charge's Grey Bull (872), — by the Paddock Bull (477), — by J. Brown's Red Bull (97).

(25469) WOLFRAN,

Red and white, calved July 1, 1866, bred by Mr. J. W. Philips, Heybridge; got by Lord Liverpool (22168), dam (Coral) by Cardinal (11246), g. d. (Charmer 3rd) by Earl of Dublin (10178), gr. g. d. (Charmer) by Little John (4232), — (Graceful) by Caliph (1774), — by Sir Walter (2637), — by

Hotspur (1117), — by Coxcomb (928), — by Midas (435), — by Comet (155), — by R. Colling's Son of Favourite (252), — by same Son of Favourite (252), — by Hubback (319).

(25470) WOODCRAFT,

Roan, calved January 22, 1866, bred by Mr. R. Welsted, Ballywalter, the property of Mr. F. W. Low, Kilshane; got by Sir James (16980), dam (Wood Nymph) by Orator (15026), g. d. (Woodbine) by Puritan (13541), gr. g. d. (Wee Pet) by Trumpeter (10977), — (Cinderella) by Foig-a-Ballagh (7014), — by Roan Robin (4958), — by Governor (1077), — by Son of Wellington (680).

(25471) WOODMAN,

Red, calved March 6, 1863, bred by Mr. J. Faulkner, Stowe; got by Hector 2nd (18041), dam (Wreath) by Baronet (12440), g. d. (Willow) by Dictator (10356), gr. g. d. (Wood Rose) by Hector (9200), — (Woodbine) by Nelson (4547), — by Spectre (2689), — by MacGregor (2235), — by Star (2699), — by Boughton (90).

(25472) WOODSMAN,

Red roan, calved April 22, 1865; bred by Mr. M. F. G. Sandes, Oak Park; got by Castle Grove (19408), dam (May Flower) by Emigrant (14495), g. d. (Eglantine) by Young Hamlet (10296), gr. g. d. (Fascination) by Narcissus (4540), — (Carmine) by General (9146), — by Leander (7132), — by Prince Paul (4827).

(25473) WORDSWORTH,

Red, calved February 18, 1864, bred by Mr. A. Cruickshank, Sittyton, the property of Mr. Collie, Lairshill; got by Baronet (15614), dam (Virginia) by The Baron (13833), g. d. (Verdure) by Plantagenet (11906), gr. g. d. (Verdant) by The Exchequer (9721), — (Prigg) by Young Holker (7090), — by Billy (3151), — by Hunt's Son of Northern Light (1280), — by a Bull of Mr. Masou's, — by Blucher (3175), — by Lawnsleeves (365).

(25474) WORSHIPFUL MASTER,

Red and white, calved March 18, 1866, bred by Mr. R. Jefferson, Preston Hows; got by Sir Roger (16991), dam (Jenny the Jilt) by Cherry Duke 4th (17552), g. d. (Jenny Valentine) by General Jackson (14604), gr. g. d. (Jenny Lind) by Belleville (6778), or Sandford 2nd (13668), — (Queen of Trumps 2nd) by Master Belleville (11795), — by Belleville (6778), — by Ernest (3735), — by Marton (4408), — by Uptaker (5534), — by Wonderful (700), — by Mars (412), — by Trunnell (659), — by George (273), — by Dash (191).

(25475) WYDALE,

Rich roan, calved October 9, 1866, bred by Mr. E. Wortley, Ridlington, the property of Mr. W. Welsh, Leake; got by Golden Crown (21835), dam (Julia) by Cardigan (12556), g. d. (Jewish Maid) by Fitz-Leonard, Jun. (14553), gr. g. d. (Justicia) by Justice (14753).

(25476)

YEOMAN,

Red, calved March 1, 1866, bred by Earl Howe, Gopsall Hall; got by Royal Arch 8th (18749), dam (Belle 3rd) by Guardsman (14656), g. d. (Belle 2nd) by Duncombe (11402), gr. g. d. (Belle) by Richmond (2531), — (Bilby) by Jupiter (2169), — by Roman (2559), — by Palatine (478), — by Wynyard (703), — by Bacon's Son of Comet (46), — by Favourite (252), — by Favourite (252), — by Favourite (252), — by Punch (531), — by Hubback (319), — by Snowdon's Bull (612), — by Masterman's Bull (422), — by Waistell's Bull (669).

(25477)

YEOMAN,

Red, calved April 8, 1866, bred by Mr. W. S. Marr, Upper Mill, the property of Mr. J. Lind, Tillycairn; got by Young Pacha (20457), dam (Young Mary) by Goldfinder (14629), g. d. (Mary) by Moss Trooper (11827), gr. g. d. (Geraldine) by Robin O'Day (4973), — (Angelica) by Holkar (4041), — by Jopp's Bull (9256), — Kate of Darlington.

(25478)

YORK,

Roan, calved September 13, 1866, bred by the Earl of Radnor, Coleshill; got by Second Baron Wetherby (21243), dam (Yorkshire) by Wolfsbane (15518), g. d. (Yolande) by Young Ireland (16299), gr. g. d. by John Ford (9253), — (White Violet) by Lord Warden (7167), — by Roman (2561), — by Satellite (1420), — by Farmer (251), — by George (273), — by Chilton (136), — by Irishman (329), — by B. (45).

(25479)

YORK AND LANCASTER,

Red and white, calved November 8, 1864, bred by Mr. R. S. Bruere, Braithwaite Hall, the property of Mr. W. R. Bromet, Cocksford; got by Baron Booth (21212), dam (Rose Annette) by Prince George (13510), g. d. (Garland) by The Silky Laddie (10947), gr. g. d. (Damsel) by Rouge (5012), — (Strawberry) by Shipton (2620), — by Cleveland (3404), — by Dandy (3550), — by Son of Studley Grange (1483), — by Son of Duke (225), — by Midas (4470), — by Nailor (4528), — by Ambo (746).

(25480)

ZEALOT,

Roan, calved August 3, 1865, bred by Mr. J. Gamble, Shouldhamthorpe; got by Zaratan (21134), dam (Flirt) by Nechos (13376), g. d. (Fusee) by Pioneer (11904), gr. g. d. (Fuchsia) by The Captain (5422), — (Favourite) by Hero (4021), — by Percy (1314), — by Son of Comet (155).

(25481)

ZEMI,

Roan, calved September 15, 1866, bred by Mr. Richards, Kirkham; got by Glaucus 3rd (24040), dam (Giantess) by Royal Hamlet (20734), g. d. (Leopardy 5th) by Constantine (14318), gr. g. d. (Leopardy 4th) by Voltigeur (12274), — (Leopardy 2nd) by The Baronet (10918), — by Calcetto Bianco (10014), — by Prince Albert (4801), — by Brutus (1751), — by Dan O'Connell (1905), — by Son of Sir Kenneth (1450), — by Pilot (1319).

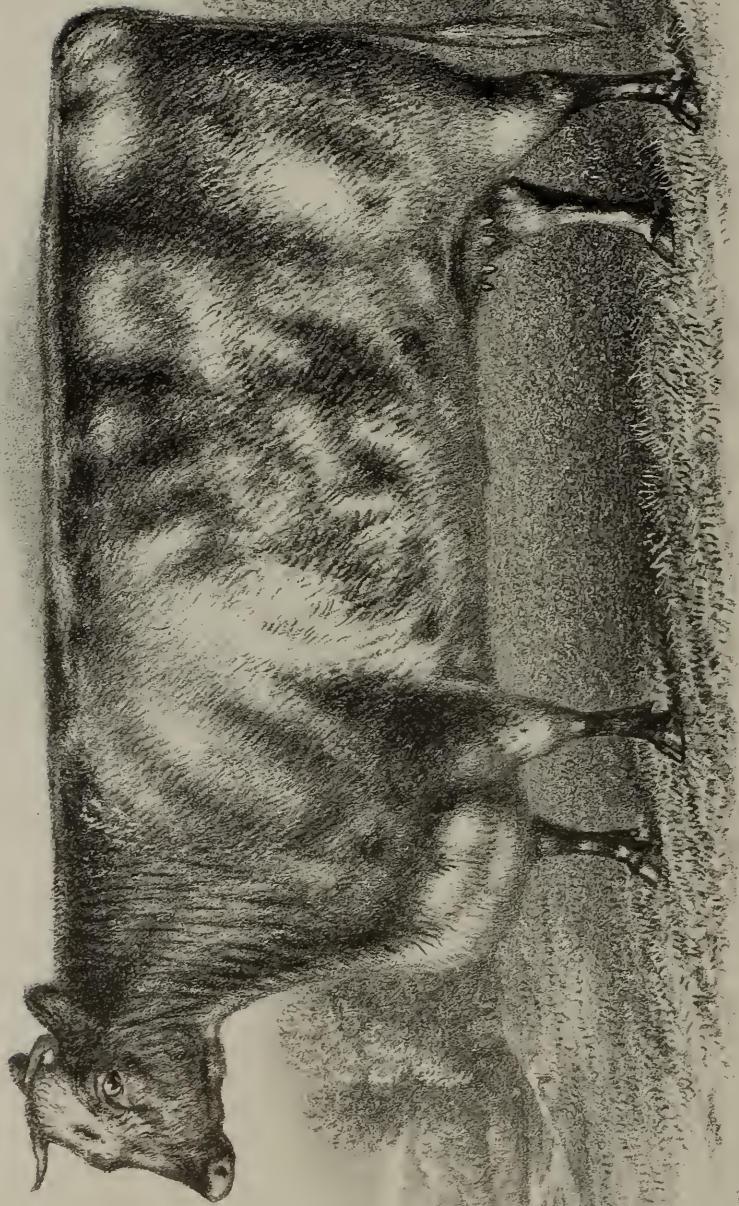

LADY OXFORD 5 TH, AT 6 YEARS OLD.

The property of the Duke of Devonshire, Holker Hall, Lancashire.

COWS,

AND THEIR PRODUCE.

ABBESS,

White, of 1858, Vol. xvi., p. 325,

Bred by the Rev. J. D. Jefferson, Thicket Priory, the property of Mr. J. Brigham, Slingsby; got by Waterloo Hero (13981), dam (Lady Abbess) by Lord Alexander Buchan 3rd (11706), &c.

| Produce in | Name, &c. | By what Bull. | By whom bred. |
|---------------------|----------------|----------------|---------------|
| 1866 Augt. 24, roan | C.C. Daisy 4th | May Duke 22332 | Mr. Brigham |

ABBESS 4TH,

Red roan, calved October 22, 1861,

Bred by Mr. J. Wells, Boothferry House; got by Garibaldi (19821), dam (Abbess) by Napoleon 2nd (14983), g. d. (Yellow Lass) by Arthur (8842), gr. g. d. (Abbess) by Marcus Aurelius (8275), &c. See Taurus, Vol. 14, p. 286.

| | | | |
|---------------------|-----------------|---------------|-----------|
| 1865 Sept. 11, roan | C.C. Abbess 6th | Romulus 20708 | Mr. Wells |
|---------------------|-----------------|---------------|-----------|

ABERGELDIE,

Rich roan, calved November 20, 1863,

Bred by and the property of Mr. W. A. Wooler, Sadberge Hall; got by His Grace (21938), dam (Duchess of Richmond) by Duke (17700), g. d. (Young Duchess) by Red Richmond (13578), gr. g. d. (Duchess) by Duke of Richmond (7996), &c. See George Buck, p. 126.

| | | | |
|--------------------|---------------------|--------------------|------------|
| 1866 Augt. 3, roan | C.C. Abergeldie 3rd | White Prince 23213 | Mr. Wooler |
|--------------------|---------------------|--------------------|------------|

ABIGAIL,

Roan, calved in February, 1862,

Bred by and the property of Col. Kingscote, Kingscote Park; got by Marquis of Oxford (18339), dam (Arbele) by Union (12249), g. d. (Aurelia) by Contract (10071), gr. g. d. (Clementina) by Bristol (7852), &c. See Adelbert 3rd, p. 3.

| | | | |
|------------------|----------------------|------------------------|----------------|
| 1865 Feb., white | C.C. Agnes Wharfdale | D. of Wharfdale 19648 | Col. Kingscote |
| 1866 May, red | B.C. Adelbert 3rd | L. Wild Eyes 3rd 22235 | do. |

ACACIA,

Red, calved July 31, 1862,

Bred by Mr. H. Thurnall, Royston, the property of Mr. H. J. Sheldon, Brailes House; got by Count de Gourey (17632), dam (Asia) by Second Grand Duke (12961), g. d. (Apricot) by Fusileer (11499), gr. g. d. (Augusta) by Third Duke of York (10166), &c. See Duke of Brailes, p. 76.

| | | | |
|--------------------|------------------|------------------------|--------------|
| 1864 Augt. 5, roan | C.C. Anemone | D. of Kent 19619 | Mr. Thurnall |
| 1865 Augt. 22, red | C.C. Amelia | Surprise 20922 | do. |
| 1866 Oct. 20, red | B.C. Lord Alonzo | D. of Darlington 21586 | Mr. Sheldon |

Anemone and Amelia, sold to Mr. H. J. Sheldon, Brailes House, Shipston on Stour.

ACORN,

White, of 1856, Vols. xiv. xv. and xvi., pp. 322, 352, 325,

Bred by and the property of Sir J. W. Lubbock, Bart., High Elms; got by The Prior (13870), dam (Oak) by Mozart (11830), &c.

| Produce in | Name, &c. | By what Bull. | By whom bred. |
|--------------------|------------|-----------------|-----------------|
| 1865 June 20, roan | C.C. Ailsa | Carolinus 15740 | Sir. J. Lubbock |

ADA 2ND,

Red, calved April 29, 1864,

Bred by and the property of Mr. R. Hemming, Bentley Manor; got by Prince Carl (20538), dam (Ada) by Orthodox 28th (18493), g. d. (Angerona) by Lemnos (13146), gr. g. d. (Amy) by Earl Stanhope (5966), &c. See Chancellor, p. 46.

| | | | |
|-------------------|--------------|-------------------|-------------|
| 1866 April 2, red | C.C. Ada 3rd | Clarencieux 21430 | Mr. Hemming |
|-------------------|--------------|-------------------|-------------|

ADA,

Roan, calved January 23, 1863,

Bred by and the property of Mr. J. Lynn, Stroxtan; got by Waverley 4th (21084), dam (Ama) by Marquis of Exeter (14906), g. d. (Amy) by Burglar (10007), gr. g. d. (Alice Hawthorn) by Neptune (7273), &c. See Adullam, p. 4.

| | | | |
|-----------------------|--------------|----------------|----------|
| 1866 April 2, r. & w. | B.C. Adullam | Prizeman 24870 | Mr. Lynn |
|-----------------------|--------------|----------------|----------|

ADELINA,

Roan, calved July 2, 1864,

Bred by and the property of Mr. R. E. Oliver, Sholebroke Lodge; got by Grand Duke 7th (19877), dam (Autumn Rose) by Vanguard (10994), g. d. (Admiration) by Baron Warlaby (7813), gr. g. d. (Adora) by Belvedere 4th (3130), &c. See Aneroid, p. 11.

| | | | |
|-------------------|------------|----------------------|------------|
| 1866 Oct. 22, red | C.C. Actæa | King Christmas 22035 | Mr. Oliver |
|-------------------|------------|----------------------|------------|

ADELIZA,

Roan, of 1860, Vol. xvi., p. 328,

Bred by Col. Kingscote, Kingscote Park, the property of Mr. R. P. Davies, Ridgeway; got by Grand Duke of Oxford (16184), dam (Agnes) by Chaffcutter (12572), &c.

| | | | |
|-----------------|------------------|-----------------------|----------------|
| 1866 June, roan | C.C. Adeliza 2nd | 2nd D. Wetherby 21618 | Col. Kingscote |
|-----------------|------------------|-----------------------|----------------|

Adeliza 2nd, sold to Mr. R. P. Davies, Ridgeway, Narberth, South Wales.

ADZA,

Roan, calved in June, 1861,

Bred by and the property of Col. Kingscote, Kingscote Park; got by Marquis of Oxford (18339), dam (Young Amelia) by Oberon (15016), g. d. (Amelia) by White Friar (9827), gr. g. d. (Angelica) by Alfred (6732), &c. See Lord Burghersh, p. 179.

| | | | |
|-----------------|---------------------|-----------------------|----------------|
| 1865 May, white | B.C. Lord Burghersh | 2nd D. Wetherby 19618 | Col. Kingscote |
|-----------------|---------------------|-----------------------|----------------|

AFFABLE,

Roan, calved July 2, 1862,

Bred by Mr. W. Caless, Bodicote House; got by The Orphan (17107), dam (Amethyst) by Bodicote (14175), g. d. (Amelia) by White Friar (9827), gr. g. d. (Angelica) by Alfred (6732), &c. See Honesty, p. 146.

| | | | |
|----------------------|----------------|----------------|------------|
| 1865 May 5, ri. rn. | C.C. Affection | Fanton 19721 | Mr. Caless |
| 1866 April 20, white | B.C. Honesty | Huntsman 21963 | do. |

AGATHA,

Red and white, calved October 26, 1861,

Bred by Lord Penrhyn, Penrhyn Castle, the property of Mr. J. Dodwell, Long Crendon; got by Marmaduke (14897), dam (Alfgiva) by Minstrel (7242), g. d. (Mulberry) by Mercury (4459), gr. g. d. (Maid of Edgcott) by Bagdad (3075), &c. See Prince of Geneva, p. 254.

| Produce in | Name, &c. | By what Bull. | By whom bred. |
|----------------------------|------------------|----------------------|---------------|
| 1865 Augt. 2, r. & w. B.C. | Prince of Geneva | Duke of Geneva 19614 | Mr. Dodwell |

AGNES,

Red and white, calved November 10, 1858,

Bred by Col. Lennard, Wickham Court; got by Bernard (15646), dam (Agate) by Dandy (11326), g. d. (Agnes) by Fanatic (8054), gr. g. d. (Almond) by Splendid (5298), &c. See The Baron, p. 324.

| | | | |
|--------------------|------------------|---------------|------------|
| 1865 Jany. 14, red | C.C. Kent Heifer | Shannon 22875 | Mr. Taylor |
|--------------------|------------------|---------------|------------|

AGNES,

White, calved July 26, 1863,

Bred by and the property of Mr. W. S. Conwy, Bodrhyddan; got by Nonsuch (18460), dam (Carthagena) by Daisy Duke 2nd (14365), g. d. (Amity) by Hamlet (8126), gr. g. d. (Amiable) by The Seer (9616), &c. See Rhyddan, p. 272.

| | | | |
|-----------------------------|-----------|----------------|-----------|
| 1865 March 21, white C.C. | Agnes 1st | Consul 21480 | Mr. Conwy |
| 1866 March 28, r. & w. C.C. | Agnes 2nd | New York 22412 | do. |

AGNES,

Roan, calved May 30, 1863,

Bred by and the property of Mr. A. Hardwick, Hangleton; got by Harvey (19927), dam (Stately) by Puritan (9523), g. d. (White Summerton) by Sweet William (5368), gr. g. d. (Summerton) by Homer (2134), &c. See Last Chance, p. 171.

| | | | |
|----------------------------|--------------|------------|--------------|
| 1865 July 20, r. & w. C.C. | First Chance | Webb 21085 | Mr. Hardwick |
|----------------------------|--------------|------------|--------------|

AGNES,

Red, calved February 26, 1862,

Bred by and the property of Mr. R. S. Holford, Weston Birt; got by Viceroy (17181), dam (Amina) by Richard (15161), g. d. (Amity) by Whitaker (11040), gr. g. d. (Anti-Mildew) by Neptune (7273), &c. See Albert, p. 7.

| | | | |
|-------------------|------|--------------------|-------------|
| 1865 Feb. 26, red | C.C. | Frankenstein 19778 | Mr. Holford |
| 1866 March 9, red | B.C. | do. | do. |

ALARM,

Roan, of 1859, Vols. xv. and xvi., pp. 356, 330,

Bred by Mr. Wiley, Brandsby; got by John Bull (11618), dam (Albina) by Bocaccio (7838), &c.

| | | | |
|-----------------------------|---------|------------------|-----------|
| 1865 March 30, lt. rn. C.C. | Auguste | Gen. Friar 21811 | Mr. Wiley |
|-----------------------------|---------|------------------|-----------|

ALBERTA,

Roan, calved March 20, 1863,

Bred by Lord Penrhyn, Penrhyn Castle, the property of Mr. H. J. Sheldon, Brailes House; got by Marmaduke (14897), dam (Adeline) by Sir Colin Campbell (16961), g. d. (Albreda) by Earl of Dublin (10178), gr. g. d. (Latakia) by Grey Friar (9172), &c. See Athelstane, Vol. 16, p. 10.

| | | | |
|---------------------------|----------|------------------------|-------------|
| 1866 Dec. 7, r. & w. C.C. | Adelaide | D. of Darlington 21586 | Mr. Sheldon |
|---------------------------|----------|------------------------|-------------|

ALBONI,

Roan, of 1859, Vol. xv., p. 357,

Bred by Mr. Dudding, Panton, the property of Mr. Barnett, Stratton Park ;
got by Sir Samuel (15302), dam (Abcona) by Stamboul (13780), &c.

| Produce in | Name, &c. | By what Bull. | By whom bred. |
|--------------------|---------------|---------------|---------------|
| 1864 March 2, roan | B.C. | Mason 20299 | Mr. Barnett |
| 1865 Feb. 22, roan | C.C. Musical | do. | do. |
| 1866 Dec. 12, red | B.C. Musician | do. | do. |

ALBREDA,

Roan, of 1853, Vols. xii. xiii. and xiv., pp. 263, 312, 327,

Bred by Sir C. Knightley, Bart., Fawsley Park, the property of Mr. W. H. Spencer Adcock, Farn dish ; got by Earl of Dublin (10178), dam (Latakia) by Grey Friar (9172), &c.

| | | | |
|--------------------------|-------------------|-------------------------|--------------|
| 1864 April 14, roan | B.C. Athelstane | Marmaduke 14897 | Lord Penrhyn |
| 1865 May 21, white | C.C. Lady Fawsley | do. | do. |
| 1866 June 22, w., rn. e. | C.C. Alfreda | 12th D. of Oxford 19633 | Mr. Adcock |

Lady Fawsley, sold to the Rev. J. Storer, Hellidon, Daventry.

ALEXANDRA,

Red, calved February 25, 1863,

Bred by Mr. A. R. Walker, Wester Fintray, the property of Mr. N. Reid, Danestown ; got by Garibaldi (17916), dam (Mary) by Moss Trooper (11827), g. d. (Geraldine) by Robin O'Day (4973), gr. g. d. (Angelica) by Holkar (4041), &c. See Yeoman, p. 356.

| | | | |
|-----------------------|--------------------|----------------------|----------|
| 1865 July 11, r. & w. | B.C. Morning Star | Victor Royal 21028 | Mr. Reid |
| 1866 May 25, red | B.C. Morning Watch | Royal Standard 22803 | do. |

ALEXANDRA,

Roan, calved October 20, 1862,

Bred by Mr. T. Raine, Gainford, the property of Mr. Nesham, Haughton le Skerne ; got by Problem (16767), dam (Miss Rothschild) by Lord Mayor (14828), g. d. (Carnation) by Omer Pacha (13417), gr. g. d. (Young Strawberry) by The Colonel (5428), &c. See Fredericus, p. 120.

| | | | |
|-------------------|------------------|--------------|-----------|
| 1865 April, white | C.C. Alexandria | Mozart 18429 | Mr. Raine |
| 1866 March, white | C.C. Alexandrina | do. | do. |

ALFREDA COLLING,

Roan, calved August 4, 1862,

Bred by and the property of Mr. T. Willis, Manor House ; got by Royal Alfred (18748), dam (Fanny Colling) by Gavazzi (11508), g. d. (Fanny) by The Irishman (5446), gr. g. d. (Rouge) by Borderer (3191), &c. See Sir Francis Crossley, p. 303.

| | | | |
|----------------------|------------------------|----------------------|------------|
| 1866 March 31, white | C.C. Frederica Colling | Lord Frederick 22156 | Mr. Willis |
|----------------------|------------------------|----------------------|------------|

ALICE 6TH,

Roan, calved February 1, 1862,

Bred by and the property of Mr. G. Shepherd, Shethin ; got by Speculator (13775), dam (Alice 2nd) by Grand Duke (10284), g. d. (Alice) by The Hero (10934), gr. g. d. (Lady Ann) by Buchan Laddie (5814), &c. See Vol. 12, p. 264.

| | | | |
|------------------------|------|--------------|--------------|
| 1865 Jany. 20, r. & w. | B.C. | Mozart 24628 | Mr. Shepherd |
|------------------------|------|--------------|--------------|

ALICE,

Roan, calved October 28, 1856,

Bred by Mr. J. R. Singleton, Givendale, the property of Mr. R. Emmerson, Jun., Over Dinsdale; got by Ferdinand (12871), dam (Susan) by Sulla (7564), g. d. (Beatrice) by Buckingham (3239), gr. g. d. (Breda) by Son of Chance (868), &c. See Lord Lyon, p. 189.

| Produce in | Name, &c. | By what Bull. | By whom bred. |
|---------------------|------------------|---------------------|-----------------|
| 1864 June, white | C.C. May Blossom | Lord Augustus 20147 | Mr. Emmerson |
| 1865 Augt. 28, red | B.C. Emperor | do. | Mr. R. Emmerson |
| 1866 July 24, white | B.C. Lord Lyon | Prince Arthur 22574 | do. |

ALICE,

Red, with a little white, calved in April, 1861,

Bred by and the property of Mr. A. Turriff, Upper Criggie; got by Douglas (17693), dam (Nell) by Lord Raglan (13244), g. d. (Nell) by Pride (10631), gr. g. d. by Fitz-Maurice (3807), &c. See Patty, Vol. 16, p. 211.

| | | | |
|--------------------|-----------------------|------------------------|-------------|
| 1864 Feb. 13, red | C.C. Jane Dieman | Van Dieman 21007 | Mr. Turriff |
| 1865 April 24, red | C.C. Mary | Jackson 24200 | do. |
| 1866 June 8, red | C.C. Jane Goldschmidt | Mas. Goldschmidt 20305 | do. |

ALICE,

Red and white, calved March 11, 1859,

Bred by Mr. Wetherell, Aldbrough, the property of Mr. J. C. Adkins, Milcote; got by Wisetonian (17244), dam (Acorn) by Magician 2nd (10486), g. d. (Jenny Lind) by Norfolk (9442), gr. g. d. (Victoria) by Fourth Duke of Northumberland (3649), &c. See Royal Oak, Vol. 13, p. 236.

| | | | |
|------------------------|---------------|---------------|------------|
| 1865 Sept. 11, r. & w. | C.C. Amaranth | Chanter 19423 | Mr. Adkins |
| 1866 July 11, roan | C.C. Aurora | do. | do. |

ALICE GREY,

Roan, of 1855, Vol. xv., p. 359,

Bred by the Earl of Radnor, Coleshill; got by Jack Tar (11603), dam (Argyll) by Master Shaftoe (10513), &c.

| | | | |
|-----------------------|--------------------|-----------------|----------------|
| 1865 Jan. 25, r. & w. | C.C. Alexandra 2nd | Fairleigh 19714 | Earl of Radnor |
|-----------------------|--------------------|-----------------|----------------|

ALICE GREY,

Red and white, of 1859, Vol. xv., p. 359,

Bred by Mr. Sanday, Holme Pierrepont, the property of the Rev. J. Storer, Hellidon; got by General Havelock (16110), dam (Alice Hawthorn) by Harbinger (10297), &c.

| | | | |
|------------------------|----------------------|-----------------------|----------------|
| 1866 Augt. 27, r. & w. | C.C. Lady Buckingham | Roy. Buckingham 20718 | Rev. J. Storer |
|------------------------|----------------------|-----------------------|----------------|

ALICE WHARFDALE,

Roan, calved December 16, 1863,

Bred by and the property of Col. Towneley, Towneley Park; got by Duke of Wharfedale (19648), dam (Alice Butterfly) by Master Butterfly (13311), g. d. (Alice 2nd) by Duke of Athol (10150), gr. g. d. (Madaline) by Marcus (2262), &c. See Royal Butterfly 20th, p. 281.

| | | | |
|-----------------------|---------------------------|-----------------------|---------------|
| 1865 Dec. 4, white | C.C. Alice Wharfedale 2nd | Asteroid 21193 | Col. Towneley |
| 1866 Oct. 20, ri. ru. | B.C. Royal Butterfly 20th | Royal Butterfly 16862 | do. |

ALIX,

Roan, of 1853, Vols. xii. xiii. xiv. and xv., pp. 265, 315, 329, 359,
Bred by Sir C. Knightley, Bart., Fawsley Park, the property of Her Majesty
The Queen; got by Earl of Dublin (10178), dam (Latakia) by Grey Friar
(9172), &c.

| Produce in | Name, &c. | By what Bull. | By whom bred. |
|-----------------------|-------------------------|-------------------------|---------------|
| 1863 Feb. 24, r. & w. | B.C. Prince Alfred | Prince Alfred 13494 | The Queen |
| 1864 Jany. 16, roan | B.C. Prince Albert | British Prince 14197 | do. |
| 1865 June 12, roan | B.C. Prince Arthur | Enterprise 19704 | do. |
| 1866 Sept. 14, white | C.C. Princess Christian | P. of SaxeCoburgh 20576 | do. |

ALMA 2ND,

Roan, calved November 24, 1862,

Bred by Mr. H. M. Richardson, Rossfad; got by Hohenlohe (18074), dam
(Alma) by Crusade (7938), g. d. (Georgia) by The Stuart (7623), gr. g. d.
(Zuleika) by Norfolk (2377), &c. See Farnley, p. 108.

| | | | |
|----------------------|-----------|----------------------|----------------|
| 1865 March II, white | B.C. Rust | Ancient Briton 19225 | Mr. Richardson |
|----------------------|-----------|----------------------|----------------|

ALMA,

Red, of 1853, Vols. xii. xiii. and xv., pp. 266, 317, 360,

Bred by Messrs. Turnbull, Bonhill Place, the property of Mr. H. M. Richardson,
Rossfad; got by Crusade (7938), dam (Georgia) by The Stuart (7623), &c.

| | | | |
|-------------------|---------------|---------------------|----------------|
| 1866 May 30, roan | C.C. Alma 3rd | Clear the Way 21434 | Mr. Richardson |
|-------------------|---------------|---------------------|----------------|

ALMACK'S PRINCESS,

Roan, calved June 5, 1861,

Bred by and the property of Messrs. Dudding and Sons, Panton; got by Prince
Alfred (13494), dam (Almack's Belle) by Kalafat (13101), g. d. (Artless) by
Lambton (9273), gr. g. d. (Arabella) by General Washington (6036), &c. See
Aristocrat, p. 12.

| | | | |
|-----------------------|---------------------|---------------------|-----------------|
| 1865 July 28, r. & w. | C.C. Almack's Royal | R. Buckingham 20718 | Messrs. Dudding |
|-----------------------|---------------------|---------------------|-----------------|

ALONETTE,

Roan, calved June 22, 1864,

Bred by and the property of the Earl of Zetland, Upleatham; got by Sir James
the Rose (15290), dam (Alert) by Surrey (17067), g. d. (Arabella) by Apollo
(9899), gr. g. d. (Viscountess) by Fourth Duke of York (10167), &c. See
Chatsworth, p. 48.

| | | | |
|----------------------|---------------|--------------------------|-----------------|
| 1866 Nov. 11, red m. | C.C. Alliance | G. D. of Essex 2nd 21860 | Earl of Zetland |
|----------------------|---------------|--------------------------|-----------------|

ALPINE,

White, of 1861, Vol. xvi., p. 332,

Bred by and the property of Mr. Barnes, Westland; got by British Prince
(14197), dam (Sylph) by Hopewell (10332), &c.

| | | | |
|---------------------|------------------------|---------------------|------------|
| 1865 Feb. 27, white | B.C. Duke of Marlboro' | Gen. Hopewell 17953 | Mr. Barnes |
| 1866 Jany. 22, roan | C.C. Strawberry | Ravenspur 20628 | do. |

ALPINE 6TH,

Roan, calved April 8, 1853,

Bred by and the property of Mr. G. E. Marris, Kirmond; got by Newton
(2367), dam (Alpine 5th) by Vanish (5546), g. d. (Alpine 4th) by Ormsby
(4621), gr. g. d. (Alpine 3rd) by Pilot (2427), — (Alpine 2nd) by Commodore
(1858), — by Sterling (5330).

| | | | |
|---------------------|------------------|--------------------|------------|
| 1857 Augt. 1, roan | C.C. Alpine 7th | Orthodox 5th 13435 | Mr. Marris |
| 1858 Sept. 15, roan | C.C. Alpine 8th | Effinel 14489 | do. |
| 1860 May 18, red | C.C. Alpine 9th | Superior 15362 | do. |
| 1861 April 6, roan | B.C. Admiral 1st | do. | do. |

ALPINE 7TH,

Roan, calved August 1, 1857,

Bred by and the property of Mr. G. E. Marris, Kirmond ; got by Orthodox 5th (13435), dam (Alpine 6th) by Newton (2367), &c.

| Produce in | Name, &c. | By what Bull. | By whom bred. |
|-----------------------|------------------|----------------------|---------------|
| 1865 April 6, roan | B.C. Admiral 2nd | Soldier Laddie 22941 | Mr. Marris |
| 1866 Augt. 8, r. & w. | C.C. Alpine 10th | do. | do. |

ALPINE 8TH,

Roan, calved September, 15, 1858,

Bred by and the property of Mr. G. E. Marris, Kirmond ; got by Effinel (14489), dam (Alpine 6th) by Newton (2367), &c.

| | | | |
|------------------------|------------------|----------------------|------------|
| 1864 Augt. 15, r. & w. | C.C. Alpine 11th | Soldier Laddie 22941 | Mr. Marris |
| 1865 Oct. 10, r. & w. | C.C. Alpine 12th | do. | do. |

ALPINE 9TH,

Red, calved May 18, 1860,

Bred by and the property of Mr. G. E. Marris, Kirmond ; got by Superior (15362), dam (Alpine 6th) by Newton (2367), &c.

| | | | |
|----------------------|------------------|----------------------|------------|
| 1862 Dec. 10, roan | C.C. Alpine 13th | Kalafat 13101 | Mr. Marris |
| 1865 April 4, roan | C.C. Alpine 14th | Soldier Laddie 22941 | do. |
| 1866 Jan'y. 14, roan | C.C. Alpine 15th | do. | do. |

ALPINE 13TH,

Roan, calved December 10, 1862,

Bred by and the property of Mr. G. E. Marris, Kirmond ; got by Kalafat (13101), dam (Alpine 9th) by Superior (15362), g. d. (Alpine 6th) by Newton (2367), &c.

| | | | |
|-----------------------|------------------|----------------------|------------|
| 1866 July 29, r. & w. | B.C. Admiral 3rd | Soldier Laddie 22941 | Mr. Marris |
|-----------------------|------------------|----------------------|------------|

AMA,

White, of 1858, Vol. xvi., p. 333,

Bred by Mr. R. Lynn, the property of Mr. J. Lynn, Stroxtan ; got by Marquis of Exeter (14906), dam (Amy) by Burglar (10007), &c.

| | | | |
|------------------|-------------|--------------------|----------|
| 1866 April, roan | C.C. Aurora | Waverley 4th 21084 | Mr. Lynn |
|------------------|-------------|--------------------|----------|

AMAZON,

Roan, calved March 20, 1864,

Bred by and the property of Messrs. A. and A. Mitchell, Alloa ; got by Arthur Gwynne (19244), dam (Miss Haig) by Garlick (14588), g. d. (Luna) by Twin 2nd (13906), gr. g. d. (Alice) by Sir William (8598), &c. See Vol. 15, p. 620.

| | | | |
|---------------------|---------------|------------------|------------------|
| 1866 April 15, roan | C.C. Beatrice | Sir Samuel 15302 | Messrs. Mitchell |
|---------------------|---------------|------------------|------------------|

AMELIA 4TH,

Roan, of 1858, Vols. xiv. xv. and xvi., pp. 332, 361, 333,

Bred by Mr. T. Barber, Sproatley Rise ; got by Romulus (15185), dam (Amelia 2nd) by Frederick (11489), &c.

| | | | |
|------------------------|--------------------|------------------------|------------|
| 1865 Augt. 15, r. & w. | C.C. Amity | 7th D. Northland 19631 | Mr. Barber |
| 1866 June 25, r. & w. | B.C. Prince Edward | Beau of Oxford 21254 | do. |

AMELIA 8TH,

Red and white, calved January 13, 1862,

Bred by Mr. T. Barber, Sproatley Rise ; got by Royal Butterfly 3rd (18754), dam (Amelia 2nd) by Frederick (11489), g. d. (Amy) by Sir Isaac (9645), gr. g. d. (Amelia) by Prince of Wales (6345), &c. See Leopold, p. 174.

| Produce in | Name, &c. | By what Bull. | By whom bred. |
|-----------------------|-----------------|------------------------|---------------|
| 1865 July 4, roan | B.C. Frederick | 7th D. Northland 19631 | Mr. Barber |
| 1866 March 5, r. & w. | C.C. Amelia 9th | Beau of Oxford 21254 | do. |

Amelia 9th, sold to Mr. G. H. M. Binning Home, Argaty, by Doune.

AMELIA,

Red, calved March 14, 1862,

Bred by Mr. G. Bland, Coleby Hall, the property of Mr. J. E. Denison, Ossington ; got by Masterman (20311), dam (Annette) by Lord Raglan (14849), g. d. (Adelaide) by Lord Chancellor (10435), gr. g. d. (Astarte) by Pontifex (8400), &c. See Morocco, p. 221.

| | | | |
|----------------------|--------------|----------------------|-----------|
| 1865 Augt. 30, red | B.C. Morocco | Lord Red Rose 22205 | Mr. Bland |
| 1866 Dec. 1, r. & w. | B.C. Maxwell | Grand Duke 6th 19876 | do. |

AMELIA,

Roan, calved November 7, 1863,

Bred by and the property of Mr. E. Wortley, Ridlington ; got by Count Cavour (19522), dam (Amy) by Botanist (15678), g. d. (Annette) by Horrox (11591), gr. g. d. (Active) by Fourth Duke of York (10167), &c. See Vol. 13, p. 322.

| | | | |
|----------------------|------------------|--------------------|-------------|
| 1865 Nov. 7, r. & w. | C.C. Acomb | Golden Crown 21835 | Mr. Wortley |
| 1866 Dec. 9, ri. rn. | C.C. Annie Lisie | do. | do. |

AMERICA,

Red and a little white, calved June 21, 1859,

Bred by Mr. H. Thurnall, Royston, the property of Mr. H. J. Sheldon, Brailes House ; got by Marmaduke (14897), dam (Asia) by Second Grand Duke (12961), g. d. (Apricot) by Fusileer (11499), gr. g. d. (Augusta) by Third Duke of York (10166), &c. See Duke of Brailes, p. 76.

| | | | |
|------------------------|----------------------|------------------------|--------------|
| 1863 March 10, r. & w. | C.C. Alexandra | Grand Duke 3rd 17994 | Mr. Thurnall |
| 1864 July 2, r. & w. | C.C. Antoinette | 4th D. Thorndale 17750 | do. |
| 1865 Oct. 19, roan | B.C. Duke of Brailes | do. | Mr. Sheldon |

Alexandra and Antoinette sold to Mr. H. J. Sheldon, Brailes House, Shipston-on-Stour.

AMULET,

Roan, calved April 20, 1862,

Bred by and the property of Mr. R. Welsted, Ballywalter ; got by Uncle Tom (13913), dam (Australia) by Master Charlie (13312), g. d. (Grace Darling) by Rex (6385), gr. g. d. (Geneva) by Rex (6385), &c. See Astrologer, p. 13.

| | | | |
|------------------------|-------------|-----------------|-------------|
| 1866 March 25, r. & w. | C.C. Agatha | Sir James 16980 | Mr. Welsted |
|------------------------|-------------|-----------------|-------------|

AMY,

White, of 1858, Vol. xv., p. 362,

Bred by Captain Gunter, Wetherby Grange, the property of Mr. C. Wright, Oglethorpe Hall ; got by Sixth Duke of Oxford (12765), dam (Acorn) by Handel (14663), &c.

| | | | |
|--------------------|------------------|------------------------|------------|
| 1864 July 25, roan | B.C. Lord Oxford | Earl of Oxford 15966 | Mr. Wright |
| 1865 June 21, roan | C.C. Amelia | 2nd D. Wharfdale 19649 | do. |
| 1866 June 8, white | B.C. Conrad | 3rd D. Wharfdale 21619 | do. |

AMY 5TH,

Roan, calved April 14, 1863,

Bred by and the property of Mr. W. Bolton, The Island; got by Young Windsor (19156), dam (Amy 3rd) by Nugget (18474), g. d. (Amy 2nd) by Lord Cardigan (13177), gr. g. d. (Amy) by Baronet (11148), — by a Bull bred by Earl Spencer.

| Produce in | Name, &c. | By what Bull. | By whom bred. |
|------------------|--------------|---------------------|---------------|
| 1865 May 2, roan | C.C. Amy 7th | Grey Gauntlet 19908 | Mr. Bolton |

AMY 3RD,

Roan, calved March 9, 1861,

Bred by and the property of Mr. Burgess, Edenham; got by Rampion (16784), dam (Amy) by Burglar (10007), g. d. (Alice Hawthorn) by Neptune (7273), gr. g. d. (Alice Grey) by Prince Albert (4781), &c. See Cheery Boy, p. 49.

| | | | |
|----------------------|--------------|------------------|-------------|
| 1864 April 30, white | B.C. | Mac Arthur 20251 | Mr. Burgess |
| 1865 March 18, roan | C.C. Amy 6th | do. | do. |

AMY,

White, of 1861, Vol. xvi., p. 334,

Bred by and the property of Mr. E. Frost, West Wrattling Hall; got by Falcon (14527), dam (Blink Bonny) by Harry 3rd (14672), &c.

| | | | |
|------------------------|----------|----------------------|-----------|
| 1866 April 16, ri. rn. | C.C. Ada | The Lord Mayor 23040 | Mr. Frost |
|------------------------|----------|----------------------|-----------|

AMY ROBSART,

Roan, calved October 8, 1859,

Bred by and the property of Mr. R. Jefferson, Preston Hows; got by Welcome Guest (15497), dam (Annie Laurie) by Disraeli (10126), g. d. (Rose) by Lord George Bentinck (9317), gr. g. d. (Blossom 2nd) by Second Earl of Beverley (5963), &c. See Cumberland 1st, p. 66.

| | | | |
|--------------------|---------------------|-----------------------|---------------|
| 1862 May 9, roan | C.C. Bit of Quality | Cherry Duke 4th 17552 | Mr. Jefferson |
| 1863 July 12, roan | C.C. Annette Lisle | Morisco 18421 | do. |
| 1864 June 27, roan | B.C. Cumberland 1st | do. | do. |

ANDROMACHE,

Roan, of 1860, Vol. xvi., p. 335,

Bred by Mr. W. F. D. Dickinson, Ulverston, the property of Mr. E. J. Schollick, Aldingham Hall; got by Hogarth (13036), dam (Young Cressida) by Duke of Athol (10150), &c.

| | | | |
|-------------------|-------------------|--------------|---------------|
| 1865 May 28, roan | C.C. Cressida 5th | Cerdic 19415 | Mr. Dickinson |
| 1866 May 16, roan | B.C. Muchland | do. | Mr. Schollick |

Cressida 5th sold to Mr. M. J. Cranke, Hawkfield, Ulverston.

ANEMONE,

Roan, of 1862, Vol. xvi., p. 335.

Bred by and the property of Her Majesty The Queen; got by Buckingham (17471), dam (Alix) by Earl of Dublin (10178), &c.

| | | | |
|--------------------|----------|------------------------|-----------|
| 1865 June 18, roan | C.C. Ada | Pr. Saxe Coburgh 20576 | The Queen |
|--------------------|----------|------------------------|-----------|

ANEMONE 2ND,

Red and white, of 1856, Vol. xvi., p. 336,

Bred by and the property of Mr. J. S. Bult, Dodhill House; got by Duke of Cambridge (12740), dam (Anemone) by Allan a Dale (7778), &c.

| | | | |
|------------------------|----------------|-----------------------|----------|
| 1866 April 10, lt. rn. | C.C. Blue Bell | Augsts. Windsor 19248 | Mr. Bult |
|------------------------|----------------|-----------------------|----------|

ANEMONE 3RD,

Roan, of 1857, Vol. xvi., p. 336,

Bred by and the property of Mr. J. S. Bult, Dodhill House; got by Upstart (9760), dam (Anemone) by Allan-a-Dale (7778), &c.

| Produce in | Name, &c. | By what Bull. | By whom bred. |
|----------------------------|-----------|-----------------------|---------------|
| 1865 Feb. 12, r. & w. C.C. | Bashful | Augsts. Windsor 19248 | Mr. Bult |
| 1866 Jan. 14, lt. rn. C.C. | Beautiful | do. | do. |

ANEMONE 4TH,

Red and white, of 1859, Vol. xvi., p. 336,

Bred by and the property of Mr. J. S. Bult, Dodhill House; got by Upstart (9760), dam (Anemone) by Allan-a-Dale (7778), &c.

| | | | |
|----------------------------|--------|-----------------------|----------|
| 1865 Jan. 7, r. & w. C.C. | Baby | Augsts. Windsor 19248 | Mr. Bult |
| 1865 Nov. 19, r. & w. C.C. | Beauty | do. | do. |

ANEMONE,

Roan, calved August 5, 1864,

Bred by Mr. H. Thurnall, Royston, the property of Mr. H. J. Sheldon, Brailes House; got by Duke of Kent (19619), dam (Acacia) by Count De Gourcy (17632), g. d. (Asia) by Second Grand Duke (12961), gr. g. d. (Apricot) by Fusileer (11499), &c. See Duke of Brailes, p. 76.

| | | | |
|--------------------|----------|------------------------|-------------|
| 1866 Nov. 26, roan | C.C. Amy | D. of Darlington 21586 | Mr. Sheldon |
|--------------------|----------|------------------------|-------------|

ANNA 2ND,

White, calved October 28, 1861,

Bred by and the property of Mr. G. Dixon, Low Plains; got by Showy Laddie (15262), dam (Anna) by Lord Garlies (14819), g. d. (Hoddam) by Baron of Ravensworth (7811), gr. g. d. (Abess of St. Mary) by Hudibras (10339), &c. See Mollesco, p. 219.

| | | | |
|----------------------|---------------|---------------|-----------|
| 1865 April 28, white | C.C. Anna 4th | Marplot 22291 | Mr. Dixon |
| 1866 April 29, white | B.C. Mollesco | do. | do. |

ANNA 2ND,

Red, calved May 7, 1862,

Bred by Mr. J. K. Farnworth, Alderley Edge, the property of the Rev. J. Storer, Hellidon; got by Brilliant Star (17450), dam (Princess Julia) by Lord of Rainsber (13211), g. d. (Dowager Queen) by Sir Frederick Fairfax (5152), gr. g. d. (Adelaide) by Albert (727), &c. See Lord Derby, Vol. 15, p. 178.

| | | | |
|----------------------------|---------------|------------------------|----------------|
| 1865 Feb. 26, r. & w. C.C. | Anna 3rd | Mantalini Prince 22276 | Rev. J. Storer |
| 1866 April 6, red | C.C. Anna 4th | Pr. of the Realm 22627 | do. |

ANNE OF LANCASTER,

Roan, of 1862, Vol. xvi., p. 337,

Bred by and the property of Mr. G. R. Barclay, Keavil; got by Lord Raglan (13244), dam (Lancaster 25th) by Matadore (11800), &c.

| | | | |
|-------------------|------------------------|---------------------|-------------|
| 1866 Feb. 23, red | C.C. Jane of Lancaster | Northern Duke 22431 | Mr. Barclay |
|-------------------|------------------------|---------------------|-------------|

ANNETTE,

Red and white, of 1858, Vol. xiv., p. 335,

Bred by H. R. H. The Prince Consort, the property of Her Majesty The Queen; got by Prince Alfred (13494), dam (Alix) by Earl of Dublin (10178), &c.

| | | | |
|-----------------------|-------------------------|------------------------|-----------|
| 1862 Feb. 22, red | B.C. Prince Leopold | Buckingham 17471 | The Queen |
| 1863 Feb. 19, r. & w. | B.C. Prince Louis | Lord Hopewell 18239 | do. |
| 1865 Jan. 13, roan | B.C. Prince Leopold 2nd | Enterprise 19704 | do. |
| 1865 Dec. 17, roan | C.C. Alexandra | Pr. Saxe Coburgh 20576 | do. |
| 1866 Dec. 26, roan | C.C. Albion | do. | do. |

ANNETTE,

Red, of 1857, Vol. xvi., p. 337,

Bred by and the property of Mr. Priestley, Trefan; got by Lord Raglan (13222), dam (Alice) by Sir Frederick (8577), &c.

| Produce in | Name, &c. | By what Bull. | By whom bred. |
|----------------------------|-----------|-----------------|---------------|
| 1865 Feb. 23, r. & w. C.C. | Taragona | The Bully 23019 | Mr. Priestley |
| 1866 Jan. 24, r. & w. B.C. | Eifion | do. | do. |

ANNETTE,

Roan, of 1859, Vol. xv., p. 365,

Bred by Mr. G. Wentworth, Woolley Park, the property of Lady Pigot, Branches Park; got by Prince George (16735), dam (Alice) by Fitz-Frank (11479), &c.

| | | | |
|----------------------------|------------------|-----------------------|------------|
| 1863 Dec. 3, roan | C.C. Annette 3rd | D. of Knowlmere 19623 | Mr. Logan |
| 1864 Dec 6, r. & w. | C.C. Amelia | do. | Mr. Colvin |
| 1865 Dec. 27, r. & w. C.C. | Adele | Architect 19240 | Lady Pigot |

Annette 3rd sold to Mr. J. Woodward, Birlingham, Pershore; Amelia to Lady Pigot, Branches Park, Newmarket.

ANNIE,

Roan, calved November 6, 1860,

Bred by and the property of Sir R. Peel, Bart., Drayton Manor; got by Baron Melbourne (15621), dam (Carnation) by Saracen (15237), g. d. (Garland 2nd) by Alfred (6732), gr. g. d. (Garland) by Brunswick (6814), &c. See Conqueror, Vol. 15, p. 58.

| | | | |
|------------------------|-------------|-----------------------|-------------|
| 1865 Feb. 26, roan | B.C. Prince | Gd. Monarch 2nd 19887 | Sir R. Peel |
| 1866 March 12, lt. rn. | B.C. Duke | do. | do. |

ANNIE,

Roan, of 1856, Vol. xiii., p. 323,

Bred by Mr. T. Harris, Stony Lane, the property of Earl Beauchamp, Madresfield Court; got by Balkan (14120), dam (Emma) by Fox Maule (14566), &c.

| | | | |
|---------------------|---------------------|-------------------------|----------------|
| 1864 Jan. 10, roan | C.C. Annette | 2nd D. of Airdrie 19600 | Mr. Guilding |
| 1864 Nov. 16, white | C.C. Aconite | Wellington 21090 | do. |
| 1865 Dec. 11, roan | B.C. Young Waterloo | do. | Earl Beauchamp |

Annette, sold to Mr. J. Webb, Fladbury, Evesham; Aconite, to Messrs. J. and J. Bate, King's Heath, Birmingham.

ANNIE,

Red, of 1854, Vols, xiii. and xv., pp. 323, 365,

Bred by Mr. H. Smith, Drax Abbey, the property of Mr. W. Caless, Bodicote House; got by Captain Shaftoe (6833), dam (Agnes) by Acaster (7755), &c.

| | | | |
|-----------------------|-----------------|--------------------|------------|
| 1863 Nov. 29, ri. rn. | B.C. Huntsman | Dusty Miller 17765 | Mr. Caless |
| 1865 Feb. 2, r. & w. | B.C. First Whip | Farmer Royal 17833 | do. |
| 1866 Feb. 16, ri. rn. | C.C. Artful | Francis 1st 21772 | do. |

ANNIE LAURIE,

Red, calved July 22, 1859,

Bred by Mr. Dudding, Panton, the property of Mr. G. R. Barclay, Keavil; got by Kalafat (13101), dam (Artless) by Lambton (9273), g. d. (Arabella) by General Washington (6036), gr. g. d. (Arcot Lass) by Welham (5618), &c. See Aristocrat, p. 12.

| | | | |
|-------------------|----------------------|---------------------|-------------|
| 1865 March 4, red | C.C. Baroness Laurie | Englishman 19701 | Mr. Barclay |
| 1866 July 11, red | C.C. Alice Laurie | Northern Duke 22431 | do. |

ANOTHER ROAN DUCHESS,

Roan, of 1861, Vol. xvi., p. 338,

Bred by Col. Towneley, Towneley Park, the property of Sir W. Stirling Maxwell, Bart., M.P., Keir ; got by Master Frederick (18348), dam (Violante) by Valiant (10989), &c.

| Produce in | Name, &c. | By what Bull. | By whom bred. |
|---------------------|--------------------|--------------------------|----------------|
| 1865 Nov. 9, red | C.C. Lady Anna | R. Butterfly 11th 20719 | Sir W. Maxwell |
| 1866 Dec. 1, { roan | B.C. Lord Bradford | } Lord Chamberlain 22129 | do. |
| { white | B.C. Lord Sydney | | |

APRICOT 4TH,

Roan, of 1859, Vol. xvi., p. 339,

Bred by and the property of Mr. W. S. Marr, Upper Mill ; got by Clarendon (14280), dam (Apricot) by Jemie (11611), &c.

| | | | |
|---------------------|------------------|-------------------|----------|
| 1865 March 25, red | C.C. Apricot 7th | Young Pacha 20457 | Mr. Marr |
| 1866 March 17, roan | B.C. Amateur | do. | do. |

APRICOT 5TH,

Roan, calved in March, 1863,

Bred by and the property of Mr. W. S. Marr, Upper Mill ; got by Lord of Lorn (18258), dam (Apricot 4th) by Clarendon (14280), g. d. (Apricot) by Jemie (11611), gr. g. d. (Peach) by Homer (2134), &c. See Amateur, p. 10.

| | | | |
|---------------------|------------------|----------------------|----------|
| 1865 May 5, r. & w. | C.C. Apricot 8th | Goldsmith 2nd, 21843 | Mr. Marr |
| 1866 March 26, roan | C.C. Apricot 9th | Young Pacha 20457 | do. |

APRIL ROSE,

Roan, calved April 6, 1862,

Bred by and the property of Mr. R. Stratton, Walls Court ; got by Warwick (19120), dam (March Rose) by Young Windsor (17241), g. d. (Christmas Rose) by His Highness (14708), gr. g. d. (Salthrop Rose 4th) by Lord of the Manor (14836), &c. See Aladdin, p. 6.

| | | | |
|--------------------|------------------|-----------------------|--------------|
| 1864 Aug. 31, roan | B.C. Sorcerer | Lamp of Lothian 16356 | Mr. Stratton |
| 1866 Sept. 21, red | C.C. Autumn Rose | do. | do. |

ARABELLA,

White, calved September 25, 1863,

Bred by and the property of Mr. W. Ashton, Hodsock Lodge ; got by Nestor (22407), dam (Amy) by Master Rembrandt (16545), g. d. (Amelia 4th) by Romulus (15185), gr. g. d. (Amelia 2nd) by Frederick (11489), &c. See Leopold, p. 174.

| | | | |
|------------------|--------------|-------------|------------|
| 1866 May 1, roan | B.C. Leopold | Lupus 20244 | Mr. Ashton |
|------------------|--------------|-------------|------------|

ARABELLA,

Roan, calved May 13, 1861,

Bred by Mr. Walker, Wester Fintray, the property of Mr. G. Mitchell, Meikle Haddo ; got by Earl of Windsor (15968), dam (Lady) by Bushranger (12516), g. d. (Mary) by Moss Trooper (11827), gr. g. d. (Geraldine) by Robin O'Day (4973), &c. See Yeoman, p. 356.

| | | | |
|--------------------|-------------------|----------------------|--------------|
| 1865 March 25, red | C.C. Arabella 2nd | Pr. Arthur 2nd 22571 | Mr. Mitchell |
| 1866 May 30, red | C.C. Arabella 3rd | do. | do. |

ARABELLA,

Roan, of 1858, Vol. xiv. and xv., pp. 337, 368,

Bred by Mr. W. Smith, West Rasen, the property of Mr. G. W. Roberts, King's Walden; got by Windsor 2nd (15515), dam by Argus (3033), &c.

| Produce in | Name, &c. | By what Bull. | By whom bred. |
|---------------------|-------------------------|---------------------|---------------|
| 1863 Jan. 4, white | B.C. Sir Harry Hopewell | Gen. Hopewell 17953 | Mr. Roberts |
| 1864 Dec. 1, red | B.C. Red Rover | King Tom 20071 | do. |
| 1866 Oct. 15, white | C.C. Amy | Claxton 21433 | do. |

ARCHDUCHESS,

Red roan, calved June 13, 1864,

Bred by and the property of the Earl of Zetland, Upleatham; got by Maximilian (20322), dam (Teresia) by Sir James the Rose (15290), g. d. (Timbrel) by Apollo (9899), gr. g. d. (Dulcimer) by Second Duke of Northumberland (3646), &c. See John, Vol. 16, p. 271.

| | | | |
|-------------------|----------------|--------------------------|-----------------|
| 1866 Aug. 1, roan | B.C. Cashibury | G. D. of Essex 2nd 21860 | Earl of Zetland |
|-------------------|----------------|--------------------------|-----------------|

ARCHDUCHESS,

Red and white, calved December 17, 1859,

Bred by and the property of Mr. J. B. Faviell, Stockeld Park; got by Archduke (14099), dam (Norma) by Harry of the Wynd (12992), g. d. (Ruby) by The Hon. Charles Fairfax (7605), gr. g. d. (Rowena) by Vulcan (2808), &c. See Twenty Third Duke of Oxford, p. 86.

| | | | |
|--------------------|----------------------|-------------------------|-------------|
| 1865 Feb. 12, roan | C.C. Archduchess 3rd | 20th D. of Oxford 23778 | Mr. Faviell |
|--------------------|----------------------|-------------------------|-------------|

ARCHDUCHESS,

Roan, of 1860, Vol. xvi., p. 340,

Bred by Mr. H. E. Surtees, M.P., Dane End, the property of Mr. S. Campbell, Kinaller; got by Duke of Argyll (11375), dam (Baroness) by Master Goldschmidt (13315), &c.

| | | | |
|--|----------------------|-------------------|-----------|
| 1866 April 2, r. & w. | C.C. Archduchess 3rd | Imp. Oxford 18084 | Mr. Betts |
| Archduchess 3rd, sold to Mr. J. Fawcett, Scaleby Castle, Carlisle. | | | |

ARCHDUCHESS OF CAMBRIDGE,

Red and white, calved November 6, 1859,

Bred by Mr. J. H. Langston, Sarsden House, the property of Mr. E. J. Clayden, Barham Hall; got by Archduke 2nd (15588), dam (Coquelicot) by Duke of Cambridge (12742), g. d. (Blouzelind) by Earl of Dublin (10178), gr. g. d. (Candytuft) by Janizary (8175), &c. See Sir Charles, Vol. 16, p. 269.

| | | | |
|---|------------------|----------------------|--------------|
| 1865 March 4, r. & w. | C.C. Fawsley 4th | Grand Duke 4th 19874 | Mr. McIntosh |
| 1866 Augt. 2, r. & w. | C.C. Fawsley 6th | do. | do. |
| Fawsley 4th, sold to Mr. C. Howard, Biddenham, Bedford; Fawsley 6th, to Mr. J. Bul-teel, Pamflete, Ivy Bridge, Devon. | | | |

ARIEL 5TH,

Red and white, calved November 5, 1861,

Bred by Mr. T. Atherton, Chapel House, the property of Col. Kingscote, Kingscote Park; got by Czarovitz (17654), dam (Ariel 3rd) by General Canrobert (12926), g. d. (Ariel 2nd) by Cherry Duke 2nd (14265), gr. g. d. (Ariel) by Second Cleveland Lad (3408), &c. See Duke of Lancaster, p. 72.

| | | | |
|-----------------|--------------------|------------------------|----------------|
| 1865 June, roan | C.C. Ariel Duchess | D. of Wharfedale 19648 | Col. Kingscote |
|-----------------|--------------------|------------------------|----------------|

ASIA,

Red and white, of 1856, Vols. xiv. and xv., pp. 338, 368,

Bred by Mr. S. E. Bolden, Springfield Hall, the property of Mr. H. J. Sheldon, Brailes House; got by Second Grand Duke (12961), dam (Apricot) by Fusileer (11499), &c.

| Produce in | Name, &c. | By what Bull. | By whom bred. |
|--|-----------|------------------|---------------|
| 1863 Augt. 23, r. & w. C.C. Azalea | | Englishman 19701 | Mr. Thurnall |
| Azalea, sold to Mr. H. J. Sheldon, Brailes House, Shipston on Stour. | | | |

ATTRACTION,

Roan, calved April 29, 1861,

Bred by and the property of Messrs. Dudding and Sons, Panton; got by Prince Alfred (13494), dam (Aganice) by Superior (15362), g. d. (Angenoria) by Baron Warlabey (7813), gr. g. d. (Alice) by Master Charley (7215), &c. See Vol. 15, p. 354.

| | | | |
|--------------------|-----------------------|-----------------------|-----------------|
| 1865 Augt. 3, roan | C.C. Attraction Royal | Ryl. Buckingham 20718 | Messrs. Dudding |
|--------------------|-----------------------|-----------------------|-----------------|

AUNT SALLY,

Red and white, of 1858, Vol. xvi., p. 341,

Bred by and the property of Mr. C. Barnard, Harlowbury; got by Hendon (14688), dam (Agnes) by Fanatic (8054), &c.

| | | | |
|-----------------------|-------------|-------------------|-------------|
| 1865 Oct. 14, r. & w. | C.C. Spring | Lord Gwynne 20175 | Mr. Barnard |
|-----------------------|-------------|-------------------|-------------|

AUNT SALLY,

Light roan, calved June 4, 1859,

Bred by and the property of Mr. A. Longmore, Rettie; got by Benedict Balco (14159), dam (The Clipper) by Seafield (9616), g. d. (Legacy) by The Pacha (7612), gr. g. d. (Crocus) by Second Duke of Northumberland (3646), &c. See Hand and Glove, p. 138.

| | | | |
|--------------------|---------------------|---------------|--------------|
| 1865 March 30, red | B.C. Hand and Glove | Viceroy 19054 | Mr. Longmore |
| 1866 March 11, red | C.C. Mazarine | do. | do. |

AURORA 2ND,

Roan, calved November 13, 1863,

Bred by and the property of Mr. A. Metcalfe, Ravenstonedale; got by Brutus (17469), dam (Aurora) by Constantine (14318), g. d. (Rose of Ellell) by Prince of Wales (4833), &c. See Royal Oxford 2nd, p. 287.

| | | | |
|-----------------------|-----------------|--------------------|--------------|
| 1865 Augt. 2, r. & w. | C.C. Aurora 3rd | Brutus 2nd 21339 | Mr. Metcalfe |
| 1866 Dec. 31, roan | C.C. Aurora 4th | Royal Oxford 22795 | do. |

AUTUMN ROSE,

Roan, calved October 4, 1862,

Bred by and the property of Mr. Hetherington, Middle Farm; got by General Jackson 2nd (17954), dam (Bridget O'Neil) by May Day Boy (20324), g. d. (Miss O'Neil) by Pantaloon (9467), gr. g. d. (Kate O'Brian) by Albert Edward (6723), &c. See Emerald 2nd, Vol. 16, p. 85.

| | | | |
|---------------------|----------------------|------------------------|------------------|
| 1866 Augt. 27, roan | C.C. Autumn Rose 2nd | D. of Cumberland 21584 | Mr. Hetherington |
|---------------------|----------------------|------------------------|------------------|

AZALEA,

Red and white, of 1858, Vols. xv. and xvi., pp. 370, 342,

Bred by the Hon. Col. Duncombe, Waresley Park, the property of Mr. J. Balfour, Balbirnie; got by Admiral (14064), dam (Georgina) by Bridegroom (11203), &c.

| | | | |
|-------------------|----------------------|--------------------|-------------|
| 1865 Feb. 15, red | C.C. Calmia | Brome Prince 19360 | Mr. Balfour |
| 1866 March 3, red | C.C. Flower of Brome | do. | do. |

AZALEA,

Red and white, calved May 9, 1864,

Bred by and the property of Mr. C. W. Packe, M.P., Prestwold Hall; got by Don Windsor (19585), dam (Gwendoline) by Old Buck (15017), g. d. (Gundreda) by Earl of Dublin (10178), gr. g. d. (Kissinda) by Janizary (8175), &c. See Golden Horn, Vol. 13, p. 112.

| Produce in | Name, &c. | By what Bull. | By whom bred. |
|----------------------|---------------|-----------------------|---------------|
| 1866 Dec. 8, r. & w. | C.C. Japonica | Pr. of Waterloo 22635 | Mr. Packe |

AZORE,

Roan, calved January 30, 1859,

Bred by and the property of Sir J. W. Lubbock, Bart, High Elms; got by Louis (14861), dam (Oak Leaf) by The Prior (13870), g. d. (Oak) by Mozart (11830), gr. g. d. (Snailhorn) by Young Frederick (3836), &c. See Dick Swiffler, p. 71.

| | | | |
|------------------------|--------------|---------------------|----------------|
| 1865 Feb. 18, roan | C.C. Azov | Carolinus 15740 | Sir J. Lubbock |
| 1866 Jany. 20, ri. rn. | C.C. Kalista | Red Butterfly 22690 | do. |

BABRAHAM DUCHESS,

Roan, calved May 1, 1863,

Bred by Mr. Jonas Webb, Babraham, the property of Mr. J. Christy, Boynton Hall; got by Guelder Rose (19910), dam (Young Celia 6th) by Young Duke of Cambridge (14433), g. d. (Young Celia) by Lord of the North (11743), gr. g. d. (Celia) by Third Duke of Northumberland (3647), &c. See Lord Wallace, p. 197.

| | | | |
|--------------------|-----------------------|---------------------|-------------|
| 1866 Oct. 16, roan | C.C. Babraham Dss. 2d | D. of Grafton 21594 | Mr. Christy |
|--------------------|-----------------------|---------------------|-------------|

BADMINTON BEAUTY,

Roan, calved March 2, 1863,

Bred by and the property of Mr. Butler, Badminton; got by General Havelock (16120), dam (Biblia) by May Duke (13320), g. d. (Berrington Lass) by Sir Walter 2nd (10834), gr. g. d. (Brawith Lass) by Brawith Boy (7846), &c. See Badminton Prince, p. 15.

| | | | |
|---------------------|------------------------|----------------|------------|
| 1866 April 20, roan | C.C. Badminton Comfort | Henchman 21918 | Mr. Butler |
|---------------------|------------------------|----------------|------------|

BADMINTON LASS,

Red and white, of 1860, Vol. xv., p. 370,

Bred by and the property of Mr. W. Butler, Badminton; got by Sir Roger (16991), dam (Biblia) by May Duke (13320), &c.

| | | | |
|--------------------|----------------------|------------------|------------|
| 1865 Feb. 14, roan | C.C. Badminton Belle | Brian Boru 17440 | Mr. Butler |
|--------------------|----------------------|------------------|------------|

BALLAD SINGER,

Red and a little white, of 1858, Vols. xiv. and xvi., pp. 340, 343,

Bred by Lord Feversham, Duncombe Park, the property of Mr. J. P. Foster, Killhow; got by Fifth Duke of Oxford (12762), dam (Bloomer) by Ben Nevis (9960), &c.

| | | | |
|--|--------------------------|----------------|-------------|
| 1865 Feb. 3, roan | C.C. Q. of Kirklevington | Mandarin 18317 | Mr. Fawcett |
| 1866 Jany. 19, r. & w. | C.C. Bessie Bell | do. | Mr. Foster |
| Queen of Kirklevington, sold to Mr. J. Harward, Winterfold, Kidderminster. | | | |

BALM OF GILEAD,

Roan, calved February 2, 1861,

Bred by Mr. F. H. Fawkes, Farnley Hall, the property of Sir W. Stirling Maxwell, Bart. M.P., Keir; got by Royal Oak (16873), dam (Begum) by Sultan (17053), g. d. (Balaclava) by Bridegroom (11203), gr. g. d. (Gretna) by The Stuart (7623), &c. See Best Hope, p. 27.

| Produce in | Name, &c. | By what Bull. | By whom bred. |
|-------------------|----------------|-------------------------|----------------|
| 1866 Feb. 1, roan | B.C. Physician | R. Butterfly 11th 20719 | Sir W. Maxwell |

BALSAM,

Red and white, calved March 16, 1862,

Bred by Mr. Stiles Rich, Didmarton, the property of Mr. E. Rich, Willsley; got by Archduke (17316), dam (Brecade) by Duke of Ulster (12774), g. d. (Bridesmaid) by Douglas (12715), gr. g. d. (Blossom 3rd) by Berkeley (7830), &c. See Vol. 14, p. 368.

| | | | |
|------------------------|----------------|--------------------|----------|
| 1865 March 11, red | C.C. Blue Bell | Frankenstein 19778 | Mr. Rich |
| 1866 April 26, r. & w. | B.C. | Priam 22549 | do. |

BANSHEE,

Roan, calved December 17, 1862,

Bred by Mr. R. E. Oliver, Sholebroke Lodge; got by Lumley (16478), dam (Baroness) by Master Goldschmidt (13315), g. d. (Marchioness) by Vandyke (7669), gr. g. d. (Mayoress) by Carcase (3285), &c. See Viscount Geneva p. 341.

| | | | |
|---------------------|------------------|----------------------|-------------|
| 1865 May 8, r. & w. | C.C. Miss Oliver | Grand Duke 7th 19877 | Col. Leslie |
| 1866 March 21, red | C.C. Spectre | Ravenspur 20628 | do. |

BANTLING,

Roan, of 1860, Vol. xv., p. 371,

Bred by Mr. F. Sartoris, Rushden Hall, the property of the Earl of Aylesford, Packington Hall; got by Britannicus (17452), dam (Blanchette) by Magistrate (13274), &c.

| | | | |
|--------------------|--------------------|----------------------|-------------------|
| 1866 Sept. 7, roan | C.C. Princess Mary | Grand Duke 9th 19879 | Earl of Aylesford |
|--------------------|--------------------|----------------------|-------------------|

BARBARA,

Red, calved April 4, 1863,

Bred by and the property of Mr. W. Bolton, The Island; got by Young Windsor (19156), dam (Large Cow) by Lord Cardigan (13177), g. d. (The Big One) by Nugget (18474), gr. g. d. (Legges) by Baronet (11148), — (Legges) by Emerald (23872), — by a Bull bred by Earl Spencer.

| | | | |
|--------------------|----------------|---------------------|------------|
| 1866 Augt. 25, red | C.C. Evergreen | Grey Gauntlet 19908 | Mr. Bolton |
|--------------------|----------------|---------------------|------------|

BARBARA BELL,

Roan, calved December 1, 1862,

Bred by Mr. T. W. Bramston, Skreens, the property of Mr. W. Tippler, Roxwell; got by Comedian (15789), dam (Blue Bell) by Orestes (15027), g. d. (Betsy Bell) by Senator (8548), gr. g. d. (Belle) by Belvedere 2nd (3127), &c. See Factor, Vol. 14, p. 95.

| | | | |
|--------------------|-----------------|-------------|-------------|
| 1865 March 6, roan | C.C. Betsy Bell | Pilot 22519 | Mr. Tippler |
|--------------------|-----------------|-------------|-------------|

BARBARY BELL,

Light roan, calved March 26, 1862,

Bred by Mr. Wood, Stanwick Park, the property of Sir W. C. Trevelyan, Bart. Wallington; got by Champion (17525), dam (Barbary) by Cardigan (12556), g. d. (Barmaid) by Lord Fanny (13187), gr. g. d. (Beauty) by Noble (4578), &c. See Admiral Oxford, p. 4.

| Produce in | Name, &c. | By what Bull. | By whom bred. |
|-------------------------|----------------|----------------------|------------------|
| 1866 Nov. 17, roan B.C. | Admiral Oxford | Earl of Oxford 15966 | Sir W. Trevelyan |

BARBELLE,

Roan, calved August 2, 1862,

Bred by and the property of the Earl of Zetland, Upleatham; got by Sir James the Rose (15290), dam (Buxom) by Cobham (14287), g. d. (Amelia) by Apollo (9899), gr. g. d. (Viscountess) by Fourth Duke of York (10167), &c. See Bolton, p. 31.

| | | | |
|--------------------|-------------|-------------------------|-----------------|
| 1866 Augt. 18, red | C.C. Bounty | G. D. of Essex 2d 21860 | Earl of Zetland |
|--------------------|-------------|-------------------------|-----------------|

BAREFOOT,

Red and white, calved December 7, 1860,

Bred by Lord Feversham, Duncombe Park; got by Chanticleer (17530), dam (Ballad Singer) by Fifth Duke of Oxford (12762), g. d. (Bloomer) by Ben Nevis (9960), gr. g. d. (Blue Bell) by Cleveland Lad (3407), &c. See The Bard, p. 324.

| | | | |
|-----------------------|---------------|------------------|----------------|
| 1864 Sept 7, r. & w. | C.C. Blaze | Artillery 21190 | Lord Feversham |
| 1866 Feb. 25, r. & w. | E.C. The Bard | Photograph 20492 | do. |

BARMAID,

Roan, calved March 29, 1862,

Bred by and the property of Sir G. R. Philips, Bart., Weston Park; got by Rampant (20623), dam (Brenda) by Earl of Chester (9057), g. d. (Fancy) by Bessborough (8887), gr. g. d. by Bloomsbury (3171), — by Weston (5635).

| | | | |
|------------------------|------------------|-----------------------|----------------|
| 1865 April 27, r. & w. | C.C. Bitter Beer | Stepping Stone 22978 | Sir G. Philips |
| 1866 March 11, r. & w. | B.C. Beau | Barleycorn Ygr. 21209 | do. |

BARMPTON BUTTERFLY,

Rich roan, calved November 7, 1861,

Bred by Col. Towneley, Towneley Park, the property of Mr. Eastwood, Thorney Holme; got by Royal Butterfly (16862), dam (Young Barmpton Rose) by Richard Cœur de Lion (13590), g. d. (Rosette) by Lord John (11731), gr. g. d. (Christmas Rose) by Baron of Ravensworth (7811), &c. See Barmpton Barmpton, p. 16.

| | | | |
|---|------------------------|------------------------|---------------|
| 1864 Feb. 13, roan | C.C. Duchess Towneley | D. of Wharfedale 19648 | Col. Towneley |
| 1866 Sept. 11, roan | C.C. Barmpton B'fly 2d | The Hero 20958 | Mr. Eastwood |
| Duchess of Towneley, sold to Mr. Eastwood, Thorney Holme, Whitewell, Clitheroe. | | | |

BARMPTON ROSE,

Roan, calved May 4, 1863,

Bred by Mr. B. Greenwell, Barmpton, the property of Mr. W. Harrison, Newbiggin; got by Prince Albert (18579), dam (Bright Eyes) by Milo (10532), g. d. (Jessy 2nd) by Zadkiel (11069), gr. g. d. (Jessy) by Matchem 3rd (4420), See Lord Albert, Vol. 16, p. 153.

| | | | |
|--------------------|--------------------|-------------------|--------------|
| 1866 Nov. 20, roan | C.C. Barmpton Lass | Lord Albert 22120 | Mr. Harrison |
|--------------------|--------------------|-------------------|--------------|

BARONESS CHERRY,

Red, of 1859, Vol. xv., p. 373,

Bred by Mr. J. Peel, Knowlmere Manor, the property of Sir W. Stirling Maxwell, Bart., M.P., Keir; got by Baron Bickerstaffe (15611), dam (Roan Cherry) by Heir-at-Law (13005), &c.

| Produce in | Name, &c. | By what Bull. | By whom bred. |
|----------------------------|-------------|----------------------|----------------|
| 1866 Feb. 28, r. & w. C.C. | Cherry Lady | L. Chamberlain 22129 | Sir W. Maxwell |

BATWING 3RD,

Roan, of 1859, Vols. xv. and xvi., pp. 374, 345,

Bred by Mr. G. A. Gelderd, Aikrigger End, the property of Mr. G. Morgan, Battle; got by Holkham (16274), dam (Batwing) by Ribblesdale (7422), &c.

| | | | |
|-----------------------------|------------------|------------------------|------------|
| 1865 Feb. 22, roan | C.C. Gnat's Wing | Vic. Emmanuel 19068 | Mr. Morgan |
| 1866 March 15, r. & w. C.C. | Butterfly's Wing | R. Butterfly 5th 18756 | do. |

BEATRICE 2ND,

Red, calved October 17, 1858,

Bred by Col. Leslie, M.P., Glasslough; got by Fugleman (14580), dam (Beatrice) by Cramer (6907), g. d. (Bessy) by Helicon (2107), gr. g. d. (Beeswing) by Sir Thomas (2636), &c. See Duke of Kent, p. 83.

| | | | |
|-------------------|-------------------|----------------------|-------------|
| 1865 April 5, red | C.C. Beatrice 3rd | Pr. of Warlaby 15107 | Col. Leslie |
|-------------------|-------------------|----------------------|-------------|

BEATRICE,

Roan, of 1859, Vol. xvi., p. 346,

Bred by and the property of Mr. Priestley, Trefan; got by Lord Raglan (13222), dam (Damask) by Patriot (10594), &c.

| | | | |
|---------------------------|---------|--------------------|---------------|
| 1864 Feb. 6, r. & w. B.C. | Gwalch | Prince Henry 18608 | Mr. Priestley |
| 1865 Feb. 15, roan C.C. | Zaida | The Bully 23019 | do. |
| 1866 May 19, r. & w. B.C. | Sirloin | do. | do. |

BEATRICE,

Red and white, calved March 29, 1863,

Bred by and the property of Mr. W. Stephen, Inchbroom; got by Emperor (19689), dam (Milkmaid) by Talpa (15365), g. d. (Eliza) by Bloomsbury (9972), gr. g. d. (Amazon) by Duke 3rd (17697), &c. See Milton Duff, Vol. 16, p. 190.

| | | | |
|-----------------------------|--|-------------|-------------|
| 1865 April 25, roan B.C. | | Hydra 19995 | Mr. Stephen |
| 1866 April 16, r. & w. B.C. | | do. | do. |

BEAUTY,

Red and white, of 1860, Vol. xvi., p. 346,

Bred by and the property of the Earl of Zetland, Upleatham; got by Althorpe (15580), dam (Bella) by The Buck (13836), &c.

| | | | |
|----------------------------|----------|------------------|-----------------|
| 1865 Nov. 23, red rn. C.C. | Marigold | Maximilian 20322 | Earl of Zetland |
|----------------------------|----------|------------------|-----------------|

BEAUTY,

Roan, of 1857, Vol. xv., p. 375,

Bred by and the property of Mr. H. J. Adeane, Babraham Hall; got by Cheltenham (12588), dam (Woodbine) by Lord of the North (11743), &c.

| | | | |
|-------------------------|-----------|--------------------------|------------|
| 1865 Oct. 12, roan C.C. | Lady Mary | Mqs. Cornwallis 2d 20294 | Mr. Adeane |
|-------------------------|-----------|--------------------------|------------|

BEAUTY 4TH,

White, of 1859, Vols. xv. and xvi., pp. 375, 347,

Bred by and the property of Messrs. Atkinson, Peepy ; got by Richard Cœur-de-Lion (13590), dam (Beauty 3rd) by Frederick (11489), &c.

| Produce in | Name, &c. | By what Bull. | By whom bred. |
|--------------------|-----------------|----------------------|------------------|
| 1865 Jany 1, white | C.C. Beauty 8th | Prince Patrick 16760 | Messrs. Atkinson |

BEAUTY,

White, calved December 21, 1860,

Bred by Mr. J. Dent, Neasham Hall Farm, the property of Mr. C. H. Dawson, Weston Hall ; got by Sir Colin (15276), dam (Bloom) by Lord Belleville (14804), g. d. by Albert (5729), gr. g. d. by Earl Stanhope (5966), &c. See Blair Athol, p. 29.

| | | | |
|-------------------------|-------------------|---------------------|------------|
| 1863 July 21, white | C.C. White Cherry | Snowball 20858 | Mr. Dent |
| 1865 March 18, roan | B.C. Blair Athol | Prince Albert 18579 | do. |
| 1866 April 5, w. rn. e. | C.C. Blanche | Thorndale Lad 23066 | Mr. Dawson |

BEAUTY,

Roan, of 1854, Vols. xiii. xv. and xvi., pp. 331, 375, 347,

Bred by and the property of Mr. J. G. Dixon, Caistor ; got by Protection (10662), dam (Lizzy) by St. Leonard (8524), &c.

| | | | |
|----------------------|-------------------------|-------------------|-----------|
| 1865 Nov. 3, r. & w. | C.C. Q. of Diamonds 2nd | Paradox 1st 22487 | Mr. Dixon |
|----------------------|-------------------------|-------------------|-----------|

BEAUTY,

Red, calved April 28, 1863,

Bred by Messrs. Hosken & Son, Hayle ; got by Prince Frederick (16734), dam (Lucy) by Son of Fingall (11716), g. d. (Fancy 2nd) by Sir John Barleycorn (12085), gr. g. d. (Fanny) by Critic (9000).

| | | | |
|------------------------|----------------|-----------------|----------------|
| 1866 Jany. 2, ri. roan | C.C. Butterfly | Royal Oak 22793 | Messrs. Hosken |
|------------------------|----------------|-----------------|----------------|

BEAUTY,

White, of 1856, Vol. xvi., p. 347,

Bred by and the property of Mr. W. Lambe, Auburn ; got by White Knight (14001), dam by Frederick (10243), &c.

| | | | |
|---------------------|------------------------|------------------------|-----------|
| 1865 Augt. 7, white | C.C. Beauty of Windsor | Imperial Windsor 18086 | Mr. Lambe |
|---------------------|------------------------|------------------------|-----------|

BEAUTY 2ND,

Red and white, of 1858, Vol. xv., p. 376,

Bred by Mr. W. Linton, Sheriff Hutton, the property of Mr. Stables, Kirkbank ; got by Magnus Troil (14880), dam (Beauty) by Bates (12451), &c.

| | | | |
|-------------------|---------------|--------------------|------------|
| 1863 Feb. 20, red | C.C. Mushroom | Earl Windsor 17788 | Mr. Linton |
|-------------------|---------------|--------------------|------------|

BEAUTY,

Roan, of 1860, Vol. xvi., p. 348,

Bred by Mr. J. T. Noakes, Brockley House, the property of Messrs. F. Leney & Son, Wateringbury ; got by Prince Alfred 2nd (18580), dam (Etiquette 3rd) by His Highness (14708), &c.

| | | | |
|--------------------|-----------------|----------------|---------------|
| 1866 Jany. 1, roan | C.C. Beauty 2nd | Clifford 21437 | Messrs. Leney |
|--------------------|-----------------|----------------|---------------|

BEAUTY,

Rich roan, calved January 7, 1864,

Bred by and the property of Mr. W. Stephen, Inchbroom; got by Emperor (19689), dam (Rowena) by Talpa (15365), g. d. (Maud) by Picotee (15063), gr. g. d. (Alice) by Duke 3rd (17697), &c. See Lord Inchbroom, Vol. 16, p. 159.

| Produce in | Name, &c. | By what Bull. | By whom bred. |
|--------------------------|-----------|---------------|---------------|
| 1866 Feb. 12, white B.C. | | Hydra 19995 | Mr. Stephen |

BEAUTY,

Roan, calved July 10, 1861,

Bred by and the property of Mr. Thornton, Stapleton; got by Daisy Bull 2nd (14364), dam (Bridesmaid) by Angelo (12397), g. d. (Beauty) by Albert (14070), gr. g. d. (White Rose) by George (8101), &c. See Big Ben, p. 27.

| | | | |
|--------------------------|----------|----------------|--------------|
| 1865 Feb. 23, red C.C. | Baroness | Majestic 22263 | Mr. Thornton |
| 1866 March 10, roan B.C. | Big Ben | Joseph 20033 | do. |

BEAUTY OF BERRINGTON,

Roan, of 1852, Vols. xii. xiv. and xv., pp. 278, 346, 377,

Bred by and the property of the Hon. H. N. Hill, Berrington; got by Monk (11824), dam (Beauty of Brawith) by Emperor (6973), &c.

| | | | |
|-------------------------|----------|-------------------------|-----------------|
| 1864 Dec., roan B.C. | | Lord of the Hills 18267 | Hon. H. N. Hill |
| 1865 Dec., roan B.C. | Berwick | Duke Knowlmore 19623 | do. |
| 1866 Dec. 8, white C.C. | Bracelet | Leander 22085 | do. |

BEAUTY OF BRAWITH,

Roan, calved March 22, 1863,

Bred by and the property of Mr. B. Wilson, Brawith; got by Young Emperor (17807), dam (Chance) by Goldfinder (14630), g. d. (Certainty 9th) by Emperor (6973), gr. g. d. (Certainty 3rd) by Sir Walter (2639), &c. See Dandilly Dan, p. 68.

| | | | |
|--------------------------|----------------|-----------------------|------------|
| 1866 Feb. 10, white C.C. | Certainty 11th | Earl of Brawith 21632 | Mr. Wilson |
|--------------------------|----------------|-----------------------|------------|

BEAUTY OF BUSHEY,

Rich roan, calved December 4, 1860,

Bred by Mr. S. Marjoribanks, Bushey Grove, the property of Sir A. de Rothschild, Bart., Aston Clinton; got by Great Mogul (14651), dam (Helen) by Brideman (12493), g. d. (Haidee) by Captain Shaftoe (6833), gr. g. d. (Helena) by Highland Laddie (7088), &c. See Vol. 11, p. 484.

| | | | |
|-----------------------------|--|--------------------|-------------------|
| 1865 Sept. 26, ri. rn. B.C. | | Capt. Cherry 21363 | Sir A. Rothschild |
|-----------------------------|--|--------------------|-------------------|

BEAUTY SPOT,

Red and white, calved March 27, 1863,

Bred by and the property of Mr. C. Cradock, Hartforth; got by Dairy Prince (17655), dam (Dimple) by Sultan (15354), g. d. (Edith) by May Duke (13321), gr. g. d. (Silvertail 3rd) by Freetrader (10246), &c. See Dairyman, Vol. 16, p. 59.

| | | | |
|-------------------------|---------|--------------------|-------------|
| 1866 Oct. 25, roan B.C. | Lunatic | Daisy Prince 17655 | Mr. Cradock |
|-------------------------|---------|--------------------|-------------|

BEE,

Roan, of 1858, Vols. xv. and xvi., pp. 377, 349,

Bred by and the property of the Marquis of Exeter, Burghley Park; got by Impatience (14723), dam (Ant) by Master Thankful (10514), &c.

| Produce in | Name, &c. | By what Bull. | By whom bred. |
|-------------------|------------|------------------------|-------------------|
| 1865 May 22, roan | C.C. Moth | 4th D. Thorndale 17750 | Marquis of Exeter |
| 1866 May 4, white | B.C. Drone | do. | do. |

BELINDA,

Roan, calved September 10, 1864,

Bred by and the property of Mr. E. L. Betts, Preston Hall; got by Sixth Duke of Airdrie (19602), dam (Harmony 2nd) by Preston (20514), g. d. (Harmony) by Hackforth (9175), gr. g. d. by Robin Burn (9553), &c. See Pasha, p. 237.

| | | | |
|-------------------|------------|-------------------------|-----------|
| 1866 Oct. 3, roan | C.C. Ceres | King of the Roses 22043 | Mr. Betts |
|-------------------|------------|-------------------------|-----------|

BELLA,

Red and white, of 1856, Vols. xiv. and xv., pp. 347, 378,

Bred by and the property of the Earl of Zetland, Upleatham; got by The Buck (13836), dam (Dandizette) by The Beau (12182), &c.

| | | | |
|------------------------|--------------|------------------|-----------------|
| 1864 Sept. 3, r. & w. | B.C. Emperor | Maximilian 20322 | Earl of Zetland |
| 1865 Augt. 12, r. & w. | C.C. Donna | do. | do. |
| 1866 July 15, r. & w. | C.C. Emmy | Emilius 21682 | do. |

BELLA 5TH,

Red and white, calved July 24, 1864.

Bred by and the property of Mr. R. Harrett, Kirkwhelpington; got by Gipsy Prince (17965), dam (Bella 4th) by Hugh Miller (18080), g. d. (Bella 2nd) by Red Knight (22703), gr. g. d. (Bella) by Midsummer (9395), &c. See Earl of Beverley, p. 94.

| | | | |
|------------------------|-----------------------|----------------|-------------|
| 1866 Augt. 17, ri. rn. | B.C. Earl of Beverley | Stauwick 22965 | Mr. Harrett |
|------------------------|-----------------------|----------------|-------------|

BELLA,

White, calved March 18, 1864,

Bred by and the property of Messrs. A. and A. Mitchell, Alloa; got by Arthur Gwynne (19244), dam (Barbelle) by Cardigan (12556), g. d. (Barmaid) by Lord Fanny (13187), &c. See Admiral Oxford, p. 4.

| | | | |
|-----------------------|--------------|-----------------|------------------|
| 1865 Augt. 15, { roan | C.C. { | Red Friar 24913 | Messrs. Mitchell |
| { roan | C.C. Belle } | | |

BELLA,

Roan, of 1857, Vols. xiv. and xv., pp. 347, 378,

Bred by and the property of Mr. E. Frost, West Wratting Hall; got by Harry 3rd (14672), dam (Joan) by Bachelor (12421), &c.

| | | | |
|--------------------|-------------------|----------------------|-----------|
| 1865 March 11, red | C.C. Belladonna | Rufus 22812 | Mr. Frost |
| 1866 April 9, roan | B.C. Baron Wadloo | The Lord Mayor 23040 | do. |

BELLA DONNA,

Roan, calved June 13, 1858,

Bred by Mr. Chaloner, King's Fort, the property of Mr. Tynte, Tynte Park; got by Sir Samuel (15302), dam (The Bride) by Baron Warlaby (7813), g. d. (Molly Bawn) by Hamlet (8126), gr. g. d. (Faithless) by Prince Ernest (7366), &c. See Blue Jacket Prince, Vol. 16, p. 25.

| | | | |
|-----------------------|-------------------------|-------------------------|-----------|
| 1861 May 21, roan | B.C. British Duke | British Prince 19350 | Mr. Tynte |
| 1862 April 18, red | B.C. Baron Windsor | Knight of Windsor 16350 | do. |
| 1863 March 16, roan | B.C. Blue Jacket Prince | Sheet Anchor 18820 | do. |
| 1864 Feb. 25, white | B.C. Bob | Hohenlohe 18074 | do. |
| 1865 July 30, r. & w. | C.C. Royal Bridesmaid | Ravenspur 20628 | do. |

BELLE,

Red and white, calved April 4, 1862,

Bred by and the property of the Duke of Northumberland, Alnwick Castle ; got by Melsonby (18380), dam (Isabella) by Majestic (13279), g. d. (Yorkshire Lass) by Son of High Constable (9215), gr. g. d. (White Daisy) by Yorkshire Lad (8794), &c. See Warkworth, p. 344.

| Produce in | Name, &c. | By what Bull. | By whom bred. |
|---------------------|----------------|----------------------|-------------------|
| 1865 Oct. 23, roan | C.C. Mayflower | President 20510 | D. Northumberland |
| 1866 Sept. 30, roan | C.C. Clara | Vice President 23125 | do. |

BELLE ETOILE,

Roan, of 1860, Vol. xv., p. 379,

Bred by Mr. J. G. Wood, Castle Grove, the property of Lady Pigot, Branches Park ; got by King Arthur (13110), dam (Princess Maude) by Prince Arthur (13497), &c.

| | | | |
|-----------------------|-----------------|-----------------|------------|
| 1864 April 2, r. & w. | B.C. Asteroid | Ravenspur 20628 | Lady Pigot |
| 1865 Feb. 1, r. & w. | C.C. Lucky Star | do. | do. |

BELLE OF BRAITHWAITE,

Roan, calved April 20, 1863,

Bred by and the property of Mr. T. Harris, Stony Lane ; got by Prince George (13510), dam (Bessie) by The Silky Laddie (10947), g. d. (Mary) by Fitz-Leonard (7010), gr. g. d. (Cynthia) by Bloomsbury (3173), &c. See Viscount Middleham, p. 341.

| | | | |
|------------------|---------------------|-------------------|------------|
| 1866 May 21, red | B.C. Vis. Middleham | Castlereagh 19409 | Mr. Harris |
|------------------|---------------------|-------------------|------------|

SECOND BELLE OF OXFORD,

Roan, of 1859, Vol. xvi., p. 350,

Bred by Mr. S. Thorne, Thorndale, U. S. A., the property of Lord Penrhyn, Penrhyn Castle ; got by Duke of Glo'ster (11382), dam (Oxford 17th) by Lamartine (11662), &c.

| | | | |
|----------------------|--------------------------|-----------------|--------------|
| 1865 June 6, r. & w. | C.C. 3rd Belle of Oxford | Marmaduke 14897 | Lord Penrhyn |
|----------------------|--------------------------|-----------------|--------------|

BELLE OF THE VILLAGE,

White, calved February 1, 1862,

Bred by and the property of Mr. T. Harris, Stony Lane ; got by Hero of Oxford (18060), dam (Mista) by Prince of Orange (15101), g. d. (Berrangaria) by Hero (8146), gr. g. d. (Primrose) by Major (4338), &c. See Vol. 15, p. 625.

| | | | |
|--------------------|----------------|-------------------|------------|
| 1865 March 1, roan | C.C. Favourite | Castlereagh 19409 | Mr. Harris |
|--------------------|----------------|-------------------|------------|

BELLE VUE,

Roan, of 1861, Vol. xvi., p. 350,

Bred by Mr. Morley, Sweet Wells, the property of Messrs. Vickers, Howl John ; got by Baron Stapleton (15627), dam (Red Rosette) by Royal Buck (10750), &c.

| | | | |
|--------------------|--------------------------|-----------------------------|-----------------|
| 1865 Oct. 4, roan | C.C. Belle of the Valley | Knt. of R. C. de Lion 20080 | Messrs. Vickers |
| 1866 Oct. 10, roan | B.C. Beau of the Valley | Lord of the Valley 24447 | do. |

BELVOIR LADY,

Roan, of 1856, Vols. xiv. and xvi., pp. 349, 350,

Bred by the Duke of Rutland, Belvoir Castle, the property of Mr. S. Rich, Dilmarton ; got by Splendid (13776), dam (Miss Cobden) by Admiral Cobden (8808), &c.

| | | | |
|-----------------------|---------------------|------------------|----------|
| 1865 Nov. 28, ri. ru. | C.C. Belvoir Beauty | Lord Lally 22161 | Mr. Rich |
|-----------------------|---------------------|------------------|----------|

BENEDICTINE 2ND,

Roan, calved August 6, 1863,

Bred by and the property of Mr. G. Wilkinson, Whittonstall; got by White Knight (21098), dam (Wild Lady) by Wild Buck (14007), g. d. (Benedictine) by Benedict (7828), gr. g. d. by Magician 2nd (9343), &c. See Tramp, p. 332.

| Produce in | Name, &c. | By what Bull. | By whom bred. |
|----------------------|--------------|------------------------|---------------|
| 1865 Aug. 6, r. & w. | B.C. Derwent | White Knight 3rd 23210 | Mr. Wilkinson |

BERRINGTON BLOSSOM,

Red and white, of 1859, Vol. xvi, p. 351,

Bred by the Hon. H. N. Hill, Berrington, the property of Mr. E. H. Cheney, Gaddesby Hall; got by Sir Roger (16991), dam (Biblia) by May Duke (13320), &c.

| | | | |
|---|--------------|---------------------|-----------|
| 1865 Sept. 27, r. & w. | C.C. Bloomer | Lord Red Rose 22205 | Mr. Bland |
| Bloomer, sold to Mr. W. Derham, Palmer's Green, Southgate, Middlesex. | | | |

BERRINGTON STAR,

Red, calved February 12, 1860,

Bred by the Hon. H. N. Hill, Berrington, the property of the Earl of Dartmouth, Patsnull; got by Sir Roger (16991), dam (Berrington Girl) by Sir Walter 2nd (10834), g. d. (Borrowby Lass) by Brawith Boy (7846), gr. g. d. (Certainty 3rd) by Sir Walter (2639), &c. See Dandilly Dan, p. 68.

| | | | |
|-------------------|--------------------------|-------------------|-------------------|
| 1865 Nov. 3, roan | C.C. Delight of Patsnull | Colonel Dan 21445 | Earl of Dartmouth |
|-------------------|--------------------------|-------------------|-------------------|

BERTHA,

Red and white, calved October 15, 1863,

Bred by and the property of Mr. E. Avery, Bentley Heath; got by Birmingham (19311), dam (Birthright) by Guy Faux (12980), g. d. (Di Vernon) by Broomborough (9994), gr. g. d. (Diana) by The Minstrel (8687), &c. See British Prince, p. 35.

| | | | |
|------------------------|---------------------|------------------------|-----------|
| 1866 March 10, r. & w. | B.C. British Prince | Prince Christian 22582 | Mr. Avery |
|------------------------|---------------------|------------------------|-----------|

BERTHA,

Light roan, of 1858, Vol. xvi, p. 351,

Bred by Mr. Woodward, Northway House, the property of Mr. T. Harris, Stony Lane; got by Bulwark (14209), dam (Beauty 4th) by Burbage (10006), &c.

| | | | |
|------------------|--------------|-------------------|------------|
| 1865 Feb. 9, red | C.C. Garland | Castlereagh 19409 | Mr. Harris |
|------------------|--------------|-------------------|------------|

BESS,

Red and white, of 1860, Vols. xv. and xvi, pp. 380, 352,

Bred by and the property of Mr. T. Harris, Stony Lane; got by Impatience (14723), dam (Berrangaria) by Hero (8146), &c.

| | | | |
|-----------------------|------------------|-------------------|------------|
| 1866 March, r. & w. | B.C. Henchman | Castlereagh 19409 | Mr. Harris |
| 1866 Dec. 30, r. & w. | C.C. Butterworth | do. | do. |

BESSIE,

Red, of 1857, Vols. xv. and xvi, pp. 381, 352,

Bred by and the property of Mr. T. Simson, Blainslie; got by Zetland (14048), dam (Red Princess) by Leader (11674), &c.

| | | | |
|---------------------|------------------------|-----------------------|------------|
| 1865 March 4, roan | C.C. | Fertility Junr. 19739 | Mr. Simson |
| 1866 April 25, roan | C.C. Princess of Wales | Prince of Wales 20584 | do. |

BESSIE BELL 2ND,

Red, calved January 4, 1858,

Bred by and the property of Mr. R. Geekie, Rosemount; got by Strafford 2nd (13797), dam (Bessie Bell) by The Baron's Heir (17089), g. d. (Belle) by McDuff (16482), gr. g. d. (Anne) by Prince (16715), &c. See Sam, Vol. 16, p. 261.

| Produce in | Name, &c. | By what Bull. | By whom bred. |
|-----------------------|----------------------|---------------------|---------------|
| 1860 Dec. 22, red | C.C. | Prince Regent 18635 | Mr. Geekie |
| 1862 Feb. 7, roan | C.C. Bessie Bell 3rd | Charlie 17544 | do. |
| 1863 Jany. 18, roan | C.C. Ruby | Duncan 17761 | do. |
| 1864 Feb. 18, red | B.C. Sam | Royalist 20735 | do. |
| 1864 Dec. 28, red | B.C. Sam 2nd | do. | do. |
| 1865 Nov. 30, r. & w. | B.C. | do. | do. |
| 1866 Nov. 8, roan | B.C. | Tom 23076 | do. |

BESSIE BOOTH,

Red, calved March 6, 1863,

Bred by and the property of Mr. T. Simson, Blainslie; got by Richard Booth (18699), dam (Bessie) by Zetland (14048), g. d. (Red Princess) by Leader (11674), gr. g. d. (Princess) by Duke of Richmond (14453), &c. See Vol. 12, p. 570.

| | | | |
|----------------|---|-----------------------|------------|
| 1866 March 11, | { red C.C. Princess Bessie } { red C.C. Queen Bess } | Prince of Wales 20584 | Mr. Simson |
|----------------|---|-----------------------|------------|

BESSIE TUDOR,

Red and white, calved July 31, 1863,

Bred by and the property of Mr. G. E. Frere, Roydon Hall; got by Tally Ho (20929), dam (Countess 6th) by Yeoman (17257), g. d. (Countess 5th) by Fourth Duke of Oxford (11387), gr. g. d. (Countess 3rd) by Percy (9472), &c. See Bartle Laurie, p. 24.

| | | | |
|----------------------|---------------------|---------------------|-----------|
| 1866 Feb. 5, r. & w. | C.C. Bessie Killian | Baron Killian 21226 | Mr. Frere |
|----------------------|---------------------|---------------------|-----------|

BESSY,

Red, calved January 12, 1859,

Bred by and the property of Mr. W. Bolton, The Island; got by Nugget (18474), dam (Old Bessy) by Lord Cardigan (13177), g. d. (Kate Dandy) by Baronet (11148), gr. g. d. (Walk-a-way) by Emerald (23872), — (Beauty) by a Bull bred by Earl Spencer.

| | | | |
|---------------------|----------------------|---------------------|------------|
| 1862 April 2, roan | C.C. Windsor's Queen | Young Windsor 19156 | Mr. Bolton |
| 1864 April 23, roan | C.C. Bessy 2nd | Grey Gauntlet 19908 | do. |
| 1866 Feb. 14, roan | C.C. Elfin Queen | do. | do. |

BETSY,

Roan, calved May 21, 1856,

Bred by Mr. Baker, Cottesmore, the property of Mr. Patmore, Bishop Stortford; got by Snowdrop (20861), dam (Buckle) by Romulus (15184), g. d. (Blanche) by Sultan (5346), gr. g. d. (Graceful) by Aid-de-Camp (722), &c. See Sambo, Vol. 16, p. 261.

| | | | |
|-----------------------|------------------|-----------------|-------------|
| 1859 Dec. 11, roan | C.C. Young Betsy | Paxford 20480 | Mr. Baker |
| 1862 July 26, roan | C.C. Beautiful | Othello 20446 | do. |
| 1865 Nov. 15, r. & w. | C.C. Miss Colvin | Architect 19240 | Mr. Patmore |

BETTY,

Red, calved February 26, 1859,

Bred by Mr. H. J. Sheldon, Brailes House, the property of Mr. W. Caless, Bodicote House; got by Towton (15425), dam (Belinda) by Bruin (12503), g. d. by Modbury Premium (11820), gr. g. d. by Mesmer (8309), &c. See Best Boy, p. 27.

| Produce in | Name, &c. | By what Bull. | By whom bred. |
|-----------------------|---------------|----------------------|---------------|
| 1864 June 3, red | B.C. Bendigo | Hero of Oxford 18060 | Mr. Sheldon |
| 1865 Nov. 26, ri. rn. | B.C. Best Boy | White Chief 23205 | Mr. Caless |

BETTY GWYNNE,

Roan, of 1859, Vol. xvi., p. 354,

Bred by Mr. J. Topham, Welford, the property of the Marquis of Exeter, Burghley Park; got by Duke of Cambridge (12747), dam (Sukey Gwynne) by St. Thomas (10777), &c.

| | | | |
|---------------------|--------------------|------------------------|----------------|
| 1865 May 1, roan | C.C. Nancy Gwynne | 4th D. Thorndale 17750 | Mqs. of Exeter |
| 1866 June 29, white | B.C. Doctor Gwynne | do. | do. |

BIANCA,

White, of 1859, Vol. xv., p. 382,

Bred by Mr. A. Raine, Bow Bank, the property of Messrs. Atkinson, Peepy; got by Majestic (16492), dam (Queen O'May) by Ambo (12391), &c.

| | | | |
|----------------------|-------------------------|-------------------------|------------------|
| 1863 April 1, { roan | B.C. King George | } Prince Patrick 16760 | } Mr. Raine |
| { roan | C.C. Princess Patrick | | |
| 1865 April 3, roan | C.C. Princess Alexandra | Knt. of Gd. Cross 22064 | Messrs. Atkinson |
| 1866 April 26, white | C.C. Princess Dagmar | Gipsy King 21830 | do. |

BIDDY CARBERRY,

Roan, calved in 1855,

Bred by and the property of Mr. W. Bolton, The Island; got by Duke of Saxony (15946), dam (Alma) by Crusade (7938), g. d. (Georgia) by The Stuart (7623), gr. g. d. (Zuleika) by Norfolk (2377), &c. See Farnley, p. 108.

| | | | |
|---------------------|------------------------|---------------------|------------|
| 1859 May 4, lt. rn. | C.C. Bidy Carberry 2nd | Lord Cardigan 13177 | Mr. Bolton |
| 1862 April, roan | C.C. Bidy Carberry 4th | Young Windsor 19156 | do. |
| 1864 May, white | C.C. Bidy Carberry 6th | Bn. Windsor 17390 | do. |

BIDDY CARBERRY 2ND,

Light roan, calved May 4, 1859,

Bred by and the property of Mr. W. Bolton, The Island; got by Lord Cardigan (13177), dam (Biddy Carberry) by Duke of Saxony (15946), &c.

| | | | |
|----------------------|------------------------|-----------------------|------------|
| 1861 June 5, r. & w. | C.C. Bidy Carberry 3rd | Mas. B'fly 11th 16530 | Mr. Bolton |
|----------------------|------------------------|-----------------------|------------|

BIDDY CARBERRY 3RD,

Red and white, calved June 5, 1861,

Bred by and the property of Mr. W. Bolton, The Island; got by Master Butterfly 11th (16530), dam (Biddy Carberry 2nd) by Lord Cardigan (13177), g. d. (Biddy Carberry) by Duke of Saxony (15946), &c.

| | | | |
|------------------|------------------------|-----------------------|------------|
| 1863 May 6, red | C.C. Bidy Carberry 5th | Mas. B'fly 11th 16530 | Mr. Bolton |
| 1864 June, white | C.C. Bidy Carberry 7th | Bn. Windsor 17390 | do. |

BIDDY CARBERRY 4TH,

Roan, calved in April, 1862,

Bred by and the property of Mr. W. Bolton, The Island; got by Young Windsor (19156), dam (Biddy Carberry) by Duke of Saxony (15946), &c.

| | | | |
|--------------------|------------------------|---------------------|------------|
| 1864 July, r. & w. | C.C. Bidy Carberry 8th | Grey Gauntlet 19908 | Mr. Bolton |
|--------------------|------------------------|---------------------|------------|

BIDDY CARBERRY 5TH,

Red, calved May 6, 1863,

Bred by and the property of Mr. W. Bolton, The Island ; got by Master Butterfly 11th (16530), dam (Biddy Carberry 3rd) by Master Butterfly 11th (16530), &c.

| Produce in | Name, &c. | By what Bull. | By whom bred. |
|-------------------|-------------|-------------------|---------------|
| 1865 June 7, roan | C.C. Dimity | Bn. Windsor 17390 | Mr. Bolton |

BIJOU 2ND,

Roan, calved March 4, 1862,

Bred by Mr. J. B. Stanhope, M.P., Revesby Abbey, the property of Mr. E. Holland, M.P., Dumbleton Hall ; got by Seventh Duke of York (17754), dam (Bijou) by Grand Duke (10284), g. d. (Buttercup) by Homer (2134), gr. g. d. (Butterfly) by Sir Launcelot (5166), &c. See Duke of Dumbleton, p. 79.

| | | | |
|-----------------------|------------------------|-------------------|-------------|
| 1865 Dec. 23, ri. rn. | B.C. Duke of Dumbleton | Lord Jersey 20185 | Mr. Holland |
|-----------------------|------------------------|-------------------|-------------|

BIJOU,

Roan, of 1860, Vol. xvi., p. 354,

Bred by Mr. E. W. Smyth, Wadhurst Castle, the property of Mr. J. Ranger, Ashdown Park ; got by Don Juan (15896), dam (Bianca) by Marshal St. Arnaud (14913), &c.

| | | | |
|-----------------------|---------------|------------------------|-----------|
| 1865 Feb. 16, roan | C.C. Beauty | Touchstone 20987 | Mr. Smyth |
| 1866 March 1, red rn. | C.C. Brunette | The Duke of York 23032 | do. |

Beauty, sold to Mr. Denne Denne, Elbridge, Canterbury ; Brunette, to Mr. J. T. Noakes, Brockley House, Lewisham.

BLANCHE,

White, of 1861, Vol. xvi., p. 355,

Bred by and the property of the Duke of Devonshire, Holker Hall ; got by Dundas (17763), dam (Sylph) by Gloucester (14619), &c.

| | | | |
|--------------------|------------------|-------------------|------------------|
| 1865 May 20, white | C.C. Blanche 4th | Lord Oxford 20214 | D. of Devonshire |
|--------------------|------------------|-------------------|------------------|

BLANCHE 2ND,

Roan, calved June 1, 1862,

Bred by and the property of the Duke of Devonshire, Holker Hall ; got by Tenth Duke of Oxford (17739), dam (Sylph) by Gloucester (14619), g. d. (Sylvia) by Childers (10052), gr. g. d. (Constance) by Selim (6454), &c. See Reformer, p. 270.

| | | | |
|---------------------|---------------|-------------------|------------------|
| 1865 April 30, roan | B.C. Reformer | Lord Oxford 20214 | D. of Devonshire |
|---------------------|---------------|-------------------|------------------|

BLANCHE 3RD,

Roan, calved September 17, 1863,

Bred by and the property of the Duke of Devonshire, Holker Hall ; got by Tenth Duke of Oxford (17739), dam (Blanche) by Dundas (17763), g. d. (Sylph) by Gloucester (14619), &c.

| | | | |
|------------------------|------------------------|------------------------|------------------|
| 1865 Sept. 18, r. & w. | B.C. Earl of Wharfdale | 2nd D. Wharfdale 19649 | D. of Devonshire |
|------------------------|------------------------|------------------------|------------------|

BLANCHE 2ND,

Roan, of 1852, Vols. xv. and xvi., pp. 384, 356,

Bred by Mr. F. Sartoris, Rushden Hall, the property of Sir C. M. Lampson, Bart., Rowfant ; got by Antinous (12401), dam (Blanche) by Diamond (5918), &c.

| | | | |
|--------------------|------------|-------------------|-------------------|
| 1865 Nov. 10, roan | C.C. Pearl | Rowfant 1st 22767 | Sir C. M. Lampson |
|--------------------|------------|-------------------|-------------------|

BLANCHE 5TH,

White, calved March 17, 1855,

Bred by Mr. F. Sartoris, Rushden Hall; got by Antinous (12401), dam (Blanche 1st) by Killjoy (14759), g. d. (Blanche) by Diamond (5918), gr. g. d. (Blanche 2nd) by Norfolk (2377), &c. See Buccaneer, p. 39.

| Produce in | Name, &c. | By what Bull. | By whom bred. |
|----------------------|------------------|--------------------|---------------|
| 1857 Oct. 21, roan | C.C. Blanchette | Magistrate 13274 | Mr. Sartoris |
| 1858 Sept. 19, roan | C.C. Blanc Mange | do. | do. |
| 1860 Feb. 20, roan | B.C. Bannerman | Britannicus 17452 | do. |
| 1861 Nov. 9, roan | B.C. Lord Mayor | May Duke 13320 | Mr. Wythes |
| 1864 Sept. 11, roan | B.C. Bondsman | May Duke 2nd 18372 | do. |
| 1865 Sept. 19, white | C.C. Blossom | Sir James 22902 | do. |
| 1866 Sept. 14, white | B.C. Briton | do. | do. |

Blossom, sold to Mr. F. Sartoris, Rushden Hall, Higham Ferrers.

BLANCHE 6TH,

Roan, of 1856, Vol. xv., p. 385,

Bred by Mr. F. Sartoris, Rushden Hall, the property of Sir C. M. Lampson, Bart., Rowfant; got by Cardinal (11246), dam (Blanche) by Diamond (5918), &c.

| | | | |
|-----------------------|------------------|------------------------|-------------------|
| 1864 Jan. 20, white | B.C. Oxford | 3rd D. Thorndale 17749 | Sir C. M. Lampson |
| 1864 Dec. 7, roan | B.C. Rowfant 3rd | Rowfant 1st 22767 | do. |
| 1865 Dec. 25, r. & w. | C.C. Bessy | do. | do. |

BLANCHETTE,

Roan, of 1857, Vols. xv. and xvi., pp. 385, 356,

Bred by Mr. F. Sartoris, Rushden Hall, the property of Messrs. F. Leney & Son, Watlington; got by Magistrate (13274), dam (Blanche 5th) by Antinous (12401), &c.

| | | | |
|---------------------|------------------|----------------|---------------|
| 1866 Sept. 6, white | C.C. Blanche 5th | Clifford 21437 | Messrs. Leney |
|---------------------|------------------|----------------|---------------|

BLANCHE OF ALDBROUGH,

White, of 1861, Vol. xvi., p. 356,

Bred by Mr. Wetherell, Aldbrough, the property of Mr. T. Statter, Stand Hill; got by Harlequin (18026), dam (Orphan) by Lord Raglan (13246), &c.

| | | | |
|---------------------|--------------|-------------------------|-------------|
| 1866 Jany. 13, roan | C.C. Blanche | 10th D. of Oxford 17739 | Mr. Statter |
|---------------------|--------------|-------------------------|-------------|

BLAND,

Red with a little white, of 1859, Vol. xvi., p. 356,

Bred by Mr. A. L. Maynard, Marton-le-Moor, the property of Mr. Birch, Wretham Hall; got by Red Duke (18676), dam (Blanche) by Squire Blanche (12139), &c.

| | | | |
|--------------------|-----------------|-------------------|-----------|
| 1865 June 15, roan | C.C. Blonde 2nd | Storm 20909 | Mr. Birch |
| 1866 April 27, red | C.C. Flora | Pr. Leopold 20557 | do. |

BLINK BONNY,

Red roan, of 1857, Vols. xiv. and xv., pp. 355, 386,

Bred by and the property of Mr. E. Frost, West Wrattling Hall; got by Harry 3rd (14672), dam (Valentine) by Baron Kirtling 2nd (8868), &c.

| | | | |
|------------------------|-------------|-------------|-----------|
| 1865 Augt. 21, r. & w. | C.C. Bonnie | Rufus 22812 | Mr. Frost |
|------------------------|-------------|-------------|-----------|

BLINK BONNY,

Roan, calved May 1, 1862.

Bred by and the property of Mr. Torr, Aylesby Manor; got by Booth Royal (15673), dam (Bright Dawn) by Vanguard (10994), g. d. (Bright Phœbus) by Crown Prince (10087), gr. g. d. (Blanche 2nd) by Zadig (8796), &c. See Blair, p. 28.

| Produce in | Name, &c. | By what Bull. | By whom bred. |
|-------------------|------------------|-----------------------|---------------|
| 1865 June 6, roan | B.C. Blair | Killerby Monk 20053 | Mr. Torr |
| 1866 June 30, red | B.C. Blinkhoolie | Pr. of Warlabby 15107 | do. |

BLITHE,

Roan, calved April 22, 1863,

Bred by and the property of Mr. A. Cruickshank, Sittyton; got by The Czar (20947), dam (Blaeberry 2nd) by Prince Le Boo (13512), g. d. (Blaeberry) by Barnaby Rudge (11142), gr. g. d. (Blanche) by Beau of Southwick (9945), &c. See Vol. 15, p. 383.

| | | | |
|------------------|-------------|----------------------|-----------------|
| 1866 May 17, red | C.C. Brenda | Champ. England 17526 | Mr. Cruickshank |
|------------------|-------------|----------------------|-----------------|

BLONDE,

Roan, of 1861, Vol. xvi., p. 357,

Bred by and the property of the Marquis of Exeter, Burghley Park; got by Emu (19696), dam (Fair Maid) by Marmaduke (14897), &c.

| | | | |
|--|--------------|------------------------|-------------------|
| 1865 March 20, red rn. | C.C. Blanche | 4th D. Thorndale 17750 | Marquis of Exeter |
| Blanche, sold to Mr. J. J. Stone, Scyborwen House, Monmouth. | | | |

BLONDE,

White, calved October 25, 1862,

Bred by Mr. Waters, Sarnan, the property of Mr. R. P. Davies, Ridgeway; got by Briton (17463), dam (Beauty) by Salthrop Lad (16899), g. d. (Beauty) by Swindon (17071), gr. g. d. by Albion (2967), &c. See Rufus, Vol. 16, p. 258.

| | | | |
|-----------------|---------------|------------------------|------------|
| 1865 May, roan | C.C. Beatrice | Heir of Clarence 21913 | Mr. Davies |
| 1866 May, white | C.C. Beauty | do. | do. |

BLOOM 1ST,

Roan, calved February 9, 1863,

Bred by and the property of Mr. Horswell, North Milton; got by Lord Barrington (18213), dam (Bloom) by Liberator (20122), g. d. (Miss Berry) by Hero of the West (8150), gr. g. d. (Young Berry) by Favourite (19728), &c. See Vol. 16, p. 357.

| | | | |
|--------------------|----------------|-----------------------|--------------|
| 1866 May 11, white | B.C. Favourite | Gen. Barrington 21810 | Mr. Horswell |
|--------------------|----------------|-----------------------|--------------|

BLOOM 2ND,

Roan, calved April 3, 1864,

Bred by and the property of Mr. Horswell, North Milton; got by Lord Barrington (18213), dam (Bloom) by Liberator (20122), &c.

| | | | |
|--------------------|-------------|-----------------------|--------------|
| 1866 Sept. 3, roan | C.C. Beauty | Gen. Barrington 21810 | Mr. Horswell |
|--------------------|-------------|-----------------------|--------------|

BLOOM,

Roan, of 1858, Vols. xiv. xv. and xvi., pp. 356, 386, 357,

Bred by Mr. Wiley, Brandsby, the property of Messrs. J. and E. Tindall, Knapton Hall; got by My Lord (14972), dam (Red Rose) by Villiers (13959), &c.

| | | | |
|-----------------------|----------------|---------------------|-----------------|
| 1866 April 8, r. & w. | C.C. St. Agnes | Royal Charlie 25012 | Messrs. Tindall |
|-----------------------|----------------|---------------------|-----------------|

BLOOMER,

Roan, of 1860, Vol. xvi., p. 357,

Bred by and the property of Messrs. T. Garne and Son, Broadmoor; got by General Pelissier (14605), dam (Bloom) by Royal (13636), &c.

| Produce in | Name, &c. | By what Bull. | By whom bred. |
|---------------------|-------------------|-------------------------|---------------|
| 1855 March, r. & w. | B.C. British Peer | Peer of the Realm 20483 | Messrs. Garne |
| 1866 March, white | C.C. Bessy | Cynric 19542 | do. |

BLOOMING BELLE,

White, calved June 14, 1862,

Bred by and the property of Mr. G. Bell, Inglewood House; got by Misfortune (18405), dam (Bloomer Girl) by Orphan Doctor (13430), g. d. (Bloomer) by Bromptonio (8907), gr. g. d. (Betty) by Colonel (3428), &c. See Meritus, p. 214.

| | | | |
|----------------------|-------------------------|---------------|----------|
| 1865 May 3, white | C.C. Blooming Belle 2nd | Marplot 22291 | Mr. Bell |
| 1866 May 16, ri. rn. | B.C. Meritus | do. | do. |

BLOOMING ROSE,

White, calved January 5, 1864,

Bred by Earl Cathcart, Wood End, the property of Mr. B. Wilson, Brawith; got by Glaucus (17967), dam (Ruby) by Shakespeare (15259), g. d. (Rosebud) by Chorister (11282), gr. g. d. (Moss Rose) by Maunby (7223), &c. See Sedbury, Vol. 16, p. 265.

| | | | |
|---------------------|-----------------|-----------------------|------------|
| 1866 March 10, roan | C.C. White Rose | Earl of Brawith 21632 | Mr. Wilson |
|---------------------|-----------------|-----------------------|------------|

BLOSSOM,

Red and white, calved August 29, 1864,

Bred by Lord Penrhyn, Penrhyn Castle, the property of the Rev. R. B. Kennard, Marnhull; got by Earl of Darlington (21636), dam (Belinda) by Sir Roger (16991), g. d. (Berrington Lass) by Sir Walter 2nd (10834), gr. g. d. (Brawith Lass) by Brawith Boy (7846), &c. See Badminton Lad, p. 15.

| | | | |
|-----------------------|-------------------------|------------------------|--------------------|
| 1866 Dec. 31, r. & w. | B.C. 2nd D. of Montrose | Duke of Montrose 23771 | Rev. R. B. Kennard |
|-----------------------|-------------------------|------------------------|--------------------|

BLOSSOM,

Roan, calved in January, 1860,

Bred by and the property of Mr. J. Angus, Bearl; got by Frederick (14571), dam (Bloom) by Red Prince (13576), g. d. (Remnant) by Brilliant (7851), gr. g. d. by Sir Robert (5180), &c. See Bloomfield, p. 30.

| | | | |
|----------------------|--------------------|-----------------------|-----------|
| 1863 April, lt. roan | B.C. Bloomfield | Knt. of Windsor 16349 | Mr. Angus |
| 1864 July, white | C.C. Lily | Lord Albert 20143 | do. |
| 1865 Dec., r. & w. | B.C. Major | Brigade Major 21312 | do. |
| 1866 Dec., white | B.C. White Monarch | Merry Monarch 22349 | do. |

BLOSSOM 5TH,

White, of 1855, Vols. xiv. and xv., pp. 358, 388,

Bred by Mr. R. S. Fetherstonhaugh, Rockview, the property of Mr. J. Meadows, Thornville; got by Duke of Bedford (11378), dam (Blossom 2nd) by Suffolk (9694), &c.

| | | | |
|------------------------|--------------------|---------------------|---------------|
| 1863 Feb. 6, roan | B.C. Hannibal | Clydesdale 15779 | Mr. Armstrong |
| 1865 Jany. 8, lt. roan | C.C. Peach Blossom | Grey Gauntlet 19908 | Mr. Meadows |
| 1866 April 29, roan | C.C. Bloom | First Fiddle 19749 | do. |

BLOSSOM 1st,

Light roan, calved November 11, 1862,

Bred by and the property of Mr. Horswell, North Milton; got by Young Favourite (19729), dam (Blossom) by Waterloo (11025), g. d. (Miss Berry) by Hero of the West (8150), gr. g. d. (Young Berry) by Favourite (19728), &c. See Bloom, Vol. 16, p. 357.

| Produce in | Name, &c. | By what Bull. | By whom bred. |
|--------------------|--------------------|-----------------------|---------------|
| 1866 July 16, roan | B.C. Favourite 2nd | Gen. Barrington 21810 | Mr. Horswell |

BLOSSOM,

Light roan, calved November 24, 1861,

Bred by and the property of Mr. J. Thompson, Bentley; got by Shine (13697), dam (Bloom) by Albert Smith (14071), g. d. (Bloomer Girl) by Kossuth (11653), gr. g. d. (Bloomer) by Chance, &c. See Vol. 12, p. 289.

| | | | |
|---------------------|-------------|--------------------|--------------|
| 1866 Augt. 2, white | C.C. Balsam | Royal Prince 22800 | Mr. Thompson |
|---------------------|-------------|--------------------|--------------|

BLUE BELL,

Red, of 1854, Vols. xiv. xv. and xvi., pp. 359, 389, 358,

Bred by Mr. McIntosh, Havering Park, the property of Mr. S. Burchnall, Catton; got by Major (13284), dam (Bellevillina) by Belleville (6778), &c.

| | | | |
|--------------------|--------------------|----------------------|--------------|
| 1865 Jan. 27, red | C.C. Blue Bell 5th | Grand Duke 4th 19874 | Mr. McIntosh |
| 1866 April 19, red | C.C. Blue Bell 6th | do. | do. |

Blue Bell 5th, sold to Mr. J. Whitworth, Stancliffe Hall, Derbyshire; Blue Bell 6th, to Mr. S. Dickers, Golder Manor, Tetsworth, Oxon.

BLUE BELL,

Roan, calved February 4, 1863,

Bred by and the property of Messrs. A. and A. Mitchell, Alloa; got by Knight Errant (18154), dam (Barbelle) by Cardigan (12556), g. d. (Barmaid) by Lord Fanny (13187), gr. g. d. (Beauty) by Noble (4578), &c. See Admiral Oxford, p. 4.

| | | | |
|--------------------|-------------------|------------------|------------------|
| 1865 Nov. 23, roan | C.C. Bonnie Belle | Sir Samuel 15302 | Messrs. Mitchell |
|--------------------|-------------------|------------------|------------------|

BLUE BELL,

Red and white, calved April 25, 1860,

Bred by Mr. F. Sartoris, Rushden Hall, the property of Mr. S. Canning, Snitterfield; got by Britannicus (17452), dam (Lady Bell 2nd) by General Evans (14593), g. d. (Lady Bell) by Fifth Duke of York (10168), gr. g. d. (Bouquet) by Garrick (11507), &c. See Mountebank, p. 222.

| | | | |
|------------------------|--------------------|-----------------------|-------------|
| 1866 March 13, r. & w. | C.C. Blue Bell 2nd | Gd. D. Wetherby 17997 | Mr. Canning |
|------------------------|--------------------|-----------------------|-------------|

BLUSH,

Red, calved February 9, 1862,

Bred by and the property of Mr. Priestley, Trefan; got by Prince Henry (18608), dam (Donna) by Patriot (10594), g. d. (Duchess) by Sir Frederick (8577), gr. g. d. (Damsel) by Marquis (4386), &c. See Vol. 12, p. 341.

| | | | |
|------------------------|--------------|-----------------|---------------|
| 1865 April 13, ri. rn. | C.C. Lilikin | The Bully 23019 | Mr. Priestley |
| 1866 March 16, ri. rn. | C.C. Minikin | do. | do. |

Drawn by George Smith, B.S.A.

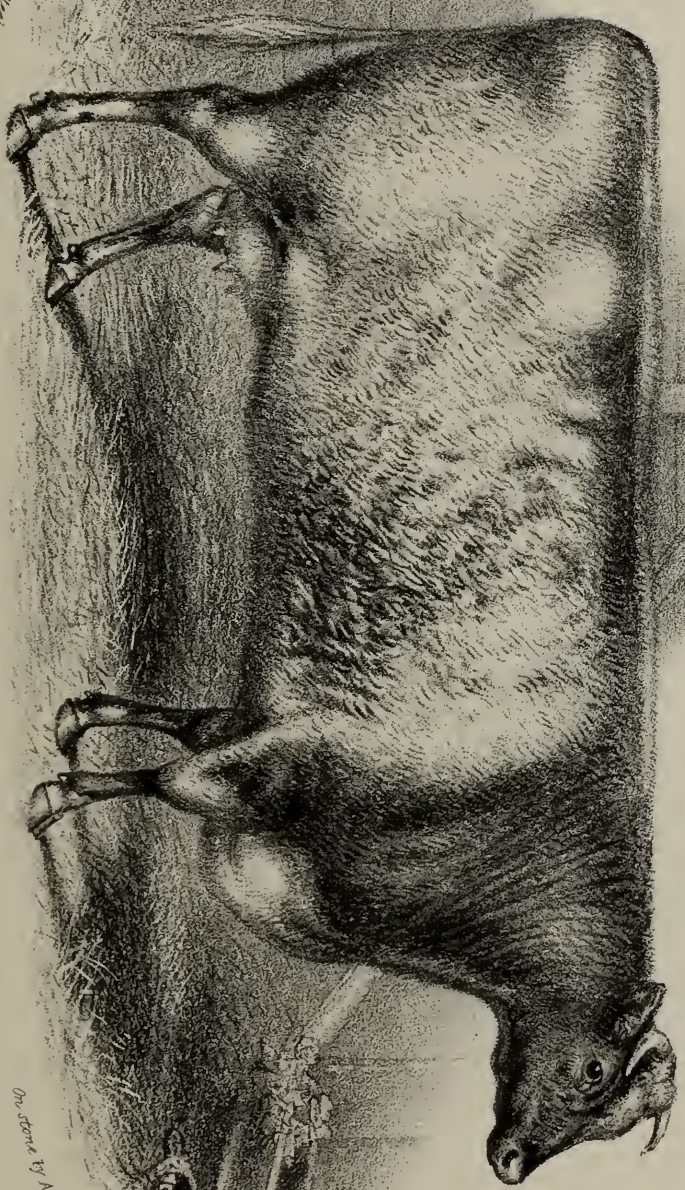

On skin by A. M. Gardin.

BUFFALO, 4 YEARS OLD.

Bred by Messrs A and A. Mitchell, Allan, N.B.

BLUSHING BRIDE,

Rich roan, of 1860, Vol. xv., p. 389,

Bred by Mr. S. Marjoribanks, Bushey Grove, the property of the Earl of Aylesford, Packington Hall ; got by Great Mogul (14651), dam (Bride) by Young Lochinvar (13164), &c.

| Produce in | Name, &c. | By what Bull. | By whom bred. |
|---------------------|---------------------|------------------------|-------------------|
| 1864 May 3, roan | B.C. Best Man | Garibaldi 17905 | Earl of Aylesford |
| 1865 Augt. 7, roan | C.C. Bridesmaid | 4th D. Thorndale 17750 | do. |
| 1866 Sept. 10, roan | C.C. Princess Royal | Grand Duke 9th 19879 | do. |

BLUSHING BRIDE,

White, calved March 11, 1862,

Bred by and the property of Mr. T. Willis, Manor House ; got by Fitz-Clarence (14552), dam (Maiden's Blush) by Gipsy King (11532), g. d. (Maid of Masham) by Bernardo (8885), gr. g. d. (Maid of Newton) by Billingham (6786), &c. See Bashful Bridegroom, p. 24.

| | | | |
|---------------------|-----------------------------|-----------------|------------|
| 1866 March 4, white | B.C. Bashful Bridegroom Ld. | Frederick 22156 | Mr. Willis |
|---------------------|-----------------------------|-----------------|------------|

BOADICEA,

Red and white, calved March 15, 1863,

Bred by and the property of Sir J. Rolt, M.P., Ozleworth Park ; got by Prince of Orange (18622), dam (Belinda) by Valentine (13932), g. d. (Beatrice) by Douglas (12715), gr. g. d. (Blue Bell) by Son of Royal Prince (5024).

| | | | |
|-----------------------|-------------|---------------------|-------------|
| 1866 April 9, r. & w. | B.C. Briton | Earl of Elgin 21642 | Sir J. Rolt |
|-----------------------|-------------|---------------------|-------------|

BOADICEA,

Rich roan, of 1858, Vols. xv. and xvi., pp. 390, 359,

Bred by and the property of Mr. W. Caless, Bodicote House ; got by Vocalist (13960), dam (Hero) by Son of The Baronet (17018), &c.

| | | | |
|----------------------|----------------------|-------------------|------------|
| 1866 Jan. 8, ri. rn. | C.C. Queen Elizabeth | Francis 1st 21772 | Mr. Caless |
|----------------------|----------------------|-------------------|------------|

BODICE,

Roan, calved October 28, 1863,

Bred by and the property of Mr. Burnell, Shudy Camps ; got by Marquis of Cornwallis (18357), dam (Derry) by Ernest (16004), g. d. (Delia) by Tortworth (10966), gr. g. d. (Daphne) by The Lord of Hainault (6588), &c. See Mogul 4th, p. 219.

| | | | |
|-------------------|--------------|-------------------|-------------|
| 1866 Jan. 7, roan | B.C. Meshach | Bn. Killian 21226 | Mr. Burnell |
|-------------------|--------------|-------------------|-------------|

BONNET,

Red, calved October 8, 1863,

Bred by and the property of the Hon. H. N. Hill, Berrington ; got by Lord of the Hills (18267), dam (Bonne Bouche) by Sir Roger (16991), g. d. (Bona Fide) by May Duke (13320), gr. g. d. (Brawith Lass) by Brawith Boy (7846), &c. See Badminton Lad, p. 15.

| | | | |
|---------------------|------|---------------|-----------------|
| 1866 Augt. 18, roan | B.C. | Leander 22085 | Hon. H. N. Hill |
|---------------------|------|---------------|-----------------|

BONNIE ANNIE,

White, calved October 2, 1861,

Bred by and the property of Mr. J. B. Faviell, Stockeld Park ; got by Seventh Duke of Oxford (17741), dam (The Reimkennar) by Clement Cleveland (15775), g. d. (Miss Maynard) by Udolpho (13907), gr. g. d. (Peeress) by Lord Stanley (4269), &c. See Nina, Vol. 15, p. 639.

| | | | |
|---------------------|-----------------|------------------------|-------------|
| 1864 Oct. 14, white | C.C. White Hind | 7th D. of Oxford 17741 | Mr. Faviell |
|---------------------|-----------------|------------------------|-------------|

BONNY,

Red roan, of 1860, Vol. xvi., p. 360,

Bred by Mr. A. L. Maynard, Marton-le-Moor, the property of Mr. T. Barber, Sproatley Rise; got by Oxford Duke (15036), dam (Beauty) by Crusade (7938), &c.

| Produce in | Name, &c. | By what Bull. | By whom bred. |
|--------------------|----------------------|-------------------------|---------------|
| 1865 Augt. 1, red | C.C. Bright Eyes 2nd | Roy. Butterfly 3d 18754 | Mr. Barber |
| 1866 July 16, roan | C.C. Bright Eyes 3rd | Beau of Oxford 21254 | do. |

Bright Eyes 2nd, sold to Mr. E. H. Cheney, Gaddesby Hall, Melton Mowbray; Bright Eyes 3rd, to Capt. Gunter, The Grange, Wetherby, Yorkshire.

BONNY BELLE,

Red, calved June 18, 1863,

Bred by and the property of Messrs. Dudding and Sons, Panton; got by Colonel Colling (17587), dam (Beautiful) by The Squire (12217), g. d. (The Belle) by Sugar Plum (10894), gr. g. d. (Belladonna) by Nero (4557), &c. See Cranmore Boy, p. 64.

| | | | |
|----------------|------------------|--------------------|-----------------|
| 1866 May, roan | B.C. Bonny Chief | Fuedal Chief 21740 | Messrs. Dudding |
|----------------|------------------|--------------------|-----------------|

BONNY BELLE,

Roan, of 1861, Vol. xvi., p. 360,

Bred by Mr. A. Raine, Bow Bank, the property of Mr. W. Lambert, Elrington Hall; got by Majestic (16492), dam (Red Rose) by Len (14788), &c.

| | | | |
|--------------------|----------------|------------------------|-------------|
| 1865 Jany. 8, roan | C.C. The Belle | Master Annandale 14916 | Mr. Lambert |
|--------------------|----------------|------------------------|-------------|

BONNY BUTTERFLY,

White, calved October 29, 1862,

Bred by Col. Towneley, Towneley Park, the property of Mr. B. Baxter, Elslack Hall; got by Frederick's Grandson (17881), dam (White Butterfly) by Butterfly's Nephew (15714), g. d. (Paris Butterfly) by Master Butterfly (13311), gr. g. d. (Rosemary) by Gavazzi (11508), &c. See Bold Duke, p. 31.

| | | | |
|---------------------|----------------|----------------------|------------|
| 1865 Sept. 9, white | B.C. Bold Duke | D. of Wetherby 17753 | Mr. Baxter |
|---------------------|----------------|----------------------|------------|

BONNY DUNDEE,

Red roan, calved December 14, 1859,

Bred by Mr. E. Lawford, Southcott, the property of Mr. J. Snodin, Stonesby; got by Captain Barclay (12547), dam (Dorothy) by Joe Miller (10355), g. d. (Dido) by Essex Lad (14517), gr. g. d. (Lilliputian) by South Star (7538), — by Van Amburgh (5543).

| | | | |
|-----------------------|-----------------|-----------------------|------------|
| 1865 Dec. 25, ri. rn. | C.C. Bonny Lass | Vice Chancellor 23124 | Mr. Snodin |
|-----------------------|-----------------|-----------------------|------------|

BONNY LASS,

Red, calved December 31, 1861,

Bred by Mr. J. Longland, Grendon, the property of Mr. W. H. Spencer Adcock, Farnlish; got by Jemie Lind (18105), dam (Balmoral) by Diamond (14395), g. d. (Mystery) by Belmont (14153), gr. g. d. (Witchcraft) by Matadore (10516), &c. See April Duke, p. 11.

| | | | |
|------------------------|-------------------|-------------------------|------------|
| 1865 April 15, r. & w. | B.C. Bonny Lad | Bonusus, 19328 | Mr. Adcock |
| 1866 March 24, roan | C.C. Bonny Oxford | 12th D. of Oxford 19633 | do. |

BOOTH DUCHESS,

Red roan, calved August 12, 1863,

Bred by and the property of the Rev. J. Storer, Hellidon; got by Viscount Windsor (19082), dam (Sibyl) by Duke of Cambridge (12742), g. d. (Sylvia) by Childers (10052), gr. g. d. (Constance) by Selim (6454), &c. See Reformer, p. 270.

| Produce in | Name, &c. | By what Bull. | By whom bred. |
|---------------------|--------------------|----------------------|----------------|
| 1865 Dec. 17, white | C.C. Royal Duchess | Baron Rosedale 21239 | Rev. J. Storer |

BOPEEP,

White, calved September 25, 1862,

Bred by and the property of Mr. R. Chaloner, King's Fort; got by Royal Oak (16873), dam (Bagatelle) by Sultan (17053), g. d. (Balaclava) by Bridegroom (11203), gr. g. d. (Gretna) by The Stuart (7623), &c. See Best Hope, p. 27.

| | | | |
|---------------------|----------------|---------------------|--------------|
| 1865 Feb. 11, white | B.C. Best Hope | Gen. Hopewell 17953 | Mr. Chaloner |
| 1866 Feb. 23, roan | C.C. Medora | Ravenspur 20623 | do. |

BOREALIS,

Roan, calved March 27, 1863,

Bred by and the property of Mr. Torr, Aylesby Manor; got by Fitz-Clarence (14552), dam (Bright Dawn) by Vanguard (10994), g. d. (Bright Phœbus) by Crown Prince (10087), gr. g. d. (Blanche 2nd) by Zadig (8796), &c. See Bold Clarence, p. 30.

| | | | |
|-------------------|--------------------|-----------------------|----------|
| 1866 June 6, roan | B.C. Bold Clarence | Pr. of Warlabay 15107 | Mr. Torr |
|-------------------|--------------------|-----------------------|----------|

BOUNCE,

Roan, calved April 2, 1864,

Bred by and the property of Mr. W. Bolton, The Island; got by Young Windsor (19156), dam (Lady Carew) by Prince Consort (16729), g. d. (Miss Carew) by Nugget (18474), gr. g. d. (Countess) by Lord Cardigan (13177), &c. See Duke of Athol, p. 76.

| | | | |
|-----------------------|----------------|---------------------|------------|
| 1866 July 21, r. & w. | C.C. Enchanted | Grey Gauntlet 19908 | Mr. Bolton |
|-----------------------|----------------|---------------------|------------|

BOUNTIFUL,

Red and white, calved January 20, 1859,

Bred by and the property of Mr. E. Clarke, Lillingstone Dayrell; got by Romanoff (15181), dam (Bashful) by Young Planet (11905), g. d. (Baroness) by Adrastus (7761), gr. g. d. (Buxom) by Marquis (6817), &c. See Comet, Vol. 16, p. 49.

| | | | |
|-----------------------|------------------|------------------------|------------|
| 1863 Sept. 3, roan | C.C. Beeswing | Comet 21448 | Mr. Clarke |
| 1864 Augt. 22, roan | C.C. Blush | do. | do. |
| 1866 Nov. 30, r. & w. | C.C. Buy-a-Broom | Pr. of Cambridge 22610 | do. |

BOUQUET,

Roan, calved December 21, 1862,

Bred by Mr. J. Robinson, Clifton Pastures; got by Second Duke of Thorndale (17748), dam (British Beauty) by British Prince (14197), g. d. (Lady Abbess) by Cardinal (11246), gr. g. d. (Zona Gross) by Sheldon (8557), &c. See Royal Duke, p. 283.

| | | | |
|--------------------|-----------------|----------------------|-----------|
| 1865 Augt. 1, roan | C.C. Beatrice | Lord Red Rose 22205 | Mr. Bland |
| 1866 Oct. 6, roan | B.C. Royal Duke | Grand Duke 6th 19876 | do. |

BRACELET 6TH,

Light roan, calved May 10, 1862,

Bred by Mr. J. Bulmer, Middleton-one-Row, the property of Mr. J. W. Botcherby, Darlington; got by Earl of Derby 2nd (15960), dam (Bracelet 3rd) by Alma (12388), g. d. (Bracelet) by The Colonel (5428), gr. g. d. by Acmon (1606), &c. See Vol. 13, p. 348.

| Produce in | Name, &c. | By what Bull. | By whom bred. |
|--------------------|--------------------|---------------------|---------------|
| 1865 March 5, roan | B.C. Young Jeffrey | Young Emperor 17807 | Mr. Botcherby |

BRACELET 2ND,

Roan, calved January 14, 1864,

Bred by C. L. Ellison, Loughglyn, the property of Mr. J. Anderson, Grace Dien; got by Vanguard (21009), dam (Bridal) by Buckingham (11219), g. d. (Lady of the Lake) by Northern Light (13398), gr. g. d. (Officious) by Hopewell (10332), &c. See Symmetry, Vol. 15, p. 313.

| | | | |
|---------------------|-------------------|-------------------------|--------------|
| 1866 Sept. 18, roan | C.C. Bracelet 3rd | Lord of Rocklands 22183 | Mr. Anderson |
|---------------------|-------------------|-------------------------|--------------|

BRACELET,

Roan, calved January 6, 1864,

Bred by and the property of Mr. W. Faulkner, Rothersthorpe; got by Knight of Branches (20076), dam (Bessy) by General (17947), g. d. (Barnmaid) by Hector (9200), gr. g. d. (Bangy) by Nelson (4547), &c. See Trooper, p. 333.

| | | | |
|-----------------------|------------|---------------------|--------------|
| 1866 July 28, r. & w. | B.C. Bruce | Gen. Burnside 24016 | Mr. Faulkner |
|-----------------------|------------|---------------------|--------------|

BRACELET 8TH,

Roan, calved June 10, 1857,

Bred by and the property of Mr. G. E. Marris, Kirmond; got by Orthodox 5th (13435), dam (Bracelet 7th) by Master Thankful (10514), g. d. (Bracelet 6th) by Newton (2367), gr. g. d. (Bracelet 5th) by Vanish (5546), &c. See Brutus 1st, p. 38.

| | | | |
|------------------------|--------------------|----------------------|------------|
| 1861 Oct. 2, roan | C.C. Bracelet 9th | Superior 15362 | Mr. Marris |
| 1865 April 10, white | C.C. Bracelet 10th | do. | do. |
| 1866 Jany. 25, red rn. | B.C. Brutus 1st | Soldier Laddie 22941 | do. |

BRACELET 9TH,

Roan, calved October 2, 1861,

Bred by and the property of Mr. G. E. Marris, Kirmond; got by Superior (15362), dam (Bracelet 8th) by Orthodox 5th (13435), &c.

| | | | |
|--------------------|--------------------|----------------------|------------|
| 1866 Aug. 6, white | C.C. Bracelet 11th | Soldier Laddie 22941 | Mr. Marris |
|--------------------|--------------------|----------------------|------------|

BRANDY,

Roan, of 1857, Vols. xv. and xvi., pp. 393, 361,

Bred by Mr. T. Lawson, Stapleton Grange, the property of Sir W. C. Trevelyan, Bart., Wallington; got by Codrington (14290), dam (Fox) by Starlight (12146), &c.

| | | | |
|-----------------------|---------------------|----------------------|------------------|
| 1865 Dec. 18, r. & w. | C.C. Maid of Oxford | Earl of Oxford 15966 | Sir W. Trevelyan |
|-----------------------|---------------------|----------------------|------------------|

BRENDA,

Roan, calved May 13, 1863,

Bred by the Hon. G. E. Lascelles, Moor Hill, the property of Mr. Ainslie; got by Gay Monk (19831), dam (Moll) by Hopewell (10332), g. d. (Memento) by Vanguard (10994), gr. g. d. (Magnet) by Baron Warlaby (7813), &c. See Royal James, p. 286.

| | | | |
|----------------------|-----------------|-----------------|-------------------|
| 1866 Feb. 2, r. & w. | B.C. St. Magnus | Good Fitz 21844 | Hon. G. Lascelles |
|----------------------|-----------------|-----------------|-------------------|

BRENDA,

Red and white, calved February 1, 1862,

Bred by and the property of Mr. W. T. Crosbie, Ardfert Abbey ; got by Lord of the Dales (18266), dam (Lady Emily) by Lamp of Lothian (16356), g. d. (Rival Beauty) by Monarch (13346), gr. g. d. (White Duchess) by Favour (9114), &c. See Squire of Stoke, p. 314.

| Produce in | Name, &c. | By what Bull. | By whom bred. |
|----------------------|----------------|----------------|---------------|
| 1864 May 25, r. & w. | C.C. Brendella | Nobleman 18457 | Mr. Crosbie |

BRENDA,

Red and white, calved in March, 1864,

Bred by Mr. A. Singer, Wardford, the property of Mr. Chalmers, Old What ; got by Pedestrian (20481), dam (Young Miss Trotter) by Young Sir Arthur (15271), gr. g. d. (Miss Trotter) by Prince Alfred (8421), &c. See Guardsman, Vol. 15, p. 132.

| | | | |
|-----------------------|---------------|-----------------|------------|
| 1866 July 24, r. & w. | B.C. Triphong | Diphthong 17681 | Mr. Singer |
|-----------------------|---------------|-----------------|------------|

BRIDE,

Red, of 1858, Vol. xv., p. 394,

Bred by and the property of Mr. G. W. Roberts, King's Walden ; got by Game Boy (14585), dam (Carnation) by Joe Miller (10355), &c.

| | | | |
|---------------------|----------------|----------------|-------------|
| 1864 Jany. 14, roan | C.C. Bridecake | King Tom 20071 | Mr. Roberts |
| 1865 Nov. 23, red | C.C. Bashful | Claxton 21433 | do. |

BRIDE IN WHITE,

White, calved January 6, 1864,

Bred by and the property of Mr. T. Stamper, Highfield House ; got by Wiske Boy (23234), dam (Beauty's Bride) by Earl of Oxford (15966), g. d. (Bridesmaid) by Star 2nd (12786), gr. g. d. (Young Melody) by Lord John (13199), &c. See Vol. 16, p. 348.

| | | | |
|-----------------------|---------------|--------------|-------------|
| 1866 March 2, lt. rn. | B.C. Herdsman | Jasper 21982 | Mr. Stamper |
|-----------------------|---------------|--------------|-------------|

BRIDESMAID,

Roan, calved June 2, 1864,

Bred by and the property of Mr. W. Bolton, The Island ; got by Young Windsor (19156), dam (Pinky) by Lord Cardigan (13177), g. d. (Pink) by Nugget (18474), gr. g. d. (Old Pink) by Baronet (11148), — (Sweet Pinky) by Emerald (23872), — (Pinky) by a Bull bred by Earl Spencer.

| | | | |
|---------------------|--------------|---------------------|------------|
| 1866 Augt. 3, white | C.C. Eugenie | Grey Gauntlet 19908 | Mr. Bolton |
|---------------------|--------------|---------------------|------------|

BRIDESMAID,

White, calved October 29, 1858,

Bred by and the property of Mr. G. Chester, Waltham ; got by Alma (12387), dam (Twin) by Trajan (10970), g. d. (Snowdrift) by Rasper (9531), gr. g. d. (Beauty) by Leander (4199), &c. See British Prince, p. 36.

| | | | |
|-------------------|---------------------|-----------------------|-------------|
| 1862 March, roan | C.C. Princess Royal | Duke of Oxford 15941 | Mr. Chester |
| 1864 March, white | B.C. Bridegroom | Rob Roy 20691 | do. |
| 1865 Oct., white | C.C. Bridecake | Vice Chancellor 23124 | do. |

BRIDESMAID,

Roan, calved March 8, 1859,

Bred by Mr. E. Clarke, the property of Mr. A. J. Roberts, Lillingstone Dayrell ; got by Romanoff (15181), dam (Belinda) by Fitz-Clarence (11477), g. d. (Bloom) by Adrastus (7761), gr. g. d. (Buttercup) by Carminta (7877), &c. See Bridegroom, p. 34.

| Produce in | Name, &c. | By what Bull. | By whom bred. |
|--------------------|-----------------|---------------------|---------------|
| 1865 Oct. 6, white | B.C. Bridegroom | 3d Grand Duke 16182 | Mr. Roberts |
| 1866 Sept. 13, red | C.C. Bracelet | Wellington 23198 | do. |

BRIDESMAID,

Roan, calved December 11, 1862,

Bred by and the property of Mr. G. W. Roberts, King's Walden ; got by Early Bird (19676), dam (Bride) by Gameboy (14585), g. d. (Carnation) by Joe Miller (10355), gr. g. d. (Caroline) by Warden (15482), &c. See Vol. 13, p. 365.

| | | | |
|-------------------|-------------|---------------|-------------|
| 1866 Dec. 3, roan | C.C. Bertha | Claxton 21433 | Mr. Roberts |
|-------------------|-------------|---------------|-------------|

BRIDGET 3RD,

Red and white, calved December 7, 1863,

Bred by and the property of Mr. J. Bromley, Forton ; got by Charles 1st (17537), dam (Bridget) by Duke of Cambridge (19610), g. d. (Bellona) by Admiral Dundas (12346), gr. g. d. (Roan Twin) by Brocardo (9992), &c. See Young Regent, Vol. 15, p. 265.

| | | | |
|------------------|----------------|------------------|-------------|
| 1866 May 5, roan | B.C. Sir James | Sir Thomas 25175 | Mr. Bromley |
|------------------|----------------|------------------|-------------|

BRIGHT DEW,

Roan, of 1860, Vol. xvi., p. 363,

Bred by and the property of Mr. Torr, Aylesby Manor; got by British Prince (14197), dam (Bright Morn) by Vanguard (10994), &c.

| | | | |
|---------------------|---------------------|----------------------|----------|
| 1865 March 27, roan | B.C. Banbury | Breast Plate 19337 | Mr. Torr |
| 1866 March 8, roan | C.C. Bright Spangle | Pr. of Warlaby 15107 | do. |

BRIGHT EYES,

Rich roan, calved October 26, 1863,

Bred by and the property of Mr. E. Avery, Bentley Heath ; got by Snowball (20857), dam (Barmaid) by Hero (16265), g. d. (Birthright) by Guy Faux (12980), gr. g. d. (Di Vernon) by Broomborough (9994), &c. See British Prince, p. 35.

| | | | |
|------------------------|------------------------|---------------------|-----------|
| 1866 March 10, ri. rn. | C.C. Young Bright Eyes | Pr. Christian 22582 | Mr. Avery |
|------------------------|------------------------|---------------------|-----------|

BRIGHT EYES 4TH,

Roan, of 1859, Vol. xv., p. 396,

Bred by Mr. J. Watson, Longwathby, the property of Mr. J. Wilson, Woodhorn Manor ; got by Sir Harry (15288), dam (Bright Eyes 2nd) by General Haynau (11520), &c.

| | | | |
|--------------------|---------------------------|--------------------|------------|
| 1863 March 1, roan | B.C. 2nd Duke of Tyne | Duke of Tyne 17751 | Mr. Wilson |
| 1865 Apl. 17, { | ri. & w. C.C. Bright Star | } Leotard 24329 | } do. |
| { | r. & w. C.C. Bright Smile | | |
| 1866 Apl. 23, { | white C.C. Bright Idea | } Leonard 24321 | } do. |
| { | roan C.C. Bright Idea | | |

BRIGHT PRINCESS,

Roan, of 1860, Vol. xvi., p. 364,

Bred by and the property of Mr. Torr, Aylesby Manor; got by British Prince (14197), dam (Bright Dawn) by Vanguard (10994), &c.

| Produce in | Name, &c. | By what Bull. | By whom bred. |
|---------------------|----------------------|--------------------|---------------|
| 1865 Augt. 2, white | C.C. Bright Countess | Breast Plate 19337 | Mr. Torr |
| 1866 Oct. 18, white | B.C. Bright Steel | do. | do. |

BRIGHT ROSE,

Red and white, of 1859, Vols. xv. and xvi., pp. 397, 364,

Bred by Mr. Torr, Aylesby Manor, the property of Mr. R. Chaloner, King's Fort; got by Blood Royal (14169), dam (Bright Phœbus) by Crown Prince (10087), &c.

| | | | |
|-----------------------|-----------------|-----------------|--------------|
| 1866 Jany. 8, r. & w. | C.C. Red Breast | Ravenspur 20628 | Mr. Chaloner |
|-----------------------|-----------------|-----------------|--------------|

BRIGHT STAR,

Red with a little white, of 1860, Vol. xvi., p. 364,

Bred by Mr. A. L. Maynard, Marton-le-Moor, the property of the Duke of Devonshire, Holker Hall; got by Red Duke (18676), dam (Bright Eyes) by Third Duke of York (10166), &c.

| | | | |
|--------------------|--------------------|-------------------|------------------|
| 1863 Sept. 25, red | B.C. Duke of Ripon | Red Duke 18676 | D. of Devonshire |
| 1866 Feb. 22, roan | C.C. Morning Star | Lord Oxford 20214 | do. |

BRILLIANT,

Rich roan, calved November 10, 1861,

Bred by and the property of Mr. J. Clayden, Littlebury; got by May Duke (13320), dam (Blanche 3rd) by Antinous (12401), g. d. (Blanche) by Diamond (5918), gr. g. d. (Blanche 2nd) by Norfolk (2377), &c. See Bolingbroke, p. 31.

| | | | |
|-------------------------|------------------|---------------------------|-------------|
| 1865 May 9, roan | B.C. Bolingbroke | Mqs. Cornwallis 2d. 20292 | Mr. Clayden |
| 1866 Apl. 15, w. rn. e. | C.C. Blanchette | Costa 21487 | do. |

BRITANNIA,

Red, calved June 14, 1862,

Bred by and the property of the Earl of Radnor, Coleshill; got by Master Coleshill (18344), dam (Blossom) by Sultan (15358), g. d. (Bloom) by Neptune (11847), gr. g. d. (Rocket) by Fanatic (8054), &c. See Royal Baron Butterfly, p. 280.

| | | | |
|------------------------|----------------|------------------------|----------------|
| 1865 Augt. 15, r. & w. | C.C. Beeswax | Reuben 20670 | Earl of Radnor |
| 1866 July 12, r. & w. | B.C. Brunswick | 2nd Bn. Wetherby 21243 | do. |

Beeswax sold to Mr. H. Micklem, Rose Hill, Henley on Thames.

BRITANNIA 14TH,

Roan, of 1856, Vols. xiii. xiv. xv. and xvi., pp. 353, 367, 397, 364,

Bred by Lord Dufferin, Clandeboye, the property of Mr. T. Cather, Lisnakilly; got by Valiant (10989), dam (Britannia 8th) by Lord John (11731), &c.

| | | | |
|--------------------|---------------------|--------------|------------|
| 1866 March 22, red | C.C. Britannia 25th | Oberon 22438 | Mr. Cather |
|--------------------|---------------------|--------------|------------|

BRITANNIA 14TH,

Red and white, calved May 15, 1864,

Bred by and the property of Mr. H. Aylmer, West Dereham; got by Hildebrand (18068), dam (Britannia 13th) by Bushey (15712), g. d. (Busy Bee) by Brigand (12494), gr. g. d. (Britannia 11th) by Lord John (11731), &c. See Vol. 11, p. 351.

| | | | |
|--------------------|---------------------|---------------------|------------|
| 1866 Nov. 28, roan | C.C. Britannia 17th | Gen. Hopewell 17953 | Mr. Aylmer |
|--------------------|---------------------|---------------------|------------|

BRITANNIA,

Roan, of 1859, Vols. xv. and xvi., pp. 397, 365,

Bred by and the property of Mr. Bowly, Siddington; got by Fourth Duke of Oxford (11387), dam (Buttercup) by Snowstorm (12119), &c.

| Produce in | Name, &c. | By what Bull. | By whom bred. |
|------------------------------|--|------------------------|---------------|
| 1865 June 18, white | B.C. British Prince | Rattlesnake 20627 | Mr. Bowly |
| 1866 July 3, { roan white | C.C. Gazelle 5th } C.C. Gazelle 6th } | 7th Duke of York 17754 | do. |

BRITANNIA 23RD,

Roan, calved August 20, 1861,

Bred by and the property of Mr. T. Cather, Lisnakilly; got by War Eagle (15483), dam (Britannia 14th) by Valiant (10989), g. d. (Britannia 8th) by Lord John (11731), gr. g. d. (Britannia 2nd) by Second Comet (5101), &c. See Prince of Finnebrogue, p. 254.

| | | | |
|---------------------|----------------|--------------------|------------|
| 1865 Feb. 16, white | B.C. Briton | Excelsior 19710 | Mr. Cather |
| 1866 Feb. 21, white | B.C. Sir Rollo | Sir Roderick 22914 | do. |

BRITANNIA 24TH,

Roan, calved September 9, 1864,

Bred by and the property of Mr. T. Cather, Lisnakilly; got by Sir James (16980), dam (Britannia 14th) by Valiant (10989), &c.

| | | | |
|-----------------------|---------------------|--------------|------------|
| 1866 July 10, r. & w. | C.C. Britannia 26th | Oberon 22438 | Mr. Cather |
|-----------------------|---------------------|--------------|------------|

BRITANNIA 15TH,

Roan, calved March 30, 1864,

Bred by Mr. Hetherington, Middle Farm, the property of Mr. R. Jefferson, Preston Hows; got by Wild Duke 4th (21107), dam (Britannia 14th) by General Jackson (14604), g. d. (Britannia 13th) by Peter Parker (13468), gr. g. d. (Britannia 12th) by Royal Buck (10750), &c. See Vol. 16, p. 365.

| | | | |
|--|---------------------|------------------------|------------------|
| 1866 June 12, roan | C.C. Britannia 16th | D. of Cumberland 21584 | Mr. Hetherington |
| Britannia 16th sold to Lord Skelmersdale, Lathom House, Ormskirck. | | | |

BRITANNIA,

Red roan, calved September 10, 1861,

Bred by and the property of Mr. W. Hewer, Sevenhampton; got by Viscount Killerby (19081), dam (Barbara) by Napier (13368), g. d. (Brunette) by Protector (10665), gr. g. d. (Brilliant) by Rob Roy (7434), &c. See Viscount Barrington, Vol. 15, p. 333.

| | | | |
|----------------------|--------------|------------------|-----------|
| 1866 June 20, r. rn. | C.C. Bridget | Sir Joseph 22907 | Mr. Hewer |
|----------------------|--------------|------------------|-----------|

BRITISH LASS,

Roan, calved November 30, 1862,

Bred by and the property of Mr. Bowly, Siddington; got by Union (19031), dam (Britannia) by Fourth Duke of Oxford (11387), g. d. (Buttercup) by Snowstorm (12119), gr. g. d. (Helena) by Hampden (8129), &c. See British Prince, p. 36.

| | | | |
|---------------------|------------------|----------------------|-----------|
| 1865 Dec. 31, white | C.C. Gazelle 3rd | 7th D. of York 17754 | Mr. Bowly |
|---------------------|------------------|----------------------|-----------|

BRITISH QUEEN,

Roan, of 1860, Vol. xvi., p. 366,

Bred by Mr. Jonas Webb, Babraham, the property of Mr. C. A. Barnes, Charleywood; got by Sir Charles (16948), dam (Miss Amelia) by Marquis of Bute (11788), &c.

| Produce in | Name, &c. | By what Bull. | By whom bred. |
|-----------------------|-------------------|-----------------------|---------------|
| 1865 July 20, red | C.C. Lady Gilbert | Lord Chancellor 20160 | Mr. Sharpe |
| 1866 July 10, r. & w. | C.C. Lady Anne | do. | do. |

Lady Gilbert and Lady Anne, sold to Mr. C. A. Barnes, Charleywood, Herts.

BRITISH ROSE,

Roan, of 1858, Vol. xv., p. 398,

Bred by Mr. R. Booth, the property of Mr. T. C. Booth, Warlaby; got by Prince George (13510), dam (British Girl) by British Boy (11206), &c.

| | | | |
|---------------------|---------------------|------------------------|-----------------|
| 1864 April 15, roan | B.C. | L. of the Valley 14837 | Mr. R. Booth |
| 1865 Augt. 18, roan | B.C. | do. | Mr. T. C. Booth |
| 1866 Dec. 26, roan | C.C. Christmas Rose | do. | do. |

BUD,

Rich roan, calved January 17, 1861,

Bred by Messrs. Fowler, Sauchen, the property of Mr. A. Turriff, Upper Criggie; got by Lord Ythan (14858), dam (Bloomer) by Sir Arthur (12072), g. d. (Modesty) by Prince Alfred (8421), gr. g. d. (Rosemary) by Billy 2nd (5794), &c. See Bloomsbury, p. 30.

| | | | |
|-------------------|----------------|------------------|------------|
| 1864 Feb. 1, roan | C.C. Cupbearer | Lord Ythan 14858 | Mr. Donald |
| 1866 April 5, red | C.C. Susan | Lord Haddo 24398 | do. |

BUD,

Red roan, calved February 23, 1864,

Bred by and the property of Mr. J. J. Jefferson, Harpham; got by Sir Arthur Windsor (20809), dam (Beauty) by Middleham Laddie (13338), g. d. by The Silky Laddie (10947), gr. g. d. by Bloomsbury (3173), &c. See Vol. 16, p. 348.

| | | | |
|--------------------|-------------|-------------|---------------|
| 1866 Nov. 12, roan | B.C. Bithon | Friar 23995 | Mr. Jefferson |
|--------------------|-------------|-------------|---------------|

BUTTERCUP 2ND,

Red roan, calved April 13, 1863,

Bred by Mr. S. Armstrong, Enniscorthy, the property of Mr. W. Bolton, The Island; got by Young Windsor (19156), dam (Buttercup) by Famous (12857), g. d. (Blanche 3rd) by Baron Wild Eyes (8869), gr. g. d. (Blanche) by Auld Robin Gray (6753), &c. See Ajax, p. 5.

| | | | |
|-------------------|------------|---------------------|------------|
| 1866 Feb. 10, red | C.C. G. G. | Grey Gauntlet 19908 | Mr. Bolton |
|-------------------|------------|---------------------|------------|

BUTTERCUP 3RD,

Rich roan, calved June 25, 1862,

Bred by and the property of Mr. E. Clarke, Lillingstone Dayrell; got by Cambridge Duke (19379), dam (Buttercup 2nd) by Freebooter (19788), g. d. (Sweetbrier) by Fitz-Clarence (11477), gr. g. d. (Buttercup) by Carminta (7877), &c. See Bridegroom, p. 34.

| | | | |
|----------------------|--------------------|-----------------------|------------|
| 1865 Feb. 26, ri. m. | C.C. Buttercup 4th | P. of Cambridge 22610 | Mr. Clarke |
|----------------------|--------------------|-----------------------|------------|

BUTTERCUP 2ND,

Rich roan, calved in August, 1862,

Bred by Mr. J. W. Dixon, Thornton-le-Moor, the property of Mr. J. G. Dixon, Caistor; got by Orthodox 24th (18491), dam (Buttercup) by Lord Chancellor (10435), g. d. (Daisy) by Sylvan (10907), gr. g. d. (Mayflower) by Lictor (6128), &c. See Champagne, p. 45.

| Produce in | Name, &c. | By what Bull. | By whom bred. |
|---------------------|--------------------|-------------------|-----------------|
| 1866 Nov. 30, white | C.C. Buttercup 4th | Paradox 1st 22487 | Mr. J. G. Dixon |

BUTTERCUP,

Roan, of 1859, Vol. xv., p. 400,

Bred by Mr. M. S. Stewart, Southwick, the property of Lord Kinnaird, Rossie Priory; got by Mac Turk (14872), dam (Solitude) by Hudibras (10339), &c.

| | | | |
|--------------------|------------------------|-------------------------|---------------|
| 1864 Dec. 22, red | B.C. Butter Stamp | Lord Privy Seal 16444 | Lord Kinnaird |
| 1866 Jan. 28, roan | C.C. Flower of Windsor | Prince of Windsor 22637 | do. |

BUTTERCUP AGAIN,

Red, calved July 17, 1861,

Bred by Col. Towneley, Towneley Park, the property of Mr. Burnell, Shudy Camps; got by Frederick's Grandson (17881), dam (Rose of Lancashire) by Master Butterfly 4th (14920), g. d. (Young Barmpton Rose) by Richard Cœur de Lion (13590), gr. g. d. (Rosette) by Lord John (11731), &c. See Barmpton Baron, p. 16.

| | | | |
|------------------------|--------------------------|-----------------------|---------------|
| 1864 Jan. 23, roan | C.C. Wharfdale's Butrep. | D. of Wharfdale 19648 | Col. Towneley |
| 1865 Feb. 25, r. & w. | B.C. Barmpton Baron | Knt. of Gwynne 24274 | Mr. Colvin |
| 1866 Sept. 17, r. & w. | B.C. Towneley Buttercup | Bartle Laurie 23392 | Mr. Burnell |

Wharfdale's Buttercup, sold to Lord Skelmersdale, Lathom House, Ormskirk.

YOUNG BUTTERFLY,

Red and white, of 1859, Vol. xv., p. 400,

Bred by Col. Towneley, Towneley Park; got by Royal Butterfly (16862), dam (Young Barmpton Rose) by Richard Cœur de Lion (13590), &c.

| | | | |
|------------------------|------------------------|-----------------------|---------------|
| 1864 March 21, r. & w. | B.C. Butley Butterfly | Baron Hopewell 14134 | Mr. Crisp |
| 1865 Sept. 5, roan | C.C. Yg. Butterfly 2nd | Royal Butterfly 16862 | Col. Towneley |

BUTTERFLY 3RD,

Red, calved March 10, 1860,

Bred by and the property of Mr. A. Cruickshank, Sittyton; got by The Baron (13833), dam (Butterfly) by Matadore (11800), g. d. (Buttercup) by Report (10704), gr. g. d. (Bounty) by The Pacha (7612), &c. See Ben Lawers, p. 26.

| | | | |
|---------------------|------------------------|-------------------------|-----------------|
| 1864 May 8, roan | B.C. Ben Lawers | Champ. of England 17526 | Mr. Cruickshank |
| 1865 April 5, roan | C.C. Butterfly 10th | Gd. Monarque 21867 | do. |
| 1866 March 21, roan | G.C. Butterfly's Forth | Forth 17866 | do. |

BUTTERFLY 4TH,

Red, calved May 25, 1861,

Bred by and the property of Mr. A. Cruickshank, Sittyton; got by Lord Raglan (13244), dam (Butterfly) by Matadore (11800), &c.

| | | | |
|---------------------|---------------------|-----------------------|-----------------|
| 1865 March 4, roan | C.C. Butterfly 11th | Gd. Monarque 21867 | Mr. Cruickshank |
| 1866 April 27, roan | C.C. Butterfly 15th | Prince Imperial 22595 | do. |

BUTTERFLY 5TH,

Red, calved March 19, 1862,

Bred by and the property of Mr. A. Cruickshank, Sittyton ; got by Lord Raglan (13244), dam (Butterfly) by Matadore (11800), &c.

| Produce in | Name, &c. | By what Bull. | By whom bred. |
|-----------------------------|----------------|--------------------|-----------------|
| 1864 April 17, r. & w. C.C. | Butterfly 9th | Baronet 15614 | Mr. Cruickshank |
| 1865 March 19, roan B.C. | Prime Minister | Gd. Monarque 21867 | do. |
| 1866 Feb. 15, red C.C. | Butterfly 12th | St. Clair 25078 | do. |

BUTTERFLY 6TH,

Roan, calved February 18, 1863,

Bred by and the property of Mr. A. Cruickshank, Sittyton ; got by Lord Raglan (13244), dam (Butterfly) by Matadore (11800), &c.

| | | | |
|---------------------------|----------------|-------------------------|-----------------|
| 1865 Sept. 28, white C.C. | Butterfly 13th | Champ. of England 17526 | Mr. Cruickshank |
|---------------------------|----------------|-------------------------|-----------------|

BUTTERFLY 8TH,

Roan, calved April 2, 1864,

Bred by and the property of Mr. A. Cruickshank, Sittyton ; got by Champion of England (17526), dam (Butterfly 2nd) by John Bull (11618), g. d. (Butterfly) by Matadore (11800), &c.

| | | | |
|----------------------|----------------|---------------|-----------------|
| 1866 May 6, red C.C. | Butterfly 14th | Baronet 15614 | Mr. Cruickshank |
|----------------------|----------------|---------------|-----------------|

BUTTERFLY,

Roan, of 1860, Vol. xvi., p. 369,

Bred by Mr. Dudding, the property of Messrs. Dudding & Sons, Panton ; got by Vanguard (10994), dam (Beautiful) by The Squire (12217), &c.

| | | | |
|----------------------------|-----------------|---------------------|-----------------|
| 1865 April 2, r. & w. C.C. | Royal Butterfly | R. Buckingham 20718 | Messrs. Dudding |
| 1866 May 1, r. & w. B.C. | Bolingbroke | Feudal Chief 21740 | do. |

BUTTERFLY,

Roan, of 1859, Vols. xv. and xvi., pp. 401, 369,

Bred by and the property of Mr. E. Robinson, Nafferton ; got by Prince Tom (15110), dam (Bertha) by Galaor (12914), &c.

| | | | |
|--------------------------|------------|---------------|--------------|
| 1865 Feb. 23, roan B.C. | | Trustee 23089 | Mr. Robinson |
| 1866 Feb. 18, white C.C. | Brenda 2nd | do. | do. |

BUTTERFLY 3RD,

Red and white, calved October 30, 1860,

Bred by Mr. T. Robinson, Burton on Trent, the property of Mr. F. W. Tunnicliffe, Biana ; got by Bushire (14213), dam (Butterfly 2nd) by Duke of Oxford (11386), g. d. (Butterfly) by Concord (11301), gr. g. d. (Buttercup) by Second Duke of Lancaster (5951), &c. See Geneva's Duke, p. 126.

| | | | |
|----------------------------|---------------------|-----------------------|--------------|
| 1864 May 5, r. & w. B.C. | Garibaldi 2nd | Garibaldi 19818 | Mr. Robinson |
| 1865 July 16, ri. rn. C.C. | Butterfly 4th | R. M. Butterfly 22789 | do. |
| 1866 Sept. 10, roan B.C. | R. M. Butterfly 8th | do. | do. |

Butterfly 4th, sold to Mr. T. B. Horsfall, M.P., Bellamour Hall, Rugeley.

BUTTERFLY'S FANNY,

Red, calved April 4, 1862,

Bred by and the property of Mr. W. Bolton, The Island, got by Master Butterfly 11th (16530), dam (Fanny) by Baronet (11148), g. d. (Old Fanny) by Emerald (23872), gr. g. d. (Brown Fanny) by Nugget (18474), — by a Bull bred by Earl Spencer, — Louisa bought of Mr. Maher, Ballinkeelee.

| | | | |
|-------------------------|--------------------|--------------------|------------|
| 1866 April 23, red C.C. | Rose of Thornville | First Fiddle 19749 | Mr. Bolton |
|-------------------------|--------------------|--------------------|------------|

BUTTERFLY'S LOUISA,

Red and white, calved June 4, 1862,

Bred by and the property of Mr. W. Bolton, The Island ; got by Master Butterfly 11th (16530), dam (Louisa) by Lord Cardigan (13177), g. d. (Louisa) by Nugget (18474), gr. g. d. (Letitia) by Baronet (11148), — (Lame Letitia) by Emerald (23872), — (Old Letitia) by a Bull bred by Earl Spencer.

| Produce in | Name, &c. | By what Bull. | By whom bred. |
|-------------------|---------------|---------------------|---------------|
| 1864 June 2, roan | C.C. Chastity | Baron Windsor 17390 | Mr. Bolton |

BUTTERFLY'S PRIDE,

Rich roan, calved December 6, 1861,

Bred by Col. Towneley, Towneley Park, the property of Mr. A. Cruickshank, Sittytton ; got by Royal Butterfly (16862), dam (Frederick's Pride) by Frederick (11489), g. d. (Pride) by 4th Duke of York (10167), gr. g. d. (Princess Fairfax) by Lord Adolphus Fairfax (4249), &c. See Baron Burnley, p. 18.

| | | | |
|----------------------|------------------------|------------------------|-----------------|
| 1864 Dec. 11, roan | C.C. Butterfly's Joy | 2nd D. Wharfdale 19649 | Mr. Cruickshank |
| 1866 April 16, white | C.C. Butterfly's Fancy | Forth 17866 | do. |

BUTTERFLY'S QUEEN,

Roan, calved July 1, 1862,

Bred by and the property of Mr. W. Bolton, The Island ; got by Master Butterfly 11th (16530), dam (Eliza) by Lord Cardigan (13177), g. d. (Eliza) by Nugget (18474), gr. g. d. (Old Eliza) by Baronet (11148), — (Esther) by Emerald (23872), — (Harriet) by a Bull bred by Earl Spencer, — Susan, bred by Mr. Christy of Fort Union.

| | | | |
|-------------------|-----------------------|------------------|------------|
| 1866 Nov. 7, roan | C.C. Duke's Butterfly | Royal Duke 20727 | Mr. Bolton |
|-------------------|-----------------------|------------------|------------|

BUTTERFLY'S ROSE,

Rich roan, calved January 12, 1862,

Bred by and the property of Mr. T. Barber, Sproatley Rise ; got by Royal Butterfly 3rd (18754), dam (June Rose) by Lord Sackville (13249), g. d. (Prize Rose) by Prince Edward Fairfax (9506), gr. g. d. (Rose) by Fourth Duke of Northumberland (3649), &c. See Squire of Clarence, p. 314.

| | | | |
|-----------------------|-------------------------|-------------------------|------------|
| 1864 April 1, white | B.C. Squire of Clarence | Duke of Clarence 19611 | Mr. Barber |
| 1865 March 28, roan | B.C. Emperor | 7th D. North'land 19631 | do. |
| 1866 Feb. 10, r. & w. | C.C. Butterfly's Belle | Beau of Oxford 21254 | do. |

BUTTERFLY'S ROSY,

Red, calved March 4, 1861,

Bred by and the property of Mr. W. Bolton, The Island ; got by Master Butterfly 11th (16530), dam (Rosy) by Lord Cardigan (13177), g. d. (Rosy) by Nugget (18474), gr. g. d. (Old Rosy) by Baronet (11148), — (Rose) by Emerald (23872), — Old Rose, by a Bull bred by Earl Spencer.

| | | | |
|-------------------|--------------|---------------------|------------|
| 1865 May 20, roan | C.C. Duchess | Grey Gauntlet 19908 | Mr. Bolton |
|-------------------|--------------|---------------------|------------|

BUXOM,

Roan, calved September 29, 1860,

Bred by Mr. D. Nesham, Haughton le Skerne, the property of Mr. T. Johnson, Stillington ; got by Generalissimo (16135), dam (Barmaid) by Sir Robert (8590), g. d. (Magic) by Magician (7185), gr. g. d. (Music) by Sol (6510), &c. See Vol. 13, p. 343.

| | | | |
|---------------------|--------------|----------------------|-------------|
| 1866 March 19, roan | C.C. Bashful | King of Trumps 22047 | Mr. Johnson |
|---------------------|--------------|----------------------|-------------|

CACTUS,

Red and white, calved May 10, 1862,

Bred by Mr. J. H. Langston, Sarsden House, the property of Mr. J. Bulteel, Pamflete; got by Lord of the Harem (16430), dam (Cream) by Young Weathercock (15495), g. d. (Roan Crocus) by General Elliott (10266), gr. g. d. (Red Crocus) by Son of Locksley (4240), &c. See Forest Cactus, p. 117.

| Produce in | Name, &c. | By what Bull. | By whom bred. |
|---------------------|--------------------|----------------|---------------|
| 1865 April 4, roan | C.C. Roan Cactus | Seraglio 20793 | Mr. Bulteel |
| 1866 April 23, roan | B.C. Forest Cactus | Forester 21767 | do. |

CALIFORNIA 8TH,

Roan, calved May 30, 1863,

Bred by Mr. Lawford, Southcott, the property of Mr. E. Holland, M.P., Dumbleton Hall; got by Second Duke of Thorndale (17748), dam (California 5th) by John O'Gaunt (16322), g. d. (California 3rd) by Flying Duke (14560), gr. g. d. (Careless) by Whittlebury (9829), &c. See Callao, p. 41.

| | | | |
|---------------------|-------------|-------------------|-------------|
| 1865 Dec. 19, white | B.C. Callao | Lord Jersey 20185 | Mr. Holland |
|---------------------|-------------|-------------------|-------------|

CAMBRIA,

Red roan, of 1862, Vol. xvi., p. 370,

Bred by Mr. S. Rich, Didmarton, the property of Mr. J. Harward, Winterfold; got by Cupid (14359), dam (Cameo) by Duke of Ulster (12774), &c.

| | | | |
|-------------------|------------------|------------------|-------------|
| 1866 Nov. 19, red | C.C. Cambria 3rd | Charleston 21400 | Mr. Harward |
|-------------------|------------------|------------------|-------------|

CAMBRIDGE FUCHSIA,

Red, calved October 22, 1860,

Bred by and the property of Capt. Blathwayt, Dyrham; got by Second Duke of Cambridge (12743), dam (Fuchsia 4th) by Kirklevington 3rd (13120), g. d. (Fuchsia) by Second Cleveland Lad (3408), gr. g. d. (Fancy) by Fourth Duke of Northumberland (3649), &c. See Cantab, p. 42.

| | | | |
|-----------------------|------------------|------------------------|-----------------|
| 1865 Jan. 14, red | C.C. Fuchsia 6th | Earl of Glo'ster 21644 | Capt. Blathwayt |
| 1866 Jan. 10, roan | C.C. Fuchsia 7th | do. | do. |
| 1866 Dec. 30, r. & w. | C.C. Fuchsia 8th | do. | do. |

CAMBRIDGE LADY,

Rich roan, calved October 29, 1862,

Bred by Mr. A. J. Roberts, Lillingstone Dayrell, the property of Mr. Denchfield; got by Cambridge Duke (19379), dam (Cambridge Lass) by Freebooter (19788), g. d. (Short Tail) by Lord Warden (7167), gr. g. d. (Lily) by Honeycomb (10330), &c. See King of Sardinia, Vol. 15, p. 160.

| | | | |
|---------------------|--------------------|------------------------|-------------|
| 1865 Sept. 13, roan | C.C. Princess Mary | D. of Barrington 21565 | Mr. Roberts |
|---------------------|--------------------|------------------------|-------------|

CAMBRIDGE LADY 2ND,

Rich roan, calved January 15, 1864,

Bred by and the property of Mr. A. J. Roberts, Lillingstone Dayrell; got by Grand Duke 3rd (16182), dam (Cambridge Lass) by Freebooter (19788), &c.

| | | | |
|----------------------|----------------------|------------------|-------------|
| 1866 May 24, ri. rn. | C.C. Cambridge Queen | Wellington 23198 | Mr. Roberts |
|----------------------|----------------------|------------------|-------------|

CAMBRIDGE MOSS ROSE,

Rich roan, calved March 18, 1862,

Bred by and the property of Mr. W. W. Slye, Beaumont Grange; got by Second Duke of Cambridge (12743), dam (Moss Rose) by Lord of Brawith (10465), g. d. (Lady Millicent) by Laudable (9282), gr. g. d. (Millicent) by Grouchy (6051), &c. See Grand Duke of Cambridge, p. 132.

| Produce in | Name, &c. | By what Bull. | By whom bred. |
|---------------------------|---------------------|------------------------|---------------|
| 1864 April 25, roan B.C. | Lord Oxford | Oxford 20450 | Mr. Slye |
| 1865 March 22, red B.C. | Gd. D. of Cambridge | Gd. D. Lancaster 19883 | do. |
| 1866 March 10, white C.C. | Rose of Cambridge | do. | do. |

CAMELIA,

Roan, of 1862, Vol. xvi., p. 370,

Bred by and the property of Lord Feversham, Duncombe Park; got by Crown Prince (17645), dam (China) by Fourth Duke of York (10167), &c.

| | | | |
|----------------------------|--------------|-----------------|----------------|
| 1865 Augt. 11, roan B.C. | Clifton Down | Beckenham 21259 | Lord Feversham |
| 1866 Sept. 3, r. & w. C.C. | Crimson | do. | do. |

CAMELIA,

Roan, calved January 8, 1860,

Bred by and the property of Mr. A. Cruickshank, Sittyton; got by Lancaster Comet (11663), dam (Cactus) by Lord Sackville (13249), g. d. (Sharon's Rose) by Plantagenet (11906), gr. g. d. (Fancy) by Billy (3151), &c. See Royal William, p. 288.

| | | | |
|----------------------------|-----------|-------------------|-----------------|
| 1863 Feb. 23, white B.C. | Snowflake | Lord Raglan 13244 | Mr. Cruickshank |
| 1864 Feb. 11, r. & w. B.C. | Clarence | Baronet 15614 | do. |
| 1865 March 30, red C.C. | Clematis | The Czar 20947 | do. |

CAMELIA 4TH,

Roan, calved April 27, 1862,

Bred by and the property of Mr. T. T. Drake, Shardeloes; got by Final Hope (17848), dam (Camelia) by Prince Arthur (11938), g. d. (Cactus) by Captain Shaftoe (6833), gr. g. d. (Calceolaria) by King Arthur (4152), &c. See Vol. 13, p. 360.

| | | | |
|----------------------------|--|-----------------|-----------|
| 1866 Oct. 31, lt. rn. B.C. | | Lord Lyon 24421 | Mr. Drake |
|----------------------------|--|-----------------|-----------|

CAMELIA,

Red, of 1860, Vol. xvi., p. 370,

Bred by and the property of Mr. C. Lyall, Old Montrose; got by Prince Ernest (18596), dam (Cowslip) by The Squire (9741), &c.

| | | | |
|----------------------------|-----------|-----------------|-----------|
| 1865 April 21, red B.C. | Cardinal | Little Go 18200 | Mr. Lyall |
| 1866 June 17, r. & w. C.C. | Carnation | Midás 22355 | do. |

CAMELIA,

Red and white, calved January 22, 1864,

Bred by and the property of Mr. C. W. Packe, M.P., Prestwold Hall; got by Mufti (20385), dam (Miss Brick) by Omar Pacha (13421), g. d. (Brimo) by Tom of Lincoln (8714), gr. g. d. (Bellona) by Buchan Hero (3238), &c. See Major General, p. 204.

| | | | |
|-------------------------|-------|-----------------------|-----------|
| 1866 July 17, roan C.C. | Junio | Don Windsor 2nd 21550 | Mr. Packe |
|-------------------------|-------|-----------------------|-----------|

CAMELIA,

White, calved July 3, 1862,

Bred by and the property of Mr. T. Willis, Manor House ; got by Royal Alfred (18748), dam (May Flower) by Knight of the Garter (13124), g. d. (Cottage Girl) by Frederick (11489), gr. g. d. (The Beggar Girl) by Spendthrift (10067), &c. See Sir Francis Crossley, p. 303.

| Produce in | Name, &c. | By what Bull. | By whom bred. |
|----------------------------|-----------|----------------------|---------------|
| 1865 April 18, white .C.C. | Azalea | Lord Frederick 22156 | Mr. Willis |

CAMEO 2ND,

Red and white, of 1855, Vols. xiii. xv. and xvi., pp. 361, 403, 371,

Bred by Colonel Towneley, Towneley Park, the property of Mr. J. Leonard, Marfleet ; got by Frederick (11489), dam (Cameo) by Jeweller (10354), &c.

| | | | |
|-----------------------------|-----------|-------------------------|------------|
| 1865 Augt. 10, r. & w. C.C. | Cameo 8th | Roy. Butterfly 3d 18754 | Mr. Barber |
| 1866 June 29, r. & w. B.C. | Cossack | Beau of Oxford 21254 | do. |

CAMILLA,

Light roan, calved February 19, 1863,

Bred by and the property of Sir J. Rolt, M.P., Ozleworth Park ; got by Prince of Orange (18622), dam (Cynthia) by Alpha (14089), g. d. (Comely 3rd) by Berkeley (7830), gr. g. d. (Comely 2nd) by Son of Old Strickland (11870).

| | | | |
|----------------------------|--------|---------------------|-------------|
| 1866 Augt. 3, r. & w. B.C. | Cræsus | Earl of Elgin 21642 | Sir J. Rolt |
|----------------------------|--------|---------------------|-------------|

CAMILLA,

White, of 1860, Vol. xvi., p. 371,

Bred by and the property of Mr. A. Longmore, Rettie ; got by The Comet (17095), dam (Miranda) by Inheritor (13065), &c.

| | | | |
|----------------------------|-----------------|---------------|--------------|
| 1865 April 3, r. & w. C.C. | Bird of Passage | Viceroy 19054 | Mr. Longmore |
| 1866 March 3, r. & w. C.C. | Lady Ida | do. | do. |

CAMILLA,

Red, calved February 17, 1863,

Bred by and the property of Mr. R. Searson, Cranmore Lodge ; got by Sir Simon (18867), dam (Compact) by Beau of Panton (14146), g. d. (Coquette) by Lambton (9273), gr. g. d. (Celia) by Sweet William (5368), &c. See Corporal Collings, p. 61.

| | | | |
|--------------------|------------------------|---------------------|-------------|
| 1865 March 24, red | B.C. Corporal Collings | Col. Collings 17587 | Mr. Searson |
| 1866 Sept. 20, red | B.C. Native Chief | Chieftain 21421 | do. |

CAMPFOLLOWER,

Roan, of 1856, Vols. xiv. and xv., pp. 374, 402,

Bred by Mr. R. Booth, the property of Mr. T. C. Booth, Warlaby ; got by Crown Prince (10087), dam (Vivandiere) by Buckingham (3239), &c.

| | | | |
|--------------------|-------------------------|------------------------|-----------------|
| 1864 May 19, roan | B.C. Commander in Chief | Valasco 15443 | Mr. R. Booth |
| 1865 May 7, roan | B.C. Commander | L. of the Valley 14837 | Mr. T. C. Booth |
| 1866 June 27, roan | C.C. Soldier's Daughter | do. | do. |

CANDIA,

Red, of 1857, Vol. xiv., p. 374,

Bred by Mr. A. Cruickshank, Sittyton, the property of Sir W. Stirling Maxwell, Bart., M.P., Keir ; got by The Baron (13833), dam (Constantia) by Report (10704), &c.

| | | | |
|-------------------|----------------------|-------------------------|-----------------|
| 1862 Dec. 19, red | B.C. Chief Justice | Lord Raglan 13244 | Mr. Cruickshank |
| 1864 Feb. 28, red | B.C. Prince Imperial | Ch. of England 17526 | do. |
| 1865 Oct. 20, red | C.C. Baroness | Champ. of England 17526 | Sir W. Maxwell |

CANARY,

Roan, of 1859, Vol. xv., p. 403,

Bred by Mr. G. Wentworth, Woolley Park, the property of Mr. C. Barnard, Harlowbury; got by Prince George (16735), dam (Charlotte) by Corporal Trim (11311), &c.

| Produce in | Name, &c. | By what Bull. | By whom bred. |
|--|-----------------|-----------------------|---------------|
| 1864 April 28, white | C.C. Canary 2nd | D. of Knowlmore 19623 | Mr. Logan |
| 1865 May 17, r. & w. | C.C. Celia | Architect 19240 | Mr. Colvin |
| 1866 Sept. 26, roan | B.C. Oxford | Young Oxford 22477 | Mr. Barnard |
| Canary 2nd, sold to the Rev. A. J. Biddell, Painswick, Stroud; Celia to Mr. C. Hicks, Jun., Stansted, Bishops Stortford. | | | |

CANDIDO 3RD,

Rich roan, of 1855, Vols. xiii. xiv. and xvi., pp. 362, 374, 372,

Bred by and the property of Mr. B. Baxter, Elslack Hall; got by Voltigeur (12274), dam (Candido 2nd) by Lord March (10457), &c.

| | | | |
|-------------------|------------------|-----------------------|------------|
| 1866 Feb. 2, roan | C.C. Clever Girl | D. of Etiquette 21589 | Mr. Baxter |
|-------------------|------------------|-----------------------|------------|

CANDIED LEMON,

Roan, calved December 17, 1860,

Bred by and the property of Mr. R. Jefferson, Preston Hows; got by B. B. (15613), dam (Cherry Cake) by Cherry Duke (12589), g. d. (Cheese Cake) by Fitz-Gerald (11480), gr. g. d. (Cream) by Lindsay (10423), &c. See Roger Fitz-Roger, p. 277.

| | | | |
|--------------------|----------------|-------------------|---------------|
| 1863 Oct. 24, roan | C.C. | 100 Pounder 19990 | Mr. Jefferson |
| 1865 March 1, red | C.C. Courtlike | Royal Duke 20727 | do. |

CANDOUR,

Roan, calved August 31, 1863,

Bred by and the property of Mr. Stevenson, Rainton; got by Merryman (20341), dam (Caprice) by Darnton (14376), g. d. (Cowslip 3rd) by Earl of Derby (10177), gr. g. d. (Cowslip 2nd) by Second Cleveland Lad (3408), &c. See Vol. 11, p. 388.

| | | | |
|---------------------|--------------|--------------------|---------------|
| 1866 July 17, white | C.C. Camphor | Gen. Jackson 21814 | Mr. Stevenson |
|---------------------|--------------|--------------------|---------------|

CANNY GUEST,

White, calved February 5, 1860,

Bred by and the property of Mr. R. Jefferson, Preston Hows; got by Welcome Guest (15497), dam (Cremorne) by Fitz-Gerald (11480), g. d. (Cheerful) by Troutbeck (9755), gr. g. d. (Cherry) by Son of Petteiril (4685).

| | | | |
|----------------------|-------------------|-----------------------|---------------|
| 1864 April 1, roan | C.C. Cherry Guest | Cherry Duke 4th 17552 | Mr. Jefferson |
| 1865 March 25, white | B.C. Sea Rock | Morisco 18421 | do. |
| 1866 March 18, roan | B.C. Outsider | Sir Roger 16991 | do. |

CAPERER,

Red roan, calved January 30, 1863,

Bred by Sir J. W. Lubbock, Bart., High Elms, the property of Mr. Colgate, Crayford; got by Carolinus (15740), dam (Martha) by Highland Laddie (13026), g. d. (Young Mary) by Man of Kent (9365), gr. g. d. (Mary) by Man of Kent (9365), &c. See Harlequin, p. 138.

| | | | |
|--|-------------|------------|---------------|
| 1866 Jan. 20, r. & w. | C.C. Frisky | Esca 21705 | Mr. Swaisland |
| Frisky, sold to Mr. Denne Denne, Elbridge, Canterbury. | | | |

CAPSICUM,

Red and white, calved March 30, 1859,

Bred by and the property of Mr. T. Bell, Brockton Hall; got by General Canrobert (12927), dam (Cleveland) by Tinsel (13886), g. d. (Chapman) by Earl of Beverley (3674), gr. g. d. (Betty) by Skipton Bridge Bull (5208), &c. See Count Wetherby, p. 64.

| Produce in | Name, &c. | By what Bull. | By whom bred. |
|-----------------------------|----------------------|------------------------|---------------|
| 1862 May 31, red B.C. | | 4th D. of Oxford 11387 | Mr. Bell |
| 1863 April 16, r. & w. C.C. | Css. of Bickerstaffe | do. | do. |
| 1864 April 3, roan B.C. | | Baron Westbury 19287 | do. |
| 1865 May 20, r. & w. B.C. | | 2nd Bn. Westbury 19288 | do. |
| 1866 April 6, red B.C. | | do. | do. |

CARCANET,

Roan, calved March 22, 1863,

Bred by Mr. B. Baxter, Elslack Hall, the property of Mr. W. Woodward, Northway House; got by Priam (16710), dam (Candido 3rd) by Voltigeur (12274), g. d. (Candido 2nd) by Lord March (10457), gr. g. d. (Candido) by Ribblesdale (7422), &c. See Country Gentleman, p. 63.

| | | | |
|----------------------------|----------|-------------------|--------------|
| 1866 July 16, r. & w. C.C. | Capsicum | Imperialist 24184 | Mr. Woodward |
|----------------------------|----------|-------------------|--------------|

CARELESS,

Roan, calved July 16, 1860,

Bred by and the property of Mr. R. Jefferson, Preston Hows; got by Welcome Guest (15497), dam (Carol) by Paris (11887), g. d. (Choice) by Troutbeck (9755), gr. g. d. (Cherry) by Son of Petteril (4685).

| | | | |
|-----------------------------|-------------|-----------------|---------------|
| 1864 April 23, { white C.C. | Cousin Mary | Morisco 18421 | Mr. Jefferson |
| { white C.C. | | | |
| 1865 March 19, white C.C. | | | |
| 1866 June 1, red C.C. | | Sir Roger 16991 | do. |

CARELESS,

Red and white, of 1861, Vol. xvi., p. 372,

Bred by Mr. J. H. Langston, Sarsden House, the property of Mr. T. G. Curtler, Bevere House; got by Royal Turk (16875), dam (Young Comely) by Lord Milton (10461), &c.

| | | | |
|----------------------------|----------|---------------------|-------------|
| 1866 Nov. 22, r. & w. C.C. | Countess | Aucient Druid 21178 | Mr. Curtler |
|----------------------------|----------|---------------------|-------------|

CARLINA,

White, calved February 8, 1861,

Bred by Lady Pigot, Branches Park, the property of Mr. E. Hodgkinson, Morton Grange; got by Valasco (15443), dam (Charlotte) by Royal Buck (10750), g. d. (Dora) by Leonard (4210), gr. g. d. (Dorothy) by Roland (2556), — by Priam (2452).

| | | | |
|---|--------------|---------------------|-----------|
| 1865 June 3, roan C.C. | Colleen Bawn | Lord Red Rose 22205 | Mr. Bland |
| Colleen Bawn, sold to Mr. W. Derham, Palmer's Green, Southgate. | | | |

CARNATION,

Rich roan, calved April 29, 1863,

Bred by and the property of Mr. A. Geekie, Baldowrie; got by Panmure (16681), dam (Waxflower) by Morning Star (14961), g. d. (Wallflower) by Orinoco (13425), gr. g. d. (Beauty) by Strathmore (6547), &c. See Panmure 2nd, Vol. 15, p. 230.

| | | | |
|--------------------------|----------|-------------------|------------|
| 1866 April 17, roan C.C. | Clarissa | Panmure 5th 20464 | Mr. Geekie |
|--------------------------|----------|-------------------|------------|

CARNATION,

Roan, of 1857, Vols. xiii. xv. and xvi., pp. 365, 404, 373,

Bred by and the property of Mr. J. G. Dixon, Caistor; got by Orthodox 5th (13435), dam (China Rose) by Cavaignac (10033), &c.

| Produce in | Name, &c. | By what Bull. | By whom bred. |
|--------------------|---------------|-------------------|---------------|
| 1865 Dec. 20, roan | C.C. Mace 2nd | Paradox 1st 22487 | Mr. Dixon |

CARNATION,

Roan, calved January 28, 1864,

Bred by and the property of Messrs. Hosken and Son, Hayle; got by Prince Frederick (16734), dam (Miss Fisher) by Lord of the South (13216), g. d. (Miss Lucy) by Red Roan Kirtling (10691), gr. g. d. (Lady Godolphin) by Paris (7314), &c. See Comet, p. 56.

| | | | |
|--------------------|-------------|-----------------|----------------|
| 1866 June 24, roan | C.C. Crocus | Royal Oak 22793 | Messrs. Hosken |
|--------------------|-------------|-----------------|----------------|

CARNATION,

Roan, calved February 1, 1864,

Bred by Mr. W. Linton, Sheriff Hutton; got by Earl of Windsor (17788), dam (Yorkshire Lass) by Magnus Troil (14880), g. d. (Beauty) by Bates (12451), gr. g. d. (Topsy) by General Fairfax (11519), &c. See Chief of the Hills, p. 51.

| | | | |
|---------------------|----------------|----------------------|------------|
| 1866 March 23, roan | C.C. Gratitude | Mountain Chief 20383 | Mr. Linton |
|---------------------|----------------|----------------------|------------|

YOUNG CARNATION,

Rich roan, calved February 25, 1864,

Bred by and the property of Mr. W. Stephen, Inchbroom; got by Emperor (19689), dam (Carnation) by Talpa (15365), g. d. (Carnation) by Report (10704), gr. g. d. (Clara) by Duke 3rd (17697), &c. See Vol. 15, p. 405.

| | | | |
|-------------------|------|-------------|-------------|
| 1866 Feb. 9, roan | C.C. | Hydra 19995 | Mr. Stephen |
|-------------------|------|-------------|-------------|

CAROLINA 2ND,

Roan, of 1859, Vols. xv. and xvi., pp. 405, 374,

Bred by Mr. G. M. Tracy, Red Hill, the property of Mr. S. Rich, Didmarton; got by Douglas (12714), dam (Caroline) by Second Cleveland Lad (3408), &c.

| | | | |
|-----------------------|-------------------|------------------------|----------|
| 1865 Jan. 8, roan | C.C. Carolina 5th | 7th Duke of York 17754 | Mr. Rich |
| 1865 Dec. 29, r. & w. | C.C. Carolina 6th | Lord Lally 22161 | do. |

CAROLINE 2ND,

White, calved April 24, 1862,

Bred by and the property of Earl Beauchamp, Madresfield Court; got by Orotlan (18496), dam (Caroline) by Madman (14873), g. d. (Red Rose) by Duke William (11400), gr. g. d. (Longteat) by Progress (4839), &c. See Remus p. 271.

| | | | |
|------------------------|---------------|-------------------|----------------|
| 1865 March 30, roan | B.C. Chartist | Diplomatist 19571 | Earl Beauchamp |
| 1866 March 31, lt. rn. | C.C. Margaret | do. | do. |

CAROLINE 3RD,

Rich roan, calved November 7, 1862,

Bred by and the property of Mr. R. Geekie, Rosemount; got by Duncan (17761), dam (Caroline 2nd) by Prince Regent (18635), g. d. (Caroline) by Derby (15872), gr. g. d. (Beauty) by Prince (16715), &c. See Duncan 2nd, Vol. 15, p. 86.

| | | | |
|---------------------|------|----------------|------------|
| 1866 April 22, roan | B.C. | Royalist 20735 | Mr. Geekie |
|---------------------|------|----------------|------------|

CAROLINE,

Roan, calved in January, 1862,

Bred by Mr. C. H. Leigh, Pontypool Park, the property of Mr. J. Thompson, Badminton; got by Young Favourite (19729), dam (Phœbe) by Hero of the West (8150), g. d. (Phillis) by John (4108), gr. g. d. (Berry) by Liberty (7141), &c. See Emperor, p. 102.

| Produce in | Name, &c. | By what Bull. | By whom bred. |
|-------------------|---------------|------------------|---------------|
| 1865 Feb. 9, roan | C.C. Claribel | Juggernaut 20035 | Mr. Thompson |

CARRY,

Roan, calved November 19, 1862,

Bred by and the property of Mr. J. Lynn, Stroxtton; got by Waverley 4th (21084), dam (Clotilde) by Alma (12387), g. d. (Corilla) by Goldfinder (14627), gr. g. d. (Clio) by Cavaignac (10033), &c. See Cambuscan, Vol. 16, p. 35.

| | | | |
|------------------|-------------------|--------------------|----------|
| 1866 March, roan | B.C. Count Julian | Julius Cæsar 22008 | Mr. Lynn |
|------------------|-------------------|--------------------|----------|

CARRY,

White, of 1856, Vols. xiv. and xvi., pp. 377, 375,

Bred by Mr. J. Wood, Stanwick Park, the property of Mr. Thornton, Stapleton; got by Prince Arthur (13497), dam (Comfort) by Nobleman (13392), &c.

| | | | |
|-----------------------|--------------|----------------|--------------|
| 1865 Jany. 13, roan | C.C. Cream | Majestic 22263 | Mr. Thornton |
| 1866 Jany. 24, r. rn. | C.C. Charity | Villager 23145 | do. |

CARTE DE VISITE,

Red and white, calved February 27, 1862,

Bred by and the property of Mr. C. Cradock, Hartforth; got by Enterprise (16002), dam (Edith) by May Duke (13321), g. d. (Silvertail 3rd) by Free Trader (10246), gr. g. d. (Silvertail 2nd) by Son of Clementi (3399), &c. See Dairyman, Vol. 16, p. 59.

| | | | |
|--------------------|------------|--------------------|-------------|
| 1865 Dec. 11, roan | C.C. Photo | Dairy Prince 17655 | Mr. Cradock |
|--------------------|------------|--------------------|-------------|

CARTHAGENA,

White, of 1858, Vols. xiv. xv. and xvi., pp. 377, 406, 375,

Bred by and the property of Mr. W. S. Conwy, Bodrhyddan; got by Daisy Duke 2nd (14365), dam (Amity) by Hamlet (8126), &c.

| | | | |
|------------------------|---------------|----------------|-----------|
| 1865 March 27, r. rn. | C.C. Clotilde | Consort 19504 | Mr. Conwy |
| 1866 March 23, lt. rn. | B.C. Rhyddan | New York 22412 | do. |

CASCADE,

Red and white, calved October 27, 1863,

Bred by Earl Spencer, Althorpe, the property of Col. Loyd Lindsay, M.P., Lockinge Park; got by Champagne (17522), dam (Water Witch) by Wolfsbane (15518), g. d. (Juno) by John Ford (9253), gr. g. d. (Wisdom) by Lord Warden (7167), — (Calypso) by William (2840), — by Richard (1376), &c. See Experience, p. 106.

| | | | |
|--------------------|--------------|--------------------------|--------------|
| 1866 March 14, red | B.C. Cockade | Cock of the Midden 23585 | Col. Lindsay |
|--------------------|--------------|--------------------------|--------------|

CASSIDA,

Roan, calved May 1, 1863,

Bred by and the property of Mr. C. Stubbs, Preston Hill ; got by Mac Turk (14872), dam (Cassandra) by War Eagle (15483), g. d. (Calistra) by Captain Shaftoe (6833), gr. g. d. (Lola) by Highland Laddie (7088), &c. See Monarch of the Glen, p. 220.

| Produce in | Name, &c. | By what Bull. | By whom bred. |
|--------------------|----------------|-------------------------|---------------|
| 1865 June 30, red | C.C. Chamois | Thorndale Gd. Dk. 20976 | Mr. Stubbs |
| 1866 Oct. 19, roan | C.C. Charnione | do. | do. |

CASSIOPEA,

Roan, calved December 1, 1860,

Bred by and the property of Mr. G. Chester, Waltham ; got by Great Comet (16192), dam (Swithin) by Prelate (13483), g. d. (Twin) by Trajan (10970), gr. g. d. (Snowdrift) by Rasper (9531), &c. See Nobleman, p. 227.

| | | | |
|---------------------|---------------|-----------------------|-------------|
| 1863 Oct. 12, white | C.C. Lily | Friar Tuck 19798 | Mr. Chester |
| 1864 Dec. 3, red | B.C. Nobleman | Eng. Gentleman 19700 | do. |
| 1865 Dec. 14, white | B.C. Albert | Vice Chancellor 23124 | do. |

CATALINA,

Red and white, of 1860, Vol. xvi., p. 375,

Bred by Col. Leonard, Wickham Court, the property of Mr. J. Cross, Hodsock ; got by Bernard (15646), dam (Catty) by Friar John (12905), &c.

| | | | |
|--------------------|-------------------------|----------------|-----------|
| 1865 June 19, roan | C.C. Gr. Dss. Catherine | Nobility 22415 | Mr. Cross |
| 1866 May 25, red | B.C. Prince Christian | Archduke 19239 | do. |

CATHERINE DE BERAIN,

Roan, of 1858, Vol. xvi., p. 376,

Bred by and the property of Mr. W. S. Conwy, Bodrhyddan ; got by Duke of Wellington (12776), dam (Leopardy 2nd) by The Baronet (10918), &c.

| | | | |
|------------------------|-------------------------|----------------|-----------|
| 1865 April 28, r. & w. | C.C. 2d Cath. de Berain | Consort 19504 | Mr. Conwy |
| 1866 April 2, r. & w. | C.C. 3d Cath. de Berain | New York 22412 | do. |

CATHERINE HOWARD 2ND,

White, calved in January 1861,

Bred by Mr. N. Macdonald, Steyle Park, the property of Mr. W. T. Crosbie, Ardfert Abbey ; got by Dargan (17666), dam (Catherine Howard) by Master Charlie (13312), g. d. (Duchess of Norfolk) by Norfolk (9442), gr. g. d. (Lady Grace) by Laudable (9282), &c. See Lord Howard, p. 186.

| | | | |
|--------------------|-------------------------|--------------------|-------------|
| 1865 May 16, white | B.C. Lord Howard | Castle Grove 19408 | Mr. Crosbie |
| 1866 April 9, roan | C.C. Duchess of Norfolk | do. | do. |

CATHLEEN OF DEBDALE,

Roan, calved January 23, 1862,

Bred by and the property of Mr. W. T. Crosbie, Ardfert Abbey ; got by Lamp of Lothian (16356), dam (Peach) by Jew's Harp (8408), g. d. (Carnation) by Young Zealot (8797), gr. g. d. by Zealot (2862), &c. See Hope of Lothian, Vol. 16, p. 128.

| | | | |
|--------------------|-----------------|--------------------|-------------|
| 1866 May 14, white | C.C. Fair Annie | Castle Grove 19408 | Mr. Crosbie |
|--------------------|-----------------|--------------------|-------------|

CAWLINA,

Roan, of 1858, Vol. xv. and xvi., pp. 407, 376,

Bred by H. R. H. The Prince Consort, the property of Her Majesty The Queen ; got by Prince Alfred (13494), dam (Cold Cream) by Earl of Dublin (10178), &c.

| Produce in | Name, &c. | By what Bull. | By whom bred. |
|---------------------|-------------------------|--------------------------|---------------|
| 1865 Oct. 12, white | C.C. Princess Charlotte | Pr. of Saxe Coburg 20576 | The Queen |
| 1866 Sept. 29, roan | C.C. Cawlina 2nd | do. | do. |

CECILIA,

Roan, of 1859, Vols. xv. and xvi., pp. 408, 377,

Bred by and the property of Lord Feversham, Duncombe Park ; got by Charming Lad (14262), dam (Choice) by Highland Duke (13025), &c.

| | | | |
|--------------------|---------------|----------------|-----------------------------|
| 1865 Jany. 18, red | C.C. Cordelia | Vesuvius 21017 | Lord Feversham ^a |
|--------------------|---------------|----------------|-----------------------------|

CELIA,

Red and white, calved September 6, 1864,

Bred by and the property of Messrs. Sturgeon and Sons, Grays Hall ; got by Sir Charles (20811), dam (Cicely) by Royal Oak (16873), g. d. (Cinderella) by Robinson Crusoe (13610), gr. g. d. (Chere Amie) by Bridegroom (11203), &c. See Coxcomb, Vol. 15, p. 63.

| | | | |
|-------------------|-----------------|----------------|------------------|
| 1866 Oct. 2, roan | C.C. Confidence | Sinecure 22888 | Messrs. Sturgeon |
|-------------------|-----------------|----------------|------------------|

CERES 3RD,

Red, calved January 7, 1862,

Bred by Mr. Horswell, North Milton ; got by Duke (15908), dam (Ceres) by Mistor (13343), g. d. (Cometilla 6th) by Duke of Devonshire (7990), gr. g. d. (Cometilla 5th) by Scaleby (6448), &c. See Buckland, p. 39.

| | | | |
|--------------------|----------------|-----------------------|--------------|
| 1865 Oct. 20, roan | C.C. Cometilla | Gen. Barrington 21810 | Mr. Horswell |
|--------------------|----------------|-----------------------|--------------|

CERITO,

Red, calved January 28, 1864,

Bred by Lord Feversham, Duncombe Park, the property of Sir G. O. Wombwell, Bart., Newburgh Park ; got by Vesuvius (21017), dam (Calcutta) by Skyrocket (15306), g. d. (China) by Fourth Duke of York (10167), gr. g. d. (Chaff) by Duke of Cornwall (5947), &c. See Cheviot Lad, p. 50.

| | | | |
|----------------|-------------------|---------------|-----------------|
| 1866 Nov., red | B.C. Newburgh 1st | Orestes 22443 | Sir G. Wombwell |
|----------------|-------------------|---------------|-----------------|

CHAMBERMAID,

Red and white, calved March 11, 1862,

Bred by and the property of Mr. J. W. Palethorpe, Harlaxton ; got by Duke of Oxford (15941), dam by Son of Sultan (15353), g. d. by Willow (15513), gr. g. d. by Front de Bœuf (10251), — by a Bull of Mr. Wilkinson's of Lenton.

| | | | |
|----------------------|----------------|---------------------|----------------|
| 1866 June 4, r. & w. | C.C. Charwoman | Yg. Honeycomb 19969 | Mr. Palethorpe |
|----------------------|----------------|---------------------|----------------|

CHANCE,

Roan, of 1858, Vols. xv. and xvi., pp. 409, 378,

Bred by Mr. Wilson, Brawith, the property of Mr. Gamble, Shouldhamthorpe ; got by Goldfinder (14630), dam (Certainty 9th) by Emperor (6973), &c.

| | | | |
|--------------------|---------------|-------------|------------|
| 1865 July 16, roan | C.C. Charnful | Felix 19734 | Mr. Gamble |
|--------------------|---------------|-------------|------------|

CHAPLET,

Roan, calved March 9, 1860,

Bred by the Earl of Lichfield, Shugborough, the property of Mr. C. Stubbs, Preston Hill; got by Knight Templar (16351), dam (Clematis) by Masterman Danby (14931), .g. d. (Lady Craven) by Marquis of Rockingham (10506), gr. g. d. (Foundling) by Tom of Lincoln (8714), &c. See Vol. 12, p. 446.

| Produce in | Name, &c. | By what Bull. | By whom bred. |
|--------------------|------------------------|------------------------|---------------|
| 1866 April 7, roan | C.C. C. of Lichfield | Thorndale Gd. D. 20976 | Mr. Stubbs |

CHARADE,

Red roan, of 1855, Vols. xiv. xv. and xvi., pp. 383, 410, 378,

Bred by Mr. Spearman, Newton Hall, the property of Mr. J. Brigham, Slingsby; got by Syntax (13821), dam (Enigma 2nd) by Marquis of Rockingham (10506), &c.

| | | | |
|----------------------------|------------------|-----------------------|-------------|
| 1865 Augt. 10, r. & w.C.C. | Lady Maynard 4th | Prince of Wales 20589 | Mr. Brigham |
|----------------------------|------------------|-----------------------|-------------|

CHARITY,

Roan, calved March 26, 1864,

Bred by and the property of Her Majesty The Queen; got by Prince of Saxe Coburg (20576), dam (Claret) by Counsellor (17627), g. d. (Careless) by Prince Alfred (13494), gr. g. d. (Countess) by Goldsmith (10277).

| | | | |
|---------------------|---------------|------------------------|-----------|
| 1866 Augt. 31, roan | C.C. Crocus | Prince of Orange 22618 | The Queen |
|---------------------|---------------|------------------------|-----------|

CHARITY,

Light roan, calved July 9, 1863,

Bred by and the property of the Earl of Zetland, Aske Hall; got by Sir James the Rose (15290), dam (Hope) by Sheet Anchor (16932), g. d. (Ruth 2nd) by Apollo (9899), gr. g. d. (Alba) by Allan-a-Dale (9887), &c. See Sailor, Vol. 16, p. 259.

| | | | |
|---------------------|------|---------------|-----------------|
| 1866 April 27, roan | B.C. | Prowler 22662 | Earl of Zetland |
|---------------------|------|---------------|-----------------|

CHARITY,

Light roan, calved in May, 1863,

Bred by and the property of Mr. J. Angus, Bearl; got by Knight of Windsor (16349), dam (Cherry Blossom) by Frederick (14571), g. d. (Young Cherry) by Lahore (11659), gr. g. d. (Cherry) by Traveller (7646), &c. See Cherry Duke, p. 49.

| | | | |
|------------------|---------------------|-------------------------|-----------|
| 1865 Jany., roan | C.C. Daisy | Knt. of Gd. Cross 22064 | Mr. Angus |
| 1866 March, roan | B.C. Merry Andrew | Merry Monarch 22349 | do. |

CHARITY,

Roan, of 1859, Vol. xv., p. 410,

Bred by Mr. Dudding, Panton, the property of Lord Feversham, Duncombe Park; got by Sir Samuel (15302), dam (Canary) by Leonidas (10414), &c.

| | | | |
|---------------------------|-----------------|------------------|----------------|
| 1863 May 23, red | C.C. Columbia | Photograph 20492 | Lord Feversham |
| 1864 March 27, { red B.C. | | } do. | do. |
| red B.C. | | | |
| 1865 Augt. 25, roan | C.C. Cowslip | Vesuvius 21017 | do. |

CHARLOTTE,

Roan, of 1857, Vols. xiv. and xv., pp. 383, 411,

Bred by Mr. R. Booth, the property of Mr. T. C. Booth, Warlaby; got by Crown Prince (10087), dam (Caroline) by Fitz-Leonard (7010), &c.

| Produce in | Name, &c. | By what Bull. | By whom bred. |
|---------------------|--------------------|--------------------------|-----------------|
| 1863 May 24, roan | B.C. Champion | Lord of the Valley 14837 | Mr. R. Booth |
| 1864 Augt. 23, roan | B.C. King Charming | Lord of the Hills 18267 | do. |
| 1865 July 6, roan | C.C. Christabel | General Hopewell 17953 | Mr. T. C. Booth |
| 1866 June 25, roan | B.C. King Charles | Lord of the Valley 14837 | do. |

CHARLOTTE,

Roan, of 1859, Vol. xv., p. 411,

Bred by and the property of Mr. W. S. Conwy, Bodrhyddan; got by Duke of Wellington (12776), dam (Bona) by Monk (11824), &c.

| | | | |
|----------------------|--------------------|----------------|-----------|
| 1865 Jan. 8, r. & w. | C.C. Bonny | Nonsuch 18460 | Mr. Conwy |
| 1866 Feb. 11, roan | C.C. Charlotte 3rd | New York 22412 | do. |

CHARLOTTE 2ND,

Light roan, calved September 11, 1862,

Bred by Mr. W. S. Conwy, Bodrhyddan, the property of Mr. R. C. Lowndes, Rice House; got by Concolour (17603), dam (Charlotte) by Duke of Wellington (12776), g. d. (Bona) by Monk (11824), gr. g. d. (Berenice) by Dan O'Connell (9011), &c. See Lord of Bodrhyddan, p. 191.

| | | | |
|-------------------|-------------------------|----------------|-------------|
| 1865 July 14, red | B.C. Lord of Bodrhyddan | New York 22412 | Mr. Lowndes |
|-------------------|-------------------------|----------------|-------------|

CHARLOTTE,

Roan, of 1859, Vol. xv., p. 411,

Bred by Mr. Stafford, Dudding Hill Farm, the property of Mr. Boughton Kyngdon, Rose Hill; got by Noble Arthur (16621), dam (Celma) by Highland Laddie (13026), &c.

| | | | |
|----------------------|--------------------|-------------------------|-------------|
| 1863 March 29, roan | C.C. Charlotte 4th | D. of Knowlmere 19623 | Mr. Logan |
| 1864 May 18, r. & w. | B.C. Royal Buck | Pr. of the Empire 20578 | do. |
| 1865 June 1, roan | C.C. Carlissa | King Pippin 20068 | Mr. Kyngdon |
| 1866 Sept., lt. rn. | B.C. Royal Charlie | do. | do. |

Charlotte 4th, sold to Mr. D. R. Davies, Mere Old Hall, Cheshire; Carlissa, to Lady Pigot, Branches Park, Newmarket.

CHARLOTTE 4TH,

Roan, calved March 29, 1863,

Bred by Mr. J. Logan, Maindee House, the property of Mr. D. R. Davies, Mere Old Hall; got by Duke of Knowlmere (19623), dam (Charlotte) by Noble Arthur (16621), g. d. (Celina) by Highland Laddie (13026), gr. g. d. (Crummy) by Cotherstone (6902), &c. See Royal Buck, Vol. 16, p. 251.

| | | | |
|--|--------------------|-----------------------|-----------|
| 1866 Augt. 27, roan | C.C. Charlotte 6th | Golden Duke 2nd 21837 | Mr. Logan |
| Charlotte 6th, sold to Mr. Bolitho, Trewidden, Penzance, Cornwall. | | | |

CHARLOTTE GWYNNE,

Red and white, calved September 10, 1864,

Bred by and the property of Mr. Z. Walker, Handsworth; got by Prince Gwynne (20547), dam (Charlotte Elizabeth) by Cheltenham (12588), g. d. (Grace Aguilar) by Red Roan Kirtling (10691), gr. g. d. (Lady Louisa) by Paris (7314), &c. See Young Baron Godolphin, Vol. 14, p. 16.

| | | | |
|-----------------------|----------------|-------------------------------------|------------|
| 1866 Nov. 28, r. & w. | C.C. Charlotte | Battersea Batt'sea 1st Fruits 21250 | Mr. Walker |
|-----------------------|----------------|-------------------------------------|------------|

CHARMER 5TH,

Roan, of 1853, Vol. xiii., p. 375,

Bred by Mr. Adkins, Milcote; got by Garrick (11506), dam (Charmer 3rd) by Earl of Dublin (10178), &c.

| Produce in | Name, &c. | By what Bull. | By whom bred. |
|---|--------------|------------------------|---------------|
| 1862 Sept. 20, r. & w. | C.C. Concord | 4th D. Thorndale 17750 | Mr. Hales |
| Concord, sold to Mr. F. Sartoris, Rushden Hall, Higham Ferrers. | | | |

CHARMER,

Roan, calved May 12, 1861,

Bred by Mr. D. McIntosh, Havering Park, the property of Mr. H. Moore, Elmley Castle; got by Mainstay (16490), dam (Sunset) by Mameluke (13289), g. d. (Sweetheart 3rd) by Daybreak (11338), gr. g. d. (Sweetheart) by Accordion (5708), &c. See Leinster, p. 172.

| | | | |
|--------------------|------------------|----------------------|--------------|
| 1865 Jan. 16, roan | C.C. Charmer 2nd | Grand Duke 4th 19874 | Mr. McIntosh |
| 1865 Dec. 2, roan | C.C. Charmer 3rd | do. | do. |
| 1866 Oct. 28, red | C.C. Charmer 4th | do. | do. |

Charmer 2nd, sold to Mr. W. H. Spencer Adcock, Farndish, Wellingborough; Charmer 3rd, to Mr. T. Walker, Berkswell Hall, Coventry, and Charmer 4th to Mr. F. Wythes, Ravensden House, Bedford.

CHARMER 8TH,

Roan, calved July 18, 1864,

Bred by and the property of Mr. Pawlett, Beeston; got by Prince James (20554), dam (Charmer 7th) by Highborn (13028), g. d. (Charmer 3rd) by Earl of Dublin (10178), gr. g. d. (Charmer) by Little John (4232), &c. See Cæsar, p. 41.

| | | | |
|--------------------|------------------|-----------------------|-------------|
| 1866 Oct. 2, white | C.C. Charmer 9th | Prince Hopewell 22592 | Mr. Pawlett |
|--------------------|------------------|-----------------------|-------------|

CHARMER,

Roan, of 1860, Vol. xvi., p. 380,

Bred by and the property of Mr. J. Thompson, Badminton; got by Monarch (16575), dam (Cherry) by West Australian (17223), &c.

| | | | |
|---------------------|---------------|------------------|--------------|
| 1865 May 4, roan | C.C. Coquette | Earl Howe 17768 | Mr. Thompson |
| 1866 March 27, roan | C.C. Cheerful | Juggernaut 20035 | do. |

CHARMING,

Red, of 1860, Vols. xv. and xvi., pp. 412, 380,

Bred by Mr. Adkins, Milcote, the property of Messrs. F. Leney and Son, Watringbury; got by Mameluke (13289), dam (Charmer 6th) by Cardinal (11246), &c.

| | | | |
|---|--|--|--------------------------------|
| 1865 Augt. 2, { ri. rn. } { red } 1866 Dec. 5, red | C.C. Twin Duchess C.C. Twin Duchess 2nd B.C. D. of Watringbury | 4th D. Thorndale 17750 Kntly. Grand Dk. 24268 | Mr. Tanqueray Messrs. Leney |
| Twin Duchess and Twin Duchess 2nd, sold to Messrs. F. Leney and Son, Watringbury, Kent. | | | |

CHARMING LADY,

Roan, of 1860, Vols. xv. and xvi., pp. 413, 380,

Bred by the Hon. H. N. Hill, Berrington, the property of the Earl of Dartmouth, Patshull; got by Sir Roger (16991), dam (Certainty) by Monk (11824), &c.

| | | | |
|---------------------|---------------|-----------------|-------------------|
| 1866 Oct. 11, white | C.C. Doubtful | Duke Fred 23715 | Earl of Dartmouth |
|---------------------|---------------|-----------------|-------------------|

CHASTITY,

Red, calved May 5, 1863,

Bred by and the property of Mr. A. Cruickshank, Sittyton ; got by Lord Raglan (13244), dam (Charlotte) by The Baron (13833), g. d. (Clipper) by Billy (3151), gr. g. d. (Favourite) by Dandy (6918), &c. See Ethelred, p. 105.

| Produce in | Name, &c. | By what Bull. | By whom bred. |
|-------------------|--------------|----------------------|-----------------|
| 1865 April 8, red | C.C. Charity | Vice President 23126 | Mr. Cruickshank |

CHEERFUL,

Roan, calved in 1862,

Bred by and the property of Mr. J. Angus, Bearl ; got by Warlock (19113), dam (Cherry Blossom) by Frederick (14571), g. d. (Young Cherry) by Lahore (11659), gr. g. d. (Cherry) by Traveller (7646), &c. See Cherry Duke, p. 49.

| | | | |
|-----------------|---------------|-------------------|-----------|
| 1864 Nov., roan | C.C. Mirth | Lord Albert 20143 | Mr. Angus |
| 1866 Feb., roan | C.C. Mirthful | Shan O'Neil 25120 | do. |

CHEERY,

Red and white, calved November 30, 1861,

Bred by the Duke of Devonshire, Holker Hall, the property of Mr. Evan Gell, White House ; got by Ninth Duke of Oxford (17738), dam (Cozy) by Cotherstone (6903), g. d. (Peeress) by Lord Stanley (4269), gr. g. d. (Red Rose) by Velocipede (5552), &c. See Comforter, Vol. 14, p. 55.

| | | | |
|--------------------|----------------|----------------|----------|
| 1865 March 30, red | C.C. Cheerless | Guerilla 18008 | Mr. Gell |
| 1866 Feb. 15, red | C.C. Cheerful | do. | do. |

CHERRY,

Red and white, calved November 9, 1863,

Bred by and the property of Her Majesty The Queen ; got by Prince Arthur (20535), dam (Cawlina) by Prince Alfred (13494), g. d. (Cold Cream) by Earl of Dublin (10178), gr. g. d. (Pansy) by Grey Friar (9172), &c. See Windsor, p. 352.

| | | | |
|--------------------|---------------------|-----------------------|-----------|
| 1866 April 2, roan | C.C. Cherry Blossom | D. of Cambridge 21574 | The Queen |
|--------------------|---------------------|-----------------------|-----------|

CHERRY,

Red, calved October 23, 1862,

Bred by Mr. E. L. Betts, Preston Hall ; got by Parade (18518), dam (Red Rose) by Preston (20514), g. d. (Springflower) by Duke of Richmond (10161), gr. g. d. (Splendour) by Powyke (4743), &c. See Count Airdrie, p. 61.

| | | | |
|--------------------|-------------|---------------------|-----------|
| 1866 March 26, red | C.C. Rowena | Thorndale Lad 23066 | Mr. Betts |
|--------------------|-------------|---------------------|-----------|

CHERRY,

Red, calved July 29, 1862,

Bred by and the property of Mr. J. Bulmer, Middleton-one-Row ; got by Earl of Derby 2nd (15960), dam (Dimity) by Leonard (11682), g. d. (Diaper) by Bromptonio (8907), gr. g. d. (Damask) by Horatio (7097), &c. See Duke of Middleton, p. 84.

| | | | |
|----------------------|------------------------|---------------------|------------|
| 1865 May 20, r. & w. | B.C. Duke of Middleton | Young Emperor 17807 | Mr. Bulmer |
| 1866 May 1, roan | B.C. | do. | do. |

CHERRY,

Roan, of 1858, Vols. xv. and xvi., pp. 414, 382,

Bred by Mr. Dudding, Pantou, the property of Mr. H. Wiggin, Metchley Grange; got by Superior (15362), dam (Columbine) by Lambton (9273), &c.

| Produce in | Name, &c. | By what Bull. | By whom bred. |
|---------------------|--------------|----------------|---------------|
| 1865 March 20, red | C.C. Camelia | Lodowick 20136 | Mr. Wiggin |
| 1866 April 10, roan | B.C. Caradoc | do. | do. |

YOUNG CHERRY,

Roan, calved March 1, 1863,

Bred by and the property of Mr. W. E. Gwyn, Plas Cwrt Hyr; got by Briton (17463), dam (Cherry) by Salthrop Lad (16899), g. d. (Brownie) by Swindon (17071), gr. g. d. by Albion (2967), &c. See Vol. 15, p. 414.

| | | | |
|---------------------|------|--------------|----------|
| 1866 March 10, roan | B.C. | Briton 17463 | Mr. Gwyn |
|---------------------|------|--------------|----------|

CHERRY,

Red and white, calved January 15, 1863,

Bred by Mr. Lamb, Hay Carr House, the property of Lord Skelmersdale, Lathom House; got by Crown Duke (17643), dam (Cherry Ripe) by Sir Charles (16943), g. d. (Wild Cherry) by Constantine (14318), gr. g. d. (May Cherry) by Prince of Wales (4833), — (Harriet) by Hector (16250), &c. See King Lear, Vol. 14, p. 148.

| | | | |
|--------------------|---------------------|-----------------|----------|
| 1866 Jany. 16, red | C.C. Cherry Blossom | Chieftain 23564 | Mr. Lamb |
|--------------------|---------------------|-----------------|----------|

CHERRY,

Red, of 1861, Vol. xvi., p. 382.

Bred by and the property of Mr. W. Linton, Sheriff Hutton; got by Blood Royal (17423), dam (Mint) by Magnus Troil (14880), &c.

| | | | |
|--------------------|-------------------|-------------------|------------|
| 1866 Jany. 27, red | C.C. Cherry Stone | Earl Marcus 23819 | Mr. Linton |
|--------------------|-------------------|-------------------|------------|

YOUNG CHERRY,

Red and white, calved August 15, 1857,

Bred by Mr. J. Logan, Maindee House, the property of Mr. H. Micklem, Rose Hill; got by Glanville (11535), dam (Cherry) by the Queen's Roan (7389), g. d. (Hybla) by Will Honeycomb (5660), gr. g. d. (Hebe) by Spectator (2688), &c. See Baron Knowlmere, p. 19.

| | | | |
|---------------------|----------------------|-----------------------|-----------|
| 1863 March 27, roan | C.C. Windsor Cherry | Fitz-Windsor 17860 | Mr. Logan |
| 1864 March 18, roan | C.C. Nina | D. of Knowlmere 19623 | do. |
| 1865 March 9, roan | B.C. Baron Knowlmere | do. | Mr. Bowly |

Windsor Cherry, sold to Mr. C. H. Mallock, Cockington, Torquay; Nina, to the Rev. A. J. Biddell, Painswick, Stroud.

CHERRY 7TH,

Red and white, calved May 8, 1858,

Bred by and the property of Mr. G. E. Marris, Kirmond; got by Primus (13489), dam (Cherry 6th) by Orthodox 5th (13435), g. d. (Cherry 5th) by Young Lord Adolphus (7153), gr. g. d. (Cherry 4th) by Brigadier (5807), — (Cherry 3rd) by Orthodox 1st (4624), — by Vulpes (1558), — by Edmund (1954).

| | | | |
|------------------------|------------------|----------------------|------------|
| 1861 Augt. 9, roan | C.C. Cherry 8th | Superior 15362 | Mr. Marris |
| 1862 Augt. 1, roan | C.C. Cherry 9th | Soldier Laddie 22941 | do. |
| 1863 May 10, r. & w. | C.C. Cherry 10th | Kalafat 13101 | do. |
| 1864 Oct 1, roan | B.C. Cato 1st | Soldier Laddie 22941 | do. |
| 1866 April 31, r. & w. | B.C. Cato 3rd | do. | do. |

CHERRY 8TH,

Roan, calved August 9, 1861,

Bred by and the property of Mr. G. E. Marris, Kirmond; got by Superior (15362), dam (Cherry 7th) by Primus (13489), &c. See Cherry 7th.

| Produce in | Name, &c. | By what Bull. | By whom bred. |
|---------------------|---------------|----------------------|---------------|
| 1865 Jany. 25, roan | B.C. Cato 2nd | Soldier Laddie 22941 | Mr. Marris |

CHERRY 9TH,

Roan, calved August 1, 1862,

Bred by and the property of Mr. G. E. Marris, Kirmond; got by Soldier Laddie (22941), dam (Cherry 7th) by Primus (13489), &c.

| | | | |
|----------------------|------------------|----------------------|------------|
| 1866 April 26, white | C.C. Cherry 11th | Soldier Laddie 22941 | Mr. Marris |
|----------------------|------------------|----------------------|------------|

CHERRY,

White, calved February 16, 1861,

Bred by and the property of Messrs. A. and A. Mitchell, Alloa; got by Mac Turk (14872), dam (Eugenie) by Baron of Ravensworth (7811), g. d. (Rose of Southwick) by Baron of Ravensworth (7811), gr. g. d. (Cherry Blossom) by Roland (2556), &c. See British Cherry, p. 35.

| | | | |
|---------------------|-------------------|------------------|------------------|
| 1863 Nov. 21, roan | B.C. | Fresh Hope 16085 | Messrs. Mitchell |
| 1865 April 27, roan | C.C. Cherry Queen | Warrior 23178 | do. |

CHERRY 11TH,

Roan, calved in June, 1863,

Bred by Mr. J. Stephenson, Wolviston, the property of Mr. J. Brigham, Slingsby; got by General Havelock (17952), dam (Cherry 7th) by Earl Courtney (14468), g. d. (Cherry 2nd) by General Washington (14609), gr. g. d. (Charmer) by Chancellor (8946), &c. See Second May Duke, p. 212.

| | | | |
|---------------------|------------------|-----------------------|-------------|
| 1866 Jany. 17, roan | C.C. Peeress 1st | Prince of Wales 20589 | Mr. Brigham |
|---------------------|------------------|-----------------------|-------------|

CHERRY,

Rsan, calved May 14, 1854,

Bred by Mr. J. Todd, Mireside, the property of Mr. R. Jefferson, Preston Hows; got by General Cavaignac (11517), dam (Rosetta) by Surplice (10902), g. d. (Crimson Flower) by Emperor (11436), gr. g. d. (Dairy) by Magician 2nd (11764), &c. See Favourite, Vol. 16, p. 93.

| | | | |
|--------------------|--------------|-----------------|---------------|
| 1866 March 14, red | C.C. Currant | Sir Roger 16991 | Mr. Jefferson |
|--------------------|--------------|-----------------|---------------|

CHERRY,

Red, of 1857, Vol. xv., p. 414,

Bred by Mr. M. Tomlinson, Cowthorpe, the property of Capt. Gunter, Wetherby Grange; got by Young Duke of York (17757), dam (Miss Nightingale) by Humphrey Clinker (13055), &c.

| | | | |
|---------------------|---------------|------------------------|--------------|
| 1865 Augt. 9, roan | C.C. Cerise | Lord Oxford 20214 | Capt. Gunter |
| 1866 Augt. 27, roan | B.C. Champion | 2nd D. Wharfdale 19649 | do. |

Cerise, sold to Mr. W. R. Bromet, Cocksford, Tadcaster.

CHERRY,

Roan, calved in July, 1861,

Bred by and the property of Mr. G. Yeats, Studley; got by Perseus (18533), dam (Cherry Checks) by Cotherstone (6903), g. d. (Moss Rose) by Lofty (2217), gr. g. d. by Son of Lindrick (1170), &c. See Studley Royal, p. 319.

| | | | |
|-----------------------|---------------------|----------------|-----------|
| 1864 Jany. 22, roan | B.C. Magician | The Drum 20949 | Mr. Yeats |
| 1865 Feb. 10, white | C.C. White Countess | do. | do. |
| 1866 Augt. 7, r. & w. | B.C. The Count | Emperor 23875 | do. |

CHERRY BELLE,

Rich roan, calved March 21, 1863,

Bred by Mr. J. Upson, Rivenhall, the property of Mr. A. P. Clear, Maldon ; got by Imperial Cherry (19999), dam (Wood Nymph) by Mountjoy (18427), g. d. (Needful) by Hendon (14688), gr. g. d. (Princess Navarre) by Essex Hero (9096), &c. See Vol. 16, p. 599.

| Produce in | Name, &c. | By what Bull. | By whom bred. |
|-----------------------|-----------|-------------------|---------------|
| 1865 March 3, ri. rn. | C.C. Ruby | Superlative 20921 | Mr. Clear |

CHERRY BLOOM,

Red, calved March 18, 1862,

Bred by and the property of Mr. A. Cruickshank, Sittyton ; got by Lord Garies (14819), dam (Cherry Belle) by Master Butterfly 2nd (14918), g. d. (Blue Bell) by Matadore (11800), gr. g. d. (Belinda) by Hudson (9228), &c. See Vol. 13, p. 344.

| | | | |
|-------------------|--------------------|-------------------------|-----------------|
| 1865 April 5, red | C.C. Cherry Flower | Champ. of England 17526 | Mr. Cruickshank |
|-------------------|--------------------|-------------------------|-----------------|

CHERRY BLOOM,

Roan, calved October, 12, 1862,

Bred and the property of Mr. R. Stratton, Walls Court ; got by Knight of the Lagan (20083), dam (Cherry Ripe) by Nottingham (15014), g. d. (Buttercup) by The Red Duke (8694), gr. g. d. (Rosanne) by Hero of the West (8150), &c. See Sirius, p. 304.

| | | | |
|------------------|------------|-----------------------|--------------|
| 1865 Nov. 4, red | C.C. Blush | Lamp of Lothian 16356 | Mr. Stratton |
|------------------|------------|-----------------------|--------------|

CHERRY BLOSSOM,

Red, calved March 30, 1863,

Bred by and the property of the Duke of Buccleuch, Dalkeith Park ; got by Lord Stanley (18275), dam (Cherry) by Viscount (15471), g. d. (Violet) by Kossuth (11646), gr. g. d. (Rosie) by Roger (13615), &c. See Earl of Stanley, Vol. 15, p. 89.

| | | | |
|--------------------|-------------------|--------------------|-------------------|
| 1865 April 13, red | B.C. Royalist | Royal Errant 22780 | Duke of Buccleuch |
| 1866 May 30, red | C.C. Young Cherry | do. | do. |

CHERRY BLOSSOM,

Red and white, of 1857, Vol. xiv., p. 388,

Bred by and the property of Mr. J. Angus, Bearn ; got by Frederick (14571), dam (Young Cherry) by Lahore (11659), &c.

| | | | |
|---------------------|-----------------------|-----------------------|-----------|
| 1861 roan | B.C. Richard the Lion | Rc. Cr. de Lion 13590 | Mr. Angus |
| 1862 roan | C.C. Cheerful | Warlock 19113 | do. |
| 1863 May, lt. roan | C.C. Charity | Knt. of Windsor 16349 | do. |
| 1864 May, roan | C.C. Beauty | do. | do. |
| 1865 April, roan | B.C. | Lord Albert 20143 | do. |
| 1866 Feb., ri. roan | B.C. Cherry Duke | Shan O'Neil 25120 | do. |

CHERRY BLOSSOM,

White, calved January 9, 1861,

Bred by Mr. S. Armstrong, Enniscorthy, the property of Mr. W. Bolton, The Island ; got by Prince Charlie (18592), dam (Blossom 5th) by Duke of Bedford (11378), g. d. (Blossom 2nd) by Suffolk (9694), gr. g. d. (Blossom) by Napoleon (2349), &c. See Actæon, p. 2.

| | | | |
|---------------------|-------------------------|---------------------|---------------|
| 1865 Jany. 18, roan | B.C. Actæon | Grey Gauntlet 19908 | Mr. Armstrong |
| 1866 Feb. 21, roan | C.C. Strawberry Blossom | do. | Mr. Bolton |

CHERRY BLOSSOM,

Roan, of 1861, Vol. xvi., p. 383,

Bred by Mr. Burton, Northill, the property of Mr. Birch, Wretham Hall; got by Hayman (16245), dam (Cherry Bay) by Euxine (12845), &c.

| Produce in | Name, &c. | By what Bull. | By whom bred. |
|--------------------|-----------------|-------------------|---------------|
| 1865 July 20, roan | C.C. Cherry | Storm 20909 | Mr. Birch |
| 1866 July 27, red | C.C. Cherry Bay | Pr. Leopold 20557 | do. |

CHERRY BLOSSOM,

White, calved December 26, 1863,

Bred by and the property of Mr. Foljambe, Osberton Hall; got by Imperial Windsor (18086), dam (White Heart) by May Duke 2nd (18369), g. d. (Mrs. Fry) by Man Friday (14893), gr. g. d. (Sympathy) by Master Grateful (11797), &c. See Robin, p. 275.

| | | | |
|---------------------|------------------|-------------------------|--------------|
| 1866 Sept. 10, roan | C.C. Cherry Ripe | Kt. of the Garter 22062 | Mr. Foljambe |
|---------------------|------------------|-------------------------|--------------|

CHERRY BRANDY,

Red and white, of 1861, Vol. xvi., p. 384,

Bred by and the property of Mr. T. Lawson, Stapleton Grange; got by King Arthur (13110), dam (Brandy) by Codrington (14290), &c.

| | | | |
|-----------------------|-------------------|--------------|------------|
| 1865 Feb. 9, r. & w. | C.C. Cherry Bud | Joseph 20033 | Mr. Lawson |
| 1866 Jan. 22, r. & w. | C.C. Cherry Bloom | do. | do. |

CHERRY DUCHESS 3RD,

Red, of 1856, Vols. xiv. and xvi., pp. 388, 384,

Bred by Mr. S. E. Bolden, Springfield Hall, the property of Mr. Torr, Aylesby Manor; got by Second Grand Duke (12961), dam (Cherry Duchess 2nd) by Grand Duke (10284), &c.

| | | | |
|----------------------|-----------------------|-----------------------|----------|
| 1865 Jan. 7, r. & w. | C.C. Cherry Queen | Killerby Monk 20053 | Mr. Torr |
| 1866 March 15, roan | C.C. Cherry Queen 2nd | Pr. of Warlabby 15107 | do. |

CHERRY DUCHESS 10TH,

Red, calved January 27, 1863,

Bred by and the property of Mr. Torr, Aylesby Manor; got by Duke of Wetherby (17753), dam (Cherry Duchess 3rd) by Second Grand Duke (12961), g. d. (Cherry Duchess 2nd) by Grand Duke (10284), gr. g. d. (Brandy Cherry) by Sheldon (8557), &c. See Cherry Prince, p. 50.

| | | | |
|--------------------|--------------------|-----------------------|----------|
| 1866 March 17, red | B.C. Cherry Prince | Pr. of Warlabby 15107 | Mr. Torr |
|--------------------|--------------------|-----------------------|----------|

CHERRY DUCHESS 6TH,

Red, of 1859, Vols. xv. and xvi., pp. 416, 384,

Bred by Mr. S. E. Bolden, Springfield Hall, the property of Lord Penrhyn, Penrhyn Castle; got by Grand Duke 3rd (16182), dam (Cherry Duchess 3rd) by Second Grand Duke (12961), &c.

| | | | |
|----------------------|---|-------|--------------|
| 1865 Nov. 4, r. & w. | C.C. Cherry Duchess 10th Duke of Geneva | 19614 | Lord Penrhyn |
| 1866 Dec. 6, red | C.C. Cherry Duchess 11th | do. | do. |

CHERRY DUCHESS 7TH,

Roan, of 1860, Vol. xv., p. 416,

Bred by Mr. S. E. Bolden, Springfield Hall, the property of Lord Penrhyn, Penrhyn Castle; got by Grand Duke 3rd (16182), dam (Cherry Duchess 3rd) by Second Grand Duke (12961), &c.

| | | | |
|-----------------------|--------------------------|----------------------|--------------|
| 1864 Oct. 17, r. & w. | B.C. 3rd Duke of Geneva | Duke of Geneva 19614 | Lord Penrhyn |
| 1865 Oct. 22, r. & w. | B.C. 4th Duke of Geneva | do. | do. |
| 1866 Dec. 14, r. & w. | C.C. Cherry Duchess 12th | do. | do. |

CHERRY DUCHESS 9TH,

Red, calved July 30, 1864.

Bred by and the property of Lord Penrhyn, Penrhyn Castle ; got by Marmaduke (14897), dam (Cherry Duchess 6th) by Grand Duke 3rd (16182), g. d. (Cherry Duchess 3rd) by Second Grand Duke (12961), &c. See Cherry Duchess 10th.

| Produce in | Name, &c. | By what Bull. | By whom bred. |
|-------------------|------------------|-----------------|--------------------|
| 1866 Dec. 31, red | B.C. Cherry Duke | 11th Grand Duke | 21849 Lord Penrhyn |

CHERRY DUCHESS 8TH,

Rich roan, calved February 14, 1862,

Bred by Mr. Atherton, Chapel House, the property of Mr. T. Barber, Sproatley Rise ; got by Grand Duke 3rd (16182), dam (Cherry Duchess 6th) by Grand Duke 3rd (16182), g. d. (Cherry Duchess 3rd) by Second Grand Duke (12961), &c. See Cherry Royal, p. 50.

| | | | |
|--------------------|--------------------|--------------------|------------------|
| 1865 Jany. 20, red | B.C. Cherry Royal | Royl. Butterfly 3d | 18754 Mr. Barber |
| 1866 April 30, red | B.C. Oxford Cherry | Beau of Oxford | 21254 do. |

CHERRY GRAND DUCHESS,

Red, calved March 6, 1864,

Bred by and the property of Mr. R. E. Oliver, Sholebroke Lodge ; got by Grand Duke 7th (19877), dam (Cherry Duchess 9th) by Grand Duke 3rd (16182), g. d. (Cherry Duchess 3rd) by Second Grand Duke (12961), &c.

| | | | |
|--------------------|----------------------|-------------------|------------------|
| 1866 June 13, roan | C.C. Cherry Gd. Dss. | 2nd Duke of Claro | 21576 Mr. Oliver |
|--------------------|----------------------|-------------------|------------------|

CHERRY LIPS,

Red and white, of 1858, Vols. xiv. xv. and xvi., pp. 388, 416, 385,

Bred by Mr. J. Peel, Knowlmere Manor, the property of Lord Penrhyn, Penrhyn Castle ; got by Cherry Duke 2nd (14265), dam (Cowslip 5th) by Chieftain (10048), &c.

| | | | |
|----------------------|---------------------|----------------|--------------------|
| 1865 Oct. 2, r. & w. | C.C. Cherry Blossom | Duke of Geneva | 19614 Lord Penrhyn |
|----------------------|---------------------|----------------|--------------------|

CHERRY PIE,

Red and white, of 1858, Vols. xv. and xvi., pp. 416, 385,

Bred by Mr. J. H. Langston, Sarsden House ; got by Fitz-Milton (14554), dam (Red Cherry) by Prince of Wales (8432), &c.

| | | | |
|--------------------|-------------------|-------------------|------------------|
| 1866 Feb. 27, roan | C.C. Cherry Queen | 13th D. of Oxford | 21604 Mr. Foster |
|--------------------|-------------------|-------------------|------------------|

CHERRY PIE,

Roan, calved January 10, 1862,

Bred by Mr. A. L. Maynard, Marton-le-Moor, the property of Mr. D. Ainslie, Costerton ; got by Roan Duke (13603), dam (Cherry Blossom) by Squire Blanche (12139), g. d. (Cherry) by Crusade (7938), gr. g. d. (Flora) by Cotherstone (6903), &c. See Marton, p. 209.

| | | | |
|-----------------------|---------------------|--------------|-------------------|
| 1865 Jany. 8, r. & w. | C.C. Zoe | Duke of Tyne | 17751 Mr. Ainslie |
| 1866 Feb. 25, red | C.C. Costerton Rose | do. | do. |

CHERRY RIPE,

Red and white, of 1856, Vols. xiv. and xvi., pp. 389, 386,

Bred by Mr. E. A. Fawcett, Sandford Hall, the property of Sir A. de Rothschild, Bart., Aston Clinton ; got by Magician 2nd (10486), dam (Young Cherry) by Albert (5729), &c.

| | | | |
|-----------------------|------------------|---------|-------------------------|
| 1865 July 27, r. & w. | C.C. Cherry Lass | Officer | 20432 Sir A. Rothschild |
|-----------------------|------------------|---------|-------------------------|

CHERRY RIPE,

Rich roan, calved in March, 1861,

Bred by Messrs. Browell, Apperley, the property of the Right Hon. J. W. Fitz-Patrick, M.P., Lisduff; got by Cœur de Lion (15783), dam (Cherry Blossom) by The Templar 2nd (13879), g. d. (Laurel Leaf) by South Durham (9676), gr. g. d. (Laurel Leaf) by Pilot (7333), &c. See Templar 3rd, Vol. 14, p. 286.

| Produce in | Name, &c. | By what Bull. | By whom bred. |
|--------------------|----------------|------------------------|-----------------|
| 1865 June 5, white | C.C. Keopolina | Professor Miller 18649 | Mr. Fitzpatrick |

CHERRY ROSE 2ND,

Roan, of 1861, Vol. xvi., p. 386,

Bred by the Rev. J. Storer, Hellidon, the property of Mr. J. How, Broughton; got by Royal Hamlet (18769), dam (Cherry Rose) by Sir Colin (15276), &c.

| | | | |
|---------------------|-------------------|--------------------|---------|
| 1865 Jan. 10, white | C.C. British Rose | British Hope 21324 | Mr. How |
|---------------------|-------------------|--------------------|---------|

CHERRY TWIN 1ST,

Red and white, calved December 1, 1862,

Bred by Lady Pigot, Branches Park, the property of Mr. E. Wortley, Ridlington; got by Royal Hamlet (18769), dam (Young Cherry) by Horton Boy (13050), g. d. (Cherry) by Magistrate (10487), gr. g. d. by The Colonel (5428), &c. See Cherry Boy, p. 49.

| | | | |
|-----------------------|--------------------|--------------------|-------------|
| 1865 Nov. 22, roan | C.C. Golden Cherry | Golden Crown 21835 | Mr. Wortley |
| 1866 Dec. 29, r. & w. | B.C. Cherry Boy | do. | do. |

CHERRY TWIN 2ND,

Red, calved December 1, 1862,

Bred by Lady Pigot, Branches Park, the property of the Countess of Chesterfield, Bretby Hall; got by Royal Hamlet (18769), dam (Young Cherry) by Horton Boy (13050), &c.

| | | | |
|------------------|-----------------|---------------|--------------------|
| 1866 Feb. 8, red | C.C. Lady Pigot | Romance 22753 | Ctss. Chesterfield |
|------------------|-----------------|---------------|--------------------|

CHESTERFORD DUCHESS,

Red and white, of 1855, Vols. xiii. xiv. and xv., pp. 381, 390, 418,

Bred by Mr. Jonas Webb, Babraham, the property of Mr. H. Webb, Streetly Hall; got by Lord of the South (13216), dam (Countess of Mexborough) by The Minstrel (8687), &c.

| | | | |
|---------------------|-------------------|--------------|----------|
| 1865 Sept. 12, roan | C.C. Roan Duchess | Elsham 23870 | Mr. Webb |
|---------------------|-------------------|--------------|----------|

CHILL,

White, calved July 8, 1864,

Bred by Earl Spencer, Althorpe, the property of the Rev. W. Holt Beaver, Pencraig Court; got by Champagne (17522), dam (Snowball) by John Ford (9253), g. d. (Snowdrop) by Fourth Duke of York (10167), gr. g. d. (Science) by Sir Thomas Fairfax (5196), &c. See Exclusive, p. 106.

| | | | |
|---------------------|----------------|----------------------|-------------------|
| 1866 Augt. 14, roan | B.C. Exclusive | Etoile du Nord 21710 | Rev. W. H. Beaver |
|---------------------|----------------|----------------------|-------------------|

CHILTON LADY,

Red and white, of 1853, Vol. xiv. and xvi, pp. 390, 386,

Bred by Mr. Wilkinson, Lenton; got by The Marquis (10938), dam (Zeal 5th) by Eclipse (10186), &c.

| Produce in | Name, &c. | By what Bull. | By whom bred. |
|--|-----------------|-------------------|---------------|
| 1865 May 27, roan | C.C. Lenton 7th | Lord Stuart 22220 | Mr. Morris |
| Lenton 7th, sold to Mr. Savill, Ingthorpe, Stamford. | | | |

CHINA,

Roan, of 1851, Vols. xi. xii. xiv. xv. and xvi., pp. 371, 317, 390, 418, 386,

Bred by Earl Ducie, Tortworth Court, the property of Lord Feversham, Duncombe Park; got by Fourth Duke of York (10167), dam (Chaff) by Duke of Cornwall (5947), &c.

| | | | |
|---------------------|-----------------|-----------------|----------------|
| 1865 Jan. 23, white | C.C. China Rose | Romillius 18737 | Lord Feversham |
|---------------------|-----------------|-----------------|----------------|

CHINA ASTER,

Red, of 1860, Vol. xvi., p. 387,

Bred by Mr. Langston, Sarsden House, the property of Mr. J. Christy, Boynton Hall; got by Archduke 2nd (15588), dam (Cream) by Young Weathercock (15495), &c.

| | | | |
|--------------------|-----------------|---------------------|-------------|
| 1865 Feb. 18, roan | B.C. Thorndon | Guelder Rose 19910 | Mr. Christy |
| 1866 Jan. 6, roan | C.C. Rose Aster | do. | do. |
| 1866 Nov. 28, red | B.C. Mandarin | D. of Grafton 21594 | do. |

CHINA ROSE,

Light roan, calved January 29, 1864,

Bred by and the property of Lord Penrhyn, Penrhyn Castle; got by Duke of Geneva (19614), dam (Avrshire Rose) by Whittington (12299), g. d. (Moss Rose) by Cotherstone (6903), gr. g. d. (Nancy) by Guardian (3947), &c. See Marmaduke 2nd, Vol. 16, p. 178.

| | | | |
|-----------------------|--------------|-----------------------|--------------|
| 1866 Dec. 17, r. & w. | C.C. Rosebud | Grand Duke 11th 21849 | Lord Penrhyn |
|-----------------------|--------------|-----------------------|--------------|

CHINA ROSE,

Red, of 1857, Vols. xv. and xvi., pp. 419, 387,

Bred by Mr. Knowles, Slaidburn, the property of Mr. J. Dickinson, Upholland; got by Constitution (14320), dam (Caroline) by The Quaker (9736), &c.

| | | | |
|---------------------|--------------|---------------------|---------------|
| 1865 June 12, roan | C.C. Rosebud | Hyde Park 19994 | Mr. Dickinson |
| 1866 Augt. 16, roan | B.C. | Hyde Park 3rd 21965 | do. |

CHLOE,

Red and white, calved February 15, 1864,

Bred by and the property of the Rev. C. W. Holbech, Faruboro' Hall; got by Medjid (18379), dam (Chloris) by Prince Consort (15090), g. d. (Niobe) by Nero (18446), gr. g. d. (Leda) by Juba (9258), — (Clio) by Leander (7133), — Sappho.

| | | | |
|-----------------------|----------------|--------------------------|-----------------|
| 1866 Dec. 11, r. & w. | C.C. Columbine | Mqs. of Darlington 24537 | Rev. C. Holbech |
|-----------------------|----------------|--------------------------|-----------------|

CHORUS,

Roan, of 1861, Vol. xvi., p. 387,

Bred by and the property of Mr. Bowly, Siddington; got by Fourth Duke of York (11387), dam (Opera) by Alchemist (11097), &c.

| | | | |
|-------------------|------------------|------------------------|-----------|
| 1865 Oct. 4, roan | C.C. Musical 6th | 7th Duke of York 17754 | Mr. Bowly |
|-------------------|------------------|------------------------|-----------|



Printed by M. & N. Harrison

CEORUS 2ND, AT 4 YEARS OLD.

The Property of Messrs F. Ieney and Son, Walsingham, Kent

From life & on Stone by A.M. Cassell

CHORUS,

Roan, calved September 22, 1862,

Bred by Mr. Tanqueray, Hendon, the property of Messrs. F. Leney and Son, Wateringbury; got by Fourth Duke of Thorndale (17750), dam (Charming) by Mameluke (13289), g. d. (Charmer 6th) by Cardinal (11246), gr. g. d. (Charmer 2nd) by White Friar (9827), &c. See Duke of Wateringbury, p. 90.

| Produce in | Name, &c. | By what Bull. | By whom bred. |
|--------------------|------------------------|------------------------|---------------|
| 1865 June 16, red | C.C. Dss. of Wharfdale | 2nd D. Wharfdale 19649 | Mr. Tanqueray |
| 1866 Dec. 14, roan | C.C. Countess | KntleyGrandDuke24263 | Messrs. Leney |

CHORUS 2ND,

Roan, calved August 20, 1863,

Bred by Mr. Tanqueray, Hendon, the property of Messrs. F. Leney and Son, Wateringbury; got by Fourth Duke of Thorndale (17750), dam (Charming) by Mameluke (13289), &c.

| | | | |
|---------------------|--------------------------|----------------------|---------------|
| 1866 Sept. 19, roan | C.C. C.S. Wateringbury | Lord Tenterden 22222 | Messrs. Leney |
|---------------------|--------------------------|----------------------|---------------|

CHRISTMAS PIE,

Roan, calved December 25, 1862,

Bred by and the property of Mr. G. Garne, Churchill Heath; got by Homer (16277), dam (Profit) by Lord George (9314), g. d. (Poll) by Manager (8271), gr. g. d. (Pye) by Newnham (2365), &c. See Duke of Perth, p. 88.

| | | | |
|-------------------|----------------|----------------------|-----------|
| 1865 Oct 20, roan | C.C. Mince Pie | D. of Towneley 21615 | Mr. Garne |
|-------------------|----------------|----------------------|-----------|

CHRYSALIS,

Roan, of 1853, Vols. xii. xiv. xv. and xvi., pp. 318, 392, 420, 388,

Bred by Sir. C. Knightley, Bart., Fawsley Park, the property of Mr. W. W. Slye, Beaumont Grange; got by Earl of Dublin (10178), dam (Garland) by Grey Friar (9172), &c.

| | | | |
|---------------------|--|-------|----------|
| 1866 May 9, ri. rn. | C.C. Gd. Dss. of Fawsley Gd. Dk. Lancaster | 19888 | Mr. Slye |
|---------------------|--|-------|----------|

CHRYSANTHEMUM,

Roan, of 1854, Vols. xiii. xiv. and xvi., pp. 382, 392, 388,

Bred by Mr. E. Bate, Kelsterton, the property of Mr. W. S. Conwy, Bodrhyddau; got by Hamlet (8126), dam (Christabella) by Sir Walter (2639), &c.

| | | | |
|-------------------|--------------|--------------|-----------|
| 1865 May 29, roan | C.C. Catinka | Consul 21480 | Mr. Conwy |
|-------------------|--------------|--------------|-----------|

CIBOULETTE,

Roan, of 1859, Vols. xv. and xvi., pp. 420, 388,

Bred by and the property of Mr. J. G. Wood, Castle Grove; got by Prince Arthur (13497), dam (Coquette) by Comet (11298), &c.

| | | | |
|--------------------|---------------------|---------------------|----------|
| 1865 July 5, white | B.C. Northern Light | Sir James 16980 | Mr. Wood |
| 1866 Feb. 1, roan | C.C. Chemisette | British Crown 21322 | do. |

CICELY,

Red, calved March 25, 1862,

Bred by and the property of Mr. A. Cruickshank, Sittyton; got by Lancaster Royal (18167), dam (Crocus) by Jemmy (11611), g. d. (Kitty) by Somerset (10858), gr. g. d. (Kate) by Hawthorn (7071), &c. See Aviemore, p. 14.

| | | | |
|--------------------|----------------|----------------------|-----------------|
| 1865 May 12, red | C.C. Crescent | The Czar 20947 | Mr. Cruickshank |
| 1866 Dec. 16, roan | C.C. Carnation | Chmpn. England 17526 | do. |

CICELY,

Red, calved January 2, 1864,

Bred by and the property of Mr. A. Geekie, Baldowrie; got by Panmure (16681), dam (Sally) by Panmure (16681), g. d. (Lady Sarah) by Orinoco (13425), gr. g. d. (Janetta) by Chilton (11279), &c. See Vol. 13, p. 505.

| Produce in | Name, &c. | By what Bull. | By whom bred. |
|----------------------------|-----------|----------------|---------------|
| 1866 Dec. 20, r. & w. B.C. | | Too Late 25319 | Mr. Geekie |

CICELY,

Red and white, calved January 9, 1862,

Bred by and the property of Mr. T. Marshall, Howes; got by Earl of Derby (12810), dam (Grizzy) by Viscount (15471), g. d. (Beauty) by Kossuth (11646), gr. g. d. (Rose) by Sir William (8598), &c. See Burnswark, p. 40.

| | | | |
|-------------------|---------------|------------------------|--------------|
| 1864 Feb. 6, roan | B.C. Sir John | Knt. of the Tyne 20087 | Mr. Marshall |
|-------------------|---------------|------------------------|--------------|

CICELY,

White, calved January 31, 1860,

Bred by and the property of Mr. J. Wood, Stanwick Park; got by Cardigan (12556), dam (Comfort) by Nobleman (13392), g. d. (Carnation) by Newton (2367), gr. g. d. (Cowslip) by Young Magog (2247), &c. See Red Errant, p. 267.

| | | | |
|--------------------|--------------|-------------------|----------|
| 1866 May 27, white | C.C. Cecilia | Lord Albert 20143 | Mr. Wood |
|--------------------|--------------|-------------------|----------|

CINNAMON,

Red and white, of 1858, Vol. xiv., p. 393,

Bred by Mr. T. Bell, Bickerstaffe, the property of Col. Kingscote, Kingscote Park; got by General Canrobert (12927), dam (Cleveland) by Tinsel (13886), &c.

| | | | |
|---------------------|---------------------|-----------------------|----------------|
| 1864 April, r. & w. | B.C. Chancellor | Baron Westbury 19287 | Col. Kingscote |
| 1865 May, red | C.C. Clove | D. of Wharfdale 19648 | do. |
| 1866 April, roan | B.C. Count Wetherby | 2nd D. Wetherby 21618 | do. |

CIRCASSIA,

Red, of 1861, Vol. xvi., p. 389,

Bred by and the property of Mr. W. T. Crosbie, Ardfert Abbey; got by Lamp of Lothian (16356), dam (Lady Barcroft) by Matadore (11800), &c.

| | | | |
|-------------------|--------------|--------------------|-------------|
| 1865 Dec. 31, red | C.C. Georgia | Castle Grove 19408 | Mr. Crosbie |
|-------------------|--------------|--------------------|-------------|

CITRON,

Red and white, calved January 17, 1864,

Bred by and the property of Mr. T. Stamper, Highfield House; got by Wiske Boy (23234), dam (Chance) by Prince George of Waterloo (18607), g. d. (Cygnet) by Captain (14229), gr. g. d. (Citron) by Captain (14229), &c. See Chancellor, p. 47.

| | | | |
|----------------------------|---------|--------------|-------------|
| 1866 April 9, r. & w. B.C. | Captain | Jasper 21982 | Mr. Stamper |
|----------------------------|---------|--------------|-------------|

CLARA,

Red roan, calved March 4, 1860,

Bred by the Executors of Mr. J. Hall, Kiveton Park, the property of Mr. E. Hodgkinson, Morton Grange; got by Strongbow (15350), dam (Careless) by Will Watch (12307), g. d. (Comely) by Hornby 2nd (9223), gr. g. d. (Canary) by Muley (4164), &c. See Idle Boy, p. 150.

| | | | |
|------------------|---------------------|------------------------|----------------|
| 1866 May 4, roan | C.C. Clara Carlisle | D. of Cumberland 21585 | Mr. Hodgkinson |
|------------------|---------------------|------------------------|----------------|

CLARA,

Roan, calved May 12, 1863,

Bred by and the property of Mr. A. Hardwick, Hangleton; got by Young Hangleton (19916), dam (Frailty) by Marmaduke (14897), g. d. (Fuchsia) by The Beau (12182), gr. g. d. (Fairlight) by Liberal (10418), &c. See Second Duke of Flanders, p. 81.

| Produce in | Name, &c. | By what Bull. | By whom bred. |
|-----------------------------|-----------|---------------|---------------|
| 1866 Sept. 25, r. & w. B.C. | Borrer | Albert 19206 | Mr. Hardwick |

CLARA 10TH,

Roan, of 1858, Vol. xiv., p. 394,

Bred by Mr. G. Shepherd, Shethin, the property of Mr. W. S. Marr, Upper Mill; got by Speculator (13775), dam (Clara 5th) by Young Grand Duke (12964), &c.

| | | | |
|------------------------------|------------------------------------|---------------------|------------|
| 1861 May 3, { roan } red, | B.C. Federalist C.C. Clara 12th | } Sir Herbert 18844 | } Mr. Marr |
| 1862 April 6, roan | B.C. Confederate | | |
| 1863 March 18, roan | C.C. Clara 14th | do. | do. |
| 1864 Feb. 21, red | B.C. Conundrum | do. | do. |
| 1865 March 5, roan | B.C. Chieftain | Young Pacha 20457 | do. |
| 1866 April 10, roan | B.C. Castossa | McClellan 20252 | do. |

CLARA 14TH,

Roan, calved March 18, 1863,

Bred by and the property of Mr. W. S. Marr, Upper Mill; got by Lord of Lorn (18258), dam (Clara 10th) by Speculator (13775), g. d. (Clara 5th) by Young Grand Duke (12964), gr. g. d. (Clara 3rd) by Punch (16774), &c. See Mozart, p. 222.

| | | | |
|---------------------|-----------------|-------------------|----------|
| 1865 March 25, roan | C.C. Clara 18th | Young Pacha 20457 | Mr. Marr |
|---------------------|-----------------|-------------------|----------|

CLARA NOVELLO,

Roan, of 1859, Vol. xv., p. 423,

Bred by Mr. S. Rich, Didmarton, the property of Mr. I. Downing, Turner's Hill; got by Cupid (14359), dam (Camelia) by Valentine (13932), &c.

| | | | |
|----------------------|------------------------|------------------------|-------------|
| 1864 Feb. 16, roan | B.C. John O'Gaunt | 3rd D. Lancaster 19624 | Mr. Downing |
| 1866 Feb. 3, r. & w. | C.C. Clara Novello 2nd | Charleston 21400 | do. |

CLARA THORNDALE,

Red and white, calved June 20, 1864,

Bred by and the property of Mr. C. Barnard, Harlowbury; got by Third Duke of Thorndale (17749), dam (Sensible) by Hendon (14688), g. d. (Seraph) by Lamplighter (8204), gr. g. d. (Seraphina) by Zenith (5702), &c. See Statesman, p. 317.

| | | | |
|-----------------------------|------------------|----------------------|-------------|
| 1866 Sept. 23, r. & w. B.C. | Thorndale Gwynne | Charley Gwynne 23544 | Mr. Barnard |
|-----------------------------|------------------|----------------------|-------------|

CLARENCE FLOWER,

Roan, calved March 5, 1863,

Bred by and the property of Mr. Torr, Aylesby Manor; got by Fitz-Clarence (14552), dam (British Flower) by British Prince (14197), g. d. (The Flower) by Baron Warlabby (7813), gr. g. d. (Flower Girl) by Londesboro' (6142), &c. See Flag of Britain, p. 115.

| | | | |
|---------------------|----------------------|-----------------------|----------|
| 1866 Augt. 28, roan | C.C. Warlabby Flower | Pr. of Warlabby 15107 | Mr. Torr |
|---------------------|----------------------|-----------------------|----------|

CLARIBEL,

Roan, of 1861, Vol. xvi., p. 390,

Bred by and the property of Mr. Carr, Stackhouse; got by Valasco (15443), dam (Farewell) by Royal Buck (10750), &c.

| Produce in | Name, &c. | By what Bull. | By whom bred. |
|--------------------|-----------------|------------------------|---------------|
| 1865 Nov. 15, roan | C.C. Lady Clare | Pr. of the Realm 22627 | Mr. Carr |

CLARIONET,

Roan, calved June 9, 1863,

Bred by and the property of Mr. Currie, Halkerston; got by Fitz-Frederick (17857), dam (Roan Princess) by Tweedside (12246), g. d. (Red Princess) by Leader (11674), gr. g. d. (Princess) by Duke of Richmond (14453), &c. See Vol. 13, p. 680.

| | | | |
|-------------------|----------------|------------------|------------|
| 1866 Jan. 9, roan | C.C. Columbine | Sir Thomas 22981 | Mr. Currie |
|-------------------|----------------|------------------|------------|

CLARIONET,

Red and white, calved March 8, 1862,

Bred by and the property of Mr. Foljambe, Osberton Hall; got by May Duke (16553), dam (Seraphine) by Monarch (13347), g. d. (Seraph) by Lord of Brawith (10465), gr. g. d. (Sylphide) by Pestalozzi (10603), &c. See Windsor 2nd, p. 352.

| | | | |
|--------------------|----------------|----------------|--------------|
| 1866 Feb. 28, roan | C.C. Flageolet | Archduke 19239 | Mr. Foljambe |
|--------------------|----------------|----------------|--------------|

CLARISSA,

Roan, calved November 3, 1860,

Bred by Mr. G. Bland, Coleby Hall, the property of Mr. D. G. Briggs, Hoxcombe; got by Sir Roger (16991), dam (Clara Novello) by Baron Warlabby (7813), g. d. (Casket) by Frederick (10243), gr. g. d. (Cassandra) by Belvedere 4th (3130), — (Miss Spooner) by Master Charley (7215), — by Duke (1935).

| | | | |
|-----------------------|-----------------|----------------------|-----------|
| 1865 Augt. 2, roan | C.C. Clara | Lord Red Rose 22205 | Mr. Bland |
| 1866 Dec. 12, r. & w. | B.C. Mac George | Grand Duke 6th 19876 | do. |

Clara, sold to Mr. W. Derham, Palmer's Green, Southgate.

CLARISSA,

White, calved August 1, 1862,

Bred by and the property of Mr. W. Harrison, Newbeggin; got by Prince Albert (18579), dam (Clara) by Sir Thomas (13749), g. d. (Ruby) by Baron (12439), gr. g. d. (Zephyr) by Milo (10532), &c. See Prince Charley, Vol. 16, p. 222.

| | | | |
|---------------------|---------------------|-------------------|--------------|
| 1865 Nov. 20, white | B.C. Prince Consort | Lord Albert 22120 | Mr. Harrison |
| 1866 Dec. 20, white | B.C. Prince Ernest | do. | do. |

CLEANTHES 6TH,

Roan, calved January 4, 1863,

Bred by Mr. Guilding, Malvern Wells, the property of Earl Beauchamp, Madresfield Court; got by Duke of Cambridge (15921), dam (Cleantes) by Craven (14350), g. d. (Splendour) by Rebec (15132), gr. g. d. (Victoria) by Ivanhoe (9240), &c. See Cleon, p. 53.

| | | | |
|--------------------|--------------|-------------------|----------------|
| 1866 Jan. 22, roan | B.C. Cleon | Wellington 21090 | Earl Beauchamp |
| 1866 Dec. 15, roan | C.C. Cremona | Prince Carl 20538 | do. |

CLEAR STAR,

Red, calved May 14, 1862,

Bred by Mr. A. L. Maynard, Marton-le-Moor, the property of Mr. J. Harward, Winterfold ; got by Marton Duke (22307), dam (Bright Star) by Red Duke (18676), g. d. (Bright Eyes) by Third Duke of York (10166), gr. g. d. (Wild Eyes 23rd) by Second Cleveland Lad (3408), &c. See Prince of Clarence, p. 253.

| Produce in | Name, &c. | By what Bull. | By whom bred. |
|-----------------------|------------------------|------------------|---------------|
| 1865 April 8, ri. rn. | C.C. Lady Worcester | Charleston 21400 | Mr. Harward |
| 1866 June 16, red | C.C. Lady Worcester 2d | do. | do. |

CLEMATIS,

Roan, calved May 16, 1862,

Bred by and the property of Mr. A. Geekie, Baldowrie ; got by Panmure (16681), dam (Carnation) by Viscount (13956), g. d. (Beauty) by Strathmore (6547), gr. g. d. (Wallflower) by Emperor (3716), &c. See Panmure 2nd, Vol. 15, p. 230.

| | | | |
|---------------------|--------------|-------------------|------------|
| 1865 Feb. 15, white | C.C. Sultana | Panmure 5th 20464 | Mr. Geekie |
|---------------------|--------------|-------------------|------------|

CLEMATIS,

Roan, of 1856, Vol. xvi., p. 390,

Bred by Mr. R. Lynn, the property of Mr. J. Lynn, Stroxtan ; got by Sir John (12084), dam (Clementina) by Clementi (3399), &c.

| | | | |
|-------------------|---------------|--------------------|----------|
| 1865 Oct., red | C.C. Camilla | Waverley 4th 21084 | Mr. Lynn |
| 1866 Dec., { roan | C.C. Charm | Prizeman 24870 | do. |
| { roan | C.C. Charming | | |

CLEMATIS,

Roan, calved February 22, 1860,

Bred by Mr. G. J. Serjeantson, Camphill, the property of Messrs. J. and T. S. Hartas, Sinnington Grange ; got by Hartforth (16224), dam (Traveller's Joy) by Man Friday (13290), g. d. (Marjoram) by Wharfdale Burley (7713), gr. g. d. (Lavender) by Warrior (6660), &c. See Bachelor, Vol. 16, p. 11.

| | | | |
|---------------------|------------------|-----------------|-----------------|
| 1864 Jany., roan | C.C. Creeper | Percival 20486 | Mr. Serjeantson |
| 1865 May 31, roan | B.C. Reuben | Hailstone 21891 | Messrs. Hartas |
| 1866 Augt. 23, roan | B.C. Harvest Boy | Grazier 21872 | do. |

CLEMATIS,

White, of 1861, Vol. xvi., p. 391,

Bred by and the property of Mr. J. G. Wood, Castle Grove ; got by British Prince (14197), dam (Coronella) by Hopewell (10332), &c.

| | | | |
|--------------------|-----------------|-----------------|----------|
| 1865 Nov. 2), roan | C.C. Cinderella | Sir James 16980 | Mr. Wood |
|--------------------|-----------------|-----------------|----------|

CLEOPATRA 3RD,

Red, of 1857, Vols. xiv. and xv., pp. 396, 425,

Bred by the Duke of Devonshire, Holker Hall, the property of Mr. T. Statter, Stand Hill ; got by Cambridge Barrington 2nd (14224), dam (Cleopatra) by Earl of Dublin (10178), &c.

| | | | |
|--------------------|---------------------------|-------------------------|------------------|
| 1863 March 28, red | B.C. New York | Lord Oxford 20214 | D. of Devonshire |
| 1864 Feb. 22, red | B.C. Bros. to New York | Kildonan 20051 | do. |
| 1865 May 12, red | C.C. Cleopatra's Daught'r | 12th D. of Oxford 19633 | Mr. Statter |
| 1866 June 19, red | C.C. Essex Cleopatra | Gd. D. of Essex 17995 | do. |

CLEOPATRA 5TH,

Roan, of 1861, Vol. xvi., p. 391,

Bred by the Duke of Devonshire, Holker Hall, the property of Mr. D. R. Davies, Mere Old Hall; got by Ninth Duke of Oxford (17738), dam (Cleopatra 3rd) by Cambridge Barrington 2nd (14224), &c.

| Produce in | Name, &c. | By what Bull. | By whom bred. |
|-----------------------|-------------------------|-------------------------|---------------|
| 1865 Oct. 28, r. & w. | B.C. Duke of Devonshire | Pr. of the Empire 20578 | Mr. Logan |
| 1866 Dec. 9, white | C.C. Cleopatra 6th | Golden Duke 2nd 21837 | do. |

Cleopatra 6th, sold to Mr. W. Woodward, Northway House, Tewkesbury.

CLEOPATRA 6TH,

Roan, of 1861, Vol. xvi. p. 391,

Bred by the Duke of Devonshire, Holker Hall, the property of Mr. J. Harward, Winterfold; got by Ninth Duke of Oxford (17738), dam (Cleopatra 4th) by Duke of Buckingham (14428), &c.

| | | | |
|--------------------|---------------------|------------------|-------------|
| 1866 Oct. 4, white | C.C. Cleopatra 11th | Charleston 21400 | Mr. Harward |
|--------------------|---------------------|------------------|-------------|

CLEOPATRA,

Roan, calved July 25, 1864,

Bred by and the property of Messrs. Sturgeon and Sons, Grays Hall; got by Sir Charles (20811), dam (Cream) by Yeoman (17257), g. d. (Milkmaid) by Hendon (14688), gr. g. d. (Dairymaid) by St. Lawrence (10775), &c. See Commodore, p. 57.

| | | | |
|-------------------|----------------|-----------------|------------------|
| 1866 June 9, roan | B.C. Commodore | Elfin Lad 19684 | Messrs. Sturgeon |
|-------------------|----------------|-----------------|------------------|

CLIANTHUS,

Roan, calved March 24, 1862,

Bred by and the property of Mr. A. Cruickshank, Sittyton; got by Lord Raglan (13244), dam (Cactus) by Lord Sackville (13249), g. d. (Sharon's Rose) by Plantaganet (11906), gr. g. d. (Fancy) by Billy (3151), &c. See Royal William, p. 288.

| | | | |
|-------------------|--------------------|-----------------------|-----------------|
| 1865 Feb. 27, red | B.C. Lord Carlisle | Baronet 15614 | Mr. Cruickshank |
| 1866 April 4, red | C.C. Constance | Prince Imperial 22595 | do. |

CLIMAX 7TH,

Light roan, calved March 4, 1862,

Bred by and the property of Mr. T. T. Drake, Shardeloes; got by Honeycomb (16279), dam (Climax 4th) by Meteor (13334), g. d. (Climax) by Vanguard (10994), gr. g. d. (Acme) by Lord Adolphus Fairfax (4249), &c. See Vol. 13, p. 388.

| | | | |
|---------------------|------------------|-----------------------|-----------|
| 1866 April 15, roan | C.C. Climax 10th | Lord Lieutenant 22167 | Mr. Drake |
|---------------------|------------------|-----------------------|-----------|

CLIO,

Red and white, calved January 11, 1864,

Bred by and the property of the Earl of Zetland, Aske Hall; got by Maximilian (20322), dam (Apollonia) by Apollo (9899), g. d. (Daffodil) by Puritan (9523), gr. g. d. (Dahlia 3rd) by Count Conrad (3510), &c. See Vol. 13, p. 406.

| | | | |
|---------------------|------|---------------|-----------------|
| 1866 Sept. 30, roan | B.C. | Slasher 22929 | Earl of Zetland |
|---------------------|------|---------------|-----------------|

CLOTILDA,

Red, calved July 4, 1863,

Bred by and the property of Mr. J. Wood, Stanwick Park ; got by Knight Errant (18154), dam (Chloe) by Cardigan (12556), g. d. (Clara) by Noble (4578), gr. g. d. (Carnation) by Newton (2367), &c. See Red Errant, p. 267.

| Produce in | Name, &c. | By what Bull. | By whom bred. |
|------------------------|-----------------|-------------------|---------------|
| 1866 April 17, ri. rn. | B.C. Lord Cecil | Lord Albert 20143 | Mr. Wood |

CLOTILDE,

Red, calved July 4, 1863,

Bred by and the property of Mr. J. Wood, Stanwick Park ; got by Knight Errant (18154), dam (Chloe) by Cardigan (12556), &c.

| | | | |
|--------------------|-----------------|-------------------|----------|
| 1866 June 10, roan | B.C. Lord Clyde | Lord Albert 20143 | Mr. Wood |
|--------------------|-----------------|-------------------|----------|

COLLEEN BAWN,

Red, calved March 7, 1859,

Bred by and the property of Mr. W. Bolton, The Island ; got by Nugget (18474), dam (Old Colleen Bawn) by Lord Cardigan (13177), g. d. (Beauty) by Baronet (11148), gr. g. d. (Old Beauty) by Emerald (23872), — (Island Beauty) by a Bull bred by Earl Spencer.

| | | | |
|------------------------|--------------------------|---------------------|------------|
| 1862 May 1, red | C.C. Countess of Windsor | Young Windsor 19156 | Mr. Bolton |
| 1863 May 10, roan | C.C. Bloom | do. | do. |
| 1864 April 14, roan | C.C. Careless | Baron Windsor 17390 | do. |
| 1865 March 26, ri. rn. | C.C. Daisy | do. | do. |

COLLEEN BAWN,

White, calved February 15, 1864,

Bred by Mr. B. B. Colvin, Pishiobury Park, the property of Mr. C. A. Barnes, Charleywood ; got by First Fruits (19751), dam (Miss Cantab) by Young Duke of Cambridge (14433), g. d. (Countess of Caledon) by The Minstrel (8687), gr. g. d. (Countess of Hardwicke) by Percy (6283), &c. See Babraham, p. 15.

| | | | |
|---------------------|---------------------|-------------------|------------|
| 1866 Sept. 15, roan | C.C. Lady Constance | The Florist 20952 | Mr. Barnes |
|---------------------|---------------------|-------------------|------------|

COLLEEN BAWN,

Red and white, of 1862, Vol. xvi., p. 393,

Bred by Mr. J. Lane, Barton Mills, the property of Mr. and the Misses Spraule, Keldevin ; got by Majesty (18309), dam (Crinoline) by Sir Richard (15298), &c.

| | | | |
|-----------------------|------------|------------------------|-----------------|
| 1866 Feb. 18, ri. rn. | C.C. Fancy | Duke of Cornwall 17712 | Messrs. Spraule |
|-----------------------|------------|------------------------|-----------------|

COLLEEN BAWN,

Red and a little white, calved July 1, 1863,

Bred by Mr. J. H. Langston, Sarsden House, the property of Col. Loyd Lindsay, M.P., Lockinge Park ; got by Royal Arch (18749), dam (Comely Duchess) by Archduke 2nd (15588), g. d. (Young Comely) by Lord Milton (10461), gr. g. d. (Comely) by Herdsman (18051), &c. See Lord John, p. 186.

| | | | |
|----------------------|---------------|------------------------|--------------|
| 1865 Dec. 2, r. & w. | C.C. Rosamond | Duke of Towneley 21615 | Col. Lindsay |
|----------------------|---------------|------------------------|--------------|

COLLEEN BAWN,

Roan, calved February 28, 1863,

Bred by and the property of Mr. A. Longmore, Rettie ; got by Imperial Rome (16292), dam (Kalydor) by Benedict Balco (14159), g. d. (Miranda) by Inheritor (13065), gr. g. d. (Manganese) by Brampton (8900), &c. See Duke of Jamaica, p. 82.

| Produce in | Name, &c. | By what Bull. | By whom bred. |
|------------------------------|-----------|---------------|---------------|
| 1866 April 28, ri. rn., C.C. | Barmaid | Osborne 22467 | Mr. Longmore |

COLUMBIA,

Red and white, calved December 25, 1863,

Bred by and the property of Mr. C. W. Packe, M.P., Prestwold Hall ; got by Stanley (17036), dam (Water Rail) by Columbus (12616), g. d. (Duck) by Prince of Wales (6345), gr. g. d. (Darling) by Edward (3696), &c. See Czarowitz, p. 68.

| | | | |
|----------------------------|------------|-----------------------|-----------|
| 1866 July 23, r. & w. C.C. | Heartsease | Don Windsor 2nd 21550 | Mr. Packe |
|----------------------------|------------|-----------------------|-----------|

COLUMBINE,

Roan, of 1857, Vol. xv., p. 428,

Bred by Mr. Adkins, Milcote, the property of the Rev. C. Marshall, Ripley Court ; got by Londonderry (13169), dam (Charmer 2nd) by White Friar (9827), &c.

| | | | |
|------------------------|----------------|------------------|------------|
| 1863 April 28, white | B.C. Costa | Barleycorn 17348 | Mr. Graham |
| 1864 April 18, ri. rn. | B.C. Knightley | do. | do. |
| 1865 March 6, r. & w. | C.C. Cosette | Touchstone 20986 | do. |
| 1866 May 24, white | C.C. Clotilde | do. | do. |

Cosette, sold to Mr. Y. R. Graham, Yardley, Birmingham ; Clotilde, to Mr. Finlay Dun Weston Park, Shipston-on-Stour.

COLUMBINE,

Roan, calved November 16, 1861,

Bred by Mr. R. Gell, Grimston Hill, the property of Mr. W. S. Gofton, Whararam Percy ; got by Old Admiral (18479), dam (Harebell) by Starlight (15337), g. d. (Columbine) by Duke of Oxford (11386), gr. g. d. (Lily) by Dandy Dinmont (9010), &c. See Master Goldschmidt 2nd, Vol. 16, p. 182.

| | | | |
|---------------------|--------------------------|------------------------|------------|
| 1864 March 22, roan | B.C. Mas. G'dschmidt. 2d | Mas. Goldschmidt 20305 | Mr. Gell |
| 1866 Sept. 12, roan | B.C. Starlight | Golden Hoop 24049 | Mr. Gofton |

COLUMBINE,

Red and a little white, of 1862, Vol. xvi., p. 394,

Bred by Mr. J. H. Langston, Sarsden House, the property of Messrs. F. Leney and Son, Wateringbury ; got by Lord of the Harem (16430), dam (Countess) by Glo'ster's Grand Duke (12949), &c.

| | | | |
|---------------------|-----------------------|---------------------|---------------|
| 1866 March 23, roan | C.C. Waterloo Duchess | Waterloo Duke 21077 | Messrs. Leney |
|---------------------|-----------------------|---------------------|---------------|

COLUMBINE,

Roan, calved December 13, 1862,

Bred by and the property of Mr. G. W. Roberts, King's Walden ; got by Hayman (16245), dam (Chloe) by Euxine (12845), g. d. (Clotilda) by Lycurgus (7180), gr. g. d. (Clove) by Wizard (6688), &c. See Vol. 13, p. 388.

| | | | |
|--------------------|------------------|---------------|-------------|
| 1865 Dec. 4, roan | C.C. Carnation | Claxton 21433 | Mr. Roberts |
| 1866 Nov. 30, roan | C.C. Cauliflower | do. | do. |

COMELA 2ND,

White, of 1857, Vol. xiv., p. 398,

Bred by Mr. Wilson, Brawith, the property of Messrs. J. and J. Bate, King's Heath ; got by Satin Laddie (16911), dam (Comela) by Robinson's Bull (16845), &c.

| Produce in | Name, &c. | By what Bull. | By whom bred. |
|---------------------|--------------------|---------------------|---------------|
| 1861 Nov. 16, roan | B.C. Storm | Goldfinder 14630 | Mr. Wilson |
| 1863 Jany. 4, white | B.C. Cloth of Gold | Golden Horn 17978 | do. |
| 1864 Dec. 25, white | C.C. Camelia | Prince Gwynne 20547 | Messrs. Bate |

COMELY,

Roan, calved January 27, 1862,

Bred by and the property of Her Majesty The Queen ; got by Buckingham (17471), dam (Cold Cream) by Earl of Dublin (10178), g. d. (Pansy) by Grey Friar (9172), gr. g. d. (Freckle) by Fawsley (6004), &c. See Windsor, p. 352.

| | | | |
|------------------------|---------------------|------------------------|-----------|
| 1865 March 10, r. & w. | C.C. Constance | Enterprise 19704 | The Queen |
| 1866 July 28, white | C.C. Cold Cream 2nd | Pr. Saxe Coburgh 20576 | do. |

COMELY,

Roan, calved in March, 1858,

Bred by Mr. Hesseltine, Worlaby, the property of Mr. W. Ashton, Hodsock Lodge ; got by Flowerman (11404), dam (Jugurtha) by Master Charley (7215), g. d. (Jemima) by Speculation (5290), gr. g. d. (Columbine) by Childers (1824), &c. See Capuchin, p. 44.

| | | | |
|-------------------|---------------|----------------|------------|
| 1865 June 6, roan | C.C. Countess | Archduke 19239 | Mr. Ashton |
|-------------------|---------------|----------------|------------|

YOUNG COMELY,

Roan, of 1856, Vols. xiv. and xv., pp. 398, 428,

Bred by Mr. J. H. Langston, Sarsden House, the property of Messrs. F. Leney and Son, Wateringbury ; got by Lord Milton (10461), dam (Comely) by Herdsman (18051), &c.

| | | | |
|---------------------|-------------|----------------|---------------|
| 1865 Jany. 16, roan | C.C. Comely | Clifford 21437 | Messrs. Leney |
|---------------------|-------------|----------------|---------------|

COMMEMORATION,

Roan, of 1860, Vol. xvi., p. 395,

Bred by Mr. J. Hardy, M.P., Dunstall Hall, the property of Mr. A. Dugdale, Rose Hill ; got by Titan (17125), dam by Lord Thoresby (14856), &c.

| | | | |
|--------------------|-------------------------|------------------|-------------|
| 1865 Oct. 18, roan | C.C. Countess of Craven | Lord Lally 22161 | Mr. Dugdale |
|--------------------|-------------------------|------------------|-------------|

COMPEER,

White, of 1860, Vol. xvi., p. 395,

Bred by and the property of Mr. W. S. Conwy, Bodrhyddan ; got by Caradoc (14236), dam (Selina) by Monk (11824), &c.

| | | | |
|------------------------|----------------|----------------|-----------|
| 1864 Dec. 22, red roan | B.C. Commodore | Consort 19504 | Mr. Conwy |
| 1866 Jany. 2, roan | C.C. Caroline | New York 22412 | do. |

CONCERTINA,

Red and white, of 1861, Vol. xvi., p. 395,

Bred by and the property of Mr. Foljambe, Osberton Hall ; got by May Duke (16553), dam (Seraphine) by Monarch (13347), &c.

| | | | |
|-----------------------|------------------|----------------|--------------|
| 1866 April 6, r. & w. | C.C. Prima Donna | Archduke 19239 | Mr. Foljambe |
|-----------------------|------------------|----------------|--------------|

CONSENT,

Roan, calved December 11, 1859,

Bred by Mr. G. J. Serjeantson, Camphill, the property of Mr. J. Stephenson, Wheldrake; got by Hartforth (16224), dam (Hardy) by Man Friday (13290), g. d. (Wreath) by Esholt (10206), gr. g. d. (Marjoram) by Wharfdale Burley (7713), &c. See Bachelor, Vol. 16, p. 11.

| Produce in | Name, &c. | By what Bull. | By whom bred. |
|--|---------------|-----------------------|-----------------|
| 1863 April 24, r. & w. C.C. | Silence | Percival 20486 | Mr. Serjeantson |
| 1864 June 10, roan C.C. | Lovely | do. | do. |
| 1865 July 15, roan C.C. | Secret Sorrow | General Jackson 19844 | Mr. Stephenson |
| Silence, sold to Mr. G. Yeats, Studley, Ripon; and Lovely to Mr. C. W. Brierley, Rochdale. | | | |

CONSEQUENCE,

Red and white, of 1861, Vol. xvi., p. 395,

Bred by and the property of Mr. W. Butler, Badminton; got by Monarch (16575), dam (Cozy) by West Australian (17223), &c.

| | | | |
|----------------------------|-----------|------------------|------------|
| 1866 Jan. 8, roan C.C. | Constancy | Brian Boru 17440 | Mr. Butler |
| 1866 Nov. 16, r. & w. B.C. | | Henchman 21918 | do. |

CONSTANCE,

White, of 1860, Vol. xv., p. 430,

Bred by and the property of the Earl of Zetland, Upleatham; got by Althorpe (15580), dam (Comfit) by Guy (14659), &c.

| | | | |
|-----------------------------|------------|-------------------------|-----------------|
| 1864 April 14, roan C.C. | Constantia | Sir Jas, the Rose 15290 | Earl of Zetland |
| 1865 March 29, rd. rn. B.C. | | Maximilian 20322 | do. |
| 1866 April 15, red C.C. | Custard | do. | do. |

CONSTANCE,

Rich roan, calved October 24, 1863,

Bred by and the property of Mr. T. W. Bramston, Skreens; got by Baron (19261), dam (Countess) by Comedian (15789), g. d. (Cream) by Captain (14228), gr. g. d. (Crimea) by Orestes (15027), &c. See Vol. 16, p. 400.

| | | | |
|--------------------------|---------------|---------------------|--------------|
| 1866 May 2, ri. rn. C.C. | Constance 2nd | D. of Grafton 21594 | Mr. Bramston |
|--------------------------|---------------|---------------------|--------------|

CONSTANCE,

Roan, of 1860, Vol. xvi., p. 395.

Bred by and the property of Mr. E. Frost, West Wratting Hall; got by Falcon (14527), dam (Cinderella) by Benedict (11171), &c.

| | | | |
|-------------------------|-------|----------------------|-----------|
| 1865 Jan. 25, roan C.C. | Peggy | Rufus 22812 | Mr. Frost |
| 1866 Jan. 22, red C.C. | Carie | The Lord Mayor 23040 | do. |

CONSTANCE,

Roan, calved October 19, 1861,

Bred by Mr. Nesham, Haughton-le-Skerne, the property of Mr. J. Bulmer, Middleton-one Row; got by Generalissimo (16135), dam (Cecilia) by Cecil (12571), g. d. (Queen of Trumps 2nd) by Master Belleville (11795), gr. g. d. (Queen of Trumps) by Belleville (6778), &c. See Ocean Monarch, p. 230.

| | | | |
|----------------------------|--|---------------|------------|
| 1866 Oct. 20, r. & w. B.C. | | Gay Lad 21800 | Mr. Bulmer |
|----------------------------|--|---------------|------------|

CONSTANCE,

White, calved November 7, 1830,

Bred by Mr. Sanday, Holmepierrepont, the property of the Earl of Radnor, Coleshill ; got by Sir James (16980), dam (Countess) by Duke of Cambridge (12742), g. d. (Chrysalis) by Earl of Dublin (10178), gr. g. d. (Garland) by Grey Friar (9172), &c. See Coleshill, p. 55.

| Produce in | Name, &c. | By what Bull. | By whom bred. |
|--------------------|----------------|-----------------|----------------|
| 1866 Jan. 24, roan | B.C. Coleshill | Fairleigh 19714 | Earl of Radnor |

CONSTANCE,

Roan, of 1858, Vol. xvi., p. 395,

Bred by and the property of Mr. R. Welsted, Ballywalter ; got by Lord Raglan (13240), dam (Countess) by Albert 3rd (6725), &c.

| | | | |
|--------------------|-------------------|------------------|-------------|
| 1865 Jan. 19, roan | B.C. King Charlie | Elfin King 17796 | Mr. Welsted |
| 1866 Feb. 12, red | C.C. Lady Camilla | Sir James 16980 | do. |

CONSTANT,

Roan, of 1857, Vol. xvi., p. 396,

Bred by Mr. Smith, Primrose Hill, the property of Sir W. Stirling Maxwell, Bart., M.P., Keir ; got by Earl of Derby (12810), dam, by Frederick (9136), &c.

| | | | |
|--------------------|---------------|------------------------|----------------|
| 1866 March 7, roan | C.C. Constasy | Lord Chamberlain 22129 | Sir W. Maxwell |
|--------------------|---------------|------------------------|----------------|

CONSTANTIA,

Light roan, of 1861, Vol. xvi., p. 396,

Bred by and the property of Mr. W. S. Conwy, Bodrhyddan ; got by Caradoc (14236), dam (Carthagena) by Daisy Duke 2nd (14365), &c.

| | | | |
|-----------------------|------------------|----------------|-----------|
| 1866 April 8, lt. rn. | C.C. Contrariety | New York 22412 | Mr. Conwy |
|-----------------------|------------------|----------------|-----------|

COQUELICOT,

Red, of 1855, Vols. xiii. xiv. and xvi., pp. 392, 400, 396,

Bred by Sir C. Knightley, Bart., Fawsley Park, the property of Mr. F. Sartoris, Rushden Hall ; got by Duke of Cambridge (12742), dam (Blouzelind) by Earl of Dublin (10178), &c.

| | | | |
|-----------------------|------------------|----------------------|--------------|
| 1865 Jan. 31, r. & w. | C.C. Fawsley 3rd | Grand Duke 4th 19874 | Mr. McIntosh |
| 1866 Jan. 9, red | C.C. Fawsley 5th | do. | do. |
| 1866 Dec. 8, r. & w. | C.C. Fawsley 7th | do. | do. |

Fawsley 3rd, sold to Messrs. F. Leney & Son, Watlingbury, Kent ; Fawsley 5th to Mr. J. Bulteel, Pamflete, Ivy Bridge, Devon ; and Fawsley 7th to Mr. C. Howard, Bid-denham, near Bedford.

COQUETTE,

Roan, calved January 25, 1864,

Bred by and the property of the Earl of Zetland, Aske Hall ; got by Saville (16915), dam (Flirt) by Cobham (14287), g. d. (Wood Nymph) by Ravensworth (10681), gr. g. d. (Woodbine) by Postmaster (9487), &c. See Olliver, p. 231.

| | | | |
|-------------------|------|---------------|-----------------|
| 1866 Oct. 1, roan | B.C. | Slasher 22929 | Earl of Zetland |
|-------------------|------|---------------|-----------------|

COQUETTE,

Roan of 1854, Vols. xiii. and xiv., pp. 393, 400,

Bred by and the property of Mr. J. G. Wood, Castle Grove; got by Comet (11298), dam (Norma) by Druid (10140), &c.

| Produce in | Name, &c. | By what Bull. | By whom bred. |
|----------------------|----------------------|---------------------|---------------|
| 1862 April 7, roan | B.C. Castle Grove | Sir Roger 16991 | Mr. Wood |
| 1863 March 26, roan | B.C. Vis. Cashelmore | do. | do. |
| 1864 April 12, roan | B.C. Czar | Sir James 16980 | do. |
| 1865 April 20, white | B.C. Cynosurus | do. | do. |
| 1866 April 30, roan | C.C. Czarina | British Crown 21322 | do. |

COQUETTE OF OXFORD,

Roan, calved in February, 1862,

Bred by and the property of Col. Kingscote, Kingscote Park; got by Marquis of Oxford (18339), dam (Clara) by Viceroy (13945), g. d. (Chaff) by Duke of Cornwall (5947), gr. g. d. (Challenge) by Morpeth (7254), &c. See Charlie Wetherby, p. 48.

| | | | |
|-------------------|----------------|-------------------------|----------------|
| 1865 Augt., white | C.C. Chaff 8th | D. of Wharfdale 19648 | Col. Kingscote |
| 1866 July, white | C.C. Chaff 9th | 2d D. of Wetherby 21618 | do. |

CORA 1ST,

White, calved August 11, 1862,

Bred by and the property of Mr. Horswell, North Milton; got by Young Favourite (19729), dam (Cora) by Waterloo (11025), g. d. (Coral) by John (4108), gr. g. d. (Berry) by Liberty (7141), &c. See Emperor, p. 102.

| | | | |
|--------------------|-----------------|-----------------------|--------------|
| 1865 May 26, white | C.C. White Rose | Gen. Barrington 21810 | Mr. Horswell |
| 1866 Oct. 23, roan | C.C. Roan Rose | do. | do. |

CORA,

White, calved in March, 1863,

Bred by and the property of Mr. J. Morton, Skelsmergh Hall; got by Freedom (17884), dam (Claret 3rd) by Prelate (11919), g. d. (Claret) by Brewster (7847), gr. g. d. (Clara) by Tomboy (5494), &c. See White Chief, p. 349.

| | | | |
|-----------------|------------|-----------------------|------------|
| 1866 Dec., roan | C.C. Carry | Lord Oxford 2nd 21195 | Mr. Morton |
|-----------------|------------|-----------------------|------------|

CORAL 4TH,

Red, calved April 3, 1860,

Bred by and the property of Mr. J. Booth, Cotham; got by Festus (16040), dam (Coral 3rd) by Fitz-York (14556), g. d. (Coral 2nd) by Comrade (11300), gr. g. d. (Coral) by Grouchy (6051), &c. See Fitz-York 4th, Vol. 14, p. 102.

| | | | |
|-------------------|----------------|------------------|-----------|
| 1865 Sept. 6, red | C.C. Coral 7th | Festus 2nd 21738 | Mr. Booth |
|-------------------|----------------|------------------|-----------|

CORAL,

Red and white, calved April 24, 1863,

Bred by and the property of Mr. N. Milne, Dryhope; got by Redmond (20646), dam (Ruby) by Sam Glen (10780), g. d. (Brenda) by White Prince (12298), gr. g. d. (Young Queen) by Ethelred (5990), &c. See Collier Laddie, Vol. 16, p. 48.

| | | | |
|-------------------|--------------|--------------------|-----------|
| 1865 May 11, roan | C.C. | Freebooter 19789 | Mr. Milne |
| 1866 May 7, roan | C.C. Emerald | Vis. Stanley 23152 | do. |

CORAL,

Roan, of 1861, Vol. xvi., p. 397,

Bred by Mr. J. B. Stanhope, M.P., Revesby Abbey, the property of Mr. G. A. Grime, East Keal; got by Seventh Duke of York (17754), dam (Currant) by Duke of Bolton (12738), &c.

| Produce in | Name, &c. | By what Bull. | By whom bred. |
|--------------------|---------------|-----------------|---------------|
| 1865 Oct. 11, roan | C.C. Caroline | Jeannotte 21983 | Mr. Grime |
| 1866 Nov. 21, red | C.C. Cherry | do. | do. |

CORAL,

Rich roan, calved July 17, 1862,

Bred by and the property of Mr. J. Wood, Stanwick Park; got by Valasco (15443), dam (Carmine) by Prince Arthur (13497), g. d. (Carnation) by Newton (2367), gr. g. d. (Cowslip) by Magog (2247), &c. See Lord Plymouth, p. 194.

| | | | |
|-----------------------------|------------|-------------------|----------|
| 1866 Nov. 17, red & w. B.C. | Coriolanus | Lord Albert 20143 | Mr. Wood |
|-----------------------------|------------|-------------------|----------|

CORDELIA,

Red, of 1858, Vol. xvi., p. 397,

Bred by Mr. J. C. Adkins, Milcote, the property of Mr. G. C. Adkins; The Lightwoods; got by Mameluke (13289), dam (Charmer 2nd) by White Friar (9827), &c.

| | | | |
|------------------------|-----------------|---------------------------|------------------|
| 1865 April 13, r. & w. | C.C. Lady Clara | 4th D. of Thorndale 17750 | Mr. G. C. Adkins |
|------------------------|-----------------|---------------------------|------------------|

CORIANDA,

Roan, of 1853, Vols. xii. xiii. and xv., pp. 327, 394, 431,

Bred by Mr. R. Dudding, Panton, the property of Mr. J. Naylor, Fulwood; got by Leonidas (10414), dam (Cowslip) by Fitz-Harry (7009), &c.

| | | | |
|--------------------|----------------|-------------------|------------|
| 1865 Feb. 18, roan | C.C. Cornelian | King Oberon 20059 | Mr. Naylor |
|--------------------|----------------|-------------------|------------|

CORN COCKLE,

Red, calved December 30, 1861,

Bred by the Marquis of Exeter, Burghley Park, the property of Mr. J. Brown, Old Moot Hall; got by Rocking Horse (16848), dam (Manama) by Santiago (12047), g. d. (Miranda) by Bellerophon (3119), gr. g. d. (Perfection) by Silvery (5131), &c. See Oberon, p. 229.

| | | | |
|--------------------|---------------|----------------|-----------|
| 1864 Sept. 6, roan | C.C. Clematis | Jeweller 18108 | Mr. Brown |
|--------------------|---------------|----------------|-----------|

CORNELIAN,

Red, of 1859, Vols. xv. and xvi., pp. 432, 398,

Bred by Mr. J. C. Adkins, Milcote, the property of Mr. E. J. Clayden, Barham Hall; got by Mameluke (13289), dam (Coral) by Cardinal (11246), &c.

| | | | |
|------------------------|---------------|------------------|------------|
| 1865 April 4, r. & w. | C.C. Catalani | Touchstone 20986 | Mr. Graham |
| 1866 March 28, ri. rn. | B.C. Cæsar | do. | do. |

Catalani, sold to Mr. W. H. Spencer Adcock, Farndish, Wellingborough.

CORN FLOWER,

Red and white, calved October 21, 1862,

Bred by and the property of Mr. R. S. Bruere, Braithwaite Hall; got by Prince George (13510), dam (Poppy Flower) by King Arthur (13110), g. d. (Larkspur) by Leo (13150), gr. g. d. (Lilac) by The Silky Laddie (10947), &c. See Sir Arthur Windsor, Vol. 15, p. 292.

| | | | |
|--------------------|--------------------------|------------------|------------|
| 1866 March 30, red | C.C. Scarlet Poppyflower | The Sutler 23061 | Mr. Bruere |
|--------------------|--------------------------|------------------|------------|

CORSET 5TH,

Red, of 1856, Vol. xiv. xv. and xvi., pp. 402, 433, 399,

Bred by and the property of Mr. J. Booth, Cotham; got by Yorkshire Duke (14037), dam (Corset 2nd) by Coriander (10072), &c.

| Produce in | Name, &c. | By what Bull. | By whom bred. |
|--------------------|------------------|------------------|---------------|
| 1865 Feb. 21, roan | C.C. Corset 10th | Festus 2nd 21738 | Mr. Booth |
| 1866 March 10, red | C.C. Corset 11th | do. | do. |

CORUNNA,

Roan, of 1358, Vol. xiv., p. 402.

Bred by Mr. S. Rich, Didmarton, the property of Earl Beauchamp, Madresfield Court; got by Cupid (14359), dam (Celeste) by Koh-i-noor (11642), &c.

| | | | |
|-----------------------|----------------------|-------------------|----------------|
| 1864 Augt. 26, red | C.C. Lady Lufton | Diplomatist 19571 | Earl Beauchamp |
| 1865 July 24, roan | C.C. Little Princess | Prince Carl 20538 | do. |
| 1866 July 14, r. & w. | B.C. Courtier | do. | do. |

COSETTE,

Roan, calved February 9, 1861,

Bred by Sir J. H. Crewe, Bart., Calke Abbey; got by Coriolanus (12638), dam (Caroline) by Van Amburgh (9770), g. d. (Seedling) by Governor (10280), gr. g. d. (Aniseed) by Chancellor (3333), &c. See Vol. 12, p. 305.

| | | | |
|--|------------------|--------------------|-----------------|
| 1865 March 22, lt. rn. | C.C. Cosette 2nd | Columbus 2nd 17588 | Sir J. H. Crewe |
| Cosette 2nd, sold to Mr. W. S. Woodroffe, Normanton-on-Soar, Loughborough. | | | |

COUNTESS 2ND,

White, calved September 27, 1862,

Bred by and the property of Sir R. Peel, Bart., Drayton Manor; got by Baron Melbourne (15621), dam (Cherry) by The General (13856), g. d. (Garland 2nd) by Alfred (6732), gr. g. d. (Garland) by Brunswick (6814), &c. See Conqueror, Vol. 15, p. 58.

| | | | |
|--------------------|------------|----------------------|-------------|
| 1866 May 17, white | C.C. Dairy | Gd. Monarch 2d 19887 | Sir R. Peel |
|--------------------|------------|----------------------|-------------|

COUNTESS,

White, calved May 29, 1863,

Bred by Mr. E. L. Betts, Preston Hall, the property of Mr. J. W. Larking, Lee; got by Fourth Duke of Thorndale (17750), dam (Prima Donna) by Glo'ster's Grand Duke (12949), g. d. (Paint) by Fitz-Hardinge (8073), gr. g. d. (Young Pye) by Young Consul (6893), &c. See Sir Lancelot, p. 305.

| | | | |
|--------------------|-------------------|----------------------|-----------|
| 1865 Nov. 15, roan | B.C. Sir Lancelot | Grand Duke 4th 19874 | Mr. Betts |
|--------------------|-------------------|----------------------|-----------|

COUNTESS,

Light roan, calved June 1, 1861,

Bred by and the property of Mr. W. Bolton, The Island; got by Lord Cardigan (13177), dam (Countess) by Nugget (18474), g. d. (Gaudy) by Baronet (11148), gr. g. d. (Gauntly) by Emerald (23872), — (Island Beauty) by a Bull bred by Earl Spencer.

| | | | |
|--------------------|---------------------|-------------------|------------|
| 1864 April 1, roan | C.C. Young Countess | Yg. Windsor 19156 | Mr. Bolton |
| 1865 June 2, white | C.C. Dewdrop | Bu. Windsor 17390 | do. |

COUNTESS 6TH,

Roan, of 1861, Vol. xvi., p. 400,

Bred by Mr. B. B. Colvin, Pishiobury Park, the property of Mr. G. E. Frere, Roydon Hall ; got by Yeoman (17257), dam (Countess 5th) by Fourth Duke of Oxford (11387), &c.

| Produce in | Name, &c. | By what Bull. | By whom bred. |
|-----------------------|--------------------|----------------|---------------|
| 1865 Oct. 8, ri. rn. | C.C. Tibby Tudor | Tally Ho 20927 | Mr. Frere |
| 1866 July 24, r. & w. | B.C. Richard Tudor | do. | do. |

COUNTESS,

White, of 1860, Vol. xv., p. 434,

Bred by and the property of Mr. Currie, Halkerston ; got by Duncombe (14463), dam (Dairymaid) by Bumper (10005), &c.

| | | | |
|---------------------|-------------------|--------------------|------------|
| 1863 July 15, white | B.C. Count | Chieftain 21422 | Mr. Currie |
| 1864 May 30, roan | B.C. Confederate | Carlton 21377 | do. |
| 1865 April 8, roan | C.C. Cherry | do. | do. |
| 1866 March 5, { wh. | C.C. Cottage Girl | } Sir Thomas 22981 | do. |
| { wh. | B.C. Conquest | | |

COUNTESS,

Roan, calved February 9, 1863,

Bred by Mrs. Greene, the property of Mr. Nichols, Lawford Hall ; got by Jovial Dick (18118), dam (Clara) by Sir Harry (13730), g. d. (Cora) by The Pacha (7612), gr. g. d. (Alice) by Mahomed (6170), &c. See Essex, Vol. 16, p. 89.

| | | | |
|------------------|---------------|-------------|-------------|
| 1866 May 8, roan | C.C. Clarissa | Baron 19261 | Mr. Nichols |
|------------------|---------------|-------------|-------------|

COUNTESS,

White with roan ears, calved June 15, 1863,

Bred by Mr. W. H. Harrison, Oxendon, the property of Mr. E. Wortley, Ridlington ; got by Waterloo Duke (21077), dam (Her Royal Highness) by Royal Duke (16865), g. d. (Honeysuckle) by Sultan (15357), gr. g. d. (Helpmate) by Rubens (13642), &c. See Harry Lorrequer, p. 139.

| | | | |
|--------------------|-------------|--------------------|-------------|
| 1866 Oct. 4, white | C.C. Comely | Golden Crown 21835 | Mr. Wortley |
|--------------------|-------------|--------------------|-------------|

COUNTESS,

Red, of 1861, Vol. xvi., p. 401,

Bred by and the property of Mr. J. Innes, Wogle ; got by Champion (21390), dam (Maital) by Goldsmith (14632), &c.

| | | | |
|-----------------------|----------------|------------------|-----------|
| 1866 Jany. 6, r. & w. | C.C. Lady Jane | Lord Balco 22123 | Mr. Innes |
|-----------------------|----------------|------------------|-----------|

COUNTESS 2ND,

Roan, calved May 4, 1864,

Bred by and the property of Mr. J. Innes, Wogle ; got by Lord Balco (22123), dam (Countess) by Champion (21390), g. d. (Maital) by Goldsmith (14632), gr. g. d. (Lady Lothian) by New Year's Gift (10564), &c. See Master Butereup, Vol. 16, p. 182.

| | | | |
|---------------------|-------------------|------------------------|-----------|
| 1866 April 14, roan | C.C. Countess 3rd | Victor Royal 2nd 23142 | Mr. Innes |
|---------------------|-------------------|------------------------|-----------|

COUNTESS,

Roan, of 1856, Vol. xiv. xv. and xvi., pp. 404, 434, 400,

Bred by Mr. Sanday, Holmepierrepont, the property of Mr. H. J. Sheldon, Brailes House ; got by Duke of Cambridge (12742), dam (Chrysalis) by Earl of Dublin (10178), &c.

| | | | |
|--|-------------------|------------------|-------------|
| 1865 Sept. 4, ri. rn. | C.C. Countess 4th | Touchstone 20986 | Mr. Graham |
| 1866 Oct. 8, r. & w. | B.C. Sir Rainald | Knightley 22051 | Mr. Sheldon |
| Countess 4th, sold to Mr. Y. R. Graham, Yardley, Birmingham. | | | |

COUNTESS 5TH,

White, calved March 28, 1861,

Bred by Mr. Logan, Maindee House, the property of the Rev. W. Holt Beever, Pencraig Court; got by The Chief (18976), dam (Countess 4th) by Young Glanville (16154), g. d. (Countess 2nd) by Glanville (11535), gr. g. d. (Countess 1st) by The Queen's Roan (7389), &c. See The Count, p. 326.

| Produce in | Name, &c. | By what Bull. | By whom bred. |
|--------------------|---------------------|-------------------------|-------------------|
| 1863 Dec. 23, roan | B.C. Garibaldi | D. of Knowlmere 19623 | Mr. Logan |
| 1865 Feb. 13, roan | C.C. Sweet Surprise | Pr. of the Empire 20578 | Rev. W. H. Beever |
| 1866 Oct. 17, roan | B.C. The Count | Royal B'fly 17th 22774 | do. |

COUNTESS,

Roan, of 1855, Vols xiii. xiv. and xvi., pp. 397, 404, 401,

Bred by Mr. W. W. Slye, Beaumont Grange, the property of Mr. J. H. Kearne, Hollet; got by Young Pompey (13480), dam (Celia) by Albert (7766), &c.

| | | | |
|------------------------|-----------------------|------------------------|----------|
| 1865 March 13, ri. rn. | B.C. Earl of Aucliffe | Gd. D. Lancaster 19883 | Mr. Slye |
| 1866 April 23, red | C.C. Countess 7th | do. | do. |

COUNTESS 5TH,

Rich roan, calved March 15, 1864,

Bred by Mr. W. W. Slye, Beaumont Grange, the property of Mr. C. Stubbs, Preston Hill; got by Grand Duke of Lancaster (19883), dam (Countess 4th) by Garibaldi (17933), g. d. (Countess 2nd) by Grand Signor (14644), gr. g. d. (Countess) by Young Pompey (13480), &c. See Earl of Aucliffe, p. 93.

| | | | |
|----------------------|---------------------|------------------------|------------|
| 1866 May 15, r. & w. | B.C. Capt. Congreve | Thorndale Gd. D. 20976 | Mr. Stubbs |
|----------------------|---------------------|------------------------|------------|

COUNTESS,

Red, of 1859, Vol. xvi., p. 401,

Bred by and the property of Mr. J. Thompson, Badminton; got by Nectar (14985), dam (Cherry) by West Australian (17223), &c.

| | | | |
|-------------------|-------------|------------------|--------------|
| 1865 June 18, red | C.C. Comely | Juggernaut 20035 | Mr. Thompson |
|-------------------|-------------|------------------|--------------|

COUNTESS JANETTE,

Roan, of 1854, Vol. xvi., p. 402,

Bred by Mr. G. Wythes, Reigate, the property of Mr. J. N. Beasley, Chapel Brampton; got by Lilyvick (10421), dam (Young Jocund) by Japetus (10359), &c.

| | | | |
|------------------------|-------------------|------------------------|-------------|
| 1865 April 16, r. & w. | C.C. Lady Janette | 2d D. of Airdrie 19600 | Mr. Beasley |
| 1866 Oct. 14, roan | B.C. Javelin | Sir Launcelot 25159 | do. |

COUNTESS OF AIRLIE,

Roan, calved March 23, 1864,

Bred by and the property of Sir W. Stirling Maxwell, Bart., M.P., Keir; got by Knight of the Border (18161), dam (Lady Airlie) by Hiawatha (14705), g. d. (Stella) by Baron of Kidsdale (11156), gr. g. d. (Snowdrop) by Strathmore (6547), &c. See Constantine, p. 59.

| | | | |
|--------------------|------------------|-----------------|-------------------|
| 1866 June 9, white | B.C. Young Forth | Forth 2nd 23974 | Sir W. S. Maxwell |
|--------------------|------------------|-----------------|-------------------|

COUNTESS OF BARRINGTON 2ND,

Red, calved August 26, 1861,

Bred by the Duke of Devonshire, Holker Hall, the property of Mr. H. J. Sheldon, Brailes House; got by Ninth Duke of Oxford (17738), dam (Countess of Barrington) by Grand Duke 3rd (16182), g. d. (Laurel) by Grand Turk (12960), gr. g. d. (Lally) by Earl of Derby (10177), &c. See Buxton, p. 40.

| | | | |
|--------------------|--------------------------|----------------------|-------------|
| 1865 Jan. 10, roan | C.C. Gd. Dss. Barrington | Grand Duke 7th 19377 | Mr. Sheldon |
|--------------------|--------------------------|----------------------|-------------|

COUNTESS OF BARRINGTON 4TH,

Roan, calved May 23, 1864,

Bred by and the property of the Duke of Devonshire, Holker Hall; got by Lord Oxford (20214), dam (Countess of Barrington) by Grand Duke 3rd (16182), &c. See Countess of Barrington 2nd.

| Produce in | Name, &c. | By what Bull. | By whom bred. |
|--------------------|-------------|-----------------------|------------------|
| 1866 Nov. 15, roan | B.C. Buxton | Grand Duke 10th 21848 | D. of Devonshire |

COUNTESS OF BICKERSTAFFE,

Red and white, calved April 10, 1863,

Bred by Mr. T. Bell, Bickerstaffe, the property of Col. Kingscote, Kingscote Park; got by Fourth Duke of Oxford (11387), dam (Capsicum) by General Canrobert (12927), g. d. (Cleveland) by Tinsel (13886), gr. g. d. (Chapman) by Earl of Beverley (3674), &c. See Count Bickerstaffe, p. 61.

| | | | |
|------------------|-------------------------|------------------------|----------------|
| 1865 Augt., roan | B.C. Count Bickerstaffe | 2dD. of Wetherby 21618 | Col. Kingscote |
|------------------|-------------------------|------------------------|----------------|

COUNTESS OF JERSEY,

Roan, calved August 19, 1863,

Bred by and the property of Mr. E. Holland, M.P., Dumbleton Hall; got by Lord Jersey (20185), dam (Lady Carlotta) by Grand Turk (12969), g. d. (Lady Lotty) by Udolpho (13907), gr. g. d. (Barbelle) by Warrior (6660), &c. See Baron of Evesham, Vol. 16, p. 15.

| | | | |
|-------------------|---------------------|-------------------|-------------|
| 1866 May 27, roan | C.C. Lady Constance | Lord Jersey 20185 | Mr. Holland |
|-------------------|---------------------|-------------------|-------------|

COUNTESS OF LEICESTER,

Red, of 1855, Vol. xiii., p. 393,

Bred by Mr. Jonas Webb, Babraham; got by Cheltenham (12588), dam (Amy Robsart) by John Bull (11617), &c.

| | | | |
|--|---------------------|-----------------|------------|
| 1865 April 9, r. & w. | C.C. Lady Leicester | Architect 19240 | Mr. Colvin |
| Lady Leicester, sold to Mr. Patmore, Bishop's Stortford. | | | |

COUNTESS OF MARCH,

Red and white, of 1860, Vol. xvi., p. 402,

Bred by Mr. Naylor, Fulwood, the property of Mr. R. C. Richards, Kirkham Villa; got by Earl of March (17780), dam (Myrtle) by The Duke of Lancaster (10929), &c.

| | | | |
|----------------------|-------------------|--------------------|--------------|
| 1865 June 4, lt. rn. | C.C. Countess 2nd | Mas. William 24563 | Mr. Richards |
|----------------------|-------------------|--------------------|--------------|

COUNTESS OF ROTHSAY,

Red and white, of 1860, Vol. xvi., p. 402,

Bred by Mr. Nesham, Haughton-le-Skerne, the property of Mr. J. W. Philips, Heybridge; got by Royal Rothsay (16874), dam (La Creevy 3rd) by Duke of Wellington (12776), &c.

| | | | |
|--|-------------------|----------------------|------------|
| 1865 Oct. 20, roan | B.C. Knave | King of Trumps 22047 | Lady Pigot |
| 1866 Nov. 27, r. & w. | C.C. Rothsay Lady | Ravenswood 22682 | do. |
| Rothsay Lady, sold to Mr. Pocklington, Boston. | | | |

COUNTESS OF WINDSOR,

Red, calved May 1, 1862,

Bred by and the property of Mr. W. Bolton, The Island; got by Young Windsor (19156), dam (Colleen Bawn) by Nugget (18474), g. d. (Old Colleen Bawn) by Lord Cardigan (13177), gr. g. d. (Beauty) by Baronet (11148), &c. See Colleen Bawn, p. 425.

| | | | |
|-----------------------|----------------------|---------------------|------------|
| 1865 Nov. 16, ri. rn. | C.C. Ellen | Grey Gauntlet 19908 | Mr. Bolton |
| 1866 Nov. 7, roan | C.C. Duke's Countess | Royal Duke 20727 | do. |

COUNTESS OF WRAGBY,

Roan, calved August 5, 1860,

Bred by Mr. Dudding, the property of Messrs. Dudding and Sons, Panton ; got by Sir Roger (16991), dam (Columbine) by Lambton (9273), g. d. (Cactus) by General Washington (6036), gr. g. d. (Cranberry) by Plenipo (4724), &c. See Colonel Tuck, p. 56.

| Produce in | Name, &c. | By what Bull. | By whom bred. |
|----------------------|-------------------------|----------------------|-----------------|
| 1863 May 30, r. & w. | B.C. Count Collings | Col. Collings 17587 | Messrs. Dudding |
| 1865 Augt. 23, roan | C.C. Countess of Panton | RoyalBuckingham20718 | do. |

COUNTRY GIRL,

Red and white, calved September 19, 1862,

Bred by Mr. G. J. Serjeantson, Camphill, the property of Messrs. J. and T. S. Hartas, Sinnington Grange ; got by Percival (20486), dam (Servant Maid) by Yorkshire Boy (17261), g. d. (Fickle) by Unicorn (12248), gr. g. d. (Frailty) by Edward (6963), &c. See Edmund, p. 99.

| | | | |
|-----------------------|-------------------|-----------------|----------------|
| 1865 May 12, r. & w. | C.C. Agatha | Hailstone 21891 | Messrs. Hartas |
| 1866 Augt. 9, r. & w. | C.C. Harvest Girl | Grazier 21872 | do. |

COWSLIP,

Roan, of 1856, Vols. xiv. and xv., pp. 405, 437,

Bred by the Earl of Zetland, Aske Hall, the property of Mr. Pawlett ; got by Field Marshal (12875), dam (Aliment) by Allan-a-Dale (9887), &c.

| | | | |
|---------------------|-------------|------------------|------------|
| 1863 Nov. 23, roan | B.C. Lenton | Lenton Lad 20113 | Mr. Morris |
| 1865 Sept. 28, roan | C.C. Crocus | Cromwell 19528 | do. |

Crocus, sold to Mr. Savill, Ingthorpe, Stamford.

COWSLIP,

Rich roan, of 1859, Vol. xv., p. 437,

Bred by and the property of Mr. J. Angus, Bearl ; got by General Havelock (16108), dam (Cherry) by Brilliant (7851), &c.

| | | | |
|------------------|-------------------|-----------------------|-----------|
| 1863 May, white | B.C. Leonard | Knt. of Windsor 16349 | Mr. Angus |
| 1864 May, white | C.C. Princess 2nd | Lord Albert 20143 | do. |
| 1865 April, roan | C.C. Princess 3rd | Bloomfield 23430 | do. |

COWSLIP 8TH,

White, of 1857, Vols. xv. and xvi., pp. 437, 404,

Bred by Mr. T. Atherton, Speke, the property of Mr. R. Welsted, Ballywalter ; got by Consolation (14316), dam (Cowslip 7th) by Gay Lad (12922), &c.

| | | | |
|---------------------|-------------------|------------------|-------------|
| 1865 March 9, white | C.C. Cowslip 11th | Elfin King 17796 | Mr. Welsted |
|---------------------|-------------------|------------------|-------------|

COWSLIP,

Red and white, of 1856, Vols. xiii. and xvi., pp. 399, 403,

Bred by and the property of Mr. C. Barnard, Harlowbury ; got by Nelson (14989), dam (Princess Catherine) by Sir William (16997), &c.

| | | | |
|-----------------------|--------------|----------------------|-------------|
| 1865 Feb. 19, r. & w. | C.C. Crystal | 5th D. of York 19652 | Mr. Barnard |
|-----------------------|--------------|----------------------|-------------|

COWSLIP 9TH,

Red and white, calved April 6, 1862,

Bred by and the property of Mr. W. S. Conwy, Bodrhyddan ; got by Caradoc (14236), dam (Cowslip 8th) by Forcett, g. d. (Cowslip 5th) by Chieftain (10048), gr. g. d. (Cowslip 2nd) by Duke of Norfolk (5952), &c. See Comical, p. 57.

| | | | |
|-----------------------|----------------------|----------------|-----------|
| 1864 Dec. 15, r. & w. | B.C. Comical | Consort 19504 | Mr. Conwy |
| 1866 Jan. 4, r. & w. | B.C. Charles William | New York 22412 | do. |

COWSLIP 10TH,

White, calved in April, 1860,

Bred by and the property of Mr. W. S. Conwy, Bodrhyddan ; got by Caradoc (14236), dam (Cowslip 8th) by Forcett, &c. See Cowslip 9th.

| Produce in | Name, &c. | By what Bull. | By whom bred. |
|-----------------------|----------------|----------------|---------------|
| 1865 Jany. 6, lt. ru. | C.C. Polly | Consort 19504 | Mr. Conwy |
| 1866 Feb. 6, roan | B.C. Roan Duke | New York 22412 | do. |

COWSLIP 5TH,

Roan, of 1851, Vols. xi. xii. xiii. xiv. xv. and xvi., pp. 388, 332, 400, 406, 438, 403,
Bred by Mr. G. P. Harrison, Forcett, the property of Mr. R. E. Oliver, Sholebroke Lodge ; got by Chieftain (10048), dam (Cowslip 2nd) by Duke of Norfolk (5952), &c.

| | | | |
|-----------------------|--------------|----------------------|------------|
| 1865 Oct. 13, r. & w. | C.C. Cowslip | Grand Duke 7th 19877 | Mr. Oliver |
|-----------------------|--------------|----------------------|------------|

COWSLIP,

Roan, of 1855, Vol. xiii., p. 400,

Bred by Mr. J. Shaw, Hyton, the property of Mr. Ashburner, Scales ; got by Lablache (11656), dam (Lily) by Abraham Newland (11085), &c.

| | | | |
|----------------------|------------|-------------------|---------------|
| 1865 March 27, white | C.C. Fanny | Don Windsor 21551 | Mr. Ashburner |
|----------------------|------------|-------------------|---------------|

CRAFTY 2ND,

Red, of 1860, Vol. xvi., p. 404,

Bred by Lord Braybrooke, Audley End, the property of Lord Walsingham, Merton Hall ; got by Evening Star (16007), dam (Crafty) by Mabledon (16480), &c.

| | | | |
|--------------------|-----------------|---------------------|-----------------|
| 1865 Dec. 29, roan | C.C. Crafty 3rd | Prince Rupert 20605 | Lord Walsingham |
|--------------------|-----------------|---------------------|-----------------|

CRANBERRY 3RD,

Rich roan, calved April 20, 1860,

Bred by Mr. L. Hodgson, Highborn ; got by The Duke (18982), dam (Cranberry) by Kirklevington (14774), g. d. by Belshazzar 2nd (14154), gr. g. d. by Hampden (3965), &c. See Vol. 13, p. 401.

| | | | |
|------------------------|--------------------|---------------------|-------------|
| 1863 Jany. 20, white | C.C. Cranberry 4th | Front-de-Bœuf 17897 | Mr. Hodgson |
| 1866 Jany. 20, r. & w. | C.C. Cranberry 5th | Dalesman 21523 | do. |
| 1866 Dec. 30, roan | B.C. Conrad | do. | do. |

CRANBERRY,

Roan, calved April 6, 1863,

Bred by and the property of Mr. E. Lythall, Radford Hall ; got by Waverley 3rd (21083), dam (Snowdrop) by Saracen (15237), g. d. (Strawberry) by Daylight (11339), gr. g. d. (Tell Tale) by The Chancellor (8669), &c. See Sir Oliver, Vol. 16, p. 272.

| | | | |
|-------------------|--------------|-----------------|-------------|
| 1866 May 30, roan | C.C. Charmer | Fitz-Paul 21758 | Mr. Lythall |
|-------------------|--------------|-----------------|-------------|

CRANMORE BELLE,

Roan, calved December 5, 1862,

Bred by and the property of Mr. R. Searson, Cranmore Lodge ; got by Sir Simon (18867), dam (The Belle) by Sugar Plum (10894), g. d. (Belladonna) by Nero (4557), gr. g. d. (Belvorinia) by Thorpe (2757), &c. See Cranmore Boy, p. 64.

| | | | |
|-------------------|------------------------|------------------------|-------------|
| 1865 Oct 1, roan | C.C. Miss Collings 8th | Col. Collings 17587 | Mr. Searson |
| 1866 Nov. 21, red | B.C. Cranmore Boy | D. of Devonshire 21588 | do. |

CREAM JUG,

Red, calved November 18, 1860,

Bred by Mr. Jonas Webb, Babraham, the property of Mr. Aylmer, West Dereham; got by Lord Royston 2nd (16449), dam (Milkmaid) by Earl of Hardwicke (14476), g. d. (Lady Bird) by Usurer (9763), gr. g. d. (Belinda) by Ranunculus (2479), &c. See Lord Royal, p. 196.

| Produce in | Name, &c. | By what Bull. | By whom bred. |
|---------------------|--------------|------------------|---------------|
| 1865 Jany. 21, roan | C.C. Charmer | Hildebrand 18068 | Mr. Aylmer |
| 1865 Dec. 27, roan | C.C. Coral | do. | do. |

CREEPER,

Roan, calved in January, 1864,

Bred by Mr. G. J. Serjeantson, Camphill, the property of Mr. Gomersall, Otterburn; got by Percival (20486), dam (Clematis) by Hartforth (16224), g. d. (Traveller's Joy) by Man Friday (13290), gr. g. d. (Marjoram) by Wharfdale Burley (7713), &c. See Bachelor, Vol. 16, p. 11.

| | | | |
|--------------------|---------------|----------------|---------------|
| 1866 March 29, red | C.C. Redthorn | Hawthorn 21909 | Mr. Gomersall |
|--------------------|---------------|----------------|---------------|

CREOLE,

Red roan, calved June 18, 1864,

Bred by Mr. D. Nesham, Haughton-le-Skerne, the property of Mr. W. A. Wooler, Sadberge Hall; got by General (19836), dam (La Creevy 3rd) by Duke of Wellington (12776), g. d. (Primrose) by Lord Malcolm (10456), gr. g. d. (Jenny Lind) by Agitator (6707), &c. See Frederick, Vol. 14, p. 105.

| | | | |
|---------------------------|-------------|--------------------|------------|
| 1866 Nov. 10, w. rd. ears | B.C. McEwen | White Prince 23213 | Mr. Wooler |
|---------------------------|-------------|--------------------|------------|

CRESSIDA,

Red, calved June 19, 1859,

Bred by and the property of Mr. A. Cruickshank, Sittyton; got by John Bull (11618), dam (Clipper) by Billy (3151), g. d. (Favourite) by Dandy (6918), gr. g. d. (Keepsake) by Tip Top (7633), — bred by Mr. Mason.

| | | | |
|-----------------------|----------------|-----------------------|-----------------|
| 1863 April 13, red | B.C. Ethelred | Lord Garlies 14819 | Mr. Cruickshank |
| 1864 April 2, r. & w. | C.C. Carmine | The Czar 20947 | do. |
| 1866 March 16, red | C.C. Cleopatra | Lord Privy Seal 16444 | do. |

CRESSIDA,

Light roan, calved February 7, 1862,

Bred by Mr. S. Marjoribanks, Bushey Grove, the property of Mr. A. J. Robarts, Lillingstone Dayrell; got by Royal Butterfly 5th (18756), dam (Kitty Clover) by Great Mogul (14651), g. d. (Khirkee 5th) by Master Butterfly 2nd (14918), gr. g. d. (Khirkee) by Young Fourth Duke (9037), &c. See Gerald, p. 127.

| | | | |
|-----------------------|--------------|---|-------------|
| 1865 Augt. 6, r. & w. | C.C. Cecilia | { 1st Duke of Oxford } { and Gloster 19737 } | Mr. Robarts |
|-----------------------|--------------|---|-------------|

CREUSA,

Red and white, calved October 17, 1863,

Bred by Messrs. Booth, the property of Mr. J. B. Booth, Killerby; got by Valasco (15443), dam (Hecuba) by Hopewell (10332), g. d. (Helen) by Hamlet (8126), gr. g. d. by Leonard (4210).

| | | | |
|------------------------|--------------------|-----------------------|-----------|
| 1866 Jany. 28, r. & w. | C.C. Crown Diamond | Royal Sovereign 22802 | Mr. Booth |
|------------------------|--------------------|-----------------------|-----------|

CRIMEA,

Roan, of 1855, Vols. xiii. and xvi., pp. 402, 405,

Bred by Mr. R. Lawson, the property of Mr. T. Lawson, Stapleton Grange ; got by Dundas (12790), dam (Nelly) by Prince Edward (6334), &c.

| Produce in | Name, &c. | By what Bull. | By whom bred. |
|--------------------|----------------|---------------|---------------|
| 1865 Dec. 13, roan | C.C. Snow Drop | Joseph 20033 | Mr. T. Lawson |

CRIMSON,

Light roan, calved May 2, 1861,

Bred by and the property of Mr. W. Bolton, The Island ; got by Birthday (15651), dam (Thief) by Lord Cardigan (13177), g. d. (Thief) by Nugget (18474), gr. g. d. (Old Thief) by Baronet (11148), — (Island Thief) by Emerald (23872), — by a Bull bred by Earl Spencer, — by Old Comet, — by Ploughboy (2438).

| | | | |
|----------------------|----------------|---------------------|------------|
| 1864 June 2, lt. rn. | C.C. Cleopatra | Grey Gauntlet 19908 | Mr. Bolton |
|----------------------|----------------|---------------------|------------|

CRIMSON FLOWER,

Red, calved October 9, 1862,

Bred by Mr. R. S. Bruere, Braithwaite Hall, the property of Mr. T. Bracewell, Clitheroe ; got by Prince George (13510), dam (Fairy Flower) by King Arthur (13110), g. d. (Fairy Flower) by Sylvan King (13819), gr. g. d. (Lilac) by The Silky Laddie (10947), &c. See Sir Arthur Windsor, Vol. 15, p. 292.

| | | | |
|-----------------------|-----------------|----------------|---------------|
| 1866 Feb. 18, r. & w. | C.C. Fairy Rose | Rosarian 22756 | Mr. Bracewell |
|-----------------------|-----------------|----------------|---------------|

CRINOLINE,

Roan, calved June 8, 1858,

Bred by Mr. Fawkes, Farnley Hall, the property of Mr. R. B. Brockbank, Burgh by Sands ; got by Lord Clarendon (14807), dam (Chere Amie) by Bridegroom (11203), g. d. (Clara) by Matchless (4428), gr. g. d. (Cherry) by True Blue (5522), &c. See Coxcomb, Vol. 15, p. 63.

| | | | |
|----------------------|-------------------|--------------------------|---------------|
| 1864 Augt. 10, white | C.C. Alice Cobham | Lord Cobham 20164 | Mr. Brockbank |
| 1865 July 13, white | C.C. Alfreda | Alf. Fitz-Clarence 19215 | do. |

CRINOLINE,

Roan, of 1857, Vols. xiv. and xvi., pp. 408, 406,

Bred by Mr. J. Longland, Grendon, the property of Mr. R. E. Oliver, Sholebroke Lodge ; got by Aaron Smith (12331), dam (Witchcraft) by Matadore (10516), &c.

| | | | |
|-------------------|---------------|----------------------|------------|
| 1865 July 2, roan | B.C. Crusader | Grand Duke 7th 19877 | Mr. Oliver |
| 1866 July 6, roan | C.C. Crescent | do. | do. |

CRINOLINE,

Red and white, of 1857, Vols. xiv. and xvi., pp. 408, 406,

Bred by and the property of Mr. A. Longmore, Rettie ; got by Earl of Aberdeen (12800), dam (Eugenie) by Inheritor (13065), &c.

| | | | |
|-----------------------|------------------|-----------------------|--------------|
| 1865 April 3, r. & w. | C.C. Bright Eyes | Sir Charles 2nd 20812 | Mr. Longmore |
|-----------------------|------------------|-----------------------|--------------|

CROCUS,

Roan, calved August 22, 1863,

Bred by Earl Spencer, Althorpe, the property of Col. Loyd Lindsay, M.P., Lockinge Park ; got by Champagne (17522), dam (Snowball) by John Ford (9253), g. d. (Snowdrop) by Fourth Duke of York (10167), gr. g. d. (Science) by Sir Thomas Fairfax (5196), &c. See Exclusive, p. 106.

| | | | |
|----------------------|-------------------|--------------------------|--------------|
| 1865 Sept. 16, white | C.C. Cockle Shell | Cock of the Midden 23585 | Col. Lindsay |
| 1866 Augt. 20, roan | B.C. Cockerow | do. | do. |

CROCUS,

Roan, of 1858, Vols. xiv. xv. and xvi., pp. 409, 440, 406,

Bred by and the property of Lord Walsingham, Merton Hall ; got by Norfolk (14999), dam (Snowdrop) by Kingston (13118), &c.

| Produce in | Name, &c. | By what Bull. | By whom bred. |
|--------------------|----------------|---------------------|-----------------|
| 1865 Feb. 25, roan | C.C. Amaryllis | Prince Rupert 20605 | Lord Walsingham |

CROCUS,

Red, calved January 13, 1863,

Bred by and the property of Mr. C. Cradock, Hartforth ; got by Dairy Prince (17655), dam (Iris) by Rifleman (13594), g. d. (Emma 2nd) by Hartforth (9191), gr. g. d. (Emma 1st) by Free Trader (10246), &c. See Salesman, p. 293.

| | | | |
|-----------------------|---------------|---------------|-------------|
| 1866 April 1, r. & w. | B.C. Jonathan | Old Joe 24682 | Mr. Cradock |
|-----------------------|---------------|---------------|-------------|

CROCUS,

White, of 1862, Vols. xvi., p. 407,

Bred by and the property of Mr. J. Thompson, Badminton ; got by General Havelock (16120), dam (Clara Mowbray) by Merlin (14946), &c.

| | | | |
|----------------------|---------------------------|------------------------|--------------|
| 1865 March 26, white | C.C. Countess of Glo'ster | Earl of Glo'ster 21644 | Mr. Thompson |
|----------------------|---------------------------|------------------------|--------------|

CROCUS,

White, calved March 27, 1864,

Bred by and the property of Mr. H. Wiggin, Metchley Grange ; got by Chanter (19423), dam (Cherry) by Superior (15362), g. d. (Columbine) by Lambton (9273), gr. g. d. (Cactus) by General Washington (6036), &c. See Colonel Tuck, p. 56.

| | | | |
|---------------------|-------------|----------------|------------|
| 1866 March 30, roan | C.C. Cactus | Lodowick 20136 | Mr. Wiggin |
|---------------------|-------------|----------------|------------|

CROMA 2ND,

Roan, calved April 14, 1862,

Bred by and the property of Mr. J. Innes, Wogle ; got by Lord Elphinstone (22151), dam (Croma) by Lord Privy Seal (16444), g. d. (Maital) by Goldsmith (14632), gr. g. d. (Lady Lothian) by New Year's Gift (10564), &c. See Master Buttercup, Vol. 16, p. 182.

| | | | |
|------------------------|----------------|------------------|-----------|
| 1866 Jany. 13, r. & w. | C.C. Croma 3rd | Lord Balco 22123 | Mr. Innes |
|------------------------|----------------|------------------|-----------|

CRYSTAL,

Roan, calved January 6, 1863,

Bred by and the property of Mr. W. Hewer, Sevenhampton ; got by Viscount Killerby (19081), dam (Coral) by Borrowby Lad (12486), g. d. (Comfit) by Master Shaftoe (10513), gr. g. d. (Charlotte Kirby) by Lord Marlboro' (7166), &c. See Vol. 12, p. 324.

| | | | |
|---------------------|-------------|-------------------|-----------|
| 1866 Jany. 29, roan | C.C. Credit | Lord Lennox 20189 | Mr. Hewer |
|---------------------|-------------|-------------------|-----------|

CUCUMBER,

Red and white, of 1856, Vols. xv. and xvi., pp. 442, 407,

Bred by the Marquis of Exeter, Burghley Park, the property of Mr. C. W. Packe, M.P., Prestwold Hall ; got by Francisco (12893), dam (Quash) by Royal Buck (10750), &c.

| | | | |
|------------------------|------------|----------------|-----------|
| 1866 March 10, r. & w. | C.C. Tulip | Huntsman 21964 | Mr. Packe |
|------------------------|------------|----------------|-----------|

CUCUMBER,

Roan, calved February 21, 1854,

Bred by the Marquis of Hastings, Melton Constable, the property of Mr. J. B. Aylmer, Fincham Hall; got by Gay Lad (11510), dam (Clarissa) by Jasper (8176), g. d. (Clara) by Newham (4563), gr. g. d. (Columbine) by William (5661), &c. See Vol. 9, p. 302.

| Produce in | Name, &c. | By what Bull. | By whom bred. |
|--------------------|----------------|---------------|---------------|
| 1861 March 9, roan | C.C. Columbine | Milo 10531 | Mr. Aylmer |

CYMBAL,

Red and white, of 1859, Vol. xv., p. 443,

Bred by and the property of Mr. Bowly, Siddington; got by Oriel (16657), dam (Songstress) by Mountaineer (14966), &c.

| | | | |
|-----------------------|-------------------|------------------------|-----------|
| 1864 Feb. 12, r. & w. | B.C. Lord Walton | Earl of Walton 17787 | Mr. Bowly |
| 1866 Augt. 27, roan | C.C. Musical 10th | 7th Duke of York 17754 | do. |

CYPRESS,

Roan, calved in August, 1861,

Bred by and the property of the Earl of Cawdor, Stackpole Court; got by Dalesman (15849), dam (Cymbal) by Duke of Ulster (12774), g. d. (Cynthia) by Alpine (14089), gr. g. d. (Comely 3rd) by Berkeley (7830), &c. See Church Warden, p. 52.

| | | | |
|-----------------------|--------------------|------------------------|----------------|
| 1865 March 13, roan | B.C. Church Warden | Graduate of Oxf. 19871 | Earl of Cawdor |
| 1866 April 5, ri. rn. | C.C. Countess | do. | do. |

CYTHEREA,

Red, calved February 1, 1862,

Bred by Mr. J. Abbey, Wellingboro' Grange, the property of Mr. C. Bayes, Kettering; got by Gold Nugget (16176), dam (Cinderella) by Meteor (10526), g. d. (Victoria) by Ivanhoe (9240), gr. g. d. (Rosebud) by Phœnix (6290), &c. See Vol 15, p. 421.

| | | | |
|-------------------|----------------|-------------------------|-----------|
| 1865 Nov. 20, red | C.C. Celestine | 12th D. of Oxford 19633 | Mr. Bayes |
|-------------------|----------------|-------------------------|-----------|

CZARINA,

Red, of 1855, Vol. xiii. and xvi., pp. 405, 408,

Bred by Mr. S. E. Bolden, Springfield Hall, the property of Mr. C. W. Brierley, Rhodes House; got by Second Grand Duke (12961), dam (Garcia) by Grand Duke (10284), &c.

| | | | |
|-----------------------|---------------------|--------------------|----------|
| 1865 Feb. 12, r. & w. | B.C. Baron Bates | Royal Gwynne 22784 | Mr. Slye |
| 1866 Feb. 7, r. & w. | C.C. Golden Duchess | Golden Duke 19860 | do. |

DAFFODIL,

Roan, calved June 26, 1861,

Bred by Lord Suffield, Gunton Park, the property of Lord Walsingham, Merton Hall; got by Orontes (18489), dam (Dido) by Marmaduke (14897), g. d. (Dewdrop) by Daylight (11339), gr. g. d. (Diana) by Alfred (6732), &c. See West Norfolk, p. 348.

| | | | |
|------------------------|-----------------------|-------------------|-----------------|
| 1865 Sept. 20, r. & w. | B.C. West Norfolk | Merton Beau 20345 | Lord Walsingham |
| 1866 Nov. 18, r. & w. | B.C. West Norfolk 2nd | do. | do. |

DAFFODIL,

Roan, calved March 21, 1862,

Bred by and the property of Messrs. Angus, Bromley; got by Knight of Windsor (16349), dam (Fancy) by Cardinal (14239), g. d. (Lady Flora) by Benedict (7828), gr. g. d. (Rosebud) by Young Hector (7074), &c. See Volunteer, p. 342.

| Produce in | Name, &c. | By what Bull. | By whom bred. |
|---------------------|---------------|-------------------|---------------|
| 1865 Feb. 23, white | B.C. Guardian | Lord Albert 20143 | Messrs. Angus |

DAGMAR,

Roan, calved December 23, 1862,

Bred by and the property of the Earl of Radnor, Coleshill; got by Wolfsbane (15518), dam (Defiance) by Dukedom (12729), g. d. (Dahlia) by Sylvan (10907), gr. g. d. (Sunflower) by Gracchus (3917), &c. See Dane, p. 69.

| | | | |
|--------------------|----------------|------------------------|----------------|
| 1865 June 16, roan | B.C. Dane | Fairleigh 19714 | Earl of Radnor |
| 1866 July 5, roan | C.C. Darmstadt | 2nd Bn. Wetherby 21243 | do. |

DAGMAR,

Roan, calved January 2, 1863,

Bred by Messrs. Browell, Apperley, the property of the Right Hon. J. W. Fitz-Patrick, M.P., Lisduff; got by Cœur de Lion (15783), dam (Pride of Apperley) by The Templar 2nd (13879), g. d. (Baroness) by Moss Trooper (13357), gr. g. d. (Moss Rose) by Tom Boy (9749), &c. See Vol. 12, p. 514.

| | | | |
|--|-------------|------------------------|-----------------|
| 1866 Feb. 17, red | C.C. Eugena | Professor Miller 18649 | Mr. Fitzpatrick |
| Eugena, sold to Mr. J. Riddell, Gurtenakila, Rathdown. | | | |

DAHLIA 2ND,

White, calved March 23, 1863,

Bred by the Earl of Radnor, Coleshill, the property of Mr. H. Micklem, Rosehill; got by Wolfsbane (15518), dam (Damask) by Dukedom (12729), g. d. (Dahlia) by Sylvan (10907), gr. g. d. (Sunflower) by Gracchus (3917), &c. See Dane, p. 69.

| | | | |
|--------------------|----------------|------------------------|----------------|
| 1865 Oct. 8, roan | C.C. Dorcas | Fairleigh 19714 | Earl of Radnor |
| 1866 Oct. 31, roan | C.C. Moss Rose | 2nd Bn. Wetherby 21243 | Mr. Micklem |

Dorcas, sold to Lord Truro, Falcon Wood, Woolwich.

DAHLIA,

Roan, calved July 6, 1863,

Bred by Sir G. R. Philips, Bart., Weston Park, the property of Mr. T. Bates, Eaton Green; got by Pan (18516), dam (Dairy) by Noble (14997), g. d. (Daisy) by Earl of Chester (9057), gr. g. d. by Earl of Chester (9057), &c. See Peep of Day, p. 239.

| | | | |
|-------------------|----------|-----------------------|----------------|
| 1866 Feb. 4, roan | C.C. Dot | Barleycorn Ygr. 21209 | Sir G. Philips |
|-------------------|----------|-----------------------|----------------|

DAHLIA,

Red, calved December 10, 1863,

Bred by and the property of Mr. J. Clayden, Littlebury; got by Marquis of Cornwallis (18337), dam (Diadem) by Sir Charles (16948), g. d. (Diana 2nd) by Great Duke (12973), gr. g. d. (Dinah) by Governor (10282), &c. See Littlebury, p. 176.

| | | | |
|------------------------|-----------------|-------------|-------------|
| 1866 March 22, ri. rn. | C.C. Jenny Lind | Costa 21487 | Mr. Clayden |
|------------------------|-----------------|-------------|-------------|

DAHLIA 2ND,

Roan, calved March 6, 1863,

Bred by Mr. J. M. Richardson, Hutton, the property of Mr. W. Nicholson, M.P., Basing Park; got by Lablache 2nd (20092), dam (Dawn) by Fitzgerald (11480), g. d. (Daphne) by Homer (2134), gr. g. d. (Dahlia) by Eden (3689), &c. See Basing, p. 24.

| Produce in | Name, &c. | By what Bull. | By whom bred. |
|-------------------|-------------|----------------|---------------|
| 1866 May 25, roan | B.C. Basing | Hudibras 21962 | Mr. Nicholson |

DAINTY,

White, of 1856, Vols. xv. and xvi., pp. 445, 409,

Bred by and the property of Lord Penrhyn, Wicken Park; got by Penrhyn (13463), dam (Snowdrop) by Gentleman (12937), &c.

| | | | |
|-------------------|------------|------------------------|--------------|
| 1865 May 8, white | C.C. Sophy | E. of Darlington 21636 | Lord Penrhyn |
|-------------------|------------|------------------------|--------------|

DAINTY 8TH,

White, calved November 15, 1862,

Bred by and the property of Mr. J. Booth, Cotham; got by Festus (16040), dam (Dainty 5th) by Fitz-York (14556), g. d. (Dainty 2nd) by Exhibition (11450), gr. g. d. (Dainty) by Laurel (8213), &c. See Vol. 11, p. 396.

| | | | |
|-------------------|------------------|--------------|-----------|
| 1866 May 21, roan | C.C. Dainty 10th | Festus 21738 | Mr. Booth |
|-------------------|------------------|--------------|-----------|

DAINTY 9TH,

Red, calved July 19, 1862,

Bred by and the property of Mr. J. Booth, Cotham; got by Masterman (20311), dam (Dainty 4th) by Yorkshire Duke (14037), &c.

| | | | |
|-------------------|-----------------|------------------|-----------|
| 1865 May 17, roan | B.C. Festus 3rd | Festus 2nd 21738 | Mr. Booth |
|-------------------|-----------------|------------------|-----------|

DAINTY,

White, calved April 2, 1861,

Bred by Mr. W. B. Cox, Pickering, the property of Mr. E. Hodgkinson, Morton Grange; got by Hospitality (16287), dam (Dowager) by Brompton (14200), g. d. (Dimity) by Leonard (11628), gr. g. d. (Diaper) by Brompton (8907), &c. See Duke of Middleton, p. 84.

| | | | |
|--------------------|--------------|-------------|----------------|
| 1865 Oct. 16, roan | C.C. Hostess | Lupus 20244 | Mr. Hodgkinson |
|--------------------|--------------|-------------|----------------|

DAIRY GIRL,

Red, calved January 30, 1863,

Bred by and the property of Mr. R. Searson, Cranmore Lodge; got by Cock of the Walk (15782), dam (Dairymaid) by Monarch (18414), g. d. by Statesman (5321), gr. g. d. by Belvedere 4th (3130), — by Raby (2474), — by Son of Cossack (925), — by George (1067).

| | | | |
|------------------|------------------------|---------------------|-------------|
| 1865 Oct. 6, red | C.C. Miss Collings 9th | Col. Collings 17587 | Mr. Searson |
|------------------|------------------------|---------------------|-------------|

DAIRYMAID,

Roan, of 1860, Vol. xvi., p. 410,

Bred by and the property of Earl Beauchamp, Madresfield Court; got by Madman (14873), dam (Polly Horton) by Columbus (17591), &c.

| | | | |
|-----------------------|---------------|-------------------|----------------|
| 1865 Jan. 12, r. & w. | B.C. Dutchman | Prince Carl 20538 | Earl Beauchamp |
| 1866 Jan. 11, r. & w. | C.C. Damson | Ortolan 2nd 22466 | do. |

DAIRYMAID,

Red and white, calved April 28, 1864,

Bred by and the property of Mr. T. W. Bramston, Skreens; got by Baron Roxwell (21240), dam (Pride) by Red Duke (16798), g. d. (Duchess of Cambridge) by Orestes (15027), gr. g. d. (Hethel Thorn) by Tortworth (10966), &c. See Lord Penrhyn, p. 194.

| Produce in | Name, &c. | By what Bull. | By whom bred. |
|------------------|-----------|-----------------------|---------------|
| 1866 May 20, red | C.C. Rosa | Duke of Grafton 21594 | Mr. Bramston |

DAIRYMAID 6TH,

White, calved March 13, 1863,

Bred by and the property of Mr. L. Hodgson, Highthorn; got by The Duke (18982), dam (Dairymaid 3rd) by Marton (13310), g. d. (Dairymaid 2nd) by Free Gift (12901), gr. g. d. (Dairymaid) by Napoleon (10552), &c. See Vol. 15, p. 446.

| | | | |
|-------------------|--------------------|----------------|-------------|
| 1865 Oct. 3, roan | C.C. Dairymaid 9th | Dalesman 21523 | Mr. Hodgson |
|-------------------|--------------------|----------------|-------------|

YOUNG DAIRYMAID,

Roan, calved in August, 1859,

Bred by Mr. Oddy, Spofforth, the property of Capt. Gunter, Wetherby Grange; got by Baron Marsham (21229), dam (Dairymaid) by Farnley Lad (11465), g. d. (Ruby) by Hon. Charles Fairfax (7605), gr. g. d. (Rowena) by Vulcan (2808), &c. See Dairyman, p. 68.

| | | | |
|------------------------|-------------------|--------------------------|--------------|
| 1865 Augt. 20, r. & w. | B.C. Dairyman | Lord Oxford 20214 | Capt. Gunter |
| 1866 July 19, { | roan B.C. Milkman | } 2nd D. Wharfdale 19649 | do. |
| | white B.C. Milky | | |

DAIRYMAID,

Roan, calved October 15, 1856,

Bred by Mr. T. Robinson, Castle Ashby, the property of Mr. Bletsoe, Grendon; got by Clifton (12608), dam (Young Rose) by Fury (8093), g. d. (Rose) by Prince (9495), gr. g. d. by Magnum Bonum (2243).

| | | | |
|--------------------|------|---------------|-------------|
| 1866 April 2, roan | C.C. | Bonatus 19328 | Mr. Bletsoe |
|--------------------|------|---------------|-------------|

YOUNG DAISY,

Red, calved May 13, 1862,

Bred by and the property of Sir G. R. Philips, Bart., Weston Park; got by Rampant (20623), dam (Daisy) by Earl of Chester (9057), g. d. by Earl of Chester (9057), gr. g. d. by Wolford (8787), &c. See Peep of Day, p. 239.

| | | | |
|----------------------|----------------|----------------------|----------------|
| 1865, March 18, roan | C.C. Digitalis | Stepping Stone 22978 | Sir G. Philips |
|----------------------|----------------|----------------------|----------------|

DAISY 1ST,

Roan, calved August 6, 1863,

Bred by and the property of Mr. J. Brigham, Slingsby; got by Euclid (17815), dam (Abbess) by Waterloo Hero (13981), g. d. (Lady Abbess) by Lord Alexander Buchan 3rd (11706), gr. g. d. (Lady Abbess) by The Miller (5451), &c. See The Prior, Vol. 16, p. 293.

| | | | |
|--------------------|----------------|-----------------------|-------------|
| 1866 July 13, roan | C.C. Daisy 3rd | Prince of Wales 20589 | Mr. Brigham |
|--------------------|----------------|-----------------------|-------------|

DAISY,

Roan, calved October 23, 1863,

Bred by and the property of Mr. J. Dodwell, Long Crendon; got by Prince of Paris (16748), dam (Daisy 7th) by Prince of Paris (16748), g. d. (Daisy 3rd) by Frank Fairfax (12894), gr. g. d. (Daisy 2nd) by Second Duke of Richmond (11388), — by Triton.

| Produce in | Name, &c. | By what Bull. | By whom bred. |
|--------------------|-----------|-------------------------|---------------|
| 1866 Dec. 26, roan | B.C. | Knt. of the Shire 20085 | Mr. Dodwell |

DAISY,

Light roan, calved March 26, 1862,

Bred by and the property of Mr. Garsed, the Moorlands; got by Frank (17874), dam (St. Douatts) by Remus (15152), g. d. (Daisy) by Scapulary (15274), gr. g. d. by Shardeloes (6462), — bred by Mr. Drake of Shardeloes.

| | | | |
|----------------------|-------------|---------------|------------|
| 1864 Dec. 3, red rn. | C.C. Diadem | Duffryn 19592 | Mr. Garsed |
|----------------------|-------------|---------------|------------|

DAISY,

Roan, of 1861, Vol. xvi., p. 411,

Bred by Mr. G. Graham, Yardley, the property of Mr. S. Canning, Snitterfield; got by Mameluke (13289), dam (Dora) by Kirklevington 4th (14775), &c.

| | | | |
|-----------------------|--------------|------------------|-------------|
| 1865 Feb. 7, white | C.C. Desiree | Touchstone 20986 | Mr. Graham |
| 1866 March 4, r. & w. | C.C. Dahlia | Comet 19484 | Mr. Canning |

Desiree, sold to Mr. R. Rattcliffe, Walton Hall, Burton-on-Trent.

DAISY 8TH,

Roan, calved October 7, 1861,

Bred by and the property of Mr. G. E. Marris, Kirmond; got by Superior (15362), dam (Daisy 7th) by Primus (13489), g. d. (Daisy 6th) by Orthodox 5th (13435), gr. g. d. (Daisy 5th) by Young Lord Adolphus (7153), &c. See Cherry 7th, p. 412.

| | | | |
|--------------------|-------------------|----------------------|------------|
| 1866 Feb. 14, roan | B.C. Dictator 1st | Soldier Laddie 22941 | Mr. Marris |
|--------------------|-------------------|----------------------|------------|

YOUNG DAISY,

Roan, of 1854, Vol. xiv., p. 415,

Bred by Mr. H. J. Spearman, Newton Hall, the property of the Rev. C. W. Holbech, Farnboro' Hall; got by Zadig (8796), dam (Wild Flower) by Duke of Richmond (7996), &c.

| | | | |
|------------------------|-----------------|-------------------------|-----------------|
| 1862 Oct. 20, roan | B.C. Dragon Fly | Royal But'fly 5th 18756 | Rev. C. Holbech |
| 1865 Sept. 21, r. & w. | B.C. Daystar | Lottery 16457 | do. |
| 1866 Nov. 1, roan | C.C. Daffodil | 11th D. of Oxford 19632 | do. |

DAISY,

Roan, of 1857, Vols. xiv. xv. and xvi., pp. 415, 447, 412,

Bred by Mr. Jonas Webb, Babraham, the property of Mr. Pawlett, Beeston; got by Merry Lad (14947), dam (Buttercup) by Cheltenham (12588), &c.

| | | | |
|---------------------|------------|----------------------|-------------|
| 1865 Augt. 1, { red | C.C. Coral | } Pr. Hopewell 22592 | Mr. Pawlett |
| { red | C.C. Ruby | | |

DAISY BUD,

White, of 1854, Vols. xii. xiii. xiv. and xvi., pp. 341, 411, 415, 412,

Bred by Mr. Abbey, Wellingborough Grange, the property of Mr. R. E. Wilson, Knowlé Hall; got by Rubén (13642), dam (Dorcaas) by Lawgiver (10409), &c.

| | | | |
|---------------------|----------------|------------------------|------------|
| 1865 Augt. 23, roan | C.C. Blue Bell | Star of the East 20896 | Mr. Wilson |
|---------------------|----------------|------------------------|------------|

DAISY CHAIN 2ND,

Red and white, calved September 3, 1862,

Bred by Mr. Jonas Webb, Babraham, the property of Mr. R. Chaloner, King's Fort; got by Tally Ho (20927), dam (Daisy) by Merry Lad (14947), g. d. (Buttercup) by Cheltenham (12588), gr. g. d. (Lady Bird) by Usurer (9763), &c. See Cream Jug, p. 438.

| Produce in | Name, &c. | By what Bull. | By whom bred. |
|----------------------|------------------|-----------------|---------------|
| 1865 June 6, r. & w. | B.C. Bright Spur | Ravenspur 20328 | Mr. Chaloner |

DAISY CROWN,

Red and white, of 1861. Vol. xvi., p. 412,

Bred by and the property of Mr. W. T. Crosbie, Ardferf Abbey; got by Dargau (17666), dam (Jessie Jenkins) by Volunteer (15478), &c.

| | | | |
|------------------|-----------------|--------------------|-------------|
| 1865 Augt., roan | B.C. Coronet | Castle Grove 19408 | Mr. Crosbie |
| 1866 June, roan | C.C. Marguerite | do. | do. |

DAISY OF EDEN,

Roan, calved January 26, 1863,

Bred by Capt. Spencer, Eden Place, the property of Mr. T. Statter, Stand Hill; got by Royal Butterfly 5th (18756), dam (Jenny Deans) by Great Mogul (14651), g. d. (Young Daisy) by Zadig (8796), gr. g. d. (Wild Flower) by Duke of Richmond (7996), &c. See Day Star, p. 70.

| | | | |
|------------------------|-------------------|-------------------------|-------------|
| 1865 Augt. 9, r. & w. | C.C. Daisy | 10th D. of Oxford 17739 | Mr. Statter |
| 1866 Sept. 14, r. & w. | B.C. Duke of Eden | do. | do. |

DALLIANCE,

Roan, of 1860, Vol. xv., p. 448,

Bred by Mr. R. Stratton, Walls Court, the property of Mr. J. W. Philips, Heybridge; got by Young Windsor (17241), dam (Duchess of Glo'ster 8th) by His Highness (14708), &c.

| | | | |
|----------------------|------------------|----------------------|-------------|
| 1864 Jany. 20, roan | C.C. Lesbia | Fadladeen 19713 | Mr. Philips |
| 1865 Jany. 21, white | B.C. Strathnairn | Lord Liverpool 22168 | do. |
| 1866 Mar. 18, roan | B.C. Mirabeau | Schulenberg 25097 | do. |

DAMASK,

Rich roan, of 1857, Vol. xvi., p. 412,

Bred by the Earl of Radnor, Coleshill, the property of Mr. W. Aldworth, Frilford; got by Dukedom (12729), dam (Dahlia) by Sylvan (10907), &c.

| | | | |
|--------------------|--------------|-----------------|----------------|
| 1865 March 16, red | C.C. Dutiful | Fairleigh 19714 | Earl of Radnor |
|--------------------|--------------|-----------------|----------------|

DAMASK,

Roan, calved April 20, 1864,

Bred by and the property of Mr. A. Cruickshank, Sittyton; got by Baronet (15614), dam (Dahlia) by Jemmy (11611), g. d. (Carnation) by Somerset (10858), gr. g. d. (Dahlia) by Hawthorn (7071), &c. See Vol. 12, p. 304.

| | | | |
|------------------------|----------------------|-----------------|-----------------|
| 1866 March 24, r. & w. | C.C. Dss. of Grafton | Royal Oak 22792 | Mr. Cruickshank |
|------------------------|----------------------|-----------------|-----------------|

DAME MARGERY,

Roan, calved October 11, 1860,

Bred by Mr. R. Jefferson, Preston Hows; got by Diomed (15882), dam (Duchess 2nd) by Crown Prince (14353), g. d. (Duchess) by Cleveland Lad (3407), gr. g. d. (Duchess) by Red Highflyer (2488), &c. See Fourth Duke of Norfolk, p. 85.

| | | | |
|-----------------------|-------------------|-----------------|---------------|
| 1865 April 2, roan | C.C. Dame Fortune | Morisco 18421 | Mr. Jefferson |
| 1866 March 7, r. & w. | C.C. Dame Polly | Sir Roger 16991 | do. |

DAME QUICKLY,

White, of 1861, Vol. xvi., p. 413,

Bred by and the property of Mr. Carr, Stackhouse; got by Valasco (15443), dam (Barmaid) by British Prince (14197), &c.

| Produce in | Name, &c. | By what Bull. | By whom bred. |
|--------------------|--------------------|------------------------|---------------|
| 1865 Nov. 21, roan | C.C. Dame Patience | Pr. of the Realm 22627 | Mr. Carr |
| 1866 Nov. 29, roan | C.C. Dame Margery | do. | do. |

DAMSEL,

Roan, calved May 12, 1862,

Bred by Her Majesty The Queen, the property of Mr. D. Fisher, Pitlochrie; got by Lord Hopewell (18239), dam (Datura) by Fitz-Clarence (14552), g. d. (Duchess) by Duke of Cambridge (12742), gr. g. d. (Cold Cream) by Earl of Dublin (10178), &c. See Windsor, p. 352.

| | | | |
|-----------------------|---------------------|----------------------|------------|
| 1864 Sept. 23, roan | B.C. Scottish Chief | British Prince 14197 | Mr. Fisher |
| 1866 Augt. 1, r. & w. | C.C. Diamond | Chieftain 20942 | do. |

DANAE,

Red and white, calved February 12, 1864,

Bred by and the property of Lord Walsingham, Merton Hall; got by Prince Rupert (20605), dam (Dauntless) by Great Mogul (14651), g. d. (Young Daisy) by Zadig (8796), gr. g. d. (Wild Flower) by Duke of Richmond (7996), &c. See Day Star, p. 70.

| | | | |
|------------------------|-------------|-------------------|-----------------|
| 1866 Sept. 18, lt. rn. | C.C. Daphne | Merton Beau 20345 | Lord Walsingham |
|------------------------|-------------|-------------------|-----------------|

DANDY 2ND,

Rich roan, calved July 16, 1862,

Bred by Earl Fitzwilliam, Coollattin Park, the property of the Earl of Courtown, Courtown House; got by Clydesdale (15779), dam (Darling 2nd) by Sir Charles Napier (13708), g. d. (Dandy) by Captain (11241), gr. g. d. (Darling) by Municipal Bill (2344), &c. See Daisy Duke, p. 68.

| | | | |
|----------------------|----------------|----------------|------------------|
| 1865 April 14, white | B.C. Trumpeter | Fusileer 24000 | Earl of Courtown |
| 1866 Dec. 11, roan | C.C. Dandy 3rd | Fudge 21782 | do. |

DANTHORPE LADY,

Roan, of 1857, Vol. xv., p. 448,

Bred by and the property of Mr. R. Fisher, Leonfield; got by Crusade (7938), dam (Angelique Borel) by Sliding Scale (9669), &c.

| | | | |
|---------------------|-------------------------|------------------|------------|
| 1863 Augt. 13, roan | C.C. Danthorpe Lady 3d | Actor 17274 | Mr. Fisher |
| 1864 June 24, roan | B.C. Brave Boy | do. | do. |
| 1865 May 12, roan | C.C. Danthorpe Lady 4th | do. | do. |
| 1866 July 15, white | C.C. Danthorpe Lady 5th | Lord Greta 20174 | do. |

DAPHNE,

Roan, of 1860, Vol. xvi., p. 414,

Bred by and the property of Mr. W. W. Champion, Calcot; got by His Highness (14708), dam (Daisy) by Hero of the West (8150), &c.

| | | | |
|------------------------|--------------------------|-------------------|--------------|
| 1865 Jany. 2, roan | B.C. His Serene Highness | His Majesty 19965 | Mr. Champion |
| 1865 Dec. 19, red roan | C.C. Dulcinea | do. | do. |

DAPHNE,

Red roan, of 1861, Vols. xvi., p. 414,

Bred by and the property of Mr. J. Clayden, Littlebury; got by Duke Humphrey (15910), dam (Diana 2nd) by Great Duke (12973), &c.

| | | | |
|------------------------|------------------|-----------------------|-------------|
| 1865 May 23, red | C.C. Honeysuckle | Mqs. Cornwallis 18337 | Mr. Clayden |
| 1866 April 16, red rn. | C.C. Happiness | Costa 21487 | do. |

DAPHNE 2ND,

Rich roan, calved March 10, 1860,

Bred by Mr. J. Logan, Maindee House, the property of the Rev. C. W. Holbech, Farnboro Hall; got by Friar Tuck (14578), dam (Daphne) by Fourth Duke of Oxford (11387), g. d. (Hollyhock) by Percy (9472), gr. g. d. (Garland) by Gainford (2044), &c. See Fabius, p. 106.

| Produce in | Name, &c. | By what Bull. | By whom bred. |
|----------------------|------------|-------------------------|-----------------|
| 1866 Oct. 24, r. rn. | B.C. Damon | 11th D. of Oxford 19632 | Rev. C. Holbech |

DAPHNE,

Red and a little white, calved December 3, 1862,

Bred by and the property of Mr. J. A. Piggot, Beckingham Hall; got by Master Carolus (16534), dam (Dorcas) by Eugene Aram (10210), g. d. (Diaper) by Bromptonio (8907), gr. g. d. (Damask) by Horatio (7097), &c. See Duke of Middleton, p. 84.

| | | | |
|----------------------|------------------|--------------------|------------|
| 1865 Feb. 25, roan | C.C. Damask Rose | Guelder Rose 19910 | Mr. Piggot |
| 1866 July 2, r. & w. | C.C. Dagmar | Grand Vizier 21871 | do. |

DARLINGTON 11TH,

Red and white, calved May 20, 1863,

Bred by and the property of Lord Penrhyn, Penrhyn Castle; got by Marmaduke (14897), dam (Darlington 8th) by Fourth Duke of Oxford (11387), g. d. (Darlington 3rd) by Sir Hugh (12082), gr. g. d. (Darlington 2nd) by Percy (9472), &c. See Darlington, p. 69.

| | | | |
|-----------------------|----------------------|-----------------------|--------------|
| 1866 July 16, r. & w. | C.C. Darlington 14th | Grand Duke 11th 21849 | Lord Penrhyn |
|-----------------------|----------------------|-----------------------|--------------|

DARLINGTON 12TH,

Roan, calved July 27, 1863,

Bred by and the property of Lord Penrhyn, Penrhyn Castle; got by Duke of Geneva (19614), dam (Darlington 9th) by Marmaduke (14897), g. d. (Darlington 8th) by Fourth Duke of Oxford (11387), &c.

| | | | |
|-----------------------|----------------------|-----------------------|--------------|
| 1866 Dec. 14, r. & w. | C.C. Darlington 15th | Grand Duke 11th 21849 | Lord Penrhyn |
|-----------------------|----------------------|-----------------------|--------------|

DARLINGTON 10TH,

Red and white, of 1856, Vols. xiv. and xv., pp. 417, 449,

Bred by Mr. G. Sainsbury, Corsham, the property of Mr. W. Butler, Badminton; got by Fourth Duke of Oxford (11387), dam (Darlington 1st) by Thomas (5471), &c.

| | | | |
|-----------------------|------------------------|----------------------|------------|
| 1863 Nov. 10, roan | B.C. Darlington Victor | Badminton Boy 19252 | Mr. Butler |
| 1865 Jan. 22, r. & w. | C.C. Darlington 12th | Badminton Duke 21205 | do. |

DARLINGTON 11TH,

Roan, calved December 2, 1862,

Bred by and the property of Mr. W. Butler, Badminton; got by Marquis of Oxford (18339), dam (Darlington 10th) by Fourth Duke of Oxford (11387), g. d. (Darlington 1st) by Thomas (5471), gr. g. d. (Pretty Maid) by Eryholme (3736), &c. See Darlington, p. 69.

| | | | |
|-----------------------|----------------------|------------------------|------------|
| 1866 Feb. 20, r. & w. | C.C. Darlington 13th | E. of Gloucester 21644 | Mr. Butler |
|-----------------------|----------------------|------------------------|------------|

DAUNTLESS 9TH,

Roan, calved May 30, 1862,

Bred by and the property of Sir W. Miles, Bart., Leigh Court; got by Albacross (17234), dam (Dauntless 4th) by Mendip (14944), g. d. (Dauntless 2nd) by Franklin (14568), gr. g. d. (Dauntless) by Latimer (9280), — (Dainty) by Magnum Bonum (2243), — from the stock of Col. Cradock.

| Produce in | Name, &c. | By what Bull. | By whom bred. |
|----------------------------|----------------|---------------|---------------|
| 1863 April 2, r. & w. C.C. | Dauntless 13th | Tilbury 25314 | Sir W. Miles |

DAUNTLESS,

Red and white, of 1861, Vol. xvi., p. 415,

Bred by Mr. S. Marjoribanks, Bushey Grove, the property of Lord Walsingham, Merton Hall; got by Great Mogul (14651), dam (Young Daisy) by Zadig (8796), &c.

| | | | |
|-----------------------------|-------------|---------------------|-----------------|
| 1865 April 22, r. & w. C.C. | Damask | Prince Rupert 20605 | Lord Walsingham |
| 1866 March 4, lt. rn. C.C. | Thoughtless | Merton Beau 20345 | do. |

DAWN,

Roan, calved May 26, 1862,

Bred by and the property of Viscount Hill, Hawkstone; got by Facsimile (17821), dam (Daylight) by The Druid (15380), g. d. (Madam) by Columbus (12616), gr. g. d. (Magdalen 5th) by Red Rover (11982), &c. See Frank, p. 119.

| | | | |
|---------------------------|--------|----------------|-------------|
| 1865 May 6, white B.C. | Frank | Forester 21764 | Visct. Hill |
| 1866 March 25, white C.C. | Dagmar | do. | do. |

DEBRIS,

Red and white, calved January 14, 1859,

Bred by Mr. H. T. Peacock, Haddockstones, the property of Mr. J. Harward, Grasmere; got by Lord Grey (16412), dam (Daisy) by Burley (12514), g. d. (Duchy) by Roan Robin (4958), gr. g. d. (Red Jessamine) by Haddock (3961), &c. See Lord Tregunter, p. 197.

| | | | |
|---------------------------|------------|----------------|-------------|
| 1866 June 5, ri. rn. B.C. | Drum Major | The Drum 20949 | Mr. Harward |
|---------------------------|------------|----------------|-------------|

DELHI,

Red and white, of 1860, Vol. xv., p. 450,

Bred by Mr. G. Faulkner, the property of Mr. W. Faulkner, Rothersthorpe; got by Scimitar (16917), dam (Deborah) by Protection (11956), &c.

| | | | |
|-------------------------|------------|---------------------|-----------------|
| 1865 Dec. 24, red C.C. | Dahlia 4th | Gen. Burnside 24016 | Mr. W. Faulkner |
| 1866 Nov. 24, roan C.C. | Dahlia 5th | Dundee 21626 | do. |

DELIA,

White, of 1856, Vols. xiv. and xv., pp. 418, 451,

Bred by and the property of Mr. W. W. Champion, Calcot; got by Humphrey Clinker (13055), dam (Daisy) by Hero of the West (8150), &c.

| | | | |
|---------------------------|------|--------------------|--------------|
| 1865 April 15, white C.C. | Dido | His Eminence 19961 | Mr. Champion |
|---------------------------|------|--------------------|--------------|

DELIGHTFUL,

Red, calved January 3, 1862,

Bred by and the property of Mr. A. Cruickshank, Sittyton; got by The Baron (13833), dam (Delight) by Velvet Jacket (10998), g. d. (Fancy) by Billy (3151), gr. g. d. (Jessy) by Sovereign (7539), &c. See Royal William, p. 288.

| Produce in | Name, &c. | By what Bull. | By whom bred. |
|--------------------|--------------------------|-----------------------|-----------------|
| 1864 May 20, roan | B.C. Duke of Devonshire | Lord Raglan 2nd 20221 | Mr. Cruickshank |
| 1865 June 20, roan | B.C. Defender | Champ. of Engl. 17526 | do. |
| 1866 May 31, roan | C.C. Queen of the Forest | Caractacus 19397 | do. |

DELIGHTFUL,

White, calved January 31, 1862,

Bred by Mr. J. Todd, Mireside, the property of Mr. J. Harward, Winterfold; got by Richard Cœur-de-Lion (13590), dam (Delia) by Payment (11891), g. d. (Desdemona) by Leopold (9216), gr. g. d. (Dahlia) by Eden (3689), &c. See Paymaster, p. 238.

| | | | |
|---------------------|---------------------|------------------|-------------|
| 1865 July 29, roan | B.C. Washington | Charleston 21400 | Mr. Harward |
| 1866 Dec. 19, white | C.C. Delightful 2nd | do. | do. |

DELUGE,

Roan, calved June 7, 1859,

Bred by and the property of Mr. H. Kett Tompson, Brooke House; got by Alma (14083), dam (Dryad) by The Jewel (13862), g. d. (Delia) by Keswick (11629), gr. g. d. (Daisy) by Lord of the Manor (10466), &c. See Vol. 13, p. 424.

| | | | |
|-----------------------|--------------|--------------------|-------------|
| 1864 June 5, roan | C.C. Destiny | Rajah Brooke 20621 | Mr. Tompson |
| 1866 July 18, red rn. | C.C. Delight | do. | do. |

DERWENT MAID 2ND,

Roan, calved February 14, 1863,

Bred by and the property of Messrs. Dinning, Nilston Ridge; got by Clanciarde (14277), dam (Derwent Maid) by Traveller (13897), g. d. (Ruby) by Disraeli (10125), gr. g. d. (Rose) by Lord George Bentinck (9317), &c. See New Year's Gift, p. 226.

| | | | |
|-----------------------|------------------|------------------------|-----------------|
| 1865 Oct. 14, roan | B.C. Derwent 2nd | Silk and Scarlet 18825 | Messrs. Dinning |
| 1866 Dec. 28, r. & w. | B.C. Derwent 3rd | do. | do. |

DESTINY,

Roan, calved February 22, 1861,

Bred by and the property of Mr. G. Garne, Churchill Heath; got by Progression (16770), dam (Damsel) by Enterprise (11443), g. d. (Blond) by Patriot (10595), gr. g. d. (Bracelet) by Son of Elevator (6969), &c. See Duke of Devonshire, p. 79.

| | | | |
|--------------------|---------------|-------------|-----------|
| 1865 July 15, roan | C.C. Delicacy | Druid 20948 | Mr. Garne |
|--------------------|---------------|-------------|-----------|

DEVICE,

Red, calved March 8, 1862,

Bred by and the property of Mr. Stevenson, Rainton; got by Oxford 2nd (18507), dam (Dauntless) by Darnton (14376), g. d. (Dart) by Colonel (23592), gr. g. d. (P. P. P.) by Crusade (7938), — (Dixon's Cow) by Hydra (8161).

| | | | |
|---------------------|----------------|------------------|---------------|
| 1864 Sept. 12, roan | B.C. | Merryman 20341 | Mr. Stevenson |
| 1865 Aug. 30, red | C.C. Diversion | do. | do. |
| 1866 Augt. 3, red | C.C. Dolor | Duke Royal 21622 | do. |

DEWBERRY,

White, calved December 7, 1863,

Bred by the Earl of Dartmouth, Patshull; got by Hawser (18038), dam (Strawberry) by Londonderry (13169), g. d. (Sweetheart) by Accordion (5708), gr. g. d. (Charmer) by Little John (4232), &c. See Knightley Grand Duke, p. 164.

| Produce in | Name, &c. | By what Bull. | By whom bred. |
|--------------------|------------------------|-----------------|-------------------|
| 1866 April 6, roan | C.C. Dew of the Valley | Duke Fred 23715 | Earl of Dartmouth |

DEWBERRY,

Red and white, calved December 10, 1860,

Bred by Mr. J. Gosling, Bocking, the property of Mr. J. A. Piggot, Beckingham Hall; got by General Havelock (16116), dam (Dewdrop) by Daylight (11339), g. d. (Diana) by Alfred (6732), gr. g. d. (Gambol) by Accordion (5708), &c. See West Norfolk, p. 348.

| | | | |
|----------------------|----------------------|-------------------|-------------|
| 1863 May 11, red | C.C. Diadem | Redworth 20654 | Mr. Gosling |
| 1865 June 9, r. & w. | C.C. Diana | The Cure 23026 | do. |
| 1866 May 10, roan | B.C. Imperial Cherry | Cherry King 21406 | do. |

Diana, sold to Mr. W. Tippler, Roxwell, Chelmsford.

DEWDROP,

White, of 1859, Vol. xvi., p. 416,

Bred by Mr. T. W. Fowler, Exton Hall Farm, the property of Mr. W. Fowler, Manton; got by Snowdrop (20861), dam (Myrtle) by Trajan (17139), &c.

| | | | |
|---------------------|------------------|-------------------|---------------|
| 1865 Nov. 22, roan | C.C. Dewdrop 3rd | Red Rover 20648 | Mr. W. Fowler |
| 1866 Dec. 27, white | B.C. Manton | Violoncello 25331 | do. |

DEWDROP,

White, of 1859, Vols. xv. and xvi., pp. 452, 417,

Bred by and the property of Mr. T. Harris, Stony Lane; got by Prince of Orange (15101), dam (Nettle) by Normanby (10573), &c.

| | | | |
|-------------------|---------------|-------------------|------------|
| 1866 Feb. 7, roan | C.C. Magnolia | Castlereagh 19409 | Mr. Harris |
|-------------------|---------------|-------------------|------------|

DEWDROP,

Roan, calved March 22, 1864,

Bred by and the property of Mr. C. Lyall, Old Montrose; got by Duke of Oxford (19634), dam (Daphne) by Exchange (12847), g. d. (Daisy) by The Squire (9741), gr. g. d. (Lucy) by Southesk (9677), &c. See Dictator, p. 71.

| | | | |
|--------------------|---------------|-------------|-----------|
| 1866 April 9, roan | B.C. Dictator | Midas 22355 | Mr. Lyall |
|--------------------|---------------|-------------|-----------|

DEWDROP,

Red and white, of 1858, Vols. xiv. and xv., pp. 420, 453,

Bred by and the property of Mr. A. Longmore, Rettie; got by Inheritor (13065), dam (Hilda) by Earl of Aberdeen (12800), &c.

| | | | |
|------------------------|-------------|-----------------------|--------------|
| 1866 April 21, lt. rn. | C.C. Aurora | Sir Charles 2nd 20812 | Mr. Longmore |
|------------------------|-------------|-----------------------|--------------|

DIADEM,

Rich roan, of 1860, Vols. xv. and xvi., pp. 453, 417,

Bred by and the property of Mr. J. Clayden, Littlebury; got by Sir Charles (16948), dam (Diana 2nd) by Great Duke (12973), &c.

| | | | |
|-----------------------|-----------------|--------------------------|-------------|
| 1865 Feb. 16, red | C.C. Damask | Mqs. Cornwallis 2d 20292 | Mr. Clayden |
| 1866 Jan. 24, ri. rn. | B.C. Littlebury | Costa 21487 | do. |

DIADEM,

Roan, of 1859, Vol. xvi., p. 417,

Bred by Mr. Harvey Combe, Cobham Park, the property of Mr. A. J. Roberts, Lillingstone Dayrell; got by Marmaduke (14897), dam (Darlington 5th) by Fourth Duke of Oxford (11387), &c.

| Produce in | Name, &c. | By what Bull. | By whom bred. |
|---------------------|--------------|----------------------|---------------|
| 1865 May 6, roan | C.C. Dorothy | Grand Duke 3rd 16182 | Mr. Roberts |
| 1866 April 11, roan | C.C. Dewdrop | do. | do. |

DIAMOND,

Rich roan, of 1857, Vols. xv. and xvi., pp. 454, 418,

Bred by and the property of Sir R. Peel, Bart., Drayton Manor; got by The General (13856), dam (Garland 2nd) by Alfred (6732), &c.

| | | | |
|----------------------|------------------|-----------------------|-------------|
| 1864 Augt. 12, white | C.C. Diamond 3rd | Baron Trent 19285 | Sir R. Peel |
| 1865 Oct. 4, white | C.C. Diamond 4th | Gd. Monarch 2nd 19887 | do. |

DIANA,

Roan, calved March 20, 1863,

Bred by Sir G. R. Philips, Bart., Weston Park, the property of Mr. J. H. Blundell, Woodside; got by Pan (18516), dam (Dido) by Earl of Chester (9057), g. d. by Bessborough (8887), gr. g. d. by Bloomsbury (3171), &c. See Vol. 14, p. 422.

| | | | |
|--------------------------------|------------------|-----------------------------|---------------------|
| 1866 Jany 11, roan | B.C. Druid | Barleycorn Ygr. 21209 | Sir. G. Philips |
| 1866 Nov. 14, { roan { roan | { C.C. { C.C. | { { Stepping Stone 22978 | { { Mr. Blundell |

DIANA 5TH,

Roan, calved April 15, 1863,

Bred by Mr. B. Baxter, Elslack Hall, the property of Mr. Evan Gell, White House; got by Duke of Clarence (19611), dam (Diana 4th) by Dukedom (12728), g. d. (Diana 3rd) by Duke of Lancaster (10929), gr. g. d. (Diana) by North Star (9447), &c. See Vol. 13, p. 418.

| | | | |
|-----------------------------|------|----------------|----------|
| 1866 March 10, r. & w. B.C. | Mars | Guerilla 18008 | Mr. Gell |
|-----------------------------|------|----------------|----------|

DIANA,

Roan, calved January 4, 1862,

Bred by and the property of Mr. A. Geekie, Baldowrie; got by Panmure (16681), dam (Empress) by Orinoco (13425), g. d. (Lucy) by Belted Will (9952), gr. g. d. (Moss Rose) by The Duke (7595), &c. See Panmure 5th, Vol. 15, p. 230.

| | | | |
|---------------------------------|------------------|-------------------|------------|
| 1864 Sept. 26, roan | B.C. | Panmure 5th 20464 | Mr. Geekie |
| 1866 April 12, { roan { roan | { B.C. { B.C. | { { do. | { { do. |

DIANA,

Red, calved February 17, 1862,

Bred by and the property of Mr. C. W. Packe, M.P., Prestwold Hall; got by Stanley (17036), dam (Fortuna) by Royal Hart (10753), g. d. (Hygeia) by Prince of Wales (6345), gr. g. d. (Goddess) by Miracle 2nd (2322), &c. See Fortunatus, Vol. 14, p. 103.

| | | | |
|-----------------------------|-----------|-----------------|-----------|
| 1865 Jany. 28, r. & w. C.C. | Aurora | Protector 22660 | Mr. Packe |
| 1865 Dec. 28, roan | C.C. Iris | do. | do. |

DIANA,

Roan, of 1858, Vol. xvi., p. 418,

Bred by Mr. Peacock, Haddockstones, the property of Mr. J. Harward, Grasmere ; got by Lieutenant (14795), dam (Dahlia) by Favour (9114), &c.

| Produce in | Name, &c. | By what Bull. | By whom bred. |
|--------------------|----------------|----------------|---------------|
| 1865 March 14, red | C.C. Damask | The Drum 20949 | Mr. Peacock |
| 1866 May 3, roan | C.C. Diana 2nd | do. | Mr. Harward |

Damask, sold to Mr. D. Peacock, Hay Park, Knaresborough.

DIANA OF GENEVA,

Roan, calved September 14, 1863,

Bred by Mr. N. Barton, Straffan House ; got by Duke of Geneva (19614), dam (Young Moonshade) by Dandy (11326), g. d. (Moonshade) by Anticipation (6747), gr. g. d. (Moonbeam) by Hero (7079), &c. See Irish Flag, p. 152.

| | | | |
|---------------------|-----------------|--------------------|------------|
| 1866 April 27, roan | B.C. Irish Flag | British Flag 19351 | Mr. Barton |
|---------------------|-----------------|--------------------|------------|

DIANTHUS,

Light roan, calved July 12, 1864,

Bred by and the property of Sir A. de Rothschild, Bart., Aston Clinton ; got by Fortunatus (19773), dam (Carnation) by Bardolph (15608), g. d. (Orphan) by Lord Raglan (13246), gr. g. d. (Maid of Alm 2nd) by Crusade (7938), &c. See Mountebank, Vol. 16, p. 194.

| | | | |
|--------------------|------|----------------|-------------------|
| 1866 Oct. 1, white | B.C. | Corporal 23624 | Sir A. Rothschild |
|--------------------|------|----------------|-------------------|

DIAPHANOUS,

Rich roan, of 1860, Vol. xvi., p. 418,

Bred by Col. Towneley, Towneley Park, the property of Mr. B. Baxter, Elslack Hall ; got by Priam (16710), dam (Frederick's Diadem) by Frederick (11489), &c.

| | | | |
|------------------------|--------------------|----------------------|------------|
| 1865 Augt. 26, ri. rn. | C.C. Duchess Grand | D. of Wetherby 17753 | Mr. Baxter |
|------------------------|--------------------|----------------------|------------|

Duchess Grand, sold to Mr. R. Eastwood, Thorney Holme, Whitewell, Clitheroe.

DILSY,

White, of 1855, Vol. xiv., p. 422,

Bred by Mr. G. Bell, Inglewood House, the property of Mr. F. Bell, Yew Tree Villa ; got by Orphan Doctor (13430), dam (Duchess) by Leopold (9293), &c.

| | | | |
|------------------------|----------------------|-------------------|----------|
| 1862 March 27, white | C.C. Dilsy Dinah | Misfortune 18405 | Mr. Bell |
| 1863 March 24, roan | C.C. Dilsy's Diadem | do. | do. |
| 1864 March 28, white | C.C. Dilsy's Diamond | do. | do. |
| 1865 March 5, ri. rn. | B.C. Solor | Spectabilis 20880 | do. |
| 1866 March 21, ri. rn. | B.C. Subministrator | do. | do. |

DIMPLE,

Roan, of 1859, Vol. xvi., p. 419,

Bred by and the property of Mr. C. Cradock, Hartforth ; got by Sultan (15354), dam (Edith) by May Duke (13321), &c.

| | | | |
|--------------------|--------------|--------------------|-------------|
| 1865 Dec. 20, roan | C.C. Bashful | Dairy Prince 17655 | Mr. Cradock |
|--------------------|--------------|--------------------|-------------|

DIMPLE,

Red and white, calved January 24, 1860,

Bred by Mr. G. Faulkner, the property of Mr. W. Faulkner, Rothersthorpe ; got by Sardinia (16908), dam (Dolly) by Hector (9200), g. d. (Damsel) by Nelson (4547), gr. g. d. (Daisy) by Barrister (1689), &c. See Dairyman, p. 68.

| | | | |
|---------------------|-----------|------------------------|-----------------|
| 1865 Jany. 28, roan | B.C. Duke | Knt. of Branches 20076 | Mr. W. Faulkner |
|---------------------|-----------|------------------------|-----------------|

DINAH,

Red, calved February 22, 1861,

Bred by and the property of Sir G. R. Philips, Bart., Weston Park ; got by Washington (17213), dam (Dido) by Earl of Chester (9057), g. d. by Bessborough (8887), gr. g. d. by Bloomsbury (3171), &c. See Vol. 14, p. 422.

| Produce in | Name, &c. | By what Bull. | By whom bred. |
|----------------------|--------------|-----------------------|----------------|
| 1865 Feb. 7, r. & w. | B.C. Diamond | Stepping Stone 22978 | Sir G. Philips |
| 1866 May 2, r. & w. | C.C. Deborah | Barleycorn Ygr. 21209 | do. |

DINAH,

Roan, calved November 29, 1860,

Bred by and the property of Mr. C. Barnard, Harlowbury ; got by Frolic (17896), dam (Dandelion) by Nelson (14989), g. d. (Delia) by Tortworth (10966), gr. g. d. (Daphne) by Lord of Hainault (6588), &c. See Mogul 4th, p. 219.

| | | | |
|-----------------------|-------------|--------------------|-------------|
| 1866 Jan. 9, r. & w. | C.C. Dolly | Lord Gwynne 20175 | Mr. Barnard |
| 1866 Dec. 25, r. & w. | C.C. Dobido | Young Oxford 22477 | do. |

DINAH 2ND,

Red and white, calved May 20, 1863,

Bred by and the property of Mr. C. Barnard, Harlowbury ; got by Fifth Duke of York (19652), dam (Diamond) by Ernest (16004), g. d. (Dove) by Dulcimer (12786), gr. g. d. (Delia) by Tortworth (10966), &c. See Mogul 4th, p. 219.

| | | | |
|-----------------------|-----------|--------------------|-------------|
| 1866 Nov. 13, r. & w. | C.C. Dora | Young Oxford 22477 | Mr. Barnard |
|-----------------------|-----------|--------------------|-------------|

DIPLOMACY,

Red and white, calved March 14, 1862,

Bred by the Duke of Devonshire, Holker Hall, the property of Mr. J. Harward, Winterfold ; got by Tenth Duke of Oxford (17739), dam (Statesman's Daughter) by Statesman (15342), g. d. (Cozy) by Cotherstone (6903), gr. g. d. (Peeress) by Lord Stanley (4269), &c. See Vol. 15, p. 736.

| | | | |
|----------------------|--------------------|-------------------------|-------------|
| 1865 Feb. 1, r. & w. | B.C. Red Tape | 13th D. of Oxford 21604 | Mr. Harward |
| 1866 Feb. 7, red | C.C. Diplomacy 2nd | Charleston 21400 | do. |

DI VERNON,

Red and white, of 1852, Vols. xi. xii. xiii. xiv. and xvi., pp. 411, 350, 420, 423, 420,

Bred by the Rev. F. Thursby, Abington Rectory, the property of Mr. Swires, Stainton Cotes ; got by Broomborough (9994), dam (Diana) by Minstrel (8687), &c.

| | | | |
|-----------------------|--------------------|---------------------------|------------|
| 1865 March 5, ri. rn. | C.C. Lady Beaumont | Gd. D. of Lancaster 19883 | Mr. Slye |
| 1866 Oct. 10, ri. rn. | C.C. | do. | Mr. Swires |

DOLLY,

Roan, calved April 27, 1863,

Bred by and the property of the Earl of Zetland, Upleatham ; got by Sir James the Rose (15290), dam (Dandizette) by The Beau (12182), g. d. (Delight) by Duke of Cornwall (5947), gr. g. d. (Destiny) by Prince Ernest (4818), &c. See Emperor, p. 102.

| | | | |
|--------------------|--------------|------------------|-----------------|
| 1866 Feb. 22, roan | C.C. Deodora | Maximilian 20322 | Earl of Zetland |
|--------------------|--------------|------------------|-----------------|

DOLLY,

Roan, of 1858, Vol. xiv., p. 424,

Bred by and the property of Lord Penrhyn, Penrhyn Castle; got by Vanguard (10994), dam (Tryphena) by Launcelot (6122), &c.

| Produce in | Name, &c. | By what Bull. | By whom bred. |
|----------------------------|-----------|----------------------|---------------|
| 1865 Jan. 11, r. & w. C.C. | Dorcas | Duke of Geneva 19614 | Lord Penrhyn |
| 1866 Feb. 25, r. & w. B.C. | The Baron | do. | do. |

DOLLY 3RD,

Light roan, calved April 1, 1861,

Bred by and the property of Sir W. Miles, Bart., Leigh Court; got by Albatross (17284), dam (Dolly 1st) by Franklin (14568), g. d. (Dolly) by Latimer (9280), gr. g. d. (Darling) by Hexgrave (14704), &c. See Vol. 15, p. 456.

| | | | |
|-----------------------------|-----------|-----------------|--------------|
| 1865 April 21, lt. rn. C.C. | Dolly 4th | Cormorant 19511 | Sir W. Miles |
| 1866 Feb. 1, lt. rn. C.C. | Dolly 5th | Libertine 20123 | do. |

YOUNG DOLLY,

Roan, of 1861, Vol. xvi., p. 421,

Bred by and the property of Mr. J. Woodhouse, Scale Hall; got by Duke of Roseberry (15943), dam (Dolly) by Dragon (14412), &c.

| | | | |
|------------------------|-----------|-------------------|---------------|
| 1866 Jan. 6, roan C.C. | Dolly 3rd | Vis. Oxford 25386 | Mr. Woodhouse |
|------------------------|-----------|-------------------|---------------|

DOLLY GWYNNE,

Roan, calved March 3, 1860,

Bred by and the property of Mr. J. Caddy, Rougholm; got by Duke of York (14461), dam (Young Dowager Gwynne) by St. Thomas (10777), g. d. (Dowager Gwynne) by Prime Minister (2456), gr. g. d. (White Moll Gwynne) by Wallace (5586), &c. See Master Cerdic, p. 209.

| | | | |
|----------------------------|------------------|--------------------------|-----------|
| 1862 Aug. 4, roan B.C. | Sir Harry Gwynne | Knt. of Distington 18158 | Mr. Caddy |
| 1863 Aug. 8, r. & w. C.C. | Dinah Gwynne | do. | do. |
| 1865 Oct. 23, r. & w. C.C. | Daisy Gwynne | do. | do. |
| 1866 Oct. 16, roan C.C. | Dainty Gwynne | Sir Windsor 22927 | do. |

DOLLY VARDEN,

White, calved June 23, 1862,

Bred by and the property of Mr. W. W. Champion, Calcot; got by His Highness (14708), dam (Delia) by Humphrey Clinker (13055), g. d. (Daisy) by Hero of the West (8150), gr. g. d. (Nonpareil) by Corporal (6899), &c. See His Serene Highness, p. 146.

| | | | |
|-------------------------|--------|-------------------|--------------|
| 1866 July 4, white C.C. | Dimple | His Majesty 19965 | Mr. Champion |
|-------------------------|--------|-------------------|--------------|

DONNA INEZ,

Red, calved September 3, 1862,

Bred by and the property of Mr. G. Garne, Churchill Heath; got by Gondomar (17985), dam (Damask) by A. 1 (15538), g. d. (Damsel) by Enterprize (11443), gr. g. d. (Blond) by Patriot (10595), &c. See Duke of Devonshire, p. 79.

| | | | |
|----------------------------|------------------|----------------------|-----------|
| 1865 Aug. 26, r. & w. B.C. | D. of Devonshire | D. of Towneley 21615 | Mr. Garne |
| 1866 July 23, red C.C. | Dss. of Towneley | do. | do. |

DORA,

White, of 1860, Vol. xvi., p. 421,

Bred by and the property of Mr. W. W. Champion, Calcot ; got by His Highness (14708), dam (Delia) by Humphrey Clinker (13055), &c.

| Produce in | Name, &c. | By what Bull. | By whom bred. |
|----------------------|------------|-------------------|---------------|
| 1866 May 31, ri. rn. | C.C. Ducky | His Majesty 19965 | Mr. Champion |

DORINDA,

Red and white, calved in 1858,

Bred by Mr. J. Todd, Mireside, the property of Mr. J. Wilson, Woodhorn Manor ; got by Glen Aln (16156), dam (Stately) by General Cavaignac (11517), g. d. (Brenda) by Plough Boy (7338), gr. g. d. (Canterbury Bell) by Captain Shaftoe (6833), &c. See Frolic, Vol. 12, p. 92.

| | | | |
|------------------------|---------------------|--------------------|--------------|
| 1861 May 1, red | C.C. White Stocking | Cannon 17492 | Mr. Todd |
| 1862 April 9, roan | B.C. Balmoral | B. B. 15631 | do. |
| 1863 March 17, red | C.C. Dorothy | Commander 19485 | do. |
| 1865 March 17, r. & w. | C.C. Deborah | First Fiddle 19749 | Mr. Bowstead |
| 1866 April 26, roan | B.C. Disraeli | Leonard 24321 | Mr. Wilson |

DOROTHEA,

Red, calved March 31, 1859,

Bred by Mr. A. L. Maynard, Marton le Moor, the property of Mr. C. Stockil, Balby ; got by Oxford Duke (15036), dam (Dora) by Crusade (7938), g. d. (Daisy) by Cotherstone (6903), gr. g. d. (Duchess) by Halley's Comet (3963), &c. See Le Moor, Vol. 16, p. 148.

| | | | |
|--|------------|------------------|-------------|
| 1866 June 22, r. & w. | C.C. Diana | War Prince 19114 | Mr. Stockil |
| Diana, sold to Mr. J. Vickers, Pigburn, Doncaster. | | | |

DOROTHY,

Roan, of 1858, Vol. xv., p. 458,

Bred by Sir J. H. Crewe, Bart., Calke Abbey ; got by Earl of Dublin (10178), dam (Dainty) by Rufus (13647), &c.

| | | | |
|--|------------------|--------------------|-----------------|
| 1863 June 23, r. & w. | C.C. Dorothy 2nd | Columbus 2nd 17588 | Sir J. H. Crewe |
| 1865 Feb. 23, white | C.C. Dorothy 3rd | do. | do. |
| Dorothy 3rd, sold to Mr. W. S. Woodroffe, Normanton-on-Soar, Loughborough. | | | |

DOROTHY,

Red and white, calved in February 1858,

Bred by and the property of Mr. C. Barnard, Harlowbury ; got by Hendon (14688), dam (Destiny) by Dandy (11326), g. d. (Lovely) by Ingoldsby (8168), gr. g. d. (Lovesome) by Sweet Lad (7570), &c. See Vol. 10, p. 457.

| | | | |
|------------------------|--------------|--------------------|-------------|
| 1862 Dec. 11, roan | C.C. Diamond | Charley 17541 | Mr. Barnard |
| 1866 Sept. 10, r. & w. | C.C. Diadem | Young Oxford 22477 | do. |

DOUBLE BUTTERFLY,

Roan, calved January 21, 1862,

Bred by Col. Towneley, Towneley Park, the property of Mr. Eastwood, Thorney Holme ; got by Royal Butterfly (16862), dam (Alice Butterfly) by Master Butterfly (13311), g. d. (Alice 2nd) by Duke of Athol (10150), gr. g. d. (Madaline) by Marcus (2262), &c. See Sir Samuel Butterfly, p. 307.

| | | | |
|--|-----------------------|------------------------|---------------|
| 1864 Feb. 29, red | C.C. Phoebe Butterfly | D. of Wharfedale 19648 | Col. Towneley |
| 1865 Jany. 30, roan | C.C. Dss. of Bowland | D. of Bowland 21568 | Mr. Eastwood |
| Phoebe Butterfly, sold to Mr. Eastwood, Thorney Holme, Whitewell, Clitheroe. | | | |

DOUBTFUL,

Roan, of 1857, Vols. xiv. and xv., pp. 427, 458,

Bred by Mr. J. H. Langston, Sarsden House, the property of Mr. J. Hawkes, Thenford; got by Field Marshal (14545), dam (Roan Daisy) by Prince of Wales (8432), &c.

| Produce in | Name, &c. | By what Bull. | By whom bred. |
|---------------------|--------------|---------------------|---------------|
| 1864 Jany. 25, red | B.C. Hopeful | Royal Arch 18749 | Mr. Langston |
| 1864 Dec. 29, roan | C.C. Doris | Royal Arch 2d 22770 | Mr. Hawkes |
| 1865 Augt. 12, roan | C.C. Dione | Hero 24138 | do. |

DOVE,

Rich roan, of 1861, Vol. xvi., p. 422,

Bred by Mr. G. M. Tracy, Red Hill, the property of Mr. H. Carnsew, Somers; got by Sultan (15358), dam (Ringdove) by Oliver Twist (11872), &c.

| | | | |
|------------------------|-----------|----------------------|-------------|
| 1865 Sept. 15, r. & w. | C.C. Lucy | D. of Leinster 17724 | Mr. Carnsew |
|------------------------|-----------|----------------------|-------------|

DOWKHORN,

Roan, calved April 25, 1863,

Bred by and the property of Mr. E. Lythall, Radford Hall; got by Waverley 3rd (21083), dam (Daffodil) by Saracen (15237), g. d. (Daisy) by Broomborough (9994), gr. g. d. (Daisy 3rd) by Duke of Wellington (8004), &c. See Warwickshire Lad, Vol. 16, p. 313.

| | | | |
|-----------------|-------------|-------------------|-------------|
| 1866 May 5, red | C.C. Dahlia | Saracen 2nd 22843 | Mr. Lythall |
|-----------------|-------------|-------------------|-------------|

DROSKY 4TH,

Red and white, calved November 26, 1862,

Bred by and the property of Sir W. Miles, Bart., Leigh Court; got by Albatross (17284), dam (Drosky 2nd) by Berrington (14161), g. d. (Drosky) by Latimer (9280), gr. g. d. (Dainty) by Magnum Bonum (2243), — bred by Col. Cradock.

| | | | |
|----------------------|---------------|---------------|--------------|
| 1866 May 28, red rn. | B.C. Barouche | Tilbury 25314 | Sir W. Miles |
|----------------------|---------------|---------------|--------------|

DUCHESS,

Roan, of 1856, Vols. xiii. and xiv., pp. 425, 429,

Bred by H. R. H. The Prince Consort, the property of Her Majesty The Queen; got by Duke of Cambridge (12742), dam (Cold Cream) by Earl of Dublin (10178), &c.

| | | | |
|------------------------|------------------------|------------------------|-----------|
| 1861 Dec. 21, r. & w. | B.C. Duke of Bedford | Buckingham 17471 | The Queen |
| 1863 Jany. 23, r. & w. | B.C. Duke of York | Prince Alfred 13494 | do. |
| 1864 March 15, roan | B.C. Duke of Cambridge | British Prince 14197 | do. |
| 1865 Feb. 26, roan | C.C. Princess Alice | do. | do. |
| 1866 Feb. 1, roan | C.C. Dewdrop | Pr. Saxe Coburgh 20576 | do. |

DUCHESS 3RD,

Roan, calved in June, 1862,

Bred by the Duke of Richmond, Gordon Castle; got by Prince Arthur (16723), dam (Duchess 2nd) by Magnum Bonum (13277), g. d. (Duchess 1st) by Bloomsbury (9972), gr. g. d. (Juno) by Monsieur Vestris (6220), — (Young Bess) by Second Duke of Northumberland (3646), — by Sultan Selim (2710), — by Young Wynyard (2859).

| | | | |
|-----------------------|------------------|-----------------------|----------------|
| 1864 Dec. 12, r. & w. | C.C. Duchess 4th | West Australian 23202 | D. of Richmond |
| 1866 April 19, roan | C.C. Duchess 5th | Duke of Bowland 21568 | do. |

DUCHESS,

Roan, calved July 14, 1863,

Bred by and the property of Earl Fitzwilliam, Coollattin Park ; got by Clydesdale (15779), dam (Druid) by Sir Charles Napier (13708), g. d. (Diana) by Baron of Ashby (19282), gr. g. d. (Darling) by Municipal Bill (2344), &c. See Drum Major, p. 74.

| Produce in | Name, &c. | By what Bull. | By whom bred. |
|---------------------|------------|------------------|------------------|
| 1866 Feb. 10, white | C.C. Diana | Ben Lawers 23408 | Earl Fitzwilliam |

DUCHESS,

White, of 1857, Vols. xv. and xvi., pp. 460, 424,

Bred by and the property of Lord Penrhyn, Wicken Park ; got by Penrhyn (13463), dam (Snowdrop) by Gentleman (12937), &c.

| | | | |
|--------------------|-------------|---------------|--------------|
| 1865 July 27, roan | C.C. Sylvia | Vampire 19043 | Lord Penrhyn |
|--------------------|-------------|---------------|--------------|

DUCHESS 77TH,

Roan, of 1857, Vol. xiv., p. 430,

Bred by Capt. Gunter, Wetherby Grange ; got by Sixth Duke of Oxford (12765), dam (Duchess 70th) by Duke of Glo'ster (11382), &c.

| | | | |
|----------------------|-------------------------|-----------------------|--------------|
| 1863 Augt. 20, white | B.C. 2nd D. of Wetherby | D. of Clarence 19611 | Capt. Gunter |
| 1866 May 25, ri. rn. | C.C. Duchess 96th | 2d D. Wharfdale 19649 | do. |

DUCHESS 84TH,

Red and white, of 1860, Vol. xvi., p. 423,

Bred by and the property of Capt. Gunter, Wetherby Grange ; got by Archduke (14099), dam (Duchess 72nd) by Fourth Duke of Oxford (11387), &c.

| | | | |
|----------------------|--------------------------|-----------------------|--------------|
| 1865 July 5, ri. rn. | C.C. Duchess 94th | 2d D. Wharfdale 19649 | Capt. Gunter |
| 1866 Oct. 7, roan | B.C. 2d D. of Collingham | 3d D. Wharfdale 21619 | do. |

DUCHESS 87TH,

Rich roan, calved July 14, 1862,

Bred by and the property of Capt. Gunter, Wetherby Grange ; got by Seventh Duke of York (17754), dam (Duchess 80th) by Grand Duke of Oxford (16184), g. d. (Duchess 72nd) by Fourth Duke of Oxford (11387), gr. g. d. (Duchess 67th) by Usurer (9763), &c. See Second Duke of Clarence, p. 77.

| | | | |
|--------------------|-------------------------|-----------------------|--------------|
| 1865 Jan. 8, roan | B.C. 2nd D. of Clarence | 2d D. Wharfdale 19649 | Capt. Gunter |
| 1866 May 30, white | B.C. 3rd Duke of Claro | do. | do. |

DUCHESS 88TH,

White, calved August 2, 1862,

Bred by and the property of Capt. Gunter, Wetherby Grange ; got by Seventh Duke of York (17754), dam (Duchess 78th) by Sixth Duke of Oxford (12765), g. d. (Duchess 67th) by Usurer (9763), &c.

| | | | |
|-----------------------|-------------------|--------------------------|--------------|
| 1865 Nov. 19, ri. rn. | C.C. Duchess 95th | 2d D. of Wharfdale 19649 | Capt. Gunter |
|-----------------------|-------------------|--------------------------|--------------|

DUCHESS 1st,

Red and white, of 1860, Vol. xvi., p. 424,

Bred by Mr. T. Barber, Sproatley Rise, the property of Lord Penrhyn, Penrhyn Castle ; got by Master Rembrandt (16345), dam (Duchess Nanny) by Jasper (11609), &c.

| | | | |
|----------------------|--------------|--------------------|--------------|
| 1865 May 15, r. & w. | C.C. Dora | D. of Geneva 19614 | Lord Penrhyn |
| 1866 May 20, r. & w. | C.C. Dowager | do. | do. |

DUCHESS 2ND,

Roan, calved October 28, 1861,

Bred by Mr. T. Barber, Sproatley Rise, the property of Mr. E. H. Cheney, Gadesby Hall; got by Master Rembrandt (16545), dam (Duchess Nanny) by Jasper (11609), g. d. (Duchess Nancy) by Second Duke of Oxford (9046), gr. g. d. (Nettle) by Second Duke of Northumberland (3646), &c. See Second Duke of Clarence, p. 77.

| Produce in | Name, &c. | By what Bull. | By whom bred. |
|-------------------|-------------------------|-------------------------|---------------|
| 1864 May 26, roan | B.C. 2nd D. of Clarence | Duke of Clarence 19611 | Mr. Barber |
| 1865 May 15, roan | C.C. Duchess 3rd | Ryl. Butterfly 3d 18754 | do. |

DUCHESS 6TH,

Roan, of 1858, Vol. xvi., p. 424,

Bred by Mr. J. Brett, the property of Messrs. F. and W. Brett, Burton Joyce; got by Monarch 2nd (14958), dam (Duchess 5th) by Improver (20003), &c.

| | | | |
|---------------------------------------|-------------------|---------------------------|---------------|
| 1865 Augt. 3, white | C.C. Duchess 11th | Ryl. Butterfly 12th 20720 | Messrs. Brett |
| 1866 July 7, { roan { r. & w. B.C. | B.C. | Lord Lancaster 22162 | do. |

DUCHESS 8TH,

Roan, calved December 16, 1862,

Bred by Mr. J. Brett, the property of Messrs. F. and W. Brett, Burton Joyce; got by Monarch 3rd (20369), dam (Duchess 5th) by Improver (20003), g. d. (Duchess 4th) by Lord Arthur Fairfax (7152), gr. g. d. (Duchess 3rd) by Homer (8153), &c. See Vol. 15, p. 460.

| | | | |
|------------------------|-------------------|---------------------------|---------------|
| 1865 April 20, roan | C.C. Duchess 12th | Ryl. Butterfly 12th 20720 | Messrs. Brett |
| 1866 March 16, r. & w. | C.C. Duchess 13th | do. | do. |

DUCHESS,

Roan, of 1855, Vols. xiv. and xvi., pp. 430, 425,

Bred by and the property of Mr. E. Clarke, Lillingstone Dayrell; got by Fitz-Clarence (11477), dam (Bashful) by Young Planet (11905), &c.

| | | | |
|----------------------|------------------|------------------------|------------|
| 1865 Feb. 6, lt. rn. | C.C. Duchess 8th | Pr. of Cambridge 22610 | Mr. Clarke |
|----------------------|------------------|------------------------|------------|

DUCHESS 3RD,

Red and white, of 1858, Vol. xv. and xvi., pp. 430, 425,

Bred by and the property of Mr. E. Clarke, Lillingstone Dayrell; got by Romanoff (15181), dam (Duchess of Bucks) by Young Planet (11905), &c.

| | | | |
|------------------------|------------------|------------------------|------------|
| 1865 March 15, r. & w. | C.C. Duchess 9th | Pr. of Cambridge 22610 | Mr. Clarke |
|------------------------|------------------|------------------------|------------|

DUCHESS 4TH,

Roan, calved January 21, 1861,

Bred by and the property of Mr. E. Clarke, Lillingstone Dayrell; got by Royal Essex (18767), dam (Duchess 3rd) by Romanoff (15181), g. d. (Duchess of Bucks) by Young Planet (11905), gr. g. d. (Buxom) by Marquis (6187), &c. See Comet, Vol. 16, p. 49.

| | | | |
|----------------------|---------------|-------------|------------|
| 1864 April 16, white | B.C. Cavalier | Comet 21448 | Mr. Clarke |
|----------------------|---------------|-------------|------------|

DUCHESS 4TH,

Roan, calved July 20, 1862,

Bred by and the property of Mr. T. T. Drake, Shardeloes ; got by Final Hope (17848), dam (Duchess) by Meteor (13334), g. d. (Lady Southampton) by Jerome (9248), gr. g. d. (Levity) by Clianthus (3409), &c. See Vol. 11, p. 533.

| Produce in | Name, &c. | By what Bull. | By whom bred. |
|---------------------|------------------|---------------|---------------|
| 1866 Augt. 12, roan | C.C. Duchess 6th | Rustic 25038 | Mr. Drake |

DUCHESS,

Red, calved March 28, 1859,

Bred by and the property of Mr. R. Geekie, Rosemount ; got by Strafford 2nd (13797), dam (Adelaide) by Derby (15872), g. d. (Victoria 2nd) by The Baron's Heir (17089), gr. g. d. (Banchory) by Ury (9761), — (Victoria) by Invalid (4076), — by Champion (865), — bred by Mr. Hogarth of Kelso.

| | | | | |
|----------------------|------|-------------|----------------|------------|
| 1862 May 18, r. & w. | C.C. | | Charlie 17544 | Mr. Geekie |
| 1863 April 3, red | C.C. | Duchess 2nd | Duncan 17761 | do. |
| 1864 Feb. 28, roan | C.C. | | Royalist 20735 | do. |
| 1865 Feb. 19, red | C.C. | | do. | do. |
| 1866 Feb. 13, red | C.C. | | do. | do. |

DUCHESS 2ND,

White, roan ears, calved March 31, 1861,

Bred by and the property of Mr. E. Hall, Shallcross Hall ; got by Wonderful (14022), dam (Eugenie) by Admiral Hamelin (12350), g. d. (Princess) by Priam (15079), gr. g. d. (Duchess) by Prime Minister (7351), &c. See Prince, Vol. 16, p. 219.

| | | | | |
|---------------------|------|--------------------|--------------|----------|
| 1865 Feb. 22, white | C.C. | Dss. of Shallcross | Superb 22999 | Mr. Hall |
|---------------------|------|--------------------|--------------|----------|

DUCHESS,

Roan, calved July 14, 1863,

Bred by and the property of Messrs. Hosken and Son, Hayle ; got by Count Cavour (19523), dam (Jocund) by Brigadier (14193), g. d. (Jilt) by Usurper (13929), gr. g. d. (Jacinth) by Fawsley (6004), &c. See Janitor, Vol. 14, p. 142.

| | | | | |
|--------------------|------|----------|-----------------|----------------|
| 1866 Oct. 13, roan | C.C. | Miss Ada | Royal Oak 22791 | Messrs. Hosken |
|--------------------|------|----------|-----------------|----------------|

DUCHESS 9TH,

Red roan, of 1856, Vol. xiv., p. 431,

Bred by Mr. W. T. Longbourne, Blackmore, the property of Mr. G. W. Roberts, King's Walden ; got by Grand Duke (16183), dam (Duchess 6th) by Brennus (8902), &c.

| | | | | |
|--------------------|------|--------------|----------------|-------------|
| 1862 July 9, roan | B.C. | Duke | Lumley 16478 | Mr. Roberts |
| 1864 June 4, roan | C.C. | Duchess 13th | King Tom 20071 | do. |
| 1866 July 2, white | C.C. | Duchess 14th | Claxton 21433 | do. |

DUCHESS,

Roan, calved March 31, 1860,

Bred by and the property of Mr. Scott, Glendronach ; got by Sovereign (17020), dam (Caroline) by Duke of Leinster (10155), g. d. (Elma) by Willie (9835), gr. g. d. (Rose) by Son of Borderer (809), &c. See Orbliston, p. 232.

| | | | | |
|------------------------|------|-------------------|-----------------|-----------|
| 1862 March 24, r. & w. | B.C. | Stonewall Jackson | Cavour 19414 | Mr. Scott |
| 1863 April 17, ri. rn. | C.C. | Milk Maid | Duke 19593 | do. |
| 1864 April 9, roan | C.C. | Young Duchess | do. | do. |
| 1865 July 15, r. & w. | C.C. | Duchess 3rd | do. | do. |
| 1866 Nov. 9, r. & w. | B.C. | Richmond | Medallion 20331 | do. |

DUCHESS 6TH,

Rich roan, calved April 7, 1861,

Bred by Mr. W. W. Slye, Beaumont Grange, the property of Mr. C. W. Brierley, Rhodes House; got by Royal Duke (16865), dam (Duchess 5th) by Brennus (8902), g. d. (Duchess) by Duke of Norfolk (5952), gr. g. d. (Duchess) by Cleveland Lad (3407), &c. See Earl of Beaumont, Vol. 16, p. 77.

| Produce in | Name, &c. | By what Bull. | By whom bred. |
|-----------------------|------------------------|---------------------------|---------------|
| 1863 May 13, roan | B.C. Earl of Beaumont | Oxford 20450 | Mr. Slye |
| 1864 March 30, white | B.C. Earl of Lancaster | Gd. D. of Lancaster 19883 | do. |
| 1865 Feb. 7, red | C.C. Duchess 7th | do. | do. |
| 1866 Feb. 2, red roan | C.C. Duchess 8th | do. | do. |

Duchess 7th, sold to Col. Towneley, Towneley Park, Burnley.

DUCHESS ANNIE,

Red, calved April 2, 1864,

Bred by and the property of Mr. C. Lyall, Old Montrose; got by Little Go (18200), dam (Duchess Nanny) by Jasper (11609), g. d. (Duchess Nancy) by Second Duke of Oxford (9046), gr. g. d. (Nettle) by Second Duke of Northumberland (3646), &c. See Second Duke of Clarence, p. 77.

| | | | |
|--------------------|---------------|-------------|-----------|
| 1866 Sept. 16, red | C.C. Dulcinea | Midax 22355 | Mr. Lyall |
|--------------------|---------------|-------------|-----------|

DUCHESS GWYNNE,

Rich roan, calved December 15, 1862,

Bred by Mr. Hetherington, Middle Farm, the property of Mr. J. P. Foster, Killhow; got by Duke of Wetherby (17753), dam (Polly Gwynne) by Flying Dutchman (10235), g. d. (Young Dowager Gwynne) by St. Thomas (10777), gr. g. d. (Dowager Gwynne) by Prime Minister (2456), &c. See Second Duke of Cumberland, p. 79.

| | | | |
|--------------------|--------------------------|------------------------|------------------|
| 1865 Oct. 30, roan | B.C. 2d D. of Cumberland | D. of Cumberland 21584 | Mr. Hetherington |
| 1866 Nov. 9, white | B.C. | do. | Mr. Foster |

DUCHESS NANNY,

Rich roan, calved March 4, 1862,

Bred by Mr. T. Atherton, Chapel House, the property of Mr. Wordsworth, Okenshaw; got by Grand Duke of Wetherby (17997), dam (Nanny) by Sixth Duke of Oxford (12765), g. d. (Young Nannette) by Brandy (9984), gr. g. d. (Nannette) by Diamond (5918), &c. See Brutus 2nd, Vol. 16, p. 32.

| | | | |
|-----------------------|-------------------------|------------------|------------------|
| 1865 Augt. 2, roan | C.C. Gd. Turk's Duchess | Gen. Murat 17955 | Mr. Charlesworth |
| 1866 Nov. 24, r. & w. | C.C. Dss. of Edinburgh | do. | Mr. Wordsworth |

Grand Turk's Duchess, sold to Mr. H. Salt, Methley Park, Leeds.

DUCHESS OF ARGYLL,

Red and white, of 1859, Vol. xvi., p. 426,

Bred by and the property of Mr. C. W. Packe, M.P., Prestwold Hall; got by Hercules (14692), dam (Lass O'Gowrie) by Duke of Argyll (11375), &c.

| | | | |
|-----------------------|---------------------|----------------|-----------|
| 1866 Feb. 14, r. & w. | C.C. Miss Valentine | Huntsman 21964 | Mr. Packe |
|-----------------------|---------------------|----------------|-----------|

DUCHESS OF ATHOL,

Roan, calved November 20, 1862,

Bred by Mr. A. L. Maynard, Marton-le-Moor, the property of Mr. T. Garbutt, Yarm; got by Le Moor (22090), dam (Duchess of Oxford) by Oxford (15035), g. d. (Duchess) by Duke of Richmond (7996), gr. g. d. (Favourite) by Cotherstone (6903), &c. See King Thomas, p. 163.

| | | | |
|--------------------|-------------|---------------|-------------|
| 1866 July 28, roan | C.C. Minnie | Preston 22545 | Mr. Garbutt |
|--------------------|-------------|---------------|-------------|

DUCHESS OF BROCKLEY,

Roan, calved February 22, 1863,

Bred by Mr. J. T. Noakes, Brockley House, the property of the Rev. C. W. Holbech, Farnboro Hall; got by Fourth Duke of Thorndale (17750), dam (Patchwork) by His Highness (14708), g. d. (Duchess of Somerset) by The Red Duke (8694), gr. g. d. (Princess) by Lottery (4280), &c. See Vol. 14, p. 631.

| Produce in | Name, &c. | By what Bull. | By whom bred. |
|---------------------|--------------------|---------------|-----------------|
| 1865 Sept. 30, roan | C.C. Duchess Prize | Lottery 16457 | Rev. C. Holbech |

SECOND DUCHESS OF CAMBRIDGE,

Roan, of 1857, Vols. xv. and xvi., pp. 463, 427,

Bred by and the property of Mr. T. W. Bramston, Skreens; got by Orestes (15027), dam (Hethel Thorn) by Tortworth (10966), &c.

| | | | |
|-----------------------|--------------------|-----------------|--------------|
| 1865 Feb. 6, white | C.C. Bridesmaid | Tragedian 20989 | Mr. Bramston |
| 1866 April 2, red rn. | B.C. Prince George | Potomac 24766 | do. |

SECOND DUCHESS OF CAMBRIDGE,

Red, of 1860, Vols. xv. and xvi., pp. 463, 427,

Bred by Mr. J. F. P. Phillips, Broomborough, the property of Mr. A. J. Robarts, Lillingstone Dayrell; got by Second Duke of Cambridge (12743), dam (Fuchsia 2nd) by Weathercock (9815), &c.

| | | | |
|----------------------|--------------|----------------------|-------------|
| 1865 Dec. 10, red | B.C. Cantab | Grand Duke 3rd 16182 | Mr. Robarts |
| 1866 Nov. 8, ri. rn. | C.C. Czarina | do. | do. |

DUCHESS OF CORNWALL,

Red and white, calved June 27, 1863,

Bred by and the property of Mr. F. M. Williams, M.P., Goonvrea; got by Englishman (19701), dam (Duchess de Maille) by Cheltenham (12588), g. d. (Countess of Mexborough) by The Minstrel (8687), gr. g. d. (Countess of Hardwicke) by Percy (6283), &c. See Babraham, p. 15.

| | | | |
|------------------|--------------|------------------|--------------|
| 1865 May 23, red | C.C. Dewdrop | Lord March 24428 | Mr. Williams |
|------------------|--------------|------------------|--------------|

DUCHESS OF DEVONSHIRE,

Red, calved September 5, 1861,

Bred by Mr. Horswell, North Milton; got by Duke (15908), dam (Lady Barrington 2nd) by Weathercock (9815), g. d. (Lady Barrington 10th) by Second Duke of Oxford (9046), gr. g. d. (Lady Barrington 2nd) by Belvedere (1706), &c. See Mountebank, p. 222.

| | | | |
|--------------------|------------------|-----------------------|--------------|
| 1865 April 17, red | C.C. Duchess 1st | Gen. Barrington 21810 | Mr. Horswell |
| 1866 April 2, roan | C.C. Duchess 2nd | do. | do. |

DUCHESS OF GLOSTER,

White, calved July 30, 1862,

Bred by Lord Feversham, Duncombe Park, the property of Mr. J. Harward, Winterfold; got by Mandarin (18317), dam (Chesterfield) by Gloucester (12950), g. d. (Choice) by Highland Duke (13025), gr. g. d. (China) by Fourth Duke of York (10167), &c. See Clifton Down, p. 53.

| | | | |
|---|-------------------------|-----------------------|-------------|
| 1865 Feb. 10, ri. rn. | C.C. Queen of the South | G. D. of Oxford 19884 | Mr. Fawcett |
| Queen of the South, sold to Mr. J. Blyth, Woolhampton, Reading. | | | |

DUCHESS OF GLO'STER,

Roan, of 1854, Vols. xiii. xiv. xv. and xvi., pp. 429, 433, 464, 428,

Bred by and the property of Mr. S. Rich, Didmarton; got by Duke of Glo'ster (11382), dam (Ursula) by Usurer (9763), &c.

| Produce in | Name, &c. | By what Bull. | By whom bred. |
|---------------------|------------------|------------------------|---------------|
| 1865 Nov. 10, roan | B.C. Royal Thane | 7th Duke of York 17754 | Mr. Rich |
| 1866 Oct. 25, white | C.C. Ursula 23rd | do. | do. |

DUCHESS OF GLO'STER 4TH,

Roan, of 1858, Vols. xv. and xvi., pp. 464, 428,

Bred by Mr. Jonas Webb, Babraham, the property of Mr. J. Whitwell, Peterborough; got by Young Duke of Cambridge (14433), dam (Bodice) by Usurer (9763), &c.

| | | | |
|----------------------|-----------------|----------------------|--------------|
| 1865 May 10, roan | B.C. Theophilus | Lord Dundreary 22148 | Mr. Whitwell |
| 1866 March 16, white | C.C. Dulcinea | do. | do. |

DUCHESS OF GLO'STER 6TH,

White, calved September 29, 1861,

Bred by Mr. Jonas Webb, Babraham, the property of Mr. E. Cottingham, Dunningworth Hall; got by Usurer (19035), dam (Duchess of Glo'ster 4th) by Young Duke of Cambridge (14433), g. d. (Bodice) by Usurer (9763), gr. g. d. (Bessy) by Helicon (2107), &c. See Duke of Glo'ster, p. 82.

| | | | |
|---------------------|-----------------------|------------------|----------------|
| 1865 April 19, roan | B.C. Duke of Glo'ster | Snowball 22932 | Mr. Cottingham |
| 1866 July 23, roan | C.C. Countess | Superb 3rd 22998 | do. |

DUCHESS OF GLO'STER 7TH,

Red, calved August 6, 1862,

Bred by Mr. Jonas Webb, Babraham, the property of Mr. G. E. Frere, Roydon Hall; got by Earl of Hardwicke (14476), dam (Duchess of Glo'ster 4th) by Young Duke of Cambridge (14433), &c.

| | | | |
|----------------------|---------------------|---------------------|-----------|
| 1865 Dec. 30, red | B.C. Red Knight | Tally Ho 20927 | Mr. Frere |
| 1866 Dec. 4, ri. rn. | C.C. Roydon Duchess | Sir B. Edward 22889 | do. |

DUCHESS OF GRAFTON,

Roan, of 1861, Vol. xvi., p. 428,

Bred by Mr. Sanday, Holmepierrepont, the property of Lord Braybrooke, Audley End; got by Sir James (16980), dam (Duchess of Glo'ster) by Duke of Glo'ster (11382), &c.

| | | | |
|---------------------|----------------------|-----------------------|-----------------|
| 1865 July 18, white | C.C. Lady Euston | Duke of Kent 19619 | Lord Braybrooke |
| 1866 July 21, roan | B.C. Lord Euston 2nd | 2nd D. of Claro 21576 | do. |

DUCHESS OF LANCASTER 5TH,

Roan, calved May 1, 1860,

Bred by and the property of Lord Penrhyn, Penrhyn Castle; got by Marmaduke (14897), dam (Duchess of Lancaster 3rd) by Duke of York (11393), g. d. (Buttercup) by Second Duke of Lancaster (5951), gr. g. d. (Banksia) by Crichton (3516), &c. See Geneva's Duke, p. 126.

| | | | |
|-----------------------------|-------------------------|----------------------|--------------|
| 1863 March 23, r. & w. C.C. | Dss. Lancaster 6th | Duke of Geneva 19614 | Lord Penrhyn |
| 1865 April 30, roan | C.C. Dss. Lancaster 8th | do. | do. |
| 1866 Augt. 22, r. & w. C.C. | Dss. Lancaster 9th | do. | do. |

DUCHESS OF LANCASTER 2ND,

Red, of 1859, Vol. xvi., p. 428,

Bred by Mr. J. Bowstead, Beck Bank, the property of Col. Towneley, Towneley Park ; got by Precedent (11918), dam (Lancaster Belle) by Louis Napoleon 2nd (13259), &c.

| Produce in | Name, &c. | By what Bull. | By whom bred. |
|----------------------|--------------------------|-----------------------|---------------|
| 1865 Jany. 21, red | C.C. Dss. Lancaster 7th | Inglewood 20006 | Mr. Bowstead |
| 1866 May 18, red rn. | B.C. R. Butterfly's Duke | Royal Butterfly 16862 | Mr. Eastwood |

DUCHESS OF NORFOLK 3RD,

White, of 1859, Vol. xvi., p. 428,

Bred by and the property of Mr. E. Hall, Shallcross Hall ; got by Wonderful (1402½), dam (Duchess of Norfolk) by Duke of Norfolk (5952), &c.

| | | | |
|--------------------------|--------------------------|-----------------------|----------|
| 1865 Mar. 2, w. rn. ears | C.C. Dss. of Norfolk 5th | Prince 22557 | Mr. Hall |
| 1866 Feb. 20, red rn. | B.C. 4th D. of Norfolk | Lancaster Comet 22072 | do. |

DUCHESS OF NORFOLK 4TH,

Red roan, calved July 18, 1862,

Bred by and the property of Mr. E. Hall, Shallcross Hall ; got by Chilton Hero (17564), dam (Duchess of Norfolk) by Duke of Norfolk (5952), g. d. (Duchess) by Fourth Duke of Northumberland (3649), gr. g. d. (Duchess) by Red Highflyer (2488), &c. See Fourth Duke of Norfolk, p. 85.

| | | | |
|----------------------|--------------------------|------------------------|----------|
| 1865 June 5, ri. rn. | C.C. Dss. of Norfolk 6th | 3d D. of Norfolk 21601 | Mr. Hall |
|----------------------|--------------------------|------------------------|----------|

DUCHESS OF NORTHUMBERLAND,

Red, calved January 22, 1863,

Bred by Mr. Horswell, North Milton ; got by Duke (15908), dam (Lady Barrington 2nd) by Weathercock (9815), g. d. (Lady Barrington 10th) by Second Duke of Oxford (9046), gr. g. d. (Lady Barrington 2nd) by Belvedere (1706), &c. See Mountebank, p. 222.

| | | | |
|-------------------|-------------------------------|------------------|--------------|
| 1866 Nov. 11, red | C.C. D. Northum'land 1st Gen. | Barrington 21810 | Mr. Horswell |
|-------------------|-------------------------------|------------------|--------------|

DUCHESS OF OXFORD,

Red and white, of 1857, Vol. xiv., p. 435.

Bred by Mr. T. Barber, Sproatley Rise, the property of Lord Braybrooke, Audley End ; got by Rembrandt (13587), dam (Duchess Nanny) by Jasper (11609), &c.

| | | | |
|-----------------------|-------------------------|------------------------|-----------------|
| 1861 Jany. 20, roan | B.C. Duke of Oxford | Agamemnon 17279 | Mr. Barber |
| 1862 April 14, roan | B.C. 2d Duke of Oxford | R. Butterfly 3rd 18754 | do. |
| 1863 April 17, roan | B.C. 3d Duke of Oxford | Lord Clyde 18220 | Lord Braybrooke |
| 1865 Feb. 25, r. & w. | B.C. 4th D. of Oxford | Duke of Kent 19619 | do. |
| 1866 March 8, roan | C.C. Gd. Dss. of Oxford | Gd. Duke 7th 19877 | do. |

THIRD DUCHESS OF OXFORD,

Roan, calved in June, 1863,

Bred by Mr. J. Hetherington, Middle Farm, the property of Mr. R. B. Brockbank, Burgh by Sands ; got by General Jackson 2nd (17954), dam (Second Duchess of Oxford) by Royal Duke (16863), g. d. (Duchess of Oxford) by Rembrandt (13587), gr. g. d. (Duchess Nanny) by Jasper (11609), &c. See Fourth Duke of Oxford, p. 87.

| | | | |
|--------------------|-------------------------|------------------------|------------------|
| 1865 Dec. 20, roan | B.C. 4th Duke of Oxford | D. of Cumberland 21584 | Mr. Hetherington |
| 1866 Nov. 1, roan | B.C. 5th Duke of Oxford | do. | Mr. Brockbank |

DUCHESS OF RAGLAN,

Red and white, of 1858, Vol. xvi., p. 429,

Bred by and the property of Mr. R. Welsted, Ballywalter ; got by Lord Raglan (13240), dam (The Duchess of Carlisle) by Son of Bulmer (1760), &c.

| Produce in | Name, &c. | By what Bull. | By whom bred. |
|---------------------|-------------|-----------------|---------------|
| 1866 April 17, roan | C.C. Datura | Sir James 16980 | Mr. Welsted |

DUCHESS OF WALTON,

Rich roan, calved September 22, 1861,

Bred by Mr. Bowly, Siddington, sold to Major Whitmore, Rissington, New Zealand ; got by Earl of Walton (17787), dam (Sunbeam) by Fourth Duke of Oxford (11387), g. d. (Purity) by Hesperus (10321), gr. g. d. (Changling) by Leonidas (9291), &c. See Second Bates Tertius, p. 24.

| | | | |
|--------------------|-----------------------|------------------------|-----------|
| 1865 Jan. 12, roan | B.C. 2d Bates Tertius | 7th Duke of York 17754 | Mr. Bowly |
|--------------------|-----------------------|------------------------|-----------|

DULCIMER,

Roan, of 1860, Vol. xvi., p. 430,

Bred by Mr. T. Barber, Sproatley Rise, the property of Mr. H. R. Oliphant, Clayworth ; got by Master Rembrandt (16545), dam (Dacier) by Lowther (14864), &c.

| | | | |
|-----------------------------|--------|-------------------------|--------------|
| 1865 March 25, r. & w. C.C. | Dagmar | Spotted Butterfly 20886 | Mr. Oliphant |
|-----------------------------|--------|-------------------------|--------------|

DULCINEA,

Red, calved April 24, 1863,

Bred by and the property of Lord Penrhyn, Penrhyn Castle ; got by Duke of Geneva (19614), dam (Duchess 1st) by Master Rembrandt (16545), g. d. (Duchess Nanny) by Jasper (11609), gr. g. d. (Duchess Nancy) by Second Duke of Oxford (9046), &c. See Second Duke of Clarence, p. 77.

| | | | |
|---------------------------|--------|---------------------|--------------|
| 1866 Jan. 9, r. & w. C.C. | Duenna | Gd. Duke 11th 21849 | Lord Penrhyn |
|---------------------------|--------|---------------------|--------------|

DULCINEA,

Roan, of 1856, Vols. xv. and xvi., pp. 466, 430,

Bred by and the property of Mr. Priestley, Trefan ; got by Lord Raglan (13222), dam (Dora) by Patriot (10594), &c.

| | | | |
|----------------------------|---------|-----------------|---------------|
| 1865 Dec. 13, r. & w. C.C. | Welcome | The Bully 23019 | Mr. Priestley |
|----------------------------|---------|-----------------|---------------|

EANFLEDA,

Roan, calved April 8, 1862,

Bred by and the property of Mr. C. Cradock, Hartforth ; got by Enterprise (16002), dam (Sultana) by Sultan (15354), g. d. (Peggy) by Cardinal Wiseman (12560), gr. g. d. (Cherybini) by Son of Clementi (3399), &c. See Valiant, Vol. 15, p. 328.

| | | | |
|---------------------|-------------|--------------------|-------------|
| 1865 April 1, white | C.C. Purity | Dairy Prince 17655 | Mr. Cradock |
|---------------------|-------------|--------------------|-------------|

EARLY,

Red and white, of 1859, Vols. xv. and xvi., pp. 466, 431,

Bred by Mr. D. Dixon, High Houses, the property of Mr. W. L. Alexander, Shatton Lodge ; got by Sir John (16983), dam (Nancy) by Uncle Tom (13923), &c.

| | | | |
|-----------------------------|----------|----------------------|---------------|
| 1865 March 18, r. & w. B.C. | Tempest | Sea Gull 16920 | Mr. Alexander |
| 1866 March 30, roan | C.C. Eva | Elegant Prince 21676 | do. |

EARLY MORN,

Light roan, of 1858, Vols. xiv. xv. and xvi., pp. 437, 466, 431,

Bred by and the property of Mr. A. Longmore, Rettie; got by Earl of Aberdeen (12800), dam (Topsy) by Balmoral (9920), &c.

| Produce in | Name, &c. | By what Bull. | By whom bred. |
|-----------------------|-----------------|---------------|---------------|
| 1866 March 5, r. & w. | C.C. Lady Agnes | Viceroy 19054 | Mr. Longmore |

EBA,

Red and white, of 1854, Vols. xiii. and xiv., pp. 434, 438,

Bred by and the property of Mr. C. Cradock, Hartforth; got by May Duke (13321), dam (Emma 2nd) by Hartforth (9191), &c.

| | | | |
|--------------------|----------------------|--------------------|-------------|
| 1863 Feb. 27, roan | B.C. Buttermen | Dairy Prince 17655 | Mr. Cradock |
| 1864 Feb. 2, red | B.C. Grazier | do. | do. |
| 1864 Dec. 23, red | B.C. Salesman | do. | do. |
| 1866 Jan. 18, red | C.C. Queen of Hearts | do. | do. |

EBA,

Red, of 1856, Vols. xiv. and xv., pp. 438, 467,

Bred by Mr. B. Harrison, the property of Mr. W. Harrison, Newbeggins; got by Sir Thomas (13749), dam (Rachel) by Baron (12439), &c.

| | | | |
|-----------------------|-----------------|---------------------|-----------------|
| 1864 Feb. 28, roan | B.C. Enterprise | Prince Albert 18579 | Mr. W. Harrison |
| 1865 Feb. 4, roan | C.C. Easy | do. | do. |
| 1865 Dec. 20, r. & w. | C.C. Emerald | do. | do. |
| 1866 Nov. 20, roan | B.C. Enchanter | Lord Albert 22120 | do. |

ECHO,

Roan, calved May 30, 1863,

Bred by and the property of the Earl of Radnor, Coleshill; got by Wolfsbane (15518), dam (Eleanor) by Majestic (13279), g. d. (Evanescant) by Dukedom (12729), gr. g. d. (Evelina) by Sylvan (10907), &c. See Vol. 12, p. 372.

| | | | |
|---------------------|-------------|----------------------|----------------|
| 1866 June 24, white | B.C. Ermine | 2d Bn Wetherby 21243 | Earl of Radnor |
|---------------------|-------------|----------------------|----------------|

EDITH,

White, calved October 11, 1863,

Bred by Mr. J. Worsey, Lower Clopton, the property of Mr. J. C. Adkins, Milcote; got by Mocassin (18406), dam (Eva) by Amiens (14095), g. d. (Topsy) by Rebec (15132), gr. g. d. (Darling) by Meteor (10526), &c. See Orlando, p. 232.

| | | | |
|---------------------|------------|-----------------|------------|
| 1866 April 1, white | C.C. Diana | Potentate 22537 | Mr. Adkins |
|---------------------|------------|-----------------|------------|

EDITH,

White, of 1862, Vol. xvi., p. 432,

Bred by and the property of Mr. T. Harris, Stony Lane; got by Baron Berlington (17357), dam (Clematis) by Duke William (11400), &c.

| | | | |
|-------------------|--------------|-------------------|------------|
| 1866 Feb. 8, roan | C.C. Eleanor | Castlereagh 19409 | Mr. Harris |
|-------------------|--------------|-------------------|------------|

EDNA 3RD,

Roan, calved January 10, 1863,

Bred by and the property of Mr. W. Ashton, Hodsock Lodge; got by Hope of Hodsock (24163), dam (Edna) by Flowerman (11484), g. d. (Emily) by Hero (9212), gr. g. d. (Ella) by Belshazzar (1703), &c. See Vol. 11, p. 427.

| | | | |
|--------------------|------------|--------------|------------|
| 1865 June 24, roan | C.C. Edith | Nestor 22407 | Mr. Ashton |
| 1866 May 8, roan | C.C. Emily | Lupus 20244 | do. |

EGLANTINE,

Roan, calved April 14, 1863,

Bred by Mr. Dawson, Poundsworth, the property of Mr. R. Fisher, Leconfield ; got by King Ethelred (18135), dam (Red Rose) by Falstaff (14530), g. d. (Alma) by Crusade (7938), gr. g. d. (Georgia) by The Stuart (7623). See Alma 2nd, p. 362.

| Produce in | Name, &c. | By what Bull. | By whom bred. |
|-------------------|---------------------|------------------|---------------|
| 1866 May 27, roan | B.C. Lord Valentine | Lord Greta 20174 | Mr. Fisher |

ELASTIC,

Red, of 1855, Vols. xiii. xiv. and xvi., pp. 435, 439, 433,

Bred by and the property of Mr. J. Thompson, Bentley ; got by Royal Blood (13638), dam (Emerald) by Hopewell (10332), &c.

| | | | |
|------------------|--------------|--------------------|--------------|
| 1866 May 5, roan | C.C. Electra | Royal Prince 22800 | Mr. Thompson |
|------------------|--------------|--------------------|--------------|

ELEANOR,

Red and white, of 1861, Vol. xvi., p. 433,

Bred by and the property of the Earl of Radnor, Coleshill ; got by Majestic (13279), dam (Evanescant) by Dukedom (12729), &c.

| | | | |
|--|-------------|-----------------|----------------|
| 1865 July 26, r. & w. | C.C. Enigma | Fairleigh 19714 | Earl of Radnor |
| Enigma, sold to Mr. C. Hobbs, Maisey Hampton, Cricklade. | | | |

ELEANOR,

Roan, calved July 27, 1863,

Bred by Mr. R. Gell, Grimston Hill, the property of Mr. W. S. Gofton, Whararam Percy ; got by Rajah (18665), dam (Clara) by Uncle Tom (13915), g. d. (Kate) by Pestalozzi (10603), gr. g. d. (Kathleen O'More) by Grimaldi (7054), &c. See Wellington, p. 347.

| | | | |
|--------------------|-------------|-------------------|------------|
| 1865 Sept. 1, roan | C.C. Bertha | Golden Hoop 24049 | Mr. Gofton |
| 1866 Oct. 23, roan | C.C. Ada | do. | do. |

ELEANOR,

Roan, calved in April, 1862,

Bred by Mr. Gomersall, Otterburn, the property of Mr. E. Taylor, Airton ; got by High Sheriff (16271), dam (Georgia) by Peter Lely (15056), g. d. (Georgiana) by Arnley (12407), gr. g. d. (White Face) by Son of Dan O'Connell (3557).

| | | | |
|-------------------|----------------|----------------|------------|
| 1866 Feb. 24, red | C.C. Henrietta | Hawthorn 21909 | Mr. Taylor |
|-------------------|----------------|----------------|------------|

ELEANOR,

Roan, of 1859, Vol. xvi., p. 433,

Bred by Mr. R. Stratton, Broad Hinton, the property of Mr. W. A. Provis, The Grange ; got by Hermit (14697), dam (Etiquette 2nd) by Hickory (14706), &c.

| | | | |
|-----------------------|-----------|----------------|------------|
| 1865 July 27, r. & w. | C.C. Ella | Banneret 19257 | Mr. Provis |
| 1866 July 29, white | B.C. | do. | do. |

ELEANOR,

Roan, of 1860, Vol. xvi., p. 433,

Bred by Mr. J. Timm, Farnborough Grange, the property of Mr. E. L. Betts, Preston Hall ; got by Sultan (15358), dam (Elvira) by Kalafat (13101), &c.

| | | | |
|---------------------|-----------------------|-------------------------|-----------|
| 1865 April 9, white | C.C. Flora | 6th D. of Airdrie 19602 | Mr. Betts |
| 1866 Oct. 14, red | B.C. Baron Wharfedale | Roy. Wharfedale 22805 | do. |

ELEANORA,

Roan, calved January 14, 1862,

Bred by and the property of Mr. E. L. Betts, Preston Hall ; got by Parade (18518), dam (Lady Ruby) by Lord Ruby (14851), g. d. (Witchery 2nd) by Preston (20514), gr. g. d. (Witchery) by Monzani (6222), &c. See Kenric, p. 160.

| Produce in | Name, &c. | By what Bull. | By whom bred. |
|----------------------|-------------|------------------------|---------------|
| 1865 July 4, roan | C.C. Clara | D. of Aylesford 19604 | Mr. Betts |
| 1866 Dec. 1, ri. rn. | B.C. Kenric | 4th D. Thorndale 17750 | do. |

ELECTRA,

Red and white, of 1860, Vol. xvi., p. 433,

Bred by and the property of Mr. S. Rich, Didmarton ; got by Viceroy (17181), dam (Europa) by Cupid (14359), &c.

| | | | |
|---------------------|------------------|----------------------|----------|
| 1865 March 3, roan | C.C. Enchantress | Knight Templar 20090 | Mr. Rich |
| 1866 April 17, roan | B.C. Egbert | 7th D. of York 17754 | do. |

ELEGANCE,

Roan, of 1861, Vol., xvi., p. 434,

Bred by and the property of Mr. T. Harris, Stony Lane ; got by Impatience (14723), dam (Julia) by Balkan (14120), &c.

| | | | |
|-----------------------|---------------|-------------------|------------|
| 1865 March 20, red | C.C. Stately | Castlereagh 19409 | Mr. Harris |
| 1866 March 5, r. & w. | C.C. Graceful | do. | do. |

ELEGANCE,

Roan, of 1857, Vols. xiv. and xvi., pp. 440, 434,

Bred by Mr. R. Stratton, Broad Hinton, the property of Mr. W. T. Crosbie, Ardfert Abbey ; got by His Highness (14708), dam (Cleopatra 2nd) by Waterloo (11025), &c.

| | | | |
|---------------------|--------------------------|-----------------------|-------------|
| 1865 Feb. 28, roan | C.C. Elegance of Lothian | Lamp of Lothian 16356 | Mr. Crosbie |
| 1866 April 18, roan | C.C. Courtesy | Castle Grove 19408 | do. |

ELEGANCE OF WINDSOR,

Roan, calved January 20, 1864,

Bred by and the property of Mr. W. T. Crosbie, Ardfert Abbey ; got by Duke of Windsor (19651), dam (Elegance) by His Highness (14708), g. d. (Cleopatra 2nd) by Waterloo (11025), gr. g. d. (Virginia) by Hero of the West (8150), &c. See Viceroy, p. 338.

| | | | |
|---------------------|-----------------------|-----------------------|-------------|
| 1866 April 14, roan | C.C. Grace of Lothian | Lamp of Lothian 16356 | Mr. Crosbie |
|---------------------|-----------------------|-----------------------|-------------|

ELEGANT,

White, of 1857, Vols. xiii. xv. and xvi., pp. 436, 468, 434,

Bred by and the property of Messrs. Atkinson, Peepy ; got by Richard Cœur-de-Lion (13590), dam (Graceful) by Abraham Parker (9856), &c.

| | | | |
|-------------------|-------------------|-------------------------|------------------|
| 1865 May 18, roan | C.C. Elegant Lady | Knt. of Gd. Cross 22064 | Messrs. Atkinson |
| 1866 May 18, roan | B.C. King Richard | Gipsy King 21830 | do. |

ELEGANT 2ND,

Roan, of 1858, Vol. xvi., p. 434,

Bred by and the property of Messrs. Atkinson, Peepy ; got by Master Towneley (16547), dam (Elegant) by Richard Cœur-de-Lion (13590), &c.

| | | | |
|-----------------------|-------------------------|-------------------------|------------------|
| 1865 Nov. 24, r. & w. | B.C. Knight of Towneley | Knt. of Gd. Cross 22064 | Messrs. Atkinson |
| 1866 Oct. 29, roan | C.C. Elegant Lass | Killerby Lad 20052 | do. |

ELEGANT 4TH,

Red roan, calved February 8, 1863,

Bred by and the property of Messrs. Atkinson, Peepy ; got by Prince Patrick (16760), dam (Elegant 2nd) by Master Towneley (16547), g. d. (Elegant) by Richard Cœur-de-Lion (13590), gr. g. d. (Graceful) by Abraham Parker (9856), &c. See Elegant Lad, p. 100.

| Produce in | Name, &c. | By what Bull. | By whom bred. |
|---------------------|------------------|--------------------|------------------|
| 1866 Oct. 27, white | B.C. Elegant Lad | Killerby Lad 20052 | Messrs. Atkinson |

ELEGANT 6TH,

Roan, calved June 10, 1864,

Bred by and the property of Messrs. Atkinson, Peepy ; got by Prince Patrick (16760), dam (Elegant) by Richard Cœur-de-Lion (13590), &c.

| | | | |
|--------------------|----------------------|--------------------|------------------|
| 1866 Dec. 9, white | C.C. Elegant's Bride | Killerby Lad 20052 | Messrs. Atkinson |
|--------------------|----------------------|--------------------|------------------|

ELFIN ROSE,

Red, calved January 29, 1864,

Bred by and the property of Mr. R. Welsted, Ballywalter ; got by Elfin King (17796), dam (Carolina Rose) by Uncle Tom (13913), g. d. (Rosa) by Crusade (7938), gr. g. d. (Rosamond) by Cotherstone (6903), &c. See King of the Roses, p. 163.

| | | | |
|--------------------|------------------------|-----------------|-------------|
| 1866 Dec. 16, roan | B.C. King of the Roses | Sir James 16980 | Mr. Welsted |
|--------------------|------------------------|-----------------|-------------|

ELIZA,

Roan, calved May 1, 1859,

Bred by and the property of Mr. W. Bolton, The Island ; got by Lord Cardigan (13177), dam (Eliza) by Nugget (18474), g. d. (Old Eliza) by Baronet (11148), gr. g. d. (Esther) by Emerald (23872), &c. See Butterfly's Queen, p. 398.

| | | | |
|-------------------|------------------------|-------------------------|------------|
| 1862 July 1, roan | C.C. Butterfly's Queen | Mas. But'fly 11th 16530 | Mr. Bolton |
|-------------------|------------------------|-------------------------|------------|

ELLANA,

Roan, of 1853, Vol. xii., p. 364,

Bred by Mr. Hall, Neasdon, the property of Mr. C. Barnard, Harlowbury ; got by Count (10079), dam (Eleanor) by Son of Boz (3201), &c.

| | | | |
|------------------------|------------------|--------------------|-------------|
| 1860 Oct. 5, r. & w. | B.C. Ensign | Ernest 16004 | Mr. Barnard |
| 1861 Nov. 19, r. & w. | B.C. Lord Gwynne | Charley 17541 | do. |
| 1865 Nov. 1, lt. rn. | C.C. Echo | Architect 19240 | do. |
| 1866 Sept. 16, r. & w. | C.C. Edith | Young Oxford 22477 | do. |

ELLEN 6TH,

Red and white, calved March 16, 1862,

Bred by Mr. J. Emmerson, Over Dinsdale, the property of Mr. R. Emmerson, Jun., Over Dinsdale ; got by Banker (17347), dam (Ellen 5th) by Majestic (13279), g. d. (Ellen) by High Constable (9215), gr. g. d. (Fanny 2nd) by Bob (3181), &c. See Vol. 11, p. 426.

| | | | |
|--------------------|-------------|---------------------|--------------|
| 1865 June 14, roan | C.C. Faith | Lord Augustus 20147 | Mr. Emmerson |
| 1866 June 9, roan | B.C. Magnet | Prince Arthur 22574 | do. |

ELLEN,

Roan, of 1852, Vols. xiii. and xiv., pp. 438, 442,

Bred by the Rev. F. T. Gregg, Oldtown, the property of Mr. R. W. Reynell, Killynion ; got by Soubise (10860), dam (Red Rose) by Ury (5536), &c.

| | | | |
|--------------------|---------------|-----------------|-------------|
| 1866 March 18, red | C.C. Red Mary | Red Rover 24923 | Mr. Reynell |
|--------------------|---------------|-----------------|-------------|

ELLENA,

White, of 1859, Vol. xv., p. 470,

Bred by H. R. H. The Prince Consort, the property of Her Majesty The Queen; got by Fitz-Clarence (14552), dam (Eleanor) by Friar John (12905), &c.

| Produce in | Name, &c. | By what Bull. | By whom bred. |
|--------------------|---------------|--------------------------|---------------|
| 1866 Feb. 4, white | C.C. Emmeline | P. of Saxe-Coburgh 20576 | The Queen |

ELVIRA 2ND,

Roan, of 1860, Vol. xvi., p. 435,

Bred by and the property of Mr. Drewry, Holker; got by Eighth Duke of Oxford (15939), dam (Ruby Rose 2nd) by The Baronet (10918), &c.

| | | | |
|--------------------|-----------------|-----------------------|------------|
| 1865 May 7, white | C.C. Elvira 5th | Lord Oxford 20214 | Mr. Drewry |
| 1866 June 25, roan | C.C. Elvira 6th | Grand Duke 10th 21848 | do. |

EMERALD 3RD,

Roan, calved March 10, 1860,

Bred by and the property of Mr. R. Betts, Holbech Lodge; got by Lorraine (14859), dam (Emerald) by Monarch (18414), g. d. by Belvedere 4th (3130), gr. g. d. by Raby (2474).

| | | | |
|--------------------|------------------|----------------------|-----------|
| 1864 March 8, roan | C.C. Emerald 4th | Priam 22250 | Mr. Betts |
| 1865 March 6, roan | B.C. Gun Boat | MacTurk 14872 | do. |
| 1866 June 2, roan | B.C. The Colonel | Baron Crossley 19269 | do. |

EMERALD,

Roan, calved April 2, 1862,

Bred by and the property of Mr. D. R. Williamson, Lawers; got by Teithside (17082), dam (Emma 7th) by Highland Borderer (19960), g. d. (Emma 5th) by Gainford 3rd (11500), or Matchem (11801), gr. g. d. (Emma 4th) by Pan (4644), &c. See Emperor, p. 103.

| | | | |
|---------------------|---------------|------------------|----------------|
| 1865 Jany. 26, roan | C.C. Emma 9th | Caractacus 19397 | Mr. Williamson |
| 1866 Feb. 10, white | B.C. Eashy | do. | do. |

EMILY,

Red and white, calved June 13, 1863,

Bred by and the property of Her Majesty The Queen; got by Prince Arthur (20535), dam (Eleanor) by Friar John (12905), g. d. (Ellana) by Count (10079), gr. g. d. (Eleanor) by Son of Boz (3201), &c. See Lord Gwynne, Vol. 15, p. 180.

| | | | |
|-----------------------|----------|--------------------|-----------|
| 1866 March 5, r. & w. | C.C. Eva | Prince Louis 22603 | The Queen |
|-----------------------|----------|--------------------|-----------|

EMILY,

Red, calved February 26, 1864,

Bred by and the property of Mr. S. Campbell, Kinaller; got by Paddy (22483), dam (Eliza 3rd) by Victor Emmanuel (15410), g. d. (Eliza Groat) by John O'Groat (13090), gr. g. d. (Eliza 2nd) by Lord March (10457), &c. See Emperor, p. 103.

| | | | |
|--------------------|------|---------------------|--------------|
| 1866 Jany. 16, red | B.C. | Diphthong 3rd 21547 | Mr. Campbell |
|--------------------|------|---------------------|--------------|

EMILY,

Roan, calved April 26, 1859,

Bred by Mr. Chapman, Whitwell, the property of Mr. H. S. Stratford, Thorpe Hall; got by Stamboul (13780), dam (Fennel) by Rubrick (13645), g. d. (Orphan) by Victor (13948), gr. g. d. (Homer Cow) by Homer, — by Emperor (1014), — by a Bull bought in the North.

| Produce in | Name, &c. | By what Bull. | By whom bred. |
|--------------------|----------------|----------------------|---------------|
| 1862 Dec. 13, red | C.C. The Queen | Grampus 17990 | Mr. Chapman |
| 1866 July 30, roan | C.C. Bella | Duke of Bronte 21569 | Mr. Stratford |

EMILY 2ND,

Roan, of 1859, Vol. xvi., p. 436,

Bred by Mr. R. Welsted, Ballywalter, the property of Mr. J. H. Jones, Mullinabro'; got by Orator (15026), dam (Emily) by Roan Duke (13603), &c.

| | | | |
|-----------------------|-------------|----------------------|-----------|
| 1865 Oct. 17, r. & w. | B.C. Ernest | Mas. Harbinger 18352 | Mr. Jones |
| 1866 Dec. 18, white | C.C. Eileen | do. | do. |

EMMA,

Red and white, of 1861, Vol. xvi., p. 437,

Bred by H.R.H. The Prince Consort, the property of Her Majesty The Queen; got by Buckingham (17471), dam (Eleanor) by Friar John (12905), &c.

| | | | |
|-----------------------|------------|--------------------|-----------|
| 1865 Dec. 24, r. & w. | C.C. Edith | Prince Louis 22603 | The Queen |
|-----------------------|------------|--------------------|-----------|

EMMA 3RD,

Red, of 1851, Vols. xiii. xiv. xv. and xvi., pp. 441, 445, 472, 437,

Bred by and the property of Mr. C. Cradock, Hartforth; got by Richmond (13592), dam (Emma 1st) by Freetrader (10246), &c.

| | | | |
|-------------------|--------------|--------------------|-------------|
| 1865 May 11, roan | C.C. Welcome | Dairy Prince 17655 | Mr. Cradock |
|-------------------|--------------|--------------------|-------------|

EMMA 6TH,

Roan, calved October 2, 1857,

Bred by and the property of Mr. G. E. Marris, Kirmond; got by Orthodox 5th (13435), dam (Emma 5th) by Young Lord Adolphus (7153), g. d. (Emma 4th) by Brigadier (5807), gr. g. d. (Emma 3rd) by Orthodox 1st (4624), &c. See Cherry 7th, p. 412.

| | | | |
|---------------------|------------------|----------------------|------------|
| 1861 April 10, roan | C.C. Emma 7th | Superior 15362 | Mr. Marris |
| 1863 Augt. 6, white | C.C. Emma 8th | Soldier Laddie 22941 | do. |
| 1865 May 8, r. & w. | B.C. Emperor 1st | do. | do. |

EMMA 8TH,

White, calved August 6, 1863,

Bred by and the property of Mr. G. E. Marris, Kirmond; got by Soldier Laddie (22941), dam (Emma 6th) by Orthodox 5th (13435), &c.

| | | | |
|---------------------|------------------|----------------------|------------|
| 1866 Augt. 1, white | B.C. Emperor 2nd | Soldier Laddie 22941 | Mr. Marris |
|---------------------|------------------|----------------------|------------|

EMMA,

Rich roan, calved November 22, 1862,

Bred by and the property of Mr. F. Morice, Springfield; got by Hero of Thorn-dale (18061), dam (Emilia 2nd) by Prince Albert (15084), g. d. (Emilia) by Young Shaftoe (9625), gr. g. d. (Emma) by Humber (7102), &c. See Escort, p. 105.

| | | | |
|-----------------------|------|---------------------|------------|
| 1866 Feb. 27, ri. rn. | C.C. | Count Montijo 21495 | Mr. Morice |
|-----------------------|------|---------------------|------------|

EMMA,

Roan, calved February 16, 1863,

Bred by and the property of Mr. J. Thomson, Green Myre ; got by Master of Sebastopol (20317), dam (Betsy Jones) by Guy Fawkes (12981), g. d. (Marchioness) by Dannecker (7949), gr. g. d. (Luna) by Earl of Liverpool (9061), &c. See Lord of the Manor, Vol. 16, p. 164.

| Produce in | Name, &c. | By what Bull. | By whom bred. |
|-----------------|-------------|-----------------|---------------|
| 1866 March, red | C.C. Cherry | President 22542 | Mr. Thomson |

EMMA'S BUTTERFLY,

Red, of 1861, Vol. xvi., p. 438,

Bred by Mr. B. Baxter, Elslack Hall, the property of Messrs. W. and H. Gill, Burton on the Wolds ; got by Royal Butterfly 3rd (18754), dam (Emma 2nd) by Gipsy Boy (11530), &c.

| | | | |
|--------------------|--------------------|--|--------------|
| 1866 March 4, roan | C.C. Butterfly 2nd | { R. Wharfdale 22806 or Protector 22660 } | Messrs. Gill |
|--------------------|--------------------|--|--------------|

EMPRESS,

Red, calved February 19, 1862,

Bred by Duke of Montrose, Buchanan Castle, the property of Mr. D. Fisher, Pitlochrie ; got by Victor Royal (21028), dam (Eliza 3rd) by Victor Emanuel (15460), g. d. (Eliza Groat) by John O'Groat (13090), gr. g. d. (Eliza 2nd) by Lord March (10457), &c. See Emperor, p. 103.

| | | | |
|--------------------|--------------|-----------------|------------|
| 1865 Feb. 27, roan | C.C. Eugenie | Chieftain 20942 | Mr. Fisher |
| 1866 Feb., r. & w. | B.C. Emperor | do. | do. |

EMPRESS,

White, calved February 12, 1864,

Bred by and the property of the Earl of Zetland, Upleatham ; got by Maximilian (20322), dam (Beauty 2nd) by Surrey (17007), g. d. (Billingham) by Gay Lad (11514), gr. g. d. (Young Gaudy) by Prince Alfred (4780), &c. See Vol. 13, p. 338.

| | | | |
|----------------|----------------|-------------------------|-----------------|
| 1866 May, roan | C.C. Josephine | G. D. of Essex 2d 21860 | Earl of Zetland |
|----------------|----------------|-------------------------|-----------------|

EMPRESS,

Roan, of 1861, Vol. xvi., p. 438,

Bred by Capt. Bunbury, Lisnavagh, the property of Sir R. Paul, Bart., Ballyglan ; got by Cornet (15814), dam (Fanny) by Emperor (12835), &c.

| | | | |
|-----------------------|---------------|-----------------|-------------|
| 1865 Jan. 2, lt. rn. | B.C. Mainyard | Mainsheet 20262 | Sir R. Paul |
| 1866 Jan. 17, lt. rn. | C.C. Emblem | Patriarch 22497 | do. |

EMPRESS 2ND,

Rich roan, calved October 14, 1863,

Bred by and the property of Mr. E. Avery, Bentley Heath ; got by Snowball (20857), dam (Empress) by Hero (16265), g. d. (Eugenie 2nd) by Guy Faux (12980), gr. g. d. (Eugenie 1st) by Victor (13952), &c. See Emperor, p. 102.

| | | | |
|--------------------|------------------|------------------------|-----------|
| 1866 Jan. 5, white | B.C. Emperor 2nd | Prince Christian 22582 | Mr. Avery |
|--------------------|------------------|------------------------|-----------|

EMPRESS,

White, calved May 18, 1860,

Bred by and the property of Mr. Bagshaw, Newton; got by Bagley (23344), dam (Dahlia) by Rodney (13613), g. d. (Princess Alice) by Pompey (10622), gr. g. d. (Lady) by Auckland (5766), &c. See Richmond, p. 273.

| Produce in | Name, &c. | By what Bull. | By whom bred. |
|---------------------------|-----------|----------------------|---------------|
| 1863 March 29, white C.C. | Hebe | Fergus 2nd 21737 | Mr. Bagshaw |
| 1864 March 1, white C.C. | Grape | Lord Dundreary 20169 | do. |
| 1865 March 5, roan C.C. | Kitty | do. | do. |
| 1866 June 15, white C.C. | Luna | Glencoe 19858 | do. |

EMPRESS,

Roan, of 1855, Vol. xiii., p. 442,

Bred by Mr. T. W. Bramston, Skreens, the property of Mr. W. Tippler, Roxwell; got by Orestes (15027), dam (Magara) by Prince Arthur (11937), &c.

| | | | |
|----------------------------|-------|---------------------|-------------|
| 1865 Feb. 27, ri. rn. C.C. | Emily | Baron Roxwell 21240 | Mr. Tippler |
|----------------------------|-------|---------------------|-------------|

EMPRESS,

Roan, calved April 7, 1862,

Bred by and the property of Mr. C. O. Eaton, Tolethorpe; got by Golden Horn (16166), dam (Czarina) by May Duke (13319), g. d. (Constance) by Selim (6454), gr. g. d. (Helena) by Rex (6385), &c. See Prince Charlie, p. 249.

| | | | |
|--------------------------|----------------|-------------------------|-----------|
| 1864 Augt. 5, white B.C. | Sovereign | 11th D. of Oxford 19632 | Mr. Hull |
| 1865 Augt. 25, roan B.C. | Prince Charlie | Prince Cherry 20540 | Mr. Eaton |
| 1866 Sept. 1, roan C.C. | Eugenie | Economist 21669 | do. |

EMPRESS,

Red, calved December 6, 1858,

Bred by and the property of Mr. R. Geekie, Rosemount; got by Strafford 2nd (13797), dam (Mary) by Wellington (17222), g. d. (Snowdrop) by The Baron (3095), gr. g. d. (Favourite) by Sultan (5349), &c. See George, Vol. 16, p. 107.

| | | | |
|-------------------------|-------------|----------------|------------|
| 1862 Jan. 18, roan C.C. | | Duncan 17761 | Mr. Geekie |
| 1863 Feb. 12, red B.C. | | do. | do. |
| 1864 Jan. 19, roan C.C. | Empress 2nd | Royalist 20735 | do. |
| 1865 Jan. 22, roan B.C. | | do. | do. |
| 1866 Jan. 3, red C.C. | | do. | do. |

EMPRESS,

Red and white, of 1855, Vol. xv. and xvi., pp. 474, 438,

Bred by and the property of Mr. C. W. Goode, Chipping Norton; got by Alfred (6732), dam (Iris) by Accordion (5708), &c.

| | | | |
|----------------|--|----------------|-----------|
| 1866 March 18, | { roan C.C. Empress 4th roan C.C. Empress 5th } | The Earl 23034 | Mr. Goode |
|----------------|--|----------------|-----------|

EMPRESS,

Roan, of 1858, Vol. xvi., p. 439,

Bred by Mr. A. L. Maynard, Marton-le-Moor, the property of Mr. C. W. Packe, M.P., Prestwold Hall; got by Oxford Duke (15036), dam (Emma 4th) by Emperor (6973), &c.

| | | | |
|--------------------------|----------------|------------------------|-----------|
| 1866 Jan. 23, white B.C. | Emperor | Count of Windsor 21498 | Mr. Packe |
| 1866 Dec. 22, roan C.C. | Oxford Duchess | Don Windsor 2nd 21550 | do. |

EMPRESS,

Red, calved March 7, 1851.

Bred by and the property of Mr. D. R. Williamson, Lawers; got by Mario (16505), dam (Emma 6th) by Ben Lawers (19304), g. d. (Emma 5th) by Gainford 3rd (11500) or Matchem (11801), gr. g. d. (Emma 4th) by Pau (4644), &c. See Emperor, p. 103.

| Produce in | Name, &c. | By what Bull. | By whom bred. |
|----------------------|--------------|------------------|----------------|
| 1864 Jany. 22, roan | B.C. Ego | Caractacus 19397 | Mr. Williamson |
| 1865 Jany. 30, red | B.C. Emperor | do. | do. |
| 1866 Jany. 8, { roan | B.C. Eugene | } do. | } do. |
| { roan | C.C. Evian | | |

EMPRESS 2ND,

Red, calved January 21, 1861.

Bred by Mr. W. Wright, Sigglesthorpe Hall, the property of Messrs. Dudding & Sons, Panton; got by Earl of Oxford (15966), dam (Empress) by Lord John (13199), g. d. (Lady Watson) by Foig-a-Ballagh (8082), gr. g. d. (Land Lad) by Bellerophon (3119). &c. See Egbert, p. 100.

| | | | |
|-----------------|------------------|--------------------|-----------------|
| 1865 June, roan | C.C. Empress 3rd | Feudal Chief 21740 | Messrs. Dudding |
|-----------------|------------------|--------------------|-----------------|

EMPRESS ELECT,

Light roan, calved February, 26, 1860.

Bred by and the property of Mr. S. Rich, Didmarton; got by Archduke (17316), dam (Eugenia) by Twelfth Duke of York (12784), g. d. (Sweetbread) by Belshazzar 2nd (14154), gr. g. d. by Napoleon (10552), &c. See Lord Dudley, p. 183.

| | | | |
|---------------------|--------------------|----------------------|----------|
| 1865 Dec. 15, roan | C.C. Eleanor | Lord Lally 22161 | Mr. Rich |
| 1866 Nov. 30, white | C.C. Empress Mande | 7th D. of York 17754 | do. |

EMPRESS OF THE SEA,

Roan, calved January 11, 1863.

Bred by and the property of Mr. T. Jolly, Acomb; got by Knight of Warlaby (16348), dam (British Empress) by Prince George (13510), g. d. (British Queen) by British Boy (11206), gr. g. d. (Leonore) by Fitz-Leonard (7010), &c. See Emperor of the North, p. 104.

| | | | |
|--------------------|---------------------------|---------------------|-----------|
| 1866 Nov. 22, roan | C.C. Empress of the Ocean | British Crown 21322 | Mr. Jolly |
|--------------------|---------------------------|---------------------|-----------|

ENGLISH EMILY,

Red and white, calved September 15, 1863.

Bred by Mr. R. Sharpe, Courtlands, the property of Mr. C. A. Barnes, Charleywood; got by Englishman (19701), dam (Miss Emily) by Young Duke of Cambridge (14433), g. d. (Young Celia 2nd) by Lord of the South (13216), gr. g. d. (Young Celia) by Lord of the North (11743), &c. See Lord Wallace, p. 197.

| | | | |
|--------------------|----------------------|-----------------------|------------|
| 1866 Augt. 23, red | C.C. Lady Evangeline | Lord Chancellor 20160 | Mr. Barnes |
|--------------------|----------------------|-----------------------|------------|

ENGLISHMAN'S LASSIE,

Red and a little white, calved December 9, 1862.

Bred by and the property of Mr. J. Clayden, Littlebury; got by Englishman (19701), dam (Rosette) by Prince of Prussia (16752), g. d. (Red Rose) by Horatio (10335), gr. g. d. (Maria) by Third Duke of Northumberland (3647), &c. See Archduke, p. 11.

| | | | |
|------------------------|-------------------|-------------------|-------------|
| 1865 March 22, r. & w. | B.C. Lord Stanley | Sir Charles 22892 | Mr. Clayden |
| 1866 July 31, ri. rn. | C.C. English Lady | Costa 21487 | do. |

ENIGMA,

Roan, calved May 10, 1861,

Bred by and the property of Mr. R. Stratton, Walls Court; got by Knight of the Lagan (20083), dam (Elvira) by Victory (17186), g. d. (Imogene) by Nottingham (15014), gr. g. d. (Iphigenia) by Hero of the West (8150), &c. See Bright Light, p. 34.

| Produce in | Name, &c. | By what Bull. | By whom bred. |
|--------------------|-------------------|-----------------------|---------------|
| 1864 Sept. 10, red | C.C. Red Nymph | Duke of Windsor 19651 | Mr. Stratton |
| 1865 Sept. 12, red | B.C. Bright Light | Lamp of Lothian 16356 | do. |

ENMORE,

Rich roan, calved October 3, 1863,

Bred by Sir J. W. Lubbock, Bart., High Elms, the property of Mr. Denne Denne, Elbridge; got by Carolinus (15740), dam (Madeira) by Lord Althorpe 2nd (16379), g. d. (Maggie) by Highland Laddie (13026), gr. g. d. (Molly) by Murton (13359), &c. See Harlequin, p. 138.

| | | | |
|-----------------------|--------------|------------|---------------|
| 1866 Jany. 8, r. & w. | B.C. Funchal | Esca 21705 | Mr. Swaisland |
|-----------------------|--------------|------------|---------------|

EPITAPH 5TH,

Red, calved March 12, 1861,

Bred by and the property of Mr. W. Hewer, Sevenhampton; got by Viscount Killerby (19081), dam (Epitaph) by Humber (7102), g. d. (Gertrude) by Guardian (3947), gr. g. d. (Calypso) by William (2840), &c. See Earl of Elgin, p. 95.

| | | | |
|-------------------|-------------------|-------------------|-----------|
| 1865 July 12, red | C.C. Epitaph 11th | Lord Lennox 20189 | Mr. Hewer |
|-------------------|-------------------|-------------------|-----------|

EPITAPH 6TH,

Red, calved April 27, 1861,

Bred by and the property of Mr. W. Hewer, Sevenhampton; got by Viscount Killerby (19081), dam (Epitaph 2nd) by Lord Durham (9311), g. d. (Epitaph) by Humber (7102), &c.

| | | | |
|-----------------------|--------------------|-------------------|-----------|
| 1865 Feb. 21, red rn. | B.C. Earl of Elgin | Example 17817 | Mr. Hewer |
| 1866 May 31, roan | C.C. Epitaph 14th | Lord Lennox 20189 | do. |

EPITAPH 7TH,

Red roan, calved March 12, 1862,

Bred by and the property of Mr. W. Hewer, Sevenhampton; got by Viscount Killerby (19081), dam (Epitaph) by Humber (7102), &c.

| | | | |
|---------------------|-------------------|-------------------|-----------|
| 1866 March 9, white | C.C. Epitaph 12th | Lord Lennox 20189 | Mr. Hewer |
|---------------------|-------------------|-------------------|-----------|

EPITAPH 10TH,

Red and white, calved April 9, 1863,

Bred by and the property of Mr. W. Hewer, Sevenhampton; got by Viscount Killerby (19081), dam (Epitaph 2nd) by Lord Durham (9311), g. d. (Epitaph) by Humber (7102), &c.

| | | | |
|---------------------|-------------------|-------------------|-----------|
| 1866 April 23, roan | C.C. Epitaph 13th | Lord Lennox 20189 | Mr. Hewer |
|---------------------|-------------------|-------------------|-----------|

EQUITY,

Red, calved April 30, 1864,

Bred by Mr. E. L. Betts, Preston Hall, the property of Mr. J. Whitworth, Stancliffe Hall; got by Chief Justice (19444), dam (Lady Louisa) by Archduke 2nd (15588), g. d. (Lucy Long) by Duke of Glo'ster (11382), gr. g. d. (Louisa) by Cranmer (6907), &c. See Mameluke, p. 205.

| | | | |
|---|------------|-------------------------|-----------|
| 1866 Augt. 9, roan | C.C. Frida | King of the Roses 22043 | Mr. Betts |
| Frida, sold to Mr. J. Whitworth, Stancliffe Hall, Derbyshire. | | | |

ERIGONE,

Red, calved August 31, 1855,

Bred by Sir C. Knightley, Bart., Fawsley Park, the property of Mr. E. J. Clayden, Barham Hall; got by Artichoke (14107), dam (Mimosa) by Scimitar (10788), g. d. (Anemone) by Allan-a-Dale (7778), gr. g. d. (Ultima) by Little John (4232), &c. See White Wine, p. 350.

| Produce in | Name, &c. | By what Bull. | By whom bred. |
|-----------------------|------------------|-------------------------|---------------|
| 1858 Nov. 18, roan | C.C. Verena | Vaulter 15451 | Earl Spencer |
| 1859 Dec. 19, r. & w. | C.C. Signora | Grand Signor 14644 | do. |
| 1861 March 5, roan | C.C. Wine | Wolfsbane 15518 | do. |
| 1865 July 6, roan | C.C. Erigone 2nd | Cock o' the Mid'n 23585 | Mr. Clayden |

Verena, sold to Mr. Underwood, Signora to Vicomte Benoist, D'Azy, France; Wine to Mr. C. H. Abbot, Long Ashton, Bristol.

ERMINE,

Roan, calved January 20, 1864,

Bred by and the property of Sir R. Paul, Bart., Ballyglan; got by Mainsheet (20262), dam (Empress) by Cornet (15814), g. d. (Fanny) by Emperor (12835), gr. g. d. (Fanny Chaloner) by Druid (10140), &c. See Mainyard, p. 203.

| | | | |
|-----------------------|--------------|-----------------|-------------|
| 1866 July 17, r. & w. | B.C. Pastime | Patriarch 22497 | Sir R. Paul |
|-----------------------|--------------|-----------------|-------------|

EUGENIE,

Red, of 1857, Vols. xv. and xvi., pp. 477, 441,

Bred by Baron Penrhyn, Penrhyn Castle, the property of Mr. J. Miller, Morfa Mawr; got by Lovemore (10476), dam (Tryphena) by Launcelot (6122), &c.

| | | | |
|-----------------------|------------------|---------------|------------|
| 1865 Dec. 22, red | B.C. Mynydd Mawr | Snowdon 18886 | Mr. Miller |
| 1866 Dec. 29, ri. rn. | C.C. Morwn Mawr | do. | do. |

EUGENIE,

Red and white, of 1858, Vols. xv. and xvi., pp. 478, 441,

Bred by and the property of Mr. T. W. Bramston, Skreens; got by Dandy (14366), dam (Princess Alice) by Essex Hero (9096), &c.

| | | | |
|-----------------------|----------------------|---------------------|--------------|
| 1865 Jan. 12, r. & w. | C.C. Princess Louisa | Baron Roxwell 21240 | Mr. Bramston |
| 1866 Jan. 13, r. & w. | C.C. Roma | do. | do. |

EUGENIE,

White, of 1857, Vols. xiv. and xv., pp. 448, 478,

Bred by and the property of Mr. E. Hall, Shallcross Hall; got by Admiral Hamelin (12350), dam (Princess) by Priam (15079), &c.

| | | | |
|---------------------------|------------------|------------------------|----------|
| 1863 Feb. 19, w. rn. ears | B.C. Prince | Chilton Hero 17564 | Mr. Hall |
| 1865 Apl. 9, w. rn. ears | C.C. Duchess 3rd | 3d D. of Norfolk 21601 | do. |

EUGENIE,

Roan, of 1862, Vol. xvi., p. 442,

Bred by and the property of Mr. J. Taylor, Moreton Hall; got by Orion (18487), dam (Charity) by Moreton Duke (16588), &c.

| | | | |
|---------------------|-------------|---------------|------------|
| 1865 Oct. 19, white | C.C. Useful | Shannon 22875 | Mr. Taylor |
|---------------------|-------------|---------------|------------|

EVA,

Roan, calved January 30, 1863,

Bred by and the property of Mr. A. Geekie, Baldowrie; got by Panmure (16681), dam (Jewess) by Morning Star (14961), g. d. (Jewel) by Orinoco (13425), gr. g. d. (Countess) by Viscount (13956), &c. See Vol. 12, p. 329.

| | | | |
|-------------------|---------------|-------------------|------------|
| 1866 March 19, w. | C.C. Emmeline | Panmure 5th 20464 | Mr. Geekie |
|-------------------|---------------|-------------------|------------|

EVA 2ND,

Roan, calved December 16, 1861,

Bred by Mr. A. Pollok, Lismany, the property of Mr. P. J. Kearney, Miltown House ; got by Prince of Clandeboye (18618), dam (Eva) by Bamboo (11132), g. d. (Easter) by Ury (5536), gr. g. d. (Ringlet) by Noble (4578), &c. See Admiral 2nd, p. 3.

| Produce in | Name, &c. | By what Bull. | By whom bred. |
|---------------------|----------------|---------------|---------------|
| 1865 March 7, white | C.C. Eva 3rd | Warlaby 21062 | Mr. Kearney |

EVA,

Roan, of 1861, Vol. xvi., p. 442,

Bred by and the property of Mr. R. Welsted, Ballywalter ; got by Roan Oxford (16841), dam (Ethel) by Puritan (13541), &c.

| | | | |
|--------------------|--------------------|-----------------|-------------|
| 1866 Jany. 23, red | C.C. Lady Evelyn | Sir James 16950 | Mr. Welsted |
|--------------------|--------------------|-----------------|-------------|

EVE,

Red and white, calved June 9, 1862,

Bred by and the property of Sir R. Paul, Bart., Ballyglan ; got by Little Pat (18203), dam (Evening) by Sunrise (15361), g. d. (Eva) by Derby (12694), gr. g. d. (Evelyn) by Forrest (10240), &c. See Lord Canning, p. 180.

| | | | |
|-----------------------|-----------------|-----------------|-------------|
| 1866 June 13, r. & w. | C.C. Eventide | Mainsheet 20262 | Sir R. Paul |
|-----------------------|-----------------|-----------------|-------------|

EVENING STAR,

Roan, calved May 12, 1863,

Bred by Mr. R. Stratton, Walls Court, the property of Mr. F. M. Williams, M.P., Goonvrea ; got by Young Windsor (17241), dam (Truth) by Hermit (14697), g. d. (South Star) by Lord of the Manor (14836), gr. g. d. (Star) by Hero of the West (8150), &c. See Vol. 13, p. 723.

| | | | |
|---------------------|-------------------|------------------------|--------------|
| 1865 Oct. 10, white | C.C. Sweetbrier | 2d Earl of Speke 21657 | Mr. Williams |
| 1866 Augt. 22, roan | B.C. | Elfin King 21677 | do. |

EVENING ZEPHYR,

Roan, calved April 23, 1861,

Bred by and the property of Mr. T. Willis, Manor House ; got by First Fruits (16048), dam (Zephyr) by Wilberforce (9830), g. d. (Hermione) by Wharfside Hero (9821), gr. g. d. (Venus) by Symmetry (5384), &c. See Augustus, Vol. 15, p. 13.

| | | | |
|-----------------------|-----------------------|----------------------|------------|
| 1865 Feb. 13, roan | C.C. Morning Zephyr | Royal Alfred 18748 | Mr. Willis |
| 1866 Nov. 11, ri. rn. | C.C. Autumn Zephyr | Lord Frederick 22156 | do. |

Morning Zephyr, sold to Mr. Stables, Kirk Bank, Richmond.

EVERILDA,

Light roan, calved June 4, 1861,

Bred by and the property of Mr. W. Bolton, The Island ; got by Prince Consort (16729), dam (Elfreda) by Lord Cardigan (13177), g. d. (Elfreda Senior) by Nugget (18474), gr. g. d. (Cowslip) by Baronet (11148), — (Susan) by Emerald (23872), — bred by Mr. Christy of Fort Union.

| | | | |
|-------------------|-------------|---------------------|-------------|
| 1865 March 5, red | C.C. Duck | Grey Gauntlet 19908 | Mr. Christy |
|-------------------|-------------|---------------------|-------------|

EVEY JUNR.,

Red, calved March 2, 1863,

Bred by and the property of Mr. W. Bolton, The Island ; got by Master Butterfly 11th (16530), dam (Old Evey) by Lord Cardigan (13177), g. d. (Elfreda) by Baronet (11148), gr. g. d. (Old Elfreda) by Emerald (23872), — (Lane Elfreda) by a Bull bred by Earl Spencer.

| Produce in | Name, &c. | By what Bull. | By whom bred. |
|-------------------|----------------|---------------------|---------------|
| 1866 Jany. 1, red | C.C. Elizabeth | Grey Gauntlet 19908 | Mr. Bolton |

EXQUISITE BUTTERFLY,

Red, of 1858, Vol. xvi., p. 443,

Bred by Mr. A. Cruickshank, Sittyton, the property of Mr. W. Chalmers, Old What ; got by Master Butterfly 2nd (14918), dam (Rosa) by Procurator (10657), &c.

| | | | |
|--------------------|-------------------------|-------------------|--------------|
| 1866 March 29, red | C.C. Atalanta Butterfly | Lord Cobham 22141 | Mr. Chalmers |
|--------------------|-------------------------|-------------------|--------------|

FABLE,

Red and white, of 1857, Vols. xiv. xv. and xvi., pp. 451, 480, 443,

Bred by Mr. Gamble, Shouldhamthorpe, the property of Mr. J. P. Foster, Killhow ; got by Baron Albany (11151), dam (Fuchsia) by The Captain (5422), &c.

| | | | |
|-------------------|-----------|-------------------------|------------|
| 1866 Feb. 6, roan | C.C. Fawn | 13th D. of Oxford 21604 | Mr. Foster |
|-------------------|-----------|-------------------------|------------|

FACETIOUS,

Red and white, calved February 7, 1863,

Bred by and the property of Mr. Stevenson, Rainton ; got by Cromwell (17640), dam (Fashion) by Darnton (14376), g. d. (Frances) by Franklin (23984), gr. g. d. (Dixon's Cow) by Hydra (8161).

| | | | |
|-----------------------|---------------|--------------------|---------------|
| 1865 Nov. 12, r. & w. | C.C. Factotum | Duke Royal 21622 | Mr. Stevenson |
| 1866 Dec. 7, red | C.C. Fairing | Gen. Jackson 21814 | do. |

FACTORY GIRL,

Red and white, calved November 13, 1861,

Bred by and the property of Sir H. W. Des Vœux, Bart., Drakelowe Hall ; got by Lord Derby (18223), dam (Zeal 9th) by Lenton Favourite (14789), g. d. (Zeal 6th) by Lancaster Comet (11663), gr. g. d. (Zeal 4th) by the Queen's Roan (7389), &c. See Rater, p. 264.

| | | | |
|----------------------|------------------|---------------|-----------------|
| 1866 March 26, white | C.C. Resignation | Purefoy 24882 | Sir H. Des Vœux |
|----------------------|------------------|---------------|-----------------|

FAERIE MAB,

Roan, calved July 7, 1861,

Bred by Mr. Carr, Stackhouse, the property of Messrs. Atkinson, Peepy ; got by Elfin King (17796), dam (Annabel) by King Arthur (13110), g. d. (Queen Charlotte) by Hamlet (8126), gr. g. d. by Morning Star (6223), &c. See Warlaby Knight, p. 344.

| | | | |
|---------------------|---------------------|-------------------------|------------------|
| 1864 May 25, white | B.C. Count of Eden | Abt. of Knowlmere 19183 | Capt. Spencer |
| 1865 Augt. 29, roan | B.C. Warlaby Knight | Knt. of Gd. Cross 22064 | Messrs. Atkinson |

FAIR DUCHESS,

Red, calved August 20, 1861,

Bred by and the property of Mr. R. Stratton, Walls Court ; got by Knight of the Lagan (20083), dam (Duchess of Glo'ster 4th) by His Highness (14708), g. d. (Gold Medal Duchess) by The Red Duke (8694), gr. g. d. (Elegance) by Lottery (4280), &c. See Clansman, p. 53.

| | | | |
|--------------------|--------------|-----------------------|--------------|
| 1865 Sept. 17, red | C.C. Bashful | Lamp of Lothian 16356 | Mr. Stratton |
|--------------------|--------------|-----------------------|--------------|

FAIR GIRL,

Roan, calved in January, 1862,

Bred by Mr. C. H. Leigh, Pontypool Park, the property of Mr. Butler, Badminton; got by Young Favourite (19729), dam (Fanny) by Hero of the West (8150), g. d. (Emma) by John (4108), gr. g. d. (Duchess) by Liberty (7141), &c. See Master Favour, p. 210.

| Produce in | Name, &c. | By what Bull. | By whom bred. |
|---------------------------|-----------|----------------|---------------|
| 1866 Dec. 3, r. & w. B.C. | | Henchman 21918 | Mr. Butler |

FAIR LADY,

Roan, calved November 23, 1861,

Bred by Mr. G. Bland, Coleby Hall; got by Magna Charta (16486), dam (Fair Maid) by General Sale 2nd (14606), g. d. (Felicia) by Baron Warlaby (7813), gr. g. d. (Faultless) by Regent (2517), &c. See Vol. 13, p. 457.

| | | | |
|---|------------|----------------------|-----------|
| 1865 Dec. 28, roan | C.C. Fanny | Grand Duke 6th 19876 | Mr. Bland |
| Fanny, sold to Mr. J. T. Marston, Sleaford. | | | |

FAIR LADY,

Roan, calved February 28, 1862,

Bred by Mr. Bowly, Siddington, the property of Mr. J. Blyth, Woolhampton House; got by Earl of Walton (17787), dam (Fair Star) by Siddington Duke (15263), g. d. (Juliet) by Sol (8608), gr. g. d. (Kate) by Leo (4208), &c. See Ne plus Ultra, p. 224.

| | | | |
|---------------------|----------------------|----------------------|-----------|
| 1865 July 12, roan | B.C. Ne plus Ultra | 7th D. of York 17754 | Mr. Blyth |
| 1866 June 28, white | C.C. Beauty of Berks | Tam O'Shanter 20930 | do. |

FAIR MAID,

Red, calved March 10, 1861,

Bred by and the property of Mr. Bagshaw, Newton; got by Hero of Kars (19956), dam (Comely) by Andrew (23310), g. d. (Welcome) by Testator (20938), gr. g. d. (The Twin) by Richmond (24952), — (Phyllis) by Nicholas (7278), &c. See Fergus 2nd, Vol. 16, p. 94.

| | | | |
|----------------------------|-------|-------------------|-------------|
| 1866 March 2, r. & w. C.C. | Laura | Ernest Gray 21699 | Mr. Bagshaw |
|----------------------------|-------|-------------------|-------------|

FAIR MAID,

Roan, of 1861, Vol. xvi., p. 444,

Bred by Mr. C. H. Leigh, Pontypool Park, the property of Mr. M. Newton, Oldfield; got by Young Favourite (19729), dam (Fanny) by Hero of the West (8150), &c.

| | | | |
|------------------------|-----------------|-----------------|------------|
| 1865 April 20, white | C.C. White Rose | The Pop 20953 | Mr. Newton |
| 1866 Augt. 19, lt. rn. | B.C. Monarch | Snowstorm 25193 | do. |

FAIR PRINCESS,

Roan, of 1860, Vol. xvi., p. 445,

Bred by and the property of Mr. Torr, Aylesby Manor; got by British Prince (14197), dam (Flower Bride) by Brideman (12493), &c.

| | | | |
|---------------------|-----------------|----------------------|----------|
| 1866 Oct. 17, white | C.C. Feodowrona | Pr. of Warlaby 15107 | Mr. Torr |
|---------------------|-----------------|----------------------|----------|

FAIRWATER,

Roan, of 1861, Vol. xvi., p. 445,

Bred by and the property of Mr. Gamble, Shouldhamthorpe; got by Plato (18552), dam (Fusee) by Pioneer (11904), &c.

| | | | |
|---------------------|------------------|-------------|------------|
| 1865 April 12, roan | C.C. Flower Girl | Felix 19734 | Mr. Gamble |
| 1866 June 25, white | B.C. Percullis | do. | do. |

FAIR QUEEN,

Red, calved April 15, 1861,

Bred by Mr. Aiken, Endovie, the property of Mr. S. Campbell, Kinaller; got by Master Gunner (22316), dam (Lovely) by Frolic (16086), g. d. (Lovely) by Sir Arthur (12072), gr. g. d. (Nancy) by Dannecker (7949), — (Likely) by The Pacha (7612), &c. See Beeswing 2nd, Vol. 16, p. 20.

| Produce in | Name, &c. | By what Bull. | By whom bred. |
|--------------------|------------|----------------------|---------------|
| 1866 March 20, red | C.C. Queen | Diphthong 3rd, 21547 | Mr. Campbell |

FAIRY,

Roan, calved February 21, 1860,

Bred by and the property of Lord Southampton, Whittlebury Lodge; got by Rodosto (24979), dam (Verbena) by Whittlebury (9829), g. d. (Red Rose) by Strelley (25242), gr. g. d. (Rebecca) by Mowbray (4516), — (Graceful) by Caliph (1774), &c. See Knightley Grand Duke, p. 164.

| | | | |
|--------------------|----------------|------------------------|------------------|
| 1863 May 10, roan | C.C. Fairy 2nd | The Baron 20940 | Lord Southampton |
| 1866 Nov. 29, roan | C.C. Fairy 3rd | D. of Barrington 21565 | do. |

FAIRY,

Roan, calved October 6, 1863,

Bred by Lord Snfield, Gunton Park, the property of Mr. W. Little, Littleport; got by Plato (18552), dam (Frill) by Philosopher (16694), g. d. (Flirt) by Nechos (13376), gr. g. d. (Fusee) by Pioneer (11904), &c. See Royal Dane, p. 282.

| | | | |
|----------------------------|------------|----------------|------------|
| 1866 June 26, r. & w. B.C. | Royal Dane | War Dane 23169 | Mr. Little |
|----------------------------|------------|----------------|------------|

FAIRY,

Roan, calved April 11, 1861,

Bred by Mr. Bowly, Siddington, the property of Mr. W. J. Edmonds, South-roppe; got by Fourth Duke of Oxford (11387), dam (Fair Star) by Siddington Duke (15263), g. d. (Juliet) by Sol (8608), gr. g. d. (Kate) by Leo (4208), &c. See Favourite, p. 109.

| | | | |
|---------------------|----------------|----------------------|-------------|
| 1865 Augt. 28, roan | B.C. Favourite | 7th D. of York 17754 | Mr. Edmonds |
| 1866 Augt. 2, roan | C.C. Fairy 2nd | Rattlesnake 20627 | do. |

FAIRY,

Roan, calved July 5, 1862,

Bred by and the property of Mr. Burgess, Edenham; got by Petulance (20489), dam (Fair Maid) by Marmaduke (14897), g. d. (Festive) by The Buck (13836), gr. g. d. (Fanny) by Lottery (10472), &c. See Prince of Cobham, p. 253.

| | | | |
|----------------------|-----------------------|---------------------|-------------|
| 1864 Sept. 5, white | B.C. | MacArthur 20251 | Mr. Burgess |
| 1865 Dec. 2, red rn. | C.C. Vivienne | Prince Rupert 20604 | do. |
| 1866 Oct. 21, roan | B.C. Prince of Cobham | do. | do. |

FAIRY,

White, of 1860, Vols. xv. and xvi., pp. 482, 445,

Bred by Mr. J. Hall, Kiveton Park, the property of Mr. E. Hodgkinson, Morton Grange; got by Strongbow (15350), dam (Firefly) by Will Watch (12307), &c.

| | | | |
|-------------------|------------------|-------------|----------------|
| 1865 Dec. 8, roan | C.C. Fairy Queen | Lupus 20244 | Mr. Hodgkinson |
|-------------------|------------------|-------------|----------------|

FAIRY,

Roan, calved in 1862,

Bred by and the property of Mr. T. Mace, Sherborne ; got by Berwick (17409), dam (Rosy) by Chieftain (12595), g. d. (Fairy) by Juniper (10347), gr. g. d. (White Rose) by Waverley (5613), — by Cedric (3311), &c. See Rubens, p. 289.

| Produce in | Name, &c. | By what Bull. | By whom bred. |
|------------------|-----------------|-------------------------|---------------|
| 1865 Dec., roan | C.C. Rose Leaf | R. Butterfly 14th 20722 | Mr. Mace |
| 1866 Nov., white | C.C. Fairy Lady | do. | do. |

FAIRY BELLE,

Roan, calved April 2, 1862,

Bred by and the property of Mr. R. Betts, Holbeck Lodge ; got by Walpole (23168), dam (Rose) by Scipio (13679), g. d. (Raspberry) by Janitor (8174), gr. g. d. (Miss Gilliatt) by Cramer (6907), &c. See Lord Derby, p. 183.

| | | | |
|-----------------------|-------------------|----------------------|-----------|
| 1865 April 1, r. & w. | C.C. Heather Bell | Chancellor 21394 | Mr. Betts |
| 1866 April 4, r. & w. | B.C. Lord Derby | Baron Crossley 19269 | do. |

FAIRY LILY,

White, calved April 5, 1862,

Bred by the Rev. W. Boyd, Arncliffe, the property of the Rev. J. Storer, Hellidon ; got by Elfin King (17796), dam (Mignonette) by Baron Warlaby (7813), g. d. (Duchess of Leeds) by Hornby (13048), gr. g. d. (Duchess) by Rowland (2556), &c. See Prince Fortunatus, p. 250.

| | | | |
|---------------------|------------------------|---------------------|----------------|
| 1865 Sept. 5, white | B.C. Windsor King | Don Windsor 19585 | Rev. J. Storer |
| 1866 Sept. 8, roan | B.C. Prince Fortunatus | R. Buckingham 29718 | do. |

FAIRY PRINCESS,

Roan, calved October 30, 1863,

Bred by and the property of Mr. W. H. Spencer Adcock, Farndish ; got by Hayman (16245), dam (Fairy) by St. Patrick (12038), g. d. (Fancy) by The Star (10951), gr. g. d. (Flora) by Admiral (8806), &c. See Vol. 10, p. 368.

| | | | |
|-----------------------|-------------------|-------------------------|------------|
| 1866 June 28, r. & w. | C.C. Fairy Oxford | 12th D. of Oxford 19633 | Mr. Adcock |
|-----------------------|-------------------|-------------------------|------------|

FAIRY QUEEN,

Red and white, calved October 22, 1862,

Bred by and the property of Mr. W. H. Spencer Adcock, Farndish ; got by Sancho Panza (22841), dam (Fairy) by St. Patrick (12038), &c.

| | | | |
|--------------------|--------------------|-------------------------|------------|
| 1865 July 24, roan | C.C. Fairy Duchess | 12th D. of Oxford 19633 | Mr. Adcock |
|--------------------|--------------------|-------------------------|------------|

FAIRY QUEEN,

Red and white, calved December 22, 1853,

Bred by Mr. Eastwood, Thorney Holme, the property of Mr. J. Brown, Old Moot Hall ; got by Jasper (11609), dam (Roan Queen) by Roan Duke (8486), g. d. (Queen Bee) by The Duke of Lancaster (10929), gr. g. d. (Batwing) by Ribblesdale (7422), &c. See Rob Roy, p. 276.

| | | | |
|-----------------------|-------------------------|-------------------|-----------|
| 1863 Oct. 1, roan | C.C. Queen of the Trent | Progression 16770 | Mr. Brown |
| 1865 Feb. 22, r. & w. | C.C. Qn. of the Fairies | Jeweller 18108 | do. |
| 1866 Feb. 8, r. & w. | C.C. Qn. of the Meadow | do. | do. |

FAIRY QUEEN,

Rich roan, calved March 3, 1861,

Bred by Mr. A. Longmore, Rettie, the property of Mr. J. Longmore, Hilton ; got by Imperial Rome (16292), dam (Lass O'Doune) by Inheritor (13065), g. d. (Fortune Teller) by Dannecker (7949), gr. g. d. (Euchantress) by Ury (17157), &c. See Provost, p. 262.

| Produce in | Name, &c. | By what Bull. | By whom bred. |
|-----------------------|-------------------|----------------------|-----------------|
| 1865 Jany. 11, white | C.C. Snowflake | Sir Charles 2d 20812 | Mr. J. Longmore |
| 1866 Feb. 19, ri. rn. | C.C. London Pride | do. | do. |

FAIRY QUEEN,

Roan, calved April 4, 1861,

Bred by Mr. R. W. Reynell, Killynon, the property of Mr. W. Bolton, The Island ; got by Emperor (12835), dam (Lady Rachel) by Duke of Bedford (11378), g. d. (Fairy Queen) by Coriander (6895), gr. g. d. by Son of Prince of George (2464), &c. See Lady Rachel, Vol. 14, p. 546.

| | | | |
|------------------|--------------|-----------------|------------|
| 1866 July 5, red | C.C. Express | Maccaroon 24496 | Mr. Bolton |
|------------------|--------------|-----------------|------------|

FAIRY QUEEN,

Red, of 1859, Vols. xv. and xvi., pp. 483, 445,

Bred by and the property of Mr. S. Rich, Didmarton ; got by Duke of Ulster (12774), dam (Felicia) by Kobinoor (11642), &c.

| | | | |
|----------------------|---------------------|------------------------|----------|
| 1865 May 29, ri. rn. | B.C. Forest King | 7th Duke of York 17754 | Mr. Rich |
| 1866 April 11, roan | C.C. Florentia 13th | do. | do. |

FAIRY QUEEN,

Roan, calved June 14, 1863,

Bred by and the property of Mr. J. G. Wood, Castle Grove ; got by Elfin King (17796), dam (Nota Bene) by King Arthur (13110), g. d. (Norma) by Druid (10140), gr. g. d. (Little Red Rose) by Petrarch (7329), &c. See Northern Light, p. 228.

| | | | |
|--------------------|---------------|---------------------|----------|
| 1866 Feb. 15, roan | C.C. Fraulein | British Crown 21322 | Mr. Wood |
|--------------------|---------------|---------------------|----------|

FAITH,

Roan, calved in January, 1862,

Bred by Mrs. Greene, Lawford Hall, the property of Mr. Nichols, Lawford Hall ; got by Charley (17539), dam (Fidelity) by Stanley (17035), g. d. (Fancy) by Lawford (13144), gr. g. d. (Fanny) by Roan Robin (10721), &c. See Imperial, p. 154.

| | | | |
|------------------------|---------------|-------------|-------------|
| 1865 March 12, r. & w. | B.C. Imperial | Baron 19261 | Mrs. Greene |
| 1866 May 17, roan | B.C. Faithful | do. | Mr. Nichols |

FAITH,

Roan, of 1850, Vols. xi. xiii. and xvi., pp. 441, 450, 446,

Bred by Mr. Harland, the property of Mr. W. Harland, Blows Hall ; got by Favour (9114), dam (Annabella) by Young Cheshireman (17555), &c.

| | | | |
|-----------------------|---------------|------------------|-------------|
| 1865 April 27, roan | B.C. The Hero | Sir Roger 16991 | Mr. Harland |
| 1866 March 5, r. & w. | C.C. Honesty | Duke Royal 21622 | do. |

FAITH,

Red and white, calved in December, 1860,

Bred by and the property of Mr. J. Morton, Skelsmergh Hall; got by Rob Roy (18725), dam (Fanny) by Prelate (11919), g. d. (Early Bird) by Prelate (11919), gr. g. d. (Annabella) by Brewster (7847), &c. See Flatterer, p. 115.

| Produce in | Name, &c. | By what Bull. | By whom bred. |
|---------------------|-----------|---------------|---------------|
| 1865 Augt., r. & w. | C.C. Fan | Freedom 17884 | Mr. Morton |
| 1866 July, roan | C.C. Fame | do. | do. |

FAITHFUL 24TH,

Red and white, calved November 25, 1863,

Bred by Mr. J. Brown, Old Moot Hall, the property of Mr. R. Holden, Nuthall Temple; got by Jeweller (18108), dam (Faithful 23rd) by Duke of St. Albans (14450), g. d. (Faithful 16th) by St. Albans (7462), gr. g. d. (Faithful 8th) by Volunteer (15477), &c. See Vol. 15, p. 484.

| | | | |
|----------------------------|----------|--------------|------------|
| 1866 Nov. 28, r. & w. C.C. | Fire Fly | Phœbus 24742 | Mr. Holden |
|----------------------------|----------|--------------|------------|

FAITHFUL 29TH,

Red, calved May 17, 1861,

Bred by Mr. R. Chambers, Stragglethorpe, the property of Messrs. F. and W. Brett, Burton Joyce; got by Double Glo'ster (17692), dam (Faithful 20th) by Alliance (14082), g. d. (Faithful 13th) by Felix (19733), gr. g. d. (Faithful 7th) by Sir Harry (20825), &c. See King of the Butterflies, p. 162.

| | | | |
|----------------------|--------------------------|-------------------------|---------------|
| 1865 April 4, ri. m. | B.C. King of Butterflies | R. Butterfly 12th 20720 | Messrs. Brett |
| 1866 June 11, red | C.C. Faithful 30th | Lord Lancaster 22162 | do. |

FAITHFUL,

Roan, of 1861, Vol. xvi., p. 446,

Bred by Mr. Sanday, Holme Pierrepont, the property of Mr. Pawlett, Beeston; got by Sir James (16980), dam (Faith) by Sir Charles (12075), &c.

| | | | |
|------------------------|--------------------|-----------------------|-------------|
| 1865 Sept. 23, r. & w. | B.C. Baron Warlaby | Breastplate 19337 | Mr. Pawlett |
| 1866 Oct. 25, white | C.C. Favourite | Prince Hopewell 22592 | do. |

FAME,

Rich roan, of 1860, Vol. xvi., p. 446,

Bred by and the property of Mr. W. Caless, Bodicote House; got by Bodicote (14175), dam (Miss Fanny) by Abydos (14055), &c.

| | | | |
|---------------------|-------------|-------------------|------------|
| 1866 Feb. 18, white | C.C. Famous | Francis 1st 21772 | Mr. Caless |
|---------------------|-------------|-------------------|------------|

FAME,

Red, calved December 1, 1862,

Bred by Mr. J. Robinson, Clifton Pastures, the property of Mr. J. Gamble, Shouldhamthorpe; got by Second Duke of Thorndale (17748), dam (Fair Light) by Highthorn (13028), g. d. (Naptha) by Lord Warden (7167), gr. g. d. (Telluria) by Orontes (4623), &c. See Fair Lad, p. 106.

| | | | |
|-----------------------|------------|----------------------|------------|
| 1865 March 23, red m. | C.C. Fancy | King of Trumps 22047 | Mr. Nesham |
| 1866 Jan. 21, red | B.C. | do. | Mr. Gamble |

FAMILIAR 4TH,

White, of 1856, Vols. xiii. xiv. xv. and xvi., pp. 451, 454, 485, 447,

Bred by Mr. J. Emmerson, Over Dinsdale, the property of Mr. Unthank, Nether-seales; got by Red Duke (13571), dam (Familiar 2nd) by Master Belleville (11795), &c.

| | | | |
|---------------------|-----------------------|-------------------------|-------------|
| 1865 June 21, roan | C.C. Familiar Jackson | Stonewall Jackson 22984 | Mr. Unthank |
| 1866 June 26, white | C.C. Familiar 9th | Midsummer 22358 | do. |

FAMILIAR HOPEWELL GWYNNE,

Roan, calved May 23, 1862,

Bred by and the property of Mr. Unthank, Netherscales; got by Hopewell Gwynne (19976), dam (Familiar 4th) by Red Duke (13571), g. d. (Familiar 2nd) by Master Belleville (11795), gr. g. d. (Familiar) by Fitz-Leonard (7010), &c. See Prince Favourite, Vol. 16, p. 223.

| Produce in | Name, &c. | By what Bull. | By whom bred. |
|--------------------|-----------------------|--------------------|---------------|
| 1866 Dec. 30, roan | C.C. Familiar Windsor | Roan Windsor 24967 | Mr. Unthank |

FAN,

Red and white, calved April 4, 1864,

Bred by and the property of Mr. A. Geekie, Baldowrie; got by Panmure (16681), dam (Fancy) by Orinoco (13425), g. d. (Fancy) by Fancy Boy (16029), gr. g. d. (Lady Leven) by Baron of Southwick (9933), &c. See Vol. 12, p. 451.

| | | | |
|-----------------------|------------|----------------|------------|
| 1866 Nov. 20, r. & w. | C.C. Fancy | Too Late 25319 | Mr. Geekie |
|-----------------------|------------|----------------|------------|

FANCHETTE,

Red, of 1861, Vol. xvi., p. 447,

Bred by and the property of Mr. J. Christy, Boynton Hall; got by Comedian (15789), dam (Fraulein) by Victor (15458), &c.

| | | | |
|----------------|---------------|---------------|-------------|
| 1865 Nov., red | C.C. Fanciful | Potomac 24766 | Mr. Christy |
|----------------|---------------|---------------|-------------|

FANCY,

Roan, calved May 14, 1863,

Bred by and the property of Sir C. M. Lampson, Bart., Rowfant; got by Fourth Duke of Thorndale (17750), dam (Surmise) by Duke of Glo'ster (11382), g. d. (Silence) by Earl of Derby (10177), gr. g. d. (Secret 3rd) by Duke of Sutherland (6945), &c. See Lord Stanley, p. 196.

| | | | |
|-------------------|------|-------------------|----------------|
| 1866 Jany., white | C.C. | Rowfant 1st 22767 | Sir C. Lampson |
|-------------------|------|-------------------|----------------|

FANCY,

Red and white, calved January 18, 1863,

Bred by and the property of Mr. J. C. Adkins, Milcote; got by Chanter (19423), dam (Feathers) by Combatant (15788), g. d. (Frippery) by Mameluke (13289), gr. g. d. (Young Frill) by Broughton Hero (6811), &c. See Fashion, p. 108.

| | | | |
|---------------------|--------------|------------------------|------------|
| 1865 May 18, roan | C.C. Frailty | Barleycorn Yngr. 21209 | Mr. Adkins |
| 1866 April 29, roan | B.C. Fashion | Potentate 22537 | do. |

FANCY,

White, of 1857, Vols. xiv. and xvi., pp. 455, 448,

Bred by Mr. N. G. Barthropp, Crettingham Rookery, the property of the Rev. W. Holt Beaver, Pencraig Court; got by Lord Barrington 1st (13170), dam (Fun) by St. Lawrence (10775), &c.

| | | | |
|---------------------|-------------------|--------------------|-------------------|
| 1864 Feb. 24, white | C.C. Ellen's Isle | Mal-a-Propos 20268 | Rev. W. H. Beaver |
| 1865 Feb. 25, white | C.C. Lady's Love | Frank 17874 | do. |

FANCY 3RD,

Roan, of 1857, Vols. xiv. and xv., pp. 455, 485,

Bred by and the property of Mr. J. Booth, Cotham; got by Yorkshire Duke (14037), dam (Fancy) by Coriander (10072), &c.

| | | | |
|------------------|-----------------|------------------|-----------|
| 1865 Dec. 1, red | C.C. Fancy 14th | Festus 2nd 21738 | Mr. Booth |
|------------------|-----------------|------------------|-----------|

FANCY 9TH,

Red and white, calved October 8, 1862,

Bred by and the property of Mr. J. Booth, Cotham; got by Festus (16040), dam (Fancy) by Coriander (10072), g. d. (Fan) by Biscay (7834), gr. g. d. (France) by Austerlitz (3063), &c. See White Festus, Vol. 16, p. 318.

| Produce in | Name, &c. | By what Bull. | By whom bred. |
|-------------------|-----------------|------------------|---------------|
| 1865 Sept. 6, red | C.C. Fancy 13th | Festus 2nd 21738 | Mr. Booth |

FANCY 11TH,

Roan, calved November 28, 1862,

Bred by and the property of Mr. J. Booth, Cotham; got by Festus (16040), dam (Fancy 4th) by Fitz-York (14556), g. d. (Fancy 2nd) by Exhibition (11450), gr. g. d. (Fan) by Biscay (7834), &c.

| | | | |
|-----------------------|-----------------|--------------------|-----------|
| 1865 Jan'y. 17, white | C.C. Fancy 15th | White Festus 23208 | Mr. Booth |
|-----------------------|-----------------|--------------------|-----------|

FANCY,

Roan, calved January 2, 1863,

Bred by Mr. G. Winter, Stratton Park Farm, the property of Mr. C. A. Barnes, Charleywood; got by Wandering Willie (19110), dam (Fanny) by Chieftain (14267), g. d. (Rosetta) by Karacal (13104), gr. g. d. (Ruby) by Prince John (9508), &c. See Fancy Boy, p. 107.

| | | | |
|-------------------|----------------|-------------------|------------|
| 1865 June 6, roan | B.C. Fancy Boy | The Florist 20952 | Mr. Barnes |
|-------------------|----------------|-------------------|------------|

FANCY LADY,

Red roan, calved August 2, 1859,

Bred by Mr. Dudding, Panton, the property of Lord Feversham, Duncombe Park; got by Vanguard (10994), dam (Fancy 8th) by Leonidas (10414), g. d. (Fancy 4th) by True Blue (5522), gr. g. d. (Fancy 2nd) by Young Frederick (3836), &c. See Fancy Friar, p. 107.

| | | | |
|-------------------|--------------|------------------|----------------|
| 1864 Feb. 24, red | C.C. Florida | Photograph 20492 | Lord Feversham |
|-------------------|--------------|------------------|----------------|

FANNY 6TH,

White, calved November 25, 1832,

Bred by and the property of the Earl of Zetland, Aske Hall; got by Saville (16915), dam (Fanny 5th) by Field Marshal (12875), g. d. (Fanny 4th) by Duke of Richmond (7996), gr. g. d. (Fanny 3rd) by Fourth Duke of Northumberland (3649), &c. See Vol. 16, p. 449.

| | | | |
|---------------------|------|------------------|-----------------|
| 1865 Sept. 12, roan | B.C. | Fitz-James 19755 | Earl of Zetland |
| 1866 Oct. 1, roan | C.C. | do. | do. |

FANNY,

Red, of 1859, Vol. xvi., p. 449,

Bred by and the property of Mr. C. Barnard, Harlowbury; got by Hendon (14688), dam (Fanciful) by Dandy (11326), &c.

| | | | |
|-----------------------|---------------------|--------------------|-------------|
| 1865 Nov. 10, r. & w. | C.C. Flora | Lord Gwynne 20175 | Mr. Barnard |
| 1866 Oct. 8, r. & w. | C.C. Young Fanciful | Young Oxford 22477 | do. |

FANNY 8TH,

Red and white, of 1857, Vols. xiv. xv. and xvi., pp. 457, 487, 449,

Bred by and the property of Mr. J. Booth, Cotham; got by Fitz-York (14556), dam (Fanny 7th) by Exhibition (11450), &c.

| | | | |
|--------------------|-----------------|------------------|-----------|
| 1865 Sept. 2, roan | C.C. Fanny 15th | Festus 2nd 21738 | Mr. Booth |
| 1866 Sept. 2, roan | C.C. Fanny 16th | do. | do. |

FANNY,

Roan, calved September 29, 1862,

Bred by and the property of Mr. C. Cradock, Hartforth ; got by Enterprise (16002), dam (Emma 3rd) by Richmond (13592), g. d. (Emma 1st) by Free-trader (10246), gr. g. d. (Nanny 3rd) by Gainford (2044), &c. See Old Joe, p. 230.

| Produce in | Name, &c. | By what Bull. | By whom bred. |
|-------------------|-----------|---------------|---------------|
| 1866 May 27, roan | C.C. Fan | Old Joe 24682 | Mr. Cradock |

FANNY 3RD,

Red and white, of 1850, Vols. xiii. and xiv., pp. 453, 457,

Bred by Mr. T. Connolly, Castletown, the property of Mr. J. Meadows, Thornville ; got by Chieftain (7898), dam (Fanny 1st) by Mayo (16555), &c.

| | | | |
|------------------------|--------------------|--------------------|-------------|
| 1862 Feb. 5, roan | C.C. Fanny 9th | Fugleman 14580 | Mr. Meadows |
| 1864 Feb. 16, r. & w. | C.C. Fanny 14th | do. | do. |
| 1865 Feb. 14, r. & w. | C.C. Fanny 16th | do. | do. |
| 1866 April 26, r. & w. | B.C. Frank Mildmay | First Fiddle 19749 | do. |

FANNY 7TH,

Red and white, of 1858, Vols. xv. and xvi., pp. 488, 450,

Bred by and the property of Mr. J. Meadows, Thornville ; got by Satan (16910), dam (Fanny 3rd) by Chieftain (7898), &c.

| | | | |
|-----------------------|-----------------|--------------------|-------------|
| 1865 June 30, r. & w. | C.C. Fanny 18th | Fugleman 14580 | Mr. Meadows |
| 1866 May 12, red | C.C. Fanny 21st | First Fiddle 19749 | do. |

FANNY 8TH,

Red and white, of 1860, Vol. xvi., p. 450,

Bred by and the property of Mr. J. Meadows, Thornville ; got by Lord Cardigan (13177), dam (Fanny 3rd) by Chieftain (7898), &c.

| | | | |
|-----------------------|-----------------|--------------------|-------------|
| 1865 March 6, red | C.C. Fanny 17th | Fugleman 14580 | Mr. Meadows |
| 1866 Feb. 18, r. & w. | C.C. Fanny 19th | First Fiddle 19749 | do. |

FANNY 9TH,

Roan, of 1862, Vol. xvi., p. 450,

Bred by and the property of Mr. J. Meadows, Thornville ; got by Fugleman (14580), dam (Fanny 3rd) by Chieftain (7898), &c.

| | | | |
|--------------------|-----------------|--------------------|-------------|
| 1866 April 5, roan | C.C. Fanny 20th | First Fiddle 19749 | Mr. Meadows |
|--------------------|-----------------|--------------------|-------------|

FANNY 10TH,

Red and white, calved August 8, 1862,

Bred by and the property of Mr. J. Meadows, Thornville ; got by Fugleman (14580), dam (Fanny 7th) by Satan (16910), g. d. (Fanny 3rd) by Chieftain (7898), gr. g. d. (Fanny 1st) by Mayo (16555), &c. See Sir Francis, p. 302.

| | | | |
|------------------------|------------------|---------------------|-------------|
| 1865 March 23, r. & w. | B.C. Sir Francis | Grey Gauntlet 19908 | Mr. Meadows |
| 1866 June 6, r. & w. | C.C. Fanny 22nd | First Fiddle 19749 | do. |

FANNY 14TH,

Red and white, calved February 16, 1864,

Bred by and the property of Mr. J. Meadows, Thornville ; got by Fugleman (14580), dam (Fanny 3rd) by Chieftain (7898), &c.

| | | | |
|-----------------------|----------------------|--------------------|-------------|
| 1866 Oct. 31, r. & w. | B.C. Frank Fairleigh | First Fiddle 19749 | Mr. Meadows |
|-----------------------|----------------------|--------------------|-------------|

FANNY 15TH,

Rich roan, calved June 6, 1864,

Bred by Mr. J. Meadows, Thornville, the property of Mr. W. H. Spencer Adcock, Farndish; got by Fugleman (14580), dam (Fanny 7th) by Satan (16910), g. d. (Fanny 3rd) by Chieftain (7898), &c.

| Produce in | Name, &c. | By what Bull. | By whom bred. |
|----------------------|----------------------|-------------------------|---------------|
| 1866 Sept. 18, white | B.C. Duke of Wexford | 12th D. of Oxford 19633 | Mr. Adcock |

FANNY CHALONER 6TH,

Red and white, of 1858, Vol. xvi., p. 451,

Bred by Mr. C. J. Knox, Jackson Hall, the property of Mr. G. Allen, Unicarville; got by Carlisle (14245), dam (Fanny 3rd) by Hamlet (8126), &c.

| | | |
|---------------------|---|-----------|
| 1866 Jan. 22, white | C.C. Fanny Chaloner 7th Pr. of Warlabby 15107 | Mr. Allen |
|---------------------|---|-----------|

FANNY FERN,

Roan, calved April 23, 1862,

Bred by Mr. J. Brown, Old Moot Hall, the property of Mr. R. Holden, Nuttall Temple; got by Prince (18577), dam (Farnsfield) by Son of George 3rd (7038), g. d. (Parsnip) by The Marquis (10938), gr. g. d. (Princess) by Will Honeycomb (5660), &c. See Farnsfield, p. 488.

| | | | |
|-----------------------|--------------|--------------|------------|
| 1866 Nov. 14, lt. rn. | C.C. Frances | Phœbus 24742 | Mr. Holden |
|-----------------------|--------------|--------------|------------|

FANNY GWYNNE,

Roan, calved January 12, 1864,

Bred by and the property of Mr. C. Howard, Biddenham; got by Grand Duke 5th (19875), dam (Faustina Gwynne) by May Duke (13320), g. d. (Flora Gwynne) by Young Benedict (15641), gr. g. d. (Fanny Gwynne) by St. Thomas (10777), &c. See Clifton Gwynne, p. 54.

| | | | |
|-------------------|--------------------|-------------------------|------------|
| 1866 July 4, roan | C.C. Flossy Gwynne | 12th D. of Oxford 19633 | Mr. Howard |
|-------------------|--------------------|-------------------------|------------|

FANTAIL,

Red and white, calved April 10, 1863,

Bred by Mr. G. Graham, Yardley, the property of Mr. J. P. Foster, Killhow; got by Barleycorn (17348), dam (Fair Helen) by General Canrobert (12927), g. d. (Florella) by Fifth Duke of York (10168), gr. g. d. (Flirt) by Fourth Duke of Northumberland (3649); &c. See Forester, Vol. 15, p. 106.

| | | | |
|------------------------|------------------|------------------|------------|
| 1865 April 9, ri. rn. | C.C. Fantail 2nd | Costa 21487 | Mr. Graham |
| 1866 April 21, r. & w. | C.C. Fantail 3rd | Touchstone 20986 | do. |

Fantail 2nd, sold to Mr. J. K. Fowler, Prebendal Farms, Aylesbury; Fantail 3rd to Mr. J. P. Foster, Killhow, Cumberland.

FAREWELL,

Roan, calved March 29, 1862,

Bred by Lord Suffield, Gunton Park, the property of Mr. J. P. Foster, Killhow; got by Plato (18552), dam (Fable) by Baron Albany (11151), g. d. (Fuchsia) by The Captain (5422), gr. g. d. (Favourite) by Hero (4021), &c. See Fercullis, p. 110.

| | | | |
|---------------------------|---------------|----------------|------------|
| 1865 Feb. 5, wh. rn. ears | C.C. Fabulous | Forester 19767 | Mr. Foster |
|---------------------------|---------------|----------------|------------|

FARNSFIELD,

Roan, calved July 6, 1861,

Bred by Mr. W. Holdsworth, Farnsfield, the property of Mr. R. Holden, Nuttall Temple; got by Son of George 3rd (7038), dam (Parsnip) by The Marquis (10938), g. d. (Princess) by Will Honeycomb (5660), gr. g. d. (Queen of Trumps) by Matchem 3rd (4420), &c. See Baldeoot, p. 16.

| Produce in | Name, &c. | By what Bull. | By whom bred. |
|---------------------|---------------------|----------------|---------------|
| 1862 April 23, roan | C.C. Fanny Fern | Prince 18577 | Mr. Brown |
| 1864 July, red roan | B.C. Crown Prince | Jeweller 18108 | do. |
| 1865 May 7, roan | C.C. Fairmaid | do. | Mr. Holden |
| 1866 May 3, white | B.C. Nuttall Prince | Phœbus 24742 | do. |

FASHION,

Roan, of 1861, Vol. xvi., p. 452,

Bred by and the property of Earl Beauchamp, Madresfield Court; got by Orotolan (18496), dam (Orange Blossom) by Columbus (17591), &c.

| | | | |
|---------------------|--------------|-------------------|----------------|
| 1865 March 19, roan | C.C. Finesse | Prince Carl 20538 | Earl Beauchamp |
| 1866 March 8, roan | B.C. Envoy | Diplomatist 19571 | do. |

FASHION 5TH,

Roan, calved January 7, 1863,

Bred by and the property of Mr. W. Faulkner, Rothersthorpe; got by Knight of Branches (20076), dam (Wild Eyes) by Monarch (16578), g. d. (Wreath) by Baronet (12440), gr. g. d. (Willow) by Dictator (11356), &c. See Woodman, p. 355.

| | | | |
|---------------------|-------------------|-------------------------|--------------|
| 1865 Jany. 20, roan | C.C. Fashion 12th | Kt. Rothersthorpe 22057 | Mr. Faulkner |
| 1866 Jany. 6, roan | C.C. Fashion 14th | Cupid 23665 | do. |

FASHION,

Roan, calved October 29, 1863,

Bred by and the property of Mr. S. Widdicombe, Hay Ugborough; got by Speculation (20882), dam (Fascination) by Waterloo (11025), g. d. (Fame) by Hero of the West (8150), gr. g. d. (Fancy) by The Red Duke (8694), &c. See December's Last, p. 70.

| | | | |
|--------------------|--------|-----------------|----------------|
| 1866 July 12, roan | B.C. ^ | Brilliant 21319 | Mr. Widdicombe |
|--------------------|--------|-----------------|----------------|

FASTIDIOUS,

Light roan, calved March 4, 1864,

Bred by the Earl of Radnor, Coleshill, the property of Mr. R. Chillingworth, Queen's Lanes; got by Fairleigh (19714), dam (Fountain) by Dukedom (12729), g. d. (Folly) by Lord Chancellor (10435), gr. g. d. (Scribble) by Wizard (6688), &c. See Vol. 15, p. 498.

| | | | |
|-------------------|--------------|-----------------|----------------|
| 1866 July 9, roan | C.C. Federal | Fairleigh 19714 | Earl of Radnor |
|-------------------|--------------|-----------------|----------------|

FATA MORGANA,

Red and white, of 1860, Vol. xvi., p. 453,

Bred by and the property of Mr. S. Rich, Didmarton; got by Cupid (14359), dam (Florentine) by Fourth Duke of Oxford (11387), &c.

| | | | |
|--------------------|------------------|----------------------|----------|
| 1865 March 8, roan | B.C. Fabius | 7th D. of York 17754 | Mr. Rich |
| 1866 March 5, roan | C.C. Fairy Belle | do. | do. |

FAVOURITE,

Red and white, calved October 8, 1858,

Bred by Lord Braybrooke, Audley End, the property of Mr. J. Whitwell, Peterborough ; got by Young Holland (14711), dam (Graceful) by Son of The Minstrel (8687), g. d. (Star) by South Star (7538), gr. g. d. (Maid of Athens) by Van Amburgh (5543), — Diana.

| Produce in | Name, &c. | By what Bull. | By whom bred. |
|-------------------|----------------------|----------------------|---------------|
| 1865 Augt. 9, red | C.C. Red Riding Hood | Lord Dundreary 22148 | Mr. Whitwell |

FAVOURITE,

Rich roan, of 1856, Vol. xvi., p. 453,

Bred by and the property of Mr. W. Lambe, Auburn ; got by White Knight (14001), dam (Frederica) by Frederick (10243), &c.

| | | | |
|-------------------|--------------|------------------------|-----------|
| 1865 Nov. 14, red | B.C. Farmer | Imperial Windsor 18086 | Mr. Lambe |
| 1866 Oct. 13, red | C.C. Fortune | Prince of Delhi 22611 | do. |

FAVOURITE,

Red and white, calved June 3, 1863,

Bred by Mr. J. Taylor, Moreton Hall, the property of Mr. J. Jervis, Red Pump ; got by Monitor (20374), dam (Carnation) by Inkerman (13074), g. d. (Young Clove) by Frederick (11489), gr. g. d. (Clove) by Tom of Lincoln (8714), &c. See Twin Bull, Vol. 16, p. 300.

| | | | |
|---------------------|------|---------------|------------|
| 1866 March 20, roan | C.C. | Shannon 22875 | Mr. Jervis |
|---------------------|------|---------------|------------|

FAWN,

Roan, of 1860, Vols. xv. and xvi., pp. 490, 453,

Bred by and the property of Mr. Barnes, Westland ; got by Dr. McHale (15887), dam (Flight) by Hopewell (10332), &c.

| | | | |
|------------------|------------|-----------------------|------------|
| 1866 May 1, roan | C.C. Flirt | Royal Sovereign 22802 | Mr. Barnes |
|------------------|------------|-----------------------|------------|

FAWN,

Red and white, calved March 18, 1863,

Bred by and the property of Mr. J. J. Jefferson, Harpham ; got by Oliver (16644), dam (Fanny) by King Charles 2nd (20054), g. d. (Maid of Driffield) by Marquis (13304), gr. g. d. by Launcelot (11670), &c. See Friar, p. 121.

| | | | |
|-----------------------|--------------|----------------------|---------------|
| 1865 April 17, roan | B.C. Friar | Sir A. Windsor 20809 | Mr. Jefferson |
| 1866 Nov. 27, r. & w. | B.C. Ferulus | do. | do. |

FAWSLEY 5TH,

Roan, calved January 31, 1863,

Bred by and the property of Messrs. F. Leney and Son, Watringbury ; got by Tippoo 2nd (23075), dam (Fanny) by Lord Ruby (14851), g. d. (Fawsley 3rd) by Preston (20514), gr. g. d. (Fawsley 2nd) by Egbert (10189), &c. See Tippoo 2nd, Vol. 16, p. 297.

| | | | |
|------------------------|------------------|---------------------|---------------|
| 1866 April 11, r. & w. | C.C. Fawsley 6th | Waterloo Duke 21077 | Messrs. Leney |
|------------------------|------------------|---------------------|---------------|

FAY,

Roan, calved January 21, 1864,

Bred by and the property of Mr. E. Hodgkinson, Morton Grange ; got by Lupus (20244), dam (Fairy) by Strongbow (15350), g. d. (Firefly) by Will Watch (12307), gr. g. d. (Frantic) by Hornby 2nd (9223), &c. See Bob, Vol 16, p. 26.

| | | | |
|-------------------|-----------------|------------------------|----------------|
| 1865 Feb. 9, roan | C.C. Forest Fay | D. of Cumberland 21585 | Mr. Hodgkinson |
|-------------------|-----------------|------------------------|----------------|

FEATHERS,

Red and white, calved January 14, 1862,

Bred by Mr. T. Barber, Sproatley Rise ; got by Royal Butterfly 3rd (18754), dam (Miss Feathers) by Voltigeur (13966), g. d. (Flora) by Valiant (109c9), gr. g. d. (Feathers) by Duke of Cornwall (5947), &c. See Valiant, p. 336.

| Produce in | Name, &c. | By what Bull. | By whom bred. |
|----------------------|-----------------|------------------------|---------------|
| 1864 Augt. 19, white | B.C. Valiant | Duke of Clarence 19611 | Mr. Barber |
| 1865 Augt. 4, red | B.C. Fergus | R. Butterfly 3d 18754 | do. |
| 1866 June 9, red | B.C. Oxford Lad | Beau of Oxford 21254 | do. |

FELICIA,

Rich roan, of 1855, Vols. xiii. xiv. and xvi., pp. 457, 461, 454,

Bred by and the property of Mr. S. Rich, Didmarton ; got by Kohinoor (11642), dam (Flourish) by Usurer (9763), &c.

| | | | |
|---------------------|---------------------|----------------------|----------|
| 1865 March 4, roan | C.C. Florentia 10th | 7th D. of York 17754 | Mr. Rich |
| 1866 March 8, white | C.C. Florentia 12th | do. | do. |

FESTIVE,

Roan, calved December 28, 1860,

Bred by and the property of Lord Feversham, Duncombe Park ; got by Prince Imperial (15093), dam (Fanchette) by Plausible (11908), g. d. (Free Trade) by The Stuart (7623), gr. g. d. (Pet) by Norfolk (2377), &c. See Fancy Lad, Vol. 14, p. 96.

| | | | |
|-------------------|----------------|----------------|----------------|
| 1866 Nov. 27, red | C.C. Franchise | Vesuvius 21017 | Lord Feversham |
|-------------------|----------------|----------------|----------------|

FESTOON,

White, of 1858, Vol. xiv., p. 461,

Bred by Mr. J. C. Adkins, Milcote, the property of Mr. R. E. Oliver, Sholebroke Lodge ; got by Kirklevington 4th (14775), dam (Fringe) by Londonderry (13169), &c.

| | | | |
|-------------------|---------------|----------------------|------------|
| 1865 Feb. 8, roan | C.C. Filigree | Grand Duke 7th 19877 | Mr. Oliver |
|-------------------|---------------|----------------------|------------|

FIDGET 6TH,

Roan, calved January 5, 1864,

Bred by Capt. Blathwayt, Dyrham, the property of Mr. A. Dugdale, Rose Hill ; got by Seventh Duke of York (17754), dam (Fidget 4th) by Fourth Duke of York (10167), g. d. (Fidget 2nd) by Duke of Northumberland (1940), gr. g. d. (Fidget) by Second Earl of Darlington (1945), &c. See Grand Duke of York, p. 133.

| | | | |
|-----------------------|-----------------|----------------------|-------------|
| 1866 Dec. 24, r. & w. | C.C. Fidget 7th | 3d Lord Oxford 22200 | Mr. Dugdale |
|-----------------------|-----------------|----------------------|-------------|

FIELDFARE,

Roan, calved December 14, 1863,

Bred by and the property of Mr. J. Christy, Boynton Hall ; got by Tragedian (20989), dam (Fraulein) by Victor (15458), g. d. (Lower Flounce) by Grand Duke (16183), gr. g. d. (Flounce) by Brennus (8902), &c. See Vol. 14, p. 565.

| | | | |
|---------------------|------------------|---------------------|-------------|
| 1866 Augt. 19, roan | B.C. Prince Teck | D. of Grafton 21594 | Mr. Christy |
|---------------------|------------------|---------------------|-------------|

FINIS,

Roan, calved May 15, 1862,

Bred by and the property of Mr. J. J. Jefferson, Harpham ; got by Oliver (16644), dam (Maid of Driffeld) by Marquis (13304), g. d. by Launcelot (11670), gr. g. d. by Field Marshal (10227), &c. See Friar, p. 121.

| | | | |
|------------------------|--------------|----------------------|---------------|
| 1865 March 20, r. & w. | C.C. Feronia | Sir A. Windsor 20809 | Mr. Jefferson |
|------------------------|--------------|----------------------|---------------|

FLASH,

White, calved April 3, 1863,

Bred by and the property of Mr. E. Avery, Bentley Heath; got by Benicia Boy (17405), dam (Fashion) by Daybreak (11338), g. d. (Young Frill) by Broughton Hero (6811), gr. g. d. (Frill) by Rockingham (2550), &c. See Flash Prince, p. 115.

| Produce in | Name, &c. | By what Bull. | By whom bred. |
|-----------------------|-------------------|------------------------|---------------|
| 1865 July 17, r. roan | B.C. Flash Prince | Prince Christian 22582 | Mr. Avery |
| 1866 May 26, white | C.C. Flash 2nd | Loiterer 22114 | do. |

FLASH,

Red, calved February 27, 1863,

Bred by and the property of Mr. Hewer, Sevenhampton; got by Viscount Kilerby (19081), dam (Fashion) by Sir Joseph Paxton (12088), g. d. (Famous) by Rob Roy (7434), gr. g. d. (Fanne) by Fairfax 2nd (8050).

| | | | |
|-----------------------|-------------|-------------------|-----------|
| 1866 Feb. 10, r. & w. | C.C. Fidget | Lord Lennox 20189 | Mr. Hewer |
|-----------------------|-------------|-------------------|-----------|

FLAVIA,

Roan, of 1854, Vols. xiii. xv. and xvi., pp. 459, 492, 456,

Bred by Mr. H. Ambler, Watkinson Hall, the property of Mr. D. R. Williamson, Lawers; got by Baron Warlaby (7813), dam (Frances) by General Washington (6036), &c.

| | | | |
|------------------------|---------------|------------------|----------------|
| 1863 Dec. 14, r. & w. | B.C. Montrose | Paddy 22483 | Mr. Williamson |
| 1865 Jany. 16, r. & w. | C.C. Floe | Caractacus 19397 | do. |
| 1866 May 29, roan | B.C. Flumsy | Snowball 25188 | do. |

FLEDA 2ND,

Roan, of 1861, Vol. xvi., p. 456,

Bred by and the property of Mr. T. Cather, Lisnakilly; got by British Prince (14197), dam (Fleda) by Baron Warlaby (7813), &c.

| | | | |
|----------------------|----------------------|---------------------|------------|
| 1865 Jany. 25, roan | C.C. Fleda 3rd | Excelsior 19710 | Mr. Cather |
| 1866 March 29, white | B.C. Prince of Wales | British Crown 21322 | do. |

FLEECY,

Roan, calved January 1, 1863,

Bred by and the property of Mr. J. Gamble, Shouldhamthorpe; got by Mentor (20333), dam (Fairwater) by Plato (18552), g. d. (Fusee) by Pioneer (11904), gr. g. d. (Fuchsia) by The Captain (5422), &c. See Fercullis, p. 110.

| | | | |
|-------------------|------------|---------------|------------|
| 1865 Nov. 4, roan | C.C. Flush | Zaratan 21134 | Mr. Gamble |
|-------------------|------------|---------------|------------|

FLETA,

Roan, of 1858, Vols. xiv. and xvi., pp. 463, 456,

Bred by and the property of Mr. S. Rich, Didmarton; got by Cupid (14359), dam (Felicia) by Kohinoor (11642), &c.

| | | | |
|---------------------|---------------------|----------------------|----------|
| 1865 Feb. 26, roan | B.C. Flame | 7th D. of York 17754 | Mr. Rich |
| 1866 Oct. 25, white | C.C. Florentia 14th | do. | do. |

FLIRT,

Red roan, calved March 2 1864,

Bred by and the property of Mr. H. Aylmer, West Dereham; got by Hildebrand (18068), dam (Flounce) by Alderman 2nd (17292), g. d. (Filagree) by First Fruits (16048), gr. g. d. (Flirt) by Kirklevington (11639), &c. See Hopewell, p. 148.

| | | | |
|---------------------|---------------------|---------------------|------------|
| 1866 Augt. 3, white | C.C. Flora Hopewell | Gen. Hopewell 17953 | Mr. Aylmer |
|---------------------|---------------------|---------------------|------------|

FLIRT,

Roan, of 1852, Vols. xii. xiii. and xiv., pp. 385, 460, 465,

Bred by Mr. F. Fowler, Henlow, the property of Mr. J. Clayden, Littlebury; got by Kirklevington (11639), dam (Flounce) by Broughton Hero (6811), &c.

| Produce in | Name, &c. | By what Bull. | By whom bred. |
|------------------------|---------------------|--------------------------|---------------|
| 1862 Dec. 12, red rn. | B.C. Lord Paramount | Mqs. of Cornwallis 18337 | Mr. Clayden |
| 1865 March 23, r. & w. | C.C. Fame | Mqs. Cornwallis 2d 20292 | do. |
| 1866 June 16, roan | C.C. Fairy | Costa 21487 | do. |

FLIRTATION,

Light roan, of 1856, Vol. xiv., p. 465,

Bred by Mr. J. T. Robinson, Leckby Palace; got by Rakish (15127), dam (Carnation) by Prince Albert (4791), &c.

| | | | |
|-----------------------|---------------------|----------------------|------------|
| 1863 Sept. 9, lt. rn. | B.C. The Beau | Mqs. of Oxford 22301 | Mr. Davies |
| 1865 Feb. 3, white | C.C. Flirtation 2nd | Garibaldi 17919 | do. |

FLORA 5TH,

Roan, calved May 4, 1861,

Bred by and the property of Mr. J. Booth, Cotham; got by Festus (16040), dam (Flora 4th) by Yorkshire Duke (14037), g. d. (Flora 3rd) by Coriander (10072), gr. g. d. (Flora) by Laurel (8213), &c. See Vol. 13, p. 462.

| | | | |
|--------------------|----------------|------------------|-----------|
| 1866 Oct. 10, roan | C.C. Flora 7th | Festus 2nd 21738 | Mr. Booth |
|--------------------|----------------|------------------|-----------|

FLORA 6TH,

Roan, calved April 18, 1862,

Bred by and the property of Mr. J. Booth, Cotham; got by Festus (16040), dam (Flora 4th) by Yorkshire Duke (14037), &c.

| | | | |
|------------------|----------------|------------------|-----------|
| 1866 Dec. 2, red | C.C. Flora 8th | Festus 2nd 21738 | Mr. Booth |
|------------------|----------------|------------------|-----------|

FLORA,

Roan, of 1856, Vol. xv., p. 493,

Bred by Mr. Chapman, Whitwell, the property of Mr. H. S. Stratford, Thorpe Hall; got by Franklin (12895), dam (Gaiety) by Ozier (10588), &c.

| | | | |
|--------------------|-----------|--------------------|---------------|
| 1866 Jan. 22, roan | C.C. Rosa | D. of Bronte 21569 | Mr. Stratford |
|--------------------|-----------|--------------------|---------------|

FLORA 3RD,

Red and white, of 1857, Vol. xvi., p. 457,

Bred by Mr. R. Golding, Hunton, the property of Messrs. F. Leney and Son, Wateringbury; got by Sultan 2nd (22990), dam (Flora 2nd) by Harold 3rd (21902), &c.

| | | | |
|-------------------|----------------|----------------|---------------|
| 1865 May 18, roan | C.C. Flora 7th | Clifford 21437 | Messrs. Leney |
|-------------------|----------------|----------------|---------------|

FLORA,

Roan, calved April 7, 1862,

Bred by Mrs. Greene, Lawford Hall, the property of Mr. Nichols, Lawford Hall; got by Charley (17539), dam (Fancy) by Lawford (13144), g. d. (Fanny) by Roan Robin (10721), gr. g. d. (Roseleaf) by Senator (10793), &c. See Imperial, p. 151.

| | | | |
|--------------------|---------------|-------------|-------------|
| 1865 March 9, roan | C.C. Beauty | Baron 19261 | Mrs. Greene |
| 1866 Feb. 3, white | C.C. Flower | do. | Mr. Nichols |
| 1866 Dec. 11, red | C.C. Florence | do. | do. |

FLORA 1ST,

Roan, calved May 24, 1863,

Bred by Mr. Horswell, North Milton; got by Duke (15908), dam (Flora) by Liberator (20122), g. d. (Miss Strickland) by Hero of the West (8150), gr. g. d. (Young Duchess) by John (4108), &c. See Duke of Monmouth, p. 85.

| Produce in | Name, &c. | By what Bull. | By whom bred. |
|------------------|-------------|---------------|---------------|
| 1866 June 9, red | B.C. Milton | Hector 21911 | Mr. Horswell |

FLORA,

Roan, calved October 14, 1864,

Bred by and the property of Mr. Pawlett, Beeston; got by Booth Royal (15673), dam (Faithful) by Sir James (16980), g. d. (Faith) by Sir Charles (12075), gr. g. d. (Fanchette) by Petrarch (7329), &c. See Baron Warlaby, p. 22.

| | | | |
|------------------|-----------|----------------------|-------------|
| 1866 Dec. 4, red | C.C. Fame | Baron Killerby 23364 | Mr. Pawlett |
|------------------|-----------|----------------------|-------------|

FLORA 2ND,

Red and white, of 1857, Vol. xiv., p. 467,

Bred by and the property of Mr. J. R. Singleton, Givendale; got by Ferdinand (12871), dam (Flora) by Surplice (10901), &c.

| | | | |
|------------------------|-----------------|-----------------------|---------------|
| 1861 March 21, r. & w. | C.C. Flora 5th | Bullion 15706 | Mr. Singleton |
| 1862 April 10, r. & w. | C.C. Flora 6th | do. | do. |
| 1863 March 5, r. & w. | B.C. Patrician | Patriot 20475 | do. |
| 1864 Feb. 26, r. & w. | C.C. Flora 8th | do. | do. |
| 1865 April 13, r. & w. | B.C. Florian | Pr. of Waterloo 20594 | do. |
| 1866 April 5, roan | C.C. Flora 13th | do. | do. |

FLORA,

White, of 1860, Vols. xvi., p. 458,

Bred by and the property of Mr. J. G. Ward, Oxhill Villa; got by Peep of Day (20482), dam (Flash) by Bruin (12503), &c.

| | | | |
|----------------------|------------|-----------------|----------|
| 1865 March 16, white | C.C. Fancy | Chieftain 19446 | Mr. Ward |
|----------------------|------------|-----------------|----------|

FLORA'S QUEEN,

Red and white, of 1860, Vol. xv., p. 494,

Bred by and the property of Mr. J. Dickinson, Upholland; got by Duke of Holland (17716), dam (Florence) by Pope's Eyes (15071), &c.

| | | | |
|---------------------|----------------|---------------------|---------------|
| 1864 May 7, roan | C.C. May Queen | Hyde Park 19994 | Mr. Dickinson |
| 1865 Oct. 22, roan | C.C. Mayflower | do. | do. |
| 1866 Sept. 15, roan | B.C. Daybreak | Hyde Park 3rd 21935 | do. |

FLORA'S ROSE,

Rich roan, of 1862, Vol. xvi., p. 458,

Bred by and the property of Mr. J. Woodhouse, Scale Hall; got by White Hamlet (15508), dam (Lady Flora) by Young O'Connell (16338), &c.

| | | | |
|----------------------|------------|---------------------|---------------|
| 1866 Jany. 12, white | C.C. Maude | Royal Windsor 18784 | Mr. Woodhouse |
|----------------------|------------|---------------------|---------------|

FLORENCE,

Roan, of 1853, Vols. xii. xiii. xiv. and xvi., pp. 387, 464, 468, 459,

Bred by Mr. J. Christy, Fort Union, the property of Mr. W. T. Crosbie, Ardferf Abbey; got by Desmond (10112), dam (Daisy) by Stokes's Old Bull (8368), &c.

| | | | |
|----------------------|---------------------|--------------------|-------------|
| 1866 March 29, white | C.C. Florence White | Castle Grove 19408 | Mr. Crosbie |
|----------------------|---------------------|--------------------|-------------|

FLORENCE,

White, calved September 9, 1862,

Bred by and the property of Mr. Foljambe, Osberton Hall ; got by Imperial Windsor (18086), dam (Mrs. Fry) by Man Friday (14893), g. d. (Sympathy) by Master Grateful (11797), gr. g. d. (Sylphide) by Pestalozzi (10603), &c. See Robin, p. 275.

| Produce in | Name, &c. | By what Bull. | By whom bred. |
|--------------------|------------|--------------------------|---------------|
| 1866 Nov. 20, roan | C.C. Flora | Knt. of the Garter 22062 | Mr. Foljambe |

FLORENCE,

White, calved October 3, 1857,

Bred by and the property of Mr. W. Lambe, Aubourn ; got by White Knight (14001), dam (Frederica) by Frederick (10243), g. d. by Defender (9015), gr. g. d. by Philip (22515).

| | | | |
|----------------------|-------------------|-----------------------|-----------|
| 1861 March 20, roan | C.C. | North Star 15008 | Mr. Lambe |
| 1862 March 23, white | B.C. | Fancy Man 17831 | do. |
| 1863 April 8, roan | B.C. | Marmion 20285 | do. |
| 1864 April 12, roan | B.C. | Great Mogul 14651 | do. |
| 1865 April 4, white | C.C. Florence 2nd | do. | do. |
| 1866 Nov. 6, roan | C.C. Flora | Prince of Delhi 22611 | do. |

FLORENCE,

Light roan, of 1861, Vol. xvi., p. 459,

Bred by and the property of Mr. W. Woodward, Northway House ; got by Vanguard (16625), dam (Fanny 4th) by Koh-i-noor (11642), &c.

| | | | |
|--------------------|-------------|-------------------|--------------|
| 1866 Oct. 1, white | C.C. Fatima | Imperialist 24184 | Mr. Woodward |
|--------------------|-------------|-------------------|--------------|

FLORENCE DIADEM,

White, calved February 9, 1863,

Bred by and the property of Mr. W. T. Crosbie, Ardferf Abbey ; got by Lamp of Lothian (16356), dam (Diadem) by Admiral (12340), g. d. (Florence) by Desmond (10112), gr. g. d. (Daisy) by Stokes's Old Bull (8368), &c. See Crown of Florence, p. 66.

| | | | |
|--------------------|------------------------|--------------------|-------------|
| 1866 Feb. 16, roan | B.C. Crown of Florence | Castle Grove 19408 | Mr. Crosbie |
|--------------------|------------------------|--------------------|-------------|

FLORENTIA 4TH,

Roan, of 1859, Vol. xvi., p. 459,

Bred by Mr. J. Booth, Cotham, the property of Mr. W. Wilson, Bulcote ; got by Fitz-York 2nd (16060), dam (Florentia 3rd) by Yorkshire Duke (14037), &c.

| | | | |
|--------------------|--------------|---------------|------------|
| 1865 Oct. 20, roan | C.C. Violet | Sunbeam 20913 | Mr. Wilson |
| 1866 Sept. 22, red | C.C. Rosette | do. | do. |

FLORENTIA 4TH,

Red and white, calved January 24, 1862,

Bred by and the property of Mr. S. Rich, Didmarton ; got by Cupid (14359), dam (Fairy Queen) by Duke of Ulster (12774), g. d. (Felicia) by Kohinoor (11642), gr. g. d. (Flourish) by Usurer (9763), &c. See Falconer, p. 107.

| | | | |
|-------------------|--------------------|----------------------|----------|
| 1865 June 6, roan | B.C. Falconer | 7th D. of York 17754 | Mr. Rich |
| 1866 May 21, roan | B.C. Fitz-Clarence | do. | do. |

FLORENTIA 5TH,

Red, calved May 1, 1863,

Bred by and the property of Mr. S. Rich, Didmarton ; got by Third Duke of Lancaster (19624), dam (Fairy Queen) by Duke of Ulster (12774), &c.

| | | | |
|--------------------|---------------------|----------------------|----------|
| 1866 Feb. 25, roan | C.C. Florentia 11th | 7th D. of York 17754 | Mr. Rich |
|--------------------|---------------------|----------------------|----------|

FLORENTINE,

Roan, calved March 6, 1860,

Bred Mr. W. T. Crosbie, Ardfert Abbey; got by Lamp of Lothian (16356), dam (Florence) by Desmond (10112), &c. See Florence Diadem.

| Produce in | Name, &c. | By what Bull. | By whom bred. |
|----------------------|------------------------|-----------------------|---------------|
| 1863 May 17, r. roan | B.C. Champ. of Lothian | Lamp of Lothian 16356 | Mr. Crosbie |
| 1864 April 25, red | B.C. Chief of Lothian | do. | do. |
| 1865 March, red | C.C. Florentine Grove | Castle Grove 19408 | do. |

FLORETTA,

Red, of 1360, Vol. xvi., p. 460,

Bred by and the property of Mr. Priestley, Trefan; got by Lord Raglan (13222), dam (Flora) by Lord George (13190), &c.

| | | | |
|-----------------------|------------|-----------------|---------------|
| 1865 Feb. 28, r. & w. | C.C. Talma | The Bully 23019 | Mr. Priestley |
|-----------------------|------------|-----------------|---------------|

FLORIBUNDA,

Roan, calved July 4, 1862,

Bred by and the property of Mr. R. Chaloner, Kingsfort; got by Dr. McHale (15887), dam (Flower Queen) by Vanguard (10994), g. d. (Flower Girl) by Londesboro' (6142), gr. g. d. (Flora of Farnsfield) by Rinaldo (4949), &c. See Foreign Prince, p. 116.

| | | | |
|-----------------------|-------------------|-----------------------|--------------|
| 1866 Dec. 17, r. & w. | B.C. Royal Flower | Royal Sovereign 22802 | Mr. Chaloner |
|-----------------------|-------------------|-----------------------|--------------|

FLORIDA,

White, calved October 14, 1863,

Bred by and the property of Viscount Hill, Hawkstone; got by Facsimile (17821), dam (Drift) by Despot (15874), g. d. (Helpless) by Highthorn (13028), gr. g. d. (Destiny) by King Dick (9269), &c. See Felix, p. 110.

| | | | |
|---------------------|------------|----------------|-------------|
| 1866 July 12, white | C.C. Flash | Forester 21764 | Visct. Hill |
|---------------------|------------|----------------|-------------|

FLORIDA,

Red, calved February 24, 1864,

Bred by and the property of Lord Feversham, Duncombe Park; got by Photograph (20492), dam (Fancy Lady) by Vanguard (10994), g. d. (Fancy 8th) by Leonidas (10414), gr. g. d. (Fancy 4th) by True Blue (5522), &c. See Fancy Lady, p. 485."

| | | | |
|-------------------|------|---------------|----------------|
| 1866 Nov. 13, red | B.C. | Orestes 22443 | Lord Feversham |
|-------------------|------|---------------|----------------|

FLORIMELL,

Roan, calved April 7, 1863,

Bred by and the property of Mr. E. L. Betts, Preston Hall; got by Parade (18518), dam (Purity) by Rivers (10716), g. d. (Stately) by Puritan (9523), gr. g. d. (White Summerton) by Sweet William (5368), &c. See Saladin, p. 293.

| | | | |
|---------------------|---------------|------------------------|-----------|
| 1865 Oct. 12, roan. | B.C. Saladin | Grand Duke 4th 19874 | Mr. Betts |
| 1866 Dec. 6, white | C.C. Griselda | 4th D. Thorndale 17750 | do. |

FLOUNCE,

Roan, calved in March, 1860,

Bred by Mr. Gamble, Shouldhamthorpe, the property of Mr. Cattle, Wiseton Grange; got by Philosopher (16694), dam (Flirt) by Nechos (13376), g. d. (Fusee) by Pioneer (11904), gr. g. d. (Fuchsia) by The Captain (5422), &c. See Frisky, p. 121.

| | | | |
|-------------------|------------|---------------|------------|
| 1865 April, white | C.C. Flush | Skipper 20854 | Mr. Cattle |
|-------------------|------------|---------------|------------|

FLOUNCE 6TH,

Red and white, of 1861, Vol. xvi., p. 461,

Bred by Messrs. Windle, Sinnington Manor, the property of Mr. Willoughby Wood, Holly Bank ; got by Lord of the Manor (16437), dam (Flounce 2nd) by Red Duke (13571), &c.

| Produce in | Name, &c. | By what Bull. | By whom bred. |
|---------------------|--------------------|------------------------|---------------|
| 1865 Augt. 15, red | C.C. Flounce 8th | L. Wild Eyes 2nd 22234 | Mr. Wood |
| 1866 July 6, ri. m. | B.C. Lord Forester | do. | do. |

FLOWER GIRL,

Roan, calved July 6, 1861,

Bred by and the property of the Duke of Montrose, Buchanan Castle ; got by Baron Killerby (19280), dam (Flora) by Victor Emmanuel (15460), g. d. (Flavia) by Baron Warlabby (7813), gr. g. d. (Frances) by General Washington (6036), &c. See Enoch Arden, p. 104.

| | | | |
|---------------------|--------------------|----------------------|------------------|
| 1865 March 12, roan | C.C. Ballet Girl | Fashion 21724 | Duke of Montrose |
| 1866 April 6, roan | C.C. Highland Girl | Scottish Chief 22849 | do. |

FLOWER GIRL,

Red and white, of 1862, Vol. xvi., pp. 461,

Bred by and the property of Lord Braybrooke, Audley End ; got by Lord Clyde (18220), dam (Flower of the Day) by The Beau (12182), &c.

| | | | |
|--------------------|--------------|-------------------------|-----------------|
| 1865 Aug. 12, roan | C.C. Nosegay | 3d Duke of Oxford 21606 | Lord Braybrooke |
| 1866 July 18, roan | B.C. Florist | 2d Duke of Claro 21576 | do. |

FLOWER GIRL,

Red, calved February 3, 1861,

Bred by Mr. G. Carrington, Great Missenden, the property of Mr. Evan Gell, White House ; got by Duke of Chester (17710), dam (Flower) by Seleucus (18807); g. d. (Flora) by Refiner (10695), gr. g. d. (Pastime) by Rory O'More (8508), &c. See Heart of Oak, p. 140.

| | | | |
|--------------------|-------------------|----------------|----------|
| 1864 Sept. 29, red | C.C. Fleurette | Guerilla 18008 | Mr. Gell |
| 1866 Feb. 7, red | B.C. Guerilla 2nd | do. | do. |

FLOWER MAID,

Roan, of 1857, Vols. xv. and xvi., pp. 496, 462,

Bred by and the property of Mr. Torr, Aylesby Manor ; got by Vanguard (10994), dam (Flower Girl) by Londesboro' (6142), &c.

| | | | |
|--------------------|--------------------|--------------------|----------|
| 1865 Oct. 8, white | C.C. Flower Damsel | Breast Plate 19337 | Mr. Torr |
|--------------------|--------------------|--------------------|----------|

FLOWER NYMPH,

Red and white, of 1856, Vols. xiv. xv. and xvi., pp. 472, 496, 462,

Bred by and the property of Mr. Torr, Aylesby Manor ; got by Vanguard (10994), dam (Flower Girl) by Londesboro' (6142), &c.

| | | | |
|--------------------|---------------------|-----------------------|----------|
| 1866 Nov. 19, roan | C.C. Flower Goddess | Pr. of Warlabby 15107 | Mr. Torr |
|--------------------|---------------------|-----------------------|----------|

FLOWER OF DENMARK,

Red and white, calved May 24, 1863,

Bred by and the property of Mr. Torr, Aylesby Manor ; got by Fitz-Clarence (14552), dam (Flower Maid) by Vanguard (10994), g. d. (Flower Girl) by Londesboro' (6142), gr. g. d. (Flora of Farnsfield) by Rinaldo (4949), &c. See Foreign Prince, p. 116.

| | | | |
|---------------------|---------------------|-----------------------|----------|
| 1866 May 9, r. & w. | B.C. Foreign Prince | Pr. of Warlabby 15107 | Mr. Torr |
|---------------------|---------------------|-----------------------|----------|

FLOWER OF EDEN,

Roan, calved May 25, 1864,

Bred by Captain Spencer, Eden Place, the property of Mr. W. H. Spencer Adcock, Farndish; got by Abbot of Knowlmere (19183), dam (Blanche of Aldbrough) by Harlequin (18026), g. d. (Orphan) by Lord Raglan (13246), gr. g. d. (Maid of Alm 2nd) by Crusade (7938), &c. See Mountebank, Vol. 16, p. 194.

| Produce in | Name, &c. | By what Bull. | By whom bred. |
|------------------------|-----------------------|-------------------------|---------------|
| 1866 Sept. 18, r. & w. | B. C. D. of Aldbrough | 12th D. of Oxford 19633 | Mr. Adcock |

FLOWER OF SPRING,

Roan, calved April 13, 1864,

Bred by and the property of Mr. G. R. Barclay, Keavil; got by Emperor of Hindostane (19694), dam (Lady Raglan) by Lord Raglan (13244), g. d. (Duchess 2nd) by Matadore (11800), gr. g. d. (Duchess) by The Iron Duke (7606), &c. See Chatsworth, p. 48.

| | | | |
|--------------------|------------------|--------------------|-------------|
| 1866 April 9, roan | C. C. Flower Bud | Baron Laurie 21227 | Mr. Barclay |
|--------------------|------------------|--------------------|-------------|

FLOWER OF WINDSOR,

Roan, calved January 17, 1863,

Bred by and the property of Sir W. Stirling Maxwell, Bart., M.P., Keir; got by John O'Groat, Junior (21998), dam (Miss Wetherell) by Florist (16064), g. d. (Christmas Flower) by Lord Scarborough (14852), gr. g. d. (Windsor Flower) by Earl of Scarborough (9064), &c. See Wizard, p. 354.

| | | | |
|----------------------|---------------------|-------------------------|-------------------|
| 1866 April 10, white | C. C. Butter Flower | R. Butterfly 11th 20719 | Sir W. S. Maxwell |
|----------------------|---------------------|-------------------------|-------------------|

FLOWER PRINCESS,

Roan, of 1860, Vol. xvi., p. 463,

Bred by and the property of Mr. Torr, Aylesby Manor; got by British Prince (14197), dam (Flower Nymph) by Vanguard (10994), &c.

| | | | |
|----------------------|------------------|---------------------|----------|
| 1865 Augt. 21, white | C. C. Flower Nun | Killerby Monk 20053 | Mr. Torr |
|----------------------|------------------|---------------------|----------|

FOREST PRINCESS,

Red and white, calved January 31, 1862,

Bred by and the property of Mr. N. Milne, Dryhope; got by Rukbie (20736), dam (Forest Queen) by Forest King (14563), g. d. (Flower of the Forest) by Highland Harry (11578), gr. g. d. (Duly) by Sam Glen (10780).

| | | | |
|--------------------|--------------------|------------------------|-----------|
| 1865 Feb. 15, roan | B. C. Stanley Hero | Viscount Stanley 23152 | Mr. Milne |
| 1866 April 2, roan | C. C. Forest Pride | do. | do. |

FOREST QUEEN,

Light roan, of 1859, Vol. xvi., p. 464,

Bred by Mr. S. Rich, Didmarton, the property of Mr. J. Harward, Winterfold; got by Fitz-Roy (16058), dam (Queen of Oude) by The Bean (12182), &c.

| | | | |
|--------------------|----------------|----------------------|-------------|
| 1866 March 1, roan | C. C. Princess | 7th D. of York 17754 | Mr. Harward |
|--------------------|----------------|----------------------|-------------|

FOREST QUEEN,

Roan, of 1860, Vols. xv. and xvi., pp. 498, 464,

Bred by and the property of Mr. M. Stephenson, Fourstones; got by Ivanhoe (14735), dam (Fifty-One) by Eugene Aram (10210), &c.

| | | | |
|-----------------------|---------------------|-------------------------|----------------|
| 1865 Dec. 23, roan | C. C. British Queen | R. Butterfly 16th 20724 | Mr. Stephenson |
| 1866 Nov. 23, r. & w. | B. C. British King | Vedette 25357 | do. |

FORGET-ME-NOT,

Roan, of 1861, Vol. xvi., p. 464,

Bred by and the property of Mr. R. Welsted, Ballywalter; got by Roan Oxford (16841), dam (Lady Flora) by Crusade (7938), &c.

| Produce in | Name, &c. | By what Bull. | By whom bred. |
|---------------------|---------------|-----------------|---------------|
| 1866 March 23, roan | C.C. Fidelity | Sir James 16980 | Mr. Welsted |

FORLORN HOPE,

Roan, calved February 26, 1863,

Bred by and the property of the Rev. W. Holt Beaver, Pencraig Court; got by The Recluse (18997), dam (Milkmaid) by Recovery (7403), g. d. (Fill Pail) by Cato (3301), gr. g. d. (Dairymaid) by Cossack (1880).

| | | | |
|---------------------|--------------|-------------------------|-------------------|
| 1866 Nov. 25, white | C.C. Flutter | R. Butterfly 17th 22774 | Rev. W. H. Beaver |
|---------------------|--------------|-------------------------|-------------------|

FORTUNA GWYNNE,

Roan, of 1861, Vol. xvi., p. 464,

Bred by and the property of Mr. C. Howard, Biddenham; got by Duke of Leinster (17724), dam (Frances Gwynne) by Captain Hardinge (10023), &c.

| | | | |
|--------------------|-------------------|----------------------|------------|
| 1865 Sept. 3, roan | C.C. Fairy Gwynne | Grand Duke 5th 19875 | Mr. Howard |
|--------------------|-------------------|----------------------|------------|

FORTUNE,

Red and white, calved July 29, 1863,

Bred by and the property of Sir A. de Rothschild, Bart., Aston Clinton; got by Fortunatus (19773), dam (Matron) by Field Marshal (16043), g. d. (Anna) by Waterloo Hero (13981), gr. g. d. (Lady Anna) by Lord Alexander Buchan 3rd (11706), &c. See Cato, Vol. 14, p. 42.

| | | | |
|---------------------|------|----------------|-------------------|
| 1866 Augt. 16, roan | C.C. | Corporal 23624 | Sir A. Rothschild |
|---------------------|------|----------------|-------------------|

FOSSIL,

Red and white, of 1858, Vol. xv., p. 493,

Bred by the Earl of Radnor, Coleshill; got by Dukedom (12729), dam (Folly) by Lord Chancellor (10435), &c.

| | | | |
|------------------------|--------------|-----------------|----------------|
| 1865 Jany. 20, r. & w. | C.C. Festive | Fairleigh 19714 | Earl of Radnor |
| 1865 Dec. 8, r. & w. | C.C. Famous | do. | do. |

Festive, sold to Mr. R. Smith, Faringdon; Famous, to Mr. H. Tucker, Bourton House, Shrivenham.

FOSTER,

Red and white, of 1858, Vol. xvi., p. 465,

Bred by and the property of Mr. C. Barnard, Harlowbury; got by Hendon (14688), dam (Fanciful) by Dandy (11326), &c.

| | | | |
|-----------------------|--------------|--------------------|-------------|
| 1865 March 3, r. & w. | C.C. Filbert | Lord Gwynne 20175 | Mr. Barnard |
| 1866 Jany. 27, roan | C.C. Fairy | do. | do. |
| 1866 Dec. 26, red | C.C. Flight | Young Oxford 22477 | do. |

FOUNTAIN,

Red and white, calved February 28, 1864,

Bred by and the property of Mr. C. Barnard, Harlowbury; got by Fifth Duke of York (19652), dam (Foster) by Hendon (14688), g. d. (Fanciful) by Dandy (11326), gr. g. d. (Mildred) by True Blue (5522), &c. See Figaro, p. 112.

| | | | |
|-----------------------|-----------------------|----------------------|-------------|
| 1866 Nov. 24, r. & w. | B.C. 7th Duke of York | Charley Gwynne 23544 | Mr. Barnard |
|-----------------------|-----------------------|----------------------|-------------|

FOX GLOVE,

Roan, of 1857, Vols. xv. and xvi., pp. 498, 465,

Bred by the Marquis of Exeter, Burghley Park, the property of Mr. Canning ; got by Achilles (14056), dam (Cambine) by Earl of Dublin (10178), &c.

| Produce in | Name, &c. | By what Bull. | By whom bred. |
|----------------------------|--------------|---------------------------|----------------|
| 1865 Jan. 29, r. & w. B.C. | Renard | 4th D. of Thorndale 17750 | Mqs. of Exeter |
| 1866 March 28, roan | C.C. Mulleen | do. | do. |

FRAGRANT,

Roan, calved January 7, 1862,

Bred by and the property of Mr. A. Cruickshank, Sittyton ; got by Lord Raglan (13244), dam (Isabella Butterfly) by Master Butterfly 2nd (14918), g. d. (Fragrance) by Matadore (11800), gr. g. d. (Strawberry) by Second Duke of Northumberland (3646), &c. See Lord Byron, p. 180.

| | | | |
|--------------------|----------------|------------------------|-----------------|
| 1864 Nov. 11, roan | B.C. Freefield | Chmp. of England 17526 | Mr. Cruickshank |
| 1865 Jan. 22, roan | C.C. Fruitful | Prince Imperial 20595 | do. |

FRAILTY,

Red and white, of 1858, Vols. xv. and xvi., pp. 498, 465,

Bred by Mr. Harvey Combe, Cobham Park, the property of Mr. A. Hardwick, Hangleton ; got by Marmaduke (14897), dam (Fuchsia) by The Beau (12182), &c.

| | | | |
|--------------------|--------------|-----------------------|--------------|
| 1864 April 7, roan | C.C. Rosebud | Young Hangleton 19916 | Mr. Hardwick |
|--------------------|--------------|-----------------------|--------------|

FRANTIC,

Red roan, calved June 6, 1862,

Bred by and the property of Viscount Hill, Hawkstone ; got by Facsimile (17821), dam (Magdalen 5th) by Red Rover (11982), g. d. (Magdalen 4th) by Sir Isaac (9645), gr. g. d. (Magdalen 3rd) by Victory (5566), &c. See Frank, p. 119.

| | | | |
|----------------------------|--------|----------------|-------------|
| 1865 March 7, r. & w. B.C. | Hussar | Huntsman 19991 | Visct. Hill |
|----------------------------|--------|----------------|-------------|

FRAULEIN,

Roan, of 1859, Vols. xv. and xvi., pp. 499, 466,

Bred by and the property of Mr. J. Christy, Boynton Hall ; got by Victor (15458), dam (Lower Flounce) by Grand Duke (16183), &c.

| | | | |
|--------------------|----------------|---------------------|-------------|
| 1866 Oct. 28, roan | C.C. Fair Lady | D. of Grafton 21594 | Mr. Christy |
|--------------------|----------------|---------------------|-------------|

FREDERICK'S LASS,

Red, of 1861, Vol. xvi., p. 466,

Bred by Mr. W. Holland, Lightcliffe, the property of Sir T. White, Bart., Walling Wells ; got by Frederick's Lad (16081), dam (Oak Leaf 2nd) by Masterman (11799), &c.

| | | | |
|-------------------|----------------|-------------|-----------|
| 1866 April 2, red | C.C. Frederica | Lupus 20244 | Mr. Cross |
|-------------------|----------------|-------------|-----------|

FREDERICK'S PRIDE,

Roan, of 1859, Vol. xv., p. 499,

Bred by Col. Towneley, Towneley Park, the property of the Rev. T. Staniforth, Storrs Hall ; got by Frederick (11489), dam (Pride) by Fourth Duke of York (10167), &c.

| | | | |
|---------------------|--------------------|------------------------|--------------------|
| 1863 Dec. 28, red | C.C. Proud Duchess | D. of Wharfedale 19648 | Col. Towneley |
| 1865 April 24, roan | C.C. | Hematite 21917 | Rev. T. Staniforth |

Proud Duchess sold to Mr. G. E. Frere, Roydon Hall, Diss, Norfolk.

FRETFUL,

Roan, calved November 26, 1863,

Bred by and the property of Her Majesty the Queen ; got by General (21808), dam (Friggie) by Counsellor (17627), g. d. (Fuchsia) by Sir Ronald (13747), gr. g. d. (Flora) by Lord of the Isles (9325), — Flemish.

| Produce in | Name, &c. | By what Bull. | By whom bred. |
|---------------------------------------|-----------|------------------------|---------------|
| 1866 Augt. 20, r. & w. C.C. Favourite | | Prince of Orange 22618 | The Queen |

FRILL,

Red roan, calved January 23, 1863,

Bred by and the property of Viscount Hill, Hawkstone ; got by Fancy Boy (16027), dam (Hauteur) by Columbus (12616), g. d. (Haughty) by Highthorn (13028), gr. g. d. (Impudence) by Lord of the Isles (9325), &c. See Fire King, p. 112.

| | | | |
|-------------------------------------|--|----------------|-------------|
| 1866 Feb. 8, r. & w. B.C. Fire King | | Forester 21764 | Visct. Hill |
|-------------------------------------|--|----------------|-------------|

FRINGE,

Red and white, calved November 18, 1863,

Bred by and the property of Viscount Hill, Hawkstone ; got by Facsimile (17821), dam (Hauteur) by Columbus (12616), &c.

| | | | |
|--------------------------------|--|----------------|-------------|
| 1866 June 25, roan C.C. Frolic | | Flambean 21761 | Visct. Hill |
|--------------------------------|--|----------------|-------------|

FRIPPERY,

Red and white, of 1858, Vols. xiv. and xv., pp. 477, 500,

Bred by and the property of Mr. J. C. Adkins, Milcote ; got by Mameluke (13289), dam (Young Frill) by Broughton Hero (6811), &c.

| | | | |
|-----------------------------------|--|---------------|------------|
| 1866 May 2, r. & w. C.C. Fidelity | | Chanter 19423 | Mr. Adkins |
|-----------------------------------|--|---------------|------------|

FROLIC 6TH,

White, calved February 6, 1857,

Bred by and the property of Mr. G. E. Marris, Kirmond ; got by Orthodox 5th (13435), dam (Frolic 5th) by Young Lord Adolphus (7153), g. d. (Frolic 4th) by Brigadier (5807), gr. g. d. (Frolic 3rd) by Orthodox 1st (4624), &c. See Cherry 7th, p. 412.

| | | | |
|-----------------------------------|--|----------------------|------------|
| 1865 May 27, roan C.C. Frolic 2nd | | Soldier Laddie 22941 | Mr. Marris |
|-----------------------------------|--|----------------------|------------|

FROLIC,

Red and white, calved May 13, 1862,

Bred by Mr. E. W. Smyth, Wadhurst Castle, the property of Mr. J. Piper, Hawhurst ; got by Don Juan (15896), dam (Fides) by Killjoy (14759), g. d. (Fanny) by Helmsman (2109), gr. g. d. by Commodore (3444), &c. See Vol. 13, p. 458.

| | | | |
|--|--|----------------------|-----------|
| 1866 April 29, r. & w. C.C. Fire Fly | | The D. of York 23032 | Mr. Smyth |
| Fire Fly, sold to Mr. Denne Denne, Elbridge, Canterbury. | | | |

FUCHSIA,

Rich roan, of 1856, Vols. xiv. and xvi., pp. 478, 467,

Bred by Mr. J. G. Dixon, Caistor, the property of Lord Walsingham, Merton Hall ; got by Hatelife (12997), dam (Rosy Gem) by Lincoln (10422), &c.

| | | | |
|-----------------------------------|--|----------------------|---------------|
| 1865 June 15, r. & w. C.C. Frolic | | Prince Rupert 20605 | L. Walsingham |
| 1866 June 13, roan C.C. Verbena | | Lord Level 3rd 22171 | do. |

FUCHSIA,

Light roan, of 1860, Vols. xv. and xvi., pp. 500, 467,

Bred by Mr. A. Longmore, Rettie, the property of Mr. J. Longmore, Hilton ; got by The Comet (17095), dam (Calliope) by Sir George Brown (13727), &c.

| Produce in | Name, &c. | By what Bull. | By whom bred. |
|-----------------------------|-----------|---------------|-----------------|
| 1866 March 9, r. & w. C. C. | Roslin | Osborne 22467 | Mr. J. Longmore |

FURBELOW,

Red, calved March 21, 1863,

Bred by and the property of Mr. C. Barnard, Harlowbury ; got by Fifth Duke of York (19652), dam (Fanciful) by Dandy (11326), g. d. (Mildred) by True Blue (5522), gr. g. d. (Matilda) by Duke (1935), &c. See Figaro, p. 112.

| | | | |
|-------------------|--------------|-------------------|-------------|
| 1865 Feb. 18, red | C. C. Fidget | Lord Gwynne 20175 | Mr. Barnard |
|-------------------|--------------|-------------------|-------------|

FURNESS ROSE,

Rich roan, calved December 7, 1863,

Bred by Mr. W. F. D. Dickinson, Ulverston, the property of Col. Towneley, Towneley Park ; got by Cerdic (19415), dam (Red Rose) by Hogarth (13036), g. d. (Batwing 2nd) by Steward of Scotland (15344), gr. g. d. (Batwing) by Ribblesdale (7422), &c. See Hymettus, p. 150.

| | | | |
|--------------------|----------------|----------------|--------------|
| 1866 April 22, red | B. C. Hymettus | Hematite 21917 | Mr. Eastwood |
|--------------------|----------------|----------------|--------------|

GAIETY 2ND,

White, calved July 3, 1863,

Bred by Mr. Burgess, Edenham, the property of Mr. J. Grime, Aubourn ; got by Captain Lawrence (17503), dam (Gaiety) by Lord Burghley (16387), g. d. (Gay Lass) by Usurer (9763), gr. g. d. (Gamesome) by Lord George (10439), &c. See Vol. 16, p. 468.

| | | | |
|-------------------|----------------|---------------------|-------------|
| 1865 Nov. 2, roan | C. C. Gay Lass | Prince Rupert 20604 | Mr. Burgess |
|-------------------|----------------|---------------------|-------------|

GALATEA,

Red roan, calved February 10, 1863,

Bred by the Hon. G. E. Lascelles, Moor Hill ; got by Gay Monk (19831), dam (Gracilis) by Archduke 2nd (15588), g. d. (Grace) by Cramer (6907), gr. g. d. (Gezina) by Rockingham (2550), &c. See White Friar, Vol. 16, p. 318.

| | | | |
|--------------------|--------------|--------------------|-------------------|
| 1865 July 23, roan | C. C. Galena | Golden Crown 21835 | Hon. G. Lascelles |
|--------------------|--------------|--------------------|-------------------|

Galena, sold to Mr. Ashburnham.

GALAXY,

White, calved August 18, 1862,

Bred by Sir J. W. Lubbock, Bart., High Elms, the property of Mr. Hutchinson, Crayford ; got by Carolinus (15740), dam (Antelope) by Minstrel (11818), g. d. (Young Snailhorn) by Haydn (11566), gr. g. d. (Snailhorn) by Young Frederick (3836), &c. See Icolmkill, p. 150.

| | | | |
|--------------------|--------------|------------|---------------|
| 1866 May 25, white | C. C. Gaiety | Esea 21705 | Mr. Swaisland |
|--------------------|--------------|------------|---------------|

Gaiety, sold to Mr. Denne Denne, Elbridge, Canterbury.

GALLEON,

Roan, of 1858, Vol. xv., p. 502,

Bred by Sir C. Knightley, Bart., Fawsley Park, the property of Lord Braybrooke, Audley End ; got by Morocco (16590), dam (Polytint) by Earl of Dublin (10178), &c.

| | | | |
|---------------------|---------------|-------------------------|-----------------|
| 1865 Dec. 25, white | B. C. | Esop 19197 | Lord Braybrooke |
| 1866 Dec. 28, roan | C. C. Emerald | 2nd Duke of Claro 21576 | do. |

GAME HEN,

Roan, of 1862, Vol. xvi., p. 468.

Bred by and the property of Mr. J. Anderson, Grace Dieu; got by Lord Clyde (18219), dam (Peahen) by Favour (9114), &c.

| Produce in | Name, &c. | By what Bull. | By whom bred. |
|---------------------|-------------------|-------------------|---------------|
| 1865 March 2, roan | B.C. Chanticleer | Bright Lamp 19346 | Mr. Anderson |
| 1866 March 12, roan | C.C. Game Hen 3rd | Mercury 22343 | do. |

GANZA,

Roan, of 1858, Vol. xv., p. 502,

Bred by Sir C. Knightley, Bart., Fawsley Park, the property of Mr. E. J. Clayden, Barham Hall; got by Old Buck (15017), dam (Smock Frock) by Earl of Dublin (10178), &c.

| | | | |
|---------------------|------------------|------------------|------------------|
| 1864 June 19, white | B.C. Skedaddle | Bull's Run 19368 | Sir C. Knightley |
| 1865 July 9, white | B.C. Sir Rainald | do. | Mr. Clayden |
| 1866 Augt. 2, white | C.C. Ganza 2nd | Costa 21487 | do. |

GARLAND,

Light roan, calved in 1861,

Bred by and the property of Mr. J. Angus, Bearl; got by Frederick (14571), dam (Young Cherry) by Lahore (11659), g. d. (Cherry) by Traveller (7646), gr. g. d. by Fitz-Maurice (3807), &c. See Cherry Duke, p. 49.

| | | | |
|-------------------|---------------|-------------------|-----------|
| 1864 June, roan | B.C. Valiant | Lord Albert 20143 | Mr. Angus |
| 1865 June, roan | B.C. Gay Lad | do. | do. |
| 1866 May, r. & w. | C.C. Primrose | Bloomfield 23430 | do. |

GARLAND,

Roan, calved March 19, 1861,

Bred by Mr. Burton, Northill, the property of Mr. N. Barton, Straffan House; got by Harry of Glo'ster (14674), dam (Grizzly) by The Stuart (7623), g. d. (Grizelda) by Daniel (3555), gr. g. d. (Young Grizzle) by Isaac (1129), &c. See Topsman, p. 331.

| | | | |
|---------------------|-------------|--------------------|------------|
| 1864 Jan. 17, roan | C.C. Minnie | Red Knight 18681 | Mr. Barton |
| 1865 April 28, roan | C.C. Alice | Cupid 19538 | do. |
| 1866 March 5, roan | C.C. Wreath | British Flag 19351 | do. |

GARLAND,

Roan, of 1857, Vols. xiv. and xvi., pp. 480, 468,

Bred by Mr. A. Cruickshank, Sittyton, the property of Mr. C. W. Packe, M.P., Prestwold Hall; got by The Baron (13833), dam (Medora) by Madora (11800), &c.

| | | | |
|---------------------|------------------|-----------------|-----------|
| 1866 Augt. 30, roan | C.C. Flower Girl | Protector 22660 | Mr. Packe |
|---------------------|------------------|-----------------|-----------|

GARLAND,

Light roan, calved February 3, 1862,

Bred by Mr. R. Emmerson, Eryholme, the property of Mr. J. W. Botcherby, Darlington; got by Grandmaster (24078), dam (Bridget) by Highthorn (13028), g. d. (Cambridge) by Cavaignac (10033), gr. g. d. (Clytemnestra) by Sir Walter (2639), &c. See Vol. 12, p. 301.

| | | | |
|-----------------------|----------|------------------|---------------|
| 1866 July 14, ri. rn. | C.C. Omi | Sir Aubrey 25130 | Mr. Botcherby |
|-----------------------|----------|------------------|---------------|

GARLAND,

White, calved April 30, 1863,

Bred by Mr. W. Fletcher, Radmanthwaite, the property of Mr. W. Ashton, Hodsock Lodge; got by Jeweller (18109), dam (Jewess) by Champion (12573), g. d. (Jewel) by Caffre Jack 12525), gr. g. d. (Jenny Lind) by Grandson of The Irishman (5446), &c. See Miller of Mansfield, p. 217.

| Produce in | Name, &c. | By what Bull. | By whom bred. |
|---------------------|----------------|----------------------|---------------|
| 1865 March 16, roan | C.C. Beautiful | Pr. of Windsor 22638 | Mr. Fletcher |
| 1866 May 13, white | C.C. | Marquis 22296 | do. |

Beautiful, sold to Mr. J. Fox, Pleasley, Mansfield.

GARNET,

Red, of 1860, Vol. xvi., p. 469,

Bred by and the property of Mr. D. Balfour, of Balfour; got by Prince Frederick (18603), dam (Princess) by Lamartine (10395), &c.

| | | | |
|-------------------|----------------|---------------|-------------|
| 1865 June 25, red | B.C. Cornelian | Artizan 15593 | Mr. Balfour |
| 1866 May 25, { | red | do. | do. |
| | red | | |

GAUDY,

Red and white, calved February 1, 1862,

Bred by and the property of Mr. Bagshaw, Newton; got by Hero of Kars (19956), dam (Comely) by Andrew (23310), g. d. (Welcome) by Testator (20938), gr. g. d. (The Twin) by Richmond (24952), — (Phillis) by Nicholas (7278), &c. See Fergus 2nd, Vol. 16, p. 94.

| | | | |
|--------------------|-------------|-------------------|-------------|
| 1866 March 20, red | C.C. Locket | Ernest Gray 21699 | Mr. Bagshaw |
|--------------------|-------------|-------------------|-------------|

GAUDY,

Roan, calved May 8, 1862,

Bred by Mr. W. Fletcher, Radmanthwaite, the property of Mr. Morton, Beighton; got by Prince of Warwick (16756), dam (Jewess) by Champion (12573), &c. See Garland.

| | | | |
|---------------------|---------------|-------------------------|--------------|
| 1865 March 13, roan | C.C. Graceful | Pr. of Windsor 22638 | Mr. Fletcher |
| 1866 April 28, roan | B.C. | Pr. of Butt'flies 22609 | do. |

Graceful, sold to Mr. J. Fox, Pleasley, Mansfield.

GAUDY,

Roan, of 1859, Vols. xv. and xvi., pp. 502, 469,

Bred by and the property of Mr. R. C. Lowndes, Rice House; got by Don Juan (14410), dam (Dowager) by Cultivater (12670), &c.

| | | | |
|-----------------------|-----------|---------------------|-------------|
| 1866 Nov. 18. r. & w. | C.C. Lucy | Knt. of Speke 24276 | Mr. Lowndes |
|-----------------------|-----------|---------------------|-------------|

GAY LASS,

Roan, of 1857, Vol. xvi., p. 470,

Bred by and the property of Earl Beauchamp, Madresfield Court; got by Columbus (17591), dam (Fillpail) by Duke William (11400), &c.

| | | | |
|--------------------|---------------|-------------------|----------------|
| 1865 Jan. 11, roan | B.C. Gardener | Prince Carl 20538 | Earl Beauchamp |
| 1865 Nov. 20, roan | C.C. Geneva | Diplomatist 19571 | do. |
| 1866 Sept. 23, red | C.C. Grethel | do. | do. |

GAY LASS,

Red roan, of 1852, Vol. xiii., p. 474,

Bred by Mr. Abbey, Wellingborough Grange, the property of Mr. J. Garsed, The Moorlands; got by Lawgiver (10409), dam (Gillyflower) by Moleskin (8319), &c.

| Produce in | Name, &c. | By what Bull. | By whom bred. |
|----------------------------|-------------|------------------|---------------|
| 1861 Jany. 21, white B.C. | | Alfred 2nd 17296 | Mr. Garsed |
| 1862 Feb. 13, r. & w. B.C. | Gay Lad | Frank 17874 | do. |
| 1863 Jany. 13, { red C.C. | Lady Abbess | do. | do. |
| { red C.C. | Lassie | | |

GAY LASS 2ND,

Roan, calved May 3, 1858,

Bred by Mr. E. Clarke, Lillingstone Dayrell, the property of Mr. R. E. Oliver, Sholebroke Lodge; got by Romanoff (15181), dam (Gay Lass) by Hotspur (10336), g. d. (Garland) by Young Romulus (10740), gr. g. d. (Fancy) by Ruler (10765), &c. See Vol. 12, p. 395.

| | | | |
|-----------------------------|--------------|----------------------|------------|
| 1865 March 30, r. & w. C.C. | Gay Lass 3rd | Grand Duke 7th 19877 | Mr. Oliver |
|-----------------------------|--------------|----------------------|------------|

GAY NUN,

White, calved January 27, 1863,

Bred by and the property of Mr. Torr, Aylesby Manor; got by The Druid (18981), dam (Gay Bride) by Brideman (12493), g. d. (Guiding Star) by Crown Prince (10087), gr. g. d. (Gleamy) by Vanguard (10994), &c. See Vol. 16, p. 469.

| | | | |
|--------------------|-----------------|--------------------|----------|
| 1865 Dec. 21, roan | C.C. Gay Novice | Breast Plate 19337 | Mr. Torr |
|--------------------|-----------------|--------------------|----------|

GAZELLE,

Roan, calved April 22, 1864,

Bred by and the property of Mr. Bowly, Siddington; got by Rattlesnake (20627), dam (Britannia) by Fourth Duke of Oxford (11387), g. d. (Buttercup) by Snowstorm (12119), gr. g. d. (Helena) by Hampden (8129), &c. See Eleventh Baron Wetherby, p. 23.

| | | | |
|---------------------|-------------------------|------------------------|-----------|
| 1866 Sept 21, white | B.C. 11th Brn. Wetherby | 7th Duke of York 17754 | Mr. Bowly |
|---------------------|-------------------------|------------------------|-----------|

GAZELLE,

Roan, calved January 23, 1863,

Bred by and the property of Mr. G. Garne, Churchill Heath; got by Gondomar (17985), dam (Genteel) by Bashaw (12449), g. d. (Gentle) by Colchicum (8963), gr. g. d. (Meg Merrilies) by Harold (8131), &c. See Duke of Grafton, p. 82.

| | | | |
|-------------------|----------------------|------------------------|-----------|
| 1865 Nov. 7, roan | C.C. Garland | Duke of Towneley 21615 | Mr. Garne |
| 1866 Oct. 4, red | B.C. Duke of Grafton | do. | do. |

GEM,

Roan, calved January 28, 1860,

Bred by Mr. Chapman, Whitwell, the property of Mr. R. Parr, Market Deeping; got by Romulus (16854), dam (Pink) by Young Governor (9161), g. d. (Governess) by Governor (10250), gr. g. d. (Antelope) by Albanac (1617), &c. See Liberator, p. 174.

| | | | |
|-----------------------------|---------------|------------------|-------------|
| 1864 March 1, r. & w. B.C. | Master Heenan | Tom Sayers 19010 | Mr. Chapman |
| 1865 March 16, r. & w. C.C. | Gemma | Galen 19805 | Mr. Parr |

GEM 7TH,

Roan, calved May 10, 1859,

Bred by and the property of Mr. G. E. Marris, Kirmond; got by Effinel (14489), dam (Gem 6th) by Orthodox 5th (13435), g. d. (Gem 5th) by Young Lord Adolphus (7153), gr. g. d. (Gem 4th) by Brigadier (5807), &c. See Cherry 7th, p. 412.

| Produce in | Name, &c. | By what Bull. | By whom bred. |
|-----------------------|---------------|----------------------|---------------|
| 1863 March 10, r. rn. | C.C. Gem 8th | Soldier Laddie 22941 | Mr. Marris |
| 1864 July 8, white | C.C. Gem 9th | do. | do. |
| 1866 July 15, r. & w. | C.C. Gem 10th | do. | do. |

GEM 8TH,

Red roan, calved March 10, 1863,

Bred by and the property of Mr. G. E. Marris, Kirmond; got by Soldier Laddie (22941), dam (Gem 7th) by Effinel (14489), &c.

| | | | |
|-------------------|------------------|----------------------|------------|
| 1866 June 4, roan | B.C. General 1st | Soldier Laddie 22941 | Mr. Marris |
|-------------------|------------------|----------------------|------------|

GEM,

Red and white, calved April 2, 1863,

Bred by and the property of Mr. J. A. Piggot, Beckingham Hall; got by Master Carolus (16534), dam (Genevieve 2nd) by Usurper (13929), g. d. (Genevieve) by Young Fourth Duke (9037), gr. g. d. (Virginity) by Unicus (7657), &c. See Golden Rose, p. 130.

| | | | |
|---------------------|-------------|--------------------|------------|
| 1865 Sept. 20, roan | C.C. Garnet | Grand Vizier 21871 | Mr. Piggot |
|---------------------|-------------|--------------------|------------|

GEM,

Red, of 1853, Vols. xv. and xvi., pp. 503, 471,

Bred by and the property of Mr. E. Robinson, Nafferton; got by Prince Tom (15110), dam (Lady Griselda) by Braithwaite Laddie (12488), &c.

| | | | |
|------------------|---------------|---------------|--------------|
| 1865 May 16, red | B.C. Regent | Trustee 23089 | Mr. Robinson |
| 1866 July 1, red | C.C. Geranium | do. | do. |

GEMINI 1ST,

Roan, calved September 19, 1862,

Bred by and the property of Mr. J. Wells, Boothferry House; got by Garibaldi (19821), dam (Tinsley Lass) by Napoleon 2nd (14983), g. d. (Fanny Seymour) by Tinsley (9748), gr. g. d. (Exile) by Duke of Rothsay (6943), &c. See Baron Pærio, Vol. 14, p. 19.

| | | | |
|-----------------------|-----------------|-----------------------|-----------|
| 1866 Sept. 3, lt. rn. | C.C. Gemini 3rd | Lord Palmerston 22202 | Mr. Wells |
|-----------------------|-----------------|-----------------------|-----------|

GENEVIEVE 1ST,

Red and white, of 1864, Vols. xiii. xiv. xv. and xvi., pp. 476, 481, 503, 471,

Bred by Mr. Cartwright, Aynhoe, the property of Mr. Barnard, Harlowbury; got by Usurper (13929), dam (Genevieve) by Young Fourth Duke (9037), &c.

| | | | |
|-----------------------|-------------|--------------------|-------------|
| 1865 Oct. 7, r. & w. | C.C. Jolly | Lord Gwynne 20175 | Mr. Barnard |
| 1866 Sept. 3, r. & w. | C.C. Joyful | Young Oxford 22477 | do. |

GENIUS,

Roan, of 1860, Vol. xvi., p. 471,

Bred by and the property of Mr. G. Garne, Churchhill Heath; got by Progression (16770), dam (Genteel) by Bashaw (12449), &c.

| | | | |
|----------------------|----------------|-------------------|-----------|
| 1865 April 12, roan | C.C. Royal Gem | Royal Judge 20739 | Mr. Garne |
| 1866 March 30, white | B.C. Gladstone | Partisan 22494 | do. |

Royal Gem, sold to Mr. Tavendale, Pendley, Tring.

GENNET,

Roan, calved January 23, 1862,

Bred by and the property of Mr. G. Garne, Churchill Heath ; got by Gondomar (17985), dam (Genteel) by Bashaw (12449), g. d. (Gentle) by Colchicum (8963), gr. g. d. (Meg Merrilies) by Harold (8131), &c. See Golden Butterfly, p. 129.

| Produce in | Name, &c. | By what Bull. | By whom bred. |
|---------------------|-----------------------|-------------------------|---------------|
| 1865 Feb. 15, white | B.C. Golden Butterfly | R. Butterfly 14th 20722 | Mr. Garne |
| 1866 May 30, roan | C.C. Gentility | Duke of Towneley 21615 | do. |

GENOA,

Red and white, calved July 1, 1862,

Bred by and the property of Mr. Torr, Aylesby Manor ; got by The Druid (18981), dam (Genuine Gold) by British Prince (14197), g. d. (Genuine Gem) by Vanguard (10994), gr. g. d. (Glisten) by Vanguard (10994), &c. See Grand Cross, p. 131.

| | | | |
|-------------------|------------------|---------------------|----------|
| 1865 Feb. 4, roan | B.C. Grand Cross | Killerby Monk 20053 | Mr. Torr |
|-------------------|------------------|---------------------|----------|

GENTLE,

Roan, calved January 31, 1863,

Bred by and the property of Earl Beauchamp, Madresfield Court ; got by Ortolan (18496), dam (Gay Lass) by Columbus (17591), g. d. (Fillpail) by Duke William (11400), gr. g. d. (Old Fillpail) by Cotgrave (6901), &c. See Actor, p. 2.

| | | | |
|------------------|------------|-------------------|----------------|
| 1865 May 12, red | C.C. Joan | Prince Carl 20538 | Earl Beauchamp |
| 1866 May 24, red | C.C. Alice | do. | do. |

GENTLE,

Red, calved March 31, 1861,

Bred by Mr. Burton, Northill, the property of the Earl of Gainsborough, Exton Park ; got by Harry of Glo'ster (14674), dam (Griddle) by Robinson Crusoe (13610), g. d. (Grizzy) by The Stuart (7623), gr. g. d. (Grizelda) by Daniel (3555), &c. See Topsman, p. 331.

| | | | |
|--------------------|-----------------|-------------|-------------------|
| 1864 Feb. 24, red | C.C. Attraction | Galen 19805 | Mr. Chapman |
| 1865 Feb. 22, roan | B.C. Topsman | Tasso 25268 | Earl Gainsborough |

Attraction, sold to Mr. H. S. Stratford, Thorpe Hall, Rugby.

GENTLE ANNIE,

Roan, calved June 8, 1862,

Bred by Mr. J. Lane, Barton Mills, the property of Mr. T. G. Curtler, Bevere House ; got by Majesty (18309), dam (Governess) by Romeo (13621), g. d. (Gala) by Guizot (9174), gr. g. d. (Pretty Maid) by Cato (3301), — (Fillpail) by Cossack (1880).

| | | | |
|--------------------|----------------|---------------------|-------------|
| 1865 Jany 14, red | B.C. Sir John | Caracci 19395 | Mr. Curtler |
| 1866 March 4, roan | B.C. Sir Simon | Ancient Druid 21178 | do. |

GENTLE BREEZE,

Red, calved February 4, 1859,

Bred by and the property of Mr. T. Willis, Manor House ; got by King Alfred (16334), dam (Zephyr) by Wilberforce (9830), g. d. (Hermione) by Wharfdale Hero (9821), gr. g. d. (Venus) by Symmetry (5384), &c. See Augustus, Vol. 15, p. 13.

| | | | |
|-----------------------|------------|--------------------|------------|
| 1866 Feb. 15, ri. ru. | C.C. Venus | L. Frederick 22156 | Mr. Willis |
|-----------------------|------------|--------------------|------------|

GEORGIANA,

Red, calved January 15, 1864,

Bred by Lord Feversham, Duncombe Park, the property of Mr. J. Sworder, Westmill Bury; got by Photograph (20492), dam (Gertrude) by Beppo (15644), g. d. (Garland) by Sultan (15358), gr. g. d. (Titania) by Kalafat (13101), &c. See Gertrude.

| Produce in | Name, &c. | By what Bull. | By whom bred. |
|--------------------|-----------|------------------|---------------|
| 1866 April 15, red | B.C. | Ambidexter 23309 | Mr. Sworder |

GEORGIANA 5TH,

Red and white, of 1859, Vol. xv., p. 504,

Bred by Mr. R. Bell, Mosbro' Hall, the property of Mr. T. Bell, Brockton Hall; got by General Canrobert (12926), dam (Georgiana) by St. Bernard (15227), &c.

| | | | |
|------------------------|--------------------|------------------------|----------|
| 1863 April 23, r. & w. | C.C. Georgiana 7th | 4th D. of Oxford 11387 | Mr. Bell |
| 1864 March 22, r. & w. | B.C. | L. Ravensworth 20222 | do. |
| 1865 July 24, red | C.C. Georgiana 8th | 2d Bn. Westbury 19288 | do. |

GEORGIANA 6TH,

Red and white, calved March 12, 1862,

Bred by Mr. T. Bell, Bickerstaffe, the property of Col. Kingscote, Kingscote Park; got by Fourth Duke of Oxford (11387), dam (Georgiana 5th) by General Canrobert (12926), g. d. (Georgiana) by St. Bernard (15227), gr. g. d. by Lord George Bentinck (10444), &c. See General Wetherby, p. 125.

| | | | |
|------------------|------------------------|-------------------------|----------------|
| 1865 May, roan | B.C. General Wetherby | 2d D. of Wetherby 21618 | Col. Kingscote |
| 1866 Sept., roan | B.C. Gen. Wetherby 2nd | do. | do. |

GERALDINE,

Roan, of 1858, Vols. xv. and xvi., pp. 504, 472,

Bred by Mr. T. W. Bramston, Skreens, the property of Mr. W. Tippler, Roxwell; got by Duke of Cambridge (14430), dam (Annette) by Essex Hero (9096), &c.

| | | | |
|---------------------|----------------|-------------|-------------|
| 1865 Sept. 29, roan | C.C. Gertrude | Pilot 22519 | Mr. Tippler |
| 1866 Augt. 10, roan | C.C. Georgiana | do. | do. |

GERALDINE,

Rich roan, calved May 8, 1859,

Bred by and the property of Mr. Priestley, Trefan; got by Sir Henry Have-lock (16975), dam (Ruby) by Lord Raglan (13222), g. d. (Damask) by Patriot (10594), gr. g. d. (Duchess) by Sir Frederick (8577), &c. See Vol. 12, p. 341.

| | | | |
|-----------------------|----------------|--------------------|---------------|
| 1862 Feb. 13, roan | B.C. Comet | Prince Henry 18608 | Mr. Priestley |
| 1863 March 2, red | B.C. Rufus | do. | do. |
| 1864 Jany. 24, roan | B.C. Hampden | do. | do. |
| 1865 Feb. 26, ri. rn. | C.C. Guinevere | The Bully 23019 | do. |
| 1866 Jany. 25, roan | B.C. Frank | do. | do. |

GERTRUDE,

Red roan, calved April 21, 1861,

Bred by Lord Feversham, Duncombe Park; got by Beppo (15644), dam (Garland) by Sultan (15358), g. d. (Titania) by Kalafat (13101), gr. g. d. (Ringdove) by Oliver Twist (11872), &c. See Nobleman, Vol. 16, p. 199.

| | | | |
|--------------------|-----------------|------------------|----------------|
| 1864 Jany. 15, red | C.C. Georgiana | Photograph 20492 | Lord Feversham |
| 1865 Jany. 10, red | C.C. Gwendoline | Vesuvius 21017 | do. |
| 1866 Jany. 9, red | C.C. Gem | Photograph 20492 | do. |

GERANIUM,

Red and white, of 1858, Vols. xiv. and xvi., pp. 484, 472,

Bred by and the property of Mr. S. Rich, Didmarton; got by Cupid (14359), dam (Gazelle) by Valentine (13932), &c.

| Produce in | Name, &c. | By what Bull. | By whom bred. |
|-----------------------|-----------------------|----------------------|---------------|
| 1866 Jany. 5, r. & w. | C.C. Guelder Rose 3rd | Lord Lally 22161 | Mr. Rich |
| 1866 Dec. 8, ri. rn. | C.C. Guelder Rose 4th | 7th D. of York 17754 | do. |

GEYSER,

White, calved October 16, 1862,

Bred by and the property of Mr. Bowly, Siddington; got by Earl of Walton (17787), dam (Ptarmigan) by Oxford Grand Duke (16674), g. d. (White Rose) by Siddington Duke (15263), gr. g. d. (Orphan) by Harold (10299), &c. See Seventh Baron Wetherby, p. 22.

| | | | |
|----------------------|-------------------------|------------------------|-----------|
| 1865 Augt. 10, white | B.C. 7th Baron Wetherby | 7th Duke of York 17754 | Mr. Bowly |
|----------------------|-------------------------|------------------------|-----------|

GIANTESS,

Light roan, calved September 10, 1863,

Bred by and the property of Mr. R. C. Richards, Kirkham Villa; got by Royal Hamlet (20734), dam (Leopardy 5th) by Constantine (14318), g. d. (Leopardy 4th) by Voltigeur (12274), gr. g. d. (Leopardy 2nd) by The Baronet (10918), &c. See Zemi, p. 356.

| | | | |
|---------------------|-----------|-------------------|--------------|
| 1866 Sept. 15, roan | B.C. Zemi | Glaucas 3rd 24040 | Mr. Richards |
|---------------------|-----------|-------------------|--------------|

GIFT,

Roan, calved March 17, 1862,

red by Mr. T. Caldecott, Rugby Lodge, the property of Mr. W. Faulkner, Rothersthorpe; got by Rufus (15216), dam (Bloom) by August (12412), g. d. (Aurora) by Admiral (9861), gr. g. d. (Celsia) by Sir Firby (6476), &c. See March, Vol. 14, p. 181.

| | | | |
|----------------------|------------|-------------|--------------|
| 1866 Jany. 27, white | C.C. Sally | Cupid 23665 | Mr. Faulkner |
|----------------------|------------|-------------|--------------|

GILT HOPE,

Red and white, of 1858, Vol. xv., p. 505,

Bred by Mr. Torr, Aylesby Manor, the property of Mr. R. C. Richards, Kirkham villa; got by Hopewell (10332), dam (Gilt) by Vanguard (10994), &c.

| | | | |
|---------------------|--------------------|-----------------|-------------------|
| 1863 Nov. 4, roan | B.C. Golden Crown | Gay Monk 19831 | Hon. G. Lascelles |
| 1865 May 9, roan | C.C. Golden Pledge | do. | do. |
| 1866 Augt. 24, roan | B.C. Gold Stick | Good Fitz 21844 | do. |

Golden Pledge, sold to Mr. R. C. Richards, Kirkham Villa, Lancashire.

GIONETTA,

Roan, calved March 8, 1860,

Bred by Sir C. Knightley, Bart., Fawsley Park, the property of Mr. H. J. Sheldon, Brailes House; got by Sarawack (15238), dam (Smock Frock) by Earl of Dublin (10178), g. d. (London Pride) by Janizary (8175), gr. g. d. (Aline) by Snowball (8602), &c. See Sir Rainald, p. 306.

| | | | |
|------------------------|-----------------------|------------------------|------------------|
| 1864 May 2, ri. rn. | C.C. Columbia | Bull's Run 19368 | Sir C. Knightley |
| 1865 April 20, r. & w. | C.C. Miss Knightley | do. | Mr. Sheldon |
| 1866 May 10, r. & w. | B.C. Knightley's Duke | D. of Darlington 21586 | do. |

Columbia, sold to Messrs. F. Leney & Son, Watlington, Kent.

GIPSY QUEEN,

Roan, calved October 17, 1862,

Bred by and the property of Mr. Foljambe, Osberton Hall; got by Imperial Windsor (18086), dam (Sybil) by May Duke (16553), g. d. (Seraphine) by Monarch (13347), gr. g. d. (Seraph) by Lord of Brawith (10465), &c. See Windsor 2nd, p. 352.

| Produce in | Name, &c. | By what Bull. | By whom bred. |
|---------------------|----------------------|----------------|---------------|
| 1865 June 14, white | B.C. Windsor 2nd | Archduke 19239 | Mr. Foljambe |
| 1866 Augt. 10, red | C.C. Archduchess 2nd | do. | do. |

GITANA,

Roan, calved October 20, 1861,

Bred by and the property of Mr. J. Feilden, Witton Park; got by Royal Butterfly 3rd (18754), dam (Gipsy Rose) by Peter Simple (18534), g. d. (Gipsy Girl) by Sir Thomas (7516), gr. g. d. (Fawn) by Sir Richard (5175), &c. See Alpha, p. 9.

| | | | |
|--------------------|------------|-----------------------|-------------|
| 1864 July 12, roan | B.C. Alpha | Entry Gentleman 23642 | Mr. Feilden |
|--------------------|------------|-----------------------|-------------|

GLEE,

Roan, calved March 28, 1862,

Bred by Mr. Burton, Northill; got by Hayman (16245), dam (Grizzly) by The Stuart (7623), g. d. (Grizelda) by Daniel (3555), gr. g. d. (Young Grizzle) by Isaac (1129), &c. See Topsman, p. 331.

| | | | |
|----------------------|---------------|----------------|------------|
| 1865 Sept. 17, red | C.C. Singwell | Cromwell 19528 | Mr. Morris |
| 1866 Sept. 23, white | C.C. Gambol | do. | do. |

Singwell, sold to Mr. Chapman, Exton, Oakham; Gambol, to Mr. Savill, Ingthorpe, Stamford.

GLITTERING PRIESTESS,

Roan, calved July 22, 1862,

Bred by and the property of Mr. Torr, Aylesby Manor; got by The Druid (18981), dam (Glittering Princess) by British Prince (14197), g. d. (Glittering Star) by Vanguard (10994), gr. g. d. (Gleam) by Baron Warlabby (7813), &c. See Glittering Priest, p. 128.

| | | | |
|--------------------|------------------------|--------------------|----------|
| 1865 June 11, roan | B.C. Glittering Priest | Breast Plate 19337 | Mr. Torr |
|--------------------|------------------------|--------------------|----------|

GOLCONDA,

Roan, calved June 16, 1862,

Bred by the Hon. G. E. Lascelles, Moor Hill, the property of Mr. Goodall, Harrogate; got by Marquis of Chandos (16519), dam (Gossamer) by Harry of the Wynd (12992), g. d. (Grace) by Cramer (6907), gr. g. d. (Gezina) by Rockingham (2550), &c. See White Friar, Vol. 16, p. 318.

| | | | |
|----------------------|----------------|-----------------|-------------------|
| 1865 March 14, roan | C.C. Gem | Gay Monk 19831 | Hon. G. Lascelles |
| 1866 June 2, r. & w. | C.C. Gondoline | Good Fitz 21844 | do. |

Gem, sold to Mr. J. Yorke, Bewerley Hall, Pateley Bridge; Gondoline to Mr. Holdforth, Leeds.

GOLD DROP,

Red, of 1858. Vols. xiv. and xvi., pp. 487, 475,

Bred by and the property of Mr. A. Cruickshank, Sittyton; got by The Baron (13833), dam (Pure Gold) by Young Fourth Duke (9037), &c.

| | | | |
|----------------------|---------------------|-------------------------|-----------------|
| 1864 June 6, red rn. | C.C. Golden Duchess | Windsor Augustus 19157 | Mr. Cruickshank |
| 1865 June 3, red | C.C. Golden Lady | Champ. of England 17526 | do. |

GOLDEN CHAIN,

Roan, calved April 16, 1862,

Bred by the Hon. G. E. Lascelles, Moor Hill, the property of Mr. H. Aylmer, West Dereham; got by Fitz-Windsor (17860), dam (Gilt Hope) by Hopewell (10332), g. d. (Gilt) by Vanguard (10994), gr. g. d. (Gold Leaf) by Leonard (4210), &c. See Golden Crown, Vol. 16, p. 109.

| Produce in | Name, &c. | By what Bull. | By whom bred. |
|---------------------------|-------------|----------------|-------------------|
| 1865 March 19, white C.C. | Golden Beam | Gay Monk 19831 | Hon. G. Lascelles |
| 1866 March 10, white C.C. | Gold Finch | do. | do. |

Golden Beam, sold to Mr. R. C. Richards, Kirkham Villa, Lancashire; Gold Finch to Mr. Fisher.

GOLDEN CROSS,

Roan, of 1861, Vol. xvi., p. 475,

Bred by the Hon. G. E. Lascelles, Moor Hill, the property of Mr. W. Gomersall, Otterburn; got by Grand Duke of Wetherby (17997), dam (Gilt Hope) by Hopewell (10332), &c.

| | | | |
|--------------------------|-----------------|----------------|-------------------|
| 1865 April 11, roan C.C. | Golden Branch | Gay Monk 19831 | Hon. G. Lascelles |
| 1866 March 24, roan B.C. | Golden Crescent | do. | do. |

Golden Branch, sold to Sir G. O. Wombwell, Bart., Newburgh Park, Easingwold.

GOLDEN DAYS,

Red, calved March 19, 1862,

Bred by and the property of Mr. A. Cruickshank, Sittyton; got by Lord Raglan (13244), dam (Pure Gold) by Young Fourth Duke (9037), g. d. (Star Pagoda) by Duplicate Duke (6952), gr. g. d. (The Mint) by Robin O'Day (4973), &c. See Grand Forth, p. 134.

| | | | |
|--------------------------|-------------|------------------------|-----------------|
| 1864 March 14, roan B.C. | | Windsor Augustus 19157 | Mr. Cruickshank |
| 1865 Dec. 4, red C.C. | Golden Acre | Baronet 15614 | do. |

GOLDEN DUCHESS,

Roan, of 1859, Vol. xv., p. 507,

Bred by Mr. Wetherell, Aldbrough, the property of Mr. Eastwood, Thorney Holme; got by King Arthur (13110), dam (Duchess of Northumberland) by Earl of Scarborough (9064), &c.

| | | | |
|----------------------------|--------------------|-------------------------|-----------|
| 1864 July 12, ri. rn. B.C. | Golden Duke 2nd | D. of Knowlmere 19623 | Mr. Logan |
| 1865 July 11, roan C.C. | Golden Duchess 2nd | Pr. of the Empire 20578 | do. |

Golden Duchess 2nd, sold to Mr. Eastwood, Thorney Holme, Whitewell, Clitheroe.

GOLDEN EYE,

Roan, calved February 27, 1864,

Bred by the Hon. G. E. Lascelles, Moor Hill, the property of Sir G. O. Wombwell, Bart., Newburgh Park; got by Gay Monk (19831), dam (Golden Cross) by Grand Duke of Wetherby (17997), g. d. (Gilt Hope) by Hopewell (10332), gr. g. d. (Gilt) by Vanguard (10994), &c. See Golden Crown, Vol. 16, p. 109.

| | | | |
|------------------------|-------------|-----------------|-------------------|
| 1866 Oct. 3, roan B.C. | Golden Horn | Good Fitz 21844 | Hon. G. Lascelles |
|------------------------|-------------|-----------------|-------------------|

GOLDEN PIPPIN,

Red, calved January 19, 1862,

Bred by and the property of Mr. A. Cruickshank, Sittyton; got by Champion of England (17526), dam (Gold Mint) by The Baron (13833), g. d. (Pure Gold) by Young Fourth Duke (9037), &c. See Golden Days.

| | | | |
|----------------------------|----------------|----------------------|-----------------|
| 1864 June 28, r. & w. B.C. | Golden Baronet | Baronet 15614 | Mr. Cruickshank |
| 1865 June 27, red C.C. | Golden Crown | Vice President 23126 | do. |

From Life from Vienna by A. M. Gault

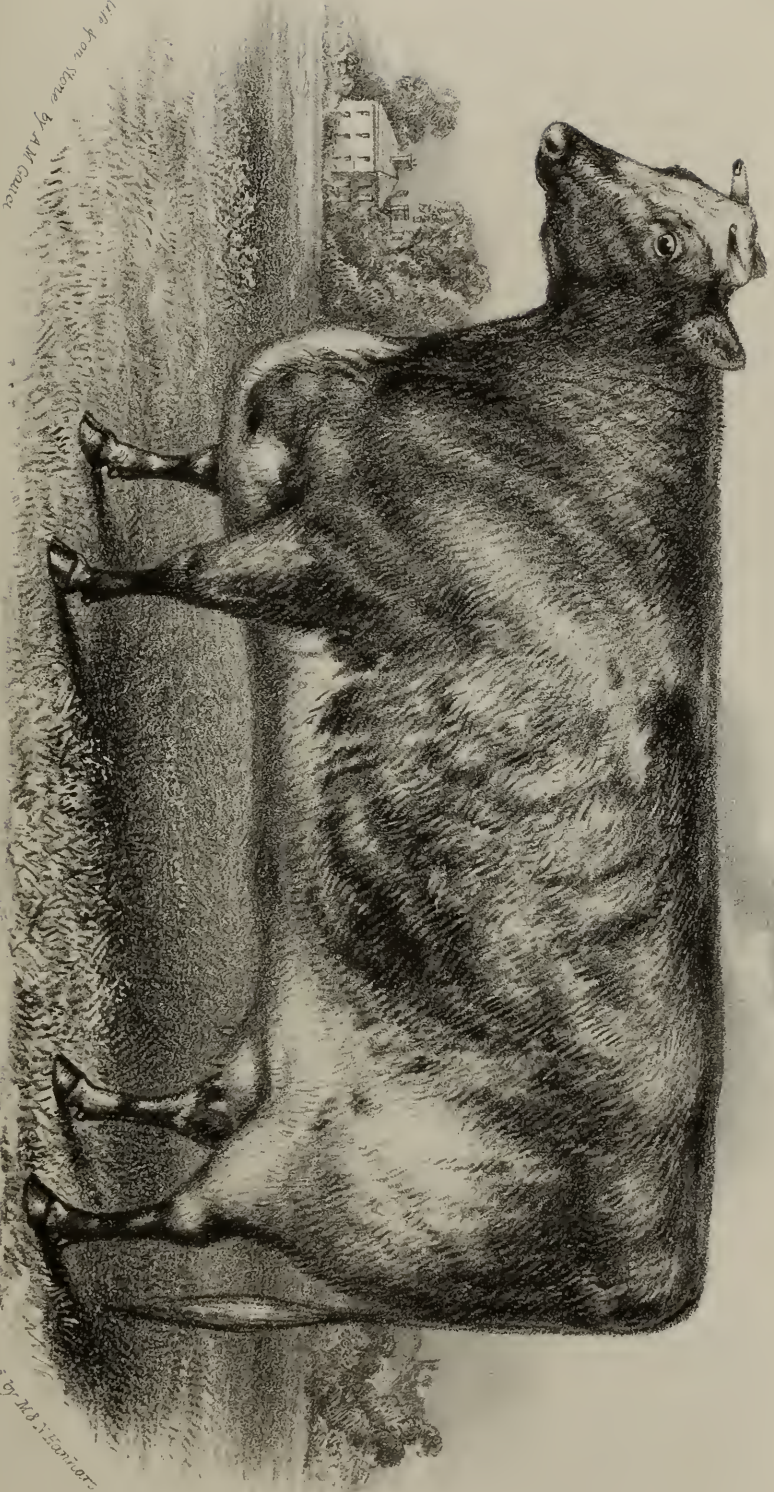

Printed by J. B. Richardson

GOLDEN DUCHESS, AT 7 YEARS OLD.

The property of R. Eastwood Esq; Thornev Home, Whitewell near Clitheroe

GOLDEN ROSE,

Roan, calved November 4, 1864,

Bred by and the property of Messrs. Atkinson, Peepy; got by Prince Patrick (16760), dam (Rose) by Marksman (18329), g. d. (Red Rose) by Solomon (12128), gr. g. d. (Rose) by Young Hastings (3988).

| Produce in | Name, &c. | By what Bull. | By whom bred. |
|---------------------|------------------|--------------------|------------------|
| 1866 Dec. 18, white | C.C. Silver Rose | Killerby Lad 20052 | Messrs. Atkinson |

GOLDEN ROSE,

Roan, of 1856, Vols. xiii. and xv., pp. 481, 508,

Bred by and the property of Mr. W. Mitchell, Cleasby; got by Wyville (14033), dam (Bright Eyes) by Newby (13380), &c.

| | | | |
|-------------------|----------------------|-----------------------|--------------|
| 1864 June 10, red | B.C. Baron Cleasby | Parmesan 20471 | Mr. Mitchell |
| 1866 Oct. 6, red | C.C. Golden Red Rose | Sir Christopher 22895 | do. |

GOLDEN ROSE,

Red and white, of 1857, Vol. xv., p. 508,

Bred by Mr. Torr, Aylesby Manor, the property of Mr. W. Bolton, The Island; got by Blood Royal (14169), dam (Golden Lady) by Baron Warlabby (7813), &c.

| | | | |
|----------------------|-------------------|-----------------------|--------------|
| 1863 June 9, r. & w. | B.C. Golden Rod | Baron Harbinger 17369 | Mr. Chaloner |
| 1864 June 5, red | B.C. High Admiral | British Flag 19351 | do. |
| 1866 June 12, roan | C.C. Golden Drop | Royal Sovereign 22802 | Mr. Bolton |

GOLDEN WREN,

Rich roan, calved March 2, 1863,

Bred by and the property of Mr. R. Betts, Holbeck Lodge; got by Priam (22550), dam (May Blossom) by Young Sheldon (22876), g. d. (Skylark) by Usurer (9763), gr. g. d. (Verbena) by Young Newton (11853), &c. See President Johnson, p. 245.

| | | | |
|---------------------|------------------------|----------------------|-----------|
| 1866 May 2, r. & w. | B.C. President Johnson | Baron Crossley 19269 | Mr. Betts |
|---------------------|------------------------|----------------------|-----------|

GOLDIE 2ND,

Red, of 1860, Vol. xvi., p. 476,

Bred by and the property of Mr. W. S. Marr, Upper Mill; got by Lord Privy Seal (16444), dam (Goldie) by Goldsmith (14632), &c.

| | | | |
|------------------------|-----------------|-------------------|----------|
| 1864 Feb. 26, r. & w. | C.C. Goldie 3rd | Young Pacha 20457 | Mr. Marr |
| 1865 Feb. 12, red | C.C. Goldie 4th | do. | do. |
| 1866 March 12, r. & w. | C.C. Goldie 6th | Lord Lyons 22173 | do. |

GONDOMAR'S DUCHESS,

Red and white, calved in July, 1862,

Bred by and the property of Messrs. T. Garne and Son, Broadmoor; got by Gondomar (17985), dam (Glo'ster's Best Duchess) by Prince Imperial (15096), g. d. (Ruby) by Marchmont (9367), gr. g. d. (Ribbons) by Fitz-Hardinge (8073), &c. See Count Glo'ster, p. 63.

| | | | |
|--------------------|--------------------------|----------------|---------------|
| 1865 Feb., r. & w. | C.C. Duchess of Glo'ster | Gondomar 19867 | Messrs. Garne |
| 1866 June, r. & w. | B.C. Count Glo'ster | Cyruic 19542 | do. |

GONERIL,

Red and white, calved in February, 1863,

Bred by and the property of Col. Kingscote, Kingscote Park ; got by Anthony (17307), dam (Gratitude) by Fourth Duke of York (10167), g. d. (Gertrude) by Brunel (7857), gr. g. d. (Rose) by Frederick (3837), &c. See Duke of Coventry, p. 78.

| Produce in | Name, &c. | By what Bull. | By whom bred. |
|-----------------|------------------|-----------------------|----------------|
| 1866 Feb., roan | C.C. Goneril 2nd | L. Wild Eyes 3d 22235 | Col. Kingscote |

GOSSAMER,

Roan, of 1858, Vols. xv. and xvi., pp. 509, 477,

Bred by the Hon. G. E. Lascelles, Moor Hill, the property of Mr. Day, Hodroyd Hall ; got by Harry of the Wynd (12992), dam (Grace) by Cramer (6907), &c.

| | | | |
|--------------------|------------------|----------------|-------------------|
| 1865 May 7, roan | C.C. Cobweb | Gay Monk 19831 | Hon. G. Lascelles |
| 1866 June 16, roan | B.C. Thistledown | do. | do. |

Cobweb, sold to Mr. Smith, Tadcaster, York.

GRACE,

Red, of 1859, Vol. xv., p. 509,

Bred by and the property of Mr. S. Campbell, Kinaller ; got by Scarlet Velvet (16916), dam (Miss Helen) by California (12528), &c.

| | | | |
|------------------|---------------------|------------------------|--------------|
| 1865 Oct. 4, red | C.C. Princess Eliza | Pr. of Worcester 20597 | Mr. Campbell |
|------------------|---------------------|------------------------|--------------|

Princess Eliza, sold to Mrs. Packman, Tupton Hall, Chesterfield.

GRACE,

Red and white, of 1859, Vol. xv. and xvi., pp. 510, 477,

Bred by and the property of Mr. C. Cradock, Hartforth ; got by Sultan (15354), dam (Leonora) by May Duke (13321), &c.

| | | | |
|----------------------|---------------------|----------------------|---------------|
| 1865 Oct. 22, { roan | C.C. Gracious | } Dairy Prince 17655 | } Mr. Cradock |
| { roan | C.C. Graceless | | |
| 1866 Oct. 6, roan | C.C. Princess Grace | do. | do. |

GRACE,

Red and white, calved November 25, 1863,

Bred by and the property of the Rev. J. D. Jefferson, Thicket Priory ; got by Cordiality (19508), dam (Gertrude) by Veteran (13941), g. d. (Grace Howard) by Broker (9993), gr. g. d. (Grace) by Cramer (6907), &c. See White Friar, Vol. 16, p. 318.

| | | | |
|-----------------------|--------------------|------------------------|----------------------|
| 1866 Oct. 14, r. & w. | C.C. Lady Gertrude | Duke of Waterloo 21616 | Rev. J. D. Jefferson |
|-----------------------|--------------------|------------------------|----------------------|

GRACE DARLING,

Roun, calved September 13, 1862,

Bred by Mr. Baker, Cottesmore, the property of Mr. J. Cross, Hodsock ; got by Othello (20446), dam (Grantham) by Snowdrop (20861), g. d. (Garland) by Nero 3rd (22403), gr. g. d. (Gracious Queen 2nd) by Romulus (15184), &c. See Vol. 16, p. 482.

| | | | |
|------------------|-----------------|----------------------|-----------|
| 1865 May 25, red | B.C. Royal Oak | Fredericksbury 19784 | Mr. Cross |
| 1866 May 15, red | C.C. Lady Grace | do. | do. |

GRACEFUL 2ND,

Red and white, calved February 8, 1863,

Bred by and the property of Her Majesty The Queen ; got by Prince Arthur (20535), dam (Graceful) by Factotum (11455), g. d. (Gertrude) by Gone Away (10279), gr. g. d. (Fitz-Anne) by Fitz-Leonard (7010), &c. See Garibaldi, Vol. 16, p. 102.

| Produce in | Name, &c. | By what Bull. | By whom bred. |
|--------------------|-------------------|--------------------|---------------|
| 1866 March 16, red | B.C. Grand Prince | Prince Louis 22603 | The Queen |

GRACEFUL,

Roan, of 1860, Vol. xvi., p. 477,

Bred by and the property of Earl Beauchamp, Madresfield Court ; got by Orotlan (18496), dam (Fillpail) by Duke William (11400), &c.

| | | | |
|---------------------|----------------|-------------------|---------------|
| 1865 July 5, red | C.C. Greengage | Prince Carl 20538 | Mr. Beauchamp |
| 1866 April 26, roan | B.C. Manager | Diplomatist 19571 | do. |

GRACEFUL,

Roan, calved June 1, 1861.

Bred by and the property of Mr. W. Bolton, The Island ; got by Prince Consort (16729), dam (Snowdrop) by Lord Cardigan (13177), g. d. (Graceful) by Nugget (18474), gr. g. d. (Old Graceful) by Baronet (11148), — (Grace) by Emerald (23872), — by a Bull bred by Earl Spencer.

| | | | |
|--------------------|------------|---------------------|------------|
| 1866 March 2, roan | C.C. Emily | Grey Gauntlet 19908 | Mr. Bolton |
|--------------------|------------|---------------------|------------|

GRACEFUL,

Red, calved September 22, 1862,

Bred by Mr. Chapman, Whitwell, the property of Mr. Savill, Ingthorp ; got by Grampus (17990), dam (Geraldine) by White Duke (15506), g. d. (Geranium) by Squire Gwynne (12146), gr. g. d. (Gem) by Christoval (3382), &c. See Vol. 12, p. 397.

| | | | |
|---------------------|----------------|--------------------|------------|
| 1865 Sept. 14, roan | C.C. Goldfinch | Commonwealth 23604 | Mr. Savill |
|---------------------|----------------|--------------------|------------|

GRACEFUL,

Red roan, of 1857, Vol. xvi., p. 478,

Bred by Mr. Eyton, Gonsall, the property of Mr. W. Nevett, Yorton Villa ; got by Columbus (12616), dam (Grace) by Frederick (11489), &c.

| | | | |
|----------------------|------|----------------|------------|
| 1865 Dec. 22, roan | C.C. | Hardware 19919 | Mr. Nevett |
| 1866 Nov. 5, ri. rn. | B.C. | Emperor 23879 | do. |

GRACEFUL,

Roan, of 1860, Vol. xvi., p. 478,

Bred by Mr. Eyton, Gonsall, the property of Sir A. de Rothschild, Bart., Aston Clinton ; got by Shrewsbury (20801), dam (Grace) by Frederick (11489), &c.

| | | | |
|-----------------------|----------------------|--------------------|-------------------|
| 1865 Nov. 26, r. & w. | C.C. Little Graceful | Capt. Cherry 21363 | Sir A. Rothschild |
| 1866 Nov. 5, roan | B.C. Sir Grace | Corporal 23624 | do. |

GRACEFUL,

Red, of 1859, Vol. xvi., p. 478,

Bred by Mr. J. Peel, Knowlmere Manor, the property of the Rev. T. Staniforth, Storrs Hall ; got by Duke of Moscow (14447), dam (Duchess of Norfolk) by Norfolk (9442), &c.

| | | | |
|--------------------|------|---------------|--------------------|
| 1865 April 8, red | C.C. | Coxcomb 19527 | Rev. T. Staniforth |
| 1866 March 25, red | C.C. | do. | do. |

GRACEFUL,

White, calved February 20, 1863,

Bred by and the property of Mr. R. Stratton, Walls Court; got by Knight of the Lagan (20083), dam (Gentility) by Hickory (14706), g. d. (Gentle 2nd) by Tenantry (13829), gr. g. d. (Gentle) by Duke of Glo'ster (10153), &c. See Glendower, Vol. 14, p. 120.

| Produce in | Name, &c. | By what Bull. | By whom bred. |
|--------------------|-------------|-------------------|---------------|
| 1866 Feb. 23, roan | C.C. Gambol | Herne's Oak 21924 | Mr. Stratton |

GRAFIN FOGGATHORPE,

Roan, of 1861, Vol. xvi., p. 479,

Bred by Mr. G. Graham, the property of Mr. Y. R. Graham, Yardley; got by Sir James (16980), dam (Lady of the Lake) by Second Duke of Bolton (12739), &c.

| | | | |
|---|---------------------------|------------------|---------------|
| 1865 March 1, red | C.C. Grafin Foggathorpe 3 | Touchstone 20986 | Mr. G. Graham |
| 1866 March 18, white | C.C. Grafin Foggathorpe 4 | do. | do. |
| Grafin Foggathorpe 3rd, sold to Mr. T. G. Curtler, Bevere House, Worcester; Grafin Foggathorpe 4th, to Dr. Bell Fletcher, Dorridge, Knowle. | | | |

GRAND CROCUS,

Rich roan, of 1862, Vol. xvi., p. 479,

Bred by Mr. J. H. Langston, Sarsden House, the property of Mr. R. Hemming, Bentley Manor; got by Grand Arch (17991), dam (Roan Crocus) by General Elliot (10266), &c.

| | | | |
|-----------------------|-----------------------|-------------------|-------------|
| 1865 Dec. 20, ri. rn. | C.C. Grand Crocus 2nd | Clarencieux 21430 | Mr. Hemming |
| 1866 Nov. 5, ri. rn. | C.C. Grand Crocus 3rd | Champion 21389 | do. |

GRAND DUCHESS 2ND,

Roan, calved November 3, 1860,

Bred by and the property of Lord Penrhyn, Penrhyn Castle; got by Lablache (16353), dam (Grand Duchess) by Cherry Duke 2nd (14265), g. d. (Wildair) by Santiago (12047), gr. g. d. (Wild Eyes 8th) by Duke of Northumberland (1940), &c. See Oxford Wild Eyes, p. 236.

| | | | |
|-------------------|------------------------|----------------------|--------------|
| 1865 July 2, red | C.C. Grand Duchess 4th | Duke of Geneva 19614 | Lord Penrhyn |
| 1866 July 28, red | C.C. Grand Duchess 5th | do. | do. |

GRAND DUCHESS,

Roan, of 1860, Vol. xvi., p. 480,

Bred by and the property of Mr. Barnes, Westland; got by Grand Duke 3rd (16182), dam (Sylph) by Hopewell (10332), &c.

| | | | |
|-----------------------|------------------------|-----------------------|------------|
| 1865 April 12, roan | B.C. Grand Duke | Ravenspur 20628 | Mr. Barnes |
| 1866 April 3, r. & w. | C.C. Grand Duchess 3rd | Royal Sovereign 22802 | do. |

GRAND DUCHESS,

Roan, of 1861, Vol. xvi., p. 481,

Bred by Mr. B. Baxter, Elslack Hall, the property of Mr. W. Woodward, Northway House; got by High Sheriff (16271), dam (Daily Telegraph) by Baltic (12431), &c.

| | | | |
|--------------------|--------------------|--------------------|--------------|
| 1866 Feb. 19, roan | C.C. Great Delight | Marmaduke 2d 22287 | Mr. Woodward |
|--------------------|--------------------|--------------------|--------------|

GRAND DUCHESS,

Rich roan, of 1858, Vol. xiv., p. 492,

Bred by Mr. T. Bell, Bickerstaffe, the property of Lord Penrhyn, Penrhyn Castle; got by Cherry Duke 2nd (14265), dam (Wildair) by Santiago (12047), &c.

| Produce in | Name, &c. | By what Bull. | By whom bred. |
|---------------------|------------------------|----------------------|---------------|
| 1864 Feb. 27, roan | B.C. 2nd D. of Geneva | Duke of Geneva 19614 | Lord Penrhyn |
| 1865 April 4, roan | C.C. Grand Duchess 3rd | do. | do. |
| 1866 Augt. 31, roan | C.C. Grand Duchess 6th | do. | do. |

GRAND DUCHESS 9TH,

Red roan, of 1859, Vols. xv. and xvi., pp. 511, 480,

Bred by Mr. S. E. Bolden, Springfield Hall, the property of Messrs. F. Leney and Son, Wateringbury; got by Grand Duke 3rd (16182), dam (Grand Duchess 4th) by Cherry Duke (12589), &c.

| | | | |
|--|-------------------------|--------------------|-----------|
| 1866 April 3, red | C.C. Grand Duchess 19th | Imp. Oxford, 18084 | Mr. Betts |
| Grand Duchess 19th, sold to Mr. C. H. Dawson, Weston Hall, Otley, Yorks. | | | |

GRAND DUCHESS,

Light roan, of 1859, Vol. xvi., p. 481,

Bred by Mr. Bowly, Siddington, the property of Mr. Dewe, Coates; got by Fourth Duke of Oxford (11387), dam (Juliet) by Sol (8608), &c.

| | | | |
|---|----------------------|----------------------|-----------|
| 1865 April 2, roan | C.C. Duchess of York | 7th D. of York 17754 | Mr. Bowly |
| Duchess of York, sold to Mr. J. Harward, Winterfold, Kidderminster. | | | |

GRAND DUCHESS OF ESSEX,

Rich roan, calved September 15, 1862,

Bred by Mr. E. A. Fawcett, Childwick Hall, the property of Mr. J. Allan, Billie Mains; got by Grand Duke of Essex (17995), dam (Silkworm) by Dreadnought (15900), g. d. (Sensible) by Hendon (14688), gr. g. d. (Seraph) by Lamplighter (8204), &c. See Edmund, p. 99:

| | | | |
|------------------------|----------------------------|-----------------------|-----------|
| 1865 Augt. 15, r. & w. | B.C. Edmund | E. Westmoreland 21662 | Mr. Allan |
| 1866 Sept. 1, lt. rn. | C.C. Gd. Dss. of Essex 2nd | Confederate 21457 | do. |

GRAND DUCHESS OF OXFORD 5TH,

Red and white, calved March 16, 1862,

Bred by and the property of the Duke of Devonshire, Holker Hall; got by Priam (18567), dam (Countess of Oxford) by Earl of Warwick (11412), g. d. (Oxford 15th) by Fourth Duke of York (10167), gr. g. d. (Oxford 6th) by Second Duke of Northumberland (3646), &c. See Fifteenth Duke of Oxford, p. 86.

| | | | |
|-------------------|--------------------------|-------------------------|------------------|
| 1865 May 11, roan | C.C. Gd. Dss. Oxford 9th | 12th D. of Oxford 19633 | D. of Devonshire |
|-------------------|--------------------------|-------------------------|------------------|

GRAND DUCHESS OF OXFORD 6TH,

Red, calved April 18, 1864,

Bred by and the property of the Duke of Devonshire, Holker Hall; got by Imperial Oxford (18084), dam (Grand Duchess of Oxford 4th) by Grand Duke of Wetherby (17997), g. d. (Oxford 15th) by Fourth Duke of York (10167), &c.

| | | | |
|--------------------|---------------------------|-------------------------|------------------|
| 1866 Oct. 19, roan | C.C. Gd. Dss. Oxford 10th | 15th D. of Oxford 23776 | D. of Devonshire |
|--------------------|---------------------------|-------------------------|------------------|

GRAND DUCHESS OF OXFORD 7TH,

Roan, calved May 23, 1864,

Bred by and the property of the Duke of Devonshire, Holker Hall ; got by Lord Oxford (20214), dam (Grand Duchess of Oxford) by Grand Duke 3rd (16182), g. d. (Countess of Oxford) by Earl of Warwick (11412), &c.

| Produce in | Name, &c. | By what Bull. | By whom bred. |
|--------------------|------------------------|-------------------------|------------------|
| 1866 Nov. 23, roan | B.C. 16th D. of Oxford | 15th D. of Oxford 23776 | D. of Devonshire |

GRAND DUCHESS OF WETHERBY,

Rich roan, calved December 12, 1862,

Bred by Mr. E. A. Fawcett, Childwick Hall, the property of Mr. J. Allan, Billie Mains ; got by Duke of Wetherby (17753), dam (Zorah) by Heir at Law (13005), g. d. (Brilliancy) by Hudibras (10339), gr. g. d. (Brilliant) by Sir Thomas (5194), &c. See Duke de Morny, p. 75.

| | | |
|----------------------|--|-----------|
| 1865 Oct. 4, ri. rn. | C.C. Gd. Dss. Weth'by 2d E. Westmoreland 21662 | Mr. Allan |
|----------------------|--|-----------|

GRANDIFLORA,

Red, of 1857, Vol. xiv., p. 492,

Bred by and the property of Mr. A. Cruickshank, Sittyton ; got by Lord Sackville (13249), dam (Flora) by Fairfax Royal (6987), &c.

| | | | |
|---------------------|----------------------|-----------------------|-----------------|
| 1862 April 30, roan | B.C. Grand Master | L. Sackville 13249 | Mr. Cruickshank |
| 1863 April 14, red | C.C. Morning Star | Champ. England 17526 | do. |
| 1864 April 26, red | C.C. Graceful | Baronet 15614 | do. |
| 1865 March 21, red | C.C. Grandiflora 6th | Lord Raglan 13244 | do. |
| 1866 May 2, red | C.C. Grandiflora 7th | Prince Imperial 22595 | do. |

GRAPES,

Red and white, of 1856, Vols. xiv. xv. and xvi., pp. 493, 511, 482,

Bred by Mr. W. Smith, West Rasen, the property of the Rev. H. Beckwith, Eaton Constantine ; got by Prince George (13510), dam (Vine Leaf) by Hamlet (8126), &c.

| | | | |
|---------------------|-------------|---------------|------------------|
| 1866 March 17, roan | C.C. Isabel | Leander 22085 | Rev. H. Beckwith |
|---------------------|-------------|---------------|------------------|

GREEN PEA,

Roan, calved March 25, 1863,

Bred by Earl Cathcart, Manor House, the property of Mr. G. Morgan, Battle ; got by Glaucus (17967), dam (Miss Pea) by Frank Millward (16079), g. d. (Sweet Pea) by Shakespeare (15259), gr. g. d. (Sweetbrier) by Sweet William (12161), &c. See Botanist, Vol. 14, p. 28.

| | | | |
|----------------------|----------------|------------------|------------|
| 1865 Sept. 29, white | C.C. White Pea | Cerdic 2nd 21384 | Mr. Morgan |
|----------------------|----------------|------------------|------------|

GRENADE,

Roan, calved March 20, 1860,

Bred by and the property of Mr. Willoughby Wood, Holly Bank ; got by Titan (17125), dam (Amazon) by Lord Thoresby (14856), g. d. (Annette) by Horrox (11591), gr. g. d. (Nancy) by Cleveland Lad (3407), &c. See Grenadier, p. 136.

| | | | |
|---------------------|------------------|-----------------------|----------|
| 1863 May 28, white | C.C. Grenadine | Rob Roy 20694 | Mr. Wood |
| 1864 July 7, roan | C.C. Grenoble | Earl of Essex 19665 | do. |
| 1865 May 19, white | C.C. Grenade 2nd | Earl of Walton 17738 | do. |
| 1866 April 15, roan | B.C. Grenadier | L. Wild Eyes 2d 22234 | do. |

GRENADINE,

White, calved May 28, 1863,

Bred by and the property of Mr. Willoughby Wood, Holly Bank ; got by Rob Roy (20694), dam (Grenade) by Titan (17125), &c. See Grenade.

| Produce in | Name, &c. | By what Bull. | By whom bred. |
|---------------------|--------------------|------------------------|---------------|
| 1866 Jany. 28, roan | C.C. Grenadine 2nd | L. Wild Eyes 2nd 22234 | Mr. Wood |

GRIDDLE,

Red and white, of 1857, Vol. xiv., p. 494,

Bred by Mr. Burton, Northill ; got by Robinson Crusoe (13610), dam (Grizzly) by The Stuart (7623), &c.

| | | | |
|-----------------------|-----------------|-------------------------|--------------|
| 1861 March 31, red | C.C. Gentle | Harry of Glo'ster 14674 | Mr. Burton |
| 1862 March 16, roan | B.C. Glenton | Hayman 16245 | do. |
| 1863 March 14, roan | C.C. Grendon | do. | Mr. Longland |
| 1864 July 16, r. & w. | B.C. The Squire | Field Prince 17847 | Mr. Chapman |
| 1865 June 21, r. & w. | C.C. Grindle | Galen 19805 | Mr. Wortley |

Gentle, sold to the Earl of Gainsborough, Exton Park, Oakham.

GRISI 3RD,

Roan, calved October 20, 1862,

Bred by and the property of Mr. J. Dodwell, Long Crendon ; got by Prince of Paris (16748), dam (Grisi 2nd) by Aaron Smith (12331), g. d. (Grisi) by Second Duke of Richmond (11388), gr. g. d. (Ellen Fairfax) by Wolverton (11057), &c. See Abercrombie, Vol. 16, p. 1.

| | | | |
|--------------|--|----------------------|-------------|
| 1865 Dec. 7, | { white C.C. Grisi 5th white C.C. Grisi 6th } | Prince Leopold 20558 | Mr. Dodwell |
|--------------|--|----------------------|-------------|

GRIZZA,

White, calved January 27, 1864,

Bred by and the property of Mr. G. W. Roberts, King's Walden ; got by King Tom (20071), dam (Grilla) by Euxine (12845), g. d. (Grizzly) by The Stuart (7623), g. d. (Grizelda) by Daniel (3555), &c. See Topsman, p. 331.

| | | | |
|--------------------|------------|---------------|-------------|
| 1866 May 24, white | C.C. Grace | Claxton 21433 | Mr. Roberts |
|--------------------|------------|---------------|-------------|

GRIZZLE,

Roan, calved in March, 1854,

Bred by Earl De Grey, Wrest Park ; got by Ravensworth (13564), dam (Legacy) by Lablache (10387), g. d. (Lovely Kate) by Hosills (14720), gr. g. d. (Clementia) by Young Wynyard (15524), &c. See Black Knight, Vol. 15, p. 26.

| | | | |
|-----------------|------------------|-------------------|--------------|
| 1859 Feb., roan | C.C. Grizzle 2nd | Aaron Smith 12331 | Mr. S. Druce |
|-----------------|------------------|-------------------|--------------|

GRIZZLE 3RD,

Red, calved in 1861,

Bred by Mr. S. Druce, Eynsham, the property of Mr. A. F. Milton Druce, Burghfield ; got by Earl Ducie (17767), dam (Grizzle 2nd) by Aaron Smith (12331), g. d. (Grizzle) by Ravensworth (13564), &c.

| | | | |
|-------------------|------------------|-------------------------|--------------|
| 1865 Oct. 1, red | C.C. Grizzle 4th | Thornhill Spencer 23072 | Mr. M. Druce |
| 1866 Oct. 30, red | C.C. Grizzle 5th | do. | do. |

GROUNDSEL,

Red and white, of 1862, Vol. xvi., p. 482,

Bred by the Marquis of Exeter, Burghley Park, the property of Mr. Burgess, Edenham ; got by Enu (19696), dam (Conceit) by Henry 4th (16257), &c.

| | | | |
|---------------------|-------------------|-----------------|-------------|
| 1865 Augt. 18, roan | C.C. Lady Spencer | MacArthur 20251 | Mr. Burgess |
|---------------------|-------------------|-----------------|-------------|

GUIDE BOOK,

White, calved March 20, 1862,

Bred by and the property of Mr. Torr, Aylesby Manor ; got by Doctor McHale (15887), dam (Guiding Star) by Crown Prince (10087), g. d. (Gleamy) by Vanguard (10994), gr. g. d. (Glitter) by Londesboro' (6142), &c. See Genuine Prince, p. 126.

| Produce in | Name, &c. | By what Bull. | By whom bred. |
|----------------------|---------------|-------------------|---------------|
| 1865 March 30, white | C.C. Glossary | Booth Royal 15673 | Mr. Torr |

GUIDE POST,

Roan, of 1861, Vol. xvi, p. 483,

Bred by and the property of Mr. Torr, Aylesby Manor ; got by Booth Royal (15673), dam (Guide Light) by Vanguard (10994), &c.

| | | | |
|--------------------|------------------|--------------------|----------|
| 1865 May 10, white | C.C. Guidance | Breast Plate 19337 | Mr. Torr |
| 1866 Nov. 1, white | B.C. Royal Guide | Regal Dane 22710 | do. |

GULNARE,

Red and white, calved August 17, 1863,

Bred by Lord Braybrooke, Audley End, the property of Mr. F. M. Wilson, Stowlangtoft ; got by Duke of Kent (19619), dam (Medora) by Lord Althorpe (14800), g. d. (Madam) by James 2nd (8173), gr. g. d. (Mermaid) by Mahomed (6170), &c. See Maccaroni, p. 201.

| | | | |
|----------------------|------------------|-----------------|------------|
| 1866 Nov. 21, r. rn. | B.C. The Corsair | Volunteer 23159 | Mr. Wilson |
|----------------------|------------------|-----------------|------------|

GWENDOLINE,

Réd and white, of 1859, Vol. xvi, p. 484,

Bred by Mr. C. O. Eaton, Tixover Hall, the property of Mr. C. W. Packe, M.P., Prestwold Hall ; got by Old Buck (15017), dam (Gundreda) by Earl of Dublin (10178), &c.

| | | | |
|---------------------|---------------------|-----------------|-----------|
| 1866 April 16, roan | C.C. Lady Knightley | Protector 22660 | Mr. Packe |
|---------------------|---------------------|-----------------|-----------|

GWENDOLINE,

Roan, of 1859, Vol. xvi, p. 484,

Bred by Mr. H. Smith, Drax Abbey, the property of the Rev. T. Staniforth, Storrs Hall ; got by Monk (11824), dam (Gertrude) by Vanguard (10994), &c.

| | | | |
|-----------------------|------|---------------|--------------------|
| 1865 July 30, r. & w. | C.C. | Coxcomb 19527 | Rev. T. Staniforth |
| 1866 Augt. 2, white | C.C. | Juryman 20043 | do. |

GWENYDD,

Roan, of 1856, Vol. xiv, p. 496,

Bred by and the property of Mr. W. S. Conwy, Bodrhyddan ; got by May Duke (13320), dam (Bona) by Monk (11824), &c.

| | | | |
|------------------------|------------|----------------|-----------|
| 1865 March 18, r. & w. | C.C. Cecil | Consort 19504 | Mr. Conwy |
| 1866 March 10, red | B.C. Cymro | New York 22412 | do. |

HÄIDEE,

Roan, calved April 20, 1862,

Bred by and the property of Mr. D. Balfour, of Balfour ; got by Prince Frederick (18603), dam (Gulnare) by Grove Derg (14655), g. d. (Grizelda) by Favour (9114), gr. g. d. (Red Devis) by Haddock (3961), &c. See Prince Alfred, p. 246.

| | | | |
|-----------------------|-----------|---------------|-------------|
| 1865 Feb. 14, r. & w. | C.C. Inez | Artizan 15593 | Mr. Balfour |
| 1866 Feb. 2, r. & w. | B.C. Lara | do. | do. |

HALCYON,

Light roan, of 1858, Vols. xv. and xvi., pp. 514, 484,

Bred by Mr. J. G. Dixon, Caistor, the property of Mr. W. Chapman, Coleby Hall ; got by Rembrandt (13587), dam (Young Lady Hawthorn) by Protection (10662), &c.

| Produce in | Name, &c. | By what Bull. | By whom bred. |
|---|----------------|-----------------------|---------------|
| 1865 Jany. 29, r. & w. C.C. | Strawberry 4th | R. Butterfly 3d 18754 | Mr. Barber |
| 1866 Jany. 2, r. & w. C.C. | Strawberry 5th | Beau of Oxford 21254 | do. |
| Strawberry 5th, sold to Messrs. J. & E. Tindall, Knaption Hall, Rillington, York. | | | |

HAND MAID,

White, calved April 13, 1863,

Bred by Mr. W. Linton, Sheriff Hutton ; got by May Day (20323), dam (White Rose) by Magnus Troil (14880), g. d. (Miss Henderson) by Magnus Troil (14880), gr. g. d. (Eliza) by Bates (12451), &c. See Vol. 15, p. 621.

| | | | |
|--------------------|-----------------|-------------------|------------|
| 1865 Dec. 31, roan | C.C. Royal Maid | Earl Marcus 23819 | Mr. Linton |
|--------------------|-----------------|-------------------|------------|

HAPPINESS,

Roan, calved March 23, 1859,

Bred by Mr. G. J. Serjeantson, Camphill, the property of Mr. J. Stephenson, Wheldrake ; got by Yorkshire Boy (17261), dam (Joy) by Man Friday (13290), g. d. (Marjoram) by Wharfdale Burley (7713), gr. g. d. (Lavender) by Warrior (6660), &c. See Bachelor, Vol. 16, p. 11.

| | | | |
|--|---------------------|-----------------|-----------------|
| 1861 Sept., white | C.C. Kindness | Charles 17534 | Mr. Serjeantson |
| 1863 Feb. 10, roan | C.C. Merry Wife | Percival 20486 | do. |
| 1864 Jany. 28, roan | B.C. Happy Jack | do. | do. |
| 1865 Augt. 12, lt. rn. | C.C. Silent Thought | Hailstone 21891 | Mr. Stephenson |
| Merry Wife, sold to Mr. J. Harward, The Hollens, Grasmere. | | | |

HAREBELL,

Red and white, of 1862, Vol. xvi., p. 485,

Bred by and the property of Mr. J. C. Adkins, Milcote ; got by Fourth Duke of Thorndale (17750), dam (Floret) by Douglas (12714), &c.

| | | | |
|-----------------------------|-------------|-----------------------|------------|
| 1866 Sept. 25, r. & w. C.C. | Honeysuckle | Barleycorn Ygr. 21209 | Mr. Adkins |
|-----------------------------|-------------|-----------------------|------------|

HAREBELL 3RD,

Roan, of 1855, Vols. xiii. and xvi., pp. 489, 485,

Bred by Mr. Pym, The Hazells, the property of Lord Braybrooke, Andley End ; got by Adjutant (15554), dam (Harebell 2nd) by George 4th (16148), &c.

| | | | |
|----------------|--|--------------------------|-----------------|
| 1866 Augt. 14, | { rn. C.C. Harebell 6th rn. C.C. Harebell 7th | { 2d Duke of Claro 21576 | Lord Braybrooke |
|----------------|--|--------------------------|-----------------|

HAREBELL,

Red, calved July 21, 1862,

Bred by and the property of Mr. J. G. Wood, Castle Grove ; got by Sir Roger (16991), dam (Hoya-Bella) by Harbinger (10297), g. d. (Harriette) by Hope-well (10332), gr. g. d. (Heath Rose) by Baron Warlabby (7813), &c. See King's Fort, Vol. 14, p. 150.

| | | | |
|-------------------|---------------|---------------------|----------|
| 1866 June 3, roan | C.C. Hyacinth | British Crown 21322 | Mr. Wood |
|-------------------|---------------|---------------------|----------|

HARICOT,

Roan, calved July 28, 1862,

Bred by and the property of Viscount Hill, Hawkstone ; got by Despot (15874), dam (Hawkstone) by Hetman (14702), g. d. (Hand Bell) by Highthorn (13028), gr. g. d. (Harmony) by Dulcimer (3658), &c. See Field Marshal, p. 111.

| Produce in | Name, &c. | By what Bull. | By whom bred. |
|---------------------|--------------------|----------------|---------------|
| 1865 June 25, white | B.C. Field Marshal | Forester 21764 | Visct. Hill |
| 1866 May 20, white | C.C. Heartsease | do. | do. |

HARMONY,

Roan, of 1856, Vols. xiii. xiv. xv. and xvi., pp. 490, 498, 516, 485,

Bred by Col. Kingscote, Kingscote Park, the property of Mr. R. P. Davies, Ridgeway ; got by Chaffcutter (12572), dam (Hannah) by Gauntlet (10260), &c.

| | | | |
|------------------|-----------------|------------------------|------------|
| 1865 May, roan | B.C. Harold 2nd | Archbishop 17312 | Mr. Davies |
| 1866 June, white | C.C. Hannah 8th | Heir of Clarence 21913 | do. |

HARMONY,

Red and white, of 1861, Vol. xvi., p. 485,

Bred by Mr. Hales, North Frith, the property of Mr. J. C. Adkins, Milcote ; got by Cherry Duke 3rd (15763), dam (Floret) by Douglas (12714), &c.

| | | | |
|-----------------------|--------------|---------------|------------|
| 1866 April 1, r. & w. | C.C. Hopeful | Chanter 19423 | Mr. Adkins |
|-----------------------|--------------|---------------|------------|

HARPSICHORD,

Red and white, calved November 22, 1862,

Bred by and the property of Mr. Bowly, Siddington ; got by Earl of Walton (17787), dam (Harmony) by Fourth Duke of Oxford (11387), g. d. (Melody) by Snowball (8602), gr. g. d. (La Polka) by Monzani (6222), &c. See Fifth Baron Wetherby, p. 22.

| | | | |
|--------------------|------------------|----------------------|-----------|
| 1866 Feb. 12, roan | C.C. Musical 7th | 7th D. of York 17754 | Mr. Bowly |
|--------------------|------------------|----------------------|-----------|

HARRIET,

Roan, of 1854, Vols. xiii. xiv. and xv., pp. 490, 498, 516,

Bred by and the property of Lord Kinnaird, Rossie Priory ; got by Champion (11264), dam (Helena) by Lord John (10453), &c.

| | | | |
|--------------------|-------------------------|--------------------|---------------|
| 1865 March 1, roan | C.C. Princess Henrietta | Prince Louis 20560 | Lord Kinnaird |
|--------------------|-------------------------|--------------------|---------------|

HARRIET;

Roan, of 1858, Vol. xvi., p. 486,

Bred by Col. Kingscote, Kingscote Park, the property of Mr. R. P. Davies, Ridgeway ; got by Chaffcutter (12572), dam (Hannah) by Gauntlet (10260), &c.

| | | | |
|--------------------|-----------------|------------------------|------------|
| 1866 March, red m. | C.C. Hannah 7th | Heir of Clarence 21913 | Mr. Davies |
|--------------------|-----------------|------------------------|------------|

HARRIET,

Red, calved March 2, 1862,

Bred by and the property of Mr. T. Harris, Stony Lane ; got by Dogstar (19579), dam (Cherry) by Balkan (14120), g. d. (Berrangaria) by Hero (8146), gr. g. d. (Primrose) by Major (4338), &c. See Vol. 15, p. 625.

| | | | |
|-----------------------|--------------|-------------------|------------|
| 1866 March 4, r. & w. | C.C. Rapture | Castlereagh 19409 | Mr. Harris |
|-----------------------|--------------|-------------------|------------|

HASTY,

Roan, calved April 8, 1858,

Bred by Sir C. R. Tempest, Bart., Broughton Hall, the property of Mr. J. Feilden, Witton Park; got by Harbinger (10297), dam (Sleet) by Fair Eclipse (11456), g. d. (Splendour) by Skelton (9667), gr. g. d. (Lively) by Mango (4359), &c. See Hector, p. 141.

| Produce in | Name, &c. | By what Bull. | By whom bred. |
|---------------------|--------------------|------------------------|-------------------|
| 1861 Augt. 26, roan | C.C. Highland Mary | Emperor Napoleon 14509 | Sir C. R. Tempest |
| 1863 Feb. 4, roan | C.C. Honey Dew | Country Gent. 23642 | Mr. Feilden |
| 1864 Feb. 4, red | B.C. Hector | do. | do. |

HAWKHILL,

Red and white, calved April 14, 1859,

Bred by Sir M. W. Ridley, Bart., Blagdon, the property of Mr. J. Wilson, Woodhorn Manor; got by War Eagle (15483), dam (Dido) by General Gilbert (12932), g. d. (Flora) by Wolsington (2852), gr. g. d. by Brandon (2206), &c. See Agamemnon, p. 5.

| | | | |
|------------------------|------------------|----------------------|------------|
| 1864 Sept. 28, r. & w. | C.C. Honey Bee | Leotard 24329 | Mr. Wilson |
| 1865 Oct. 11, r. & w. | C.C. Honeysuckle | 2nd D. of Tyne 23798 | do. |
| 1866 Sept. 28, roan | C.C. Honey Dew | do. | do. |

HAWTHORN,

Light roan, calved February 23, 1862,

Bred by Mr. E. Rich, Willsley; got by Archduke (17316), dam (Gauntlet) by Duke of Ulster (12774), g. d. (Graceful) by Douglas (12715), gr. g. d. (Garland) by Berkeley (7830), &c. See Vol. 15, p. 502.

| | | | |
|-------------------|-----------|--------------------|----------|
| 1866 April 2, red | C.C. Hebe | Frankenstein 19778 | Mr. Rich |
|-------------------|-----------|--------------------|----------|

HAWTHORN BLOSSOM,

Roan, calved March 20, 1861,

Bred by Mr. A. Aiken, Meikle Endovie, the property of Mrs. Packman, Tupton Hall; got by Master Gunner (22316), dam (The Red Lady) by Sir Arthur (12072), g. d. (Nelly) by Son of Emperor (3716), gr. g. d. (Fillpail) by Emperor (3716), &c. See Bloomsbury, p. 30.

| | | | |
|--------------------|-------------|-------------------|--------------|
| 1864 Feb. 3, roan | B.C. Tupton | Old England 24681 | Mr. Aiken |
| 1865 Jan. 28, roan | C.C. Polly | Angus | Mrs. Packman |

HAWTHORN BLOSSOM 2ND,

Red, calved July 19, 1862,

Bred by Mr. J. Bulmer, Middleton One Row, the property of Mr. Thornton, Stapleton; got by Earl of Derby 2nd (15960), dam (Hawthorn Blossom) by Contentment (14322), g. d. (Lady Micklin) by Adam (12338), gr. g. d. (Middleton 1st) by Bernardo (8885), &c. See Vol. 15, p. 517.

| | | | |
|---------------------|--------------|---------------------|--------------|
| 1865 Augt., r. & w. | B.C. | Young Emperor 17807 | Mr. Thornton |
| 1866 Dec. 23, roan | C.C. Blossom | Valentine 25350 | do. |

HAWTHORN BLOSSOM,

Roan, of 1855, Vol. xiii., p. 491,

Bred by and the property of Mr. A. Cruickshank, Sittyton; got by Matadore (11800), dam (Edith Fairfax) by Sir Thomas Fairfax (5196), &c.

| | | | |
|----------------------|----------------------|-------------------------|-----------------|
| 1863 April 22, white | B.C. Hawthorn Duke | Malachite 18313 | Mr. Cruickshank |
| 1864 May 26, red | B.C. Prince Victor | Baronet 15614 | do. |
| 1866 April 13, roan | C.C. Rose of Promise | Champ. of England 17526 | do. |

HAXBY'S LAST,

White, calved March 3, 1863,

Bred by and the property of Mr. J. B. Faviell, Stockeld Park ; got by Seventh Duke of Oxford (17741), dam (Norma) by Harry of the Wynd (12992), g. d. (Ruby) by The Hon. Charles Fairfax (7605), gr. g. d. (Rowena) by Vulcan (2808), &c. See Twenty Third Duke of Oxford, p. 86.

| Produce in | Name, &c. | By what Bull. | By whom bred. |
|--------------------|------------------------|-------------------------|---------------|
| 1865 May 26, white | B.C. 25th D. of Oxford | 20th D. of Oxford 23778 | Mr. Faviell |

HAZY,

Red, calved January 20, 1862,

Bred by and the property of Mr. W. T. Crosbie, Ardfert Abbey ; got by Lamp of Lothian (16356), dam (Doubtful) by Emigrant (14495), g. d. (Lady Love) by Admiral (12340), gr. g. d. (Queen of Beauty) by Monarch (13346).

| | | | |
|-----------------|-------------------|--------------------|-------------|
| 1865 Feb., red | C.C. Morning Dew | Castle Grove 19408 | Mr. Crosbie |
| 1866 Dec., roan | C.C. Morning Mist | do. | do. |

HEARTLESS,

Red and white, of 1861, Vol. xvi., p. 487,

Bred by and the property of Mr. R. C. Lowndes, Rice House ; got by Gay Lad (19829), dam (Gaudy) by Don Juan (14410), &c.

| | | | |
|----------------------|-----------------|---------------------|-------------|
| 1865 Oct. 9, r. & w. | C.C. Lady Derby | Lord Lally 22161 | Mr. Lowndes |
| 1866 Dec. 29, roan | B.C. Lancer | Knt. of Speke 24276 | do. |

HEATHER BELL,

Roan, calved February 4, 1864,

Bred by the Earl of Airlie, Cortachy Castle, the property of Mr. A. Geekie, Baldowrie ; got by Young Ben (14157), dam (Queen) by Mazzini (13322), g. d. (Sunrise) by Whittington (12299), gr. g. d. (Sunset) by Twilight (9758), &c. See Baron Broughton, p. 17.

| | | | |
|--------------------|------|-------------------|------------|
| 1866 Feb. 14, roan | B.C. | Panmure 5th 20464 | Mr. Geekie |
|--------------------|------|-------------------|------------|

HEATHER BELL,

Roan, calved October 7, 1863,

Bred by and the property of Viscount Hill, Hawkstone ; got by Hemlock (19942), dam (Harridan) by Gunboat (18010), g. d. (Humble) by Columbus (12616), gr. g. d. (Hymen) by Highthorn (13028), &c. See Vol. 12, p. 422.

| | | | |
|--------------------|---------------|----------------|-------------|
| 1866 Dec. 31, roan | C.C. Havannah | Forester 21764 | Viset. Hill |
|--------------------|---------------|----------------|-------------|

HEATHER BELL,

Roan, of 1854, Vols. xv. and xvi., pp. 518, 488,

Bred by the Hon. Col. Duncombe, Waresley Park, the property of Mr. Pawlett, Beeston ; got by Hero (18055), dam (Fanny) by Rubens (5027), &c.

| | | | |
|--------------------|-----------|--------------------|-------------|
| 1866 Nov. 26, roan | C.C. Hebe | Pr. Hopewell 22592 | Mr. Pawlett |
|--------------------|-----------|--------------------|-------------|

HEATHER BELL,

Red, of 1859, Vol. xvi., p. 488,

Bred by Mr. R. Chaloner, King's Fort, the property of Mr. G. Allen, Unicarville ; got by Harbinger (10297), dam (Honey Dew) by Hopewell (10332), &c.

| | | | |
|--------------------|------------------|-----------------------|-----------|
| 1866 Jan. 29, roan | C.C. Achievement | Pr. of Warlabby 15107 | Mr. Allen |
|--------------------|------------------|-----------------------|-----------|

HEATHER BELL,

Red and white, calved March 23, 1856,

Bred by Mr. J. Gosling, Bocking, the property of Mr. Crabb, Badhow; got by Macdonald (13267), dam (Harriet 4th) by Albion (8822), g. d. (Harriet 3rd) by Charles (10042), gr. g. d. (Harriet 2nd) by Collin (5867), &c. See Vol. 9, p. 391.

| Produce in | Name, &c. | By what Bull. | By whom bred. |
|--------------------|---------------------|----------------|---------------|
| 1863 March 8, { | r.&w. C.C. Holly | } Lumley 14852 | } Mr. Gosling |
| | r.&w. C.C. Hawthorn | | |
| 1865 March 6, roan | C.C. Hyacinth | The Cure 23926 | do. |

Holly and Hyacinth, sold to Mr. E. Catchpool, Feering Bury, Kelvedon.

HEATH FLOWER,

Roan, calved April 20, 1863,

Bred by and the property of Mr. R. S. Bruere, Braithwaite Hall; got by Prince George (13510), dam (White Lingflower) by King Arthur (13110), g. d. (Lingflower) by The Silky Laddie (10947), gr. g. d. (Lingflower) by St. Martin (8526), &c. See The Flower Prince, Vol. 16, p. 291.

| | | | |
|---------------------|-------------------|------------------|------------|
| 1866 July 12, white | B.C. White Prince | The Sutler 23061 | Mr. Bruere |
|---------------------|-------------------|------------------|------------|

HEBE,

Roan, of 1853, Vols. xii. and xvi., pp. 415, 488,

Bred by Mr. H. Smith, Drax Abbey, the property of Mr. Foljambe, Osberton Hall; got by Captain Shaftoe (6833), dam (Hope) by Duke of York (6947), &c.

| | | | |
|---------------------|---------------|----------------|--------------|
| 1866 Jany. 25, roan | C.C. Ambrosia | Archduke 19239 | Mr. Foljambe |
|---------------------|---------------|----------------|--------------|

HECUBA 5TH,

Roan, calved December 29, 1862,

Bred by and the property of Mr. J. Dodwell, Long Crendon; got by Prince of Paris (16748), dam (Hecuba 2nd) by Aaron Smith (12331), g. d. (Hecuba) by Frank Fairfax (12894), gr. g. d. (Roman 7th) by Will Honeycomb (5660), &c. See Sir Hugh Cairns, p. 304.

| | | | |
|----------------------|------|----------------------|-------------|
| 1865 Oct. 1, r. & w. | B.C. | Prince Leopold 20558 | Mr. Dodwell |
| 1866 Sept., r. & w. | B.C. | do. | do. |

HECUBA,

Red and white, calved November 5, 1863,

Bred by and the property of the Rev. C. W. Holbech, Farnboro' Hall; got by Medjid (18379), dam (Hannah) by Sailor (15225), g. d. (Helen) by Joe Miller (10355), gr. g. d. (Hebe) by Kaffir (14754), &c. See Vol. 15, p. 515.

| | | | |
|----------------------|-------------|-----------------------|-----------------|
| 1866 Dec. 2, r. & w. | B.C. Hector | Mqs. Darlington 24537 | Rev. C. Holbech |
|----------------------|-------------|-----------------------|-----------------|

HEIRESS,

Rich roan, of 1861, Vol. xvi., p. 489,

Bred by Mr. A. L. Maynard, Marton-le-Moor, the property of Mr. T. Statter, Stand Hill; got by Oxford 2nd (18507), dam (Rich) by Oxford Duke (15036), &c.

| | | | |
|--------------------|--------------------|-----------------------|------------|
| 1865 Feb. 1, red | C.C. Donna Maria | Lord Chancellor 20160 | Mr. Sharpe |
| 1866 April 16, red | B.C. Lord Richmond | do. | do. |

Donna Maria, sold to Sir C. M. Lampson, Bart., Rowfant, Sussex.

HELEN 3RD,

Roan, calved January 16, 1862,

Bred by and the property of Mr. R. Geekie, Rosemount ; got by Charlie (17544), dam (Helen 2nd) by Strafford 2nd (13797), g. d. (Helen) by Derby (15872), gr. g. d. (Belle 2nd) by Wellington (17222), &c. See Charlie 2nd, Vol. 15, p. 45.

| Produce in | Name, &c. | By what Bull. | By whom bred. |
|---------------------|----------------|----------------|---------------|
| 1865 Jan'y. 15, red | C.C. Helen 4th | Royalist 20735 | Mr. Geekie |
| 1866 April 10, roan | B.C. | do. | do. |

HELEN,

Roan, of 1862, Vol. xvi., p. 490,

Bred by and the property of Mr. T. Harris, Stony Lane ; got by Hero of Oxford (18060), dam (Lancaster 29th) by Lord George (13191), &c.

| | | | |
|------------------------|-------------|-------------------|------------|
| 1866 March 11, r. & w. | C.C. Hester | Castlereagh 19409 | Mr. Harris |
|------------------------|-------------|-------------------|------------|

HELEN,

Roan, calved May 1, 1861,

Bred by Mr. R. C. Lowndes, Rice House, the property of Mr. D. Fisher, Pitlochrie ; got by Field Marshal (16044), dam (Bessy) by Apollo (9898), g. d. (Primrose) by Egremont (9075), gr. g. d. (Orinda) by Marmion (4383), &c. See Hero, Vol. 16, p. 124.

| | | | |
|---------------------|-----------|-----------------|------------|
| 1864 June 18, white | B.C. Hero | Hamlet 19915 | Mr. Fisher |
| 1865 June, roan | C.C. Mary | Chieftain 20942 | do. |

HELENA,

Red and white, calved in March, 1863,

Bred by and the property of Mr. J. Morton, Skelsmergh Hall ; got by Freedom (17884), dam (Haughty) by Sovereign (15324), g. d. (Hannah 3rd) by Prelate (11919), gr. g. d. (Hannah) by Duke of Cambridge (14432), &c. See Oxford's Welcome, p. 235.

| | | | |
|-----------------|-----------------------|---------------------|------------|
| 1866 Nov., roan | B.C. Oxford's Welcome | L. Oxford 2nd 21195 | Mr. Morton |
|-----------------|-----------------------|---------------------|------------|

HELENA,

Red and white, of 1857, Vol. xiv. and xvi., pp. 502, 491,

Bred by Mr. G. M. Tracy, Red Hill, the property of Lord Walsingham, Merton Hall ; got by Rubini (15210), dam (Olga) by Artichoke (14107), &c.

| | | | |
|----------------------|-------------|-------------------|---------------|
| 1865 July 3, r. & w. | C.C. Hecuba | Merton Beau 20345 | L. Walsingham |
|----------------------|-------------|-------------------|---------------|

HELENA,

Light roan, calved October 8, 1863,

Bred by Mr. J. Worsey, Lower Clopton, the property of Mr. T. B. Horsfall, M.P., Bellamour Hall ; got by Killie Crankie (18129), dam (Topsy) by Rebec (15132), g. d. (Darling) by Meteor (10526), gr. g. d. (Dido 3rd) by Phœnix (6290), &c. See Orlando, p. 232.

| | | | |
|-------------------|----------------------------|-----------------------|--------------|
| 1866 May 10, roan | B.C. R. Mas. Butterfly 7th | R. M. Butterfly 22789 | Mr. Robinson |
|-------------------|----------------------------|-----------------------|--------------|

HENBANE,

Roan, of 1862, Vol. xvi., p. 491,

Bred by and the property of Viscount Hill, Hawkstone ; got by Despot (15874), dam (Harpy) by Hetman (14702), &c.

| | | | |
|----------------------|---------------|----------------|-------------|
| 65 Augt. 16, r. & w. | C.C. Hibernia | Huntsman 19991 | Visct. Hill |
|----------------------|---------------|----------------|-------------|

HERITAGE,

Red and white, calved April 11, 1862,

Bred by and the property of Viscount Hill, Hawkstone ; got by Pirate (18550), dam (Her Grace) by Highthorn (13028), g. d. (Peeress) by Belvedere 4th (3129), gr. g. d. (Primrose) by Colonel (3425), &c. See Felix, p. 110.

| Produce in | Name, &c. | By what Bull. | By whom bred. |
|-----------------------|------------|----------------|---------------|
| 1865 March 6, r. & w. | C.C. Helen | Huntsman 19991 | Visct. Hill |
| 1866 Feb. 8, r. & w. | C.C. Hetty | Forester 21764 | do. |

HER LADYSHIP,

White, calved May 21, 1861,

Bred by Col. Leslie, M.P., Glasslough ; got by Sir Roger (16991), dam (Baroness Warlaby) by Baron Warlaby (7813), g. d. (Young Rachel) by Warrior (6660), gr. g. d. (Rachel) by Bob (3181), &c. See Warlaby, p. 344.

| | | | |
|---------------------|--------------|----------------------|----------------|
| 1864 Nov. 26, white | C.C. My Lady | Pr. of Warlaby 15107 | Colonel Leslie |
|---------------------|--------------|----------------------|----------------|

HERMIA,

Roan, of 1850, Vols. xi. xii. xiii. and xiv., pp. 485, 418, 495, 502,

Bred by Mr. Adkins, Milcote, the property of Mr. W. Butler, Badminton ; got by Alfred (6732), dam (Daphne) by Accordion (5708), &c.

| | | | |
|-----------------------|-----------------|---------------------|------------|
| 1861 Jan. 17, r. & w. | B.C. Heenan | Faustus 16034 | Mr. Butler |
| 1862 Jan. 7, r. & w. | B.C. Hercules | Gen. Havelock 16120 | do. |
| 1863 Dec. 8, red | B.C. Henchman | Monarch 16575 | do. |
| 1865 April 18, white | C.C. Hermia 2nd | Brian Boru 17440 | do. |
| 1866 April 23, roan | C.C. Hermia 3rd | Henchman 21918 | do. |

HERMIA 3RD,

Light roan, calved February 13, 1859,

Bred by Mr. Proctor, Walls Court, the property of Earl Beauchamp, Madresfield Court ; got by Leonidas (14791), dam (Hermia) by Alfred (6732), g. d. (Daphne) by Accordion (5708), gr. g. d. (Crystal) by Tathwell (5399), &c. See Henchman, Vol. 16, p. 122.

| | | | |
|-----------------------|-----------------|-------------------------|----------------|
| 1863 Feb. 10, r. & w. | C.C. Hinda | D. of Cambridge 15921 | Mr. Guilding |
| 1863 Dec. 19, roan | B.C. Herman | 2nd D. of Airdrie 19600 | do. |
| 1864 Nov. 9, roan | B.C. Hamlet | Wellington 21090 | do. |
| 1865 Sept. 23, white | C.C. Hermia 4th | do. | Earl Beauchamp |
| 1866 Augt. 28, roan | B.C. Lipander | Diplomatist 19571 | do. |

Hinda, sold to Mr. J. P. Smith, Wick, Worcester ; Hermia 4th, to Mr. Harris, Stony Lane, Bromsgrove.

HEROINE,

Roan, of 1855, Vols. xv. and xvi., pp. 503, 491,

Bred by and the property of Sir H. W. Des Vœux, Bart., Drakelow Hall ; got by Lord Raglan (13242), dam (Duchess of Lancaster 2nd) by Duke of York (11395), &c.

| | | | |
|--------------------|-----------------|-----------------|-----------------|
| 1865 Dec. 8, white | C.C. White Duck | Bald Coot 23345 | Sir H. Des Vœux |
|--------------------|-----------------|-----------------|-----------------|

HEROINE,

Roan, calved January 3, 1863,

Bred by and the property of Mr. T. Harris, Stony Lane ; got by Hero of Oxford (18060), dam (Dewdrop) by Prince of Orange (15101), g. d. (Nettle) by Normanby (10573), gr. g. d. (Ruby) by the Hon. C. Fairfax (7605), &c. See Headman, p. 140.

| | | | |
|-------------------|-------------|-------------------|------------|
| 1866 March 2, red | C.C. Purity | Castlereagh 19409 | Mr. Harris |
|-------------------|-------------|-------------------|------------|

HEROINE,

Red and white, calved February 8, 1860,

Bred by and the property of Mr. C. W. Packe, M.P., Prestwold Hall; got by Hercules (14692), dam (Miss Brick) by Omer Pacha (13421), g. d. (Brimo) by Tom of Lincoln (8714), gr. g. d. (Bellona) by Buchan Hero (3238), &c. See Major General, p. 204.

| Produce in | Name, &c. | By what Bull. | By whom bred. |
|-------------------|-------------|---------------|---------------|
| 1865 Feb. 24, red | C.C. Cherry | Mufti 20385 | Mr. Packe |

HEROINE,

Roan, of 1856, Vol. xv., p. 521,

Bred by Mr. J. G. Wood, Castle Grove, the property of Major Hamilton, Brownhall; got by Comet (11298), dam (Jewel 3rd) by Essex Hero (10207), &c.

| | | | |
|-----------------------|-----------------|------------------------|----------------|
| 1864 Feb. 15, roan | C.C. Hoops | Silk and Scarlet 20806 | Major Hamilton |
| 1865 Feb. 28, roan | C.C. Merry Eyes | D. of Montrose 21599 | do. |
| 1866 April 7, ri. rn. | B.C. Barnesmore | do. | do. |

HESTER,

Red and white, calved June 4, 1861,

Bred by and the property of Mr. W. Bolton, The Island; got by Lord Cardigan (13177), dam (Hester) by Nugget (18474), g. d. (White Faced Hester) by Baronet (11148), gr. g. d. (Old Hester) by Emerald (23872), — bought of Mr. Maher of Ballinkeelee.

| | | | |
|--------------------|-------------|---------------------|------------|
| 1864 Jan. 28, roan | C.C. Clara | Bn. Windsor 17390 | Mr. Bolton |
| 1865 Feb. 26, roan | C.C. Damsel | do. | do. |
| 1866 Jan. 19, roan | C.C. Effie | Grey Gauntlet 19908 | do. |

HESTIA,

Roan, calved March 6, 1863,

Bred by and the property of Mr. T. Harris, Stony Lane; got by Hardy (21900), dam (Clematis) by Duke William (11400), g. d. (Cowslip) by Cramer 2nd (10084), gr. g. d. (White Rose) by White Comet (11041), &c. See Vol. 15, p. 425.

| | | | |
|-----------------------|-------------|-------------------|------------|
| 1866 April 1, r. & w. | C.C. Hecuba | Castlereagh 19409 | Mr. Harris |
|-----------------------|-------------|-------------------|------------|

HIGHLAND MARY 2ND,

Red and white, calved February 8, 1862,

Bred by and the property of Mr. G. Shepherd, Shethin; got by Sir Charles (16945), dam (Highland Mary) by Cherry Duke 2nd (14265), g. d. (Waterloo 17th) by Red Knight (11976), gr. g. d. (Waterloo 14th) by Grand Duke (10284), &c. See Knight of Waterloo, p. 167.

| | | | |
|--------------------|-----------------------|--------------|--------------|
| 1866 March 14, red | B.C. Knt. of Waterloo | Mozart 24628 | Mr. Shepherd |
|--------------------|-----------------------|--------------|--------------|

HIGHLAND PRINCESS,

White, calved April 24, 1864,

Bred by Mr. Fawcett, Childwick Hall, the property of Mr. G. W. Roberts, King's Walden; got by Mandarin (18317), dam (Zorah) by Heir at Law (13005), g. d. (Brilliancy) by Hudibras (10339), gr. g. d. (Brilliant) by Sir Thomas (5194), &c. See Duke de Morny, p. 75.

| | | | |
|--------------------|--------------------|---------------|-------------|
| 1866 July 3, white | C.C. Highland Lass | Claxton 21433 | Mr. Roberts |
|--------------------|--------------------|---------------|-------------|

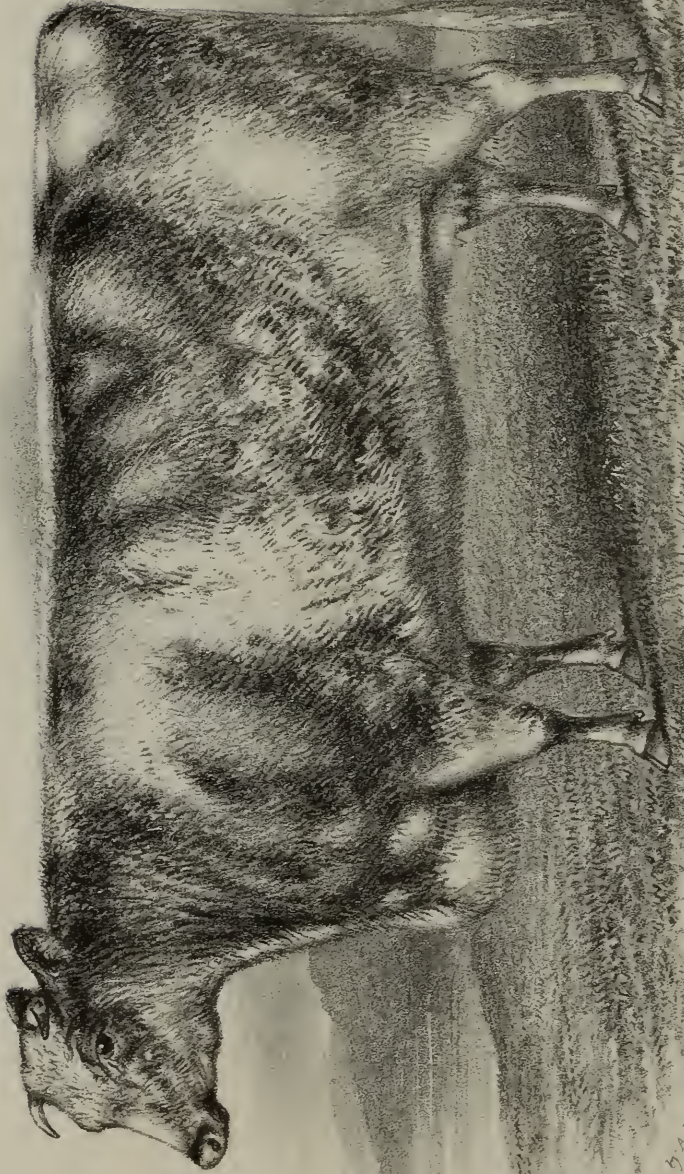

HOLLY BUSH AT 7 YEARS OLD.

Bred by M^r. R. Jefferson, Preston Hows, Whitehaven.

From the collection of A. H. C. & Co.

Printed by J. B. ...

HINDA 2ND,

Red and white, calved March 28, 1862,

Bred by Mr. Perks, Bladon Hill, the property of Mr. C. Stubbs, Preston Hill ; got by Lord Derby (18223), dam (Hinda) by Trojan (12242), g. d. (Miss Hewley) by Calmuck (3264), gr. g. d. (Lady Hewley) by Count (3507), &c. See Prince Alfred, Vol. 16, p. 220.

| Produce in | Name, &c. | By what Bull. | By whom bred. |
|-----------------|----------------|------------------------|---------------|
| 1865 May 3, red | C.C. Hinda 3rd | Thorndale Gd. D. 20976 | Mr. Stubbs |

HINDOO GIRL,

Red roan, calved January 2, 1863,

Bred by and the property of Mr. R. Betts, Holbeck Lodge ; got by Priam (22550), dam (Myrtle 3rd) by Young Sheldon (22876), g. d. (Myrtle) by Young Newton (11853), gr. g. d. by Newton (2367), &c. See Hermit, p. 144.

| | | | |
|--------------------|-------------|----------------------|-----------|
| 1866 April 1, roan | C.C. Creole | Baron Crossley 19269 | Mr. Betts |
|--------------------|-------------|----------------------|-----------|

HIVE,

Roan, of 1855, Vol. xiii., p. 497,

Bred by the Marquis of Exeter, Burghley Park, the property of Mr. C. Bayes, Kettering ; got by Master Thankful (10514), dam (Queen Bee) by Royal Buck (10750), &c.

| | | | |
|------------------------|----------------|-------------------|-----------|
| 1864 Dec. 31, ri. rn. | B.C. The Drone | George 1st 19848 | Mr. Bayes |
| 1866 April 21, r. & w. | C.C. The Bee | Ernest Gray 21699 | do. |

HOLBECK ROSE 1st,

Roan, calved February 28, 1861,

Bred by and the property of Mr. R. Betts, Holbeck Lodge ; got by Seventh Duke of York (17755), dam (Rose) by Scipio (13679), g. d. (Raspberry) by Janitor (8174), gr. g. d. (Miss Gilliatt) by Cramer (6907), &c. See Lord Holbeck, p. 186.

| | | | |
|---------------------|-------------------|----------------------|-----------|
| 1865 April 1, roan | C.C. Marian Turk | Mac Turk 14872 | Mr. Betts |
| 1866 April 20, roan | B.C. Lord Holbeck | Baron Crossley 19269 | do. |

HOLLY,

Roan, calved November 17, 1863,

Bred by and the property of Viscount Hill, Hawkstone ; got by Hemlock (19942), dam (Hollyhock) by Hetman (14702), g. d. (Delhi) by Bazouk (12455), gr. g. d. (Dignity) by King Dick (9269), &c. See Frankenstein, p. 119.

| | | | |
|----------------------|-------------------|----------------|-------------|
| 1866 May 17, r. & w. | B.C. Frankenstein | Forester 21764 | Visct. Hill |
|----------------------|-------------------|----------------|-------------|

HOLLY BUSH,

Roan, calved December 2, 1859,

Bred by Mr. R. Jefferson, Preston Hows ; got by Welcome Guest (15497), dam (Heartsease) by Ploughboy (7338), g. d. (Lively 5th) by Pearl (4668), gr. g. d. (Lively 4th) by Rockingham (2550), &c. See Band Leader, Vol. 16, p. 12.

| | | | |
|------------------------|-------------------|-----------------------|---------------|
| 1862 May 18, red | B.C. First Fiddle | Cherry Duke 4th 17552 | Mr. Jefferson |
| 1863 June 20, white | B.C. | Morisco 18421 | do. |
| 1864 July 3, roan | B.C. Band Leader | Cherry Duke 4th 17552 | do. |
| 1865 May 8, roan | B.C. | Hematite 21917 | do. |
| 1866 Augt. 18, r. & w. | C.C. Holly Berry | Sir Roger 16991 | do. |

HONEY 14TH,

Roan, calved in September, 1862,

Bred by and the property of Col. Kingscote, Kingscote Park ; got by Marquis of Oxford (18339), dam (Honeybee) by Chaffutter (12572), g. d. (Helen) by Oregon (8371), gr. g. d. (Honeysuckle) by Premier (7344), &c. See Honeysuckle Wetherby 3rd, p. 146.

| Produce in | Name, &c. | By what Bull. | By whom bred. |
|-----------------|-----------------|-----------------------|----------------|
| 1865 Oct., roan | C.C. Honey 21st | 2nd D. Wetherby 21618 | Col. Kingscote |

HONEY 15TH,

Roan, calved in March, 1863,

Bred by and the property of Col. Kingscote, Kingscote Park ; got by Duke of Clarence (19611), dam (Honey Dew) by Viceroy (13945), g. d. (Helen) by Oregon (8371), &c.

| | | | |
|------------------|-----------------|----------------------|----------------|
| 1866 April, roan | C.C. Honey 24th | 2d D. Wetherby 21618 | Col. Kingscote |
|------------------|-----------------|----------------------|----------------|

HONEYBOURNE,

Roan, calved in April, 1862,

Bred by and the property of Col. Kingscote, Kingscote Park ; got by Marquis of Oxford (18339), dam (Honeybell) by Grand Duke of Oxford (16184), g. d. (Helen) by Oregon (8371), &c.

| | | | |
|------------------|-----------------|----------------------|----------------|
| 1865 Oct., roan | C.C. Honey 22nd | 2d D. Wetherby 21618 | Col. Kingscote |
| 1866 Dec., white | C.C. Honey 26th | do. | do. |

HONEY DEW,

Roan, calved March 8, 1862,

Bred by and the property of Mr. E. Rich, Willsley ; got by Archduke (17316), dam (Graceful) by Douglas (12715), g. d. (Garland) by Berkeley (7830), gr. g. d. (Gentle) by Old Strickland (11870).

| | | | |
|------------------------|-----------------|--------------------|----------|
| 1865 March 22, roan | C.C. Honey Bee | Frankenstein 19778 | Mr. Rich |
| 1866 March 19, r. & w. | C.C. Honey moon | Nero Caesar 22405 | do. |

HONEY FLOWER,

Roan, of 1860, Vol. xvi., p. 493,

Bred by Col. Kingscote, Kingscote Park, the property of Mr. R. P. Davies, Ridgeway ; got by Grand Duke of Oxford (16184), dam (Honey Dew) by Viceroy (13945), &c.

| | | | |
|-----------------|-----------------|----------------------|------------|
| 1866 July, roan | C.C. Honey 26th | 2d D. Wetherby 21618 | Mr. Davies |
|-----------------|-----------------|----------------------|------------|

HONEYMOON,

Rich roan, calved March 30, 1862,

Bred by and the property of Mr. E. Clarke, Lillingstone Dayrell ; got by True Blue (19021), dam (Hawthorn) by Emperor (14496), g. d. (Juniper) by Whitebury (9829), gr. g. d. (Honeysuckle) by Eclipse (3684), &c. See Vol. 10, p. 164.

| | | | |
|-----------------------|----------------|------------------------|------------|
| 1865 Dec. 26, r. & w. | C.C. Hollybush | Pr. of Cambridge 22610 | Mr. Clarke |
|-----------------------|----------------|------------------------|------------|

HONEY PRIDE,

White, calved in March, 1860,

Bred by and the property of Col. Kingscote, Kingscote Park ; got by Grand Duke of Oxford (16184), dam (Helen) by Oregon (8371), g. d. (Honeysuckle) by Premier (7344), gr. g. d. (Eglantine) by Bellerophon (3119), &c. See Honeysuckle Wharfedale, p. 147.

| Produce in | Name, &c. | By what Bull. | By whom bred. |
|------------------|-------------------------|-----------------------|----------------|
| 1864 Feb., roan | C.C. | Mqs. of Oxford 18339 | Col. Kingscote |
| 1865 Feb., roan | C.C. Honey 19th | 2d E. of Walton 19672 | do. |
| 1866 Feb., white | B.C. Hnyskle. Wthby. 2d | 2d D. Wetherby 21618 | do. |

HONEY SUCKLE,

Red and white, calved January 26, 1861,

Bred by and the property of Sir G. R. Philips, Bart., Weston Park ; got by Washington (17213), dam (Hawthorn) by Earl of Chester (9057), g. d. by Wolford (8787), gr. g. d. by Reformer (2510), — by Weston (5635).

| | | | |
|-----------------------|-------------------|-----------------------|----------------|
| 1864 Jany. 21, red | C.C. Hyacinth | Pan 18516 | Sir G. Philips |
| 1865 March 9, r. & w. | C.C. Heather Bell | do. | do. |
| 1866 March 1, roan | C.C. Heartsease | Barleycorn Ygr. 21209 | do. |

YOUNG HONEY SUCKLE,

Roan, of 1859, Vol. xvi., p. 494,

Bred by Mr. Thornton, Stapleton, the property of Sir W. C. Trevelyan, Bart. Wallington ; got by Daisy Bull 2nd (14364), dam (Honeysuckle 2nd) by Ravensworth (10681), &c.

| | | | |
|-----------------------|-------------------------|----------------------|------------------|
| 1865 Nov. 14, r. & w. | C.C. Princess of Oxford | Earl of Oxford 15936 | Sir W. Trevelyan |
|-----------------------|-------------------------|----------------------|------------------|

HONEY SUCKLE 3RD,

Rich roan, calved December 31, 1861,

Bred by Mr. J. Wells, Boothferry House ; got by Romulus (20708), dam (Honeysuckle 2nd) by Patriot (18524), g. d. (Honeysuckle) by Saxe Gotha (10786), gr. g. d. (Sarah) by Sir Archibald (8566), &c. See Vol. 12, p. 420.

| | | | |
|-----------------------|----------------------|----------------------|-----------|
| 1865 March 6, red rn. | B.C. Archduke | Archdeacon 19238 | Mr. Wells |
| 1866 April 10, white | C.C. Honeysuckle 4th | L. Palmerstone 22202 | do. |

HOPE,

White, of 1861, Vol. xvi., p. 495,

Bred by Mrs. Greene, Lawford Hall, the property of Mr. Nichols, Lawford Hall ; got by Castor (17513), dam (Nicety) by Lawford (13144), &c.

| | | | |
|----------------------|--------------|-------------|-------------|
| 1866 Feb. 7, lt. rn. | C.C. Hopeful | Baron 19261 | Mr. Nichols |
|----------------------|--------------|-------------|-------------|

HOPE 8TH,

Roan, calved July 20, 1858,

Bred by and the property of Mr. G. E. Marris, Kirmond ; got by Effinel (14489), dam (Hope 7th) by Primus (13489), g. d. (Hope 6th) by Orthodox 5th (13435), gr. g. d. (Hope 5th) by Young Lord Adolphus (7153), &c. See Cherry 7th, p. 412.

| | | | |
|--------------------|----------------|----------------------|------------|
| 1862 Dec. 25, roan | C.C. Hope 9th | Kalalat 13101 | Mr. Marris |
| 1865 March 10, red | C.C. Hope 10th | Soldier Laddie 22941 | do. |

HOPEFUL,

Red, calved July 23, 1857,

Bred by Earl Spencer, Althorpe, the property of Mr. Hemming ; got by Hogarth (13036), dam (Juno) by John Ford (9252), g. d. (Wisdom) by Lord Warden (7167), gr. g. d. (Calypso) by William (2840), &c. See Cascade, p. 405.

| Produce in | | Name, &c. | By what Bull. | By whom bred. |
|---|-------------------|-------------------------------|-----------------|---------------|
| 1860 Dec. 16, | roan | C.C. Wishful | Wolfsbane 15518 | Earl Spencer |
| 1863 Dec. 5, | { r. & w. roan | { w.C.C. Start C.C. Spring | { | do. |
| Start, sold to Col. Loyd Lindsay, M.P., Lockinge Park, Berks. | | | | |

HOPEFUL,

Red, calved June 3, 1863,

Bred by Mr. R. Booth, the property of Mr. T. C. Booth, Warlaby ; got by Lord of the Valley (14837), dam (Welcome Hope) by Hopewell (10322), g. d. (Welcome) by Water King (11024), gr. g. d. (Vivandiere) by Buckingham (3239), &c. See Great Hope, p. 135.

| | | | | |
|---------------|---------|-----------------|---------------------|-----------------|
| 1866 Oct. 31, | r. & w. | B.C. Great Hope | Com.-in-Chief 21451 | Mr. T. C. Booth |
|---------------|---------|-----------------|---------------------|-----------------|

HOPEFUL,

White, calved June 21, 1862,

Bred by Mr. W. W. Slye, Beaumont Grange, the property of Mr. E. Askew, Whittington ; got by Garibaldi (17932), dam (Heroine) by Royal Duke (16865), g. d. (Heartsease) by Fairfax (14526), gr. g. d. (Helpmate) by Rubens (13642), &c. See Heir of Halton, p. 142.

| | | | | |
|----------------|-------|---------------|------------------------|----------|
| 1865 April 11, | roan | B.C. Hector | Royal Gwynne 22784 | Mr. Slye |
| 1866 Feb. 25, | white | C.C. Hawthorn | Gd. D. Lancaster 19883 | do. |

HOPEWELL,

Roan, calved January 30, 1862,

Bred by Mr. J. Longland, the property of Mr. W. H. Spencer Adcock, Farndish ; got by Alfred the Great (15573), dam (Lily) by Diamond (14395), g. d. (Wide Horns) by Young Fury (10253), gr. g. d. (Witch) by Wizard (6688), &c. See Macbeth, p. 201.

| | | | | |
|---------------|-------|--------------------|-------------------------|------------|
| 1865 July 16, | white | B.C. Hopewell Duke | 12th D. of Oxford 19633 | Mr. Adcock |
|---------------|-------|--------------------|-------------------------|------------|

HORTENSE,

White, calved February 1, 1863,

Bred by and the property of Mr. T. Harris, Stony Lane ; got by Hardy (21900), dam (Moss Rose) by Prince of Orange (15101), g. d. (Bertha) by Balkan (14120), gr. g. d. (Berrangaria) by Hero (8146), &c. See Vol. 15, p. 625.

| | | | | |
|---------------|------|--------------|-------------------|------------|
| 1866 April 2, | roan | B.C. Admiral | Castlereagh 19409 | Mr. Harris |
|---------------|------|--------------|-------------------|------------|

HOTSPUR,

Red and white, calved in April, 1861,

Bred by Singer, Wardford, the property of Mr. J. Thomson, Greenmyre ; got by Garibaldi (21795), dam (Victoria) by Young Sir Arthur (15271), g. d. (Roan Lady) by Van Dunck (10992), gr. g. d. (Likely) by The Pacha (7612), &c. See Beeswing 2nd, Vol. 16, p. 20.

| | | | | |
|----------------|-----|-------------|-----------------|------------|
| 1866 April 15, | red | B.C. Prince | Diphthong 17681 | Mr. Singer |
|----------------|-----|-------------|-----------------|------------|

HOYDEN,

Red, calved February 17, 1862,

Bred by the Duke of Richmond, Gordon Castle; got by Prince Arthur (16723), dam (Flirt) by Magnum Bonum (13277), g. d. (Romp) by Bloomsbury (9972), gr. g. d. (Queen) by The Pacha (7612), &c. See Prince Arthur 2nd, Vol. 16, p. 22.

| Produce in | Name, &c. | By what Bull. | By whom bred. |
|---------------------|----------------|-----------------------|----------------|
| 1865 April 15, roan | C.C. Flirt 2nd | Whipper-in 19139 | D. of Richmond |
| 1866 Feb. 22, { red | C.C. Flirt 3rd | } D. of Bowland 21568 | do. |
| { red | C.C. Flirt 4th | | |

HUSH,

Roan, calved April 2, 1864,

Bred by and the property of Mr. Tynte, Tynte Park; got by Hohenlohe (18074), dam (Whisper) by Knight of Windsor (16350), g. d. (Evening Bell) by Emperor (12835), gr. g. d. (Red Countess) by Barley Sugar (11140), &c. See Tynte Park, p. 335.

| | | | |
|-----------------------|------------|----------------|-----------|
| 1866 Dec. 14, r. & w. | C.C. Prude | The Peer 23046 | Mr. Tynte |
|-----------------------|------------|----------------|-----------|

HYACINTH,

White, calved December 10, 1863,

Bred by the Hon. H. N. Hill, Berrington; got by Lord of the Hills (18267), dam (Snowberry) by Despot (15874), g. d. (Hopeless) by Columbus (12616), gr. g. d. (Hopeful) by Highthorn (13028), &c. See Vol. 16, p. 690.

| | | | |
|--------------------|------|----------------|-----------------|
| 1866 Aug. 9, white | B.C. | Bondsman 21298 | Hon. N. N. Hill |
|--------------------|------|----------------|-----------------|

HYAMPEA,

Roan, calved February 19, 1863,

Bred by Sir C. Knightley, Bart., Fawsley Park, the property of Mr. H. J. Sheldon, Brailes House; got by Æsop (19177), dam (Polytint) by Earl of Dublin (10178), g. d. (Cornbind) by Janizary (8175), gr. g. d. (Golden Rod) by Snowball (8602), &c. See Earl of Fawsley, p. 95.

| | | | |
|-----------------------|----------------------|------------------------|-------------|
| 1865 Aug. 17, r. & w. | B.C. Earl of Fawsley | Bull's Run 19368 | Mr. Sheldon |
| 1866 Aug. 6, roan | C.C. Lady Fawsley | D. of Darlington 21586 | do. |

HYSSOP,

Red roan, of 1861, Vols. xvi., p. 496,

Bred by and the property of Viscount Hill, Hawkstone; got by Precursor (16706), dam (Honesty) by Hetman (14702), &c.

| | | | |
|-----------------------|---------------|--------------------|-------------|
| 1865 Oct. 29, r. & w. | C.C. Fiction | Forester 21764 | Visct. Hill |
| 1866 Dec. 15, roan | B.C. Prodigal | Young Prince 20524 | do. |

IDA,

White, calved March 25, 1862,

Bred by and the property of Sir G. R. Philips, Bart., Weston Park; got by Rampant (20623), dam (Inquest) by Field Marshal (14545), g. d. (Sultana) by Modbury Premium (11820), gr. g. d. (Dawn) by Vagabond (9765), &c. See Imp, p. 150.

| | | | |
|---------------------|--------------|-----------------------|----------------|
| 1865 May 2, roan | C.C. Isa | Pan 18516 | Sir G. Philips |
| 1866 July 23, white | C.C. Ida 2nd | Barleycorn Ygr. 21209 | do. |

IDA,

Rich roan, calved March 1, 1859,

Bred by and the property of Mr. W. Bolton, The Island ; got by Lord Cardigan (13177), dam (Isidore) by Nugget (18474), g. d. (Baroness) by Baronet (11148), gr. g. d. (Elfreda) by Emerald (23872), — by a Bull bred by Earl Spencer.

| Produce in | Name, &c. | By what Bull. | By whom bred. |
|---------------------|-----------------|---------------------------|---------------|
| 1861 June 1, roan | C.C. Ida Junior | Mas. Butterfly 11th 16530 | Mr. Bolton |
| 1864 Feb. 18, roan | B.C. Irishman | Young Windsor 19156 | do. |
| 1866 June 13, white | C.C. Edda | Grey Gauntlet 19908 | do. |

ILEX,

Roan, calved March 23, 1864,

Bred by Sir G. R. Philips, Bart., Weston Park, the property of Mr. J. H. Blundell, Woodside ; got by Pan (18516), dam (Inquest) by Field Marshal (14545), &c.

| | | | |
|---------------------|-----------|-----------------------|----------------|
| 1866 March 31, roan | C.C. Iris | Barleycorn Ygr. 21209 | Sir G. Philips |
|---------------------|-----------|-----------------------|----------------|

INCHBROOM,

Roan, calved May 4, 1862,

Bred by Mr. W. Stephen, Inchbroom, the property of Mr. J. Maclean, St. Martins ; got by Union Seal (19032), dam (Snowberry) by Talpa (15365), g. d. (Snowberry) by Report (10704), gr. g. d. (Snowdrop) by Snowball (9670), — (Princess) by Dalkeith, — Inverness, bought at the Highland Society's Show in 1846.

| | | | |
|----------------------|-------------------|-------------|-------------|
| 1865 Jany. 19, white | B.C. White Knight | Hydra 19995 | Mr. Maclean |
|----------------------|-------------------|-------------|-------------|

INNOCENT,

Red and white, calved November 1, 1863,

Bred by and the property of Mr. C. Barnard, Harlowbury ; got by Fifth Duke of York (19652), dam (Jessamine) by Nelson (14989), g. d. (Jessie) by Lottery (10472), gr. g. d. (Jenny Lind) by Fame (10221), &c. See Vol. 13, p. 515.

| | | | |
|---------------------|---------------|----------------------|-------------|
| 1866 Sept. 25, roan | C.C. Isabella | Charley Gwynne 23544 | Mr. Barnard |
|---------------------|---------------|----------------------|-------------|

INQUEST,

Roan, of 1856, Vols. xiv. xv. and xvi., pp. 508, 525, 496,

Bred by the Rev. C. Barter, Sarsden, the property of Sir G. R. Philips, Bart., Weston Park ; got by Field Marshal (14545), dam (Sultana) by Modbury Premium (11820), &c.

| | | | |
|----------------------|--------------|----------------------|----------------|
| 1865 Feb. 22, roan | C.C. Invoice | Pan 18516 | Sir G. Philips |
| 1866 March 20, white | B.C. Imp | Stepping Stone 22978 | do. |

INTEGRITY,

Roan, of 1859, Vol. xv., p. 526,

Bred by Mr. Wiley, Brandsby, the property of Messrs. J. and E. Tindall, Knapton Hall ; got by Fawsley (14540), dam (Truth) by Cardinal (14239), &c.

| | | | |
|-----------------------|--------------------|--------------------|-----------------|
| 1863 April 9, r. & w. | B.C. | Cavendish 15745 | Messrs. Tindall |
| 1864 April 18, roan | B.C. Royal Charlie | Prince Louis 20563 | do. |
| 1865 Oct. 19, roan | C.C. Victorine | do. | do. |

IO,

Roan, calved April 21, 1861,

Bred by and the property of Mr. E. J. Schollick, Aldingham Hall; got by Cambridge Barrington 1st (14223), dam (White Rose) by Avalanche (12419), g. d. (Helen McGregor) by Tybalt (19024), gr. g. d. (Flora McIvor 9th) by Stentor (9691), — (Flora McIvor 6th) by Charles (17535), — by Sorcerer (13771), — by Waverley (677), &c. See Vol. 12, p. 387.

| Produce in | Name, &c. | By what Bull. | By whom bred. |
|----------------------|------------|---------------|---------------|
| 1864 April 28, white | C.C. Ipsea | Cerdic 19415 | Mr. Schollick |
| 1865 May 1, ri. rn. | B.C. Ocnus | do. | do. |
| 1866 May 5, roan | C.C. Una | do. | do. |

IOLE,

Roan, calved July 15, 1863,

Bred by and the property of Mr. E. J. Schollick, Aldingham Hall; got by Hogarth (13036), dam (White Rose) by Avalanche (12419), &c.

| | | | |
|------------------|---------------|--------------|---------------|
| 1866 May 2, roan | B.C. Ganymede | Cerdic 19415 | Mr. Schollick |
|------------------|---------------|--------------|---------------|

IRIS,

Roan, of 1860, Vol. xvi., p. 497,

Bred by the Rev. C. Barter, Sarsden, the property of Mr. J. Bulteel, Pamflete; got by Royal Turk (16875), dam (Tempest) by Almacks (7779), &c.

| | | | |
|---------------------|--------------|----------------|-------------|
| 1865 Feb. 23, white | C.C. Nosegay | Seraghio 20793 | Mr. Bulteel |
|---------------------|--------------|----------------|-------------|

IRIS,

Roan, of 1852, Vols. xii. and xv., pp. 424, 526,

Bred by and the property of Messrs. J. and J. Gaitskell, Hall Santon; got by Usurper (12251), dam (I. X. L.) by U. X. L. (9764), &c.

| | | | |
|-----------------------|------------------|---------------------|-------------------|
| 1863 Feb. 25, r. & w. | C.C. Illustrious | Master Gwynne 16539 | Messrs. Gaitskell |
| 1864 April 16, roan | C.C. Isabel | Welcome 23193 | do. |
| 1865 May 6, roan | B.C. Sir Rodger | His Lordship 21939 | do. |

IRIS 2ND,

Red, calved in November, 1861,

Bred by and the property of Mr. C. W. Gorde, Chipping Norton; got by Saunterer (16914), dam (Iris) by Accordion (5708), g. d. (Purity) by Despot (1915), gr. g. d. (Quality) by Napoleon (4531), &c. See Victor, Vol. 16, p. 306.

| | | | |
|---------------------|----------------|----------------|-----------|
| 1865 April 30, roan | C.C. Iris 3rd | The Earl 23034 | Mr. Goode |
| 1866 May 25, roan | B.C. President | do. | do. |

IRIS 9TH,

Roan, calved May 8, 1862,

Bred by and the property of Mr. G. E. Marris, Kirnond; got by Superior (15362), dam (Iris 8th) by Effinel (14489), g. d. (Iris 7th) by Primus (13489), gr. g. d. (Iris 6th) by Orthodox 5th (13435), &c. See Cherry 7th, p. 412.

| | | | |
|-----------------------|-------------------|----------------------|------------|
| 1865 Sept. 6, r. & w. | B.C. Imperial 1st | Soldier Laddie 22941 | Mr. Marris |
| 1866 Augt. 8, white | C.C. Iris 10th | do. | do. |

ISABEL,

Red, of 1860, Vol. xvi., p. 497,

Bred by Mr. W. Burton, Northill, the property of Mr. Birch, Wretham Hall; got by Euxine (12845), dam (Judy) by Lord Belleville (11709), &c.

| | | | |
|--------------------|-------------|-------------|-----------|
| 1865 July 22, roan | C.C. Imogen | Storm 20909 | Mr. Birch |
|--------------------|-------------|-------------|-----------|

ISABEL,

Red, calved May 19, 1863,

Bred by Sir G. R. Philips, Bart., Weston Park, the property of Mr. T. Bates, Eaton Green; got by Pan (18516), dam (Inquest) by Field Marshal (14545), g. d. (Sultana) by Modbury Premium (11820), gr. g. d. (Dawn) by Vagabond (9765), &c. See Imp, p. 150.

| Produce in | Name, &c. | By what Bull. | By whom bred. |
|--------------------|---------------|-----------------------|----------------|
| 1866 Augt. 3, roan | C.C. Isabella | Barleycorn Ygr. 21209 | Sir G. Philips |

ISABELLA,

Roan, calved July 7, 1861,

Bred by and the property of Mr. Barnes, Westland; got by British Prince (14197), dam (Sweetbrier) by Nimrod (13388), g. d. (Charlotte) by Selim (6454), gr. g. d. (Rebecca) by Rex (6385), &c. See Red Rover, p. 268.

| | | | |
|-------------------|-------------------------|-----------------|------------|
| 1866 Feb. 7, roan | C.C. Isabella Ravenspur | Ravenspur 20628 | Mr. Barnes |
|-------------------|-------------------------|-----------------|------------|

ISABELLA,

Red and white, calved August 5, 1858,

Bred by Mr. Burrell Fuller, Holcomb, the property of the Rev. J. Storer, Helidon; got by Conference (14309), dam (Rachel) by Joe Miller (10355), g. d. (Ruth) by Warden (15482), gr. g. d. (Red Points) by Sir Robert (15300), &c. See Vol. 13, p. 666.

| | | | |
|-------------------|--------------|------------------------|----------------|
| 1866 June 10, red | C.C. Infanta | Pr. of the Realm 22627 | Rev. J. Storer |
|-------------------|--------------|------------------------|----------------|

JACINTH,

Red and white, calved in March, 1861,

Bred by and the property of Messrs. T. Garne and Son, Broadmoor; got by Royal Oak (16870), dam (Jelly) by Valiant (7662), g. d. (Jenny Lind) by Fitz-Harding (8073), gr. g. d. (Ruth) by Lord John (4259), &c. See Janitor, p. 155.

| | | | |
|----------------------|-------------|----------------|---------------|
| 1865 Jan. 5, r. & w. | C.C. Jemima | Gondomar 19867 | Messrs. Garne |
|----------------------|-------------|----------------|---------------|

JANE,

Red, calved July 1, 1859,

Bred by and the property of Mr. W. Bolton, The Island; got by Lord Cardigan (13177), dam (Jane) by Nugget (18474), g. d. (Old Jane) by Baronet (11148), gr. g. d. (Jenny) by Emerald (23872), — (Jane Harvey) by a Bull bred by Earl Spencer.

| | | | |
|-------------------|------------|----------------------|------------|
| 1861 April 5, red | C.C. Jenny | Prince Consort 16729 | Mr. Bolton |
|-------------------|------------|----------------------|------------|

JANE,

Roan, calved January 18, 1863,

Bred by and the property of Mr. R. C. Lowndes, Rice House; got by Grenadier (21875), dam (Glitter) by Field Marshal (16044), g. d. (Bessy) by Apollo (9898), gr. g. d. (Primrose) by Egremont (9075), &c. See Justice, Vol. 16, p. 137.

| | | | |
|---------------------|---------------------|----------------------|-------------|
| 1865 June 26, roan | C.C. Lady Downs | Lord Lally 22161 | Mr. Lowndes |
| 1866 Sept. 5, white | B.C. Lord of Walton | Lord Wild Eyes 22233 | do. |

JANE DIEMAN,

Red, calved February 13, 1864,

Bred by and the property of Mr. A. Turriff, Upper Criggie; got by Van Dieman (21007), dam (Alice) by Douglas (17693), g. d. (Nell) by Lord Raglan (13244), gr. g. d. (Nell) by Pride (10631), &c. See Patty, Vol. 16, p. 211.

| Produce in | Name, &c. | By what Bull. | By whom bred. |
|-------------------|------------|---------------|---------------|
| 1866 July 23, red | C.C. Mysie | Andy 23312 | Mr. Turriff |

JANE GREY,

Roan, calved January 11, 1862,

Bred by Mr. H. T. Peacock, Haddockstones, the property of Mr. B. Wainman, Ashville; got by Perseus (18533), dam (Miss Fanny) by Ducrow (12724), g. d. (Fanny Grey) by Favour (9114), gr. g. d. (Gilliver) by Hadlock (3961), &c. See Sir George Grey, Vol. 15, p. 295.

| | | | |
|----------------------|------------------------|---------------------|-------------|
| 1865 Nov. 2, r. & w. | C.C. Gossamer | The Drum 20949 | Mr. Wainman |
| 1866 Dec. 31, white | C.C. Graceful Princess | Prince Alfred 24785 | do. |

JANE O'GAUNT,

Red and white, calved August 18, 1864,

Bred by and the property of Mr. H. Oldfield, Ashill; got by Imperial Oxford (18084), dam (Venus) by John O'Gaunt (16322), g. d. (Vanessa) by Harold (10299), gr. g. d. (Dido) by Hampden (8129), &c. See Grand Vizier, Vol. 15, p. 129.

| | | | |
|-----------------------|-------------|---------------|--------------|
| 1866 Oct. 24, r. & w. | B.C. Oxford | Michael 22353 | Mr. Oldfield |
|-----------------------|-------------|---------------|--------------|

JANET,

Red and white, calved January 25, 1863,

Bred by and the property of Mr. R. C. Lowndes, Rice House; got by Grenadier (21875), dam (Dowager) by Cultivator (12670), g. d. (Allspice) by Walton (6658), gr. g. d. (Orinda) by Marnion (4383), &c. See Julius Cæsar, Vol. 16, p. 135.

| | | | |
|-----------------------|-----------------|---------------------|-------------|
| 1865 June 12, r. & w. | C.C. Lady Lally | Lord Lally 22161 | Mr. Lowndes |
| 1866 Dec. 6, roan | C.C. Lilac | Knt. of Speke 24276 | do. |

JANNET,

Red, calved in 1862,

Bred by Mr. Walker, Wester Fintray, the property of Mr. S. Campbell, Kinaller; got by Garibaldi (17916), dam (Moss Rose) by Earl of Windsor (15968), g. d. (Mary) by Moss Trooper (11827), gr. g. d. (Geraldine) by Robin O'Day (4973), &c. See Yeoman, p. 356.

| | | | |
|-------------------|----------------|------------------------|--------------|
| 1865 Oct. 21, red | C.C. Moss Rose | Pr. of Worcester 20597 | Mr. Campbell |
|-------------------|----------------|------------------------|--------------|

JANNETTE,

Roan, calved June 28, 1864,

Bred by and the property of Mr. J. A. Piggot, Beekingham Hall; got by Baron Beekingham (17356), dam (Julianna) by Lord Lincoln (18244), g. d. (Julia) by Sir Samuel (15302), gr. g. d. (Judith) by The Squire (12217), &c. See Sir Jasper, p. 304.

| | | | |
|-----------------------|-------------|--------------------|------------|
| 1866 July 21, r. & w. | C.C. Jemima | Grand Vizier 21871 | Mr. Piggot |
|-----------------------|-------------|--------------------|------------|

JANTJA 5TH.

Roan, calved November 21, 1860,

Bred by Mr. Burton, Northill, the property of Mr. W. H. Spencer Adcock, Farndish; got by Yeoman (17257), dam (Jantja) by Lyeurgus (7180), g. d. (Jovenini) by Sweet William (5368), gr. g. d. (Joyance) by Javelin (4093), &c. See Jacket, p. 154.

| Produce in | Name, &c. | By what Bull. | By whom bred. |
|------------------------|---------------|-------------------------|---------------|
| 1864 July 21, white | C.C. Jahaza | Bonasus 19328 | Mr. Robinson |
| 1865 June 22, r. & w. | B.C. Jeremiah | do. | do. |
| 1866 April 11, r. & w. | C.C. Jocosa | 12th D. of Oxford 19633 | Mr. Adcock |

JANTJA 8TH,

White, calved April 6, 1862,

Bred by Mr. Burton, Northill, the property of Mr. F. Sartoris, Rushden Hall; got by Hayman (16245), dam (Jonquil) by Aaron Smith (12331), g. d. (Jantja) by Lyeurgus (7180), &c.

| | | | |
|---------------------|------------------|-------------------------|--------------|
| 1865 July 13, white | C.C. Jantja 9th | 4th D. Thorndale 17750 | Mr. Sartoris |
| 1866 July 9, white | C.C. Jantja 10th | 12th D. of Oxford 19633 | do. |

JANTJA 9TH,

Roan, calved April 17, 1862,

Bred by Mr. Burton, Northill, the property of Mr. J. N. Beasley, Chapel Brampton; got by Hayman (16245), dam (Jantja 3rd) by Euxine (12845), g. d. (Jantja) by Lyeurgus (7180), &c.

| | | | |
|------------------------|-----------------|------------------------|-------------|
| 1865 April 21, r. & w. | C.C. Red Jacket | Jacques 20013 | Mr. Beasley |
| 1866 March 27, roan | B.C. Jacket | 2d D. of Airdrie 19600 | do. |

JANY,

Roan, calved August 31, 1863,

Bred by and the property of Lord Walsingham, Merton Hall; got by Lord Lovel (20192), dam (Jane) by Emperor (14505), g. d. (Lady Jane) by Duke of Glo'ster (11382), gr. g. d. (Jardine) by Lord Warden (7167), &c. See Prince James, p. 252.

| | | | |
|---------------------|-------------------|---------------------|---------------|
| 1865 July 6, roan | B.C. Prince James | Prince Rupert 20605 | L. Walsingham |
| 1866 Dec. 31, white | C.C. Jany 2nd | Rodolph 24978 | do. |

JAPONICA,

Red, calved March 28, 1863,

Bred by and the property of Mr. A. Cruickshank, Sittyton; got by Lord Raglan (13244), dam (Josephine) by Matadore (11800), g. d. (Flora) by Fairfax Royal (6987), gr. g. d. (Jessica) by Premier (6308), &c. See Vol. 11, p. 453.

| | | | |
|--------------------|--------------|----------------------|-----------------|
| 1865 April 10, red | C.C. Jewel | Vice President 23126 | Mr. Cruickshank |
| 1866 May 25, red | B.C. Jacobus | Pr. Imperial 22595 | do. |

JEANIE,

Roan, calved August 29, 1863,

Bred by and the property of Mr. Birch, Wretham Hall; got by Ant Eater (19228), dam (Cherry Blossom) by Hayman (16245), g. d. (Cherry Bay) by Euxine (12845), gr. g. d. (Cherry Ripe) by Sir Walter (2639), &c. See Proteus, p. 261.

| | | | |
|---------------------|------|-----------------|-----------|
| 1866 July 23, white | B.C. | Roan Duke 24961 | Mr. Birch |
|---------------------|------|-----------------|-----------|

JEMIMA,

Roan, calved June 3, 1863,

Bred by and the property of Mr. R. C. Lowndes, Rice House ; got by Garrick (19823), dam (Darling) by Cultivator (12670), g. d. (Careless) by Alderman (9882), gr. g. d. (Aurelia) by Harkaway (9184), &c. See Knight of Speke, p. 166.

| Produce in | Name, &c. | By what Bull. | By whom bred. |
|-------------------|-------------------|----------------|---------------|
| 1866 Feb. 27, red | B.C. Lord of Rhyl | New York 22412 | Mr. Lowndes |

JEMIMA,

Roan, calved in May, 1863,

Bred by and the property of Mr. J. Morton, Skelsmergh Hall ; got by Freedom (17884), dam (Jennet 2nd) by Duke of Westmoreland (12780), g. d. (Jessy 5th) by Pantaloon (9467), gr. g. d. (Jessy 2nd) by Tommy Lad (6611), &c. See Matsons, p. 212.

| | | | |
|----------------|----------------------|---------------|------------|
| 1866 May, roan | C.C. Freedom's Jenny | Freedom 17884 | Mr. Morton |
|----------------|----------------------|---------------|------------|

JENNET,

Roan, of 1858, Vols. xv. and xvi., pp. 530, 500,

Bred by Mr. T. Garne, Broadmoor, the property of Mr. G. Garne, Churchill Heath ; got by Havelock (14676), dam (Jenny Royal) by Royal (13636), &c.

| | | | |
|------------------------|-------------|----------------------|--------------|
| 1865 Sept. 29, r. & w. | C.C. Jemima | D. of Towneley 21615 | Mr. G. Garne |
| 1866 Oct. 7, red | C.C. Jelly | do. | do. |

JENNET,

Red and white, calved May 18, 1864,

Bred by and the property of Mr. J. Taylor, Moreton Hall ; got by Orion 2nd (22445), dam (Red Sal) by Sportsman (18909), g. d. (Young Sal) by May Duke (13320), gr. g. d. (Sal) by Tom of Lincoln (8714), &c. See Olympus p. 231.

| | | | |
|-----------------------|--------------|---------------|------------|
| 1866 Dec. 13, r. & w. | B.C. Gay Lad | Shannon 22875 | Mr. Taylor |
|-----------------------|--------------|---------------|------------|

JENNIE DEANS,

Roan, of 1858, Vol. xvi., p. 500,

Bred by and the property of Mr. W. Hewer, Sevenhampton ; got by Pluralist (10620), dam (Janette) by Sir Joseph Paxton (12088), &c.

| | | | |
|----------------------|----------------------|-------------------|-----------|
| 1865 April 11, white | C.C. Jennie Dunsford | Example 17817 | Mr. Hewer |
| 1866 April 29, roan | B.C. Juryman | Lord Lennox 20189 | do. |

JENNY 4TH,

White, of 1861, Vol. xvi., p. 500,

Bred by Mr. Golding, Hunton, the property of Messrs. F. Leney and Son, Wateringbury ; got by Tippoo 2nd (23075), dam (Jenny 3rd) by Tippoo (23074), &c.

| | | | |
|---------------------|-----------------|----------------|---------------|
| 1865 July 21, white | C.C. Jenny 9th | Clifford 21437 | Messrs. Leney |
| 1866 Dec. 22, roan | C.C. Jenny 12th | do. | do. |

JENNY 5TH,

Roan, calved February 3, 1863,

Bred by Mr. R. Golding, Hunton, the property of Messrs. F. Leney and Son, Wateringbury ; got by Tippoo 2nd (23075), dam (Jenny 3rd) by Tippoo (23074), g. d. (Jenny 2nd) by Sultan (22989), gr. g. d. (Jenny) by Edrick (10188), &c. See Young Thorndale, Vol. 16, p. 295.

| | | | |
|---------------------|-----------------|----------------|---------------|
| 1865 April 17, roan | C.C. Jenny 8th | Clifford 21437 | Messrs. Leney |
| 1866 April 18, roan | C.C. Jenny 11th | do. | do. |

JENNY 6TH,

Roan, calved January 19, 1864,

Bred by and the property of Messrs. F. Leney and Son, Watlingtonbury ; got by Tippoo 2nd (23075), dam (Jenny 3rd) by Tippoo (23074), &c. See p. 537.

| Produce in | Name, &c. | By what Bull. | By whom bred. |
|------------------------|-----------------|---------------------|---------------|
| 1866 April 17, r. & w. | C.C. Jenny 10th | Waterloo Duke 21077 | Messrs. Leney |

JENNY GWYNNE,

Light roan, calved May 28, 1859,

Bred by Mr. Caddy, Rougholm, the property of the Earl of Aylesford, Packington Hall ; got by Duke of York (14461), dam (Polly Gwynne) by Flying Dutchman (10235), g. d. (Young Dowager Gwynne) by St. Thomas (10777), gr. g. d. (Dowager Gwynne) by Prime Minister (2456), &c. See Knight of Gwynne, p. 165.

| | | | |
|-----------------------|-----------------------|-----------------------------|-------------------|
| 1863 Nov. 18, r. & w. | B.C. Gd. Duke of York | 1st D. Ox. & Glo'ster 19637 | Mr. Fawcett |
| 1864 Oct. 29, ri. rn. | B.C. Earl of Carlisle | Mandarin 18317 | do. |
| 1865 Oct. 18, roan | B.C. Knight of Gwynne | do. | Earl of Aylesford |
| 1866 Sept. 15, red | C.C. Duchess Gwynne | Gd. Duke 9th 19879 | do. |

JENNY JONES 5TH,

Red roan, calved February 28, 1862,

Bred by and the property of Mr. F. Morice, Springfield ; got by Hero of Thorn-dale (18061), dam (Jenny Jones) by Young Shaftoe (9625), g. d. (Jenny Lind) by Zero (8799), gr. g. d. (Daisy) by Old Bull (8368), &c. See Crown of the Grove, p. 66.

| | | | |
|------------------|------|---------------------|------------|
| 1866 Feb. 6, red | C.C. | Count Montijo 21495 | Mr. Morice |
|------------------|------|---------------------|------------|

JENNY LIND,

Red and white, calved September 10, 1861,

Bred by and the property of Mr. A. Campbell, Blairton ; got by Tarves (20933), dam (Arabella) by Omer Pacha (16649), g. d. (Queen) by Sultan (15351), gr. g. d. (Ruth) by The Duke (7593), &c. See Hero 2nd, p. 144.

| | | | |
|------------------------|----------------|------------------|--------------|
| 1864 April 26, r. & w. | B.C. Silk worm | Hero 19951 | Mr. Campbell |
| 1865 March 15, r. & w. | C.C. Ruth | Paddy 22483 | do. |
| 1866 March 16, r. & w. | C.C. Elspet | Chatsworth 23547 | do. |

JENNY LIND,

Roan, of 1857, Vol. xvi, p. 501,

Bred by Mrs. Greene, Lawford Hall, the property of Mr. Nichols, Lawford Hall ; got by White Friar (13998), dam (Jessy) by Sir Harry (13730), &c.

| | | | |
|---------------------|------------|-------------|-------------|
| 1865 Feb. 12, white | C.C. Ada | Baron 19281 | Mrs. Greene |
| 1866 Feb. 22, white | C.C. Jessy | do. | Mr. Nichols |

JENNY LIND,

Red and white, calved August 4, 1863,

Bred by and the property of Mr. R. C. Lowndes, Rice House ; got by Garrick (19823), dam (Gold Lace) by Field Marshal (16044), g. d. (Caradorio) by Alderman (9882), gr. g. d. (Alice) by Colonel (8967), &c. See Financier, p. 112.

| | | | |
|--------------------|---------------|---------------|-------------|
| 1866 Augt. 6, roan | C.C. Lavender | Justice 22020 | Mr. Lowndes |
|--------------------|---------------|---------------|-------------|

JENNY LIND 2ND,

Light roan, calved February 11, 1861,

Bred by and the property of Mr. F. Morice, Springfield; got by Lord Monck (14829), dam (Jenny Lind) by Zero (8799), &c. See Jenny Jones 5th.

| Produce in | Name, &c. | By what Bull. | By whom bred. |
|------------------------|---------------|---------------------|---------------|
| 1864 April 2, roan | C.C. Florence | Uncle Sam 21000 | Mr. Morice |
| 1866 March 13, lt. rn. | C.C. | Count Montijo 21495 | do. |

JENNY LIND 6TH,

Roan, of 1858, Vol. xv., p. 531,

Bred by and the property of Mr. C. Wright, Oglethorpe Hall; got by Royal Buck (18751), dam (Jenny Lind 4th) by Theodore (18991), &c.

| | | | |
|-----------------------|----------------------|-----------------------|------------|
| 1864 May 28, roan | C.C. Jenny Lind 16th | Prince 18572 | Mr. Wright |
| 1865 April 23, roan | C.C. Jenny Lind 17th | 2d D. Wharfdale 19649 | do. |
| 1866 July 22, lt. rn. | B.C. Archduke | Prince Imperial 22596 | do. |

JENNY LIND 7TH,

Roan, of 1858, Vol. xv., p. 531,

Bred by and the property of Mr. C. Wright, Oglethorpe Hall; got by Royal Buck (18751), dam (Jenny Lind 3rd) by Theodore (18991), &c.

| | | | |
|-----------------------|----------------------|-----------------|------------|
| 1863 March 9, roan | B.C. Junius | Prince 18572 | Mr. Wright |
| 1864 March 7, r. & w. | C.C. Jenny Lind 15th | Fancy Boy 16027 | do. |

JENNY NETTLE,

Red, calved April 8, 1862,

Bred by and the property of Mr. A. Longmore, Rettie; got by Viceroy (19054), dam (Nina) by Inheritor (13065), g. d. (Queen of Hearts 2nd) by Seafield (9616), gr. g. d. (Queen of Hearts) by Jacob (16306), &c. See Banter, Vol. 15, p. 15.

| | | | |
|---------------------|------------|-----------------------|--------------|
| 1866 March 15, roan | C.C. Vesta | Sir Charles 2nd 20812 | Mr. Longmore |
|---------------------|------------|-----------------------|--------------|

JESSAMINE,

Roan, calved October 13, 1862,

Bred by and the property of the Earl of Radnor, Coleshill; got by Wolfsbane (15518), dam (Julia) by Dukedom (12729), g. d. (Juno) by Monarch (13347), gr. g. d. (Juliet) by Evander (6981), &c. See Vol. 12, p. 434.

| | | | |
|-----------------------|------------|-----------------|----------------|
| 1866 April 4, r. & w. | C.C. Juice | Fairleigh 19714 | Earl of Radnor |
|-----------------------|------------|-----------------|----------------|

Juice, sold to Mr. T. Mace, Sherborne, Northleach.

JESSAMINE 2ND,

White, of 1858, Vol. xvi., p. 502,

Bred by Mr. J. Camm, Farnsfield, the property of Miss Crawford, Farnsfield; got by Liector (14794), dam (Jessamine) by The Duke (12195), &c.

| | | | |
|------------------|--------------------|-------------------|---------------|
| 1866 May 5, roan | C.C. Jessamine 5th | Lingcropper 22103 | Miss Crawford |
|------------------|--------------------|-------------------|---------------|

JESSAMINE 3RD,

Roan, calved January 9, 1859,

Bred by Mr. J. Camm, Farnsfield, the property of Miss Crawford, Farnsfield; got by Baron Martin (15620), dam (Jessamine) by The Duke (12195), g. d. (Spot) by Teddington (13826), gr. g. d. (Sprightly) by Major (4346), &c. See Jerry, p. 156.

| | | | |
|---------------------|------|-----------------|---------------|
| 1865 Oct. 14, white | B.C. | Garibaldi 21789 | Miss Crawford |
| 1866 Oct. 6, red | C.C. | do. | do. |

JESSAMINE 4TH,

Roan, calved May 1, 1860,

Bred by Mr. Camm, Farnsfield, the property of Miss Crawford, Farnsfield; got by Hotspur (21959), dam (Jessamine) by The Duke (12195), &c. See p. 539.

| Produce in | Name, &c. | By what Bull. | By whom bred. |
|--------------------|------------|---------------------------|---------------|
| 1865 May 14, white | B.C. | Yg. Lenton Fav'rite 24318 | Miss Crawford |
| 1866 May 31, roan | B.C. Jerry | Garibaldi 21789 | do. |

JESSAMINE,

White, calved June 20, 1858,

Bred by Mr. T. R. B. Cartwright, Aynhoe, the property of Mr. E. C. Wilson, Aynhoe Grounds; got by Second Duke of Cambridge (12743), dam (Jacinth) by Fawsley (6004), g. d. (Jacquette) by Javelin (4093), gr. g. d. (Jonquille) by Blyth (797), &c. See Jacket, p. 154.

| | | | |
|--|-------------------|---------------------|----------------|
| 1862 Feb. 8, roan | C.C. Hyacinth | Romulus B'fly 18741 | Mr. Cartwright |
| 1863 July 22, roan | C.C. Hyacinth 2nd | do. | do. |
| Hyacinth and Hyacinth 2nd, sold to Mr. E. C. Wilson, Aynhoe Grounds, Brackley. | | | |

JESSAMINE,

Roan, calved in June, 1859,

Bred by Mr. Laxton, Morborne, the property of the Hon. C. W. Fitzwilliam, Alwalton; got by Meteor (18391), dam (Judith 3rd) by Rebellion (10684), g. d. (Judith) by Orontes (4623), gr. g. d. (Rosamond) by Alabaster (1616), &c. See Statesman, p. 317.

| | | | |
|-----------------------|-------------|----------------|---------------------|
| 1865 March 6, r. & w. | B.C. Jasper | Hopewell 19973 | Hon. C. Fitzwilliam |
|-----------------------|-------------|----------------|---------------------|

JESSICA,

Roan, calved December 13, 1862,

Bred by and the property of Mr. Birch, Wretham Hall; got by Hayman (16245), dam (Judy) by Lord Belleville (11709), g. d. (Interest) by Sir Launce- lot (5166), gr. g. d. (Industry) by Bachelor (3071), &c. See Gay Lad, Vol. 16, p. 104.

| | | | |
|---------------------|------|-------------|-----------|
| 1866 Feb. 19, white | B.C. | Storm 20909 | Mr. Birch |
|---------------------|------|-------------|-----------|

JESSICA,

Roan, calved April 24, 1862,

Bred by and the property of Mr. W. Hewer, Sevenhampton; got by Example (17817), dam (Joan) by Pluralist (10620), g. d. (Jemima) by Albert (12364), gr. g. d. (Jenny Jones) by Augustus (6751), &c. See Juryman, p. 159.

| | | | |
|----------------------|---------------|------------------|-----------|
| 1865 Augt. 16, white | C.C. Julianna | Lord Lemox 20189 | Mr. Hewer |
|----------------------|---------------|------------------|-----------|

JESSICA,

Red and white, calved February 27, 1862,

Bred by Mr. S. Marjoribanks, Bushey Grove, the property of Lord Walsingham, Merton Hall; got by Royal Butterfly 5th (18756), dam (Jenny Deans) by Great Mogul (14651), g. d. (Young Daisy) by Zadig (8796), gr. g. d. (Wild Flower) by Duke of Richmond (7996), &c. See Daystar, p. 70.

| | | | |
|-----------------------|--------------|-------------------|-----------------|
| 1865 June 24, r. & w. | C.C. Jucunda | Merton Beau 20345 | Lord Walsingham |
|-----------------------|--------------|-------------------|-----------------|

JESSICA 2ND,

Red, of 1857, Vol. xv., p. 533,

Bred by Mr. J. F. P. Phillips, Broomborough, the property of Capt. Blathwayt, Dyrham ; got by Bates 2nd (12453), dam (Totness Premium) by Kirklevington 2nd (13119), &c.

| Produce in | Name, &c. | By what Bull. | By whom bred. |
|----------------------|-------------|----------------------|-----------------|
| 1865 June 2, r. & w. | C.C. Judith | Lord Liverpool 22168 | Capt. Blathwayt |

JESSICA,

Roan, of 1861, Vol. xvi., p. 502,

Bred by Mr. J. B. Stanhope, M.P., Revesby Abbey, the property of the Earl of Dartmouth, Patshull ; got by Seventh Duke of York (17754), dam (Jardine) by Lord Warden (7167), &c.

| | | | |
|------------------------|----------------|-------------------|-------------------|
| 1866 Sept. 23, r. & w. | C.C. Desdemona | Colonel Dan 21445 | Earl of Dartmouth |
|------------------------|----------------|-------------------|-------------------|

JESSIE,

Red, calved February 7, 1861,

Bred by and the property of Mr. W. Bolton, The Island ; got by Nugget (18474), dam (Jessie) by Lord Cardigan (13177), g. d. (Old Jessie) by Baronet (11148), gr. g. d. (Good Jessie) by Emerald (23872), — (Delicate Jessie) by a Bull bred by Earl Spencer, — Old Limerick Jessie, bred by Mr. Christy of Fort Union.

| | | | |
|---------------------|----------------|------------------|------------|
| 1864 Jany. 19, roan | C.C. Carnation | Yg Windsor 19156 | Mr. Bolton |
|---------------------|----------------|------------------|------------|

JESSIE,

Roan, calved December 14, 1863,

Bred by and the property of Mr. J. A. Piggot, Beckingham Hall ; got by Baron Beckingham (17356), dam (Julia) by Sir Samuel (15302), g. d. (Judith) by The Squire (12217), gr. g. d. (Janette) by General Washington (6036), &c. See Sir Jasper, p. 304.

| | | | |
|-------------------|-----------------------|--------------------|------------|
| 1866 Feb. 9, roan | C.C. Jessie Thorndale | Lord Boreham 20148 | Mr. Piggot |
|-------------------|-----------------------|--------------------|------------|

JESSIE,

Roan, of 1857, Vols. xv. and xvi., pp. 533, 503,

Bred by and the property of Mr. Priestley, Trefan ; got by Lord Raglan (13222), dam (Dora) by Patriot (10594), &c.

| | | | |
|---------------------|----------------|--------------------|---------------|
| 1864 March 14, red | B.C. David | Prince Henry 18608 | Mr. Priestley |
| 1865 April 12, roan | C.C. Tuscarora | The Bully 23019 | do. |
| 1866 May 7, r. & w. | B.C. Merryman | do. | do. |

JESSY 20TH,

White, calved in 1860,

Bred by Mr. J. Gelderd, Patterdale, the property of Mr. T. Cloudsdale, Bowness ; got by The Hero (17103), dam (Jessy 14th) by Despot (11348), g. d. (Jessy 8th) by Pantaloon (9467), gr. g. d. (Jessy 2nd) by Tommy Lad (6611), &c. See Matsons, p. 212.

| | | | |
|----------------------|----------------|------------------|----------------|
| 1864 May 10, ri. rn. | B.C. Matsons | Goldrill 16177 | Mr. Cloudsdale |
| 1865 April 20, white | C.C. Catherine | Goldfinder 12363 | do. |
| 1866 April 10, white | C.C. Caroline | Rifeman 24953 | do. |

JEWEL,

Roan, of 1857, Vol. xv., p. 534,

Bred by Mr. A. Geekie, Baldowrie ; got by Orinoco (13425), dam (Countess) by Viscount (13956), &c.

| Produce in | Name, &c. | By what Bul. | By whom bred. |
|---------------------|----------------|---------------|---------------|
| 1864 Feb. 11, white | C.C. Charlotte | Panmure 16681 | Mr. Geekie |

JEWESS,

Roan, of 1859, Vols. xv. and xvi., pp. 535, 505,

Bred by and the property of Mr. W. W. Champion, Calcot ; got by His Highness (14708), dam (Jewel) by Humphrey Clinker (13055), &c.

| | | | |
|--------------------|-----------------|--------------------|--------------|
| 1865 June 25, roan | C.C. Jew's Harp | His Eminence 19961 | Mr. Champion |
| 1866 Sept. 9, roan | C.C. Jingle | His Majesty 19965 | do. |

JEWESS,

Roan, of 1857, Vols. xiv. and xvi., pp. 517, 505,

Bred by Mr. Crawley, Stockwood Park, the property of Mr. J. N. Beasley; Chapel Brampton ; got by British Prince (14197), dam (Jane) by Third Duke of Oxford (9047), &c.

| | | | |
|---------------------|--------------|------------------------|-------------|
| 1865 Augt. 26, red | C.C. Jonquil | 2d D. of Airdrie 19600 | Mr. Beasley |
| 1866 July 22, white | B.C. Jemmy | do. | do. |

JEWESS,

White, of 1859, Vols. xv. and xvi., pp. 535, 505,

Bred by Mr. W. Fletcher, Radmanthwaite, the property of Messrs. Crawshaw and Blakeley, Dewsbury ; got by Champion (12573), dam (Jewel) by Caffre Jack (12525), &c.

| | | | |
|---|-----------------|---------------|--------------|
| 1866 May 22, roan | C.C. Jewess 2nd | Marquis 22296 | Mr. Fletcher |
| Jewess 2nd, sold to Mr. J. Bailey, North Lodge, Mansfield Woodhouse, Notts. | | | |

JEWESS,

Roan, calved January 5, 1860,

Bred by and the property of Mr. A. Geekie, Baldowrie ; got by Morning Star (14961), dam (Jewel) by Orinoco (13425), g. d. (Countess) by Viscount (13956), gr. g. d. (Jewel) by Chilton (11279), &c. See Vol. 12, p. 329.

| | | | |
|-----------------------|----------|-------------------|------------|
| 1863 Jany. 30, roan | C.C. Eva | Panmure 16681 | Mr. Geekie |
| 1865 March 6, roan | B.C. | Panmure 5th 20464 | do. |
| 1866 Feb. 15, r. & w. | B.C. | do. | do. |

JEWESS,

Roan, calved April 14, 1863,

Bred by Mr. Laxton, Morborne, the property of Mr. H. Aylmer, West Dereham ; got by Rifleman (18704), dam (Jewel) by Meteor (18391), g. d. (Judith 3rd) by Rebellion (10684), gr. g. d. (Judith) by Orontes (4623), &c. See Jessamine p. 540.

| | | | |
|----------------------|----------------------|---------------------|------------|
| 1865 Sept. 10, white | C.C. Jessamine | Hildebrand 18068 | Mr. Aylmer |
| 1866 Oct. 12, roan | C.C. Jessie Hopewell | Gen. Hopewell 17953 | do. |

JEZEBEL,

Rich roan, calved April 23, 1863,

Bred by Mr. J. Robinson, Clifton Pastures, the property of Sir G. R. Philips, Bart., Weston Park ; got by Second Duke of Thorndale (17748), dam (Junia) by Duke of Glo'ster (11382), g. d. (Joan) by Lycurgus (7180), gr. g. d. (Joan of Arc) by Javelin (4093), &c. See John Barleycorn, p. 156.

| | | | |
|--------------------|----------------------|-----------------------|----------------|
| 1865 July 14, roan | B.C. John Barleycorn | Barleycorn Ygr. 21209 | Sir G. Philips |
| 1866 July 23, roan | C.C. Jezreel | do. | do. |

JOAN,

Roan, of 1859, Vols. xv. and xvi., pp. 535, 505,

Bred by Mr. J. F. P. Phillips, Broomborough, the property of Mr. J. Thompson, Badminton; got by Second Duke of Cambridge (12743), dam (Julia) by Weathercock (9815), &c.

| Produce in | Name, &c. | By what Bull. | By whom bred. |
|---------------------|------------------|------------------------|---------------|
| 1865 Nov. 25, white | C.C. Joujou | E. of Glo'ster 21644 | Mr. Thompson |
| 1866 Dec. 10, roan | C.C. Jolie Fille | Kelstern G. Duke 22024 | do. |

JOAN 3RD,

Roan, calved March 20, 1859,

Bred by and the property of Mr. R. Wood, Clapton; got by Scimitar (16917), dam (Joan) by Diamond (5918), g. d. (Julietta 4th) by Second Duke of Northumberland (3646), gr. g. d. (Julietta) by Young Sea Gull (5100), &c. See Wellingborough, p. 347.

| | | | |
|------------------------|-----------------|----------------------|----------|
| 1862 Nov. 17, ri. rn. | B.C. | Britannicus 17452 | Mr. Wood |
| 1863 Oct. 16, roan | C.C. Joan 7th | do. | do. |
| 1864 Sept. 2, ri. roan | B.C. Samson | Sambo 20781 | do. |
| 1865 Aug. 8, red | C.C. Joan 9th | Fitz-Sir James 19761 | do. |
| 1866 July 13, ri. roan | B.C. Fitz-James | do. | do. |

JOAN OF ARC,

White, calved May 27, 1863,

Bred by and the property of Earl Fitzwilliam, Coollattin Park; got by Clydesdale (15779), dam (Janet) by Baron of Ashby (19282), g. d. (Judith) by The Duke (20951), gr. g. d. (Young Cowslip) by Ploughboy (2439), &c. See Jasper, p. 155.

| | | | |
|-----------------------|-----------------|----------------|------------------|
| 1866 Feb. 10, lt. rn. | C.C. Jenny Lind | Fusileer 24000 | Earl Fitzwilliam |
|-----------------------|-----------------|----------------|------------------|

JOAN OF ARC,

Rich roan, of 1861, Vol. xvi., p. 506,

Bred by Mr. S. Rich, Didmarton, the property of Mr. J. Harward, Winterfold; got by Cupid (14359), dam (Julia) by Duke of Ulster (12774), &c.

| | | | |
|---------------------|-------------------|------------------|-------------|
| 1865 June 28, white | C.C. Virginia | Charleston 21400 | Mr. Harward |
| 1866 July 2, roan | C.C. Virginia 2nd | do. | do. |

JOCUND,

Red and white, of 1861, Vol. xvi., p. 506,

Bred by and the property of Messrs. T. Garne and Son, Broadmoor; got by Royal Oak (16870), dam (Jelatine) by Bashaw (12449), &c.

| | | | |
|----------------|--------------|----------------------|---------------|
| 1865 May, roan | C.C. Jenny | Gondomar 19867 | Messrs. Garne |
| 1866 May, roan | B.C. Janitor | Prince Consort 22583 | do. |

JOHANNA,

Roan, calved June 24, 1863,

Bred by and the property of Mr. Barnes, Westland; got by The Druid (18981), dam (The Nun) by Dr. McHale (15887), g. d. (Bright Eyes) by Albion (7771), gr. g. d. (Brilliant) by Prince Albert (4791), &c. See Vol. 9, p. 279.

| | | | |
|--------------------|---------------|----------------------|------------|
| 1866 July 25, roan | C.C. Julianna | Roy. Sovereign 22802 | Mr. Barnes |
|--------------------|---------------|----------------------|------------|

JONQUIL 2ND,

Red and white, calved February 12, 1864,

Bred by and the property of Mr. A. Geekie, Baldowrie ; got by Pannure (16681), dam (Jonquil) by Charlie (14259), g. d. (Moss Rose) by The Duke (7595), gr. g. d. (Warren Rose) by Bellerophon (3119), &c. See Pannure 5th, Vol. 15, p. 230.

| Produce in | Name, &c. | By what Bull. | By whom bred. |
|-------------------|-----------|----------------|---------------|
| 1866 Nov. 1, roan | B.C. | Too Late 25319 | Mr. Geekie |

JONQUILLE,

White, calved in August, 1862,

Bred by and the property of Messrs. T. Garne and Son, Broadmoor ; got by Royal Oak (16870), dam (Jennet) by Havelock (14676), g. d. (Jenny Royal) by Royal (13636), gr. g. d. (Jenny Lind) by Fitz-Hardinge (8073), &c. See Joinville, p. 157.

| | | | |
|-----------------|--------------|---------------------|---------------|
| 1865 Dec., roan | C.C. Jasmine | Duke Towneley 21615 | Messrs. Garne |
| 1866 Dec., roan | C.C. Juniper | Cynric 19542 | do. |

JORDAN,

White, calved January 3, 1860,

Bred by Mr. C. Barnard, Harlowbury, the property of Mr. C. Hicks, jun., Stansted ; got by Norman (13394), dam (Julia) by Nelson (14989), g. d. (Jessie) by Lottery (10472), gr. g. d. (Jenny Lind) by Fame (10221), &c. See Vol. 13, p. 515.

| | | | |
|-----------------------|-------------|-----------------|-----------------|
| 1864 Oct. 30, roan | C.C. Jewess | The Baron 25279 | Mr. Hicks, Jun. |
| 1866 Dec. 20, lt. rn. | B.C. Tory | Mogul 4th 24607 | do. |

JOSEPHINE,

Roan, of 1861, Vol. xvi., p. 507,

Bred by and the property of Mr. W. W. Champion, Calcot ; got by His Highness (14708), dam (Jewel) by Humphrey Clinker (13055), &c.

| | | | |
|------------------------|-------------|-------------------|--------------|
| 1865 April 14, red rn. | C.C. Jaunty | His Majesty 19965 | Mr. Champion |
|------------------------|-------------|-------------------|--------------|

JOSEPHINE,

Roan, calved January 28, 1863,

Bred by and the property of Mr. W. Hewer, Sevenhampton ; got by Viscount Killerby (19081), dam (Juno) by Experiment (16014), g. d. (Julia) by Pluralist (10620), gr. g. d. (Jemima) by Albert (12364), &c. See Jolly Tar, Vol. 16, p. 135.

| | | | |
|---------------------|-------------|-------------------|-----------|
| 1866 April 25, roan | C.C. Jessie | Lord Lennox 20189 | Mr. Hewer |
|---------------------|-------------|-------------------|-----------|

JOSEPHINE,

Roan, calved February 13, 1863,

Bred by and the property of Mr. W. Linton, Sheriff Hutton ; got by Earl of Windsor (17788), dam (Mint) by Magnus Troil (14880), g. d. (Clara) by Third Duke of Athol (12734), gr. g. d. (Lobelia) by Bates (12451), &c. See Mountaineer, p. 222.

| | | | |
|-------------------|------------|--------------------|------------|
| 1865 Oct. 28, red | C.C. Emily | Earl Torquil 23854 | Mr. Linton |
|-------------------|------------|--------------------|------------|

JOYFUL 2ND,

Roan, of 1859, Vol. xvi., p. 507,

Bred by and the property of Lord Kinnaird, Rossie Priory ; got by Prince Oscar (16757), dam (Joyful) by Belted Will (9952), &c.

| Produce in | Name, &c. | By what Bull. | By whom bred. |
|--------------------|----------------|-------------------|---------------|
| 1865 April 3, roan | C.C. Grand Joy | Grand Royal 19891 | Lord Kinnaird |

JOYFUL,

Red, calved July 19, 1863,

Bred by and the property of Mr. R. C. Lowndes, Rice House ; got by Garrick (19823), dam (Governess) by General Canrobert (12926), g. d. (Dora) by Belzoni (11671), gr. g. d. (Bessy) by Apollo (9898), &c. See Justice, Vol. 16, p 137.

| | | | |
|----------------------------|---------|---------------------|-------------|
| 1866 Dec. 29, r. & w. B.C. | Leander | Knt. of Speke 24276 | Mr. Lowndes |
|----------------------------|---------|---------------------|-------------|

JOYOUS,

Roan, calved December 6, 1862,

Bred by Mr. G. Bland, Coleby Hall, the property of Mr. E. H. Cheney, Gaddesby Hall ; got by Victor (21025), dam (Jasmine) by Burgomaster (12513), g. d. (Josephine) by Sylvan (10907), gr. g. d. (Juliet) by Evander (6981), &c. See Vol. 12, p. 433.

| | | | |
|--|------------|---------------------|-----------|
| 1866 Jany. 2, roan | C.C. Julia | Lord Red Rose 22205 | Mr. Bland |
| Julia, sold to Mr. J. Fawcett, Scaleby Castle, Carlisle. | | | |

JUANITA,

Roan, calved November 30, 1861,

Bred by Sir W. Stirling Maxwell, Bart., M.P., Keir, the property of Mr. A. Geekie, Baldowrie ; got by Young John O'Groat (16324), dam (Joan of Arc) by John O'Groat (13090), g. d. (Lady) by Lovemore (10476), gr. g. d. (Thrifty) by Hector (9200), &c. See Heir, Vol. 16, p. 121.

| | | | |
|----------------------|-----------|-------------------|------------|
| 1864 March 22, roan | B.C. Heir | Panmure 16681 | Mr. Geekie |
| 1865 March 28, roan | B.C. | Panmure 5th 20464 | do. |
| 1866 March 12, white | C.C. Joan | do. | do. |

JUANITA,

Red, calved August 14, 1861,

Bred by Mr. W. Fletcher, Radmanthwaite, the property of Sir Tatton Sykes, Bart., Sledmere ; got by Schamyl Bey (15246), dam (Jane) by Caffre Jack (12525), g. d. (Jenny Lind) by Grandson of The Irishman (5446), gr. g. d. (Lily) by Fitz-Walter (6014), &c. See Miller of Mansfield, p. 217.

| | | | |
|--------------------|--------------------------|--------------------------|--------------|
| 1865 Feb. 17, roan | B.C. Miller of Mansfield | Jeweller 18109 | Mr. Fletcher |
| 1866 May 6, roan | C.C. Juanita 2nd | Pr. of Butterflies 22609 | do. |

Juanita 2nd, sold to Mr. J. Bailey, North Lodge, Mansfield Woodhouse, Notts.

YOUNG JUDITH,

Red, calved June 10, 1862,

Bred by and the property of Mr. R. Stratton, Walls Court ; got by Warwick (19120), dam (Judith 3rd) by Nottingham (15014), g. d. (Judith) by Hero of the West (8150), gr. g. d. (Judith) by The Red Duke (8694), — (Marcia) by Kenilworth (7118).

| | | | |
|--------------------|--------------|-----------------------|--------------|
| 1865 Augt. 25, red | C.C. Johanna | Lamp of Lothian 16356 | Mr. Stratton |
|--------------------|--------------|-----------------------|--------------|

JUDITH'S DUCHESS,

Red, calved January 7, 1863,

Bred by and the property of Lord Kinnaird, Rossie Priory; got by Cherry Duke 2nd (14265), dam (Judith) by Champion (11264), g. d. (Jewess) by Belted Will (9952), gr. g. d. (Lady Julia) by The Duke (7595), See Lord Roden, p. 195.

| Produce in | Name, &c. | By what Bull. | By whom bred. |
|--------------------|-----------------------------|------------------|---------------|
| 1866 Feb. 27, roan | C.C. Duchess of Windsor Pr. | of Windsor 22637 | Lord Kinnaird |

JULIA,

Roan, of 1857, Vol. xv., p. 537,

Bred by the Marquis of Exeter, Burghley Park, the property of Mr. G. E. Marris, Kirmond; got by Francisco (12893), dam (Sylvia) by Champion (12576), &c.

| | | | |
|---------------------|---------------|---------------------------|----------------|
| 1863 Nov. 21, white | B.C. Proteus | 4th D. of Thorndale 17750 | Mqs. of Exeter |
| 1865 March 7, white | B.C. Justice | do. | do. |
| 1866 June 11, roan | C.C. Juno 1st | Soldier Laddie 22941 | Mr. Marris |

JULIA,

Red and white, of 1861, Vol. xvi., p. 507,

Bred by and the property of Lord Penrhyn, Wicken Park; got by Napoleon 3rd (16602), dam (Ju Ju) by Sheldon (8557), &c.

| | | | |
|------------------|-------------|-----------------------|--------------|
| 1866 Nov. 1, red | C.C. Jewess | 2d D. of Geneva 21591 | Lord Penrhyn |
|------------------|-------------|-----------------------|--------------|

JULIA 2ND,

Roan, calved in June, 1862,

Bred by Mr. J. Abbey, Wellingboro' Grange, the property of Mr. W. P. M. Owsley, Blaston; got by Britannicus (17452), dam (Julia) by Antinous (12401), g. d. (Julietta 4th) by Second Duke of Northumberland (3646), gr. g. d. (Julietta) by Young Sea Gull (5100), &c. See Wellingborough, p. 347.

| | | | |
|--------------------|---------------------|-------------------|------------|
| 1865 Feb., r. & w. | C.C. Julia 4th | Raby 20619 | Mr. Abbey |
| 1866 June 12, roan | B.C. Wellingborough | Raby Castle 22667 | Mr. Owsley |

JULIA 2ND,

Roan, calved June 5, 1864,

Bred by Messrs. Atkinson, Peepy; got by King Richard Cœur-de-Lion (20069), dam (Julia) by Master Wealthy (16548), g. d. (Wealthy) by Bumper (10005), gr. g. d. (Flounce) by Tomboy (9750), &c. See Royal George, p. 284.

| | | | |
|--------------------|-------------|--------------------|------------------|
| 1866 Dec. 10, roan | B.C. Nestor | Pr. of Peepy 22621 | Messrs. Atkinson |
|--------------------|-------------|--------------------|------------------|

JULIA,

Roan, of 1856, Vols. xiv. and xv., pp. 519, 538,

Bred by and the property of Mr. W. W. Champion, Calcot; got by Humphrey Clinker (13055), dam (Jenny) by Hero of the West (8150), &c.

| | | | |
|-----------------------|-------------|--------------------|--------------|
| 1865 June 12, r. & w. | C.C. Jocose | His Eminence 19961 | Mr. Champion |
| 1866 July 16, roan | B.C. | do. | do. |

JULIA,

Red, of 1859, Vols. xv. and xvi., pp. 538, 508,

Bred by Mr. J. S. Crawley, Stockwood Park, the property of Sir W. Miles, Bart., Leigh Court; got by Don Juan (14408), dam (Sunset) by Twilight (9758), &c.

| Produce in | Name, &c. | By what Bull. | By whom bred. |
|-------------------|-------------------|-----------------|---------------|
| 1865 March 3, red | B.C. | Cormorant 19511 | Sir W. Miles |
| 1866 March 5, red | C.C. Miss Crawley | Tilbury 25314 | do. |

JULIA,

Roan, of 1859, Vols. xv. and xvi., pp. 538, 508,

Bred by Mr. R. Dudding, Panton, the property of Mr. J. A. Piggot, Beckingham Hall; got by Sir Samuel (15302), dam (Judith) by The Squire (12217), &c.

| | | | |
|------------------------|-----------------|----------------------|------------|
| 1865 Oct. 19, ri. rn. | C.C. Joanna | Bn. Beckingham 17356 | Mr. Piggot |
| 1866 Sept. 24, r. & w. | B.C. Sir Jasper | Grand Vizier 21871 | do. |

JULIA,

Roan, calved March 2, 1863,

Bred by and the property of Mr. A. Geekie, Baldowie; got by Panmure (16681), dam (Jewel) by Orinoco (13425), g. d. (Countess) by Viscount (13956), gr. g. d. (Jewel) by Chilton (11279), &c. See Vol 12, p. 329.

| | | | |
|--------------------|------------|-------------------|------------|
| 1865 Oct. 14, roan | C.C. Julia | Panmure 5th 20464 | Mr. Geekie |
|--------------------|------------|-------------------|------------|

JULIA,

Red and white, calved May 30, 1863,

Bred by and the property of Mr. A. Hardwick, Hangleton; got by Harvey (19927), dam (Stately) by Puritan (9523), g. d. (White Summerton) by Sweet William (5368), gr. g. d. (Summerton) by Homer (2134), &c. See Last Chance, p. 171.

| | | | |
|--------------------|-------------|------------|--------------|
| 1865 Augt. 1, roan | B.C. Arthur | Webb 21085 | Mr. Hardwick |
|--------------------|-------------|------------|--------------|

YOUNG JULIA,

Red, calved December 14, 1863,

Bred by and the property of Mr. Scott, Glendronach; got by Duke (19593), dam (Little Julia) by Sir James the Rose (15290), g. d. (Julia Cruise) by Crusade (7938), gr. g. d. (Butterfly) by Raspberry (4875), &c. See Lord Seton, Vol. 16, p. 167.

| | | | |
|--------------------|-------------------------------------|-------|-----------|
| 1866 April 24, red | C.C. Fair Maid of Perth Blair Athol | 23427 | Mr. Scott |
|--------------------|-------------------------------------|-------|-----------|

JULIA BUCKINGHAM,

Red, calved April 25, 1861,

Bred by and the property of Mr. A. Cruickshank, Sittyton; got by Lord Stanley (16454), dam (Lady Buckingham) by Dr. Buckingham (14405), g. d. (Verdant) by The Exchequer (9271), gr. g. d. (Prigg) by Young Holkar (7090), &c. See Leopold, p. 174.

| | | | |
|------------------|-----------------------|----------------------|------------------|
| 1864 May 11, red | B.C. Baron Buckingham | Baronet 15614 | Mr. Cruickshank. |
| 1865 Oct. 9, red | C.C. Edith Buckingham | Vice President 23126 | do. |

JULIANNA,

White; of 1860, Vol. xvi., p. 508,

Bred by and the property of Mr. W. W. Champion, Calcot ; got by His Highness (14708), dam (Julia) by Humphrey Clinker (13055), &c.

| Produce in | Name, &c. | By what Bull. | By whom bred. |
|----------------------------|-----------|--------------------|---------------|
| 1865 March 4, ri. rn. C.C. | Juno | His Eminence 19961 | Mr. Champion |

JULIANNA,

Red and white, calved February 6, 1859,

Bred by and the property of Mr. E. Frost, West Wrattling Hall ; got by Sir Walter Raleigh (15303), dam (Jenny) by Benedict (11171), g. d. (Janette) by Little Wonder (9840), gr. g. d. (Julia) by Julius (4124), &c. See Vol. 13, p. 508.

| | | | |
|--------------------|------------|----------------------|-----------|
| 1866 July 29, roan | C.C. Julia | The Lord Mayor 23040 | Mr. Frost |
|--------------------|------------|----------------------|-----------|

JULIA TUDOR,

White, of 1861, Vol. xvi., p. 509,

Bred by and the property of Mr. G. E. Frere, Roydon Hall ; got by Hopeful (16283), dam (Rose of Summer) by Baron Warlaby (7813), &c.

| | | | |
|-----------------------------|---------------------|----------------|-----------|
| 1865 April 19, red rn. C.C. | Red Rose | Tally Ho 20927 | Mr. Frere |
| 1866 June 13, roan | C.C. Rose of Summer | do. | do. |

JULIET,

Red, calved April 15, 1862,

Bred by and the property of Mr. W. W. Champion, Calcot ; got by His Honour (18069), dam (Jewess) by His Highness (14708), g. d. (Jewel) by Humphrey Clinker (13055), gr. g. d. (Jenny) by Hero of the West (8150), &c. See Grazier, Vol. 15, p. 130.

| | | | |
|--------------------|---------------|-------------------|--------------|
| 1865 March 7, red | C.C. Japonica | His Majesty 19965 | Mr. Champion |
| 1866 June 19, roan | C.C. Jasmine | do. | do. |

JULIET,

Light roan, calved October 16, 1863,

Bred by Mr. J. Ellis, Artington, the property of the Rev. R. B. Kennard, Marnhull Rectory ; got by Wonder (21126), dam (Ethelinda) by Marnaduke (14897), g. d. (Electra) by Lovemore (10476), gr. g. d. (Dewberry) by Hurricane (4061), &c. See Emperor, Vol. 14, p. 91.

| | | | |
|-----------------------|-------------------|----------------------|--------------------|
| 1865 Oct. 21, r. & w. | B.C. First Fruits | Maccaroni 24498 | Rev. R. B. Kennard |
| 1866 Oct. 1, r. & w. | C.C. Ada | D. of Montrose 23771 | do. |

JULIETTA 7TH,

Red and a little white, calved July 26, 1862,

Bred by Mr. G. Carrington, Great Missenden Abbey, the property of Mr. C. A. Barnes, Charleywood ; got by Duke of Chester (17710), dam (Julietta 6th) by Broughton Hero (6811), g. d. (Julietta 5th) by Albert (7766), gr. g. d. (Julietta 4th) by Second Duke of Northumberland (3646), &c. See Wellingborough, p. 347.

| | | | |
|----------------------------|--------------|-----------------------|------------|
| 1864 Nov. 23, r. & w. C.C. | Julietta 8th | Lord Lieutenant 22167 | Mr. Barnes |
|----------------------------|--------------|-----------------------|------------|

JULY,

Roan, calved July 11, 1859,

Bred by Mr. W. Fletcher, Radmanthwaite, the property of Mr. T. Statter, Stand Hill; got by Sir Colin Campbell (16966), dam (Julia) by Earl of Nottingham (12817), g. d. (Jewel) by Caffre Jack (12525), gr. g. d. (Jenny Lind) by Grandson of The Irishman (5446), &c. See Miller of Mansfield, p. 217.

| Produce in | Name, &c. | By what Bull. | By whom bred. |
|---------------------|-----------|----------------------|---------------|
| 1865 March 5, roan | B.C. | Pr. of Windsor 22638 | Mr. Fletcher |
| 1866 April 29, roan | B.C. | Marquis 22296 | do. |

JUNIA,

Red, of 1855, Vol. xiii., p. 517,

Bred by Mr. T. R. B. Cartwright, Aynhoe, the property of Lord Penrhyn, Wicken Park; got by Duke of Glo'ster (11382), dam (Joan) by Lyeurgus (7180), &c.

| | | | | |
|------------------------|------|----------|---------------------------|--------------|
| 1863 April 23, ri. rn. | C.C. | Jezebel | 2d. D. of Thrusdale 17748 | Mr. Robinson |
| 1864 April 7, r. & w. | B.C. | Juvenile | do. | do. |
| 1865 Feb. 22, red | C.C. | Julietta | Grand Duke 3rd 16182 | Lord Penrhyn |
| 1866 April 14, red | B.C. | Jupiter | D. of Geneva 19614 | do. |

JUNIPER,

White, calved February 15, 1859,

Bred by and the property of Mr. W. Hewer, Sevenhampton; got by Pluralist (10620), dam (Jessamine) by Borrowby Lad (12486), g. d. (Jemima) by Albert (12364), gr. g. d. (Jenny Jones) by Augustus (6751), &c. See Juryman, p. 159.

| | | | | |
|----------------------|------|--------|-------------------|-----------|
| 1866 March 15, white | C.C. | Jewess | Lord Lennox 20189 | Mr. Hewer |
|----------------------|------|--------|-------------------|-----------|

JUNO 2ND,

Roan, calved March 6, 1863,

Bred by and the property of Mr. C. Stubbs, Preston Hill; got by Victor (19056), dam (Juno) by Premier (13484), g. d. (Lady Flora) by Planet (10616), gr. g. d. (Flora 4th) by The Hero (6584), &c. See Caractacus, Vol. 15, p. 40.

| | | | | |
|------------------------|------|----------|------------------------|------------|
| 1865 May 3, roan | C.C. | Juno 3rd | Thorndale Gd. D. 20976 | Mr. Stubbs |
| 1866 April 21, r. & w. | C.C. | Juno 4th | do. | do. |

JUVENTUS 11TH,

Red and white, calved May 15, 1862,

Bred by Mr. Langston, Sarsden House, the property of Mr. F. Murton, Smeeth; got by Lord of the Harem (16430), dam (Juventus 9th) by Archduke 2nd (15588), g. d. (Juventus) by Almacks (7779), gr. g. d. (Juventus) by Locksley (4240), &c. See Prince of Battersea, p. 253.

| | | | | |
|-------------------------|------|--|---------------|------------|
| 1865 Jany. 21, lt. roan | C.C. | | The Don 18980 | Mr. Murton |
| 1866 Jany. 15, lt. rn. | B.C. | | do. | do. |

KALMIA,

Rich roan, of 1858, Vol. xiv., p. 523,

Bred by and the property of Mr. S. Rich, Didmarton; got by Cupid (14359), dam (Ketura) by Duke of Ulster (12774), &c.

| | | | | |
|-----------------------|------|-------------------|------------------------|----------|
| 1862 Feb. 17, ri. rn. | B.C. | Knight Templar | Gen. Canrobert 12927 | Mr. Rich |
| 1863 April 7, roan | B.C. | Knt. of the Shire | 3d D. Lancaster 19624 | do. |
| 1864 March 31, white | B.C. | Knt. of the Bath | 7th D. York 17754 | do. |
| 1865 April 4, r. & w. | C.C. | Ketura 5th | 3rd D. Lancaster 19624 | do. |
| 1866 Feb. 27, white | C.C. | Ketura 6th | 7th D. York 17754 | do. |

KALYDOR,

Red, of 1859, Vol. xvi., p. 510,

Bred by and the property of Mr. A. Longmore, Rettie ; got by Benedict Balco (14159), dam (Miranda) by Inheritor (13065), &c.

| Produce in | Name, &c. | By what Bull. | By whom bred. |
|--------------------|----------------|-----------------------|---------------|
| 1865 March 21, red | C.C. Glycerine | Sir Charles 2nd 20812 | Mr. Longmore |

KATE 4TH,

Red and white, calved in January, 1862,

Bred by Mr. E. Clarke, the property of Mr. A. J. Robarts, Lillingstone Dayrell ; got by Lord North (18252), dam (Kate 3rd) by Romanoff (15181), g. d. (Kate 1st) by Admiral (8806), gr. g. d. (Kitty) by Ruler (10765), — bred by Sir H. R. Hoare, Bart.

| | | | |
|-----------------------|-------------------|------------------------|-------------|
| 1865 March 1, r. & w. | C.C. Kate 6th | The Duke of York 23033 | Mr. Robarts |
| 1866 May 30, red | B.C. Kate's Duke† | Royal Duke 25018 | do. |

KATE,

Red, calved February 24, 1862,

Bred by Mr. J. Emmerson, the property of Mr. R. Emmerson, Jun., Over Dinsdale ; got by Banker (17347), dam (White Rose 2nd) by Baron Barton (14123), g. d. (White Rose) by Baron Farnley (14129), gr. g. d. (Rosebud) by Banker (11136), &c. See Voyageur, p. 342.

| | | | |
|----------------------|---------------------|---------------------|---------------|
| 1865 May 23, roan | C.C. Rose of Summer | Lord Augustus 20147 | Mr. Emmerson* |
| 1866 July 4, r. & w. | B.C. Voyageur | Prince Arthur 22574 | do. |

KATE,

Roan, calved November 11, 1859,

Bred by Messrs. Hosken and Son, Hayle ; got by Lord Dacre 2nd (14809), dam (Miss Fisher) by Lord of the South (13216), g. d. (Miss Lucy) by Red Roan Kirtling (10691), gr. g. d. (Lady Godolphin) by Paris (7314), &c. See Comet, p. 56.

| | | | |
|----------------------|---------------|------------------------|----------------|
| 1863 Jany. 28, roan | B.C. Luxury | Garibaldi 17925 | Messrs. Hosken |
| 1864 April 27, white | C.C. Kate 2nd | Prince Frederick 16734 | do. |

KATE,

Roan, calved April 3, 1864,

Bred by and the property of Mr. R. C. Lowndes, Rice House ; got by Hero (19952), dam (Gaudy) by Don Juan (14410), g. d. (Dowager) by Cultivator (12670), gr. g. d. (Allspice) by Walton (6658), &c. See Julius Cæsar, Vol. 16, p. 135.

| | | | |
|--------------------|-------------|---------------------|-------------|
| 1866 Oct. 11, roan | C.C. Laurel | Knt. of Speke 24276 | Mr. Lowndes |
|--------------------|-------------|---------------------|-------------|

KATE,

White, calved February 16, 1857,

Bred by Mr. Raine, Morton ; got by Alma (12388), dam (Mary) by Richmond (8485), g. d. (Jane) by Acmon (1606), gr. g. d. (Young Denton) by Young Rockingham (2547), &c. See Carlton, Vol. 16, p. 38.

| | | | |
|------------------------|---------------|--------------|-----------|
| 1862 April, roan | B.C. Carlton | Morton 20381 | Mr. Raine |
| 1863 March 4, r. & w. | C.C. Kate 2nd | Mozart 18429 | do. |
| 1864 April 29, r. & w. | C.C. Kate 3rd | do. | do. |

KATE KEARNEY,

Red, of 1857, Vol. xv., p. 542,

Bred by the Duke of Montrose, Buchanan Castle, the property of Mr. G. H. M. Binning Home, Argaty ; got by Sir Walter Scott (13753), dam (Cathleen O'More) by Lord Marquis (10459), &c.

| Produce in | Name, &c. | By what Bull. | By whom bred. |
|--------------------|-------------------|--------------------|---------------|
| 1863 red | C.C. Sally O'More | Victor Royal 21028 | Mr. Home |
| 1864 May 19, red | C.C. Kitty O'Van | Van Tromp 21012 | do. |
| 1865 April, roan | B.C. | do. | do. |
| 1866 March 16, red | B.C. | Rufus 25057 | do. |

KATHLEEN,

White, calved in April, 1864,

Bred by and the property of Mr. W. T. Crosbie, Ardfert Abbey ; got by Nobleman (18457), dam (Rose of Debdale) by Lamp of Lothian (16356), g. d. (Lady) by Admiral (12340), gr. g. d. (Queen of Beauty) by Monarch (13346).

| | | | |
|--------------------|------------------|--------------------|-------------|
| 1866 Sept. 6, roan | C.C. Bonnie Kate | Castle Grove 19408 | Mr. Crosbie |
|--------------------|------------------|--------------------|-------------|

KATHLEEN,

Red and white, calved July 8, 1864,

Bred by Mr. R. Gell, Grimston Hill, the property of Mr. T. Stamper, Highfield House ; got by Master Goldschmidt (20305), dam (Clara) by Uncle Tom (13915), g. d. (Kate) by Pestalozzi (10603), gr. g. d. (Kathleen O'More) by Grimaldi (7054), &c. See Wellington, p. 347.

| | | | |
|----------------------|------------|--------------|-------------|
| 1866 Oct. 9, r. & w. | C.C. Katie | Jasper 21982 | Mr. Stamper |
|----------------------|------------|--------------|-------------|

KATHLEEN,

White, calved April 4, 1864,

Bred by and the property of Messrs. Hosken and Son, Hayle ; got by Prince Frederick (16734), dam (Snowdrop) by Earl Ducie (12797), g. d. (Miss Fisher) by Lord of the South (13216), gr. g. d. (Miss Lucy) by Red Roan Kirtling (10691), &c. See Comet, p. 56.

| | | | |
|--------------------|---------------|-----------------------|----------------|
| 1866 June 30, roan | C.C. Keepsake | Thorndale Mason 23067 | Messrs. Hosken |
|--------------------|---------------|-----------------------|----------------|

KATHLEEN OXFORD,

Roan, calved in June, 1862,

Bred by and the property of Col. Kingscote, Kingscote Park ; got by Marquis of Oxford (18339), dam (Kathleen) by Grand Duke of Oxford (16184), g. d. (Kitty) by Viceroy (13945), gr. g. d. (Young Kelstern) by Monzani (6222), &c. See Knight of Wharfedale, p. 167.

| | | | |
|-----------------|-------------------------|----------------------|----------------|
| 1865 March, red | B.C. Knt. of Wharfedale | D. of Warfdale 19648 | Col. Kingscote |
|-----------------|-------------------------|----------------------|----------------|

KENT CHERRY,

Roan, of 1862, Vol. xvi., p. 511,

Bred by Mr. E. Hales, North Frith, the property of Mr. A. Dugdale, Rose Hill ; got by Cherry Duke 3rd (15763), dam (Bonny Lass) by Prince Duke (13507) &c.

| | | | |
|--------------------|----------------------|---------------------|-------------|
| 1865 Oct. 29, roan | C.C. Kent Cherry 2nd | D. of Bowland 21568 | Mr. Dugdale |
|--------------------|----------------------|---------------------|-------------|

KENTISH LASS,

White, calved April 30, 1833,

Bred by and the property of Mr. F. Murton, Smeeth ; got by Kentish Fire (18127), dam (Miss Beau) by The Beau (12182), g. d. (Madam) by James 2nd (8173), gr. g. d. (Mermaid) by Mahomed (6170), &c. See Maccaroni, p. 201.

| Produce in | Name, &c. | By what Bull. | By whom bred. |
|--------------------|-------------------|-------------------|---------------|
| 1865 Oct. 30, roan | C.C. Kentish Lady | Chief Baron 21416 | Mr. Murton |

KENTISH LASSIE,

Roan, calved March 17, 1865,

Bred by and the property of Mr. F. Murton, Smeeth ; got by The Don (18980), dam (Miss Beau) by The Beau (12182), &c.

| | | | |
|--------------------|-------------------|-------------------|------------|
| 1866 Nov. 23, roan | C.C. Kentish Maid | Kentish Lad 22027 | Mr. Murton |
|--------------------|-------------------|-------------------|------------|

KETURA 2ND,

Rich roan, of 1860, Vol. xvi., p. 512,

Bred by Mr. S. Rich, Didmarton, the property of Mr. J. Harward, Winterfold ; got by Archduke (17316), dam (Ketura) by Duke of Ulster (12774), &c.

| | | | |
|------------------------|-----------------|------------------------|-------------|
| 1866 March 22, ri. rn. | C.C. Ketura 3rd | 7th Duke of York 17754 | Mr. Harward |
|------------------------|-----------------|------------------------|-------------|

KILLERBY GWYNNE,

Roan, calved February 25, 1863,

Bred by and the property of Mr. P. Riall, Old Conna Hill ; got by Killerby Lad (20052), dam (Empress Gwynne) by Emperor (14500), g. d. (Roan Nell Gwynne) by Cadet (12521), gr. g. d. (Modesty 5th) by Young Usurer (10955), &c. See Agamemnon, p. 5.

| | | | |
|------------------|------------------|----------------------|-----------|
| 1865 May 6, roan | C.C. Fairy Queen | Knt. of Gwynne 22052 | Mr. Riall |
|------------------|------------------|----------------------|-----------|

KILLERBY QUEEN,

Red, calved March 24, 1862,

Bred by and the property of the Rev. J. Storer, Hellidon ; got by Royal Hamlet (18769), dam (Lady Hesseltine) by British Boy (11206), g. d. (Calomel) by Hamlet (8126), gr. g. d. (Chalk) by Leonard (4210), &c. See Count of the Realm, p. 63.

| | | | |
|------------------------|---------------------|----------------------------|----------------|
| 1865 March 20, r. & w. | C.C. Killerby Queen | 2nd Mantalini Prince 22276 | Rev. J. Storer |
| 1866 Sept. 5, r. & w. | C.C. Killerby Queen | 3rd Roy. Buckingham 20718 | do. |

KINDRED,

Red and white, calved March 10, 1860,

Bred by and the property of Mr. A. Cruickshank, Sittyton ; got by The Baron (13833), dam (Kindness) by Matadore (11800), g. d. (Kilmeny 3rd) by Robin O'Day (4973), gr. g. d. (Kilmeny) by The Peer (5455), &c. See Aviemore, p. 14.

| | | | |
|------------------------------|---------------------|-----------------------|-----------------|
| 1863 April 20, r. & w. | C.C. Keepsake | Malachite 18313 | Mr. Cruickshank |
| 1865 March 4, roan | C.C. Queen of Forth | Forth 17866 | do. |
| 1866 March 2, { roan roan | { B.C. C.C. } | Lord Privy Seal 16444 | do. |

KIRKLEVINGTON 7TH.

Red and white, of 1851, Vols. xii. xiii. xv. and xvi., pp. 438, 520, 543, 512.

Bred by Mr. C. W. Harvey, Walton-on-the-Hill; got by Earl of Derby (10177), dam (Kirklevington 4th) by Earl of Liverpool (9061), &c.

| Produce in | Name, &c. | By what Bull. | By whom bred. |
|--------------------|---------------------|------------------------|---------------|
| 1865 June 30, roan | C.C. Siddington 3rd | 7th Duke of York 17754 | Mr. Bowly |

KIRKLEVINGTON 10TH,

Red, of 1860, Vol. xvi., p. 513,

Bred by Mr. T. Bell, Bickerstaffe, the property of Mr. C. W. Harvey, Walton-on-the-Hill; got by Delhi (15865), dam (Kirklevington 8th) by General Canrobert (12926), &c.

| | | | |
|------------------------|--------------------|----------------------------|------------|
| 1865 July 31, red | C.C. Kirklevington | 17th Lord Lally 22161 | Mr. Harvey |
| 1866 Augt. 26, r. & w. | C.C. Kirklevington | 18th 3rd Lord Oxford 22200 | do. |

KIRKLEVINGTON 12TH,

Red and white, calved December 5, 1861,

Bred by and the property of Mr. C. W. Harvey, Walton-on-the-Hill; got by Fourth Duke of Oxford (11387), dam (Kirklevington 7th) by Earl of Derby (10177), g. d. (Kirklevington 4th) by Earl of Liverpool (9061), gr. g. d. (Kirklevington 1st) by Duke of Northumberland (1940), &c. See Duke of Cornwall, p. 78.

| | | | |
|-------------------|--------------------|---------------------------|------------|
| 1865 Jan. 6, roan | C.C. Kirklevington | 16th D. of Wetherly 17753 | Mr. Harvey |
|-------------------|--------------------|---------------------------|------------|

KIRKLEVINGTON 14TH,

Red and white, calved May 24, 1863,

Bred by Mr. C. W. Harvey, Walton-on-the-Hill, the property of Mr. A. Dugdale, Rose Hill; got by Fourth Duke of Oxford (11387), dam (Kirklevington 7th) by Earl of Derby (10177), &c.

| | | | |
|--------------------|----------------------|----------------------|-------------|
| 1866 Sept. 29, red | C.C. Duchess of Kent | Lord Liverpool 22168 | Mr. Dugdale |
|--------------------|----------------------|----------------------|-------------|

KISS 3RD,

Red and white, calved December 28, 1860,

Bred by Mr. J. Lane, Barton Mills, the property of Mr. T. G. Curtler, Bevere House; got by Sir Richard (15298), dam (Keepsake) by The Cotswold Duke (13838), g. d. (Kathleen) by Guizot (9174), gr. g. d. (Ida) by Recovery (7403), — by Baronet.

| | | | |
|----------------------|------------------------|---------------------|-------------|
| 1865 Nov. 7, r. & w. | B.C. Earl of Worcester | Ancient Druid 21178 | Mr. Curtler |
|----------------------|------------------------|---------------------|-------------|

KITCHEN MAID,

Red and white, calved March 29, 1860,

Bred by Mr. J. Lane, Barton Mills, the property of Messrs. Hosken and Son, Hayle; got by Sir Richard (15298), dam (Kate) by Romeo (13621), g. d. (Kathleen) by Guizot (9174), &c.

| | | | |
|------------------------|------------------|------------------------|----------------|
| 1864 Jany. 20, roan | B.C. Royal Oak | Majesty 18309 | Messrs. Hosken |
| 1865 March 2, roan | C.C. Rosebud | Prince Frederick 16734 | do. |
| 1866 March 27, r. & w. | B.C. Cherry Duke | do. | do. |

YOUNG KITCHEN MAID,

Red, calved November 22, 1863,

Bred by Mr. Colvin, Pishiobury Park, the property of Mr. C. A. Barnes, Charleywood House ; got by Fifth Duke of York (19652), dam (Kitchen Stuff) by Son of Tortworth (10966), g. d. (Young Kitchen Maid) by Tortworth (10966), gr. g. d. (Kitchen Maid) by Posthumous (2446), &c. See Glenlivat, p. 128.

| Produce in | Name, &c. | By what Bull. | By whom bred. |
|--------------------|----------------|---------------|---------------|
| 1866 July 20, roan | B.C. Glenlivat | Glencoe 17968 | Mr. Barnes |

KITTY,

Roan, of 1854, Vol. xvi., p. 513,

Bred by Mr. C. Barnett, Stratton Park, the property of Mr. T. Purkis, West Wrattling Grange ; got by Kirklevington (11639), dam (Lady Evelina) by Earl of Essex (6955), &c.

| | | | |
|-----------------------|------------------|-----------------------|------------|
| 1865 July 21, r. & w. | C.C. Evelina 2nd | Charles Clumber 21399 | Mr. Purkis |
|-----------------------|------------------|-----------------------|------------|

KITTY 7TH,

Red and white, calved March 9, 1860,

Bred by and the property of Mr. G. E. Marris, Kirmond ; got by Effinel (14489), dam (Kitty 6th) by Primus (13489), g. d. (Kitty 5th) by Young Lord Adolphus (7153), gr. g. d. (Kitty 4th) by Brigadier (5807), &c. See Cherry 7th, p. 412.

| | | | |
|--------------------|----------------|----------------------|------------|
| 1864 March 5, roan | C.C. Kitty 8th | Soldier Laddie 22941 | Mr. Marris |
| 1865 April 9, roan | C.C. Kitty 9th | do. | do. |

KITTY,

Roan, calved March 12, 1861,

Bred by Mr. H. T. Peacock, Haddockstones, the property of Mr. D. Peacock, Hay Park ; got by Perseus (15533), dam (Kate) by Chieftain (14268), g. d. (Miss Kitty) by Plato (11907), gr. g. d. (Cripple Kate) by Lord Adolphus (11707), &c. See Vol. 11, p. 390.

| | | | |
|---------------------|--------------------|----------------|----------------|
| 1866 March 19, roan | B.C. Dropping Well | The Drum 20949 | Mr. D. Peacock |
|---------------------|--------------------|----------------|----------------|

KORA 9TH,

Red and white, calved February 19, 1860,

Bred by and the property of Mr. G. Shepherd, Shethin ; got by Marmion (16509), dam (Kora 5th) by Weathergage (15496), g. d. (Kora 2nd) by Grand Duke (10284), gr. g. d. (Kora) by Kelly 2nd (9265), &c. See Cherry Duke 3rd, Vol. 15, p. 46.

| | | | |
|--------------------------------|--------------------|-------------------|--------------|
| 1864 Feb. 20, r. & w. | C.C. Kora 13th | Sir Charles 16945 | Mr. Shepherd |
| 1865 March 14, { | red C.C. Kora 14th | Mozart 24628 | do. |
| roan C.C. Kora 14th's Sister } | | | |

KORA 13TH,

Red and white, calved February 20, 1864,

Bred by and the property of Mr. G. Shepherd, Shethin ; got by Sir Charles (16945), dam (Kora 9th) by Marmion (16509), &c.

| | | | |
|------------------------|----------------|--------------|--------------|
| 1866 March 30, r. & w. | C.C. Kora 15th | Mozart 24628 | Mr. Shepherd |
|------------------------|----------------|--------------|--------------|

LABDA,

Red, calved March 10, 1858,

Bred by and the property of Mr. E. J. Schollick, Aldingham Hall; got by Cambridge Barrington 1st (14223), dam (Rosemary) by Son of Lord Malcolm (10456), g. d. (Rhododendron) by Marquis of Douro (13305), gr. g. d. (Moss Rose) by Pennington (9471), &c. See Vol. 11, p. 600.

| Produce in | Name, &c. | By what Bull. | By whom bred. |
|-----------------------|-------------|-----------------------|---------------|
| 1861 May 26, r. & w. | C.C. Leda | Alderman Gwynne 15570 | Mr. Schollick |
| 1862 April 28, red | C.C. Leona | Hogarth 13036 | do. |
| 1863 April 20, red | C.C. Lepida | Barry Gwynne 17394 | do. |
| 1864 May 1, roan | B.C. Zeno | do. | do. |
| 1865 Dec. 27, red rn. | C.C. Levana | Cerdic 19415 | do. |

LA BELLE,

Roan, of 1855, Vols. xiv. and xv., pp. 526, 545,

Bred by Mr. W. W. Slye, Beaumont Grange, the property of Mr. R. Hurst, Rochdale; got by Young Pompey (13480), dam (Lightning) by Monarch (7249), &c.

| | | | |
|----------------------|--------------------|--------------------------|----------|
| 1863 Dec. 8, r. & w. | B.C. Lord Abington | Oxford 20450 | Mr. Slye |
| 1865 Oct. 24, white | C.C. Lovely | Gd.D. of Lancaster 19883 | do. |

Lovely, sold to Mr. Roger Bowling, Forton Lodge, Garstang.

LA CANTATRICE,

Roan, of 1857, Vols. xiv. xv. and xvi., pp. 526, 545, 513,

Bred by Lord Penrhyn, Penrhyn Castle, the property of Mr. J. Cooke; got by King Arthur (13110), dam (Alfgiva) by Minstrel (7242), &c.

| | | | |
|---------------------|------|----------------------|--------------|
| 1865 March 21, roan | C.C. | Duke of Geneva 19614 | Lord Penrhyn |
|---------------------|------|----------------------|--------------|

LACTEVIA,

Red and white, calved in June, 1859,

Bred by Mr. R. Champion, Old Town, the property of Mr. S. H. Jones, Clonmore; got by Lord Garlies (14819), dam (Elfreda) by Gainford 4th (11501), g. d. (Lady Like) by Stars and Stripes (12148), gr. g. d. (Rose of Autumn) by Sir Henry (10824), &c. See Toastmaster, Vol. 15, p. 323.

| | | | |
|---------------------|---------------|-------------------|-----------|
| 1865 Augt. 15, roan | C.C. Lady Day | King's Fort 18151 | Mr. Jones |
|---------------------|---------------|-------------------|-----------|

LACTIC,

Roan, of 1859, Vol. xv., p. 545,

Bred by Mr. R. Jefferson, Preston Hows; got by Aldebaran (14077), dam (Lady Bird) by Benedict (7828), &c.

| | | | |
|----------------------|-------------------|-------------------|---------------|
| 1863 Feb. 7, white | C.C. Loaf Sugar | Morisco 18421 | Mr. Jefferson |
| 1865 Jany. 17, white | B.C. Sturdy Saxon | Gen. Gwynne 19840 | do. |
| 1865 Dec. 12, roan | C.C. Lady Roger | Sir Roger 16990 | do. |

LADY,

Red and white, of 1858, Vol. xvi., p. 514,

Bred by and the property of Lord Penrhyn, Penrhyn Castle; got by Vanguard (10994), dam (Miquolot) by Lovemore (10476), &c.

| | | | |
|----------------------|--------------|----------------------|--------------|
| 1866 Oct. 5, r. & w. | C.C. Lettuce | Duke of Geneva 19614 | Lord Penrhyn |
|----------------------|--------------|----------------------|--------------|

LADY,

Red, of 1860, Vol. xvi., p. 514,

Bred by Lord Penrhyn, Penrhyn Castle; got by Marmaduke (14897), dam (La Cantatrice) by King Arthur (13110), &c.

| Produce in | Name, &c. | By what Bull. | By whom bred. |
|---------------------|---------------|----------------------|---------------|
| 1865 May 3, r. & w. | C.C. Lemonade | Duke of Geneva 19614 | Lord Penrhyn |

LADY 2ND,

Light roan, calved March 10, 1863,

Bred by and the property of Sir R. Peel, Bart., Drayton Manor; got by Baron Melbourne (15621), dam (Lady) by The General (13856), g. d. (Isabella 5th) by Daybreak (11338), gr. g. d. (Isabella 2nd) by Alfred (6732), &c. See Baron Trent, p. 20.

| | | | |
|---------------------------|----------|-----------------------|-------------|
| 1865 March 10, white C.C. | Lady 3rd | Gd. Monarch 2nd 19887 | Sir R. Peel |
|---------------------------|----------|-----------------------|-------------|

LADY,

Red, calved February 21, 1862,

Bred by Mr. R. Guilding, Malvern Wells, the property of Mr. T. G. Curtler, Bevere House; got by Sir James (16980), dam (Loyalty) by The Corsair (15378), g. d. (Lucy Locket) by Usurer (9763), gr. g. d. (Lavender) by Dan O'Connell (3557), &c. See Lygon, p. 201.

| | | | |
|-------------------|-----------------|------------------|--------------|
| 1864 Nov. 3, red | B.C. Royal Arch | Wellington 21090 | Mr. Guilding |
| 1865 Nov. 20, red | C.C. Lucy | do. | Mr. Curtler |

LADY 5TH,

White, calved April 18, 1861,

Bred by and the property of Mr. E. Hall, Shallcross Hall; got by Wonderful (14022), dam (Lady 2nd) by Priam (15079), g. d. (Valentine) by Earl of Chester (14472), gr. g. d. (Gipsy) by Young Major (6175), &c. See Vol. 12, p. 636.

| | | | |
|---------------------------|---------------|----------------------|----------|
| 1865 Sep. 21, w. rn. ears | C.C. Lady 6th | 3rd D. Norfolk 21601 | Mr. Hall |
|---------------------------|---------------|----------------------|----------|

LADY,

Red and white, calved in January, 1864,

Bred by Mr. W. Smith, Bootle, the property of Mr. R. W. Ashburner, Low Hall; got by Lablache (11656), dam (Cowslip) by Midlothian (8313), g. d. (Red Rose) by Lord Melbourne (4264), gr. g. d. (Matron) by Champagne (3317), &c. See Oxford 4th, p. 234.

| | | | |
|--------------------|-----------------|--------------------|---------------|
| 1856 Nov., red | C.C. Cowslip | Hope 13042 | Mr. Coward |
| 1857 Nov., roan | B.C. Edward 1st | Hopeful 14716 | Mr. Ashburner |
| 1859 Nov., roan | C.C. Young Lady | Prince Royal 16763 | do. |
| 1860 Sept., roan | C.C. Lady 3rd | Valentine 17161 | do. |
| 1861 Augt., roan | B.C. Garibaldi | do. | do. |
| 1863 Oct., ri. rn. | C.C. Lady 4th | John Bunyan 20030 | do. |

LADY ABBESS,

White, of 1855, Vols. xiv. xv. and xvi., pp. 529, 547, 515,

Bred by the Rev. T. Cator, Skelbrook Park, the property of Mr. E. Hall, Shallcross Hall; got by Master Charlie (13312), dam (Female Jesuit) by Paul Fry (10598), &c.

| | | | |
|--------------------------|-------------------|-------------------------|----------|
| 1865 June 4, w. red ears | C.C. Lady Norfolk | 3rd D. of Norfolk 21601 | Mr. Hall |
|--------------------------|-------------------|-------------------------|----------|

LADY ABBESS,

Red, calved January 13, 1863,

Bred by and the property of Mr. Garsed, The Moorlands ; got by Frank (17874), dam (Gay Lass) by Lawgiver (10409), g. d. (Gillyflower) by Moleskin (8319), gr. g. d. (Graceful) by Pioneer (9480), &c. See Arthur, p. 13.

| Produce in | Name, &c. | By what Bull. | By whom bred. |
|-----------------------|-------------|------------------------|---------------|
| 1865 Nov. 20, ri. rn. | B.C. Arthur | King of Mischief 22037 | Mr. Garsed |

LADY ABBESS,

Red and white, calved May 17, 1861,

Bred by Mr. J. Gosling, Boeking, the property of Mr. J. A. Piggot, Beckingham Hall ; got by General Havelock (16116), dam (Abbess) by Enchanter (11441), g. d. (Strawberry) by Earl Fitzwilliam (8016), gr. g. d. (Elegance) by Engineer (5980), &c. See Abbot, p. 1.

| | | | |
|-----------------------|-------------|-------------------|-------------|
| 1865 June 27, roan | C.C. Amazon | Master Bob 22309 | Mr. Gosling |
| 1866 July 10, r. & w. | B.C. Abbot | Cherry King 21406 | do. |

LADY ABBESS,

Red and white, calved June 3, 1863,

Bred by Mr. J. H. Langston, Sarsden House, the property of Mr. T. B. Horsfall, M.P., Bellamour Hall ; got by Norman Arch (18464), dam (Verbena) by Glo'ster's Grand Duke (12949), g. d. (Graceful) by Sarsden (10783), gr. g. d. (Mary) by Sweet William (8646), &c. See Prince Humbert 2nd, p. 251.

| | | | |
|------------------------|-------------------------|-------------------|--------------|
| 1866 March 21, ri. rn. | B.C. Prince Humbert 2nd | Pr. Humbert 22593 | Mr. Horsfall |
|------------------------|-------------------------|-------------------|--------------|

LADY AGNES,

Red roan, of 1858, Vol. xiv., p. 530,

Bred by Mr. T. W. Bramston, Skreens ; got by Duke of Cambridge (14430), dam (Lady Mary) by Tortworth (10966), &c.

| | | | |
|------------------------|-----------------|---------------------|--------------|
| 1862 Nov. 9, roan | B.C. The Prince | Comedian 15789 | Mr. Bramston |
| 1863 Dec. 4, ri. rn. | B.C. Skree 1 | Baron 19261 | do. |
| 1864 Dec. 22, roan | B.C. Auditor | Baron Roxwell 21240 | do. |
| 1866 Jany. 21, r. & w. | C.C. Vesta | do. | do. |

LADY AIRLIE,

Red of 1859, Vols. xv. and xiv., pp. 547, 515,

Bred by and the property of Sir W. Stirling Maxwell, Bart., M.P., Keir ; got by Hiawatha (14705), dam (Stella) by Baron of Kidsdale (11156), &c.

| | | | |
|-------------------|-------------------------|-------------------------|----------------|
| 1865 July 7, roan | C.C. Lady of the Border | Kn. of the Border 18161 | Sir W. Maxwell |
|-------------------|-------------------------|-------------------------|----------------|

LADY ALICE,

Roan, calved September 29, 1863,

Bred by Mr. A. Stables, Kirkbank, the property of Mr. B. Walker, Hay Park ; got by Warlabby (21063), dam (Lady Annette) by King Arthur (13110), g. d. (Lady Annetta) by Consolation (14316), gr. g. d. (Lady Annabella) by Whittington (12299), &c. See Red Windsor, p. 269.

| | | | |
|------------------|------------------|-------------------|-------------|
| 1866 Feb. 7, red | B.C. Red Windsor | Windsor 2nd 23226 | Mr. Stables |
|------------------|------------------|-------------------|-------------|

LADY ALICE,

Red and white, of 1859, Vols. xv. and xvi., pp. 547, 516,

Bred by Mr. H. E. Surtees, M.P., Dane End; got by Duke of Argyll (11375), dam (My Lady) by Marquis (11786), &c.

| Produce in | Name, &c. | By what Bull. | By whom bred. |
|--|------------------|-----------------|----------------|
| 1865 Feb. 24, r. & w. | C.C. Lady Alford | Fairleigh 19714 | Earl of Radnor |
| Lady Alford, sold to Mr. T. Mace, Sherborne, Northleach. | | | |

LADY ALICE BURDETT,

Roan, of 1857, Vols. xiv. and xv., pp. 530, 548,

Bred by Mr. Jonas Webb, Babraham, the property of Mr. H. Webb, Streetly Hall; got by Young Duke of Cambridge (14433), dam (Lady Elizabeth 2nd) by Marquis of Bute (11788), &c.

| | | | |
|-----------------------|-------------------|-------------------|----------|
| 1865 July 27, roan | B.C. Bury Lodge | Chieftain 17562 | Mr. Webb |
| 1866 July 25, r. & w. | C.C. Lady Burdett | Clumber 2nd 21438 | do. |

LADY AMY,

Rich roan, of 1860, Vol. xvi., p. 516,

Bred by Mr. J. Wood, Stanwick Park, the property of Mr. R. Crowe, Speeton; got by Cardigan (12556), dam (Lady Alicia) by Prince Arthur (13497), &c.

| | | | |
|------------------------|---------------|-----------------|-----------|
| 1865 April 16, ri. rn. | C.C. Lady Ada | Artillery 21190 | Mr. Crowe |
|------------------------|---------------|-----------------|-----------|

LADY ANCIBELL,

Roan, calved September 2, 1863,

Bred by Lord Walsingham, Merton Hall; got by Lord Lovel (20192), dam (Cannon Ball) by Robinson Crusoe (13610), g. d. (Cannonade) by Bridegroom (11203), gr. g. d. (Cherry Ripe) by Sir Walter (2639), &c. See Proteus, p. 261.

| | | | |
|--------------------|------------------------|------------------|-----------------|
| 1865 Dec. 18, roan | C.C. Lady Ancibell 2nd | Pr. Rupert 20605 | Lord Walsingham |
|--------------------|------------------------|------------------|-----------------|

LADY ANN 3RD,

Red, calved February 17, 1862,

Bred by and the property of Mr. R. S. Holford, Weston Birt; got by Viceroy (17181), dam (Lady Ann) by Richard (15161), g. d. (Lupin) by Alpha (14089), gr. g. d. (Lindsay) by Berkeley (7830), &c. See Vol. 13, p. 569.

| | | | |
|---------------------|------|---------------|-------------|
| 1865 March 16, roan | C.C. | Tancred 20931 | Mr. Holford |
|---------------------|------|---------------|-------------|

LADY ANN 12TH,

Red, of 1861, Vol. xvi., p. 516,

Bred by Mr. W. Low, Mains of Kinnundy, the property of Mr. J. Innes, Wogle; got by Earl of Rosse (17782), dam (Lady Ann 7th) by Monarch (14957), &c.

| | | | |
|-------------------|--------------------|--------------------|-----------|
| 1865 July 14, red | C.C. Lady Ann 14th | Beeswing 2nd 21261 | Mr. Innes |
|-------------------|--------------------|--------------------|-----------|

LADY ANN 13TH,

Roan, calved April 15, 1864,

Bred by and the property of Mr. J. Innes, Wogle; got by Lord Balco (22123), dam (Lady Ann 12th) by Earl of Rosse (17782), g. d. (Lady Ann 7th) by Monarch (14957), gr. g. d. (Lady Ann 6th) by Cœur de Lion (12611), &c. See Vol. 13, p. 524.

| | | | |
|-------------------|--------------------|-----------------------|-----------|
| 1866 April 3, red | C.C. Lady Ann 15th | Victor Royal 2d 23142 | Mr. Innes |
|-------------------|--------------------|-----------------------|-----------|

LADY ANN,

Roan, calved December 9, 1859,

Bred by Mr. Wilson, Brawith, the property of Messrs. J. and J. Bate, King's Heath; got by Goldfinder (14630), dam (Lady Jane) by Robinson's Bull (16845), g. d. (Lady Buchan) by Walter Buchan (7692), gr. g. d. (Pink Flower) by Charles (1815), &c. See Vol. 13, p. 535.

| Produce in | Name, &c. | By what Bull. | By whom bred. |
|----------------------|----------------|-----------------------|---------------|
| 1863 March 26, white | B.C. Look On | Golden Horn 17978 | Mr. Wilson |
| 1864 Feb., roan | C.C. Lady Lucy | Yg. Emperor 17807 | Messrs. Bate |
| 1865 March, roan | C.C. Lady | Marshal Forward 22306 | do. |

LADY ANNA BURDETT,

Roan, of 1859, Vol. xv., p. 548,

Bred by Mr. Jonas Webb, Babraham, the property of Mr. C. A. Barnes, Charleywood; got by Sir Charles (16948), dam (Lady Elizabeth 2nd) by Marquis of Bute (11788), &c.

| | | | |
|------------------------|----------------------|-------------------|------------|
| 1863 April 26, r. & w. | C.C. Lady Antoinette | Sailor Boy 20770 | Mr. Barnes |
| 1864 March 25, r. & w. | C.C. Lady Day | The Florist 20952 | do. |

LADY ANNETTE,

Red and white, of 1861, Vol. xvi., p. 516,

Bred by Mr. J. Wood, Stanwick Park, the property of Mr. T. Johnson, Stillington; got by King Arthur (13110), dam (Lady Annetta) by Consolation (14316), &c.

| | | | |
|--|-----------------|-------------------|-------------|
| 1866 Augt. 12, roan | C.C. Lady Arnet | Windsor 2nd 23226 | Mr. Stables |
| Lady Arnet, sold to Mr. T. Johnson, South Farm, Stillington, Durham. | | | |

LADY ANTOINETTE,

Red and white, calved April 26, 1863,

Bred by and the property of Mr. C. A. Barnes, Charleywood; got by Sailor Boy (20770), dam (Lady Anna Burdett) by Sir Charles (16948), g. d. (Lady Elizabeth 2nd) by Marquis of Bute (11788), gr. g. d. (Countess of Hardwicke) by Percy (6283), &c. See Babraham, p. 15.

| | | | |
|-------------------|-----------------|-------------------|------------|
| 1866 Feb. 17, red | C.C. Lady Agnes | The Florist 20952 | Mr. Barnes |
|-------------------|-----------------|-------------------|------------|

LADY ARAMINTA,

Roan, calved December 25, 1862,

Bred by and the property of Mrs. Chaloner, King's Fort; got by Baron Harbinger (17369), dam (Nancy) by Baron Warlaby (7813), g. d. by Hamlet (8126). gr. g. d. (Spectacles 2nd) by Prince Ernest (7366), &c. See Shamrock, Vol. 16, p. 266.

| | | | |
|---------------------|----------------|------------------|---------------|
| 1865 March 30, roan | C.C. Lady Anne | Raven: pur 20628 | Mrs. Chaloner |
|---------------------|----------------|------------------|---------------|

LADY AUGUSTA BURDETT,

Roan, of 1858, Vols. xiv. and xv., pp. 532, 549,

Bred by Mr. Jonas Webb, Babraham, the property of Lord Braybrooke, Audley End; got by Young Duke of Cambridge (14433), dam (Lady Elizabeth 2nd) by Marquis of Bute (11788), &c.

| | | | |
|---------------------|--------------------------|---------------------------|-----------------|
| 1863 July 14, white | B.C. Volunteer | Englishman 19701 | Lord Braybrooke |
| 1864 June 28, red | B.C. Scarlet Thorn | 3rd D. of Thorndale 17749 | do. |
| 1865 June 27, roan | C.C. Lady Florence Bdet. | Duke of Kent 19619 | do. |
| 1866 July 22, roan | C.C. Lady Alice Burdett | 2nd Duke of Claro 21576 | do. |

LADY AUGUSTUS,

Rich roan, calved April 15, 1864,

Bred by Mr. J. Dent, Neasham Hall Farm, the property of Mr. C. H. Dawson, Weston Hall; got by Lord Augustus (20147), dam (Red Rose) by Earl of Scarborough (9064), g. d. by Wetherell's Red Bull (5636), gr. g. d. by Pagadini (2405), &c. See Earl of Aldborough, Vol. 14, p. 86.

| Produce in | Name, &c. | By what Bull. | By whom bred. |
|-----------------------|-----------|---------------------|---------------|
| 1866 Nov. 15, ri. rn. | C.C. Ada | Thorndale Lad 23066 | Mr. Dawson |

LADY BARRINGTON 4TH,

Roan, of 1856, Vol. xiv., p. 532,

Bred by Mr. J. F. P. Phillips, Broomborough, the property of Mr. A. J. Robarts, Lillingstone Dayrell; got by Kirklevington 3rd (13120), dam (Lady Barrington 3rd) by Weathercock (9815), &c.

| | | | |
|------------------------|-----------------------------|------------------|-------------|
| 1863 Augt. 10, white | B.C. Duke of Barrington 3rd | Grand Duke 16182 | Mr. Robarts |
| 1865 Nov. 4, white | C.C. Dehs. of Barrington | do. | do. |
| 1866 Oct. 19, rich rn. | C.C. Bertha | do. | do. |

LADY BARRINGTON 7TH,

Red and white, calved August 1, 1862,

Bred by and the property of Mr. A. J. Robarts, Lillingstone Dayrell; got by Baron Tarves (17387), dam (Lady Barrington 5th) by Kirklevington 3rd (13120), g. d. (Lady Barrington 3rd) by Weathercock (9815), gr. g. d. (Lady Barrington 10th) by Second Duke of Oxford (9046), &c. See Duke of Barrington, Vol. 16, p. 66.

| | | | |
|---------------------|--------------------------|------------------------|-------------|
| 1865 March 25, roan | C.C. Lady Barrington 8th | The Duke of York 23032 | Mr. Robarts |
|---------------------|--------------------------|------------------------|-------------|

LADY BATES 3RD,

Roan, calved February 5, 1860,

Bred by the Rev. W. Leeke, Holbrooke Hall, the property of Mr. T. B. Horsfall, M.P., Bellamour Hall; got by Bushire (14213), dam (Lady Bates) by Second Duke of Oxford (9046), g. d. (Vapour) by Tom of Lincoln (8714), gr. g. d. (Lady Valentine) by Rockingham (2550), &c. See Imperial York, p. 152.

| | | | |
|--------------------|--------------------|------------|----------------|
| 1865 Dec. 20, roan | B.C. Imperial York | York 23249 | Mr. Ironmonger |
|--------------------|--------------------|------------|----------------|

LADY BATES 3RD,

Roan, of 1861, Vol. xvi., p. 517,

Bred by Mr. D. McIntosh, Havering Park, the property of Mr. W. W. Slye, Beaumont Grange; got by Fourth Duke of Oxford (11387), dam (Lady Bates 2nd) by The Buck (13836), &c.

| | | | |
|------------------------|---------------------------|----------------------|--------------|
| 1865 March 18, r. & w. | C.C. Lady Bates 5th | Duke of Geneva 19614 | Mr. McIntosh |
| 1866 May 2, ri. rn. | B.C. Gnd. D. of Essex 4th | Grand Duke 4th 19874 | do. |

LADY BELL 2ND,

Red and white, of 1857, Vol. xvi., p. 517,

Bred by Mr. F. Sartoris, Rushden Hall, got by the property of Mr. J. Mitchell, Iver Lodge; got by General Evans (14593), dam (Lady Bell) by Fifth Duke of York (10168), &c.

| | | | |
|-------------------|------------|----------------|--------------|
| 1864 May 13, roan | C.C. Topaz | Sartoris 22844 | Mr. Mitchell |
|-------------------|------------|----------------|--------------|

LADY BELLE,

Red and white, calved December 16, 1863,

Bred by and the property of Mr. E. Avery, Bentley Heath ; got by Birmingham (19311), dam (Lady Valentine) by Guy Faux (12980), g. d. (La Belle) by Young Pompey (13480), gr. g. d. (Lightning) by Monarch (7249), &c. See Gay Lad, Vol. 16, p. 103.

| Produce in | Name, &c. | By what Bull. | By whom bred. |
|-----------------------------|----------------|------------------------|---------------|
| 1866 March 12, ri. rn. C.C. | Lady Belle 2nd | Prince Christian 22582 | Mr. Avery |

LADY BERTHA,

Roan, calved May 28, 1863,

Bred by Mr. A. L. Maynard, Marton-le-Moor, the property of Mr. J. Yorke, Bewerley Hall ; got by Red Duke (18676), dam (Lady Roan) by Roan Duke (13603), g. d. (Lady White) by Lord George (10443), gr. g. d. (Lady Sarah) by Cotherstone (6903), &c. See Stilton, Vol. 16, p. 284.

| | | | |
|---------------------|--------------------|---------------|-----------|
| 1866 Sept. 12, roan | B.C. Lord Brougham | Blucher 23432 | Mr. Yorke |
|---------------------|--------------------|---------------|-----------|

LADY BETTY,

Red and white, of 1861, Vol. xvi, p. 518,

Bred by and the property of Mrs. Chaloner, King's Fort ; got by Sheet Anchor (18820), dam (Nancy) by Baron Warlabv (7813), &c.

| | | | |
|--------------------------|----------|-----------------|---------------|
| 1865 May 1, r. & w. C.C. | May Maid | Ravenspur 20628 | Mrs. Chaloner |
|--------------------------|----------|-----------------|---------------|

LADY BIRD,

Red and white, of 1861, Vol. xvi, p. 518,

Bred by and the property of Mr. J. Clayden, Littlebury ; got by Count de Gourey (17632), dam (Luxury) by Cheltenham (12588), &c.

| | | | |
|-----------------------------|------------------|----------------------|-------------|
| 1865 May 25, r. & w. C.C. | Lady Paramount | Lord Paramount 20218 | Mr. Clayden |
| 1866 April 14, ri. rn. C.C. | Lady of the Glen | Costa 21487 | do. |

LADY BIRD,

Red and white, calved August 25, 1860,

Bred by and the property of Mr. A. Longmore, Rettie ; got by Imperial Rome (16292), dam (Early Morn) by Earl of Aberdeen (12800), g. d. (Topsy) by Balmoral (9920), gr. g. d. (Scottish Maid) by Seafield (9616), &c. See Osborne, Vol. 16, p. 205.

| | | | |
|----------------------------|------------|-----------------------|--------------|
| 1866 Feb. 13, lt. rn. C.C. | Alice Maud | Sir Charles 2nd 20812 | Mr. Longmore |
|----------------------------|------------|-----------------------|--------------|

LADY BIRD,

Red, of 1857, Vol. xvi, p. 518,

Bred by Mr. Maxwell, Islanmore, the property of Mr. A. Cruickshank, Sittyton ; got by Duke of Marchmont (14446), dam (Jonquil) by Moonshine (11825). &c.

| | | | |
|-------------------------|-------------------|------------------------|-----------------|
| 1865 March 30, red C.C. | Lady of the Isles | Champion England 17526 | Mr. Cruickshank |
| 1866 March 15, red B.C. | Lord Stanley | Prince Imperial 22595 | do. |

LADY BIRD,

White, of 1858, Vol. xvi., p. 518,

Bred by Mr. A. L. Maynard, Marton-le-Moor, the property of Capt. Gunter, Wetherby Grange; got by Oxford Duke (15036), dam (Lady Roan) by Roan Duke (13603), &c.

| Produce in | Name, &c. | By what Bull. | By whom bred. |
|--------------------|-----------------|---------------|---------------|
| 1865 June 10, roan | C.C. Lady Janet | Jerry 21986 | Capt. Gunter |

Lady Janet, sold to Mr. W. R. Bromet, Cocksford, Tadcaster.

LADY BLANCHE,

White, of 1859, Vol. xv., p. 555,

Bred by Mr. W. H. Harrison, Oxendon, the property of Messrs. F. Leney and Son, Watlingbury; got by Grand Signor (14644), dam (Lady Foppington) by Lord Foppington (10437), &c.

| | | | |
|----------------------|-----------------------|---------------------|---------------|
| 1864 Nov. 20, roan | B.C. Waterloo Prince | Waterloo Duke 21077 | Messrs. Leney |
| 1865 Sept. 28, white | C.C. Lady Blanche 2nd | do. | do. |
| 1866 Dec. 8, white | B.C. Pilot | do. | do. |

LADY BLANCHE,

White, of 1859, Vol. xvi., p. 519,

Bred by and the property of Mr. J. A. Piggot, Beckingham Hall; got by Master Gerald (16538), dam (Legatee) by Game Boy (14586), &c.

| | | | |
|-----------------------|-------------------|----------------------|------------|
| 1865 June 11, ri. rn. | C.C. Lady D'Arcey | Bn. Beckingham 17356 | Mr. Piggot |
|-----------------------|-------------------|----------------------|------------|

LADY BLANCHE,

Roan, of 1861, Vol. xvi., p. 519,

Bred by the Rev. J. Storer, Hellidon, the property of Mr. H. J. Sheldon, Brailes House; got by Charley (17541), dam (Sibyl) by Duke of Cambridge (12742), &c.

| | | | |
|----------------------|-------------------|------------------------|-------------|
| 1866 May 20, r. & w. | C.C. Woman in Red | D. of Darlington 21586 | Mr. Sheldon |
|----------------------|-------------------|------------------------|-------------|

LADY BLESSINGTON,

Rich roan, calved June 25, 1862,

Bred by Mr. W. Owen, Blessington, the property of the Right Hon. J. W. Fitzpatrick, M.P., Lisduff; got by Sol (12126), dam by Barley Sugar (11140), g. d. by Narcissus (4540), gr. g. d. by Prince Paul (4827), — by Planet (1325), — by Magnet (392).

| | | | |
|---------------------|-------------|------------------|-----------------|
| 1865 May 1, r. & w. | B.C. Suil A | Koh-i-Noor 20091 | Mr. Fitzpatrick |
|---------------------|-------------|------------------|-----------------|

LADY BLITHE,

White, of 1857, Vols. xiv. xv. and xvi., pp. 533, 551, 519,

Bred by Mr. R. Booth, the property of Mr. T. C. Booth, Warlaby; got by Windsor (14013), dam (Blithe) by Hopewell (10332), &c.

| | | | |
|--------------------|---------------------|-------------------------|-----------------|
| 1865 Dec. 26, roan | C.C. Lady Beautiful | Ld. of the Valley 14837 | Mr. T. C. Booth |
|--------------------|---------------------|-------------------------|-----------------|

LADY BLUSH,

Roan, of 1859, Vol. xvi., p. 519,

Bred by and the property of Mr. C. Cradock, Hartforth; got by Sultan (15354), dam (Eba) by May Duke (13321), &c.

| | | | |
|---------------------|--------------|-------------------------|-------------|
| 1865 Feb. 23, roan | B.C. My Lord | Dairy Prince 17655 | Mr. Cradock |
| 1866 Jan. 19, roan | C.C. My Lady | do. | do. |
| 1866 Dec. 13, white | B.C. Lucifer | Strawberry Prince 25240 | do. |

LADY BOUNTIFUL,

Red and white, of 1860, Vol. xvi, p. 519,

Bred by Mr. Douglas, Athelstaneford, the property of the Rev. E. T. Williams, Caldicot Parsonage; got by Sir James the Rose (15290), dam (Bonna Fortuna) by Lord Marquis (10439), &c.

| Produce in | Name, &c. | By what Bull. | By whom bred. |
|----------------------------|--------------------|-------------------------|---------------|
| 1865 Feb. 18, r. & w. C.C. | Miss Bountiful 2nd | Pr. of the Empire 20578 | Mr. Logan |
| 1866 Feb. 13, r. & w. B.C. | Prince Vortimer | do. | do. |

Miss Bountiful 2nd, sold to Mr. W. Woodward, Northway House, Tewkesbury.

LADY BRADFORD,

White, calved April 14, 1862,

Bred by Mr. J. Gosling, Bocking, the property of Mr. J. J. Smith; got by Master Feathers (18347), dam (Duchess 11th) by Grand Duke (16183), g. d. (Duchess 7th) by Brennus (8902), gr. g. d. (Duchess 3rd) by Broughton Hero (6811), &c. See Richmond, Vol. 15, p. 268.

| | | | |
|--------------------------|---------------|----------------|-------------|
| 1865 March 6, white C.C. | Miss Bradford | The Cure 23026 | Mr. Gosling |
| 1866 March 29, roan C.C. | The Belle | Duncan 21624 | do. |

Miss Bradford, sold to Mr. W. Tippler, Roxwell, Chelmsford; The Belle to Mr. Belcher.

LADY BRAYBROOKE,

Rich roan, calved February 21, 1863,

Bred by and the property of Mr. J. Clayden, Littlebury; got by Englishman (19701), dam (Miriam) by Snowball (15309), g. d. (Red Rose) by Ho. a io (10335), gr. g. d. (Maria) by Third Duke of Northumberland (3647), &c. See The Yeoman, p. 328.

| | | | |
|-----------------------------|------------|-------------|-------------|
| 1866 March 10, ri. rn. B.C. | The Yeoman | Costa 21487 | Mr. Clayden |
|-----------------------------|------------|-------------|-------------|

LADY BUTTERFLY,

Red and white, calved June 5, 1862,

Bred by and the property of Mr. W. Bolton, The Island; got by Master Butterfly 11th (16530), dam (Red Neck) by Lord Cardigan (13177), g. d. (Old Red Neck) by Nugget (18474), gr. g. d. (Long Neck) by Baronet (11148), — (Fine Neck) by Emerald (23872), — (Ballyadam Beauty) by a Bull bred by Earl Spencer.

| | | | |
|-------------------------|---------|------------------|------------|
| 1866 Oct. 15, roan C.C. | Duchess | Royal Duke 20727 | Mr. Bolton |
|-------------------------|---------|------------------|------------|

LADY BUTTERFLY,

Red, of 1858, Vol. xvi., p. 520,

Bred by Mr. S. Marjoribanks, Bushey Grove, the property of Mr. R. Attenborough, Whitley Grove; got by Great Mogul (14651), dam (Red Butterfly) by Master Butterfly (13311), &c.

| | | | |
|--------------------------|-----------------------|-------------------------|-----------|
| 1865 March 15, roan B.C. | Thorndale Butterfly 3 | D. of Thorndale 17749 | Mr. Betts |
| 1866 March 17, red C.C. | Lady Butterfly 2nd | 6th D. of Airdrie 19602 | do. |

Lady Butterfly 2nd, sold to Mr. R. Eastwood, Thorney Holme, Whitewell, Clitheroe.

LADY CARLOTTA,

Roan, of 1855, Vols. xiv. xv. and xvi., pp. 533, 552, 520,

Bred by Mr. Akroyd, Denton Park, the property of Mr. Slatton, Frampton; got by Grand Turk (12969), dam (Lady Lotty) by Udolpho (13907), &c.

| | | | |
|-------------------------|-------------------|-------------------|-------------|
| 1866 Feb. 27, roan C.C. | Lady Carlotta 2nd | Lord Jersey 20185 | Mr. Holland |
|-------------------------|-------------------|-------------------|-------------|

LADY CAREW,

Red, calved July 1, 1861,

Bred by and the property of Mr. W. Bolton, The Island; got by Prince Consort (16729), dam (Miss Carew) by Nugget (18474), g. d. (Countess) by Lord Cardigan (13177), gr. g. d. (Old Countess) by Baronet (11148), — by Emerald (23872).

| Produce in | Name, &c. | By what Bull. | By whom bred. |
|----------------------|--------------------|---------------------|---------------|
| 1864 April 2, roan | C.C. Bounce | Yg. Windsor 19156 | Mr. Bolton |
| 1865 April 5, red | C.C. Dove | Grey Gauntlet 19908 | do. |
| 1866 June 9, ri. rn. | B.C. Duke of Athol | Royal Duke 20727 | do. |

LADY CATHERINE,

Red and white, calved February 10, 1861,

Bred by and the property of Mr. A. Campbell, Blairton; got by Omer Pacha (16649), dam (Lady Haddo) by Lord Ythan (14858), g. d. (Cassandra) by Vulcan (11010), gr. g. d. (Buchan Heroine) by Wellington (6670), &c. See Arrick, p. 13.

| Produce in | Name, &c. | By what Bull. | By whom bred. |
|------------------------|-------------|---------------|---------------|
| 1863 Jan. 8, red | C.C. Reslen | Hero 19951 | Mr. Campbell |
| 1864 April 29, r. & w. | C.C. Mysie | do. | do. |
| 1865 May 5, r. & w. | B.C. Holkar | do. | do. |

LADY CAWOOD,

Roan, calved in December, 1862,

Bred by and the property of Mr. W. S. Cragg, Arkholme; got by Second Duke of Buckingham (17706), dam by Hercules (16262), g. d. by Reindeer (15150), gr. g. d. by Horton Boy (13050).

| Produce in | Name, &c. | By what Bull. | By whom bred. |
|--------------------|---------------------|----------------------|---------------|
| 1865 Dec. 12, roan | B.C. Master Cawood | Majestic 20264 | Mr. Cragg |
| 1866 Nov. 5, white | C.C. 3d Lady Cawood | 3d Lord Cawood 24368 | do. |

SECOND LADY CAWOOD,

Roan, calved November 16, 1863,

Bred by and the property of Mr. W. S. Cragg, Arkholme; got by Second Duke of Buckingham (17706), dam by Hercules (16262), g. d. by Reindeer (15150), gr. g. d. by Horton Boy (13050).

| Produce in | Name, &c. | By what Bull. | By whom bred. |
|--------------------|----------------------|------------------------|---------------|
| 1866 March 21, red | C.C. 4th Lady Cawood | D. of Athelstane 21562 | Mr. Cragg |

LADY CHERRY,

Roan, calved February 8, 1862,

Bred by Mr. R. Jefferson, Preston Hows; got by Cherry Duke 4th (17552), dam (Lactic) by Aldebaran (14077), g. d. (Lady Bird) by Benedict (7828), gr. g. d. (Lady Arabella) by Second Duke of Northumberland (3646), &c. See Sturdy Saxon, p. 319.

| Produce in | Name, &c. | By what Bull. | By whom bred. |
|-------------------|------------------|-----------------|---------------|
| 1866 Jan. 25, red | C.C. Lizzy Booth | Sir Roger 16991 | Mr. Jefferson |

LADY CLARENCE,

White, calved January 25, 1858,

Bred by and the property of Mr. E. Clarke, Lillingstone Dayrell; got by Earl of Bucks (12803), dam (Lady Mary) by Fitz-Clarence (11477), g. d. (Lily) by Adrastus (7761), gr. g. d. (Lady Sarah) by Rufus (6425), &c. See Vol. 12, p. 453.

| Produce in | Name, &c. | By what Bull. | By whom bred. |
|------------------------|---------------------|----------------------|---------------|
| 1861 March 1, roan | C.C. Lady Essex | Royal Essex 18767 | Mr. Clarke |
| 1864 March 20, ri. rn. | C.C. Lady Cambridge | Cambridge Duke 19379 | do. |

LADY CLARINA,

Red and white, of 1859, Vol. xvi., p. 520,

Bred by Mr. Barton, Straffan House, the property of Mr. J. Ganly, Liffey Vale; got by Barry's Court (14139), dam (Julia) by Willie Wastle (12304), &c.

| Produce in | Name, &c. | By what Bull. | By whom bred. |
|--------------------|-----------------------|--------------------|---------------|
| 1866 Jany. 28, red | C.C. Flora of Kildare | British Flag 19351 | Mr. Barton |

LADY CLARINA,

Light roan, of 1860, Vol. xvi., p. 521,

Bred by Mr. N. Macdonald, Steyle Park, the property of Mr. F. W. Low, Kilshane; got by Volunteer (15478), dam (Lady Camilla) by Norfolk (9442), &c.

| | | | |
|--------------------|-------------------|---------------------|---------|
| 1866 Jany. 12, red | C.C. Maid of Erin | Little Wonder 18204 | Mr. Low |
|--------------------|-------------------|---------------------|---------|

LADY CONDOVER,

Red roan, of 1856, Vols. xiii. and xvi., pp. 530, 521,

Bred by Mr. E. W. S. Owen, Condover Hall, the property of the Rev. H. Beckwith, Eaton Constantine; got by Columbus (12616), dam (Magdalen 5th) by Red Rover (11982), &c.

| | | | |
|-----------------------|------------------|------------------|------------------|
| 1865 March 19, red | C.C. Red Camelia | Orange Boy 20438 | Rev. H. Beckwith |
| 1866 April 1, red rn. | C.C. Azalea | Bondsman 21298 | do. |

LADY COURTOWN,

Red and white, calved March 1, 1860,

Bred by and the property of Mr. W. Bolton, The Island; got by Prince Consort (16729), dam (Lady Courtown) by Lord Cardigan (13177), g. d. (Old Lady Courtown) by Nugget (18474), gr. g. d. (Lady Stopford) by Baronet (11148), gr. g. d. (Lady Charlotte) by Emerald (23872), — Miss Stopford, by a Bull bred by Earl Spencer.

| | | | |
|-----------------------|-------------|---------------------|------------|
| 1864 Feb. 25, ri. rn. | C.C. Costly | Bn. Windsor 17390 | Mr. Bolton |
| 1866 Feb. 22, red | C.C. Enigma | Grey Gauntlet 19908 | do. |

LADY CRONKHILL,

Red, calved October 17, 1862,

Bred by the Hon. H. N. Hill, Berrington, the property of Mr. W. A. Provis, The Grange; got by Earl Ducie (17767), dam (May Duchess) by May Duke (13320), g. d. (Crinoline) by Palmerston (15040), gr. g. d. (Clarion) by Barefoot (8860), &c. See Free-and-Easy, p. 120.

| | | | |
|--------------------|--------------------|----------------|------------|
| 1865 Nov. 22, roan | B.C. Free-and-Easy | Banneret 19257 | Mr. Provis |
|--------------------|--------------------|----------------|------------|

LADY DUDLEY,

Red and a little white, calved January 14, 1864,

Bred by and the property of Mr. I. Downing, Turner's Hill; got by Third Duke of Lancaster (19624), dam (Soprano) by Fitz-Roy (16058), g. d. (Symmetry) by Duke of Ulster (12774), gr. g. d. (Sweetbread) by Belshazzar 2nd (14154), &c. See Lord Dudley, p. 183.

| | | | |
|--------------------|----------------------|----------------------|-------------|
| 1866 Nov. 17, roan | C.C. Lady Dudley 4th | Didmarton Duke 21546 | Mr. Downing |
|--------------------|----------------------|----------------------|-------------|

LADY DUNCAN 3RD,

Red roan, calved May 9, 1863,

Bred by and the property of Mr. J. Wells, Boothferry House ; got by Garibaldi (19821), dam (Lady Duncan) by Lord Duncan (11713), g. d. (Repealer) by Navigator (8341), gr. g. d. (Rachel) by Ronald (5005), &c. See Vol. 13, p. 530.

| Produce in | Name, &c. | By what Bull. | By whom bred. |
|----------------------|---------------|------------------|---------------|
| 1866 Feb. 7, lt. rn. | B.C. Honeydew | Archdeacon 19238 | Mr. Wells |

LADY DUNRAVEN,

Roan, of 1858, Vol. xv., p. 553,

Bred by Mr. N. Macdonald, Steyle Park, the property of Mr. W. T. Crosbie, Ardfert Abbey ; got by Volunteer (15478), dam (Lady Camilla) by Norfolk (9442), &c.

| | | | |
|----------------------|------------------------|--------------------|-------------|
| 1864 Sept. 28, white | B.C. Lord of the Manor | Nobleman 18457 | Mr. Crosbie |
| 1866 March 12, white | C.C. Grove of Adare | Castle Grove 19408 | do. |

LADY EMILY,

Roan, calved August 6, 1863,

Bred by and the property of Mr. Eastwood, Thorney Holme ; got by Priam (16710), dam (Esther) by Highborn (13028), g. d. (Edith) by Monzani (6222), gr. g. d. (Donzona) by Thorpe (2757), &c. See Elsham, p. 101.

| | | | |
|---------------------|-------------|----------------|--------------|
| 1866 Augt. 25, roan | C.C. Elvira | The Hero 20958 | Mr. Eastwood |
|---------------------|-------------|----------------|--------------|

LADY EMILY,

Red and white, calved November 26, 1863,

Bred by Mr. H. J. Sheldon, Brailes House, the property of the Rev. J. Storer, Hellidon ; got by Ravenspur (20628), dam (Lady Blanche) by Charley (17541), g. d. (Sibyl) by Duke of Cambridge (12742), gr. g. d. (Sylvia) by Childers (10052), &c. See Reformer, p. 270.

| | | | |
|-----------------------|------------------------|-----------------------|----------------|
| 1866 Dec. 26, r. & w. | C.C. Royal Duchess 2nd | Roy. Buckingham 20718 | Rev. J. Storer |
|-----------------------|------------------------|-----------------------|----------------|

LADY EMILY 2ND,

White, of 1861, Vol. xvi., p. 522,

Bred by Mr. J. B. Stanhope, M.P., Revesby Abbey, the property of Mr. H. J. Sheldon, Brailes House ; got by Seventh Duke of York (17754), dam (Lady Emily) by Duke of Bolton (12738), &c.

| | | | |
|---------------------|--------------------------|------------------------|-------------|
| 1865 Augt. 4, white | C.C. Lady Ellen | Touchstone 20986 | Mr. Sheldon |
| 1866 July 20, roan | C.C. L. Emily Darlington | D. of Darlington 21586 | do. |

LADY ESMONDE 2ND,

Rich roan, calved March 2, 1858,

Bred by and the property of Mr. W. Bolton, The Island ; got by Lord Cardigan (13177), dam (Lady Esmonde) by Nugget (18474), g. d. (Letitia) by Baronet (11148), gr. g. d. (Letitia) by Emerald (23872), — by a Bull bred by Earl of Spencer.

| | | | |
|-----------------------|-----------------------|---------------------------|------------|
| 1861 March 2, r. & w. | C.C. Lady Esmonde 3rd | Mst. Butterfly 11th 16530 | Mr. Bolton |
|-----------------------|-----------------------|---------------------------|------------|

LADY ESMONDE 3RD,

Red and white, calved March 2, 1861,

Bred by and the property of Mr. W. Bolton, The Island ; got by Master Butterfly 11th (16530), dam (Lady Esmonde 2nd) by Lord Cardigan (13177). &c.

| | | | |
|------------------------|---------------|---------------------|------------|
| 1864 April 21, ri. rn. | C.C. Cathleen | Grey Gauntlet 19908 | Mr. Bolton |
|------------------------|---------------|---------------------|------------|

LADY ESSEX,

Roan, calved March 1, 1861,

Bred by and the property of Mr. E. Clarke, Lillingstone Dayrell ; got by Royal Essex (18767), dam (Lady Clarence) by Earl of Bucks (12803), g. d. (Lady Mary) by Fitz-Clarence (11477), gr. g. d. (Lily) by Adrastus (7761), &c. See Vol. 12, p. 453.

| Produce in | Name, &c. | By what Bull. | By whom bred. |
|---------------------|-----------------------|---------------|---------------|
| 1864 Augt. 20, roan | C.C. Lady Gray | Comet 21448 | Mr. Clarke |
| 1865 Oct. 30, roan | C.C. Lady of the Vale | do. | do. |

LADY ESSEX,

Red and white, calved July 20, 1862,

Bred by and the property of Mr. J. Clayden, Littlebury ; got by Grand Duke of Essex (17995), dam (Lady Franklin) by Prince of Prussia (16752), g. d. (Luxury) by Cheltenham (12588), gr. g. d. (Red Rose) by Horatio (10335), &c. See Lord of the Vale, p. 193.

| | | | |
|-----------------------|-----------------------|-------------|-------------|
| 1866 Oct. 28, lt. rn. | B.C. Lord of the Vale | Costa 21487 | Mr. Clayden |
|-----------------------|-----------------------|-------------|-------------|

LADY EVE,

Roan, of 1861, Vol. xvi., p. 522,

Bred by and the property of Mr. Torr, Aylesby Manor ; got by Dr. McHale (15887), dam (Lady Mary Bountiful) by Baron Warlaby (7813), &c.

| | | | |
|---------------------|------------------|----------------------|----------|
| 1866 March 23, roan | C.C. Lady Zillah | Pr. of Warlaby 15107 | Mr. Torr |
|---------------------|------------------|----------------------|----------|

LADY EVELYN,

Roan, calved September 25, 1859,

Bred by Mr. Yorke, Thrapstone, the property of the Hon. C. W. Fitzwilliam, Alwalton ; got by Cavalier (14250), dam (Eva) by Conqueror (12630), g. d. (Evelyn) by Strelly (8638), gr. g. d. (Emily) by Eclipse (3688), &c. See Captain, p. 43.

| | | | |
|---------------------|--------------|------------------|---------------------|
| 1862 Oct. 10, white | B.C. Loyalty | Louis 18th 18284 | Mr. Yorke |
| 1864 Feb. 9, red | B.C. Captain | Royal Stag 25045 | Hon. C. Fitzwilliam |
| 1865 March 4, roan | C.C. Elaine | Rifleman 18704 | do. |
| 1866 Oct 30, white | C.C. Arbutus | Oboe 24678 | do. |

LADY EXETER,

Red, calved November 22, 1861,

Bred by Mr. Phillips, Stanford, the property of Mr. T. Miller, Hamsterley Hall ; got by Rocking Horse (16848), dam (Young Virgo) by Impatience (14723), g. d. (Young Virgo) by Victor (25368), gr. g. d. (Virgo) by Vulcan (25396), — (Young Venus) by Brownlow (9997), — by Jasper (4091), — by Emperor (1914).

| | | | |
|-----------------------|--------------------|------------------|------------|
| 1864 Augt. 28, roan | B.C. Lord Burghley | Royal Duke 22776 | Mr. Miller |
| 1865 Oct. 22, r. & w. | C.C. Lady Cecil | Surly 25256 | do. |

LADY FAIR,

Red, calved May 13, 1860,

Bred by and the property of Mr. A. Cruickshank, Sittyton ; got by Royal Butterfly (18753), dam (Lady Like) by The Baron (13833), g. d. (Lady Isabella) by Matadore (11800), gr. g. d. (Arabella) by Robin O'Day (4973), &c. See Lord Burleigh, p. 179.

| | | | |
|--------------------|----------------------|-------------------------|-----------------|
| 1863 Feb. 18, red | B.C. Lord Lauderdale | President Lincoln 20513 | Mr. Cruickshank |
| 1864 March 2, roan | C.C. Lady Garlies | Lord Garlies 14819 | do. |
| 1865 Feb. 25, roan | C.C. Lady Love | Forth 17866 | do. |
| 1866 Feb. 14, red | C.C. Lady Frances | Prince Imperial 22595 | do. |

LADY FANCY,

Rich roan, calved April 18, 1863,

Bred by Mr. Baxter, Elslack Hall, the property of Mr. Gomersall, Otterburn ; got by Duke of Clarence (19611), dam (Lady Flora) by Gainford 5th (12913), g. d. (Flora) by Bumper (10005), gr. g. d. by Royal Buck (10750), &c. See Lord Fancy, p. 184.

| Produce in | Name, &c. | By what Bull. | By whom bred. |
|--------------------|-----------------|----------------|---------------|
| 1865 Oct. 15, roan | C.C. Lady Fairy | Hawthorn 21909 | Mr. Gomersall |
| 1866 Nov. 15, red | B.C. Lord Fancy | do. | do. |

LADY FANNY,

Red roan, calved June 5, 1864,

Bred by and the property of Mr. E. Robinson, Nafferton ; got by Remus (18693), dam (Gem) by Prince Tom (15110), g. d. (Lady Griselda) by Braithwaite Laddie (12488), gr. g. d. (Gazelle) by Monarch (9406), &c. See Regent, p. 270.

| | | | |
|-------------------|-----------------|----------------|--------------|
| 1866 Nov. 29, red | C.C. Gipsy Lass | Red Duke 22695 | Mr. Robinson |
|-------------------|-----------------|----------------|--------------|

LADY FAVOURITE,

Roan, calved June 25, 1861,

Bred by Mr. A. L. Maynard, Marton-le-Moor, the property of Mr. D. Ainslie, Costerton ; got by Duke (17700), dam (Lady Jane) by Redmond (11978), g. d. (Lady Mary) by Crusade (7938), gr. g. d. (Lady Maid) by Prince Albert (4730), &c. See Stilton, Vol. 16, p. 282.

| | | | |
|--------------------|------------------|--------------------|-------------|
| 1866 March 4, roan | C.C. Thistledown | Duke of Tyne 17751 | Mr. Ainslie |
|--------------------|------------------|--------------------|-------------|

LADY FERN,

Roan, calved in January, 1863,

Bred by and the property of Col. Kingscote, Kingscote Park ; got by Marquis of Oxford (18339), dam (Larkspur) by Union (12249), g. d. (Lilac) by Sweet William (8646), gr. g. d. (Lily) by Lord John (4257), &c. See Lord of the Lilacs 2nd, p. 193.

| | | | |
|-----------------|------|--------------------------|----------------|
| 1866 June, roan | C.C. | 2d. D. of Wetherby 21618 | Col. Kingscote |
|-----------------|------|--------------------------|----------------|

LADY FRAGRANT,

Roan, calved February 28, 1863,

Bred by Mr. R. Booth, the property of Mr. T. C. Booth, Warlaby ; got by Lord of the Valley (14837), dam (Lady Blithe) by Windsor (14013), g. d. (Blithe) by Hopewell (10332), gr. g. d. (Bliss) by Leonard (4210), &c. See Windsor Fitz-Windsor, p. 353.

| | | | |
|-----------------------|-------------------|---------------------|-----------------|
| 1866 Dec. 22, r. & w. | C.C. Lady Perfume | Com. in Chief 21451 | Mr. T. C. Booth |
|-----------------------|-------------------|---------------------|-----------------|

LADY FRANCES,

Rich roan, of 1859, Vol. xvi., p. 523,

Bred by and the property of Mr. W. Caless, Bodicote House ; got by Bodicote (14174), dam (Lady Franklin) by Captain Shaftoe (6833), &c.

| | | | |
|------------------------|------------------|----------------|------------|
| 1866 April 30, ri. rn. | C.C. Lady Godiva | Huntsman 21963 | Mr. Caless |
|------------------------|------------------|----------------|------------|

Property of the Duke of North Devon

Printed by W. N. Wood

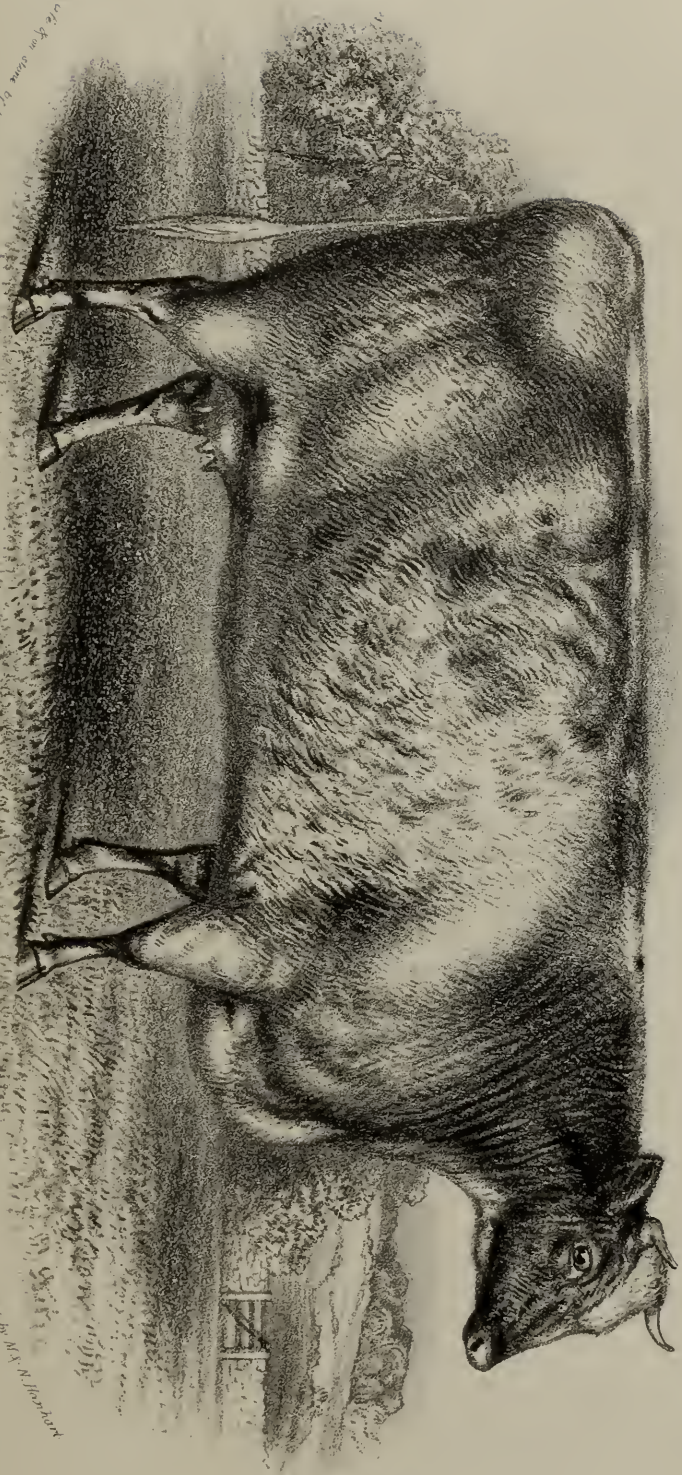

LADY FRAGRANT, AT 4 YEARS OLD.

The Property of T. C. Booth Esq., Wansley, Northallerton.

LADY GEORGINA,

Roan, of 1861, Vol. xvi., p. 523,

Bred by Mr. J. B. Stanhope, M.P., Revesby Abbey, the property of Major Hamilton, Brownhall; got by Seventh Duke of York (17754), dam (Gallopade) by Duke of Dorset (14438), &c.

| Produce in | Name, &c. | By what Bull. | By whom bred. |
|---------------------|------------------------|----------------------|----------------|
| 1865 May 17, roan | B.C. Lord Francis | D. of Montrose 21599 | Major Hamilton |
| 1866 July 13, white | C.C. Lady Georgina 2nd | do. | do. |

LADY GERTRUDE,

Red, of 1859, Vol. xv., p. 556,

Bred by Mr. M. S. Stewart, Southwick, the property of Lord Kinnaird, Rossie Priory; got by Mac Turk (14872), dam (Countess Emma) by Heir at Law (13005), &c.

| | | | |
|-----------------------|------------------------|-----------------------|---------------|
| 1864 March 11, red | B.C. Lord Gerald | Lord Privy Seal 16444 | Lord Kinnaird |
| 1865 April 8, r. & w. | C.C. Princess Gertrude | Prince Louis 20560 | do. |

LADY GLANVILLE,

Red, calved April 1, 1864,

Bred by Mr. R. Sharpe, Courtlands, the property of Mr. H. Marsh, Holmbush; got by Lord Chancellor (20160), dam (Miss Glanville) by Young Windsor (17241), g. d. (Miss Glanville 2nd) by Waterloo (11025), gr. g. d. (Rosanne) by Hero of the West (8150), &c. See Sirius, p. 304.

| | | | |
|-------------------|-----------------------|--------------------|-----------|
| 1866 Dec. 25, red | B.C. Visct. Ashington | Lord Wallace 24473 | Mr. Marsh |
|-------------------|-----------------------|--------------------|-----------|

LADY GLENCORA,

Roan, calved May 16, 1864,

Bred by Mr. Gell, Grimston Hill, the property of Mr. G. Radcliffe, Dany-Graig; got by Rajah (18665), dam (Pearly) by Cardigan (12556), g. d. (Prudence) by Prince Arthur (13497), gr. g. d. (Pride) by Noble (4578), &c. See Prowler, Vol. 16, p. 235.

| | | | |
|--------------------|-------------------|----------------------|---------------|
| 1866 Dec. 12, roan | C.C. Duchess 10th | Lord Wharfdale 22232 | Mr. Radcliffe |
|--------------------|-------------------|----------------------|---------------|

LADY GRANARD,

Red, calved May 1, 1861,

Bred by and the property of Mr. W. Bolton, The Island; got by Birthday (15651), dam (Longford) by Lord Cardigan (13177), g. d. (Granard) by Nugget (18474), gr. g. d. (Viscountess) by Baronet (11148), — (Forbes) by a Bull bred by Earl Spencer.

| | | | |
|---------------------|-------------|-------------------|------------|
| 1865 April 21, roan | C.C. Crocus | Bn. Windsor 17390 | Mr. Bolton |
|---------------------|-------------|-------------------|------------|

LADY GWYNNE,

Roan, calved May 25, 1864,

Bred by and the property of Mr. W. T. Crosbie, Ardfert Abbey; got by Lamp of Lothian (16356), dam (Sweet Poll Gwynne) by Duke of Cambridge (12747), g. d. (Peg Gwynne) by Young Benedict (15641), gr. g. d. (Polly Gwynne) by Sir Harry (10819), &c. See Gwynne of Lothian, Vol. 16, p. 117.

| | | | |
|---------------------|-------------------|--------------------|-------------|
| 1866 Dec. 26, white | C.C. Gwynne White | Castle Grove 19408 | Mr. Crosbie |
|---------------------|-------------------|--------------------|-------------|

LADY HAWKSWORTH 2ND,

Red and white, calved August 11, 1860,

Bred by the Rev. W. Leeke, Holbrooke Hall, the property of Mr. E. Lythall, Radford Hall ; got by Third Cleveland Lad (15777), dam (Lady Hawksworth) by Hawksworth (14681), g. d. (Lady Grace) by Laudable (9282), gr. g. d. (Gretna) by The Stuart (7623), &c. See Forester, p. 117.

| Produce in | Name, &c. | By what Bull. | By whom bred. |
|-----------------------|--------------------|-------------------------|---------------|
| 1865 Jany. r. & w. | B.C. Laudable | Waverley 3rd 21083 | Mr. Lythall |
| 1865 Oct. 17, lt. rn. | C.C. Lady Leeke | do. | do. |
| 1866 Oct. 24, lt. rn. | C.C. Lady Hawthorn | Lord of the Isles 20206 | do. |

LADY HAWKSWORTH 3RD,

Roan, calved September 4, 1861,

Bred by the Rev. W. Leeke, Holbrooke Hall, the property of the Countess of Chesterfield, Bretby Hall ; got by Lord of Milton (18261), dam (Lady Hawksworth) by Hawksworth (14681), g. d. (Lady Grace) by Laudable (9282), &c.

| | | | |
|---------------------|-------------------------|---------------|----------------------|
| 1866 Feb. 24, white | C.C. Ly. Hawksworth 4th | Romance 22753 | Css. of Chesterfield |
|---------------------|-------------------------|---------------|----------------------|

LADY HELEN,

Red, calved January 17, 1861,

Bred by the Rev. J. D. Jefferson, Thicket Priory, the property of Mr. J. Burgess, Edenham ; got by Waterloo Hero (13981), dam (Heloise) by Veteran (13941), g. d. (Helen) by Senator (8548), gr. g. d. (Marion) by Orontes (4623), &c. See Hamlet, Vol. 16, p. 118.

| | | | |
|-----------------------|---------------------|----------------------|-----------|
| 1864 April, red | B.C. Master Spencer | Knight Errant 18154 | Mr. Bland |
| 1866 June 28, r. & w. | B.C. Melbourne | Grand Duke 6th 19876 | do. |

LADY HELENA,

White, calved July 5, 1862,

Bred by and the property of Lord Kinnaird, Rossie Priory ; got by Lord Privy Seal (16444), dam (Harriet 3rd) by Lord Raglan (13244), g. d. (Harriet) by Champion (11264), gr. g. d. (Helena) by Lord John (10453), &c. See Vol. 13, p. 490.

| | | | |
|---------------------|-------------------|-------------------|---------------|
| 1865 July 22, roan | C.C. Royal Helena | Grand Royal 19891 | Lord Kinnaird |
| 1866 Nov. 14, white | C.C. Royal Helen | do. | do. |

LADY HOPEFUL,

Light roan, calved April 1, 1861,

Bred by Mr. R. Champion, Oldtown, the property of Mr. J. Downing, Ashfield ; got by His Grace (19962), dam (Pauline) by Hopeful (14717), g. d. (Philomel) by Jasper (11609), gr. g. d. (Phæbe's Roan Heifer 6th) by Rollo 2nd (13618), &c. See Vol. 12, p. 542.

| | | | |
|---------------------|-------------------|---------------|--------------|
| 1865 May 5, roan | B.C. Cherry King | Aladdin 19202 | Mr. Champion |
| 1866 April 4, white | C.C. Cherry Bloom | do. | Mr. Downing |

LADY HOPEWELL,

Roan, of 1858, Vol. xv., p. 558,

Bred by and the property of Mr. Torr, Aylesby Manor ; got by Hopewell (10332), dam (Lady of the Manor) by Highflyer (11576), &c.

| | | | |
|----------------------|--------------------|---------------------|----------|
| 1863 May 25, roan | B.C. Lord Clarence | Fitz-Clarence 14552 | Mr. Torr |
| 1865 April 20, white | C.C. Lady Goodwish | Breast Plate 19337 | do. |

LADY HUDSON,

Roan, calved March 12, 1863,

Bred by Mr. T. Bell, Bickerstaffe, the property of Mr. A. Dugdale, Rose Hill, got by Fourth Duke of Oxford (11387), dam (Hudson 3rd) by General Canrobert (12927), g. d. (Hudson 2nd) by Horrox (11591), gr. g. d. (Hudson) by The Duke (8676).

| Produce in | Name, &c. | By what Bull. | By whom bred. |
|-----------------------------|--------------|-----------------------|---------------|
| 1866 Augt. 23, lt. rn. C.C. | Lady Harriet | 2d Bn. Westbury 19288 | Mr. Dugdale |

LADY HUDSON 2ND,

Roan, calved May 7, 1863,

Bred by and the property of Mr. T. Bell, Brockton Hall; got by Baron Westbury (19287), dam (Bertha) by Delhi (15865), g. d. (Hudson 2nd) by Horrox (11591), gr. g. d. (Hudson) by The Duke (8676).

| | | | |
|--------------------------|-----------------|-----------------------|----------|
| 1866 Augt. 21, roan C.C. | Lady Hudson 6th | 2d Bn. Westbury 19288 | Mr. Bell |
|--------------------------|-----------------|-----------------------|----------|

LADY IN WHITE,

White, of 1861, Vol. xvi., p. 524,

Bred by and the property of Lord Feversham, Duncombe Park; got by Skyrocket (15206), dam (Laurel Leaf) by Bumper (11223), &c.

| | | | |
|--------------------------|--------------|----------------|----------------|
| 1865 Jany. 19, roan C.C. | Princess 2nd | Vesuvius 21017 | Lord Feversham |
| 1866 March 6, roan C.C. | Princess 3rd | do. | do. |

LADY JANE 3RD,

Red and white, calved April 24, 1861,

Bred by Mr. B. Wilson, Brawith, the property of the Rev. T. Staniforth, Storms Hall; got by Goldfinder (14630), dam (Lady Jane 2nd) by Satin Laddie (16911), g. d. (Lady Jane) by Robinson's Bull (16845), gr. g. d. (Lady Buchan) by Walter Buchan (7692), &c. See Vol. 13, p. 535.

| | | | |
|--------------------------|--|----------------|--------------------|
| 1864 Nov. 26, red C.C. | | Gondomar 17985 | Rev. T. Staniforth |
| 1866 March, r. & w. B.C. | | Juryman 20043 | do. |

LADY JANET,

Roan, of 1857, Vols. xiv. xv. and xvi., pp. 540, 560, 525,

Bred by and the property of Sir R. Paul, Bart., Ballyglan; got by Acrobat (14058), dam (Lady Jane) by Ruby (15213), &c.

| | | | |
|-------------------------|-------------|-----------------|-------------|
| 1865 Feb. 27, roan B.C. | Messmate | Mainsheet 20262 | Sir R. Paul |
| 1866 April 30, red C.C. | Lady Judith | do. | do. |

LADY JULIA,

Red, calved October 13, 1858,

Bred by and the property of Mr. E. Clarke, Lillingstone Dayrell; got by Romanoff (15181), dam (Lady Jane) by Earl of Bucks (12803), g. d. (Lady Mary) by Fitz-Clarence (11477), gr. g. d. (Lily) by Adrastus (7761), &c. See Vol. 12, p. 453.

| | | | |
|------------------------|----------------|----------------------|------------|
| 1862 Dec. 25, red C.C. | Lady Jewel | Cambridge Duke 19379 | Mr. Clarke |
| 1863 Nov. 6, roan C.C. | Lady Jessamine | Comet 21448 | do. |

LADY JOSCELYN,

White, of 1862, Vol. xvi., p. 525,

Bred by Mr. J. B. Stanhope, M.P., Revesby Abbey, the property of Mr. H. Wiggin, Metchley Grange; got by Seventh Duke of York (17754), dam (Lady Jane) by Duke of Glo'ster (11382), &c.

| Produce in | Name, &c. | By what Bull. | By whom bred. |
|--------------------|----------------|----------------|---------------|
| 1865 Augt. 2, roan | C.C. Jessica | Lodowick 20136 | Mr. Wiggin |
| 1866 Aug. 10, roan | C.C. Josephine | do. | do. |

LADY JULIA,

Light roan, calved March 11, 1862,

Bred by Mr. S. Wiley, Brandsby; got by Sir Charles (16949), dam (Lady Zetland) by Zetland (14047), g. d. (Herma) by Buckingham (3239), gr. g. d. (Hyppolita) by Belshazzar (1704), — (Giantess) by a Bull of Mr. Hunter's of Gilling.

| | | | |
|--|----------------|----------------|-----------|
| 1864 Oct. 6, lt. rn. | C.C. Wild Rose | Vanguard 21008 | Mr. Dawes |
| Wild Rose, sold to Earl Fitzwilliam, Wentworth Woodhouse, Rotherham. | | | |

LADY LAURA,

Red and white, of 1859, Vol. xv., p. 560,

Bred by Mr. Jolly, Warlabby, the property of Messrs. A. and A. Mitchell, Alloa; got by Majestic (13279), dam (Lizzie) by Justice (14752), &c.

| | | | |
|---------------------|-----------------------|---------------------|------------------|
| 1863 Dec. 29, roan | B.C. | Arthur Gwynne 19244 | Messrs. Mitchell |
| 1865 Jany. 19, roan | B.C. | do. | do. |
| 1866 Jany. 1, roan | C.C. Lady of the Isle | Sir Samuel 15302 | do. |

LADY LENA,

Roan, of 1862, Vol. xvi., p. 525.

Bred by Mr. Jolly, Warlabby, the property of Mr. J. W. Botcherby, Darlington; got by Knight of Warlabby (16348), dam (Lizzie) by Justice (14713), &c.

| | | | |
|-----------------------|--------------------|---------------------|---------------|
| 1865 Augt. 30, roan | C.C. Lady Torfrida | Prince Albert 18579 | Mr. Botcherby |
| 1866 Dec. 12, r. & w. | B.C. Good Hope | Vain Hope 23102 | do. |

LADY LENNOX,

Red and white, calved August 18, 1862,

Bred by and the property of Mr. T. Stamper, Highfield House; got by Prince George of Waterloo (18607), dam (Lady Lavender) by Harbinger (10297), g. d. (Lavender) by Dan O'Connell (3557), gr. g. d. (Lily) by Brutus (1752), &c. See Lygon, p. 201.

| | | | |
|----------------------|-------------------|-----------------------|-------------|
| 1866 Feb. 9, r. & w. | C.C. Lady Lavinia | Wathstones Hero 25417 | Mr. Stamper |
|----------------------|-------------------|-----------------------|-------------|

LADY LEONORE,

Red and white, calved February 6, 1864,

Bred by Mr. T. Jolly, Acomb; got by Sir Samuel (15302), dam (Lady Leonora) by Prince Alfred (13494), g. d. (Leonora) by Homer (14714), gr. g. d. (Lizzie) by Justice (14753), &c. See Sir Aubrey, p. 301.

| | | | |
|--------------------|---------------|--------------------------|-----------|
| 1866 Augt. 17, red | C.C. Lady Lea | Lord of the Valley 14837 | Mr. Jolly |
|--------------------|---------------|--------------------------|-----------|

LADYLIKE,

Red, of 1860, Vol. xvi., p. 526,

Bred by and the property of Sir G. R. Philips, Bart., Weston Park; got by Noble (14997), dam (Lady Kelstern) by Earl of Chester (9057), &c.

| | | | |
|---------------------|----------------|-----------------------|----------------|
| 1865 Feb. 19, red | C.C. Lady Bird | Pan 18516 | Sir G. Philips |
| 1866 March 18, roan | B.C. Lancelot | Barleycorn Ygr. 21209 | do. |

LADY LIKE,

Light roan, of 1851, Vol. xvi., p. 526,

Bred by Mr. C. H. Leigh, Pontypool Park, the property of Mr. W. Nevett, Yorton Villa; got by Young Favourite (19729), dam (Lady) by Hero of the West (8150), &c.

| Produce in | Name, &c. | By what Bull. | By whom bred. |
|----------------------------|-----------|----------------|---------------|
| 1865 June 3, lt. roan C.C. | Lady Bird | Hardware 19919 | Mr. Nevett |
| 1866 June 6, ri. roan C.C. | Lady Cow | Emperor 23879 | do. |

LADYLIKE 2ND,

Roan, calved July 5, 1863,

Bred by and the property of Mr. R. Welsted, Ballywalter; got by Prince Regent (18637), dam (Ladylike) by Stars and Stripes (12148), g. d. (Rose of Autumn) by Sir Henry (10824), gr. g. d. (Pelerine) by Buckingham (3239), &c. See Toastmaster, Vol. 15, p. 323.

| | | | |
|--------------------------|--------------|-----------------|-------------|
| 1866 April 13, roan C.C. | Ladylike 3rd | Sir James 16980 | Mr. Welsted |
|--------------------------|--------------|-----------------|-------------|

LADY LILIAS,

Red, calved July 12, 1863,

Bred by and the property of Earl Fitzwilliam, Coollattin Park; got by Windsor Augustus (19157), dam (Lilias) by Valasco (15443), g. d. (Lalage) by Prince Imperial (15095), gr. g. d. (Lally) by Earl of Derby (10177), &c. See Lord Dundreary, p. 183.

| | | | |
|------------------------|-----------------|----------------|------------------|
| 1866 March 2, red C.C. | Lady Lilias 2nd | Fusileer 24000 | Earl Fitzwilliam |
|------------------------|-----------------|----------------|------------------|

LADY LIND,

Red and white, calved March 12, 1863,

Bred by Mr. J. Longland, Grendon, the property of Mr. T. Purkis, West Wratting Grange; got by Baron Lind (17374), dam (First Love) by Norman (13394), g. d. (Lady Marguerite) by Third Duke of Oxford (9047), gr. g. d. (Zona Gross) by Sheldon (8557), &c. See Royal Butterfly 18th, p. 281.

| | | | |
|-------------------------|------------|-----------------|------------|
| 1866 July 29, roan C.C. | Gross Lind | Trafalgar 23086 | Mr. Purkis |
|-------------------------|------------|-----------------|------------|

LADY LOFTUS,

Red, calved March 4, 1861,

Bred by and the property of Mr. W. Bolton, The Island; got by Master Butterfly 11th (16530), dam (Marchioness of Ely) by Nugget (18474), g. d. (Viscountess of Ely) by Baronet (11148), gr. g. d. (Ely) by Emerald (23872), — (Loftus) by a Bull bred by Earl Spencer.

| | | | |
|-----------------------------|------------|-------------------|------------|
| 1865 March 29, ri. rn. C.C. | Lady Clare | Bn. Windsor 17390 | Mr. Bolton |
|-----------------------------|------------|-------------------|------------|

LADY LOUISA,

Roan, of 1859, Vols. xv. and xvi., pp. 561, 527,

Bred by Mr. J. H. Langston, Sarsden House, the property of Mr. C. Leney, Leavers; got by Archduke 2nd (15588), dam (Lucy Long) by Duke of Glo'ster (11382), &c.

| | | | |
|--|-----------|--------------------------|-----------|
| 1865 March 16, white C.C. | Lady Lucy | 3d D. of Thorndale 17749 | Mr. Betts |
| 1866 Feb. 2, ri. rn. B.C. | Mameluke | 6th D. of Airdrie 19602 | do. |
| Lady Lucy, sold to Mr. H. J. Meakin, Shobnall Grange, Burton on Trent. | | | |

LADY LOUISA.

Roan, of 1862, Vol. xvi., p. 526,

Bred by and the property of Lord Kinnaird, Rossie Priory; got by Lord Privy Seal (16444), dam (Louise) by Filbert (11473), &c.

| Produce in | Name, &c. | By what Bull. | By whom bred. |
|------------------------------|------------|-------------------|---------------|
| 1865 March 23, r. & w. C. C. | Royal Lady | Grand Royal 19891 | Lord Kinnaird |

LADY LOVE,

Rich roan, of 1860, Vol. xvi., p. 527,

Bred by Mr. S. Marjoribanks, Bushey Grove, the property of Mr. C. A. Barnes, Charleywood House; got by Cock of the Walk (15782), dam (Looeey) by Marmaduke (14897), &c.

| | | | |
|--|--------------|--------------------------|-----------|
| 1865 March 2, ri. rn. C. C. | True Love | 3d D. of Thorndale 17749 | Mr. Betts |
| 1866 Feb. 21, roan | B. C. Cedric | 6th D. of Airdrie 19602 | do. |
| True Love, sold to Mr. Zaccheus Walker, Acock's Green, Birmingham. | | | |

LADY LUCY,

White, calved January 3, 1861,

Bred by and the property of Mr. A. Geekie, Baldowrie; got by Panmure (16681), dam (Lady Ann) by Orinoco (13425), g. d. (Janetta) by Chilton (11279), gr. g. d. (Susanna) by Strathmore (6547), &c. See Vol. 13, p. 505.

| | | | |
|---------------------|-------|-------------------|------------|
| 1863 Dec. 20, white | B. C. | Panmure 16681 | Mr. Geekie |
| 1865 Feb. 11, white | B. C. | Panmure 5th 20464 | do. |

LADY LUCY,

White, of 1857, Vols. xiv. xv. and xvi., pp. 542, 562, 527,

Bred by Mr. J. H. Langston, Sarsden House, the property of Mr. R. P. Davies, Ridgeway; got by Glo'ster's Grand Duke (12949), dam (Lucy Long) by Duke of Glo'ster (11382), &c.

| | | | | |
|------------------|-------|---------------|------------------------|------------|
| 1865 Dec., white | C. C. | Lady Lucy 3rd | Heir of Clarence 21913 | Mr. Davies |
|------------------|-------|---------------|------------------------|------------|

LADY LUCY THORNDALE,

Rich roan, calved June 20, 1864,

Bred by and the property of Mr. J. Clayden, Littlebury; got by Third Duke of Thorndale (17749), dam (Lady Bird) by Count De Gourey (17632), g. d. (Luxury) by Cheltenham (12588), gr. g. d. (Red Rose) by Horatio (10335), &c. See Lord of the Vale, p. 193.

| | | | |
|---------------------------------|---------------|----------------|-------------|
| 1866 Sept. 1, w. rn. ears C. C. | Lady Archdale | Archdale 21183 | Mr. Clayden |
|---------------------------------|---------------|----------------|-------------|

LADY LYDIA,

White, of 1859, Vol. xv., p. 562,

Bred by Sir A. de Rothschild, Bart., Aston Clinton; got by Lord Mayor (14828), dam (Lydia) by Silk Velvet (12070), &c.

| | | | | |
|-----------------------|-------|------------------|--------------------|-----|
| 1863 Feb., roan | B. C. | Fortunatus 19773 | Sir A. Rothschild | |
| 1864 Jany., roan | B. C. | do. | do. | |
| 1865 Feb. 17, ri. rn. | C. C. | Roan Lydia | Capt. Cherry 21363 | do. |

LADY McHALE,

Roan, of 1860, Vol. xvi., p. 527,

Bred by and the property of Mr. J. G. Wood, Castle Grove; got by Dr. McHale (14887), dam (Lady Portia) by Harbinger (10297), &c.

| | | | |
|------------------------------|-------------------------|---------------------|----------|
| 1865 April 22, r. & w. C. C. | Lady of the Lake | Sir James 16980 | Mr. Wood |
| 1866 Oct. 27, roan | B. C. Our Mutual Friend | British Crown 21322 | do. |

LADY MARGARET,

Rich roan, of 1861, Vol. xvi., p. 528,

Bred by and the property of Messrs. Lee, Stocksfield Hall; got by Field Mate (16045), dam (Sally) by Bumper (10005), &c.

| Produce in | Name, &c. | By what Bull. | By whom bred. |
|--------------------|---------------|----------------------|---------------|
| 1865 June 12, roan | C.C. Sylvia | Elegant Prince 21676 | Messrs. Lee |
| 1866 May 23, roan | C.C. Florence | Gipsy King 21830 | do. |

LADY MARGARET,

Rich roan, of 1860, Vol. xvi., p. 528,

Bred by and the property of Mr. Trotter, Bywell; got by Guest Maker (16207), dam (Lady Polly) by Sir Harry (10821), &c.

| | | | |
|------------------------|------------------------|----------------------|-------------|
| 1865 Oct. 29, roan | C.C. Duchess of Argyll | Duke of Argyll 21561 | Mr. Trotter |
| 1866 Sept. 20, r. & w. | B.C. Lorn | Pioneer 20495 | do. |

LADY MARY,

Roan, calved March 20, 1861,

Bred by Mr. A. Aiken, Meikle Endovie, the property of Mrs. Packman, Tupton Hall; got by Frolic (16086), dam (Daffodil) by Jemmy (11611), g. d. (Daphne) by Somerset (10858), gr. g. d. (Dahlia) by Hawthorn (7071), &c. See Vol. 11, p. 402.

| | | | |
|-----------------------|----------------------|--------------------|--------------|
| 1864 Jan. 15, r. & w. | C.C. Lady Ann | Old England 24681 | Mr. Aiken |
| 1866 Oct. 4, roan | B.C. Father Ignatius | Lord Gladwin 24394 | Mrs. Packman |

Lady Ann, sold to Mrs. Packman, Tupton Hall, Chesterfield.

LADY MARY,

Roan, of 1858, Vol. xv., p. 563,

Bred by Mr. Wilson, Brawith, the property of Messrs. Bate, King's Heath; got by Goldfinder (14630), dam (Lady Jane) by Robinson's Bull (16845), &c.

| | | | |
|---------------------|----------------|-------------------|--------------|
| 1863 Feb. 19, white | B.C. Hurricane | Golden Horn 17978 | Mr. Wilson |
| 1864 April, white | C.C. Lovely | Yg. Emperor 17807 | Messrs. Bate |

LADY MAW 2ND,

White, of 1862, Vol. xvi., p. 529,

Bred by Mr. Wright, Sigglesythorne Hall, the property of Mr. E. Robinson, Nafferton; got by Bachelor (19251), dam (Lady Maw) by Sir Charles (13706), &c.

| | | | |
|---------------------|-------------------|---------------|--------------|
| 1865 Dec. 31, white | C.C. Lady Maw 3rd | Trustee 23089 | Mr. Robinson |
|---------------------|-------------------|---------------|--------------|

LADY MAYNARD,

Red and white, calved in August, 1862,

Bred by Mr. T. Raine, Gainford, the property of Mr. Nesham, Haughton le Skerne; got by Problem (16767), dam (Miss Maynard) by Earl of Derby (12810), g. d. (Dolky) by Earl of Derby (12810), &c. See Speculation, p. 312.

| | | | |
|---------------------|---------------------|-------------------|------------|
| 1865, red and white | B.C. Speculation | Yg. Emperor 17807 | Mr. Raine |
| 1866 Augt. 6, roan | C.C. Strawberry 2nd | Gay Lad 21800 | Mr. Nesham |

LADY MINNA,

Red roan, of 1861, Vol. xvi., p. 529,

Bred by and the property of Mr. W. Gomersall, Otterburn; got by High Sheriff (16271), dam (Minna) by Omer Pacha (13421), &c.

| | | | |
|------------------------|-----------------|----------------|---------------|
| 1865 Augt. 14, red rn. | B.C. First Lord | Hawthorn 21909 | Mr. Gomersall |
| 1866 July 5, white | C.C. Lady Thorn | do. | do. |

LADY MAYNARD,

Red and white, calved March 1, 1862,

Bred by and the property of Mr. J. Brigham, Slingsby; got by Euclid (17815), dam (Charade) by Syntax (13821), g. d. (Enigma 2nd) by Marquis of Rockingham (10506), gr. g. d. (Enigma) by Wizard (6688), &c. See Euclid, Vol. 14, p. 93.

| Produce in | Name, &c. | By what Bull. | By whom bred. |
|------------------------|-----------------------|-----------------------|---------------|
| 1865 Sept. 29, r. & w. | C.C. Lady Maynard 5th | Prince of Wales 20589 | Mr. Brigham |

LADY MIRTH,

Roan, of 1860, Vol. xvi., p. 529,

Bred by Mr. R. Booth, the property of Mr. T. C. Booth, Warlaby; got by Sir Samuel (15302), dam (Lady Blithe) by Windsor (14013), &c.

| | | | |
|-----------------------|-----------------|--------------------------|-----------------|
| 1865 Feb. 25, r. & w. | C.C. Lady Jane | Lord of the Valley 14837 | Mr. T. C. Booth |
| 1866 June 22, roan | C.C. Meriy Peal | Com.-in-Chief 21451 | do. |

LADY MUSKBERRY,

Light roan, calved April 1, 1860,

Bred by and the property of Mr. W. Bolton, The Island; got by Birthday (15651), dam (Flat Tit) by Nugget (18474), g. d. (Old Flat Tit) by Lord Cardigan (13177), gr. g. d. (Three Tit) by Baronet (11148), — (Two Tit) by Emerald (23872), — Kavanagh, by a Bull bred by Earl Spencer

| | | | |
|---------------------|-----------|-------------------|------------|
| 1865 Feb. 25, white | C.C. Dawn | Bn. Windsor 17390 | Mr. Bolton |
|---------------------|-----------|-------------------|------------|

LADY NANNIE.

White, calved January 17, 1864,

Bred by and the property of Mrs. Chaloner, Kings Fort; got by Prince of Warlaby (15107), dam (Nancy) by Baron Warlaby (7813), g. d. by Hamlet (8126), gr. g. d. (Spectacles 2nd) by Prince Ernest (7366), &c. See Shamrock, Vol. 16, p. 266.

| | | | |
|---------------------|--------------------|-----------------------|---------------|
| 1866 Dec. 11, white | C.C. Lady Albertha | Royal Sovereign 22802 | Mrs. Chaloner |
|---------------------|--------------------|-----------------------|---------------|

LADY OF AVENAL,

Roan, calved January 16, 1857,

Bred by and the property of Mr. J. B. Faviell, Stockeld Park; got by Harry of the Wynd (12992), dam (Miss Maynard) by Udolpho (13907), g. d. (Peeress) by Lord Stanley (4269), gr. g. d. (Red Rose) by Velocipede (5552), &c. See Vol. 13, p. 606.

| | | | |
|---------------------|------------------------|------------------------|-------------|
| 1863 Feb. 24, white | C.C. Avenal Maynard | 7th D. of Oxford 17741 | Mr. Faviell |
| 1865 Jany. 31, red | C.C. Nicolina | do. | do. |
| 1866 Feb. 20, roan | B.C. 27 Duke of Oxford | 22d D. of Oxford 23779 | do. |

LADY OF DALKEITH,

Roan, calved March 10, 1864,

Bred by and the property of the Duke of Buccleuch, Dalkeith Park; got by Lord Stanley (18275), dam (Passion Flower) by Cardigan (12556), g. d. (Patience) by Lord Fanny (13187), gr. g. d. (Purity) by Noble (4578), &c. See Royal Errant, Vol. 16, p. 252.

| | | | |
|--------------------|--------------|--------------------|-----------------|
| 1866 July 27, roan | B.C. Florist | Royal Errant 22786 | D. of Buccleuch |
|--------------------|--------------|--------------------|-----------------|

LADY OF LORETTO,

Roan, calved in September, 1862,

Bred by and the property of Messrs. T. Garne and Son, Broadmoor; got by Gondomar (17985), dam (Peahen) by Bashaw (12449), g. d. (Peace) by Valiant (7662), gr. g. d. (Young Portrait) by Fitz-Harding (8073), &c. See A. A., p. 1.

| Produce in | Name, &c. | By what Bull. | By whom bred. |
|------------------|-----------------------|------------------------|---------------|
| 1865 Dec. 8, red | C.C. Lady of the Lake | Duke of Towneley 21615 | Messrs. Garne |

LADY OF LYONS,

Roan, calved October 30, 1863,

Bred by Mr. F. H. Fawkes, Farnley Hall, the property of Mr. C. H. Dawson, Weston Hall; got by Lord Cobham (20164), dam (Lioness) by Sir Edmund Lyons (15284), g. d. (Loyal) by Triumph (8717), gr. g. d. (Lydia) by Matchless (4428), &c. See Lord Bolingbroke, p. 178.

| | | | |
|-------------------|--------------|----------------|------------|
| 1866 Nov. 8, roan | B.C. Radical | Reformer 18687 | Mr. Dawson |
|-------------------|--------------|----------------|------------|

LADY OF THE LAKE,

Red, calved in March, 1862,

Bred by and the property of the Earl of Cawdor, Stackpole Court; got by Dalesman (15849), dam (Lady of the Dale) by Admiral (14064), g. d. (Dew-drop) by Hero (18055), gr. g. d. (Moss Rose 2nd) by Sir Walter (2339), &c. See Lord Clyde, p. 182.

| | | | |
|------------------------|------------------------|--------------------------|----------------|
| 1865 May 3, ri. rn. | C.C. Lady of the Isles | Graduate of Oxford 19871 | Earl of Cawdor |
| 1866 March 25, ri. rn. | B.C. Layman | do. | do. |

LADY OF THE LAKE,

Red and white, calved November 19, 1862,

Bred by Messrs. Booth, the property of Mr. J. B. Booth, Killerby; got by Knight Errant (18154), dam (Forest Queen) by Royal Buck (10750), g. d. (Hecuba) by Hopewell (10332), gr. g. d. (Helen) by Hamlet (8126), &c. See Sir Knight, p. 305.

| | | | |
|-----------------------|--------------|---------------|-----------|
| 1865 Nov. 27, r. & w. | C.C. Mermaid | Valasco 15443 | Mr. Booth |
|-----------------------|--------------|---------------|-----------|

LADY OF THE LAKE,

Red, calved in December, 1863,

Bred by and the property of Mr. T. Mace, Sherborne; got by Orangeman (18485), dam (Pet) by Snowdrop (15311), g. d. (Miss Nightingale) by Chieftain (12595), gr. g. d. (Lady Bourton) by Morpeth (8325), &c. See Midsummer Boy, p. 217.

| | | | |
|------------------|----------------|-------------------------|----------|
| 1866 Dec. 2, red | C.C. Fair Lady | R. Butterfly 14th 20722 | Mr. Mace |
|------------------|----------------|-------------------------|----------|

LADY OF THE LAKE,

White, of 1856, Vols. xiv. and xv., pp. 545, 565,

Bred by Mr. Sanday, Holmepierrepoint, the property of Mr. R. E. Oliver, Sholebroke Lodge; got by Second Duke of Bolton (12739), dam (Lady Fog-gathorpe) by Third Duke of Oxford (9047), &c.

| | | | |
|--|-----------------------|-------------------|------------|
| 1864 Jan. 18, white | B.C. Duke of Cornwall | Barleyc. rn 17348 | Mr. Graham |
| 1866 April 11, white | C.C. Lorelei | Touchstone 20986 | do. |
| Lorelei sold to Mr. Y. R. Graham, Yardley, Birmingham. | | | |

LADY OF THE LAKE,

Red and white, of 1860, Vol. xvi., p. 530,

Bred by and the property of Messrs. Mitchell, Alloa; got by Prince Arthur (13497), dam (Sonsie) by Hudibras (10339), &c.

| Produce in | Name, &c. | By what Bull. | By whom bred. |
|---------------------|------------------------|---------------------|------------------|
| 1865 Jan'y. 2, roan | B.C. Fitz-James | Arthur Gwynne 19244 | Messrs. Mitchell |
| 1866 March 13, red | C.C. Queen of the Isle | Sir Samuel 15302 | do. |

LADY OF THE MANOR,

Red and white, calved March 20, 1858,

Bred by and the property of Mr. A. J. Balfour, Whittingham; got by Talpa (15365), dam (Lady Blanche) by Master Charlie (13312), g. d. (Princess Royal) by Selim (6454), gr. g. d. (Fair Maid of Athens) by Sir Thomas Fairfax (5196), &c. See Lord President, p. 194.

| | | | |
|---------------------|---------------------|-------------------------|-------------|
| 1861 March 1, roan | B.C. | Sir Jas. the Rose 15290 | Mr. Balfour |
| 1862 April 2, roan | B.C. Royal Standard | Windsor 19154 | do. |
| 1863 June 3, red | C.C. Lady Seal | Great Seal 19905 | do. |
| 1864 May 9, red | B.C. Patent Seal | do. | do. |
| 1865 May 8, r. & w. | C.C. Lady Gwynne | Squire Gwynne 22958 | do. |
| 1866 July 1, roan | C.C. Lady Standard | Imp. Standard 21965 | do. |

LADY OXFORD 5TH,

Rich roan, calved July 29, 1862,

Bred by Mr. D. McIntosh, Havering Park, the property of the Duke of Devonshire, Holker Hall; got by Third Duke of Thorndale (17749), dam (Lady Oxford 4th) by Second Grand Duke (12961), g. d. (Maid of Oxford) by The Lord of Eryholme (12205), gr. g. d. (Oxford 13th) by Third Duke of York (10166), &c. See Baron Oxford, p. 21.

| | | | |
|----------------------|-----------------------|----------------------|--------------|
| 1865 April 14, red | B.C. Baron Oxford | Duke of Geneva 19614 | Mr. McIntosh |
| 1866 May 14, r. & w. | B.C. Baron Oxford 2nd | Grand Duke 4th 19874 | do. |

LADY OXFORD,

Red and white, calved August 3, 1863,

Bred by Mr. E. Lawford, Southcott, the property of Mr. I. Downing, Turner's Hill; got by Imperial Oxford (18084), dam (Lady Glo'ster) by Harry of Glo'ster (14674), g. d. (Lady Warden) by Lord Warden (7167), gr. g. d. (Belinda 2nd) by Lion (9299), &c. See Lady Wreath, p. 583.

| | | | |
|------------------------|-------------------|----------------------|-------------|
| 1866 Augt. 14, r. & w. | C.C. Oxford Donna | Didmarton Duke 21546 | Mr. Downing |
|------------------------|-------------------|----------------------|-------------|

LADY PERCY,

Red and white, calved November 22, 1862,

Bred by Mr. G. J. Serjeantson, Camp Hill, the property of Mr. J. B. Booth, Killerby; got by Percival (20486), dam (Lady Day) by Man Friday (13290), g. d. (Anna) by The Irishman (5446), gr. g. d. by Sir Richard (5175), — by Son of Booth's White Bull, — by Seymour's Red Bull.

| | | | |
|-------------------|----------------|---------------------|-----------|
| 1865 Apl. 8, red | C.C. Mabel | Hailstone 21891 | Mr. Booth |
| 1866 June 6, roan | C.C. Monitress | Brigade Major 21312 | do. |

LADY PIGOT,

Roan, of 1857. Vols. xiv. xv. and xvi., pp. 545, 566, 531,

Bred by Mr. Jonas Webb, Babraham, the property of Mr. R. Chaloner, King's Fort; got by Cheltenham (12588), dam (Astrea) by Filbert (11473), &c.

| | | | |
|---------------------|-----------------|-----------------------|--------------|
| 1865 Dec. 29, roan | C.C. Rowena | Ravenspur 20628 | Mr. Chaloner |
| 1866 Nov. 27, white | C.C. White Lady | Royal Sovereign 22802 | do. |

LADY PIGOT,

Red, of 1857, Vol. xv., p. 566,

Bred by Mr. R. Chaloner, King's Fort, the property of Mr. Tynte, Tynte Park; got by Ringleader (15164), dam (Lady Portia) by Harbinger (10297), &c.

| Produce in | Name, &c. | By what Bull. | By whom bred. |
|-------------------|-------------------|--------------------|---------------|
| 1863 June 1, red | B.C. The Peer | Sheet Anchor 18820 | Mr. Tynte |
| 1864 May 23, roan | C.C. Lady Harriet | Hohenlohe 18074 | do. |
| 1865 July 4, roan | C.C. Lady Rachel | Ravenspur 20628 | do. |

LADY RACHEL,

Red and white, of 1854, Vols. xiv. and xvi., pp. 546, 531,

Bred by and the property of Mr. R. W. Reynell, Killynon; got by Duke of Bedford (11378), dam (Fairy Queen) by Coriander (6895), &c.

| | | | |
|--------------------|-----------------|-----------------|-------------|
| 1866 Jany. 20, red | C.C. Lady Maude | Red Rover 24923 | Mr. Reynell |
|--------------------|-----------------|-----------------|-------------|

LADY RAGLAN,

Roan, of 1860, Vol. xvi., p. 531,

Bred by and the property of Earl Beauchamp, Madresfield Court; got by Madman (14873), dam (Longteat) by Progress (4839), &c.

| | | | |
|---------------------|---------------|-------------------|----------------|
| 1865 Jan. 31, red | B.C. Ruler | Diplomatist 19571 | Earl Beauchamp |
| 1865 Dec. 15, white | B.C. Remus | Prince Carl 20538 | do. |
| 1866 Nov. 26, red | C.C. Dulcinea | Diplomatist 19571 | do. |

LADY RICHMOND,

Rich roan, of 1860, Vol. xvi., p. 532,

Bred by Mr. A. L. Maynard, Marton-le-Moor, the property of Mr. H. Carnsew, Somers; got by Oxford 2nd (18507), dam (Mrs. Richmond) by Duke of Richmond (7996), &c.

| | | | |
|--|------------------|-----------------------|-------------|
| 1865 Sept. 12, ri. rn. | C.C. Lady Oxford | Lord Chancellor 20160 | Mr. Sharpe |
| 1866 Sept. 25, lt. rn. | C.C. Lady Lennox | do. | Mr. Carnsew |
| Lady Oxford, sold to Mr. J. Clayden, Littlebury, Saffron Walden. | | | |

LADY ROCKINGHAM 2ND,

Roan, of 1861, Vol. xvi., p. 532,

Bred by and the property of the Hon. H. N. Hill, Berrington; got by Prince Patrick (16760), dam (Lady Valentine 3rd) by Monk (11824), &c.

| | | | |
|--------------------|---------------|-----------------------|-----------------|
| 1865 April 1, roan | C.C. Princess | D. of Knowlmore 19623 | Hon. H. N. Hill |
| 1866 May 10, roan | B.C. Banker | Bondsman 21298 | do. |

LADY SALOME SPENCER,

Roan, of 1860, Vol. xvi., p. 533,

Bred by and the property of Mr. C. Howard, Biddenham; got by Harry of Glo'ster (14674), dam (Lady Spencer 2nd) by Usurer (9763), &c.

| | | | |
|----------------------|--------------------------|----------------------|------------|
| 1865 Mar. 14, red | C.C. Lady Sylvia Spencer | Grand Duke 5th 19875 | Mr. Howard |
| 1866 Mar. 8, r. & w. | B.C. Stagsden Spencer | do. | do. |

LADY SANDAY,

Roan, calved October 21, 1861,

Bred by and the property of Mr. H. W. Martin, Littleport; got by Wizard (19161), dam (Landlady) by The Corsair (15378), g. d. (Lalage) by Usurer (9763), gr. g. d. (Lavender) by Dan O'Connell (3557), &c. See Master Humphrey, p. 210.

| | | | |
|--------------------|----------------------|---------------------|------------|
| 1864 Dec. 19, roan | B.C. Master Humphrey | Duke Humphrey 19599 | Mr. Martin |
| 1865 Oct. 25, roan | C.C. Lady Humphrey | do. | do. |

LADY SANDFORD 4TH,

White, calved June 10, 1863,

Bred by and the property of Mr. A. W. Long, Mint Cottage; got by Optimas Gwynne (18483), dam (Lady Sandford 3rd) by Sandford 10th (16906), g. d. (Lady Sandford) by Sandford (12046), gr. g. d. (Daisy) by Son of Rubini (9586), — by Politician.

| Produce in | Name, &c. | By what Bull. | By whom bred. |
|-----------------------------|-------------------|-------------------|---------------|
| 1866 March 28, ri. rn. C.C. | Lady Sandford 5th | Red Windsor 22709 | Mr. Long |

LADY SETON,

Red, of 1861, Vol. xvi., p. 533,

Bred by and the property of Mr. Binnie, Seton Mains; got by Cherry King (15765), dam (Placida) by Master of Athelstane (14933), &c.

| | | | |
|-------------------|---------------------|-------------------|------------|
| 1865 June 3, roan | C.C. Lady Seton 2nd | Next of Kin 20405 | Mr. Binnie |
|-------------------|---------------------|-------------------|------------|

LADY'S MAID,

Roan, calved in November, 1861,

Bred by Mr. J. Robinson, Clifton Pastures, the property of Mr. H. J. Sheldon, Brailes House; got by Duke of Leinster (17724), dam (Lady Mary) by Marquis of Rockingham (10506), g. d. (Zona Gross) by Sheldon (8557), gr. g. d. (Jemima) by Benjamin (1710), &c. See Royal Butterfly 18th, p. 281.

| | | | |
|---------------------|--------------------|------------------------|-------------|
| 1865 April 10, roan | C.C. Lady's Smock | Barleycorn 17348 | Mr. Sheldon |
| 1866 June 9, roan | B.C. Billy Pringle | D. of Darlington 21586 | do. |

LADY'S SLIPPER,

Red, calved January 10, 1864,

Bred by Mr. Fryer, The Wergs, the property of the Hon. H. N. Hill, Berrington; got by Earl Ducie (17767), dam (Lady's Maid) by Sir James (16980), g. d. (Laundry Maid) by Usurer (9763), gr. g. d. (Lavender) by Dan O'Connell (3557), &c. See Lygon, p. 201.

| | | | |
|--------------------|---------------|---------------|-----------------|
| 1866 July 29, roan | C.C. Lavender | Leander 22085 | Hon. H. N. Hill |
|--------------------|---------------|---------------|-----------------|

LADY SOPHIA SPENCER,

Roan, calved February 15, 1863,

Bred by and the property of Mr. C. Howard, Biddenham; got by Second Duke of Thorndale (17748), dam (Lady Salome Spencer) by Harry of Glo'ster (14674), g. d. (Lady Spencer 2nd) by Usurer (9763), gr. g. d. (Lady Spencer) by Shamrock (7488), &c. See Bolden Spencer, p. 31.

| | | | |
|--------------------|--------------------------|----------------------|------------|
| 1865 Sept. 13, red | B.C. Bolden Spencer | Grand Duke 5th 19875 | Mr. Howard |
| 1866 Oct. 30, red | B.C. Springfield Spencer | do. | do. |

LADY SPENCER,

Red and white, of 1862, Vol. xvi., p. 534,

Bred by Mr. W. W. Slye, Beaumont Grange, the property of Mr. R. Eastwood, Thorney Holme; got by May Duke (13320), dam (Joke) by John Ford (9253), &c.

| | | | |
|--|-----------------------|-------------------------|----------|
| 1865 March 20, roan | B.C. Lord Althorpe | G.d. D. Lancaster 19883 | Mr. Slye |
| 1866 Sept. 24, r. & w. | C.C. Lady Spencer 3rd | Sir Wal. Gwynne 22921 | do. |
| Lady Spencer 3rd sold to Mr. B. Baxter, Elslack Hall, Skipton. | | | |

LADY THORNTON,

Roan, calved July 3, 1862,

Bred by and the property of Mr. Torr, Aylesby Manor; got by Booth Royal (15673), dam (Lady Hopewell) by Hopewell (10332), g. d. (Lady of the Manor) by Highflyer (11576), gr. g. d. (Lady Bountiful) by Usurer (9763), &c. See Lord Royal, p. 196.

| Produce in | Name, &c. | By what Bull. | By whom bred. |
|---------------------|-----------------|------------------|---------------|
| 1866 Dec. 22, white | C.C. Lady Regal | Regal Dane 22710 | Mr. Torr |

LADY THORNDALE,

Roan, calved April 11, 1863,

Bred by and the property of Mr. C. Barnard, Harlowbury; got by Third Duke of Thorndale (17749), dam (Sensible) by Hendon (14688), g. d. (Seraph) by Lamplighter (8204), gr. g. d. (Seraphine) by Zenith (5702), &c. See Edmund, p. 99.

| | | | |
|------------------------|---------------------|--------------------|-------------|
| 1865 Sept. 21, r. & w. | C.C. Miss Thorndale | Young Oxford 22477 | Mr. Barnard |
| 1866 Sept. 22, roan | B.C. Lord Thorndale | Figaro 23936 | do. |

LADY VALENTINE 3RD,

Red, calved January 9, 1863,

Bred by and the property of Mr. E. Avery, Bentley Heath; got by Benicia Boy (17405), dam (Lady Valentine) by Guy Faux (12980), g. d. (La Belle) by Young Pompey (13480), gr. g. d. (Lightning) by Monarch (7249), &c. See Gay Lad, Vol. 16, p. 103.

| | | | |
|-----------------------|-------------------------|------------------------|-----------|
| 1865 June 21, ri. rn. | B.C. Lord of the Manor | Prince Christian 22582 | Mr. Avery |
| 1866 May 1, ri. rn. | C.C. Lady Valentine 4th | do. | do. |

LADY VALIANT,

Red and white, of 1853, Vol. xiv., p. 549,

Bred by Mr. D. McIntosh, Havering Park; got by Lord Havering (11724), dam (Lady Vaue) by Duke of Norfolk (5952), &c.

| | | | |
|--|-----------------------|----------------------|--------------|
| 1865 March 27, red | C.C. Lady Valiant 5th | Grand Duke 4th 19874 | Mr. McIntosh |
| Lady Valiant 5th, sold to Mr. H. J. Sheldon, Brailes House, Shipston-on-Stour. | | | |

LADY VALIANT 3RD,

Red and white, calved April 15, 1862,

Bred by Mr. D. McIntosh, Havering Park, the property of Mr. J. Whitworth, Stancliffe Hall; got by Third Duke of Thorndale (17749), dam (Lady Valiant 2nd) by Young Major (18311), g. d. (Lady Valiant) by Lord Havering (11724), gr. g. d. (Lady Vane) by Duke of Norfolk (5952), &c. See Vol. 14, p. 549.

| | | | |
|--|-----------------------|----------------------|--------------|
| 1866 Jan. 13, r. & w. | C.C. Lady Valiant 6th | Grand Duke 4th 19874 | Mr. McIntosh |
| Lady Valiant 6th, sold to Mr. J. Whitworth, Stancliffe Hall, Derbyshire. | | | |

LADY VALIANT 4TH,

Red and white, calved July 27, 1863,

Bred by Mr. D. McIntosh, Havering Park, the property of Mr. J. Whitworth, Stancliffe Hall; got by Third Duke of Thorndale (17749), dam (Lady Valiant 2nd) by Young Major (18311), &c.

| | | | |
|--|-----------------------|----------------------|--------------|
| 1866 Feb. 14, r. & w. | C.C. Lady Valiant 7th | Grand Duke 4th 19874 | Mr. McIntosh |
| Lady Valiant 7th, sold to Mr. J. Whitworth, Stancliffe Hall, Derbyshire. | | | |

LADY VICTORIA,

Roan, calved May 3, 1864,

Bred by and the property of Mr. E. Wortley, Ridlington ; got by Sir Gerard (20823), dam (Welcome Mary) by Prince Alfred (13494), g. d. (Welcome Lady) by Welcome Guest (15497), gr. g. d. by Vanguard (10994), &c. See Catmos, p. 45.

| Produce in | Name, &c. | By what Bull. | By whom bred. |
|--------------------|-------------|--------------------|---------------|
| 1866 Nov. 26, roan | B.C. Catmos | Golden Crown 21835 | Mr. Wortley |

LADY WATERLOO 3RD,

Red and white, of 1855, Vol. xiii., p. 545,

Bred by and the property of Mr. J. R. Singleton, Givendale ; got by George (12941), dam (Lady Waterloo) by Third Duke of Oxford (9047), &c.

| | | | |
|---------------------|------------------------|-----------------|---------------|
| 1859 June 5, roan | B.C. Baron Waterloo | Ferdinand 12871 | Mr. Singleton |
| 1860 April 27, roan | B.C. Lord of Waterloo | Bullion 15706 | do. |
| 1861 March 15, roan | C.C. Lady Waterloo 8th | Royal Oak 16872 | do. |

LADY WATERLOO 4TH,

Red and white, of 1857, Vol. xiv., p. 550,

Bred by and the property of Mr. J. R. Singleton, Givendale ; got by Ferdinand (12871), dam (Lady Waterloo) by Third Duke of Oxford (9047), &c.

| | | | |
|-----------------------|-------------------------|------------------------|---------------|
| 1861 March 11, roan | C.C. Lady Waterloo 7th | Bullion 15706 | Mr. Singleton |
| 1862 Augt. 5, roan | C.C. Lady Waterloo 9th | Lord of Waterloo 18269 | do. |
| 1863 July 10, r. & w. | C.C. Lady Waterloo 11th | Patriot 20475 | do. |
| 1864 May 25, r. & w. | B.C. 2nd L. of Waterloo | Bullion 15706 | do. |

LADY WETHERBY,

White, calved in February, 1862,

Bred by Mr. J. Hannam, Kirk Deighton, the property of Capt. Gunter, Wetherby Grange ; got by Grand Duke of Wetherby (17997), dam (Fairy Queen) by Freebooter, g. d. (Elfin Queen) by Lord Fanny (13187), gr. g. d. (Elf) by Wizard (6688), &c. See Lord Wetherby, p. 198.

| | | | |
|----------------------|--------------------|----------------------|--------------|
| 1865 Jany. 20, white | B.C. Lord Wetherby | D. of Wetherby 17753 | Capt. Gunter |
|----------------------|--------------------|----------------------|--------------|

LADY WILLY,

Roan, of 1861, Vol. xvi., p. 535,

Bred by and the property of Mr. Tynte, Tynte Park ; got by Knight of Windsor (16350), dam (Lady Dodds) by Vanguard (10994), &c.

| | | | |
|--------------------|-------------|--------------------|-----------|
| 1865 Jany. 2, red | C.C. Dagmar | British Duke 19350 | Mr. Tynte |
| 1866 Feb. 18, roan | B.C. | The Peer 23045 | do. |

LADY WINDSOR,

Red, calved April 20, 1862,

Bred by and the property of Mr. Tynte, Tynte Park ; got by Knight of Windsor (16350), dam (Lady Pigot) by Ringleader (15164), g. d. (Lady Portia) by Harbinger (10297), gr. g. d. (Lady Fanny) by Hamlet (8126), &c. See Our Mutual Friend, p. 233.

| | | | |
|------------------|---------------|--------------------|-----------|
| 1866 Feb. 6, red | C.C. Florence | British Flag 19351 | Mr. Tynte |
|------------------|---------------|--------------------|-----------|

LADY WREATH,

Roan, calved June 7, 1858,

Bred by Mr. Lawford, Southcott, the property of Lord Southampton, Whittlebury Lodge ; got by Master Clarendon (14922), dam (Lady Warden) by Lord Warden (7167), g. d. (Belinda 2nd) by Lion (9299), gr. g. d. (Belinda) by Rebel (4882), &c. See Romeo, p. 278.

| Produce in | Name, &c. | By what Bull. | By whom bred. |
|------------------------|--------------------|----------------------|-----------------|
| 1866 April 11, r. & w. | C.C. Lady Florence | Grand Duke 7th 19877 | Ld. Southampt n |

LADY YTHAN,

Red roan, calved January 22, 1863,

Bred by and the property of Mr. Scott, Glendronach ; got by Lord Ythan (14858), dam (Sylvia) by Canrobert (17493), g. d. (Maggie) by Young Van Dunck (19044), gr. g. d. (Sarah) by Grasshopper (10287), &c. See Vol. 14, p. 573.

| | | | |
|-----------------------|-----------------|-------------------|-----------|
| 1865 March 21, roan | B.C. Darky | Medallion 20331 | Mr. Scott |
| 1866 April 13, lt. m. | B.C. Lord Ythan | Blair Athol 23427 | do. |

LA FAVORITA,

Roan, of 1856, Vols. xiv. xv. and xvi., pp. 550, 560, 536,

Bred by Lord Penrhyn, Penrhyn Castle ; got by Prince Arthur (11938), dam (Mona) by Lovemore (10476), &c.

| | | | |
|-------------------|-------------|--------------------|--------------|
| 1865 Nov. 5, roan | C.C. Laurel | D. of Geneva 19614 | Lord Penrhyn |
|-------------------|-------------|--------------------|--------------|

LALLY 2ND,

Red, calved February 4, 1861,

Bred by and the property of Mr. C. W. Harvey, Walton-on-the-Hill ; got by Malachite (18313), dam (Lally) by Earl of Derby (10177), g. d. (Olive Leaf 3rd) by Earl of Liverpool (9061), gr. g. d. (Olive Leaf 2nd) by Second Duke of Cambridge (3638), &c. See Lord Lally 3rd, p. 187.

| | | | |
|------------------------|---------------------|------------------------|------------|
| 1863 Sept. 7, roan | B.C. Lord Lally 2nd | 7th Duke of York 17754 | Mr. Harvey |
| 1865 March 9, roan | C.C. Lally 5th | D. of Wetherby 17753 | do. |
| 1866 Sept. 30, r. & w. | C.C. Lally 7th | 3rd Lord Oxford 22200 | do. |

LALLY 3RD,

Red and white, calved February 11, 1862,

Bred by Mr. C. W. Harvey, Walton-on-the-Hill ; got by Fourth Duke of Oxford (11387), dam (Lally) by Earl of Derby (10177), &c.

| | | | |
|----------------------|---------------------|-----------------------|------------|
| 1865 June 5, r. & w. | B.C. Lord Lally 3rd | Earl of Walton 17787 | Mr. Harvey |
| 1866 Augt. 16, roan | C.C. Lally 6th | 3rd Lord Oxford 22200 | do. |

LAMIA,

Red, calved July 4, 1862,

Bred by and the property of Mr. E. J. Schollick, Aldingham Hall ; got by Cambridge Barrington 1st (14223), dam (Rosemary) by Son of Lord Malcolm (10456), g. d. (Rhododendron) by Marquis of Douro (13305), gr. g. d. (Moss Rose) by Pennington (9471), &c. See Vol. 11, p. 600.

| | | | |
|----------------------|--------------|--------------|---------------|
| 1866 July 1, r. & w. | B.C. Amilear | Cerdic 19415 | Mr. Schollick |
|----------------------|--------------|--------------|---------------|

LANCASTER 10TH,

White, of 1859, Vol. xvi., p. 537,

Bred by and the property of Mr. E. Hall, Shallerscross Hall ; got by Wonderful (14022), dam (Lancaster 7th) by Priam (15079), &c.

| Produce in | Name, &c. | By what Bull. | By whom bred. |
|---------------------|---------------------|-------------------------|---------------|
| 1865 March 4, roan | C.C. Lancaster 26th | 3rd D. of Norfolk 21601 | Mr. Hall |
| 1866 March 10, roan | C.C. Lancaster 27th | Lancaster Comet 22072 | do. |

LANCASTER 17TH,

Red and white, calved November 11, 1861,

Bred by and the property of Mr. E. Hall, Shallerscross Hall ; got by Reformer (18689), dam (Lady Lancaster 2nd) by Wonderful (14022), g. d. (Lancaster 5th) by Priam (15079), gr. g. d. (Lady Lancaster) by Queen's Roan (7389), &c. See Lancaster Comet, Vol. 16, p. 146.

| | | | |
|------------------------|---------------------|------------------------|----------|
| 1865 Jany. 26, ri. rn. | C.C. Lancaster 25th | 3d D. of Norfolk 21601 | Mr. Hall |
| 1866 April 3, red | C.C. Lancaster 28th | do. | do. |

LANCASTER 20TH,

Nearly red, calved June 22, 1863,

Bred by and the property of Mr. E. Hall, Shallerscross Hall ; got by Chilton Hero (17564), dam (Lancaster 7th) by Priam (15079), g. d. (Lady Lancaster) by the Queen's Roan (7389), &c. See Lancaster 17th.

| | | | |
|--------------------|---------------------|------------------------|----------|
| 1866 July 10, roan | C.C. Lancaster 31st | 3d D. of Norfolk 21601 | Mr. Hall |
|--------------------|---------------------|------------------------|----------|

LANCASTER 21ST,

Red, calved June 28, 1863,

Bred by and the property of Mr. E. Hall, Shallerscross Hall ; got by Chilton Hero (17564), dam (Lancaster 37th) by Lord George (13191), g. d. (Lancaster 10th) by George 3rd (7038), gr. g. d. (Lancaster 9th) by Spectator (2688), &c. See Duke of Lancaster, p. 83.

| | | | |
|-----------------------|---------------------|------------------------|----------|
| 1866 June 23, red rn. | C.C. Lancaster 30th | 3d D. of Norfolk 21601 | Mr. Hall |
|-----------------------|---------------------|------------------------|----------|

LANCASTER 37TH,

Roan, of 1859, Vol. xvi., p. 538,

Bred by Mr. J. Wilkinson, Lenton, the property of Mr. E. Hall, Shallerscross Hall ; got by Lord George (13191), dam (Lancaster 10th) by George 3rd (7038), &c.

| | | | |
|----------------------|------------------------|------------------------|----------|
| 1865 May 28, roan | B.C. Duke of Lancaster | 3d D. of Norfolk 21601 | Mr. Hall |
| 1866 May 4, red roan | C.C. Lancaster 29th | do. | do. |

LANCASTER BELLE,

Rich roan, of 1855, Vol. xv., p. 571,

Bred by Mr. J. Bowstead, Beck Bank, sold to go to France ; got by Louis Napoleon 2nd (13259), dam (The Duchess of Lancaster) by The Duke of Lancaster (10929), &c.

| | | | |
|----------------------|----------------------------|-----------------|--------------|
| 1863 Feb. 4, white | C.C. Dss. of Lancaster 4th | Inglewood 20006 | Mr. Bowstead |
| 1865 March 29, white | B.C. Lancaster Duke | do. | do. |

Duchess of Lancaster 4th, sold to Vicomte Benoist d'Azy, Azy, Nevers, France.

LANDLADY,

Roan, of 1861, Vol. xvi., p. 538,

Bred by the Rev. C. Barter, Sarsden, the property of Sir W. Carew, Bart., Haccombe ; got by Royal Turk (16875), dam (Hostess) by Glo'ster Grand Duke (12949), &c.

| | | | |
|---------------------|----------------|----------------|-------------|
| 1865 Sept. 3, white | C.C. Lady Emma | Seraglio 20793 | Mr. Bulteel |
|---------------------|----------------|----------------|-------------|

LARGE COW,

Red and white, calved May 1, 1859,

Bred by and the property of Mr. W. Bolton, The Island; got by Lord Cardigan (13177), dam (The Big One) by Nugget (18474), g. d. (Legges) by Baronet (11148), gr. g. d. (Legges) by Emerald (23872), — by a Bull bred by Earl Spencer.

| Produce in | Name, &c. | By what Bull. | By whom bred. |
|-------------------|--------------|-------------------|---------------|
| 1863 April 4, red | C.C. Barbara | Yg. Windsor 19156 | Mr. Bolton |

LASSIE,

Red, calved January 13, 1863,

Bred by and the property of Mr. Garsed, The Moorlands; got by Frank (17874), dam (Gay Lass) by Lawgiver (10409), g. d. (Gilly Flower) by Moleskin (8319), gr. g. d. (Graceful) by Pioneer (9480), &c. See Arthur, p. 13.

| | | | |
|-------------------|------|-------------------|------------|
| 1866 Oct. 1, roan | B.C. | Count Fosco 23636 | Mr. Garsed |
|-------------------|------|-------------------|------------|

LASS O'DOUNE,

Red, of 1856, Vols. xv. and xvi., pp. 572, 539,

Bred by and the property of Mr. A. Longmore, Rettie; got by Inheritor (13065), dam (Fortune Teller) by Dannecker (7949), &c.

| | | | |
|-----------------------------|--------------|-----------------------|--------------|
| 1865 Feb. 7, red | C.C. Verbena | Viceroy 19054 | Mr. Longmore |
| 1866 March 27, r. & w. C.C. | Monogram | Sir Charles 2nd 20812 | do. |

LASS OF DAYRELL,

Red and white, of 1858, Vols. xv. and xvi., pp. 572, 539,

Bred by Mr. E. Clarke, the property of Mr. A. J. Roberts, Lillingstone Dayrell; got by Earl of Dayrell (14474), dam (Kate 2nd) by Young Planet (11905), &c.

| | | | |
|----------------------|--------------------------|---------------------|-------------|
| 1865 March 8, red | C.C. Lass of Dayrell 3rd | Grand Duke 3d 16182 | Mr. Roberts |
| 1866 June 4, ri. rn. | C.C. Etona | do. | do. |

LASS OF DAYRELL 2ND,

Roan, calved April 6, 1864,

Bred by and the property of Mr. A. J. Roberts, Lillingstone; got by Grand Duke 3rd (16182), dam (Lass of Dayrell) by Earl of Dayrell (14474), g. d. (Kate 2nd) by Young Planet (11905), gr. g. d. (Kate 1st) by Admiral (8806), &c. See Kate's Duke, p. 159.

| | | | |
|-----------------------|-------------|------------------|-------------|
| 1866 Nov. 28, ri. rn. | C.C. Dahlia | Wellington 23198 | Mr. Roberts |
|-----------------------|-------------|------------------|-------------|

LAST FAWKES,

White, calved August 20, 1862,

Bred by and the property of Mr. J. B. Faviell, Stockeld Park; got by Bell the Cat (17399), dam (Bride of the Wharf) by Game Boy (11503), g. d. (Fair Maid of Wetherby) by Lord Marquis (10459), gr. g. d. (Fair Maid of Perth) by Buchan Hero (3238), &c. See Twenty Second Duke of Oxford, p. 86.

| | | | |
|--------------------|------------------|------------------------|-------------|
| 1866 Jan. 6, white | C.C. Miss Fawkes | 22d D. of Oxford 23779 | Mr. Faviell |
|--------------------|------------------|------------------------|-------------|

LAST OF THE W'S,

White, calved December 14, 1863,

Bred by Mr. C. Barnett, Stratton Park; got by Wandering Willie (19110), dam (Kate) by Antinous (12401), g. d. (Kathleen) by Bletsoe (12476), gr. g. d. (Kate) by Van Amburgh (5543), — (Catherine) by Helmsman (2109), — (Caroline) by Columella (904), &c. See Earl of Aucliffe, p. 93.

| | | | |
|--------------------|------|---------------|-------------|
| 1866 Nov. 5, white | B.C. | Provost 24878 | Mr. Barnett |
|--------------------|------|---------------|-------------|

LATIERE,

Red and white, calved April 7, 1862,

Bred by and the property of Lord Penrhyn, Penrhyn Castle ; got by Marmaduke (14897), dam (La Favorita) by Prince Arthur (11938), g. d. (Mona) by Lovemore (10476), gr. g. d. (Lucy) by Anthony (1640), &c. See Vol. 12, p. 511.

| Produce in | Name, &c. | By what Bull. | By whom bred. |
|-----------------------------|-----------|-----------------|--------------------|
| 1866 March 12, r. & w. B.C. | Latimer | Grand Duke 11th | 21849 Lord Penrhyn |

LAURA,

Roan, of 1861, Vol. xvi., p. 540,

Bred by and the property of Lord Penrhyn, Penrhyn Castle ; got by Marmaduke (14897), dam (Lily) by Vanguard (10994), &c.

| | | | |
|---------------------|--------------|----------------------|--------------|
| 1865 Sept. 10, roan | B.C. Leopold | Duke of Geneva 19614 | Lord Penrhyn |
| 1866 Oct. 30, roan | C.C. Leila | do. | do. |

LAURA,

Roan, calved January 3, 1863,

Bred by Mr. R. Guilding, Malvern Wells, the property of Mr. T. G. Curtler, Bevere House ; got by Duke of Cambridge (15921), dam (Loyalty) by The Corsair (15378), g. d. (Lucy Locket) by Usurer (9763), gr. g. d. (Lavender) by Dan O'Connell (3557), &c. See Lygon, p. 201.

| | | | |
|-------------------|-------------|---------------------|-------------|
| 1866 April 9, red | C.C. Louisa | Ancient Druid 21178 | Mr. Curtler |
|-------------------|-------------|---------------------|-------------|

LAURA,

Light roan, of 1855, Vol. xvi., p. 540,

Bred by Mr. C. H. Leigh, Pontypool Park, the property of Mr. W. Nevett, Yorton Villa ; got by Hero of the West (8150), dam (Lass) by John (4108), &c.

| | | | |
|---|---|------------------|------------|
| 1865 Feb. 23, { white C.C. roan C.C. | } | Fac Simile 17821 | Mr. Nevett |
| 1866 March 19, roan C.C. | | Emperor 23879 | do. |

LAURA,

Roan, of 1859, Vols. xv. and xvi., pp. 573, 540,

Bred by Mr. J. Todd, Mireside, the property of Mr. W. L. Alexander, Shatton Lodge ; got by Glen Aln (16156), dam (Lively) by Rajah (11960), &c.

| | | | |
|------------------|-----------|----------------------|---------------|
| 1866 May 2, roan | C.C. Lucy | Elegant Prince 21676 | Mr. Alexander |
|------------------|-----------|----------------------|---------------|

LAURA,

Roan, of 1860, Vol. xvi., p. 541,

Bred by and the property of Mr. J. G. Ward, Oxhill Villa ; got by Peep of Day (20482), dam (Lovely) by Bruin (12503), &c.

| | | | |
|-----------------------|-------------|-----------------|----------|
| 1865 Feb. 27, roan | B.C. Bele | Chieftain 19446 | Mr. Ward |
| 1866 Feb. 27, ri. rn. | C.C. Beauty | do. | do. |

LAUREL,

Roan, calved October 27, 1860,

Bred by Mr. E. W. Smyth, Wadhurst Castle, the property of Mr. W. Nicholson, M.P., Basing Park ; got by Don Juan (15896), dam (Lilac) by Marshal St. Arnaud (14913), g. d. (Lucretia) by Frantic (12897), gr. g. d. (Fondling) by Humber (7102), &c. See Vol. 13, p. 566.

| | | | |
|------------------|------------------------|------------------------|-----------|
| 1866 Feb. 8, red | B.C. Lord of the Manor | The Duke of York 23032 | Mr. Smyth |
|------------------|------------------------|------------------------|-----------|

LAUREL WREATH,

Red roan, calved April 18, 1860,

Bred by and the property of Mr R. Stratton, Walls Court ; got by Young Windsor (17241), dam (Laurel) by Regulator (9540), g. d. (Modish) by Kenilworth (7118), gr. g. d. (Madam) by Lottery (4280), &c. See Moonraker, Vol. 16, p. 193.

| Produce in | Name, &c. | By what Bull. | By whom bred. |
|--------------------|-------------|-----------------------|---------------|
| 1865 Sept. 10, red | C.C. Velvet | Lamp of Lothian 16356 | Mr. Stratton |

LAURESTINA,

Roan, of 1859, Vol. xvi., p. 542,

Bred by and the property of Mr. Lamb, Hay Carr House ; got by Troilus (15430), dam (Laurel Leaf) by Constantine (14318), &c.

| | | | |
|---------------------|----------------------------|----------------------|----------|
| 1865 April 10, roan | B.C. King Gordins | Napoleon 20395 | Mr. Lamb |
| 1866 April 27, { | white B.C. Bowland Chief | Roy. Butterfly 16862 | do. |
| { | white C.C. White Butterfly | | |

LA VALLIERE,

Roan, of 1855, Vol. xiii., p. 551,

Bred by Mr. R. Emmerson, Eryholme, the property of the Duke of Montrose, Buchanan Castle ; got by Gainford 5th (12913), dam (Farewell) by Royal Buck (10750), &c.

| | | | |
|------------------------|------------------------|-------------------------|------------------|
| 1859 Feb. 20, red | B.C. Seigneur | Ld. of the Valley 14837 | Capt. Spencer |
| 1862 Augt. 14, r. & w. | B.C. Cnte.deVermandois | Prince Alfred 13494 | Lady Pigot |
| 1864 Jany. 16, red | B.C. Scottish Chief | Ravenspur 20628 | Duke of Montrose |
| 1865 March 25, red | C.C. Princess | Fashion 21724 | do. |
| 1866 April 10, roan | C.C. Lady Booth | Baron Booth 21212 | do. |

LAVENDER,

Roan, calved September 5, 1864,

Bred by and the property of Lord Penrhyn, Penrhyn Castle ; got by Duke of Geneva (19614), dam (La Favorita) by Prince Arthur (11938), g. d. (Mona) by Lovemore (10476), gr. g. d. (Lucy) by Anthony (1640), &c. See Vol. 12, p. 511.

| | | | |
|-----------------------|--------------|-----------------------|--------------|
| 1866 Dec. 11, r. & w. | C.C. Lobelia | Grand Duke 11th 21849 | Lord Penrhyn |
|-----------------------|--------------|-----------------------|--------------|

LAVENDER,

Roan, calved February 25, 1857,

Bred by and the property of Lord Southampton, Whittlebury Lodge ; got by Rodosto (24979), dam (Verbena) by Whittlebury (9829), g. d. (Red Rose) by Strelley (25242), gr. g. d. (Rebecca) by Mowbray (4516), &c. See Fairy, p. 480.

| | | | |
|----------------------|--------------|-----------------|------------------|
| 1861 June 7, roan | C.C. Petunia | Morocco 16590 | Lord Southampton |
| 1863 Augt. 23, white | C.C. Lily | The Baron 20940 | do. |

LAVENDER 2ND,

Light roan, calved June 4, 1861,

Bred by and the property of Mr. E. Clarke, Lillingstone Dayrell ; got by Lord North (18252), dam (Lavender) by Whittlebury (9829), g. d. (Lady) by Admiral (8806), gr. g. d. (Lady Lovelace) by Don Juan (1923), &c. See True Blue, Vol. 14, p. 295.

| | | | |
|---------------------|-------------------|-------------|------------|
| 1864 Feb. 21, white | C.C. Lavender 3rd | Comet 21448 | Mr. Clarke |
|---------------------|-------------------|-------------|------------|

LAVENDER 7TH,

Red and white, of 1860, Vol. xvi., p. 542,

Bred by Mr. J. Logan, Maindee House, the property of Mr. W. Butler, Badminton; got by Friar Tuck (14578), dam (Lavender 3rd) by Eclipse (10186), &c.

| Produce in | Name, &c. | By what Bull. | By whom bred. |
|---------------------|-------------------|------------------|---------------|
| 1865 Sept. 20, roan | C.C. Lavender 8th | Brian Boru 17440 | Mr. Butler |
| 1866 Nov. 29, roan | C.C. Lavender 9th | do. | do. |

LAVENDER 7TH,

Roan, of 1860, Vol. xvi., p. 542,

Bred by Mr. W. Moore, Hanley Castle, the property of Mr. T. Harris, Stony Lane; got by Sir Sam (16992), dam (Lavender 4th) by Hero of the West (8150), &c.

| | | | |
|--------------------|--------------|-------------------|------------|
| 1866 Jan. 20, roan | C.C. Peeress | Castlereagh 19409 | Mr. Harris |
|--------------------|--------------|-------------------|------------|

LAVENDER,

Roan, calved July 27, 1861,

Bred by Mr. E. W. Smyth, Wadhurst Castle, the property of Mr. Denne Denne, Elbridge; got by Don Juan (15896), dam (Locket) by Highland Laddie (13026), g. d. (Miss Grove) by Man of Kent (9365), gr. g. d. (Mrs. Grove) by Marmion (4377), — Purity, bought of Mr. Grove of Chipping Camden.

| | | | |
|--|--------------|------------------------|-----------|
| 1866 March 12, red | C.C. Lavinia | The Duke of York 23032 | Mr. Smyth |
| Lavinia, sold to Mr. E. W. M. Waldo, Stonewall Park, Edenbridge. | | | |

LAVINIA,

Red and white, calved January 31, 1862,

Bred by Mr. C. Lyall, Old Montrose; got by Mandarin (18319), dam (Laurel) by Earl of Lincoln (11408), g. d. (Lucy) by Southesk (9677), gr. g. d. (Nora) by Bowmont (3200), &c. See Luck's All, p. 200.

| | | | |
|-----------------------|-----------------|--------------|-----------|
| 1865 March 1, r. & w. | B.C. Luck's-all | Cresus 21506 | Mr. Lyall |
|-----------------------|-----------------|--------------|-----------|

LAWLESS,

White, calved January 17, 1861,

Bred by and the property of Mr. P. Stevenson, Rainton; got by Oxford 2nd (18507), dam (Lily Bell) by Horrox (11591), g. d. (Lily) by Second Duke of Oxford (9046), gr. g. d. (Harmless) by Cleveland Lad (3408), &c. See Lamp of Liberty, p. 169.

| | | | |
|----------------------|-----------------|------------------|---------------|
| 1863 Sept. 26, white | B.C. | Merryman 20341 | Mr. Stevenson |
| 1865 March 28, roan | C.C. Lackawanna | do. | do. |
| 1866 April 17, roan | B.C. | Duke Royal 21622 | do. |

LEDA,

Red and white, calved May 26, 1861,

Bred by and the property of Mr. E. J. Schollick, Aldingham Hall; got by Alderman Gwynne (15570), dam (Labda) by Cambridge Barrington 1st (14223), g. d. (Rosemary) by Son of Lord Malcolm (10456), gr. g. d. (Rhododendron) by Marquis of Douro (13305), &c. See Vol. 11, p. 600.

| | | | |
|---------------------|--------------|--------------|---------------|
| 1864 Sept. 24, roan | B.C. Deioces | Cerdic 19415 | Mr. Schollick |
| 1865 Dec. 1, roan | C.C. Libya | do. | do. |

LENTON GIRL,

Red and white, of 1861, Vol. xvi., p. 543,

Bred by Lord Walsingham, Merton Hall, the property of Mr. J. How, Broughton; got by Earl De Grey (15956), dam (Lancaster 18th) by Prince Royal (7371), &c.

| Produce in | Name, &c. | By what Bull. | By whom bred. |
|-------------------------------|----------------------------|----------------------|---------------|
| 1865 Dec. 4, { roan { roan | C.C. Louise C.C. Louisa | } British Hope 21324 | Mr. How |

LENTON LASS,

Roan, calved April 1, 1864,

Bred by and the property of Mr. J. How, Broughton; got by Black Knight (19316), dam (Lenton Girl) by Earl De Grey (15956), g. d. (Lancaster 18th) by Prince Royal (7371), gr. g. d. (Lancaster 12th) by Will Honeycomb (5660), &c. See Rodolph, p. 277.

| | | | |
|--------------------|-------------------|--------------------|---------|
| 1866 July 26, roan | C.C. British Girl | British Hope 21324 | Mr. How |
|--------------------|-------------------|--------------------|---------|

LEONA,

Red, calved April 28, 1862,

Bred by and the property of Mr. E. J. Schollick, Aldingham Hall; got by Hogarth (13036), dam (Labda) by Cambridge Barrington 1st (14223), &c. See Leda.

| | | | |
|------------------------|--------------|--------------|---------------|
| 1865 April 30, ri. rn. | C.C. Goditha | Cerdie 19415 | Mr. Schollick |
|------------------------|--------------|--------------|---------------|

LEONORA,

Red and white, of 1859, Vols. xv. and xvi., pp. 576, 544,

Bred by and the property of Lord Feversham, Duncombe Park; got by Splendour (15329), dam (Laurel Leaf) by Bumper (11223), &c.

| | | | |
|---------------------|--------------|------------------|----------------|
| 1865 June 14, red | C.C. Lilian | Photograph 20492 | Lord Feversham |
| 1866 May 4, red rn. | C.C. Lioness | Orestes 22443 | do. |

LEONORA,

Rich roan, of 1857, Vol. xvi., p. 544,

Bred by Mr. Carr, Stackhouse, the property of Mr. Lamb, Hay Carr House; got by Len (14788), dam (Bracelet) by Buckingham 2nd (12509), &c.

| | | | |
|----------------------|----------------------|----------------|----------|
| 1865 Feb. 8, r. & w. | B.C. Earl Wilton | Napoleon 20395 | Mr. Lamb |
| 1866 Feb. 10, red | B.C. D. of Edinburgh | do. | do. |

LEONORA,

Roan, of 1858, Vols. xiv. and xvi., pp. 557, 544,

Bred by Mr. T. Jolly, Warlaby, the property of Mr. D. R. Davies, Mere Old Hall; got by Homer (14714), dam (Lizzie) by Justice (14752), &c.

| | | | |
|-----------------------|------------------|-----------------|------------|
| 1865 July 18, r. & w. | C.C. Leonora 2nd | Garibaldi 17919 | Mr. Davies |
|-----------------------|------------------|-----------------|------------|

LEOPARDY 5TH,

Red and white, of 1858, Vol. xvi., p. 544,

Bred by Mr. R. Thompson, Thistleton, the property of Mr. R. C. Richards, Kirkham Villa; got by Constantine (14318), dam (Leopardy 4th) by Voltigeur (12274), &c.

| | | | |
|----------------------|-------------------|---------------------|--------------|
| 1866 Jan. 2, r. & w. | C.C. Leopardy 6th | Prince George 20545 | Mr. Richards |
|----------------------|-------------------|---------------------|--------------|

LEPIDA,

Red, calved April 20, 1863,

Bred by and the property of Mr. E. J. Schollick, Aldingham Hall ; got by Barry Gwynne (17394), dam (Labda) by Cambridge Barrington 1st (14223), &c. See Leda.

| Produce in | Name, &c. | By what Bull. | By whom bred. |
|------------------|-------------|---------------|---------------|
| 1866 May 1, roan | C.C. Daphne | Cerdic 19415 | Mr. Schollick |

LETITIA,

Red, calved November 19, 1862,

Bred by and the property of Mr. E. Frost, West Wrattling Hall ; got by General Neil 2nd (17956), dam (Jenny) by Benedict (11171), g. d. (Janette) by Little Wonder (9840), gr. g. d. (Julia) by Julius (4124), &c. See Vol. 13, p. 508.

| | | | |
|-----------------------------|--------|----------------------|-----------|
| 1865 Augt. 28, r. & w. C.C. | Lustra | Rufus 22812 | Mr. Frost |
| 1866 July 13, r. & w. C.C. | Titius | The Lord Mayor 23040 | do. |

LETITIA,

Red and white, calved February 5, 1861,

Bred by and the property of Mr. W. White, Burrill ; got by Baron Barton (14123), dam (Lizzy) by Earl of Derby (12810), g. d. (Elizabeth) by Gay Lad (12922), gr. g. d. by Belted Will (6780), &c. See Vol. 13, p. 437.

| | | | |
|----------------------|----------------------|---------------------|-----------|
| 1864 Dec. 1, r. & w. | B.C. Burrill | Lambton 22070 | Mr. White |
| 1865 Nov. 27, roan | C.C. Princess Royal | Prince Arthur 22574 | do. |
| 1866 Dec. 26, roan | C.C. Princess Helena | do. | do. |

LETTUCE,

Roan, of 1859, Vols. xv. and xvi., pp. 576, 544,

Bred by Mr. Jolly, Warlaby, the property of Mr. Pawlett, Beeston ; got by Prince George (13510), dam (Lucretia) by Clarence (14279), &c.

| | | | |
|-----------------------------|-----------------------|-----------------------|-------------|
| 1865 Jany. 21, r. & w. C.C. | Laurel | Prince James 20554 | Mr. Pawlett |
| 1866 April 16, white | C.C. Lettuce Hopewell | Prince Hopewell 22592 | do. |

LETTUCE HIGHTHORN,

Roan, calved December 18, 1861,

Bred by and the property of Mr. Pawlett, Beeston ; got by Highthorn (13028), dam (Lettuce) by Prince George (13510), g. d. (Lucretia) by Clarence (14279), gr. g. d. (Lizzie) by Justice (14753), &c. See Pollux, p. 243.

| | | | |
|------------------|--------------|--------------------|-------------|
| 1865 Dec. 1, red | C.C. Coronet | Prince James 20554 | Mr. Pawlett |
|------------------|--------------|--------------------|-------------|

LEVEN,

Red and white, calved March 9, 1861,

Bred by Mr. A. Geekie, Baldowrie ; got by Panmure (16681), dam (Fairy) by Orinoco (13425), g. d. (Lady Leven) by Baron of Southwick (9933), gr. g. d. (Northern Lady) by Roderick Random (10731), &c. See Vol. 12, p. 451.

| | | | |
|----------------------|------------|-------------------|------------|
| 1863 March 1, roan | C.C. Lina | Panmure 4th 20463 | Mr. Geekie |
| 1865 Feb. 8, r. & w. | B.C. | Panmure 5th 20464 | do. |
| 1866 March 12, red | C.C. Livia | do. | do. |

LEVITY,

White, of 1859, Vol. xv., p. 577,

Bred by Mr. Stevenson, Rainton, the property of Mr. A. Dugdale, Rose Hill ; got by Lord Thoresby (14856), dam (Lily Bell) by Horrox (11591), &c.

| | | | |
|-----------------------|------------------|------------------------|-------------|
| 1865 Nov. 11, ri. rn. | C.C. Lady Walton | 3rd E. of Walton 19673 | Mr. Dugdale |
|-----------------------|------------------|------------------------|-------------|

LIGHT ROAN TWIN,

Light roan, calved in December, 1861,

Bred by Mr. J. Bowstead, Beck Bank, the property of Mr. T. Bowstead, Eden-hall; got by Squire Stuart (20891), dam (Brenda) by Bromptonio (8907), g. d. by Arcanus (7795), gr. g. d. by Colonel (3428).

| Produce in | Name, &c. | By what Bull. | By whom bred. |
|---------------------|----------------|-----------------|-----------------|
| 1865 March 16, roan | B.C. Commodore | Inglewood 20006 | Mr. J. Bowstead |

LILAC,

Red roan, calved May 2, 1861,

Bred by and the property of Mr. J. G. Ward, Oxhill Villa; got by Peep of Day (20482), dam (Lovely) by Bruin (12503), g. d. (Lady) by Potentate (20505), gr. g. d. by Anthony (1640).

| | | | |
|----------------------|----------------|-----------------|----------|
| 1864 March 7, white | C.C. | Chieftain 19446 | Mr. Ward |
| 1865 March 20, white | B.C. | do. | do. |
| 1866 June 5, ri. rn. | B.C. Lucretius | do. | do. |

LILAC TWIG 2ND,

Roan, calved in February, 1863,

Bred by and the property of Mr. S. H. Jones, Clonmore; got by King's Fort (18151), dam (Lilac Twig) by Berrington Boy (11173), g. d. (White Lilac) by Claret (10057), gr. g. d. (Lilac) by Sir Charles (7501), &c. See Rex, p. 272.

| | | | |
|------------------|-----------|-------------|-----------|
| 1865 Jany., roan | B.C. Gift | Felix 21735 | Mr. Jones |
|------------------|-----------|-------------|-----------|

LILY,

White, of 1860, Vols. xv. and xvi., pp. 578, 545,

Bred by and the property of the Earl of Aylesford, Packington Hall; got by Botanist (15678), dam (Queen of Scots) by Hickory (14706), &c.

| | | | |
|--------------------|-------------------------|---------------|-------------------|
| 1866 March 1, roan | C.C. Lily of the Valley | Viceroy 21019 | Earl of Aylesford |
|--------------------|-------------------------|---------------|-------------------|

LILY,

White, calved August 26, 1863,

Bred by and the property of Lord Southampton, Whittlebury Lodge; got by The Baron (20940), dam (Lavender) by Rodosto (24979), g. d. (Verbena) by Whittlebury (9829), gr. g. d. (Red Rose) by Strelley (25242), &c. See Fairy, p. 480.

| | | | |
|--------------------|-----------------|------------------------|----------------|
| 1866 July 6, white | C.C. White Lily | D. of Barrington 21565 | L. Southampton |
|--------------------|-----------------|------------------------|----------------|

LILY,

White, of 1858, Vol. xv., p. 579,

Bred by and the property of Major Hamilton, Brownhall; got by Prince Arthur (13497), dam (Miss Topham) by Dr. Eck (14406), &c.

| | | | |
|---------------------|-------------|------------------------|----------------|
| 1864 April 8, roan | B.C. Roek | Silk and Scarlet 20806 | Major Hamilton |
| 1865 March 31, roan | C.C. Violet | D. of Montrose 21599 | do. |

LILY,

White, calved October 6, 1862,

Bred by and the property of Messrs. Angus, Broomley; got by Knight of Windsor (16349), dam (Primrose) by General Havelock (16108), g. d. (Young Matchless) by Duke of Tyne (12773), gr. g. d. (Matchless) by Young Hector (7074), &c. See Victor, p. 339.

| | | | |
|--------------------|-------------|---------------------|---------------|
| 1865 Nov. 7, white | B.C. Victor | Brigade Major 21312 | Messrs. Angus |
|--------------------|-------------|---------------------|---------------|

LILY,

White, calved in April, 1855,

Bred by and the property of Mr. R. W. Ashburner, Low Hall; got by Hope (13042), dam (Daisy) by Duke of Richmond (8000), g. d. (Gilliver) by Bachelor (5770), gr. g. d. (Gilliver) by Romulus (6405), &c. See Marquis of Westminster, p. 208.

| Produce in | Name, &c. | By what Bull. | By whom bred. |
|------------------|-------------------------|-------------------------|---------------|
| 1857 Oct., white | C.C. Lily 2nd | Morning Star 14355 | Mr. Ashburner |
| 1859 Feb., white | C.C. Lily 3rd | Prince Royal 16763 | do. |
| 1860 Feb., white | B.C. His Royal Highness | do. | do. |
| 1861 Jany., roan | C.C. Lady Oxford | 10th D. of Oxford 17739 | do. |

LILY,

White, calved October 12, 1863,

Bred by and the property of Mr. G. Chester, Waltham; got by Friar Tuck (19798), dam (Cassiopea) by Great Comet (16192), g. d. (Swithin) by Prelate (13483), gr. g. d. (Twin) by Trajan (10970), &c. See Nobleman, p. 227.

| | | | |
|--------------------|---------------------|-----------------------|-------------|
| 1865 Dec. 29, roan | C.C. Rosa | Vice Chancellor 23124 | Mr. Chester |
| 1866 Dec. 5, roan | C.C. Christmas Rose | do. | do. |

LILY,

White, calved January 20, 1864,

Bred by Messrs. Kennedy Bros., Ulverston, the property of Mr. J. Farrer, Thornyholme; got by Cerdic (19415), dam (Lucetta) by Florian (12887), g. d. (Sylvia) by Capt. Porteous (8931), gr. g. d. (Katherina) by Hawkfield (9194), &c. See Duke of Thornyholme, p. 89.

| | | | |
|---------------------|------------------------|--------------------|------------|
| 1866 Oct. 12, white | B.C. D. of Thornyholme | Duke of Kent 23760 | Mr. Farrer |
|---------------------|------------------------|--------------------|------------|

LILY,

Red, calved February 27, 1864,

Bred by and the property of Mr. C. Lyall, Old Montrose; got by Duke of Oxford (19634), dam (Laurel) by Earl of Lincoln (11408), g. d. (Lucy) by Southesk (9677), gr. g. d. (Nora) by Bowmont (3200), &c. See Launcelot, p. 172.

| | | | |
|-----------------------------|-----------|-------------|-----------|
| 1866 March 30, r. & w. B.C. | Launcelot | Midas 22355 | Mr. Lyall |
|-----------------------------|-----------|-------------|-----------|

LILY,

White, calved January 23, 1857,

Bred by and the property of Mr. E. J. Schollick, Aldingham Hall; got by Benedict (7828), dam (Christabel) by The Baron (9711), g. d. (Lily of the Valley) by Favourite (3772), gr. g. d. (Flora) by Stephen (5324), &c. See Vol. 10, p. 302.

| | | | |
|----------------------|------------------|-----------------------|---------------|
| 1861 Nov. 1, roan | B.C. Orides | Alderman Gwynne 15570 | Mr. Schollick |
| 1865 March 8, white | B.C. Brutus | Cerdic 19415 | do. |
| 1866 March 17, white | C.C. Lily Cerdic | do. | do. |

LILY,

Light roan, of 1862, Vol. xvi., p. 546,

Bred by Mr. A. Stables, Kirkbank, the property of Mr. Burnley; got by Constituent (17614), dam (Lady) by Magnus Troil (14880), &c.

| | | | |
|---|----------------|-------------------|-------------|
| 1866 June 24, roan | C.C. Roan Lily | Windsor 2nd 23226 | Mr. Stables |
| Roan Lily, sold to Mr. T. Johnson, South Farm, Stillington, Durham. | | | |

LILY,

White, calved April 1, 1863,

Bred by and the property of Mr. White, Burrill ; got by Hamlet (19914), dam (Sarah) by Veteran (13941), g. d. (Sally) by Lord Alexander Croft (11707), gr. g. d. (Sally) by Lord Buchan (9309), &c. See Pope, Vol. 14, p. 220.

| Produce in | Name, &c. | By what Bull. | By whom bred. |
|---------------------------|-----------|---------------------|---------------|
| 1865 Augt. 12, white B.C. | | Prince Arthur 22574 | Mr. White |
| 1866 Dec. 3, white C.C. | Lily Dale | do. | do. |

LILY DAFFODIL,

Red, calved July 3, 1864,

Bred by and the property of Mr. W. Chalmers, Old What ; got by Invincible (24191), dam (Lily Leaf) by Symmetrical (23006), g. d. (Laurel) by King of Sardinia (16338), gr. g. d. (White) by Son of Governor (7044), &c. See Lord Byron, p. 179.

| | | | |
|-----------------|-----------------|-------------------|--------------|
| 1866 May 9, red | B.C. Lord Byron | Lord Cobham 22141 | Mr. Chalmers |
|-----------------|-----------------|-------------------|--------------|

LILY FLOWER,

White, calved December 6, 1863,

Bred by Mr. R. S. Bruere, Braithwaite Hall, the property of Mr. W. R. Bromet, Cocksford ; got by Valasco (15443), dam (Wax Flower) by Prince George (13510), g. d. (Waxflower) by Sylvan King (13819), gr. g. d. (Dewdrop) by The Silky Laddie (10947), &c. See Trifolium, p. 333.

| | | | |
|---------------------|------------------------|------------------|------------|
| 1866 Augt. 20, roan | C.C. Strawberry Flower | The Sutler 23061 | Mr. Bromet |
|---------------------|------------------------|------------------|------------|

LILY GWYNNE,

Roan, calved January 30, 1863,

Bred by and the property of Mr. Haddon, Honeyburn ; got by Silk and Scarlet (18825), dam (Lily) by Hawksworth (14681), g. d. (Stamford) by Phoenix (10608), gr. g. d. (Sprightly) by Corporal Trim (7932), &c. See Teviot, p. 323.

| | | | |
|-----------------------------|--------|----------------|------------|
| 1865 April 23, r. & w. B.C. | Teviot | Majestic 22263 | Mr. Haddon |
| 1866 April 27, r. & w. B.C. | Tweed | do. | do. |

LILY LEE,

White, calved January 27, 1863,

Bred by Mr. Ironmonger, Measham ; got by Lupus 2nd (18292), dam (Lancaster 39th) by Prince (18577), g. d. (Lancaster 30th) by Lord George (13191), gr. g. d. (Lancaster 10th) by George 3rd (7038), &c. See Duke of Lancaster, p. 83.

| | | | |
|----------------------|---------------------|------------|----------------|
| 1866 Sept. 13, white | B.C. Lancaster York | York 23249 | Mr. Ironmonger |
|----------------------|---------------------|------------|----------------|

LILY OF THE DALE,

White, calved May 23, 1863,

Bred by and the property of Mr. T. Willis, Manor House ; got by Royal Alfred (18748), dam (Lily of the Valley) by Lord of the Valley (14837), g. d. (Water Lily) by The Silky Laddie (10947), gr. g. d. (Lily of the Nile) by Wilberforce (9830), &c. See Hail Columbia, p. 137.

| | | | |
|---------------------|----------------|----------------------|------------|
| 1866 April 9, white | C.C. Albatross | Lord Frederick 22156 | Mr. Willis |
|---------------------|----------------|----------------------|------------|

LILY OF THE VALLEY,

White, of 1859, Vol. xvi., p. 547,

Bred by and the property of Mr. W. T. Crosbie, Ardfernt Abbey ; got by Lamp of Lothian (16356), dam (Queen of the Isles) by Admiral (12340), &c.

| Produce in | Name, &c. | By what Bull. | By whom bred. |
|---------------------|------------------|--------------------|---------------|
| 1865 July 12, white | C.C. Lily Grove | Castle Grove 19408 | Mr. Crosbie |
| 1866 Nov. 20, roan | C.C. Rival Grove | do. | do. |

[LILY OF THE VALLEY,

White, calved May 14, 1862,

Bred by and the property of Mr. J. G. Ward, Oxhill Villa ; got by Peep of Day (20482), dam (Snowdrop) by Son of Mazeppa (10520), g. d. (Selina) by Caliph (1774), gr. g. d. (Læta) by Tory (5506), &c. See Moreton, Vol. 16, p. 192.

| | | | |
|----------------------|-------------|-----------------|----------|
| 1865 March 14, white | C.C. | Chieftain 19446 | Mr. Ward |
| 1866 April 9, white | C.C. Violet | do. | do. |

LIMEFLOWER,

Red and white, of 1861, Vol. xvi., p. 547,

Bred by the Earl of Radnor, Coleshill, the property of Mr. R. Chillingworth, Queen's Lanes ; got by Ivanhoe (18096), dam (Laura) by Dukedom (12729), &c.

| | | | |
|--|---------------|-----------------|----------------|
| 1866 March 3, r. & w. | C.C. Longford | Fairleigh 19714 | Earl of Radnor |
| Longford, sold to Mr. H. Micklem, Rose Hill, Henley on Thames. | | | |

LIMPID,

White, calved November 3, 1859,

Bred by Mr. Sanday, Holmepierrepoint, the property of Mr. Barrows, Bilbrook House ; got by Highthorn (13028), dam (Lucilla) by Harbinger (10297), g. d. (Laundry Maid) by Usurer (9763), gr. g. d. (Lavender) by Dan O'Connell (3557), &c. See Lygon, p. 201.

| | | | |
|---|------------------|------------|-------------|
| 1865 April 20, roan | C.C. Lady Sarah | Emir 19687 | Mr. Barrows |
| 1866 April 27, roan | C.C. Little Lady | do. | do. |
| Lady Sarah and Little Lady, sold to Mr. C. Stubbs, Preston Hill, Penkrudge. | | | |

LINA,

Roan, calved January 1, 1863,

Bred by and the property of Mr. A. Geekie, Baldowrie ; got by Panmure 4th (20463), dam (Leven) by Panmure (16681), g. d. (Fairy) by Orinoco (13425), gr. g. d. (Lady Leven) by Baron of Southwick (9933), &c. See Vol. 12, p. 451.

| | | | |
|--------------------|------|----------------|------------|
| 1866 Nov. 30, roan | B.C. | Too Late 25319 | Mr. Geekie |
|--------------------|------|----------------|------------|

LITTLE CHERRY,

Rich roan, calved July 22, 1864,

Bred by and the property of Sir A. de Rothschild, Bart., Aston Clinton ; got by Mountebank (22388), dam (Cherry Ripe) by Magician 2nd (10486), g. d. (Young Cherry) by Albert (5729), gr. g. d. (Nancy) by Guardian (3947), &c. See Captain Cherry, Vol. 16, p. 36.

| | | | |
|------------------------|------|----------------|-------------------|
| 1866 Augt. 30, ri. rn. | B.C. | Corporal 23624 | Sir A. Rothschild |
|------------------------|------|----------------|-------------------|

LITTLE DORRIT,

Red roan, of 1860, Vol. xvi, p. 548,

Bred by Mr. A. L. Maynard, Marton-le-Moor, the property of Mr. T. Barber, Sproatley Rise; got by Red Duke (18676), dam (Dora) by Crusade (7938), &c.

| Produce in | Name, &c. | By what Bull. | By whom bred. |
|---------------------|------------------|-----------------------|---------------|
| 1865 Nov. 8, red | C.C. Little Dot | R. Butterly 3rd 18754 | Mr. Barber |
| 1866 Augt. 20, roan | B.C. Little Duke | Beau of Oxford 21254 | do. |

LITTLE DORRIT,

Roan, of 1858, Vols. xv. and xvi, pp. 581, 548,

Bred by and the property of Mr. R. Welsted, Ballywalter; got by Lord Raglan (13240), dam (Donna Isabella) by Master Charlie (13312), &c.

| | | | |
|--------------------|-------------------|-----------------|-------------|
| 1865 Feb. 10, roan | C.C. Elfin Dorrit | Elhn King 17796 | Mr. Welsted |
| 1866 Jan. 9, white | C.C. Lady Dorrit | Sir James 16980 | do. |

Elfin Dorrit, sold to Mrs. Mulholland, Ballywalter, Co. Down.

LITTLE GEM,

Roan, calved April 19, 1861,

Bred by and the property of Mr. R. Welsted, Ballywalter; got by Roan Oxford (16841), dam (Little Dorrit) by Lord Raglan (13240), g. d. (Donna Isabella) by Master Charlie (13312), gr. g. d. (Lady Grace) by Laudable (9282), &c. See Forester, p. 117.

| | | | |
|-----------------------|----------------|------------------|-------------|
| 1864 Jan. 29, r. & w. | B.C. Guardsman | Elfin King 17796 | Mr. Welsted |
| 1865 Jan. 16, white | C.C. Elgin Gem | do. | do. |
| 1866 May 13, red | C.C. Red Gem | Uncle Ned 19026 | do. |

LITTLE NORNA,

Red and white, calved February 24, 1861,

Bred by and the property of Sir A. de Rothschild, Bart., Aston Clinton; got by Harlequin (18026), dam (Norna 4th) by Tellichewan (15371), g. d. (Norna) by Flying Dutchman (10236), gr. g. d. (Flora) by Roderick Random (10731), &c. See Prince Arthur, p. 247.

| | | | |
|------------------------|----------------|--------------------|-------------------|
| 1863 Augt. 1, r. & w. | B.C. | Fortunatus 19773 | Sir A. Rothschild |
| 1864 Augt. 7, r. & w. | B.C. | Mountebank 22388 | do. |
| 1865 July 7, r. & w. | B.C. | Capt. Cherry 21363 | do. |
| 1866 Sept. 22, r. & w. | C.C. Red Norna | Corporal 23624 | do. |

LIVELY,

Roan, calved September 8, 1862,

Bred by and the property of Lord Penrhyn, Penrhyn Castle; got by Marmaduke (14897), dam (Lady) by Vanguard (10994), g. d. (Miquolot) by Love-more (10476), gr. g. d. (Star) by Launcelot (6122), &c. See Loyalty, Vol. 14, p. 174.

| | | | |
|---------------------|---------------|----------------------|--------------|
| 1865 April 28, roan | C.C. Lily | Duke of Geneva 19614 | Lord Penrhyn |
| 1866 Augt. 15, roan | B.C. Lothario | do. | do. |

LIVELY,

Rich roan, calved December 28, 1862,

Bred by Mr. W. W. Slye, Beaumont Grange, the property of Mr. R. Hurst, Rochdale; got by Garibaldi (17933), dam (La Belle) by Young Pompey (13480), g. d. (Lightning) by Monarch (7249), gr. g. d. (Luminary) by Hurricane (4061), &c. See Gay Lad, Vol. 16, p. 103.

| | | | |
|---------------------|---------------|--------------------------|----------|
| 1864 Sept. 27, roan | B.C. Royalist | Royal Gwynne 22784 | Mr. Slye |
| 1866 Jan. 13, white | C.C. Lavender | Gd.D. of Lancaster 19883 | do. |

LIVIA,

Roan, calved June 14, 1862,

Bred by Mr. J. Todd, Mireside, the property of Mr. W. L. Alexander, Shatton Lodge; got by B. B. (15631), dam (Laura) by Glen Aln (16156), g. d. (Lively) by Rajah (11960), gr. g. d. (Ada) by Duke of Cleveland (11380), &c. See Bit of Game, p. 28.

| Produce in | Name, &c. | By what Bull. | By whom bred. |
|---------------------|-------------|----------------------|---------------|
| 1865 March 31, roan | B. C. Nero | Sea Gull 16920 | Mr. Alexander |
| 1866 April 8, white | B. C. Ariel | Elegant Prince 21676 | do. |

LIZZIE,

Red, of 1852, Vols. xii. xiii. xiv. xv. and xvi., pp. 469, 561, 561, 581, 549,

Bred by Mr. Jolly, Warlabay; got by Justice (14753), dam (Polly) by Young Rufus (13649), &c.

| | | | |
|--|------------------|--------------------|-----------|
| 1865 March 15, roan | C. C. Lady Linda | First Fruits 16048 | Mr. Jolly |
| Lady Linda, so'd to Mr. T. Frank, Fylingdales, Whitby. | | | |

LIZZIE,

Roan, calved April 1, 1862,

Bred by and the property of Mr. J. H. Jones, Mullinabro'; got by Master Harbinger (18352), dam (Lizette) by Victory (19074), g. d. (Liz) by Bannerman (12435), gr. g. d. (Lilac) by Sir Charles (7501), &c. See Rex, p. 272.

| | | | |
|-----------------------|----------------------|-------------------|-----------|
| 1865 April 5, r. & w. | B. C. | Felix 21735 | Mr. Jones |
| 1866 March 28, roan | C. C. Dss. of Bronte | Lord Nelson 22178 | do. |

LIZZIE,

Roan, of 1859, Vol. xvi., p. 549,

Bred by and the property of Mr. R. Moir, Tarty; got by Duke of Northumberland (17737), dam (Lady Laura) by Vice President (11002), &c.

| | | | |
|-----------------------|-------------------|---------------------|----------|
| 1865 Feb. 10, ri. rn. | C. C. Lady Louisa | Earl of Elgin 21643 | Mr. Moir |
| 1866 April 1, r. & w. | C. C. Lucky | Duke of Leeds 21598 | do. |

LIZZY,

Roan, of 1857, Vols. xiv. xv. and xvi., pp. 562, 582, 550,

Bred by and the property Mr. R. Parry Jones, Marbury Hayes; got by Leap Year (11677), dam (Bessy) by Earl of Scarborough (9064), &c.

| | | | |
|----------------------|-----------|--------------|-----------------|
| 1866 March 24, white | C. C. Liz | Meteor 20346 | Mr. Parry Jones |
|----------------------|-----------|--------------|-----------------|

LOCKET,

Roan, of 1859, Vol. xvi., p. 550,

Bred by Mr. T. Lamb, Hay Carr House, the property of Sir C. Russell, Bart., M.P., Swallowfield Park; got by Troilus (15430), dam (Lady Love) by Constantine (14318), &c.

| | | | |
|---------------------|---------------|---------------|----------------|
| 1865 March 3, white | C. C. Trinket | Solomon 22943 | Sir C. Russell |
|---------------------|---------------|---------------|----------------|

LOCKET,

White, calved May 12, 1864,

Bred by and the property of Mr. G. Morgan, Battle; got by Cerdic (19415), dam (Bracelet) by Buckingham 2nd (12509), g. d. (Rachel) by Bernardo (8885), gr. g. d. (Miss Lonsdale) by Lonsdale (9305), &c. See Earl of Wessex, p. 98.

| | | | |
|---------------------|----------------------|------------------|------------|
| 1866 June 25, white | B. C. Earl of Wessex | Cerdic 2nd 21384 | Mr. Morgan |
|---------------------|----------------------|------------------|------------|

LOLA MONTES,

Roan, calved January 21, 1861,

Bred by and the property of Mr. R. Jefferson, Preston Hows; got by Cherry Farmer (15764), dam (Lily) by Second Duke of Oxford (9046), g. d. (Harmless) by Cleveland Lad (3407), gr. g. d. (Hawkey) by Red Rose Bull (2493), &c. See Lamp of Liberty, p. 169.

| Produce in | Name, &c. | By what Bull. | By whom bred. |
|---------------------|----------------------|--------------------|---------------|
| 1863 March 13, roan | B.C. | Morisco 18421 | Mr. Jefferson |
| 1864 June 7, white | B.C. High Pressure | do. | do. |
| 1865 April 19, red | C.C. Lily Dale | First Fiddle 19749 | do. |
| 1866 March 9, red | B.C. Lamp of Liberty | Sir Roger 16991 | do. |

LOO,

Red and white, calved April 30, 1863,

Bred by and the property of Mr. P. Stevenson, Rainton; got by Cromwell (17640), dam (Lily Bell) by Horrox (11591), g. d. (Lily) by Second Duke of Oxford (9046), gr. g. d. (Harmless) by Cleveland Lad (3407), &c. See Lamp of Liberty, p. 169.

| | | | |
|------------------------|------------------|------------------|---------------|
| 1866 April 16, r. & w. | C.C. Loo Duchess | Duke Royal 21622 | Mr. Stevenson |
|------------------------|------------------|------------------|---------------|

LOTA,

Red and white, calved April 2, 1861,

Bred by and the property of Mr. W. Bolton, The Island; got by Nugget (18474), dam (Lota) by Lord Cardigan (13177), g. d. (Old Lota) by Baronet (11148), gr. g. d. (Walk-away) by Emerald (23872), — (Beauty) by a Bull bred by Earl Spencer.

| | | | |
|---------------------|------------------|---------------------|------------|
| 1866 July 15, white | C.C. Enchantress | Grey Gauntlet 19908 | Mr. Bolton |
|---------------------|------------------|---------------------|------------|

LOTTIE,

Roan, calved May 16, 1863,

Bred by Mr. W. L. Alexander, Shatton Lodge, the property of Mr. Hodgson, Gilerux; got by B. B. (15631), dam (Laura) by Glen Aln (16156), g. d. (Lively) by Rajah (11960), gr. g. d. (Ada) by Duke of Cleveland (11380), &c. See Bit of Game, p. 28.

| | | | |
|---|----------------|----------------------|---------------|
| 1866 May 11, roan | C.C. Lady Bird | Elegant Prince 21676 | Mr. Alexander |
| Lady Bird, sold to Mr. Steel, Camerton. | | | |

LOUISA,

Rich roan, calved January 2, 1859,

Bred by and the property of Mr. W. Bolton, The Island; got by Lord Cardigan (13177), dam (Louisa) by Nugget (18474), g. d. (Letitia) by Baronet (11148), gr. g. d. (Lame Letitia) by Emerald (23872), — (Old Letitia) by a Bull bred by Earl Spencer.

| | | | |
|----------------------|-------------------------|---------------------------|------------|
| 1862 June 4, r. & w. | C.C. Butterfly's Louisa | Mas. Butterfly 11th 16530 | Mr. Bolton |
|----------------------|-------------------------|---------------------------|------------|

LOUISA 7TH,

Roan, of 1859, Vol. xvi., p. 551,

Bred by Mr. J. Emmerson, the property of Mr. R. Emmerson, Jun., Over Dinsdale; got by Baron Farnley (14129), dam (Louisa 2nd) by Third Duke of York (10166), &c.

| | | | |
|--------------------|------------------|---------------------|--------------|
| 1866 Jany. 3, roan | C.C. Louisa 9th | Prince Albert 18579 | Mr. Emmerson |
| 1866 Dec. 26, roan | C.C. Louisa 10th | Prince Arthur 22574 | do. |

LOUISA,

Red and white, calved January 6, 1864,

Bred by and the property of Mr. A. Geekie, Baldowrie ; got by Panmure (16681), dam (Empress) by Orinoco (13425), g. d. (Lucy) by Belted Will (9952), gr. g. d. (Moss Rose) by The Duke (7595), &c. See Panmure 5th, Vol. 15, p. 230.

| Produce in | Name, &c. | By what Bull. | By whom bred. |
|-----------------------|--------------|----------------|---------------|
| 1866 Nov. 20, ri. rn. | C.C. Lavinia | Too Late 25319 | Mr. Geekie |

LOUISA,

Roan, calved June 18, 1862,

Bred by and the property of Mr. A. Hardwick, Hangleton ; got by Benfields (15643), dam (Stately) by Puritan (9523), g. d. (White Summerton) by Sweet William (5368), gr. g. d. (Summerton) by Homer (2134), &c. See Last Chance, p. 171.

| | | | |
|----------------------|--------------|------------|--------------|
| 1865 Nov. 6, r. & w. | C.C. Frances | Webb 21085 | Mr. Hardwick |
|----------------------|--------------|------------|--------------|

LOUISA,

White, calved September 24, 1862,

Bred by Mr. G. F. Heneage, Hainton Hall, the property of Mr. G. E. Marris, Kirmond ; got by Storm King (18933), dam (Springflower) by Sylvan (10907), g. d. (Mayflower) by Lictor (6128), gr. g. d. (Sunflower) by Gracchus (3917), &c. See Champagne, p. 45.

| | | | |
|----------------------|---------------|----------------------|------------|
| 1865 March 16, white | C.C. Lucy 1st | Soldier Laddie 22941 | Mr. Marris |
|----------------------|---------------|----------------------|------------|

LOUISE 2ND,

Roan, of 1856, Vols. xiv. and xv., pp. 564, 584,

Bred by and the property of Lord Kinnaird, Rossie Priory ; got by Champion (11264), dam (Louise) by Filbert (11473), &c.

| | | | |
|-----------------------|---------------------|-----------------------|---------------|
| 1865 Jany. 8, ri. rn. | C.C. Lady Seal | Lord Privy Seal 16444 | Lord Kinnaird |
| 1866 Feb. 10, roan | C.C. Louise Windsor | Pr. of Windsor 22637 | do. |

LOUISE 3RD,

Roan, of 1858, Vol. xv., p. 584,

Bred by and the property of Lord Kinnaird, Rossie Priory ; got by Lord Raglan (13244), dam (Louise) by Filbert (11473), &c.

| | | | |
|----------------------|----------------------|-----------------------|---------------|
| 1864 April 1, roan | B.C. Oxford Louis | Lord Oxford 20214 | Lord Kinnaird |
| 1865 March 13, white | B.C. Royalist | Grand Royal 19891 | do. |
| 1866 Nov. 21, red | C.C. Duchess of Lorn | Grand Duke 10th 21848 | do. |

LOVE APPLE,

Red and white, calved August 12, 1853,

Bred by Mr. G. J. Serjeantson, Camphill, the property of Mr. Mason, Dishforth ; got by Sir Colin Campbell (15279), dam (Spell) by Esholt (10206), g. d. (Syren) by Wharfdale Burley (7713), gr. g. d. (Dolphin) by Warrior (6660), &c. See Vol. 13, p. 724.

| | | | |
|-----------------------|------------------|-----------------|-----------------|
| 1861 Nov. 26, r. & w. | C.C. Oak Apple | Hartforth 16224 | Mr. Serjeantson |
| 1862 Nov. 13, r. & w. | C.C. Eye Service | Percival 20486 | do. |

Oak Apple, sold to Mr. C. W. Brierley, Rochdale; Eye Service, to Mr. H. Pickersgill, Salmon Hall, Topcliffe, Thirsk.

LOUISE'S DUCHESS,

Red and white, calved April 23, 1863,

Bred by and the property of Lord Kinnaird, Rossie Priory; got by Cherry Duke 2nd (14265), dam (Louise) by Filbert (11473), g. d. (Day's Eye) by Young Fourth Duke (9037), gr. g. d. (Sonsie 10th) by Hunt (7103), &c. See Royalist, p. 285.

| Produce in | Name, &c. | By what Bull. | By whom bred. |
|-----------------------|---------------------|----------------------|---------------|
| 1866 June 19, r. & w. | B.C. Windsor's Duke | Pr. of Windsor 22637 | Lord Kinnaird |

LOVEBIRD,

Rich roan, of 1858, Vol. xv., p. 585,

Bred by Mr. W. Wood, Holly Bank, the property of Mr. G. Morgan, Battle; got by Camphine (14225), dam (Fondling) by Humber (7103), &c.

| | | | |
|-----------------------|---------------------|---------------------------|------------|
| 1865 Jan. 10, white | C.C. Lovetsy | Earl of Walton 17787 | Mr. Morgan |
| 1866 March 6, r. & w. | B.C. Fitz-Butterfly | Royal Butterfly 5th 18756 | do. |

LOVELY,

Roan, of 1860, Vol. xvi., p. 551,

Bred by and the property of Lord Penrhyn, Penrhyn Castle; got by Marmaduke (14897), dam (La Favorita) by Prince Arthur (11938), &c.

| | | | |
|-----------------------|-----------|----------------------|--------------|
| 1866 Oct. 27, r. & w. | C.C. Lucy | Duke of Geneva 19614 | Lord Penrhyn |
|-----------------------|-----------|----------------------|--------------|

LOVELY,

Roan, of 1860, Vol. xvi., p. 551,

Bred by and the property of Mr. G. Garne, Churchill Heath; got by Progression (16770), dam (Lily) by Valiant (7662), &c.

| | | | |
|----------------------|---------------|--------------------|-----------|
| 1866 Nov. 9, r. & w. | C.C. Lucretia | Crown Prince 21510 | Mr. Garne |
|----------------------|---------------|--------------------|-----------|

LOVELY 10TH,

Red, calved April 19, 1860,

Bred by and the property of Mr. G. Shepherd, Shethin; got by Speculator (13775), dam (Lovely 3rd) by The Hero (10934), g. d. (Lovely) by Kelly 2nd (9265), gr. g. d. (Lady Ythan) by Robin O'Day (4973), &c. See Lord Haddo, p. 185.

| | | | |
|--------------------|------------------|-------------------|--------------|
| 1864 April 6, roan | C.C. Lovely 17th | Sir Charles 16945 | Mr. Shepherd |
| 1865 June 26, roan | C.C. Lovely 19th | Mozart 24628 | do. |

LOVELY 11TH,

Red, calved December 28, 1860,

Bred by and the property of Mr. G. Shepherd, Shethin; got by Cherry Duke 2nd (14265), dam (Lovely 8th) by Bosquet (14183), g. d. (Lovely) by Kelly 2nd (9265), &c.

| | | | |
|------------------------|------------------|-------------------|---------------|
| 1864 April 20, r. & w. | C.C. Lovely 18th | Sir Charles 16945 | Mr. Shepherd, |
| 1865 June 12, roan | C.C. Lovely 20th | Mozart 24628 | do. |

LOVELY 17TH,

Roan, calved April 6, 1864,

Bred by and the property of Mr. G. Shepherd, Shethin; got by Sir Charles (16945), dam (Lovely 10th) by Speculator (13775), &c.

| | | | |
|----------------------|------------------|--------------|--------------|
| 1866 April 17, white | C.C. Lovely 21st | Mozart 24628 | Mr. Shepherd |
|----------------------|------------------|--------------|--------------|

LOVELY 18TH,

Red and white, calved April 20, 1864,

Bred by and the property of Mr. G. Shepherd, Shethin; got by Sir Charles (16945), dam (Lovely 11th) by Cherry Duke 2nd (14265), &c. See p. 599.

| Produce in | Name, &c. | By what Bull. | By whom bred. |
|---------------------|-----------|---------------|---------------|
| 1866 March 20, roan | B.C. | Mozart 24628 | Mr. Shepherd |

LOYALTY,

Roan, of 1858, Vol. xv., p. 585,

Bred by Mr. Sanday, Holmepierrepoint, the property of Mr. C. H. Abbot, Long Ashton; got by The Corsair (15378), dam (Lucy Locket) by Usurer (9763), &c.

| | | | |
|---------------------|------------|-----------------------|--------------|
| 1863 Jany. 3, roan | C.C. Laura | D. of Cambridge 15921 | Mr. Guilding |
| 1864 Sept. 5, roan | C.C. Looye | Wellington 21090 | do. |
| 1865 Augt. 13, roan | B.C. Lygon | do. | Mr. Abbot |

Laura, sold to Mr. T. G. Curtler, Bevere House, Worcester; Looye to Messrs. J. and J. Bate, King's Heath, Birmingham.

LUCIA,

Red and white, of 1860, Vol. xvi., p. 552,

Bred by and the property of Lord Feversham, Duncombe Park; got by Prince Imperial (15093), dam (Laurel Leaf) by Bumper (11223), &c.

| | | | |
|------------------|-------------|------------------|----------------|
| 1865 Dec. 3, red | C.C. Louisa | Photograph 20492 | Lord Feversham |
|------------------|-------------|------------------|----------------|

LUCIA,

Roan, calved February 10, 1864,

Bred by and the property of Mr. A. Geekie, Baldowrie; got by Panmure 4th (20463), dam (Fairy) by Orinoco (13425), g. d. (Lady Leven) by Baron of Southwick (9933), gr. g. d. (Northern Lady) by Roderick Random (10731), &c. See Vol. 12, p. 451.

| | | | |
|-------------------|------|----------------|------------|
| 1866 Dec. 1, roan | B.C. | Too Late 25319 | Mr. Geekie |
|-------------------|------|----------------|------------|

LUCKY HIT,

Roan, of 1855, Vols. xv. and xvi., pp. 586, 552,

Bred by Mr. J. W. Dixon, Thornton-le-Moor, the property of Mr. J. G. Dixon, Caistor; got by Son of Orthodox 4th (13434), dam (Jane) by Brigadier (5807), &c.

| | | | |
|-----------------------|--------------------|-------------------|-----------|
| 1865 Dec. 29, lt. rn. | C.C. Lucky Hit 4th | Paradox 1st 22487 | Mr. Dixon |
|-----------------------|--------------------|-------------------|-----------|

LUCRETIA,

Red and white, of 1855, Vol. xiv., p. 566,

Bred by Mr. Lamb, Hay Carr House, the property of Mr. W. S. Cragg, Arkholme; got by Constantine (14318), dam (Lady Flora) by Young O'Connell (16638), &c.

| | | | |
|---------------------|----------------------|------------------------|-----------|
| 1862 March 26, roan | B.C. Lord Cawood | D. of Roseberry 15943 | Mr. Cragg |
| 1863 April 7, roan | B.C. 2nd Lord Cawood | Redolent 18682 | do. |
| 1864 March 20, red | C.C. Lucretia 2nd | D. Kirklevington 19622 | do. |
| 1865 April 8, roan | B.C. 3rd Lord Cawood | Majestic 20264 | do. |

LUCY,

Light roan, calved May 17, 1863,

Bred by and the property of the Earl of Radnor, Coleshill; got by Wolfsbane (15518), dam (Laura) by Dukedom (12729), g. d. (Lilywhite) by Honeycomb (10330), gr. g. d. (Old Moss Rose) by Bower's Bull (19332), — by May Duke (424).

| | | | |
|--------------------|----------------|-----------------|----------------|
| 1866 March 8, roan | C.C. Lady Lorn | Fairleigh 19714 | Earl of Radnor |
|--------------------|----------------|-----------------|----------------|

LUCY,

Light roan, calved March 21, 1861,

Bred by and the property of Messrs. Angus, Bromley ; got by Alderman (17291), dam (Ruth) by Admiral (14062), g. d. (Lady Flora) by Benedict (7828), gr. g. d. (Rosebud) by Young Hector (7074), &c. See Volunteer, p. 342.

| Produce in | Name, &c. | By what Bull. | By whom bred. |
|----------------------|----------------|---------------------|---------------|
| 1866 Feb. 1, r. & w. | B.C. Volunteer | Brigade Major 21312 | Messrs. Angus |

LUCY 2ND,

Roan, of 1858, Vol. xv., p. 587,

Bred by Messrs. Atkinson, Peepey, the property of Mr. G. J. Kenmir, Carr Hill House ; got by Richard Cœur-de-Lion (13590), dam (Lucy) by Duke of St. Albans (8001), &c.

| | | | |
|----------------------|------------------|------------------|------------------|
| 1866 April 19, white | C.C. Gipsy Bride | Gipsy King 21830 | Messrs. Atkinson |
|----------------------|------------------|------------------|------------------|

LUCY 3RD,

Roan, calved July 3, 1859,

Bred by and the property of Mr. J. Dickinson, Upholland ; got by Prince of Prussia (16751), dam (Lucy 2nd) by Tipton Slasher (13888), g. d. (Lucy) by Statesman (20900), gr. g. d. by Son of Violin (8744).

| | | | |
|--------------------|--------------------|---------------------|---------------|
| 1865 June 11, roan | C.C. Lucy 6th | Hyde Park 19994 | Mr. Dickinson |
| 1866 July 23, roan | B.C. Hyde Park 5th | Hyde Park 2nd 24172 | do. |

LUCY,

Roan, calved January 15, 1863,

Bred by and the property of Mr. A. Geekie, Baldowrie ; got by Panmure 2nd (20461), dam (Empress) by Orinoco (13425), g. d. (Lucy) by Belted Will (9952); gr. g. d. (Moss Rose) by The Duke (7595), &c. See Panmure 5th, Vol. 15, p. 230.

| | | | |
|--------------------|----------------|-------------------|------------|
| 1865 Oct. 18, roan | C.C. Moss Rose | Panmure 5th 20464 | Mr. Geekie |
|--------------------|----------------|-------------------|------------|

LUCY,

Roan, calved March 18, 1860,

Bred by Mr. J. R. Kirkham, Audleby Villa, the property of Mr. E. Hodgkinson, Morton Grange ; got by Watchman (17316), dam (Lydia) by Gardante (14587), g. d. (Lancaster 11th) by Prince Royal (7371), gr. g. d. by Will Honeycomb (5660), &c. See Wisdom, p. 353.

| | | | |
|--------------------|-------------|--------------|----------------|
| 1866 Feb. 26, roan | B.C. Wisdom | Nestor 22407 | Mr. Hodgkinson |
|--------------------|-------------|--------------|----------------|

LUCY,

Roan, calved in November, 1860,

Bred by Mr. T. Parker, Galgate, the property of Major Cunliffe, Myerscough Hall ; got by Royal Dane (20726), dam (Alice) by Dandy Dinmont (11329), g. d. (Alice) by Guy Denzil (10292), gr. g. d. (Ada) by Tertius (5415), — by General Chasse (3874).

| | | | |
|--------------------|-----------------|--------------------|----------------|
| 1865 March 1, roan | B.C. Bilsborrow | Monarch 20368 | Major Cunliffe |
| 1866 Dec. 31, roan | C.C. Martha | White Surrey 23215 | do. |

LUCY,

Red and white, of 1860, Vol. xvi., p. 553,

Bred by and the property of Mr. H. J. Sheldon, Brailes House ; got by Renown (18695), dam (Miss Lumley) by Lord Scarborough (14852), &c.

| | | | |
|----------------------|---------------|------------------------|-------------|
| 1865 July 9, roan | C.C. Lucretia | Barleycorn 17348 | Mr. Sheldon |
| 1866 May 17, r. & w. | C.C. Louisa | D. of Darlington 21586 | do. |

LUCY,

Red roan, calved January 8, 1863,

Bred by and the property of Mr. G. W. Roberts, King's Warden; got by Early Bird (19676), dam (Lidda) by Game Boy (14585), g. d. (Ruth) by Warden (15482), gr. g. d. (Red Points) by Sir Robert (15300), &c. See Rachel, Vol. 13, p. 666.

| Produce in | Name, &c. | By what Bull. | By whom bred. |
|-------------------------|------------|---------------|---------------|
| 1866 Jan'y. 17, r. & w. | C.C. Laura | Claxton 21433 | Mr. Roberts |

LUCY,

Roan, calved March 6, 1862,

Bred by and the property of Mr. J. G. Ward, Oxhill Villa; got by Peep of Day (20482), dam (Lovely) by Bruin (12503), g. d. (Lady) by Potentate (20505), gr. g. d. by Anthony (1640).

| | | | |
|---------------------|---------------|-----------------|----------|
| 1865 April 8, roan | C.C. | Chieftain 19446 | Mr. Ward |
| 1866 March 17, roan | B.C. Laberius | do. | do. |

LUCY,

Red and white, calved December 1, 1862,

Bred by and the property of Mr. W. White, Burrill; got by Conqueror (17607), dam (Lydia) by Baron Barton (14123), g. d. (Lizzy) by Earl of Derby (12810), gr. g. d. (Elizabeth) by Gay Lad (12922), &c. See Vol. 13, p. 437.

| | | | |
|--------------------|---------------------|---------------------|-----------|
| 1865 Nov. 27, roan | C.C. Princess Alice | Prince Arthur 22574 | Mr. White |
|--------------------|---------------------|---------------------|-----------|

LUCY ASHTON,

Roan, calved April 14, 1863,

Bred by and the property of Mr. T. Purkis, West Wratting Grange; got by Young Baron Godolphin 2nd (21224), dam (Miss Paul Pry) by Sir Charles (16948), g. d. (Polly) by Scrivener (10791), gr. g. d. (Pink) by St. Martin (8525), &c. See Frinton, p. 121.

| | | | |
|------------------|----------------------|-----------------|------------|
| 1866 May 4, roan | C.C. Lady Ashton 2nd | Trafalgar 23086 | Mr. Purkis |
|------------------|----------------------|-----------------|------------|

LUCY LONG,

Red and white, of 1852, Vols. xii. and xiii., pp. 474, 568,

Bred by Mr. T. Birchall, Ribbleton Hall, the property of Mr. W. T. Rothwell, Foxholes; got by The Duke of Lancaster (10929), dam (Eliza) by Gainford 2nd (6030), &c.

| | | | |
|--------------------|--------------------|-----------------------|--------------|
| 1861 Feb. 14, red | B.C. Royal Duke | Sir Charles 16943 | Mr. Rothwell |
| 1863 June 2, roan | B.C. Prince Albert | Mqs. Buckingham 18335 | do. |
| 1865 July 23, roan | C.C. Royal Duchess | Royal Windsor 18784 | do. |

LUNA,

Red and white, calved March 25, 1862,

Bred by and the property of Sir R. Paul, Bart., Ballyglan; got by Little Pat (18203), dam (Levity) by Shylock (16936), g. d. (White Lilac) by Claret (10057), gr. g. d. (Lilac) by Sir Charles (7501), &c. See Mutineer, p. 223.

| | | | |
|-----------------------|---------------|------------------|-------------|
| 1865 Oct. 15, r. & w. | B.C. | Mainsheet 20262 | Sir R. Paul |
| 1866 Sept. 20, { roan | B.C. Mutineer | } Mainstay 22261 | do. |
| { roan | C.C. | | |

LUNA,

White, calved June 10, 1862,

Bred by and the property of Messrs. A. and A. Mitchell, Alloa ; got by First Fruits (16048), dam (Lucknow) by Sir Harry Gwynne (12080), g. d. (Luna) by Lilyson (6131), gr. g. d. (Gertrude) by Recruit (4885), &c. See Colin 2nd, Vol. 15, p. 52.

| Produce in | Name, &c. | By what Bull. | By whom bred. |
|---------------------|----------------|---------------------|------------------|
| 1865 June 4, roan | C.C. Roan Luna | Warrior 23178 | Messrs. Mitchell |
| 1866 July 23, white | C.C. Lucinda | Brigade Major 21312 | do. |

LUNA,

Red and white, calved in October, 1862,

Bred by Mr. C. Topham, Middleham Hall, the property of Mr. Wiley, Brandsby ; got by Prince George (13510), dam (Aurora) by King Arthur (13110), g. d. (Aster) by Sylvan King (13819), gr. g. d. (Stella) by The Silky Laddie (10947), &c. See Vol. 16, p. 341.

| | | | |
|-----------------------|------------|---------------------|-----------|
| 1865 Oct. 23, r. & w. | C.C. Light | Earl of Derby 21638 | Mr. Wiley |
|-----------------------|------------|---------------------|-----------|

LUSTRE 1ST,

Roan, of 1854, Vol. xv., p. 588,

Bred by the Duke of Richmond, Gordon Castle ; got by Bloomsbury (9972), dam (Lustre) by Second Duke of Northumberland (3646), &c.

| | | | |
|---------------------|--------------|------------------|----------------|
| 1863 Augt. 14, roan | C.C. Dorothy | Whipper-in 19139 | D. of Richmond |
|---------------------|--------------|------------------|----------------|

LUSTRE 3RD,

White, calved February 15, 1858,

Bred by the Duke of Richmond, Gordon Castle ; got by Magnum Bonum (13277), dam (Lustre 1st) by Bloomsbury (9972), g. d. (Lustre) by Second Duke of Northumberland (3646), gr. g. d. (Blue Bell) by Bachelor (1666), &c. See Beacon, Vol. 16, p. 19.

| | | | |
|------------------------------|-----------------|-----------------------|----------------|
| 1861 June 5, roan | C.C. Lustre 5th | Prince Arthur 16723 | D. of Richmond |
| 1863 June 16, roan | B.C. | Lancaster Royal 18167 | do. |
| 1864 May 11, roan | B.C. Beacon | Whipper-in 19139 | do. |
| 1865 March 15, { rn. { w. | C.C. Lustre 6th | } do. | do. |
| 1866 Nov. 5, roan | C.C. Lustre 8th | | |

LUSTRE 5TH,

Roan, calved June 5, 1861,

Bred by the Duke of Richmond, Gordon Castle ; got by Prince Arthur (16723), dam (Lustre 3rd) by Magnum Bonum (13277), &c.

| | | | | |
|-------------------------------|-----------------|--------------------|----------------|---------------------|
| 1864 Jan. 18, roan | B.C. | } Whipper-in 19139 | D. of Richmond | |
| 1865 Feb. 1, { roan { roan | B.C. | | | do. |
| 1866 Feb. 26, roan | C.C. Lustre 7th | | | D. of Bowland 21568 |

LUSTRE,

Red roan, calved November 19, 1862,

Bred by and the property of Mr. R. S. Holford, Weston Birt ; got by Viceroy (17181), dam (Louisa) by Richard (15161), g. d. (Laura) by Kohinoor (11642), gr. g. d. (Lady) by Eryholme (3736), &c. See Vol. 15, p. 584.

| | | | |
|------------------|------|--------------------|-------------|
| 1865 Dec. 4, red | C.C. | Frankenstein 19778 | Mr. Holford |
|------------------|------|--------------------|-------------|

LUXURY,

Roan, calved June 21, 1863,

Bred by the Earl of Radnor, Colehill, the property of Mr. Chillingworth, Queen's Lanes; got by Original (22444), dam (Lydia) by Majestic (13279), g. d. (Lilywhite) by Honeycomb (10330), gr. g. d. (Old Moss Rose) by Bower's Bull (19332), — by May Duke (424).

| Produce in | Name, &c. | By what Bull. | By whom bred. |
|--------------------|----------------|-----------------|----------------|
| 1866 June 21, roan | C.C. Lightning | Fairleigh 19714 | Earl of Radnor |

LUXURY,

Red and white, calved November 28, 1863,

Bred by and the property of Lord Penrhyn, Penrhyn Castle; got by Duke of Geneva (19614), dam (Lady) by Marmaduke (14897), g. d. (La Cantatrice) by King Arthur (13110), gr. g. d. (Alfgiva) by Minstrel (7242), &c. See Prince of Geneva, p. 254.

| | | | |
|-----------------------|-------------|-----------------------|--------------|
| 1866 Sept. 4, r. & w. | C.C. Laxity | Grand Duke 11th 21849 | Lord Penrhyn |
|-----------------------|-------------|-----------------------|--------------|

LYDIA 2ND,

Red, calved in February, 1863,

Bred by the Duke of Montrose, Buchanan Castle, the property of Mr. S. Campbell, Kinaller; got by Victor Royal (21028), dam (Lalage) by Ryedale (20767), g. d. (Lydia) by Militiaman (14593), gr. g. d. (Flavia) by Baron Warlaby (7813), &c. See Watchman, p. 345.

| | | | |
|-----------------------|-----------------------|------------------------|--------------|
| 1865 Augt. 7, r. & w. | B.C. Duke of Montrose | Lord Clyde 22138 | Mr. Campbell |
| 1866 July 15, roan | B.C. Young Prince | Pr. of Worcester 20597 | do. |

MABEL,

Red roan, calved May 22, 1862,

Bred by and the property of Mr. R. P. Davies, Ridgeway; got by Archbishop (17312), dam (Maggie) by Union (12249), g. d. (Maid Marian) by Logic (10427), gr. g. d. (Malmsey) by Prince Ernest (4818), &c. See Malakoff, p. 204.

| | | | |
|----------------------|---------------|------------------------|------------|
| 1865 May, red roan | C.C. Missy | Heir of Clarence 21913 | Mr. Davies |
| 1866 April, red roan | B.C. Malakoff | no. | do. |

Missy, sold to Earl of Cawdor, Stackpole Court, Pembroke.

MADAM BUTTERFLY,

Red and white, calved June 7, 1861,

Bred by and the property of Mr. W. Bolton, The Island; got by Master Butterfly 11th (16530), dam (Madam) by Lord Cardigan (13177), g. d. (Dandy) by Nugget (18474), gr. g. d. (Old Dandy) by Baronet (11148), — (Sharpshins) by Emerald (23872), — by a Bull bred by Earl Spencer, — by Ploughboy (2439).

| | | | |
|-------------------|----------------|---------------------|------------|
| 1864 June 2, roan | C.C. Charlotte | Grey Gauntlet 19905 | Mr. Bolton |
|-------------------|----------------|---------------------|------------|

MADELINE,

Rich roan, calved January 18, 1862,

Bred by Mr. J. Ellis, Artington, the property of Mr. J. Swinford, Sarre; got by Rob Roy (18724), dam (Brenda) by Sebastopol (15249), g. d. (Matty) by Neptune (11847), gr. g. d. (Margery) by Essex Hero (9096), &c. See Shylock, Vol. 16, p. 267.

| | | | |
|--------------------|-------------------|---------|--------------|
| 1866 March 26, red | C.C. Madeline 2nd | Wayward | Mr. Swinford |
|--------------------|-------------------|---------|--------------|

MADAM HARDY,

White, calved July 17, 1860,

Bred by the Rev. H. Beckwith, Eaton Constantine, the property of the Rev. G. Gilbert, Claxton; got by Prince George of Cambridge (16736), dam (Leda) by Hotspur (13052), g. d. (Miss Levity) by Yeoman (9845), gr. g. d. (Levity) by Lord Warden (7167), &c. See Master O'Brian, p. 211.

| Produce in | Name, &c. | By what Bull. | By whom bred. |
|----------------------|------------------------|------------------------|-----------------|
| 1863 Aug. 18, roan | B.C. Master Berrington | Berrington Hero 17407 | Rev. G. Gilbert |
| 1864 July 27, white | B.C. Montebello | Virginus 23147 | do. |
| 1865 Augt. 11, white | C.C. Virginal | do. | do. |
| 1866 July 26, roan | B.C. Master O'Brian | Victoria's Brian 23141 | do. |

MADGE,

Roan, calved August 20, 1863,

Bred by and the property of Sir A. de Rothschild, Bart., Aston Clinton; got by Prince Patrick (18631), dam (Beruna) by Lord Mayor (14828), g. d. (Vapour) by Welcome Guest (15497), gr. g. d. (Venus) by Defiance (10107), &c. See Prince John, p. 252.

| | | | |
|-----------------------|------|----------------|-------------------|
| 1866 Aug. 20, r. & w. | B.C. | Corporal 23624 | Sir A. Rothschild |
|-----------------------|------|----------------|-------------------|

MADRIGAL 2ND,

White, of 1857, Vols. xv. and xvi., pp. 590, 555,

Bred by and the property of Mr. T. T. Drake, Shardeloes; got by Meteor (13334), dam (Madrigal) by Vanguard (10994), &c.

| | | | |
|----------------------|--------------------|-----------------------|-----------|
| 1866 Jany. 15, white | C.C. Madrigal 14th | Lord Lieutenant 22167 | Mr. Drake |
|----------------------|--------------------|-----------------------|-----------|

MADRIGAL 4TH,

Red and white, of 1859, Vol. xv., p. 591,

Bred by and the property of Mr. T. T. Drake, Shardeloes; got by Yellow Jack (15526), dam (Madrigal) by Vanguard (10994), &c.

| | | | |
|------------------------|--------------------|-----------------------|-----------|
| 1863 June 28, roan | B.C. Main Prize | Final Hope 17848 | Mr. Drake |
| 1865 March 22, r. & w. | C.C. Madrigal 12th | Lord Lieutenant 22167 | do. |

MADRIGAL 5TH,

Roan, calved October 3, 1860,

Bred by and the property of Mr. T. T. Drake, Shardeloes; got by Honeycomb (16279), dam (Madrigal) by Vanguard (10994), g. d. (Mellow Tone) by Exquisite (8048), gr. g. d. (Music Note) by Leonard (4210), &c. See Main Prize, Vol. 16, p. 174.

| | | | |
|---------------------|--------------------|-----------------------|-----------|
| 1865 Feb. 11, white | C.C. Madrigal 11th | Lord Lieutenant 22167 | Mr. Drake |
|---------------------|--------------------|-----------------------|-----------|

MADRIGAL 6TH,

Roan, calved March 17, 1862,

Bred by and the property of Mr. T. T. Drake, Shardeloes; got by Final Hope (17848), dam (Madrigal) by Vanguard (10994), &c.

| | | | |
|---------------------|--------------------|-----------------------|-----------|
| 1866 March 22, roan | C.C. Madrigal 15th | Lord Lieutenant 22167 | Mr. Drake |
|---------------------|--------------------|-----------------------|-----------|

MADRIGAL 8TH,

Roan, calved August 17, 1862,

Bred by and the property of Mr. T. T. Drake, Shardeloes; got by Final Hope (17848), dam (Madrigal 4th) by Yellow Jack (15526), g. d. (Madrigal) by Vanguard (10994), &c.

| | | | |
|-----------------------|--------------------|-----------------------|-----------|
| 1865 Dec. 21, lt. rn. | C.C. Madrigal 13th | Lord Lieutenant 22167 | Mr. Drake |
| 1866 Dec. 3, r. & w. | B.C. | Rustic 25068 | do. |

MAGGIE,

Red and white, calved February 28, 1863,

Bred by Mr. R. Booth, the property of Mr. T. C. Booth, Warlaby; got by Lord of the Hills (18267), dam (Melina) by Crown Prince (10087), g. d. (Caroline) by Fitz-Leonard (7010), gr. g. d. (Christiana) by Buckingham (3239), &c. See England's Glory, p. 104.

| Produce in | Name, &c. | By what Bull. | By whom bred. |
|----------------------------|-----------|-----------------------|-----------------|
| 1866 Jan. 15, r. & w. B.C. | | Royal Sovereign 22802 | Mr. T. C. Booth |

MAGGIE,

Roan, of 1860, Vol. xvi., p. 556,

Bred by Mr. E. W. Smyth, Wadhurst Castle, the property of Mr. Chuckfield; got by Don Juan (15896); dam (Mount Hecla) by Snowball (13759), &c.

| | | | |
|----------------------------|------------------|------------------------|-----------|
| 1865 March 11, redrn. C.C. | Maid of Wadhurst | Touchstone 20987 | Mr. Smyth |
| 1863 Feb. 25, white | C.C. Magnet | The Duke of York 23032 | do. |

Maid of Wadhurst, sold to Mr. Denne Denne, Elbridge House, Canterbury; Magnet, to Mr. W. T. Longbourne, Fowley, Liphook, Hants.

MAGGIE TURK BOOTH,

Light roan, calved April 21, 1863,

Bred by and the property of Mr. T. Simson, Blainslie; got by Richard Booth (18699), dam (Maggie Turk) by King of the Turks (18145), g. d. (Maggie Lauder) by Prince (16717), gr. g. d. (Maggie) by Zetland (14048), &c. See Vol. 16, p. 556.

| | | | |
|----------------------|-------------------|-----------------------|------------|
| 1865 Feb. 1, r. & w. | B.C. Mid Lothian | Fertility Jun. 19739 | Mr. Simson |
| 1866 Feb. 15, white | C.C. White Maggie | Prince of Wales 20584 | do. |

MAGIC 2ND,

Roan, calved May 2, 1861,

Bred by and the property of Messrs. T. Garne and Son, Broadmoor; got by Royal Oak (16870), dam (Magic) by Colchicum (8963), g. d. (Manager Rose) by Manager (8271), gr. g. d. (Young Rose) by Raffle (7391), &c. See Marquis, p. 207.

| | | | |
|--------------------|--------------|----------------------|---------------|
| 1865 Oct., white | C.C. Minerva | Cynric 19542 | Messrs. Garne |
| 1866 Oct., r. & w. | B.C. Marquis | D. of Towneley 21615 | do. |

MAGIC 3RD,

Roan, calved in April, 1862,

Bred by and the property of Messrs. T. Garne and Son, Broadmoor; got by Royal Oak (16870), dam (Magic) by Colchicum (8963), &c.

| | | | |
|--------------------|----------------|----------------|---------------|
| 1865 Jan. 12, roan | B.C. Majesty | Gondomar 19867 | Messrs. Garne |
| 1866 Sept., roan | C.C. Magic 4th | Cynric 19542 | do. |

MAGNOLIA,

Roan, calved May 6, 1863,

Bred by Mr. Unthank, Netherscales, the property of Mr. R. Jeffers, Preston Hows; got by Hopewell Gwynne (19976), dam (Jessie Brown) by Benedict (7828), g. d. (Rosebud) by King Athol (11634), gr. g. d. (Red Rose) by Skelton (9667), &c. See Vol. 13, p. 695.

| | | | |
|-------------------|-------------------|------------------------|------------------|
| 1865 Dec. 2, roan | C.C. Magnolia 2nd | D. of Cumberland 21584 | Mr. Hetherington |
|-------------------|-------------------|------------------------|------------------|

Magnolia 2nd, sold to Lord Skelmersdale, Lathom House, Ormskirk.

MAGNIFICA,

Red and white, of 1862, Vol. xvi., p. 557,

Bred by and the property of Lord Walsingham, Merton Hall ; got by Earl De Grey (15956), dam (Handsome) by Jack Andrews (9243), &c.

| Produce in | Name, &c. | By what Bull. | By whom bred. |
|-----------------------|-------------|-------------------|-----------------|
| 1865 Aug. 29, r. & w. | C.C. Magica | Merton Beau 20345 | Lord Walsingham |

MAIDENHAIR,

Roan, calved July 1, 1862,

Bred by Sir C. Knightley, Bart., Fawsley Park, the property of Messrs. F. Leney and Son, Wateringbury ; got by Mocassin (18406), dam (Cornbind) by Janizary (8175), g. d. (Golden Rod) by Snowball (8602), gr. g. d. (Florence) by Little John (4232), &c. See Monitor, p. 220.

| | | | |
|--|---------------------|-------------------------|-----------|
| 1866 Feb. 13, ri. rn. | C.C. Lady Knightley | 6th D. of Airdrie 19602 | Mr. Betts |
| Lady Knightley, sold to Mr. W. H. S. Adcock, Farndish, Wellingborough. | | | |

MAIDEN'S BLUSH,

Red, calved March 6, 1862,

Bred by and the property of Mr. R. Searson, Cranmore Lodge ; got by Sir Simon (18867), dam (Sweetbrier) by Uxbridge (13950), g. d. (Duchess 3rd) by Sugar Plum (10894), gr. g. d. (Dorcas) by Earl Stanhope (5966), &c. See Major Collings, p. 204.

| | | | |
|--------------------|---------------------|---------------------|-------------|
| 1865 March 10, red | B.C. Major Collings | Col. Collings 17587 | Mr. Searson |
|--------------------|---------------------|---------------------|-------------|

MAID OF ADARE,

Red and white, calved April 24, 1862,

Bred by and the property of Mr. W. T. Crosbie, Ardfert Abbey ; got by Lamp of Lothian (16356), dam (Lady Dunraven) by Volunteer (15478), g. d. (Lady Camilla) by Norfolk (9442), gr. g. d. (Florence) by Rex (6385), &c. See Maid of Midlothian, p. 608.

| | | | |
|--------------------|------------------------|--------------------|-------------|
| 1865 Feb., r. & w. | C.C. Maid of the Manor | Castle Grove 19408 | Mr. Crosbie |
| 1866 Feb., r. & w. | C.C. Maid of the Grove | do. | do. |

MAID OF ALN,

Roan, calved February 18, 1861,

Bred by and the property of the Duke of Northumberland, Alnwick Castle ; got by Melsonby (18380), dam (Young Jessy) by George 3rd (16147), g. d. (Violet) by Shaftoe (5107), gr. g. d. (Daisy) by Richardi (4944), — (Cowslip) bought of Mr. Patterson of Wood Houses.

| | | | |
|-----------------------|----------------|----------------------|-----------------|
| 1865 Jan. 28, r. & w. | C.C. Dewdrop | President 20510 | D. of Northland |
| 1866 Jan. 17, roan | B.C. Admiral | Vice President 23125 | do. |
| 1866 Dec. 15, white | B.C. John Bull | do. | do. |

MAID OF EDEN,

Roan, calved December 13, 1862,

Bred by Capt. Spencer, Eden Place, the property of Lord Kinnaird, Rossie Priory ; got by General Hopewell (17953), dam (Gipsy Girl) by Highthorn (13028), g. d. (Grapes) by Prince George (13510), gr. g. d. (Vineleaf) by Hamlet (8126), &c. See Victor, p. 339.

| | | | |
|--------------------|-----------------------|---------------------|---------------|
| 1865 Jan. 8, white | C.C. Countess of Eden | Count Windsor 21498 | Lord Kinnaird |
| 1866 Feb. 27, roan | B.C. Royal Eden | Grand Royal 19891 | do. |

MAID OF HONOUR,

Roan, calved May 7, 1862,

Bred by the Hon. G. E. Lascelles, Moor Hill, the property of Mr. Bracewell, Clitheroe; got by Imperial Windsor (18086), dam (Moll) by Hopewell (10332), g. d. (Memento) by Vanguard (10994), gr. g. d. (Magnet) by Baron Warlabby (7813), &c. See Royal James, p. 286.

| Produce in | Name, &c. | By what Bull. | By whom bred. |
|---------------------|-----------------------|-----------------|-------------------|
| 1865 June 30, white | C.C. Maida | Gay Monk 19831 | Hon. G. Lascelles |
| 1866 May 13, white | C.C. Maid of Harewood | Good Fitz 21844 | do. |

Maida, sold to Mr. Slater, Park, Dalton in Furness; Maid of Harewood, to Mr. A. Stables, Kirkbank, Richmond, Yorks.

MAID OF JUDAH,

Roan, of 1861, Vol. xvi., p. 558,

Bred by Messrs. Windle, Sinnington Manor, the property of Mr. Willoughby Wood, Holly Bank; got by Red Duke of Oxford (18678), dam (Minstrel) by Son of Earl Derby (12870), &c.

| | | | |
|-------------------|----------------|------------------------|----------|
| 1866 Feb. 15, red | C.C. Lady Mary | L. Wild Eyes 2nd 22234 | Mr. Wood |
|-------------------|----------------|------------------------|----------|

MAID OF LODI,

Red, calved May 1, 1863,

Bred by and the property of Mr. R. Searson, Cranmore Lodge; got by Royal Prince (18776), dam (Mignonette) by Beau of Panton (14146), g. d. (Duchess 3rd) by Sugar Plum (10894), gr. g. d. (Dorcas) by Earl Stanhope (5966), &c. See Marshal Collings, p. 209.

| | | | |
|--------------------|---------------------|------------------------|-------------|
| 1866 Nov. 18, roan | C.C. Crown Princess | D. of Devonshire 21588 | Mr. Searson |
|--------------------|---------------------|------------------------|-------------|

MAID OF MIDLOTHIAN,

Roan, calved May 20, 1862,

Bred by and the property of Mr. W. T. Crosbie, Ardferf Abbey; got by Lamp of Lothian (16356), dam (Lady Camilla) by Norfolk (9442), g. d. (Florence) by Rex (6385), gr. g. d. (Fair Maid of Athens) by Sir Thomas Fairfax (5196), &c. See Earl of Kerry, p. 96.

| | | | |
|----------------------|-----------------------|--------------------|-------------|
| 1865 May 15, lt. rn. | C.C. Grove of Lothian | Castle Grove 19403 | Mr. Crosbie |
| 1866 July 23, roan | C.C. Lothian Lassie | do. | do. |

MAID OF ORLEANS,

White, calved October 19, 1860,

Bred by Lady Pigot, Branches Park, the property of Mr. H. Aylmer, West Dereham; got by Knight of Windsor (16349), dam (Joan of Arc) by Vanguard (10994), g. d. (Joan) by Banker (11136), gr. g. d. (Milkmaid) by Samuel (5084), &c. See Flag of Orleans, p. 115.

| | | | |
|---------------------|-----------------------|------------------|------------|
| 1865 Jan. 11, white | C.C. Maid of the Morn | Hildebrand 18068 | Mr. Aylmer |
|---------------------|-----------------------|------------------|------------|

MAID OF OXFORD,

Roan, of 1861, Vol. xvi., p. 558,

Bred by Mr. Bowly, Siddington, the property of Mr. C. Barton, South Cerney; got by Fourth Duke of Oxford (11387), dam (Fancy) by Avalanche (12148), &c.

| | | | |
|---------------------|-------------------------|----------------------|------------|
| 1865 Augt. 20, roan | C.C. 2nd Maid of Oxford | 7th D. of York 17754 | Mr. Barton |
|---------------------|-------------------------|----------------------|------------|

Second Maid of Oxford, sold to Mr. J. Harward, Winterfoild, Kidderminster.

MAID OF PROMISE,

Roan, calved April 1, 1863,

Bred by Mr. A. Cruickshank, Sittyton, the property of Mr. G. Mitchell, Meikle Haddo; got by Champion of England (17526), dam (Magnet) by Fourth Duke of Bolton (15915), g. d. (Mallie) by Grank Turk (12970), gr. g. d. (Camilla) by Prince Alfred (8421), &c. See Champion, Vol. 16, p. 40.

| Produce in | Name, &c. | By what Bull. | By whom bred. |
|---------------------|-----------------------------|--------------------|---------------|
| 1865 March 13, roan | C.C. Maid of Promise 2d Pr. | of Worcester 20597 | Mr. Mitchell |

MAID OF PROMISE,

Roan, calved April 10, 1860,

Bred by Mr. J. Lane, Barton Mills, the property of Messrs. Hosken and Son, Hayle; got by Monsieur Bonheur (16583), dam (Mystery) by Amiens (14095), g. d. (Minna) by Ivanhoe (9240), gr. g. d. (Primrose) by Othello (4621), &c. See Pioneer, p. 241.

| | | | |
|------------------------|--------------|------------------------|----------------|
| 1865 March 20, lt. rn. | C.C. Topsy | Prince Frederick 16734 | Messrs. Hosken |
| 1866 Aug. 24, r. & w. | B.C. Pioneer | Thorndale Mason 23067 | do. |

MAID OF STOKE,

Roan, calved May 13, 1864,

Bred by and the property of Mr. W. T. Crosbie, Ardfert Abbey; got by Nobleman (18457), dam (Beam of Beauty) by Lamp of Lothian (16356), g. d. (Lady Cicely) by Admiral (12340), gr. g. d. (Rival Beauty) by Monarch (13346), &c. See Squire of Stoke, p. 314.

| | | | |
|--------------------|--------------------|-----------------------|-------------|
| 1866 Nov. 19, roan | B.C. Lord of Stoke | Lamp of Lothian 16356 | Mr. Crosbie |
|--------------------|--------------------|-----------------------|-------------|

MAID OF THE LIFFEY,

Red, of 1859, Vol. xvi., p. 558,

Bred by and the property of Mr. N. Barton, Straffan House; got by Master Goldsmith (14926), dam (Liffey) by Volcano (15474), &c.

| | | | |
|--------------------|---------------------------|-----------------------|------------|
| 1864 May 14, red | C.C. Lass of the Liffey | The Friar 20954 | Mr. Barton |
| 1865 Augt. 26, red | B.C. Prince of the Liffey | Prince of Wales 18629 | do. |
| 1866 Augt. 13, red | C.C. British Queen | British Flag 19351 | do. |

MAID OF YARROW,

Roan, calved February 25, 1861,

Bred by and the property of Mr. J. B. Faviell, Stockeld Park; got by Clement Cleveland (15775), dam (Flower of Tiviotdale) by Farnley Lad (11465), g. d. (Ruby) by the Hon. Charles Fairfax (7605), gr. g. d. (Rowena) by Vulcan (2808), &c. See Twenty Third Duke of Oxford, p. 86.

| | | | |
|--------------------|------------------------|-------------------------|-------------|
| 1865 May 27, white | B.C. 26th D. of Oxford | 20th D. of Oxford 23778 | Mr. Faviell |
|--------------------|------------------------|-------------------------|-------------|

MAITAL,

Red and white, calved April 2, 1858,

Bred by Messrs. C. Smith and Co., Hillhead, the property of Mr. J. Innes, Wogle; got by Goldsmith (14632), dam (Lady Lothian) by New Year's Gift (10564), g. d. (Dew Lass) by Belted Will (6780), gr. g. d. (Williamina) by Roger (13615), &c. See Master Buttercup, Vol. 16, p. 182.

| | | | |
|------------------------|-----------------------|------------------------|---------------|
| 1860 April 11, r. & w. | C.C. Croma | Ld. Privy Seal 16444 | Messrs. Smith |
| 1861 April 3, red | C.C. Countess | Champion 21390 | Mr. Innes |
| 1862 July 2, r. & w. | B.C. Master Buttercup | Ld. Sackville 2d 22211 | do. |
| 1866 April 3, red | C.C. Maital 2nd | Lord Balco 22123 | do. |

MANCHESTER LASS,

Roan, calved July 2, 1862,

Bred by and the property of Lord Walsingham, Merton Hall; got by Imperial Windsor (18086), dam (Lancaster 18th) by Prince Royal (7371), g. d. (Lancaster 12th) by Will Honeycomb (5660), gr. g. d. (Lancaster 10th) by George 3rd (7038), &c. See Rodolph, p. 277.

| Produce in | Name, &c. | By what Bull. | By whom bred. |
|-----------------------|-------------------|---------------------|-----------------|
| 1865 March 31, red | B.C. Rodolph | Prince Rupert 20605 | Lord Walsingham |
| 1866 Feb. 25, r. & w. | C.C. Windsor Lass | Merton Beau 20345 | do. |

MANTALINI,

Red and white, of 1862, Vol. xvi., p. 559,

Bred by and the property of Mr. G. Allen, Unicarville; got by Master Rembrandt (16545), dam (Elfreda) by Gainford 4th (11501), &c.

| | | | |
|------------------------|------------------------|---------------------|-----------|
| 1866 Jany. 14, red rn. | C.C. Princess Imperial | Prince Victor 20606 | Mr. Allen |
|------------------------|------------------------|---------------------|-----------|

MARCELLA,

Roan, of 1859, Vol. xvi., p. 560,

Bred by and the property of Mr. L. Thompson, Sheriff Hutton Park; got by Third Duke of Athol (12734), dam (Matchless) by Liberator (7140), &c.

| | | | |
|---------------------|-------------------|-----------------------|--------------|
| 1865 Oct. 24, white | C.C. Marcella 3rd | Earl of Windsor 17788 | Mr. Thompson |
|---------------------|-------------------|-----------------------|--------------|

MARCHIONESS,

Roan, calved March 2, 1857,

Bred by Mr. Fawkes, Farnley Hall, the property of Mr. R. B. Brockbank, Burgh by Sands; got by Robinson Crusoe (13610), dam (Millicent) by Grouchy (6051), g. d. (Fair Frances) by Sir Thomas Fairfax (5196), gr. g. d. (Feldom) by Young Colling (1843), &c. See Grand Duke of Cambridge, p. 132.

| | | | |
|---------------------|----------------------|-------------------|---------------|
| 1862 Oct. 28, white | B.C. Margrave | Royal Oak 17873 | Mr. Fawkes |
| 1864 Sept. 11, roan | B.C. Mqs. of Cobham | Lord Cobham 20164 | Mr. Brockbank |
| 1866 May 11, roan | C.C. Marchioness 2nd | Baronet 2nd 23358 | do. |

MARCHIONESS 8TH,

Roan, calved in April, 1860,

Bred by Mr. J. Gardiner, Kinkell; got by Indispensable (16295), dam (Marchioness 6th) by Prince Le Boo (13512), g. d. (Marchioness 4th) by Gainford 4th (11501), gr. g. d. (Marchioness 2nd) by Belleville (6778), &c. See Vol. 13, p. 577.

| | | | |
|---|----------------------|-------------------------|--------------|
| 1864 April 15, red | C.C. Red Marchioness | John O'Groat Jun. 21998 | Mr. Stirling |
| Red Marchioness, sold to Mr. G. Muirhead, Dürdie, Errol, N.B. | | | |

MARCHIONESS,

Roan, calved in June, 1859,

Bred by and the property of Mr. E. Lythall, Radford Hall; got by Kohinoor (11642), dam (Marguerite) by Saracen (15237), g. d. (Magnolia) by Daylight (11339), gr. g. d. (Polyhymnia) by Bagdad (3075), &c. See Lord Coventry, p. 182.

| | | | |
|------------------------|--------------------|--------------------|-------------|
| 1862 April 22, red rn. | C.C. Madonna | Waverley 3rd 21083 | Mr. Lythall |
| 1864 Jany. 30, ri. rn. | C.C. Madam Walton | do. | do. |
| 1864 Dec. 2, roan | C.C. Miss Waverley | do. | do. |
| 1866 Oct. 31, r. & w. | C.C. Magpie | Fitz-Paul 21758 | do. |

MARCHIONESS,

Rich roan, calved February 25 1863,

Bred by and the property of Mr. W. Stephen, Inchbroom; got by Emperor (19689), dam (Averne) by Picotee (15063), g. d. (Alice) by Duke 3rd (17697), gr. g. d. (Fanny) by Garioch Lad (17938), &c. See Merry Lad, p. 216.

| Produce in | Name, &c. | By what Bull. | By whom bred. |
|-----------------------|----------------|---------------|---------------|
| 1866 Feb. 19, ri. rn. | B.C. Merry Lad | Hydra 19995 | Mr. Stephen |

MARCHIONESS,

Red and white, calved January 11, 1863,

Bred by and the property of Mr. R. Welsted, Ballywalter; got by Prince Regent (18637), dam (Maid Royal) by Blood Royal (14169), g. d. (Memento) by Vanguard (10994), gr. g. d. (Magnet) by Baron Warlaby (7813), &c. See Royal James, p. 286.

| | | | |
|---------------------|-------------|-----------------|-------------|
| 1866 April 11, roan | C.C. Medora | Sir James 16980 | Mr. Welsted |
|---------------------|-------------|-----------------|-------------|

MARCHIONESS OF WISETON 6TH,

White, of 1858, Vols. xiv. and xv., pp. 578, 594,

Bred by and the property of Mr. W. Everitt, Boothby Graffoe; got by Lord Raglan (14849), dam (Marchioness of Wiseton 2nd) by Sir Charles (12074), &c.

| | | | |
|---------------------|--------------------|----------------------|-------------|
| 1865 April 21, roan | B.C. Laurel | Red Knight 16809 | Mr. Everitt |
| 1866 April 11, roan | C.C. Grand Duchess | Grand Duke 6th 19876 | do. |

MARCHIONESS OF WISETON 7TH,

Rich roan, calved June 30, 1860.

Bred by and the property of Mr. W. Everitt, Boothby Graffoe; got by Duke of Oxford (15941), dam (Marchioness of Wiseton 6th) by Lord Raglan (14849), g. d. (Marchioness of Wiseton 2nd) by Sir Charles (12074), gr. g. d. by Wiseton Orontes (9838), &c. See Hamlet, p. 138.

| | | | |
|---------------------|---------------|-------------------|-------------|
| 1865 March 22, roan | B.C. Hamlet | Red Knight 16809 | Mr. Everitt |
| 1866 July 20, white | B.C. Hecatomb | Roan Knight 22735 | do. |

MARGARET 2ND,

Roan, calved in 1863,

Bred by and the property of Mr. S. Campbell, Kinaller; got by Scarlet Velvet (16916), dam (Margaret) by The Garioch Boy (15384), g. d. (Barbara) by Unrivalled (13926), gr. g. d. (Isabella) by The Pacha (7612), &c. See The Clown, p. 326.

| | | | |
|-------------------|------|---------------------|--------------|
| 1866 May 19, roan | C.C. | Diphthong 3rd 21547 | Mr. Campbell |
|-------------------|------|---------------------|--------------|

MARGARET,

Roan, calved October 3, 1863,

Bred by Mr. H. T. Peacock, Haddockstones, the property of Mr. B. Wainman, Ashville; got by The Drum (20949), dam (Matty) by Perseus (18333), g. d. (Matilda) by Lord Adolphus (11704), gr. g. d. (Fairfax 4th) by Albert 3rd (6725), &c. See Vol. 12, p. 490.

| | | | |
|--------------------|-----------------|-----------------|-------------|
| 1866 June 14, roan | B.C. Pannal Ash | Pretender 22547 | Mr. Wainman |
|--------------------|-----------------|-----------------|-------------|

MARGERY 4TH,

White, calved April 20, 1859,

Bred by and the property of Mr. J. Dodwell, Long Crendon; got by Prince of Paris (16748), dam (Margery 2nd) by Frank Fairfax (12894), g. d. (Margery) by Apperley, &c. See Pluto, p. 243.

| | | | |
|---------------------|------------|-------------------------|-------------|
| 1865 April 20, roan | B.C. Pluto | Prince Leopold 20558 | Mr. Dodwell |
| 1866 June 15, roan | C.C. | Kut. of the Shire 20085 | do. |

MARGERY,

Roan, calved February 26, 1862,

Bred by and the property of Mr. W. Hewer, Sevenhampton; got by Viscount Killerby (19081), dam (Matilda) by Borrowly Lad (12486), g. d. (Margaret) by Vanquisher (13938), gr. g. d. (Martha) by Son of Prince (4772), — by Stanhope (5315).

| Produce in | Name, &c. | By what Bull. | By whom bred. |
|--------------------|--------------|-------------------|---------------|
| 1866 April 5, roan | C.C. Minerva | Lord Lennox 20189 | Mr. Hewer |

MARGERY 6TH,

Red and white, calved April 24, 1862,

Bred by and the property of Mr. G. Shepherd, Shethin; got by Speculator (13775), dam (Margery 4th) by The Hero (10934), g. d. (Margery 3rd) by Kelly 2nd (9265), gr. g. d. (Margery) by Bagdad (3375), &c. See Vol. 11, p. 564.

| | | | |
|------------------------|------------------|--------------|--------------|
| 1865 Jany. 15, r. & w. | C.C. Margery 7th | Mozart 24628 | Mr. Shepherd |
| 1866 March 10, roan | C.C. Margery 8th | do. | do. |

MARIA 7TH,

Roan, of 1860, Vol. xv., p. 595,

Bred by and the property of Mr. J. Booth, Cotham; got by Festus (16040), dam (Maria 5th) by Yorkshire Duke (14037), &c.

| | | | |
|----------------------|-----------------|------------------|-----------|
| 1866 Oct. 6, r. & w. | C.C. Maria 15th | Festus 2nd 21738 | Mr. Booth |
|----------------------|-----------------|------------------|-----------|

MARIA,

Red roan, calved June 25, 1862,

Bred by and the property of Mr. R. P. Davies, Ridgeway; got by Archbishop (17312), dam (Maid Marian) by Logic (10427), g. d. (Malmsey) by Prince Ernest (4818), gr. g. d. (Martha) by Darlington (3561), &c. See Lord Clarence, p. 181.

| | | | |
|----------------|----------------------|------------------------|------------|
| 1865 June, red | B.C. Lord Clarence | Heir of Clarence 21913 | Mr. Davies |
| 1866 Dec., red | C.C. Maid Marian 8th | do. | do. |

MARIA GWYNNE,

Red, calved February 27, 1862,

Bred by and the property of Mr. H. Atterbury, The Manor House; got by Rex (16833), dam (Young Minosa) by Brennus (8902), g. d. (Minosa) by Duke of Cornwall (5947), gr. g. d. (Minna) by Fergus (3782), &c. See Promised Land, Vol. 14, p. 236.

| | | | |
|---------------------|----------------|----------------------|---------------|
| 1865 March 20, roan | C.C. Bountiful | Prince Leopold 22601 | Mr. Atterbury |
|---------------------|----------------|----------------------|---------------|

MARIAN,

White, calved February 24, 1862,

Bred by and the property of Mr. J. W. Philips, Heybridge; got by Prince Alfred (13494), dam (Mistress Mary) by Baron Warlaby (7813), g. d. (Water Witch) by Royal Buck (10750), gr. g. d. (Hecate) by Hopewell (10332), &c. See Sir Launcelot, p. 305.

| | | | |
|---------------------|---------------|----------------------|-------------|
| 1866 March 28, roan | C.C. Primrose | Lord Liverpool 22168 | Mr. Philips |
|---------------------|---------------|----------------------|-------------|

MARIANNE,

Red, of 1862, Vol. xvi., p. 561,

Bred by Mr. R. Booth, the property of Mr. T. C. Booth, Warlaby; got by Lord of the Valley (14837), dam (Charlotte) by Crown Prince (10087), &c.

| Produce in | Name, &c. | By what Bull. | By whom bred. |
|-----------------------|----------------|-------------------------|-----------------|
| 1865 Dec. 24, roan | B.C. Britomart | British Crown 21322 | Mr. T. C. Booth |
| 1866 Dec. 18, r. & w. | C.C. Mary | Commander in Chf. 21451 | do. |

MARIGOLD,

Roan, of 1860, Vol. xvi., p. 561,

Bred by and the property of Mr. C. Cradlock, Hartforth; got by Sultan (15354), dam (Emma 3rd) by Richmond (13592), &c.

| | | | |
|------------------|----------------|--------------------|--------------|
| 1866 Feb. 3, red | C.C. Sunflower | Dairy Prince 17655 | Mr. Cradlock |
|------------------|----------------|--------------------|--------------|

MARIGOLD FLOWER,

Red, of 1859, Vols. xv. and xvi., pp. 596, 561,

Bred by and the property of Mr. R. S. Bruere, Braithwaite Hall; got by King Arthur (13110), dam (Marigold) by Gainford (7029), &c.

| | | | |
|--------------------|-------------------|-------------------|------------|
| 1865 Augt. 5, red | C.C. Gandy Flower | Baron Booth 21212 | Mr. Bruere |
| 1866 Sept. 10, red | B.C. Sir Burton | The Sutler 23061 | do. |

MARION,

Roan, calved February 20, 1861,

Bred by and the property of Mr. A. Campbell, Blairton; got by Omer Pacha (16649), dam (Peggy) by Garioch Boy (15384), g. d. (Modesty) by Moss Trooper (11827), gr. g. d. (Dorcas) by Donside Fairfax (11365), &c. See Vol. 13, p. 611.

| | | | |
|------------------------|----------------|------------------|--------------|
| 1863 Jan. 2, r. & w. | C.C. Janet | Hero 19951 | Mr. Campbell |
| 1864 April 3, red | B.C. Favourite | do. | do. |
| 1865 Feb. 6, r. & w. | C.C. Dorcas | Paddy 22483 | do. |
| 1866 April 29, r. & w. | B.C. Nelson | Chatsworth 23547 | do. |

MARION,

White, calved February 27, 1864,

Bred by and the property of Mr. G. W. Roberts, King's Walden; got by King Tom (20071), dam (Mary) by Hatcliffe (12997), g. d. (Myrtle) by Fairfax Royal (6987), gr. g. d. (Marion) by Bellerophon (3119), &c. See Orthodox 44th, p. 233.

| | | | |
|--------------------|------------|---------------|-------------|
| 1866 May 31, white | C.C. Mirth | Claxton 21433 | Mr. Roberts |
|--------------------|------------|---------------|-------------|

MARIONETTE,

Red roan, calved January 24, 1863,

Bred by and the property of Mr. W. Hewer, Sevenhampton; got by Viscount Killerby (19081), dam (Maria) by Economist (15977), g. d. (Matilda) by Borrowby Lad (12486), gr. g. d. (Margaret) by Vanquisher (13938), &c. See Margery.

| | | | |
|---------------------|-------------|-------------------|-----------|
| 1866 March 3, white | C.C. Marion | Lord Lennox 20189 | Mr. Hewer |
|---------------------|-------------|-------------------|-----------|

MARMALADE,

Red and white, calved March 26, 1863,

Bred by and the property of Mr. R. Brown, Sandyflat; got by Dickie (21542), dam (Mary Hill) by Hiawatha (14705), g. d. (Nell 17th) by Blencow (11182), gr. g. d. (Nell 16th) by Phœnix (11896), &c. See Redcap, p. 266.

| | | | |
|------------------------|--------------|------------------------|-----------|
| 1865 March 11, roan | C.C. Mally | P. of Hindostane 22615 | Mr. Brown |
| 1866 March 22, r. & w. | B.C. Red Cap | do. | do. |

MARTINIQUE,

Red, calved April 11, 1863,

Bred by and the property of Sir J. W. Lubbock, Bart., High Elms; got by Louis (14861), dam (Misletoe) by Minstrel (11818), g. d. (Oak) by Mozart (11830), gr. g. d. (Snailhorn) by Young Frederick (3836), &c. See Dick Swiffler, p. 71.

| Produce in | Name, &c. | By what Bull. | By whom bred. |
|-------------------|---------------|---------------------|----------------|
| 1866 Nov. 11, red | C.C. November | Red Butterfly 22690 | Sir J. Lubbock |

MARY,

White, calved March 2, 1863,

Bred by and the property of Mr. D. Balfour, of Balfour; got by Prince Frederick (18603), dam (Miriam) by Aaron (15540), g. d. (Gulnare) by Grove Derg (14655), gr. g. d. (Grizelda) by Favour (9114), &c. See Prince Alfred, p. 246.

| | | | |
|---------------------|-------------|---------------|-------------|
| 1866 March 12, roan | B.C. Adriel | Artizan 15593 | Mr. Balfour |
|---------------------|-------------|---------------|-------------|

MARY,

Roan, calved April 17, 1862,

Bred by and the property of Mr. A. Campbell, Blairton; got by Hero (19951), dam (Dewdrop) by Omer Pacha (16649), g. d. (Elizabeth) by Moss Trooper (11827), gr. g. d. (Red Rose) by Donside Fairfax (11365), &c. See Mary Annie, p. 615.

| | | | |
|----------------------|----------------|----------------|--------------|
| 1864 Feb. 1, roan | C.C. Betsy | Nonsuch 24665 | Mr. Campbell |
| 1865 Jan. 14, white | C.C. Elizabeth | do. | do. |
| 1866 Jan. 8, r. & w. | B.C. Bruckla | Ardesier 21186 | do. |

MARY,

Red and white, of 1859, Vols. xv. and xvi., pp. 597, 563,

Bred by and the property of Mr. R. P. Davies, Ridgeway; got by Grand Duke of Oxford (16184), dam (Maggie) by Union (12249), &c.

| | | | |
|---------------------|---------------|------------------|------------|
| 1865 April, r. & w. | C.C. Marigold | Archbishop 17312 | Mr. Davies |
|---------------------|---------------|------------------|------------|

MARY 2ND,

Roan, calved March 15, 1860,

Bred by and the property of Mr. Dodwell, Long Crendon; got by Prince of Paris (16748), dam (Mary) by Capsicum (8924), g. d. (Maggy) by Valiant (7662), gr. g. d. (Mayflower) by Mars (7212), &c. See Pluto, p. 243.

| | | | |
|----------------------|---------------|-------------------------|-------------|
| 1865 Oct. 1, lt. rn. | C.C. Mary 3rd | Knt. of the Shire 20085 | Mr. Dodwell |
| 1866 Augt. 12, roan | C.C. Mary 4th | do. | do. |

MARY ANNE,

White, calved March 25, 1861,

Bred by and the property of Mr. W. Hewer, Sevenhampton; got by Economist (15977), dam (Matilda) by Borrowby Lad (12486), g. d. (Margaret) by Vanquisher (13938), gr. g. d. (Martha) by Son of Prince (4772), — by Stanhope (5315).

| | | | |
|----------------------|------------|--------------------|-----------|
| 1866 May 10, r. & w. | C.C. Maude | John O'Gaunt 21996 | Mr. Hewer |
|----------------------|------------|--------------------|-----------|

MARY ANNE,

Roan, of 1859, Vol. xv., p. 599,

Bred by Mr. W. Linton, Sheriff Hutton; got by Magnus Troil (14880), dam (Mignonette) by Bates (12451), &c.

| | | | |
|---------------------|------------|-----------------------|------------|
| 1863 April 10, roan | C.C. Tulip | Earl of Windsor 17788 | Mr. Linton |
|---------------------|------------|-----------------------|------------|

MARY ANNE 2ND,

Red, of 1859, Vol. xvi., p. 564,

Bred by and the property of Mr. W. S. Marr, Upper Mill ; got by Clarendon (14280), dam (Mary Anne) by Moss Trooper (11827), &c.

| Produce in | Name, &c. | By what Bull. | By whom bred. |
|--------------------|--------------------|-------------------|---------------|
| 1865 April 10, red | C.C. Mary Anne 5th | Young Pacha 20457 | Mr. Marr |
| 1866 May 27, red | B.C. Maximilian | do. | do. |

MARY ANNIE,

Roan, calved March 8, 1861,

Bred by and the property of Mr. A. Campbell, Blairton ; got by Omer Pacha (16649), dam (Elizabeth) by Moss Trooper (11827), g. d. (Red Rose) by Don-side Fairfax (11365), gr. g. d. (Miss Ramsden) by Duke (3630), &c. See Edward, p. 91.

| | | | |
|----------------------------|---------|------------------|--------------|
| 1863 Jan. 7, r. & w. B.C. | Ury Lad | Hero 19951 | Mr. Campbell |
| 1864 March 4, r. & w. B.C. | Cato | do. | do. |
| 1865 Feb. 12, r. & w. B.C. | Grazier | Paddy 22483 | do. |
| 1866 Feb. 20, r. & w. B.C. | Ury | Chatsworth 23547 | do. |

MARY BELL 2ND,

White, calved June 22, 1863,

Bred by and the property of Mr. A. W. Long, Mint Cottage ; got by Optimas Gwynne (18483), dam (Mary Bell 1st) by Magician (14875), g. d. (Strawberry) by Rubini (9586), gr. g. d. (Buston) by Emperor (1974), &c. See Vol. 13, p. 585.

| | | | |
|-----------------------------|---------------|-------------------|----------|
| 1866 March 18, ri. rn. C.C. | Mary Bell 3rd | Red Windsor 22709 | Mr. Long |
|-----------------------------|---------------|-------------------|----------|

MARY HOPEWELL GWYNNE,

Roan, calved August 14, 1861,

Bred by and the property of Mr. Unthank, Netherscales ; got by Master Hopewell (14929), dam (Alice Gwynne) by Duke of Buckingham (14428), g. d. (Ladylike Gwynne) by Benedict (7828), gr. g. d. (Daphne Gwynne) by Sir Humphrey (9640), &c. See Hopewell Gwynne, Vol. 15, p. 143.

| | | | |
|-----------------------------|-------------------|---------------------------|-------------|
| 1865 Jan. 30, white | C.C. Bessy Gwynne | Mountain Chief 20383 | Mr. Unthank |
| 1866 March 16, r. & w. C.C. | Norah Gwynne | Knt. of Grand Cross 22064 | do. |

MARY JANE,

Roan, calved September 4, 1863,

Bred by Mr. H. T. Peacock, Haddockstones, the property of Mr. B. Wainman, Ashville ; got by The Drum (20949), dam (Margaret) by Aaron (15540), g. d. (Matilda) by Lord Adolphus (11704), gr. g. d. (Fairfax 4th) by Albert 3rd (6725), &c. See Vol. 12, p. 490.

| | | | |
|-------------------|----------------|-----------------|-------------|
| 1866 May 31, roan | B.C. President | Pretender 22547 | Mr. Wainman |
|-------------------|----------------|-----------------|-------------|

MARYLAND,

White, calved October 13, 1864,

Bred by Sir C. Knightley, Bart., Fawsley Park, the property of Mr. J. C. Adkins, Milcote ; got by Bull's Run (19368), dam (Alabama) by Mameluke (13289), g. d. (Lactea) by Sarawak (15238), gr. g. d. (Cornbind) by Janizary (8175), &c. See Monitor, p. 220.

| | | | |
|---------------------|--------------|------------------|------------|
| 1866 Nov. 20, white | B.C. Monitor | Countryman 21500 | Mr. Adkins |
|---------------------|--------------|------------------|------------|

MARY SEATON,

Roan, calved September 29, 1863,

Bred by and the property of the Earl of Aylesford, Packington Hall; got by Bannerman (19258), dam (Queen of Scots) by Hickory (14706), g. d. (Graceful 5th) by King John (14763), gr. g. d. (Graceful 4th) by Hero of the West (8150), &c. See Pasha, p. 237.

| Produce in | Name, &c. | By what Bull. | By whom bred. |
|-------------------|--------------------|---------------|-------------------|
| 1866 Feb. 9, roan | C.C. Mary Hamilton | Viceroy 21019 | Earl of Aylesford |

MARY STUART,

Rich roan, of 1862, Vol. xvi., p. 565,

Bred by and the property of Mr. J. J. Stone, Seyborwen; got by Jason (14736), dam (Catty) by Friar John (12905), &c.

| | | | |
|--------------------|---------------------|--------------------|-----------|
| 1866 Dec. 14, roan | C.C. Stuart Duchess | Royal Stuart 25046 | Mr. Stone |
|--------------------|---------------------|--------------------|-----------|

MATCHLESS,

Red, calved February 16, 1863,

Bred by and the property of Mr. W. Stephen, Inchbroom; got by Emperor (19689), dam (Jamesina) by Picotee (15363), g. d. (Bellona) by Report (10704), gr. g. d. (Amazon) by Duke 3rd (17697), &c. See Milton Duff, Vol. 16, p. 190.

| | | | |
|----------------------|------|-------------|-------------|
| 1866 Feb. 5, ri. rn. | C.C. | Hydra 19995 | Mr. Stephen |
|----------------------|------|-------------|-------------|

MATCHLESS 9TH,

Roan, calved April 12, 1862,

Bred by and the property of Mr. R. Stratton, Walls Court; got by Cloth of Gold (17576), dam (Matchless 7th) by Victory (17186), g. d. (Matchless 4th) by Waterloo (11025), gr. g. d. (Matchless 2nd) by The Red Duke (8694), &c. See Admiral, p. 4.

| | | | |
|---------------------|---------------------|---------------------|--------------|
| 1865 March 10, roan | C.C. Matchless 10th | D. of Windsor 19651 | Mr. Stratton |
|---------------------|---------------------|---------------------|--------------|

MATCHLESS 4TH,

Red, with a little white, calved June 5, 1861,

Bred by and the property of Mr. S. Widdicombe, Hay Ugborough; got by Sarpedon (16909), dam (Matchless 1st) by Duke of Cambridge (19608), g. d. (Matchless) by Garrad's Bull, gr. g. d. (Eleanor) by Fame (10221), &c. See Duke of Devonshire 2nd, p. 79.

| | | | |
|------------------------|------------------------|-----------------|----------------|
| 1864 Oct. 10, roan | C.C. Lyneham Matchless | Brilliant 21319 | Mr. Widdicombe |
| 1865 Sept. 11, red | B.C. Edmenstone | do. | do. |
| 1866 Augt. 13, r. & w. | B.C. Lixton | do. | do. |

MATCHLESS 7TH,

Roan, calved March 19, 1863,

Bred by and the property of Mr. S. Widdicombe, Hay Ugborough; got by Duke of Devonshire (19613), dam (Matchless 1st) by Duke of Cambridge (19608), &c.

| | | | |
|---------------------|---------------------|-----------------|----------------|
| 1865 Sept. 11, roan | C.C. Matchless 10th | Brilliant 21319 | Mr. Widdicombe |
| 1866 Sept. 16, roan | C.C. Matchless 11th | do. | do. |

MATILDA,

White, of 1860, Vol. xvi., p. 567,

Bred by Mr. W. Fletcher, Radmanthwaite, the property of Mr. J. Armstrong, Palterton; got by Prince of Warwick (16756), dam (Medora) by Earl of Nottingham (13817), &c.

| | | | |
|---------------------|----------------|----------------|--------------|
| 1865 July 19, white | C.C. Snowflake | Jeweller 18109 | Mr. Fletcher |
|---------------------|----------------|----------------|--------------|

Snowflake, sold to Mr. T. Statter, Stand Hill, Whitefield, Manchester.

MATILDA,

Roan, calved May 30, 1863,

Bred by and the property of Mr. L. Thompson, Sheriff Hutton Park; got by Prince Duncan (22584), dam (Matchless Matilda) by Third Duke of Athol (12734), g. d. (Matchless) by Liberator (7140), gr. g. d. (Rose) by Prince Albert (4791), &c. See Earl Mat, p. 93.

| Produce in | Name, &c. | By what Bull. | By whom bred. |
|---------------------|---------------|------------------|---------------|
| 1866 March 18, roan | B.C. Earl Mat | Earl Harry 23816 | Mr. Thompson |

MATRON,

Red, of 1861, Vol. xvi., p. 567,

Bred by Sir A. de Rothschild, Bart., Aston Clinton; got by Field Marshal (16043), dam (Anna) by Waterloo Hero (13981), &c.

| | | | |
|--------------------|-------------------|--------------------|--------------------|
| 1864 June 30, roan | B.C. | Mountebank 22388 | Sir. A. Rothschild |
| 1865 Augt. 1, red | C.C. Chief Matron | Capt. Cherry 21363 | do. |

MAUDE,

Roan, of 1859, Vol. xvi., p. 567,

Bred by and the property of Mr. R. P. Davies, Ridgeway; got by Admiral (15555), dam (Maid Marian) by Logic (10427), &c.

| | | | |
|------------------|----------------------|------------------------|------------|
| 1865 April, roan | B.C. Majestic | Archbishop 17312 | Mr. Davies |
| 1866 Sept., red | C.C. Maid Marian 7th | Heir of Clarence 21913 | do. |

MAUDE 2ND,

Roan, of 1852, Vols. xii. xiii. xiv., pp. 490, 588, 587,

Bred by Mr. J. H. Downs, Grays, the property of Mr. J. A. Piggot, Beckingham Hall; got by King Harry (10376), dam (Matilda) by Broughton Hero (6811), &c.

| | | | |
|-----------------------|--------------|--------------------|------------|
| 1865 Dec. 11, ri. rn. | C.C. Mildred | Grand Vizier 21871 | Mr. Piggot |
|-----------------------|--------------|--------------------|------------|

MAUDE 2ND,

Red, calved December 20, 1860,

Bred by and the property of Mr. R. Geekie, Rosemount; got by Prince Regent (18635), dam (Maude) by Derby (15872), g. d. (Sarah) by Ury (9761), gr. g. d. (Rosie Anne) by Emperor (3716), &c. See Laurie, Vol. 14, p. 155.

| | | | |
|--------------------|----------------|----------------|------------|
| 1863 Oct. 24, roan | C.C. Maude 4th | Royalist 20735 | Mr. Geekie |
| 1864 Dec. 25, roan | C.C. Maude 5th | do. | do. |
| 1865 Nov. 29, roan | C.C. Maude 6th | do. | do. |
| 1866 Dec. 2, roan | C.C. Maude 7th | Tom 23076 | do. |

MAUDE 3RD,

Roan, calved January 19, 1862,

Bred by and the property of Mr. R. Geekie, Rosemount; got by Charlie (17544), dam (Maude) by Derby (15872), &c.

| | | | |
|---------------------|------|----------------|------------|
| 1865 Jany. 29, red | B.C. | Royalist 20735 | Mr. Geekie |
| 1866 Jany. 3, white | B.C. | do. | do. |

MAUDE,

Rich roan, of 1857, Vol. xiv., p. 587,

Bred by and the property of Mr. W. Stephen, Inchbroom; got by Picotee (15063), dam (Alice) by Duke 3rd (17697), &c.

| | | | |
|---|------------------|-------------|-------------|
| 1865 Feb. 7, r. & w. | C.C. Prima Donna | Hydra 19995 | Mr. Stephen |
| Prima Donna, sold to Mr. J. Maclean, St. Martins, by Invergordon. | | | |

MAY BLOSSOM,

Light roan, of 1859, Vol. xvi., p. 567,

Bred by and the property of Mr. R. Betts, Holbeck Lodge ; got by Young Sheldon (22876), dam (Skylark) by Usurer (9763), &c.

| Produce in | Name, &c. | By what Bull. | By whom bred. |
|---------------------|---------------|----------------------|---------------|
| 1865 April 3, roan | C.C. Blossom | MacTurk 14872 | Mr. Betts |
| 1866 April 14, roan | C.C. Daylight | Baron Crossley 19269 | do. |

MAY BLOSSOM,

Red and white, of 1858, Vols. xiv. and xvi., pp. 588, 568,

Bred by Mr. Jonas Webb, Babraham, the property of Mr. W. Caless, Bodicote House ; got by Young Duke of Cambridge (14433), dam (Queen of the May) by Red Roan Kirtling (10691), &c.

| | | | |
|--------------------|------------------|----------------|------------|
| 1866 April 1, roan | C.C. May Garland | Huntsman 21963 | Mr. Caless |
|--------------------|------------------|----------------|------------|

MAY DAY,

Red, calved in February, 1857,

Bred by and the property of Mr. C. Barnard, Harlowbury ; got by Nelson (14989), dam (Young Madam) by Priam (10630), g. d. (Madam) by James 2nd (8173), gr. g. d. (Mermaid) by Mahomed (6170), &c. See Maccaroni, p. 201.

| | | | |
|-----------------------|-------------|----------------------|-------------|
| 1865 Feb. 15, red rn. | C.C. Missie | 5th D. of York 19652 | Mr. Barnard |
|-----------------------|-------------|----------------------|-------------|

MAY DAY,

Light roan, calved February 18, 1862,

Bred by and the property of Mr. E. Lythall, Radford Hall ; got by Matchem (16550), dam (Dewdrop) by Saracen (15237), g. d. (Daisy) by White Friar (9827), gr. g. d. (Daisy 2nd) by Newton (16614), &c. See Snowflake, p. 310.

| | | | |
|---------------------|----------------|-------------------------|-------------|
| 1866 March 2, white | B.C. Snowflake | Lord of the Isles 20206 | Mr. Lythall |
|---------------------|----------------|-------------------------|-------------|

MAY DAY'S XMAS LASS,

Roan, of 1858, Vol. xv., p. 604,

Bred by and the property of Messrs. Atkinson, Peepy ; got by Richard Cœur de-Lion (13590), dam (May Day) by Trump (12245), &c.

| | | | |
|-------------------|-------------------------|--------------------------|------------------|
| 1865 June 22, red | B.C. Napoleon the Great | Knt. of Gnd. Cross 22064 | Messrs. Atkinson |
| 1866 June 6, roan | C.C. Gipsy Lass | Gipsy King 21830 | do. |

MAY FLOWER,

Rich roan, calved in June, 1859,

Bred by and the property of Mr. J. Angus, Bearl ; got by Richard Cœur de Lion (13590), dam (Lady Flora) by Red Prince (13576), g. d. (Lady) by Brilliant (7851), gr. g. d. by Young Hector (7074), &c. See Prince Alfred, p. 246.

| | | | |
|-------------------|-----------------------|-----------------------|-----------|
| 1862, roan | B.C. Roan Knight | Knt. of Windsor 16349 | Mr. Angus |
| 1863, white | C.C. Hawthorn Blossom | do. | do. |
| 1865, roan | C.C. May | Bloomfield 23430 | do. |
| 1866 May, ri. rn. | B.C. Prince Alfred | do. | do. |

MAY FLOWER,

Red, calved February 17, 1864,

Bred by and the property of Mr. W. Caless, Bodicote House ; got by Marlborough (20283), dam (May Blossom) by Young Duke of Cambridge (14433), g. d. (Queen of the May) by Red Roan Kirtling (10691), gr. g. d. (Lady Sixtus) by Paris (7314), &c. See Lord Mayor, p. 190.

| | | | |
|------------------|-----------------|----------------|------------|
| 1866 Nov. 5, red | B.C. Lord Mayor | Huntsman 21963 | Mr. Caless |
|------------------|-----------------|----------------|------------|

MAY FLOWER,

Red and white, calved May 18, 1861,

Bred by Mr. E. Robinson, Nafferton; got by Prince Tom (15110), dam (Bertha) by Galaor (12914), g. d. (Bloomer) by Lord Grey (10446), gr. g. d. (Beauty) by Maltster (9362), &c. See Dick Turpin, Vol. 15, p. 69.

| Produce in | Name, &c. | By what Bull. | By whom bred. |
|-------------------|------------------|---------------|---------------|
| 1865 Oct. 30, red | C.C. Bloomer 2nd | Trustee 23089 | Mr. Robinson |

MAY FLOWER,

Red, calved April 1, 1863,

Bred by and the property of Mr. W. Stephen, Inchbroom; got by Emperor (19689), dam (Annie) by Picotee (15063), g. d. (Fanny) by Garioch Lad (17938), gr. g. d. (Averne) by Bucephalus (6784), &c. See Merry Lad, p. 216.

| | | | |
|---------------------|------|-------------|-------------|
| 1866 May 3, r. & w. | B.C. | Hydra 19995 | Mr. Stephen |
|---------------------|------|-------------|-------------|

MAY FLOWER,

Red and white, of 1860, Vol. xvi., p. 570,

Bred by Mr. B. Wilson, Brawith, the property of Sir A. de Rothschild, Bart., Aston Clinton; got by Prince Consort (16730), dam (White Certainty) by Squire 2nd (13778), &c.

| | | | |
|--------------------|----------------|--------------------|-------------------|
| 1865 Nov. 17, red | C.C. Red May | Capt. Cherry 21363 | Sir A. Rothschild |
| 1866 Nov. 24, roan | C.C. May Bloom | do. | do. |

MAY FLY,

Roan, calved June 30, 1862,

Bred by Mr. E. W. Smyth, Wadhurst Castle, the property of Mr. C. Barnard, Harlowbury; got by Don Juan (15896), dam (Mount Hecla) by Snowball (13759), g. d. (Iceland Moss) by Ozier (10588), gr. g. d. (Cascarilla) by Brownlow (9997), &c. See Monarch, p. 220.

| | | | |
|-------------------|----------------|------------------------|-----------|
| 1865 May 8, white | C.C. Magnolia | Touchstone 20987 | Mr. Smyth |
| 1866 May 5, white | C.C. Millicent | The Duke of York 23032 | do. |

Magnolia sold to Mr. J. Ranger, Ashdown Park, East Grinstead, Sussex; Millicent, to Mr. W. T. Longbourne, Fowley, Liphook, Hants.

MAY QUEEN,

Roan, of 1860, Vols. xv. and xvi., pp. 605, 570,

Bred by Mr. T. Barber, Sproatley Rise, the property of Mr. G. W. Roberts, King's Walden; got by Master Rembrandt (16545), dam (Telluria 2nd) by Horatio (10335), &c.

| | | | |
|-----------------------|-----------------|-----------------------|-------------|
| 1865 July 18, ri. rn. | B.C. Baron Torr | British Baronet 17453 | Mr. Roberts |
| 1866 June 26, white | C.C. May Dew | Claxton 21433 | do. |

MAY QUEEN,

Roan, calved October 14, 1862,

Bred by Mr. W. H. Harrison, Oxendon, the property of Messrs. F. Leney and Son, Wateringbury; got by May Duke (13320), dam (Lady Foppington) by Lord Foppington (10437), g. d. (Dowager Queen) by Sir Frederick Fairfax (5152), gr. g. d. (Adelaide) by Albert (727), &c. See Waterloo Prince, Vol. 16, p. 314.

| | | | |
|--------------------|------------------|----------------|---------------|
| 1866 Oct. 28, roan | C.C. May Duchess | Clifford 21437 | Messrs. Leney |
|--------------------|------------------|----------------|---------------|

MEADOW FLOWER 7TH,

Roan, calved July 11, 1862,

Bred by and the property of Mr. T. T. Drake, Shardeloes ; got by Final Hope (17848), dam (Meadow Flower 2nd) by Scapulary (15244), g. d. (Meadow Flower) by Vanguard (10994), gr. g. d. (Magdalen) by Viceroy (7678), &c. See Neptune, Vol. 16, p. 196.

| Produce in | Name, &c. | By what Bull. | By whom bred. |
|--------------------|-------------------------|---------------|---------------|
| 1866 July 8, white | C.C. Meadow Flower 11th | Rustic 25068 | Mr. Drake |

MEADOW FLOWER 8TH,

Roan, calved July 21, 1862,

Bred by and the property of Mr. T. T. Drake, Shardeloes ; got by Honeycomb (16279), dam (Meadow Flower 4th) by Ellington (14491), g. d. (Meadow Flower 2nd) by Scapulary (15244), &c.

| | | | |
|---------------------|-------------------------|------------------|-----------|
| 1865 July 23, white | C.C. Meadow Flower 10th | Happy Land 21899 | Mr. Drake |
|---------------------|-------------------------|------------------|-----------|

MEADOW FLOWER 2ND,

Roan, of 1861, Vol. xvi., p. 571,

Bred by Mr. J. Emmerson, the property of Mr. R. Emmerson, jun., Over Dinsdale ; got by Baron Barton (14123), dam (Meadow Flower) by Majestic (13279), &c.

| | | | |
|---------------------|-----------------|---------------------|--------------|
| 1865 April 2, white | C.C. Medora 2nd | Lord Augustus 20147 | Mr. Emmerson |
| 1866 June 17, white | B.C. Belleville | Prince Arthur 22574 | do. |

MEDORA,

Roan, calved June 1, 1862,

Bred by and the property of Mr. Barnes, Westland ; got by Dr. McHale (15887), dam (Sweetbrier) by Nimrod (13388), g. d. (Charlotte) by Selin (6454), gr. g. d. (Rebecca) by Rex (6385), &c. See Red Rover, p. 268.

| | | | |
|------------------------|--------------|-----------------------|------------|
| 1865 Augt. 17, r. & w. | B.C. Rupert | Ravenspur 20628 | Mr. Barnes |
| 1866 Augt. 7, roan | C.C. Blossom | Royal Sovereign 22802 | do. |

MEDORA,

Red and white, of 1859, Vols. xv. and xvi., pp. 607, 572,

Bred by Mr. G. Wythes, Reigate, the property of Lord Braybrooke, Audley End ; got by Lord Althorpe (14800), dam (Madam) by James 2nd (8173), &c.

| | | | |
|-------------------|----------------------|--------------------|-----------------|
| 1865 July 10, red | C.C. Q. of the Harem | Duke of Kent 19619 | Lord Braybrooke |
|-------------------|----------------------|--------------------|-----------------|

MEG 4TH,

Red, calved March 19, 1863,

Bred by and the property of Mr. N. Milne, Dryhope ; got by Rukbie (20766), dam (Meg 3rd) by Highland Harry (11578), g. d. (Meg 2nd) by Sam Glen (10780), gr. g. d. (Meg 1st) by Son of One Eye (13428).

| | | | |
|--------------------|------|------------------------|-----------|
| 1866 Jan. 31, roan | C.C. | Viscount Stanley 23152 | Mr. Milne |
|--------------------|------|------------------------|-----------|

MEG FRASER,

White, calved February 22, 1864,

Bred by and the property of Mr. N. Milne, Dryhope ; got by Freebooter (19789), dam (Honeysuckle 2nd) by Cupid (15840), g. d. (Honeysuckle 1st) by Highland Harry (14568), gr. g. d. (Meg 2nd) by Sam Glen (10780), &c.

| | | | |
|--------------------|------|-------------|-----------|
| 1866 Jany. 8, roan | B.C. | Frank 23981 | Mr. Milne |
|--------------------|------|-------------|-----------|

MEG MERRILIES,

Nearly red, of 1861, Vol. xvi., p. 572,

Bred by and the property of Mr. A. Longmore, Rettie; got by Viceroy (19054), dam (Virago) by Inheritor (13065), &c.

| Produce in | Name, &c. | By what Bull. | By whom bred. |
|---------------------|---------------|-----------------------|---------------|
| 1866 March 19, roan | C.C. Cremorne | Sir Charles 2nd 20812 | Mr. Longmore |

MELINA,

Roan, of 1858, Vols. xv. and xvi., pp. 608, 572,

Bred by Mr. R. Booth, the property of Mr. T. C. Booth, Warlaby; got by Crown Prince (10087), dam (Caroline) by Fitz-Leonard (7010), &c.

| | | | |
|-----------------------|-------------|----------------------------|-------------------|
| 1863 Feb. 28, r. & w. | C.C. Maggie | Lord of the Hills 18267 | Mr. R. Booth |
| 1865 Feb. 9, { roan | C.C. { | } Lord of the Valley 14837 | } Mr. T. C. Booth |
| { roan | C.C. { | | |

MELISSA,

Red and white, of 1862, Vol. xvi., p. 572,

Bred by and the property of Mr. L. Thompson, Sheriff Hutton Park; got by Red Baron (18673), dam (Honeydew) by Third Duke of Athol (12734), &c.

| | | | |
|--------------------|------------------|-----------------------|--------------|
| 1865 Oct. 25, roan | C.C. Melissa 3rd | Earl of Windsor 17788 | Mr. Thompson |
| 1866 Nov. 18, roan | B.C. Marquis | Earl Harry 23816 | do. |

MELODY,

Roan, of 1859, Vol. xv., p. 608,

Bred by Mr. T. W. Bramston, Skreens, the property of Mr. J. Patmore, Hockrill; got by Red Duke (16798), dam (Magæra) by Prince Arthur (11937), &c.

| | | | |
|--|-------------|-----------------|------------|
| 1865 Augt. 14, r. & w. | C.C. Medusa | Architect 19240 | Mr. Colvin |
| Medusa, sold to Mr. C. Hicks, Jun., Stansted, Bishops Stortford. | | | |

MELODY,

Roan, of 1854, Vols. xiii. xv. and xvi., pp. 592, 608, 572,

Bred by and the property of Mr. T. T. Drake, Shardeloes; got by Brideman (12493), dam (Madrigal) by Vanguard (10994), &c.

| | | | |
|---------------------|-----------------|-----------------------|-----------|
| 1865 April 20, roan | C.C. Melody 5th | Lord Lieutenant 22167 | Mr. Drake |
|---------------------|-----------------|-----------------------|-----------|

MELODY,

Roan, of 1859, Vol. xvi., p. 572,

Bred by Mr. Logan, Maindee House, the property of Mr. J. Thompson, Badminton; got by Strephon (17051), dam (Dinah) by Glanville (11535), &c.

| | | | |
|------------------------|---------------|------------------|--------------|
| 1865 Jany. 15, r. & w. | C.C. Malibran | Juggernaut 20035 | Mr. Thompson |
| 1866 April 3, red | C.C. Ma Belle | Henchman 21918 | do. |

MEMENTO,

Roan, of 1860, Vol. xvi., p. 572,

Bred by Mr. C. O. Eaton, Tixover Hall, the property of Lord Braybrooke, Audley End; got by Old Buck (15017), dam (Gundreda) by Earl of Dublin (10178), &c.

| | | | |
|------------------------|---------------|-------------------------|-----------------|
| 1865 Oct. 18, roan | C.C. Souvenir | Duke of Kent 19619 | Lord Braybrooke |
| 1866 Augt. 31, r. & w. | B.C. { | 2nd Duke of Claro 21576 | do. |

MEMENTO,

Red and white, calved July 22, 1863,

Bred by Mr. E. Lawford, Southcott, the property of the Rev. C. W. Holbech, Farnboro' Hall; got by Imperial Oxford (18084), dam (Miss Nightingale) by Fourth Duke of Oxford (11387), g. d. (Nightshade) by Harold (10299), gr. g. d. (Miss Elvyn) by Prince Ernest (4818), &c. See Monument, p. 220.

| Produce in | Name, &c. | By what Bull. | By whom bred. |
|-------------------|---------------|-------------------------|-----------------|
| 1866 May 29, roan | B.C. Monument | 11th D. of Oxford 19632 | Rev. C. Holbech |

MEMORY,

Red and white, of 1857, Vols. xv. and xvi., pp. 608, 573,

Bred by the Rev. C. Barter, Sarsden, the property of Sir G. R. Philips, Bart., Weston Park; got by Glo'ster's Grand Duke (12949), dam (Dulce) by Lord Milton (10461), &c.

| | | | |
|------------------------|----------------|-----------------------|----------------|
| 1865 Augt. 1, roan | C.C. Miriam | Barleycorn Ygr. 21209 | Sir G. Philips |
| 1863 Augt. 10, r. & w. | B.C. Matchless | do. | do. |

MERMAID,

Red and white, calved June 10, 1859,

Bred by and the property of Mr. E. Lythall, Radford Hall; got by Kohinoor (11642), dam (Magnolia) by Daylight (11339), g. d. (Polyhymnia) by Bagdad (3075), gr. g. d. (Hermione) by Young Norman (4584), &c. See Watchman 3rd, p. 345.

| | | | |
|---------------------|---------------------------|---------------------------|-------------|
| 1862 April 14, roan | B.C. Watchman | Waverley 3rd 21083 | Mr. Lythall |
| 1863 April 21, roan | C.C. Waterwitch | Saracen 15237 | do. |
| 1864 May 20, roan | C.C. Sarah | do. | do. |
| 1865 Augt. 20, red | B.C. Waterman | Waverley 3rd 21083 | do. |
| 1866 Augt. 29, { | rd.rn.B.C. Watchman 3rd | } Lord of the Isles 20206 | do. |
| { | lt.rn. B.C. Lord Coventry | | |

MERMAID,

White, calved September 15, 1861,

Bred by and the property of Mr. P. Riall, Old Conna Hill; got by Leviathan (20120), dam (Myrtle 13th) by Alonzo (15578), g. d. (Myrtle 7th) by Cadet (12521), gr. g. d. (Myrtle 2nd) by Bamboo (11132), &c. See Mountebank, p. 222.

| | | | |
|---------------------|-----------------|----------------------|-----------|
| 1865 May 7, white | C.C. Snow Flake | Killerby Lad 20052 | Mr. Riall |
| 1866 Augt. 7, white | B.C. Augustus | British Sailor 23471 | do. |

MERRY LASS 2ND,

Roan, calved October 23, 1863,

Bred by Mr. J. Dent, Neasham Hall Farm, the property of Mr. C. H. Dawson, Weston Hall; got by Snowball (20858), dam (Merry Lass) by Horton Boy (13050), g. d. (Red Rose) by Belted Will (6780), gr. g. d. by Earl Stanhope (5966), &c. See Clansman, Vol. 15, p. 50.

| | | | |
|---------------------------|-------------------|---------------------|------------|
| 1866 April 28, w.rn. ears | B.C. Asa Trencher | Thorndale Lad 23066 | Mr. Dawson |
|---------------------------|-------------------|---------------------|------------|

MERRY LASS,

Roan, of 1858, Vols. xv. and xvi., pp. 609, 574,

Bred by Mr. J. H. Langston, Sarsden House, the property of Mr. S. Widdicombe, Hay Ugborough; got by Glo'ster's Grand Duke (12949), dam (Meretrix) by Lord Milton (10461), &c.

| | | | |
|--------------------|----------------|----------------|-------------|
| 1865 April 3, roan | C.C. Lady Bess | Seraglio 20793 | Mr. Bulteel |
|--------------------|----------------|----------------|-------------|

MERRY LASS,

Red and white, of 1858, Vols. xiv. xv. and xvi, pp. 593, 610, 574,

Bred by Mr. Jonas Webb, Babraham, the property of Mr. T. Purkis, West Wrattling Grange ; got by Merry Lad (14947), dam (Miss Abigail) by Scrivener (10791), &c.

| Produce in | Name, &c. | By what Bull. | By whom bred. |
|----------------------|---------------------|-----------------------|---------------|
| 1865 Feb. 9. r. & w. | C.C. Merry Lass 6th | Charles Clumber 21399 | Mr. Purkis |

MERRY MAID,

White of 1861, Vol. xvi., p. 574,

Bred by Mr. E. W. Meade Waldo, Stonewall Park, the property of Mr. W. Woodward, Northway House ; got by Burnley Hopewell (15710), dam (Mirth) by Buckingham (11219), &c.

| | | | |
|---------------------|---------------|----------------------|--------------|
| 1865 Feb. 22, white | B.C. Merryman | Baron Hopewell 14134 | Mr. Waldo |
| 1866 May 21, roan | C.C. Madam | Marmaduke 2nd 22287 | Mr. Woodward |

MERRY MARSH,

Red and white, calved December 31, 1862,

Bred by Lord Clifden, the property of Mr. W. Caless, Bodicote House ; got by Count de Gourey (17632), dam (Miss Marsh) by Hedley Vickars (16263), g. d. (Miss Abigail) by Scrivener (10791), gr. g. d. (Miss Beauford) by Red Roan Kirtling (10691), &c. See Merry Lad, p. 215.

| | | | |
|-----------------------|----------------|-------------------|------------|
| 1866 Sept. 8, r. & w. | B.C. Merry Lad | Francis 1st 21772 | Mr. Caless |
|-----------------------|----------------|-------------------|------------|

METCHLEY ROSE,

Red and white, of 1862, Vol. xvi., p. 574,

Bred by and the property of Mr. H. Wiggin, Metchley Grange ; got by Chanticleer (14257), dam (Scarlet Rose) by Baron Albany (11151), &c.

| | | | |
|-------------------|---------------|----------------|------------|
| 1865 Augt. 5, red | C.C. Rosamond | Lodowick 20136 | Mr. Wiggin |
|-------------------|---------------|----------------|------------|

MICHAELMAS DAISY,

Roan, of 1857, Vol. xvi., p. 574,

Bred by and the property of Mr. C. Cradock, Hartforth ; got by Apollo (9899), dam (Eba) by May Duke (13321), &c.

| | | | |
|---------------------|--------------------|--------------------|-------------|
| 1865 Oct. 1, white | C.C. Snowdrop | Dairy Prince 17655 | Mr. Cradock |
| 1866 Sept. 23, roan | C.C. Chrysanthemum | do. | do. |

MICHAELMAS DAISY,

Red and white, calved September 19, 1862,

Bred by Mr. T. Purkis, West Wrattling Grange ; got by Gold Nugget (16176), dam (Christmas Box) by Magistrate (13274), g. d. (Clematis) by Rasselas (10676), gr. g. d. (Cow Lady) by Young Denton (7960), &c. See Lord Lyon, p. 190.

| | | | |
|-------------------|--------------------|-----------------|------------|
| 1866 July 3, roan | C.C. Midsummer Day | Trafalgar 23036 | Mr. Purkis |
|-------------------|--------------------|-----------------|------------|

MIGNIONETTE,

White, calved April 5, 1862,

Bred by and the property of Mr. P. Riall, Old Conna Hill ; got by Leviathan (20120), dam (Myrtle 10th) by Bomarsund (12481), g. d. (Myrtle 1st) by Albion (7771), gr. g. d. (Lady Mary) by Ury (5536), &c. See Mountebank, p. 222.

| | | | |
|---------------------|-----------------|--------------------|-----------|
| 1865 March 9, roan | C.C. Mavourneen | Killerby Lad 20052 | Mr. Riall |
| 1866 March 20, roan | C.C. Mistletoe | do. | do. |

MILD EYES,

Roan, of 1861, Vol. xvi., p. 575,

Bred by Mr. A. L. Maynard, Marton le Moor, the property of Capt. Gunter, Wetherby Grange; got by Stout (17048), dam (Young Red Eyes) by Oxford Duke (15036), &c.

| Produce in | Name, &c. | By what Bull. | By whom bred. |
|---|-------------------|-----------------|---------------|
| 1865 Dec., roan | C.C. Winsome Eyes | Rose Duke 22760 | Mr. Henlock |
| Winsome Eyes, sold to Mr. W. R. Bromet, Cocksford, Tadcaster. | | | |

MILDRED,

Rich roan, calved May 13, 1863,

Bred by Lady Pigot, Branches Park, the property of Mr. J. Whitworth, Stancliffe Hall; got by Prince Alfred (13494), dam (Magnolia) by Majestic (13279), g. d. (Red Rose) by Vanguard (10994), gr. g. d. (Lenny) by Leonard (4210), &c. See Imperial Prince, p. 152.

| | | | |
|--|------------------|----------------------|---------------|
| 1866 Jany. 16, r. & w. | C.C. Mildred 2nd | Grand Duke 4th 19874 | Mr. Whitworth |
| Mildred sold to Mr. J. Whitworth, Stancliffe Hall, Derbyshire. | | | |

MILDRED,

Roan, of 1862, Vol. xvi., p. 575,

Bred by Mr. R. Booth, the property of Mr. T. C. Booth, Warlaby; got by Lord of the Hills (18267), dam (Melina) by Crown Prince (10087), &c.

| | | | |
|--------------------|------------|---------------------|-----------------|
| 1865 Nov. 25, roan | C.C. Mabel | Gen. Hopewell 17953 | Mr. T. C. Booth |
|--------------------|------------|---------------------|-----------------|

MILDRED,

Red, calved March 4, 1862,

Bred by and the property of Mr. N. Milne, Dryhope; got by Redmond (20646), dam (Matilda 2nd) by Forest King (14563), g. d. (Miss Eccles 2nd) by Sam Glen (10780), gr. g. d. (Miss Eccles 1st) by Sam Glen (10780), &c. See Millionaire, p. 217.

| | | | |
|-----------------------|------------------|------------------------|-----------|
| 1865 May 7, red | C.C. Mulberry | Freebooter 19789 | Mr. Milne |
| 1866 April 6, r. & w. | B.C. Millionaire | Viscount Stanley 23152 | do. |

MILKMAID,

Red and white, of 1857, Vol. xvi., p. 575,

Bred by and the property of Lord Walsingham, Merton Hall; got by Merton (13332), dam (Pretty) by Jack Andrews (9243), &c.

| | | | |
|-----------------------|------------------|---------------------|-----------------|
| 1865 July 20, r. & w. | B.C. Rowland | Prince Rupert 20605 | Lord Walsingham |
| 1866 June 14, r. & w. | C.C. Pretty Maid | do. | do. |

MILKMAID,

Red and white, calved in June, 1856,

Bred by Mr. M. S. Stewart, Southwick, the property of Mr. A. Buchanan, Whitehouse; got by Lord Raglan (13244), dam (Little Hetty) by Scotchman (13680), g. d. (Jessie) by Baron of Ravensworth (7811), gr. g. d. (Fidget) by Adam (2920), &c. See Guy Faux, p. 137.

| | | | |
|---------------------|-------------------|---------------------|--------------|
| 1861 June 20, roan | B.C. Richard 3rd | Young Richard 15160 | Mr. Buchanan |
| 1865 March 15, roan | C.C. Lady Stewart | Vanguard 25356 | do. |

MILKMAID,

Red and white, of 1858, Vols. xiv. xv. and xvi., pp. 595, 612, 576,

Bred by Mr. Jonas Webb, Babraham, the property of Mr. W. Woodward, Northway House; got by Earl of Hardwicke (14476), dam (Lady Bird) by Usurer (9763), &c.

| | | | |
|--------------------|---------------------|-----------------|--------------|
| 1865 March 17, red | C.C. Miss Garibaldi | Garibaldi 17919 | Mr. Woodward |
|--------------------|---------------------|-----------------|--------------|

MILLER'S MAID,

Red and white, calved March 24, 1862,

Bred by Mr. R. Gell, Grimston Hill, the property of Mr. T. Frank, Fylingdales; got by Rajah (18665), dam (Lass of the Mill) by Sir Colin (15276), g. d. by Sir Richard (15297), gr. g. d. by Chilton (10054), &c. See Vol. 15, p. 572.

| Produce in | Name, &c. | By what Bull. | By whom bred. |
|-----------------------|--------------------------|---------------|---------------|
| 1865 Dec. 5, r. & w. | B.C. Pride of the Valley | Pollux 24762 | Mr. Frank |
| 1866 Oct. 21, r. & w. | B.C. Prince Patrick | do. | do. |

MILLY,

Red, calved August 8, 1862,

Bred by Mr. E. W. Smyth, Wadhurst Castle, the property of Mr. W. Nicholson, M.P., Basing Park; got by Don Juan (15896), dam (May Blossom) by Marshal St. Arnaud (14913), g. d. (Mount Hecla) by Snowball (13759), gr. g. d. (Iceland Moss) by Ozier (10588), &c. See Monarch, p. 220.

| | | | |
|------------------------|-------------|------------------------|-----------|
| 1865 Feb. 19, red | C.C. Mantle | Touchstone 20987 | Mr. Smyth |
| 1866 Jany. 16, red rn. | C.C. Matty | The Duke of York 23032 | do. |

Mantle, sold to Mr. J. Swinford, Sarre, Margate, Kent; Matty, to Mr. Denne Denne, Elbridge, Canterbury.

MINA,

Red roan, calved June 28, 1862,

Bred by Mr. R. P. Davies, Ridgeway, the property of the Earl of Cawdor, Stackpole Court; got by Archbishop (17312), dam (Mary) by Grand Duke of Oxford (16184), g. d. (Maggie) by Union (12249), gr. g. d. (Maid Marian) by Logic (10427), &c. See Meteor, p. 216.

| | | | |
|--------------------|---------------|------------------------|----------------|
| 1865 May, red | B.C. Meteor | Heir of Clarence 21913 | Mr. Davies |
| 1866 June 26, roan | C.C. Milkmaid | do. | Earl of Cawdor |

MINETTE,

Roan, of 1861, Vol. xvi., p. 576,

Bred by Mr. A. Raine, Bow Bank, the property of Messrs. Atkinson, Peepy; got by Havelock (16237), dam (Necklace) by Len (14788), &c.

| | | | |
|-------------------|---------------|-------------------------|-----------|
| 1865 June 4, roan | C.C. Princess | Knt. of Gd. Cross 22064 | Mr. Raine |
|-------------------|---------------|-------------------------|-----------|

MINNA,

Red, calved February 4, 1862,

Bred by and the property of Mr. W. T. Crosbie, Ardfert Abbey; got by Lord of the Dales (18266), dam (Lady Emma) by Lamp of Lothian (16356), g. d. (Rival Beauty) by Monarch (13346), gr. g. d. (White Duchess) by Favour (9114), &c. See Squire of Stoke, p. 314.

| | | | |
|-----------------|------------------|--------------------|-------------|
| 1865 Feb., roan | C.C. Minna Grove | Castle Grove 19408 | Mr. Crosbie |
|-----------------|------------------|--------------------|-------------|

MINNIE,

Roan, calved September 17, 1862,

Bred by and the property of Lord Walsingham, Merton Hall; got by Lord Cobham (20164), dam (Cannon Ball) by Robinson Crusoe (13610), g. d. (Cannonade) by Bridegroom (11203), gr. g. d. (Cherry Ripe) by Sir Walter (2639), &c. See King of the East, p. 162.

| | | | |
|-----------------------|-----------------------|-------------------|-----------------|
| 1865 June 22, red rn. | C.C. Minnie 2nd | Merton Beau 20345 | Lord Walsingham |
| 1866 Augt. 2, roan | B.C. King of the East | do. | do. |

MINNIE,

Roan, calved January 22, 1863,

Bred by Mr. Fletcher, Radmanthwaite, the property of Messrs. Crawshaw and Blakeley, Headfield; got by Prince Frederick (18601), dam (Myrtle) by Champion (12573), g. d. (Miss Telltale) by Earl of Scarborough (9064), gr. g. d. (Telltale) by Belshazzar (1703), &c. See Merry Boy, p. 215.

| Produce in | Name, &c. | By what Bull. | By whom bred. |
|-------------------|--------------------|-------------------------|------------------|
| 1865 March 6, red | C.C. Lady Mary | Prince of Windsor 22638 | Mr. Fletcher |
| 1866 June 4, roan | C.C. Lady Margaret | Marquis 22296 | Messrs. Crawshaw |

Lady Mary, sold to Messrs. Crawshaw & Blakeley, Headfield, Dewsbury.

MINNIE,

White, calved March 26, 1863,

Bred by and the property of Mr. G. W. Roberts, King's Walden; got by General Hopewell (17953), dam (Mary) by Hatchliffe (12997), g. d. (Myrtle) by Fairfax Royal (6987), gr. g. d. (Marion) by Bellerophon (3119), &c. See Orthodox 44th, p. 233.

| | | | |
|---------------------|------------|---------------|-------------|
| 1866 Jany. 9, white | C.C. Maud | Claxton 21433 | Mr. Roberts |
| 1866 Dec. 10, white | C.C. Molly | do. | do. |

MINNIE CLYDE 3RD,

Roan, calved August 2, 1863,

Bred by Mr. Logan, Maindee House, the property of Mr. W. Woodward, Northway House; got by Prince Imperial (15095), dam (Minnie Clyde) by Noble Arthur (16621), g. d. (Minnie) by Mainfred (11767), gr. g. d. (Princess) by Regent (2517), &c. See Lord Clyde, p. 182.

| | | | |
|--------------------|-----------------------|----------------------|-----------|
| 1866 June 22, roan | C.C. Minnie Clyde 6th | Golden Duke 2d 21837 | Mr. Logan |
|--------------------|-----------------------|----------------------|-----------|

Minnie Clyde 6th, sold to Mr. W. Woodward, Northway House, Tewkesbury.

MINSTREL,

Red, of 1851, Vols. xiii. and xvi., pp. 597, 577,

Bred by and the property of Mr. Bowly, Siddington; got by Nundi (9453), dam (La Polka) by Monzani (6222), &c.

| | | | |
|--------------------|------------------|----------------------|-----------|
| 1865 Jany. 7, roan | C.C. Musical 3rd | 7th D. of York 17754 | Mr. Bowly |
| 1866 June 17, roan | C.C. Musical 8th | do. | do. |

MINT,

Red and white, of 1859, Vol. xv., p. 615,

Bred by and the property of Mr. W. Linton, Sheriff Hutton; got by Magnus Troil (14880), dam (Clara) by Third Duke of Athol (12734), &c.

| | | | |
|---------------------|------------------|-----------------------|------------|
| 1863 Feb. 13, roan | C.C. Josephine | Earl of Windsor 17788 | Mr. Linton |
| 1864 April 10, roan | C.C. Miss Wiley | Young Friar 17891 | do. |
| 1866 March 3, roan | B.C. Mountaineer | Mountain Chief 20383 | do. |

MINT,

Red, of 1853, Vols. xii. xiii. and xvi., pp. 500, 598, 577,

Bred by Mr. Stephenson, Wolviston, the property of Mr. T. Dawson, Poundsworth; got by Captain Shaftoe (6833), dam (Metal) by Lord Warden (7167), &c.

| | | | |
|------------------------|-----------------|-----------------|----------------|
| 1865 May 30, red rn. | C.C. Mermaid | Beckenham 21259 | Lord Feversham |
| 1866 Augt. 26, red rn. | B.C. Manchester | Orestes 22443 | do. |

Mermaid, sold to Sir G. O. Wombwell, Bart., Newburgh Park, Easingwold.

MIRANDA.

Roan, calved April 24, 1862,

Bred by and the property of Lord Feversham, Duncombe Park; got by Crown Prince (17645), dam (Medora) by Gloucester (12950), g. d. (Mint) by Captain Shaftoe (6833), gr. g. d. (Metal) by Lord Warden (7167), &c. See Spice Box, p. 312.

| Produce in | Name, &c. | By what Bull. | By whom bred. |
|---------------------|--------------------------|------------------|----------------|
| 1865 April 19, red | C.C. Melita | Photograph 20492 | Lord Feversham |
| 1866 April 30, roan | B.C. St. Michael's Mount | Vesuvius 21017 | do. |

MIRANDA 9TH,

Red and white, of 1860, Vol. xv., p. 615,

Bred by Mr. W. F. D. Dickinson, Ulverston, the property of Mr. J. Bromley, Forton; got by Bridegroom (15688), dam (Miranda 7th) by Benedict (7828), &c.

| | | | |
|---|-------------------|--------------------|-------------|
| 1865 Jany. 8, r. & w. | C.C. Miranda 11th | Crown Prince 21509 | Mr. Bromley |
| Miranda 11th, sold to the Rev. J. Swarbrick, Thurnham, Lancaster. | | | |

MIRANDA,

Red, of 1856, Vols. xiv. and xv., pp. 597, 616,

Bred by and the property of Mr. A. Longmore, Kettie; got by Inheritor (13065), dam (Manganese) by Brampton (8900), &c.

| | | | |
|-----------------------|--------------|-----------------------|--------------|
| 1865 July 14, lt. rn. | C.C. Mayfair | Sir Charles 2nd 20812 | Mr. Longmore |
|-----------------------|--------------|-----------------------|--------------|

MIRIAM,

Red, calved March 18, 1864,

Bred by and the property of Lord Feversham, Duncombe Park; got by Photograph (20492), dam (Medora) by Gloucester (12950), g. d. (Mint) by Captain Shaftoe (6833), gr. g. d. (Metal) by Lord Warden (7167), &c. See Spice Box, p. 312.

| | | | |
|-------------------|---------------|---------------|----------------|
| 1866 Nov. 23, red | B.C. Merchant | Orestes 22443 | Lord Feversham |
|-------------------|---------------|---------------|----------------|

MIRIAM,

Rich roan, of 1859, Vol. xvi., p. 578,

Bred by Mr. J. F. P. Phillips, Broomborough, the property of Mr. A. J. Roberts, Lillingstone Dayrell; got by Second Duke of Cambridge (12743), dam (Marian) by Pound (15072), &c.

| | | | |
|-----------------------|--------------|----------------------|-------------|
| 1865 March 26, roan | B.C. Monarch | Grand Duke 3rd 16182 | Mr. Roberts |
| 1866 Feb. 26, r. & w. | C.C. Miracle | do. | do. |

MISCHIEF,

Red, calved January 11, 1860,

Bred by and the property of Mr. G. A. Grime, East Keal; got by Viceroy (23129), dam (Madam) by Consul (23615), g. d. (Music) by Satellite (12050), gr. g. d. (Marigold) by Lottery (13258), &c. See Macdonald, p. 201.

| | | | |
|--------------------|----------------|----------------------|-----------|
| 1863 Feb. 2, red | B.C. | Son of Viceroy 23129 | Mr. Grime |
| 1864 March 10, red | C.C. Moss Rose | George 2nd 21828 | do. |
| 1865 June 2, roan | C.C. Mary Ann | Jeannotte 21983 | do. |
| 1866 June 18, red | B.C. Macdonald | do. | do. |

MIRIAM,

Roan, of 1859, Vols. xv. and xvi., pp. 616, 578,

Bred by and the property of Mr. D. Balfour, of Balfour; got by Aaron (15540), dam (Gulnare) by Grove Derg (14655), &c.

| Produce in | Name, &c. | By what Bull. | By whom bred. |
|--------------------|-------------|---------------|---------------|
| 1865 July 14, roan | C.C. Rachel | Artizan 15593 | Mr. Balfour |
| 1866 May 21, red | C.C. Anna | do. | do. |

MISFORTUNE,

Roan, calved in October, 1862,

Bred by and the property of Messrs. T. Garne and Son, Broadmoor; got by Gondomar (17985), dam (Mischief) by General Pelissier (14605), g. d. (Miss Stirling) by Bashaw (12449), gr. g. d. (Pink) by Marchmont (9367), &c. See Monk, p. 220.

| | | | |
|--------------------|-------------|------------------------|---------------|
| 1865 Nov., r. & w. | B.C. Monk | Duke of Towneley 21615 | Messrs. Garne |
| 1866 Dec. 2, white | C.C. Medusa | Cynric 19542 | do. |

MISLETOE,

White, calved March 30, 1862,

Bred by Mr. T. Dawson, Poundsworth, the property of Mr. S. H. Loy, Aislaby; got by Tophthorne (19015), dam (Blanche) by Ferdinand (12871), g. d. (Susan) by Sulla (7564), gr. g. d. (Beatrice) by Buckingham (3239), &c. See Matchem, p. 211.

| | | | |
|--------------------|--------------------|------------------|---------|
| 1865 May 13, roan | C.C. Lady Abbess | Lord Abbot 20140 | Mr. Loy |
| 1866 July 14, roan | C.C. Mistletoe 2nd | Grazier 21872 | do. |

MISS ANDREWS,

Red and white, calved January 14, 1864,

Bred by and the property of Lord Walsingham, Merton Hall; got by Prince Rupert (20605), dam (Lizzy) by Kingston (13118), g. d. (Lizzy) by Jack Andrews (9243), gr. g. d. (Tulip) by Lane's Bull (8208), &c. See Prince Rupert 4th, Vol. 16, p. 233.

| | | | |
|--------------------|-------------------|----------------------|-----------------|
| 1866 Jan. 31, roan | C.C. Miss Shaftoe | Lord Lovel 3rd 22171 | Lord Walsingham |
|--------------------|-------------------|----------------------|-----------------|

MISS BAGOT,

Red and white, calved February 14, 1861,

Bred by and the property of Sir H. W. Des Vœux, Bart., Drakelowe Hall; got by Croydon (17623), dam (Lucia) by Vatican (12261), g. d. (Ophelia) by Hanlet (8126), gr. g. d. (Purity 3rd) by Lord George (10439), &c. See Purefoy, p. 262.

| | | | |
|------------------------|-------------|---------------|-----------------|
| 1865 April 15, r. & w. | C.C. Ripple | Purefoy 24882 | Sir H. Des Vœux |
|------------------------|-------------|---------------|-----------------|

MISS BAGOT 2ND,

Red and white, calved January 20, 1862,

Bred by and the property of Sir H. W. Des Vœux, Bart., Drakelowe Hall; got by Nomad (18459), dam (Lucia) by Vatican (12261), &c.

| | | | |
|----------------------|---------------|---------------|-----------------|
| 1865 Jan. 9, r. & w. | C.C. Ringdove | Purefoy 24882 | Sir H. Des Vœux |
|----------------------|---------------|---------------|-----------------|

MISS BATTERSEA,

Roan, of 1861, Vol. xvi., p. 579,

Bred by Mr. Jonas Webb, Babraham, the property of Mr. Z. Walker, Handsworth; got by Earl of Hardwicke (14476), dam (Lady Pigot) by Cheltenham (12588), &c.

| | | | |
|--------------------|-----------------------|---------------------|------------|
| 1865 Jan. 18, roan | B.C. Battersea Gwynne | Prince Gwynne 20547 | Mr. Walker |
| 1866 Feb. 28, roan | C.C. Battersea Gwynne | do. | do. |

MISS BATTERSEA 2ND,

Roan, calved August 9, 1862,

Bred by Mr. Jonas Webb, Babraham, the property of Mr. P. Riall, Old Conna Hill; got by Crown Prince (17647), dam (Lady Pigot) by Cheltenham (1258S), g. d. (Astrea) by Filbert (11473), gr. g. d. (Ladye Love) by Lord Warden (7167), &c. See Battersea First Fruits, Vol. 16, p. 19.

| Produce in | Name, &c. | By what Bull. | By whom bred. |
|--------------------|-----------------|--------------------|---------------|
| 1865 April 10, red | C.C. Ruby Crown | Kellerby Lad 20052 | Mr. Riall |

MISS BEAU,

Rich roan, of 1857, Vol. xvi., p. 580,

Bred by Mr. G. Wythes, Reigate, the property of Mr. F. Murton, Smeeth; got by The Beau (12182), dam (Madam) by James 2nd (8173), &c.

| | | | |
|---------------------|-------------------------|---------------|------------|
| 1865 March 17, roan | C.C. Kentish Lassie | The Don 18980 | Mr. Murton |
| 1866 Feb. 23, roan | C.C. Kentish Lassie 2nd | do. | do. |

MISS BELL,

Red and white, calved April 25, 1863,

Bred by Mr. R. Guilding, Malvern Wells, the property of Mr. T. G. Curtler, Bevere House; got by Duke of Cambridge (15921), dam (Bell Bird) by Duke of Buckingham (14428), g. d. (Lady Bell) by Fourth Duke of York (10167), gr. g. d. (Nancy) by Third Duke of Oxford (9047), — (Nanny) bred by Mr. R. Bell of Mosboro' Hall.

| | | | |
|-----------------|--------------------|-----------------------|--------------|
| 1866 June 17, { | rn. C.C. Bertha | } Ancient Druid 21178 | Mr. Curtler; |
| { | rn. C.C. Buttereup | | |

MISS BEVERLEY 3RD,

Roan, of 1857, Vols. xiv., xv. and xvi., pp. 599, 617, 579,

Bred by and the property of Mr. M. Stephenson, Fourstones; got by Voltigeur (13964), dam (Miss Beverley) by Disraeli (10125), &c.

| | | | |
|-----------------------|-------------------------|-------------------------|----------------|
| 1865 Nov. 16, r. & w. | C.C. Miss Beverley 23rd | R. Butterfly 16th 20724 | Mr. Stephenson |
| 1866 Oct. 18, red | C.C. Miss Beverley 28th | do. | do. |

MISS BEVERLEY 4TH,

Red, of 1858, Vols. xiv. and xvi., pp. 617, 580,

Bred by and the property of Mr. M. Stephenson, Fourstones; got by Ivanhoe (14735), dam (Miss Beverley) by Disraeli (10125), &c.

| | | | |
|--------------------|-------------------------|-------------------------|----------------|
| 1865 Dec. 27, roan | C.C. Miss Beverley 25th | R. Butterfly 16th 20724 | Mr. Stephenson |
|--------------------|-------------------------|-------------------------|----------------|

MISS BEVERLEY 5TH,

Red, of 1859, Vols. xv. and xvi., pp. 618, 580,

Bred by and the property of Mr. M. Stephenson, Fourstones; got by Ivanhoe (14735), dam (Miss Beverley) by Disraeli (10125), &c.

| | | | |
|--------------------|-------------------------|-------------------------|----------------|
| 1866 Feb. 3, roan | C.C. Miss Beverley 26th | R. Butterfly 16th 20724 | Mr. Stephenson |
| 1866 Dec. 30, roan | C.C. Miss Beverley 29th | do. | do. |

MISS BEVERLEY 6TH,

Roan, of 1859, Vols. xv. and xvi., pp. 618, 580,

Bred by and the property of Mr. M. Stephenson, Fourstones; got by Ivanhoe (14735), dam (Miss Beverley 3rd) by Voltigeur (13964), &c.

| | | | |
|-----------------------|-------------------------|-------------------------|----------------|
| 1865 Oct. 16, r. & w. | C.C. Miss Beverley 21st | R. Butterfly 16th 20724 | Mr. Stephenson |
| 1866 Oct. 1, r. & w. | B.C. Beverley Butterfly | do. | do. |

MISS BEVERLEY 7TH,

Red and white, calved February 14, 1861,

Bred by and the property of Mr. M. Stephenson, Fourstones ; got by Master Annandale (14916), dam (Miss Beverley 4th) by Ivanhoe (14735), g. d. (Miss Beverley) by Disraeli (10125), gr. g. d. (Lady Beverley) by Lord George Bentinck (9317), &c. See New Year's Gift, p. 226.

| Produce in | Name, &c. | By what Bull. | By whom bred. |
|--------------------|-------------------------|-------------------------|----------------|
| 1865 Jan. 1, roan | B.C. New Year's Gift | R. Butterfly 16th 20724 | Mr. Stephenson |
| 1865 Dec. 21, roan | C.C. Miss Beverley 24th | do. | do. |
| 1866 Dec. 11, roan | B.C. Baron Beverley | do. | do. |

MISS BEVERLEY 8TH,

Roan, of 1861, Vol. xvi., p. 580,

Bred by and the property of Mr. M. Stephenson, Fourstones ; got by Ivanhoe (14735), dam (Miss Beverley 3rd) by Voltigeur (13964), &c.

| | | | |
|-----------------------|-------------------------|-------------------------|----------------|
| 1865 Oct. 29, r. & w. | C.C. Miss Beverley 22nd | R. Butterfly 16th 20724 | Mr. Stephenson |
| 1866 Nov. 14, r. & w. | B.C. Beverley Knight | do. | do. |

MISS BEVERLEY 11TH,

Roan, calved December 12, 1862,

Bred by and the property of Mr. M. Stephenson, Fourstones ; got by Silver Medal (18828), dam (Miss Beverley 4th) by Ivanhoe (14735), &c.

| | | | |
|--------------------|-------------------------|-------------------------|----------------|
| 1865 June 15, roan | C.C. Miss Beverley 20th | R. Butterfly 16th 20724 | Mr. Stephenson |
| 1866 June 5, roan | C.C. Miss Beverley 27th | do. | do. |

MISS BOUNTIFUL,

Red, calved February 10, 1864,

Bred by Mr. Logan, Maindee House, the property of Mr. W. Woodward, Northway House ; got by Duke of Knowlmore (19623), dam (Lady Bountiful) by Sir James Rose (15290), g. d. (Bonna Fortuna) by Lord Marquis (10459), gr. g. d. (Fanchette) by Austerlitz (3063), &c. See Prince Vortimer, p. 260

| | | | |
|---|-------------------------|------------------------|-----------|
| 1866 April 28, lt. rn. | C.C. Miss Bountiful 3rd | Duke of Somerton 21610 | Mr. Logan |
| Miss Bountiful 3rd, sold to Mr. J. B. Bowen, Llwyngwair, Haverfordwest. | | | |

MISS BUTTERFLY,

Red, of 1861, Vol. xvi., p. 581,

Bred by and the property of Mr. W. Chalmers, Old What ; got by Symmetrical (23006), dam (Exquisite Butterfly) by Master Butterfly 2nd (14918), &c.

| | | | |
|-----------------------|-----------------------|-------------------|--------------|
| 1865 June 10, r. & w. | C.C. Louisa Rosa | Spec Duke 22953 | Mr. Chalmers |
| 1866 May 27, red | B.C. Our Liberal M.P. | Lord Cobham 22141 | do. |

MISS BUTTERFLY 2ND,

Red, calved April 26, 1862,

Bred by and the property of Mr. W. Chalmers, Old What ; got by Symmetrical (23006), dam (Exquisite Butterfly) by Master Butterfly 2nd (14918), g. d. (Rosa) by Procurator (10657), gr. g. d. (Rose) by Fourth Duke of Northumberland (3649), &c. See Our Liberal M.P., p. 233.

| | | | |
|---------------------|-------------------------|--------------------|--------------|
| 1864 Nov. 24, red | B.C. Butterfly's Prince | Young Prince 22558 | Mr. Chalmers |
| 1866 March 22, roan | C.C. Lady Exmouth | Lord Exmouth 22153 | do. |

MISS BUTTERFLY 3RD,

Red, calved March 29, 1863,

Bred by and the property of Mr. W. Chalmers, Old What ; got by Symmetrical (23006), dam (Exquisite Butterfly) by Master Butterfly 2nd (14918), &c.

| Produce in | Name, &c. | By what Bull. | By whom bred. |
|----------------------|-----------------------|-------------------|---------------|
| 1865 May 26, red | B.C. Butterfly's Duke | Spec Duke 22953 | Mr. Chalmers |
| 1866 May 27, r. & w. | B.C. Lord Brougham | Lord Cobham 22141 | do. |

MISS BUTTERFLY 4TH,

Red, calved June 4, 1864,

Bred by and the property of Mr. W. Chalmers, Old What ; got by Symmetrical (23006), dam (Exquisite Butterfly) by Master Butterfly 2nd (14918), &c.

| | | | |
|---------------------|-------------------|--------------------|--------------|
| 1866 March 24, roan | C.C. Miss Exmouth | Lord Exmouth 22153 | Mr. Chalmers |
|---------------------|-------------------|--------------------|--------------|

MISS CATTLEY,

Red and white, calved March 23, 1864,

Bred by Mr. W. Linton, Sheriff Hutton, the property of Mr. D. Hawking, Linton-on-Ouse ; got by Prince Arthur (22573), dam (Vine Branch) by Magnus Troil (14880), g. d. (Lobelia) by Bates (12451), gr. g. d. (Eva) by Ingram (9236), &c. See First Attempt, p. 113.

| | | | |
|-------------------|--------------------|----------------------|-------------|
| 1866 Nov. 26, red | B.C. First Attempt | Mountain Chief 20383 | Mr. Hawking |
|-------------------|--------------------|----------------------|-------------|

MISS COOPER 2ND,

Roan, of 1861, Vol. xvi., p. 581,

Bred by and the property of Mr. W. Butler, Badminton ; got by Monarch (16575), dam (Miss Cooper) by West Australian (17223), &c.

| | | | |
|--------------------|----------------------|------------------|------------|
| 1865 Sept. 8, roan | C.C. Miss Cooper 4th | Brian Boru 17440 | Mr. Butler |
|--------------------|----------------------|------------------|------------|

MISS FANNY,

Roan, of 1857, Vols. xiv. and xvi., pp. 601, 582,

Bred by and the property of Mr. W. Caless, Bodicote House ; got by Abydos (14055), dam (Belle) by Lord John Russell (11732), &c.

| | | | |
|---------------------|-------------|-------------------|------------|
| 1865 Nov. 22, white | C.C. Mishap | Francis 1st 21772 | Mr. Caless |
|---------------------|-------------|-------------------|------------|

MISS FAVOUR,

White, calved in January, 1862,

Bred by Mr. C. H. Leigh, Pentypool Park, the property of Mr. Butler, Badminton ; got by Young Favourite (19729), dam (Miss Strickland) by Hero of the West (8150), g. d. (Young Duchess) by John (4108), gr. g. d. (Duchess) by Liberty (7141), &c. See Master Favour, p. 210.

| | | | |
|--------------------|--------------------|----------------|------------|
| 1866 Jany. 4, roan | B.C. Master Favour | Henchman 21918 | Mr. Butler |
|--------------------|--------------------|----------------|------------|

MISS FISHER,

Roan, of 1855, Vols. xiv, xv. and xvi., pp. 602, 619, 582,

Bred by Mr. Jonas Webb, Babraham, the property of Messrs. Hosken & Son, Hayle ; got by Lord of the South (13216), dam (Miss Lucy) by Red Roan Kirtling (10691), &c.

| | | | |
|--------------------|-----------|-----------------|----------------|
| 1865 July 18, roan | C.C. Lucy | Garibaldi 17925 | Messrs. Hosken |
|--------------------|-----------|-----------------|----------------|

MISS FOLLY,

Roan, calved in May, 1857,

Bred by and the property of General Scott, Thorpe; got by Goldsmith (10277), dam (Folly) by Pam (6272), g. d. (Butterfly) by Vanguard (5545), gr. g. d. (Lady Bird) by Robin Hood (4970), — (Millicent) by Anticipation (750), &c. See General, Vol. 16, p. 105.

| Produce in | Name, &c. | By what Bull. | By whom bred. |
|---|-----------|--------------------|------------------|
| 1866 April 26, ri. rn. C.C. | Vanity | Pr. of Saxe Coburg | 20576 Gen. Scott |
| Vanity, sold to Mr. H. J. Adeane, Babraham Hall, Cambridge. | | | |

MISS GARDINER,

Red and white, calved April 29, 1862,

Bred by and the property of Mr. D. R. Williamson, Lawers; got by Teithside (17082), dam (Myrtle) by Rob Roy (18646), g. d. (Mysie 2nd) by Barnaby Rudge (11142), gr. g. d. (Mysie) by Casham (14248), &c. See Markham, p. 206.

| | | | |
|---------------------|--------------|------------------|----------------|
| 1865 Feb. 15, roan | B.C. Markham | Caractacus 19397 | Mr. Williamson |
| 1866 March 24, roan | B.C. Morgan | do. | do. |

MISS GLOSSY,

Red, calved February 1, 1862,

Bred by Mr. S. Armstrong, Enniscorthy, the property of Mr. W. Bolton, The Island; got by Equinox (17810), dam (Red Glossy) by Highland Laddie (13026), g. d. (Glossy 2nd) by Duke of Bedford (11378), gr. g. d. (Glossy) by Eugene Aram (10210), &c. See Agricola, p. 5.

| | | | |
|-----------------------------|---------------|---------------------|---------------|
| 1865 March 23, red | B.C. Agricola | Grey Gauntlet 19908 | Mr. Armstrong |
| 1866 March 28, ri. rn. C.C. | Fair Glossy | do. | Mr. Bolton |

MISS GORDON,

Red, calved June 2, 1863,

Bred by and the property of Mr. J. Innes, Wogle; got by Lord Balco (22123), dam (Countess) by Champion (21390), g. d. (Maital) by Goldsmith (14632), gr. g. d. (Lady Lothian) by New Year's Gift (10564), &c. See Master Buttercup, Vol. 16, p. 182.

| | | | |
|-------------------|----------------------|-----------------------|-----------|
| 1866 April 3, red | C.C. Miss Gordon 2nd | Victor Royal 2d 23142 | Mr. Innes |
|-------------------|----------------------|-----------------------|-----------|

MISS GREY,

Red and white, of 1856, Vols. xiv. and xv., pp. 602, 620,

Bred by Mr. J. Gosling, Bocking, the property of Mr. W. Tippler, Roxwell; got by Othello (11881), dam (Molly Gray) by Fortunate (17867), &c.

| | | | |
|--|----------------|------------------|-------------------|
| 1865 June 4, white | C.C. Lady Grey | Oxford 2nd 18507 | Sir T. B. Lennard |
| Lady Grey, sold to Mr. Tippler, Roxwell, Chelmsford. | | | |

MISS HAXBY,

Roan, calved February 28, 1861,

Bred by and the property of Mr. J. B. Faviell, Stockeld Park; got by Bell the Cat (17399), dam (Lady Malcolm) by Harry of the Wynd (12992), g. d. (Picotee) by Laudable (9282), gr. g. d. (Carnation) by Prince of Northumberland (4826), &c. See Grand Arch Duke, p. 131.

| | | | |
|---------------------|---------------------|------------------------|-------------|
| 1864 June 26, white | B.C. Grand Archduke | 7th D. of Oxford 17741 | Mr. Faviell |
|---------------------|---------------------|------------------------|-------------|

MISS HOPEWELL,

Rich roan, calved July 6, 1863,

Bred by and the property of Mr. G. W. Roberts, King's Walden; got by General Hopewell (17953), dam (May Queen) by Master Rembrandt (16545), g. d. (Telluria 2nd) by Horatio (10335), gr. g. d. (Taglioni) by Lord George (10439), &c. See Baron Torr, p. 21.

| Produce in | Name, &c. | By what Bull. | By whom bred. |
|---------------------------|-----------|---------------|---------------|
| 1866 March 14, white C.C. | Hope | Claxton 21433 | Mr. Roberts |

MISSIE 4TH,

Red, of 1861, Vol. xvi., p. 584,

Bred by and the property of Mr. W. S. Marr, Upper Mill; got by Clarendon (14280), dam (Missie) by Son of Duke 3rd (17697), &c.

| | | | | |
|--------------------|------|-------------|-------------------|----------|
| 1865 April 20, red | C.C. | Missie 14th | Young Pacha 20457 | Mr. Marr |
| 1866 April 7, red | C.C. | Missie 16th | do. | do. |

MISSIE 5TH,

Roan, of 1862, Vol. xvi., p. 584,

Bred by and the property of Mr. W. S. Marr, Upper Mill; got by Lord of Lorn (18258), dam (Missie 2nd) by Augustus (15598), &c.

| | | | | |
|-------------------|------|-------------|-------------------|----------|
| 1865 April 2, red | C.C. | Missie 13th | Young Pacha 20457 | Mr. Marr |
|-------------------|------|-------------|-------------------|----------|

MISSIE 9TH,

Red, calved March 1, 1863,

Bred by and the property of Mr. W. S. Marr, Upper Mill; got by Lord Surrey (20230), dam (Missie 4th) by Clarendon (14280), g. d. (Missie) by Son of Duke 3rd (17697), gr. g. d. (Countess) by The Pacha (7612), &c. See Musketeer, p. 223.

| | | | | |
|----------------|------------------------|--------------------------|--------------------|------------|
| 1866 March 19, | { red B.C. red C.C. | { Miracle Missie 15th | } Lord Lyons 22173 | } Mr. Marr |
|----------------|------------------------|--------------------------|--------------------|------------|

MISSIE 10TH,

Red, calved in March, 1863,

Bred by and the property of Mr. W. S. Marr, Upper Mill; got by Lord of Lorn (18258), dam (Missie 2nd) by Augustus (15598), g. d. (Missie) by Son of Duke 3rd (17697), &c.

| | | | | |
|----------------------|------|-------------|-------------------|----------|
| 1865 Feb. 14, red | B.C. | Matchless | Young Pacha 20457 | Mr. Marr |
| 1866 June 8, r. & w. | C.C. | Missie 17th | do. | do. |

MISS LODGE,

Red, calved August 11, 1860,

Bred by the Rev. J. D. Jefferson, Thicket Priory, the property of Mr. S. H. Loy, Aislaby; got by Veteran (13941), dam (Lady Lodge) by Elegance (12827), g. d. (Lodge Cow) by Benjamin 2nd (12466), gr. g. d. by Sir Thomas (6492).

| | | | | |
|--------------------|------|-----------|------------------------|---------|
| 1862 Oct. 15, red | C.C. | Diana | Nimrod 18450 | Mr. Loy |
| 1865 Feb. 14, red | C.C. | Valentina | Sir Roderick Dhu 18862 | do. |
| 1866 June 29, roan | C.C. | Prioress | Grazier 21872 | do. |

MISS LOUISA HEALD,

White, of 1853, Vol. xiv., p. 603,

Bred by Mr. H. Tempest, Newland Park, the property of Mr. C. W. Packe, M.P., Prestwold Hall; got by Silk Velvet (12070), dam (Miss Heald) by Tom of Lincoln (8714), &c.

| | | | | |
|-----------------------|------|-----------|------------------------|-----------|
| 1865 March 5, roan | C.C. | Clio | Count of Windsor 21493 | Mr. Packe |
| 1866 Jan. 15, lt. rn. | C.C. | Buttercup | Mufti 20385 | do. |

MISS MARY,

White, calved in January, 1863,

Bred by Mr. J. Yorke, Thrapstone, the property of Mr. J. Micklethwaite, Taverham Park; got by Louis 18th (18284), dam (Mary) by Cavalier (14250), g. d. (Lady Mary) by Cardinal (11248), gr. g. d. (Lady Jane) by Carminta (7877), &c. See Vol. 10, p. 432.

| Produce in | Name, &c. | By what Bull. | By whom bred. |
|---------------------|-----------|----------------|---------------|
| 1866 March 29, roan | C.C. | Juvenile 22021 | Mr. Gamble |

MISS MINNIE,

Roan, of 1860, Vol. xvi., p. 585,

Bred by Mr. Proctor, Walls Court, the property of Mr. W. Butler, Badminton; got by Leonidas (14791), dam (Minnie) by Arthur (14106), &c.

| | | | | |
|-----------------------|------|-----------------|------------------------|------------|
| 1865 Dec. 17, white | C.C. | Miss Minnie 3rd | Brian Boru 17440 | Mr. Butler |
| 1866 Dec. 25, r. & w. | B.C. | | Gd. Duke of York 24071 | do. |

MISS MAYNARD,

Roan, of 1859, Vol. xv., p. 621,

Bred by Mr. Raine, Gainford; got by Earl of Derby (12810), dam (Dolly) by Earl of Derby (12810), &c.

| | | | | |
|-----------------------|------|---------------|--------------------|-----------|
| 1864 Sept. 4, lt. rn. | C.C. | Queen Maynard | Lord Stanley 18277 | Mr. Raine |
|-----------------------|------|---------------|--------------------|-----------|

MISS MOLLY,

Roan, of 1859, Vol. xvi., p. 585,

Bred by and the property of Mr. R. W. Reynell, Killynon; got by Puck (18655), dam (Lady Rachel) by Duke of Bedford (11378), &c.

| | | | | |
|--------------------|------|----------------|-----------------|-------------|
| 1865 Feb. 15, roan | C.C. | Miss Molly 2nd | Red Rover 24923 | Mr. Reynell |
| 1866 May 13, roan | B.C. | Lord Abercorn | do. | do. |

MISS MOLLY,

Red, of 1860, Vol. xv., p. 622,

Bred by Mr. Strafford, Dudding Hill Farm, the property of the Rev. W. Holt Beever, Pencraig Court; got by Noble Arthur (16621), dam (Molly) by Murton (13359), &c.

| | | | | |
|------------------------|------|-------------|-------------------------|-------------------|
| 1863 Sept. 20, r. & w. | C.C. | Estella | D. of Knowlmere 19623 | Mr. Logan |
| 1865 July 4, roan | C.C. | Sister Mary | King of Mischief 22037 | Rev. W. H. Beever |
| 1866 Augt. 10, red | C.C. | Queen Mary | R. Butterfly 17th 22774 | do. |

Estella, sold to Mr. T. Morris, Maisemore Court, Gloucester.

MISS NICETY,

Roan, calved February 6, 1861,

Bred by the Rev. J. D. Jefferson, Thicket Priory, the property of Mr. R. B. Brockbank, Burgh-by-Sands; got by Veteran (13941), dam (Nina) by Waterloo Hero (13981), g. d. (Nicety) by Duke of Richmond (7996), gr. g. d. (Peeress) by Lord Stanley (4269), &c. See Vol. 15, p. 639.

| | | | | |
|--------------------|------|-----------------------|--------------------------|---------------|
| 1864 May 11, roan | C.C. | Flower of F. Clarence | Alf. Fitz-Clarence 19215 | Mr. Brockbank |
| 1865 May 2, roan | C.C. | Alfred's Flower | do. | do. |
| 1866 April 2, roan | C.C. | Havelock's Flower | General Havelock 16118 | do. |

MISS NIGHTINGALE,

Roan, of 1860, Vol. xvi., p. 585,

Bred by and the property of Mr. Foljambe, Osberton Hall; got by May Duke (16553), dam (Mrs. Fry) by Man Friday (14893), &c.

| | | | | |
|--------------------|------|--------------|----------------|--------------|
| 1865 Augt. 9, red | C.C. | Mrs. Page | Archduke 19239 | Mr. Foljambe |
| 1866 Augt. 9, roan | B.C. | Archduke 2nd | do. | do. |

MISS PAUL PRY,

White, of 1860, Vol. xvi., p. 586,

Bred by Mr. J. Webb, Horseheath, the property of Mr. T. Purkis, West Wratting Grange; got by Sir Charles (16948), dam (Polly) by Scrivener (10791), &c.

| Produce in | Name, &c. | By what Bull. | By whom bred. |
|--------------------|-----------------|-----------------------|---------------|
| 1865 July 11, roan | C.C. Fair Ellen | Charles Clumber 21399 | Mr. Purkis |

MISS PEARL,

White, of 1860, Vol. xvi., p. 586,

Bred by and the property of Mr. R. W. Reynell, Killynon; got by Master Hopewell (14929), dam (Wild Rose) by Soubise (10860), &c.

| | | | |
|---------------------|--------------|-----------------|-------------|
| 1866 March 29, roan | C.C. Emerald | Red Rover 24923 | Mr. Reynell |
|---------------------|--------------|-----------------|-------------|

MISS PYRGO,

White, culved November 10, 1860,

Bred by and the property of Mr. J. B. Faviell, Stockeld Park; got by Clement Cleveland (15775), dam (Bride of the Wharf) by Game Boy (11503), g. d. (Fair Maid of Wetherby) by Lord Marquis (10459), gr. g. d. (Fair Maid of Perth) by Buchan Hero (3238), &c. See Twenty Second Duke of Oxford, p. 86.

| | | | |
|---------------------|-----------------------|-------------------------|-------------|
| 1864 Feb. 20, roan | B.C. 22d D. of Oxford | 7th D. of Oxford 17741 | Mr. Faviell |
| 1865 June 20, white | C.C. Miss Pyrgo 2nd | 20th D. of Oxford 23778 | do. |

MISS SARAH 2ND,

Red and white, of 1853, Vols. xii. xiv. xv. and xvi., pp. 508, 606, 623, 586,

Bred by and the property of Mr. J. Shaw, Hyton; got by Lablache (11656), dam (Miss Sarah) by Lord Melbourne (4264), &c.

| | | | |
|----------------------------|----------------|----------------|----------|
| 1866 March 29, r. & w.C.C. | Miss Sarah 7th | Hyperion 21966 | Mr. Shaw |
|----------------------------|----------------|----------------|----------|

MISS THORNTON,

White, of 1859, Vol. xv., p. 624,

Bred by Mr. J. Robinson, Clifton Pastures, the property of Messrs. F. Leney and Son, Wateringbury; got by Welcome Guest (15497), dam (Butterfly) by Aaron Smith (12331), &c.

| | | | |
|--------------------|---------------------|---------------------|---------------|
| 1865 Jany. 3, roan | C.C. Kent Butterfly | 2d D. of Kent 19620 | Messrs. Leney |
|--------------------|---------------------|---------------------|---------------|

MISS TOPSY,

Red, culved May 11, 1862,

Bred by and the property of Mr. W. Linton, Sheriff Hutton; got by Blood Royal (17423), dam (Yorkshire Lass) by Magnus Troil (14880), g. d. (Beauty) by Bates (12451), gr. g. d. (Topsy) by General Fairfax (11519), &c. See Chief of the Hills, p. 51.

| | | | |
|--------------------|----------------|----------------------|------------|
| 1866 March 15, red | C.C. Fragrance | Mountain Chief 20383 | Mr. Linton |
|--------------------|----------------|----------------------|------------|

MISS VAR,

Roun, culved February 22, 1863,

Bred by and the property of Mr. N. Milne, Dryhope; got by Lochinvar (20134), dam (Matilda 2nd) by Forest King (14563), g. d. (Miss Eccles 2nd) by Sam Glen (10780), gr. g. d. (Miss Eccles 1st) by Sam Glen (10780), &c. See Millionaire, p. 217.

| | | | |
|--------------------|------|----------------------|-----------|
| 1866 Jany. 30, red | B.C. | Visct. Stanley 23152 | Mr. Milne |
|--------------------|------|----------------------|-----------|

MISS WALSH,

Roan, calved May 1, 1861,

Bred by and the property of Mr. W. Bolton, The Island ; got by Lord Cardigan (13177), dam (Walsh) by Nugget (18474), g. d. (Old Jane) by Baronet (11148), gr. g. d. (Wild Eye) by Emerald (23872), — (Old Wild Eye) by a Bull bred by Earl Spencer.

| Produce in | Name, &c. | By what Bull. | By whom bred. |
|------------------|-------------|---------------------|---------------|
| 1866 Jany., roan | C.C. Eaglet | Grey Gauntlet 19908 | Mr. Bolton |

MISS WILEY,

Roan, calved December 25, 1862,

Bred by and the property of Messrs. J. and E. Tindall, Knapton Hall ; got by Cavendish (15745), dam (Miss Spearman) by Sir Charles (16949), g. d. (Miss Crofton) by Zadig (8796), gr. g. d. (Cowslip) by Sir Harry (5156), &c. See Lord Carlisle, p. 180.

| | | | |
|---------------------|--------------------|---------------------|-----------------|
| 1865 May 28, roan | B.C. Lord Carlisle | Prince Louis 20563 | Messrs. Tindall |
| 1866 April 7, white | B.C. Lord Nelson | Royal Charlie 25012 | do. |

MISTA,

White, of 1859, Vols. xv. and xvi., pp. 625, 587,

Bred by and the property of Mr. T. Harris, Stony Lane ; got by Prince of Orange (15101), dam (Berrangaria) by Hero (8146), &c.

| | | | |
|--------------------|--------------------|-------------------|------------|
| 1865 Feb. 1, roan | C.C. Cactus | Castlereagh 19409 | Mr. Harris |
| 1866 April 2, roan | B.C. Chief Justice | do. | do. |

MRS. HARRIS,

Roan, calved February 26, 1863,

Bred by the Hon. G. E. Lascelles, Moor Hill, the property of Mr. Robinson ; got by Lord Cobham (20164), dam (Mrs. Gamp) by Robinson Crusoe (13610), g. d. (Miss Grigg) by Bridegroom (11203), gr. g. d. (Gretna) by The Stuart (7623), &c. See Lord Breadalbane, p. 179.

| | | | |
|--|-----------|-----------------|-------------------|
| 1866 May 19, r. & w. | C.C. Myth | Good Fitz 21844 | Hon. G. Lascelles |
| Myth, sold to Mr. Richards, Kirkham Villa, Lancashire. | | | |

MISTRESS MARY,

Roan, of 1856, Vols. xiv. and xv., pp. 608, 625,

Bred by Mr. J. Booth, Killerby, the property of Mr. J. W. Philips, Heybridge ; got by Baron Warlabby (7813), dam (Water Witch) by Royal Buck (10750), &c.

| | | | |
|----------------------|------------------|----------------------|-------------|
| 1863 Jany. 10, white | C.C. Kathleen | British Prince 14197 | Mr. Philips |
| 1864 Jany. 24, roan | B.C. Wallenstein | Mason 20300 | do. |
| 1865 April 13, white | C.C. Zephyr | Lord Liverpool 22168 | do. |
| 1866 April 13, white | C.C. Breeze | do. | do. |

MOCKING BIRD 2ND,

Roan, calved July 7, 1863,

Bred by and the property of Messrs. W. and H. Gill, Burton-on-the-Wolds ; got by Guelder Rose (19910), dam (Mocking Bird) by Scrivener (10791), g. d. (Jenny Lind) by The Minstrel (8687), gr. g. d. (Lady Louisa) by Paris (7314), &c. See Mario, Vol. 15, p. 198.

| | | | |
|--------------------|-----------------------|-----------------------|--------------|
| 1866 Feb. 24, roan | C.C. Mocking Bird 3rd | Royal Wharfdale 22806 | Messrs. Gill |
|--------------------|-----------------------|-----------------------|--------------|

MODESTY 2ND,

Roan, calved May 21, 1863,

Bred by Mr R. Booth, the property of Mr. T. C. Booth, Warlaby ; got by Lord of the Valley (14837), dam (Modesty) by Buckingham (3239), g. d. (Monica) by Raspberry (4875), gr. g. d. (White Strawberry) by Rockingham (2551), &c. See Lord Red Rose, Vol. 16, p. 166.

| Produce in | Name, &c. | By what Bull. | By whom bred. |
|------------------------|---------------|------------------------|-----------------|
| 1865 Oct. 7, white | C.C. Prudence | General Hopewell 17953 | Mr. T. C. Booth |
| 1866 Augt. 29, r. & w. | B.C. Mameluke | Com.-in-Chief 21451 | do. |

MODESTY,

Red, calved March 25, 1860,

Bred by and the property of Mr. A. Longmore, Rettie ; got by Benedict Balco (14159), dam (Topsy) by Balmoral (9920), g. d. (Scottish Maid) by Seafield (9616), gr. g. d. (Red Ribbon) by Jacob (16306), &c. See Halliday, p. 137.

| | | | |
|-----------------------|------------------------|-----------------------|--------------|
| 1865 Jan. 12, lt. ru. | C.C. Queen of the Deep | Sir Charles 2nd 20812 | Mr. Longmore |
| 1866 Jan. 5, red | C.C. Scotland's Queen | Viceroy 19054 | do. |

MODESTY,

'White, of 1861, Vol. xvi., p. 588,

Bred by and the property of Mr. A. Raine, Bow Bank ; got by Majestic (16492), dam (Bridesmaid) by Ambo (12391), &c.

| | | | |
|---------------------|-----------------|----------------|-----------|
| 1865 Dec. 26, white | C.C. White Rose | Hopewell 19974 | Mr. Raine |
|---------------------|-----------------|----------------|-----------|

MODESTY,

Roan, calved August 25, 1860,

Bred by and the property of Mr. G. Yeats, Studley ; got by Marc Antony 2nd (18324), dam (Empress Eugenie) by Emperor (12838), g. d. (Georgiana) by Lord George (10443), gr. g. d. (Moss Rose) by Lofty (2217), &c. See Studley Royal, p. 319.

| | | | |
|-----------------------|--------------------|-------------------|-----------|
| 1863 Jan., white | C.C. Village Girl | Viscount 19079 | Mr. Yeats |
| 1865 Jan. 10, { roan | C.C. Village Belle | } Volunteer 21050 | do. |
| { white | C.C. Village Bride | | |
| 1866 Sept. 5, r. & w. | B.C. Emerald | Emperor 23875 | do. |

MODESTY GWYNNE,

White, calved October 31, 1860,

Bred by and the property of Mr. S. Armstrong, Enniscorthy ; got by Paul Potter (16688), dam (Modesty 5th) by Young Usurer (10985), g. d. (Modesty) by Sir Thomas Fairfax (5196), gr. g. d. (Magic) by Wallace (5586), &c. See Agamemnon, p. 5.

| | | | |
|---------------------|--------------------|---------------------|---------------|
| 1865 March 6, white | B.C. Agamemnon | Grey Gauntlet 19908 | Mr. Armstrong |
| 1866 Feb. 23, roan | C.C. Aurora Gwynne | do. | do. |

MODRED,

White, calved February 14, 1861,

Bred by Lady Pigot, Branches Park, the property of the Rev. J. Storer, Helidon ; got by Valasco (15443), dam (Mistress Mary) by Baron Warlaby (7813), g. d. (Water Witch) by Royal Buck (10750), gr. g. d. (Hecate) by Hopewell (10332), &c. See Sir Launcelot, p. 305.

| | | | |
|--------------------|------------------------|---------------------|----------------|
| 1865 Nov. 17, roan | C.C. Mistress Margaret | Paterfamilias 18521 | Rev. J. Storer |
|--------------------|------------------------|---------------------|----------------|

MOHAIR,

Red, of 1859, Vol. xvi., p. 588,

Bred by Mr. C. O. Eaton, Tixover Hall, the property of Mr. J. Snodin, Stonesby ; got by Old Buck (15017), dam (Merino) by Frantic (12897), &c.

| Produce in | Name, &c. | By what Bull. | By whom bred. |
|-----------------------|----------------------|-----------------------|---------------|
| 1865 Feb. 14, red rn. | C.C. Modesty | White Velvet 19146 | Mr. Snodin |
| 1865 Dec. 31, red | B.C. Lord Morgan | Vice-Chancellor 23124 | do. |
| 1866 Nov. 7, r. & w. | B.C. Lord Morgan 2nd | do. | do. |

MOLL GWYNNE,

Red, calved October 19, 1861,

Bred by and the property of Mr. S. Armstrong, Enniscorthy ; got by Equinox (17810), dam (Modesty 5th) by Young Usurer (10985), g. d. (Modesty) by Sir Thomas Fairfax (5196), gr. g. d. (Magic) by Wallace (5386), &c. See Antinous, p. 11.

| | | | |
|---------------------|------------------|---------------------|---------------|
| 1865 Jan. 28, red | C.C. Nell Gwynne | Grey Gauntlet 19908 | Mr. Armstrong |
| 1866 Feb. 15, white | B.C. Antinous | do. | do. |

MOLLY,

Roan, calved December 18, 1859,

Bred by and the property of Mr. R. Geekie, Rosemount ; got by Prince Regent (18635), dam (Mary) by Wellington (17222), g. d. (Snowdrop) by The Baron (3095), gr. g. d. (Favourite) by Sultan (5349), &c. See Empress, p. 473.

| | | | |
|------------------------|----------------|----------------|------------|
| 1862 Feb. 15, red | B.C. | Charlie 17544 | Mr. Geekie |
| 1863 March 16, ri. rn. | C.C. Molly 2nd | Duncan 17761 | do. |
| 1864 Feb. 25, roan | C.C. | Royalist 20735 | do. |
| 1865 Feb. 27, white | B.C. | do. | do. |
| 1866 Feb. 20, roan | C.C. | do. | do. |

MOLLY 8TH,

Roan, calved January 10, 1862,

Bred by and the property of Mr. G. E. Marris, Kirmond ; got by Superior (15362), dam (Molly 7th) by Primus (13489), g. d. (Molly 6th) by Orthodox 5th (13435), gr. g. d. (Molly 5th) by Young Lord Adolphus (7153), &c. See Cherry 7th, p. 412.

| | | | |
|---------------------|----------------|----------------------|------------|
| 1865 April 12, roan | C.C. Molly 9th | Soldier Laddie 22941 | Mr. Marris |
| 1866 April 2, roan | B.C. Mars 1st | do. | do. |

MOLLY MAGUIRE,

Roan, calved February 5, 1864,

Bred by and the property of Mr. R. W. Reynell, Killynon ; got by Emperor (12835), dam (Miss Molly) by Puck (18655), g. d. (Lady Rachel) by Duke of Bedford (11378), gr. g. d. (Fairy Queen) by Coriander (6895), &c. See Irish King, Vol. 16, p. 130.

| | | | |
|------------------|-----------------|-----------------|-------------|
| 1866 May 13, red | B.C. The Fenian | Red Rover 24923 | Mr. Reynell |
|------------------|-----------------|-----------------|-------------|

MOON FERN,

Rich roan, calved September 20, 1863,

Bred by and the property of Captain Gunter, Wetherby Grange ; got by Duke of Clarence (19611), dam (Moon) by Bernard (15646), g. d. (Moonlight) by Wellington (15502), gr. g. d. (Dairymaid) by Sir William Denton (15304), &c. See Vol. 15, p. 627.

| | | | |
|-----------------------|---------------|--------------------------|--------------|
| 1866 Sept. 9, ri. rn. | C.C. Moonette | 3dD. of Wharfedale 21619 | Capt. Gunter |
|-----------------------|---------------|--------------------------|--------------|

MORISCO'S BLANCHE,

Roan, calved July 22, 1863,

Bred by Mr. R. Jefferson, Preston Hows, the property of Mr. J. Harward, Winterfold; got by Morisco (18421), dam (May Fly) by Duke of Moscow (14447), g. d. (Constance) by Selim (6454), gr. g. d. (Helena) by Rex (6385), &c. See Sir Roger Blanche, p. 307.

| Produce in | Name, &c. | By what Bull. | By whom bred. |
|-------------------|-------------------|------------------|---------------|
| 1866 Oct. 6, roan | B.C. Lord Morisco | Charleston 21400 | Mr. Harward |

MORNING STAR,

Red, calved April 14, 1863,

Bred by and the property of Mr. A. Cruickshank, Sittyton; got by Champion of England (17526), dam (Grandiflora) by Lord Sackville (13249), g. d. (Flora) by Fairfax Royal (6987), gr. g. d. (Jessica) by Premier (6308), &c. See Blair Athol, p. 29.

| | | | |
|--------------------|------------------|-----------------------|-----------------|
| 1866 Jany. 11, red | C.C. Queen's Own | Lord Privy Seal 16444 | Mr. Cruickshank |
|--------------------|------------------|-----------------------|-----------------|

MORNING STAR,

Roan, calved April 10, 1859,

Bred by and the property of Mr. Lamb, Hay Carr House; got by Constantine (14318), dam (Rose of Ellell) by Prince of Wales (4833), g. d. (Blanche) by Hector (16250), &c. See Baron Littledale, p. 19.

| | | | |
|----------------------|-----------------------|-----------------|----------|
| 1865 March 10, white | B.C. Baron Littledale | Majestic 20264 | Mr. Lamb |
| 1866 Dec. 25, white | B.C. Samson | Chieftain 23564 | do. |

MOSS,

Red roan, of 1857, Vol. xv., p. 628,

Bred by the Earl of Radnor, Coleshill, the property of Mr. W. D. Wasborough, Stockham; got by Dukedom (12729), dam (Myrtle) by Brewster (7847), &c.

| | | | |
|-------------------|---------------|-----------------|----------------|
| 1865 July 8, roan | C.C. Mischief | Fairleigh 19714 | Earl of Radnor |
| 1866 May 19, roan | C.C. Milkmaid | do. | do. |

MOSS ROSE 8TH,

Red and white, of 1860, Vol. xvi., p. 590,

Bred by and the property of Lord Kinnaird, Rossie Priory; got by Prince Oscar (16757), dam (Moss Rose 5th) by Julius Cæsar (13073), &c.

| | | | |
|-------------------|------------------|-----------------------|---------------|
| 1865 June 3, roan | C.C. Signet Ring | Lord Privy Seal 16444 | Lord Kinnaird |
|-------------------|------------------|-----------------------|---------------|

MOSS ROSE,

Roan, of 1857, Vols. xiv. and xvi., pp. 611, 590,

Bred by and the property of Mr. Barnes, Westland; got by Hopewell (10332), dam (Rosebud) by Hamlet (8126), &c.

| | | | |
|--------------------|--------------|-----------------|------------|
| 1865 Dec. 31, roan | C.C. Rosebud | Ravenspur 20628 | Mr. Barnes |
|--------------------|--------------|-----------------|------------|

MOSS ROSE,

White, of 1853, Vols. xiii. xv. and xvi., pp. 613, 629, 591,

Bred by Mr. Champion, Ranby, the property of Mr. C. W. Brierley, Rhodes House; got by Lord of Brawith (10465), dam (Lady Millicent) by Laudable (9282), &c.

| | | | |
|------------------------|--------------------|--------------------|----------|
| 1865 Feb. 5, ri. rn. | C.C. Moss Rose 4th | Royal Gwynne 22784 | Mr. Slye |
| 1866 Jany. 12, ri. rn. | C.C. Moss Rose 5th | do. | do. |

MOSS ROSE 2ND,

Roan, calved April 13, 1863,

Bred by and the property of Mr. W. W. Slye, Beaumont Grange; got by Oxford (20450), dam (Moss Rose) by Lord of Brawith (10465), g. d. (Lady Millicent) by Laudable (9282), gr. g. d. (Millicent) by Grouchy (6051), &c. See Grand Duke of Cambridge, p. 132.

| Produce in | Name, &c. | By what Bull. | By whom bred. |
|--------------------|--------------------------|------------------------|---------------|
| 1866 Feb. 20, roan | C.C. Rose of Lancaster | Gd. D. Lancaster 19383 | Mr. Slye |

MOSS ROSE 3RD,

Roan, calved March 15, 1864,

Bred by and the property of Mr. W. W. Slye, Beaumont Grange; got by Oxford (20450), dam (Moss Rose) by Lord of Brawith (10465), &c.

| | | | |
|---------------------|-----------------------|------------------------|----------|
| 1866 Sept. 19, roan | C.C. Rose of Oxford | Gd. D. Lancaster 19883 | Mr. Slye |
|---------------------|-----------------------|------------------------|----------|

MOSS ROSE,

Light roan, of 1857, Vol. xvi., p. 591,

Bred by and the property of Mr. R. Harrett, Kirkwhelpington; got by Moss Trooper (13357), dam (Flowery) by Redesdale (22697), &c.

| | | | |
|----------------------|-----------------------------|----------------|-------------|
| 1866 May 24, ri. rn. | C.C. Dss. Chlt. Florentia | Stanwick 22965 | Mr. Harrett |
|----------------------|-----------------------------|----------------|-------------|

MOSS ROSE,

Roan, calved June 24, 1862,

Bred by Mr. J. Hunter, Highfield, the property of Mr. G. Wilkinson, Whittonstall; got by Wildman (21108), dam by Pilate (20493), g. d. by Alfred (11101), gr. g. d. by Magician 2nd (9343), — by North Star (7285).

| | | | |
|-------------------|-------------------------|--------------------|---------------|
| 1865 May 24, roan | C.C. Hawthorn Blossom | White Knight 21098 | Mr. Wilkinson |
| 1866 May 6, red | C.C. May Flower | Frederick 21775 | do. |

MOSS ROSE,

Red and white, calved December 31, 1862,

Bred by and the property of Mr. Lamb, Hay Carr House; got by Regent (20658), dam (Lady Love) by Constantine (14318), g. d. (Necklace) by Prince of Wales (4833), gr. g. d. (Young Chance) by General Chasse (3874), &c. See Sandside Hero, p. 295.

| | | | |
|--------------------|--------------|-----------------|----------|
| 1866 Jany. 9, roan | C.C. Alice | Chieftain 23564 | Mr. Lamb |
|--------------------|--------------|-----------------|----------|

MOSS ROSE,

Roan, calved March 29, 1863,

Bred by and the property of Mr. T. Marshall, Howes; got by Knight Errant (18154), dam (Flora 2nd) by Earl of Derby (12810), g. d. (Moss Rose) by Prince Edward (6334), gr. g. d. (Flora) by Traveller (6617), &c. See Queensberry, p. 263.

| | | | |
|---------------------|--------------------|-------------------|--------------|
| 1866 Feb. 10, white | B.C. Queensberry | Mr. Banting 22366 | Mr. Marshall |
|---------------------|--------------------|-------------------|--------------|

YOUNG MOSS ROSE,

Light roan, of 1859, Vol. xv., p. 629,

Bred by T. Raine, Gainford; got by Earl of Derby (12810), dam (Moss Rose) by Magistrate (10487), &c.

| | | | |
|-------------------|----------------------|--------------|-----------|
| 1864 Feb., roan | C.C. Gainford Rose | Mozart 18429 | Mr. Raine |
| 1865 Augt., white | C.C. Rosalba | do. | do. |

Gainford Rose and Rosalba, sold to Mr. Nesham, Haughton-le-Skerne, Darlington.

MOSS ROSE,

Roan, calved February 23, 1863,

Bred by and the property of Mr. R. Searson, Cranmore Lodge ; got by Sir Simon (18867), dam (Sweetbrier) by Uxbridge (13950), g. d. (Duchess 3rd) by Sugar Plum (10894), gr. g. d. (Dorcas) by Earl Stanhope (5966), &c. See Marshal Collings, p. 209.

| Produce in | Name, &c. | By what Bull. | By whom bred. |
|----------------------|-----------------------|---------------------|---------------|
| 1865 May 15, red rn. | B.C. Marshal Collings | Col. Collings 17587 | Mr. Searson |

MOSS ROSE 11TH,

Roan, calved August 9, 1859,

Bred by and the property of Mr. C. Wright, Oglethorpe Hall ; got by Royal Buck (18751), dam (Moss Rose 5th) by Wharfedale Hero (19138), g. d. (Moss Rose 3rd) by Theodore (18991), gr. g. d. (Moss Rose 2nd) by Airdale Hero (9869), &c. See Prince Imperial, Vol. 16, p. 225.

| | | | |
|------------------------|---------------------|-----------------------|------------|
| 1862 June 5, white | C.C. Moss Rose 12th | Prince 18572 | Mr. Wright |
| 1863 July 9, white | B.C. Squire | do. | do. |
| 1864 May 2, white | C.C. Moss Rose 13th | do. | do. |
| 1865 March 19, r. & w. | B.C. Storm | Alfred 19214 | do. |
| 1866 Feb. 17, roan | C.C. Moss Rose 14th | Prince Imperial 22596 | do. |

MOUNTAIN DAISY,

Red roan, calved May 8, 1862,

Bred by and the property of Mr. J. Brown, Old Moot Hall ; got by Rifleman (20684), dam (Daisy 2nd) by Confederate (11303), g. d. (Daisy) by Son of Locomotive 2nd (6139), gr. g. d. (Vesta) by Waverley (5613), &c. See Crown Jewel, p. 66.

| | | | |
|---------------------|------------------------|-------------------------|-----------|
| 1864 June 18, white | C.C. Blanche Butterfly | R. Butterfly 12th 20720 | Mr. Brown |
|---------------------|------------------------|-------------------------|-----------|

MOUNTAIN DEW,

Red and white, calved April 1, 1863,

Bred by and the property of Mr. H. Webb, Streetly Hall ; got by Expectation (17818), dam (Dewdrop) by General Neil (16137), g. d. (May Dew) by Young Cheltenham (14264), gr. g. d. (Charming May) by Lord of the South (13216), &c. See Harkaway, Vol. 14, p. 129.

| | | | |
|---|--------------------|-------------------|----------|
| 1865 April 2, r. & w. | C.C. Patchwork Dew | Sir Charles 22892 | Mr. Webb |
| Patchwork Dew, sold to Mr. Trigg, Bury Lodge, Wanstead. | | | |

MULBERRY,

Red roan, calved February 10, 1861,

Bred by and the property of Mr. S. Rich, Didmarton ; got by Archduke (17316), dam (Snowberry) by Rivers (10716), g. d. (Strawberry) by Diamond (5918), gr. g. d. (Young Nonpareil) by Albert (2950), &c. See Cyrus, p. 67.

| | | | |
|---------------------|-----------------|----------------------|----------|
| 1865 March 2, roan | C.C. Elderberry | 7th D. of York 17754 | Mr. Rich |
| 1866 March 10, roan | C.C. Barberry | do. | do. |

MULBERRY LEAF,

Roan, of 1857, Vols. xiv. and xv., pp. 613, 631,

Bred by Mr. R. S. Bruere, Braithwaite Hall, the property of Mr. J. J. Jefferson, Harpham ; got by Sylvan King (13819), dam (Myrtle Leaf) by The Sultan (13877), &c.

| | | | |
|----------------------|-------------------------|----------------------|---------------|
| 1865 Jan. 22, { roan | C.C. Windsor Leaf 1st } | Sir A. Windsor 20809 | Mr. Jefferson |
| { roan | C.C. Windsor Leaf 2d } | | |
| 1866 March 18, red | B.C. Waudby | do. | do. |

MUSIC,

White, of 1851, Vols. xii. xiii. and xiv., pp. 517, 616, 614,

Bred by and the property of Lord Kinnaird, Rossie Priory; got by Lord John (10453), dam (Moonshine) by Belted Will (9952), &c.

| Produce in | Name, &c. | By what Bull. | By whom bred. |
|--------------------|-------------------|-----------------------|---------------|
| 1864 May 17, roan | B.C. Music's Duke | Cherry Duke 2nd 14265 | Lord Kinnaird |
| 1865 June 6, white | C.C. Royal Music | Grand Royal 19891 | do. |

MUSIC 5TH,

White, calved July 1, 1862,

Bred by and the property of Lord Kinnaird, Rossie Priory; got by Lord Privy Seal (16444), dam (Music 2nd) by Julius Cæsar (13093), g. d. (Music) by Lord John (10453), gr. g. d. (Moonshine) by Belted Will (9952), &c. See Musician, Vol. 13, p. 188.

| | | | |
|---------------------|------------------|--------------------|---------------|
| 1865 Jan. 10, white | B.C. Band Master | Prince Louis 20560 | Lord Kinnaird |
| 1866 Jan. 15, white | C.C. Baroness | B. Highthorn 21225 | do. |

MUSIC,

Red, calved September 30, 1863,

Bred by and the property of Mr. R. Stratton, Walls Court; got by St. George (20773), dam (Mary Anne) by His Highness (14708), g. d. (Martha) by King John (14763), gr. g. d. (Minstrel) by Duke of Glo'ster (10153), &c. See Vol. 14, p. 584.

| | | | |
|-------------------|--------------|------------------|--------------|
| 1866 Dec. 5, roan | C.C. Harmony | Bude Light 21342 | Mr. Stratton |
|-------------------|--------------|------------------|--------------|

MUSICAL,

Roan, calved March 9, 1861,

Bred by Mr. Bowly, Siddington; got by Fourth Duke of Oxford (11387), dam (Songstress) by Mountaineer (14966), g. d. (Minstrel) by Nundi (9453), gr. g. d. (La Polka) by Monzani (6222), &c. See Sir Thomas, p. 308.

| | | | |
|--------------------|------------------|---------------------|-----------|
| 1865 Feb. 15, roan | C.C. Musical 4th | Northern Duke 22431 | Mr. Bowly |
|--------------------|------------------|---------------------|-----------|

MUSICAL 2ND,

Roan, calved May 18, 1864,

Bred by and the property of Mr. Bowly, Siddington; got by Earl of Walton (17787), dam (Songstress) by Mountaineer (14966), &c.

| | | | |
|-----------------------|-----------------|------------------|-----------|
| 1866 Dec. 21, r. & w. | B.C. Sir Thomas | Lord Lally 22161 | Mr. Bowly |
|-----------------------|-----------------|------------------|-----------|

MUSLIN,

Rich roan, calved March 7, 1863,

Bred by Mr. C. O. Eaton, Tixover Hall, the property of Mr. Bickerstaff, Swillbrook; got by Cromwell (19528), dam (Molhair) by Old Buck (15017), g. d. (Merino) by Frantic (12897), gr. g. d. (Cashmere) by Boccaccio (7838), &c. See William Rufus, p. 351.

| | | | |
|-----------------------|---------------------|----------------|-----------------|
| 1866 Oct. 24, r. & w. | C.C. Lady Kelthorpe | Symmetry 25263 | Mr. Bickerstaff |
|-----------------------|---------------------|----------------|-----------------|

MY LADY,

Red and white, calved March 6, 1863,

Bred by and the property of Mr. R. Welsted, Ballywalter; got by Prince Regent (18637), dam (May Cherry) by Roan Oxford (16841), g. d. (Young Cherry) by Baron Norton (11155), gr. g. d. (Cherry Blossom) by British Yeoman (8906), &c. See Roan Chief, p. 274.

| | | | |
|-------------------|------------------|-----------------|-------------|
| 1866 May 16, roan | C.C. Lady Cherry | Sir James 16980 | Mr. Welsted |
|-------------------|------------------|-----------------|-------------|

MYRA,

Red, calved March 16, 1864,

Bred by Lord Feversham, Duncombe Park, the property of Mr. F. Murton, Smeeth; got by Photograph (20492), dam (Mint) by Captain Shaftoe (6833), g. d. (Metal) by Lord Warden (7167), gr. g. d. (Titania) by Orontes (4623), &c. See Spice Box, p. 312.

| Produce in | Name, &c. | By what Bull. | By whom bred. |
|-----------------------------|-----------|--------------------|---------------|
| 1866 Sept. 21, r. & w. C.C. | Miriam | Kentish Lad, 22027 | Mr. Murton |

MYRTLE 13TH,

Roan, of 1858, Vols. xv. and xvi., pp. 633, 594,

Bred by Viscount Monck, Charleville, the property of Mr. P. Riall, Old Conna Hill; got by Alonzo (15578), dam (Myrtle 7th) by Cadet (12521), &c.

| | | | |
|--------------------|---------------|--------------------|-----------|
| 1865 July 9, white | C.C. Mulberry | Killerby Lad 20052 | Mr. Riall |
|--------------------|---------------|--------------------|-----------|

MYRTLE 3RD,

Roan, of 1859, Vol. xvi., p. 594,

Bred by and the property of Mr. R. Betts, Holbeck Lodge; got by Young Sheldon (22876), dam (Myrtle) by Young Newton (11853), &c.

| | | | |
|----------------------------|---------------|----------------------|-----------|
| 1865 Augt. 4, r. & w. C.C. | Imperatrice | Mac Turk 14872 | Mr. Betts |
| 1866 July 3, white | C.C. Caroline | Baron Crossley 19269 | do. |

MYRTLE 4TH,

Roan, of 1860, Vol. xvi., p. 594,

Bred by and the property of Mr. R. Betts, Holbeck Lodge; got by Lord Sale (18274), dam (Myrtle) by Young Newton (11853), &c.

| | | | |
|--------------------------|---------------|----------------------|-----------|
| 1865 May 3, r. & w. C.C. | Athenian | Mac Turk 14872 | Mr. Betts |
| 1866 May 20, roan | C.C. Baroness | Baron Crossley 19269 | do. |

MYRTLE,

Roan, calved April 1, 1860,

Bred by and the property of Mr. J. Birditt, Pickford Grange; got by Lord Valentia (22226), dam (Mottle) by Nectar (22400), g. d. (Old Spot) by Sir Firby (6476), gr. g. d. by Rebel (22686), &c. See Junius, p. 158.

| | | | |
|--------------------|------------------|---------------------|-------------|
| 1866 Dec. 31, roan | C.C. Beauty Spot | Albert Victor 21160 | Mr. Birditt |
|--------------------|------------------|---------------------|-------------|

MYRTLE,

Roan, of 1856, Vols. xiv. and xvi., pp. 615, 594,

Bred by Mr. J. S. Crawley, Stockwood Park, the property of Mr. J. Christy, Boynton Hall; got by Kirklevington (11639), dam (Madelina) by The Squire (8697), &c.

| | | | |
|----------------------------|-------------|---------------|-------------|
| 1866 June 19, r. & w. C.C. | Miss Myrtle | Potomac 24766 | Mr. Christy |
|----------------------------|-------------|---------------|-------------|

MYRTLE,

Red and white, of 1858, Vol. xv., p. 633,

Bred by Mr. J. Gardiner, Kinkell, the property of Mr. D. R. Williamson, Lawers; got by Rob Roy (16846), dam (Mysie 2nd) by Barnaby Rudge (11124), &c.

| | | | |
|--------------------------|----------------|------------------|----------------|
| 1863 May 5, r. & w. C.C. | Matron | Teithside 17082 | Mr. Williamson |
| 1864 April 8, roan | C.C. Mopsy | Caractacus 19397 | do. |
| 1865 May 20, roan | C.C. Moss Rose | do. | do. |
| 1866 May 12, roan | B.C. Marquis | Snowball 25188 | do. |

MYRTLE,

Light roan, of 1853, Vol. xvi., p. 595,

Bred by Mr. H. Hall, Barton Abbey, the property of Mr. C. Simmons, Farnboro'; got by Lord John Russell (11732), dam (Mary) by Sweet William (8646), &c.

| Produce in | Name, &c. | By what Bull. | By whom bred. |
|-----------------------|-----------------|----------------|---------------|
| 1865 May, r. & w. | C.C. Myrtle 3rd | Cobham 17580 | Mr. Kimber |
| 1866 Nov. 28, r. & w. | C.C. Misty Morn | Blenheim 21288 | Mr. Simmons |

MYRTLE,

Roan, of 1860, Vol. xv., p. 634,

Bred by and the property of Mr. W. Linton, Sheriff Hutton: got by Magnus Troil (14880), dam (Red Rose) by De Grey (11346), &c.

| | | | |
|--------------------|---------------------|-----------------------|------------|
| 1865 Feb. 14, roan | C.C. Lady Valentine | Earl of Windsor 17788 | Mr. Linton |
| 1866 March 6, roan | B.C. Baron Booth | Mountain Chief 20383 | do. |

MYRTLEBERRY,

Roan, calved April 21, 1863,

Bred by and the property of Mr. J. Christy, Boynton Hall; got by Comedian (15789), dam (Myrtle) by Kirklevington (11639), g. d. (Madelina) by The Squire (8697), gr. g. d. (Martha) by Euclid (3739), &c. See Vol. 10, p. 463.

| | | | |
|--------------------|-------------|---------------------|-------------|
| 1866 Aug. 14, roan | B.C. Viking | D. of Grafton 21594 | Mr. Christy |
|--------------------|-------------|---------------------|-------------|

MYRTLE LEAF,

Roan, calved March 21, 1864,

Bred by and the property of Mr. R. S. Bruere, Braithwaite Hall; got by Prince George (13510), dam (Windsor's Lavender Leaf) by Windsor (14013), g. d. (Lavender Leaf) by Sylvan King (13819), gr. g. d. (Lavender) by The Silky Laddie (10947), &c. See Vol. 14, p. 555.

| | | | |
|--------------------|----------------|------------------|------------|
| 1866 Nov. 5, white | C.C. Fern Leaf | The Sutler 23061 | Mr. Bruere |
|--------------------|----------------|------------------|------------|

MYSIE 16TH,

Red, of 1860, Vol. xvi., p. 595,

Bred by Mr. Shepherd, Shethin, the property of Mr. C. Lyall, Old Montrose; got by Cherry Duke 2nd (14265), dam (Mysie 3rd) by Grand Duke (10284), &c.

| | | | |
|--------------------|-----------------|-----------------|-----------|
| 1865 Jan. 4, red | C.C. May Flower | Little Go 18200 | Mr. Lyall |
| 1866 March 17, red | C.C. May Dew | do. | do. |

MYSIE 18TH,

Red, calved February 29, 1860,

Bred by Mr. G. Shepherd, Shethin, the property of Mr. Scott, Glendronach; got by Cherry Duke 2nd (14265), dam (Mysie 10th) by Weathergag (15496), g. d. (Mysie 2nd) by The Hero (10934), gr. g. d. (Mysie) by Kelly 2nd (9265), &c. See Cumberland 2nd, p. 66.

| | | | |
|--------------------|--------------------|-----------------|-----------|
| 1864 Jan. 12, roan | B.C. Shethin | Lee 20109 | Mr. Scott |
| 1865 Jany. 24, red | B.C. Red Rover | Duke 19593 | do. |
| 1866 Feb. 23, roan | B.C. Prince Arthur | Medallion 20331 | do. |

MYSIE 27TH,

Red, calved May 28, 1863,

Bred by Mr. G. Shepherd, Shethin, the property of Mr. A. Cruickshank, Sittyton; got by Harlequin (19922), dam (Mysie 3rd) by Grand Duke (10284), g. d. Mysie) by Kelly 2nd (9265), &c.

| | | | |
|--------------------|-----------------|---------------|-----------------|
| 1866 June 14, roan | C.C. Mysie 30th | Baronet 15614 | Mr. Cruickshank |
|--------------------|-----------------|---------------|-----------------|

MYSIE,

White, of 1856, Vols. xiii. xiv. xv. and xvi., pp. 620, 616, 634, 596,
Bred by Mr. E. W. Smyth, Wadhurst Castle, the property of Mr. Young,
Hawkhurst; got by Fop (12890), dam (Mount Hecla) by Snowball (13759),
&c.

| Produce in | Name, &c. | By what Bull. | By whom bred. |
|------------------|----------------|----------------------|---------------|
| 1866 May 5, roan | C.C. Lady Mary | The D. of York 23032 | Mr. Smyth |

Lady Mary, sold to Mr. J. Swinford, Sarre, Margate.

MYSTERY,

Red and white, calved in April, 1863,

Bred by and the property of Messrs. T. Garne and Son, Broadmoor; got by
Royal Oak (16870), dam (Miss Sterling) by Bashaw (12449), g. d. (Pink) by
Marchmont (9367), gr. g. d. (Young Pye) by Young Consul (6893), &c.
See Abacot, p. 1.

| | | | |
|---------------------|------------------|----------------------|---------------|
| 1866 April, r. & w. | C.C. Lola Montes | Prince Consort 22583 | Messrs. Garne |
|---------------------|------------------|----------------------|---------------|

MYSTERY,

Roan, of 1854, Vol. xiii., p. 620,

Bred by Mr. J. Longland, Grendon, the property of Mr. C. Simmons, Farnboro'
Hall; got by Belmont (14153), dam (Witchcraft) by Matadore (10516), &c.

| | | | |
|------------------------|---------------|-------------------------|--------------|
| 1861 Jany. 25, r. & w. | C.C. Magic | May Duke 13320 | Mr. Longland |
| 1865 Dec. 14, roan | C.C. Miniikin | Primate 20521 | Mr. Simmons |
| 1866 Dec. 17, white | C.C. Mushroom | 11th D. of Oxford 19632 | do. |

NANA,

Red, of 1857, Vol. xvi., p. 596,

Bred by and the property of Mr. L. Thompson, Sheriff Hutton Park; got by
Wildman (14008), dam (Nancy) by Liberator (7140), &c.

| | | | |
|-----------------------|---------------|-----------------------|--------------|
| 1865 June 26, r. & w. | B.C. Earl Ned | Earl of Windsor 17788 | Mr. Thompson |
| 1866 Augt. 7, red | C.C. Nana 3rd | Earl Harry 23816 | do. |

NANCY,

Red and white, calved May 30, 1863,

Bred by and the property of Her Majesty The Queen; got by Prince Arthur
(20535), dam (Norna) by Fitz-Clarence (14552), g. d. (Narcissus) by Third
Duke of York (10166), gr. g. d. (Norna) by Duke of Richmond (7996), &c.
See Prince William, p. 260.

| | | | |
|---------------------|-------------|--------------------------|-----------|
| 1866 April 29, roan | B.C. Nimrod | Pr. of Saxe Coburg 20576 | The Queen |
|---------------------|-------------|--------------------------|-----------|

NANCY,

Red, of 1859, Vol. xvi., p. 597,

Bred by and the property of Sir W. Miles, Bart., Leigh Court; got by Men-
dip (14944), dam (Dolly) by Latimer (9280), &c.

| | | | |
|------------------------|----------------|-----------------|--------------|
| 1865 Jany. 18, r. & w. | B.C. Courtezan | Cormorant 19511 | Sir W. Miles |
| 1866 Feb. 1, r. & w. | C.C. Courtezan | Libertine 20123 | do. |

NANCY,

Roan, of 1854, Vols. xii. xiii. xv. and xvi., pp. 519, 621, 635, 597,

Bred by Mr. R. Chaloner, the property of Mrs. Chaloner, King's Fort; got by
Baron Warlaby (7813), dam by Hamlet (8126), &c.

| | | | |
|----------------------|----------------|-----------------|---------------|
| 1865 Nov. 2, r. & w. | C.C. Lady Maud | Ravenspur 20628 | Mrs. Chaloner |
|----------------------|----------------|-----------------|---------------|

NANCY 5TH,

Red, calved in 1863,

Bred by Mr. J. Gelderd, Patterdale, the property of Mr. T. Cloudsdale, Bowness; got by Master Gwynne (16539), dam (Nancy 3rd) by General Have-lock (14598), g. d. (Nancy 2nd) by Despot (11348), gr. g. d. (Nancy) by Balco (9918), &c. See Rifleman, p. 273.

| Produce in | Name, &c. | By what Bull. | By whom bred. |
|-------------------|------------|---------------|----------------|
| 1866 May 20, roan | C.C. Clara | Juryman 20043 | Mr. Cloudsdale |

NANCY,

White, calved February 25, 1863,

Bred by Mr. R. Syme, Red Kirk, the property of Mr. G. J. Bell, The Nook; got by Warrior (21067), dam (Sylph) by Lanercost (11665), g. d. (Snowdrop) by Strathmore (6547), gr. g. d. (Catherine 3rd) by Playfellow (6297), &c. See Prince Charlie, p. 248.

| | | | |
|---------------------|---------------------|-----------------|----------|
| 1866 March 9, white | B.C. Prince Charlie | Sir Harry 25146 | Mr. Bell |
|---------------------|---------------------|-----------------|----------|

NANCY 2ND,

Red and white, of 1861, Vol. xvi., p. 597,

Bred by and the property of Mr. Trotter, Bywell; got by Orpheus (15030), dam (Nancy) by Abraham Parker (9856), &c.

| | | | |
|-----------------------|------------------|-------------------|-------------|
| 1865 March 5, r. & w. | B.C. | Pioneer 20495 | Mr. Trotter |
| 1866 Jan. 31, roan | C.C. Nancy Count | Count White 19526 | do. |

NANCY 3RD,

Red, calved October 13, 1863,

Bred by and the property of Mr. L. Thompson, Sheriff Hutton Park; got by Prince Duncan (22584), dam (Nancy 2nd) by Villiers (13959), g. d. (Nancy) by Liberator (7140), gr. g. d. (Anne) by Guy Mannering (3957), &c. See Nono, p. 227.

| | | | |
|------------------|----------------|------------------|--------------|
| 1866 June 6, red | C.C. Nancy 4th | Earl Harry 23816 | Mr. Thompson |
|------------------|----------------|------------------|--------------|

NANCY SCARLET,

Roan, calved September 8, 1863,

Bred by and the property of Mr. Trotter, Bywell; got by Silk and Scarlet (18825), dam (Nancy 2nd) by Orpheus (15030); g. d. (Nancy) by Abraham Parker (9856), gr. g. d. (Florence) by Second Colonel (8544), &c. See Pat's Prince, p. 238.

| | | | |
|----------------------|-----------------|--------------------|-------------|
| 1866 Sept. 12, white | C.C. Nancy Silk | Pat's Prince 24729 | Mr. Trotter |
|----------------------|-----------------|--------------------|-------------|

NANINE 2ND,

Red and white, calved July 9, 1862,

Bred by and the property of Mr. L. Thompson, Sheriff Hutton Park; got by Red Baron (18673), dam (Nanine) by Magnus Troil (14880), g. d. (Nancy) by Liberator (7140), gr. g. d. (Anne) by Guy Mannering (3957), &c. See Nono, p. 227.

| | | | |
|------------------|-----------|------------------|--------------|
| 1866 June 5, red | B.C. Nono | Earl Harry 23816 | Mr. Thompson |
|------------------|-----------|------------------|--------------|

NANNY,

Roan, calved October 19, 1863,

Bred by and the property of Sir A. de Rothschild, Bart., Aston Clinton; got by Fortunatus (19773), dam (Nance) by Lord Mayor (14828), g. d. (Lady Bird) by Nicety (13386), gr. g. d. (Lady Abbess) by Lord Alexander Buchan 3rd (11706), &c. See Abbot 8th, Vol. 16, p. 1.

| Produce in | Name, &c. | By what Bull. | By whom bred. |
|-----------------------------|-----------|----------------|-------------------|
| 1866 Augt. 31, lt. rn. C.C. | Nannette | Corporal 23624 | Sir A. Rothschild |

NAUTILUS,

Rich roan, calved December 23, 1862,

Bred by and the property of Sir A. de Rothschild, Bart., Aston Clinton; got by Lord Mayor (14828), dam (Nymph of the Wave) by Prince of Warlabry (15107), g. d. (Adelaide) by Kossuth (13128), gr. g. d. (Alicia) by Sir John Sinclair (5165), &c. See Prince John, p. 252.

| | | | |
|-----------------------|-----------------|--------------------|-------------------|
| 1865 Augt., ri. roan | C.C. Roan Nymph | Capt. Cherry 21363 | Sir A. Rothschild |
| 1866 Sept. 5, r. & w. | B.C. | Corporal 23624 | do. |

NAUTILUS,

Red, calved February 21, 1863,

Bred by Mr. T. Willis, Manor House, the property of Mr. W. A. Provis, The Grange; got by Royal Alfred (18784), dam (Iris) by Gipsy King (11532), g. d. (Lily of the Nile) by Wilberforce (9830), gr. g. d. (Lily of the Valley) by Hartforth (9191), &c. See Hail Columbia, p. 137.

| | | | |
|---------------------|---------------|----------------|------------|
| 1866 Sept. 29, roan | C.C. Nannette | Banneret 19257 | Mr. Provis |
|---------------------|---------------|----------------|------------|

NECKTIE,

Red and white, calved May 7, 1859,

Bred by Mr. T. Lamb, Hay Carr House, the property of Major Cunliffe, Myerscough Hall; got by Constantine (14318), dam (Bracelet) by Prince of Wales (4833), g. d. (Young Chance) by General Chasse (3874), gr. g. d. (Chance) by Archibald (1652).

| | | | |
|------------------------|-------------------|-----------------------|----------------|
| 1865 Jany. 23, roan | C.C. Kate Kearney | Majestic 20264 | Major Cunliffe |
| 1866 Jany. 21, r. & w. | B.C. Royal George | Royal Lancaster 22788 | do. |
| 1866 Dec. 22, roan | C.C. Mary | White Surrey 23215 | do. |

NECTAR 3RD,

Roan, calved April 17, 1863,

Bred by and the property of Mr. W. S. Marr, Upper Mill; got by Lord of Lorn (18258), dam (Nectar) by Jemie (11611), g. d. (Nectarine) by Balco (9918), gr. g. d. (Peach) by Homer (2134), &c. See Nonsuch, p. 228.

| | | | |
|------------------------|-----------------|---------------------|----------|
| 1865 March 25, r. & w. | C.C. Nectar 4th | Goldsmith 2nd 21843 | Mr. Marr |
| 1866 April 4, red | C.C. Nectar 5th | Lord Lyons 22173 | do. |

NELL 20TH,

Roan, calved April 20, 1862,

Bred by Mr. R. Brown, Sandyflat, the property of Mr. G. C. Dewhurst, Beechwood; got by Squire (18913), dam (Nell 17th) by Blencow (11182), g. d. (Nell 16th) by Phoenix (11896), gr. g. d. (Nell 15th) by Sobraon (9672), &c. See National, p. 224.

| | | | |
|---------------------|----------------|-------------------------|-----------|
| 1866 March 4, white | C.C. Nell 21st | Pr. of Hindostane 22615 | Mr. Brown |
|---------------------|----------------|-------------------------|-----------|

NELL GWYNNE,

Red, calved December 20, 1859,

Bred by Mr. W. W. Slye, Beaumont Grange; got by Rex (16833), dam (Sophy Gwynne) by Young Benedict (15641), g. d. (Sophia Gwynne) by St. Thomas (10777), gr. g. d. (Sall Gwynne) by Prime Minister (2456), &c. See Sir William Gwynne, p. 309.

| Produce in | Name, &c. | By what Bull. | By whom bred. |
|-----------------------------|--------------------|---------------------------|---------------|
| 1864 April 30, r. & w. B.C. | General Lee | Oxford 20450 | Mr. Slye |
| 1865 April 11, ri. rn. C.C. | Lancaster Gwynne | Gd. D. of Lancaster 19883 | do. |
| 1866 March 27, red B.C. | Sir William Gwynne | do. | do. |

NELL GWYNNE OF SPEKE,

Roan, of 1859, Vol. xvi., p. 600,

Bred by Mr. Atherton, Speke, the property of Mr. J. Naylor, Fulwood; got by Lablache (16353), dam (New Light) by Third Duke of Oxford (9047), &c.

| | | | |
|--------------------------|----------|-------------------|------------|
| 1865 April 14, roan C.C. | Necklace | King Oberon 20059 | Mr. Naylor |
|--------------------------|----------|-------------------|------------|

NELL MARSH,

Rich roan, calved January 5, 1864,

Bred by and the property of Mr. W. Caless, Bodicote House; got by Bodicote (14175), dam (Miss Marsh) by Hedley Vickars (16253), g. d. (Miss Abigail) by Scrivener (10791), gr. g. d. (Miss Beauford) by Red Roan Kirtling (10691), &c. See Hero of Marsh, p. 144.

| | | | |
|----------------------------|---------------|----------------|------------|
| 1866 Nov. 14, r. & w. B.C. | Hero of Marsh | Huntsman 21963 | Mr. Caless |
|----------------------------|---------------|----------------|------------|

NELLY,

Roan, calved May 29, 1863,

Bred by Earl Cathcart, Manor House, the property of Mr. G. Morgan, Battle; got by Glaucus (17967), dam (Light Neil) by Shakespeare (15259), g. d. (Nell) by Major (9352), gr. g. d. by Lot (2223), — by Maunby (7223), — by Mark (2266).

| | | | |
|-------------------------|-------------|------------------|------------|
| 1865 Oct. 11, roan C.C. | Little Nell | Cerdic 2nd 21384 | Mr. Morgan |
|-------------------------|-------------|------------------|------------|

NELLY 4TH,

Roan, of 1861, Vol. xvi., p. 600,

Bred by and the property of Mr. L. Hodgson, Highthorn; got by Dandy (14367), dam (Nelly 3rd) by Crusader (12668), &c.

| | | | |
|--------------------------|--------------|-----------------|-------------|
| 1865 June 4, red B.C. | Napoleon 3rd | Statesman 22974 | Mr. Hodgson |
| 1866 Sept. 13, roan C.C. | Nelly 13th | do. | do. |

NELLY 7TH,

Red, calved November 15, 1862,

Bred by and the property of Mr. L. Hodgson, Highthorn; got by The Duke (18982), dam (Nelly 2nd) by Marton (13310), g. d. (Nelly) by Third Duke of York (10166), gr. g. d. (Nell) by Nimrod (7279), &c. See Napoleon 2nd, p. 223.

| | | | |
|-----------------------------|------------|----------------|-------------|
| 1865 Augt. 20, r. & w. C.C. | Nelly 12th | Dalesman 21523 | Mr. Hodgson |
| 1866 Nov. 6, r. & w. C.C. | Nelly 15th | do. | do. |

NELLY 8TH,

Red, calved April 7, 1863,

Bred by and the property of Mr. L. Hodgson, Highthorn; got by The Duke (18982), dam (Nelly 3rd) by Crusader (12668), g. d. (Nelly) by Third Duke of York (10166), &c.

| | | | |
|-----------------------|------------|-----------------|-------------|
| 1866 June 4, red C.C. | Nelly 14th | Statesman 22974 | Mr. Hodgson |
|-----------------------|------------|-----------------|-------------|

NELLY 11TH,

Red and white, calved May 20, 1864,

Bred by and the property of Mr. L. Hodgson, Highborn; got by Cheam (21403), dam (Nelly 4th) by Dandy (14367), g. d. (Nelly 3rd) by Crusader (12668), &c. See Nelly 8th.

| Produce in | Name, &c. | By what Bull. | By whom bred. |
|--------------------|-----------------|-----------------|---------------|
| 1866 Dec. 11, roan | C.C. Nelly 16th | Statesman 22974 | Mr. Hodgson |

NELLY BLY,

Red, of 1862, Vol. xvi., p. 600,

Bred by Mr. E. Holland, M.P., Dumbleton Hall, the property of Mr. Morris, Broadway; got by Duke of Cambridge (15921), dam (Niagara 2nd) by Harry of Glo'ster (14674), &c.

| | | | |
|--------------------|--------------|-------------------|-------------|
| 1865 Nov. 25, roan | C.C. Ninette | Lord Jersey 20185 | Mr. Holland |
|--------------------|--------------|-------------------|-------------|

NELLY O'BRIEN,

Roan, calved March 11, 1863,

Bred by and the property of Mr. C. O. Eaton, Tolethorpe; got by Cromwell (19528), dam (Gwendoline) by Old Buck (15017), g. d. (Gundreda) by Earl of Dublin (10178), gr. g. d. (Kissinda) by Janizary (8175), &c. See Golden Horn, Vol. 13, p. 112.

| | | | |
|-------------------|------------------------------|-----------------|-----------|
| 1865 Nov. 26, red | C.C. Midnight | Economist 21669 | Mr. Eaton |
| 1866 Sep. 19, { | r. & w. B.C. } C.C. Nelly | do. | do. |

NEVOSA BOOTH,

Roan, calved February 29, 1860,

Bred by and the property of Messrs. A. and A. Mitchell, Alloa; got by Prince Arthur (13497), dam (Nevosa 2nd) by The Baronet (10918), g. d. (Fanny) by Prince Albert (4801), gr. g. d. (Rose) by Chancellor (1809), &c. See Red Duke, p. 266.

| | | | |
|--------------------|------------------------|-------------------------|------------------|
| 1865 Oct. 15, roan | C.C. Lady of the Hills | Lord of the Hills 18267 | Messrs. Mitchell |
|--------------------|------------------------|-------------------------|------------------|

NEW NOVEL,

White, calved in August, 1863,

Bred by and the property of Messrs. T. Garne and Son, Broadmoor; got by Royal Oak (16870), dam (Novel) by Bashaw (12449), g. d. (Princess) by Fitz-Hardinge (8073), &c. See Noble Duke, p. 227.

| | | | |
|------------------|------------|------------------------|---------------|
| 1866 March, roan | C.C. Nymph | Duke of Towneley 21615 | Messrs. Garne |
|------------------|------------|------------------------|---------------|

NEW YEAR'S MORN,

White, of 1857, Vol. xv., p. 638,

Bred by the Rev. T. Cator, Skelbrook Park, the property of the Duke of Montrose, Buchanan Castle; got by Baltic (12431), dam (Lady Marguerite) by Master Charlie (13312), &c.

| | | | |
|-----------------------|---------------------|----------------------|------------------|
| 1864 Jan. 26, lt. rn. | B.C. Morning Star | Fashion 21724 | Duke of Montrose |
| 1865 Feb. 28, roan | C.C. Early Dawn | do. | do. |
| 1866 Oct. 18, roan | B.C. Northern Light | Scottish Chief 22849 | do. |

NIAGARA 2ND,

Red, of 1858, Vols. xv. and xvi. pp. 638, 601,

Bred by Mr. J. A. Taylor, Strensham Court, the property of the Misses Strickland, Apperley; got by Harry of Glo'ster (14674), dam (Niagara) by Chinaman (12599), &c.

| | | | |
|--------------------|------------------|-------------------|-------------|
| 1865 Jan. 20, roan | C.C. Nell Gwynne | Lord Jersey 20185 | Mr. Holland |
|--------------------|------------------|-------------------|-------------|

NICETY,

White, of 1851, Vols. xii. xiii. and xv., pp. 524, 625, 638,

Bred by Mr. J. C. Maynard, Harlsey Hall, the property of the Rev. J. D. Jefferson, Thicket Priory; got by Duke of Richmond (7796), dam (Peeress) by Lord Stanley (4269), &c.

| Produce in | Name, &c. | By what Bull. | By whom bred. |
|--------------------|------------------|---------------|----------------------|
| 1866 April 9, roan | C.C. Lady Nicety | Veteran 13941 | Rev. J. D. Jefferson |

NIGHTINGALE,

Roan, calved March 14, 1862,

Bred by and the property of Mr. W. T. Wakefield, Catton; got by Baron Berrington (17357), dam (Narcissus 3rd) by Dreadnought (12718), g. d. (Narcissus) by Cramer 2nd (10084), gr. g. d. (Nemophylla) by Prince Alfred (7361), &c. See Norval, Vol. 14, p. 205.

| | | | |
|---------------------|------------|--------------------|---------------|
| 1865 March 30, roan | C.C. Nancy | White Prince 21102 | Mr. Wakefield |
|---------------------|------------|--------------------|---------------|

NIGHTSHADE,

Roan, of 1861, Vol. xvi., p. 602,

Bred by and the property of Messrs. T. Garne and Son, Broadmoor; got by Royal Oak (16870), dam (Nightlight) by Havelock (14676), &c.

| | | | |
|-----------------|------------------|--------------|---------------|
| 1866 May, white | C.C. Night Watch | Cynric 19542 | Messrs. Garne |
|-----------------|------------------|--------------|---------------|

NIGHTSHADE,

Roan, of 1860, Vol. xvi., p. 602,

Bred by and the property of Mr. W. Woodward, Northway House; got by Royal Harbinger (18770), dam (North 11th) by Kohinoor (11642), &c.

| | | | |
|----------------------|------------------|---------------------|--------------|
| 1865 April 26, white | C.C. Night Gown | Marmaduke 2nd 22287 | Mr. Woodward |
| 1866 Feb. 3, r. & w. | C.C. Night Light | do. | do. |

NIGHTWATCH,

Roan, of 1862, Vol. xvi., p. 602,

Bred by Mr. W. Smith, West Rasen, the property of Mr. J. Longland, Grendon; got by General Hopewell (17953), dam (Nightshade) by Albus (14075), &c.

| | | | |
|------------------------|------------------|-------------------------|--------------|
| 1866 March 21, r. & w. | C.C. Night Light | 12th D. of Oxford 19633 | Mr. Longland |
|------------------------|------------------|-------------------------|--------------|

NINA,

Roan, calved August 5, 1862,

Bred by and the property of Mr. R. Stratton, Walls Court; got by Knight of the Lagan (20083), dam (Red Marigold) by Hermit (14697), g. d. (Marigold) by Clarendon (12605), gr. g. d. (Punch) by Hero of the West (8150), — (Punch) by Grant's Son of Phoenix (6290).

| | | | |
|---------------------|--------------|-----------------|--------------|
| 1866 March 17, roan | C.C. Nosegay | Moonraker 22383 | Mr. Stratton |
|---------------------|--------------|-----------------|--------------|

NIPPLE,

Red roan, calved February 26, 1862,

Bred by and the property of the Rev. T. Staniforth, Storrs Hall; got by Master Points (18360), dam (Nectarine) by Crusader (12668), g. d. (Necklace) by Plato (11907), gr. g. d. (Bracelet) by Wonderful (9841), &c. See Bright, Vol. 14, p. 30.

| | | | |
|--------------------|------|----------------|--------------------|
| 1865 March 9, roan | B.C. | Hematite 21917 | Rev. T. Staniforth |
| 1866 July 19, roan | B.C. | Juryman 20043 | do. |

NONPAREIL 26TH,

Red and white, calved in May, 1863,

Bred by and the property of Mr. S. Campbell, Kinaller; got by Scarlet Velvet (16916), dam (Nonpareil 24th) by Lord Sackville (13249), g. d. (Nonpareil 23rd) by The Baron (13833), gr. g. d. (Nonpareil 17th) by Matadore (11800), &c. See Frederick, p. 120.

| Produce in | Name, &c. | By what Bull. | By whom bred. |
|-------------------|---------------------|------------------------|---------------|
| 1865 July 2, roan | B.C. British Prince | Pr. of Worcester 20597 | Mr. Campbell |

NONPAREIL 27TH,

Red, calved in April, 1864,

Bred by and the property of Mr. S. Campbell, Kinaller; got by Diphong (17681), dam (Nonpareil 24th) by Lord Sackville (13249), &c.

| | | | |
|--------------------|-----------------|-------------------|--------------|
| 1866 Jany. 23, red | B.C. Sir Walter | Diphong 3rd 21547 | Mr. Campbell |
|--------------------|-----------------|-------------------|--------------|

NONPAREIL 20TH,

Roan, of 1857, Vol. xvi., p. 603,

Bred by Mr. A. Cruickshank, Sittyton, the property of Mr. G. R. Barclay, Keavil; got by The Baron (13833), dam (Nonpareil 11th) by Hudson (9228), &c.

| | | | |
|---------------------|-----------------------|-------------------|-------------|
| 1866 Augt. 14, roan | C.C. Silver Nonpareil | Silver Duke 22882 | Mr. Barclay |
|---------------------|-----------------------|-------------------|-------------|

NONPAREIL,

White, calved April 26, 1864,

Bred by Mr. Laxton, Morborne, the property of the Hon. C. W. Fitz-William, Alwalton; got by Rifleman (18704), dam (Nonsuch) by Meteor (18391), g. d. (Nelly) by Morborne (18420), gr. g. d. (Nydia) by Coronation (3494), &c. See Vol. 14, p. 620.

| | | | |
|--------------------|---------------|------------|---------------------|
| 1866 Dec. 15, roan | C.C. Necklace | Oboe 24678 | Hon. C. Fitzwilliam |
|--------------------|---------------|------------|---------------------|

NONPLUS,

Red roan, calved April 28, 1863,

Bred by Mr. W. F. D. Dickinson, Ulverston, the property of Mr. J. Farrer, Thornholme; got by Cerdic (19415), dam (Red Nonpareil) by Cambridge Barrington 1st (14223), g. d. (Nonpareil 5th) by Ploughboy (7338), gr. g. d. (Tathwell Lily) by Stirling (5330), &c. See Duke of Paris, p. 87.

| | | | |
|------------------------|--------------------|-------------|------------|
| 1866 April 10, r. & w. | B.C. Duke of Paris | Paris 20469 | Mr. Farrer |
|------------------------|--------------------|-------------|------------|

NONSUCH,

Roan, of 1861, Vol. xvi., p. 603,

Bred by and the property of Messrs. T. Garne and Son, Broadmoor; got by Royal Oak (16870), dam (Norah) by Bashaw (12449), &c.

| | | | |
|--------------------|--------------|--------------|---------------|
| 1866 Nov. 12, roan | C.C. Nosegay | Cynric 19542 | Messrs. Garne |
|--------------------|--------------|--------------|---------------|

NONSUCH,

Red, calved May 24, 1860,

Bred by and the property of Mr. A. Longmore, Rettie; got by Imperial Rome (16292), dam (Madeline) by Inheritor (13065), g. d. (Meg Dodds) by Seafield (9616), gr. g. d. (Spaewife) by Jacob (16306), &c. See Lothbury, p. 199.

| | | | |
|---------------------|--------------|-----------------------|--------------|
| 1866 March 10, roan | C.C. Paragon | Sir Charles 2nd 20812 | Mr. Longmore |
|---------------------|--------------|-----------------------|--------------|

NORA,

Roan, of 1857, Vol. xiv., p. 624,

Bred by Mrs. Greene, Lawford Hall, the property of Mr. Nichols, Lawford Hall ; got by Lawford (13144), dam (Red Rose) by Sir Harry (13730), &c.

| Produce in | Name, &c. | By what Bull. | By whom bred. |
|---------------------|------------|---------------|---------------|
| 1866 Sept. 28, roan | C.C. Nancy | Baron 19261 | Mr. Nichols |

NORA,

Roan, calved May 21, 1861,

Bred by and the property of Mr. E. Lythall, Radford Hall ; got by Matchem (16550), dam (Nonsuch) by Saracen (15237), g. d. (Nonpareil) by White Friar (9827), gr. g. d. (Lacy) by Birthday (6789), — by a Bull of Mr. R. Dudding's.

| | | | |
|--------------------|-------------|------------------------|-------------|
| 1865 Feb. 10, roan | C.C. Nancy | Waverley 3rd 21083 | Mr. Lythall |
| 1866 Dec. 31, roan | B.C. Norman | Ld. of the Isles 20206 | do. |

NORAH,

Roan, calved March 1, 1860,

Bred by and the property of Mr. W. Bolton, The Island ; got by Lord Cardigan (13177), dam (Old Norah) by Master Butterfly 11th (16530), g. d. (Kate Dandy) by Nugget (18474), gr. g. d. (Sally Limerick) by Baronet (11148), — Madam Limerick, bred by Mr. Christy of Fort Union.

| | | | |
|-------------------|----------------------|---------------------|------------|
| 1863 May 1, white | C.C. Windsor's Norah | Yg. Windsor 19156 | Mr. Bolton |
| 1865 May 5, red | C.C. Dolly | Grey Gauntlet 19908 | do. |

NORAH,

Red and white, of 1861, Vol. xvi., p. 604,

Bred by and the property of Mr. W. Hewer, Sevenhampton ; got by Viscount Killerby (19081), dam (Norna) by Neptune (11847), &c.

| | | | |
|-----------------------|------------|-------------------|-----------|
| 1866 Feb. 17, r. & w. | C.C. Nanny | Lord Lennox 20189 | Mr. Hewer |
|-----------------------|------------|-------------------|-----------|

NORMA,

Roan, of 1857, Vol. xiv., p. 624,

Bred by and the property of Mr. J. B. Faviell, Stockeld Park ; got by Harry of the Wynd (12992), dam (Ruby) by The Hon. Charles Fairfax (7605), &c.

| | | | |
|---------------------|------------------------|-------------------------|-------------|
| 1863 March 3, white | C.C. Haxby's Last | 7th D. of Oxford 17741 | Mr. Faviell |
| 1864 March 30, roan | B.C. 23d D. of Oxford | do. | do. |
| 1865 July 26, roan | C.C. Brenda | 20th D. of Oxford 23778 | do. |
| 1866 Dec. 20, roan | B.C. 28th D. of Oxford | 24th D. of Oxford 23781 | do. |

NORMAN LADY,

Roan, calved September 7, 1862,

Bred by and the property of Mr. J. G. Wood, Castle Grove ; got by Sir Roger (16991), dam (Norma) by Druid (10140), g. d. (Little Red Rose) by Petrarch (7329), gr. g. d. (Florence) by Second Duke of York (5959), &c. See Czar p. 68.

| | | | |
|--------------------|----------------------|---------------------|----------|
| 1866 March 4, roan | C.C. Northern Sprite | British Crown 21322 | Mr. Wood |
|--------------------|----------------------|---------------------|----------|

NORNA,

Roan, of 1861, Vol. xvi., p. 604,

Bred by H.R.H. The Prince Consort, the property of Her Majesty The Queen ; got by Fitz-Clarence (14552), dam (Narcissus) by Third Duke of York (10166), &c.

| | | | |
|----------------------|---------------------|------------------------|-----------|
| 1865 Sept. 19, white | B.C. Prince William | Pr. Saxe Coburgh 20576 | The Queen |
| 1866 Augt. 24, roan | C.C. Narcissus 2nd | do. | do. |

NORNA 6TH,

Red, of 1861, Vol. xvi., p. 604,

Bred by Mr. M. O. Jones, Lisgoole Abbey, the property of Mr. H. M. Richardson, Rossfad; got by Harlequin (18026), dam (Norna) by Flying Dutchman (10236), &c.

| Produce in | Name, &c. | By what Bull. | By whom bred. |
|-----------------------|----------------|------------------|----------------|
| 1865 April 6, r. & w. | C.C. Norma 7th | Sir Robert 25167 | Mr. Richardson |

NORTHERN BELLE,

White, of 1857, Vols. xiv. and xvi., pp. 625, 604,

Bred by Mr. J. Robinson, Clifton Pastures, the property of Mr. J. Cross, Hodsock; got by Highthorn (13028), dam (Aurora) by Daylight (11339), &c.

| | | | |
|----------------------|-------------------------|----------------------|-----------|
| 1865 March 15, white | C.C. Queen of the North | Fredericksburg 19784 | Mr. Cross |
|----------------------|-------------------------|----------------------|-----------|

NOVELTY,

Roan, calved April 4, 1863,

Bred by Mr. R. Waters, Sarnan, the property of Mr. R. P. Davies, Ridgeway; got by Briton (17463), dam (Victorine) by Premier (15075), g. d. (Victoria 2nd) by Salthrop Lad (16899), gr. g. d. (Victoria) by Swindon (17071), &c. See Viceroy, p. 338.

| | | | |
|-----------------------------------|------------|------------------------|------------|
| 1866 Sept., red roan | C.C. Nancy | Heir of Clarence 21913 | Mr. Davies |
| Nancy, sold to Mr. Jones, Wiston. | | | |

NOVICE,

White, calved January 21, 1864,

Bred by the Hon. G. E. Lascelles, Moor Hill, the property of Mr. B. Wainman, Ashville; got by Gay Monk (19831), dam (Gossamer) by Harry of the Wynd (12992), g. d. (Grace) by Cramer (6907), gr. g. d. (Gezina) by Rockingham (2550), &c. See White Friar, Vol. 16, p. 318.

| | | | |
|--------------------|----------------|-----------------|-------------------|
| 1866 Augt. 6, roan | B.C. Augustine | Good Fitz 21844 | Hon. G. Lascelles |
|--------------------|----------------|-----------------|-------------------|

NOVICE,

Roan, calved in October, 1861,

Bred by and the property of Messrs. T. Garne and Son, Broadmoor; got by Royal Oak (16870), dam (Novel) by Bashaw (12449), g. d. (Princess) by Fitz-Harding (8073), gr. g. d. by Rattler (7391), &c. See Noble Duke, p. 227.

| | | | |
|------------------|--------------------|--------------|---------------|
| 1864 March, roan | B.C. Lord Tredegar | Cynric 19542 | Messrs. Garne |
| 1865 Sept., red | C.C. Nonpareil | do. | do. |
| 1866 Sept., roan | C.C. Nondescript | do. | do. |

NOVICE,

Roan, of 1861, Vol. xvi., p. 605,

Bred by and the property of the Rev. T. Staniforth, Storrs Hall; got by Monk (11824), dam (Duchess of Norfolk) by Norfolk (9442), &c.

| | | | |
|----------------------|------|---------------|--------------------|
| 1865 Oct. 3, r. & w. | B.C. | Juryman 20043 | Rev. T. Staniforth |
| 1866 Oct. 14, roan | C.C. | do. | do. |

NUMIDIA 2ND,

Rich roan, calved February 22, 1860,

Bred by Mr. S. Rich, Didmarton, the property of Earl Beauchamp, Madresfield Court; got by Fitzroy (16058), dam (Nina 2nd) by Duke William (11400), g. d. (Numidia) by Douglas (12715), gr. g. d. (Nancy 3rd) by Berkeley (7830), &c. See Nero Caesar, Vol. 16, p. 196.

| | | | |
|--------------------|----------------|-------------------|----------------|
| 1864 May 16, roan | B.C. Upton | Diplomatist 19571 | Earl Beauchamp |
| 1865 June 6, roan | B.C. Timbuctoo | Prince Carl 20538 | do. |
| 1866 April 30, red | C.C. Ninette | Diplomatist 19571 | do. |

NYMPHALIN,

Roan, calved September 18, 1863,

Bred by Sir C. Knightley, Bart., Fawsley Park, the property of Mr. J. K. Fowler, Prebendal Farms; got by Bull's Run (19368), dam (Sylphide) by Sarawak (15238), g. d. (Pintail) by Janizary (8175), gr. g. d. (Catalina) by Caliph (1774), &c. See Conrad, p. 58.

| Produce in | Name, &c. | By what Bull. | By whom bred. |
|---------------------|-------------|-------------------------|---------------|
| 1866 Oct. 20, white | B.C. Conrad | King of the Roses 22043 | Mr. Betts |

OAK APPLE,

Roan, of 1858, Vol. xvi., p. 606,

Bred by and the property of Sir J. W. Lubbock, Bart., High Elms; got by Louis (14861), dam (Oak Leaf) by The Prior (13870), &c.

| | | | |
|---------------------|----------------|---------------------|----------------|
| 1865 Sept. 22, roan | C.C. Britannia | Carolinus 15740 | Sir J. Lubbock |
| 1866 Sept. 2, red | C.C. Red Oak | Red Butterfly 22690 | do. |

OAK LEAF 4TH,

Roan, of 1857, Vols. xv. and xvi., pp. 643, 606,

Bred by Mr. W. Holland, Lightcliffe; got by Admiral Lyons (12352), dam (Oak Leaf 2nd) by Masterman (11799), &c.

| | | | |
|--------------------|-------------------|--------------|------------|
| 1865 July 31, roan | C.C. Oak Leaf 6th | Nestor 22407 | Mr. Ashton |
|--------------------|-------------------|--------------|------------|

OAK LEAF,

Roan, of 1861, Vol. xvi., p. 606,

Bred by Mr. Morland, The Court Lodge, the property of Sir J. W. Lubbock, Bart., High Elms; got by Don Juan (15896), dam (Acorn) by The Prior (13870), &c.

| | | | |
|--------------------|---------------|---------------------|----------------|
| 1866 Oct. 17, roan | C.C. Roan Oak | Red Butterfly 22690 | Sir J. Lubbock |
|--------------------|---------------|---------------------|----------------|

OAK LEAF,

Roan, calved in February, 1857,

Bred by and the property of Mr. R. Wood, Clapton; got by Lucifer (13261), dam (Oak Apple) by Reo-Bulla (10703), g. d. (Pine Apple) by Daring Ranger (9012), gr. g. d. (Polyanthus) by Monarch (7249), &c. See Vol. 9, p. 521.

| | | | |
|-----------------------|---------------------|----------------------|----------|
| 1861 Augt. 1, r. & w. | C.C. Oak Bud | Leander 16364 | Mr. Wood |
| 1864 Jany. 18, white | B.C. Mazepa | Britannicus 17452 | do. |
| 1864 Dec. 31, roan | B.C. | do. | do. |
| 1865 Dec. 28, roan | C.C. Olive Leaf | Fitz-Sir James 19452 | do. |
| 1866 Dec. 1, { roan | C.C. Orange Leaf | do. | do. |
| { r. & w. | C.C. Orange Blossom | | |

OCTAVIA 2ND,

Roan, calved March 25, 1862,

Bred by Mr. J. R. S. Wallis, Drishane Castle, the property of Mr. J. Anderson, Grace Dieu; got by Soubadar (18901), dam (Octavia) by Drishane (14414), g. d. (Hecuba) by The Duke (12199), gr. g. d. (Maid of the Moate) by Royal Buck (10750), &c. See Optimus, p. 231.

| | | | |
|------------------------|---------------------|----------------------|--------------|
| 1864 March 13, roan | B.C. Brilliant Lamp | Bright Lamp 19346 | Mr. Anderson |
| 1865 March 10, roan | C.C. Octavia 3rd | Mas. Harbinger 18352 | do. |
| 1866 March 16, r. & w. | B.C. Optimus | Lord Clyde 18219 | do. |

ODESSA,

Roan, calved January 22, 1864,

Bred by and the property of the Earl of Radnor, Coleshill ; got by Fairleigh (19714), dam (Ornament) by Dukedom (12729), g. d. (Olivia) by Emperor (10194), gr. g. d. (Olympia) by Roman (2561), &c. See Onslow, p. 231.

| Produce in | Name, &c. | By what Bull. | By whom bred. |
|--------------------|-------------|-----------------------|----------------|
| 1866 Augt. 3, roan | C.C. Oolite | 2d Bn. Wetherby 21243 | Earl of Radnor |

OLDHAM,

Light roan, calved in 1856,

Bred by Mr. Baker, Cottesmore, the property of Mr. Bennett, Marston Trussell Hall ; got by Snowdrop (20861), dam (Overton) by Trajan (10970), g. d. (Oakham) by Romulus (15184), gr. g. d. (Young Graceful) by Sheridan (2616), &c. See Bruster, p. 38.

| | | | |
|----------------------|----------------------|----------------------|-------------|
| 1861 March 19, roan | C.C. Orange Blossom | Paxford 20481 | Mr. Baker |
| 1863 March 20, red | C.C. Maid of Orleans | Othello 20446 | do. |
| 1864 March 19, white | C.C. Orange | White Velvet 19146 | do. |
| 1865 June 1, white | C.C. The Oaks | do. | do. |
| 1866 June 10, white | B.C. Bruster | Wh. Velvet 2nd 23216 | Mr. Bennett |

Orange Blossom, sold to Mr. E. Wortley, Ridlington, Uppingham ; Orange to Mr. Savill, Ingthorpe, Stamford.

OLIVE 8TH,

Roan, calved August 9, 1862,

Bred by and the property of Mr. G. E. Marris, Kirmound ; got by Soldier Laddie (22941), dam (Olive 7th) by Superior (15362), g. d. (Olive 6th) by Newton (2367), gr. g. d. (Olive 5th) by Vanish (5546), &c. See Brutus 1st, p. 38.

| | | | |
|-----------------------|----------------|----------------------|------------|
| 1866 July 12, r. & w. | B.C. Oscar 1st | Soldier Laddie 22941 | Mr. Marris |
|-----------------------|----------------|----------------------|------------|

OLIVE BRANCH,

Roan, calved April 27, 1859,

Bred by Mr. Baker, Cottesmore, the property Mr. E. Wortley, Ridlington ; got by Snowdrop (20861), dam (Overton) by Trajan (10970), g. d. (Oakham) by Romulus (15184), gr. g. d. (Young Graceful) by Sheridan (2616), &c. See Oliver Cromwell, p. 231.

| | | | |
|------------------------|----------------------|--------------------|-------------|
| 1864 Jany. 7, roan | C.C. Olive | White Velvet 19146 | Mr. Morris |
| 1866 Jany. 22, r. & w. | B.C. Oliver Cromwell | Cromwell 19528 | do. |
| 1866 Dec. 20, red rn. | C.C. Lady Olivia | Lord Stuart 22220 | Mr. Wortley |

OLIVE BRANCH,

Red, calved June 18, 1862,

Bred by and the property of Mr. J. J. Jefferson, Harpham ; got by Oliver (16644), dam (Mulberry Leaf) by Sylvan King (13819), g. d. (Myrtle Leaf) by The Sultan (13877), gr. g. d. (White Myrtle) by The Silky Laddie (10947), &c. See Colonel, p. 56.

| | | | |
|------------------------|--------------|----------------------|---------------|
| 1865 Jany. 25, r. & w. | B.C. Gibson | Sir A. Windsor 20809 | Mr. Jefferson |
| 1866 Feb. 18, red | B.C. Colonel | do. | do. |

OLYMPIA,

Light roan, of 1861, Vol. xvi., p. 607,

Bred by and the property of Mr. A. Longmore, Rettie ; got by Benedict Balco (14159), dam (Fashion) by Earl of Aberdeen (12800), &c.

| | | | |
|-----------------------|-----------------------|--------------------|--------------|
| 1865 July 23, ri. rn. | C.C. Bird on the Wing | Prince Louis 20559 | Mr. Longmore |
|-----------------------|-----------------------|--------------------|--------------|

OMEGA HOPEWELL,

White, calved August 25, 1861,

Bred by and the property of Mr. Unthank, Netherscales ; got by Master Hope-well (14929), dam (Playful) by Inkerman (14730), g. d. (Pride) by Lord Barrington (9308), gr. g. d. (Pride) by Sir Robert (5180), &c. See Skid-daw, p. 309.

| Produce in | Name, &c. | By what Bull. | By whom bred. |
|-------------------|--------------------|-------------------------|---------------|
| 1866 Feb. 3. roan | C.C. Omega Jackson | Stonewall Jackson 22984 | Mr. Unthank |

ONDINE,

Roan, calved February 25, 1858,

Bred by Mr. Timm, Farnboro' Grange, the property of Mr. Upson, Rivenhall ; got by Sultan (15358), dam (Fay) by Albinus (9879), g. d. (Fairy) by Pioneer (4711), gr. g. d. by Lofty (2217), &c. See Lord Lyon, p. 189.

| | | | |
|-----------------------|--------------------|-----------------------|-----------|
| 1859 Dec. 6. roan- | C.C. Olive | Gen. Havelock 16116 | Mr. Upson |
| 1861 Jany. 20. roan | C.C. Ophelia | Gregory 16197 | do. |
| 1861 Dec. 11. roan | B.C. Oswald | Lord Lincoln 18244 | do. |
| 1862 Nov. 3. roan | B.C. Turk | Captain Bloomer 17498 | do. |
| 1864 Jan. 9. roan | C.C. Blanche | Imperial Cherry 19999 | do. |
| 1864 Nov. 14. white | C.C. White Rosette | Guelder Rose 19910 | do. |
| 1865 Oct. 26. roan | C.C. Rosebud | do. | do. |
| 1866 Nov. 1. ri. roan | C.C. The Beauty | Nobility 22415 | do. |

ONYX,

Light roan, calved January 15, 1863,

Bred by the Earl of Radnor, Coleshill, the property of Mr. E. Hanbury, East-rope Grange ; got by Wolfsbane (15518), dam (Overstone) by Dukedom (12729), g. d. (Olive Branch) by Jack Tar (11603), gr. g. d. (Olivia) by Emperor (10194), &c. See Onslow, p. 231.

| | | | |
|--|---------------|-----------------|----------------|
| 1866 April 24. r. & w. | C.C. Overdone | Fairleigh 19714 | Earl of Radnor |
| Overdone. sold to Mr. W. Edmunds, Southrope, Lechlade. | | | |

OPERA GIRL,

Roan, of 1859, Vol. xv., p. 644.

Bred by and the property of the Hon. H. N. Hill, Berrington ; got by May Duke (13320), dam (Olive Blossom 2nd) by Sir Walter 2nd (10834), &c.

| | | | |
|-------------------|-------------------|-----------------------|-----------------|
| 1865 Augt. 9. red | C.C. Opera Dancer | D. of Knowlmere 19623 | Hon. H. N. Hill |
|-------------------|-------------------|-----------------------|-----------------|

OPHELIA 2ND,

Red, calved in March, 1864,

Bred by and the property of Mr. S. H. Jones, Clonmore ; got by Soubadar (18901), dam (Ophelia) by Lord Garlies (14819), g. d. (Lady Bird) by Duke of Marchmont (14446), gr. g. d. (Jonquil) by Moonshine (11825), &c. See Vol. 12, p. 432.

| | | | |
|----------------|------|--------------|-----------|
| 1866 Nov., red | B.C. | Victor 23135 | Mr. Jones |
|----------------|------|--------------|-----------|

OPHELIA GWYNNE,

Red and white, calved April 12, 1863,

Bred by and the property of Mr. C. Howard, Biddenham ; got by May Duke (13320), dam (Orphan Gwynne) by Duke of Glo'ster (11382), g. d. (Daphne Gwynne) by Conservative (3472), gr. g. d. (White Moll Gwynne) by Wallace (5586), &c. See General Williams, p. 126.

| | | | |
|----------------------|----------------------|----------------------|------------|
| 1866 May 10. r. & w. | C.C. Oleander Gwynne | Grand Duke 5th 19875 | Mr. Howard |
|----------------------|----------------------|----------------------|------------|

OPORTO,

Red, calved January 22, 1864,

Bred by and the property of the Earl of Radnor, Coleshill ; got by Fairleigh (19714), dam (Osborne) by Jack Tar (11702), g. d. (Olivia) by Emperor (10194), gr. g. d. (Olympia) by Roman (2561), &c. See Orange.

| Produce in | Name, &c. | By what Bull. | By whom bred. |
|---------------------|-------------|-----------------------|----------------|
| 1866 Augt. 23, roan | B.C. Orkney | 2nd B. Wetherby 21243 | Earl of Radnor |

OPULENT,

Red and white, calved January 3, 1854,

Bred by the Earl of Radnor, Coleshill, the property of Mr. C. Collingbourne, Hoyden ; got by Wolfsbane (15518), dam (Overstone) by Dukedom (12729), g. d. (Olive Branch) by Jack Tar (11603), gr. g. d. (Olivia) by Emperor (10194), &c.

| | | | |
|------------------|----------------|-----------------------|----------------|
| 1866 May 24, red | C.C. Onslaught | 2d Bn. Wetherby 21243 | Earl of Radnor |
|------------------|----------------|-----------------------|----------------|

ORANGE,

Roan, calved March 30, 1862,

Bred by and the property of the Earl of Radnor, Coleshill ; got by Dukedom (12729), dam (Olivia) by Emperor (10194), g. d. (Olympia) by Roman (2561), gr. g. d. (Zephyr) by Beaufort (1696), — (Zara) bought in the county of Durham.

| | | | |
|----------------------|-------------|------------------|----------------|
| 1865 Jany. 20, white | C.C. Orphan | Revolution 24945 | Earl of Radnor |
|----------------------|-------------|------------------|----------------|

ORANGE BLOSSOM,

Roan, calved March 19, 1861,

Bred by Mr. Baker, Cottesmore ; got by Paxford (20480), dam (Oldham) by Snowdrop (20861), g. d. (Overton) by Trojan (10970), gr. g. d. (Oakham) by Romulus (15184), &c. See Bruster, p. 38.

| | | | |
|---------------------|------------------|-----------------|-------------|
| 1865 March 17, roan | C.C. Orange Girl | Red Rover 20648 | Mr. Wortley |
|---------------------|------------------|-----------------|-------------|

ORANGE BLOSSOM 3RD,

Roan, of 1860, Vol. xvi., p. 608,

Bred by Mr. E. B. Guest, Broadwas, the property of Mr. T. G. Curtler, Bevere House ; got by Royal Duke (15198), dam (Orange Blossom) by Dreadnought (12718), &c.

| | | | |
|-----------------------|-----------------|---------------------|-------------|
| 1866 July 22, red rn. | C.C. Orange Bud | Ancient Druid 21178 | Mr. Curtler |
|-----------------------|-----------------|---------------------|-------------|

ORANGE BLOSSOM,

Red and white, of 1856, Vols. xiv. xv. and xvi., 628, 645, 608,

Bred by and the property of Mr. M. Stephenson, Fourstones ; got by Voltigeur (13964), dam (Young Lily) by Traveller (7646), &c.

| | | | |
|----------------------|------------------|-------------------------|----------------|
| 1865 Jany. 11, roan | B.C. Vedette | R. Butterfly 16th 20724 | Mr. Stephenson |
| 1866 Feb. 4, r. & w. | C.C. Orange Girl | do. | do. |

ORANGE FLOWER,

White, calved June 3, 1856,

Bred by Mr. Baker, Cottesmore ; got by Snowdrop (20861), dam (Oakham) by Romulus (15184), g. d. (Young Graceful) by Sheridan (12616), gr. g. d. (Graceful) by Aid-de-camp (7212), &c. See Oliver Cromwell, p. 230.

| | | | |
|-----------------------|----------------|-----------------|-------------|
| 1863 July 14, lt. rn. | C.C. Ophelia | Langham 18172 | Mr. Baker |
| 1864 Sept. 16, roan | B.C. Professor | Red Rover 20648 | Mr. Wortley |

Ophelia, sold to Mr. E. Wortley, Ridlington, Uppingham.

ORANGE FRUIT,

Red and white, of 1860, Vol. xvi., p. 603,

Bred by and the property of Mr. R. E. Oliver, Sholebroke Lodge; got by First Fruits (16048), dam (Orange Blossom) by Tambour (15366), &c.

| Produce in | Name, &c. | By what Bull. | By whom bred. |
|-----------------------------|-------------|-------------------|------------------|
| 1866 April 27, r. & w. C.C. | Orange Leaf | Romulus Butterfly | 18741 Mr. Oliver |

ORANGE QUEEN,

Red and white, calved in August, 1861,

Bred by the Hon. H. N. Hill, Berrington, the property of Mr. Nesham, Haughton-le-Skerne; got by Prince Patrick (16760), dam (Orange Marmalade) by May Duke (13320), g. d. (Orange) by Flower King (11483), gr. g. d. (Olive Bud) by White Comet (11041), &c. See Orange Boy, Vol. 15, p. 226.

| | | | |
|---------------------|--------------|----------------------|------------|
| 1864 May 14, roan | C.C. Olivia | Gen. Hopewell 17953 | Mr. Nesham |
| 1865 April 17, roan | C.C. Ophelia | King of Trumps 22047 | do. |
| 1866 Aug. 15, roan | B.C. Orontes | do. | do. |

ORION,

Red and white, calved February 22, 1864,

Bred by the Earl of Radnor, Coleshill, the property of Mr. H. Micklem, Rose Hill; got by Fairleigh (19714), dam (Orchis) by Majestic (13279), g. d. (Overstone) by Dukedom (12729), gr. g. d. (Olive Branch) by Jack Tar (11603), &c. See Orange.

| | | | |
|---------------------|-------------|-----------------------|----------------|
| 1866 Augt. 10, roan | B.C. Oxford | 2d Bn. Wetherby 21243 | Earl of Radnor |
|---------------------|-------------|-----------------------|----------------|

ORMOLU GWYNNE,

Roan, of 1861, Vol. xvi., p. 608,

Bred by and the property of Mr. Unthank, Netherscales; got by Master Hopewell (14929), dam (Ormolu) by General Sale (8099), &c.

| | | | |
|--------------------|---------------------|--------------------|-------------|
| 1866 Jany. 25, red | C.C. Ormolu Windsor | Imp. Windsor 18086 | Mr. Unthank |
|--------------------|---------------------|--------------------|-------------|

ORNAMENT,

Roan, of 1860, Vol. xvi., p. 609,

Bred by and the property of the Hon. H. N. Hill, Berrington; got by Sir Roger (16991), dam (Olive Blossom 2nd) by Sir Walter 2nd (10834), &c.

| | | | |
|-------------------|-------------|---------------|-----------------|
| 1866 May 22, roan | C.C. Oberea | Leander 22085 | Hon. H. N. Hill |
|-------------------|-------------|---------------|-----------------|

OSBORNE,

Roan, of 1855, Vols. xiv. and xvi., pp. 629, 609,

Bred by the Earl of Radnor, Coleshill, the property of Mr. W. Edmunds, Southrope; got by Jack Tar (11603), dam (Olivia) by Emperor (10194), &c.

| | | | |
|-----------------------|------------|-----------------|----------------|
| 1864 Dec. 22, r. & w. | C.C. Ocean | Fairleigh 19714 | Earl of Radnor |
| 1865 Nov. 28, roan | C.C. Oh No | do. | do. |

OUTRAGEOUS,

Red and white, calved October 8, 1862,

Bred by the Earl of Radnor, Coleshill; got by Wolfsbane (15518), dam (Olympia 2nd) by Dukedom (12729), g. d. (Osborne) by Jack Tar (11603), gr. g. d. (Olivia) by Emperor (10194), &c. See Orange.

| | | | |
|--|-------------|-----------------------|----------------|
| 1866 July 3, roan | C.C. Olmutz | 2d Bn. Wetherby 21243 | Earl of Radnor |
| Olmutz, sold to Lord Truro, Falcon Wood, Woolwich. | | | |

OXFORD BRIDE,

Red, calved April 10, 1861,

Bred by Mr. Bowly, Siddington, the property of Mr. Butler, Badminton; got by Fourth Duke of Oxford (11387), dam (Miss Christmas) by Lord Raglan (13225), g. d. (Sunflower) by California (10017), gr. g. d. (Diana) by Thirty Two (8704), &c. See Fenian, p. 110.

| Produce in | Name, &c. | By what Bull. | By whom bred. |
|----------------------------|-----------|------------------------|---------------|
| 1866 Dec. 21, r. & w. C.C. | | Gd. Duke of York 24071 | Mr. Butler |

OXFORD LASSIE,

Red, of 1859, Vol. xvi., p. 610,

Bred by Mr. Bowly, Siddington, the property of Mr. J. Harward, Winterfold; got by Fourth Duke of Oxford (11387), dam (Elsie) by Economist (11425), &c.

| | | | |
|---------------------|------------------------|----------------------|-------------|
| 1865 July 15, roan | B.C. Laird of Oxford | 7th D. of York 17757 | Mr. Harward |
| 1866 Augt. 27, roan | C.C. Oxford Lassie 2nd | Charleston 21400 | do. |

OXFORD ROSE,

Roan, calved March 1, 1861,

Bred by Mr. J. Lane, Barton Mills, the property of Mr. H. Micklem, Rose Hill; got by Cirencester Duke (17568), dam (Sympathy) by Fourth Duke of Oxford (11387), g. d. (Snowdrop) by Snowstorm (12119), gr. g. d. (Spot) by Guizot (9174), &c. See Almoner, p. 9.

| | | | |
|--------------------|-----------------|------------------------|-------------|
| 1865 June 24, roan | B.C. Audit | 3rd E. of Walton 19673 | Mr. Micklem |
| 1866 Nov. 3, white | C.C. White Rose | 2d Baron Oxford 21236 | do. |

OXFORD WITCH,

Red and white, calved January 9, 1863,

Bred by Mr. Lawford, Southcott, the property of Mr. J. P. Foster, Killhow; got by Imperial Oxford (18084), dam (Lancashire Witch) by John O'Gaunt (16322), g. d. (Lady Warden) by Lord Warden (7167), gr. g. d. (Belinda 2nd) by Lion (9299), &c. See Lady Wreath, p. 583.

| | | | |
|--------------------|-------------------|-------------------------|------------|
| 1865 Augt. 5, roan | B.C. | 13th D. of Oxford 21604 | Mr. Foster |
| 1866 Oct. 24, roan | C.C. Oxford Belle | do. | do. |

OYSTER,

Roan, of 1859, Vol. xv., p. 646,

Bred by and the property of the Earl of Radnor, Coleshill; got by Dukedom (12729), dam (Olivia) by Emperor (10194), &c.

| | | | |
|--------------------|--------------|-----------------|----------------|
| 1865 June 23, roan | C.C. Ostrich | Fairleigh 19714 | Earl of Radnor |
| 1866 April 23, red | C.C. Owl | do. | do. |

PALEFACE,

Red and white, of 1862, Vol. xvi., p. 610,

Bred by Mr. E. L. Betts, Preston Hall, the property of Mr. C. Leney, Leavers; got by Gondomar (17985), dam (Prima Donna) by Gloster's Grand Duke (12949), &c.

| | | | |
|---|--|-----------------------|-----------|
| 1865 March 17, r. & w. C.C. Beatrice | | 3d of Thorndale 17749 | Mr. Betts |
| Beatrice, sold to Mr. J. Fawcett, Scaleby Castle, Carlisle. | | | |

PALMYRA,

Rich roan, calved February 16, 1862,

Bred by and the property of Mr. S. Rich, Didmarton ; got by Marquis of Oxford (18339), dam (Persia) by Cupid (14359), g. d. (Phantom) by Sixth Duke of Oxford (12765), gr. g. d. (Phœbe) by Phœbus (9475), &c. See Olympus, p. 231.

| Produce in | Name, &c. | By what Bull. | By whom bred. |
|---------------------|-----------|----------------------|---------------|
| 1865 Oct. 10, white | C.C. Peri | 7th D. of York 17754 | Mr. Rich |

PAMELA,

Roan, calved October 15, 1863,

Bred by Messrs. Kennedy Bros., Ulverston, the property of Mr. J. Farrer, Thornyholme ; got by Cerdic (19415), dam (Peri) by Petruccio (16693), g. d. (Queen Mab) by Florian (12887), gr. g. d. (Fenella) by Hawkfield (9194), &c. See Vol. 13, p. 664.

| | | | |
|--------------------|-----------------|--------------|------------|
| 1866 July 16, roan | C.C. Pamela 2nd | Pammon 22486 | Mr. Farrer |
|--------------------|-----------------|--------------|------------|

PAMELA,

Red and white, calved in April, 1863,

Bred by and the property of Mr. J. Lynn, Stroxtan ; got by Waverley 4th (21084), dam (Pride) by Great Comet (16192), g. d. (Pomp) by Sir John (12084), gr. g. d. (Priscilla) by The Bonus (10922), &c. See Prizeman, p. 260.

| | | | |
|---------------------|--------------|----------------|----------|
| 1866 April, r. & w. | B.C. Premier | Prizeman 24870 | Mr. Lynn |
|---------------------|--------------|----------------|----------|

PANADA,

Roan, calved in December, 1861,

Bred by Mr. J. Robinson, Clifton Pastures, the property of Mr. J. Hawkes, Thenford ; got by Duke of Leinster (17724), dam (Pearl) by Hopewell (10332), g. d. (Phœbe) by Hamlet (8126), gr. g. d. (Phœnix) by Second Comet (5101), &c. See Vol. 13, p. 640.

| | | | |
|-----------------------|--------------|----------------------|--------------|
| 1864 Feb. 3, r. & w. | B.C. Panama | Grand Duke 5th 19875 | Mr. Robinson |
| 1865 Feb. 18, roan | C.C. Pansy | Hero 24138 | Mr. Hawkes |
| 1866 Feb. 26, r. & w. | B.C. Premier | Waverley 3rd 21083 | do. |

PANDORA,

Red, calved November 22, 1862,

Bred by and the property of Sir G. R. Philips, Bart., Weston Park ; got by Pan (18516), dam (Pastime 2nd) by Archduke 2nd (15588), g. d. (Pastime) by Glo'ster's Grand Duke (12949), gr. g. d. (Playmate) by General Elliott (10266), &c. See Royal Welcome, Vol. 15, p. 283.

| | | | |
|------------------------|---------------|-----------------------|----------------|
| 1865 March 23, red | C.C. Pansy | Pan 18516 | Sir G. Philips |
| 1866 April 11, red rn. | B.C. Pantheon | Barleycorn Ygr. 21209 | do. |

PANSY,

Red and white, calved May 22, 1860,

Bred by and the property of Sir W. Lawson, Bart., Brayton ; got by Sir Colin (16951), dam (Prosperity) by The Baron (13833), g. d. (Prize Rose) by Prince Edward Fairfax (9506), gr. g. d. (Rose) by Fourth Duke of Northumberland (3649), &c. See John Bright, p. 156.

| | | | |
|------------------------|------------------|----------------|---------------|
| 1863 Sept. 20, r. & w. | C.C. Red Daisy | Dundee 19656 | Sir W. Lawson |
| 1865 Nov. 5, r. & w. | C.C. Autumn Rose | Kildonan 20051 | do. |
| 1866 Dec. 11, roan | B.C. John Bright | Gamester 21787 | do. |

From life from stone by A. M. Cassel

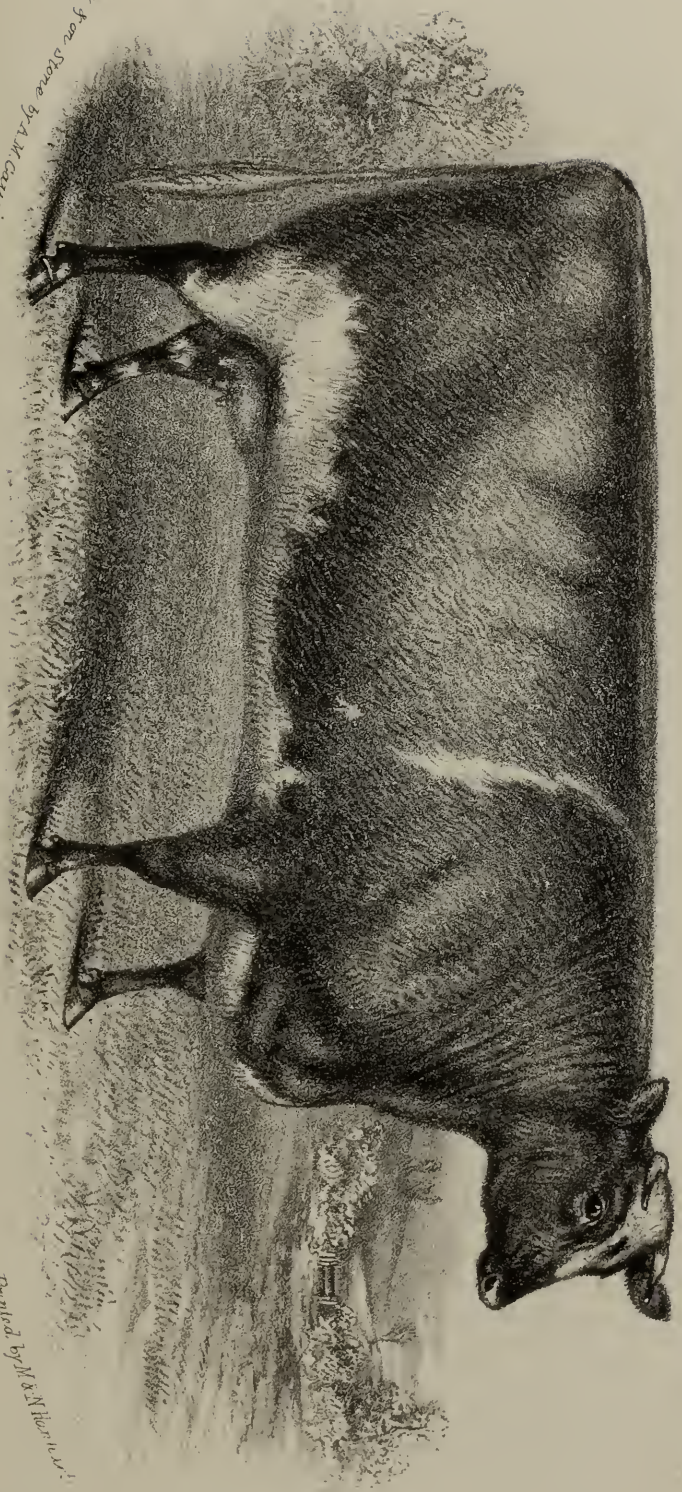

Engraved by H. & M. Heath

PAMELA, AT 3 YEARS OLD.

Bred by Mr John Lynn, Stokton, Grantham.

PANTHEON,

White, calved in February, 1862,

Bred by and the property of Messrs. T. Garne and Son, Broadmoor; got by Royal Oak (16870), dam (Pane) by Bashaw (12449), g. d. (Panic) by Colchicum (8963), gr. g. d. (Pale Face) by Harold (8131), &c. See Snowball, p. 309.

| Produce in | Name, &c. | By what Bull. | By whom bred. |
|-------------------|----------------|-------------------------|---------------|
| 1865 April, roan | C.C. Patrician | Peer of the Realm 20483 | Messrs. Garne |
| 1866 March, white | B.C. Snowball | Cynric 19542 | do. |

PARADE,

Roan, calved May 21, 1862,

Bred by and the property of Mr. R. Stratton, Walls Court; got by Knight of the Lagan (20083), dam (Lady Hinda) by Buckingham (15700), g. d. (Hinda) by Nottingham (15014), gr. g. d. (Hebe) by Tenantry (13829), &c. See Lord of the Harem, p. 185.

| | | | | |
|----------------|---------------|------------------------------|---------------------|--------------|
| 1866 Jan'y. 5, | { roan red | C.C. Prudence C.C. Purity | } Herne's Oak 21924 | Mr. Stratton |
|----------------|---------------|------------------------------|---------------------|--------------|

PARADOX,

Red, calved December 17, 1863,

Bred by and the property of Mr. G. Garne, Churchill Heath; got by Cynric (19542), dam (Prejudice) by Telegraph (15370), g. d. (Pledge) by Enterprise (11443), g. d. (Young Pye) by Young Consul (6893), &c. See Prince of Towneley, p. 256.

| | | | |
|-------------------|--------------|------------------------|-----------|
| 1866 March 6, red | C.C. Parasol | Duke of Towneley 21615 | Mr. Garne |
|-------------------|--------------|------------------------|-----------|

PARASOL,

White, calved in March, 1863,

Bred by and the property of Messrs. T. Garne and Son, Broadmoor; got by Royal Oak (16870), dam (Pane) by Bashaw (12449), g. d. (Panic) by Colchicum (8963), gr. g. d. (Pale Face) by Harold (8131), &c. See Snowball, p. 309.

| | | | |
|--------------------|----------------|------------------------|---------------|
| 1865 Dec. 25, roan | C.C. Mince Pie | Duke of Towneley 21615 | Messrs. Garne |
|--------------------|----------------|------------------------|---------------|

PASSION FLOWER,

Roan, of 1859, Vol. xvi., p. 612,

Bred by Mr. G. Garne, Churchill Heath, the property of Mr. W. Stunt, Gillingham; got by Homer (16277), dam (Pastime) by Bashaw (12449), &c.

| | | | |
|---------------------|----------------------|---------------------------|-----------|
| 1865 Feb. 14, white | B.C. Baron Thorndale | 3rd D. of Thorndale 17749 | Mr. Betts |
| 1865 Dec. 28, roan | C.C. Gulnare | 6th. D. of Airdrie 19602 | do. |

Gulnare, sold to Mr. J. Pulley, Lower Eaton, Hereford.

PASSION FLOWER 3RD,

Rich roan, calved March 30, 1863,

Bred by Mr. E. L. Betts, Preston Hall, the property of Mr. J. Pulley, Lower Eaton; got by Fourth Duke of Thorndale (17750), dam (Passion Flower) by Homer (16277), g. d. (Pastime) by Bashaw (12449), gr. g. d. (Plume) by Enterprise (11443), &c. See Thorndale Duke, p. 329.

| | | | |
|--------------------|---------------------|-------------------------|-----------|
| 1865 Augt. 11, red | C.C. Thorndale Maid | 3rd. D. Thorndale 17749 | Mr. Betts |
|--------------------|---------------------|-------------------------|-----------|

Thorndale Maid, sold to Mr. H. Allsopp, Hindlip Hall, Worcester.

PATCHOULI,

Roan, of 1861, Vol. xvi., p. 613,

Bred by and the property of Mr. J. Christy, Boynton Hall ; got by Comedian (15789), dam (Primula) by Victor (15458), &c.

| Produce in | Name, &c. | By what Bull. | By whom bred. |
|--------------------|--------------------|-----------------|---------------|
| 1865 Jany. 8, roan | C.C. Patchouli 3rd | Tragedian 20989 | Mr. Christy |

PATCHOULI 2ND,

White, calved January 1, 1864,

Bred by and the property of Mr. J. Christy, Boynton Hall ; got by Tragedian (20989), dam (Patchouli) by Comedian (15789), g. d. (Primula) by Victor (15458), gr. g. d. (Polyanthus) by Orestes (15027), &c. See Potomac p. 244.

| | | | |
|-------------------|--------------------|---------------------|-------------|
| 1866 June 7, roan | C.C. Patchouli 4th | D. of Grafton 21594 | Mr. Christy |
|-------------------|--------------------|---------------------|-------------|

PATENT,

Roan, calved February 15, 1857,

Bred by and the property of Mr. G. Garne, Churchill Heath ; got by Bashaw (12449), dam (Pale Face) by Harold (8131), g. d. (Portrait) by Lord John (4259), gr. g. d. (Young Pye) by Young Consul (6893), &c. See Duke D'Aumale, p. 74.

| | | | |
|------------------------|--------------------|----------------------|-----------|
| 1862 Augt. 19, white | B.C. Pizarro | Gondomar 17985 | Mr. Garne |
| 1863 Augt. 22, roan | B.C. Partisan | Cynric 19542 | do. |
| 1865 Augt. 16, r. & w. | C.C. Patience | D. of Towneley 21615 | do. |
| 1866 Sept. 29, r. & w. | B.C. Duke D'Aumale | do. | do. |

PATIENCE,

Roan, calved December 7, 1863,

Bred by and the property of Mr. S. Canning, Snitterfield ; got by Lord of the Isles (20206), dam (Poetess) by Francisco (12893), g. d. (Pupil Teacher) by Master Thankful (10514), gr. g. d. (Monitress) by Ozier (10588), &c. See Pompey, p. 243.

| | | | |
|-------------------|------------|-------------|-------------|
| 1866 Dec. 3, roan | C.C. Pausy | Comet 19484 | Mr. Canning |
|-------------------|------------|-------------|-------------|

PATIENCE,

Red, of 1861, Vol. xvi., p. 613,

Bred by and the property of Messrs. T. Garne and Son, Broadmoor ; got by Royal Oak (16870), dam (Pink) by Marchmont (9367), &c.

| | | | |
|--------------------|-------------------------|------------------------|---------------|
| 1865 Oct., red | C.C. Passive | Cynric 19542 | Messrs. Garne |
| 1866 Sept. 21, red | B.C. Prince of Towneley | Duke of Towneley 21615 | do. |

PATIENCE,

Roan, calved April 9, 1864,

Bred by Mr. W. H. Harrison, Oxendon, the property of Mr. W. H. Spencer Adcock, Fardish ; got by Waterloo Duke (21077), dam (Pearl) by Pancake (15043), g. d. (Polyanthus) by Third Duke of Oxford (9047), gr. g. d. (Poppy) by Second Cleveland Lad (3408), &c. See General Garibaldi, Vol. 16, p. 105.

| | | | |
|----------------------|----------------------|-------------------------|------------|
| 1866 Sept. 27, white | B.C. Duke of Oxendon | 12th D. of Oxford 19633 | Mr. Adcock |
|----------------------|----------------------|-------------------------|------------|

PATTI,

Red, calved March 10, 1861,

Bred by Mr. H. E. Surtees, Dane End, the property of Messrs. W. and H. Gill, Burton on the Wolds; got by Lunley (16478), dam (Nightingale) by Marquis (11786), g. d. (Jenny Lind) by The Lord of Gilling (6587), gr. g. d. (Beatrice) by Buckingham (3239), &c. See Matchem, p. 211.

| Produce in | Name, &c. | By what Bull. | By whom bred. |
|---------------------|-----------------|-----------------|---------------|
| 1864 March 14, roan | B.C. | Stanley 17036 | Messrs. Gill |
| 1865 April 12, roan | B.C. | Protector 22660 | do. |
| 1866 April 11, roan | C.C. Songstress | do. | do. |

PATTY,

Red, calved July 29, 1861,

Bred by and the property of Earl Fitzwilliam, Coollattin Park; got by The Bushel (17092), dam (Patricia) by Sir Charles Napier (13708), g. d. (Pales) by Tom Boy (10961), gr. g. d. (Peggy) by Volcano (21044), &c. See Precursor, p. 244.

| | | | |
|-----------------------|----------------|----------------|------------------|
| 1865 March 6, r. & w. | B.C. Precursor | Fusilier 20000 | Earl Fitzwilliam |
| 1866 Feb. 24, r. & w. | C.C. Prospect | do. | do. |

PATTY,

Roan, calved in 1861,

Bred by and the property of Mr. C. Barnard, Harlowbury; got by Ernest (16004), dam (Princess) by Durham (12793), g. d. (Purity) by Agamemnon (9866), gr. g. d. (Priscilla) by Royal Prince (5024), &c. See Vol. 12, p. 559.

| | | | |
|----------------------|------------|-------------------|-------------|
| 1865 Oct. 2, r. & w. | C.C. Pride | Lord Gwynne 20175 | Mr. Barnard |
|----------------------|------------|-------------------|-------------|

PATTY,

Roan, of 1860, Vol. xvi., p. 613,

Bred by Mr. A. L. Maynard, Marton-le-Moor, the property of Mr. R. C. Lowndes, Rice House; got by Duke (17700), dam (Portia) by Lord Raglan (13240), &c.

| | | | |
|---------------------|--------------------|---------------------|-------------|
| 1865 Oct. 16, roan | C.C. Lady of Speke | Ld. Oxford 2d 20215 | Mr. Lowndes |
| 1866 Sept. 15, roan | C.C. Lily | Justice 22020 | do. |

PAULINA,

Roan, calved April 16, 1863,

Bred by Mr. R. Sharpe, Courtlands, the property of Messrs. F. Leney and Son, Wateringbury; got by Second Duke of Kent (19620), dam (Purity's Queen 2nd) by Sonnambulist (17015), g. d. (Purity) by Norman (13394), gr. g. d. (Janetta 6th) by Cardinal (11246) &c. See Lord Charles, p. 181.

| | | | |
|----------------------|-------------|--------------------|---------------|
| 1866 Nov. 6, ri. rn. | C.C. Purity | Lord Wallace 24473 | Messrs. Leney |
|----------------------|-------------|--------------------|---------------|

PAULINE,

Red, calved October 20, 1862,

Bred by Mr. J. Ellis, Artington, the property of Mr. J. Swinford, Sarre; got by Beppo (15645), dam (Tulip) by Don Juan (14409), g. d. (Dorcas) by Conquest (10067), gr. g. d. (Fanny) by Fanatic (8054), &c. See Young Beppo, Vol. 16, p. 23.

| | | | |
|--------------------|------------------|---------|--------------|
| 1866 March 24, red | C.C. Pauline 2nd | Wayward | Mr. Swinford |
|--------------------|------------------|---------|--------------|

PAULINE,

Roan, calved June 8, 1862,

Bred by and the property of Messrs. A. and A. Mitchell, Alloa; got by Highthorn (13028), dam (Young Polly) by Cardigan (12556), g. d. (Polly) by Young Rufus (13649), gr. g. d. by Constitution (12634), &c. See Prince Hope-well, p. 250.

| Produce in | Name, &c. | By what Bull. | By whom bred. |
|---------------------|-------------------------|------------------|------------------|
| 1866 April 23, roan | C.C. Samuel's Favourite | Sir Samuel 15302 | Messrs. Mitchell |

PEACE,

White, of 1858, Vol. xv. p. 649,

Bred by Mr. Farrell, Moynalty, the property of Sir R. Paul, Bart., Ballyglan; got by Sir Samuel (15302), dam (Ada) by Hamlet (8126), &c.

| | | | |
|---------------------|---------------|-----------------|-------------|
| 1865 Augt. 24, roan | C.C. Placid | Mainsheet 20262 | Sir R. Paul |
| 1866 Augt. 17, roan | B.C. Mainsail | do. | do. |

PEACH,

Rich roan, of 1856, Vol. xiv., p. 633,

Bred by Mr. T. Bell, Bickerstaffe, the property of Col. Kingscote, Kingscote Park; got by General Canrobert (12927), dam (Poppy) by Second Cleveland Lad (3408), &c.

| | | | |
|-----------------|----------------------|-------------------------|----------------|
| 1864 Nov., roan | C.C. Poppy Juice | 2d Earl of Walton 19672 | Col. Kingscote |
| 1865 Dec., roan | C.C. Poppy Juice 2nd | 2d D. of Wetherby 21618 | do. |

PEACH,

Red and white, of 1858, Vol. xv., p. 650,

Bred by Mr. T. Garne, Broadmoor, the property of Mr. G. Garne, Churchill Heath; got by Havelock (14676), dam (Peace) by Valiant (7662), &c.

| | | | |
|------------------------|-------------------------|----------------------|--------------|
| 1863 Sept. 5, roan | B.C. Prince Royal | Royal Oak 16870 | Mr. T. Garne |
| 1864 Augt. 20, roan | B.C. Plymouth Candidate | Cynric 19542 | Mr. G. Garne |
| 1865 Augt. 1, roan | C.C. Pride of the Heath | do. | do. |
| 1866 Augt. 14, r. & w. | C.C. Pride of Towneley | D. of Towneley 21615 | do. |

PEACH,

Red and white, calved July 23, 1858,

Bred by Mr. H. Webb, Streetly Hall, the property of Mr. J. Rigg, Wrotham Hill Park; got by Earl of Hardwicke (14476), dam (Plumb) by Cheltenham (12588), g. d. (Polly) by Scrivener (10791), gr. g. d. (Pink) by St. Martin (8525), &c. See Duke of Wrotham, p. 90.

| | | | |
|-----------------------|----------------------|-------------------|----------|
| 1865 Nov. 27, r. & w. | B.C. Duke of Wrotham | Rowfant 2nd 22768 | Mr. Rigg |
|-----------------------|----------------------|-------------------|----------|

PEACH BLOOM,

Red, calved February 16, 1862,

Bred by and the property of Mr. H. Webb, Streetly Hall; got by Usurer (19035), dam (Plumb) by Cheltenham (12588), &c.

| | | | |
|----------------------|----------------|-------------------|----------|
| 1865 July 8, r. & w. | C.C. Red Peach | Sir Charles 22892 | Mr. Webb |
|----------------------|----------------|-------------------|----------|

PEACH BLOSSOM,

Red and white, of 1855, Vols. xiii. xiv. xv. and xvi., pp. 639, 633, 650, 614,

Bred by H.R.H. The Prince Consort, the property of Her Majesty The Queen; got by Lord Foppington (10437), dam (Fanny Eliza) by John of Wheathampstead (7113), &c.

| | | | |
|-----------------------|-------------------|--------------------------|-----------|
| 1865 Nov. 29, r. & w. | C.C. Plum Blossom | Pr. of Saxe Coburg 20576 | The Queen |
|-----------------------|-------------------|--------------------------|-----------|

PEACH BLOSSOM,

Roan, of 1859, Vol. xv., p. 650,

Bred by and the property of Mr. T. Bell, Brockton Hall; got by Delhi (15865), dam (Peach) by General Canrobert (12927), &c.

| Produce in | Name, &c. | By what Bull. | By whom bred. |
|--------------------|------------------------|------------------------|---------------|
| 1864 July 8, red | C.C. Peach Blossom 3rd | 4th D. of Oxford 11387 | Mr. Bell |
| 1866 March 10, red | B.C. Northern Light | 2d Bn. Westbury 19288 | do. |

PEACH BLOSSOM 2ND,

White, calved July 16, 1863,

Bred by and the property of Mr. T. Bell, Brockton Hall; got by Baron Westbury (19287), dam (Peach) by General Canrobert (12927), g. d. (Poppy) by Second Cleveland Lad (3408), gr. g. d. (Place 2nd) by Second Earl of Darlington (1945), &c. See General Garibaldi, p. 105.

| | | | |
|--------------------|------------------------|-----------------------|----------|
| 1866 Sept. 3, roan | B.C. 2d Northern Light | 2d Bn. Westbury 19288 | Mr. Bell |
|--------------------|------------------------|-----------------------|----------|

PEACH BLOSSOM,

White, of 1857, Vol. xv., p. 650,

Bred by Mr. H. T. Peacock, Haddockstones, the property of Mr. D. Peacock, Hay Park; got by Chieftain (14268), dam (Peach) by Horatio (10335), &c.

| | | | |
|--------------------|-------------------|----------------|-------------|
| 1865 June 29, roan | C.C. Plum Blossom | The Drum 20949 | Mr. Peacock |
|--------------------|-------------------|----------------|-------------|

PEACH BLOSSOM,

Roan, of 1861, Vol. xvi., p. 615,

Bred by and the property of Mr. H. Webb, Streetly Hall; got by Young Baron Godolphin (17366), dam (Plumb) by Cheltenham (12588), &c.

| | | | |
|----------------------|-------------------------|-----------------------|----------|
| 1865 Jany. 27, white | C.C. White Peach | Mqs. Cornwallis 18337 | Mr. Webb |
| 1865 Dec. 31, roan | C.C. Rich Peach Blossom | Clumber 2nd 21438 | do. |

White Peach, sold to Mr. Trigg, Bury Lodge, Wanstead.

PEAHEN,

Roan, of 1859, Vol. xv., p. 650,

Bred by Mr. T. Garne, Broadmoor, the property of Mr. G. Garne, Churchill Heath; got by Bashaw (12449), dam (Peace) by Valiant (7662), &c.

| | | | |
|-----------------------|--------------------------|----------------------|--------------|
| 1865 April 2, white | C.C. Prairie Bird | Pizarro 20497 | Mr. G. Garne |
| 1866 Nov. 8, red roan | B.C. D. Townly's A-de.C. | D. of Towneley 21615 | do. |

Prairie Bird, sold to Mr. Tavendaie, Penlley, near Tring.

PEAHEN 12TH,

Roan, calved in March, 1864,

Bred by and the property of Mr. S. H. Jones, Clonmore; got by Kingsfort (18151), dam (Peahen) by Favour (9114), g. d. (Lady) by Albert 3rd (6725), gr. g. d. (Gilliver) by Haddock (3961), &c. See The Champion, Vol. 16, p. 289.

| | | | |
|---------------------|------------------|--------------|-----------|
| 1866 Sept., r. & w. | C.C. Peahen 13th | Victor 23135 | Mr. Jones |
|---------------------|------------------|--------------|-----------|

PEARL,

White, calved May 31, 1863,

Bred by Earl Cathcart, Manor House, the property of Mr. G. Morgan, Battle; got by Glaucus (17967), dam (Ruby) by Deucalion (11349), g. d. (Nell) by Major (9352), gr. g. d. by Lot (2223), &c. See Nelly, p. 648.

| | | | |
|----------------------|-----------|------------------|------------|
| 1865 Augt. 13, white | C.C. Opal | Cerdie 2nd 21384 | Mr. Morgan |
| 1866 Sept. 10, white | C.C. Gem | do. | do. |

PEARL,

Roan, of 1858, Vols. xv. and xvi., pp. 651, 615,

Bred by and the property of Sir R. Peel, Bart., Drayton Manor; got by The General (13856), dam (Isabella 5th) by Daybreak (11338), &c.

| Produce in | Name, &c. | By what Bull. | By whom bred. |
|-----------------------------|-----------|-----------------------|---------------|
| 1866 March 17, lt. rn. C.C. | Queen | Gd. Monarch 2nd 19887 | Sir R. Peel |

PEARL,

White, calved June 2, 1861,

Bred by and the property of Mr. G. Garne, Churchill Heath; got by Luxury (18293), dam (Project) by Homer (16277), g. d. (Profit) by Lord George (9314), gr. g. d. (Poll) by Manager (8271), &c. See Duke of Perth, p. 88.

| | | | |
|---------------------|------------------------|-----------------------|-----------|
| 1864 Feb. 29, roan | B.C. Prince Paramount | Programme 20608 | Mr. Garne |
| 1865 Feb. 14, white | C.C. Pearl's Valentine | Camb. Pr. Royal 19380 | do. |
| 1866 Feb. 7, roan | C.C. Penelope | D. of Towneley 21615 | do. |

PEARL 11TH,

White, of 1861, Vol. xvi., p. 616,

Bred by Mr. T. Kimber, Great Tew, the property of Mr. T. G. Curtler, Bevere House; got by Saunterer (16914), dam (Pearl 9th) by Wiltshire Lad (14011), &c.

| | | | |
|---|-----------------|------------------|------------|
| 1865 Nov., roan | C.C. Pearl 16th | Yg. Cobham 17580 | Mr. Kimber |
| 1866 Oct. 10, white | C.C. Pearl 17th | Blenheim 21288 | do. |
| Pearl 16th, sold to Mr. W. Pippet, Coughton House, Bromsgrove; Pearl 17th, to Mr. T. G. Curtler, Bevere House, Worcester. | | | |

PEARL,

Roan, of 1857, Vol. xv., p. 651,

Bred by and the property of Mr. W. Lambe, Aubourn; got by White Knight (14001), dam (Peeress) by Paragon (8378), &c.

| | | | |
|-----------------------------|----------------------|------------------------|-----------|
| 1863 Dec. 23, roan | B.C. Prince of Delhi | Great Mogul 14651 | Mr. Lambe |
| 1865 Feb. 28, white | C.C. Pearl 2nd | Imperial Windsor 18086 | do. |
| 1866 March 24, r. & w. C.C. | Pearl 3rd | Great Mogul 14651 | do. |

PEARL,

White, calved November 16, 1862,

Bred by and the property of Mr. E. Lythall, Radford Hall; got by Waverley 3rd (21083), dam (Spot 3rd) by Saracen (15237), g. d. (Young Spot) by Broomborough (9994), gr. g. d. (Spot) by Duke of Wellington (8004), &c. See Sweet William, Vol. 16, p. 286.

| | | | |
|-------------------|--------------|-----------------|-------------|
| 1866 Dec. 4, roan | C.C. Pauline | Fitz-Paul 21758 | Mr. Lythall |
|-------------------|--------------|-----------------|-------------|

PEARL 6TH,

White, of 1860, Vol. xvi., p. 617,

Bred by and the property of Mr. J. M. Richardson, Hutton; got by Welcome Guest (15497), dam (Pearl 3rd) by Euclid (9097), &c.

| | | | |
|-------------------|----------------|--------------------|----------------|
| 1866 Jan. 10, red | C.C. Pearl 8th | Lablache 2nd 20092 | Mr. Richardson |
|-------------------|----------------|--------------------|----------------|

PEARL,

Roan, of 1860, Vols. xv. and xvi., pp. 652, 617,

Bred by and the property of Mr. J. Webb, Horseheath; got by Earl of Harlowicke 2nd (15964), dam (Young Pink) by Marquis of Bute (11788), &c.

| | | | |
|--------------------|----------------|-------------------|----------|
| 1866 Dec. 10, roan | C.C. Pearl 5th | Clumber 2nd 21438 | Mr. Webb |
|--------------------|----------------|-------------------|----------|

PEARL 2ND,

Red, calved November 22, 1862,

Bred by and the property of Mr. J. Webb, Horseheath; got by Clumber (17577), dam (Young Pink) by Marquis of Bute (11788), g. d. (Pink) by St. Martin (8525), gr. g. d. (Cherry) by Prince Albert (7358), &c. See Perfection, p. 239.

| Produce in | Name, &c. | By what Bull. | By whom bred. |
|--------------------|-----------------|-------------------|---------------|
| 1866 Dec. 29, roan | B.C. Horseheath | Clumber 2nd 21438 | Mr. Webb |

PEARL 3RD,

White, of 1862, Vol. xvi., p. 617,

Bred by Mr. J. Webb, Horseheath, the property of Mr. H. Webb, Streetly Hall; got by Punch (18657), dam (Pearl) by Earl of Hardwicke 2nd (15964), &c.

| | | | |
|---------------------|------------------|-------------------|-------------|
| 1865 June 13, white | C.C. White Pearl | Sir Charles 22892 | Mr. H. Webb |
|---------------------|------------------|-------------------|-------------|

PEARL POWDER 2ND,

Roan, of 1860, Vol. xvi., p. 618,

Bred by and the property of Mr. J. Longland, Grendon; got by British Baronet (15691), dam (Pearl Powder) by Buccaneer (11217), &c.

| | | | |
|-----------------------|------------------------|-------------------------|--------------|
| 1865 July 29, ri. rn. | B.C. Marquis of Oxford | 12th D. of Oxford 19633 | Mr. Longland |
| 1866 July 20, r. & w. | C.C. Pearl Duchess | do. | do. |

PEARL POWDER 3RD,

Red and white, calved May 15, 1861,

Bred by Mr. J. Longland, Grendon, the property of Mr. W. H. Spencer Adcock, Farndish; got by May Duke (13320), dam (Pearl Powder) by Buccaneer (11217), g. d. (Pearlette) by Benedict (7828), gr. g. d. (Pearl 2nd) by Senator (8551), &c. See Vol. 14, p. 635.

| | | | |
|-----------------------|--------------|---------------|------------|
| 1865 June 25, r. & w. | B.C. Clifton | Bonatus 19328 | Mr. Adcock |
|-----------------------|--------------|---------------|------------|

PEARLY,

Red, calved February 16, 1864,

Bred by Mr. J. Robinson, Clifton Pastures, the property of Mr. W. H. Spencer Adcock, Farndish; got by Grand Duke 5th (19875), dam (Pearl) by Hope-well (10332), g. d. (Phœbe) by Hamlet (8126), gr. g. d. (Phœnix) by Second Comet (5101), &c. See Vol. 13, p. 640.

| | | | |
|--------------------|----------------------|-------------------------|------------|
| 1866 July 24, roan | C.C. Dss. of Bedford | 12th D. of Oxford 19633 | Mr. Adcock |
|--------------------|----------------------|-------------------------|------------|

PEARLY DEW,

Roan, calved March 5, 1864,

Bred by Mr. F. Turner, Westwood, the property of Mr. J. Sworder, Westmill Bury; got by Garibaldi (17906), dam (Pearl) by Barnaby Rudge (11142), g. d. (Purity) by Young Roger (15175), gr. g. d. (Mysie) by Casham (14248), &c. See Vol. 14, p. 634.

| | | | |
|----------------------|------------------|------------------|-------------|
| 1866 May 31, r. & w. | C.C. Morning Dew | Ambidexter 23309 | Mr. Sworder |
|----------------------|------------------|------------------|-------------|

PEEP O'DAY,

Roan, calved in March, 1862,

Bred by and the property of Mr. J. Lynn, Stroxtun; got by Great Comet (16193), dam (Pomp) by Sir John (12084), g. d. (Priscilla) by The Bonus (10922), gr. g. d. (Pearl) by Hercules (7077), &c. See Prizeman, p. 260.

| | | | |
|-----------------|-------------------|--------------------|----------|
| 1865 Sept., red | B.C. Prince Comet | Waverley 4th 21084 | Mr. Lynn |
| 1866 Dec., red | B.C. Flying Scud | Prizeman 24870 | do. |

PEERESS,

Red and white, of 1859, Vol. xv., p. 653,

Bred by Mr. Harvey, Tillygreig, the property of Her Majesty The Queen ;
got by Lord Ythan (14858), dam (Duchess 5th) by Prince of Cobourg
(15100), &c.

| Produce in | Name, &c. | By what Bull. | By whom bred. |
|-----------------------------|---------------|---------------------|---------------|
| 1865 April 10, r. & w. C.C. | Princess | Enterprise 19704 | The Queen |
| 1866 April 18, r. & w. C.C. | Princess Mary | Prince Albert 22560 | do. |

PEERESS 16TH,

Roan, of 1860, Vol. xvi., p. 618,

Bred by Mr. J. Todd, Mireside, the property of Mr. W. L. Alexander, Shatton
Lodge ; got by Red Duke (16804), dam (Peeress 13th) by Frolic (14579), &c.

| | | | |
|---------------------|---------------------|----------------------|---------------|
| 1865 April 13, red | B.C. Young Sea Gull | Sea Gull 16920 | Mr. Alexander |
| 1866 March 30, roan | C.C. Proserpine | Elegant Prince 21676 | do. |

PEGGY,

White, calved December 30, 1862,

Bred by Mrs. Greene, Lawford Hall, the property of Mr. Nichols, Lawford Hall ;
got by Jovial Dick (18118), dam (Polly) by Stanley (17035), g. d. (Nora)
by Lawford (13144), gr. g. d. (Red Rose) by Sir Harry (13730), &c. See
Noble, Vol. 16, p. 198.

| | | | |
|--------------------|--------------|-------------|-------------|
| 1866 Jan. 31, roan | C.C. Margery | Baron 19261 | Mr. Nichols |
|--------------------|--------------|-------------|-------------|

PENELOPE,

Roan, of 1858, Vols. xv. and xvi., pp. 654, 619,

Bred by Mr. G. Bland, Coleby Hall, the property of Mr. E. H. Cheney, Gad-
desby Hall ; got by Lord Raglan (14849), dam (Prosperity) by Captain
Edwards (8929), &c.

| | | | |
|----------------------------|---------------|----------------------|-----------|
| 1865 June 29, r. & w. C.C. | Pratique | Lord Red Rose 22205 | Mr. Bland |
| 1866 May 9, roan | B.C. May Duke | Grand Duke 6th 19876 | do. |

Pratique, sold to Mr. C. Burt, Welbourn, Grantham.

PENNY ROYAL,

Roan, calved February 15, 1862,

Bred by and the property of Messrs. T. Garne and Son, Broadmoor ; got by
Royal Oak (16870), dam (Peach) by Havelock (14676), g. d. (Peace) by
Valiant (7662), gr. g. d. (Young Portrait) by Fitz-Hardinge (8073), &c. See
A. A., p. 1.

| | | | |
|--------------------|------------|----------------------|---------------|
| 1866 Feb. 19, roan | B.C. A. A. | Prince Consort 22583 | Messrs. Garne |
|--------------------|------------|----------------------|---------------|

PENNYWORT,

Red and white, calved in March, 1857,

Bred by Mr. G. J. Serjeantson, Camphill, the property of Mr. J. Stephenson,
Wheldrake ; got by Sir Colin Campbell (15279), dam (Lady Day) by Man
Friday (13290), g. d. (Anna) by The Irishman (5446), gr. g. d. by Sir Richard
(5175), &c. See Lady Percy, p. 578.

| | | | |
|----------------------------|-----------------|-----------------|-----------------|
| 1861 July 17, red | C.C. Penny-wise | Hartforth 16224 | Mr. Serjeantson |
| 1864 May 8, r. & w. | C.C. Butterwort | Perceival 20486 | do. |
| 1865 July 16, r. & w. C.C. | Scarlet Rose | do. | Mr. Stephenson |

Penny-wise, sold to Mr. R. Kilby, Appleton Roebuck, York ; Butterwort, to Mr. G. Hat-
field, The Hermitage, near Doncaster.

PENSIVE,

Roan, of 1859, Vols. xv. and xvi., pp. 654, 619,

Bred by Mr. Bowly, Siddington, the property of Mr. J. P. Foster, Killhow ; got by Fourth Duke of Oxford (11387), dam (Purity) by Hesperus (10321), &c.

| Produce in | Name, &c. | By what Bull. | By whom bred. |
|---------------------|-----------------|-------------------------|---------------|
| 1865 July 8, roan | C.C. Prosperous | 7th D. of York 17754 | Mr. Foster |
| 1866 July 31, white | B.C. Playfellow | 13th D. of Oxford 21604 | do. |

PEONY,

Red, calved June 17, 1862,

Bred by Mr. Unthank, Netherscales, the property of Mr. R. Jefferson, Preston Hous ; got by Hopewell Gwynne (19976), dam (Jessie Brown) by Benedict (7828), g. d. (Rosebud) by King Athol (11634), gr. g. d. (Red Rose) by Skelton (9667), &c. See Vol. 13, p. 695.

| | | |
|---|------------------------|------------------|
| 1866 April 20, r. & w. C.C. Peony 2nd | D. of Cumberland 21584 | Mr. Hetherington |
| Peony 2nd, sold to Mr. J. P. Foster, Killhow, Cumberland. | | |

PEPITA,

Roan, of 1855, Vols. xiv. and xv., pp. 636, 654,

Bred by Mr. T. Chrisp, Hawkhill, the property of Mr. N. Barton, Straffan House ; got by Refiner (10695), dam (Young Queen of Trumps) by Corporal Trim (7932), &c.

| | | | |
|--------------------|----------------------|--------------------|------------|
| 1864 Jany. 9, roan | B.C. Knight | Red Knight 18681 | Mr. Barton |
| 1865 May 8, roan | C.C. Poppy | Cupid 19533 | do. |
| 1866 July 26, roan | B.C. Flag of Kildare | British Flag 19351 | do. |

PERFECTION,

Red, calved August 25, 1862,

Bred by and the property of Mr. J. G. Dixon, Caistor ; got by Orthodox 18th (16666), dam (Beauty) by Protection (10662), g. d. (Lizzy) by St. Leonard (8524), gr. g. d. (Marion) by Bellerophon (3119), &c. See Orthodox 45th, p. 233.

| | | |
|--|-------------------|-----------|
| 1865 Nov. 30, r. & w. B.C. Orthodox 45th | Paradox 1st 22487 | Mr. Dixon |
|--|-------------------|-----------|

PERFECTION,

Roan, calved November 27, 1861,

Bred by and the property of Mr. G. Garne, Churchill Heath ; got by Gondomar (17985), dam (Perfume) by Fitz-Milton (14554), g. d. (Plume) by Enterprise (11443), gr. g. d. (Young Pye) by Young Consul (6893), &c. See Duke of Portland, p. 88.

| | | | |
|-------------------------------------|-----------------------|----------------------|-----------|
| 1864 July 20, roan | B.C. Problem | Pizarro 20497 | Mr. Garne |
| 1865 Aug. 9, red | B.C. Duke of Portland | D. of Towneley 21615 | do. |
| 1866 Aug. 23, r. & w. C.C. Prudence | | do. | do. |

PERFUME,

White, calved March 5, 1860,

Bred by and the property of Col. Leslie, M.P., Glasslough ; got by Fugleman (14580), dam (Violet) by White Jack, g. d. (Peri) by Collingwood (8964), gr. g. d. (Blush) by Brilliant (1740), &c. See Perfumer, p. 239.

| | | | |
|-----------------------|---------------|-----------------------|-------------|
| 1864 April 14, roan | C.C. Lollipop | Pr. of Warlabay 15107 | Col. Leslie |
| 1865 June 12, roan | B.C. Perfumer | do. | do. |
| 1866 July 12, r. & w. | B.C. Gardener | Ravenspur 20628 | do. |

PERFUME,

White, calved April 23, 1862,

Bred by Col. Towneley, Towneley Park, the property of Lady Pigot, Branches Park; got by Baron Hopewell (14134), dam (Pride) by Valiant (12253), g. d. (Pearly) by Royal Buck (10750), gr. g. d. (Manille) by Brigadier (7849), &c. See Baron Killerby, p. 19.

| Produce in | Name, &c. | By what Bull. | By whom bred. |
|-------------------|--------------|-----------------|---------------|
| 1865 Jan. 8, roan | C.C. Pastile | Ravenspur 20628 | Lady Pigot |

PERI 3RD,

White, of 1856, Vols. xv. and xvi., pp. 655, 619,

Bred by and the property of Mr. P. Riall, Old Conna Hill; got by Rate in Aid (13563), dam (Peri) by Buckingham (11219), &c.

| | | | |
|--------------------|--------------|--------------------|-----------|
| 1865 Jan. 29, roan | C.C. Primula | Killerby Lad 20052 | Mr. Riall |
|--------------------|--------------|--------------------|-----------|

PERKY,

Red and white, calved February 7, 1863,

Bred by and the property of Mr. J. Christy, Boynton Hall; got by Comedian (15789), dam (Pagle) by Royalist (12024), g. d. (Cowslip) by Roan Robin (10721), gr. g. d. (Countess of Liverpool) by Mars (7212), &c. See Potomac, p. 244.

| | | | |
|-----------------------|-----------|---------------|-------------|
| 1866 July 15, r. & w. | C.C. Pert | Potomac 24766 | Mr. Christy |
|-----------------------|-----------|---------------|-------------|

PERSEVERANCE,

Red and white, calved February 12, 1863,

Bred by the Marquis of Exeter, Burghley Park, the property of Mr. J. Snodin, Stonesby; got by Petulance (20489), dam (Bee) by Impatience (14723), g. d. (Ant) by Master Thankful (10514), gr. g. d. (Teacher) by Royal Buck (10750), &c. See Drone, p. 73.

| | | | |
|-------------------|---------------|-----------------|------------|
| 1866 Feb. 27, red | C.C. Industry | Collegian 23591 | Mr. Snodin |
|-------------------|---------------|-----------------|------------|

PERU,

Rich roan, calved February 24, 1862,

Bred by and the property of Mr. S. Rich, Didmarton; got by Cupid (14359), dam (Phantom) by Sixth Duke of Oxford (12765), g. d. (Phœbe) by Phœbus (9475), gr. g. d. (Sall) by Tom of Lincoln (8714), &c. See Olympus, p. 231.

| | | | |
|---------------------|---------------------|----------------------|----------|
| 1865 Oct. 16, roan | C.C. Persiani | 7th D. of York 17754 | Mr. Rich |
| 1866 Oct. 25, white | C.C. Prairie Flower | do. | do. |

PET 1st,

Red and white, calved October 9, 1862,

Bred by and the property of Mr. G. E. Marris, Kirmond; got by Superior (15362), dam (Plum Blossom) by Vanguard (10994), g. d. (Pellonia) by Baron Warlaby (7813), gr. g. d. (Philippa) by Earl Stanhope (5966), &c. See Plato 1st, p. 241.

| | | | |
|--------------------|--------------|----------------------|------------|
| 1865 Nov. 15, roan | C.C. Pet 2nd | Soldier Laddie 22941 | Mr. Marris |
|--------------------|--------------|----------------------|------------|

PETUNIA,

Roan, calved June 7, 1861,

Bred by and the property of Lord Southampton, Whittlebury Lodge; got by Morocco (16590), dam (Lavender) by Rodosto (24979), g. d. (Verbena) by Whittlebury (9829), gr. g. d. (Red Rose) by Strelley (25242), &c. See Fairy, p. 480.

| | | | |
|----------------------|-------------------|-----------------|-----------------|
| 1864 June 19, roan | C.C. Baroness | The Baron 20940 | Ld. Southampton |
| 1866 May 12, r. & w. | C.C. Baroness 2nd | do. | do. |

PHANTOM,

Roan, calved May 23, 1853,

Bred by and the property of Messrs. J. and J. Gaitskell, Hall Santon; got by Prince Consort (15089), dam (Philomel) by Ingleby (8167), g. d. (Cherry) by Punch (4849), gr. g. d. by Anthony, &c. See Lord Chancellor, p. 180.

| Produce in | Name, &c. | By what Bull. | By whom bred. |
|-----------------------|----------------------|---------------------|-------------------|
| 1861 July 4, roan | C.C. Phoenix | Master Gwynne 16539 | Messrs. Gaitskell |
| 1862 Oct. 18, white | B.C. Sam | do. | do. |
| 1863 Oct. 19, r. & w. | B.C. Sir Samuel | do. | do. |
| 1864 Dec. 30, roan | B.C. Lord Chancellor | His Lordship 21939 | do. |
| 1866 Jan. 8, roan | C.C. Phantom 2nd | do. | do. |

PHILLIS 2ND,

Red and white, calved March 21, 1862,

Bred by and the property of Mr. H. Aylmer, West Dereham; got by Red Knight (16809), dam (Phillis) by Homer (14714), g. d. (Young Polly) by Cardigan (12556), gr. g. d. (Polly) by Young Rufus (13649), &c. See Prince Hopewell, p. 250.

| | | | |
|--------------------|------------------|---------------------|------------|
| 1865 June 15, roan | C.C. Phillis 5th | Hildebrand 18038 | Mr. Aylmer |
| 1866 July 14, roan | C.C. Phillis 6th | Gen. Hopewell 17953 | do. |

PHILLIS,

Roan, of 1858, Vols. xiv. xv. and xvi., pp. 638, 656, 620,

Bred by Mr. J. Webb, Horseheath; got by Merry Lad (14947), dam (Polly) by Scrivener (10791), &c.

| | | | |
|-------------------|------------------|-------------------|----------|
| 1865 May 12, roan | C.C. Phillis 2nd | Sir Charles 22892 | Mr. Webb |
|-------------------|------------------|-------------------|----------|

YOUNG PHILLIS,

Red and white, calved March 23, 1863,

Bred by and the property of Mr. J. Webb, Horseheath; got by Pink May (18545), dam (Phillis) by Merry Lad (14947), g. d. (Polly) by Scrivener (10791), gr. g. d. (Pink) by St. Martin (9525), &c. See Perfection, p. 239.

| | | | |
|-----------------------|------------------|-------------------|----------|
| 1866 Jan. 22, r. & w. | C.C. Phillis 3rd | Sir Charles 22892 | Mr. Webb |
|-----------------------|------------------|-------------------|----------|

PHILOMELA,

Rich roan, calved August 13, 1863,

Bred by and the property of Sir A. de Rothschild, Bart., Aston Clinton; got by Fortunatus (19773), dam (Phoebe) by Lord Mayor (14828), g. d. (Anna) by Waterloo Hero (13981), gr. g. d. (Lady Anna) by Lord Alexander Buchan 3rd (11706), &c. See Cato, Vol. 14, p. 42.

| | | | |
|--------------------|------|----------------|-------------------|
| 1866 Sept. 1, roan | B.C. | Corporal 23624 | Sir A. Rothschild |
|--------------------|------|----------------|-------------------|

PHEBE,

Light roan, of 1860, Vol. xvi., p. 620,

Bred by and the property of Sir A. de Rothschild, Bart., Aston Clinton; got by Lord Mayor (14828), dam (Anna) by Waterloo Hero (13981), &c.

| | | | |
|---------------------|--------------|--------------------|-------------------|
| 1865 Augt. 11, roan | C.C. Phantom | Capt. Cherry 21363 | Sir A. Rothschild |
|---------------------|--------------|--------------------|-------------------|

PHEBE BUTTERFLY,

Red, calved February 29, 1864,

Bred by Col. Towneley, Towneley Park, the property of Mr. Eastwood, Thorney Holme; got by Duke of Wharfedale (19648), dam (Double Butterfly) by Royal Butterfly (16862), g. d. (Alice Butterfly) by Master Butterfly (13371), gr. g. d. by Duke of Athol (10150), &c. See Sir Samuel Butterfly, p. 307.

| | | | |
|-----------------|-----------------------|---------------|--------------|
| 1866 Dec., roan | B.C. Sir Samuel B'fly | Sir Sam 25171 | Mr. Eastwood |
|-----------------|-----------------------|---------------|--------------|

PHOTOGRAPH,

Roan, calved August 20, 1863,

Bred by and the property of Mr. G. Garne, Churchill Heath ; got by Homer (16277), dam (Phantom) by Young Weathercock (15495), g. d. (Plume) by Enterprise (11443), gr. g. d. (Young Pye) by Young Consul (6893), &c. See Phœnix, p. 240.

| Produce in | Name, &c. | By what Bull. | By whom bred. |
|---------------------|------------------|------------------------|---------------|
| 1865 Nov. 11, white | C.C. Phantom 2nd | Partisan 22494 | Mr. Garne |
| 1866 Dec. 20, roan | B.C. Phoenix | Duke of Towneley 21615 | do. |

PHYLLIS,

Roan, calved March 4, 1859,

Bred by and the property of Mr. W. Bolton, The Island ; got by Lord Cardigan (13177), dam (Old Phyllis) by Nugget (18474), g. d. (Corness) by Baronet (11148), gr. g. d. (Legges) by Emerald (23872), — by a Bull Bred by Earl Spencer.

| | | | |
|-----------------------|-------------|---------------------|------------|
| 1864 Feb. 2, r. & w. | C.C. Chloe | Yg. Windsor 19156 | Mr. Bolton |
| 1865 Jany. 1, roan | C.C. Dimple | Grey Gauntlet 19908 | do. |
| 1866 Feb. 27, ri. rn. | C.C. ETTY | do. | do. |

PICKLE,

Red and white, of 1858, Vol. xvi., p. 621,

Bred by and the property of Mr. R. W. Reynell, Killynon ; got by Highland Laddie (13026), dam (Pauline 2nd) by Hamlet (8126), &c.

| | | | |
|-----------------------|-------------------|-----------------|-------------|
| 1866 Sept. 5, r. & w. | C.C. Little Queen | Red Rover 24923 | Mr. Reynell |
|-----------------------|-------------------|-----------------|-------------|

PICOTEE 2ND,

Red and white, of 1859, Vols. xv. and xvi., pp. 658, 621,

Bred by Mr. R. Champion, Oldtown, the property of Mr. J. K. Aylward, Shank-hill Castle ; got by Cutler (12677), dam (Picotee) by Cupbearer (15839), &c.

| | | | |
|-------------------|------------------|----------------------|-------------|
| 1866 Feb. 3, roan | C.C. Picotee 4th | Prince Charley 22578 | Mr. Aylward |
| 1866 Dec. 8, roan | C.C. Picotee 5th | do. | do. |

PINK,

Roan, calved August 27, 1863,

Bred by and the property of Sir R. Peel, Bart., Drayton Manor ; got by Baron Trent (19285), dam (Carnation) by Saracen (15237), g. d. (Garland 2nd) by Alfred (6732), gr. g. d. (Garland) by Brunswick (6814), &c. See Conqueror, Vol. 15, p. 58.

| | | | |
|------------------|------|-----------------------|-------------|
| 1866 May 3, roan | C.C. | Gd. Monarch 2nd 19887 | Sir R. Peel |
|------------------|------|-----------------------|-------------|

PINK 3RD,

Red, calved April 1, 1861,

Bred by and the property of Messrs. T. Garne and Son, Broadmoor ; got by Royal Oak (16870), dam (Young Pink) by General Pelissier (14605), g. d. (Pink) by Marchmont (9367), gr. g. d. (Young Pye) by Young Consul (6893), &c. See Prince George, p. 250.

| | | | |
|-------------------|---------------------|------------------------|---------------|
| 1864 March, red | B.C. Prince Consort | Cynric 19542 | Messrs. Garne |
| 1865 Oct., red | B.C. Prince George | do. | do. |
| 1866 Oct. 22, red | C.C. Pink 4th | Duke of Towneley 21615 | do. |

YOUNG PINK,

Red, of 1858, Vols. xv. and xvi., pp. 658, 622,

Bred by and the property of Messrs. T. Garne and Son, Broadmoor ; got by General Pelissier (14605), dam (Pink) by Marchmont (9367), &c.

| Produce in | Name, &c. | By what Bull. | By whom bred. |
|----------------|------------|---------------|---------------|
| 1865 Nov., red | C.C. Pansy | Cynric 19542 | Messrs. Garne |

PINKY,

Red, calved June 2, 1858,

Bred by and the property of Mr. W. Bolton, The Island ; got by Lord Cardigan (13177), dam (Pink) by Nugget (18474), g. d. (Old Pink) by Baronet (11145), gr. g. d. (Sweet Pinky) by Emerald (23872), — (Pinky) by a Bull bred by Earl Spencer.

| | | | |
|-------------------|-----------------|-------------------|------------|
| 1861 June 4, red | C.C. Pinky Jun. | Birthday 15651 | Mr. Bolton |
| 1864 June 2, roan | C.C. Bridesmaid | Yg. Windsor 19156 | do. |

PLANET,

Rich roan, of 1855, Vol. xvi., p. 622,

Bred by and the property of Mr. R. Betts, Holbeck Lodge ; got by Sheldon (8557), dam (Myrtle) by Young Newton (11853), &c.

| | | | |
|---------------------|----------------|----------------|-----------|
| 1865 May 3, r. & w. | C.C. Wild Eyes | Mac Turk 14872 | Mr. Betts |
| 1866 May 1, roan | C.C. Evergreen | Walpole 23168 | do. |

PLANET 2ND,

Roan, of 1860, Vol. xvi., p. 623,

Bred by and the property of Mr. R. Betts, Holbeck Lodge ; got by Young Sheldon (22876), dam (Planet) by Sheldon (8557), &c.

| | | | |
|-----------------------|--------------------|----------------------|-----------|
| 1865 June 25, r. & w. | C.C. Wellingtonia | Mac Turk 14872 | Mr. Betts |
| 1866 June 3, roan | C.C. Lady Crossley | Baron Crossley 19269 | do. |

PLANET 3RD,

Red roan, of 1861, Vol. xvi., p. 623,

Bred by and the property of Mr. R. Betts, Holbeck Lodge ; got by Lord Sale (18274), dam (Planet) by Sheldon (8557), &c.

| | | | |
|---------------------|----------------|----------------------|-----------|
| 1865 Jany. 14, roan | C.C. Purity | Mac Turk 14872 | Mr. Betts |
| 1866 Feb. 1, white | C.C. Henrietta | Baron Crossley 19269 | do. |

PLANET 4TH,

Light roan, calved June 1, 1862,

Bred by and the property of Mr. R. Betts, Holbeck Lodge ; got by Walpole (23168), dam (Planet) by Sheldon (8557), g. d. (Myrtle) by Young Newton (11853), gr. g. d. by Newton (2367), &c. See General Dix, p. 124.

| | | | |
|-------------------|----------------------|----------------------|-----------|
| 1865 May 2, roan | B.C. General Dix | Chancellor 21394 | Mr. Betts |
| 1866 May 20, roan | B.C. Admiral Persano | Baron Crossley 19269 | do. |

PLUMB,

Red and white, of 1855, Vols. xiii. xv. and xvi., pp. 645, 660, 623,

Bred by Mr. J. Webb, Horseheath, the property of Mr. H. Webb, Streetly Hall ; got by Cheltenham (12588), dam (Polly) by Scrivener (10791), &c.

| | | | |
|--|-----------------------|-------------------|-------------|
| 1865 March 29, r. & w. | C.C. Plum Pudding 2nd | Sir Charles 22892 | Mr. H. Webb |
| Plum Pudding 2nd, sold to Mr. Trigg, Bury Lodge, Wanstead. | | | |

PLUME,

White, of 1858, Vol. xvi., p. 623,

Bred by and the property of Mr. J. G. Dixon, Caistor; got by Rembrandt (13587), dam (Rosa) by Primus (13489), &c.

| Produce in | Name, &c. | By what Bull. | By whom bred. |
|---------------------|----------------|-------------------|---------------|
| 1865 Nov. 24, white | C.C. Plume 3rd | Paradox 1st 22487 | Mr. Dixon |

POLLY,

Red, calved April 5, 1863,

Bred by and the property of the Duke of Buccleuch, Dalkeith Park; got by Lord Stanley (18275), dam (Lucy) by Shallot (18817), g. d. (Flora) by The Gipsy Chief (15385), gr. g. d. (Red Rose) by Captain Balco (12546), &c. See Vol. 13, p. 672.

| | | | |
|--------------------|---------------------|--------------------|-------------------|
| 1866 March 24, red | B.C. Royal Standard | Royal Errant 22780 | Duke of Buccleuch |
|--------------------|---------------------|--------------------|-------------------|

POLLY 2ND,

Light roan, calved December 12, 1861,

Bred by and the property of Earl Fitzwilliam, Coollattin Park; got by Clydesdale (15779), dam (Poplin) by Tomboy (10961), g. d. (Polly) by Volcano (21044), gr. g. d. (Poplin) by Municipal Bill (2344), &c. See Prince Albert, p. 246.

| | | | |
|---|----------------|----------------|------------------|
| 1865 July 23, red | C.C. Polly 3rd | Fusileer 24000 | Earl Fitzwilliam |
| Polly 3rd, sold to go to Wentworth Woodhouse, Rotherham, Yorks. | | | |

POLLY,

White, of 1860, Vol. xvi., p. 624,

Bred by Mrs. Greene, Lawford Hall, the property of Mr. Nichols, Lawford Hall; got by Stanley (17035), dam (Nora) by Lawford (13144), &c.

| | | | |
|--------------------|-------------|-------------|-------------|
| 1866 Nov. 24, roan | C.C. Marion | Baron 19261 | Mr. Nichols |
|--------------------|-------------|-------------|-------------|

POLLY GWYNNE,

Red and white, of 1853, Vols. xiv. xv. and xvi., pp. 641, 660, 624,

Bred by Mr. J. Caddy, Rougholm, the property of Mr. J. P. Foster, Killhow; got by Flying Dutchman (10235), dam (Young Dowager Gwynne) by St. Thomas (10777), &c.

| | | | |
|---|-----------------------|------------------------|------------------|
| 1865 April 12, r. & w. | C.C. Polly Gwynne 2nd | Wild Duke 4th 21107 | Mr. Hetherington |
| 1866 May 13, r. & w. | C.C. Polly Gwynne 3rd | D. of Cumberland 21584 | do. |
| Polly Gwynne 3rd, sold to the Earl of Aylesford, Packington Hall, Coventry. | | | |

POLLY HORTON,

Red, of 1856, Vol. xvi., p. 625,

Bred by and the property of Earl Beauchamp, Madresfield Court; got by Columbus (17591), dam (Fill Pail) by Duke William (11400), &c.

| | | | |
|--------------------|----------------|-------------------|----------------|
| 1865 Feb. 7, roan | C.C. Actress | Prince Carl 20538 | Earl Beauchamp |
| 1865 Dec. 11, red | B.C. Actor | Diplomatist 19571 | do. |
| 1866 Oct. 23, roan | C.C. Tilburnia | Prince Carl 20538 | do. |

POLLY RUBY,

White, of 1861, Vol. xvi., p. 625,

Bred by Mr. E. L. Betts, Preston Hall; got by Parade (18518), dam (Lady Ruby) by Lord Ruby (14851), &c.

| | | | |
|-----------------------|-------------|-------------------------|-----------|
| 1865 June 16, white | C.C. Rubina | 6th D. of Airdrie 19602 | Mr. Betts |
| 1866 Dec. 19, ri. rn. | B.C. Bevis | 4th D. Thorndale 17750 | do. |

POLYANTHUS,

Red, of 1854, Vols. xiii. xiv. and xvi., pp. 647, 642, 625,

Bred by and the property of Mr. J. Christy, Boynton Hall; got by Orestes (15027), dam (Oxlip) by Progress (11950), &c.

| Produce in | Name, &c. | By what Bull. | By whom bred. |
|--------------------|-----------------|--------------------|---------------|
| 1865 April 4, roan | C.C. Polly Rose | Guelder Rose 19910 | Mr. Christy |

POLYTINT,

Roan, of 1856, Vol. xiii., p. 647,

Bred by Sir C. Knightley, Bart., Fawsley Park, the property of Sir G. R. Philips, Bart., Weston Park; got by Earl of Dublin (10178), dam (Combind) by Janizary (8175), &c.

| | | | |
|-----------------------|-----------------|------------------------|------------------|
| 1860 May 7, roan | B.C. Æsop | Sarawak 15238 | Sir C. Knightley |
| 1861 Oct. 19, ri. rn. | B.C. Touchstone | do. | do. |
| 1863 Feb. 19, roan | C.C. Hyampea | Æsop 19197 | do. |
| 1865 Feb. 2, roan | B.C. Bull's Bay | Bull's Run 19368 | do. |
| 1866 Feb. 26, roan | C.C. Polythorn | 4th D. Thorndale 17750 | Sir G. Philips |

Hyampea, sold to Mr. H. J. Sheldon, Brailes House, Shipston on Stour.

POMP,

White, of 1854, Vol. xv., p. 661,

Bred by Mr. R. Lynn, the property of Mr. J. Lynn, Stroxton; got by Sir John (12084), dam (Priscilla) by The Bonus (10922), &c.

| | | | |
|---------------------|------------------------|--------------------|----------|
| 1863 March 31, roan | C.C. Princess of Wales | Waverley 4th 21084 | Mr. Lynn |
| 1864 July, roan | C.C. Patience | do. | do. |
| 1865 June, roan | C.C. Prima Donna | do. | do. |
| 1866 May 7, roan | B.C. Prince of Prussia | do. | do. |

POMPOUS,

Roan, calved in March, 1861,

Bred by and the property of Mr. J. Lynn, Stroxton; got by Great Comet (16192), dam (Pomp) by Sir John (12084), g. d. (Priscilla) by The Bonus (10922), gr. g. d. (Pearl) by Hercules (7077), &c. See Prizeman, p. 260.

| | | | |
|---------------------|---------------------|--------------------|----------|
| 1863 July, red | B.C. Perversity | Waverley 4th 21084 | Mr. Lynn |
| 1864 Augt., roan | B.C. Protest | do. | do. |
| 1865 July, red | C.C. Princess Royal | do. | do. |
| 1866 Augt., ri. rn. | C.C. Patelinea | do. | do. |

POPJET,

White, calved February 8, 1862,

Bred by Mr. S. Marjoribanks, Bushey Grove, the property of Mr. H. J. Adeane, Babraham Hall; got by Great Mogul (14651), dam (Pepita) by Refiner (10695), g. d. (Young Queen of Trumps) by Corporal Trim (7932), gr. g. d. (Queen of Trumps) by Brougham (1746), &c. See Babraham 2nd, p. 15.

| | | | |
|-----------------------|-------------------|--------------------------|------------|
| 1865 Feb. 8, white | C.C. Lady Blanche | Cardinal 19402 | Mr. Adeane |
| 1866 Jan. 22, lt. rn. | B.C. Babraham 2nd | Mqs. Cornwallis 2d 20292 | do. |

POPPY,

Red, of 1861, Vol. xvi., p. 626,

Bred by Mr. H. Hall, Barton Abbey, the property of Mr. C. W. Goode, Chip-ping Norton; got by Cambridge Grand Duke (15722), dam (Duchess) by Glo'ster's Grand Duke (12949), &c.

| | | | |
|--------------------|--------------|----------------|-----------|
| 1865 Nov. 23, roan | C.C. Playful | The Earl 29034 | Mr. Goode |
| 1866 Nov. 19, roan | C.C. Peerss | do. | do. |

PRAIRIE FLOWER,

Roan, calved February 25, 1863,

Bred by Mr. R. Jefferson, Preston Hows, the property of Mr. J. M. Richardson, Hutton ; got by Morisco (18421), dam (Princess Alice) by General Canrobert (12927), g. d. (Princess) by Earl of Derby (10177), gr. g. d. (Poppy) by Second Cleveland Lad (3408), &c. See General Garibaldi, Vol. 16, p. 105.

| Produce in | Name, &c. | By what Bull. | By whom bred. |
|--------------------|-----------|----------------------|----------------|
| 1866 Dec. 16, roan | B.C. | British Cherry 23461 | Mr. Richardson |

PRAIRIE FLOWER,

Red, calved April 10, 1862,

Bred by and the property of Mr. F. W. Low, Kilshane ; got by Hero of Thornsdale (18061), dam (Cactus) by Prince Tallyrand (16765), g. d. (Cassandra) by War Eagle (15483), gr. g. d. (Calistra) by Captain Shaftoe (6833), &c. See Monarch of the Glen, p. 220.

| | | | |
|---------------------|----------------------------|---------------------|---------|
| 1865 March 15, roan | C.C. Rosalie | Little Wonder 18204 | Mr. Low |
| 1866 Jan. 29, red | B.C. Monarch of the Glen | do. | do. |

PRAIRIE FLOWER,

Red and white, of 1861, Vol. xvi., p. 626,

Bred by and the property of Mr. H. M. Richardson, Rossfad ; got by Blunt (19324), dam (Lily of the Valley) by Falstaff (14530), &c.

| | | | |
|-------------------|----------------------|---------------------|----------------|
| 1865 Feb. 26, red | C.C. Lady Glenross | Glenross 21834 | Mr. Richardson |
| 1866 April 5, red | C.C. Prairie Lass | Clear the Way 21434 | do. |

PRATTLE,

Roan, calved April 20, 1862,

Bred by and the property of Mr. S. Canning, Sutterfield ; got by Harry of Glo'ster (14674), dam (Princess Alice) by Victor (13952), g. d. (Blanche) by Siva (9666), gr. g. d. (Cyclamon) by Teetotal (5410), &c. See Fairfax, Vol. 14, p. 95.

| | | | |
|------------------------|-----------------|-------------|-------------|
| 1865 April 22, r. & w. | C.C. Playful | Comet 19484 | Mr. Canning |
| 1866 April 26, roan | C.C. Princess | do. | do. |

PRECEDENCE,

Red and white, of 1860, Vol. xvi., p. 627,

Bred by and the property of Mr. G. Garne, Churchill Heath ; got by Progression (16770), dam (Prejudice) by Telegraph (15370), &c.

| | | | |
|-----------------------|------------------------|----------------------|-----------|
| 1865 July 18, roan | B.C. Lord Palmerston | Partisan 22494 | Mr. Garne |
| 1866 July 27, r. & w. | C.C. Precept | D. of Towneley 21615 | do. |

PRESTON BUTTERFLY,

Red roan, calved February 13, 1864,

Bred by Mr. E. L. Betts, Preston Hall, the property of Mr. H. Allsopp, Hindlip Hall ; got by Sixth Duke of Airdrie (19602), dam (Lady Butterfly) by Great Mogul (14651), g. d. (Red Butterfly) by Master Butterfly (13311), gr. g. d. (Vestris 2nd) by Valiant (10989), &c. See Thorndale Butterfly, p. 329.

| | | | |
|--|------------------------|-------------------------|-----------|
| 1866 Sept. 14, white | C.C. White Butterfly | King of the Roses 22043 | Mr. Betts |
| White Butterfly, sold to Mr. J. W. Larking, The Firs, Lee, Kent. | | | |

PRESTON LASS,

Red, of 1859, Vol. xvi., p. 627,

Bred by Mr. J. Wailes, Rounton Grange, the property of Mr. T. Garbutt, Yarm ; got by Dandy (14367), dam by Belshazzar 2nd (14159), &c.

| | | | |
|---------------------|----------------|---------------|-------------|
| 1865 Oct. 28, white | C.C. Heiress | Preston 22545 | Mr. Garbutt |
|---------------------|----------------|---------------|-------------|

PRETTY,

Roan, of 1859, Vol. xvi., p. 627,

Bred by and the property of Sir W. Miles, Bart., Leigh Court; got by Mendip (14944), dam (Lovely) by Bladrid (14165), &c.

| Produce in | Name, &c. | By what Bull. | By whom bred. |
|---------------------|-------------|-----------------|---------------|
| 1866 March 20, roan | C.C. Comely | Libertine 20123 | Sir W. Miles |

PRETTY DEAR,

Red and white, calved September 18, 1861,

Bred by and the property of Mr. G. Yeats, Studley; got by Perseus (18533), dam (Empress Eugenie) by Emperor (12838), g. d. (Georgiana) by Lord George (10443), &c. See Studley Royal, p. 319.

| | | | |
|--------------------|---------------|-----------------|-----------|
| 1864 Sept. 30, red | C.C. Vesta | Volunteer 21050 | Mr. Yeats |
| 1865 Nov. 22, red | B.C. The Duke | The Drum 20949 | do. |
| 1866 Nov. 16, red | B.C. Ensign | Emperor 23875 | do. |

PRETTY FACE,

Red and white, calved in June, 1861,

Bred by Mr. J. Robinson, Clifton Pastures, the property of Mr. W. Woodward, Northway House; got by May Duke (13320), dam (Prize Flower) by Third Duke of Oxford (9047), g. d. (Janetta 3rd) by Sheldon (8557), gr. g. d. (Janetta 2nd) by Belleville (6778), &c. See Lord Charles, p. 181.

| | | | |
|------------------------|----------------------|------------------------|--------------|
| 1864 March 10, r. & w. | B.C. Combination | Composite 19489 | Mr. Robinson |
| 1865 Nov. 7, roan | B.C. Peter the Great | Ld. of the Harem 16430 | Mr. Woodward |

PRIDE,

Roan, of 1853, Vols. xii. xiii. xiv. xv. and xvi., pp. 548, 650, 644, 663, 628,

Bred by Mr. Gamble, Shouldhamthorpe, the property of Mr. Cattle, Wiseton Grange; got by The Saxon (12215), dam (Prudence) by Orontes (4623), &c.

| | | | |
|-------------------|---------------|---------------|------------|
| 1865 March, white | C.C. Princess | Skipper 20854 | Mr. Cattle |
|-------------------|---------------|---------------|------------|

PRIDE OF BUSHEY,

Rich roan, calved November 15, 1860,

Bred by Mr. S. Marjoribanks, Bushey Grove, the property of Mr. H. J. Sheldon, Brailes House; got by Cock of the Walk (15782), dam (Khirkee 5th) by Master Butterfly 2nd (14918), g. d. (Khirkee) by Young Fourth Duke (9037), gr. g. d. (Jenny Lind) by Duke of Richmond (7996), &c. See Gerald, p. 127.

| | | | |
|---------------------|-------------------|------------------------|-------------|
| 1863 Nov. 24, white | B.C. White Chief | Hero of Oxford 18060 | Mr. Sheldon |
| 1865 Jan. 2, roan | C.C. Primula | Barleycorn 17348 | do. |
| 1866 May 11, red | C.C. Red Hawthorn | D. of Darlington 21586 | do. |

PRIDE OF CHURCHILL,

Red roan, calved May 15, 1862,

Bred by Mr. J. H. Langston, Sarsden House, the property of Mr. T. G. Curtler, Bever House; got by Lord of the Harem (16430), dam (Comely Duchess) by Archduke 2nd (15588), g. d. (Young Comely) by Lord Milton (10461), gr. g. d. (Comely) by Herdsman (18051), &c. See Lord John, p. 186.

| | | | |
|----------------------|----------------|---------------------|-------------|
| 1865 May 11, r. & w. | B.C. Lord John | Ancient Druid 21178 | Mr. Curtler |
|----------------------|----------------|---------------------|-------------|

PRIDE OF SOUTHWICK,

Roan, of 1859, Vol. xv., p. 663,

Bred by Mr. M. S. Stewart, Southwick, the property of Major Stapleton; got by Mac Turk (14872), dam (Vanity) by Heir at Law (13005), &c.

| | | | |
|------------------|-------------------------|---------------|----------------|
| 1866 May 30, red | C.C. Pride of the North | Orestes 22443 | Lord Feversham |
|------------------|-------------------------|---------------|----------------|

PRIDE OF THE NORTH,

Roan, calved November 22, 1862,

Bred by Mr. B. Baxter, Elslack Hall, the property of Mr. J. Longland, Grendon ; got by Priam (16710), dam (Princess Booth) by Prince George (13510), g. d. (Parasol 2nd) by President (15076), gr. g. d. (Parasol) by Lord Hardinge (10449), &c. See Vol. 13, p. 636.

| Produce in | Name, &c. | By what Bull. | By whom bred. |
|--------------------|----------------------|-------------------------|---------------|
| 1865 Nov. 21, roan | B.C. Duke of Grendon | 12th D. of Oxford 19633 | Mr. Longland |

PRIMITIVE,

Red, calved January 12, 1864,

Bred by and the property of Mr. R. Searson, Cranmore Lodge ; got by Birthday (19313), dam (Pristine) by Uxbridge (13950), g. d. (Priscilla) by Earl Stanhope (5966), gr. g. d. (Perpetua) by Master Charley (7215), &c. See Private Collings, p. 260.

| | | | |
|---------------------------|----------------------------------|--------------------------|-------------|
| 1866 May 1, { red roan | { B.C. First May B.C. May Day | } D. of Devonshire 21588 | Mr. Searson |
|---------------------------|----------------------------------|--------------------------|-------------|

PRIMROSE,

Roan, of 1854, Vols. xiii. and xv., pp. 652, 664,

Bred by Earl De Grey, Wrest Park, the property of Mr. R. Welsted, Ballywalter ; got by Orson (13432), dam (Trinket) by Duke of Cornwall (5947), &c.

| | | | |
|---------------------|------------------------|------------------|-------------|
| 1864 Feb. 1, roan | B.C. Elfin Prince | Elfin King 17796 | Mr. Welsted |
| 1865 Jan. 31, roan | B.C. Elfin Page | do. | do. |
| 1866 May 3, r. & w. | C.C. Princess Primrose | Uncle Ned 19026 | do. |

PRIMROSE,

Roan, of 1858, Vol. xvi., p. 630,

Bred by and the property of Messrs. Hosken and Son, Hayle ; got by Lord Dacre 2nd (14809), dam (Miss Fisher) by Lord of the South (13216), &c.

| | | | |
|-----------------------|-----------------|-----------------|----------------|
| 1865 July 23, roan | C.C. Strawberry | Statesman 20903 | Messrs. Hosken |
| 1866 June 20, ri. rn. | C.C. Peeress | do. | do. |

PRIMROSE 4TH,

White, calved August 11, 1863,

Bred by and the property of Mr. J. Meadows, Thornville ; got by Fugleman (14580), dam (Primrose 2nd) by Midsummer (14951), g. d. (Primrose) by Abraham Parker (9856), gr. g. d. (Peony) by Ernest (5987), &c. See Vol. 12, p. 550.

| | | | |
|-------------------|-------------------|--------------------|-------------|
| 1866 Nov. 9, roan | C.C. Primrose 6th | First Fiddle 19749 | Mr. Meadows |
|-------------------|-------------------|--------------------|-------------|

PRIMROSE,

Red and white, of 1859, Vol. xv., p. 666,

Bred by Mr. Wetherell, Aldbrough ; got by Wisetonian (17244), dam (Cow-slip) by Field Marshal (12875), &c.

| | | | |
|--|---------------|----------------|------------|
| 1864 May 30, r. & w. | C.C. Primrose | Cromwell 19528 | Mr. Morris |
| Primrose, sold to the Hon. G. L. Watson, Rockingham Castle, Uppingham. | | | |

PRIMROSE,

White, calved February 19, 1864,

Bred by and the property of Mr. P. Riall, Old Conna Hill ; got by Killerby Lad (20052), dam (Peri 3rd) by Rate-in-Aid (13563), g. d. (The Peri) by Buckingham (11219), gr. g. d. (Peri) by Bamboo (11132), &c. See Shamrock, Vol. 16, p. 267.

| | | | |
|----------------------|-----------------|----------------------|-----------|
| 1866 Sept. 16, white | C.C. Polyanthus | British Sailor 23471 | Mr. Riall |
|----------------------|-----------------|----------------------|-----------|

PRIMULA,

Red, of 1859, Vols. xv. and xvi., pp. 666, 631,

Bred by and the property of Mr. J. Christy, Boynton Hall ; got by Victor (15458), dam (Polyanthus) by Orestes (15027), &c.

| Produce in | Name, &c. | By what Bull. | By whom bred. |
|---------------------|----------------------|---------------------|---------------|
| 1865 Sept. 10, roan | C.C. Parisienne | Guelder Rose 19910 | Mr. Christy |
| 1866 July 17, red | B.C. Duke of Boynton | D. of Grafton 21594 | do. |

PRINCELY,

Red, calved June 6, 1861,

Bred by Sir W. Stirling Maxwell, Bart., M.P., Keir, the property of Mr. Watson, Espersten ; got by Master Groat (18351), dam (Red Princess) by Leader (11674), g. d. (Princess) by Duke of Richmond (14453), gr. g. d. (Lady Vesper) by Young Hector (2104), &c. See Prince Edward, Vol. 16, p. 223.

| | | | |
|---------------------|-------------------|---------------|------------|
| 1863 March 13, roan | C.C. Princely 2nd | Carlton 21377 | Mr. Watson |
|---------------------|-------------------|---------------|------------|

PRINCESS,

Red and white, of 1861, Vol. xvi., p. 631,

Bred by and the property of Sir C. M. Lampson, Bart., Rowfant ; got by May Duke (13320), dam (Surmise) by Duke of Glo'ster (11382), &c.

| | | | |
|-----------------|------------|-------------------|----------------|
| 1866 May 6, red | C.C. Gipsy | Rowfant 1st 22767 | Sir C. Lampson |
|-----------------|------------|-------------------|----------------|

PRINCESS,

Red, calved January 20, 1863,

Bred by and the property of Mr. E. Avery, Bentley Heath ; got by Benicia Boy (17405), dam (Eugenie 2nd) by Guy Faux (12980), g. d. (Eugenie 1st) by Victor (13952), gr. g. d. (Gold) by Antonio (7791), &c. See Red Prince, p. 268.

| | | | |
|-----------------------|------------------|------------------------|-----------|
| 1865 June 8, ri. roan | B.C. Roan Prince | Prince Christian 22582 | Mr. Avery |
| 1866 April 18, red | B.C. Red Prince | do. | do. |

PRINCESS,

Red and white, of 1856, Vols. xiv. and xv., pp. 647, 666,

Bred by and the property of Mr. C. Barnard, Harlowbury ; got by Durham (12793), dam (Purity) by Agamemnon (9866), &c.

| | | | |
|-----------------------|----------------|------------------|-------------|
| 1866 Sept. 3, r. & w. | C.C. Alexandra | Yg. Oxford 22477 | Mr. Barnard |
|-----------------------|----------------|------------------|-------------|

PRINCESS,

Red roan, calved March 5, 1864,

Bred by and the property of Mr. J. B. Bowen, Llwyngwair ; got by North Briton (22428), dam (Pride) by Briton (17463), g. d. (Wanton) by Salthrop Lad (16899), gr. g. d. (Whitefoot) by Swindon (17071), &c. See Prophet, Vol. 16, p. 234.

| | | | |
|----------------------|------|--------------|-----------|
| 1866 Dec. 2, r. & w. | B.C. | Hector 21910 | Mr. Bowen |
|----------------------|------|--------------|-----------|

PRINCESS,

Roan, calved September 12, 1864,

Bred by and the property of Mr. Burgess, Edenham ; got by Prince Rupert (20604), dam (Sweetbrier 2nd) by Frantic (12897), g. d. (Sweetbrier) by Lincoln (10422), gr. g. d. (Young Lady Hawthorn) by Protection (10662), &c. See Prince Colling, p. 249.

| | | | |
|-------------------|------------------|-------------------|-------------|
| 1866 Dec. 30, red | C.C. Holly Berry | Cheery Chap 21404 | Mr. Burgess |
|-------------------|------------------|-------------------|-------------|

PRINCESS,

Rich roan, calved in May, 1859,

Bred by Mr. W. Lambert, Elrington Hall, the property of Mr. G. H. M. Binning Home, Argaty ; got by Ivanhoe (14735), dam (Michaelmas Maid) by Matchem (10517), g. d. (Garland) by Speculation (8621), gr. g. d. (Princess) by Guardian (3948), &c. See Gamester, Vol. 15, p. 114.

| Produce in | Name, &c. | By what Bull. | By whom bred. |
|----------------------|-----------------|----------------|---------------|
| 1864 Feb. 18, roan | C.C. Seamstress | Derby 19560 | Mr. Syme |
| 1865 March 25, white | C.C. | Tickhill 20978 | do. |
| 1866 April 5, red | C.C. | Rufus 25057 | Mr. Home |

PRINCESS 2ND,

Red and white, calved June 13, 1864,

Bred by Mr. D. McIntosh, Havering Park, the property of Mr. J. P. Foster, Killhow ; got by Third Duke of Thorndale (17749), dam (Lady Sale) by Old Rowley (15020), g. d. (Lady Coke) by Jethro Tull (11616), gr. g. d. (Lady) by General Sale (8099), &c. See General Napier, p. 125.

| | | | |
|--|-------------------|-----------------------|--------------|
| 1866 Dec. 12, roan | C.C. Princess 3rd | Fawsley Baronet 23920 | Mr. McIntosh |
| Princess 3rd, sold to Mr. J. P. Foster, Killhow, Wigton, Cumberland. | | | |

PRINCESS,

Rich roan, calved February 28, 1863,

Bred by and the property of Mr. A. J. Robarts, Lillingstone Dayrell ; got by Royal Butterfly 5th (18756), dam (Diadem) by Marmaduke (14897), g. d. (Darlington 5th) by Fourth Duke of Oxford (11387), gr. g. d. (Darlington 2nd) by Percy (9472), &c. See Darlington, p. 69.

| | | | |
|--------------------|---------------------|----------------------|-------------|
| 1866 March 26, red | C.C. Grand Princess | Grand Duke 7th 19877 | Mr. Robarts |
|--------------------|---------------------|----------------------|-------------|

PRINCESS,

Red, calved in October, 1861,

Bred by and the property of Mr. J. Morton, Skelsmergh Hall ; got by Rob Roy (18725), dam (Prime 3rd) by Prelate (11919), g. d. (Prime) by Tomboy (5494), gr. g. d. (Prude) by Rokeby (8502), &c. See Vol. 11, p. 639.

| | | | |
|------------------|------------|---------------|------------|
| 1866 March, roan | C.C. Polly | Freedom 17884 | Mr. Morton |
|------------------|------------|---------------|------------|

YOUNG PRINCESS,

Roan, calved December 7, 1863,

Bred by and the property of Mr. G. Wilkinson, Whittonstall ; got by White Knight (21098), dam (Princess) by Alfred (11101), g. d. by Bachelor (1666), gr. g. d. by President (4752), &c. See Volunteer, p. 342.

| | | | |
|--------------------|----------------|------------------------|---------------|
| 1865 July 27, roan | B.C. Volunteer | White Knight 3rd 23210 | Mr. Wilkinson |
| 1866 Nov. 14, red | C.C. Princess | Frederick 21775 | do. |

PRINCESS 3RD,

Red roan, calved April 12, 1862,

Bred by Mr. Jonas Webb, Babraham, the property of Mr. C. A. Barnes, Charleywood ; got by Usurer (19035), dam (Empress of Russia) by Plenipotentiary (10617), g. d. (Countess of Mexborough) by The Minstrel (8687), gr. g. d. (Countess of Hardwicke) by Percy (6283), &c. See Babraham, p. 15.

| | | | |
|--|----------------|----------------|------------|
| 1866 Jany. 22, white | C.C. Lady Lily | Cromwell 19528 | Mr. Morris |
| Lady Lily, sold to Mr. C. A. Barnes, Charleywood, Herts. | | | |

PRINCESS ALEXANDRA,

Roan, calved March 10, 1863,

Bred by and the property of Sir W. Lawson, Bart., Brayton; got by Eighth Duke of Oxford (15939), dam (Catchit) by Earl of Dublin (10178), g. d. (Meadow Sweet) by Grey Friar (9172), gr. g. d. (Freckle) by Fawsley (6004), &c. See Albert, p. 7.

| Produce in | Name, &c. | By what Bull. | By whom bred. |
|---------------------------|-----------|-------------------------|---------------|
| 1866 May 14, r. & w. B.C. | Albert | 13th D. of Oxford 21604 | Sir W. Lawson |

PRINCESS ALEXANDRA,

Red and white, of 1862, Vol. xvi., p. 632,

Bred by Mr. Barthropp, Cretingham Rookery, the property of Mr. E. Cottingham, Dunningworth Hall; got by The Czar (18979), dam (Roan Fanny) by Retriever 2nd (20669), &c.

| | | | |
|-----------------------------|-----------------|------------------|----------------|
| 1865 April 6, white | C.C. Anna Maria | Pepper 22512 | Mr. Cottingham |
| 1866 March 11, r. & w. B.C. | Prince Albert | Superb 3rd 22998 | do. |

PRINCESS ALEXANDRA,

Roan, calved February 9, 1864,

Bred by and the property of Mr. N. Barton, Straffan House; got by Red Knight (18681), dam (Flower of Bushey) by Great Mogul (14651), g. d. (Myrtle) by The Vicar (15408), gr. g. d. (Rosa) by Ravensworth (9532), &c. See Robin Hood, p. 276.

| | | | |
|--------------------|----------------------|--------------------|------------|
| 1866 July 31, roan | C.C. Princess Dagmar | British Flag 19351 | Mr. Barton |
|--------------------|----------------------|--------------------|------------|

PRINCESS ALEXANDRA,

Roan, calved March 1, 1863,

Bred by Mr. W. Fletcher, Radmanthwaite, the property of Mrs. Packman, Tupton Hall; got by Jeweller (18109), dam (Princess Alice) by Caffre Jack (12525), g. d. (Princess) by Prince Albert (10634), gr. g. d. (Princess Royal) by Cossack (1880), &c. See Prince of Butterflies, Vol. 16, p. 227.

| | | | |
|---------------------|--------------------|---------------|--------------|
| 1866 Augt. 7, white | B.C. Prince Arthur | Marquis 22296 | Mrs. Packman |
|---------------------|--------------------|---------------|--------------|

PRINCESS ALEXANDRA,

Red, calved June 21, 1862,

Bred by and the property of Mr. Wiley, Brandsby; got by Spearman (17025), dam (Miss Dundas) by John Bull (11618), g. d. (Lady Zetland) by Zetland (14047), gr. g. d. (Hermia) by Buckingham (3239), &c. See Lady Julia, p. 572.

| | | | |
|----------------------|-------------------|---------------------|-----------|
| 1865 July 9, r. & w. | C.C. Lady Derby | Earl of Derby 21638 | Mr. Wiley |
| 1866 June 6, roan | C.C. Lady Stanley | do. | do. |

PRINCESS ALICE,

Red roan, of 1859, Vol. xv., p. 667,

Bred by Capt. Gunter, The Grange, the property of Mr. Gerard Barton, Funden Hall; got by Sixth Duke of Oxford (12765), dam (Princess 4th) by The Baronet (10918), &c.

| | | | |
|------------------------|-------------------------|--------------------------|--------------|
| 1864 June 19, red roan | B.C. Royal Prince 3rd | 3d D. of Thorndale 17749 | Mr. McIntosh |
| 1865 April 22, red rn. | C.C. Princess Alice 2nd | Grand Duke 4th 19874 | do. |
| 1866 April 9, roan | B.C. Royal Prince 4th | do. | do. |

PRINCESS ALICE 3RD,

Light roan, of 1860, Vol. xvi., p. 632,

Bred by and the property of Mr. J. Bulmer, Middleton-one-Row; got by Problem (16767), dam (Princess Alice 2nd) by Belleville (6778), &c.

| | | | |
|----------------------|-------------------------|---------------------|------------|
| 1865 Sept. 20, white | C.C. Princess Alice 5th | Young Emperor 17807 | Mr. Bulmer |
| 1866 Dec. 25, white | C.C. Princess Alice 6th | Gay Lad 21800 | do. |

PRINCESS ALICE,
Roan, calved April 5, 1863,

Bred by and the property of Messrs. Atkinson, Peepy; got by King Richard Cœur de Lion (20069), dam (Lady Hopewell) by Baron Hopewell (14134), g. d. (Vestris Butterfly) by Master Butterfly (13311), gr. g. d. (Vestris 3rd) by Valiant (12253), &c. See Royal Butterfly 17th, Vol. 16, p. 251.

| Produce in | Name, &c. | By what Bull. | By whom bred. |
|---------------------------|-----------|-----------------------|------------------|
| 1866 Augt. 26, white B.C. | Owen | Prince of Peepy 22621 | Messrs. Atkinson |

PRINCESS ALICE,
Roan, calved April 8, 1863,

Bred by and the property of Mr. T. Lawson, Stapleton Grange; got by Arthur Gwynne (19244), dam (Red Princess) by Leader (11674), g. d. (Princess) by Duke of Richmond (14453), gr. g. d. (Lady Vesper) by Young Hector (2104), &c. See Prince Edward, Vol. 16, p. 223.

| | | | |
|-----------------------------|----------|----------------|------------|
| 1866 Jany. 20, r. & w. C.C. | Miss Tod | Fitz-Roy 21760 | Mr. Lawson |
|-----------------------------|----------|----------------|------------|

PRINCESS AUGUSTUS,
Roan, calved June 20, 1864,

Bred by Mr. J. Dent, Neasham Hall Farm, the property of Mr. C. H. Dawson, Weston Hall; got by Lord Augustus (20147), dam (Perfection) by Sir Colin (15726), g. d. (Lady Stanley) by Earl of Derby (12810), gr. g. d. by The Colonel (5428), &c. See Vol. 14, p. 548.

| | | | |
|----------------------------|-----------------|---------------------|------------|
| 1866 Nov. 15, ri. rn. B.C. | Princè Augustus | Thorndale Lad 23066 | Mr. Dawson |
|----------------------------|-----------------|---------------------|------------|

PRINCESS BEATRICE,
Roan, calved April 9, 1862,

Bred by and the property of Messrs. Dudding and Sons, Panton; got by Welcome Guest (15497), dam (Priestess) by Leonidas (10414), g. d. (Priscilla) by Earl Stanhope (5966), gr. g. d. (Perpetua) by Master Charley (7215), &c. See Pluto 1st, p. 241.

| | | | |
|--------------------------|--------------|-----------------------|-----------------|
| 1866 May 9, red rn. B.C. | Prince Royal | Roy. Buckingham 20718 | Messrs. Dudding |
|--------------------------|--------------|-----------------------|-----------------|

PRINCESS BOOTH,
Red and white, of 1857, Vols. xiv. and xv., pp. 649, 668,

Bred by and the property of Mr. B. Baxter, Elslack Hall; got by Prince George (13510), dam (Parasol 2nd) by President (15076), &c.

| | | | |
|--------------------|------------------------|-----------------------|------------|
| 1864 Jany. 9, roan | B.C. Duke of the North | D. of Wharfdale 19648 | Mr. Baxter |
| 1865 June 5, roan | C.C. Pride of Craven | D. of Wetherby 17753 | do. |

PRINCESS CAROLINE,
Red, of 1859, Vols. xv. and xvi., pp. 668, 633,

Bred by Mr. R. Dudding, Panton, the property of Mr. J. Naylor, Fulwood; got by Vanguard (10994), dam (Priestess) by Leonidas (10414), &c.

| | | | |
|--------------------|---------------------|-------------------|------------|
| 1865 Oct. 16, roan | C.C. Princess Maude | King Oberon 20059 | Mr. Naylor |
|--------------------|---------------------|-------------------|------------|

PRINCESS DAGMAR,
Roan, calved June 12, 1864,

Bred by and the property of Mr. W. Ashton, Hodsock Lodge; got by Nestor (22407), dam (Wentworth Lass 2nd) by Belshazzar (12462), g. d. (Wentworth Lass) by Phosphorus (9477), gr. g. d. (Buttercup 5th) by General Washington (6036), &c. See Walk-Up, Vol. 15, p. 336.

| | | | |
|------------------|------------|-----------------|------------|
| 1866 Oct. 5, red | B.C. Grove | Sandpiper 25089 | Mr. Ashton |
|------------------|------------|-----------------|------------|

PRINCESS DECEPTION,

Red and white, calved May 1, 1862,

Bred by and the property of Lord Kinnaird, Rossie Priory ; got by Prince Arthur (13497), dam (Deception) by Champion (11264), g. d. (Duenna) by Belted Will (9952), gr. g. d. (Dorcas) by Zenith (5702), &c. See Daystar 2nd, Vol. 16, p. 61.

| Produce in | Name, &c. | By what Bull. | By whom bred. |
|------------------------|----------------------|-------------------|---------------|
| 1865 May 20, r. & w. | C.C. Royal Deception | Grand Royal 19891 | Lord Kinnaird |
| 1866 April 21, r. & w. | C.C. Royal Fraud | do. | do. |

PRINCESS DORCAS,

Red and white, calved March 4, 1861,

Bred by and the property of Lord Kinnaird, Rossie Priory ; got by Prince Arthur (13497), dam (Deception) by Champion (11264), &c.

| | | | |
|----------------------|-------------------|-------------------|---------------|
| 1865 July 3, r. & w. | C.C. Royal Dorcas | Grand Royal 19891 | Lord Kinnaird |
|----------------------|-------------------|-------------------|---------------|

PRINCESS ELLEN,

Red and white, of 1860, Vol. xvi., p. 633,

Bred by Mr. G. Garne, Churchill Heath, the property of Messrs. Hosken and Son, Hayle ; got by A. 1. (15538), dam (Princess Charlotte) by Colchicum (8963), &c.

| | | | |
|---------------------|-------------------|---------------------|----------------|
| 1865 May 10, red | B.C. Royal George | Pr. Frederick 16734 | Messrs. Hosken |
| 1866 April 25, roan | C.C. Peach | do. | do. |

PRINCESS GWYNNE,

Roan, calved January 5, 1862,

Bred by and the property of Mr. P. Riall, Old Conna Hill ; got by Paul Potter (16688), dam (Empress Gwynne) by Emperor (14500), g. d. (Roan Nell Gwynne) by Cadet (12521), gr. g. d. (Modesty 5th) by Young Usurer (10985), &c. See Agamemnon, p. 5.

| | | | |
|------------------------|-------------------|--------------------|-----------|
| 1865 Augt. 14, r. & w. | C.C. Phœbe Gwynne | Killerby Lad 20052 | Mr. Riall |
|------------------------|-------------------|--------------------|-----------|

PRINCESS HELENA,

Roan, of 1859, Vols. xv. and xvi., pp. 669, 633,

Bred by Mr. T. Lee Norman, Corbollis ; got by Valasco (15443), dam (Queen) by Druid (10140), &c.

| | | | |
|--------------------|-------------|-----------------|-------------|
| 1866 Oct. 26, roan | C.C. Joyful | Ravenspur 20628 | Col. Leslie |
|--------------------|-------------|-----------------|-------------|

PRINCESS HELENA,

Roan, calved March 11, 1862,

Bred by Mr. W. W. Slye, Beaumont Grange ; got by Royal Duke (16865), dam (Princess Charlotte) by Young Pompey (13480), g. d. (Princess of Denmark) by Horatio (10335), gr. g. d. (Lily Dawson) by Essex Lad (8039), &c. See Prince of the North, p. 256.

| | | | |
|------------------------|---------------------------|------------------------|----------|
| 1865 April 11, ri. rn. | C.C. Princs. of the North | Gd. D. Lancaster 19883 | Mr. Slye |
| 1866 April 2, ri. rn. | B.C. Prince of the North | do. | do. |

PRINCESS HELENA,

Red, calved March 27, 1862,

Bred by and the property of Mr. D. R. Williamson, Lawers ; got by Bridegroom (17441), dam (Princess Mary) by The Baron (13833), g. d. (Queen of Scotland) by Matadore (11800), gr. g. d. (Edith Fairfax) by Sir Thomas Fairfax (5196), &c. See Royal Blossom, p. 280.

| | | | |
|-------------------|---------------------|------------------|----------------|
| 1865 Feb. 18, red | C.C. Princess Rosie | Caractacus 19397 | Mr. Williamson |
|-------------------|---------------------|------------------|----------------|

PRINCESS IMPERIAL,

Red and white, of 1861, Vol. xvi., p. 634,

Bred by and the property of Mr. T. W. Bramston, Skreens ; got by Comedian (15789), dam (Eugenie) by Dandy (14366), &c.

| Produce in | Name, &c. | By what Bull. | By whom bred. |
|------------------------|------------|---------------------|---------------|
| 1865 April 12, r. & w. | C.C. Meggy | Baron Roxwell 21240 | Mr. Bramston |

PRINCESS LAURA,

Roan, calved April 14, 1862,

Bred by and the property of Lord Kinnaird, Rossie Priory ; got by Prince Arthur (13497), dam (Louise 3rd) by Lord Raglan (13244), g. d. (Louise) by Filbert (11473), gr. g. d. (Day's Eye) by Young Fourth Duke (9037), &c. See Duke of Lorn, p. 84.

| | | | |
|--------------------|-------------------|-----------------------|---------------|
| 1866 Augt. 3, roan | B.C. Duke of Lorn | Grand Duke 10th 21848 | Lord Kinnaird |
|--------------------|-------------------|-----------------------|---------------|

PRINCESS MARIE,

Roan, calved May 3, 1859,

Bred by and the property of Mr. C. Leney, Leavers ; got by Emperor (14504), dam (Alma) by Earl of Scarboro' (9064), g. d. (Maid Marian) by Thirty-Two (8704), gr. g. d. (Marjoram) by Mars (7213), &c. See Magic, Vol. 11, p. 560.

| | | | |
|--------------------|----------------|------------------------|-----------|
| 1863 Jan. 5, roan | C.C. Naomi | 4th D. Thorndale 17750 | Mr. Leney |
| 1865 Feb. 18, red | C.C. Ruth | Phoenix 22517 | do. |
| 1866 Jan. 10, roan | C.C. Hephzibah | do. | do. |

PRINCESS MARY,

Roan, calved March 24, 1864,

Bred by and the property of Mr. E. Cottingham, Dunningworth Hall ; got by Snowball (22932), dam (Princess Alexandra) by The Czar (18979), g. d. (Roan Fanny) by Retriever 2nd (20669), gr. g. d. (Fanny 2nd) by Sikh (20804), &c. See Prince Albert, p. 246.

| | | | |
|--------------------|---------------|------------------|----------------|
| 1866 May 25, white | C.C. Snowdrop | Superb 3rd 22998 | Mr. Cottingham |
|--------------------|---------------|------------------|----------------|

PRINCESS MARY,

Roan, of 1856, Vols. xiii. and xv., pp. 657, 669,

Bred by Mr. Cruickshank, Sittyton, the property of Mr. D. R. Williamson, Lawers ; got by The Baron (13833), dam (Queen of Scotland) by Matadore (11800), &c.

| | | | |
|---------------------|------------------------|------------------|----------------|
| 1863 June 1, roan | C.C. Princess Royal | Teithside 17082 | Mr. Williamson |
| 1864 June 1, roan | C.C. Pess. of Scotland | Caractacus 19397 | do. |
| 1865 July 10, white | B.C. Prince Edward | do. | do. |

PRINCESS MARY,

Roan, of 1862, Vol. xvi., p. 634,

Bred by Mr. W. H. Harrison, Oxendon, the property of Mr. C. W. Packe, M.P., Prestwold Hall ; got by Second Duke of Cambridge (12743), dam (Her Royal Highness) by Royal Duke (16865), &c.

| | | | |
|--------------------|--------------------|-----------------|-----------|
| 1866 April 2, roan | C.C. Royal Duchess | Protector 22660 | Mr. Packe |
|--------------------|--------------------|-----------------|-----------|

PRINCESS MARY OF CAMBRIDGE,

Light roan, of 1856, Vol. xv., p. 669,

Bred by and the property of Mr. T. W. Bramston, Skreens ; got by Captain (14228), dam (Princess Alice) by Essex Hero (9096), &c.

| | | | |
|-----------------------|--------------------|-----------------------|--------------|
| 1864 Oct. 24, red | B.C. The President | Baron Roxwell 21240 | Mr. Bramston |
| 1866 Augt. 6, r. & w. | C.C. Florence | Duke of Grafton 21594 | do. |

PRINCESS MUSIC,

Roan, of 1861, Vol. xvi., p. 635,

Bred by and the property of Lord Kinnaird, Rossie Priory ; got by Prince Arthur (13497), dam (Music 2nd) by Julius Cæsar (13093), &c.

| Produce in | Name, &c. | By what Bull. | By whom bred. |
|--------------------|------------------------|----------------------|---------------|
| 1866 Jany. 3, roan | C.C. Muse of Windsor | Prince Windsor 22637 | Lord Kinnaird |

PRIDE OF APPERLEY,

Roan, of 1858, Vol. xvi., p. 628,

Bred by Messrs. Browell, Apperley, the property of Major Cunliffe, Myerscough Hall ; got by The Templar 2nd (13879), dam (Baroness) by Moss Trooper (13357), &c.

| | | | |
|---------------------|-------------------------|--------------------|----------------|
| 1865 Oct. 5, roan | C.C. Kezia | Ephraim 21697 | Major Cunliffe |
| 1866 Oct. 16, white | B.C. White Surrey 2nd | White Surrey 23215 | do. |

PRINCESS OF BATTERSEA,

Red and white, calved February 16, 1863,

Bred by Mr. E. A. Fawcett, Childwick Hall, the property of Mr. J. P. Foster, Killhow ; got by Mandarin (18317), dam (Bailad Singer) by Fifth Duke of Oxford (12762), g. d. (Bloomer) by Ben Nevis (9960), gr. g. d. (Blue Bell) by Cleveland Lad (3407), &c. See The Bard, p. 324.

| | | | |
|--------------------|------------------------|------------------------|------------|
| 1865 Nov. 10, roan | C.C. Belle of Bolton | E. of Westm'land 21662 | Mr. Foster |
|--------------------|------------------------|------------------------|------------|

PRINCESS OF LOTHIAN,

Roan, calved June 3, 1862,

Bred by and the property of Mr. W. T. Crosbie, Ardfert Abbey ; got by Lamp of Lothian (16356), dam (Princess) by Emperor (10198), g. d. (Duchess) by Albert 3rd (6725), gr. g. d. (Wee Pet) by Valentine (5540), &c. See White Prince, p. 349.

| | | | |
|--------------------|---------------------|--------------------|-------------|
| 1865 Jany., white | B.C. White Prince | Castle Grove 19408 | Mr. Crosbie |
| 1866 Jany. 21, red | C.C. Royal Maid | do. | do. |

PRINCESS OF PRUSSIA,

Roan, of 1860, Vol. xv., p. 670,

Bred by Messrs. Smith and Co., Hillhead, the property of Mr. A. Cruickshank, Sittyton ; got by Lord Privy Seal (16444), dam (Emma Lyon Hill) by Elphinstone (14492), &c.

| | | | |
|----------------------|----------------------------|----------------------|-----------------|
| 1864 Feb. 26, roan | C.C. Princess of Denmark | Baronet 15614 | Mr. Cruickshank |
| 1865 March 26, white | C.C. Princess Victoria | Champ. England 17526 | do. |

PRINCESS OF WALES,

Roan, calved January 20, 1864,

Bred by and the property of Mr. W. T. Crosbie, Ardfert Abbey ; got by Lamp of Lothian (16356), dam (Princess) by Emperor (10198), g. d. (Duchess) by Albert 3rd (6725), gr. g. d. (Wee Pet) by Valentine (5540), &c. See Prince of the Grove, p. 255.

| | | | |
|--------------------|------------------|--------------------|-------------|
| 1866 Nov. 28, roan | C.C. Alexandra | Castle Grove 19408 | Mr. Crosbie |
|--------------------|------------------|--------------------|-------------|

PRINCESS OF WALES,

White, calved January 2, 1864,

Bred by and the property of Mr. G. Garne, Churchill Heath ; got by Programme (20608), dam (Princess Maud) by Progression (16770), g. d. (Princess Alice) by Tom Painter (15423), gr. g. d. (Princess Charlotte) by Colehium (8963), &c. See Duke of Edinburgh, p. 80.

| | | | |
|--------------------|-----------------------|--------------------|-----------|
| 1866 July 21, roan | C.C. Princess Royal | Crown Prince 21510 | Mr. Garne |
|--------------------|-----------------------|--------------------|-----------|

PRINCESS OF WALES,

Roan, calved March 31, 1863,

Bred by and the property of Mr. J. Lynn, Stroxtou; got by Waverley 4th (21084), dam (Pomp) by Sir John (12084), g. d. (Priscilla) by The Bonus (10922), gr. g. d. (Pearl) by Hercules (7077), &c. See Prizeman, p. 260.

| Produce in | Name, &c. | By what Bull. | By whom bred. |
|--------------------|----------------------|--------------------|---------------|
| 1866 Feb. 10, roan | B.C. Prince Julian | Julius Cæsar 22008 | Mr. Lynn |

PRINCESS OF WALES,

Roan, calved March 9, 1862,

Bred by and the property of Mr. R. W. Reynell, Killynon; got by Emperor (12835), dam (Pauline 2nd) by Hamlet (8126), g. d. (Pauline) by Prince of Northumberland (4826), gr. g. d. (Paulina) by Mason's Son of Matchem (2678), &c. See Second Duke of Leinster, Vol. 15, p. 80.

| | | | |
|-------------------|--------------------------|-----------------|-------------|
| 1866 Feb. 5, roan | B.C. Duke of Edinburgh | Red Rover 24923 | Mr. Reynell |
|-------------------|--------------------------|-----------------|-------------|

PRINCESS PATRICK,

Roan, calved February 26, 1863,

Bred by and the property of Messrs. Vickers, Howl John; got by Prince Patrick (16760), dam (Lilac) by Abraham Parker (9856), g. d. (Wellborn) by Bumper (10005), gr. g. d. (Flounce) by Tom Boy (9750), &c. See Lorenzo-de-Lion, p. 199.

| | | | |
|---------------------|-----------------------|---------------------------|-----------------|
| 1865 March 5, white | B.C. Pr. Cœur de Lion | Kt. of R.C. de Lion 20080 | Messrs. Vickers |
| 1866 Nov. 7, red | B.C. Paramount | Ld. of the Valley 24447 | do. |

PRINCESS ROSABEL,

Roan, of 1862, Vol. xvi., p. 635,

Bred by and the property of Lord Kinnaird, Rossie Priory; got by Prince Arthur (13497), dam (Moss Rose 6th) by Lord Raglan (13244), &c.

| | | | |
|--------------------|------------------------|----------------------|---------------|
| 1865 Oct. 14, roan | C.C. Rose of Windsor | Pr. of Windsor 22637 | Lord Kinnaird |
|--------------------|------------------------|----------------------|---------------|

PRINCESS ROYAL,

Roan, of 1859, Vol. xvi., p. 635,

Bred by H.R.H. The Prince Consort, the property of Her Majesty The Queen; got by Lord Ythan (14858), dam (Clara 9th) by Bosquet (14183), &c.

| | | | |
|------------------|-------------------------|---------------------------|-----------|
| 1865 May 20, red | C.C. Pride of Windsor | Pr. of Saxe-Cobourg 20576 | The Queen |
|------------------|-------------------------|---------------------------|-----------|

PRINCESS ROYAL,

Roan, of 1861, Vol. xvi., p. 635,

Bred by and the property of Earl Beauchamp, Madresfield Court; got by Ortolan (18496), dam (Polly Horton) by Columbus (17591), &c.

| | | | |
|---------------------|----------------|-------------------|----------------|
| 1865 Sept. 23, roan | C.C. Royalty | Prince Carl 20538 | Earl Beauchamp |
|---------------------|----------------|-------------------|----------------|

PRINCESS ROYAL,

Light roan, of 1858, Vols. xv. and xvi., pp. 670, 635,

Bred by and the property of Mr. J. Bulmer, Middleton-one-Row; got by Earl of Derby (12810), dam (Princess Alice 2nd) by Belleville (6778), &c.

| | | | |
|---------------------|---------------------------|---------------------|------------|
| 1865 Augt. 28, roan | C.C. Princess Royal 4th | Young Emperor 17807 | Mr. Bulmer |
|---------------------|---------------------------|---------------------|------------|

PRINCESS ROYAL 3RD,

Light roan, calved April 20, 1864,

Bred by and the property of Mr. J. Bulmer, Middleton-one-Row; got by Lord Stanley (18277), dam (Princess Royal) by Earl of Derby (12810), g. d. (Princess Alice 2nd) by Belleville (6778), gr. g. d. (Princess Alice) by Richmond (8485), &c. See Gay Lad, Vol. 16, p. 103.

| | | | |
|-----------------------|---------------------------|---------------|------------|
| 1866 Nov. 12, lt. rn. | C.C. Princess Royal 5th | Gay Lad 21800 | Mr. Bulmer |
|-----------------------|---------------------------|---------------|------------|

PRINCESS ROYAL,

Roan, calved in March, 1862,

Bred by and the property of Mr. G. Chester, Waltham; got by Duke of Oxford (15941), dam (Bridesmaid) by Alma (12387), g. d. (Twin) by Trajan (10970), gr. g. d. (Snowdrift) by Rasper (9531), &c. See British Prince, p. 36.

| Produce in | Name, &c. | By what Bull. | By whom bred. |
|--------------------|---------------------|-----------------------|---------------|
| 1865 Feb. 10, roan | B.C. British Prince | Waverley 21081 | Mr. Chester |
| 1866 Feb. 1, roan | C.C. Vice Royal | Vice Chancellor 23124 | do. |

PRINCESS ROYAL,

Roan, calved March 17, 1856,

Bred by Mr. Ivens, Lutterworth, the property of Mr. C. W. Packe, M.P., Prestwold Hall; got by Victor (13952), dam (Blanche) by Siva (9666), g. d. (Cyclamon) by Teetotal (5410), gr. g. d. (Sally) by Rebel (4882), &c. See Fairfax, Vol. 14, p. 95.

| | | | |
|-----------------------|-------------|----------------|-----------|
| 1865 Dec. 12, r. & w. | C.C. Calmia | Huntsman 21964 | Mr. Packe |
|-----------------------|-------------|----------------|-----------|

PRINCESS ROYAL,

Red and white, calved in March, 1862,

Bred by and the property of Mr. J. Morton, Skelsmergh Hall; got by Freedom (17884), dam (Royal Rose) by Prelate (11919), g. d. (Red Rose) by Rokeby (8502), gr. g. d. (Flora) by Petteril (4685), &c. See Double Freedom, p. 73.

| | | | |
|-----------------|---------------------|---------------|------------|
| 1865 Nov., roan | B.C. Double Freedom | Freedom 17884 | Mr. Morton |
|-----------------|---------------------|---------------|------------|

PRINCESS ROYAL,

Roan, of 1857, Vol. xvi., p. 636,

Bred by Mr. J. B. Stanhope, M.P., Revesby Abbey, the property of Mr. A. J. Robarts, Lillingstone Dayrell; got by Duke of Bolton (12738), dam (London Pride) by Janizary (8175), &c.

| | | | |
|---------------------|-----------------------|----------------------|-------------|
| 1865 May 1, roan | B.C. 2nd Duke of York | Grand Duke 3rd 16182 | Mr. Robarts |
| 1866 June 11, white | C.C. White Princess | do. | do. |

PRINCESS ROYAL 2ND,

Red, calved July 3, 1863,

Bred by and the property of Mr. T. Walker, Berkswell Hall; got by Bridegroom (19341), dam (Princess Royal) by Guy Faux (12980), g. d. (Princess of Denmark) by Horatio (10335), gr. g. d. (Lady Dawson) by Essex Lad (8039), &c. See Red Duke, p. 267.

| | | | |
|------------------|---------------|----------------------|------------|
| 1866 May 17, red | B.C. Red Duke | Grand Duke 9th 19879 | Mr. Walker |
|------------------|---------------|----------------------|------------|

PRIORESS,

Red, calved February 4, 1861,

Bred by Mr. I. Crawhall, Nun-Monkton; got by Aurora (14112), dam (Strawberry 3rd) by Disraeli 2nd (14402), g. d. (Mulberry 5th) by Frenchfield (14576), gr. g. d. by Bellman (7825), &c. See Vol. 15, p. 738.

| | | | |
|--------------------|-------------------|---------------------------|--------------|
| 1865 April 13, red | C.C. Prioress 2nd | 2d D. of Wharfedale 19649 | Mr. Crawhall |
|--------------------|-------------------|---------------------------|--------------|

PRISCILLA,

Roan, calved March 18, 1862,

Bred by and the property of Mr. P. Riall, Old Conna Hill; got by Paul Potter (16688), dam (Peri 3rd) by Rate-in-Aid (13563), g. d. (The Peri) by Buckingham (11219), gr. g. d. (Peri) by Bamboo (11132), &c. See Shamrock, Vol. 16, p. 267.

| | | | |
|---------------------|-------------------|----------------------|-----------|
| 1865 March 23, roan | C.C. Pretty Polly | Killerby Lad 20052 | Mr. Riall |
| 1866 March 15, roan | B.C. Prizefighter | British Sailor 23471 | do. |

PROBATE,

Red, of 1860, Vols. xv. and xvi., pp. 672, 636,

Bred by and the property of Mr. G. Garne, Churchill Heath; got by Homer (16277), dam (Profit) by Lord George (9314), &c.

| Produce in | Name, &c. | By what Bull. | By whom bred. |
|-----------------------|---------------|----------------------|---------------|
| 1865 Nov. 30, r. & w. | C.C. Pageant | D. of Towneley 21615 | Mr. Garne |
| 1866 Dec. 11, r. & w. | C.C. Protocol | do. | do. |

PROFILE,

Roan, of 1861, Vol. xvi., p. 636,

Bred by and the property of Mr. G. Garne, Churchill Heath; got by Royal Oak (16870), dam (Profit) by Lord George (9314), &c.

| | | | |
|-------------------|-----------|----------------------|-----------|
| 1866 Jan. 12, red | C.C. Pomp | D. of Towneley 21615 | Mr. Garne |
|-------------------|-----------|----------------------|-----------|

PROFIT,

Roan, of 1859, Vol. xvi., p. 637,

Bred by Mr. J. Webb, Horseheath, the property of Mr. T. Purkis, West Wrattling Grange; got by Taurus (17080), dam (Pink) by St. Martin (8525), &c.

| | | | |
|--------------------|-----------------|---------------------|------------|
| 1865 Nov. 15, roan | C.C. Profit 4th | Baron Killian 21226 | Mr. Purkis |
|--------------------|-----------------|---------------------|------------|

PROFIT 2ND,

Red and white, calved February 12, 1864,

Bred by and the property of Mr. T. Purkis, West Wrattling Grange; got by Clumber (17577), dam (Profit) by Taurus (17080), g. d. (Pink) by St. Martin (8525), gr. g. d. (Cherry) by Prince Albert (7358), &c. See Perfection, p. 239.

| | | | |
|-------------------|-----------------|-----------------|------------|
| 1866 Feb. 9, roan | C.C. Profit 5th | Trafalgar 23086 | Mr. Purkis |
|-------------------|-----------------|-----------------|------------|

PROGRESS,

Roan, calved November 27, 1863,

Bred by Mr. S. Wiley, Brandsby, the property of Messrs. J. and E. Tindall, Knapton Hall; got by Sir Charles (16949), dam (Preceptress) by Autumnus (15601), g. d. (Pure Diel) by Sulla (7564), gr. g. d. (Prima Donna) by Coling's Bull, &c. See Vol. 14, p. 654.

| | | | |
|---------------------|----------------|---------------------|-----------------|
| 1866 Sept. 27, roan | C.C. Sweet Pea | Royal Charlie 25012 | Messrs. Tindall |
|---------------------|----------------|---------------------|-----------------|

PROUD DUCHESS,

Red, calved December 28, 1863,

Bred by Col. Towneley, Towneley Park, the property of Mr. G. E. Frere, Roydon Hall; got by Duke of Wharfdale (19648), dam (Frederick's Pride) by Frederick (11489), g. d. (Pride) by Fourth Duke of York (10167), gr. g. d. (Princess Fairfax) by Lord Adolphus Fairfax (4249), &c. See Baron Burnley, p. 18.

| | | | |
|-----------------------|--------------------|---------------------|-----------|
| 1866 Jany. 7, r. & w. | B.C. Baron Burnley | Baron Killian 21226 | Mr. Frere |
|-----------------------|--------------------|---------------------|-----------|

PROUD EMILY BOOTH,

Roan, calved November 19, 1861,

Bred by and the property of Mr. E. Hodgkinson, Morton Grange; got by Lord Alexis (18209), dam (Proud Mary Booth) by War Eagle (15483), g. d. (Pride) by George (12938), gr. g. d. (Pride) by Dispute (12700), &c. See Vol. 15, p. 673.

| | | | |
|---------------------|-------------------------|---------------------|----------------|
| 1866 Augt. 7, white | B.C. Proud Mastr. Booth | Highland Duke 21934 | Mr. Hodgkinson |
|---------------------|-------------------------|---------------------|----------------|

PROVENCE ROSE,

Red and white, calved March 10, 1860,

Bred by and the property of Mr. A. Cruickshank, Sittyton ; got by The Baron (13833), dam (Sharon's Rose) by Plantagenet (11906), g. d. (Fancy) by Billy (3151), gr. g. d. (Jessy) by Sovereign (7539), &c. See Royal William, p. 288.

| Produce in | Name, &c. | By what Bull. | By whom bred. |
|-----------------------|-----------------------|-------------------------|-----------------|
| 1862 Dec. 10, red | C.C. Rose Bloom | Lord Raglan 13244 | Mr. Cruickshank |
| 1864 March 2, r. & w. | B.C. Prince Leopold | Champ. of England 17526 | do. |
| 1866 March 30, red | C.C. Rose of Castille | Prince Imperial 22595 | do. |

PRUDE,

White, of 1861, Vol. xvi., p. 638,

Bred by and the property of Mr. J. Wood, Stanwick Park ; got by Valasco (15443), dam (Prudence) by Prince Arthur (13497), &c.

| | | | |
|----------------------|---------------|---------------------|----------|
| 1865 July 3, lt. rn. | C.C. Prunella | Knight Errant 18154 | Mr. Wood |
| 1866 June 9, white | C.C. Pearl | Lord Albert 20143 | do. |

PRUDENCE,

Red and white, calved September 22, 1861,

Bred by and the property of Messrs. Angus, Broomley ; got by Cœnr-de-Lion (15783), dam (May Flower) by Duke of Tyne (12773), g. d. (Sprightly 3rd) by Benedict (7828), gr. g. d. (Sprightly) by Young Hector (7074), &c. See Governor, p. 130.

| | | | |
|---------------------|---------------|------------------------|---------------|
| 1865 April 20, roan | C.C. Lady | Lord Albert 20143 | Messrs. Angus |
| 1866 May 12, roan | B.C. Governor | Knt. of Killerby 22054 | do. |

PRUDENCE,

White, calved October 12, 1860,

Bred by Mr. Robinson, Clifton Pastures, the property of Mr. J. Longland, Grendon ; got by Dr. McHale (15887), dam (Prude) by Hopewell (10332), g. d. (Prin) by Hamlet (8126), gr. g. d. (Pauline) by Prince of Northumberland (4826), &c. See Second Duke of Leinster, Vol. 15, p. 80.

| | | | |
|---------------------|--------------------|-------------------------|--------------|
| 1865 July 11, white | C.C. White Duchess | 12th D. of Oxford 19633 | Mr. Longland |
|---------------------|--------------------|-------------------------|--------------|

PURITY,

White, calved March 3, 1864,

Bred by and the property of the Earl of Aylesford, Packington Hall ; got by Bannerman (19258), dam (Graceful 5th) by King John (14763), g. d. (Graceful 4th) by Hero of the West (8150), gr. g. d. (Graceful 2nd) by Bourton Hero (9983), &c. See Pasha, p. 237.

| | | | |
|---------------------|----------------|---------------|-------------------|
| 1866 Sept. 12, roan | C.C. Innocence | Viceroy 21019 | Earl of Aylesford |
|---------------------|----------------|---------------|-------------------|

PURITY 2ND,

Rich roan, of 1855, Vols. xiv. and xvi., pp. 655, 639,

Bred by Mr. J. Wells, Boothferry House ; got by Lord Mayor (10460), dam (Purity) by Laxon (8216), &c.

| | | | |
|---------------------|-----------------|------------------|-----------|
| 1865 May 4, lt. rn. | C.C. Purity 6th | Archdeacon 19238 | Mr. Wells |
|---------------------|-----------------|------------------|-----------|

PURITY 3RD,

White, of 1860, Vol. xvi., p. 639,

Bred by and the property of Mr. J. Wells, Boothferry House ; got by Baron Poerio (17382), dam (Purity 2nd) by Lord Mayor (10460), &c.

| | | | |
|----------------------|-----------------|-----------------------|-----------|
| 1865 Dec. 2, lt. rn. | C.C. Purity 7th | Lord Palmerston 22202 | Mr. Wells |
|----------------------|-----------------|-----------------------|-----------|

PUNGENT,

Roan, calved March 27, 1861,

Bred by Lord Suffield, Gunton Park, the property of Mr. J. Gamble, Shouldhamthorpe; got by Plato (18552), dam (Pride) by The Saxon (12215), g. d. (Prudence) by Orontes (4623), gr. g. d. (Zeal) by Roman (2561), &c. See Pawnbroker, p. 238.

| Produce in | Name, &c. | By what Bull. | By whom bred. |
|-----------------------|-----------------|----------------|---------------|
| 1865 Feb. 22, r. & w. | B.C. Pawnbroker | Forester 19767 | Mr. Gamble |
| 1866 June 7, white | C.C. Paragon | Felix 19734 | do. |

PURITY,

Roan, of 1859, Vol. xv., p. 674,

Bred by and the property of Mr. J. Ashburner, Scales; got by Petruccio (16693), dam (Gutta) by Gutta Percha (10290), &c.

| | | | |
|-----------------------|---------------------|---------------------|---------------|
| 1863 Oct. 13, white | B.C. Pennington | Baron Windsor 17389 | Mr. Ashburner |
| 1864 Nov. 23, r. & w. | B.C. Parisian | Paris 20469 | do. |
| 1865 Nov. 23, r. & w. | B.C. Swarth | do. | do. |
| 1866 Nov. 3, r. & w. | C.C. Purity's Queen | do. | do. |

PURITY,

White, of 1853, Vols. xiv. and xv., pp. 655, 674,

Bred by and the property of Mr. T. Barber, Sproatley Rise; got by Duke of Wellington (12776), dam (Lady Clementina 2nd) by Master Charlie (13312), &c.

| | | | |
|-----------------------|-----------------------|------------------------|------------|
| 1863 Augt. 5, roan | B.C. Duke of Athens | R. Butterfly 3rd 18754 | Mr. Barber |
| 1864 July 24, white | B.C. Lord of Clarence | Duke of Clarence 19611 | do. |
| 1865 May 22, roan | C.C. Queen of Athens | R. Butterfly 3rd 18754 | do. |
| 1866 Nov. 10, lt. rn. | B.C. Prince of Oxford | Beau of Oxford 21254 | do. |

PURPLE,

Red and white, calved April 2, 1862,

Bred by and the property of Sir W. Miles, Bart., Leigh Court; got by Albatross (17284), dam (Damask) by Franklin (14568), g. d. (Dolly) by Latimer (9280), gr. g. d. (Darling) by Hexgrave (14704), &c. See Tilbury, p. 330.

| | | | |
|-----------------------|--------------|---------------|--------------|
| 1866 April 2, lt. rn. | C.C. Scarlet | Tilbury 25314 | Sir W. Miles |
|-----------------------|--------------|---------------|--------------|

QUEEN ANNE,

Rich roan, calved November 7, 1859,

Bred by and the property of Mr. W. Caless, Bodicote House; got by Bodicote (14175), dam (Hero) by Son of The Baronet (17018), g. d. (Haidee) by Ury (5536), gr. g. d. (Harriet) by Noble (4578), &c. See Quarter Master, p. 262.

| | | | |
|------------------------|---------------------|--------------------|------------|
| 1865 Jany. 9, r. & w. | C.C. Queen Mab | Farmer Royal 17833 | Mr. Caless |
| 1866 March 25, ri. rn. | B.C. Quarter Master | Huntsman 21963 | do. |

QUEEN ANNE,

Roan, calved March 1, 1864,

Bred by and the property of Mr. W. Mitchell, Cleasby; got by Parmesan (20471), dam (Queen Bess 4th) by King Arthur (13110), g. d. (Queen Bess 2nd) by Wellington (13989), gr. g. d. (Queen Bess) by Hamlet (8126), &c. See Master Christopher, p. 209.

| | | | |
|-----------------------|-------------------------|-----------------------|--------------|
| 1866 Nov. 10, ri. rn. | B.C. Master Christopher | Sir Christopher 22895 | Mr. Mitchell |
|-----------------------|-------------------------|-----------------------|--------------|

QUEEN DIDO,

Roan, of 1857, Vol. xv., p. 676,

Bred by Mr. J. B. Faviell, Stockeld Park; got by Lord Lochinvar (14826), dam (Venus) by Edward (6963), &c.

| | | | |
|------------------------|------------------------|------------------------|-------------|
| 1863 April 26, r. & w. | C.C. Archduchess 2nd | 7th D. of Oxford 17741 | Mr. Faviell |
| 1864 June 30, roan | B.C. 24th D. of Oxford | do. | do. |

QUEEN BEE,

Roan, calved December 1, 1860,

Bred by and the property of Mr. Stratton, Walls Court ; got by Young Windsor (17241), dam (Humble Bee) by Hermit (14697), g. d. (Wasp) by Waterloo (11025), gr. g. d. (Weasel) by Hero of the West (8150).

| Produce in | Name, &c. | By what Bull. | By whom bred. |
|---------------------|-----------------|-----------------------|---------------|
| 1863 May 4, roan | C.C. Nectar | Knight Errant 20074 | Mr. Stratton |
| 1864 April 26, roan | C.C. Arcadia | Speculation 20882 | do. |
| 1865 Feb. 26, red | C.C. Hornet | Duke of Windsor 19651 | do. |
| 1866 Feb. 25, roan | C.C. Little Bee | Herne's Oak 21924 | do. |

QUEEN BESS 4TH,

White, of 1858, Vols. xiv. xv. and xvi., pp. 657, 676, 640,

Bred by and the property of Mr. W. Mitchell, Cleasby ; got by King Arthur (13110), dam (Queen Bess 2nd) by Wellington (13989), &c.

| | | | |
|---------------------|------------------------|----------------|--------------|
| 1865 Jany. 18, roan | C.C. Queen Mary | Parmesan 20471 | Mr. Mitchell |
| 1866 Jany. 27, roan | C.C. Queen of the Tees | do. | do. |

QUEEN JANETTE,

Red and white, calved June 5, 1864,

Bred by and the property of Mr. J. N. Beasley, Chapel Brampton ; got by Royal Butterfly 5th (18756), dam (Countess Janette) by Lilywick (10421), g. d. (Young Jocund) by Japetus (10359), gr. g. d. (Jocund 2nd) by Monarch (7249), &c. See Javelin, p. 155.

| | | | |
|-------------------|--------------|---------------------|-------------|
| 1866 Dec. 4, roan | C.C. Justine | Sir Launcelot 25159 | Mr. Beasley |
|-------------------|--------------|---------------------|-------------|

QUEEN MAB,

Red roan, calved April 17, 1863,

Bred by and the property of Mr. R. Stratton, Walls Court ; got by Duke of Windsor (19651), dam (Gossamer) by Nottingham (15014), g. d. (Spider) by Duke of Glo'ster (10153), gr. g. d. (Spider) by Hero of the West (8150), &c. See Oberon, p. 229.

| | | | |
|--------------------|------------------|-----------------|--------------|
| 1866 March 25, red | C.C. Jenny Deans | Moonraker 22383 | Mr. Stratton |
|--------------------|------------------|-----------------|--------------|

QUEEN MARY,

Roan, calved January 18, 1865,

Bred by and the property of Mr. W. Mitchell, Cleasby ; got by Parmesan (20471), dam (Queen Bess 4th) by King Arthur (13110), g. d. (Queen Bess 2nd) by Wellington (13989), gr. g. d. (Queen Bess) by Hamlet (8126), &c. See Master Christopher, p. 209.

| | | | |
|---------------------|--------------------------|-----------------------|--------------|
| 1866 Dec. 20, white | C.C. Queen of the Valley | Sir Christopher 22895 | Mr. Mitchell |
|---------------------|--------------------------|-----------------------|--------------|

QUEEN OF AIRDRIE,

Red and white, calved June 21, 1863,

Bred by Mr. Robinson, Clifton Pastures, the property of Lord Penrhyn, Wicken Park ; got by Second Duke of Airdrie (19600), dam (Queen of Hearts) by May Duke (13320), g. d. (Queen Bess) by Third Duke of Oxford (9047), gr. g. d. (Queen Anne) by Freeman (10244), &c. See King of Airdrie, p. 162.

| | | | |
|------------------------|----------------------|------------------------|--------------|
| 1866 Jany. 20, r. & w. | B.C. King of Airdrie | E. of Darlington 21636 | Lord Penrhyn |
| 1866 Dec. 5, roan | C.C. Queen Anne | 2nd D. of Geneva 21591 | do. |

QUEEN OF BEAUTY,

Red and white, of 1861, Vol. xvi., p. 641,

Bred by and the property of Mr. J. G. Dixon, Caistor ; got by Precursor (16706), dam (Beauty) by Protection (10662), &c.

| | | | |
|-----------------------|-----------------------|-------------------|-----------|
| 1865 Nov. 10, roan | B.C. Orthodox 44th | Paradox 1st 22487 | Mr. Dixon |
| 1866 Nov. 20, r. & w. | C.C. Young Beauty 2nd | do. | do. |

QUEEN OF BEAUTY,

Rich roan, calved May 22, 1864,

Bred by Mr. E. A. Fawcett, Childwick Hall, the property of Mr. F. M. Wilson, Stowlangtoft; got by Mandarin (18317), dam (Catalina) by Bernard (15646), g. d. (Catty) by Friar John (12905), gr. g. d. (Cathleen) by Duke of Richmond (7996), &c. See Royal Stuart, p. 288.

| Produce in | Name, &c. | By what Bull. | By whom bred. |
|---------------------|------------|-----------------|---------------|
| 1866 Nov. 18, white | C.C. Venus | Volunteer 23159 | Mr. Wilson |

QUEEN OF DIAMONDS,

Red, of 1859, Vol. xvi., p. 641,

Bred by and the property of Capt. Gunter, Wetherby Grange; got by Sixth Duke of Oxford (12765), dam (Diamond) by Plato (11907), &c.

| | | | |
|-------------------|---------------------|---------------------------|--------------|
| 1865 June 20, red | C.C. Diana | 2d D. of Wharfedale 19649 | Capt. Gunter |
| 1866 June 5, roan | B.C. Lord Tregunter | do. | do. |

QUEEN OF HEARTS,

Red, calved December 21, 1863,

Bred by and the property of Mr. J. G. Dixon, Caistor; got by Orthodox 20th (16668), dam (Beauty) by Protection (10662), g. d. (Lizzy) by St. Leonard (8524), gr. g. d. (Marion) by Bellerophon (3119), &c. See Orthodox 44th, p. 233.

| | | | |
|-----------------------|--------------------------|-------------------|-----------|
| 1866 April 5, r. & w. | C.C. Queen of Hearts 2nd | Paradox 1st 22487 | Mr. Dixon |
|-----------------------|--------------------------|-------------------|-----------|

QUEEN OF HEARTS,

Red and white, calved May 12, 1862,

Bred by and the property of Mr. E. Holland, M.P., Dumbleton Hall; got by Lumley (16478), dam (Lady Carlotta) by Grand Turk (12969), g. d. (Lady Lotty) by Udolpho (13907), gr. g. d. (Barbelle) by Warrior (6660), &c. See Baron of Evesham, Vol. 16, p. 15.

| | | | |
|--------------------|------------------|-------------------|-------------|
| 1866 Dec. 12, roan | B.C. Lord Lumley | Lord Jersey 20185 | Mr. Holland |
|--------------------|------------------|-------------------|-------------|

QUEEN OF ICENE,

Red and white, calved March 13, 1863,

Bred by and the property of Mr. W. Caless, Bodicote House; got by Bodicote (14175), dam (Boadicea) by Vocalist (13960), g. d. (Hero) by Son of The Baronet (17018), gr. g. d. (Harriet) by Noble (4578), &c. See Quarter Master, p. 262.

| | | | |
|---------------------|---------------------|----------------|------------|
| 1866 April 21, roan | C.C. Birthday Queen | Huntsman 21963 | Mr. Caless |
|---------------------|---------------------|----------------|------------|

QUEEN OF THE GEORGIANS,

Red, calved in April, 1860,

Bred by Mr. J. Booth, Killerby, the property of Mr. Chirnside, Newham; got by Prince George (13510), dam (Arthur's Princess) by King Arthur (13110), g. d. (Red Ringlet) by Royal Buck (10750), gr. g. d. (Red Rosette) by Highflyer (11576).

| | | | |
|--------------------|----------------------|---------------------------|---------------|
| 1864 Sept. 8, red | B.C. Young Ravenspur | Ravenspur 20628 | Mr. Chirnside |
| 1865 June 23, red | C.C. Red Rosette | K. of the Gd. Cross 22064 | do. |
| 1866 Dec. 22, roan | C.C. Rosette | Killerby Lad 20052 | do. |

Red Rosette, sold to Messrs. Atkinson, Peepy, Newcastle on Tyne.

QUEEN OF SPRING,

Rich roan, calved April 27, 1863,

Bred by Mr. J. Robinson, Clifton Pastures, the property of Mr. A. J. Robarts, Lillingstone Dayrell; got by Second Duke of Thorndale (17748), dam (Queen of the May) by Aaron Smith (12331), g. d. (Queen Bess) by Third Duke of Oxford (9047), gr. g. d. (Queen Anne) by Freeman (10244), &c. See Springthorn, p. 313.

| Produce in | Name, &c. | By what Bull. | By whom bred. |
|---------------------|-------------------|------------------------|---------------|
| 1865 Sept. 15, roan | B.C. Springthorn | D. of Barrington 21565 | Mr. Robarts |
| 1866 Oct. 12, red | C.C. Autumn Queen | Grand Duke 3rd 16182 | do. |

QUEEN OF SUMMER,

Roan, of 1854, Vols. xii. and xiv., pp. 563, 659,

Bred by Mr. J. Robinson, Clifton Pastures, the property of Sir G. R. Philips, Bart., Weston Park; got by Cardinal (11246), dam (Queen Bess) by Third Duke of Oxford (9047), &c.

| | | | |
|------------------------|-----------------------|------------------------|----------------|
| 1861 April 14, r. & w. | C.C. Queen of Kent | 4th D. of Oxford 11387 | Mr. Hales |
| 1865 June 20, roan | C.C. Queen of the May | Barleycorn Ygr. 21209 | Sir G. Philips |

Queen of Kent, sold to Mr. J. L. Lemme for Germany.

QUEEN OF THE EAST,

Roan, calved in April, 1863,

Bred by and the property of Mr. W. T. Crosbie, Ardferf Abbey; got by Nobleman (18457), dam (Circassia) by Lamp of Lothian (16356), g. d. (Lady Barcroft) by Matadore (11800), gr. g. d. (Malvina) by Lord of Brawith (10465), &c. See Rupee, p. 291.

| | | | |
|------------------------|---------------|--------------------|-------------|
| 1865 April, white | C.C. Oriental | Castle Grove 19408 | Mr. Crosbie |
| 1866 Augt. 23, r. & w. | B.C. Rupee | do. | do. |

QUEEN OF THE FOREST,

Red and white, calved July 17, 1863,

Bred by and the property of Mr. Foljambe, Osberton Hall; got by Imperial Windsor (18086), dam (Concertina) by May Duke (16553), g. d. (Seraphine) by Monarch (13347), gr. g. d. (Seraph) by Lord of Brawith (10465), &c. See Windsor 2nd, p. 352.

| | | | |
|--------------------|----------------|----------------|--------------|
| 1866 Feb. 19, roan | C.C. Queen Oak | Archduke 19239 | Mr. Foljambe |
|--------------------|----------------|----------------|--------------|

QUEEN OF THE MAY,

Roan, calved August 8, 1859,

Bred by and the property of Mr. Foljambe, Osberton Hall; got by May Duke (16553), dam (Bride) by Bridegroom (11203), g. d. (Valentine) by Borrowby Boy (11203), gr. g. d. (Lady Valentine) by Laudable (9282), &c. See Vol. 13, p. 349.

| | | | |
|----------------------|-------------------|----------------------|--------------|
| 1866 Augt. 10, white | C.C. Mrs. Quickly | Pr. of Windsor 22638 | Mr. Foljambe |
|----------------------|-------------------|----------------------|--------------|

QUEEN OF THE SEA,

Red and white, calved March 24, 1862,

Bred by and the property of Mr. C. Lyall, Old Montrose; got by Mandarin (18319), dam (Queen of Beauty) by Exchange (12847), g. d. (Queen Mary) by The Baronet (10919), gr. g. d. (Jenny Lind) by The Pacha (7612), &c. See Tancred, p. 322.

| | | | |
|-------------------|------------------------|--------------|-----------|
| 1865 Feb. 6, red | B.C. Benedict | Cresus 21906 | Mr. Lyall |
| 1866 Jan. 14, red | C.C. Qn. of the Meadow | Midas 22355 | do. |

QUEEN OF THE MEAD,

Red roan, of 1860, Vol. xvi., p. 643,

Bred by Mr. H. Hall, Barton Abbey, the property of Messrs. F. Leney and Son, Watlington; got by Cambridge's Grand Duke (15722), dam (Duchess) by Glo'ster's Grand Duke (12949), &c.

| Produce in | Name, &c. | By what Bull. | By whom bred. |
|--------------------|-----------------------|----------------|---------------|
| 1866 Nov. 23, roan | C.C. Maid of the Mead | Clifford 21437 | Messrs. Leney |

QUEEN OF THE SOUTH,

Rich roan, of 1858, Vol. xiv., p. 659,

Bred by Mr. S. Marjoribanks, Bushey Grove, the property of the Duke of Richmond, Gordon Castle; got by Melbourne 2nd (13328), dam (Khirkree) by Young Fourth Duke (9037), &c.

| | | | |
|------------------------------|------------------|-----------------------|------------------|
| 1861 Sept. 30, ri. rn. | B.C. Grenadier | Great Mogul 14651 | Mr. Marjoribanks |
| 1862 Aug. 26, roan | B.C. King Pippin | Royal B'fly 5th 18756 | do. |
| 1863 July 29, { red white | C.C. } C.C. } | Whipper-in 19139 | D. of Richmond |
| 1864 Augt. 6, white | B.C. do. | | |
| 1865 June 13, roan | B.C. do. | do. | do. |
| 1866 Augt., red | B.C. Forester | do. | do. |

QUEEN OF TRUMPS,

Red roan, calved November 27, 1862,

Bred by and the property of Messrs. Hosken and Son, Hayle; got by Prince Frederick (16734), dam (Miss Fisher) by Lord of the South (13216), g. d. (Miss Lucy) by Red Roan Kirtling (10691), gr. g. d. (Lady Godolphin) by Paris (7314), &c. See Comet, p. 56.

| | | | |
|----------------------|-----------|-----------------|----------------|
| 1865 June 6, r. & w. | C.C. Ruby | Statesman 20903 | Messrs. Hosken |
|----------------------|-----------|-----------------|----------------|

QUEEN OF TRUMPS,

Rich roan, of 1860, Vol. xvi., p. 644,

Bred by Mr. J. Robinson, Clifton Pastures, the property of Mr. G. E. Frere, Roydon Hall; got by May Duke (13320), dam (Queen Bess) by Third Duke of Oxford (9047), &c.

| | | | |
|------------------------|------------------------|----------------|-----------|
| 1865 Sept. 19, ri. rn. | B.C. Duke of Olney 2nd | Tally Ho 20927 | Mr. Frere |
| 1866 Augt. 23, roan | C.C. Duchess of Olney | do. | do. |

QUEEN OF TYRE,

Red and white, calved May 7, 1862,

Bred by and the property of Mr. S. Rich, Didmarton; got by Archduke (17316), dam (Syria) by Duke of Ulster (12774), g. d. (Splendour) by His Highness (11580), gr. g. d. (Wharton Lady) by Gainford 2nd (6030), &c. See Spree, p. 313.

| | | | |
|------------------------|---------------------|--------------------|----------|
| 1864 April 8, r. & w. | C.C. Queen of Night | Knt. Templar 20090 | Mr. Rich |
| 1866 Sept. 19, r. & w. | C.C. Syrian Belle | Lord Lally 22161 | do. |

QUEEN OF WESTMORELAND,

Light roan, calved March 17, 1863,

Bred by Mr. E. A. Fawcett, Childwick Hall, the property of Mr. R. Insoll; Eastbourne; got by Great Mogul (14651), dam (Queen of Sandford) by General Haynau (11520), g. d. (Harpichord) by Abraham Parker (9856), gr. g. d. (Harmless) by Cleveland Lad (3407), &c. See Compton Place Lad, p. 57.

| | | | |
|-----------------------|-------------------------|------------------------|------------|
| 1865 Oct. 25, white | B.C. Compton Place Lad | E. Westmoreland 21662 | Mr. Insoll |
| 1866 Dec. 20, r. & w. | C.C. Compton Place Lass | Bros. to N. York 23480 | do. |

QUEEN ROSE,

White, of 1862, Vol. xvi., p. 644,

Bred by and the property of Mr. W. Mitchell, Cleasby; got by Windsor (14013), dam (Queen Bess 4th) by King Arthur (13110), &c.

| Produce in | Name, &c. | By what Bull. | By whom bred. |
|------------------|------------------------|----------------|---------------|
| 1866 May 2, roan | C.C. Queen of Beauties | Parmesan 20471 | Mr. Mitchell |

QUEEN VICTORIA,

Red and white, calved December 2, 1859,

Bred by and the property of Messrs. J. and J. Gaitskell, Hall Santon; got by Prince Consort (15089), dam (Queen) by Ingleby (8167), g. d. (I. X. L.) by U. X. L. (9764), gr. g. d. (Lady) by Son of Prime Minister (2456), &c. See Emperor Napoleon, p. 104.

| | | | |
|--------------------|-----------------------|----------------------|-------------------|
| 1863 April 2, red | B.C. Emperor Napoleon | Master Gwynne 16539 | Messrs. Gaitskell |
| 1864 Augt. 28, red | B.C. Prince | His Lordship 21939 | do. |
| 1865 Oct. 18, red | C.C. Princess | do. | do. |
| 1866 Oct. 7, roan | B.C. Prince Arthur | Precious Metal 24769 | do. |

RACHEL,

Rouan, calved October 27, 1862,

Bred by and the property of Her Majesty The Queen; got by Buckingham (17471), dam (Rosewood) by Prince Alfred (13494), g. d. (Rachel) by Goldsmith (10277), gr. g. d. (Matchless) by Fitz-Hardinge (8073), &c. See Rajah, Vol. 16, p. 236.

| | | | |
|--------------------|--------------|---------------------|-----------|
| 1866 Nov. 18, roan | C.C. Ringlet | Prince Albert 22560 | The Queen |
|--------------------|--------------|---------------------|-----------|

RACHEL,

Red and white, calved April 23, 1862,

Bred by and the property of Sir W. Miles, Bart., Leigh Court; got by Albatross (17284), dam (Nora) by Franklin (14568), g. d. (Nonsuch) by Latimer (9280), gr. g. d. (Johnson) by Son of Zoophite (15537), — (Chance) by Magnum Bonum (2243), — from the stock of Col. Cradock.

| | | | |
|---------------------|-----------|---------------|--------------|
| 1866 March 30, roan | C.C. Mary | Tilbury 25314 | Sir W. Miles |
|---------------------|-----------|---------------|--------------|

RACHEL,

Red and white, calved September 21, 1862,

Bred by Mr. Chapman, Whitwell, the property of Mr. Savill, Ingthorpe; got by Grampus (17990), dam (Hope) by Stamboul (13780), g. d. (Hopeful) by Rubrick (13645), gr. g. d. (Young Antelope) by Roman (15179), — (Antelope) by Albanac (1617), &c. See Liberator, p. 174.

| | | | |
|-------------------|-----------|--------------------|------------|
| 1865 Nov. 5, roan | C.C. Ruth | Commonwealth 23604 | Mr. Savill |
|-------------------|-----------|--------------------|------------|

RACHEL,

Red and white, calved May 20, 1861,

Bred by Mr. J. Gosling, Bocking, the property of Mr. T. Hutley, Rivenhall; got by Master Feathers (18347), dam (Young Alice) by Fortunate (17867), g. d. (Alice) by Findon (6007), gr. g. d. (Adelaide) by Prince (4772), &c. See Oscar, Vol. 16, p. 205.

| | | | |
|------------------------|---------------|-------------------------|-------------|
| 1863 April 18, red | C.C. Rarity | Redworth 20654 | Mr. Gosling |
| 1865 Jan. 27, roan | C.C. Rosa | 3d D. of Bradford 17705 | do. |
| 1866 April 29, r. & w. | B.C. The Hero | Mas. Bob 22309 | do. |

Rosa, sold to Mr. A. R. Rutter, Roxwell, Chelmsford.

RAILWAY 2ND,

Roan, of 1860, Vol. xvi., p. 646,

Bred by and the property of Mr. Burgess, Edenham ; got by Rampion (16784), dam (Railway) by South Star (7538), &c.

| Produce in | Name, &c. | By what Bull. | By whom bred. |
|------------------------|-----------------------|---------------------|---------------|
| 1865 May 1, white | C.C. Railway 5th | MacArthur 20251 | Mr. Burgess |
| 1866 March 25, r. & w. | C.C. Railway Princess | Prince Rupert 20604 | do. |

RARITY,

Red and white, calved December 21, 1863,

Bred by and the property of Her Majesty The Queen ; got by Prince Arthur (20535), dam (Ruby) by Prince Alfred (13494), g. d. (Rachel) by Goldsmith (10277), gr. g. d. (Matchless) by Fitz-Hardinge (8073), &c. See Rajah, Vol. 16, p. 236.

| | | | |
|------------------------|-------------|-------------|-----------|
| 1866 Augt. 29, r. & w. | C.C. Regina | Rajah 22670 | The Queen |
|------------------------|-------------|-------------|-----------|

RARITY,

Roan, calved April 13, 1864,

Bred by and the property of Mr. E. James, Holeyh Hall ; got by Squire Windsor (18915), dam (Dumfries Beauty) by Dumfries (17760), g. d. (Acorn) by Magician 2nd (10486), gr. g. d. (Jenny Lind) by Norfolk (9442), &c. See Royal Oak, Vol. 13, p. 236.

| | | | |
|--------------------|------|--------------------|-----------|
| 1866 June 20, roan | B.C. | Royal Prince 22799 | Mr. James |
|--------------------|------|--------------------|-----------|

RARITY,

White, of 1860, Vol. xvi., p. 646,

Bred by and the property of Mr. W. Lambe, Aubourn ; got by White Knight (14001), dam (Royalty) by Brigand (12494), &c.

| | | | |
|--------------------|-----------------|------------------------|-----------|
| 1865 April 2, roan | C.C. Rarity 2nd | Imperial Windsor 18086 | Mr. Lambe |
| 1866 June 7, white | C.C. Rarity 3rd | Great Mogul 14651 | do. |

RASPBERRY 3RD,

Rich roan, of 1859, Vols. xv. and xvi., pp. 679, 646,

Bred by Mr. N. Barton, Straffan House, the property of Mr. Mahar, Enfield ; got by Satan (16910), dam (Raspberry 2nd) by Son of Belted Will (6780), &c.

| | | | |
|-----------------------|--------------------|--------------------|------------|
| 1865 July 7, roan | C.C. Raspberry 5th | The Friar 20954 | Mr. Barton |
| 1866 June 23, red rn. | C.C. Raspberry 6th | British Flag 19351 | do. |

Raspberry 5th, sold to Mr. J. Smith, Little Moyle, Carlow.

REALITY,

White, calved March 14, 1861,

Bred by and the property of Mr. W. Hewer, Sevenhampton ; got by Economist (15977), dam (Reform) by Norval (9450), g. d. (Ruby) by Augustus (6751), gr. g. d. (Rival) by Fairfax 2nd (8050).

| | | | |
|--------------------|--------------|-----------------------|-----------|
| 1865 Feb. 21, roan | C.C. Reserve | Visct. Killerby 19081 | Mr. Hewer |
| 1866 March 4, roan | C.C. Relic | do. | do. |

REBECCA GWYNNE,

White, calved August 26, 1862,

Bred by and the property of Mr. J. Caddy, Rougholm : got by Knight of Distington (18158), dam (Ruth Gwynne) by Exquisite (14524), g. d. (Young Dowager Gwynne) by St. Thomas (10777), &c. See Master Cerdic, p. 209.

| | | | |
|---------------------|-----------------------|-----------------------|-----------|
| 1865 March 30, roan | C.C. Wild Eyes Gwynne | Baron Wild Eyes 19290 | Mr. Caddy |
| 1866 May 22, roan | C.C. Matchless Gwynne | Sir Windsor 22927 | do. |

RED BLOSSOM,

Red and white, calved November 20, 1861,

Bred by Mr. E. L. Betts, Preston Hall; got by Parade (18518), dam (Red Rose) by Preston (20514), g. d. (Springflower) by Duke of Richmond (10161), &c. See Count Airdrie, p. 61.

| Produce in | Name, &c. | By what Bull. | By whom bred. |
|-------------------|--------------------|-------------------------|---------------|
| 1865 Feb. 16, red | B.C. Count Airdrie | 6th D. of Airdrie 19602 | Mr. Betts |

RED BLOSSOM,

Red and white, of 1862, Vol. xvi., p. 647,

Bred by and the property of Mr. J. J. Jefferson, Harpham; got by Oliver (16644), dam (Blossom) by The Sheriff (15400), &c.

| | | | |
|----------------------|----------------|----------------------|---------------|
| 1865 June 13, roan | C.C. Red Daisy | Sir A. Windsor 20809 | Mr. Jefferson |
| 1866 Dec. 2, r. & w. | B.C. Graasmoor | do. | do. |

RED CAP,

Red, calved March 15, 1863,

Bred by Mr. Lawford, Southcott, the property of Mr. J. K. Fowler, Prebendal Farms; got by Imperial Oxford (18084), dam (Red Bonnet) by Captain Barclay (12547), g. d. (Dorothy) by Joe Miller (10355), gr. g. d. (Dido) by Essex Lad (14517), &c. See Vol. 13, p. 423.

| | | | |
|------------------|---------------------|----------------------|------------|
| 1865 July 3, red | C.C. Cherry Red Cap | Captain Cherry 21363 | Mr. Fowler |
|------------------|---------------------|----------------------|------------|

RED CHERRY,

Red, calved in 1858,

Bred by Mr. E. Swinnerton, Newton Regis, the property of Mr. E. Lythall, Radford Hall; got by Alma (14085), dam (Venus) by Sultan (13801), g. d. (Lady Flora) by Planet (10616), gr. g. d. (Flora 4th) by The Hero (6584), &c. See Caractacus, Vol. 15, p. 40.

| | | | |
|---------------------|------------------|-------------------------|-------------|
| 1865 March 22, roan | C.C. Carnation | Waverley 3rd 21083 | Mr. Lythall |
| 1866 Oct. 12, roan | C.C. Cherry Lass | Lord of the Isles 20206 | do. |

RED COQUETTE,

Red, of 1857, Vol. xvi., p. 648,

Bred by Mr. R. Stratton, Walls Court, the property of Mr. S. Widdicombe, Hay Ugborough; got by Ilion (13089), dam (Coquette) by Waterloo (11025), &c.

| | | | |
|-----------------------|---------------|---------------------|----------------|
| 1864 April 22, red | C.C. Fancy | D. of Windsor 19651 | Mr. Widdicombe |
| 1865 July 2, roan | B.C. | Brilliant 21319 | do. |
| 1866 June 28, r. & w. | C.C. Red Rose | do. | do. |

RED COUNTESS 2ND,

Red, of 1857, Vol. xv., p. 680,

Bred by the Rev. W. Leeke, Holbrooke Hall, the property of the Countess of Chesterfield, Bretby Hall; got by Young Exhibition (12849), dam (Red Countess) by Son of Derwent (14392), &c.

| | | | |
|-------------------|-----------------------|---------------|--------------------|
| 1864 March 2, red | B.C. Sir Redman | Romance 22753 | Ctss. Chesterfield |
| 1866 Jany. 7, red | C.C. Red Countess 3rd | do. | do. |

RED CRUMMY,

Red and white, of 1852, Vols. xii. and xiii., pp. 568, 670,

Bred by Mr. Punnett, Chart Sutton; got by Murton (13359), dam (Crummy) by Cotherstone (6903), &c.

| | | | |
|--|---------------|----------------|----------------|
| 1862 Jany. 4, lt. rn. | C.C. Cheerful | Fitz-Roy 16058 | Earl of Cawdor |
| Cheerful, sold to Mr. W. Graham Vivian, Esq., Woodlands Castle, Swansea. | | | |

RED DUCHESS,

Red, calved January 14, 1863,

Bred by and the property of Mr. H. Aylmer, West Dereham; got by Red Knight (16809), dam (Roseleaf) by Whittington (12299), g. d. (Lady Welbourn) by Lord Lowther (7164), &c. See Lord Hopewell, p. 186.

| Produce in | Name, &c. | By what Bull. | By whom bred. |
|----------------------------|-----------|------------------|---------------|
| 1865 Augt. 2, r. & w. C.C. | Red Rose | Hildebrand 18068 | Mr. Aylmer |

RED DUCHESS,

Red, calved March 11, 1863,

Bred by and the property of Mr. W. Everitt, Boothby Graffoe; got by Punster (20613), dam (Miss Turnell 3rd) by Lord Raglan (14849), g. d. (Miss Turnell) by Sir Charles (12074), gr. g. d. (Old Turnell) by Paragon (8378), &c. See Vol. 16, p. 586.

| | | | |
|--------------------|-----------|-------------------|-------------|
| 1866 April 9, roan | C.C. Rosa | Roan Knight 22735 | Mr. Everitt |
|--------------------|-----------|-------------------|-------------|

RED EMPRESS,

Red and white, calved in March, 1861,

Bred by Mr. H. Hall, Barton Abbey, the property of Mr. F. Murton, Smeeth; got by Cambridge's Grand Duke (15722), dam (Beauty) by Sarsden (10783), g. d. (Jenny Lind) by Belton (9954), gr. g. d. (Venus) by Harold (8131), &c. See Kentish Lad, Vol. 16, p. 138.

| | | | |
|-----------------------------|------------------|----------------------|------------|
| 1864 Augt. 8, r. & w. | B.C. Kentish Lad | Royal Arch 2nd 22770 | Mr. Murton |
| 1866 March 11, r. & w. C.C. | Princess | The Don 18980 | do. |

RED FACE,

Red, calved March 31, 1863,

Bred by Mr. A. L. Maynard, Marton le Moor, the property of Mr. J. Harward, Winterfold; got by Le Moor (22090), dam (Brock Face) by Red Richmond (13578), g. d. (May Day) by Earl Stanhope (5966), gr. g. d. (May Rose) by Lord Stanley (4269), &c. See Rose Duke, p. 279.

| | | | |
|---------------------|-------------------|------------------|-------------|
| 1866 Augt. 10, roan | B.C. Red Ganttlet | Charleston 21400 | Mr. Harward |
|---------------------|-------------------|------------------|-------------|

RED FRILL,

Red, calved April 19, 1863,

Bred by Mr. G. Bland, Coleby Hall; got by Victor (21025), dam (Fuchsia) by Mameluke (13289), g. d. (Young Frill) by Broughton Hero (6811), &c. See Macaroon, p. 201.

| | | | |
|-------------------|---------------|----------------------|-----------|
| 1865 Oct. 20, red | C.C. Florence | Lord Red Rose 22205 | Mr. Bland |
| 1866 Dec. 5, red | B.C. Macbeth | Grand Duke 6th 19876 | do. |

Florence, sold to Mr. Jabiz Turner, Haddon Grange, Peterboro'.

RED GEM,

Red, calved October 25, 1864,

Bred by and the property of Messrs. Atkinson, Peepy; got by Prince Patrick (16760), dam (Ruby 6th) by General Havelock (16108), g. d. (Ruby) by Duke (9032), &c. See Refiner, p. 269.

| | | | |
|--------------------|--------------|--------------------|------------------|
| 1866 Dec. 16, roan | B.C. Refiner | Killerby Lad 20052 | Messrs. Atkinson |
|--------------------|--------------|--------------------|------------------|

RED GEM,

Red and white, calved in April, 1863,

Bred by and the property of Mr. Morton, Skelsmergh Hall; got by Freedom (17884), dam (Red Rose 3rd) by Prelate (11919), g. d. (Red Rose) by Rokeby (8502), &c. See Lord Oxford, p. 193.

| | | | |
|-----------------|------------------|-----------------------|------------|
| 1866 Oct., roan | B.C. Lord Oxford | Lord Oxford 2nd 21195 | Mr. Morton |
|-----------------|------------------|-----------------------|------------|

RED HART,

Red and white, of 1859, Vols. xv. and xvi., pp. 681, 649,

Bred by Mr. J. Robinson, Clifton Pastures, the property of Mr. J. Longland, Grendon; got by May Duke (13320), dam (Red Bonnet) by Game Boy (14586), &c.

| Produce in | Name, &c. | By what Bull. | By whom bred. |
|------------------------|-------------------------|-------------------------|---------------|
| 1865 July 31, roan | C.C. Duchess of Oxford | 12th D. of Oxford 19633 | Mr. Longland |
| 1866 Augt. 20, r. & w. | C.C. Dss. of Oxford 2nd | do. | do. |

RED KATE,

Red, of 1859, Vol. xvi., p. 649,

Bred by Mr. Trotter, Bywell; got by Uncle Sam (17154), dam (Cato 3rd) by Abraham Parker (9856), &c.

| | | | |
|-------------------|---------------------|----------------------|-------------|
| 1865 Feb. 8, roan | C.C. Patrick's Kate | Prince Patrick 16760 | Mr. Trotter |
|-------------------|---------------------|----------------------|-------------|

RED MOSS ROSE,

Red, of 1859, Vol. xvi., p. 649,

Bred by Mr. A. L. Maynard, Marton-le-Moor, the property of Sir W. Miles, Bart., Leigh Court; got by Oxford Duke (15036), dam (Moss Rose) by Crusade (7938), &c.

| | | | |
|-------------------|----------------|-----------------|--------------|
| 1865 Oct. 28, red | C.C. Eglantine | Cormorant 19511 | Sir W. Miles |
|-------------------|----------------|-----------------|--------------|

RED NECK,

Light roan, calved March 7, 1859,

Bred by and the property of Mr. W. Bolton, The Island; got by Lord Cardigan (13177), dam (Old Red Neck) by Nugget (18474), g. d. (Long Neck) by Baronet (11148), gr. g. d. (Fine Neck) by Emerald (23872), — (Ballyadam Beauty) by a Bull bred by Earl Spencer.

| | | | |
|------------------------|---------------------|-----------------------|------------|
| 1862 June 5, r. & w. | C.C. Lady Butterfly | Mas. B fly 11th 16530 | Mr. Bolton |
| 1866 Jany. 11, lt. rn. | C.C. Eventide | Irishman 24193 | do. |

RED PRINCESS,

Red, of 1852, Vols. xii. xiii. and xvi., pp. 570, 672, 649,

Bred by Mr. T. Simson, Blainslie, the property of Mr. T. Lawson, Stapleton Grange; got by Leader (11674), dam (Princess) by Duke of Richmond (14453), &c.

| | | | |
|--------------------|----------------------|--------------|------------|
| 1865 April 31, red | B.C. Prince George | Joseph 20033 | Mr. Lawson |
| 1866 Feb. 17, roan | C.C. Princess Dagmar | do. | do. |

RED ROSE,

Red, calved February 20, 1862,

Bred by and the property of Mr. Barnes, Westland; got by The Druid (18981), dam (Rosy McHale) by Dr. McHale (15887), g. d. (Moss Rose) by Hopewell (10332), gr. g. d. (Rosebud) by Hamlet (8126), &c. See Prince, p. 245.

| | | | |
|------------------------|------------------|---------------------|------------|
| 1865 Feb. 13, roan | C.C. Rosina | Gen. Hopewell 17953 | Mr. Barnes |
| 1866 Jany. 14, r. & w. | B.C. Dr. Collins | Ravenspur 20628 | do. |
| 1866 Dec. 20, roan | C.C. Rose Royal | R. Sovereign 22802 | do. |

RED ROSE,

Red, calved June 16, 1863,

Bred by Mr. Chapman, Whitwell, the property of Mr. Savill, Ingthorpe; got by Tom Sayers (19010), dam (Fennel) by Rubrick (13645), g. d. (Orphan) by Victor (13948), gr. g. d. (Homer Cow) by Homer, &c. See Emily, p. 471.

| | | | |
|-----------------------|---------------|--------------------|------------|
| 1866 June 29, r. & w. | C.C. Roseleaf | Commonwealth 23604 | Mr. Savill |
|-----------------------|---------------|--------------------|------------|

RED ROSE,

Red, calved January 1, 1863,

Bred by and the property of Mr. Dodwell, Long Crendon ; got by Prince of Paris (16748), dam (White Rose) by Whittington (12299), g. d. (Windsor Flower) by Earl of Scarborough (9064), gr. g. d. (Magic Flower) by Magician (7185), &c. See Wizard, p. 354.

| Produce in | Name, &c. | By what Bull. | By whom bred. |
|-----------------------|---------------------|-------------------------|---------------|
| 1866 Dec. 31, lt. rn. | B.C. High Sheriff | Knt. of the Shire 20085 | Mr. Dodwell |

RED ROSE,

Red, calved February 17, 1860,

Bred by and the property of Mr. G. Garne, Churchill Heath ; got by A. 1. (15538), dam (Ribbon) by Royal (13636), g. d. (Ringlet) by Lord George (9314), &c. See Duke of Richmond, p. 88.

| | | | |
|------------------------|-------------------------|------------------------|-----------|
| 1864 Jany. 21, r. & w. | B.C. Reporter | Programme 20608 | Mr. Garne |
| 1865 Jany. 23, roan | C.C. Rose of Promise | Pizarro 20497 | do. |
| 1866 Feb. 19, r. & w. | B.C. Duke of Richmond | Duke of Towneley 21615 | do. |

RED ROSE,

Red roan, calved January 4, 1863,

Bred by and the property of Mr. A. Geekie, Baldowrie ; got by Panmure (16681), dam (Verbena) by Charlie 3rd (17543), g. d. (Violet) by Strafford (12150), gr. g. d. (Ruby) by Sir Robert (5183), &c. See Panmure 3rd, Vol. 15, p. 230.

| | | | |
|----------------------|----------------|-------------------|------------|
| 1866 Feb. 1, ri. rn. | C.C. Roselle | Panmure 5th 20464 | Mr. Geekie |
|----------------------|----------------|-------------------|------------|

RED ROSE,

Red, calved August 4, 1862,

Bred by Mr. R. Guilding, Malvern Wells, the property of Messrs. J. and J. Bate, King's Heath ; got by Duke of Cambridge (15921), dam (Wild Rose) by The Corsair (15378), g. d. (Water Nymph) by Pestalozzi (10603), gr. g. d. (Water Witch) by Marnaduke (8280), &c. See Waverley 2nd, Vol. 15, p. 341.

| | | | |
|-----------------------|----------------|-----------------------|--------------|
| 1866 Sept. 5, r. & w. | C.C. Rosebud | Marshal Forward 22306 | Messrs. Bate |
|-----------------------|----------------|-----------------------|--------------|

RED ROSE,

Red and white, calved April 5, 1863,

Bred by Mr. Lamb, Hay Carr House, the property of Lord Skelmersdale, Lathom House ; got by Crown Duke (17643), dam (Butterfly) by General Fairfax (14594), g. d. (Borrowby Lass) by Brawith Boy (7846), &c. See Crown Prince, p. 66.

| | | | |
|--------------------|---------------------|-----------------|----------|
| 1865 Nov. 18, roan | B.C. Crown Prince | Chieftain 23564 | Mr. Lamb |
|--------------------|---------------------|-----------------|----------|

RED ROSE,

Red, of 1858, Vol. xvi., p. 651,

Bred by and the property of Mr. T. Lawson, Stapleton Grange ; got by Barton (14140), dam (Miss Nightingale) by Dundas (12790), &c.

| | | | |
|-----------------------|----------------|--------------|------------|
| 1866 Jan. 10, r. & w. | C.C. Rosebud | Joseph 20033 | Mr. Lawson |
|-----------------------|----------------|--------------|------------|

RED ROSE,

Red, calved September 4, 1863,

Bred by Mr. R. Massey, Hoover, the property of Earl Fitzwilliam, Wentworth Woodhouse ; got by Hodroyd (18073), dam (Lucy) by Marcus (22280), g. d. (Lucy Neal) by Phosphorus (9477), gr. g. d. (Buttercup 3rd) by General Washington (6036), &c. See Wallace, Vol. 15, p. 336.

| | | | |
|------------------------|------------------|---------------------|------------|
| 1865 Sept. 21, red rn. | B.C. Wentworth | Prince Alfred 22570 | Mr. Massey |
|------------------------|------------------|---------------------|------------|

RED ROSE 2ND,

Red, calved February 27, 1863,

Bred by Mr. Jonas Webb, Babraham, the property of Mr. J. J. Stone, Scyborwen House ; got by Englishman (19701), dam (Red Rose) by Marmaduke (14897), g. d. (The Beauty) by Puritan (9523), gr. g. d. (Cambridge Rose 6th) by Third Duke of York (10166), &c. See Cambridge Duke 3rd, p. 42.

| Produce in | Name, &c. | By what Bull. | By whom bred. |
|--|--------------|----------------------|---------------|
| 1865 April 30, r. & w. C.C. | Red Rose 4th | Grand Duke 4th 19874 | Mr. Betts |
| Red Rose 4th, sold to Mr. A. Brogden, Holme Island, Ulverston. | | | |

RED ROSE 3RD,

Red and white, calved February 27, 1863,

Bred by Mr. Jonas Webb, Babraham, the property of Mr. C. Leney, Leavers ; got by Englishman (19701), dam (Red Rose) by Marmaduke (14897), &c. See Red Rose 2nd.

| | | | |
|----------------------|------------------------|-------------------------|-----------|
| 1865 June 9, r. & w. | B.C. Cambridge Duke | Grand Duke 4th 19874 | Mr. Betts |
| 1866 Nov. 3, ri. rn. | B.C. Ry. Cambridge 2nd | 4 D. of Thorndale 17750 | do. |

RED ROSEBUD,

Red, calved April 12, 1862,

Bred by and the property of Mr. N. Milne, Dryhope ; got by Rukbie (20766), dam (Rosebud 2nd) by Forest King (14563), g. d. (Rosebud 1st) by Highland Harry (11578), &c. See Vol. 16, p. 667.

| | | | |
|-----------------------|------------------|------------------------|-----------|
| 1865 June 17, r. & w. | B.C. | Freebooter 19789 | Mr. Milne |
| 1866 May 5, roan | C.C. Rosebud 3rd | Viscount Stanley 23152 | do. |

RED ROSETTE,

Red, calved April 12, 1863,

Bred by Mr. Robinson, Clifton Pastures, the property of Lord Penrhyn, Wicken Park ; got by Second Duke of Thorndale (17748), dam (Red Bonnet) by Game Boy (14586), g. d. (Aurora) by Walton (6658), &c. See Richmond, Vol. 15, p. 269.

| | | | |
|----------------------|---------------|------------------------|--------------|
| 1865 Oct. 10, roan | C.C. Rosamond | Grand Duke 7th 19877 | Lord Penrhyn |
| 1866 Oct. 9, r. & w. | C.C. Rose | 2nd D. of Geneva 21591 | do. |

RED ROSY,

Red, of 1861, Vol. xvi., p. 652,

Bred by Sir J. Murray, Bart., Philiphaugh, the property of Mr. N. Milne, Dryhope ; got by Duke of Urbino (17752), dam (Ariel) by Heir at Law (13005), &c.

| | | | |
|------------------------|----------------|----------------|---------------|
| 1865 Jany. 21, r. & w. | C.C. Peggy | Redmond 20646 | Sir J. Murray |
| 1866 Jany. 14, roan | C.C. Brilliant | Belamont 23400 | Mr. Milne |

RED SMILER,

Red, calved November 10, 1851,

Bred by and the property of Mr. C. W. Nidd, Creeton ; got by Cicero (12601), dam (Woolly Skin) by Acorn (21143), g. d. (Scarlet Betty) by Crimson (21504), &c. See Creeton Lad, p. 65.

| | | | |
|-----------------------|------------------|------------------------|----------|
| 1856 May 23, red | C.C. No. 45 | Velvet 23118 | Mr. Nidd |
| 1857 May 23, red | C.C. No. 49 | do. | do. |
| 1858 April 8, red | C.C. No. 52 | do. | do. |
| 1859 June 21, red | C.C. No. 57 | D. of St. Albans 14454 | do. |
| 1860 May 7, red | B.C. Creeton Lad | Lady Day 24292 | do. |
| 1861 April 12, red | C.C. No. 74 | do. | do. |
| 1862 April 14, red | C.C. No. 78 | do. | do. |
| 1863 April 6, r. & w. | C.C. No. 88 | Curling 21517 | do. |
| 1864 Feb. 25, red | C.C. No. 93 | do. | do. |
| 1865 Oct. 1, red | B.C. | Rufus 22817 | do. |

RED TUCKER,

Red, calved in May, 1861,

Bred by and the property of Mr. T. Mace, Sherborne ; got by Orangeman (18485), dam (Miss Nightingale) by Chieftain (12595), g. d. (Lady Bourton) by Morpeth (8325), &c. See Valentine, p. 336.

| Produce in | Name, &c. | By what Bull. | By whom bred. |
|--------------------|----------------|-------------------------|---------------|
| 1865 Feb. 14, roan | B.C. Valentine | R. Butterfly 14th 20722 | Mr. Mace |
| 1866 May 3, red | C.C. Venus | do. | do. |

RED VELVET,

Red and white, calved March 8, 1864,

Bred by Mr. A. Stables, Kirkbank, the property of Mr. C. Cradock, Hartforth ; got by Warlabby (21063), dam (Violet) by Gay Lad (11514), g. d. by Prince Eugene (6336), gr. g. d. by Valentine (5540), &c. See Sir George, p. 303.

| | | | |
|----------------------|----------|-------------------|-------------|
| 1866 Nov. 5, r. & w. | B.C. Guy | Windsor 2nd 23226 | Mr. Cradock |
|----------------------|----------|-------------------|-------------|

REGALIA,

Red and white, calved October 1, 1863,

Bred by Mr. J. Robinson, Clifton Pastures, the property of Mr. J. Longland, Grendon ; got by Second Duke of Thorndale (17748), dam (Red Hart) by May Duke (13320), g. d. (Red Bonnet) by Game Boy (14586), gr. g. d. (Aurora) by Walton (6658), &c. See Richmond, Vol. 15, p. 269.

| | | | |
|------------------------|--------------|-------------------------|--------------|
| 1866 April 18, lt. rn. | C.C. Regatta | 12th D. of Oxford 19633 | Mr. Longland |
|------------------------|--------------|-------------------------|--------------|

REGINA,

White, calved in October, 1861,

Bred by Messrs. T. Garne and Son, Broadmoor ; got by Royal Oak (16870), dam (Ruthless) by Royal (13636), g. d. (Ruby) by Marchmont (9367), gr. g. d. (Ribbon) by Fitz-Hardinge (8073), &c. See Count Glo'ster, p. 63.

| | | | |
|-------------------|-----------------|----------------|---------------|
| 1864 March, white | C.C. Regina 2nd | Cynric 19542 | Messrs. Garne |
| 1865 Feb., roan | B.C. Rex | Gondomar 19867 | do. |

REGINA,

Red, calved January 30, 1862,

Bred by and the property of Mr. C. Lyall, Old Montrose ; got by Mandarin (18319), dam (Rosemary 9th) by Speculator (13775), g. d. (Rosemary 2nd) by The Hero (10934), &c. See Ravenswood, p. 265.

| | | | |
|-------------------|--------------|----------------------|-----------|
| 1865 Jan. 20, red | C.C. Ruth | Duke of Oxford 19634 | Mr. Lyall |
| 1866 Jan. 28, red | C.C. Rosebud | Midas 22355 | do. |

REMBRANDT'S FAREWELL,

White, calved December 22, 1862,

Bred by and the property of Mr. J. Crust, Catwick ; got by Master Rembrandt (16545), dam (Songstress) by Master Charlie (13312), g. d. (Jenny Lind) by Frederick (9136), &c. See Songster, p. 311.

| | | | |
|--------------------|---------------------|--------------------------|-----------|
| 1866 July 7, white | B.C. Capt. Clarence | Squire of Clarence 25214 | Mr. Crust |
|--------------------|---------------------|--------------------------|-----------|

REMEMBRANCE,

Red, calved February 11, 1863,

Bred by and the property of the Earl of Radnor, Coleshill ; got by Wolfsbane (15518), dam (Rhoda) by Rodolph (9569), g. d. (Amelia) by Beckingham (6772), &c. See Rapid, p. 264.

| | | | |
|----------------------|--------------|-----------------|----------------|
| 1865 June 4, r. & w. | B.C. Rapid | Fairleigh 19714 | Earl of Radnor |
| 1866 May 5, r. & w. | B.C. Romulus | do. | do. |

REMNERANT,

Roan, calved in June, 1863,

Bred by and the property of Mr. J. Angus, Bearn; got by Knight of Windsor (16349), dam (Young Cherry) by Lahore (11659), g. d. (Cherry) by Traveller (7646), gr. g. d. by Fitz-Maurice (3807), &c. See Cherry Duke, p. 49.

| Produce in | Name, &c. | By what Bull. | By whom bred. |
|------------------|--------------------|-------------------|---------------|
| 1866 March, roan | C.C. Cherry Cheeks | Shan O'Neil 25210 | Mr. Angus |

RENNET 3RD,

Red, of 1861, Vol. xvi., p. 653,

Bred by and the property of Mr. J. G. Dixon, Caistor; got by Precursor (16706), dam (Rennet 2nd) by Hatcliffe (12997), &c.

| | | | |
|------------------|-----------------|-------------------|-----------|
| 1866 May 25, red | C.C. Rennet 5th | Paradox 1st 22487 | Mr. Dixon |
|------------------|-----------------|-------------------|-----------|

REPOSE,

Red and white, calved May 11, 1860,

Bred by Earl Spencer, Althorp, the property of Mr. H. Burtt, Fulbeck Grange; got by Regicide (18690), dam (Yew) by Young Ireland (16299), g. d. (Dainty) by Dominick (11361), &c. See Frigid Zone, Vol. 14, p. 107.

| | | | |
|------------------------|--------------------------|------------------------|-----------------|
| 1863 Sept. 12, r. & w. | C.C. Ruby | Red Cross Knight 20637 | Mr. Wallis |
| 1865 Jany. 7, r. & w. | C.C. R. Cross Knt's Rose | do. | Mr. J. B. Burtt |
| 1866 May 3, r. & w. | B.C. Knightley Oxford | 4th Kent Oxford 22028 | Mr. H. Burtt |

Ruby, sold to Mr. J. B. Burtt, Kettering, and Red Cross Knight's Rose to Mr. H. Burtt, Fulbeck Grange, Grantham.

REPTILE,

Roan, calved February 22, 1863,

Bred by and the property of Sir H. W. Des Vœux, Bart., Drakelowe Hall; got by Sankolinsin (20785), dam (Antique) by Roman (15180), g. d. (Madeira) by Red Cross Knight (13569), gr. g. d. (Fair Helen 4th) by Baron Wild Eyes (8869), &c. See Pythias, Vol. 15, p. 258.

| | | | |
|---------------------|--------------|---------------|-----------------|
| 1866 April 20, roan | C.C. Reverse | Purefoy 24882 | Sir H. Des Vœux |
|---------------------|--------------|---------------|-----------------|

REQUEST,

Roan, calved September 30, 1862,

Bred by Mr. G. J. Serjeantson, Camp Hill, the property of Mr. J. B. Booth, Killerby; got by Percival (20486), dam (Romance) by Hartforth (16224), g. d. (Lady Day) by Man Friday (13290), &c. See Lady Percy, p. 578.

| | | | |
|--------------------|-------------------|---------------------|-----------|
| 1865 April, roan | C.C. Harmless | Hailstone 21891 | Mr. Booth |
| 1866 Dec. 19, roan | C.C. Her Highness | Brigade Major 21312 | do. |

REVELRY,

Roan, of 1862, Vol. xvi., p. 653,

Bred by Mr. J. Robinson, Clifton Pastures, the property of Mr. J. P. Foster, Killhow; got by Second Duke of Thorndale (17748), dam (Red Hart) by May Duke (13320), &c.

| | | | |
|--------------------------|------------------|-------------------------|------------|
| 1865 July 23, w. r. ears | C.C. Revelry 3rd | 13th D. of Oxford 21604 | Mr. Foster |
| 1866 June 24, roan | C.C. Revelry 4th | do. | do. |

REVISION,

Roan, calved January 12, 1864,

Bred by and the property of the Earl of Radnor, Coleshill; got by Fairleigh (19714), dam (Rubric) by Dukedom (12729), g. d. (Rumour) by Monarch (13347), gr. g. d. (Rhoda) by Rodolph (9569), &c. See Rapid, p. 264.

| | | | |
|-------------------|--------------|------------------------|----------------|
| 1866 June 28, red | C.C. Revenge | 2nd Bn. Wetherby 21243 | Earl of Radnor |
|-------------------|--------------|------------------------|----------------|

RHODA,

Red, calved March 26, 1864,

Bred by and the property of Mr. C. Barnett, Stratton Park ; got by Remus (20665), dam (Kathleen) by Prince John (9508), g. d. (Carnation) by Lord John (4257), &c. See Sensation, p. 299.

| Produce in | Name, &c. | By what Bull. | By whom bred. |
|-------------------|--------------|---------------|---------------|
| 1866 Oct. 11, red | C.C. Prattle | Provost 24878 | Mr. Barnett |

RHODA,

Red and white, of 1857, Vol. xiv. and xvi., pp. 669, 653,

Bred by and the property of Mr. R. P. Davies, Ridgway ; got by Harry of Glo'ster (14674), dam (Aldina) by Oregon (8371), &c.

| | | | |
|--------------------|----------------|------------------------|------------|
| 1866 Feb., r. & w. | C.C. Rhoda 4th | Heir of Clarence 21913 | Mr. Davies |
|--------------------|----------------|------------------------|------------|

RHODOPE,

Red and white, of 1858, Vols. xv. and xvi., pp. 686, 654,

Bred by Mr. Niblett, Haresfield Court, the property of Mr. W. Butler, Badminton ; got by Butes (12517), dam (Rosea) by Actaeon (14059), &c.

| | | | |
|--------------------|------------------|------------------|------------|
| 1865 Nov. 27, roan | C.C. Regalia | Brian Born 17440 | Mr. Butler |
| 1866 Dec. 1, roan | C.C. Rosy McHale | do. | do. |

RIBY QUEEN,

Roan, of 1861, Vol. xvi., p. 654,

Bred by and the property of Mr. Torr, Aylesby Manor ; got by Booth Royal (15673), dam (Riby Rose) by Vanguard (10994), &c.

| | | | |
|---------------------|-------------------|--------------------|----------|
| 1865 Sept. 18, roan | C.C. Riby Peeress | Breast Plate 19337 | Mr. Torr |
|---------------------|-------------------|--------------------|----------|

RIBY ROSE,

White, of 1856, Vols. xiv. and xv., pp. 670, 687,

Bred by and the property of Mr. Torr, Aylesby Manor ; got by Vanguard (10994), dam (Rennet) by Fanatic (8054), &c.

| | | | |
|----------------------|--------------------|-----------------------|----------|
| 1864 April 17, white | B.C. Regal Dane | Fitz-Clarence 14552 | Mr. Torr |
| 1866 Feb. 22, roan | C.C. Riby Princess | Pr. of Warlabby 15107 | do. |

RICH,

Roan, calved June 9, 1862,

Bred by Mrs. Greene, Lawford Hall, the property of Mr. Nichols, Lawford Hall ; got by Charley (17539), dam (Red Rose) by Sir Harry (13730). g. d. (Princess Alice) by Patrician (8380), gr. g. d. (Fairy Queen) by Splendour (6533), &c. See Roan Duke, Vol. 16, p. 245.

| | | | |
|--------------------|------------|-------------|-------------|
| 1865 Augt. 5, roan | C.C. Love | Baron 19261 | Mrs. Greene |
| 1866 Feb. 22, roan | B.C. Dives | do. | Mr. Nichols |

RINGDOVE,

Roan, calved June 4, 1863,

Bred by the Earl of Radnor, Coleshill, the property of Mr. C. Webster, Uxbridge Common ; got by Wolfsbane (15518), dam (Romagna) by Dukedom (12729), g. d. (Red Lady) by Clarendon (12605), &c. See Research, p. 271.

| | | | |
|------------------------|---------------|-----------------|----------------|
| 1866 March 29, r. & w. | C.C. Ringworm | Fairleigh 19714 | Earl of Radnor |
|------------------------|---------------|-----------------|----------------|

Ringworm, sold to Mr. H. Mickle, Rose Hill, Henley-on-Thames.

RINGDOVE,

Rich roan, of 1854, Vol. xvi., p. 654,

Bred by and the property of Mr. R. Betts, Holbeck Lodge ; got by Master Thankful (10514), dam (Myrtle) by Young Newton (11853), &c.

| | | | |
|----------------------|-------------|----------------------|-----------|
| 1865 May 14, r. & w. | C.C. Ethel | Mac Turk 14872 | Mr. Betts |
| 1866 June 10, roan | B.C. Hermit | Baron Crossley 19269 | do. |

RINGLET 4TH,

Roan, calved February 28, 1861,

Bred by and the property of Mr. J. Dodwell, Long Crendon; got by Prince of Paris (16748), dam (Ringlet 3rd) by Frank Fairfax (12894), g. d. (Ringlet) by Second Duke of Richmond (11388), gr. g. d. (Ringlet) by Second Duke of Lancaster (5951).

| Produce in | Name, &c. | By what Bull. | By whom bred. |
|--------------------|-----------|-------------------------|---------------|
| 1866 Feb. 24, roan | B.C. | Knt. of the Shire 20085 | Mr. Dodwell |

RINGLET,

Roan, calved July 20, 1863,

Bred by and the property of Mr. W. Faulkner, Rothersthorpe; got by Knight of Branches (20076), dam (Rocket) by Rufus (15216), g. d. (Lilac) by Commodore (10064), gr. g. d. by Antonio (7791), &c. See Vol. 16, p. 657.

| | | | |
|--------------------|---------------|---------------------|--------------|
| 1866 Oct. 28, roan | C.C. Rosette | Gen. Burnside 24016 | Mr. Faulkner |
|--------------------|---------------|---------------------|--------------|

RIPPLE,

Roan, calved January 29, 1863,

Bred by and the property of Mr. J. Christy, Boynton Hall; got by Comedian (15789), dam (Rivulet) by Carolus (14246), g. d. (Ratafia) by King Arthur (13110), &c. See Fenian, p. 110.

| | | | |
|------------------|---------------|-----------------|-------------|
| 1865 May 7, roan | C.C. Rebecca | Tragedian 20989 | Mr. Christy |
|------------------|---------------|-----------------|-------------|

RITA,

White, calved January 10, 1858,

Bred by and the property of Mr. H. Kett Tompson, Brooke House; got by Omer Pacha (13419), dam (Rosette) by Duke of Norfolk (10158), g. d. by Tom Jones (10964), gr. g. d. by Glaucus (3898), &c. See Rajah Brooke, Vol. 15, p. 259.

| | | | |
|-----------------------|--------------------|--------------------|-------------|
| 1861 July 22, r. & w. | B.C. Rajah Brooke | Bloodstone 15655 | Mr. Tompson |
| 1866 Nov. 17, roan | C.C. Rhoda | Rajah Brooke 20621 | do. |

RIVULET,

Roan, of 1859, Vols. xv. and xvi., pp. 688, 655,

Bred by and the property of Mr. J. Christy, Boynton Hall; got by Carolus (14246), dam (Ratafia) by King Arthur (13110), &c.

| | | | |
|-----------------------|--------------|---------------------|-------------|
| 1866 Oct. 31, r. & w. | C.C. Risbah | D. of Grafton 21594 | Mr. Christy |
|-----------------------|--------------|---------------------|-------------|

ROAN BESSIE,

Roan, calved March 16, 1864,

Bred by and the property of Mr. T. Simson, Blainslie; got by Fertility, Jun., (19739), dam (Bessie) by Zetland (14048), g. d. (Red Princess) by Leader (11674), gr. g. d. (Princess) by Duke of Richmond (14453), &c. See Prince Edward, Vol. 16, p. 223.

| | | | |
|---------------------|----------------------|-----------------------|------------|
| 1866 April 15, roan | B.C. Prince William | Prince of Wales 20584 | Mr. Simson |
|---------------------|----------------------|-----------------------|------------|

ROAN BLOSSOM,

Roan, of 1861, Vol. xvi., p. 655,

Bred by and the property of Mr. J. J. Jefferson, Harpham; got by Oliver (16644), dam (Blossom) by The Sheriff (15400), &c.

| | | | |
|--------------------|-------------|----------------------|---------------|
| 1865 Jany. 30, red | C.C. Bloom | Sir A. Windsor 20809 | Mr. Jefferson |
| 1866 Feb. 24, roan | C.C. Belle | do. | do. |

ROAN BUTTERFLY,

Roan, calved February 13, 1864,

Bred by and the property of Mr. W. Chalmers, Old What ; got by Invincible (24191), dam (Miss Butterfly) by Symmetrical (23006), g. d. (Exquisite Butterfly) by Master Butterfly 2nd (14918), &c. See *Our Liberal M.P.*, p. 233.

| Produce in | Name, &c. | By what Bull. | By whom bred. |
|------------------|------------------|-------------------|---------------|
| 1866 Feb. 3, red | C.C. Atra Cura | Lord Cobham 22141 | Mr. Chalmers |

ROAN COUNTESS,

Roan, calved April 6, 1862,

Bred by and the property of the Countess of Chesterfield, Bretby Hall ; got by Second Grand Duke of Oxford (17996), dam (Red Countess 2nd) by Young Exhibition (12849), g. d. (Red Countess) by Son of Derwent (14392), gr. g. d. (Countess 3rd) by Young Denton (7690), &c. See *Sir Redman*, Vol. 16, p. 272.

| | | | |
|------------------------|-------------------------|---------------|----------------------|
| 1866 April 24, r. & w. | C.C. Spotted Countess | Romance 22753 | C.Ss. Chesterfield |
|------------------------|-------------------------|---------------|----------------------|

ROAN DUCHESS,

Roan, of 1859, Vols. xv. and xvi., pp. 688, 655,

Bred by Mr. J. H. Langston, Sarsden House, the property of Col. Loyd Lindsay, M.P., Lockinge Park ; got by Gloucester's Grand Duke (12949), dam (Charmer) by Fourth Duke of York (10167), &c.

| | | | |
|--------------------|---------------------|-----------------------|--------------|
| 1865 Nov. 20, roan | C.C. Rosa Bonheur | D. of Towneley, 21615 | Col. Lindsay |
|--------------------|---------------------|-----------------------|--------------|

ROAN DUCHESS,

Roan, calved February 12, 1864,

Bred by and the property of Mr. T. Marshall, Howes ; got by Knight of the Tyne (20087), dam (Red Duchess 4th) by Bumper (10005), g. d. (Red Duchess 3rd) by Young Peer (13462), gr. g. d. (Caroline 3rd) by Duke of St. Albans (8001), &c. See *Sir Thomas*, Vol. 16, p. 273.

| | | | |
|--------------------|----------------------|-------------------|--------------|
| 1866 May 15, white | C.C. White Duchess | Mr. Banting 22366 | Mr. Marshall |
|--------------------|----------------------|-------------------|--------------|

ROAN GLOSSY,

Roan, calved June 28, 1862,

Bred by Mr. S. Armstrong, Enniscorthy, the property of Mr. W. Bolton, The Island ; got by Equinox (17810), dam (Glossy 2nd) by Duke of Bedford (11378), g. d. (Glossy) by Eugene Aram (10210), &c. See *Agricola*, p. 5.

| | | | |
|-------------------|----------------------|---------------------|------------|
| 1866 July 8, roan | C.C. Island Glossy | Grey Gauntlet 19908 | Mr. Bolton |
|-------------------|----------------------|---------------------|------------|

ROAN LAUREL,

Roan, calved April 27, 1864,

Bred by and the property of Mr. W. Chalmers, Old What ; got by Invincible (24191), dam (Laurel) by King of Sardinia (16338), g. d. (White) by Son of Governor (7044), &c. See *Rear Admiral*, p. 265.

| | | | |
|--------------------|---------------------|-------------------|--------------|
| 1866 March 19, red | B.C. Rear Admiral | Lord Cobham 22141 | Mr. Chalmers |
|--------------------|---------------------|-------------------|--------------|

ROAN ROSE,

Roan, calved January 28, 1864,

Bred by and the property of the Duke of Buccleuch, Dalkeith Park ; got by Lord Stanley (18275), dam (Red Rose) by Sir James the Rose (15290), g. d. (Lady Rose) by Robinson Crusoe (13610), gr. g. d. (Lady Alicia) by Zadig (8796), &c. See *Tally Ho*, p. 322.

| | | | |
|---------------------|--------------|--------------------|-----------------|
| 1866 May 5, r. & w. | B.C. Harry | Royal Errant 22780 | D. of Buccleuch |
|---------------------|--------------|--------------------|-----------------|

ROAN TUCKER,

Roan, calved in November, 1863,

Bred by and the property of Mr. T. Mace, Sherborne; got by Orangeman (18485), dam (Miss Nightingale) by Chieftain (12595), g. d. (Lady Bourton) by Morpeth (8325), &c. See Valentine, p. 336.

| Produce in | Name, &c. | By what Bull. | By whom bred. |
|-------------------|-------------|-------------------------|---------------|
| 1866 Dec. 1, roan | C.C. Purity | R. Butterfly 14th 20722 | Mr. Mace |

ROAN TULIP,

Roan, calved February 13, 1864,

Bred by Messrs. Atkinson, Peepy, the property of Mr. G. J. Kenmir, Carr Hill House; got by Prince Patrick (16760), dam (Tulip 3rd) by Orpheus (15030), g. d. (Opulent) by Abraham Parker (9856), &c. See Royal Lad, p. 286.

| | | | |
|--------------------|----------------|--------------------|------------------|
| 1866 Oct. 18, roan | B.C. Royal Lad | Killerby Lad 20052 | Messrs. Atkinson |
|--------------------|----------------|--------------------|------------------|

ROBINA,

White, calved December 27, 1857,

Bred by and the property of Messrs. J. and J. Gaitskell, Hall Santon; got by Prince Consort (15089), dam (Rosalind) by Abraham Newland (11083), g. d. (Tulip) by U. X. L. (9764), &c. See Arlecdon Hero, Vol. 16, p. 9.

| | | | |
|----------------------|--------------------|---------------------|-------------------|
| 1860 Dec. 1, r. & w. | B.C. Rob Roy | Master Gwynne 16539 | Messrs. Gaitskell |
| 1862 April 26, white | B.C. Saxon | do. | do. |
| 1863 March 26, roan | B.C. Arlecdon Hero | do. | do. |
| 1864 April 1, roan | B.C. Black Comb | Garibaldi 19820 | do. |
| 1865 April 11, roan | C.C. Russet | His Lordship 21939 | do. |
| 1866 April 18, roan | C.C. Rosa Ruga | do. | do. |

ROBINA BOOTH,

Roan, of 1862, Vol. xvi., p. 656,

Bred by and the property of Mr. T. Simson, Blainslie; got by Richard Booth (18690), dam (Robina) by Leader (11674), &c.

| | | | |
|---------------------|-------------------|-----------------------|------------|
| 1866 March 25, roan | B.C. King Richard | Prince of Wales 20584 | Mr. Simson |
|---------------------|-------------------|-----------------------|------------|

ROCKET,

Red, of 1859, Vol. xvi., p. 657,

Bred by Mr. T. Caldecott, Rugby Lodge, the property of Mr. W. Faulkner, Rothersthorpe; got by Rufus (15216), dam (Lilac) by Commodore (10064), &c.

| | | | |
|---------------------|------------|--------------|--------------|
| 1865 April 12, roan | C.C. Rosie | Dundee 21626 | Mr. Faulkner |
|---------------------|------------|--------------|--------------|

ROCK ROSE 9TH,

Roan, of 1858, Vol. xv., p. 690,

Bred by and the property of Mr. R. Fisher, Leconfield; got by Duke of Kent (12756), dam (Rock Rose 3rd) by General Bem (11516), &c.

| | | | |
|----------------------|---------------------|-------------|------------|
| 1863 April 11, white | C.C. Rock Rose 27th | Actor 17274 | Mr. Fisher |
| 1864 March 22, white | C.C. Rock Rose 30th | do. | do. |
| 1865 April 29, red | B.C. Lord Lyon | do. | do. |

ROCK ROSE 11TH,

White, of 1858, Vol. xv., p. 690,

Bred by and the property of Mr. R. Fisher, Leconfield; got by Earl of Beverley (12802), dam (Rock Rose 4th) by Duke of Somerset (12771), &c.

| | | | |
|----------------------|---------------------|------------------|------------|
| 1863 Nov. 11, roan | C.C. Queen of Roses | Actor 17274 | Mr. Fisher |
| 1864 Oct. 5, white | C.C. Rock Rose 33rd | do. | do. |
| 1865 Augt. 30, roan | B.C. | do. | do. |
| 1866 Augt. 24, white | B.C. | Lord Greta 20174 | do. |

ROCK ROSE 21ST,

Roan, calved August 8, 1861,

Bred by and the property of Mr. R. Fisher, Leconfield ; got by Actor (17274), dam (Rock Rose 12th) by Earl of Wentworth (14481), g. d. (Rock Rose 5th) by Royal Blood (13638), &c. See Mercury, p. 214.

| Produce in | | Name, &c. | By what Bull. | By whom bred. |
|---------------------|------|-----------|------------------|---------------|
| 1864 March 4, roan | B.C. | Mercury | Momus 20366 | Mr. Fisher |
| 1865 Feb. 28, white | B.C. | | Lord Greta 20174 | do. |
| 1866 Feb. 28, roan | B.C. | Waxwork | do. | do. |

ROCK ROSE 22ND,

White, calved August 24, 1861,

Bred by and the property of Mr. R. Fisher, Leconfield ; got by Actor (17274), dam (Rock Rose 7th) by Duke of Kent (12756), g. d. (Rock Rose 3rd) by General Bem (11516), &c. See Lord Lyon, p. 189.

| | | | | |
|---------------------|------|----------------|------------------|------------|
| 1864 Feb. 26, roan | B.C. | Rock Rose 35th | Marcus 20274 | Mr. Fisher |
| 1865 Jan. 23, white | C.C. | | Lord Greta 20174 | do. |

ROCK ROSE 24TH,

Roan, calved March 5, 1862,

Bred by and the property of Mr. R. Fisher, Leconfield ; got by Actor (17274), dam (Rock Rose 8th) by Royal Blood (13638), g. d. (Rock Rose 2nd) by Cavaignac (10033), gr. g. d. (Rock Rose) by Boccaccio (7838), &c. See Lord Lyon, p. 189.

| | | | | |
|---------------------|------|--------|------------------|------------|
| 1866 Jan. 18, white | B.C. | Rocket | Lord Greta 20174 | Mr. Fisher |
|---------------------|------|--------|------------------|------------|

ROCK ROSE 25TH,

White, calved September 4, 1862,

Bred by and the property of Mr. R. Fisher, Leconfield ; got by Actor (17274), dam (Rock Rose 15th) by Earl of Wentworth (14481), g. d. (Rock Rose 4th) by Duke of Somerset (12771), gr. g. d. (Rock Rose) by Boccaccio (7838), &c. See Lord Lyon, p. 189.

| | | | | |
|----------------------|------|--|------------------|------------|
| 1865 Feb. 11, white | B.C. | | Lord Greta 20174 | Mr. Fisher |
| 1866 March 22, white | B.C. | | do. | do. |

ROGUERY 8TH,

Red and white, calved January 2, 1862,

Bred by Mr. Middleton, Cuttleslowe, the property of Mr. A. F. Milton Druce, Burghfield ; got by Earl Ducie (17767), dam (Roguery 4th) by Prime Minister (13487), g. d. (Trinket) by Humber (7102), &c. See Wicked Duke, p. 350.

| | | | | |
|-----------------------|------|-------------|-------------------------|-----------|
| 1865 March 8, r. & w. | C.C. | Roguery 9th | Thornhill Spencer 23072 | Mr. Druce |
| 1866 Feb. 27, red | B.C. | Redmond | do. | do. |

ROKEBY,

Red, calved October 10, 1861,

Bred by the Earl of Radnor, Coleshill, the property of Mr. C. Hobbs, Maisey Hampton ; got by Ivanhoe (18096), dam (Red Lady) by Clarendon (12605), g. d. (Lady Lenton) by Admiral (9861), &c. See Research, p. 271.

| | | | | |
|---|------|---------|------------------|----------------|
| 1865 March 29, r. & w. | C.C. | Rescind | Revolution 24945 | Earl of Radnor |
| Rescind, sold to Mr. E. Handbury, Eastrope Grange, Highworth. | | | | |

ROMA,

Rich roan, calved February 1, 1864,

Bred by and the property of Mr. C. Barnett, Stratton Park ; got by Remus (20665), dam (Ruby) by Orthodox 14th (16662), g. d. (Sweetbrier) by Lincoln (10422), &c. See Prince Colling, p. 249.

| Produce in | Name, &c. | By what Bull. | By whom bred. |
|--------------------|--------------|---------------|---------------|
| 1866 Oct. 22, roan | C.C. Pluvial | Provost 24878 | Mr. Barnett |

ROMAGNA,

Red, of 1860, Vol. xvi., p. 658,

Bred by and the property of the Earl of Radnor, Coleshill ; got by Dukedom (12729), dam (Red Lady) by Clarendon (12605), &c.

| | | | |
|--------------------|--------------|-----------------|----------------|
| 1865 June 2, red | C.C. Reverse | Fairleigh 19714 | Earl of Radnor |
| 1866 April 14, red | C.C. Romp | do. | do. |

Romp, sold to Mr. H. Micklem, Rose Hill, Henley on Thames.

ROMP,

Roan, of 1858, Vols. xv. and xvi., pp. 691, 658,

Bred by and the property of Mr. W. Hewer, Sevenhampton ; got by Folkstone (14561), dam (Reward) by Sir Joseph Paxton (12088), &c.

| | | | |
|-------------------|--------------|-------------------|-----------|
| 1865 June 1, roan | C.C. Repose | Lord Lennox 20189 | Mr. Hewer |
| 1866 July 9, roan | C.C. Revelry | Sir John 22904 | do. |

ROSA,

Red, calved October 14, 1862,

Bred by the Earl of Airlie, Cortachy Castle, the property of Mr. A. Geekie, Baldowie ; got by Little Go (18200), dam (Rosalind) by Mazzini (13322), g. d. (Eugenie) by Trory (13901), &c. See Airlie, p. 5.

| | | | |
|---------------------|------|-------------------|------------|
| 1866 March 20, roan | B.C. | Panmure 5th 20464 | Mr. Geekie |
|---------------------|------|-------------------|------------|

ROSA,

Rich roan, calved June 12, 1862,

Bred by and the property of Earl Fitzwilliam, Coollatin Park ; got by Clydesdale (15779), dam (Rosenia) by Rodolph (9569), g. d. (Ruby) by Buckingham (6772), &c. See Rufus, p. 289.

| | | | |
|------------------------|-------------|----------------|------------------|
| 1865 April 5, roan | B.C. Rufus | Fusileer 24000 | Earl Fitzwilliam |
| 1866 April 19, r. & w. | C.C. Rachel | do. | do. |

ROSA,

White, of 1858, Vols. xv. and xvi., pp. 692, 658,

Bred by Mr. Harvey Combe, Cobham Park, the property of the Rev. C. Marshall, Ripley Court ; got by Marmaduke (14897), dam (Reality) by The Beau (12182), &c.

| | | | |
|----------------------|--------------|-------------------|-----------|
| 1865 Feb. 6, ri. rn. | C.C. Rosetta | Ravensworth 20629 | Mr. Wells |
|----------------------|--------------|-------------------|-----------|

ROSA,

Roan, of 1855, Vol. xvi., p. 658,

Bred by Mrs. Greene, Lawford Hall, the property of Mr. Nichols, Lawford Hall ; got by Sir Harry (13730), dam (Fanny) by Roan Robin (10721), &c.

| | | | |
|-----------------------|---------------|-------------|-------------|
| 1865 Jany. 8, white | C.C. Amy | Baron 19261 | Mrs. Greene |
| 1865 Nov. 26, lt. rn. | C.C. Rosamond | do. | Mr. Nichols |

ROSA,

Roan, of 1855, Vols. xiii, xiv. and xvi., pp. 685, 673, 659,

Bred by Mr. Jolly, Warlaby, the property of Mr. E. Corner, Esk Hall ; got by Prince George (13510), dam (Cockrose) by Bulwark (10004), &c.

| Produce in | Name, &c. | By what Bull. | By whom bred. |
|--------------------|-----------|---------------|---------------|
| 1866 Feb., r. & w. | C.C. Romp | Marion 24547 | Mr. Corner |

ROSABEL,

Red, calved July 24, 1861,

Bred by and the property of the Earl of Radnor, Coleshill ; got by Ivanhoe (18096), dam (Reflection) by Hercules (14692), g. d. (Red Lady) by Clarendon (12605), &c. See Research, p. 271.

| | | | |
|------------------|---------------|-----------------|----------------|
| 1866 Feb. 6, red | C.C. Red Rose | Fairleigh 19714 | Earl of Radnor |
|------------------|---------------|-----------------|----------------|

ROSA BONHEUR,

Roan, calved January 31, 1862,

Bred by and the property of Viscount Strathallan, Strathallan Castle ; got by Bridegroom (17441), dam (Rosa Lee) by Hautboy (18034), g. d. (Ruby) by The Squire (15401), gr. g. d. (Jewel) by Barnaby Rudge (11142), &c. See Royalty, p. 288.

| | | | |
|------------------------|----------------------------|-------------------|------------------|
| 1864 April 23, r. & w. | B.C. Earl of Strathearne | Strathearne 20910 | Vis. Strathallan |
| 1865 March 29, roan | C.C. Rose of Strathallan | Allan 21172 | do. |
| 1866 March 30, red | C.C. R. Rose of Str'thal'n | do. | do. |

ROSA BONHEUR,

Roan, of 1860, Vol. xvi., p. 660,

Bred by Mr. W. F. D. Dickinson, Ulverston ; got by Hogarth (13036), dam (Bracelet) by Buckingham 2nd (12509), &c.

| | | | |
|--------------------|-------------|--------------|---------------|
| 1865 March 3, roan | C.C. Torque | Cerdie 19415 | Mr. Dickinson |
|--------------------|-------------|--------------|---------------|

Torque, sold to Mr. Ashburner, Scales, Ulverston.

ROSALBA,

Roan, calved January 1, 1863,

Bred by and the property of Mr. J. G. Wood, Castle Grove ; got by Sir Roger (16991), dam (Ciboulette) by Prince Arthur (13497), g. d. (Coquette) by Comet (11298), &c. See Czar, p. 68.

| | | | |
|---------------------|------------------|---------------------|----------|
| 1865 June 16, white | C.C. Bouquetiere | Sir James 16988 | Mr. Wood |
| 1866 May 15, white | C.C. Foam | British Crown 21322 | do. |

ROSALBA,

Red and white, of 1859, Vol. xv., p. 693,

Bred by Mr. Willoughby Wood, Holly Bank, the property of Mr. G. Morgan, Battle ; got by Roseberry (15188), dam (Rosette) by Masterman Danby (14931), &c.

| | | | |
|------------------------|-------------|------------------------|------------|
| 1865 April 24, r. & w. | C.C. Rosary | R. Butterfly 5th 18756 | Mr. Morgan |
| 1866 April 28, roan | B.C. Kenric | Cerdie 2nd 21384 | do. |

ROSALBINA,

Roan, calved February 3, 1862,

Bred by and the property of Mr. J. Dickinson, Upholland ; got by Pope's Eye (15071), dam (China Rose) by Constitution (14320), g. d. (Caroline) by The Quaker (9736), gr. g. d. (Cherry) by Protector (9519), &c. See Capsican, Vol. 15, p. 38.

| | | | |
|----------------------|--------------|---------------------|---------------|
| 1865 July 23, white | C.C. Ada | Hyde Park 19994 | Mr. Dickinson |
| 1866 Sept. 26, white | C.C. Ada 2nd | Hyde Park 3rd 21965 | do. |

ROSALIE,

Red and white, calved November 1, 1858,

Bred by and the property of Mr. H. Kett Tompson, Brooke House ; got by Alma (14083), dam (Rosina) by The Jewel (13862), g. d. (Rosette) by Duke of Norfolk (10158), gr. g. d. by Tom Jones (10964), &c See Rajah Brooke, Vol. 15, p. 259.

| Produce in | Name, &c. | By what Bull. | By whom bred. |
|-----------------------------|-----------|--------------------|---------------|
| 1862 June 18, red C.C. | | Bloodstone 15655 | Mr. Tompson |
| 1864 April 4, red C.C. | Rosemary | Rajah Brooke 20621 | do. |
| 1865 Feb. 28, red ru. C.C. | Rosebud | do. | do. |
| 1866 Jany. 19, r. & w. B.C. | | do. | do. |

ROSALIND,

White, calved March 28, 1863,

Bred by and the property of Mr. A. Geekie, Baldowrie ; got by Panmure (16681), dam (Lady Susan) by Orinoco (13425), g. d. (Janetta) by Chilton (11279), gr. g. d. (Susanna) by Strathmore (6547), &c. See Vol. 13, p. 505.

| | | | |
|--------------------------|---------|-------------------|------------|
| 1866 Feb. 12, white C.C. | Sunbeam | Panmure 5th 20464 | Mr. Geekie |
|--------------------------|---------|-------------------|------------|

ROSAMOND,

Red, calved January 17, 1861,

Bred by and the property of Sir G. R. Philips, Bart., Weston Park ; got by Washington (17213), dam (Ruby) by Earl of Chester (9057), g. d. by Wolford (8787), gr. g. d. by Bloomsbury (3171), — by Weston (5635).

| | | | |
|--------------------------|-----------|-----------------------|----------------|
| 1863 Dec. 15, red B.C. | Romeo | Pan 18516 | Sir G. Philips |
| 1865 Jany. 25, red C.C. | Rosalind | do. | do. |
| 1866 Jany. 18, roan B.C. | The Baron | Barleycorn Ygr. 21209 | da. |

ROSAMOND,

Red roan, of 1859, Vol. xvi., p. 661,

Bred by Mr. A. L. Maynard, Marton-le-Moor, the property of Mr. E. H. Cheney, Gaddesby Hall ; got by Oxford Duke (15036), dam (White Rose) by Crusade (7938), &c.

| | | | |
|-----------------------------|------------|------------------------|-------------------|
| 1865 April 21, ri. rn. C.C. | Purple Jar | 4th D. Thorndale 17750 | Marquis of Exeter |
| 1866 June 17, red B.C. | Richard | do. | do. |

ROSARIO,

Red, calved April 16, 1863,

Bred by and the property of Mr. J. Longmore, Hilton ; got by Viceroy (19054), dam (Stunner) by The Hero (12203), g. d. (Poona) by Louis D'Or (9336), gr. g. d. (Red Ladye 2nd) by Young Fourth Duke (9037), &c. See Vol. 11, p. 636.

| | | | |
|------------------------|---------|-----------------------|-----------------|
| 1865 Feb. 1, red C.C. | Lustre | Sir Charles 2nd 20812 | Mr. J. Longmore |
| 1866 Feb. 16, red C.C. | Madeira | do. | do. |

ROSARY,

Red and white, calved in March, 1863,

Bred by and the property of Messrs. T. Garne and Son, Broadmoor ; got by Royal Oak (16870), dam (Rosy) by Bashaw (12449), g. d. (Moss Rose) by Marchmont (9367), gr. g. d. (Tortworth Rose) by Fitz-Hardinge (8073), &c. See Royalist, Vol. 15, p. 280.

| | | | |
|---------------------------|---------|----------------------|---------------|
| 1865 Dec. 5, r. & w. C.C. | Rosette | D. of Towneley 21615 | Messrs. Garne |
|---------------------------|---------|----------------------|---------------|

ROSARY BEAD,

Roan, of 1861, Vol. xvi., p. 662,

Bred by and the property of Mr. Torr, Aylesby Manor; got by Dr. McHale (15887), dam (Rose Butterfly) by Master Butterfly 2nd (14918), &c.

| Produce in | Name, &c. | By what Bull. | By whom bred. |
|---------------------|--------------------|----------------------|---------------|
| 1865 Augt. 21, roan | C.C. Rosary Cross | Breast Plate 19337 | Mr. Torr |
| 1866 July 23, roan | C.C. Rosary Wreath | Pr. of Warlaby 15107 | do. |

ROSE,

Roan, of 1860, Vol. xv., p. 695,

Bred by and the property of the Earl of Aylesford, Packington Hall; got by Botanist (15678), dam (Duchess 4th) by Hickory (14706), &c.

| | | | |
|--------------------|---------------|---------------|-------------------|
| 1865 May 15, roan | C.C. Rosamond | Viceroy 21019 | Earl of Aylesford |
| 1866 April 19, red | B.C. Mustapha | do. | do. |

ROSE 3RD,

Roan, calved in March, 1860,

Bred by and the property of Mr. R. W. Ashburner, Low Hall; got by Valentine (17161), dam (Young Rose) by Hope (13042), g. d. (Rose) by Young Favourite (6003), gr. g. d. (Miss Michaelson) by Favourite (3772), &c. See Oxford 3rd, p. 234.

| | | | |
|------------------|-----------------|-------------------|---------------|
| 1864 Jany., roan | C.C. Rose 4th | John Bunyan 20030 | Mr. Ashburner |
| 1865 Jany., roan | B.C. Oxford 3rd | Oxford 20449 | do. |

ROSE,

Roan, of 1857, Vols. xv. and xvi., pp. 696, 663,

Bred by Mr. T. Caldecott, Rugby Lodge, the property of Mr. W. Faulkner, Rothersthorpe; got by August (12412), dam (Primula) by Admiral (9861), &c.

| | | | |
|------------------------|---------------|---------------------|--------------|
| 1865 May 29, r. & w. | C.C. Rose 7th | Saxon 22846 | Mr. Faulkner |
| 1866 April 12, r. & w. | B.C. Romeo | Gen. Burnside 24016 | do. |

ROSE,

Roan, calved August 12, 1861,

Bred by Mr. J. Emmerson, Over Dinsdale, the property of Mr. W. White, Burrill; got by Baron Barton (14123), dam (White Rose) by Baron Farnley (14129), g. d. (Rosebud) by Banker (11136), &c. See Voyageur, p. 342.

| | | | |
|---------------------|--------------|-------------------------|-----------|
| 1865 Jany. 17, roan | C.C. Rosette | Trojan Warrior 20992 | Mr. White |
| 1866 Feb. 27, roan | C.C. Rosetta | Lord of the Hills 18267 | do. |

ROSE,

White, calved April 2, 1864,

Bred by Mr. J. Emmerson, Over Dinsdale, the property of the Rev. W. Holt Beaver, Pencraig Court; got by Lord Augustus (20147), dam (Rosebud 2nd) by Baron Barton (14123), g. d. (Rosebud) by Banker (11136), &c. See Rose Butterfly, p. 279.

| | | | |
|-------------------|---------------------|-------------------------|-------------------|
| 1866 July 4, roan | B.C. Rose Butterfly | R. Butterfly 17th 22774 | Rev. W. H. Beaver |
|-------------------|---------------------|-------------------------|-------------------|

ROSE 3RD,

Red, of 1861, Vol. xvi., p. 663,

Bred by Mr. G. Faulkner, the property of Mr. W. Faulkner, Rothersthorpe; got by Count (17628), dam (Rose) by August (12412), &c.

| | | | |
|--------------------|---------------|-------------|-----------------|
| 1865 Sept. 20, red | C.C. Rose 8th | Cupid 23665 | Mr. W. Faulkner |
|--------------------|---------------|-------------|-----------------|

ROSE,

Roan, of 1858, Vol. xv., p. 696,

Bred by and the property of Mr. T. Lawson, Stapleton Grange; got by Codrington (14290), dam (Alma) by Earl of Scarborough (11410), &c.

| Produce in | Name, &c. | By what Bull. | By whom bred. |
|---------------------|------------|---------------|---------------|
| 1865 Jany. 7, roan | C.C. Polly | Joseph 20033 | Mr. Lawson |
| 1866 Jany. 28, roan | C.C. Pearl | do. | do. |

ROSE ALBA 2ND,

Roan, of 1859, Vol. xvi., p. 664,

Bred by Mr. Emmerson, Eryholme, the property of Mr. R. Emmerson, jun., Over Dinsdale; got by Roan Duke (15166), dam (Rose Alba) by Tomboy (9750), &c.

| | | | |
|-----------------------|-----------------|---------------------|-----------------|
| 1865 Augt. 4, roan | C.C. Lizzie | Lord Augustus 20147 | Mr. R. Emmerson |
| 1866 July 27, r. & w. | C.C. Lizzie 2nd | Prince Arthur 22574 | do. |

ROSE ANNETTE,

Red, of 1861, Vol. xvi., p. 664,

Bred by and the property of Mr. R. S. Bruere, Braithwaite Hall; got by Prince George (13510), dam (Garland) by The Silky Laddie (10947), &c.

| | | | |
|--------------------|-----------------|------------------|------------|
| 1866 Feb. 10, roan | C.C. Rose Ethel | The Sutler 23061 | Mr. Bruere |
|--------------------|-----------------|------------------|------------|

ROSEATE,

Rich roan, of 1856, Vols. xv. and xvi., pp. 697, 664,

Bred by and the property of Mr. W. Lambe, Axbourn; got by White Knight (14001), dam (White Face) by Frederick (10243), &c.

| | | | |
|---------------------|--------------------|-------------------|-----------|
| 1865 March 26, roan | C.C. Rose | Great Mogul 14651 | Mr. Lambe |
| 1866 May 24, roan | B.C. Great Eastern | do. | do. |

ROSE BELL,

Red, calved September 12, 1862,

Bred by Mr. A. L. Maynard, Marton-le-Moor, the property of Mr. J. Tweedie, Denchrie; got by Le Moor (22090), dam (Rose May) by Red Richmond (13578), g. d. (May Flower) by Earl Stanhope (5966), &c. See Rose Duke, p. 279.

| | | | |
|------------------------|----------------------|--------------------------|-------------|
| 1865 Feb. 2, roan | C.C. Rose of Denmark | Prince of Warlabay 20593 | Mr. Tweedie |
| 1866 April 28, r. & w. | B.C. Rose Duke | do. | do. |

ROSEBERRY 4TH,

Roan, calved March 13, 1856,

Bred by and the property of Mr. J. Caddy, Rougholm; got by Flying Dutchman (10235), dam (Roseberry 2nd) by Blencow (9969), g. d. (Roseberry) by Prince Ernest (4818), &c. See Sir Miles, p. 305.

| | | | |
|----------------------|---------------------|--------------------------|-----------|
| 1859 May 3, roan | B.C. Randal | Duke of York 14461 | Mr. Caddy |
| 1860 May 14, roan | B.C. Roseberry Boy | do. | do. |
| 1861 May 15, r. & w. | C.C. Roseberry 10th | Joscelin 16326 | do. |
| 1863 May 10, roan | C.C. Roseberry 14th | do. | do. |
| 1864 May 16, roan | C.C. Roseberry 16th | Knt. of Distington 18158 | do. |
| 1865 April 18, white | C.C. Roseberry 18th | do. | do. |

ROSEBERRY 10TH,

Red and white, calved May 15, 1861,

Bred by and the property of Mr. J. Caddy, Rougholm; got by Joscelin (16326), dam (Roseberry 4th) by Flying Dutchman (10235), &c.

| | | | |
|--------------------|------------------------|--------------------------|-----------|
| 1864 May 5, roan | C.C. Roseberry 17th | Knt. of Distington 18158 | Mr. Caddy |
| 1865 June 10, roan | B.C. Knt. of Roseberry | do. | do. |
| 1866 Oct. 3, roan | C.C. Roseberry 22nd | Sir Windsor 22927 | do. |

ROSEBERRY,

Red and white, calved in September, 1862,

Bred by and the property of Messrs. T. Garne and Son, Broadmoor; got by Gondomar (17985), dam (Roseleaf) by General Pelissier (14605), g. d. (Moss Rose) by Marchmont (9367), gr. g. d. (Tortworth Rose) by Fitz-Harding (8073), &c. See Royalist, Vol. 15, p. 280.

| Produce in | Name, &c. | By what Bull. | By whom bred. |
|--------------------|---------------|----------------------|---------------|
| 1866 Jan., r. & w. | C.C. Rosemary | D. of Towneley 21615 | Messrs. Garne |

ROSE BLOOM,

Roan, of 1857, Vols. xiv. and xv., pp. 677, 698,

Bred by Mr. R. S. Bruere, Braithwaite Hall, the property of Mr. T. Bracewell, Clitheroe; got by Sylvan King (13819), dam (Red Rose) by The Painted Laddie (10943), &c.

| | | | |
|----------------------|------------------|------------------|---------------|
| 1866 Augt. 30, white | C.C. Silver Rose | The Sutler 23061 | Mr. Bracewell |
|----------------------|------------------|------------------|---------------|

ROSE BLUSH,

Red and white, calved June 2, 1863,

Bred by and the property of Mr. J. Morton, Skelsmergh Hall; got by Freedom (17884), dam (Amy Blossom) by Rob Roy (18725), g. d. (Miss Blossom) by Prelate (11919), &c. See Master Oxford, p. 211.

| | | | |
|-----------------|--------------------|-----------------------|------------|
| 1866 Dec., roan | B.C. Master Oxford | Lord Oxford 2nd 21195 | Mr. Morton |
|-----------------|--------------------|-----------------------|------------|

ROSE BONHEUR,

Roan, of 1861, Vol. xvi., p. 665,

Bred by Mr. J. Lane, Barton Mills, the property of Mr. T. G. Curtler, Bevere House; got by Cirencester Duke (17568), dam (Rosa Bonheur) by Romeo (13621), &c.

| | | | |
|---------------------|-----------|---------------------|-------------|
| 1865 March 31, roan | C.C. Rosa | Caracci 19395 | Mr. Curtler |
| 1866 May 10, roan | C.C. Rose | Ancient Druid 21178 | do. |

ROSEBUD,

Red, of 1861, Vol. xvi., p. 665,

Bred by and the property of Earl Beauchamp, Madresfield Court; got by Ortolan (18496), dam (Red Rose) by Duke William (11400), &c.

| | | | |
|-----------------------|---------------|-------------------|----------------|
| 1865 March 3, red | B.C. Ranter | Diplomatist 19571 | Earl Beauchamp |
| 1866 Feb. 13, r. & w. | C.C. Marigold | Prince Carl 20533 | do. |

ROSEBUD,

Red and white, of 1861, Vol. xvi., p. 665,

Bred by Earl Cathcart, Wood End, the property of Mr. B. Wilson, Brawith; got by Frank Millward (16079), dam (Roseleaf) by Shakespeare (15259), &c.

| | | | |
|-----------------------|---------------|-----------------------|------------|
| 1866 Feb. 14, r. & w. | C.C. Roseleaf | Earl of Brawith 21632 | Mr. Wilson |
|-----------------------|---------------|-----------------------|------------|

ROSEBUD,

Red and white, calved December 21, 1862,

Bred by and the property of the Earl of Aylesford, Packington Hall; got by Bannerman (19258), dam (Rose) by Botanist (15678), g. d. (Duchess 4th) by Hickory (14706), &c. See Mustapha, p. 223.

| | | | |
|-----------------------|----------------|---------------|-------------------|
| 1865 Augt. 17, red | C.C. Rosalie | Viceroy 21019 | Earl of Aylesford |
| 1866 Sept. 2, r. & w. | C.C. Moss Rose | do. | do. |

ROSEBUD,

Roan, of 1860, Vol. xvi., p. 665,

Bred by and the property of Capt. Blathwayt, Dyrham; got by Mosquito (14964), dam (White Rose) by Viceroy (13944), &c.

| Produce in | Name, &c. | By what Bull. | By whom bred. |
|--------------------|---------------|---------------|-----------------|
| 1866 March 8, roan | C.C. Roseleaf | Monarch 16575 | Capt. Blathwayt |

ROSEBUD,

Red, calved February 23, 1860,

Bred by Mr. N. M. Archdall, Crochnacrieve, the property of Major Hamilton, Brownhall; got by Aidecamp (15561), dam (Ada) by Trory (13901), g. d. (Jenny Lind) by Druid (10140), &c. See Sir Robert, p. 306.

| | | | |
|-----------------------|-------------------|----------------------|----------------|
| 1864 June 26, r. & w. | C.C. Rosanna | Silk & Scarlet 20806 | Major Hamilton |
| 1865 May 9, r. & w. | B.C. Old Nick | D. of Montrose 21599 | do. |
| 1866 April 1, ri. rn. | C.C. Heather Bell | do. | do. |

ROSEBUD,

Red and white, of 1857, Vols. xv. and xvi., pp. 699, 666,

Bred by and the property of Mr. J. G. Dixon, Caistor; got by Effinell (14489), dam (Rosa) by Primus (13489), &c.

| | | | |
|--------------------|------------------|---------------------|-----------|
| 1865 May 30, roan | C.C. Rosebud 4th | Orthodox 37th 22460 | Mr. Dixon |
| 1866 Oct. 29, roan | C.C. Rosebud 5th | Paradox 1st 22487 | do. |

ROSEBUD 2ND,

Roan, of 1859, Vols. xv. and xvi., pp. 699, 666,

Bred by Mr. J. Emmerson, the property of Mr. R. Emmerson, jun., Over Dinsdale; got by Baron Barton (14123), dam (Rosebud) by Banker (11136), &c.

| | | | |
|----------------------|--------------|---------------------|-----------------|
| 1865 April 25, white | C.C. Duchess | Lord Augustus 20147 | Mr. R. Emmerson |
| 1866 July 30, roan | C.C. Fairy | Prince Arthur 22574 | do. |

ROSEBUD,

Roan, of 1860, Vol. xvi., p. 666,

Bred by and the property of Messrs. T. Garne and Son, Broadmoor; got by General Pelissier (14605), dam (Moss Rose) by Marchmont (9367), &c.

| | | | |
|-------------------|-----------------------|--------------|---------------|
| 1865 April, roan | C.C. Rose of Cashmere | Cynric 19542 | Messrs. Garne |
| 1866 March, white | C.C. Rose of Castille | do. | do. |

ROSEBUD,

Roan, of 1860, Vol. xvi., p. 667,

Bred by Mr. M. Harford, Moate, the property of Sir R. Paul, Bart., Ballyglan; got by Candidate (21361), dam (Moss Rose) by Lord John (11731), &c.

| | | | |
|---------------------|---------------|-------------------|---------------|
| 1865 May 13, { roan | C.C. Rosette | } Mainsheet 20262 | } Sir R. Paul |
| { roan | C.C. Roseleaf | | |

ROSEBUD 3RD,

Red, calved October 30, 1863,

Bred by Mr. J. Hetherington, Middle Farm, the property of Mr. H. Higson, Pendleton; got by Wild Duke 4th (21107), dam (Rosebud 2nd) by General Jackson (14604), g. d. (Rosebud) by Mango (4359), &c. See Royal Gwynne, p. 285.

| | | | |
|--|------------------|------------------------|------------------|
| 1866 May 10, red | C.C. Rosebud 4th | D. of Cumberland 21584 | Mr. Hetherington |
| Rosebud 4th, sold to Mr. Hugh Higson, Pendleton, Manchester. | | | |

ROSEBUD,

Roan, calved June 20, 1863,

Bred by Mr. R. Massey, Hooper, the property of Earl Fitzwilliam, Wentworth Woodhouse; got by Hodroyd (18073), dam (Laura) by Sir Joshua (22908), g. d. (Lucy Neal) by Phosphorus (9477), gr. g. d. (Buttercup 3rd) by General Washington (6036), &c. See Vol. 15, p. 588.

| Produce in | Name, &c. | By what Bull. | By whom bred. |
|--|------------------|---------------|---------------|
| 1866 March 3, red | C.C. Rosebud 2nd | Apis 21181 | Mr. Massey |
| Rosebud 2nd, sold to Earl Fitzwilliam, Wentworth Woodhouse, Rotherham. | | | |

ROSE CLARENCE,

Red and white, of 1862, Vol. xvi., p. 668,

Bred by and the property of Mr. T. Willis, Manor House; got by Fitz-Clarence (14552), dam (Moss Rose) by Gavazzi (11508), &c.

| | | | |
|-------------------|---------------------|---------------------|------------|
| 1866 Feb. 17, red | C.C. Rose of Sabina | Ld. Frederick 22156 | Mr. Willis |
|-------------------|---------------------|---------------------|------------|

ROSE DAMSEL,

Red, of 1858, Vol. xv., p. 700,

Bred by Mr. R. S. Bruere, Braithwaite Hall, the property of Mr. T. Bracewell, Clitheroe; got by Baron Warlaby (7813), dam (Garland) by The Silky Laddie (10947), &c.

| | | | |
|--------------------|---------------|----------------------|---------------|
| 1866 Jan. 22, roan | B.C. Florist | Rosarian 22756 | Mr. Bracewell |
| 1866 Dec. 3, red | C.C. Rosemary | Sir G. Windsor 25144 | do. |

ROSE DES ALPES,

Roan, calved June 9, 1864,

Bred by and the property of Mr. W. T. Crosbie, Ardfert Abbey; got by Nobleman (18457), dam (Lily of the Valley) by Lamp of Lothian (16356), g. d. (Queen of the Isles) by Admiral (12340), gr. g. d. (Rival Beauty) by Monarch (13346), &c. See Heir of Lammermoor, p. 142.

| | | | |
|--------------------|------------------------|-----------------------|-------------|
| 1866 Dec. 12, roan | C.C. Flower of Lothian | Lamp of Lothian 16356 | Mr. Crosbie |
|--------------------|------------------------|-----------------------|-------------|

ROSE DUCHESS,

Roan, calved May 15, 1863,

Bred by and the property of Lord Kinnaird, Rossie Priory; got by Cherry Duke 2nd (14265), dam (Moss Rose 6th) by Lord Raglan (13244), g. d. (Moss Rose) by Belted Will (9952), gr. g. d. (Matilda 3rd) by Marquis (9371), &c. See Prince Mario, Vol. 16, p. 226.

| | | | |
|-----------------------|------------------------|----------------------|---------------|
| 1866 June 26, r. & w. | C.C. Windsor's Duchess | Pr. of Windsor 22637 | Lord Kinnaird |
|-----------------------|------------------------|----------------------|---------------|

ROSE DUCHESS,

Red and white, calved January 30, 1863,

Bred by and the property of Mr. J. Dickinson, Upholland; got by Duke of Holland (17716), dam (China Rose) by Constitution (14320), g. d. (Caroline) by The Quaker (9736), gr. g. d. (Cherry) by Protector (9519), &c. See Capsican, Vol. 15, p. 38.

| | | | |
|--------------------|-----------------------|---------------------|---------------|
| 1865 Nov. 8, roan | C.C. Rose Duchess 2nd | Hyde Park 19994 | Mr. Dickinson |
| 1866 Oct. 25, roan | C.C. Rose Duchess 3rd | Hyde Park 3rd 21965 | do. |

ROSE FLOWER,

Roan, calved January 20, 1862,

Bred by and the property of Mr. J. Taylor, Moreton Hall; got by Earl of Oxford (15966), dam (Rosebud) by Lord Nelson (11740), g. d. (Rosewood) by Phœbus (9475), &c. See British Tar, p. 37.

| Produce in | Name, &c. | By what Bull. | By whom bred. |
|-----------------------------|------------------|---------------|---------------|
| 1865 March 10, r. & w. C.C. | Rose | Shannon 22875 | Mr. Taylor |
| 1866 Feb. 26, roan | B.C. British Tar | do. | do. |

ROSE GARLAND,

Roan, of 1858, Vol. xv., p. 700,

Bred by Mr. R. S. Bruere, Braithwaite Hall, the property of Mr. T. Bracewell, Clitheroc; got by Baron Warlabry (7813), dam (Garland) by The Silky Laddie (10947), &c.

| | | | |
|-------------------|--------------------------|----------------|---------------|
| 1866 June 2, roan | C.C. Rose of Ribblesdale | The Hero 20958 | Mr. Bracewell |
|-------------------|--------------------------|----------------|---------------|

ROSELEAF,

Roan, calved March 14, 1863,

Bred by and the property of Mr. N. Milne, Dryhope; got by Redmond (20646), dam (Rosebud 2nd) by Forest King (14563), g. d. (Rosebud 1st) by Highland Harry (11578), &c. See Vol. 16, p. 667.

| | | | |
|----------------------|------|------------------------|-----------|
| 1865 April 21, roan | B.C. | Freebooter 19789 | Mr. Milne |
| 1866 May 15, r. & w. | B.C. | Viscount Stanley 23152 | do. |

ROSELLE,

Red, calved February 28, 1861,

Bred by and the property of Mr. W. Hewer, Sevenhampton; got by Viscount Killerby (19081), dam (Romp) by Folkestone (14561), g. d. (Reward) by Sir Joseph Paxton (12088), gr. g. d. (Regalia) by Norval (9450), &c. See Vol. 15, p. 691.

| | | | |
|-----------------------|--------------|------------------|-----------|
| 1866 June 29, r. & w. | C.C. Remorse | Sir Joseph 22907 | Mr. Hewer |
|-----------------------|--------------|------------------|-----------|

ROSEMARY,

Light roan, calved August 1, 1855,

Bred by the Duke of Richmond, Gordon Castle; got by Magnum Bonum (13277), dam (Rosewood) by Prince Edward Fairfax (9506), g. d. (Rose) by Fourth Duke of Northumberland (3649), &c. See Fisherman, p. 113.

| | | | |
|------------------------|-------------------|---------------------|----------------|
| 1861 March 25, red rn. | C.C. Rosemary 2nd | Prince Arthur 16723 | D. of Richmond |
| 1862 July 24, r. & w. | B.C. | do. | do. |
| 1863 April 22, roan | B.C. | do. | do. |
| 1864 June 14, roan | B.C. | Whipper-in 19139 | do. |
| 1865 May 16, roan | C.C. Rosewood 4th | do. | do. |
| 1866 April 11, roan | B.C. Fisherman | do. | do. |

ROSEMARY,

White, calved November 19, 1862,

Bred by the Earl of Radnor, Coleshill, the property of Mr. W. Graham, Pewet; got by Wolfsbane (15518), dam (Red Bird) by Monarch (13347), g. d. (Ruth) by Lord Chancellor (10435), gr. g. d. (Naomi) by Navigator (8341), &c. See Vol. 12, p. 597.

| | | | |
|---------------------|-----------------|-----------------|----------------|
| 1866 March 20, roan | C.C. Royal Lady | Fairleigh 19714 | Earl of Radnor |
|---------------------|-----------------|-----------------|----------------|

ROSEMARY,

White, of 1857, Vol. xvi., p. 669,

Bred by Mr. Baker, Cottesmore, the property of Mr. J. Cross, Hodsock ; got by Snowdrop (20861), dam (Rosebud) by Trajan (10970), &c.

| Produce in | Name, &c. | By what Bull. | By whom bred. |
|---------------------|--------------|----------------------|---------------|
| 1866 March 3, white | C.C. Rosette | Fredericksburg 19784 | Mr. Cross |

ROSEMARY,

Red and white, of 1857, Vols. xiv. and xvi., pp. 680, 669,

Bred by Mr. J. S. Crawley, Stockwood Park, the property of Mr. H. J. Sheldon, Brailes House ; got by Prince George (13510), dam (Red Rose) by Rufus (10761), &c.

| | | | |
|-----------------------|---------------|--------------------|-------------|
| 1865 April 2, r. & w. | C.C. Rosalind | Royal Hamlet 18769 | Mr. Sheldon |
|-----------------------|---------------|--------------------|-------------|

ROSEMARY,

Red, calved October 13, 1854,

Bred by Mr. W. F. D. Dickinson, Ulverston, the property of Mr. E. J. Schollick, Aldingham Hall ; got by Son of Malcolm (10456), dam (Rhododendron) by Marquis of Douro (13305), g. d. (Moss Rose) by Pennington (9471), gr. g. d. (Red Rose) by Gleaston Castle Bull (6040), &c. See Vol. 11, p. 600.

| | | | |
|------------------------|----------------|--------------------------|---------------|
| 1858 March 10, red | C.C. Labda | Cam. Barrington 1, 14223 | Mr. Schollick |
| 1859 March 20, r. & w. | B.C. Aldingham | do. | do. |
| 1860 April 7, red | C.C. Lais | do. | do. |
| 1861 July 4, r. & w. | B.C. Crassus | do. | do. |
| 1862 July 4, red | C.C. Lamia | do. | do. |
| 1863 Nov. 20, roan | C.C. Larina | Cerdic 19415 | do. |
| 1865 Feb. 23, roan | B.C. Œdipus | do. | do. |
| 1 6 1 Feb. 1, roan | C.C. Latona | do. | do. |

ROSEMARY,

Red with a little white, of 1858, Vol. xvi., p. 669,

Bred by the Rev. B. B. Gough, Urney House, the property of Mr. T. Cather, Lisnakilly ; got by Prince Arthur (13497), dam (Rose Hyde) by Lord Chancellor (10434), &c.

| | | | |
|------------------------|------------------|---------------------|------------|
| 1865 Feb. 26, roan | B.C. Sir Richard | Sir James 16980 | Mr. Cather |
| 1866 Augt. 10, r. & w. | C.C. Rosalie | British Crown 21322 | do. |

ROSEMARY,

Roan, calved April 21, 1862,

Bred by and the property of Mr. J. A. James, Bridgetown ; got by Challenger (17521), dam (Rosalie) by Lord Hardinge (13193), g. d. (Rosamond) by Revolution (10713), gr. g. d. (Rosary) by Alfred (6732), &c. See Shakespeare, Vol. 14, p. 262.

| | | | |
|--------------------|------------------|--------------|-----------|
| 1864 Dec. 24, roan | C.C. Rosalind | Mentor 22341 | Mr. James |
| 1865 Dec. 31, roan | C.C. Rosalie 2nd | do. | do. |

ROSEMARY 18TH,

Roan, calved in February, 1864,

Bred by and the property of Mr. G. Shepherd, Shethin ; got by Sir Charles (16945), dam (Rosemary 7th) by Red Knight (11976), g. d. (Rosemary 3rd) by The Hero (10934), gr. g. d. (Rosemary) by Paragon (8378), &c. See Ravenswood, p. 265.

| | | | |
|-------------------|------|--------------|--------------|
| 1866 April 1, red | B.C. | Mozart 24628 | Mr. Shepherd |
|-------------------|------|--------------|--------------|

ROSEMARY,

Red, calved May 20, 1861,

Bred by and the property of Mr. R. Stratton, Walls Court; got by Knight of the Lagan (20083), dam (Red Rose) by Waterloo (11025), g. d. (Buttercup) by The Red Duke (8694), &c. See Retriever, p. 272.

| Produce in | Name, &c. | By what Bull. | By whom bred. |
|------------------|---------------|-----------------------|---------------|
| 1864 Nov., roan | C.C. Florence | Lamp of Lothian 16356 | Mr. Stratton |
| 1866 May 2, roan | C.C. Rosary | Herne's Oak 21924 | do. |

ROSENIA,

Roan, of 1852, Vols. xv. and xvi., pp. 702, 670,

Bred by Mr. H. Eddison, Gateford, the property of Mr. J. K. Aylward, Shankhill Castle; got by Rodolph (9569), dam (Ruby) by Beckingham (6772), &c.

| | | | |
|-----------------------|--------------|----------------------|-------------|
| 1865 Nov. 8, white | B.C. Rover | Prince Charley 22578 | Mr. Aylward |
| 1866 Oct. 11, r. & w. | C.C. Rosebud | do. | do. |

ROSE OF ALN,

Red and white, calved September 5, 1863,

Bred by and the property of the Duke of Northumberland, Alnwick Castle; got by President (20510), dam (Rosebud) by Majestic (13279), g. d. (Nancy) by George 3rd (16147), &c. See Acklington, p. 2.

| | | | |
|----------------------|-------------|------------------|------------------|
| 1866 July 7, r. & w. | C.C. Maiden | Australian 23336 | D. of North'land |
|----------------------|-------------|------------------|------------------|

ROSE OF AUBOURN,

Roan, of 1859, Vols. xv. and xvi., pp. 702, 670,

Bred by Mr. W. Lambe, the property of Mr. C. Lambe, Aubourn; got by White Knight (14001), dam (White Face) by Frederick (10423), &c.

| | | | |
|-----------------------|--------------------------------|----------------------|-------------|
| 1865 Aug. 12, { | ri. rn. C.C. R. of Windsor 1st | } Imp. Windsor 18086 | } Mr. Lambe |
| { | roan C.C. R. of Windsor 2nd | | |
| 1866 July 26, ri. rn. | C.C. Rose of Summer | Great Mogul 14651 | do. |

ROSE OF AUGUST,

Roan, calved August 12, 1862,

Bred by and the property of Mr. R. Stratton, Walls Court; got by Warwick (19120), dam (Salthrop Rose 4th) by Lord of the Manor (14836), g. d. (Salthrop Rose) by Waterloo (11025), &c. See Aladdin, p. 6.

| | | | |
|-----------------------|----------------|-------------------|--------------|
| 1865 Dec. 20, r. & w. | C.C. Oak Apple | Herne's Oak 21924 | Mr. Stratton |
|-----------------------|----------------|-------------------|--------------|

ROSE OF AUTUMN,

Red, of 1860, Vol. xv., p. 702,

Bred by and the property of Mr. S. Campbell, Kinaller; got by Scarlet Velvet (16916), dam (Mary) by Cœur de Lion (12611), &c.

| | | | |
|---|----------------------|------------------------|--------------|
| 1865 March, 4, roan | C.C. Princess Minnie | Pr. of Worcester 20597 | Mr. Campbell |
| Princess Minnie, sold to Mrs. Packmar, Tupton Hall, Chesterfield. | | | |

ROSE OF DANE END,

Roan, calved January 4, 1862,

Bred by Mr. H. E. Surtees, M.P., Dane End, the property of Mr. R. E. Oliver, Sholebroke Lodge; got by Lumley (16478), dam (Baroness) by Master Goldschmidt (13315), g. d. (Marchioness) by Vandyke (7669), gr. g. d. (Mayoress) by Carcase (3285), &c. See Rustic, p. 291.

| | | | |
|-----------------------|-------------|----------------------|------------|
| 1866 Jan. 29, r. & w. | B.C. Rustic | Grand Duke 7th 19877 | Mr. Oliver |
|-----------------------|-------------|----------------------|------------|

ROSE OF BRACKENBURGH,

Roan, calved February 25, 1862,

Bred by Mr. J. Thom, Kirbythore, the property of Mr. T. Statter, Stand Hill; got by Nunwick (16635), dam (Seclusion) by Heir at Law (13005), g. d. (Hoddam) by Baron of Ravensworth (7811), gr. g. d. (Abbess of St. Mary) by Hudibras (10339), &c. See Duke of Edinburgh, p. 80.

| Produce in | Name, &c. | By what Bull. | By whom bred. |
|---------------------|-------------|-------------------------|---------------|
| 1865 Augt. 28, roan | B.C. Romp | 10th D. of Oxford 17739 | Mr. Statter |
| 1866 Sept. 27, roan | C.C. Rosa | do. | do. |

ROSE OF GLO'STER,

Red and white, calved December 5, 1860,

Bred by and the property of Mr. S. Rich, Didmarton; got by Cupid (14359), dam (Duchess of Glo'ster) by Duke of Glo'ster (11382), g. d. (Ursula) by Usurer (9763), &c. See Earl of Glo'ster, p. 96.

| | | | |
|--------------------|-------------------------|----------------------|----------|
| 1865 Feb. 22, roan | B.C. Earl of Glo'ster | 7th D. of York 17754 | Mr. Rich |
| 1866 Oct. 7, roan | C.C. Ursula 22nd | do. | do. |

ROSE OF HOLEYN,

Roan, calved February 4, 1864,

Bred by and the property of Mr. E. James, Holeyn Hall; got by Prince Patrick (16760), dam (Carry) by Mainfred (11767), g. d. (Carnation) by Phoenix (10608), &c. See Sir Walter, p. 308.

| | | | |
|-------------------|-------------------|------------------|-----------|
| 1866 Sept. 8, red | B.C. Sir Walter | Gipsy King 21830 | Mr. James |
|-------------------|-------------------|------------------|-----------|

ROSE OF HOPE,

Roan, calved April 27, 1863,

Bred by Lady Pigot, Branches Park, the property of Mr. Pawlett, Beeston; got by Prince Alfred (13494), dam (Rose of Promise) by Heir at Law (13005), g. d. (Rose of Autumn) by Sir Henry (10824), gr. g. d. (Pelerine) by Buckingham (3239), &c. See Heir of Killerby, Vol. 14, p. 133.

| | | | |
|--------------------|------------------------|--------------------|-------------|
| 1865 Augt. r. & w. | C.C. Rose of Warlabv | British Flag 19351 | Mr. Pawlett |
|--------------------|------------------------|--------------------|-------------|

ROSE OF LANCASHIRE,

Roan, of 1858, Vol. xv., p. 703,

Bred by Col. Towneley, Towneley Park, the property of the Rev. W. Holt Beever, Pencraig Court; got by Master Butterfly 4th (14920), dam (Young Barmpton Rose) by Richard Cœur de Lion (13590), &c.

| | | | |
|---------------------|-------------------------|-------------------------|----------------|
| 1864 July 25, white | B.C. Hope Deferred | Baron Hopewell 14134 | Rev. W. Beever |
| 1856 Augt. 13, roan | C.C. Lancashire Witch | R. Butterfly 17th 22774 | do. |

ROSE OF LUCKNOW,

Roan, calved August 6, 1862,

Bred by and the property of Mr. T. Willis, Manor House; got by Sir Colin (16953), dam (Rose of the Glen) by King Alfred (16334), g. d. (Red Rosebud) by Gipsy King (11532), gr. g. d. (Moss Rosebud) by Wilberforce (9836), &c. See Sherman, p. 300.

| | | | |
|----------------------|-------------------------|---------------------|------------|
| 1865 March 28, roan | C.C. Rose of Cashmere | Ld. Frederick 22156 | Mr. Willis |
| 1866 Feb. 1, r. & w. | C.C. Rose of Assam | do. | do. |

ROSE OF MAY,

Red, calved May 15, 1862,

Bred by Mr. N. Barton, Straffan House, the property of Mr. J. Ganly, Liffey Vale ; got by Red Knight (18681), dam (Rose) by Duke of Beaufort (11377), g. d. (Rose-de-Meaux) by Shotley 2nd (7494), gr. g. d. (Rose) by Melbourne, &c. See Vol. 13, p. 691.

| Produce in | Name, &c. | By what Bull. | By whom bred. |
|---------------------|--------------------|--------------------|---------------|
| 1865 March 22, roan | C.C. Primrose | Cupid 19538 | Mr. Barton |
| 1866 April 8, roan | C.C. Rose of April | British Flag 19351 | do. |

Primrose, sold to Mr. R. Walsh, Kingswood, Dublin.

ROSE OF MIDSUMMER,

Roan, calved June 24, 1861,

Bred by Mr. J. Dent, Neasham Hall Farm, the property of the Rev. H. Beckwith, Eaton Constantine ; got by Sir Colin (15278), dam (Red Rose) by Earl of Scarborough (9064), g. d. by Wetherell's Old Red Bull (5636), gr. g. d. by Paganini (2405), &c. See Earl of Aldborough, p. 86.

| | | | |
|--------------------|----------------------|---------------------|------------------|
| 1865 Jan. 9, roan | B.C. Prince of Wales | Prince Albert 18579 | Mr. Dent |
| 1865 Dec. 13, roan | C.C. Ellie | do. | Rev. H. Beckwith |

ROSE OF OXFORD,

Roan, calved August 12, 1861,

Bred by and the property of Mr. Bowly, Siddington ; got by Fourth Duke of Oxford (11387), dam (White Rose) by Siddington Duke (15263), g. d. (Orphan) by Harold (10299), &c. See Fourth Baron Oxford, p. 20.

| | | | |
|---------------------|-----------------------|------------------------|-----------|
| 1865 Jan. 14, roan | B.C. 4th Baron Oxford | 7th Duke of York 17754 | Mr. Bowly |
| 1865 Dec. 25, white | B.C. 9th Bn. Wetherby | do. | do. |

SECOND ROSE OF OXFORD,

Roan, calved July 17, 1863,

Bred by and the property of Mr. Bowly, Siddington ; got by Fourth Duke of Oxford (11387), dam (White Rose) by Siddington Duke (15263), &c.

| | | | |
|---------------------|----------------|------------------|-----------|
| 1866 March 18, roan | B.C. Liverpool | Lord Lally 22161 | Mr. Bowly |
|---------------------|----------------|------------------|-----------|

ROSE OF PITFOUR,

Rich roan, calved in April, 1857,

Bred by Mr. Walker, Wester Fintry, the property of Mr. J. Smart, Glasgo-forest ; got by Goldfinder (14629), dam (Pitfour) by Smithfield (10845), g. d. (Young Fanny) by Buchan General (7859), gr. g. d. (Fanny) by Nelson (8348), &c. See Goldfinder 2nd, Vol. 15, p. 123.

| | | | |
|---------------------|-----------------------|--------------------|-----------|
| 1865 April 10, roan | C.C. Rose of Kinaller | Beeswing 2nd 21261 | Mr. Smart |
| 1866 Feb. 12, red | C.C. Miss Dalrymple | Lord Nelson 24434 | do. |

ROSE OF PROMISE,

Rich roan, calved August 24, 1858,

Bred by Mr. M. S. Stewart, Southwick, the property of Mr. Pawlett, Beeston ; got by Heir at Law (13005), dam (Rose of Autumn) by Sir Henry (10824), g. d. (Pelerine) by Buckingham (3239), gr. g. d. (Mantalini) by Marcus (2262), &c. See Heir of Killerby, Vol. 14, p. 133.

| | | | |
|-----------------------|---------------------|-----------------------|-------------|
| 1863 April 27, roan | C.C. Rose of Hope | Prince Alfred 13494 | Lady Pigot |
| 1865 March 3, red rn. | B.C. Cherry Prince | Ravenspur 20628 | Mr. Gell |
| 1866 July 15, red | C.C. Rose of Summer | Prince Hopewell 22592 | Mr. Pawlett |

Rose of Hope, sold to Mr. T. E. Pawlett, Beeston, Sandy, Beds.

ROSE OF RABY,

Red and a little white, calved September 2, 1861,

Bred by Mr. H. E. Surtees, M.P., Dane End, the property of the Duke of Devonshire, Holker Hall; got by Lumley (16478), dam (Peace) by Second Grand Duke (12961), g. d. (Dolly) by Second Cleveland Lad (3408), &c. See Earl of Cleveland, p. 94.

| Produce in | Name, &c. | By what Bull. | By whom bred. |
|-----------------------------|--------------|-------------------------|---------------|
| 1865 Augt. 11, ri. rn. C.C. | Maid of Lorn | 6th D. of Airdrie 19602 | Mr. Betts |
| 1866 Sept. 28, red C.C. | Oxford Rose | Imp. Oxford 18084 | do. |

Maid of Lorn, sold to Mr. J. Whitworth, Stancliffe Hall, Derbyshire; Oxford Rose, to the Duke of Devonshire, Holker Hall, Lancashire.

ROSE OF SPRING,

Roan, calved in April, 1863,

Bred by and the property of Messrs. T. Garner and Son, Broadmoor; got by Lord Elgin (18230), dam (Rosebud) by General Pelissier (14605), g. d. (Moss Rose) by Marchmont (9367), gr. g. d. (Tortworth Rose) by Fitz-Hardinge (8073), &c. See Royalist, Vol. 15, p. 280.

| | | | |
|------------------|-----------------------|------------------------|---------------|
| 1866 April, roan | C.C. Rose of Towneley | Duke of Towneley 21615 | Messrs. Garne |
|------------------|-----------------------|------------------------|---------------|

ROSE OF SUMMER,

Red and white, calved March 4, 1863,

Bred by and the property of Mr. G. Allen, Unicarville; got by Prince Andrew (18588), dam (Elfreda) by Gainford 4th (11501), g. d. (Lady Like) by Stars and Stripes (12148), gr. g. d. (Rose of Autumn) by Sir Henry (10824), &c. See Heir of Killerby, p. 133.

| | | | |
|---------------------|-------------------------|-----------------|-----------|
| 1866 May 2, r. & w. | C.C. Pride of the North | Ravenspur 20628 | Mr. Allen |
|---------------------|-------------------------|-----------------|-----------|

ROSE OF THE VALE,

Roan, of 1860, Vols. xv. and xvi., pp. 704, 672,

Bred by Mr. W. Morley, Sweet Wells, the property of Messrs. Atkinson, Peepy; got by Omer Pacha (16650), dam (Red Rosette) by Royal Buck (10750), &c.

| | | | |
|-----------------------|---------------------|-------------------------|--------------|
| 1865 Feb. 2, { roan | C.C. Rose of Bywell | } Bywell Victor 21553 | } Mr. Morley |
| { roan | C.C. Rose of Beauty | | |
| 1866 Feb. 10, r. & w. | B.C. Royal Knight | Knt. of Gd. Cross 22064 | do. |

ROSE OF THE VALLEY,

Roan, of 1860, Vol. xvi., p. 672,

Bred by and the property of Mr. J. Ashburner, Scales; got by Western Comet (17224), dam (Rose Mary) by Matchem (14937), &c.

| | | | |
|-----------------------|------------------------|-------------|---------------|
| 1865 Dec. 10, r. & w. | C.C. Spotted Rose | Paris 20469 | Mr. Ashburner |
| 1866 Nov. 28, roan | B.C. Lord of the Manor | do. | do. |

ROSE OF THE VALLEY,

Red, calved January 1, 1863,

Bred by and the property of Mr. T. Willis, Manor House; got by Lord of the Valley (14837), dam (Moss Rose) by Gavazzi (11508), g. d. (Moss Rosebud) by Wilberforce (9830), &c. See Sherman, p. 300.

| | | | |
|-------------------|-----------------------|----------------------|------------|
| 1866 Dec. 12, red | C.C. Rose of Cheriton | Lord Frederick 22156 | Mr. Willis |
|-------------------|-----------------------|----------------------|------------|

ROSE OF THORNDALE,

Rich roan, calved April 1, 1863,

Bred by Mr. J. Robinson, Clifton Pastures, the property of Mr. D. R. Davies, Mere Old Hall ; got by Second Duke of Thorndale (17748), dam (Rose of February) by May Duke (13320), g. d. (Garland 3rd) by Monk (11824), gr. g. d. (Garland 2nd) by Pestalozzi (10603), &c. See Salopian Duke, p. 204.

| Produce in | Name, &c. | By what Bull. | By whom bred. |
|------------------------------|----------------------|-------------------------|---------------|
| 1865 Augt. 13, r. & w. C. C. | Rose of Thorndale 21 | Medora's Grand D. 22337 | Mr. Davies |

ROSE OF THORNDALE 2ND,

Red and white, calved April 5, 1864,

Bred by Mr. J. Robinson, Clifton Pastures, the property of Mr. J. Longland, Grendon ; got by Second Duke of Thorndale (17748), dam (Rose of February) by May Duke (13320), &c.

| | | | |
|----------------------|----------------------|-------------------------|--------------|
| 1866 Oct. 8, red rn. | B. C. Grendon Oxford | 12th D. of Oxford 19633 | Mr. Longland |
|----------------------|----------------------|-------------------------|--------------|

ROSE OF WARLABY,

White, calved March 25, 1863,

Bred by and the property of Messrs. Dudding and Sons, Pantou ; got by First Prince (19753), dam (Rose of Castille) by Sir Roger (16991), g. d. (Rose of Summer) by Baron Warlabay (7813), gr. g. d. (Rose d'Amour) by Regent (13580), &c. See Sir Bartle Edward, Vol. 16, p. 269.

| | | | |
|----------------|----------------------|-----------------------|-----------------|
| 1866 May, roan | C. C. Rose of Pantou | Roy. Buckingham 20718 | Messrs. Dudding |
|----------------|----------------------|-----------------------|-----------------|

ROSE OF WARWICK,

Light roan, of 1859, Vol. xvi., p. 672,

Bred by Lord Feversham, Duncombe Park, the property of Mr. F. M. Wilson, Stowlangtoft Hall ; got by Perambulator (18530), dam (Rosa) by Fifth Duke of Oxford (12762), &c.

| | | | |
|-----------------------|-------------------------|-----------------------------|------------|
| 1865 Dec. 20, r. & w. | C. C. Rose of Childwick | 1st D. Oxfd. & Gl'str 19637 | Mr. Wilson |
|-----------------------|-------------------------|-----------------------------|------------|

ROSE OF WINDSOR,

White, calved August 29, 1862,

Bred by and the property of Mr. W. Morley, Sweet Wells ; got by Squire Windsor (18915), dam (Rose of the Vale) by Omer Pacha (16650), g. d. (Red Rosette) by Royal Buck (10750), &c. See Royal Knight, p. 286.

| | | | |
|--------------------|-----------------|------------------------|------------|
| 1865 Feb. 15, roan | B. C. Bosporous | Kt. of Gd. Cross 22064 | Mr. Morley |
|--------------------|-----------------|------------------------|------------|

ROSE OF WINDSOR,

Roan, calved March 10, 1863,

Bred by and the property of Mr. R. Stratton, Walls Court ; got by Young Windsor (17241), dam (Rose of Castille) by Hermit (14697), g. d. (Wroughton 2nd) by Hero of the West (8150), gr. g. d. (Wroughton Cow) by Wroughton (8789).

| | | | |
|--------------------|--------------|-------------------|--------------|
| 1866 April 3, roan | C. C. Sappho | Herne's Oak 21924 | Mr. Stratton |
|--------------------|--------------|-------------------|--------------|

ROSETTA,

Red and white, calved June 15, 1862,

Bred by and the property of Mr. W. Harrison, Newbeggin ; got by Prince Albert (18579), dam (Vanity) by Baron (12439), g. d. (White Rose) by Albert (5729), &c. See Ely, p. 101.

| | | | |
|---------------------|---------------|---------------------|--------------|
| 1865 April 23, roan | C. C. Rosebud | Lord Algernon 20144 | Mr. Harrison |
| 1866 April 30, roan | C. C. Regalia | Lord Abbot 22120 | do. |

ROSETTA,

Red and white, of 1856, Vol. xv., p. 704,

Bred by Mr. Milne, Faldonside, the property of Mr. N. Milne, Dryhope; got by Sam Glen (10780), dam (Little Moss Rose) by Skelton (9667), &c.

| Produce in | Name, &c. | By what Bull. | By whom bred. |
|------------------------|----------------------|------------------------|---------------|
| 1862 May 8, r. & w. | B.C. Rambler | Cupid 15840 | Mr. N. Milne |
| 1863 March 28, r. & w. | B.C. Earl of Selkirk | Redmond 20646 | do. |
| 1865 May 20, roan | C.C. Moss Rose | Freebooter 19789 | do. |
| 1866 Nov. 14, roan | C.C. Rosetta 2nd | Viscount Stanley 23152 | do. |

ROSETTA,

Red, calved April 23, 1863,

Bred by and the property of Mr. H. Wiggin, Metchley Grange; got by Mocassin (18406), dam (Scarlet Rose) by Baron Albany (11151), g. d. (Epitaph 2nd) by Lord Durham (9311), &c. See Earl of Elgin, p. 95.

| | | | |
|-------------------|---------------|----------------|------------|
| 1865 Augt. 4, red | C.C. Rosabel | Lodowick 20136 | Mr. Wiggin |
| 1866 July 27, red | C.C. Rosalind | do. | do. |

ROSETTE,

Red, calved December 14, 1861,

Bred by Lord Penrhyn, Penrhyn Castle, the property of Mr. T. Walker, Berkswell Hall; got by Marmaduke (14897), dam (Rosa Lee) by Vanguard (10994), g. d. (Albreda) by Earl of Dublin (10178), gr. g. d. (Latakia) by Grey Friar (9172), &c. See Athelstane, Vol. 16, p. 10.

| | | | |
|---------------------|------------------|----------------------|--------------|
| 1865 July 25, red | C.C. | D. of Geneva 19614 | Lord Penrhyn |
| 1866 Augt. 20, roan | C.C. Rosette 2nd | Grand Duke 9th 19879 | Mr. Walker |

ROSETTE,

Roan, calved December 19, 1860,

Bred by Mr. T. Barber, Sproatley Rise; got by Agamemnon (17279), dam (Rose of Summer) by Rembrandt (13587), g. d. (Fuchsia) by Valiant (10989), gr. g. d. (Feathers) by Duke of Cornwall (5947), &c. See Valiant, p. 336.

| | | | |
|------------------------|------------------|--------------------------|------------|
| 1863 Sept. 25, r. & w. | B.C. | 5th Duke of Airdre 19601 | Mr. Barber |
| 1864 Sept. 20, roan | C.C. Rosa | Duke of Clarence 19611 | do. |
| 1865 July 18, r. & w. | C.C. Rosette 2nd | Royal But'fly 3d 18754 | do. |

ROSETTE 3RD,

Roan, calved April 28, 1862,

Bred by Mr. J. Bulmer, Middleton-one-Row, the property of Mr. J. W. Botcherby, Darlington; got by Earl of Derby 2nd (15960), dam (Rosette) by Young Magistrate (14877), g. d. by Hero (12203), &c. See Ivo, p. 153.

| | | | |
|------------------------|------------------------|------------------------|---------------|
| 1865 Feb. 18, r. & w. | B.C. King of the Ocean | Empr. of the Sea 19695 | Mr. Botcherby |
| 1866 March 26, r. & w. | B.C. Ivo | Joseph 20033 | do. |

ROSETTE,

Red, of 1860, Vols. xv. and xvi., pp. 705, 673,

Bred by and the property of Mr. J. Clayden, Littlebuoy; got by Prince of Prussia (16752), dam (Red Rose) by Horatio (10335), &c.

| | | | |
|-----------------------|---------------|-------------|-------------|
| 1865 Nov. 24, ri. rn. | B.C. Archduke | Costa 21487 | Mr. Clayden |
| 1866 Oct. 29, ri. rn. | C.C. Rosetta | do. | do. |

ROSETTE,

Roan, of 1856, Vols. xiv. and xvi., pp. 683, 673,

Bred by Mr. Wetherell, Aldbrough, the property of Mr. Eastwood, Thorney Holme; got by Earl of Derby (12810), dam (Rosa) by Ravensworth (9532), &c.

| | | | |
|----------------------|------------------|----------------|--------------|
| 1866 Sept. 16, white | C.C. Rosette 4th | The Hero 20958 | Mr. Eastwood |
|----------------------|------------------|----------------|--------------|

ROSETTE,

Red, calved January 23, 1864,

Bred by and the property of Mr. R. Welsted, Ballywalter; got by Elfin King (17796), dam (Rosa) by Crusade (7938), g. d. (Rosamond) by Cotherstone (6903), &c. See Coxcomb, p. 64.

| Produce in | Name, &c. | By what Bull. | By whom bred. |
|------------------|-----------|-----------------|---------------|
| 1866 Nov. 7, red | C.C. | Sir James 16980 | Mr. Welsted |

ROSE WARLABY,

Red and white, calved January 27, 1863,

Bred by and the property of Mr. Barnes, Westland; got by Prince of Warlabby (15107), dam (Rosy McHale) by Dr. McHale (15887), g. d. (Moss Rose) by Hopewell (10332), &c. See Prince, p. 245.

| | | | |
|-----------------------------|----------------|-----------------------|------------|
| 1866 Augt. 20, r. & w. C.C. | Rose Sovereign | Royal Sovereign 22802 | Mr. Barnes |
|-----------------------------|----------------|-----------------------|------------|

ROSEWATER,

Roan, calved March 5, 1862,

Bred by and the property of Mr. J. Christy, Boynton Hall; got by Comedian (15789), dam (Rosalie) by Victor (15458), g. d. (Raspberry) by Buccaneer (11918), gr. g. d. (Ruby) by Red Rover (11982), &c. See Roderick, Vol. 15, p. 272.

| | | | |
|-------------------|----------------|---------------------|-------------|
| 1865 Feb. 1, roan | C.C. Rosy Morn | Tragedian 20989 | Mr. Christy |
| 1866 Jan. 4, red | C.C. Rosewood | D. of Grafton 21594 | do. |

ROSEWOOD,

Roan, of 1857, Vols. xiv. xv. and xvi., pp. 683, 705, 673,

Bred by H.R.H. The Prince Consort, the property of Her Majesty The Queen; got by Prince Alfred (13494), dam (Rachel) by Goldsmith (10277), &c.

| | | | |
|--------------------|--------------|--------------------------|-----------|
| 1865 Nov. 18, roan | C.C. Rose | Pr. of Saxe Coburg 20576 | The Queen |
| 1866 Dec. 5, white | B.C. Reynard | do. | do. |

ROSE WREATH,

Roan, of 1861, Vol. xvi., p. 674,

Bred by and the property of Mr. R. S. Bruere, Braithwaite Hall; got by Windsor (14013), dam (Rose Garland) by Baron Warlabby (7813), &c.

| | | | |
|---------------------|------------------|-------------------|------------|
| 1865 Oct. 18, roan | C.C. Rosa Sylvia | Baron Booth 21212 | Mr. Bruere |
| 1866 Sept. 28, roan | C.C. Rosa Selina | The Sutler 23061 | do. |

ROSILLA,

Red and white, calved July 16, 1862,

Bred by and the property of Mr. L. Thompson, Sheriff Hutton Park; got by Red Baron (18673), dam (Rosa) by Magnus Troil (14880), g. d. (Tuberose) by Wildman (14008), &c. See Earl Marcus, p. 93.

| | | | |
|-------------------|------------------|------------------|--------------|
| 1866 March 1, red | C.C. Rosilla 2nd | Earl Harry 23816 | Mr. Thompson |
|-------------------|------------------|------------------|--------------|

ROSINA,

Red and white, calved July 24, 1864,

Bred by Lady Pigot, Branches Park, the property of Mr. F. M. Wilson, Stowlangtoft; got by Ravenspur (20628), dam (Rosebud) by Prince Arthur (13497), g. d. (Red Rose) by Earl of Scarborough (9064), gr. g. d. by Wetherell's Old Red Bull (5636), &c. See Earl of Aldborough, Vol. 14, p. 86.

| | | | |
|------------------------|---------------|-----------------|------------|
| 1866 Sept. 18, red rn. | C.C. Rosalind | Volunteer 23159 | Mr. Wilson |
|------------------------|---------------|-----------------|------------|

ROSINA,

Roan, calved April 24, 1862,

Bred by Mr. D. Nesham, Houghton-le-Skerne, the property of Mr. Seymour ; got by Generalissimo (16135), dam (Rosa) by Seventh Duke of York (11395), g. d. (White Rose) by Bacchus (17338), gr. g. d. (Lady Mary Lennox) by Sir Charles (5147), &c. See Victory, Vol. 14, p. 304.

| Produce in | Name, &c. | By what Bull. | By whom bred. |
|---|---------------|----------------------|---------------|
| 1865 Feb. 24, white | C.C. Rosalind | King of Trumps 22047 | Mr. Nesham |
| Rosalind, sold to Mr. W. H. Raine, Jun., Merton Tinmouth, Darlington. | | | |

ROSINA OF SANDFORD,

Red, calved March 5, 1857,

Bred by Mr. E. A. Fawcett, Sandford Hall, the property of Mr. G. H. M. Binning Home, Argaty ; got by Sandford (12046), dam (Rosamond) by Lord Grey (10447), g. d. (Autumn Rose) by Rubini (9586), &c. See Rufus, p. 290.

| | | | |
|--------------------|---------------|------------------|----------|
| 1862 red | C.C. Rosalind | Van Dieman 21007 | Mr. Home |
| 1863 red and white | C.C. Rosamond | Van Tromp 21012 | do. |
| 1864 red | B.C. Rufus | do. | do. |
| 1865 roan | C.C. | do. | do. |
| 1866 Feb. 6, red | C.C. Rosemary | Rory 24990 | do. |

ROSY,

Red and white, of 1856, Vols. xiv. xv. and xvi., pp. 684, 707, 675,

Bred by Mr. Syme, Red Kirk, the property of Sir W. Stirling Maxwell, Bart., M.P., Keir ; got by Sir Charles (13705), dam (Young Jane) by Strathmore (6547), &c.

| | | | |
|----------------------|---------------|-------------------------|----------------|
| 1865 Dec. 2, r. & w. | C.C. Rose Fly | Roy. But'fly 11th 20719 | Sir W. Maxwell |
|----------------------|---------------|-------------------------|----------------|

ROSY 9TH,

Red and white, calved March 8, 1863,

Bred by and the property of Mr. G. E. Marris, Kirmond ; got by Soldier Laddie (22941), dam (Rosy 8th) by Kalafat (13101), g. d. (Rosy 7th) by Master Thankful (10514), gr. g. d. (Rosy 6th) by Newton (2367), &c. See Brutus 1st, p. 38.

| | | | |
|------------------------|------------------|----------------------|------------|
| 1866 Augt. 19, r. & w. | B.C. Rob Roy 1st | Soldier Laddie 22941 | Mr. Marris |
|------------------------|------------------|----------------------|------------|

ROSY MORN,

Roan, calved October 3, 1862,

Bred by and the property of the Duke of Montrose, Buchanan Castle ; got by Victor Royal (21028), dam (New Year's Morn) by Baltic (12431), g. d. (Lady Marguerite) by Master Charlie (13312), &c. See Clansman, p. 53.

| | | | |
|--------------------|---------------------------|----------------------|------------------|
| 1866 Jan. 23, roan | C.C. Pride of the Morning | Scottish Chief 22849 | Duke of Montrose |
| 1866 Dec. 30, roan | B.C. Clansman | do. | do. |

ROSY MORN,

Red and white, of 1861, Vol. xvi., p. 675,

Bred by and the property of Mr. R. Chaloner, King's Fort ; got by Sheet Anchor (18820), dam (Bright Rose) by Blood Royal (14169), &c.

| | | | |
|-----------------------|-------------------|-----------------------|--------------|
| 1865 March 10, roan | C.C. Rose of Hope | Gen. Hopewell 17953 | Mr. Chaloner |
| 1866 July 22, r. & w. | B.C. Royal Marine | Royal Sovereign 22802 | do. |

ROSY MORN,

Red, of 1855, Vol. xvi., p. 675,

Bred by Mr. A. L. Maynard, Marton-le-Moor, the property of Mr. H. Pickersgill, Salmon Hall; got by Redmond (11978), dam (Rosamond) by Cotherstone (6903), &c.

| Produce in | Name, &c. | By what Bull. | By whom bred. |
|--------------------|----------------|---------------------|-----------------|
| 1864 Oct. 18, roan | C.C. Roseville | Harbinger 2nd 19918 | Mr. Pickersgill |

ROWENA,

Roan, of 1859, Vol. xvi., p. 675,

Bred by Mr. J. Peel, Knowlmere Manor, the property of the Rev. T. Staniforth, Storrs Hall; got by Duke of Moscow (14447), dam (Ruby) by Red Rover (11982), &c.

| | | | |
|--------------------|------|---------------|--------------------|
| 1866 March 4, roan | C.C. | Juryman 20043 | Rev. T. Staniforth |
|--------------------|------|---------------|--------------------|

ROWENA,

Rich roan, of 1860, Vol. xvi., p. 676,

Bred by and the property of Mr. W. Stephen, Inchbroom; got by Talpa (15365), dam (Maude) by Picotee (15063), &c.

| | | | |
|-----------------------|------|-------------|-------------|
| 1865 Jan. 1, ri. rn. | C.C. | Hydra 19995 | Mr. Stephen |
| 1866 Jan. 28, ri. rn. | C.C. | do. | do. |

ROWENA,

Red roan, of 1860, Vol. xvi., p. 676,

Bred by and the property of Mr. M. Stephenson, Fourstones; got by Ivanhoe (14735), dam (Fifty One) by Eugene Aram (10210), &c.

| | | | |
|---------------------|----------------|---------------------------|----------------|
| 1865 Feb. 14, white | C.C. Valentine | Roy. Butterfly 16th 20724 | Mr. Stephenson |
|---------------------|----------------|---------------------------|----------------|

ROXANA,

White, calved in October, 1862,

Bred by and the property of Messrs. T. Garne and Son, Broadmoor; got by Gondomar (17985), dam (Rushlight) by Bashaw (12449), g. d. (Ruthless) by Royal (13636), gr. g. d. (Ruby) by Marchmont (9367), &c. See Count Glo'ster, p. 63.

| | | | |
|--------------------|--------------|------------------------|---------------|
| 1865 Dec. 22, roan | C.C. Routine | Duke of Towneley 21615 | Messrs. Garne |
|--------------------|--------------|------------------------|---------------|

ROYAL BLOSSOM,

Roan, calved in March, 1862,

Bred by and the property of Messrs. T. Garne and Son, Broadmoor; got by Royal Oak (16870), dam (Blooming) by Bashaw (12449), g. d. (Bloom) by Royal (13636), &c. See Brigadier, p. 34.

| | | | |
|---------------------|----------------|----------------|---------------|
| 1865 March, r. & w. | B.C. Brigadier | Gondomar 19867 | Messrs. Garne |
| 1866 April, roan | C.C. Blue Bell | Cynric 19542 | do. |

ROYAL BRIDE,

Red roan, calved May 9, 1862,

Bred by and the property of Mr. A. Cruickshank, Sittyton; got by Lord Raglan (13244), dam (Royal Mary) by The Baron (13833), g. d. (Ruby) by Guy Faux (7062), gr. g. d. (Little Red Rose) by Pedestrian (7321), &c. See British Crown, p. 35.

| | | | |
|---------------------|--------------------|--------------------|-----------------|
| 1864 April 27, roan | C.C. Royal Blossom | Baronet 15614 | Mr. Cruickshank |
| 1865 April 1, roan | C.C. Royal Lady | Gd. Monarque 21867 | do. |
| 1866 March 11, roan | C.C. Ruby Rose | St. Clair 25078 | do. |

ROYAL BRIDE,

Roan, calved March 10, 1863,

Bred by and the property of Mr. Thornton, Stapleton; got by British Yeoman (17462), dam (Rosebud 2nd) by Daisy Bull 2nd (14364), g. d. (Rosebud) by Constable (12633), &c. See Roderick, p. 277.

| Produce in | Name, &c. | By what Bull. | By whom bred. |
|---------------------------|--------------|-------------------|---------------|
| 1866 Augt. 11, white C.C. | Royal Review | Duke Sonsie 23809 | Mr. Thornton |

ROYAL BUTTERFLY'S DUCHESS,

Rich roan, of 1861, Vol. xvi., p. 676,

Bred by and the property of Col. Towneley, Towneley Park; got by Royal Butterfly (16862), dam (Roan Duchess 2nd) by Frederick (11489), &c.

| | | | |
|---|---------------------------|----------------------|-----------|
| 1865 Nov. 13, red | C.C. Roy. Btrfly'Dss. 2nd | Grand Duke 4th 19874 | Mr. Betts |
| Royal Butterfly Duchess 2nd, sold to Mr. Bulteel, Pamflete, Ivy Bridge. | | | |

ROYAL CHARMER,

Rich roan, calved June 29, 1862,

Bred by and the property of Mr. W. W. Slye, Beaumont Grange; got by Second Duke of Cambridge (12743), dam (Sunrise) by Mameluke (13289), g. d. (Sweetheart 3rd) by Daybreak (11338), gr. g. d. (Sweetheart) by Accordion (5708), &c. See Leinster, p. 172.

| | | | |
|-----------------------|------------------------|------------------------|----------|
| 1866 Jany. 21, red m. | C.C. Royal Charmer 2nd | Gd. D. Lancaster 19883 | Mr. Slye |
|-----------------------|------------------------|------------------------|----------|

ROYAL CROCUS,

Red and white, calved April 15, 1861,

Bred by Mr. J. H. Langston, Sarsden House, the property of Mr. J. W. Morris, Chigwell; got by Royal Turk (16875), dam (Roan Crocus) by General Elliott (10266), g. d. (Red Crocus) by Son of Locksley (4240), &c. See Forest Cactus, p. 117.

| | | | |
|--------------------|----------------|--------------------|--------------|
| 1864 Jany. 29, red | B.C. Barrister | Royal Arch 18749 | Mr. Langston |
| 1864 Dec. 20, roan | B.C. Roan Hope | British Hope 21324 | Mr. Colvin |
| 1866 Feb. 18, roan | C.C. Camilla | Architect 19240 | Mr. Morris |

ROYAL GAY LASS,

Roan, calved March 1, 1862,

Bred by and the property of Earl Beauchamp, Madresfield Court; got by Ortolan (18496), dam (Gay Lass) by Columbus (17591), g. d. (Fillpail) by Duke William (11400), &c. See Actor, p. 2.

| | | | |
|-------------------|------------------------|-------------------|----------------|
| 1865 June 15, red | C.C. Princess Gay Lass | Prince Carl 20538 | Earl Beauchamp |
| 1866 Dec. 7, red | B.C. Prince Gay Lass | do. | do. |

ROYAL MOSS ROSE,

Roan, calved February 15, 1862,

Bred by and the property of Messrs T. Garne and Son, Broadmoor; got by Royal Oak (16870), dam (Young Moss Rose) by Bashaw (12449), g. d. (Moss Rose) by Marchmont (9367), gr. g. d. (Tortworth Rose) by Fitz-Hardinge (8073), &c. See Royalist, Vol. 15, p. 629.

| | | | |
|------------------|--------------|----------------|---------------|
| 1865 Jany., roan | C.C. Moselle | Gondomar 19867 | Messrs. Garne |
|------------------|--------------|----------------|---------------|

ROYAL PRINCESS,

Roan, calved December 12, 1862,

Bred by and the property of Mr. H. W. Martin, Littleport; got by Royal Prince (18776), dam (Landlady) by The Corsair (15378), g. d. (Lalage) by Usurer (9763), &c. See Master Humphrey, p. 210.

| | | | |
|--------------------|----------------------|-----------------|------------|
| 1865 Dec. 21, roan | C.C. Princess Minnie | The Friar 23037 | Mr. Martin |
|--------------------|----------------------|-----------------|------------|

ROYAL VALENTINE,

Red and white, calved February 14, 1862,

Bred by and the property of Messrs. T. Garne, Broadmoor ; got by Royal Oak (16870), dam (Rural) by Bashaw (12449), g. d. (Rustic) by Royal (13636), gr. g. d. (Ribbon) by Fitz-Hardinge (8073), &c. See Count Glo'ster, p. 63.

| Produce in | Name, &c. | By what Bull. | By whom bred. |
|----------------------|----------------|----------------|---------------|
| 1865 Jan'y. 14, roan | C.C. Rodomonte | Gondomar 19867 | Messrs. Garne |

RUBY,

Red, calved April 29, 1863,

Bred by and the property of the Duke of Northumberland, Alnwick Castle ; got by President (20510), dam (Isabella) by Majestic (13279), g. d. (Yorkshire Lass) by Son of High Constable (9215), &c. See Warkworth, p. 344.

| | | | |
|---------------------|---------------|------------------|------------------|
| 1866 May 8, r. & w. | B.C. Rifleman | Australian 23336 | D. of North'land |
|---------------------|---------------|------------------|------------------|

YOUNG RUBY,

Red, calved in January, 1851,

Bred by and the property of Mr. R. W. Ashburner, Low Hall ; got by Zadoc (11070), dam (Red Rose) by Hector (6063), g. d. (Daisy) by Favourite (3772), &c. See The Alliance, p. 324.

| | | | |
|---------------------|--------------------|--------------------|---------------|
| 1853 Dec., red | B.C. Major | Bancroft 11133 | Mr. Ashburner |
| 1854 Oct., r. & w. | B.C. Majesty | Hope 13042 | do. |
| 1855 Sept., red | B.C. Romulus | do. | do. |
| 1857 Sept., roan | C.C. Ruby Gilliver | Jasper 14737 | do. |
| 1858 Oct., roan | C.C. Ruby 4th | Prince Royal 16763 | do. |
| 1859 Oct., red | C.C. Ruby 5th | do. | do. |
| 1860 Sept., roan | C.C. Ruby 6th | Valentine 17161 | do. |
| 1861 Oct., roan | C.C. Ruby 7th | do. | do. |
| 1863 March, r. & w. | B.C. Oxford 2nd | Oxford 20449 | do. |

RUBY,

Red, of 1856, Vol. xiv., p. 686,

Bred by and the property of Mr. Bowly, Siddington ; got by Lord Raglan (13225), dam (Gem) by Annuity (9892), &c.

| | | | |
|------------------------|-------------------------|------------------------|-----------|
| 1861 March 29, red | B.C. Oxford Gem | 4th D. of Oxford 11387 | Mr. Bowly |
| 1862 March 11, ri. rn. | B.C. Rattlesnake | Earl of Walton 17787 | do. |
| 1864 July 4, roan | B.C. 2d Baron Wetherby | 7th D. of York 17754 | do. |
| 1865 July 29, roan | B.C. 6th Baron Wetherby | do. | do. |
| 1866 July 22, roan | C.C. Ruby 2nd | do. | do. |

RUBY 9TH,

Roan, of 1859, Vol. xvi., p. 678,

Bred by Mr. J. Brett, the property of Messrs. F. and W. Brett, Burton Joyce ; got by Monarch 2nd (14958), dam (Ruby 6th) by Improver (20003), &c.

| | | | |
|----------------------|--------------------------|--------------------------|---------------|
| 1866 March 25, white | C.C. Venilia's Butterfly | Roy Butterfly 12th 20720 | Messrs. Brett |
|----------------------|--------------------------|--------------------------|---------------|

RUBY,

Roan, calved April 21, 1862,

Bred by Mr. J. Charlesworth, Headfield, the property of Messrs. Crawshaw and Blakeley, Headfield ; got by General Murat (17955), dam (Mirror) by Admiral Lyons (12352), g. d. (Profile) by Benedict (7828), &c. See Headfield Laddie, p. 140.

| | | | |
|-----------------------|------------------------|---------------------|------------------|
| 1865 April 29, white | C.C. Rose of Thornhill | Baron Blencow 19267 | Mr. Charlesworth |
| 1866 April 6, ri. rn. | B.C. Headfield Laddie | Capt. Speke 21370 | Messrs. Crawshaw |

RUBY,

Red, calved December 22, 1863,

Bred by and the property of Mr. R. S. Bruere, Braithwaite Hall ; got by Prince George (13510), dam (Garnet) by King Arthur (13110), g. d. (Georgiana) by The Silky Laddie (10947), &c. See Sir David, p. 302.

| Produce in | Name, &c. | By what Bull. | By whom bred. |
|-------------------|------------------|------------------|---------------|
| 1866 Dec. 3, roan | C.C. Crown Jewel | The Sutler 23061 | Mr. Bruere |

RUBY,

Red with a little white, calved in March, 1851,

Bred by Mr. N. Burnett, Black Hedley, the property of Mr. B. Baxter, Elslack Hall ; got by Disraeli (10125), dam (Rose) by Lord George Bentinck (9317), g. d. (Blossom 2nd) by Second Earl of Beverley (5963), &c. See Roving Duke, p. 280.

| | | | |
|------------------------|------------------------|-------------------------|------------------|
| 1856 red | C.C. Derwent Maid | Traveller 13897 | Mr. Burnett |
| 1857 red & white | C.C. Snowdrop | Adml. Dundas 12347 | do. |
| 1858 red | C.C. Darlington 2nd | Emperor | do. |
| 1859 roan | C.C. Lady Beverley 2nd | Prince Albert 15038 | do. |
| 1860 roan | C.C. Butterfly | Dawson's Bull | do. |
| 1861 roan | B.C. | Argentine 15590 | do. |
| 1861 Dec., roan | B.C. | do. | do. |
| 1862 Oct. 29, roan | B.C. | Clanricarde 14277 | Messrs. Atkinson |
| 1863 Dec. 29, roan | C.C. Bates Ruby | Frederick's Cadet 19785 | do. |
| 1866 March 18, ri. rn. | B.C. Roving Duke | Duke of Clarence 19611 | Mr. Baxter |

RUBY,

Red, of 1860, Vol. xv., p. 711,

Bred by Mr. Eastwood, Thorney Holme, the property of Mr. T. Statter, Stand Hill ; got by Moleskin (16573), dam (Rosa) by Ravensworth (9532), &c.

| | | | |
|--------------------|------------------|-------------------------|-------------|
| 1865 Sept. 16, red | C.C. Ruby Bright | 10th D. of Oxford 17739 | Mr. Statter |
|--------------------|------------------|-------------------------|-------------|

RUBY,

Red, calved March 18, 1863,

Bred by and the property of Messrs. Dudding and Sons, Panton ; got by Colonel Colling (17587), dam (Rosette) by Stamboul (13780), g. d. (Rosy) by Baron Warlaby (7813), gr. g. d. (Rosanne) by Regent (13580), &c. See Royal Duke, Vol. 16, p. 252.

| | | | |
|----------------|----------------|--------------------|-----------------|
| 1866 May, roan | C.C. Ruby Rose | Fendal Chief 21740 | Messrs. Dudding |
|----------------|----------------|--------------------|-----------------|

RUBY,

Roan, calved February 20, 1864,

Bred by and the property of Mr. A. Geekie, Baldowrie ; got by Panmure (16681), dam (Lady Betty) by Charles (17536), g. d. (Janetta) by Chilton (11279), gr. g. d. (Susanna) by Strathmore (6547), &c. See Vol. 13, p. 505.

| | | | |
|--------------------|------|----------------|------------|
| 1866 Dec. 24, roan | B.C. | Too Late 25319 | Mr. Geekie |
|--------------------|------|----------------|------------|

RUBY,

Red and white, calved October 14, 1863,

Bred by and the property of Mr. R. Harrett, Kirkwhelpington ; got by Rubens (20756), dam (Lucy) by Pantaloon (13450), g. d. (Lady Sarah) by Pilot (7333), &c. See Royal Medal, p. 287.

| | | | |
|-----------------------|------------------|-----------------|-------------|
| 1865 Nov. 10, r. & w. | B.C. Royal Medal | Tallyrand 23009 | Mr. Harrett |
|-----------------------|------------------|-----------------|-------------|

RUBY,

Red, calved December 8, 1863,

Bred by Mr. J. H. Langston, Sarsden House, the property of Mr. J. Clayden, Littlebury ; got by Lord of the Harem (16430), dam (Cornelian) by Mameluke (13289), g. d. (Coral) by Cardinal (11246), &c. See Cæsar, p. 41.

| Produce in | Name, &c. | By what Bull. | By whom bred. |
|----------------------------|-----------|---------------|---------------|
| 1866 June 17, ri. rn. C.C. | Rarity | Costa 21487 | Mr. Clayden |

RUBY,

Red, of 1856, Vols. xv. and xvi., pp. 711, 680,

Bred by Mr. Milne, Faldonside, the property of Mr. N. Milne, Dryhope ; got by Sam Glen (10780), dam (Brenda) by White Prince (12298), &c.

| | | | |
|--------------------|---------------|------------------|--------------|
| 1865 April 27, red | C.C. Ruby 2nd | Freebooter 19789 | Mr. N. Milne |
|--------------------|---------------|------------------|--------------|

RUBY,

Red, calved January 7, 1864,

Bred by and the property of Mr. J. Webb, Horseheath ; got by Clumber (17577), dam (Pearl) by Earl of Hardwicke 2nd (15964), g. d. (Young Pink) by Marquis of Bute (11788), &c. See Perfection, p. 239.

| | | | |
|---------------------------|----------|-------------------|----------|
| 1865 Nov. 9, r. & w. C.C. | Ruby 2nd | Sir Charles 22892 | Mr. Webb |
|---------------------------|----------|-------------------|----------|

RUE,

White, calved March 2, 1861,

Bred by Earl Spencer, Althorpe, the property of the Rev. W. Holt Beaver, Pencraig Court ; got by Rex (16833), dam (Heartsease) by Hogarth (13036), g. d. (Snowdrop) by Fourth Duke of York (10167), &c. See Hogarth 2nd, p. 146.

| | | | |
|--------------------------|-------------|---------------------------|----------------|
| 1866 Augt. 30, roan B.C. | Hogarth 2nd | Roy. Butterfly 17th 22774 | Rev. W. Beaver |
|--------------------------|-------------|---------------------------|----------------|

RUGEN,

Red and white, of 1860, Vol. xvi., p. 680,

Bred by and the property of Sir J. W. Lubbock, Bart., High Elms ; got by Louis (14861), dam (Raspberry) by Mozart (11830), &c.

| | | | |
|-------------------------|--------|-----------------|----------------|
| 1865 March 5, roan C.C. | Rachin | Carolinus 15740 | Sir J. Lubbock |
|-------------------------|--------|-----------------|----------------|

RUMOUR,

Roan, of 1857, Vols. xiv. xv. and xvi., pp. 688, 714, 680,

Bred by the Earl of Radnor, Coleshill ; got by Monarch (13347), dam (Rhoda) by Rodolph (9569), &c.

| | | | |
|--|---------|-----------------|----------------|
| 1865 Sept. 26, r. & w. C.C. | Regalia | Fairleigh 19714 | Earl of Radnor |
| Regalia, sold to Mr. H. Tucker, Bourton House, Shrivenham. | | | |

RUNCINA,

Red and white, calved February 19, 1864,

Bred by and the property of Mr. C. Barnett, Stratton Park ; got by Remus (20665), dam (Cora 3rd) by Britanicus (17452), g. d. (Cora) by Antinous (12401), gr. g. d. (Constance) by Van Amburgh (5543), &c. See Albert, Vol. 16, p. 4.

| | | | |
|--------------------------|-------------|---------------|-------------|
| 1866 Sept. 30, roan C.C. | Prima Donna | Provost 24878 | Mr. Barnett |
|--------------------------|-------------|---------------|-------------|

RUTH,

Roan, calved January 21, 1861,

Bred by and the property of Sir G. R. Philips, Bart., Weston Park; got by Washington (17213), dam (Truth) by Earl of Chester (9057), g. d. (Fancy) by Bessborough (8887), gr. g. d. by Bloomsbury (3171), — by Weston (5635).

| Produce in | Name, &c. | By what Bull. | By whom bred. |
|---------------------|------------------|-----------------------|----------------|
| 1864 Feb. 9, roan | C.C. Titania | Pan 18516 | Sir G. Philips |
| 1865 March 10, roan | B.C. Barleysugar | Barleycorn Ygr. 21209 | do. |

RUTH 14TH,

Red and white, calved February 16, 1863,

Bred by Mr. J. Barcroft, Kilbogget, the property of Mr. J. Cooke, Ballyneal House; got by Lord Aberdeen (20141), dam (Ruth 12th) by Jacob (13079), g. d. (Ruth 10th) by Royal Buck (10750), gr. g. d. (Ruth 3rd) by Sir John Sinclair (5165), &c. See Fitzwilliam, Vol. 15, p. 105.

| | | | |
|--------------------|------|--------------------------|-----------|
| 1866 Feb. 24, roan | C.C. | Knt. of the Empire 22061 | Mr. Cooke |
|--------------------|------|--------------------------|-----------|

RUTH,

Red and white, of 1861, Vol. xvi., p. 681,

Bred by Mrs. Greene, Lawford Hall, the property of Mr. Nichols, Lawford Hall; got by Castor (17513), dam (Red Rose) by Sir Harry (13730), &c.

| | | | |
|---------------------|------------|-------------|-------------|
| 1866 Augt. 18, roan | C.C. Naomi | Baron 19261 | Mr. Nichols |
|---------------------|------------|-------------|-------------|

RUTH,

Red and white, calved June 11, 1859,

Bred by and the property of Mr. H. Kett Tompson, Brooke House; got by Alma (14083), dam (Rosabell) by Omer Pacha (13419), g. d. (Rosette) by Duke of Norfolk (10158), gr. g. d. by Tom Jones (10964), &c. See Rajah Brooke, Vol. 15, p. 259.

| | | | |
|-----------------------|-------------|--------------------|-------------|
| 1862 Feb. 1, red | B.C. | Bloodstone 15655 | Mr. Tompson |
| 1864 Feb. 17, red rn. | C.C. Rachel | Rajah Brooke 20621 | do. |
| 1866 Feb. 2, r. & w. | B.C. | do. | do. |

RUTH 14TH,

Roan, calved March 30, 1863,

Bred and the property of Mr. J. G. Wood, Castle Grove; got by Symmetry (20926), dam (Ruth 13th) by Buckingham (11219), g. d. (Ruth 12th) by Jacob (13079), gr. g. d. (Ruth 10th) by Royal Buck (10750), &c. See Ruth 14th.

| | | | |
|-------------------|----------------|---------------------|----------|
| 1865 Aug. 13, red | C.C. Ruth 17th | Sir James 16983 | Mr. Wood |
| 1866 July 8, red | C.C. Ruth 19th | British Crown 21322 | do. |

RUTH GWYNNE,

Roan, of 1857, Vol. xvi., p. 681,

Bred by and the property of J. Caddy, Rougholm; got by Exquisite (14524), dam (Young Dowager Gwynne) by St. Thomas (10777), &c.

| | | | |
|--------------------|------------------|-----------------|-----------|
| 1865 Sept. 16, red | C.C. Ruby Gwynne | Garibaldi 19820 | Mr. Caddy |
|--------------------|------------------|-----------------|-----------|

SABINA,

Red, calved May 20, 1863,

Bred by and the property of Mr. W. White, Burrill; got by Hamlet (19914), dam (Sarah Ann) by Lord Flounce (14818), g. d. (Sally) by Lord Alexander Croft (11707), gr. g. d. (Sally) by Lord Buchan (9309), &c. See Pope, Vol. 14, p. 220.

| | | | |
|--------------------|------------|---------------------|-----------|
| 1865 June 20, roan | C.C. Saucy | Prince Arthur 22574 | Mr. White |
|--------------------|------------|---------------------|-----------|

SABRINA,

Red, of 1858, Vol. xvi., p. 682,

Bred by the Hon. H. N. Hill, Berrington, the property of Messrs. F. Leney and Son, Watlington; got by May Duke (13320), dam (Garland 3rd) by Monk (11824), &c.

| Produce in | Name, &c. | By what Bull. | By whom bred. |
|-------------------|------------------|----------------|---------------|
| 1866 June 9, roan | C.C. Garland 4th | Clifford 21437 | Messrs. Leney |

SABRINA,

Red and white, calved in June, 1862,

Bred by and the property of Col. Kingscote, M.P., Kingscote Park; got by Marquis of Oxford (18339), dam (Suada) by Grand Duke of Oxford (16184), g. d. (Susan) by Sweet William (7571), gr. g. d. (Serenade) by Charles 1st (8947), &c. See Sam, Vol. 15, p. 287.

| | | | |
|----------------|------|-----------------------|----------------|
| 1866 May, roan | B.C. | 2nd D. Wetherby 21618 | Col. Kingscote |
|----------------|------|-----------------------|----------------|

SAD SALLY,

Roan, calved May 5, 1861,

Bred by Mr. N. G. Barthropp, Cretingham Rookery, the property of the Rev. W. Holt Beever, Pencraig Court; got by Wild Duke (19148), dam (Sally) by St. Lawrence (10775), g. d. (Ruby) by Grimaldi (7054), gr. g. d. (Ruby) by The Monk (2752), &c. See Vol. 12, p. 594.

| | | | |
|---------------------|----------------|------------------------|-------------------|
| 1865 Augt. 28, roan | B.C. Sorrowful | King of Mischief 22037 | Rev. W. H. Beever |
|---------------------|----------------|------------------------|-------------------|

SALL,

Red and white, calved July 26, 1859,

Bred by and the property of Mr. A. Geekie, Baldowrie; got by Morning Star (14961), dam (Lady Sarah) by Orinoco (13425), g. d. (Janetta) by Chilton (11279), gr. g. d. (Susanna) by Strathmore (6547), &c. See Vol. 13, p. 505.

| | | | |
|------------------------|-----------------|---------------|------------|
| 1866 March 19, r. & w. | C.C. Young Sall | Panmure 16681 | Mr. Geekie |
|------------------------|-----------------|---------------|------------|

YOUNG SALLY,

Roan, calved March 4, 1863,

Bred by and the property of Mr. T. Simson, Blainslie; got by Legatee 4th (20110), dam (Sally) by Paulinus (15046), g. d. (Sally) by Sir Harry (10821), gr. g. d. (Clara) by Young England (10201), &c. See Vol. 12, p. 599.

| | | | |
|---------------------|-----------------------|-----------------------|------------|
| 1865 Feb. 9, roan | B.C. East Barns | Fertility Jun. 19739 | Mr. Simson |
| 1866 May 8, r. & w. | C.C. Sally White Face | Prince of Wales 20584 | do. |

SALLY GWYNNE,

Roan, of 1855, Vol. xv., p. 717,

Bred by and the property of Mr. J. Caddy, Rougholm; got by Lablache (11656), dam (Young Dowager Gwynne) by St. Thomas (10777), &c.

| | | | |
|---------------------|---------------------|-------------------------|-----------|
| 1863 Oct. 23, roan | B.C. Captain Gwynne | Kt. of Distington 18158 | Mr. Caddy |
| 1865 Jany. 12, roan | B.C. Champion | do. | do. |
| 1866 Jany. 22, roan | C.C. Stately Gwynne | do. | do. |

SANDPIPER,

Red, calved May 28, 1861,

Bred by the Marquis of Exeter, Burghley Park, the property of the Earl of Gainsborough, Exton Park; got by The Briar (15376), dam (Water Wagtail) by Francisco (12893), g. d. (Water Rail) by Columbus (10063), &c. See Czarowitz, p. 68.

| | | | |
|---------------------|------------------|------------------------|----------------|
| 1865 March 11, roan | B.C. King Fisher | Monarch 22370 | Mqs. of Exeter |
| 1866 March 10, red | C.C. Petrel | 4th D. Thorndale 17750 | do. |

SALLY,

Red and white, calved January 8, 1858,

Bred by Mr. M. S. Stewart, Southwick, the property of Mr. J. C. Toppin, Skelton ; got by Lord Garlies (14819), dam (Little Hetty) by Scotchman (16380), g. d. (Jessie) by Baron of Ravensworth (7811), gr. g. d. (Fidget) by Adam (2920), &c. See Guy Faux, p. 137.

| Produce in | Name, &c. | By what Bull. | By whom bred. |
|---------------------|---------------------|---------------------|---------------|
| 1862 July 15, roan | C.C. Sweetheart | Royal Guest 18768 | Mr. Toppin |
| 1864 June 10, roan | C.C. Sprightly | do. | do. |
| 1865 Nov. 5, roan | B.C. Guy Faux | Hamilton Hero 24097 | do. |
| 1866 Oct. 14, white | B.C. Major Hamilton | do. | do. |

SANGUINE,

Roan, calved January 21, 1862,

Bred by Mr. S. Rich, Didmarton, the property of Mr. J. Harward, Winterfold ; got by Cupid (14359), dam (Sinope) by Valentine (13932), g. d. (Sweetbread) by Belshazzar 2nd (14154), &c. See Senator, p. 298.

| | | | |
|------------------------|--------------|------------------------|----------|
| 1865 April 14, r. & w. | B.C. Senator | 3rd D. Lancaster 19624 | Mr. Rich |
|------------------------|--------------|------------------------|----------|

SARAH 2ND,

Red roan, calved April 6, 1861,

Bred by and the property of Mr. W. S. Conwy, Bodrhyddan ; got by Marmaduke (14897), dam (Sarah) by Frederick (11489), g. d. (Sally) by Buccaneer (11218), &c. See Romulus, p. 278.

| | | | |
|----------------------|----------------|-------------------|-----------|
| 1865 Jan. 1, r. & w. | B.C. Romulus | Confederate 19495 | Mr. Conwy |
| 1866 Feb. 6, red | B.C. Red Rover | New York 22412 | do. |

SARAH 4TH,

Roan, calved June 27, 1864,

Bred by and the property of Mr. W. S. Conwy, Bodrhyddan ; got by Nonsuch (18460), dam (Sarah) by Frederick (11489), &c.

| | | | |
|-----------------------|----------------|----------------|-----------|
| 1866 July 10, lt. rn. | C.C. Sarah 5th | New York 22412 | Mr. Conwy |
|-----------------------|----------------|----------------|-----------|

YOUNG SARAH,

White, calved May 30, 1863,

Bred by and the property of Mr. A. Geekie, Baldowrie ; got by Panmure (16681), dam (Sarah) by Viscount (13956), g. d. (Ruby) by Mason (9376), gr. g. d. (Susanna) by Strathmore (6547), &c. See Vol. 13, p. 710.

| | | | |
|--------------------|-----------|-------------------|------------|
| 1866 Jan. 30, roan | C.C. Ruth | Panmure 5th 20464 | Mr. Geekie |
|--------------------|-----------|-------------------|------------|

SARAH,

Roan, calved March 12, 1862,

Bred by Mrs. Greene, Lawford Hall, the property of Mr. Nichols, Lawford Hall ; got by Charley (17539), dam (Snowdrop) by White Friar (13998), g. d. (Strawberry) by Sir Harry (13730), gr. g. d. (Starlight) by Baron Kirtling (8867), &c. See Vol. 13, p. 730.

| | | | |
|-------------------|------------|-------------|-------------|
| 1866 Dec. 12, red | C.C. Sally | Baron 19261 | Mr. Nichols |
|-------------------|------------|-------------|-------------|

SARAH,

Roan, calved December 25, 1862,

Bred by and the property of T. Harris, Stony Lane ; got by Hero of Oxford (18060), dam (Bess) by Impatience (14723), g. d. (Berrangaria) by Hero (8146), gr. g. d. (Primrose) by Major (4338), &c.—See Vol. 15, p. 625.

| | | | |
|-----------------|--------------|-------------------|------------|
| 1866 July 1 red | C.C. Barbara | Castlereagh 19409 | Mr. Harris |
|-----------------|--------------|-------------------|------------|

SARAH,

White, of 1859, Vol. xvi, p. 684,

Bred by and the property of Mr. J. Taylor, Moreton Hall; got by Charley (17540), dam (Selina) by Boatswain (8895), &c.

| Produce in | Name, &c. | By what Bull. | By whom bred. |
|---------------------|---------------|---------------|---------------|
| 1865 March 1, white | C.C. Graceful | Shannon 22875 | Mr. Taylor |

SATANELLA,

Roan, calved January 12, 1859,

Bred by the Hon. G. E. Lascelles, Moor Hill; got by Robinson Crusoe (13610), dam (Sally) by Refiner (10695), g. d. (Dunstan) by Napier (7266), gr. g. d. (Young Charlotte) by Percy (13465), &c. See Vol. 10, p. 344.

| | | | |
|-------------------|-------------|----------------|-------------------|
| 1864 Dec. 1, roan | C.C. Ox Eye | Gay Monk 19831 | Hon. G. Lascelles |
|-------------------|-------------|----------------|-------------------|

SATINET,

Red and white, calved February 23, 1862,

Bred by and the property of Sir R. Paul, Bart., Ballyglan; got by Little Pat (18203), dam (Satin) by Acrobat (14058), g. d. (Sempstress) by Sovereign (15323), gr. g. d. (Silkworm) by Sir Charles (7501), — Silkworm.

| | | | |
|------------------------|---------------|-----------------|-------------|
| 1865 Feb. 13, r. & w. | C.C. Sarcenet | Mainsheet 20262 | Sir R. Paul |
| 1866 Jany. 12, r. & w. | C.C. Sealskin | do. | do. |

SATINET,

Red, calved February 25, 1864,

Bred by and the property of Mr. A. Cruickshank, Sittyton; got by Baronet (15614), dam (Sunshine) by Lord Sackville (13249), g. d. (Sunrise) by The Baron (13833), gr. g. d. (Sympathy) by Duke of Athol (10150), &c. See Forth 2nd, p. 118.

| | | | |
|--------------------|-------------|-----------------|-----------------|
| 1866 Feb. 15, roan | C.C. Sundew | Royal Oak 22792 | Mr. Cruickshank |
|--------------------|-------------|-----------------|-----------------|

SATINET,

White, calved March 12, 1861,

Bred by and the property of Messrs. T. Garne and Son, Broadmoor; got by Royal Oak (16870), dam (Satin) by Bashaw (12449), g. d. (Sarcenet) by Colchicum (8963), gr. g. d. (Harold Rose) by Harold (8131), &c. See Satisfaction, Vol. 16, p. 262.

| | | | |
|-------------------|-------------------|----------------|---------------|
| 1864 March, roan | B.C. Satisfaction | Cynric 19542 | Messrs. Garne |
| 1865 March, white | C.C. Silky | Gondomar 19867 | do. |

SAUCY JADE,

Red, of 1859, Vol. xv., p. 718,

Bred by Mr. R. Jefferson, Preston Hows, the property of Mr. Unthank, Netherscales; got by Lord of the Valley (14837), dam (Susannah) by Chilton (10054), &c.

| | | | |
|--------------------|------------------------|-----------------------|-------------|
| 1863 July 11, red | B.C. Stonewall Jackson | Hopewell Gwynne 19976 | Mr. Unthank |
| 1864 June 20, roan | B.C. Midsummer | D. of Ifamilton 19618 | do. |
| 1865 May 7, roan | C.C. Lady of the Lake | do. | do. |

SCARLET FLOWER 2ND,

Red, calved June 18, 1863,

Bred by Mr. R. S. Bruere, Braithwaite Hall, the property of Mr. T. Bracewell, Clitheroe; got by Prince George (13510), dam (Scarlet Flower) by Sylvan King (13819), g. d. (Larkspur) by Leo (13150), gr. g. d. (Lilac) by The Silky Laddie (10947), &c. See Sir Arthur Windsor, Vol. 15, p. 292.

| | | | |
|-----------------------|---------------|----------------|---------------|
| 1866 Feb. 25, r. & w. | B.C. Gardener | Rosarian 22756 | Mr. Bracewell |
|-----------------------|---------------|----------------|---------------|

SCARLET ROSE,

Red, of 1855, Vols. xv., and xvi. pp. 719, 585,

Bred by Mr. Whitehead, Baltonsboro', the property of Mr. H. Wiggin, Metchley Grange; got by Baron Albany (11151), dam (Epitaph 2nd) by Lord Durham (9311), &c.

| Produce in | Name, &c. | By what Bull. | By whom bred. |
|-------------------|--------------|----------------|---------------|
| 1866 July 10, red | C.C. Rosebud | Lodowick 20136 | Mr. Wiggin |

SCHOOL GIRL,

Roan, calved August 1, 1863,

Bred by and the property of Sir A. de Rothschild, Bart., Aston Clinton; got by Fortunatus (19773), dam (Governess) by Archy Moore (14101), g. d. (Venus) by Whittington (12299), gr. g. d. (Sunshine) by Twilight (9758), &c. See Baron Broughton, p. 17.

| | | |
|-----------------------------|----------------|-------------------|
| 1866 Augt. 31, r. & w. B.C. | Corporal 23624 | Sir A. Rothschild |
|-----------------------------|----------------|-------------------|

SEAMEW,

Red and white, of 1860, Vol. xvi., p. 685,

Bred by and the property of Sir W. Miles, Bart., Leigh Court; got by Mendip (14944), dam (Puffin) by Latimer (9280), &c.

| | | | |
|--------------------|-------------|-----------------|--------------|
| 1865 Nov. 27, red | C.C. Puffin | Libertine 20123 | Sir W. Miles |
| 1866 Oct. 17, roan | B.C. | Maynard 24569 | do. |

SEAMSTRESS,

Roan, calved February 20, 1862,

Bred by and the property of Sir C. Russell, Bart., M.P., Swallowfield Park; got by Cuttleslowe Red Robin (19541), dam (Sportless) by Lord Raglan (13225), g. d. (Sport) by Lawrence (11673), &c. See Solomon Bey, p. 311.

| | | | |
|-----------------------------|---------------|---------------|----------------|
| 1865 Feb. 16, lt. rn. | C.C. Milliner | Solomon 22943 | Sir C. Russell |
| 1866 April 19, r. & w. C.C. | Lady's Maid | do. | do. |

SEA WEED,

Light roan, calved March 5, 1864,

Bred by and the property of Mr. J. Balfour, Balbirmie; got by Brome Prince (19360), dam (Azalea) by Admiral (14064), g. d. (Georgina) by Bridegroom (11203), &c. See Gem, p. 123.

| | | | |
|----------------------------|-------|-------------------|-------------|
| 1866 March 3, lt. rn. B.C. | Coral | Young Clyde 23583 | Mr. Balfour |
|----------------------------|-------|-------------------|-------------|

SELINA,

Red and white, of 1858, Vols. xv. and xvi., pp. 720, 686,

Bred by and the property of Mr. Bewly, Siddington; got by Fourth Duke of Oxford (11387), dam (Buttercup) by Snowstorm (12119), &c.

| | | | |
|-------------------|------------------|----------------------|-----------|
| 1866 June 7, roan | C.C. Gazelle 4th | 7th D. of York 17754 | Mr. Bowly |
|-------------------|------------------|----------------------|-----------|

SELINA 5TH,

Red, calved July 5, 1863,

Bred by and the property of Mr. G. Cather, Carrichue; got by Elfin King (17796), dam (Selina 2nd) by Prince Arthur (13497), g. d. (Selina) by Lord Marlboro' (7166), &c. See Fairy Prince, p. 107.

| | | | |
|----------------------|-----------------|----------------------|------------|
| 1866 Jany. 29, white | C.C. Selina 8th | Ancient Briton 19225 | Mr. Cather |
|----------------------|-----------------|----------------------|------------|

SELINA 6TH,

White, calved May 23, 1864,

Bred by and the property of Mr. G. Cather, Carrichue ; got by Excelsior (19710), dam (Selina 2nd) by Prince Arthur (13497), &c. See Selina 5th.

| Produce in | Name, &c. | By what Bull. | By whom bred. |
|--------------------|-------------------|---------------|---------------|
| 1864 July 22, roan | B.C. Fairy Prince | Oberon 22438 | Mr. Cather |

SELINA,

Roan, of 1859, Vol. xv., p. 720,

Bred by Mr. W. W. Slye, Beaumont Grange, the property of Mr. W. R. Bromet, Cocksford ; got by Guy Faux (12980), dam (Bright Eyes) by Young Pompey (13480), &c.

| | | | |
|------------------------|-----------------|------------------------|----------|
| 1864 April 13, ri. rn. | B.C. Symmetry | Oxford 20450 | Mr. Slye |
| 1865 March 12, white | C.C. Selina 8th | Gd. D. Lancaster 19883 | do. |
| 1866 May 31, ri. rn. | C.C. Selina 9th | do. | do. |

Selina 8th, sold to Mr. J. Tricket, Greenbridge ; Selina 9th, to Mr. W. R. Bromet, Cocksford, Tadcaster.

SELINA 2ND,

Rich roan, of 1861, Vol. xvi., p. 686,

Bred by Mr. W. W. Slye, Beaumont Grange, the property of Mr. R. Preston, Yelland ; got by Royal Duke (16865), dam (Selina) by Guy Faux (12980), &c.

| | | | |
|-----------------------|-----------------|------------------------|----------|
| 1865 March 6, r. & w. | C.C. Selina 7th | Royal Gwynne 22784 | Mr. Slye |
| 1866 Jany. 21, white | B.C. White Duke | Gd. D. Lancaster 19883 | do. |

Selina 7th, sold to Mr. W. T. Rothwell, Foxholes, Lancaster.

SELINA 4TH,

Rich roan, calved March 15, 1864,

Bred by Mr. W. W. Slye, Beaumont Grange, the property of Mr. C. Stubbs, Preston Hill ; got by Grand Duke of Lancaster (19883), dam (Selina 2nd) by Royal Duke (16865), g. d. (Selina) by Guy Faux (12980), &c. See Symmetry, p. 322.

| | | | |
|------------------|-------------------|-------------------------|------------|
| 1866 May 5, roan | C.C. Sarsaparilla | Thorndale G. Duke 20976 | Mr. Stubbs |
|------------------|-------------------|-------------------------|------------|

SEMICIRCLE,

Red, calved May 20, 1861,

Bred by and the property of the Rev. T. Staniforth, Storrs Hall ; got by Marton Oxford (18341), dam (Spot) by Lord Raglan (13240), g. d. (Flora) by Crusade (7938), gr. g. d. (Flora) by Cotherstone (6903), &c. See Hector, p. 141.

| | | | |
|-------------------|------|---------------|--------------------|
| 1864 April 1, red | B.C. | Coxcomb 19527 | Rev. T. Staniforth |
| 1865 June 7, red | C.C. | do. | do. |
| 1866 May 2, red | C.C. | do. | do. |

SENSITIVE,

Red and white, calved December 27, 1862,

Bred by the Earl of Radnor, Coleshill, the property of Mr. C. Webster, Uxbridge ; got by Wolfsbane (15518), dam (Spot) by Hero of the West (8150), g. d. (Spot 2nd) by Lottery (4280), gr. g. d. (Spot) by Phoenix (6290).

| | | | |
|------------------------|----------------|-----------------|----------------|
| 1865 July 7, r. & w. | C.C. Semblance | Fairleigh 19714 | Earl of Radnor |
| 1866 Augt. 17, r. & w. | C.C. Supreme | do. | do. |

Semblance, sold to Mr. W. Graham, Pewet, Abingdon.

SEMIRAMIS,

Roan, of 1859, Vols. xv. and xvi., pp. 720, 687,

Bred by and the property of Mr. S. Rich, Didmarton; got by Cupid (14359), dam (Splendour) by His Highness (11580), &c.

| Produce in | Name, &c. | By what Bull. | By whom bred. |
|--------------------|------------------|------------------------|---------------|
| 1866 Nov. 25, roan | C.C. Star of Eve | 7th Duke of York 17754 | Mr. Rich |

SERAPH,

White, of 1860, Vol. xv, p. 721,

Bred by and the property of Mr. J. C. Adkins, Milcote; got by Londonderry (13169), dam (Sunshine) by Maneluke (13289), &c.

| | | | |
|--------------------|---------------|------------------|------------|
| 1863 Nov. 12, roan | B.C. Standard | Challenger 17521 | Mr. Adkins |
| 1865 Nov. 6, roan | C.C. Spangle | Chanter 19423 | do. |

SERAPHINA 3RD,

Roan, calved May 24, 1861,

Bred by Mr. E. Clarke, the property of Mr. A. J. Robarts, Lillingstone Dayrell; got by Royal Essex (18767), dam (Spangle) by Fitz-Clarence (11477), g. d. (Seraphine) by Sweet William (7571), gr. g. d. (Seraphina) by Earl of Essex (6955), &c. See Heir of Englishman, p. 142.

| | | | |
|------------------------|--------------|----------------------|-------------|
| 1866 April 16, ri. rn. | C.C. Sultana | Grand Duke 3rd 16182 | Mr. Robarts |
|------------------------|--------------|----------------------|-------------|

SERAPHINA 4TH,

White, calved May 20, 1852,

Bred by and the property of Mr. E. Clarke, Lillingstone Dayrell; got by Royal Essex (18767), dam (Spangle) by Fitz-Clarence (11477), &c.

| | | | |
|----------------------|--------------------|-----------------------|------------|
| 1864 April 25, white | C.C. Seraphina 5th | Comet 21448 | Mr. Clarke |
| 1865 Oct. 20, white | C.C. Seraphina 6th | P. of Cambridge 22610 | do. |
| 1866 Augt. 28, white | C.C. Seraphina 7th | do. | do. |

SERAPHINA 2ND,

Light roan, of 1852, Vols. xii. xiii. xiv. and xv., pp. 602, 713, 695, 721,

Bred by Mr. E. Lawford, Southcott, the property of Lord Southampton, Wittlebury Lodge; got by Sweet William (7571), dam (Seraphina) by Earl of Essex (6955), &c.

| | | | |
|-----------------------|-------------------------|-----------------------|-----------------|
| 1864 Feb. 22, r. & w. | B.C. Grand Seigneur | Imperial Oxford 18084 | Mr. Lawford |
| 1865 Nov. 7, roan | C.C. Lady Seraphina 2nd | Grand Duke 7th 19877 | Ld. Southampton |

SERAPHINA 11TH,

Roan, of 1859, Vols. xv. and xvi., pp. 722, 687,

Bred by Mr. E. Lawford, Southcott, the property of Mr. W. Woodward, Northway House; got by May Duke (13320), dam (Seraphina 7th) by Duke of Sussex (12772), &c.

| | | | |
|--------------------|---------------|---------------------|--------------|
| 1866 June 25, roan | C.C. Seraphic | Marmaduke 2nd 22237 | Mr. Woodward |
|--------------------|---------------|---------------------|--------------|

SERAPHINA 12TH,

Red and white, calved May 8, 1860,

Bred by Mr. E. Lawford, Southcott, the property of Lord Southampton, Wittlebury Lodge; got by John O'Gaunt (16322), dam (Seraphina 2nd) by Sweet William (7571), g. d. (Seraphina) by Earl of Essex (6955), gr. g. d. (Sapphire) by Stratton (5336), &c. See Sam of Oxford, p. 294.

| | | | |
|----------------------|--------------------|-----------------------|-----------------|
| 1864 Dec. 8, r. & w. | B.C. Sam of Oxford | Imperial Oxford 18084 | Ld. Southampton |
| 1866 May 6, roan | B.C. Oliver 1st | Grand Duke 7th 19877 | do. |

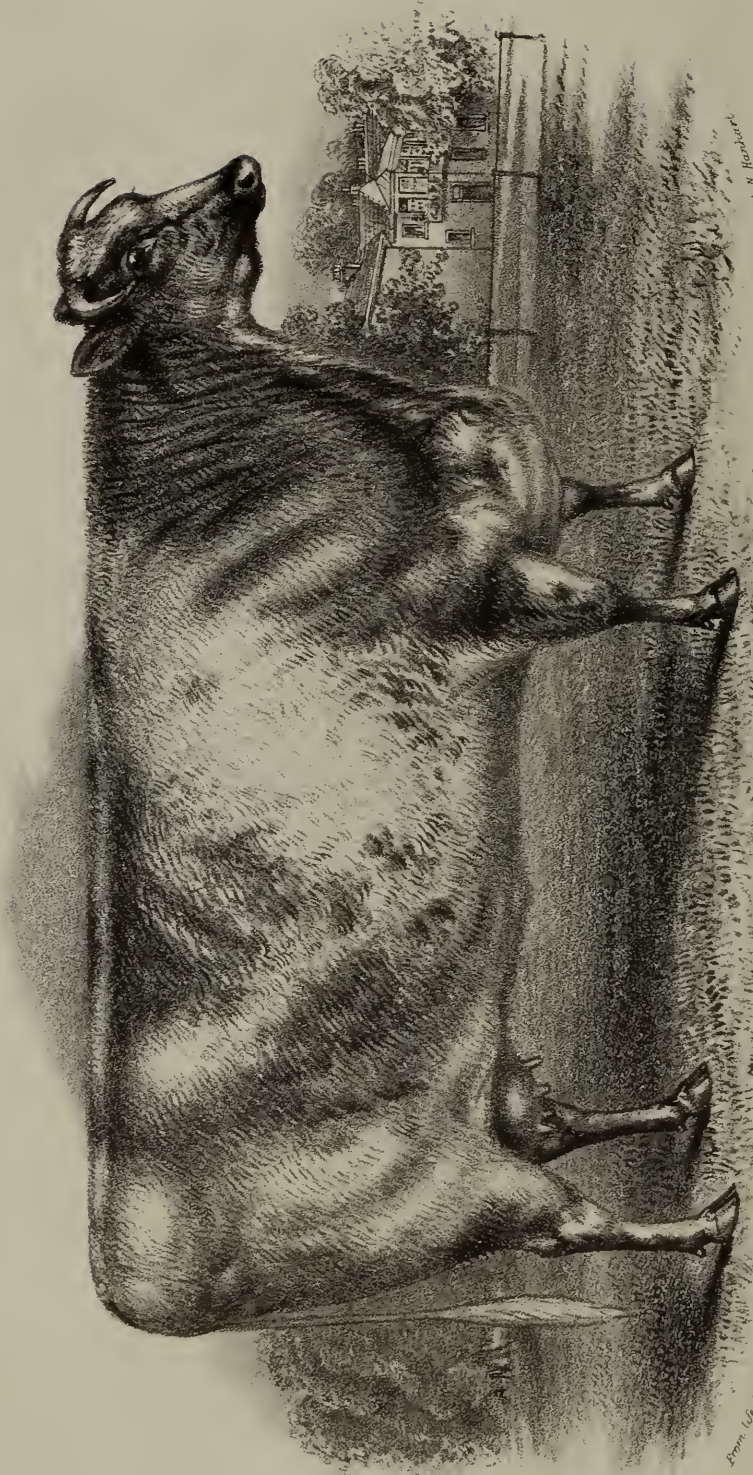

Printed by M & N Handbaker

SERAPHINA 13TH, AT 6 YEARS OLD.

The Property of G.R. Barclay Esq., Yeovil, Dumfermline, Fif.

From life &c done by A.M. Cassell.

SERAPHINA 13TH,

Roan, calved October 23, 1860,

Bred by Mr. E. Lawford, Southcott, the property of Mr. G. R. Barclay, Keavil; got by John O'Gaunt (16322), dam (Seraphina 7th) by Duke of Sussex (12772), g. d. (Seraphina 2nd) by Sweet William (7571), gr. g. d. (Seraphina) by Earl of Essex (6955), &c. See Heir of Englishman, p. 142.

| Produce in | Name, &c. | By what Bull. | By whom bred. |
|---------------------|-------------------------|------------------|---------------|
| 1865 April 15, roan | B.C. Heir of Englishman | Englishman 19701 | Mr. Barclay |

SERAPHINA 14TH,

Roan, calved April 25, 1861,

Bred by Mr. E. Lawford, Southcott, the property of Lord Southampton, Witlebury Lodge; got by John O'Gaunt (16322), dam (Seraphina 5th) by Lord Shaftoe (11746), g. d. (Seraphina 2nd) by Sweet William (7571), &c.

| | | | |
|---------------------|---------------------|-----------------------|-----------------|
| 1864 April 30, roan | C.C. Lady Seraphina | Imperial Oxford 18084 | Ld. Southampton |
|---------------------|---------------------|-----------------------|-----------------|

SERAPHINA 15TH,

Roan, calved December 8, 1861,

Bred by Mr. E. Lawford, Southcott, the property of Lord Sudeley, Toddington; got by John O'Gaunt (16322), dam (Seraphina 7th) by Duke of Sussex (12772), g. d. (Seraphina 2nd) by Sweet William (7571), &c.

| | | | |
|-----------------------|------------------|------------------------|--------------|
| 1865 Jany. 1, r. & w. | C.C. Celeste | Imperial Oxford 18084 | Lord Sudeley |
| 1866 Mar. 14, r. & w. | C.C. Celeste 2nd | 2nd E. of Walton 19672 | do. |

SERAPHINA 18TH,

Red and white, calved June 4, 1863,

Bred by Mr. E. Lawford, Southcott, the property of Mr. J. K. Fowler, Prebendal Farms; got by Imperial Oxford (18084), dam (Seraphina 10th) by Happy Duke (16215), g. d. (Seraphina 6th) by Lord Shaftoe (11746), gr. g. d. (Seraphina) by Earl of Essex (6955), &c.

| | | | |
|----------------------|-------------------------|------------------------|------------|
| 1866 Dec. 8, r. & w. | C.C. Princess Seraphina | Prince Christian 22582 | Mr. Fowler |
|----------------------|-------------------------|------------------------|------------|

SERAPHINA 19TH,

Roan, calved October 21, 1863,

Bred by Mr. E. Lawford, Southcott, the property of Mr. J. Fawcett, Scaleby Castle; got by Imperial Oxford (18084), dam (Seraphina 11th) by May Duke (13320), g. d. (Seraphina 7th) by Duke of Sussex (12772), &c.

| | | | |
|--|-------------|----------------------|-----------|
| 1866 Dec. 6, roan | C.C. Seraph | Grand Duke 6th 19876 | Mr. Bland |
| Seraph, sold to Mr. J. Lynn, Stroxtou, Grantham. | | | |

SERAPHINE 4TH,

Roan, calved May 16, 1863,

Bred by and the property of Mr. E. Clarke, Lillingstone Dayrell; got by Cambridge Duke (19379), dam (Seraphine 2nd) by Dreadnought (12719), g. d. (Seraphine) by Sweet William (7571), &c. See Seraphina 3rd.

| | | | |
|--------------------|--------------------|-----------------------|------------|
| 1866 Feb. 27, roan | C.C. Seraphine 6th | P. of Cambridge 22610 | Mr. Clarke |
|--------------------|--------------------|-----------------------|------------|

SERIOUS,

Red roan, of 1861, Vol. xvi., p. 688,

Bred by and the property of Sir A. de Rothschild, Bart., Aston Clinton; got by Field Marshal (16043), dam (Sedate) by Friar John (12905), &c.

| | | | |
|----------------------|---------------|--------------------|-------------------|
| 1865 July 8, r. & w. | B.C. | Capt. Cherry 21363 | Sir A. Rothschild |
| 1866 July 10, roan | C.C. Sufferer | do. | do. |

SERIOUSNESS 4TH,

Red and white, calved May 20, 1861,

Bred by Mr. B. Wilson, Brawith, the property of the Rev. T. Staniforth, Storrs Hall; got by Goldfinder (14630), dam (Seriousness) by Sir Walter (2639), g. d. (Certainty) by Sir Walter (2639), &c. See Golden Hoop, p. 129.

| Produce in | Name, &c. | By what Bull. | By whom bred. |
|----------------------------|-----------|-----------------|--------------------|
| 1864 Sept. 14, red C.C. | | Coxcomb 19527 | Rev. T. Staniforth |
| 1865 Sept. 9, r. & w. C.C. | | Juryman 20043 | do. |
| 1866 Sept. 1, r. & w. B.C. | | Grenadier 21876 | do. |

SERIOUSNESS 5TH,

Roan, calved June 20, 1862,

Bred by Mr. B. Wilson, Brawith, the property of Mr. J. Bulmer, Middleton-one-Row; got by Young Emperor (17807), dam (Seriousness) by Sir Walter (2639), &c.

| | | | |
|------------------------|--|----------------------|------------|
| 1866 May 31, roan B.C. | | King of Trumps 22047 | Mr. Bulmer |
|------------------------|--|----------------------|------------|

SHARPSHINS,

Red and white, calved August 1, 1860,

Bred by and the property of Mr. W. Bolton, The Island; got by Lord Cardigan (13177), dam (Sharpshins) by Nugget (18474), g. d. (Ballyadam Sharpshins) by Baronet (11148), gr. g. d. (Island Sharpshins) by Emerald (23872), — (Old Sharpshins) by a Bull bred by Earl Spencer, — by Ploughboy (2439).

| | | | |
|-----------------------------------|--|-------------------|------------|
| 1864 April 1, roan C.C. Cassandra | | Bn. Windsor 17390 | Mr. Bolton |
| 1865 May 25, roan C.C. Dewberry | | do. | do. |

SHEELAGH,

Roan, calved March 17, 1863,

Bred by and the property of Mr. Reynell, Killynon; got by Emperor (12835), dam (Lady Rachel) by Duke of Bedford (11378), g. d. (Fairy Queen) by Coriander (6895), gr. g. d. by Son of Prince George (2464), — by Matchem (2281).

| | | | |
|--------------------------------------|--|-----------------|-------------|
| 1865 April 22, red C.C. Mavourneen | | Red Rover 24923 | Mr. Reynell |
| 1866 March 23, rd. rn. C.C. Cathleen | | do. | do. |

SHEPHERDESS,

Red and white, calved February 19, 1862,

Bred by and the property of the Rev. C. W. Holbech, Farnboro' Hall; got by Prince Consort (15090), dam (Sibyl) by Nero (18446), g. d. (Lady Sarah) by Viscount (9786), gr. g. d. (Sultana) by Son of Middleton (4473), — (Lady Sale) bred by Mr. W. Holbech.

| | | | |
|------------------------------|--|----------------------|-----------------|
| 1866 Feb. 1, roan C.C. Shrew | | 11th D. Oxford 19632 | Rev. C. Holbech |
|------------------------------|--|----------------------|-----------------|

SIBYL,

Roan, calved October 3, 1862,

Bred by and the property of Mr. Bowly, Siddington; got by Union (19031), dam (Selina) by Fourth Duke of Oxford (11387), g. d. (Buttercup) by Snowstorm (12119), &c. See Tenth Baron Wetherby, p. 23.

| | | | |
|---|--|-----------------------|-----------|
| 1866 Aug. 10, roan B.C. 10th Bn. Wetherby | | 7th D. of York, 17754 | Mr. Bowly |
|---|--|-----------------------|-----------|

SIDONIA,

Roan, calved September 22, 1863,

Bred by Mr. E. Lawford, Southcott, the property of Mr. I. Downing, Turner's Hill; got by John O'Gaunt (16322), dam (Siddons) by Grand Sultan (16189), g. d. (Duchess of Siddington) by Tortworth Duke (13892), &c. See Duke John, p. 75.

| | | | |
|--------------------------------------|--|----------------------|-------------|
| 1866 Aug. 27, r. & w. B.C. Duke John | | Didmarton Duke 21546 | Mr. Downing |
|--------------------------------------|--|----------------------|-------------|

SIGNORA,

Red and white, calved December 19, 1859,

Bred by Earl Spencer, Althorp, the property of Vicomte Benoist d'Azy, Azy, France ; got by Grand Signor (14644), dam (Erigone) by Artichoke (14107), g. d. (Mimosa) by Scimitar (10788), &c. See White Wine, p. 350.

| Produce in | Name, &c. | By what Bull. | By whom bred. |
|------------------------|-----------------|-----------------|---------------|
| 1862 April 22, r. & w. | C.C. Cœcuba | Champagne 17522 | Earl Spencer |
| 1863 May 22, r. & w. | C.C. Castanette | do. | do. |

Castanette, sold to Vicomte Benoist D'Azy, Azy, Nevers, France.

SIGNORA,

Roan, calved April 17, 1864,

Bred by Lord Suffield, Gunton Park, the property of Lord Walsingham, Merton Hall ; got by The Skipper (20854), dam (Seraph) by Baron Albany (11151), g. d. (Sluggard) by The Captain (5422), gr. g. d. (Stella) by The Captain (5422), &c. See Vol. 15, p. 721.

| | | | |
|---------------------|-----------------|----------------------|-----------------|
| 1866 Augt. 9, white | C.C. Lady Lovel | Lord Lovel 2nd 22170 | Lord Walsingham |
|---------------------|-----------------|----------------------|-----------------|

SILENCE 3RD,

Red, of 1861, Vol. xvi. p. 689,

Bred by Mr. N. G. Barthropp, Cretingham Rookery, the property of the Rev. W. Holt Beaver, Pencraig Court ; got by Wild Duke (19148), dam (Silence 2nd) by Sir Colin Campbell (13718), &c.

| | | | |
|---------------------|------------------|-------------|----------------|
| 1865 May 2, r. & w. | C.C. Silence 4th | Frank 17874 | Rev. W. Beaver |
|---------------------|------------------|-------------|----------------|

SILKWORM,

Roan, of 1860, Vols. xv. and xvi., pp. 723, 689,

Bred by Mr. B. B. Colvin, Pishiobury Park, the property of Mr. C. Barnard, Harlowbury ; got by Dreadnought (15900), dam (Sensible) by Hendon (14688), &c.

| | | | |
|------------------------|-------------------|--------------------|-------------|
| 1865 June 19, r. & w. | C.C. Sylph | First Duke 19637 | Mr. Barnard |
| 1866 Sept. 16, r. & w. | C.C. Yg. Silkworm | Young Oxford 22477 | do. |

SILKY,

Roan, of 1853, Vols. xii. xiii. xv. and xvi., pp. 604, 714, 723, 689,

Bred by Mr. J. H. Langston, Sarsden House, the property of Mr. H. Oldfield, Ashill ; got by Bristol (11205), dam (Champion) by Vagabond (9765), &c.

| | | | |
|----------------------|-------------|--------------|--------------|
| 1866 April 23, white | C.C. Silver | Herman 19949 | Mr. Oldfield |
|----------------------|-------------|--------------|--------------|

SILVER SPRING,

White, calved July 30, 1861,

Bred by and the property of Mr. J. Smith, Talcaster Grange ; got by General (19833), dam (Cecilia) by Alfred (15571), g. d. (Cleopatra) by Albert (5725), gr. g. d. (Lady Clemence) by William (5662), &c. See Vol. 13, p. 371.

| | | | |
|--------------------|------------------------|---------------------|-----------|
| 1865 Dec. 24, roan | C.C. Silver Spring 3rd | Fitz-Killerby 19757 | Mr. Smith |
|--------------------|------------------------|---------------------|-----------|

SILVERY BEACH,

White, of 1861, Vol. xvi., p. 689,

Bred by Mr. N. G. Barthropp, Cretingham Rookery, the property of the Rev. W. Holt Beaver, Pencraig Court ; got by Wild Duke (19148), dam (Faney) by Lord Barrington 1st (13170), &c.

| | | | |
|----------------------|------------------|----------------------|----------------|
| 1865 Feb. 3, white | B.C. Ulan Alpine | Frank 17874 | Rev. W. Beaver |
| 1866 Augt. 16, white | C.C. Resplendent | Etoile du Nord 21710 | do. |

SISTER MAUD,

Rich roan, of 1860, Vols. xv. and xvi., pp. 724, 690,

Bred by Mr. T. Jolly, Warlabby, the property of Mr. H. Aylmer, West Dereham; got by Sir Colin (16953), dam (British Empress) by Prince George (13510), &c.

| Produce in | Name, &c. | By what Bull. | By whom bred. |
|--------------------------|------------------------|------------------------|---------------|
| 1865 April 13, red | B.C. Emp. of the North | L. of the Valley 14837 | Mr. Jolly |
| 1866 Dec. 13, w. rn. ers | C.C. Empress Eugenie | L. of the Hills, 18267 | Mr. Aylmer |

SISTER OF MERCY,

Roan, calved March 1, 1863,

Bred by Mr. J. Lane, Barton Mills, the property of the Rev. C. W. Holbech, Farnboro' Hall; got by Earl of Walton (17787), dam (Snowdrop) by Snowstorm (12119), g. d. (Spot) by Guizot (9174), &c. See Almoner, p. 9.

| | | | |
|-------------------|--------------|----------------------|-----------------|
| 1866 May 29, roan | B.C. Almoner | 11th D. Oxford 19632 | Rev. C. Holbech |
|-------------------|--------------|----------------------|-----------------|

SKYROCKET,

Red and white, calved April 21, 1862,

Bred by and the property of Mr. R. Searson, Cranmore Lodge; got by Cranmore (17639), dam (Scarlet Trefoil) by Orthodox 16th (16664), g. d. (Red Clover) by British Soldier (12497), &c. See Chief Mogul, p. 50.

| | | | |
|-------------------|------------------------|--------------------|-------------|
| 1865 May 4, red | B.C. Sergeant Collings | Col. Colling 17587 | Mr. Searson |
| 1866 May 15, roan | B.C. Chief Mogul | Chieftain 21421 | do. |

SNOWDROP,

White, of 1854, Vols. xii. xiii. xiv. and xvi., pp. 606, 718, 698, 691,

Bred by and the property of Lord Penrhyn, Wicken Park; got by Gentleman (12937), dam (Virgin) by Charles 1st (8947), &c.

| | | | |
|--------------------|-----------------|---------------|--------------|
| 1865 Oct. 25, roan | C.C. Sweetbrier | Vampire 19043 | Lord Penrhyn |
|--------------------|-----------------|---------------|--------------|

SNOWDROP,

White, calved June 3, 1863,

Bred by and the property of Mr. A. Cruickshank, Sittyton; got by Champion of England (17526), dam (Resemler) by Matadore (11800), g. d. (Rose Blossom) by Van Dunck (10992), gr. g. d. (Modesty) by Prince Alfred (8421), &c. See Bloomsbury, p. 30.

| | | | |
|--------------------|-------------------|----------------------|-----------------|
| 1865 April 1, roan | C.C. Springflower | Vice President 23126 | Mr. Cruickshank |
|--------------------|-------------------|----------------------|-----------------|

SNOWDROP,

White, calved January 30, 1864,

Bred by and the property of Mr. J. How, Broughton; got by Prince Rupert (20605), dam (Dewdrop) by Earl de Grey (15956), g. d. (Lady) by Kingston (13118), gr. g. d. (Lady) by Jack Andrews (9243), &c. See Vol. 12, p. 439.

| | | | |
|---------------------|----------------|---------------------|---------|
| 1866 Feb. 14, white | C.C. Snowflake | Second Fruits 22857 | Mr. How |
|---------------------|----------------|---------------------|---------|

SNOWDROP 2ND,

White, calved March 25, 1861,

Bred by and the property of Mr. J. A. James, Bridgetown; got by Champion (15748), dam (Snowdrop) by Sir John (15291), g. d. (Alice) by Fox Maule (14566), &c. See Snowdon, p. 310.

| | | | |
|--------------------|-----------------|------------------|-----------|
| 1863 Nov. 5, roan | B.C. Soerates | Challenger 17521 | Mr. James |
| 1864 Nov. 20, roan | C.C. Sweetbrier | Mentor 22341 | do. |
| 1865 Dec. 17, roan | C.C. Sibyl | do. | do. |

SNOWDROP,

White, calved April 27, 1863,

Bred by and the property of Mr. E. Lythall, Radford Hall ; got by Waverley 3rd (21083), dam (Marguerite) by Saracen (15237), g. d. (Magnolia) by Daylight (11339), &c. See Sir Peter, p. 306.

| Produce in | Name, &c. | By what Bull. | By whom bred. |
|--------------------|----------------|-----------------|---------------|
| 1836 June 10, roan | B.C. Sir Peter | Fitz-Paul 21758 | Mr. Lythall |

SNOWDROP,

White, of 1848, Vol. xi., p. 699,

Bred by Mr. R. Syme, Red Kirk, the property of Mr. W. Tod ; got by Strathmore (6547), dam (Catherine 3rd) by Playfellow (6297), &c.

| | | | |
|--------------------|-----------------|---------------------|----------|
| 1862 Feb. 2, roan | C.C. Strawberry | Gen. Havelock 16130 | Mr. Syme |
| 1864 April 3, roan | C.C. Spaewife | Derby 19560 | do. |

Strawberry, sold to Mr. J. Law, Cross Hill, Brampton; Spaewife to Col. Graham, Moss Knowe, Annan.

SNOWDROP,

White, calved May 20, 1863,

Bred by and the property of Mr. J. Woodhouse, Scale Hall ; got by White Hamlet (15508), dam (Lady Flora) by Young O'Connell (16638), g. d. (Young Flora) by General Chasse (3874), &c. See The Turk, p. 328.

| | | | |
|-----------------------|-------------|-----------------------|---------------|
| 1866 Jan. 17, ri. rn. | B.C. Albert | Viscount Oxford 25386 | Mr. Woodhouse |
|-----------------------|-------------|-----------------------|---------------|

SNOWY 8TH,

White, calved May 25, 1856,

Bred by and the property of Mr. G. E. Marris, Kimmond ; got by Superior (15362), dam (Snowy 7th) by Orthodox 5th (13435), g. d. (Snowy 6th) by Newton (2367), gr. g. d. (Snowy 5th) by Vanish (5546), &c. See Brutus 1st, p. 38.

| | | | |
|---------------------|-------------------|-----------------------|------------|
| 1854 March 22, roan | B.C. Snowball 1st | Soldier Laddie, 22941 | Mr. Marris |
| 1865 Aug. 11, roan | B.C. Snowball 2nd | do. | do. |

SOLDIER'S BRIDE,

White, of 1859, Vol. xv., p. 728,

Bred by Mr. R. Booth, the property of Mr. T. C. Booth, Warlaby ; got by Windsor (14013), dam (Campfollower) by Crown Prince (10087), &c.

| | | | |
|-------------------|------------------------|------------------------|-----------------|
| 1865 Jan. 6, roan | C.C. Bride of the Vale | L. of the Valley 14837 | Mr. T. C. Booth |
| 1863 Feb. 1, roan | C.C. Bride | do. | do. |

SOLDIER'S BRIDE,

Red and white, of 1857, Vols. xv. and xvi., pp. 728, 692,

Bred by Mr. J. Bulmer, Middleton-one-Row, the property of Mr. J. W. Botcherby, Darlington ; got by Alma (12388), dam (Beauty) by The Colonel (5428), &c.

| | | | |
|-----------------------|-------------------------|----------------|---------------|
| 1865 Jan. 27, r. & w. | C.C. Soldier's Daughter | Parmesan 20471 | Mr. Botcherby |
|-----------------------|-------------------------|----------------|---------------|

SONGSTRESS,

Roan, of 1857, Vols. xiv. xv. and xvi., pp. 709, 729, 693,

Bred by and the property of Mr. Bowly, Siddington ; got by Mountaineer (14966), dam (Minstrel) by Nundi (9453), &c.

| | | | |
|---------------------|------------------|----------------------|-----------|
| 1865 July 19, white | C.C. Musical 5th | 7th D. of York 17754 | Mr. Bowly |
| 1866 July 21, roan | C.C. Musical 9th | do. | do. |

SONGSTRESS,

Red, of 1860, Vol. xv., p. 729,

Bred by Mr. Jonas Webb, Babraham, the property of Mr. J. How, Broughton :
got by Lord Derby (16405), dam (Echo) by Cheltenham (12588), &c.

| Produce in | Name, &c. | By what Bull. | By whom bred. |
|---------------------|-------------------------|--------------------|---------------|
| 1864 Jany. 9, roan | B.C. Second Fruits | First Fruits 19751 | Mr. How |
| 1865 Jany. 4, roan | C.C. British Songstress | British Hope 21324 | do. |
| 1866 March 15, roan | C.C. Bright Hope | do. | do. |

SONORA,

Red and white, calved December 6, 1862,

Bred by and the property of Mr. R. E. Oliver, Sholebroke Lodge ; got by Romulus Butterfly (18741), dam (Sincerity) by Mameluke (13289), g. d. (Sweetheart 4th) by Cardinal (11246), gr. g. d. (Sweetheart) by Accordion (5708), &c. See Sea Serpent, p. 297.

| | | | |
|-------------------|----------------|----------------------|------------|
| 1865 June 30, red | C.C. Satanella | Grand Duke 7th 19877 | Mr. Oliver |
|-------------------|----------------|----------------------|------------|

SONSIE,

Red and white, of 1859, Vol. xv., p. 729,

Bred by Mr. E. James, Holeyn Hall, the property of Mr. Trotter, Bywell ; got by Master Towneley (16547), or Richard Cœur-de-Lion (13590), dam (Sally) by Bumper (10005), &c.

| | | | |
|--------------------|----------|--------------------|-------------|
| 1865 Oct. 15, roan | C.C. Sal | D. of Argyll 21561 | Mr. Trotter |
|--------------------|----------|--------------------|-------------|

SONSIE SALLY,

Roan, calved July 1, 1862,

Bred by and the property of Mr. Trotter, Bywell ; got by Knight of Windsor (16349), dam (Sonsie) by Master Towneley (16547), or Richard Cœur-de-Lion (13590), g. d. (Sally) by Bumper (10005), &c. See Knight, p. 164.

| | | | |
|------------------------|-------------|------------------------|-------------|
| 1865 March 19, r. & w. | B.C. Knight | Knt. of G. Cross 22064 | Mr. Trotter |
|------------------------|-------------|------------------------|-------------|

SOPHIA,

Red, of 1856, Vol. xiii., p. 722,

Bred by and the property of Mr. A. Cruickshank, Sittyton ; got by The Baron (13833), dam (Sympathy) by Prince Edward Fairfax (9506), &c.

| | | | |
|---------------------|--------------------|----------------------|-----------------|
| 1864 April 22, roan | C.C. Sapphire | Lord Raglan 13244 | Mr. Cruickshank |
| 1865 March 27, red | C.C. Seraphine | Grand Monarque 21867 | do. |
| 1866 April 1, red | B.C. Admiral Forth | Forth 17866 | do. |

SOPHY,

Red and white, calved January 27, 1863,

Bred by Earl Fitzwilliam, Coollattin Park, the property of the Earl of Courtown, Courtown House ; got by Clydesdale (15779), dam (Sunbeam) by The Bushel (17092), g. d. (Spots) by Sir Charles Napier (13708), gr. g. d. (Spicy) by Tomboy (10961), &c. See Senora, Vol. 15, p. 720.

| | | | |
|---------------------|--------------|----------------|------------------|
| 1865 June 14, white | B.C. Drummer | Fusileer 24000 | Earl Fitzwilliam |
|---------------------|--------------|----------------|------------------|

SOPRANO,

Roan, of 1861, Vol. xvi., p. 694,

Bred by and the property of Lord Feversham, Duncombe Park ; got by Vice Chancellor (17180), dam (Symphony) by Jock O'Hazledean (13085), &c.

| | | | |
|--------------------|---------------|------------------|----------------|
| 1865 Dec. 18, roan | C.C. Sympathy | Photograph 20492 | Lord Feversham |
|--------------------|---------------|------------------|----------------|

SOPRANO,

Red roan, of 1860, Vol. xvi., p. 694,

Bred by Mr. S. Rich, Didmarton, the property of Mr. I. Downing, Turner's Hill; got by Fitz-Roy (16058), dam (Symmetry) by Duke of Ulster (12774), &c.

| Produce in | Name, &c. | By what Bull. | By whom bred. |
|----------------------|----------------------|-----------------------|---------------|
| 1865 Oct. 9, ri. rn. | C.C. Lady Dudley 3rd | Duke of Rutland 19641 | Mr. Downing |
| 1866 Nov. 6, roan | B.C. Lord Dudley | Didmarton Duke 21546 | do. |

SORCERESS,

White, calved February 7, 1862,

Bred by and the property of the Earl of Zetland, Aske Hall; got by Saville (16915), dam (Sylvia) by General (14590), g. d. (Sibyl) by Magician (7185), gr. g. d. (Bella) by Monarch 3rd (4502), &c. See Sea King, Vol. 16, p. 264.

| | | | |
|----------------------|------|------------------------|-----------------|
| 1865 April 17, white | B.C. | Windsor Augustus 19157 | Earl of Zetland |
| 1866 March 22, roan | C.C. | Fitz-James 19755 | do. |

SORCERESS,

Red, calved January 22, 1862,

Bred by and the property of Mr. J. C. Adkins, Milcote; got by Mocassin (18406), dam (Syren) by Amiens (14095), g. d. (Sunshine) by Mameluke (13289), &c. See Streamer, p. 318.

| | | | |
|---------------------|---------------|---------------|------------|
| 1866 Augt. 22, roan | B.C. Streamer | Chanter 19423 | Mr. Adkins |
|---------------------|---------------|---------------|------------|

SPENCER'S FAVOURITE,

Roan, of 1858, Vol. xvi., p. 694,

Bred by and the property of Mr. W. Everitt, Boothby Graffoe; got by Earl Spencer (14482), dam (Buttercup) by Sir Charles (12074), &c.

| | | | |
|---------------------|-------------------------|--------------------|-------------|
| 1865 March 28, roan | C.C. Spencer's Countess | Red Knight 16809 | Mr. Everitt |
| 1866 April 29, red | C.C. Clematis | Royal Knight 22787 | do. |

SPICE,

Roan, calved April 9, 1862,

Bred by and the property of the Rev. T. Staniforth, Storrs Hall; got by Marton Oxford (18341), dam (Spot) by Lord Raglan (13240), g. d. (Flora) by Crusader (7938), &c. See Hector, p. 141.

| | | | |
|---------------------|------|----------------|--------------------|
| 1865 March 23, roan | B.C. | Hematite 21917 | Rev. T. Staniforth |
|---------------------|------|----------------|--------------------|

SPICY,

Red, of 1857, Vols. xiv. xv. and xvi., pp. 702, 731, 695,

Bred by Mr. G. Faulkner, the property of Mr. W. Faulkner, Rothersthorpe; got by Dreadnought (12719), dam (Sunshine) by Protection (11956), &c.

| | | | |
|-------------------|----------------------|---------------------|-----------------|
| 1866 July 25, red | C.C. Sweetbrier 17th | Gen. Burnside 24016 | Mr. W. Faulkner |
|-------------------|----------------------|---------------------|-----------------|

SPINSTER,

Red, calved in July, 1863,

Bred by and the property of the Hon. H. N. Hill, Berrington; got by Lord of the Hills (18267), dam (Salopia) by May Duke (13320), g. d. (Garland 3rd) by Monk (11824), &c. See Shrewsbury, p. 300.

| | | | |
|----------------------|-----------------|---------------|-----------------|
| 1866 Dec. 1, red rn. | B.C. Shrewsbury | Leander 22085 | Hon. H. N. Hill |
|----------------------|-----------------|---------------|-----------------|

SPLENDOUR,

Red and white, of 1860, Vol. xvi, p. 695,

Bred by Mr. Wythes, Reigate, the property of Mr. J. A. Piggot, Beckingham Hall; got by Lord Althorpe (14800), dam (Cowslip) by Lilyvick (10421), &c.

| Produce in | Name, &c. | By what Bull. | By whom bred. |
|-----------------------|------------|--------------------|---------------|
| 1865 Dec. 7, r. & w. | B.C. Sibyl | Grand Vizier 21871 | Mr. Piggot |
| 1866 Nov. 18, r. & w. | C.C. Sibyl | do. | do. |

SPRIGHTLY 2ND,

Roan, of 1859, Vols. xv. and xvi, pp. 733, 696,

Bred by Messrs. Browell, Apperley, the property of Messrs. Atkinson, Peepy; got by Templar 2nd (13879), dam (Sprightly) by Moss Trooper (13357), &c.

| | | | |
|-------------------|----------------|------------------------|------------------|
| 1865 Sept. 8, red | C.C. Moss Rose | Knt. of G. Cross 22064 | Messrs. Atkinson |
|-------------------|----------------|------------------------|------------------|

SPRIGHTLY 3RD,

Roan, of 1858, Vol. xv., p. 733,

Bred by Messrs. Atkinson, Peepy, the property of Mr. W. Morley, Sweet Wells; got by Richard Cœur-de-Lion (13590), dam (Sprightly) by Abraham Parker (9856), &c.

| | | | |
|-----------------------|---------------------------|------------------------|------------|
| 1863 Sept. 11, white | B.C. Bridegroom | Protector 20609 | Mr. Morley |
| 1864 Sept. 19, white | B.C. Prince of Peepy | Prince Patrick 16760 | do. |
| 1865 Oct. 7, roan | B.C. Knight of the Valley | Knt. of G. Cross 22064 | do. |
| 1866 Oct. 21, r. & w. | C.C. Spicy | Baron Broomley 21213 | do. |

SPRIGHTLY 5TH,

Roan, calved April 24, 1864,

Bred by and the property of Messrs. Atkinson, Peepy; got by Frederick's Cadet (19875), dam (Sprightly 2nd) by The Templar 2nd (13879), g. d. (Sprightly) by Moss Trooper (13357), &c. See Gay Lad, p. 123.

| | | | |
|---------------------|--------------|--------------------|------------------|
| 1866 Nov. 16, roan, | B.C. Gay Lad | Killerby Lad 20052 | Messrs. Atkinson |
|---------------------|--------------|--------------------|------------------|

SPRIGHTLY,

Roan, of 1854, Vols. xii. xv. and xvi, pp. 611, 733, 696,

Bred by Mr. Dickinson, New Park, the property of Sir W. Miles, Bart., Leigh Court; got by Monk (11824), dam (Splendour) by His Highness (11580), &c.

| | | | |
|----------------------|------------|-----------------|--------------|
| 1865 Feb. 9, r. & w. | B.C. Spree | Libertine 20123 | Sir W. Miles |
| 1866 April 8, red | C.C. Dance | do. | do. |

SPRIGHTLY,

Roan, calved in May, 1858,

Bred by Mr. R. Syme, Red Kirk, the property of Mr. R. B. Brockbank, Burghby-Sands; got by Tweedside (12246), dam (Rose) by Strathmore (6547), g. d. (Young Catherine) by Sir William (12102), gr. g. d. (Catherine) by Emperor (1974).

| | | | |
|------------------------|--------------|------------------------|---------------|
| 1861 April 11, lt. rn. | C.C. Spruce | General Havelock 16130 | Mr. Syme |
| 1863 March 29, wh. | C.C. Sophia | Warrior 21067 | do. |
| 1864 June 26, roan | B.C. Sindbad | Derby 19567 | do. |
| 1866 Feb. 3, roan | C.C. Lively | Master Annandale 14916 | Mr. Brockbank |

SPRIGHTLY LADY,

Red and white, of 1861, Vol. xvi., p. 696,

Bred by and the property of Mr. W. Morley, Sweet Wells; got by Marksman (18329), dam (Sprightly 3rd) by Richard Cœur-de-Lion (13590), &c.

| | | | |
|-------------------|------------------|------------------|------------|
| 1866 May, ri. rn. | C.C. Gipsy Queen | Gipsy King 21830 | Mr. Morley |
|-------------------|------------------|------------------|------------|

SPRIG OF BOOTH,

Red, calved April 4, 1863,

Bred by and the property of Messrs. Dudding and Sons, Pantou ; got by Colonel Colling (17587), dam (Spring Flower) by Vanguard (10994), g. d. (Splendid) by Baron Warlaby (7813), &c. See Baron Pantou, p. 21.

| Produce in | Name, &c. | By what Bull. | By whom bred. |
|---------------------------|-----------------------|------------------|-----------------|
| 1866 May 10, r. & w. C.C. | Star of Buckingham R. | Buckingham 20718 | Messrs. Dudding |

SPRING,

Roan, calved December 5, 1863,

Bred by Earl Spencer, Althorpe, the property of Mr. H. Wilson, Stowlangtoft ; got by Skipper (20854), dam (Hopeful) by Hogarth (13036), g. d. (Juno) by John Ford (9253), gr. g. d. (Wisdom) by Lord Warden (7167), &c. See Cascade, p. 405.

| | | | |
|---------------------------|----------|-----------------|---------------|
| 1866 March 17, white C.C. | Snowdrop | Volunteer 23159 | Mr. H. Wilson |
|---------------------------|----------|-----------------|---------------|

SPRUCE,

Red, of 1856, Vols. xiv. xv. and xvi, pp. 704, 734, 697,

Bred by Mr. G. Faulkner, the property of Mr. W. Faulkner, Rothersthorpe ; got by Hector (9200), dam (Starling) by Hector (9200), &c.

| | | | |
|--------------------|----------------------|---------------|-----------------|
| 1865 April 14, red | C.C. Sweetbrier 16th | Fairfax 21714 | Mr. W. Faulkner |
|--------------------|----------------------|---------------|-----------------|

SPRUCE,

Light roan, of 1861, Vol. xvi., p. 697,

Bred by Mr. R. Syme, Red Kirk, the property of Mr. R. B. Brockbank, Burghly-Sands ; got by General Havelock (16130), dam (Sprightly) by Tweedside (12246), &c.

| | | | |
|----------------------------|-------------|------------------------|---------------|
| 1865 Feb. 28, r. & w. C.C. | | Tickhill 20978 | Mr. Syme |
| 1866 March 10, roan | C.C. Sprite | General Havelock 16118 | Mr. Brockbank |

SPRUCE BUD,

Roan, calved January 29, 1863,

Bred by and the property of Mr. A. Longmore, Rettie ; got by Viceroy (19054), dam (Camilla) by The Comet (17095), g. d. (Miranda) by Inheritor (13065), gr. g. d. (Manganese) by Brampton (8900), &c. See Spice Box, p. 312.

| | | | |
|--------------------|--------------------|-----------------------|--------------|
| 1865 May 25, white | C.C. Summer Flower | Sir Charles 2nd 20812 | Mr. Longmore |
|--------------------|--------------------|-----------------------|--------------|

STANLEY COUNTESS,

White, calved March 21, 1863,

Bred by Mr. A. L. Maynard, Marton-le-Moor, the property of Mr. T. Statter, Stand Hill ; got by Le Moor (22090), dam (Stanley Queen) by Oxford (15035), g. d. (Stanley Roan) by Crusade (7938), &c. See Lucknow, p. 200.

| | | | |
|-----------------------|---------------|-------------------------|-------------|
| 1866 Feb. 12, lt. rn. | C.C. Countess | 10th D. of Oxford 17739 | Mr. Statter |
|-----------------------|---------------|-------------------------|-------------|

STANLEY ROYAL,

Red, calved March 14, 1862,

Bred by Mr. A. L. Maynard, Marton-le-Moor, the property of Mr. R. C. Lowndes, Rice House ; got by Roan Duke (13603), dam (Stanley Queen) by Oxford (15035), &c.

| | | | |
|--------------------|--------------|---------------|-------------|
| 1865 April 9, roan | B.C. Lucknow | Justice 22020 | Mr. Lowndes |
| 1866 May 4, roan | B.C. Loyalty | do. | do. |

STANLEY ROAN,

Roan, of 1852, Vols. xii. xiii. and xvi, pp. 612, 727, 698,

Bred by Mr. A. L. Maynard, Marton-le-Moor, the property of T. Statter, Stand Hill ; got by Crusade (7938), dam (Lady Stanley) by Lord Stanley (4269), &c.
 1866 Oct. 3, r. & w. C.C. Stanley Maud | Grand D. of Essex 17995 | Mr. Statter

STAR,

Red, calved April 5, 1860,

Bred by and the property of Sir W. Miles, Bart., Leigh Court ; got by Nimri (16614), dam (Spot 4th) by Franklin (14568), g. d. (Spot 3rd) by Calvin (14221), gr. g. d. (Spot) by Sneyd (25185), — (Young Chance) by Magnum Bonum (2243), — from the stock of Col. Cradock.

| | | | |
|-----------------------|------------|-----------------|--------------|
| 1865 April 9, r. & w. | C.C. Venus | Cormorant 19511 | Sir W. Miles |
| 1866 Oct. 10, red | C.C. Juno | Maynard 24569 | do. |

STAR,

Red, calved in April, 1859,

Bred by and the property of Mr. E. Lythall, Radford Hall ; got by Koh-i-noor (11642), dam (Stella) by Jethro Tull (11616), g. d. (Miss Silk) by General Sale (8099), &c. See Starlight, p. 316.

| | | | |
|---------------------|------------------|-------------------------|-------------|
| 1863 April 16, roan | C.C. Strawberry | Waverley 3rd 21083 | Mr. Lythall |
| 1864 April 18, roan | C.C. Stanton | Saracen 15237 | do. |
| 1865 March 22, roan | B.C. Starlight | Waverley 3rd 21083 | do. |
| 1866 March 18, roan | C.C. Lady Stella | Lord of the Isles 20206 | do. |

STARLIGHT,

Red, of 1858, Vol. xv., p. 735,

Bred by Mr. Dudding, Panton, the property of Mr. S. Widdicombe, Hay Ugborough ; got by Kalafat (13101), dam (Songstress) by Baron Warlaby (7813), &c.

| | | | |
|--------------------|---------------|------------------------|----------------|
| 1863 Jan. 15, red | C.C. Sunset | D. of Devonshire 19613 | Mr. Widdicombe |
| 1864 Feb. 5, red | C.C. Sunshine | Brilliant 21319 | do. |
| 1865 Jan. 19, roan | B.C. Duke | do. | do. |
| 1866 Jan. 31, roan | C.C. Primrose | do. | do. |

STARLIGHT,

Roan, calved June 1, 1862,

Bred by Mr. R. Syme, Red Kirk, the property of Mr. Gibbon, Burnfoot ; got by General Havelock (16130), dam (Rose) by Strathmore (6547), g. d. (Young Catherine) by Sir William (12102), gr. g. d. (Catherine) by Emperor (1974).

| | | | |
|---------------------|-------------------|----------------|----------|
| 1865 Feb. 25, white | C.C. Irthing Lass | Tickhill 20978 | Mr. Syme |
|---------------------|-------------------|----------------|----------|

Irthing Lass, sold to Mr. G. J. Bell, The Nook, Irthington.

STAR OF BERRINGTON,

Roan, of 1854, Vol. xvi., p. 698,

Bred by Mr. J. H. Jones, Mullinabro', the property of Mr. E. Warren, Lodge Park ; got by Berrington Boy (11173), dam (Substance) by Claret (10057), &c.

| | | | |
|---------------------|-------------------|------------------------|------------|
| 1865 Jan. 26, white | C.C. Frederica | Master Harbinger 18352 | Mr. Warren |
| 1866 Jan. 18, white | B.C. Morning Star | Crown of Lothian 19533 | do. |

STAR OF WINDSOR,

Roan, of 1861, Vol. xvi., p. 699,

Bred by and the property of Mr. R. S. Bruere, Braithwaite Hall ; got by Windsor (14013), dam (Vesper) by King Arthur (13110), &c.

| | | | |
|-----------------------|--------------------------|-------------------|------------|
| 1865 June 10, roan | C.C. Star of Braithwaite | Baron Booth 21212 | Mr. Bruere |
| 1866 June 23, red rn. | C.C. Star Queen | The Sutler 23061 | do. |

STAR OF THE WEST,

Red, calved June 8, 1859,

Bred by and the property of Mr. Atterbury, West Haddon Manor; got by Grand Signor (14644), dam (Madonna) by Conqueror (10066), g. d. (Miss Milton) by Honeycomb (10330), gr. g. d. (Lily) by Milton (8315), &c. See Vol. 14, p. 572.

| Produce in | Name, &c. | By what Bull. | By whom bred. |
|---------------------|-------------|----------------------|---------------|
| 1865 Jany. 25, roan | C.C. Beauty | Prince Leopold 22601 | Mr. Atterbury |

STARSHOT,

Light roan, calved June 3, 1862,

Bred by and the property of Mr. R. Stratton, Walls Court; got by Knight of the Lagan (20083), dam (Sunbeam) by Hermit (14697), g. d. (Drusilla) by Waterloo (11025), gr. g. d. (Droop) by Hero of the West (8150), &c. See Vol. 15, p. 742.

| | | | |
|--------------------|-------------|-----------------------|--------------|
| 1865 Augt. 8, roan | C.C. Vesper | Lamp of Lothian 16356 | Mr. Stratton |
|--------------------|-------------|-----------------------|--------------|

STARVATION,

White, calved August 10, 1863,

Bred by and the property of Mr. J. Stephenson, Wheldrake; got by Sambo (20782), dam (Secret Moments) by Highthorn (13028), g. d. (Jenny Lind) by Lord Marmion (8244), &c. See Standard, p. 315.

| | | | |
|----------------------|--------------------|-----------------|----------------|
| 1865 Sept. 23, white | C.C. Silver Stream | Sensation 22869 | Mr. Stephenson |
|----------------------|--------------------|-----------------|----------------|

STATESMAN'S DAUGHTER,

Roan, of 1859, Vols. xv. and xvi., pp. 736, 700,

Bred by the Duke of Devonshire, Holker Hall, the property of Mr. J. Harward, Winterfold; got by Statesman (15342), dam (Cozy) by Cotherstone (6903), &c.

| | | | |
|---------------------|--------------------------|-------------------|-------------|
| 1865 June 3, roan | B.C. Diplomatist | Lord Oxford 20214 | Mr. Harward |
| 1866 April 23, roan | C.C. Statesman's Dr. 2nd | Charleston 21400 | do. |

STATIRA 4TH,

White, of 1852, Vol. xvi., p. 700,

Bred by the Rev. W. Leeke, Holbrooke Hall, the property of Sir A. de Rothschild, Bart., Aston Clinton; got by Rifleman (20684), dam (Statira 3rd) by Columbus (12616), &c.

| | | | |
|------------------------|------------------|----------------------|-------------------|
| 1865 Augt. 10, ri. rn. | B.C. Adjutant | Captain Cherry 21363 | Sir A. Rothschild |
| 1866 Sept. 1, roan | C.C. Statira 5th | do. | do. |

STATIRA 3RD,

White, calved December 18, 1859,

Bred by Mr. F. Sartoris, Rushden Hall, the property of Mr. G. Mitchell, Newton Mount; got by Britannicus (17452), dam (Statira) by Duke of Glo'ster (11382), g. d. (Stately) by Balco (9918), &c. See Bishop of Oxford, p. 28.

| | | | |
|----------------------|----------------|------------------|-----------------|
| 1863 Augt. 12, white | B.C. Adonis | Sartoris 22844 | Mr. Mitchell |
| 1864 Oct. 7, white | B.C. Jupiter | do. | do. |
| 1866 June 6, white | B.C. Impudence | Bull's Run 19368 | Mr. G. Mitchell |

STATIRA 5TH,

Red and white, calved in October, 1861,

Bred by and the property of Mr. F. Sartoris, Rushden Hall; got by May Duke (13320), dam (Statira) by Duke of Glo'ster (11382), &c.

| | | | |
|-----------------------|-----------------------|-------------------------|--------------|
| 1865 July 18, r. & w. | C.C. Statira 7th | 4th D. Thorndale 17750 | Mr. Sartoris |
| 1866 May 29, r. & w. | C.C. Bishop of Oxford | 12th D. of Oxford 19633 | do. |

STATIRA 6TH,

Roan, calved in October, 1862,

Bred by and the property of Mr. F. Sartoris, Rushden Hall ; got by Britannicus 2nd (19349), dam (Statira) by Duke of Glo'ster (11382), &c. See Statira 3rd.

| Produce in | Name, &c. | By what Bull. | By whom bred. |
|---------------------|------------------|-------------------------|---------------|
| 1865 Sept. 20, roan | C.C. Statira 8th | 12th D. of Oxford 19633 | Mr. Sartoris |

STELLA,

Roan, of 1855, Vols. xiii. and xv., pp. 729, 737,

Bred by Mr. J. Timm, Farnborough Grange, the property of Mr. H. J. Sheldon, Brailes House ; got by Neptune (11847), dam (Matilda) by Broughton Hero (6811), &c.

| | | | |
|-----------------------------|-----------|------------------|-------------|
| 1865 March 21, r. & w. C.C. | Starlight | Barleycorn 17348 | Mr. Sheldon |
|-----------------------------|-----------|------------------|-------------|

STEPHANOTUS,

Roan, calved April 6, 1862,

Bred by and the property of Lord Feversham, Duncombe Park ; got by Crown Prince (17645), dam (Stately) by Medallion (13323), g. d. (Starling) by Cleveland Lad (3407), &c. See True Blue 2nd, p. 334.

| | | | |
|----------------------|----------------|-----------------|----------------|
| 1865 April 19, roan | C.C. Susanna | Romillius 18737 | Lord Feversham |
| 1866 April 19, white | B.C. St. Albyn | Orestes 22434 | do. |

Susanna, sold to Mr. R. Watson, Maltby, Yorks.

STOWE,

White, calved July 8, 1860,

Bred by and the property of Mr. C. Barnard, Harlowbury ; got by Norman (13394), dam (Strawberry) by Grand Duke (16183), g. d. (Abbess) by Enchanter (11441), &c. See Charley Gwynne, p. 48.

| | | | |
|---------------------|---------------------|--------------------|-------------|
| 1864 June 5, roan | B.C. Charley Gwynne | Lord Gwynne 20175 | Mr. Barnard |
| 1865 March 29, roan | C.C. Seraph | Architect 19240 | Mr. Colvin |
| 1866 Sept. 16, roan | C.C. Sunshine | Young Oxford 22477 | Mr. Barnard |

STRAWBERRY,

Roan, calved September 8, 1862,

Bred by and the property of the Duke of Northumberland, Alnwick Castle ; got by Melsonby (18380), dam (Rosebud) by Majestic (13279), g. d. (Nancy) by George 3rd (16147), &c. See Acklington, p. 2.

| | | | |
|----------------------|------------|-----------------|------------------|
| 1865 Sept. 12, roan, | B.C. Aydon | President 20510 | D. of North'land |
|----------------------|------------|-----------------|------------------|

STRAWBERRY,

Roan, of 1857, Vols. xv. and xvi., pp. 737, 700,

Bred by Mr. J. C. Adkins, Milcote, the property of the Earl of Dartmouth, Patshull ; got by Londonderry (13169), dam (Sweetheart) by Accordion (5708), &c.

| | | | |
|---------------------|--------------------------|-------------------|-------------------|
| 1865 Jany. 2, white | C.C. Duchess of Patshull | Honest Will 21949 | Earl of Dartmouth |
|---------------------|--------------------------|-------------------|-------------------|

YOUNG STRAWBERRY,

Roan, of 1853, Vol. xiv., p. 706,

Bred by and the property of Mr. J. Angus, Bearl ; got by Freedom (14574), dam (Strawberry) by Lahore (11659), &c.

| | | | |
|-------------------|-------------------------|-------------------------|-----------|
| 1862 Feb., roan | B.C. Knight of the Tyne | Knight of Windsor 16349 | Mr. Angus |
| 1863 March, roan | C.C. Strawberry 3rd | do. | do. |
| 1864 April, white | B.C. | Lord Albert 20143 | do. |
| 1865 May, roan | C.C. Tulip | Bloomfield 23430 | do. |
| 1866 May, ri. rn. | B.C. Prince Arthur | do. | do. |

STRAWBERRY,

Roan, of 1860, Vol. xvi., p. 701,

Bred by and the property of Mr. J. Ashburner, Scales; got by Petruchio (16693), dam (Gutta) by Gutta Percha (10290), &c.

| Produce in | Name, &c. | By what Bull. | By whom bred. |
|----------------------|---------------------|---------------|---------------|
| 1865 June 1, roan | B.C. Gladiateur | Paris 20169 | Mr. Ashburner |
| 1866 May 28, r. & w. | C.C. Red Strawberry | do. | do. |

STRAWBERRY 5TH,

Roan, of 1858, Vol. xv., p. 737,

Bred by Mr. J. Brett, the property of Messrs. F. and W. Brett, Burton Joyce; got by Monarch 2nd (14958), dam (Strawberry 4th) by Lord Arthur Fairfax (7152), &c.

| | | | |
|--------------------|---------------------|-------------------------|---------------|
| 1864 Jan. 16, red | B.C. Hercules | Jupiter 18121 | Mr. Brett |
| 1865 Jan. 19, roan | C.C. Strawberry 8th | R. Butterfly 12th 20720 | Messrs. Brett |

STRAWBERRY 6TH,

Roan, of 1861, Vol. xvi., p. 701,

Bred by Mr. J. Brett, the property of Messrs. F. and W. Brett, Burton Joyce; got by Monarch 3rd (20369), dam (Strawberry 5th) by Monarch 3rd (14958), &c.

| | | | |
|------------------------|----------------------|-------------------------|---------------|
| 1865 April 25, red rn. | C.C. Strawberry 9th | R. Butterfly 12th 20720 | Messrs. Brett |
| 1866 April 30, red | C.C. Strawberry 10th | Hercules 24131 | do. |

STRAWBERRY 3RD,

Roan, of 1858, Vol. xvi., p. 701,

Bred by and the property of Mr. L. Hodgson, Highborn; got by Chance (15756), dam (Strawberry) by Kirklevington (14774), &c.

| | | | |
|------------------------|---------------------|----------------|-------------|
| 1865 April 10, lt. rn. | C.C. Strawberry 8th | Dalesman 21523 | Mr. Hodgson |
| 1866 March 23, roan | B.C. Stanley | do. | do. |

STRAWBERRY,

Roan, calved January 2, 1862,

Bred by and the property of Mr. J. A. James, Bridgetown; got by Challenger (17521), dam (Snowdrop) by Sir John (15291), g. d. (Alice) by Fox Maule (14566), &c. See Senator, p. 298.

| | | | |
|-----------------------|--------------|--------------|-----------|
| 1865 Dec. 25, r. & w. | B.C. Senator | Mentor 22341 | Mr. James |
|-----------------------|--------------|--------------|-----------|

STRAWBERRY,

Roan, calved in December, 1863,

Bred by and the property of Mr. T. Mace, Sherborne; got by Orangeman (18485), dam (Lady) by Garne (17903), g. d. (Miss Nightingale) by Chieftain (12595), &c. See Ajax, p. 6.

| | | | |
|--------------------|---------------|-------------------------|----------|
| 1865 Dec. 21, roan | C.C. Isabella | R. Butterfly 14th 20722 | Mr. Mace |
|--------------------|---------------|-------------------------|----------|

STRAWBERRY 4TH,

Roan, calved in June, 1861,

Bred by and the property of Mr. J. Morton, Skelsmergh Hall; got by Rob Roy (18725), dam (Strawberry 2nd) by Prelate (11919), g. d. (Strawberry) by Tomboy (5494), gr. g. d. by Rokeby (8502), &c. See Vol 14, p. 707.

| | | | |
|--------------------|----------------------|---------------|------------|
| 1865 Nov. r. & w. | C.C. Strawberry Maid | Freedom 17884 | Mr. Morton |
| 1866 Nov., r. & w. | B.C. | do. | do. |

STRAWBERRY,

Roan, of 1859, Vols. xv. and xvi., pp. 733, 701,

Bred by and the property of Mr. J. Stephenson, Wheldrake; got by Neal Dow (16608), dam (Kora) by Uncle Tom (13915), &c.

| Produce in | Name, &c. | By what Bull. | By whom bred. |
|--------------------|------------------|-----------------|----------------|
| 1865 Oct. 1. white | C.C. Seven Stars | Sensation 22869 | Mr. Stephenson |

STRAWBERRY MAID,

Roan, of 1859, Vol. xvi., p. 702,

Bred by and the property of Mr. C. Cradock, Hartforth; got by Sultan (15354), dam (Strawberry Jelly) by Richmond (13592), &c.

| | | | |
|---------------------|--|----------------|-------------|
| 1865 Dec. 20, roan | C.C. Hartforth Strawberry Dairy Prince | 17655 | Mr. Cradock |
| 1866 Nov. 25, white | C.C. White Strawberry | Salesman 25082 | do. |

SUGAR PLUM,

Red and white, calved December 21, 1857,

Bred by Lord Feversham, Duncombe Park, the property of Mr. T. Stamper, Highfield House; got by Gloucester (12950), dam (Sunflower) by Ben Nevis (9960), g. d. (Sunshine) by Cleveland Lad (3407), gr. g. d. (Sunbeam) by Young Grazier (3928), &c. See Rob Roy, Vol. 16, p. 246.

| | | | |
|---------------------|--------------------|--------------------|----------------|
| 1862 Sept. 24, roan | B.C. Romeo | Romillius 18737 | Mr. Colley |
| 1863 red and white | C.C. Sunflower 2nd | Photograph 20492 | do. |
| 1864 Oct. 6, roan | C.C. Laurel Branch | Roderick Dhu 18862 | Messrs. Windle |

Laurel Branch, sold to Mr. S. H. Loy, Aislaby Hall, Pickering.

SUGAR PLUM,

Red and white, of 1861, Vol. xvi., p. 702,

Bred by Mr. B. B. Colvin, Pishiobury Park, the property of Mr. G. E. Frere, Roydon Hall; got by Mountjoy (18427), dam (Sensible) by Hendon (14688), &c.

| | | | |
|----------------------|--------------------|---------------------|-----------|
| 1865 Nov. 27, red | C.C. Sugar Blossom | Tally Ho 20927 | Mr. Frere |
| 1866 Dec. 4, ri. rn. | B.C. Sugar Bud | Sir B. Edward 22889 | do. |

SULTANA,

Roan, calved August 8, 1863,

Bred by and the property of Mr. E. L. Betts, Preston Hall; got by Parade (18518), dam (Adelaide) by Lord Ruby (14851), g. d. (Harmony 2nd) by Preston (20514), &c. See Pasha, p. 237.

| | | | |
|--------------------|-------------|-----------------------|-----------|
| 1865 Nov. 16, roan | C.C. Fatima | Grand Duke 4th 19874 | Mr. Betts |
| 1866 Nov. 21, red | B.C. Pasha | Roy. Wharfedale 22805 | do. |

SULTANA,

White, of 1858, Vols. xv. and xvi., pp. 740, 703,

Bred by and the property of Mr. C. Cradock, Hartforth; got by Sultan (15354), dam (Peggy) by Cardinal Wiseman (12560), &c.

| | | | |
|-----------------------|---------------------|--------------------|-------------|
| 1865 Nov. 8, white | C.C. Cherry Blanche | Dairy Prince 17655 | Mr. Cradock |
| 1866 Sept. 19, { roan | B.C. Cherry B. | do. | do. |
| { white | C.C. Cherry C. | | |

SULTANA 2ND,

Red, of 1862, Vol. xvi., p. 703,

Bred by and the property of Mr. C. W. Goode, Chipping Norton; got by Saunterer (16914), dam (Sultana) by Lord Hardinge (13193), &c.

| | | | |
|--------------------|------------------|----------------|-----------|
| 1865 Dec. 2, roan | C.C. Sultana 4th | The Earl 23034 | Mr. Goode |
| 1866 Dec. 20, roan | C.C. Sultana 5th | do. | do. |

SULTANA 2ND,

Red and white, calved April 6, 1862,

Bred by Mr. R. Golding, Hunton, the property of Messrs. F. Leney and Son, Wateringbury; got by Man in the Moon (18320), dam (Sultana) by Sultan 2nd (22990), g. d. (Twinkle 2nd) by Harold (10300), gr. g. d. (Twinkle) by Partisan (6276), &c. See Sultan 3rd, Vol. 16, p. 284.

| Produce in | Name, &c. | By what Bull. | By whom bred. |
|----------------------------|-------------|---------------------|---------------|
| 1865 Dec. 20, roan B.C. | | Clifford 21437 | Messrs. Leney |
| 1866 Nov. 11, r. & w. C.C. | Sultana 4th | Waterloo Duke 21077 | do. |

SULTANA 3RD,

Roan, calved September 4, 1864,

Bred by and the property of Messrs. F. Leney and Son, Wateringbury; got by Clifford (21437), dam (Sultana) by Sultan 2nd (22990), &c.

| | | | |
|----------------------------|-------------|------------------------|---------------|
| 1866 Dec. 17, r. & w. C.C. | Sultana 5th | Berrington G. D. 21274 | Messrs. Leney |
|----------------------------|-------------|------------------------|---------------|

SULTANA,

Light roan, calved November 23, 1862,

Bred by and the property of Mr. C. W. Packe, M.P., Prestwold Hall; got by White Velvet (19146), dam (Lass O'Gowrie) by Duke of Argyll (11375), g. d. (Laurustina) by Prince Edward Fairfax (9506), gr. g. d. (Barcliana) by The Pacha (7612), &c. See Mufti, Vol. 15, p. 217.

| | | | |
|---------------------------|------|------------------------|-----------|
| 1865 April 27, white C.C. | Lily | Count of Windsor 21498 | Mr. Packe |
|---------------------------|------|------------------------|-----------|

SUNBEAM,

Roan, of 1858, Vol. xv., p. 741,

Bred by and the property of Mr. G. Garne, Churchill Heath; got by Lord Moreton (14830), dam (Sunshine) by Valiant (7662), &c.

| | | | |
|-------------------------|-----------|----------------|-----------|
| 1863 Nov. 6, white B.C. | Satellite | Cynric 19542 | Mr. Garne |
| 1864 Nov. 3, roan B.C. | Sundial | do. | do. |
| 1865 Dec. 5, white C.C. | Snowdrop | Partisan 22494 | do. |

SUNBEAM,

Red, calved February 27, 1862,

Bred by Mr. S. Widdicombe, Hay Ugborough, the property of Mr. Symons, Washbourne; got by Duke of Devonshire (19613), dam (Starlight) by Kalafat (13101), g. d. (Songstress) by Baron Warlaby (7813), gr. g. d. (Miss Stella) by Duke of Lincoln (7993), &c. See Vol. 14, p. 700.

| | | | |
|------------------------|------------|-----------------|----------------|
| 1864 June 25, red C.C. | Sun Flower | Brilliant 21319 | Mr. Widdicombe |
| 1865 May 17, roan C.C. | May Flower | do. | do. |

SUNFLOWER,

Red, calved November 2, 1862,

Bred by and the property of Mr. R. S. Bruere, Braithwaite Hall; got by Prince George (13510), dam (Marigold Flower) by King Arthur (13110), g. d. (Marigold) by Gainford (7029), &c. See Sir Marmaluke Wyville, p. 305.

| | | | |
|----------------------|--------------------|------------------|------------|
| 1866 Oct., roan B.C. | Sir Mrmdk. Wyville | The Sutler 23061 | Mr. Bruere |
|----------------------|--------------------|------------------|------------|

SUNFLOWER 2ND,

Red and white, calved in 1863,

Bred by Mr. W. Colley, Helmsley; got by Photograph (20492), dam (Sugar Plum) by Gloucester (12950), g. d. (Sunflower) by Ben Nevis (9960), &c. See Sugar Plum,

| | | | |
|--|------------|----------------|------------|
| 1866 July 19, roan C.C. | Sweetheart | Vesuvius 21017 | Mr. Colley |
| Sweetheart, sold to Mr. R. E. Brown, Wass, York. | | | |

SUNFLOWER 4TH,

Light roan, calved April 19, 1862,

Bred by and the property of Mr. T. T. Drake, Shadeloes ; got by Final Hope (17848), dam (Sunflower 3rd) by Meteor (13334), g. d. (Sunflower) by Sunbeam (10898), gr. g. d. (Barberry) by Sir Launcelot (5166), &c. See Vol. 12, p. 618.

| Produce in | Name, &c. | By what Bull. | By whom bred. |
|----------------------|--------------------|-----------------|---------------|
| 1865 March 10, red | C.C. Sunflower 6th | Sweetmeat 23003 | Mr. Drake |
| 1866 July 7, r. & w. | C.C. Sunflower 7th | Rustic 25068 | do. |

SUNFLOWER,

Red and white, of 1854, Vol. xiii., p. 732,

Bred by Mr. Grindall, the property of Mr. Lace, Grenaby ; got by Lahlache (11656), dam (Miss Unthank) by Duke of Richmond (8000), &c.

| | | | |
|------------------------|------------------------|-----------------------|---------------|
| 1859 July 23, r. & w. | C.C. Lady of the Isles | Young Ben 14157 | Capt. Spencer |
| 1862 April 1, roan | C.C. Regina | Heirloom 18045 | Mr. Lace |
| 1863 March 18, roan | B.C. Lord Nelson | do. | do. |
| 1864 April 5, roan | C.C. Lady Bella | do. | do. |
| 1865 March 11, r. & w. | C.C. Cherry Bride | Cherry Duke 4th 17552 | do. |
| 1866 Feb. 9, r. & w. | B.C. Rollin | Morisco 18421 | do. |

SUNFLOWER,

Red and white, calved July 4, 1863,

Bred by and the property of Mr. T. Lawson, Stapleton Grange ; got by Knight Errant (18154), dam (Roguary) by Farnley (14536), g. d. (Ett) by Wellington (13989), &c. See Thorntree, p. 330.

| | | | |
|--------------------|----------------|----------------|---------------|
| 1866 March 7, roan | B.C. Thorntree | Fitz-Roy 21760 | Mr. T. Lawson |
|--------------------|----------------|----------------|---------------|

SUNRISE,

Roan, of 1859, Vol. xv., p. 743,

Bred by Mr. J. C. Adkins, Milcote, the property of Mr. J. K. Fowler, Prebendal Farms ; got by Mameluke (13289), dam (Sweetheart 3rd) by Daybreak (11338), &c.

| | | | |
|------------------------|----------------------|-----------------------|----------|
| 1864 March 24, r. & w. | B.C. Prince Charming | Oxford 20450 | Mr. Slye |
| 1865 Feb. 11, ri. rn. | C.C. Sweetheart | G. D. Lancaster 19883 | do. |
| 1866 Jany. 4, white | C.C. Sweetheart 2nd | do. | do. |

SUNRISE,

Roan, of 1860, Vol. xvi., p. 704,

Bred by Mr. Baker, King's Walden, the property of Mr. G. W. Roberts, King's Walden ; got by Stockwell (17046), dam (Sunset) by Twilight (9758), &c.

| | | | |
|----------------------|---------------|---------------|-------------|
| 1866 March 30, white | C.C. Sunshine | Claxton 21433 | Mr. Roberts |
|----------------------|---------------|---------------|-------------|

SUNRISE,

Red, calved March 4, 1863,

Bred by Mr. G. Miles, Forde Abbey, the property of Mr. W. E. Gwyn, Plas Cwrt Hyr ; got by Oxford Prince (18511), dam (Sultana) by Duke of Ulster (12774), g. d. (Sunrise) by Douglas (12715), gr. g. d. (Sappho) by Berkeley (7830), &c. See Vol. 12, p. 619.

| | | | |
|------------------------|---------------|--------------|----------|
| 1866 April 18, r. & w. | C.C. Sunshine | Briton 17463 | Mr. Gwyn |
|------------------------|---------------|--------------|----------|

SUNSET,

Red, calved January 15, 1863,

Bred by and the property of Mr. S. Widdicombe, Hay Ugborough; got by Duke of Devonshire (19613), dam (Starlight) by Kalafat (13101), g. d. (Songstress) by Baron Warlaby (7813), gr. g. d. (Miss Stella) by Duke of Lincoln (7993), &c. See Vol. 14, p. 700.

| Produce in | Name, &c. | By what Bull. | By whom bred. |
|-------------------|---------------|------------------|----------------|
| 1866 Nov. 1, roan | C.C. Sunshade | Brilliant 21319. | Mr. Widdicombe |

SUNSHINE,

Roan, of 1861, Vol. xvi., p. 705,

Bred by and the property of Earl Beauchamp, Madresfield Court; got by Ortolan (18496), dam (Gay Lass) by Columbus (17591), &c.

| | | | |
|---------------------|----------------|-------------------|----------------|
| 1865 Oct. 26, white | C.C. Star | Prince Carl 20538 | Earl Beauchamp |
| 1866 Augt. 18, red | C.C. Moonshine | Diplomatist 19571 | do. |

Star, sold to Mr. Harris, Stony Lane, Brooms Grove.

SUNSHINE,

Light roan, of 1859, Vol. xv., p. 743,

Bred by and the property of Mr. J. Clayden, Littlebury; got by Lord Erskine 1st (14815), dam (Strawberry) by Alma (14088), &c.

| | | | |
|----------------------|--------------|-------------------------|-------------|
| 1865 May 18, lt. rn. | C.C. Sunrise | M. Cornwallis 2nd 20292 | Mr. Clayden |
|----------------------|--------------|-------------------------|-------------|

SUNSHINE,

Red and white, calved March 2, 1860,

Bred by and the property of Mr. A. Cruickshank, Sittyton; got by Lord Sackville (13249), dam (Sunrise) by The Baron (13833), g. d. (Sympathy) by Duke of Athol (10150), &c. See Forth 2nd, p. 118.

| | | | |
|--------------------|--------------|----------------------|-----------------|
| 1864 Feb. 25, red | C.C. Satinet | Baronet 15614 | Mr. Cruickshank |
| 1865 April 7, roan | C.C. Sunset | Champ. England 17526 | do. |

SUPERIOR,

Roan, calved December 6, 1862,

Bred by and the property of Mr. G. Garne, Churchill Heath; got by Gondomar (17985), dam (Sunbeam) by Lord Moreton (14830), g. d. (Sunshine) by Valiant (7662), gr. g. d. (Harold Rose) by Harold (8131), &c. See Royal Statesman, Vol. 15, p. 282.

| | | | |
|---------------------|--------------|----------------------|-----------|
| 1865 Augt. 27, roan | C.C. Science | D. of Towneley 21615 | Mr. Garne |
| 1866 July 26, roan | C.C. Salome | do. | do. |

SURMISE,

Red, of 1854, Vols. xv. and xvi., pp. 743, 705,

Bred by Mr. J. S. Tanqueray, Hendon, the property of Sir C. M. Lampson, Bart., Rowfant; got by Duke of Glo'ster (11382), dam (Silence) by Earl of Derby (10177), &c.

| | | | |
|---------------------|------------|-------------------|----------------|
| 1865 Augt. 16, roan | C.C. Nancy | Rowfant 1st 22767 | Sir C. Lampson |
| 1866 Oct. 3, roan | C.C. Hebe | do. | do. |

SURMISE 3RD,

Red and white, of 1861, Vol. xvi., p. 705,

Bred by Mr. F. Sartoris, Rushden Hall, the property of Mr. I. Downing, Turner's Hill; got by May Duke (13320), dam (Surmise) by Duke of Glo'ster (11382), &c.

| | | | |
|-----------------------|-----------------|----------------------|-------------|
| 1865 Nov. 1, r. & w. | C.C. Tæcita | D. of Rutland 19641 | Mr. Downing |
| 1866 Nov. 17, r. & w. | C.C. Tacita 2nd | Didmarton Duke 21546 | do. |

SURPRISE,

Red, of 1862, Vol. xvi., p. 706,

Bred by and the property of Mr. W. W. Slye, Beaumont Grange ; got by Royal Duke (16865), dam (Bright Eyes) by Young Pompey (13480), &c.

| Produce in | Name, &c. | By what Bull. | By whom bred. |
|------------------------|-----------------|-------------------------|---------------|
| 1865 April 2, red | C.C. Cherryripe | Royal Gwynne 22784 | Mr. Slye |
| 1866 March 24, ri. rn. | B.C. Stockwell | Gov. D. Lancaster 19883 | do. |

SUSAN,

Roan, calved December 10, 1862,

Bred by and the property of Mr. A. Geekie, Baldowrie ; got by Panmure (16681), dam (Camelia) by Charlie 3rd (17543), g. d. (Carnation) by Viscount (13956), gr. g. d. (Beauty) by Strathmore (6547), &c. See Panmure 2nd, Vol. 15, p. 230.

| | | | |
|--------------------|------|-------------------|------------|
| 1866 Jan. 3, white | B.C. | Panmure 5th 20464 | Mr. Geekie |
|--------------------|------|-------------------|------------|

SUSAN GWYNNE,

Rich roan, of 1857, Vol. xv., p. 744,

Bred by Mr. J. E. Troutbeck, Blencow, the property of Messrs. A. and A. Mitchell, Alloa ; got by Duke of Cambridge (12747), dam (Sukey Gwynne) by St. Thomas (10777), &c.

| | | | |
|-----------------------|-------------------|--------------------|------------------|
| 1863 June 29, roan | B.C. Earl Gwynne | First Fruits 16048 | Messrs. Mitchell |
| 1864 Augt. 18, { roan | B.C. Lord Gwynne | } Conqueror 21469 | } do. |
| { white | C.C. Lady Gwynne | | |
| 1866 Feb. 13, red | C.C. Sarah Gwynne | Sir Samuel 15302 | do. |

SUSANNAH,

White, of 1862, Vol. xvi., p. 706,

Bred by Mr. A. Stables, Kirkbank, the property of Major Cochrane, Langton Grange ; got by Constituent (17614), dam (Susan) by Third Duke of Athol (12734), &c.

| | | | |
|-----------------------|-----------------|-------------------|----------------|
| 1866 Oct. 25, r. & w. | C.C. Lady Sarah | Windsor 2nd 23226 | Major Cochrane |
|-----------------------|-----------------|-------------------|----------------|

SWEDISH LASS,

Roan, calved May 21, 1863,

Bred by and the property of Mr. H. Webb, Streetly Hall ; got by Billy the Beau (19309), dam (Welcome Lass 3rd) by Sir Walter Raleigh (15303), g. d. (Welcome) by Paris (7314), &c. See Linton, p. 176.

| | | | |
|--------------------|-----------------------|---------------|----------|
| 1865 July 14, roan | C.C. Yg. Swedish Lass | Nonsuch 22424 | Mr. Webb |
|--------------------|-----------------------|---------------|----------|

SWEETBRIER,

Red and white, calved December 11, 1862,

Bred by and the property of the Earl of Zetland, Aske Hall ; got by Sir James the Rose (15290), dam (Wood Nymph) by Ravensworth (10681), g. d. (Woodbine) by Postmaster (9487), gr. g. d. (Posthuma) by Ranunculus (2479), &c. See Olliver, p. 231.

| | | | |
|-------------------|--------------|-------------------|-----------------|
| 1865 Oct. 5, roan | B.C. Olliver | Lord Cobham 20164 | Earl of Zetland |
|-------------------|--------------|-------------------|-----------------|

SWEETBRIER,

Red and white, of 1855, Vols. xiii. and xv., pp. 736, 744,

Bred by Sir F. W. Heygate, Bart., Bellarena, the property of Mr. Barnes, Westland ; got by Nimrod (13388) dam (Charlotte) by Selim (6454), &c.

| | | | |
|----------------------|-------------------------|----------------------|------------|
| 1863 June 2, red | B.C. Red Rover | The Druid 18981 | Mr. Barnes |
| 1864 May 21, red | B.C. Admiral of the Red | British Flag 19351 | do. |
| 1865 April 21, red | C.C. Cherry | Ravenspur 20628 | do. |
| 1866 May 16, r. & w. | B.C. Nimrod | Roy. Sovereign 22802 | do. |

SWEETBRIER,

Roan, of 1860, Vol. xv., p. 744,

Bred by Mr. Adkins, Milcote, the property of Messrs. Leney and Son, Wateringbury; got by Mameluke (13289), dam (Sweetheart) by Accordion (5708), &c.

| Produce in | Name, &c. | By what Bull. | By whom bred. |
|----------------------|------------------------|---------------------------|---------------|
| 1864 March 19, white | B.C. Lord Tenderden | 4th D. of Thorndale 17750 | Mr. Tanqueray |
| 1865 April 10, red | B.C. Knightley Gr. Dk. | Grand Duke 5th 19875 | do. |
| 1866 Dec. 12, roan | C.C. Sylph | Kntly. Gr. Duke 24268 | Messrs. Leney |

SWEETBRIER,

Red, of 1858, Vols. xv. and xvi., pp. 745, 706,

Bred by and the property of Mr. R. S. Bruere, Braithwaite Hall; got by King Arthur (13110), dam (Carnation) by Leo (13150), &c.

| | | | |
|--------------------|--------------------------|---------------------|------------|
| 1865 April 3, red | C.C. Sweet Honeysuckle | Prince George 13510 | Mr. Bruere |
| 1866 March 31, red | C.C. Sw. Crim. Carnation | The Sutler 23061 | do. |

SWEETBRIER,

Red, calved May 1, 1863,

Bred by and the property of Mr. A. Cruickshank, Sittyton; got by Ivanhoe (14735), dam (Splendour) by Lord Sackville (13249), g. d. (Sympathy) by Duke of Athol (10150), &c. See Forth 2nd, p. 118.

| | | | |
|-------------------|--------------|----------------------|-----------------|
| 1865 April 1, red | C.C. Syringa | Vice President 23126 | Mr. Cruickshank |
|-------------------|--------------|----------------------|-----------------|

SWEETBRIER,

Red and white, calved June 6, 1861,

Bred by Mr. G. Faulkner, the property of Mr. W. Faulkner, Rothersthorpe; got by Count (17628), dam (Stately) by Scimitar (16917), g. d. (Sunrise) by Dictator (11356), gr. g. d. (Starlight) by Hector (9200), &c. See Saracen, p. 295.

| | | | |
|--------------------|--------------|------------------------|-----------------|
| 1865 March 8, roan | B.C. Saracen | Knt. of Branches 20076 | Mr. W. Faulkner |
|--------------------|--------------|------------------------|-----------------|

SWEETBRIER 4TH,

Red, calved April 20, 1862,

Bred by and the property of Mr. W. Faulkner, Rothersthorpe; got by General (17947), dam (Stately) by Scimitar (16917), &c.

| | | | |
|--------------------|-------------|-------------|--------------|
| 1865 Nov. 17, roan | B.C. Sultan | Cupid 23665 | Mr. Faulkner |
|--------------------|-------------|-------------|--------------|

SWEETBRIER 7TH,

Roan, calved December 15, 1862,

Bred by and the property of Mr. W. Faulkner, Rothersthorpe; got by Sardinia (16908), dam (Spruce) by Hector (9200), g. d. (Starling) by Hector (9200), gr. g. d. (Star) by Launcelot (6122), &c. See Thenford, p. 327.

| | | | |
|--------------------|-------------------|---------------|--------------|
| 1865 Augt. 12, red | B.C. Young Prince | Pioneer 22522 | Mr. Faulkner |
| 1866 July 1, red | B.C. Tally Ho | Nabob 24637 | do. |

SWEETBRIER,

Roan, calved April 14, 1862,

Bred by Mr. Lamb, Hay Carr House, the property of Lord Skelmersdale, Lathom House; got by White Hamlet (15518), dam (Butterfly) by General Fairfax (14594), g. d. (Borrowby Lass) by Brawith Boy (7846), &c. See Crown Prince, p. 66.

| | | | |
|---------------------|----------------|-----------------------|----------|
| 1865 April 9, roan | C.C. Rosebud | Napoleon 20395 | Mr. Lamb |
| 1866 April 25, roan | C.C. Jessamine | Royal Butterfly 16862 | do. |

Rosebud, sold to Lord Skelmersdale, Lathom House, Ormskirk.

SWEET CLOVE PINK,

Red, calved April 12, 1862,

Bred by Mr. R. S. Bruere, Braithwaite Hall, the property of Mr. T. Bracewell, Clitheroe; got by Prince George (13510), dam (Sweet Carnation) by Sylvan King (13819), g. d. (Carnation) by Leo (13150), gr. g. d. (Carnation) by The Silky Laddie (10947), &c. See Lorenzo 2nd, p. 199.

| Produce in | Name, &c. | By what Bull. | By whom bred. |
|-------------------|-----------------------|-------------------|---------------|
| 1865 Feb. 26, red | C.C. Sweet Polyanthus | Baron Booth 21212 | Mr. Bracewell |
| 1866 Feb. 8, red | B.C. Herbalist | Rosarian 22755 | do. |

SWEET DUCHESS,

Red and white, calved November 24, 1864,

Bred by and the property of Mr. H. W. Martin, Littleport; got by Duke Humphrey (19599), dam (Sweetmeat) by Prince George (13510), g. d. (Sweet Lily) by Vatican (12260), gr. g. d. (Sweetbrier 4th) by Baron Foggathorpe (9931), &c. See Sweetmeat, p. 284.

| | | | |
|-----------------------|-----------------|----------------|------------|
| 1866 Oct. 25, r. & w. | C.C. Sweet Daue | War Dane 23169 | Mr. Martin |
|-----------------------|-----------------|----------------|------------|

SWEETHEART 2ND,

White, of 1851, Vols. xi. xiv. and xvi., pp. 718, 713, 708,

Bred by and the property of Mr. J. C. Adkins, Milcote; got by Earl of Dublin (10178), dam (Sweetheart) by Accordion (5708), &c.

| | | | |
|---------------------|---------------|---------------|------------|
| 1865 April 2, white | C.C. Sympathy | Chanter 19423 | Mr. Adkins |
| 1866 April 2, roan | C.C. Science | do. | do. |

SWEETHEART 3RD,

White, of 1853, Vols. xii. xiii. xiv. and xvi., pp. 621, 737, 713, 708,

Bred by Mr. J. C. Adkins, Milcote, the property of Mr. G. M. Tracy, Red Hill; got by Daybreak (11338), dam (Sweetheart) by Accordion (5708), &c.

| | | | |
|----------------------|----------------------|-------------------------|-----------|
| 1866 Jan. 9, ri. rn. | C.C. Sweetheart 14th | Duke of Albemarle 21560 | Mr. Tracy |
|----------------------|----------------------|-------------------------|-----------|

SWEETHEART 6TH,

Roan, of 1860, Vol. xvi., p. 708,

Bred by and the property of Mr. G. M. Tracy, Red Hill; got by Mameluke (13289), dam (Sweetheart 3rd) by Daybreak (11338), &c.

| | | | |
|----------------------|----------------------|------------------------|-----------|
| 1865 May 23, r. & w. | B.C. Count Leinster | Duke of Leinster 17724 | Mr. Tracy |
| 1866 Augt. 11, red | C.C. Sweetheart 15th | Bn. of Rathcool 21233 | do. |

SWEETHEART 7TH,

Red, calved May 8, 1863,

Bred by and the property of Mr. G. M. Tracy, Red Hill; got by The Baron (13833), dam (Sweetheart 5th) by Mameluke (13289), g. d. (Sweetheart 3rd) by Daybreak (11338), gr. g. d. (Sweetheart) by Accordion (5708), &c. See Count Leinster, p. 63.

| | | | |
|----------------------|----------------------|-------------------------|-----------|
| 1865 Dec. 18, red | C.C. Sweetheart 13th | Bn. of Rathcool 21233 | Mr. Tracy |
| 1866 Dec. 7, r. & w. | B.C. | Duke of Albemarle 21560 | do. |

SWEETHEART 8TH,

Red, calved August 1, 1863,

Bred by and the property of Mr. G. M. Tracy, Red Hill; got by The Baron (13833), dam (Sweetheart 6th) by Mameluke (13289), g. d. (Sweetheart 3rd) by Daybreak (11338), &c.

| | | | |
|-----------------------|----------------------|-------------------------|-----------|
| 1865 Nov. 14, r. & w. | C.C. Sweetheart 12th | Duke of Albemarle 21560 | Mr. Tracy |
|-----------------------|----------------------|-------------------------|-----------|

SWEETHEART,

Rich roan, calved January 17, 1860,

Bred by Mr. J. S. Crawley, Stockwood Park, the property of Mr. J. B. Booth, Killerby; got by First Fruits (16048), dam (Sweet Lips) by British Prince (14197), g. d. (Sprightly) by Monk (11824), &c. See Spree, p. 313.

| Produce in | Name, &c. | By what Bull. | By whom bred. |
|---------------------|-----------------|---------------------|---------------|
| 1865 Jany. 7, roan | C.C. First Love | Fitz-Clarence 14552 | Mr. Booth |
| 1866 March 31, roan | C.C. Flirtation | Brigade Major 21312 | do. |

SWEET POLL GWYNNE,

Roan, of 1858, Vols. xv. and xvi., pp. 746, 709,

Bred by Mr. Troutbeck, Blencow, the property of Mr. W. T. Crosbie, Ardferit Abbey; got by Duke of Cambridge (12747), dam (Peg Gwynne) by Young Benedict (15641), &c.

| | | | |
|---------------------|-------------------|--------------------|-------------|
| 1865 Augt. 22, roan | C.C. Gwynne Grove | Castle Grove 19408 | Mr. Crosbie |
|---------------------|-------------------|--------------------|-------------|

SWEET RED ROSE,

Red, calved October 14, 1863,

Bred by Messrs. Atkinson, Peepy, the property of Mr. A. Turriff, Upper Criggie; got by Prince Patrick (16760), dam (Sweetest Rose) by Richard Cœur de Lion (13590), g. d. (Sweet Rose) by Tyne (7653), &c. See Agamemnon, p. 5.

| | | | |
|---|------------------|-------------------------|-------------|
| 1865 Oct. 11, r. & w. | C.C. Autumn Rose | Knt. of Gd. Cross 22064 | Mr. Turriff |
| Autumn Rose, sold to Mr. Imlay, Drumlithie. | | | |

SWEET THORN,

Roan, calved June 27, 1864,

Bred by Lady Pigot, Branches Park, the property of Mr. E. Wortley, Ridlington; got by Ravenspur (20628), dam (Sweet May) by Sylvan King (13819), g. d. (Sweet Margery) by The Silky Laddie (10947), &c. See Sweet William, p. 321.

| | | | |
|-------------------|--------------------|--------------------|-------------|
| 1866 Dec. 4, roan | B.C. Sweet William | Golden Crown 21835 | Mr. Wortley |
|-------------------|--------------------|--------------------|-------------|

SWEET VIOLET,

Red, of 1861, Vol. xvi., p. 709,

Bred by and the property of Mr. A. Cruickshank, Sittyton; got by Lord Stanley (16454), dam (Violet) by Lord Bathurst (13173), &c.

| | | | |
|---------------------|---------------------|-------------------------|-----------------|
| 1865 March 29, red | B.C. Lord Granville | Champ. of England 17526 | Mr. Cruickshank |
| 1866 April 12, roan | C.C. Violet's Forth | Forth 17836 | do. |

SWEET WOODBINE,

Red and white, calved June 2, 1863,

Bred by Mr. R. S. Bruere, Braithwaite Hall, the property of Mr. W. R. Bromet, Cocksford; got by Prince George (13510), dam (Sweetbrier) by King Arthur (13110), g. d. (Carnation) by Leo (13150), &c. See Lorenzo 2nd, p. 199.

| | | | |
|---------------------|-----------------|------------------|------------|
| 1866 Sept. 28, roan | C.C. Sweetbroom | The Sutler 23061 | Mr. Bromet |
|---------------------|-----------------|------------------|------------|

SWITHIN,

Roan, calved July 15, 1857,

Bred by and the property of Mr. E. Frost, West Wrattling Hall; got by Harry 3rd (14672), dam (Janette) by Little Wonder (9840), g. d. (Julia) by Julius (4124), gr. g. d. (Beauty) by Son of Wellington (683), &c. See Beadsman, Vol. 13, p. 17.

| | | | |
|----------------------|----------|----------------------|-----------|
| 1866 Nov. 28, red m. | C.C. Eva | The Lord Mayor 23040 | Mr. Frost |
|----------------------|----------|----------------------|-----------|

SWITHIN,

Roan, calved July 15, 1857,

Bred by and the property of Mr. G. Chester, Waltham ; got by Prelate (13483), dam (Twin) by Trajan (10970), g. d. (Snowdrift) by Rasper (9531), &c. See Nobleman, p. 227.

| Produce in | Name, &c. | By what Bull. | By whom bred. |
|-----------------------|-------------------|-------------------|---------------|
| 1860 Dec. 1, roan | C.C. Cassiopea | Great Comet 16192 | Mr. Chester |
| 1861 Oct., roan | B.C. Luck's All | Shakespeare 18816 | do. |
| 1862 Sept. 12, roan | C.C. Lady Macbeth | do. | do. |
| 1865 Jany. 29, { roan | B.C. Romeo | } Waverley 21081 | do. |
| { roan | C.C. Juliet | | |

SYCAMORE,

Red, of 1861, Vol. xvi., p. 710,

Bred by Mr. F. H. Fawkes, Farnley Hall, the property of Mr. C. H. Dawson, Weston Hall ; got by Royal Oak (16873), dam (Solferina) by Sir Edmund Lyons (15284), &c.

| | | | |
|----------------------|------------------|---------------------|------------|
| 1865 July 8, roan | C.C. Lady Salome | Lord Cobham 20164 | Mr. Dawson |
| 1866 June 7, ri. rn. | C.C. Savannah | Thorndale Lad 23066 | do. |

SYLPH 2ND,

Rich roan, of 1859, Vol. xvi., p. 710,

Bred by Earl Fitzwilliam, Coollattin Park, the property of Mr. J. K. Aylward, Shankhill Castle ; got by Sir Charles Napier (13708), dam (Silky) by Safety (9591), &c.

| | | | |
|---------------------|-------------|----------------------|-------------|
| 1865 April 4, white | B.C. Squire | Fusileer 24000 | Mr. Aylward |
| 1866 Feb. 28, white | C.C. Sylvia | Prince Charley 22578 | do. |

SYLPH,

Roan, of 1857, Vol. xv., p. 747,

Bred by Mr. J. C. Adkins, Milcote, the property of Mr. C. Howard, Biddenhams ; got by Londonderry (13169), dam (Sweetheart 4th) by Cardinal (11246), &c.

| | | | |
|--------------------|------------------------|---------------------------|------------|
| 1863 Feb. 9, white | B.C. Thorndale Milcote | 2d. D. of Thorndale 17748 | Mr. Howard |
| 1864 Jany. 5, red | B.C. Thorndale Kntley. | do. | do. |
| 1864 Dec. 4, roan | B.C. Syllabub | Grand Duke 5th 19875 | do. |
| 1865 Nov. 4, red | C.C. Syrup | do. | do. |

SYLPH,

Red, calved July 25, 1864,

Bred by and the property of Mr. Pawlett, Beeston ; got by Hopewell (19973), dam (Daisy) by Merry Lad (14947), g. d. (Buttercup) by Cheltenham (12588), gr. g. d. (Lady Bird) by Usurer (9763), &c. See Duke of Cumberland, Vol. 16, p. 70.

| | | | |
|-------------------|--------------|-----------------------|-------------|
| 1866, July 6, red | C.C. Empress | Prince Hopewell 22592 | Mr. Pawlett |
|-------------------|--------------|-----------------------|-------------|

SYLPH,

Roan, of 1858, Vol. xv., p. 748,

Bred by Mr. G. Townshend, Stony Stanton, the property of the Duke of Devonshire, Holker Hall ; got by Gloucester (14619), dam (Sylvia) by Childers (10052), &c.

| | | | |
|---------------------|------------------|-------------------------|------------------|
| 1863 Dec. 29, roan | B.C. York | 11th D. of Oxford 19632 | D. of Devonshire |
| 1865 Feb. 16, roan | B.C. Michigan | Lord Oxford 20214 | do. |
| 1866 April 15, roan | C.C. Blanche 5th | Grand Duke 10th 21848 | do. |

SYLVIA,

Red, calved April 18, 1861,

Bred by and the property of Lord Feversham, Duncombe Park ; got by Oxonian (16696), dam (Songstress) by Medallion (13323), g. d. (Starling) by Cleveland Lad (3407), &c. See True Blue 2nd, p. 334.

| Produce in | Name, &c. | By what Bull. | By whom bred. |
|-------------------|--------------------|------------------|----------------|
| 1865 Feb. 21, red | C.C. Sylph | Photograph 20492 | Lord Feversham |
| 1866 Feb. 19, red | B.C. True Blue 2nd | do. | do. |

Sylph, sold to the Duke of Marlborough, Blenheim Park, Woodstock.

SYREN,

Rich roan, calved February 28, 1862,

Bred by Col. Fisher, Castle Grogan, the property of the Right Hon. J. W. Fitzpatrick, M.P., Lisduff ; got by Luther (22245), dam (Enchantress) by The Squire (13875), g. d. (Sweetheart) by Barley Sugar (11140), &c. See Victor, p. 339.

| | | | |
|--------------------|-------------|------------------------|-----------------|
| 1865 Feb. 1, white | B.C. Herman | Statesman 20901 | Mr. Fitzpatrick |
| 1866 April 9, roan | B.C. Victor | Professor Miller 18649 | do. |

TABBY,

Light roan, calved January 2, 1863,

Bred by Mr. G. Miles, Forde Abbey, the property of Mr. W. E. Gwyn, Plas Cwrt Hyr ; got by Puritan (20614), dam (Topsy 2nd) by General (16100), g. d. (Topsy) by Douglas (12715), gr. g. d. (Tulip) by Berkeley (7830), &c. See Tancred, Vol. 15, p. 314.

| | | | |
|----------------------------|-------|--------------|----------|
| 1866 April 14, r. & w.C.C. | Topsy | Briton 17463 | Mr. Gwyn |
|----------------------------|-------|--------------|----------|

TABITHA,

Red, of 1860, Vol. xvi., p. 712,

Bred by Mr. H. E. Surtees, M.P., Dane End, the property of Mr. W. Graham, Pewet ; got by Duke of Argyll (11375), dam (Dorcas) by St. Lawrence (10775), &c.

| | | | |
|-------------------|--------------|-----------------|----------------|
| 1865 July 19, red | C.C. Toronto | Fairleigh 19714 | Earl of Radnor |
|-------------------|--------------|-----------------|----------------|

TAMARIND,

Red, of 1861, Vol. xvi., p. 712,

Bred by and the property of Messrs. J. and E. Tindall, Knapton Hall ; got by Cavendish (15745), dam (Bloom) by My Lord (14972), &c.

| | | | |
|--------------------|--------------|--------------------|-----------------|
| 1866 Jan. 19, roan | C.C. Rosette | Prince Louis 20563 | Messrs. Tindall |
|--------------------|--------------|--------------------|-----------------|

TELLTALE,

Red, calved May 7, 1861,

Bred by and the property of Mr. R. Stratton, Walls Court ; got by Knight of the Lagan (20083), dam (Truth) by Hermit (14697), g. d. (South Star) by Lord of the Manor (14836), gr. g. d. (Star) by Hero of the West (8150), &c. See Mercury, Vol. 16, p. 187.

| | | | |
|--------------------|--------------|-------------------|--------------|
| 1864 June 17, roan | B.C. Mercury | Yg. Windsor 17241 | Mr. Stratton |
| 1866 Nov. 10, red | C.C. Verity | Bude Light 21342 | do. |

THE NUN,

Roan, of 1859, Vol. xvi., p. 713,

Bred by and the property of Mr. Barnes, Westland ; got by Dr. McHale (15887), dam (Bright Eyes) by Albion (7771), &c.

| | | | |
|------------------|----------------------|-------------------|--------------|
| 1865 April 26, { | red C.C. Bright Eyes | } Ravenspur 20628 | } Mr. Barnes |
| { | roan C.C. Brilliant | | |

TELLURIA 3RD,

Red and white, of 1859, Vol. xv., p. 750,

Bred by Mr. T. Barber, Sproatley Rise; got by Romulus (15185), dam (Telluria 2nd) by Horatio (10335), &c.

| Produce in | Name, &c. | By what Bull. | By whom bred. |
|-----------------------|--------------|-------------------------|---------------|
| 1864 Feb. 10, roan | C.C. Pageant | D. of Clarence 19611 | Mr. Barber |
| 1865 Feb. 5, red | B.C. Monarch | Royal But fly 3rd 18754 | do. |
| 1865 Dec. 14, r. & w. | B.C. Jupiter | do. | do. |

Pageant, sold to Mr. E. H. Cheney, Gaddesby Hall, Melton Mowbray.

THE BARONESS,

Roan, calved April 4, 1863,

Bred by and the property of Mr. C. W. Packe, M.P., Prestwold Hall; got by Prince of Gwynne (20572), dam (Garland) by The Baron (13833), g. d. (Medora) by Matadore (11800), gr. g. d. (Cornelia) by Fairfax Royal (6987), &c. See Baron, Vol. 14, p. 14.

| | | | |
|---------------------|---------------------|-----------------------|-----------|
| 1866 Sept. 18, roan | C.C. Pss. of Gwynne | Don Windsor 2nd 21550 | Mr. Packe |
|---------------------|---------------------|-----------------------|-----------|

THE BELLE,

Roan, calved February 8, 1864,

Bred by Mr. J. Upson, Rivenhall, the property of Mr. W. Tippler, Roxwell; got by Baron (19261), dam (Betsy Bell) by Senator (8548), g. d. (Belle) by Belvedere 2nd (3127), gr. g. d. by Bellerophon (3119), &c. See Factor, Vol. 14, p. 95.

| | | | |
|----------------------|------------------|----------------------|-------------|
| 1866 May 11, ri. rn. | C.C. Bessy Belle | D. of Cornwall 23731 | Mr. Tippler |
|----------------------|------------------|----------------------|-------------|

THE BRIDE,

White, calved April 7, 1863,

Bred by and the property of Mr. R. Welsted, Ballywalter; got by Prince Regent (18637), dam (Village Beauty) by Roan Oxford (16841), g. d. (Lady Susan) by Trumpeter (10977), &c. See Sam Weller, p. 294.

| | | | |
|--------------------|-----------------|-----------------|-------------|
| 1866 April 9, roan | C.C. Bridesmaid | Uncle Ned 19026 | Mr. Welsted |
|--------------------|-----------------|-----------------|-------------|

THE NUN,

Roan, calved January 25, 1864,

Bred by Mr. T. Dawson, Poundsworth, the property of Messrs. J. and J. Harper, Knapton Grange; got by Lord Abbot (20140), dam (Ada) by Highthorn (13028), g. d. (Alice) by Lord Lieutenant (13200), &c. See Royal Abbot, p. 280.

| | | | |
|------------------------|------------------|---------------------|----------------|
| 1866 April 24, r. & w. | B.C. Royal Abbot | Royal Charlie 25012 | Messrs. Harper |
|------------------------|------------------|---------------------|----------------|

TITMOUSE,

Roan, calved November 1, 1858,

Bred by and the property of Mr. H. Kett Tompson, Brooke House; got by Gaberlunzie (14584), dam (Termagant) by Ruby (10760), g. d. (Tilda) by Pickwick (4698), gr. g. d. (Mary) by Broken Horn (3224), &c. See Vol. 13, p. 742.

| | | | |
|-----------------------|--------------------|--------------------|-------------|
| 1862 July 30, r. & w. | B.C. | Bloodstone 15655 | Mr. Tompson |
| 1863 July 16, red rn. | C.C. Young Triumph | do. | do. |
| 1864 June 2, roan | B.C. | Rajah Brooke 20621 | do. |
| 1865 April 26, roan | C.C. Truth | do. | do. |
| 1866 Mar. 13, { | { r.&w. C.C. | do. | do. |
| { | { r.&w. B.C. | | |

THERESA GWYNNE,

Red, calved October 28, 1862,

Bred by and the property of Mr. J. Caddy, Rougholm ; got by Knight of Distingtion (18158), dam (Sally Gwynne) by Lablache (11656), g. d. (Young Dowager Gwynne) by St. Thomas (10777), &c. See Master Cerdic, p. 209.

| Produce in | Name, &c. | By what Bull. | By whom bred. |
|-----------------------------|---------------|-------------------|---------------|
| 1865 April 16, red rn. B.C. | Master Cerdic | Cerdic 19415 | Mr. Caddy |
| 1866 April 23, roan C.C. | Ursula Gwynne | Sir Windsor 22927 | do. |

THIEF,

Red, calved June 1, 1859,

Bred by and the property of Mr. W. Bolton, The Island ; got by Lord Cardigan (13177), dam (Thief) by Nugget (18474), g. d. (Old Thief) by Baronet (11148), &c. See Crimson, p. 439.

| | | | |
|----------------------------|----------|-------------------|------------|
| 1861 May 2, lt. rn. C.C. | Crimson | Birthday 15651 | Mr. Bolton |
| 1864 April 5, ri. rn. C.C. | Coquette | Bn. Windsor 17390 | do. |

TIDY,

Roan, calved March 30, 1861,

Bred by Mr. Chapman, Whitwell, the property of Mr. H. S. Stratford, Thorpe Hall ; got by Grampus (17990), dam (Fennel) by Rubrick (13645), g. d. (Orphan) by Victor (13948), &c. See Emily, p. 471.

| | | | |
|--------------------------|--------|----------------------|---------------|
| 1864 Feb. 20, white C.C. | Pearl | Tom Sayers 19010 | Mr. Chapman |
| 1866 July 30, roan C.C. | Beauty | Duke of Bronte 21569 | Mr. Stratford |

Pearl, sold to Mr. J. Suodin, Stonesby, Melton Mowbray.

TITANIA 2ND,

Roan, calved April 4, 1862,

Bred by and the property of Mr. H. M. Richardson, Rossfad ; got by St. Patrick (15230), dam (Titania) by Lord Raglan (13224), g. d. (Little Red Rose) by Petrarch (7329), &c. See Czar, p. 68.

| | | | |
|--------------------------|-------------|----------------------|----------------|
| 1866 April 28, roan C.C. | Titania 4th | Prinne of Lurg 22617 | Mr. Richardson |
|--------------------------|-------------|----------------------|----------------|

TOPSY 2ND,

White, calved November 21, 1862,

Bred by and the property of Mr. W. Linton, Sheriff Hutton ; got by Earl of Windsor (17788), dam (Ada) by Magnus Troil (14880), g. d. (Beauty 2nd) by Magnus Troil (14880), &c. See Tom Boy, p. 330.

| | | | |
|-------------------------|------------|----------------------|------------|
| 1864 Dec. 20, roan C.C. | Modesty | Hugo 19987 | Mr. Linton |
| 1866 March 1, roan C.C. | Bridesmaid | Mountain Chief 20383 | do. |

TOYNTON BELLE,

Roan, of 1860, Vol. xvi., p. 716,

Bred by and the property of Mr. R. Betts, Holbeck Lodge ; got by Young Sheldon (22876), dam (Skylark) by Usurer (9763), &c.

| | | | |
|----------------------------|-----------|----------------------|-----------|
| 1865 April 1, r. & w. C.C. | Hawthorn | Mac Turk 14872 | Mr. Betts |
| 1866 Sept. 2, r. & w. B.C. | Commander | Baron Crossley 19269 | do. |

TREASURE,

Roan, calved July 1, 1861,

Bred by and the property of the Rev. C. W. Holbech, Farnboro' Hall ; got by Prince Consort (15090), dam (Tragedy) by John of Wheathampstead (7113), g. d. (Tiresome) by Walter Buchan (7692), &c. See Treasurer, p. 332.

| | | | |
|---------------------------|-----------|----------------------|-----------------|
| 1866 May 21, ri. rn. B.C. | Treasurer | 11th D. Oxford 19632 | Rev. C. Holbech |
|---------------------------|-----------|----------------------|-----------------|

TOPSY,

Red and white, calved March 5, 1862,

Bred by Mr. S. Marjoribanks, Bushey Grove, the property of Mr. Z. Walker, Handsworth; got by Royal Butterfly 5th (18756), dam (Trinket) by Monarch (13347), g. d. (Ear Ring) by Harbinger (10297), gr. g. d. (Eva) by Sir Walter (2639), &c. See Vol. 13, p. 749.

| Produce in | Name, &c. | By what Bull. | By whom bred. |
|-----------------------|---------------------------|--------------------------|---------------|
| 1865 Feb. 6, r. & w. | B.C. Butterfly's Oxford | G. D. of Oxford 19884 | Mr. Fawcett |
| 1866 Feb. 20, r. & w. | C.C. Topsy Gwynne | Pr. Gwynne 20547 | Mr. Walker |
| 1866 Dec. 16, roan | B.C. Roy. B'fly Battersea | Bat'sea 1st Fruits 21250 | do. |

TRENT LADY,

White, calved July 28, 1862,

Bred by the Rev. J. Storer, Hellidon, the property of Mr. H. J. Adeane, Babraham Hall; got by Viscount Windsor (19082), dam (Abigail) by Sir James (16980), g. d. (Alice Hawthorn) by Harbinger (10297), gr. g. d. (Lady Augusta) by Pestalozzi (10603), &c. See Heart of Oak, p. 140.

| | | | |
|----------------------|-------------|----------------|------------|
| 1865 March 27, roan | C.C. Novice | Cardinal 19402 | Mr. Adeane |
| 1866 Jany. 24, white | C.C. Abbess | do. | do. |

TRINKET,

Light roan, calved November 4, 1861,

Bred by Lord Penrhyn, Penrhyn Castle, the property of Mr. R. C. Lowndes, Rice House; got by Stanley (18916), dam (Topsy) by Sir Colin Campbell (16961), g. d. (Trifle) by Lancelot (6122), gr. g. d. (Turtle) by Eclipse (3684), &c. See Diamond, Vol. 15, p. 69.

| | | | |
|-----------------------|-------------------|--------------------|-------------|
| 1865 Sept. 4, r. & w. | C.C. Lady Pennant | G. Duke 11th 21849 | Mr. Lowndes |
|-----------------------|-------------------|--------------------|-------------|

TRINKET,

Roan, calved June 9, 1862,

Bred by Mr. W. F. D. Dickinson, Ulverston, the property of Mr. G. Morgan, Battle; got by Hogarth (13036), dam (Bracelet) by Buckingham 2nd (12509), g. d. (Rachel) by Bernardo (8885), &c. See Chieftain, p. 51.

| | | | |
|-------------------|------------|------------------------|------------|
| 1865 Dec. 5, roan | C.C. Tiara | R. Butterfly 5th 18756 | Mr. Morgan |
|-------------------|------------|------------------------|------------|

TRIP THE DAISY,

Roan, of 1858, Vols. xv. and xvi., pp. 754, 716,

Bred by and the property of Mr. W. Lambert, Elrington Hall; got by Ivanhoe (14735), dam (Splendour) by Snowy Down (8607), &c.

| | | | |
|--------------------|----------------|----------------------|-------------|
| 1865 Feb. 12, roan | C.C. The Dandy | Mas. Annandale 14916 | Mr. Lambert |
|--------------------|----------------|----------------------|-------------|

TRIP THE DAISY 2ND,

Roan, of 1859, Vols. xv. and xvi., pp. 755, 717,

Bred by Mr. Lambert, Elrington Hall, the property of Messrs. Atkinson, Peepy; got by Ivanhoe (14735), dam (Splendour) by Snowy Down (8607), &c.

| | | | |
|-----------------------|------|------------------------|------------------|
| 1865 April 23, roan | C.C. | Knt. of G. Cross 22064 | Messrs. Atkinson |
| 1866 March 3, ri. rn. | C.C. | Young Freedom 21777 | do. |

TRONDRA,

Roan, calved November 8, 1863,

Bred by and the property of the Earl of Zetland, Aske Hall; got by Saville (16915), dam (Mermaid) by Cobham (14287), g. d. (Sibyl) by Magician (7185), gr. g. d. (Bella) by Monarch 3rd (4502), &c. See Sea King, Vol. 16, p. 264.

| | | | |
|-----------------------|------|-----------------|-----------------|
| 1866 Nov. 21, { white | C.C. | } Slasher 22929 | Earl of Zetland |
| { roan | B.C. | | |

TROPHY,

Roan, calved October 30, 1862,

Bred by and the property of the Rev. C. W. Holbech, Farnboro' Hall; got by Prince Consort (15090), dam (Triumph) by War Eagle (15483), g. d. (Tragedy) by John Wheathampstead (7113), &c. See Treasurer, p. 332.

| Produce in | Name, &c. | By what Bull. | By whom bred. |
|----------------------|-----------------|------------------------|-----------------|
| 1866 Jany. 12, white | C.C. Troussseau | 11th D. of Oxford 1932 | Rev. C. Holbech |

TRUMP,

Roan, of 1851, Vols. xii. and xiii., pp. 632, 749,

Bred by and the property of Messrs. J. and J. Gaitskell, Hall Santon; got by Usurper (12251), dam (Tulip) by Duke (3635), &c.

| | | | |
|------------------------|----------------------|----------------------|-------------------|
| 1859 Dec. 16, roan | B.C. Cumberland | Prince Consort 15089 | Messrs. Gaitskell |
| 1860 Dec. 2, white | B.C. Welcome | do. | do. |
| 1862 April 7, roan | B.C. King of Trumps | Master Gwynne 16539 | do. |
| 1863 April 1, red | B.C. Nimrod | do. | do. |
| 1864 March 20, red | B.C. Midshipman | Garibaldi 19820 | do. |
| 1865 Sept. 12, r. & w. | C.C. Queen of Trumps | His Lordship 21939 | do. |

TRUSTWORTHY,

Roan, of 1855, Vols. xv. and xvi., pp. 755, 717,

Bred by Mr. Wiley, Brandsby; got by Knightley (13122), dam (Truth) by Cardinal (14239), &c.

| | | | |
|---------------------|-----------------|-----------------------|-----------|
| 1865 April 7, white | C.C. Confidence | Wiz. of Windsor 21124 | Mr. Wiley |
|---------------------|-----------------|-----------------------|-----------|

TULIP 4TH,

Roan, calved September 13, 1863,

Bred by and the property of Messrs. Atkinson, Peepy; got by Prince Patrick (16760), dam (Tulip 2nd) by Richard Cœur-de-Lion (13590), g. d. (Opulent) by Abraham Parker (9856), &c. See Royal George, p. 284.

| | | | |
|-----------------------|-------------------|------------------------|------------------|
| 1865 Nov. 22, red | C.C. Tulip 6th | Knt. of G. Cross 22064 | Messrs. Atkinson |
| 1866 Oct. 26, r. & w. | B.C. Royal George | Killerby Lad 20052 | do. |

TULIP,

Red, calved March 16, 1862,

Bred by and the property of Mr. W. Bolton, The Island; got by Prince Consort (16729), dam (Old Tulip) by Lord Cardigan (13177), g. d. (Wild Eye) by Nugget (18474), gr. g. d. (Wild Eye) by Baronet (11148), — by Emerald (23872), — by a Bull bred by Earl Spencer.

| | | | |
|-----------------------|---------------|---------------------|------------|
| 1864 March 14, roan | C.C. Crusty | Baron Windsor 17390 | Mr. Bolton |
| 1866 March 1, ri. rn. | C.C. Doubtful | Grey Gauntlet 19908 | do. |

TULIP,

Red, calved in March, 1862,

Bred by Mr. H. Hall, Barton, the property of Sir G. R. Philips, Bart., Weston Park; got by Cambridge Grand Duke (15722), dam (Garland) by Usurper (13929), g. d. (Hilary) by Milford (16566), gr. g. d. (Maria McIntosh) by Cornelius (6896), &c. See Vol. 13, p. 496.

| | | | |
|------------------------|--------------|-----------------------|----------------|
| 1864 Oct. 14, red | C.C. Trophy | Pan 18516 | Sir G. Philips |
| 1865 Sept. 14, red | C.C. Tansy | Barleycorn Ygr. 21209 | do. |
| 1866 Augt. 27, red rr. | B.C. Torrent | do. | do. |

Trophy, sold to Mr. J. H. Blundell, Woodside, Luton.

TURQUOISE,

Rich roan, calved January 12, 1861,

Bred by Mr. S. Rich, Didmarton, the property of Mr. I. Downing, Turner's Hill; got by Cupid (14359), dam (Tiger Iris) by Valentine (13932), g. d. (Tigress 3rd) by Saturn (12051), gr. g. d. (Tigress 2nd) by Old Strickland (11870).

| Produce in | Name, &c. | By what Bull. | By whom bred. |
|------------------------|--------------------|-----------------------|---------------|
| 1865 Jany. 27, r. & w. | C.C. Turquoise 2nd | Duke of Rutland 19641 | Mr. Downing |
| 1865 Dec. 31, lt. rn. | C.C. Turquoise 3rd | Charleston 21400 | do. |

TWILIGHT,

Roan, calved January 17, 1863,

Bred by Mr. G. M. Tracy, Red Hill, the property of Mr. E. W. Meade Waldo, Stonewall Park; got by The Baron (13833), dam (Starlight) by Chivalry (14262), g. d. (Sunflower) by Mameluke (13289), &c. See Stargazer, p. 316.

| | | | |
|---------------------|--------------------|-------------------------|-----------|
| 1865 July 5, white | C.C. White Charmer | Baron of Rathcool 21233 | Mr. Tracy |
| 1866 Angt. 16, roan | B.C. Star Gazer | Fitz-Leinster 21756 | Mr. Waldo |

White Charmer, sold to Mr. E. W. Meade Waldo, Stonewall Park, Kent.

TWINNESS,

Roan, of 1856, Vols. xiii. and xvi., pp. 751, 719,

Bred by Mr. T. Jolly, Warlaby, the property of Mr. J. Tweedie, Denchrie; got by Harbinger (10297), dam (Twinna) by Fitz-Leonard Junior (14553), &c.

| | | | |
|----------------------|---------------------|-------------------------|---------------|
| 1865 April 2, { roan | B.C. John Bright | } Duke of Tyne 17751 | } Mr. Tweedie |
| { roan | B.C. Richard Cobden | | |
| 1866 March 25, roan | C.C. Lady Warlaby | Prince of Warlaby 20593 | do. |

TYROLESE,

White, calved January 4, 1863,

Bred by and the property of Mr. R. Betts, Holbeck Lodge; got by Priam (22550), dam (Myrtle 4th) by Lord Sale (18274), g. d. (Myrtle) by Young Newton (11853), &c. See Rustic, p. 291.

| | | | |
|---------------------|-------------|----------------------|-----------|
| 1866 Dec. 30, white | B.C. Rustic | Baron Crossley 19269 | Mr. Betts |
|---------------------|-------------|----------------------|-----------|

ULTIMA,

Red and white, calved March 12, 1864,

Bred by Mr. J. H. Langston, Sarsden House, the property of Mr. J. A. Piggot, Beckingham Hall; got by Lord of the Harem (16430), dam (Cordelia) by Mameluke (13289), g. d. (Charmer 2nd) by White Friar (9827), &c. See Lord Taunton, p. 197.

| | | | |
|-------------------|-------------------|--------------------|------------|
| 1866 July 3, roan | B.C. Lord Taunton | Grand Vizier 21871 | Mr. Piggot |
|-------------------|-------------------|--------------------|------------|

ULTIMA,

Roan, calved March 28, 1862,

Bred by and the property of Mr. H. J. Sheldon, Brailes House; got by Paleface (18515), dam (Unity) by Kalafat (13101), g. d. (Una) by Macbeth (10484), gr. g. d. (Jollity) by Duke of York (6947), &c. See Umpire, Vol. 15, p. 326.

| | | | |
|------------------|-------------|------------------|-------------|
| 1865 May 7, roan | C.C. Utopia | Barleycorn 17348 | Mr. Sheldon |
|------------------|-------------|------------------|-------------|

UNITY,

Roan, of 1861, Vol. xvi., p. 720,

Bred by Mr. Niblett, Haresfield Court, the property of Mr. W. Butler, Badminton; got by Bulwark (14209), dam (Utica) by Butes (12517), &c.

| | | | |
|--------------------|----------------|----------------|------------|
| 1866 March 3, roan | C.C. Unity 3rd | Henchman 21918 | Mr. Butler |
|--------------------|----------------|----------------|------------|

UNDINE,

Red and white, calved April 29, 1863,

Bred by Mr. A. Longmore, Rettie, the property of Mr. W. Chalmers, Old What; got by Viceroy (19054), dam (Topsy) by Balmoral (9920), g. d. (The Scottish Maid) by Seafield (9616), gr. g. d. (Red Ribbon) by Jacob (16306), &c. See Halliday, p. 137.

| Produce in | Name, &c. | By what Bull. | By whom bred. |
|--------------------|---------------|------------------|---------------|
| 1866 March 31, red | C.C. Verjuice | Ld. Cobham 22144 | Mr. Chalmers |

UNDINE 4TH,

Red, calved in April, 1863,

Bred by and the property of Mr. J. Geddes, Orbliston; got by Hiawatha (14705), dam (Undine 3rd) by Lord Bathurst (13173), g. d. (Undine 2nd) by Young Fourth Duke (9037), &c. See Catchar, p. 45.

| | | | |
|----------------------|--------------|--------------------|------------|
| 1866 June 2, ri. rn. | B.C. Catchar | British King 19352 | Mr. Geddes |
|----------------------|--------------|--------------------|------------|

URSULA 12TH,

Roan, of 1862, Vol. xvi., p. 720,

Bred by and the property of Mr. S. Rich, Didmarton; got by General Canrobert (12927), dam (Duchess of Glo'ster) by Duke of Glo'ster (11382), &c.

| | | | |
|-------------------|------------------|----------------------|----------|
| 1865 June 8, roan | C.C. Ursula 19th | 7th D. of York 17754 | Mr. Rich |
| 1866 May 2, white | C.C. Ursula 21st | do. | do. |

URSULA 10TH,

Light roan, of 1861, Vol. xvi., p. 720,

Bred by and the property of Mr. S. Rich, Didmarton; got by Archduke (17316), dam (Ursula Booth) by Richard (15161), &c.

| | | | |
|----------------------|------------------|----------------------|----------|
| 1865 Dec. 1, r. & w. | C.C. Ursula 20th | Lord Lally 22161 | Mr. Rich |
| 1866 Dec. 14, roan | C.C. Ursula 24th | 7th D. of York 17754 | do. |

URY 2ND,

Red, calved in 1863,

Bred by and the property of Mr. S. Campbell, Kinaller; got by Dipthong (17681), dam (Ury Lass) by Beeswing (12456), g. d. (Miss Isabella) by Moss Trooper (11827), &c. See Prince of Aberdeen, p. 252.

| | | | |
|------------------------|---------------------|------------------------|--------------|
| 1865 April 30, r. & w. | C.C. Prince Charlie | Pr. of Worcester 20597 | Mr. Campbell |
| 1866 Sept. 2, roan | B.C. Prince Charlie | do. | do. |

VALLONIA,

White, of 1859, Vol. xvi., p. 721,

Bred by and the property of Mr. W. W. Champion, Calcot; got by His Highness (14708), dam (Vestal) by The Red Duke (8694), &c.

| | | | |
|--------------------|---------------------|--------------------|--------------|
| 1866 Feb. 2, roan | C.C. Viscountess | His Eminence 19961 | Mr. Champion |
| 1866 Dec. 25, roan | C.C. Christmas Rose | Dr. Marigold 23697 | do. |

VANITY,

Red and white, of 1862, Vol. xvi., p. 722,

Bred by Col. Leslie, M.P., Glasslough; got by Sheet Anchor (18820), dam (Beauty) by Fugleman (14580), &c.

| | | | |
|------------------------|---------------|-----------------|-------------|
| 1866 Sept. 23, r. & w. | C.C. Latitude | Ravenspur 20628 | Col. Leslie |
|------------------------|---------------|-----------------|-------------|

VANITY,

Roan, calved October 6, 1861,

Bred by and the property of Mr. W. Day, Garryhack ; got by Paddy Hope-well (16677), dam (Violet) by Emperor (12835), g. d. (Victoria) by Prince Ernest 2nd (10644), &c. See Victor, p. 339.

| Produce in | Name, &c. | By what Bull. | By whom bred. |
|---------------------|--------------|---------------------|---------------|
| 1864 Feb. 13, white | C.C. Venus | Fortinbras 19771 | Mr. Day |
| 1865 March 27, roan | C.C. Variety | Grey Gauntlet 19908 | do. |

VANITY,

Light roan, calved December 22, 1858,

Bred by and the property of Messrs. J. and J. Gaitskell, Hall Santon ; got by Prince Consort (15089), dam (Venus) by Marquis (9372), g. d. (White Satin) by U. X. L. (9764), &c. See Chancellor, p. 46.

| | | | |
|----------------------|------------------|--------------------|-------------------|
| 1864 Oct. 8, roan | B.C. Chancellor | His Lordship 21939 | Messrs. Gaitskell |
| 1865 Oct. 2, r. & w. | C.C. Vanity Fair | do. | do. |
| 1866 Nov. 14, roan | B.C. Fop | do. | do. |

VANITY,

Roan, calved June 13, 1862,

Bred by Mr. R. Waters, Sarnan, the property of Mr. J. B. Bowen, Llwyngwair ; got by Briton (17463), dam (Vanquish) by Marquis of Worcester (16524), g. d. (Victoria 2nd) by Salthrop Lad (16899), gr. g. d. (Victoria) by Swindon (17071), &c. See Viceroy, p. 338.

| | | | |
|----------------------|---------------|--------------|-----------|
| 1866 May 10, r. & w. | C.C. Victoria | Hector 21910 | Mr. Bowen |
|----------------------|---------------|--------------|-----------|

VANITY,

Roan, calved February 16, 1863,

Bred by and the property of Mr. J. G. Wood, Castle Grove ; got by Sir Roger (16991), dam (Vanessa) by Valiant (10989), g. d. (Village Maid) by Baron of Ravensworth (7811), gr. g. d. (Woodlass) by Homer (2134), — by Stamford (8629).

| | | | |
|---------------------|-----------------|-----------------|----------|
| 1865 Nov. 15, white | C.C. Vaudeville | Sir James 16980 | Mr. Wood |
|---------------------|-----------------|-----------------|----------|

VANQUISH 1ST,

Roan, calved February 11, 1861,

Bred by Mr. Horswell, North Milton ; got by Bates (12452), dam (Vanquish) by Fourth Duke of York (10167), g. d. (Victorine) by Usurer (9763), &c. See First Earl of Derby, p. 95.

| | | | |
|--------------------|------------------------|-----------------------|--------------|
| 1865 Augt. 16, red | B.C. 1st Earl of Derby | Gen. Barrington 21810 | Mr. Horswell |
| 1866 Oct. 2, roan | B.C. 2nd Earl of Derby | do. | do. |

VANQUISH 3RD,

Red, calved April 3, 1863,

Bred by Mr. Horswell, North Milton ; got by Lord Barrington (18213), dam (Vanquish) by Fourth Duke of York (10167), &c.

| | | | |
|-------------------|---------------------|-----------------------|--------------|
| 1865 July 9, red | B.C. 1st Earl Ducie | Gen. Barrington 21810 | Mr. Horswell |
| 1866 Nov. 11, red | B.C. 2nd Earl Ducie | do. | do. |

VANTAGE,

Red, of 1855. Vol. xvi., p. 722,

Bred by Sir A. Buller, Pound, the property of Mr. W. O'Dogherty, Wotton Landrake ; got by Mistor (13343), dam (Verbena) by Third Duke of Cambridge (5941), &c.

| | | | |
|-----------------------|-----------------------|--------------------|----------------|
| 1865 July 17, r. & w. | C.C. Vantage 7th | Prince Henry 22591 | Mr. O'Dogherty |
| 1866 Oct. 11, r. & w. | B.C. Prince Favourite | do. | do. |

VANTAGE 2ND,

Red, of 1859, Vol. xvi., p. 722,

Bred by and the property of Mr. W. O'Dogherty, Wotton Landrake; got by Broad Hinton (14199), dam (Vantage) by Mistor (13343), &c.

| Produce in | Name, &c. | By what Bull. | By whom bred. |
|-----------------------|---------------------|--------------------|----------------|
| 1865 Jan. 22, r. & w. | C.C. Vantage 6th | Prince Henry 22591 | Mr. O'Dogherty |
| 1866 Feb. 3, red | B.C. Duke of Wotton | do. | do. |

VANTAGE 4TH,

Red, calved September 28, 1862,

Bred by and the property of Mr. W. O'Dogherty, Wotton Landrake; got by Broad Hinton 2nd (21330), dam (Vantage 2nd) by Broad Hinton (14199), g. d. (Vantage) by Mistor (13343), &c. See Prince Favourite, p. 250.

| | | | |
|------------------------|------------------|--------------------------|----------------|
| 1865 April 19, r. & w. | B.C. Broadhinton | Harry Prince Henry 22591 | Mr. O'Dogherty |
| 1866 July 3, red | C.C. Vantage 8th | do. | do. |

VAPOUR,

Red, of 1861, Vol. xvi., p. 722,

Bred by and the property of Mr. W. A. Provis, The Grange; got by Harold (14670), dam (Vernal Zephyr) by Gavazzi (11508), &c.

| | | | |
|------------------------------|----------------|------------------|------------|
| 1865 July 8, roan | C.C. Vesta | Sirius 18845 | Mr. Provis |
| 1866 July 5, { r.&w. roan | { B.C. C.C. | { Banneret 19257 | { do. |

VEIA,

Red, calved July 8, 1860,

Bred by Mr. D. J. Niblett, Haresfield Court, the property of Mr. G. Garne, Churchill Heath; got by Britannicus (14196), dam (Vitula) by Butes (12517), g. d. (Unxia) by Actæon (14059), gr. g. d. (Unca) by Dædalus (3539), &c. See Vice Chancellor, Vol. 16, p. 305.

| | | | |
|--------------------|----------------------|------------------------|-----------|
| 1863 Nov. 23, roan | B.C. Vice Chancellor | Cynric 19542 | Mr. Garne |
| 1865 July 11, roan | C.C. Velvetpile | Partisan 22494 | do. |
| 1866 July 16, red | C.C. Victoria | Duke of Towneley 21615 | do. |

VELVET,

Rich roan, calved April 2, 1863,

Bred by Mr. A. Cruickshank, Sittyton, the property of Mr. W. Chalmers, Old What; got by Champion of England (17526), dam (Queen's Anniversary) by Master Butterfly 2nd (14918), g. d. (May Dew) by Matadore (11800), &c. See Queen's Advocate, p. 263.

| | | | |
|-----------------------|-----------------------|----------------------|--------------|
| 1865 Oct. 27, r. & w. | B.C. Queen's Advocate | Vice President 23126 | Mr. Chalmers |
|-----------------------|-----------------------|----------------------|--------------|

VENICE,

Roan, calved February 1, 1861,

Bred by and the property of Mr. G. A. Grime, East Keal; got by Viceroy (23129), dam (Vixen) by Consul (23615), g. d. (Vestal) by Satellite (12050), &c. See Vice Admiral, p. 338.

| | | | |
|---------------------|-------------------|------------------|-----------|
| 1864 March 10, roan | C.C. Velvet | George 2nd 21828 | Mr. Grime |
| 1865 May 8, roan | C.C. Venus | Jeannotte 21983 | do. |
| 1866 May 21, red | B.C. Vice Admiral | do. | do. |

VENILIA,

Red and white, of 1857, Vol. xvi., p. 723,

Bred by Mr. J. Hall, Kineton Park, the property of Sir C. M. Lampson, Bart., Rowfant; got by Will Watch (12307), dam (Vivette) by Roan Duke (8486), &c.

| | | | |
|-----------------------|------------|-------------------|----------------|
| 1865 Nov. 19, r. & w. | C.C. Mirth | Rowfant 1st 22767 | Sir C. Lampson |
|-----------------------|------------|-------------------|----------------|

VENUS 10TH,

Red, of 1857, Vol. xv., p. 753,

Bred by Mr. C. Barnes, Mahonstown, the property of Earl Fitzwilliam, Coolattin Park ; got by Cavaignac (10033), dam (Venus 9th) by Splendid (12136), &c.

| Produce in | Name, &c. | By what Bull. | By whom bred. |
|--|-----------------|------------------|------------------|
| 1864 Augt. 18, roan | C.C. Venus 12th | Clydesdale 15779 | Earl Fitzwilliam |
| Venus 12th, sold to go to Wentworth Woodhouse, Rotherham, Yorks. | | | |

VENUS 11TH,

Red and white, calved September 24, 1863,

Bred by and the property of Earl Fitzwilliam, Coollattin Park ; got by Clydesdale (15779), dam (Venus 10th) by Cavaignac (10033), g. d. (Venus 9th) by Splendid (12136), gr. g. d. (Venus 7th) by Marquis of Rockingham (10506), &c. See Volunteer, Vol. 16, p. 310.

| | | | |
|---------------------|-----------------|------------------|------------------|
| 1866 April 18, roan | C.C. Venus 14th | Ben Lawers 23408 | Earl Fitzwilliam |
|---------------------|-----------------|------------------|------------------|

VENUS,

Roan, of 1857, Vols. xiv. xv. and xvi, pp. 730, 759, 723,

Bred by and the property of Mr. W. W. Champion, Calcot ; got by Humphrey Clinker (13055), dam (Vestal) by The Red Duke (8694), &c.

| | | | |
|------------------------|-------------|--------------------|--------------|
| 1865 April 30, lt. rn. | C.C. Vitula | His Eminence 19961 | Mr. Champion |
|------------------------|-------------|--------------------|--------------|

VENUS,

Red and white, calved April 8, 1862,

Bred by and the property of Mr. W. Lambert, Elrington Hall ; got by Master Annandale (14916), dam (Sprightly) by Young Earl (14467), g. d. (Splendour) by Snowy Down (8607), gr. g. d. (Angela) by Prince Albert (4778), &c. See Young Annandale, Vol. 15, p. 10.

| | | | |
|-----------------------|--------------|----------------------|-------------|
| 1865 March 19, r.&w. | C.C. Darling | Mas. Annandale 14916 | Mr. Lambert |
| 1866 March 1, red rn. | C.C. Duchess | Pizarro 20497 | do. |

VENUS,

Rich roan, of 1860, Vol. xvi., p. 723,

Bred by Mr. Lawford, Southcott, the property of Mr. H. Oldfield, Ashill ; got by John O'Gaunt (16322), dam (Vanessa) by Harold (10299), &c.

| | | | |
|---------------------|---------------|--------------|--------------|
| 1865 Augt. 9, white | B.C. Gauntlet | Herman 19949 | Mr. Oldfield |
| 1866 Augt. 26, roan | C.C. Vanessa | do. | do. |

VENUS,

Red and white, of 1861, Vol. xvi., p. 724,

Bred by and the property of Mr. W. Linton, Sheriff Hutton ; got by Blood Royal (17423), dam (Beauty 2nd) by Magnus Troil (14880), &c.

| | | | |
|-------------------|-------------|-------------------|------------|
| 1865 Oct. 11, red | C.C. Silkie | Windsor 3rd 23227 | Mr. Linton |
|-------------------|-------------|-------------------|------------|

VENUS,

Rich roan, calved July 12, 1862,

Bred by Mr. J. Mitchell, Iver Lodge, the property of Mr. G. Mitchell, Newton Mount ; got by Shakespeare (22871), dam (Lady Bell 2nd) by General Evans (14593), g. d. (Lady Bell) by Fifth Duke of York (10168), gr. g. d. (Bouquet) by Garrick (11507), &c. See Mountebank, p. 517.

| | | | |
|---------------------|----------------|-----------------|-----------------|
| 1865 June 4, roan | B.C. Justice | Sartoris 22844 | Mr. G. Mitchell |
| 1866 Augt. 16, roan | B.C. Anonymous | Bulls Run 19368 | do. |

VENUS,

Roan, calved March 28, 1863,

Bred by Mr. R. Waters, Sarnan, the property of Mr. R. P. Davies, Ridgeway ; got by Briton (17463), dam (Victoria 2nd) by Salthrop Lad (16899), g. d. (Victoria) by Swindon (17071), &c. See Viceroy, p. 338.

| Produce in | Name, &c. | By what Bull. | By whom bred. |
|-------------------|--------------|------------------------|---------------|
| 1866 Aug. 1, roan | B.C. Viceroy | Heir of Clarence-21913 | Mr. Davies |

VENUS 2ND,

Roan, of 1857, Vol. xv., p. 760,

Bred by Mr. B. Wilson, Brawith, the property of the Rev. T. Staniforth, Storrs Hall ; got by Squire 2nd (13778), dam (Venus) by Mazeppa (14941), &c.

| | | | |
|--------------------|------|---------------------|--------------------|
| 1864 Jan. 3, white | B.C. | Young Emperor 17807 | Rev. T. Staniforth |
| 1865 May 17, white | C.C. | Juryman 20043 | do. |

VENUS 3RD,

Roan, calved April 12, 1861,

Bred by Mr. B. Wilson, Brawith, the property of the Rev. T. Staniforth, Storrs Hall ; got by Golden Horn (17978), dam (Venus 2nd) by Squire 2nd (13778), g. d. (Venus) by Mazeppa (14941), &c. See Lancashire Hero, p. 169.

| | | | |
|---------------------|----------------------|---------------------|--------------------|
| 1864 Feb. 17, white | C.C. | Young Emperor 17807 | Rev. T. Staniforth |
| 1865 March 18, roan | B.C. Lancashire Hero | Coxcomb 19527 | do. |
| 1866 April 9, red | C.C. | do. | do. |

VENUS STAR,

Red, of 1862, Vol. xvi., p. 724,

Bred by and the property of Mr. R. S. Bruere, Braithwaite Hall ; got by Prince George (13510), dam (Vesper) by King Arthur (13110), &c.

| | | | |
|------------------------|------------------|------------------|------------|
| 1866 April 22, r. & w. | C.C. Vernal Star | The Sutler 23061 | Mr. Bruere |
|------------------------|------------------|------------------|------------|

VERBENA,

White, of 1860, Vol. xv., p. 760,

Bred by Earl Spencer, Althorp, the property of Mr. T. Purkis, West Wrattling Grange ; got by Vaultier (15451), dam (Snowdrop) by Fourth Duke of York (10167), &c.

| | | | |
|---------------------|------------------|---------------------|--------------|
| 1863 April 19, roan | B.C. Lyndhurst | Baron Lind 17374 | Mr. Longland |
| 1864 May 25, white | B.C. Trafalgar | Field Prince 17847 | Mr. Purkis |
| 1865 May 26, roan | C.C. Mrs. York | Baron Killian 21226 | do. |
| 1866 April 4, roan | C.C. Verbena 2nd | do. | do. |

VERBENA,

Red and white, of 1860, Vol. xvi., p. 724,

Bred by Capt. Blathwayt, Dyrham Park, the property of Mr. J. W. Philips, Heybridge ; got by Mosquito (14964), dam (Victory 2nd) by Fourth Duke of Oxford (11387), &c.

| | | | |
|------------------------|---------------|----------------------|-------------|
| 1865 April 26, r. & w. | C.C. Iris 2nd | Lord Liverpool 22168 | Mr. Philips |
|------------------------|---------------|----------------------|-------------|

VERBENA,

Roan, of 1856, Vols. xiv. and xv., pp. 732, 761,

Bred by Mr. Gamble, Shouldhamthorpe, the property of Mr. Cattle, Wiseton Grange ; got by Baron Albany (11151), dam (Vanity) by Pioneer (11904), &c.

| | | | |
|-------------------|------------|----------------|------------|
| 1865 May, r. & w. | C.C. Lupin | Fugleman 17898 | Mr. Cattle |
| 1866 May, roan | B.C. Lound | Frisky 23998 | do. |

VERDANT,

Red, calved October 31, 1860,

Bred by and the property of the Earl of Radnor, Coleshill; got by Majestic (13279), dam (Virago) by Nelson (20399), g. d. (Vitella) by Ultimatum (10982), &c. See Vulcan, p. 343.

| Produce in | Name, &c. | By what Bull. | By whom bred. |
|--------------------|--------------|-----------------|----------------|
| 1865 May 12, red | C.C. Violet | Fairleigh 19714 | Earl of Radnor |
| 1866 April 28, red | B.C. Victory | do. | do. |

VERDANT,

Red and white, calved October 2, 1861,

Bred by Mr. W. H. Harrison, Oxendon, the property of Mr. R. Barton, Caldly Manor; got by Second Duke of Cambridge (12743), dam (Verbena) by Jethro Tull (14742), g. d. (Hyacinth) by Lawgiver (10409), gr. g. d. (Hearts-ease) by Preston (8408), &c. See Vol. 12, p. 421.

| | | | |
|--------------------|-------------|----------------------|------------|
| 1865 Dec. 11, roan | C.C. Vestal | E. of Beaumont 21631 | Mr. Barton |
|--------------------|-------------|----------------------|------------|

VERITY 2ND,

Red and white, of 1859, Vol. xvi., p. 725,

Bred by Mr. Goode, Norton Hall, the property of Sir G. R. Philips, Bart., Weston Park; got by Lord Hardinge (13193), dam (Verity) by Glimmer (12948), &c.

| | | | |
|-----------------------|---------------|-----------------------|----------------|
| 1865 March 7, r. & w. | C.C. Veracity | Stepping Stone 22978 | Sir G. Philips |
| 1866 Feb. 26, roan | B.C. Verax | Barleycorn Ygr. 21209 | do. |

VESPER,

Light roan, calved April 10, 1863,

Bred by Col. Leslie, M.P., Glasslough; got by Dr. McHale (15887), dam (Douglas Beatrice) by Gold Dust (11536), g. d. (Beatrice) by Benedict (7828), &c. See Raven, p. 265.

| | | | |
|-----------------------|----------------|----------------------|-------------|
| 1865 Dec. 27, r. & w. | C.C. Moonlight | Pr. of Warlaby 15107 | Col. Leslie |
|-----------------------|----------------|----------------------|-------------|

VESPER BELL,

Roan, of 1861, Vol. xvi., p. 726,

Bred by Mr. Torr, Aylesby Manor, the property of Mr. H. Meir, Green Gates; got by Dr. McHale (15887), dam (Wharfdale Maid) by Sir Leonard (10827), &c.

| | | | |
|----------------------|------------------|----------------------|----------|
| 1866 April 10, white | C.C. Vesper Lass | Baron Rosedale 21239 | Mr. Meir |
|----------------------|------------------|----------------------|----------|

VESTA,

Roan, of 1860, Vol. xvi., p. 726,

Bred by and the property of Mr. W. W. Champion, Calcot; got by His Highness (14708), dam (Venus) by Humphrey Clinker (13055), &c.

| | | | |
|---------------------|-------------|-------------------|--------------|
| 1866 March 18, roan | C.C. Vesper | His Majesty 19965 | Mr. Champion |
|---------------------|-------------|-------------------|--------------|

VESTA,

White, of 1858, Vol. xv. and xvi., pp. 762, 726,

Bred by Mr. H. T. Peacock, Haddockstones, the property of Mr. D. Peacock, Hay Park; got by Lieutenant (14795), dam (Violet) by Favour (9114), &c.

| | | | |
|----------------------|--------------|-----------------|-------------|
| 1866 Augt. 12, white | C.C. Verbena | Pretender 22547 | Mr. Peacock |
|----------------------|--------------|-----------------|-------------|

VESTA 6TH,

Red and white, calved in March, 1863.

Bred by and the property of Mr. G. Shepherd, Shethin ; got by Sir Charles (16945), dam (Vesta 3rd) by Red Knight (11976), g. d. (Vesta 2nd) by Favourite (9116), gr. g. d. (Vesta) by Leander (4199), &c. See Royal Prince, p. 287.

| Produce in | Name, &c. | By what Bull. | By whom bred. |
|---------------------|----------------|---------------|---------------|
| 1865 Jany. 25, roan | C.C. Vesta 8th | Mozart 24628 | Mr. Shepherd |

VESTA 7TH,

Red and white, calved in February, 1864,

Bred by and the property of Mr. G. Shepherd, Shethin ; got by Sir Charles (16945), dam (Vesta 3rd) by Red Knight (11976), &c.

| | | | |
|--------------------|------|--------------|--------------|
| 1866 March 10, red | B.C. | Mozart 24628 | Mr. Shepherd |
|--------------------|------|--------------|--------------|

VESTA 2ND,

Roan, of 1861, Vol. xvi., p. 727,

Bred by Mr. B. Wilson, Brawith ; got by Young Emperor (17807), dam (Vesta) by Goldfinder (14630), &c.

| | | | |
|-----------------------|----------------|-----------------------|------------|
| 1866 Jany. 2, r. & w. | C.C. Vain Lips | Earl of Brawith 21632 | Mr. Wilson |
| 1866 Dec. 29, roan | C.C. Violet | do. | do. |

VESTAL,

Roan, of 1851, Vols. xii. xiii. xiv. and xvi., pp. 443, 759, 734, 727,

Bred by Mr. R. Stratton, Broad Hinton, the property of Mr. W. W. Champion ; got by The Red Duke (8694), dam (Virginia) by Hero of the West (8150), &c.

| | | | |
|---------------------|--------------|--------------------|--------------|
| 1865 Augt. 26, roan | B.C. Viceroy | His Eminence 19961 | Mr. Champion |
| 1866 July 12, white | C.C. Votary | do. | do. |

VESTRIS,

Roan, of 1853, Vols. xii. xiii. and xiv., pp. 643, 760, 734,

Bred by Capt. Dilke, Maxstoke Castle, the property of Mr. T. T. Drake, Shardeloes ; got by Prince Arthur (11938), dam (Sprightly) by Donald (7972), &c.

| | | | |
|---------------------|-------------------|-----------------------|-----------|
| 1864 Sept. 21, roan | B.C. | Sweetmeat 23003 | Mr. Drake |
| 1865 Oct. 27, roan | C.C. Vestris 16th | Lord Lieutenant 22167 | do. |

VESTRIS 2ND,

Red, of 1856, Vols. xiv. xv. and xvi., pp. 734, 762, 727,

Bred by and the property of Mr. T. T. Drake, Shardeloes ; got by St. Patrick (12038), dam (Vestris) by Prince Arthur (11938), &c.

| | | | |
|-------------------|-------------------|-----------------------|-----------|
| 1865 Dec. 5, roan | C.C. Vestris 17th | Lord Lieutenant 22167 | Mr. Drake |
|-------------------|-------------------|-----------------------|-----------|

VESTRIS 3RD,

White, of 1857, Vol. xiv., p. 735,

Bred by and the property of Mr. T. T. Drake, Shardeloes ; got by Lord of the Isles (14834), dam (Vestris) by Prince Arthur (11938), &c.

| | | | |
|-----------------------|-------------------|-----------------------|-----------|
| 1864 April 21, roan | B.C. | Lord Lieutenant 22167 | Mr. Drake |
| 1865 Oct. 23, red rn. | C.C. Vestris 15th | Sweetmeat 23003 | do. |

VESTRIS 4TH,

Red and white, of 1860, Vol. xvi., p. 727,

Bred by and the property of Mr. T. T. Drake, Shardeloes ; got by Honeycomb (16279), dam (Vestris) by Prince Arthur (11938), &c.

| | | | |
|-----------------------|-------------------|-----------------------|-----------|
| 1865 Oct. 20, r. & w. | C.C. Vestris 20th | Lord Lieutenant 22167 | Mr. Drake |
|-----------------------|-------------------|-----------------------|-----------|

VESTRIS 6TH,

Red and white, of 1860, Vol. xvi., p. 728,

Bred by and the property of Mr. T. T. Drake, Shardeloes; got by Honeycomb (16279), dam (Vestris 2nd) by St. Patrick (12038), &c.

| Produce in | Name, &c. | By what Bull. | By whom bred. |
|-----------------------------|--------------|-----------------|---------------|
| 1866 Jan'y. 5, r. & w. C.C. | Vestris 18th | Mainprize 22260 | Mr. Drake |

VESTRIS 7TH,

Roan, calved June 19, 1862,

Bred by and the property of Mr. T. T. Drake, Shardeloes; got by Final Hope (17848), dam (Vestris 5th) by Lucifer (18288), g. d. (Vestris 2nd) by St. Patrick (12038), gr. g. d. (Vestris) by Prince Arthur (11938), &c. See Rustic, p. 291.

| | | | |
|--------------------|------|-----------------|-----------|
| 1866 Feb. 28, roan | B.C. | Mainprize 22260 | Mr. Drake |
|--------------------|------|-----------------|-----------|

VESTRIS 11TH,

Roan, calved August 2, 1863,

Bred by and the property of Mr. T. T. Drake, Shardeloes; got by Final Hope (17848), dam (Vestris 2nd) by St. Patrick (12038), &c. See Vestris 7th.

| | | | |
|------------------------------|--------------|-----------------------|-----------|
| 1866 Jan'y. 30, r. & w. C.C. | Vestris 19th | Lord Lieutenant 22167 | Mr. Drake |
|------------------------------|--------------|-----------------------|-----------|

VESTURE,

Red and white, calved in February, 1863,

Bred by Col. Kingscote, M.P., Kingscote Park; got by Archdeacon (19236), dam (Victoria) by Preston (8408), g. d. (Blanche) by Bradgate (19333), &c. See Viscount Wetherby, p. 342.

| | | | | |
|-----------------|------|-------------------|-------------------------|----------------|
| 1865 Nov., roan | B.C. | Viscount Wetherby | 2d D. of Wetherby 21618 | Col. Kingscote |
|-----------------|------|-------------------|-------------------------|----------------|

VICTORIA 6TH,

Roan, calved July 13, 1863,

Bred by and the property of the Earl of Zetland, Upleatham; got by Sir James the Rose (15290), dam (Victoria 4th) by Guy (14659), g. d. (Victoria 2nd) by Ravensworth (10681), gr. g. d. (Victoria) by Admiral Stopford (5713), &c. See Vol. 10, p. 618.

| | | | | |
|--------------------|------|--------------|------------------|-----------------|
| 1865 Nov. 14, roan | C.C. | Victoria 7th | Maximilian 20322 | Earl of Zetland |
|--------------------|------|--------------|------------------|-----------------|

VICTORIA 29TH,

Red and white, of 1859, Vol. xv., p. 763,

Bred by Lord Dufferin, Clandeboye, the property of Mr. J. K. Aylward, Shankhill Castle; got by Prince of Warlab'y (15107), dam (Victoria 28th) by Royal Buck (10750), &c.

| | | | | |
|--|------|---------------|-----------------------|-------------|
| 1863 red | C.C. | Victoria 31st | Baron Harbinger 17369 | Mr. Pollok |
| 1866 Nov. 28, roan | C.C. | | Knt. of Empire 22061 | Mr. Aylward |
| Victoria 31st, sold to Mr. S. H. Jones, Clonmore, Pilltown, Ireland. | | | | |

VICTORIA 37TH,

White, calved November 17, 1862,

Bred by Lady Pigot, Branches Park, the property of Sir A. de Rothschild, Bart., Aston Clinton; got by British Prince (14197), dam (Victoria 35th) by Buckingham (11219), g. d. (Victoria 23rd) by Baron Warlab'y (7813), &c. See Victoria's Chalk, p. 339.

| | | | |
|----------------------------|--|----------------|-------------------|
| 1866 Augt. 25, lt. m. B.C. | | Corporal 23624 | Sir A. Rothschild |
|----------------------------|--|----------------|-------------------|

VICTORIA,

Roan, calved October 1, 1861,

Bred by and the property of Sir W. Lawson, Bart., Brayton: got by Duke (14419), dam (Venice) by Hudibras (10339), g. d. (Adelaide) by Fitz-Maurice (3807), &c. See Alfred, p. 8.

| Produce in | Name, &c. | By what Bull. | By whom bred. |
|---------------------|-------------|----------------------|---------------|
| 1866 March 26, roan | B.C. Alfred | Waterloo Chief 23484 | Sir W. Lawson |

VICTORIA,

Rich roan, calved March 5, 1862,

Bred by and the property of Messrs. Angus, Broomley; got by Knight of Windsor (16349), dam (Ruth) by Admiral (14062), g. d. (Lady Flora) by Benedict (7828), &c. See Volunteer, p. 342.

| | | | |
|-------------------|----------------|--------------------|---------------|
| 1865 May 1, white | C.C. Princess | Lord Albert 21143 | Messrs. Angus |
| 1866 Oct. 21, red | B.C. Favourite | Young Albert 21157 | do. |

VICTORIA,

Roan, calved March 8, 1863,

Bred by and the property of Mr. A. Geekie, Baldowrie; got by Panmure (16681), dam (Venus) by Morning Star (14961), g. d. (Violet) by Strafford (12150), gr. g. d. (Ruby) by Sir Robert (5183), &c. See Panmure 3rd, Vol. 15, p. 230.

| | | | |
|--------------------|-------------|-------------------|------------|
| 1865 Augt. 30, red | C.C. Violet | Panmure 5th 20464 | Mr. Geekie |
|--------------------|-------------|-------------------|------------|

VICTORIA 1st,

Roan, calved September 6, 1862,

Bred by and the property of Mr. G. E. Marris, Kirmond; got by Superior (15362), dam (Venus) by Orthodox 14th (16662), g. d. (Agnes) by Hatcliffe (12997), &c. See Vulcan 1st, p. 343.

| | | | |
|--------------------|-------------------|----------------------|------------|
| 1865 June 2, roan | C.C. Victoria 2nd | Soldier Laddie 22941 | Mr. Marris |
| 1866 April 1, roan | B.C. Vulcan 1st | do. | do. |

VICTORIA ALBA,

Light roan, calved September 26, 1863,

Bred by and the property of Lady Pigot, Branches Park; got by Prince Alfred (13494), dam (Victoria Regia) by British Prince (14197), g. d. (Victoria) by Hopewell (10332), gr. g. d. (Britannia) by Albion (7771), &c. See Victorious, p. 340.

| | | | |
|--------------------|--------------------|------------------|------------|
| 1866 Dec. 18, roan | C.C. Victoria Spes | Ravenshope 22681 | Lady Pigot |
|--------------------|--------------------|------------------|------------|

VICTORIA ALBERTA,

Red and white, calved May 4, 1863,

Bred by and the property of Mr. R. Chaloner, King's Fort; got by Symmetry (20926), dam (Victoria 36th) by Burnley Hopewell (15710), g. d. (Victoria 23rd) by Baron Warlabby (7813), &c. See Victoria's Chalk, p. 339.

| | | | |
|--------------------|-------------------|-----------------------|--------------|
| 1866 Oct. 24, roan | B.C. Royal Victor | Royal Sovereign 22802 | Mr. Chaloner |
|--------------------|-------------------|-----------------------|--------------|

VICTORIA RUBICUNDA,

Red, calved September 10, 1864,

Bred by and the property of Lady Pigot, Branches Park; got by Ravenspur (20628), dam (Victoria Regia) by British Prince (14197), &c. See Victoria Alba.

| | | | |
|--------------------|-----------------------|----------------|------------|
| 1866 Nov. 16, roan | C.C. Victoria Meteora | Asteroid 21193 | Lady Pigot |
|--------------------|-----------------------|----------------|------------|

VICTORINE,

Bred by Mr. J. Gosling, Bocking ; got by General Cator (12931), dam (Venetia) by Richmond (13591), g. d. (Victorine) by Usurer (9763), gr. g. d. (Victoria) by Second Duke of York (5959), &c. See First Earl of Derby, p. 95.

| Produce in | Name, &c. | By what Bull. | By whom bred. |
|---------------------|--------------|------------------------|---------------|
| 1861 April 22, roan | C.C. Violet | Ld. of the Manor 16435 | Mr. Gosling |
| 1865 May 4, roan | C.C. Victory | Master Bob 22309 | do. |

Violet, sold to Mr. J. Upson, Rivinhall, Witham ; Victory to Mr. E. Catchpool, Feering Bury, Kelvedon, Essex.

VICTORY,

Red and white, calved May 1, 1859,

Bred by and the property of Mr. H. Kett Tompson, Brooke House ; got by Alma (14083), dam (Victorine) by The Jewel (13862), g. d. (Vivandiere) by Duke of Norfolk (10158), &c. See Veteran, p. 338.

| | | | |
|-----------------------|-------------------|--------------------|-------------|
| 1863 July 25, r. & w. | C.C. Vanity | Bloodstone 15655 | Mr. Tompson |
| 1864 June 16, r. & w. | C.C. Young Virtue | Rajah Brooke 20621 | do. |
| 1865 May 4, roan | C.C. Victress | do. | do. |
| 1866 March 30, roan | B.C. Victor | do. | do. |

VILLAFRANCA,

White, calved July 11, 1859,

Bred by Mr. Gomersall, Otterburn, the property of Mr. Heber, Otterburn ; got by Peter Lely (15056), dam (Stalactite) by Broker (9993), g. d. (Statice) by Sir Launcelot (5166), gr. g. d. (Shepherdess) by Major (4345), &c. See Bishop of Oxford, p. 28.

| | | | |
|---------------------|----------------------------|------------------------|-----------|
| 1862 May 26, white | C.C. Villafranca's But'fly | Royal Bt'fly 8th 18759 | Mr. Heber |
| 1863 May 9, roan | B.C. Baron William | Bn. Wetherell 19289 | do. |
| 1864 Augt. 12, roan | B.C. Baron Otterburn | do. | do. |
| 1865 June 11, roan | B.C. | do. | do. |

VILLAGE BELLE,

Roan, calved March 21, 1863,

Bred by and the property of Mr. A. Cruickshank, Sittyton ; got by Champion of England (17526), dam (Vintage) by Lord Bathurst (13173), g. d. (Lady Franklin) by Matadore (11800), gr. g. d. (The Vine) by Fairfax Royal (6987), &c. See Vol. 12, p. 447.

| | | | |
|------------------|-------------------|---------------|-----------------|
| 1866 May 8, roan | C.C. Village Maid | Baronet 15614 | Mr. Cruickshank |
|------------------|-------------------|---------------|-----------------|

VILLAGE GIRL,

Roan, calved August 26, 1862,

Bred by and the property of Sir A. de Rothschild, Bart., Aston Clinton ; got by Sheriff (18822), dam (Bonhill Lassie) by Booth (14180), g. d. (Orphan) by Lord Raglan (13246), gr. g. d. (Maid of Aln 2nd) by Crusade (7938), &c. See Mountebank, Vol. 16, p. 194.

| | | | |
|-----------------------|-------------------|--------------------|-------------------|
| 1865 March 2, r. & w. | C.C. Village Miss | Capt. Cherry 21363 | Sir A. Rothschild |
|-----------------------|-------------------|--------------------|-------------------|

VILLAGE JOY,

Roan, calved November 7, 1862,

Bred by Mr. Torr, Aylesby Manor, the property of Mr. H. Meir, Green Gates ; got by The Druid (18981), dam (Village Hope) by Hopewell (10332), g. d. (Village Maid) by Crown Prince (10087), &c. See Village Boy, p. 340.

| | | | |
|----------------------|------------------|----------------------|----------|
| 1866 March 14, white | B.C. Village Boy | Baron Rosedale 21239 | Mr. Meir |
|----------------------|------------------|----------------------|----------|

VINE BRANCH,

Red and white, of 1860, Vol. xv. p. 767,

Bred by Mr. W. Linton, Sheriff Hutton; got by Magnus Troil (14880), dam (Lobelia) by Bates (12451), &c.

| Produce in | Name, &c. | By what Bull. | By whom bred. |
|--|--------------|---------------------|---------------|
| 1864 March 23, r. & w. C.C. | Miss Cattley | Prince Arthur 22573 | Mr. Linton |
| Miss Cattley, sold to Mr. Hawking, Linton-on-Ouse, York. | | | |

VINE LEAF,

Roan, of 1859, Vol. xv., p. 767,

Bred by Lord Penrhyn, Penrhyn Castle; got by Vanguard (10994), dam (The Vine) by Fairfax Royal (6987), &c.

| | | | |
|-----------------------------|---------|----------------------|--------------|
| 1865 Jany. 19, r. & w. C.C. | Vintage | Duke of Geneva 19614 | Lord Penrhyn |
| 1866 June 24, red rn. B.C. | Valiant | do. | do. |

VIOLANTE,

Red, of 1857, Vols. xiv. and xv., pp. 738, 767,

Bred by Col. Towneley, Towneley Park, the property of Viscount Strathallan, Strathallan Castle; got by Valiant (10989), dam (Roan Duchess 2nd) by Frederick (11489), &c.

| | | | |
|----------------------------|--------------|------------------------|------------------|
| 1863 Dec. 17, r. & w. B.C. | Valiant Duke | D. of Wharfedale 19648 | Col. Towneley |
| 1865 May 5, red C.C. | Viscountess | Allan 21172 | Vis. Strathallan |

VIOLET,

Red and white, calved March 19, 1863,

Bred by Mr. W. L. Alexander, Shatton Lodge, the property of Mr. Pearson Clarke, Stanger; got by Commander (19485), dam (Early) by Sir John (16983), g. d. (Nancy) by Uncle Tom (13923), gr. g. d. (Anna) by Garibaldi (10257), &c. See Vol. 13, p. 321.

| | | | |
|--------------------------|----------|----------------------|---------------|
| 1866 April 12, roan C.C. | Victoria | Elegant Prince 21676 | Mr. Alexander |
|--------------------------|----------|----------------------|---------------|

VIOLET,

Roan, calved August 26, 1861,

Bred by and the property of Mr. W. W. Champion, Calcot; got by His Highness (14708), dam (Verbena) by Humphrey Clinker (13055), g. d. (Violet) by Second Duke of Glo'ster (10134), gr. g. d. (Splendour) by Earl of Northumberland (6936), &c. See Vol. 14, p. 732.

| | | | |
|-------------------------|---------------|-------------------|--------------|
| 1865 Dec. 12, roan C.C. | Flora's Queen | His Majesty 19965 | Mr. Champion |
|-------------------------|---------------|-------------------|--------------|

VIOLET 2ND,

Roan, calved February 25, 1861,

Bred by and the property of Mr. J. Cooke, Ballyneal House; got by Paterfamilias (18521), dam (Violet) by Matadore (11800), g. d. (The Lady) by Lord John (11731), gr. g. d. (Miss Florinda) by Dr. Syntax (11360), — by Noble (4578), — by Sir Robert (5177).

| | | | |
|--------------------------|------------|-----------------------|-----------|
| 1866 April 10, roan C.C. | Violet 3rd | Knt. the Empire 22061 | Mr. Cooke |
|--------------------------|------------|-----------------------|-----------|

VIOLET,

Roan, calved April 15, 1862,

Bred by and the property of Mr. T. Marshall, Howes; got by Tyneside (19025), dam (Young Beauty) by Duke of Richmond (19640), g. d. (Beauty) by Kosuth (11646), &c. See Marquis of Annandale, p. 207.

| | | | |
|-----------------------------|-------------------|-------------------|--------------|
| 1865 Feb. 3, white C.C. | Snowdrop | Count 21449 | Mr. Marshall |
| 1866 March 10, r. & w. B.C. | Mqs. of Annandale | Mr. Banting 22366 | do. |

VIOLET,

Roan, of 1861, Vol. xvi., p. 732.

Bred by and the property of Mr. A. Raine, Bow Bank ; got by Majestic (16492), dam (Vivandiere) by Mickleton (18392), &c.

| Produce in | Name, &c. | By what Bull. | By whom bred. |
|--------------------|---------------|----------------------|---------------|
| 1865 March 31, red | C.C. Red Rose | Prince Patrick 16760 | Mr. Raine |
| 1866 Augt. 17, red | C.C. Cherry | Gipsy King 21830 | do. |

VIOLET,

Light roan, calved in March, 1864,

Bred by and the property of Mr. N. Reid, Danestown ; got by Victor Royal (21028), dam (Victoria) by Damian (17660), g. d. (Young Miss Blakie) by Rob Roy (18723), gr. g. d. (Miss Blakie) by Royal Duke, &c. See Vol. 16, p. 580.

| | | | |
|--------------------|-------------------|----------------------|----------|
| 1866 Augt. 15, red | C.C. Sweet Violet | Royal Standard 22803 | Mr. Reid |
|--------------------|-------------------|----------------------|----------|

VIOLET,

Roan, of 1853, Vols. xiv. and xvi., pp. 739, 732,

Bred by Mr. J. T. Robinson, Leckby Palace, the property of Mr. A. Kilvington, Helperby ; got by Gay Lad (11514), dam by Prince Eugene (6336), &c.

| | | | |
|----------------------|-------------------|-------------------|----------------|
| 1865 Feb. 20, roan | B.C. Sir George | Warlabry 21063 | Mr. Kilvington |
| 1866 April 17, white | C.C. White Violet | Windsor 3rd 23227 | do. |

VIOLET GIRL,

Roan, calved July 10, 1862,

Bred by Mr. Torr, Aylesby Manor, the property of Mr. H. Meir, Green Gates ; got by Booth Royal (15673), dam (Village Maid) by Crown Prince (10087), g. d. (Wharfdale Maid) by Sir Leonard (10S27), &c. See Village Boy, p. 340.

| | | | |
|---------------------|------------------|----------------------|----------|
| 1865 Sept. 14, roan | C.C. Violet Lady | Breast Plate 19337 | Mr. Meir |
| 1866 Sept., roan | C.C. Violet Lass | Baron Rosedale 21239 | do. |

VIOLETTA, *

Red and white, calved June 24, 1861,

Bred by and the property of the Rev. W. Holt Beaver, Pencraig Court ; got by The Recluse (18997), dam (Violet) by Fourth Duke of York (10167), g. d. (Victoria) by Second Duke of York (5959), gr. g. d. (Rachel) by Sir Thomas (7516), &c. See First Earl of Ducie, p. 92.

| | | | |
|-------------------|--------------------------|--------------------------|----------------|
| 1865 July 6, roan | C.C. 4th Duchess of York | King of Mischief 22037 | Rev. W. Beaver |
| 1866 July 7, red | C.C. Lady Tortworth | Royal But'fly 17th 22774 | do. |

VIRAGO,

Roan, of 1857, Vols. xv. and xvi., pp. 769, 732,

Bred by the Earl of Radnor, Coleshill, the property of Mr. W. J. Edmunds, Southorpe ; got by Nelson (20399), dam (Vitella) by Ultimatum (10982), &c.

| | | | |
|----------------------|-------------|-----------------|----------------|
| 1865 July 7, roan | B.C. Vulcan | Fairleigh 19714 | Earl of Radnor |
| 1866 May 22, r. & w. | C.C. Verona | do. | do. |

Verona, sold to Mr. W. J. Edmunds, Southorpe, Lechlade.

VIRGIN,

Roun, of 1855, Vols. xiii. xv. and xvi., pp. 767, 770, 733,

Bred by and the property of Mr. W. W. Champion, Calcot ; got by Humphrey Clinker (13055), dam (Vestal) by The Red Duke (8694), &c.

| | | | |
|----------------------|-------------------|--------------------|--------------|
| 1865 Feb. 26, roan | B.C. Dr. Marigold | His Eminence 19961 | Mr. Champion |
| 1866 March 10, r. m. | C.C. Victress | do. | do. |

VIRGINIA,

Red and white, calved June 30, 1863,

Bred by and the property of Mr. A. Longmore, Rettie ; got by Viceroy (19054), dam (Eglantine) by Earl of Aberdeen (12800), g. d. (Topsy) by Balmoral (9920), gr. g. d. (Scottish Maid) by Seafield (9616), &c. See Osborne, Vol. 16, p. 205.

| Produce in | Name, &c. | By what Bull. | By whom bred. |
|--------------------|----------------|-----------------------|---------------|
| 1866 Jan'y. 3, red | C.C. Henrietta | Sir Charles 2nd 20812 | Mr. Longmore |

VIRTUE,

Red, calved April 2, 1859,

Bred by and the property of Mr. H. Kett Tompson, Brooke House ; got by Alma (14083), dam (Vivandiere) by Duke of Norfolk (10158), g. d. (Violet) by Sweet William (8646), &c. See Veteran, p. 338.

| | | | |
|------------------------|---------------|--------------------|-------------|
| 1862 Sept. 28, r. & w. | C.C. Victim | Bloodstone 15655 | Mr. Tompson |
| 1864 Sept. 27, roan | C.C. Veronica | Rajah Brooke 20621 | do. |
| 1866 July 4, r. & w. | C.C. Vesta | do. | do. |

VISCOUNTESS,

Red, of 1859, Vol. xvi., p. 733,

Bred by Mr. H. E. Surtees, M.P., Dane End, the property of Mr. R. E. Oliver, Sholebroke Lodge ; got by Duke of Argyll (11375), dam (Baroness) by Master Goldschmidt (13315), &c.

| | | | |
|--------------------|----------------------|----------------------|------------|
| 1865 May 16, roan | C.C. Vanity | Grand Duke 7th 19877 | Mr. Oliver |
| 1866 April 30, red | B.C. Viscount Geneva | Duke of Geneva 19674 | do. |

VISION,

Roan, calved August 25, 1863,

Bred by and the property of Sir A. de Rothschild, Bart., Aston Clinton ; got by Fortunatus (19773), dam (Vesta) by Highthorn (13028), g. d. (Vineleaf) by Hamlet (8126), gr. g. d. (Vauxhall) by Duke of Cambridge (7987), &c. See Veteran, p. 337.

| | | | |
|--------------------|--------------|----------------|-------------------|
| 1866 Sept. 7, roan | C.C. Vibilia | Corporal 23624 | Sir A. Rothschild |
|--------------------|--------------|----------------|-------------------|

VITTORIA,

White, calved May 1, 1864,

Bred by Mr. C. Simmons, Farnborough, the property of Mr. J. Walter, Bearwood ; got by Field Prince (17847), dam (Violet) by British Baronet (15691), g. d. (Wild Flower) by Clifton (12608), gr. g. d. (Witch) by Wizard (6688), &c. See April Duke, p. 11.

| | | | |
|--------------------|--------------|-----------------------|------------|
| 1866 Nov. 27, roan | C.C. Victory | Mqs. Darlington 24537 | Mr. Walter |
|--------------------|--------------|-----------------------|------------|

VOLSON PRINCESS,

Red and white, calved February 10, 1862,

Bred by and the property of Mr. N. Milne, Faldonside ; got by Volson (21045), dam (Ettrick Princess) by Ettrick (14518), g. d. (Red and White Princess) by Sam Glen (10780), &c. See Prince Rufus, p. 259.

| | | | |
|----------------------|-------------------|-------------|-----------|
| 1865 July 7, r. & w. | B.C. Prince Rufus | Rufus 22811 | Mr. Milne |
|----------------------|-------------------|-------------|-----------|

VULTURN,

White, of 1860, Vol. xvi. p. 734,

Bred by Mr. Niblett, Haresfield Court, the property of Mr. W. Butler, Badminton ; got by Nauplius (16607), dam (Utica) by Butes (12517), &c.

| | | | |
|---------------------|-------------|----------------|------------|
| 1865 Dec. 12, white | C.C. Useful | Henchman 21918 | Mr. Butler |
|---------------------|-------------|----------------|------------|

VULTURE 2ND,

Red roan, calved March 15, 1861,

Bred by and the property of Mr. J. Wells, Boothferry House ; got by Edwin (14488), dam (Vulture) by Napoleon 2nd (14983), g. d. (Albatross) by Young Bellerophon (7824), gr. g. d. (Alva) by Amateur (3007), &c. See Candidate, p. 42.

| Produce in | Name, &c. | By what Bull. | By whom bred. |
|-----------------------|--------------|------------------|---------------|
| 1865 Jany. 25, red | C.C. Eagle | Romulus 20708 | Mr. Wells |
| 1866 Jany. 9, lt. rn. | B.C. Vulture | Archdeacon 19238 | do. |

WALLFLOWER,

Roan, calved January 28, 1862,

Bred by and the property of Sir G. R. Philips, Bart., Weston Park ; got by Rampant (20623), dam (Welcome) by The Squire (12217), g. d. (Winifred) by Earl Stanhope (5966), &c. See Wanderer, p. 343.

| | | | |
|--------------------|---------------|-----------------------|----------------|
| 1864 Nov. 16, roan | C.C. Westeria | Stepping Stone 22978 | Sir G. Philips |
| 1865 Dec. 14, roan | B.C. Wanderer | Barleycorn Ygr. 21209 | do. |

WALLFLOWER,

Red, calved May 2, 1863,

Bred by Mr. T. Sanders, Sanders Park, the property of Mr. E. J. Smith, Islanmore ; got by Garibaldi (24010), dam (Pansy) by Duke of Marchmont (14446), g. d. (Picotee) by Bootes (23442), &c. See Victor, p. 339.

| | | | |
|---------------------|--------------------|--------------|-------------|
| 1866 March 22, roan | C.C. Winter Flower | Victor 25374 | Mr. Sanders |
|---------------------|--------------------|--------------|-------------|

WARFARE,

Roan, calved June 27, 1862,

Bred by and the property of Mr. Torr, Aylesby Manor ; got by The Druid (18981), dam (War Lady) by British Prince (14197), g. d. (Water Lady) by Baron Warlaby (7813), &c. See Water Faun, p. 345.

| | | | |
|---------------------|---------------|----------------------|----------|
| 1865 Feb. 26, white | C.C. Warlike | Breast Plate 19337 | Mr. Torr |
| 1866 July 22, roan | C.C. Warscene | Pr. of Warlaby 15107 | do. |

WARLABINA 2ND,

Roan, calved January 3, 1861,

Bred by and the property of Viscount Strathallan, Strathallan Castle ; got by Hautboy (18034), dam (Warlabina) by Baron Warlaby (7813), g. d. (Victoria 25th) by Royal Buck (10750), gr. g. d. (Victoria 11th) by Scamp (13674), &c. See Vol. 13, p. 769.

| | | | |
|--------------------|--------------------|-------------------------|------------------|
| 1864 March 2, roan | C.C. Winsome | Bridegroom 17441 | Vis. Strathallan |
| 1865 Feb. 17, red | C.C. Warlabina 3rd | Fashion 21724 | do. |
| 1866 May 31, roan | C.C. Warlabina 4th | E. of Strathearne 21658 | do. |

WAR LADY,

White, of 1859, Vols. xv. and xvi., pp. 772, 734,

Bred by and the property of Mr. Torr, Aylesby Manor ; got by British Prince (14197), dam (Water Lady) by Baron Warlaby (7813), &c.

| | | | |
|----------------------|--------------|--------------------|----------|
| 1865 Sept. 14, white | C.C. War Cry | Breast Plate 19337 | Mr. Torr |
|----------------------|--------------|--------------------|----------|

WAR NYMPH,

Roan, of 1857, Vols. xiv. and xv., pp. 743, 772,

Bred by Mr. Torr, Aylesby Manor, the property of Mr. C. W. Packe, M.P., Prestwold Hall ; got by Vanguard (10994), dam (Water Lady) by Baron Warlaby (7813), &c.

| | | | |
|---------------------|--------------------------|------------------------|-----------|
| 1865 Feb. 13, white | C.C. Baroness of Windsor | Count of Windsor 21498 | Mr. Packe |
| 1866 Jany. 31, roan | B.C. Warrior | do. | do. |

WARRIOR'S PRIDE,

Roan, of 1861, Vol. xvi., p. 735,

Bred by and the property of Mr. Torr, Aylesby Manor ; got by Dr. McHale (15887), dam (Warrior's Bride) by Brideman (12493), &c.

| Produce in | Name, &c. | By what Bull. | By whom bred. |
|---------------------|----------------------|--------------------|---------------|
| 1866 Jany. 13, roan | C.C. Warrior's Plume | Breast Plate 19337 | Mr. Torr |

WASP,

Light roan, calved June 6, 1859,

Bred by Mr. Sanday, Holmepierrepont, the property of Mr. E. Lythall, Radford Hall ; got by General Havelock (16110), dam (Wild Fire) by Vatican (12260), g. d. (Water Nymph) by Pestalozzi (10603), gr. g. d. (Water Witch) by Marmaduke (8280), &c. See Waverley 2nd, Vol. 15, p. 341.

| | | | |
|-------------------|-----------------|--------------------|-------------|
| 1864 April, white | C.C. Water Lily | Waverley 3rd 21083 | Mr. Lythall |
|-------------------|-----------------|--------------------|-------------|

WATCHFUL,

Red, calved November 10, 1862,

Bred by and the property of Mr. R. S. Holford, Weston Birt ; got by Viceroy (17181), dam (Wanton) by Richard (15161), g. d. (Wallflower) by Sir Hugh (12082), gr. g. d. (Hollyhock) by Percy (9472), &c. See Vol. 12, p. 653.

| | | | |
|--------------------|------|-------------|-------------|
| 1866 Feb. 28, roan | C.C. | Priam 22549 | Mr. Holford |
|--------------------|------|-------------|-------------|

WATER CLOCK,

Roan, calved December 10, 1861,

Bred by and the property of Mr. Torr, Aylesby Manor ; got by Dr. McHale (15887), dam (Water Sprite) by Vanguard (10994), g. d. (Water Coryphee) by Crown Prince (10087), &c. See Water Dog, p. 345.

| | | | |
|-------------------|----------------|-------------------|----------|
| 1865 Augt. 8, red | B.C. Water Dog | Booth Royal 15673 | Mr. Torr |
|-------------------|----------------|-------------------|----------|

WATER CRESS,

Roan, of 1862, Vol. xvi., p. 735,

Bred by and the property of Mr. Torr, Aylesby Manor ; got by Dr. McHale (15887), dam (Water Maid) by Vanguard (10994), &c.

| | | | |
|---------------------|---------------------|-----------------------|----------|
| 1865 Augt. 20, roan | C.C. Water Violet | Breast Plate 19337 | Mr. Torr |
| 1866 July 26, white | C.C. Water Snowdrop | Pr. of Warlabay 15107 | do. |

WATER DUCHESS,

Red, calved November 29, 1863,

Bred by and the property of Mr. G. R. Barclay, Keavil ; got by Red Duke (18676), dam (Water Maid) by Marc Antony (14895), g. d. (Water Witch) by Squire Blanch (12139), gr. g. d. (Waterloo 10th) by Fourth Duke of Northumberland (3649), &c. See Italian Boy, Vol. 16, p. 131.

| | | | |
|-------------------|-----------------|--------------------|-------------|
| 1866 April 7, red | C.C. Water Bird | Baron Laurie 21227 | Mr. Barclay |
|-------------------|-----------------|--------------------|-------------|

WATER FAIRY,

Red and white, calved April 8, 1863,

Bred by and the property of Mr. Torr, Aylesby Manor ; got by Booth Royal (15673), dam (Water Elf) by Vanguard (10994), g. d. (Water Coryphee) by Crown Prince (10087), &c. See Water Dog, p. 345.

| | | | |
|---------------------|-------------------|------------------|----------|
| 1866 Sept. 23, roan | C.C. Water Spirit | Regal Dane 22710 | Mr. Torr |
|---------------------|-------------------|------------------|----------|

WATER LASS,

Roan, calved March 10, 1862,

Bred by Mr. A. L. Maynard, Marton-le-Moor, the property of Mr. T. Barber, Sproatley Rise ; got by Oxford 2nd (18507), dam (Water Maid) by Marc Antony (14895), g. d. (Water Witch) by Squire Blanch (12139), gr. g. d. (Waterloo 10th) by Fourth Duke of Northumberland (3649), &c. See Italian Boy, Vol. 16, p. 131.

| Produce in | Name, &c. | By what Bull. | By whom bred. |
|--------------------|------------------|-------------------------|---------------|
| 1865 July 26, roan | B.C. Water Lad | Roy. Butterfly 3d 18754 | Mr. Barber |
| 1866 Feb. 25, roan | C.C. Water Nymph | Beau of Oxford 21254 | do. |

Water Nymph, sold to Capt. Gunter, Wetherby Grange, Yorks.

WATER LILY 2ND,

Light roan, calved December 10, 1862,

Bred by Mr. Smith, Pitchford, the property of Mr. W. Nevett, Yorton Villa ; got by Berrington Hero (17407), dam (Water Lily) by Premier (22540), g. d. by Northern Light (22433), gr. g. d. by The Baron (15374).

| | | | |
|----------------------|---------------|---------------|------------|
| 1866 June 9, ri. rn. | B.C. Waterloo | Emperor 23879 | Mr. Nevett |
|----------------------|---------------|---------------|------------|

WATER LILY 3RD,

Red and white, calved January 31, 1864,

Bred by and the property of Mr. W. Nevett, Yorton Villa ; got by Hardware (19919), dam (Water Lily) by Premier (22540), &c.

| | | | |
|-----------------------|--------------|---------------|------------|
| 1866 June 17, ri. rn. | B.C. Warlock | Emperor 23879 | Mr. Nevett |
|-----------------------|--------------|---------------|------------|

WATERLOO 16TH,

Roan, of 1855, Vols. xiii. xiv. and xv., pp. 771, 744, 773,

Bred by Mr. S. E. Bolden, Springfield Hall ; got by Duke of Bolton (12738), dam (Waterloo 9th) by Second Cleveland Lad (3408), &c.

| | | | |
|---------------------|-----------------------|--------------------------|--------------|
| 1863 April 29, roan | B.C. Wellington 2nd | 3d D. of Thorndale 17749 | Mr. McIntosh |
| 1865 Jany. 9, roan | C.C. Wellingtonia 4th | Grand Duke 4th 19874 | do. |

Wellingtonia 4th, sold to Mr. F. Sartoris, Rushden Hall, Higham Ferrers.

WATERLOO 17TH,

Roan, of 1856, Vols. xiv. and xvi., pp. 745, 736,

Bred by Mr. Shepherd, Shethin, the property of Lord Penrhyn, Penrhyn Castle ; got by Red Knight (11976), dam (Waterloo 14th) by Grand Duke (10284), &c.

| | | | |
|-----------------------|--------------------|----------------------|--------------|
| 1865 July 8, r. & w. | B.C. Wellesley | Duke of Geneva 19614 | Lord Penrhyn |
| 1866 July 28, r. & w. | C.C. Waterloo 25th | do. | do. |

WATERLOO CHERRY,

Roan, calved March 3, 1862,

Bred by Mr. R. Jefferson, Preston Hows, the property of Mr. J. Harward, Winterfold ; got by Cherry Duke 4th (17552), dam (Waterloo 15th) by Matadore (11800), g. d. (Waterloo 12th) by Third Duke of York (10166), &c. See Earl of Waterloo, p. 98.

| | | | |
|-------------------|--------------------|------------------|-------------|
| 1866 Oct. 4, roan | B.C. Lord Waterloo | Charleston 21400 | Mr. Harward |
|-------------------|--------------------|------------------|-------------|

WATERLOO CHERRY 2ND,

Red, calved November 12, 1863,

Bred by Mr. S. Jefferson, Preston Hows, the property of Mr. J. M. Richardson, Hutton ; got by Cherry Duke 4th (17552), dam (Waterloo 15th) by Matadore (11800), &c.

| | | | |
|-------------------|------|----------------------|----------------|
| 1866 Dec. 23, red | C.C. | British Cherry 23461 | Mr. Richardson |
|-------------------|------|----------------------|----------------|

WATERLOO COW,

Red, of 1857, Vol. xv., p. 774,

Bred by Mr. Torr, Aylesby Manor, the property of Mr. Barnes, Westland ; got by Royal Blood (14169), dam (Warrior's Bride) by Bridesman (12493), &c.

| Produce in | Name, &c. | By what Bull. | By whom bred. |
|------------------------|-------------------|----------------------|---------------|
| 1865 April 5, roan | B.C. Wellington | Dr. McHale 15887 | Mr. Barnes |
| 1866 March 20, r. & w. | C.C. Waterloo 3rd | Roy. Sovereign 22802 | do. |

WATERLOO PRINCESS,

Red, calved March 26, 1861,

Bred by and the property of Mr. G. Shepherd, Shethin ; got by Cherry Duke 2nd (14265), dam (Waterloo 17th) by Red Knight (11976), g. d. (Waterloo 14th) by Grand Duke (10284), &c. See Knight of Waterloo, p. 167.

| | | | |
|--------------------|--------------------------|----------------------|--------------|
| 1864 March 14, red | C.C. Waterloo Prncss. 2d | Chief of Harem 19445 | Mr. Shepherd |
| 1865 March 1, red | B.C. | do. | do. |
| 1866 April 10, red | B.C. | Mozart 24628 | do. |

WATERLOO PRINCESS 2ND,

Red, calved March 14, 1864,

Bred by and the property of Mr. G. Shepherd, Shethin ; got by Chief of the Harem (19445), dam (Waterloo Princess) by Cherry Duke 2nd (14265), &c.

| | | | |
|--------------------|------|--------------|--------------|
| 1866 March 16, red | B.C. | Mozart 24628 | Mr. Shepherd |
|--------------------|------|--------------|--------------|

WATERLOO PRINCESS,

Roan, calved August 4, 1860,

Bred by and the property of Mr. Torr, Aylesby Manor ; got by British Prince (14197), dam (Water Girl) by Vanguard (10994), g. d. (Water Witch) by Fourth Duke of Northumberland (3649), &c. See Warlock, p. 344.

| | | | |
|------------------------|---------------------|----------------------|----------|
| 1865 Augt. 17, r. & w. | B.C. Warlock | Breast Plate 19337 | Mr. Torr |
| 1866 July 30, r. & w. | C.C. Waterloo Plume | Pr. of Warlabv 15107 | do. |

WATERLOO ROSE,

Roan, of 1859, Vol. xv., p. 774,

Bred by Mr. Torr, Aylesby Manor, the property of Mr. R. Chaloner, King's Fort ; got by Blood Royal (14169), dam (Water Bride) by Brideman (12493), &c.

| | | | |
|------------------------|---------------------|----------------------|--------------|
| 1863 March 1, r. & w. | B.C. Warrior | The Druid 18981 | Mr. Chaloner |
| 1864 Jany. 10, r. & w. | B.C. Western | Pr. of Warlabv 15107 | do. |
| 1866 Jany. 19, r. & w. | C.C. Waterloo Belle | Ravenspur 20628 | do. |

WATER MAID,

Rich roan, of 1857, Vols. xv. and xvi., pp. 775, 737,

Bred by Mr. A. L. Maynard, Marton-le-Moor, the property of Mr. G. R. Barclay, Keavil ; got by Marc Antony (14895), dam (Water Witch) by Squire Blanch (12139), &c.

| | | | |
|------------------------|-----------------------|---------------------|-------------|
| 1866 March 20, r. & w. | C.C. Northern Duchess | Northern Duke 22431 | Mr. Barclay |
|------------------------|-----------------------|---------------------|-------------|

WATER RAIL,

Roan, of 1850, Vols. xi. xii. xiii. xiv. and xvi., pp. 751, 656, 772, 746, 737,

Bred by the Marquis of Exeter, Burghley Park, the property of Mr. C. W. Packe, M.P., Prestwold Hall ; got by Columbus (12616), dam (Duck) by Prince of Wales (6345), &c.

| | | | |
|------------------------|-----------------|----------------|-----------|
| 1866 Jany. 28, red rn. | C.C. Strawberry | Huntsman 21964 | Mr. Packe |
|------------------------|-----------------|----------------|-----------|

WATER SPRITE,

White, of 1861, Vol. xvi., p. 737,

Bred by Mr. J. Peel, Knowlmere Manor, the property of Mr. W. Dereham, Palmer's Green ; got by Valasco (15443), dam (Water Witch) by Royal Buck (10750), &c.

| Produce in | Name, &c. | By what Bull. | By whom bred. |
|--|------------------|-----------------------|---------------|
| 1865 July 15, white | C.C. Water Cress | Abbt. Knowlmere 19183 | Mr. Peel |
| Water Cress, sold to Mr. Bracewell, Clitheroe. | | | |

WATER SYLPH,

Red, calved June 7, 1862,

Bred by and the property of Mr. Torr, Aylesby Manor ; got by Booth Royal (15673), dam (Water Lady) by Baron Warlabby (7813), g. d. (Water Witch) by Fourth Duke of Northumberland (3649), &c. See Water Faun, p. 345.

| | | | |
|---------------------|-----------------|-----------------------|----------|
| 1865 April 25, roan | C.C. Water Nun | Killerby Monk 20053 | Mr. Torr |
| 1866 March 31, red | B.C. Water Faun | Pr. of Warlabby 15107 | do. |

WATER WAVE 1ST,

Roan, calved September 30, 1861,

Bred by Mr. C. Barnett, Stratton Park, the property of Mr. J. Blyth, Woolhampton House ; got by Wandering Willie (19110), dam (Kickshaw) by Karacal (13104), g. d. (Hope) by Horatio (10335), gr. g. d. (Lady Elizabeth) by Earl of Essex (6955), &c. See Kalmuc, Vol. 16, p. 138.

| | | | |
|---------------------|--------------|---------------------|-----------|
| 1866 July 18, white | C.C. Crummie | Tam O'Shanter 20930 | Mr. Blyth |
|---------------------|--------------|---------------------|-----------|

WATER WAVE 2ND,

Roan, calved October 8, 1861,

Bred by Mr. C. Barnett, Stratton Park, the property of Mr. J. Blyth, Woolhampton House ; got by Wandering Willie (19110), dam (Kora) by Karacal (13104), g. d. (Fairstar) by Frank Redman (12896), gr. g. d. (Hag) by Horatio (10335), &c. See Vol. 16, p. 513.

| | | | |
|-----------------------|--------------|---------------------|-----------|
| 1866 Dec. 10, r. & w. | C.C. Claudia | Tam O'Shanter 20930 | Mr. Blyth |
|-----------------------|--------------|---------------------|-----------|

WATER WAVE 17TH,

White, calved October 16, 1863,

Bred by and the property of Mr. C. Barnett, Stratton Park ; got by Wandering Willie (19110), dam (Clove) by Chieftain (14267), g. d. (Historia) by Homer (13038), gr. g. d. (Parisian) by Prince John (9508), — (Viola) by Vampire (6632), — by Senator (2610), — by Columella (904), &c. See Kalmuc, Vol. 16, p. 138.

| | | | |
|--------------------|---------------|---------------|-------------|
| 1866 Oct. 1, white | C.C. Pheasant | Provost 24878 | Mr. Barnett |
|--------------------|---------------|---------------|-------------|

WATER WAVE 18TH,

White, calved October 31, 1863,

Bred by and the property of Mr. C. Barnett, Stratton Park ; got by Wandering Willie (19110), dam (Prelude) by Premier (18564), g. d. (Kitcat) by Karacal (13104), gr. g. d. (Pudden) by Prince John (9508), — (Lady Edmonton) by Earl of Essex (6955), &c. See Vol. 9, p. 425.

| | | | |
|---------------------|---------------|---------------|-------------|
| 1866 Oct. 13, white | C.C. Prologue | Provost 24878 | Mr. Barnett |
|---------------------|---------------|---------------|-------------|

WAVE PRINCESS,

Roan, of 1860, Vol. xvi., p. 738,

Bred by and the property of Mr. Torr, Aylesby Manor ; got by British Prince (14197), dam (Wave Maid) by Vanguard (10994), &c.

| | | | |
|---------------------|------------------|---------------------|----------|
| 1865 March 10, roan | C.C. Wave Foam | Breast Plate 19337 | Mr. Torr |
| 1866 March 16, roan | C.C. Wave Ripple | Killerby Monk 20053 | do. |

WAVE WITCH,

Roan, calved May 21, 1863,

Bred by and the property of Mr. Torr, Aylesby Manor; got by Fitz-Clarence (14552), dam (Wave Princess) by British Prince (14197), g. d. (Wave Maid) by Vanguard (10994), gr. g. d. (Water Queen) by Baron Warlaby (7813), &c. See Watermark, Vol. 16, p. 315.

| Produce in | Name, &c. | By what Bull. | By whom bred. |
|--------------------|-----------------|--------------------|---------------|
| 1866 Feb. 17, roan | C.C. Wave Naiad | Breast Plate 19337 | Mr. Torr |

WAX FLOWER,

Roan, of 1860, Vol. xvi., p. 738,

Bred by Mr. R. S. Bruere, Braithwaite Hall, the property of Lady Pigot, Branches Park; got by Prince George (13510), dam (Wax Flower) by Sylvan King (13819), &c.

| | | | |
|-----------------------|---------------|----------------|------------|
| 1866 Sept. 9, r. & w. | C.C. Flosceræ | Asteroid 21193 | Lady Pigot |
|-----------------------|---------------|----------------|------------|

WEAL ROYAL,

Roan, calved May 29, 1863,

Bred by and the property of Mr. Torr, Aylesby Manor; got by Booth Royal (15673), dam (Weal Princess) by British Prince (14197), g. d. (Water Coryphee) by Crown Prince (10087), &c. See Waterloo Chief, p. 346.

| | | | |
|---------------------|--------------|--------------------|----------|
| 1866 Sept. 22, roan | C.C. Wealthy | Breast Plate 19337 | Mr. Torr |
|---------------------|--------------|--------------------|----------|

WEE WITCH,

Red, of 1858, Vols. xv. and xvi., pp. 776, 738,

Bred by Mr. E. Holland, M.P., Dumbleton Hall, the property of Mr. Burdett, Allesley; got by Duke of Cambridge (12742), dam (Water Witch) by Snowball (13759), &c.

| | | | |
|---------------------|-------------------------|-------------------|-------------|
| 1865 April 13, roan | B.C. Czarowitz | Lord Jersey 20185 | Mr. Holland |
| 1866 Feb. 26, roan | C.C. Princess Alexandra | do. | do. |

WEIRD PRINCESS,

Roan, of 1860, Vol. xvi., p. 738,

Bred by Mr. Torr, Aylesby Manor, the property of Mr. C. W. Packe, M.P., Prestwold Hall; got by British Prince (14197), dam (War Nymph) by Vanguard (10994), &c.

| | | | |
|---------------------|------------------------------|------------------------|-----------|
| 1865 Jany. 1, { | r.&w. C.C. Prss. of Windsor | Don Windsor 19585 | Mr. Packe |
| { | roan C.C. Roy. Maid of W'sor | | |
| 1865 Dec. 22, white | C.C. Fair Maid of W'sor | Count of Windsor 21498 | do. |

WELCOME HOPE,

Roan, of 1860, Vol. xvi., p. 739,

Bred by Mr. R. Booth, the property of Mr. T. C. Booth, Warlaby; got by Hopewell (10332), dam (Welcome) by Water King (11024), &c.

| | | | |
|------------------------|-----------------|--------------------------|-----------------|
| 1866 April 19, r. & w. | C.C. Sweet Hope | Lord of the Valley 14837 | Mr. T. C. Booth |
|------------------------|-----------------|--------------------------|-----------------|

WELCOME LASS,

Red, of 1859, Vols. xv. and xvi., pp. 776, 739,

Bred by and the property of Mr. H. Webb, Streetly Hall; got by Sir Walter Raleigh (15303), dam (Welcome) by Paris (7314), &c.

| | | | |
|-----------------------|---------------|-------------------|----------|
| 1865 June 6, r. & w. | B.C. Linton | Sir Charles 22892 | Mr. Webb |
| 1866 June 12, r. & w. | C.C. Red Lass | do. | do. |

WELCOME LASS 2ND,

White, of 1859, Vols. xv. and xvi., pp. 777, 740,

Bred by and the property of Mr. H. Webb, Streetly Hall ; got by Sir Walter Raleigh (15303), dam (Welcome) by Paris (7314), &c.

| Produce in | Name, &c. | By what Bull. | By whom bred. |
|---------------------|----------------|-------------------|---------------|
| 1865 March 7, white | B.C. Ashley | Sir Charles 22892 | Mr. Webb |
| 1866 Jany. 28, roan | C.C. Roan Lass | Clumber 2nd 21438 | do. |

WELCOME LASS 4TH,

Red and white, calved May 14, 1862,

Bred by and the property of Mr H. Webb, Streetly Hall ; got by The Plumber (18993), dam (Welcome) by Paris (7314), g. d. (White Violet) by King of Trumps (4156), &c. See Linton, p. 176.

| | | | |
|----------------------|----------------------|-------------------|----------|
| 1865 March 26, roan | C.C. Rich Lass | Sir Charles 22892 | Mr. Webb |
| 1866 March 25, r.&w. | B.C. Yg. Welcome Lad | do. | do. |

WELCOME MARY,

Roan, calved May 23, 1862,

Bred by Mr. E. Wortley, Ridlington ; got by Prince Alfred (13494), dam (Welcome Lady) by Welcome Guest (15497), g. d. by Vanguard (10994), gr. g. d. by Hamlet (8126).

| | | | |
|-------------------|------------------------|--------------------|-------------|
| 1864 May 3, roan | C.C. Lady Victoria | Sir Gerard 20823 | Mr. Wortley |
| 1865 May 14, roan | C.C. Lady Victoria 2nd | do. | do. |
| 1866 May 9, roan | C.C. Princess Mary | Golden Crown 21835 | do. |

WELCOME NELLIE,

Red with a little white, calved April 12, 1863,

Bred by Mr. E. Wortley, Ridlington ; got by Red Rover (20648), dam (Welcome Lady) by Welcome Guest (15497), g. d. by Vanguard (10994), gr. g. d. by Hamlet (8126).

| | | | |
|-----------------------|-------------------------|--------------------|-------------|
| 1866 March 25, ri. m. | B.C. E. of Gainsborough | Golden Crown 21835 | Mr. Wortley |
|-----------------------|-------------------------|--------------------|-------------|

WELCOME PRINCESS,

White, of 1859, Vols. xv. and xvi., pp. 777, 740,

Bred by and the property of Mr. Torr, Aylesby Manor ; got by British Prince (14197), dam (Water Nymph) by Vanguard (10994), &c.

| | | | |
|-------------------|-------------------|--------------------|----------|
| 1865 May 17, roan | C.C. Welcome Lass | Breast Plate 19337 | Mr. Torr |
|-------------------|-------------------|--------------------|----------|

WELCOME QUEEN,

White, calved August 31, 1862,

Bred by and the property of Mr. Torr, Aylesby Manor ; got by The Druid (18981), dam (Welcome Princess) by British Prince (14197), g. d. (Water Nymph) by Vanguard (10994), gr. g. d. (Water Witch) by Fourth Duke of Northumberland (3649), &c. See Waterloo Chief, p. 346.

| | | | |
|---------------------|--------------------|-----------------------|----------|
| 1866 Augt. 8, white | C.C. Welcome Glory | Pr. of Warlabay 15107 | Mr. Torr |
|---------------------|--------------------|-----------------------|----------|

WELLINGTONIA,

Roan, calved April 14, 1862,

Bred by and the property of Mr. R. Chaloner, Kingsfort ; got by British Prince (14197), dam (Waterloo Rose) by Blood Royal (14169), g. d. (Water Bride) by Brideman (12493), gr. g. d. (Water Nymph) by Vanguard (10994), &c. See Welcome Queen.

| | | | |
|--------------------|--------------------|-----------------------|--------------|
| 1866 Dec. 19, roan | C.C. Waterloo Rose | Royal Sovereign 22802 | Mr. Chaloner |
|--------------------|--------------------|-----------------------|--------------|

WELLINGTONIA,

Roan, calved May 5, 1862,

Bred by Mr. D. McIntosh, Havering Park, the property of Mr. D. R. Davies, Mere Old Hall; got by Third Duke of Thorndale (17749), dam (Waterloo 24th) by Grand Duke 3rd (16182), g. d. (Waterloo 19th) by Second Grand Duke (12961), gr. g. d. (Waterloo 15th) by Matadore (11800), &c. See Earl of Waterloo, p. 98.

| Produce in | Name, &c. | By what Bull. | By whom bred. |
|-----------------------|-----------------------|----------------------|---------------|
| 1865 Dec. 19, r. & w. | C.C. Wellingtonia 6th | Grand Duke 4th 19874 | Mr. Mc Intosh |
| 1866 Dec. 2, roan | C.C. Wellingtonia 7th | do. | do. |

Wellingtonia 6th, sold to Mr. J. Whitworth, Stancliffe Hall, Derbyshire; Wellingtonia 7th, to Lord Penrhyn, Penrhyn Castle, Bangor.

WELLINGTONIA 2ND,

White, calved June 7, 1862,

Bred by Mr. D. McIntosh, Havering Park, the property of the Duke of Devonshire, Holker Hall; got by Third Duke of Thorndale (17749), dam (Waterloo 16th) by Duke of Bolton (12738), g. d. (Waterloo 9th) by Second Cleveland Lad (3408), gr. g. d. (Waterloo 6th) by Duke of Northumberland (1940), &c. See Wellington 4th, p. 348.

| | | | |
|--------------------|-----------------------|----------------------|---------------|
| 1865 March 1, roan | C.C. Wellingtonia 5th | Grand Duke 4th 19874 | Mr. Mc Intosh |
| 1866 Jan. 27, roan | B.C. Wellington 4th | do. | do. |

Wellingtonia 5th, sold to Mr. J. Whitworth, Stancliffe Hall, Derbyshire.

WESTERN BELLE 5TH,

White, of 1857, Vol. xvi., p. 740,

Bred by Mr. W. Bowstead, Hackthorpe Hall, the property of Mr. G. J. Bell, The Nook; got by Precedent (11918), dam (Western Belle 3rd) by Gainford 2nd (16255), &c.

| | | | |
|--------------------|--------------------------|------------------------|----------|
| 1866 Oct. 11, roan | C.C. Belle of Irthington | D. of Cumberland 21584 | Mr. Bell |
|--------------------|--------------------------|------------------------|----------|

WHEEDLE,

Roan, of 1852, Vols. xii. and xvi., pp. 659, 740,

Bred by Sir C. Knightley, Bart., Fawsley Park, the property of Mr. C. W. Packe, M.P., Prestwold Hall; got by Earl of Dublin (10178), dam (Lobelia) by Grey Friar (9172), &c.

| | | | |
|---------------------|---------------|-----------------|-----------|
| 1866 April 28, roan | C.C. Auricula | Protector 22660 | Mr. Packe |
|---------------------|---------------|-----------------|-----------|

WHEEDLE 2ND,

Roan, of 1861, Vol. xvi., p. 741,

Bred by the Rev. W. Leeke, Holbrooke Hall, the property of Sir A. de Rothschild, Bart., Aston Clinton; got by Bushire (14213), dam (Wheedle) by Earl of Dublin (10178), &c.

| | | | |
|-----------------------|---------------------|--------------------|-------------------|
| 1865 Nov. 21, lt. rn. | C.C. Miss Wheedle | Capt. Cherry 21363 | Sir A. Rothschild |
| 1866 Nov. 28, lt. rn. | B.C. Master Wheedle | Corporal 23624 | do. |

WHIMSICAL,

Red, calved December 1, 1864,

Bred by Mr. W. Wells, Redleaf, the property of Mr. F. Murton, Smeeth; got by Ravensworth (20629), dam (Wanton) by Mameluke (13289), g. d. (Welcome) by Sugar Plum (10894), gr. g. d. (Woodbine) by Noble (4578), &c. See Wanderer, p. 343.

| | | | |
|-------------------|-------------|--------------------|------------|
| 1866 Nov. 18, red | C.C. Wanton | Kentish La 1 22027 | Mr. Murton |
|-------------------|-------------|--------------------|------------|

WHITE BUTTERFLY,

White, of 1859, Vols. xv. and xvi., pp. 778, 741,

Bred by Col. Towneley, Towneley Park, the property of Mr. C. W. Packe, M.P., Prestwold Hall; got by Butterfly's Nephew (15714), dam (Paris Butterfly) by Master Butterfly (13311), &c.

| Produce in | Name, &c. | By what Bull. | By whom bred. |
|---------------------|--|---------------|---------------|
| 1866 July 24, white | C.C. Towneley Butterfly Count of Windsor | 21495 | Mr. Packe |

WHITE CHERRY,

White, calved July 21, 1863,

Bred by Mr. J. Dent, Neasham Hall Farm, the property of Mr. J. W. Botcherby, Darlington; got by Snowball (20858), dam (Beauty) by Sir Colin (15276), g. d. (Bloom) by Lord Belleville (14804), &c. See Blair Athol, p. 29.

| | | | |
|------------------------|------------------|-----------------|---------------|
| 1866 Sept. 22, ri. rn. | C.C. Roan Cherry | Vain Hope 23102 | Mr. Botcherby |
|------------------------|------------------|-----------------|---------------|

WHITE DAISY,

White, calved June 21, 1863,

Bred by Mr. Drewry, Holker, the property of Mr. R. Insoll, Eastbourne; got by Eleventh Duke of Oxford (19632), dam (Crocus) by Eighth Duke of Oxford (15939), g. d. (Snowdrop) by Columbus (14299), gr. g. d. (Rosabella) by Zadoc (11070), &c. See Surprise, Vol. 13, p. 269.

| | | | |
|----------------------|-----------------------|------------------------|------------|
| 1866 March 11, r.&w. | C.C. Old Orchard Lass | Bros. to N. York 23480 | Mr. Insoll |
|----------------------|-----------------------|------------------------|------------|

WHITE DAISY,

White, of 1857, Vols. xv. and xvi., pp. 778, 741,

Bred by Mr. G. Faulkner, the property of Mr. W. Faulkner, Rothersthorpe; got by Baronet (12440), dam (Woodbine) by Nelson (4547), &c.

| | | | |
|--------------------|-------------------|---------------|-----------------|
| 1865 June 12, roan | C.C. Fashion 13th | Pioneer 22522 | Mr. W. Faulkner |
|--------------------|-------------------|---------------|-----------------|

WHITE DOVE,

White, calved December 9, 1863,

Bred by and the property of Mr. Christy, Boynton Hall; got by Tragedian (20989), dam (Ring Dove) by Comedian (15789), g. d. (Ratafia) by King Arthur (13110), &c. See Fenian, p. 110.

| | | | |
|---------------------|-----------------|---------------------|-------------|
| 1866 Augt. 10, roan | B.C. Chelmsford | D. of Grafton 21594 | Mr. Christy |
|---------------------|-----------------|---------------------|-------------|

WHITE DUCHESS,

White, of 1860, Vols. xv. and xvi., pp. 778, 741,

Bred by Mr. Burgess, Edenham, the property of Mr. J. Grimes, Aunbourn; got by Rampion (16784), dam (Duchess of York 3rd) by Sultan (15353), &c.

| | | | |
|---------------------|------------------------|------------------|-------------|
| 1865 March 9, white | C.C. White Duchess 5th | Pr. Rupert 20604 | Mr. Burgess |
| 1866 Feb. 12, roan | B.C. Duke of York | do. | do. |

WHITE DUCHESS,

White, calved July 11, 1865,

Bred by and the property of Mr. J. Longland, Grendon; got by Twelfth Duke of Oxford (19633), dam (Prudence) by Dr. McHale (15887), g. d. (Prude) by Hopewell (10332), gr. g. d. (Prim) by Hamlet (8126), &c. See Second Duke of Leinster, Vol. 15, p. 80.

| | | | |
|---------------------|--------------------|--------------------|--------------|
| 1866 Sept. 17, roan | B.C. Little Wonder | Marquis of Airdrie | Mr. Longland |
|---------------------|--------------------|--------------------|--------------|

WHITE FACE,

Red and white, of 1858, Vol. xv., p. 778,

Bred by and the property of Mr. Wiley, Brandsby; got by John Bull (11618), dam (Albina) by Boccaccio (7838), &c.

| Produce in | Name, &c. | By what Bull. | By whom bred. |
|--------------------|-------------|-----------------------|---------------|
| 1864 June 10, red | B.C. Useful | General Friar 21811 | Mr. Wiley |
| 1865 Augt. 21, red | C.C. Blush | Wiz. of Windsor 21124 | do. |

WHITE FANNY,

White, calved March 2, 1861,

Bred by and the property of Mr. W. Bolton, The Island; got by Birthday (15651), dam (Fanny) by Baronet (11148), g. d. (Old Fanny) by Emerald (23872), gr. g. d. (Brown Fanny) by Nugget (18474), &c. See Butterfly's Fanny, p. 397.

| | | | |
|--------------------|--------------------|---------------------|------------|
| 1864 June 2, white | C.C. Cowslip | Baron Windsor 17390 | Mr. Bolton |
| 1865 June 5, white | C.C. Dora | Grey Gauntlet 19908 | do. |
| 1866 June 15, roan | C.C. Fanny Duchess | Royal Duke 20727 | do. |

WHITE LADY,

White, calved August 24, 1862,

Bred by and the property of Mr. W. Holland, Lightcliffe; got by McTurk (14872), dam (Lady Fairfax 10th) by Grand Turk (12969), g. d. (Flora 2nd) by Star (9687), gr. g. d. (Flora) by Senator (8548), &c. -See Vol. 13, p. 531.

| | | | |
|--------------------|------------------------|------------------------|-------------|
| 1866 Sept. 5, roan | C.C. Dss. of Wharfdale | 2nd D. Wharfdale 19649 | Mr. Holland |
|--------------------|------------------------|------------------------|-------------|

WHITE LADYE,

White, of 1861, Vol. xvi., p. 742,

Bred by and the property of Lady Pigot, Branches Park; got by Valasco (15443), dam (Ladybird) by Sir Thomas (13749), &c.

| | | | |
|----------------------|----------------------|--------------------|------------|
| 1865 July 16, roan | C.C. Dame of Rosalea | British Flag 19351 | Lady Pigot |
| 1866 Nov. 2, red rn. | B.C. Rosolio | Ravenshope 22681 | do. |

WHITE LILY,

White, of 1862, Vol. xvi., p. 742,

Bred by Mr. Jonas Webb, Babraham, the property of Mr. J. P. Foster, Killhow; got by Usurer (19035), dam (Michaelmas Day) by Sir Charles (16948), &c.

| | | | |
|--------------------------|------------------|-----------------------|------------|
| 1865 Dec. 9, w. rn. ers. | C.C. Water Lily | Thorndale How'd 23064 | Mr. Foster |
| 1866 Dec. 26, w. ru. e. | C.C. Oxford Lily | 13th D. Oxford 21604 | do. |

WHITE LINGFLOWER,

White, of 1859, Vol. xvi., p. 743,

Bred by and the property of Mr. R. S. Bruere, Braithwaite Hall; got by King Arthur (13110), dam (Lingflower) by The Silky Laddie (10947), &c.

| | | | |
|--------------------|-----------------------|------------------|------------|
| 1866 May 25, white | C.C. White Lilyflower | The Sutler 23061 | Mr. Bruere |
|--------------------|-----------------------|------------------|------------|

WHITE MOSS ROSE,

White, calved May 5, 1861,

Bred by and the property of Mr. R. Stratton, Walls Court; got by Young Windsor (17241), dam (Michaelmas Rose) by Hermit (14697), g. d. (Young Moss Rose) by Lottery (4280), gr. g. d. (Moss Rose) by Phoenix (6290).

| | | | |
|----------------------|-----------------|-----------------|--------------|
| 1666 April 16, white | C.C. White Lady | Moonraker 22383 | Mr. Stratton |
|----------------------|-----------------|-----------------|--------------|

WHITE ROSE,

White, calved January 5, 1863,

Bred by Earl Cathcart, Wood End, the property of Mr. B. Wilson, Brawith ; got by Glancus (17967), dam (Roseleaf) by Shakespeare (15259), g. d. (Rosebud) by Chorister (11282), gr. g. d. (Moss Rose) by Maunby (7223), &c. See Sedbury, Vol. 16, p. 265.

| Produce in | Name, &c. | By what Bull. | By whom bred. |
|--------------------|----------------|-----------------------|---------------|
| 1863 May 13, white | C.C. White May | Earl of Brawith 21632 | Mr. Wilson |

WHITE ROSE,

White, of 1862, Vol. xvi., p. 744,

Bred by and the property of Sir W. Stirling Maxwell, Bart., M.P., Keir ; got by Van Tromp (21012), dam (Rose of Sandford) by Sandford (12046), &c.

| | | | |
|---------------------|-----------------------|---------------------------|----------------|
| 1865 Oct. 31, white | C.C. White Butterfly | Roy. Butterfly 11th 20719 | Sir W. Maxwell |
| 1865 Oct. 12, roan | C.C. Lady Chamberlain | Ld. Chamberlain 22129 | do. |

WHITE ROSE,

White, of 1857, Vols. xv. and xvi., pp. 779, 743,

Bred by and the property of Mr. J. Ashburner, Scales ; got by Benedict (7828), dam (Rosy) by Leucus (11684), &c.

| | | | |
|----------------------|---------------------|--------------|---------------|
| 1865 March 15, white | B.C. Count Cerdic | Cerdic 19415 | Mr. Ashburner |
| 1866 May 27, roan | C.C. Beautiful Rose | Paris 20469 | do. |

WHITE ROSE,

White, of 1861, Vol. xvi., p. 743,

Bred by and the property of Mr. J. Crust, Catwick ; got by Waterloo Squire (17217), dam (Mary 3rd) by George (12941), &c.

| | | | |
|---------------------|------------------------|---------------------|-----------|
| 1865 April 1, white | C.C. Waterloo Princess | Rustic Prince 18789 | Mr. Crust |
|---------------------|------------------------|---------------------|-----------|

WHITE ROSE,

White, calved April 20, 1857,

Bred by Mr. Dickinson, Ulverston, the property of Mr. E. J. Schollick, Aldingham Hall ; got by Avalanche (12419), dam (Helen McGregor) by Tybalt (19024), g. d. (Flora McIvor 9th) by Stentor (9691), &c. See Io, p. 533.

| | | | |
|-----------------------|--------------|--------------------------|---------------|
| 1860 May 1, r. & w. | B.C. Rufus | Cm. Barrington 1st 14223 | Mr. Schollick |
| 1861 April 21, roan | C.C. Io | do. | do. |
| 1862 April 1, red rn. | B.C. Pompey | do. | do. |
| 1863 July 15, roan | C.C. Iole | Hogarth 13036 | do. |
| 1864 Sept. 24, white | C.C. Ira | Cerdic 19415 | do. |
| 1865 Sept. 30, white | B.C. Apelles | do. | do. |
| 1866 Oct. 31, roan | B.C. Apollo | Polites 22534 | do. |

WHITE ROSE,

White, calved July 4, 1860,

Bred by Mr. W. Linton, Sheriff Hutton ; got by Magnus Troil (14880), dam (Miss Henderson) by Magnus Troil (14880), g. d. (Eliza) by Bates (12451), gr. g. d. (Duchess) by Lord Warden (20233), &c. See Vol. 15, p. 621.

| | | | |
|----------------------|----------------|-------------------|------------|
| 1863 April 13, white | C.C. Hand Maid | May Day 20323 | Mr. Linton |
| 1865 Dec. 15, roan | C.C. Laurel | Earl Marcus 23819 | do. |

WHITE ROSE,

White, of 1858, Vols. xv. and xvi., pp. 780, 744,

Bred by Mr. H. Paddock, The Trench, the property of Mr. W. A. Provis, The Grange ; got by Cormorant (12640), dam (Wanton) by Valiant (7662), &c.

| | | | |
|----------------------|------------------|----------------|------------|
| 1865 March 2, roan | B.C. Fidelity | Banneret 19257 | Mr. Provis |
| 1866 April 28, white | C.C. White Thorn | do. | do. |

WHITE ROSE,

White, calved February 5, 1862,

Bred by Mr. J. Rhodes, Seale Lodge, the property of Mr. Nichols, Lawford Hall; got by Bacchus (17339), dam (Brilliant) by Sultan (15358), g. d. (Matty) by Neptune (11847), gr. g. d. (Margery) by Essex Hero (9096), &c. See Shylock, Vol. 16, p. 267.

| Produce in | Name, &c. | By what Bull. | By whom bred. |
|--------------------|--------------|---------------|---------------|
| 1865 May 10, white | C.C. Chloe | Baron 19261 | Mrs. Greene |
| 1866 July 9, roan | B.C. Baronet | do. | Mr. Nichols |

WHITE SATIN,

White, calved October 12, 1860,

Bred by and the property of Messrs. J. and J. Gaitskell, Hall Santon; got by Prince Consort (15089), dam (Mary Anne) by Usurper (12251), g. d. (Mary) by Romulus (6405), gr. g. d. (Light Caroline) by Moses (6225), &c. See Vol. 13, p. 585.

| | | | |
|---------------------|-----------------|--------------------|-------------------|
| 1863 Nov. 5, white | C.C. Matilda | Welcome 23193 | Messrs. Gaitskell |
| 1865 March 17, roan | C.C. Pink Satin | His Lordship 21939 | do. |
| 1866 March 18, roan | C.C. Blue Satin | do. | do. |

WILD EYES 25TH,

Roan, calved January 17, 1861,

Bred by Mr. Atherton, Chapel House, the property of Mr. A. J. Robarts, Lillingstone Dayrell; got by Lablache (16353), dam (Wild Fire) by Vocalist (13960), g. d. (Wild Eyes 18th) by Solon (13766), gr. g. d. (Wild Eyes 16th) by Second Duke of Oxford (9046), &c. See Wild Boy, p. 351.

| | | | |
|----------------------|-------------------|---------------------|-------------|
| 1865 Augt. 30, white | C.C. Wild Duchess | Grand Duke 3d 16182 | Mr. Robarts |
|----------------------|-------------------|---------------------|-------------|

WILD EYES 20TH,

White, of 1857, Vol. xiv., p. 752,

Bred by Mr. N. G. Barthropp, Cretingham Rookery, the property of Mr. C. W. Harvey, Walton-on-the-Hill; got by Lord Barrington 1st (13170), dam (Wild Eyes 16th) by Second Duke of Oxford (9046), &c.

| | | | |
|---------------------|---------------------|------------------------|------------|
| 1861 Sept. 2, white | B.C. | 4th D. of Oxford 11387 | Mr. Harvey |
| 1863 Jany. 9, roan | B.C. Lord Wild Eyes | do. | do. |
| 1865 June 6, white | C.C. Wild Eyes 25th | Earl of Walton 17787 | do. |

WILD EYES 23RD,

White, of 1860, Vol. xvi., p. 746,

Bred by Mr. N. G. Barthropp, Cretingham Rookery, the property of Mr. C. W. Harvey, Walton-on-the-Hill; got by Wild Duke (19148), dam (Wild Eyes 20th) by Lord Barrington 1st (13170), &c.

| | | | |
|--------------------|---------------------|------------------|------------|
| 1865 June 29, roan | C.C. Wild Eyes 27th | Lord Lally 22161 | Mr. Harvey |
|--------------------|---------------------|------------------|------------|

WILD EYES 24TH,

Red and white, calved August 30, 1862,

Bred by and the property of Mr. C. W. Harvey, Walton-on-the-Hill; got by Fourth Duke of Oxford (11387), dam (Wild Eyes 22nd) by Wild Duke (19148), g. d. (Wild Eyes 20th) by Lord Barrington 1st (13170), gr. g. d. (Wild Eyes 16th) by Second Duke of Oxford (9046), &c. See Wild Boy, p. 351.

| | | | |
|-----------------------|------------------------|-----------------------|------------|
| 1865 June 24, r. & w. | C.C. Wild Eyes 26th | Earl of Walton 17787 | Mr. Harvey |
| 1866 Augt. 25, roan | B.C. Ld. Wild Eyes 5th | 3rd Lord Oxford 22200 | do. |

WILD EYES 22ND,

Roan, calved September 21, 1863,

Bred by Mr. J. Hetherington, Middle Farm, the property of Mr. R. B. Brockbank, Burgh-by-Sands; got by General Jackson 2nd (17954), dam (Wild Eyes 21st) by Lord Stanley (14854), g. d. (Wild Eyes 19th) by Solon (13766), gr. g. d. (Wild Eyes 16th) by Second Duke of Oxford (9046), &c. See Wild Boy, p. 351.

| Produce in | Name, &c. | By what Bull. | By whom bred. |
|---|----------------|------------------------|------------------|
| 1866 June 10, r. & w. C.C. | Wild Eyes 24th | D. of Cumberland 21584 | Mr. Hetherington |
| Wild Eyes 24th, sold to Mr. Hugh Higson, Pendleton, Manchester. | | | |

WILD ROSE,

Red and white, calved January 18, 1862,

Bred by Mr. R. Booth, the property of Mr. T. C. Booth, Warlaby; got by Lord of the Valley (14837), dam (British Rose) by Prince George (13510), g. d. (British Girl) by British Boy (11206), gr. g. d. by Leonidas (10414), — by Leonard (4210).

| | | | |
|--------------------|------|-----------------|-----------------|
| 1865 Nov. 28, roan | C.C. | Sir Roger 16991 | Mr. T. C. Booth |
|--------------------|------|-----------------|-----------------|

WILD ROSE,

White, of 1859, Vol. xvi., p. 747,

Bred by and the property of Mr. C. Leney, Leavers; got by Marmaduke (14897), dam (Frolic) by Puritan (9523), &c.

| | | | |
|--------------------|--------------|---------------|-----------|
| 1864 Jan. 10, roan | C.C. Rebecca | Phoenix 22517 | Mr. Leney |
|--------------------|--------------|---------------|-----------|

WILD ROSE,

White, calved March 24, 1860,

Bred by Mr. T. Marshall, Howes, the property of Mr. Watson, Espersten; got by Wild Buck (14007), dam (Bainesse Lady) by Herbert (16260), g. d. (Sister to Omega) by Hamlet (8126), gr. g. d. by Roland (2556).

| | | | |
|----------------------|------------------|----------------------|------------|
| 1863 Aug. 12, white | C.C. Flower Girl | Earl of Derby 12810 | Mr. Watson |
| 1865 May 6, white | B.C. Willie | Carlton 21377 | do. |
| 1866 April 12, white | B.C. Richard | Mas. Annandale 14916 | do. |

WILD ROSE,

Red, calved March 6, 1862,

Bred by and the property of Mr. R. Searson, Cranmore Lodge; got by Sir Simon (18867), dam (Sweetbrier) by Uxbridge (13950), g. d. (Duchess 3rd) by Sugar Plum (10894), &c. See Major Collings, p. 204.

| | | | |
|-----------------------|-----------------------|------------------------|-------------|
| 1865 Feb. 26, r. & w. | C.C. Miss Colling 2nd | Col. Colling 17587 | Mr. Searson |
| 1866 Nov. 21, roan | C.C. Winter Rose | D. of Devonshire 21588 | do. |

WILD ROSE,

Red, calved January 14, 1864,

Bred by Mr. T. Willis, Manor House, the property of Mr. A. Stables, Kirkbank; got by Royal Alfred (18748), dam (Rose of the Meadow) by King Alfred (16334), g. d. (Red Rosebud) by Gipsy King (11532), gr. g. d. (Moss Rosebud) by Wilberforce (9830), &c. See Last of the Alfreds, p. 171.

| | | | |
|---|-----------------------|----------------------|------------|
| 1866 Aug. 21, roan | C.C. Rose of Kirkbank | Lord Frederick 22156 | Mr. Willis |
| Rose of Kirkbank, sold to Mr. A. Stables, Kirkbank, Richmond. | | | |

WILD WOMAN,

Roan, calved May 3, 1861,

Bred by and the property of Mr. J. W. Palethorpe, Harlaxton; got by Duke of Oxford (15941), dam (White Woman) by Sir John (12084), g. d. (Woldswoman 4th) by Improver (10344), gr. g. d. (Woldswoman 3rd) by Comus (7915), — (Woldswoman) by Spencer (5295), — by Pilot (2427).

| Produce in | Name, &c. | By what Bull. | By whom bred. |
|--------------------|------------------|---------------------|----------------|
| 1864 Sept 28, roan | C.C. Wild Brier | Yg. Columbus 17589 | Mr. Palethorpe |
| 1865 Nov. 16, roan | C.C. Wild Rose | Yg. Honeycomb 19969 | do. |
| 1866 Dec. 24, roan | C.C. Wild Violet | do. | do. |

WILLOW,

Red roan, calved May 21, 1861,

Bred by Earl Spencer, Althorpe, the property of Mr. Hughes; got by Wolfsbane (15518), dam (Yew) by Young Ireland (16299), g. d. (Dainty) by Dominick (11361), gr. g. d. (Nancy) by Louis Blanc (10474), &c. See Frigid Zone, Vol. 14, p. 107.

| | | | |
|---|----------------|--------------------------|--------------|
| 1864 Oct. 18, white | C.C. Chilblain | Cock of the Midden 23585 | Earl Spencer |
| Chilblain, sold to Col. Loyd Lindsay, M.P., Lockinge Park, Berks. | | | |

WILY WITCH,

Red, calved May 25, 1862,

Bred by Mr. S. Marjoribanks, Bushey Grove, the property of Mr. R. E. Oliver, Sholebroke Lodge; got by Royal Butterfly 5th (18756), dam (Water Witch) by Lord Scarboro' (14852), g. d. (Wallflower) by Lord Raine (13248), gr. g. d. (Windsor Flower) by Earl of Scarboro' (9064), &c. See Wizard, p. 354.

| | | | |
|------------------|-------------|----------------------|------------|
| 1865 May 23, red | B.C. Wizard | Grand Duke 7th 19877 | Mr. Oliver |
|------------------|-------------|----------------------|------------|

WINDSOR BELLE,

Roan, calved July 1, 1860,

Bred by and the property of Mr. Tynte, Tynte Park; got by Knight of Windsor (16350), dam (Blue Bell) by Gold Dust (11536), g. d. (Grahamslaw) by Peter Parley (4681), gr. g. d. (Julietta) by Young Sea Gull (5100), &c. See Wellingborough, p. 347.

| | | | |
|---------------------|---------------|--------------------|-----------|
| 1863 Sept. 26, roan | C.C. Dew Drop | British Duke 19350 | Mr. Tynte |
| 1865 Augt. 12, roan | C.C. Rival | Ravenspur 20628 | do. |

WINDSOR DAISY,

Roan, calved June 19, 1863,

Bred by Mr. R. Stratton, Walls Court, the property of Mr. F. M. Williams, M.P., Goonvrea; got by Young Windsor (17241), dam (Nottingham Daisy) by Nottingham (15014), g. d. (Daisy) by Waterloo (11025), gr. g. d. (Daisy) by Hero of the West (8150).

| | | | |
|-------------------|-----------------|------------------|--------------|
| 1866 Nov. 6, roan | B.C. Land's End | Bude Light 21342 | Mr. Williams |
|-------------------|-----------------|------------------|--------------|

WINDSOR LILY,

White, calved February 1, 1860,

Bred by and the property of Mr. Carr, Stackhouse; got by Windsor (14013), dam (Rosy) by Master Belleville (11795), g. d. (Red Rose) by Vanguard (10994), gr. g. d. (Dinah) by Diamond (5918), &c. See Rosehill, p. 279.

| | | | |
|--------------------|-----------------|------------------------|----------|
| 1866 June 20, roan | C.C. Lily Queen | Pr. of the Realm 22627 | Mr. Carr |
|--------------------|-----------------|------------------------|----------|

WINDSOR'S LAVENDER LEAF,

White, of 1861, Vol. xvi., p. 747,

Bred by and the property of Mr. R. S. Bruere, Braithwaite Hall ; got by Windsor (14013), dam (Lavender Leaf) by Sylvan King (13819), &c.

| Produce in | Name, &c. | By what Bull. | By whom bred. |
|---------------------|-----------------------|-------------------|---------------|
| 1865 April 24, roan | C.C. Pink Thorn Leaf | Baron Booth 21212 | Mr. Bruere |
| 1866 May 6, white | C.C. White Thorn Leaf | The Sutler 23061 | do. |

WINDSOR'S LILAC FLOWER,

Roan, of 1861, Vol. xvi., p. 747,

Bred by and the property of Mr. R. S. Bruere, Braithwaite Hall ; got by Windsor (14013), dam (Scarlet Flower) by Sylvan King (13819), &c.

| | | | |
|---------------------|---------------------|-------------------|------------|
| 1855 Sept. 24, roan | C.C. Palm Flower | Baron Booth 21212 | Mr. Bruere |
| 1866 Nov. 9, red | C.C. Welcome Flower | The Sutler 23061 | do. |

WINDSOR STRAWBERRY,

Light roan, calved May 24, 1864,

Bred by Mr. R. F. Housman, Lune Bank, the property of Mr. H. Aylmer, West Dereham ; got by Imperial Buckingham (19998), dam (Strawberry Duchess) by Duke of Buckingham (14428), g. d. (White Strawberry) by Duke of Cambridge (12747), gr. g. d. (Strawberry Lass) by St. Thomas (10777), &c. See Heir of Blencow, p. 142.

| | | | |
|-----------------------|---------------------|--------------------|------------|
| 1866 Dec. 23, r. & w. | B.C. Prince Windsor | Imp. Windsor 18086 | Mr. Aylmer |
|-----------------------|---------------------|--------------------|------------|

WINIFRED 3RD,

Roan, of 1858, Vols. xv. and xvi., pp. 783, 748,

Bred by and the property of Mr. W. S. Conwy, Bodrhyddan ; got by Duke of Wellington (12776), dam (Winifred 2nd) by The Baronet (10918), &c.

| | | | |
|-------------------|--------------------|----------------|-----------|
| 1864 Dec. 21, red | C.C. Winifred 9th | Nonsuch 18460 | Mr. Conwy |
| 1866 Feb. 2, red | C.C. Winifred 10th | New York 22412 | do. |

WINIFRED 8TH,

White, calved February 6, 1864,

Bred by and the property of Mr. W. S. Conwy, Bodrhyddan ; got by Nonsuch (18460), dam (Winifred 3rd) by Duke of Wellington (12776), g. d. (Winifred 2nd) by The Baronet (10918), gr. g. d. (Winifred) by Calcetto Bianco (10014), &c. See Consort, Vol. 15, p. 58.

| | | | |
|-------------------|------------|----------------|-----------|
| 1866 June 5, roan | C.C. Winny | New York 22412 | Mr. Conwy |
|-------------------|------------|----------------|-----------|

WINIFRED,

Rich roan, calved March 15, 1862,

Bred by and the property of Mr. J. Wood, Stanwick Park ; got by Valasco (15443), dam (Woodbine) by Prince Arthur (13497), g. d. (Honeysuckle) by Whittington (12299), &c. See Colonel Oxford, p. 56.

| | | | |
|--------------------|---------------|-------------------|----------|
| 1866 Jany. 26, red | B.C. Winstone | Lord Albert 20143 | Mr. Wood |
|--------------------|---------------|-------------------|----------|

WINNING WITCH,

Red, calved March 25, 1861,

Bred by Mr. S. Marjoribanks, Bushey Grove, the property of Sir W. Stirling Maxwell, Bart., M.P., Keir ; got by Great Mogul (14651), dam (Water Witch) by Lord Scarboro' (14852), g. d. (Wallflower) by Lord Raine (13248), gr. g. d. (Windsor Flower) by Earl of Scarboro' (9064), &c. See Wizard, p. 354.

| | | | |
|--------------------|-------------|----------------------|----------------|
| 1866 April 18, red | B.C. Wizard | L. Chamberlain 22129 | Sir W. Maxwell |
|--------------------|-------------|----------------------|----------------|

WINSOME,

Light roan, of 1861, Vol. xvi., p. 748,

Bred by Mr. A. L. Maynard, Marton-le-Moor, the property of the Duke of Devonshire, Holker Hall; got by Oxford 2nd (18507), dam (Beauty) by Crusade (7938), &c.

| Produce in | Name, &c. | By what Bull. | By whom bred. |
|------------------------|------------------|-------------------------|------------------|
| 1865 March 12, r. & w. | C.C. Winsome 2nd | Lord Oxford 20214 | D. of Devonshire |
| 1866 Jan. 21, roan | C.C. Winsome 3rd | 13th D. of Oxford 21604 | do. |
| 1866 Dec. 2, red | C.C. Winsome 4th | Grand Duke 10th 21848 | do. |

WINTER,

Roan, calved February 1, 1861,

Bred by Earl Spencer, Althorpe, the property of Mr. Hemming; got by Wolfbane (15518), dam (Snowball) by John Ford (9253), g. d. (Snowdrop) by Fourth Duke of York (10167), &c. See Exclusive, p. 106.

| | | | |
|---|------------|--------------------------|--------------|
| 1864 Nov. 13, white | C.C. Canoe | Cock of the Midden 23585 | Earl Spencer |
| Canoe, sold to Col. Loyd Lindsay, M.P., Lockinge Park, Berks. | | | |

WISDOM,

Roan, calved April 10, 1863,

Bred by and the property of Mr. W. Ashton, Hodsock Lodge; got by Hope of Hodsock (24163), dam (Wentworth Lass 2nd) by Belshazzar (12462), g. d. (Wentworth Lass) by Phosphorus (9477), gr. g. d. (Buttercup 5th) by General Washington (6036), &c. See Walk Up, Vol. 15, p. 336.

| | | | |
|--------------------|----------------|-----------------|------------|
| 1865 Nov. 22, roan | B.C. Wentworth | Nestor 22409 | Mr. Ashton |
| 1866 Dec. 6, red | C.C. Welcome | Sandpiper 25089 | do. |

WISDOM,

Roan, calved August 7, 1862,

Bred by and the property of Mr. C. Bayes, Kettering; got by Lumley (16478), dam (The Witch) by Marquis (11786), g. d. (Fairy Queen) by Ruby (10760), gr. g. d. (Katherine) by Lenton Hero (7134), &c. See Vol. 13, p. 744.

| | | | |
|---------------------|---------------|-------------------|-----------|
| 1866 March 16, roan | C.C. Witchery | Ernest Gray 21699 | Mr. Bayes |
|---------------------|---------------|-------------------|-----------|

WITCH,

White, calved February 27, 1860,

Bred by and the property of Mr. Tynte, Tynte Park; got by Knight of Windsor (16350), dam (Barmaid) by Barley Sugar (11140), g. d. (Cartophle) by Romulus (6408), gr. g. d. (Golden Drop) by California (17457), &c. See Cabin Boy, Vol. 16, p. 35.

| | | | |
|---------------------|---------------|------------------------|-----------|
| 1864 Jan. 1, roan | C.C. Dot | British Duke 19350 | Mr. Tynte |
| 1865 April 4, roan | C.C. Grizette | General Hopewell 17953 | do. |
| 1866 March 20, roan | C.C. Polly | The Peer 23045 | do. |

WITCH,

Roan, of 1859, Vol. xv., p. 784,

Bred by and the property of Mr. D. R. Williamson, Lawers; got by Ben Lawers (19304), dam (Weird Woman) by Captain Shawe (12552), &c.

| | | | |
|----------------------|------------------|------------------|----------------|
| 1863 March 7, white | C.C. Witch Ellen | Teuhside 17082 | Mr. Williamson |
| 1864 March 27, white | C.C. Water Nymph | Caractacus 19397 | do. |
| 1865 May 25, roan | B.C. Wellington | do. | do. |
| 1866 June 5, white | B.C. Wyvis | Snowball 25188 | do. |

WITCH OF JERSEY,

Roan, calved May 27, 1863,

Bred by and the property of Mr. E. Holland, M.P., Dumbleton Hall; got by Lord Jersey (20185), dam (Wee Witch) by Duke of Cambridge (12742), g. d. (Water Witch) by Snowball (13759), &c. See Czarowitz, p. 68.

| Produce in | Name, &c. | By what Bull. | By whom bred. |
|-------------------|------------------|-------------------|---------------|
| 1866 Feb. 22, red | C.C. Water Witch | Lord Jersey 20185 | Mr. Holland. |

WOMAN IN WHITE,

White, of 1861, Vol. xvi., p. 749,

Bred by and the property of Mr. E. Corner, Esk Hall; got by Young Statesman (18929), dam (Regina) by Basilisk (19295), &c.

| | | | |
|----------------|----------------|--------------|------------|
| 1866 Feb. roan | C.C. Fairy 2nd | Marton 24547 | Mr. Corner |
|----------------|----------------|--------------|------------|

WOMAN IN WHITE,

White, calved August 9, 1861,

Bred by Mr. G. Faulkner, the property of Mr. W. Faulkner, Rothersthorpe; got by Marmaduke (14897), dam (Lucy Anne) by Lovemore (10476), g. d. (Dewberry) by Hurricane (4061), gr. g. d. (Daffodil) by Eclipse (3684), &c. See Vol. 12, p. 474.

| | | | |
|---------------------|---------------|------------------------|-----------------|
| 1865 Sept. 21, roan | C.C. Welcome | Pioneer 22522 | Mr. W. Faulkner |
| 1866 Augt. 24, roan | B.C. Watchman | General Burnside 24016 | do. |

WOODBINE,

Roan, calved June 12, 1861,

Bred by and the property of Sir W. de Capell Brooke, Bart., Geddington Grange; got by Hero of Kars (19956), dam (Ruth) by Habeas Corpus (10294), g. d. (Bell) by Driver (3620), &c. See Belted Will, p. 25.

| | | | |
|---------------------|----------------------|-----------------------|---------------|
| 1866 Jany. 3, white | C.C. Rose of January | Lord S. Spencer 20229 | Sir W. Brooke |
|---------------------|----------------------|-----------------------|---------------|

WOODBINE,

Roan, of 1853, Vols. xii. xiii. and xiv., pp. 665, 785, 753,

Bred by and the property of Mr. H. J. Adeane, Babraham Hall; got by Lord of the North (11743), dam (Welcome) by Paris (7314), &c.

| | | | |
|---------------------|---------------|--------------------------|------------|
| 1861 Nov. 20, red | B.C. Hierarch | Noble Arch 18455 | Mr. Adeane |
| 1864 Nov. 28, roan | B.C. Babraham | do. | do. |
| 1866 Jany. 17, roan | C.C. Violet | Mqs. Crnwllis. 2nd 20294 | do. |

WOODBINE 2ND,

Red and a little white, calved May 29, 1863,

Bred by Mr. S. Armstrong, Enniscorthy, the property of Mr. W. Bolton, The Island; got by Clydesdale (15779), dam (Woodbine) by The Bushel (17092), g. d. (Wallflower) by Will of the Wisp (14009), gr. g. d. (Wentworth Lass) by Phosphorus (9477), &c. See Wallace, Vol. 15, p. 336.

| | | | |
|-----------------------|-------------------|---------------------|------------|
| 1866 June 16, r. & w. | C.C. Woodbine 4th | Grey Gauntlet 19908 | Mr. Bolton |
|-----------------------|-------------------|---------------------|------------|

WOODBINE 3RD,

Roan, calved March 20, 1862,

Bred by and the property of Messrs. Dudding and Sons, Panton; got by Welcome Guest (15497), dam (Wood Sorell) by Leonidas (10414), g. d. (Winfred) by Earl Stanhope (5966), &c. See Wanderer, p. 343.

| | | | |
|-------------------|---------------------|---------------------|-----------------|
| 1866 July 29, red | B.C. Red Buckingham | R. Buckingham 20718 | Messrs. Dudding |
|-------------------|---------------------|---------------------|-----------------|

WOODBINE,

Roan, calved in April, 1862,

Bred by Mr. H. Hall, Barton, the property of Sir G. R. Philips, Bart., Weston Park; got by Cambridge Grand Duke (15722), dam by Young Weathercock (15495), g. d. by Sarsden (10783), gr. g. d. (Jenny Lind) by Belton (9954), &c. See Woodruff, Vol. 16, p. 323.

| Produce in | Name, &c. | By what Bull. | By whom bred. |
|--------------------|---------------|----------------------|----------------|
| 1864 Oct. 10, roan | B.C. Woodruff | Pan 18516 | Sir G. Philips |
| 1866 Sept. 4, roan | C.C. Stanza | Stepping Stone 22978 | do. |

WOODBINE 9TH,

Roan, calved April 8, 1862,

Bred by and the property of Mr. G. E. Marris, Kirmond; got by Superior (15362), dam (Woodbine 8th) by Effinel (14489), g. d. (Woodbine 7th) by Primus (13489), gr. g. d. (Woodbine 6th) by Orthodox 5th (13435), &c. See Cherry 7th, p. 412.

| | | | |
|--------------------|---------------------|----------------------|------------|
| 1865 June 18, roan | C.C. Woodbine 10th | Soldier Laddie 22941 | Mr. Marris |
| 1866 Oct. 30, roan | B.C. Wellington 1st | do. | do. |

WOODBINE,

Roan, calved May 19, 1862,

Bred by Mr. H. Paddock, The Trench, the property of Mr. W. A. Provis, The Grange; got by Arrogance (17321), dam (White Rose) by Cormorant (12640), g. d. (Wanton) by Valiant (7662), &c. See Fear Nothing, p. 109.

| | | | |
|-----------------------|-------------------|----------------|------------|
| 1865 Dec. 21, r. & w. | B.C. Fear Nothing | Banneret 19257 | Mr. Provis |
|-----------------------|-------------------|----------------|------------|

WOOD FLOWER,

Roan, calved October 9, 1863,

Bred by and the property of Mr. R. S. Bruere, Braithwaite Hall; got by Prince George (13510), dam (Fancy Flower) by King Arthur (13110), g. d. (Dewdrop) by The Silky Laddie (10947), &c. See Trifolium, p. 333.

| | | | |
|------------------------|-------------------|------------------|------------|
| 1866 Augt. 10, r. & w. | C.C. Fancy Flower | The Sutler 23061 | Mr. Bruere |
|------------------------|-------------------|------------------|------------|

WOOD NYMPH,

White, calved July 24, 1862,

Bred by Capt. Gunter, Wetherby Grange, the property of Sir W. C. Trevelyan, Bart., Wallington; got by Seventh Duke of York (17754), dam (Sylvia) by Silk Velvet (12070), g. d. (Lychnus) by Buchan Hero (3238), &c. See Lieutenant Oxford, p. 175.

| | | | |
|--------------------|--------------------|----------------------|---------------------|
| 1866 Oct. 29, roan | B.C. Lieut. Oxford | Earl of Oxford 15966 | Sir W. C. Trevelyan |
|--------------------|--------------------|----------------------|---------------------|

WOODROOF 2ND,

Red, calved March 25, 1863,

Bred by and the property of Mr. J. G. Dixon, Caistor; got by Orthodox 20th (16668), dam (Woodroof) by Effinel (14489), g. d. (Woodbine) by Lincoln (10422), gr. g. d. (White Charity) by Tory (5507), &c. See Orthodox 39th, Vol. 16, p. 204.

| | | | |
|----------------------|-------------------|-------------------|-----------|
| 1865 Nov. 1, r. & w. | C.C. Woodroof 3rd | Paradox 1st 22487 | Mr. Dixon |
|----------------------|-------------------|-------------------|-----------|

WOOD ROSE,

Roan, calved March 1, 1862,

Bred by Mr. Wood, Stanwick Park, the property of Sir W. C. Trevelyan, Bart., Wallington; got by Champion (17525), dam (Wood Nymph) by Cardigan (12556), g. d. (Honeysuckle) by Whittington (12299), gr. g. d. (Beeswax) by Noble (4578), &c. See Colonel Oxford, p. 56.

| Produce in | Name, &c. | By what Bull. | By whom bred. |
|--------------------|---------------------|----------------------|---------------------|
| 1866 July 24, roan | B.C. Colonel Oxford | Earl of Oxford 15966 | Sir W. C. Trevelyan |

WORTHY,

Roan, calved March 13, 1862,

Bred by and the property of Mr. J. P. Tynte, Tynte Park; got by Knight of Windsor (16350), dam (Eva) by Emperor (12835), g. d. (Cherry) by Prince Ernest (7366), gr. g. d. (Cherry) by Conqueror (12629), &c. See Wexford, p. 348.

| | | | |
|---------------------|------------|---------------------|-----------|
| 1865 April 5, white | C.C. Gem | Gen. Hopewell 17953 | Mr. Tynte |
| 1866 April 15, red | C.C. Poppy | The Peer 23046 | do. |

WREATH,

Roan, calved February 24, 1861,

Bred by and the property of Mr. Tynte, Tynte Park; got by Knight of Windsor (16350), dam (Barmaid) by Barley Sugar (11140), g. d. (Cartophle) by Romulus (6408), gr. g. d. (Golden Drop) by California (17487), &c. See Cabin Boy, p. 35.

| | | | |
|-----------------------|-------------|--------------------|-----------|
| 1864 Jan. 16, roan | C.C. Dimple | British Duke 19350 | Mr. Tynte |
| 1865 Dec. 24, r. & w. | B.C. | Ravenspur 20628 | do. |

XANTHIPPE,

Red and white, of 1858, Vol. xv., p. 786,

Bred by and the property of Mr. A. Longmore, Rettie; got by Inheritor (13065), dam (Manganese) by Brampton (8900), &c.

| | | | |
|---------------------|-------------------|-----------------------|--------------|
| 1863 May 2, r. & w. | B.C. Spice Box | Viceroy 19054 | Mr. Longmore |
| 1865 April 2, red | C.C. Leghorn | do. | do. |
| 1866 May 5, roan | C.C. Wellingtonia | Sir Charles 2nd 20812 | do. |

XMAS DAY,

Roan, of 1858, Vol. xvi., p. 751,

Bred by and the property of Mr. J. Webb, Horseheath; got by Sir Walter Raleigh (15303), dam (Young Miss Cooke) by The Minstrel (8687), &c.

| | | | |
|-----------------------|-------------------|-------------------|----------|
| 1865 Dec. 21, r. & w. | C.C. Xmas Day 3rd | Sir Charles 22892 | Mr. Webb |
|-----------------------|-------------------|-------------------|----------|

XMAS DAY 2ND,

Red, calved March 20, 1863,

Bred by and the property of Mr. J. Webb, Horseheath; got by Clumber (17577), dam (Xmas Day) by Sir Walter Raleigh (15303), g. d. (Young Miss Cooke) by The Minstrel (8687), gr. g. d. (Miss Cooke) by Favourite (3769), &c. See Perfection, p. 239.

| | | | |
|--------------------|-------------|-------------------|----------|
| 1866 Jan. 27, roan | C.C. Beauty | Sir Charles 22892 | Mr. Webb |
|--------------------|-------------|-------------------|----------|

YANKEE DOODLE,

Roan, calved July 4, 1862,

Bred by Mr. T. Willis, Manor House, the property of Mr. Stables, Kirk Bank ; got by Royal Alfred (18748), dam (Flower de Luce) by King Alfred (16334), g. d. (Iris) by Gipsy King (11532), &c. See Hail Columbia, p. 137.

| Produce in | Name, &c. | By what Bull. | By whom bred. |
|---------------------|---------------------|----------------------|---------------|
| 1865 March 27, roan | C.C. Rule Britannia | Lord Frederick 22156 | Mr. Willis |
| 1866 March 1, red | B.C. Hail Columbia | do. | do. |

YELLOW ROSE,

Red, calved in September, 1859,

Bred by Mr. J. G. Dixon, Caistor, the property of Sir G. R. Philips, Bart., Weston Park ; got by Orthodox 14th (16662), dam (Azalea) by Lincoln (10422), g. d. (Moss Rose) by Expectation (3750), gr. g. d. by Son of Young Eryholme (1981), &c. See Orthodox 29th, p. 203.

| | | | |
|--------------------|---------------------|-----------------------|----------------|
| 1865 Dec. 29, red | C.C. Yorkshire Rose | Barleycorn Ygr. 21209 | Sir G. Philips |
| 1866 Dec. 11, roan | C.C. Yule Rose | Stepping Stone 22978 | do. |

YORKSHIRE,

Red and white, calved December 28, 1863,

Bred by and the property of the Earl of Radnor, Coleshill ; got by Wolfsbane (15518), dam (Yolande) by Young Ireland (16699), g. d. by John Ford (9253), gr. g. d. (White Violet) by Lord Warden (7167), &c. See York, p. 356.

| | | | |
|---------------------|-----------|-----------------------|----------------|
| 1866 Sept. 13, roan | B.C. York | 2d Bn. Wetherby 21243 | Earl of Radnor |
|---------------------|-----------|-----------------------|----------------|

YORKSHIRE LASS,

Red and white, of 1860, Vol. xv, p. 786,

Bred by Mr. W. Linton, Sheriff Hutton ; got by Magnus Troil (14880), dam (Beauty) by Bates (12451), &c.

| | | | |
|-------------------|----------------|-----------------------|------------|
| 1864 Feb. 1, roan | C.C. Carnation | Earl of Windsor 17788 | Mr. Linton |
| 1865 July 12, red | C.C. Sympathy | Windsor 2nd 23226 | do. |

ZEAL 9TH,

Roan, of 1858, Vol. xv., p. 787,

Bred by Mr. Wilkinson, Lenton, the property of Sir H. W. Des Vœux, Bart., Drakelowe Hall ; got by Lenton Favourite (14789), dam (Zeal 6th) by Lancaster Comet (11663), &c.

| | | | |
|----------------------|-------------|--------------------------|-----------------|
| 1865 March 9, white | C.C. Riddle | Freddy 19780 | Sir H. Des Vœux |
| 1866 March 28, white | B.C. Prater | Ry. Master But'fly 22789 | do. |

ZENOBIA,

Red and white, of 1853, Vol. xiv., p. 756,

Bred by Mr. Alderson, Thornby, the property of Mr. Thom, Kirbythore ; got by Magician 2nd (10486), dam (Ceremony) by Lyeurgus (7180), &c.

| | | | |
|------------------------|-------------------------|-----------------------|----------|
| 1861 April 5, red | B.C. Numa Pompilius | Nunwick 16635 | Mr. Thom |
| 1862 March 7, roan | C.C. Princess Alexandra | Master of Arts 18358 | do. |
| 1863 Feb. 26, r. & w. | C.C. Rose of Eden | Lablache 2nd 20092 | do. |
| 1864 April 26, r. & w. | C.C. Amelia d' Eden | Baron Lowther 21228 | do. |
| 1866 April 6, red | C.C. Naphisato d' Eden | D. of Lancaster 21597 | do. |

ZENOBIA 3RD,

Light roan, of 1853, Vol. xvi., p. 752,

Bred by Mr. Hopper, Newham Grange, the property of Mr. Purkis, West Wratting Grange ; got by Belleville (6778), dam (Zenobia) by Ernest (3735), &c.

| | | | |
|--------------------|------------------|---------------------|------------|
| 1865 June 18, roan | C.C. Zenobia 6th | Baron Killian 21226 | Mr. Purkis |
|--------------------|------------------|---------------------|------------|

ZINA,

Red and white, calved March 28, 1863,

Bred by and the property of Mr. Christy, Boynton Hall; got by Comedian (15789), dam (Zulina) by Lord Raglan (14841), g. d. (Geraldine) by Enchanter (11441), gr. g. d. (Dame Gerald) by Essex Hero (9096), &c. See Vol. 13, p. 477.

| Produce in | Name, &c. | By what Bull. | By whom bred. |
|---------------------|-------------|---------------------|---------------|
| 1865 Augt. 15, roan | C.C. Zeta | Tragedian 20989 | Mr. Christy |
| 1866 Sept. 8, red | C.C. Zephyr | D. of Grafton 21594 | do. |

ZONE,

White, calved March 21, 1863,

Bred by Mr. G. Bland, Coleby Hall, the property of Mr. Little, Kilmiston; got by Victor (21025), dam (Zeal 4th) by the Queen's Roan (7389), g. d. (Zeal) by Roman (2561), gr. g. d. (Roguary) by Mercury (2301), &c. See Majestic, p. 203.

| | | | |
|--------------------|--------------|----------------------|-----------|
| 1866 June 24, roan | B.C. Mineral | Grand Duke 6th 19876 | Mr. Bland |
|--------------------|--------------|----------------------|-----------|

ZOOLITE,

Roan, calved January 12, 1862,

Bred by Mr. C. Clarke, Lincoln, the property of Mr. J. V. Machin, Gateford Hill; got by Champ de Mars (14253), dam (Zeal 4th) by the Queen's Roan (7389), g. d. (Zeal) by Roman (2561), gr. g. d. (Roguary) by Mercury (2301), &c. See Majestic, p. 203.

| | | | |
|------------------------|------------------|-------------------------|-----------|
| 1865 April 22, r. & w. | C.C. Zealous | Lord of the Hills 18267 | Mr. Bland |
| 1866 Augt. 23, roan | B.C. Master Zeal | Grand Duke 6th 19876 | do. |

Zealous, sold to Mr. J. V. Machin, Gateford Hill, Worksop.

ZULEIKA,

Roan, calved February 10, 1862,

Bred by Mr. J. Christy, Boynton Hall, the property of Mr. J. A. Piggot, Beckingham Hall; got by Comedian (15789), dam (Zulina) by Lord Raglan (14841), g. d. (Geraldine) by Enchanter (11441), gr. g. d. (Dame Gerald) by Essex Hero (9096), &c. See Vol. 13, p. 477.

| | | | |
|--------------------|------------------|----------------------|------------|
| 1864 July 20, roan | B.C. | Bn. Beckingham 17356 | Mr. Piggot |
| 1865 June 13, roan | B.C. | do. | do. |
| 1866 July 15, roan | C.C. Zuleika 2nd | Grand Vizier 21871 | do. |

ZULMA 2ND,

Light roan, of 1858, Vols. xv. and xvi., pp. 788, 752,

Bred by and the property of Mr. J. Wells, Boothferry House; got by Patriot (18524), dam (Purity 2nd) by Lord Mayor (10460), &c.

| | | | |
|----------------------|------------------|-----------------------|-----------|
| 1864 June 24, white | B.C. General Lee | Romulus 20708 | Mr. Wells |
| 1865 June 18, white | B.C. Bismarck | do. | do. |
| 1866 June 8, ri. rn. | C.C. Zulma 5th | Lord Palmerston 22202 | do. |

SUBSCRIBERS.



THE PRINCE CONSORT'S SHAW FARM, WINDSOR.

A.

Aylesford, Rt. Hon. Earl of, Packington Hall, Coventry
 Abbot, C. H., Esq., Long Ashton, Bristol
 Adcock, W. H. Spencer, Esq., Farndish, Wellingborough
 Adeane, H. J., Esq., Babraham Hall, Cambridge
 Adkins, J. C., Esq., Milcote, Stratford-on-Avon
 Adkins, Geo. C., Esq., The Lightwoods, near Birmingham
 Ainslie, David, Esq., Costerton, Blackshiels, Dalkeith
 Alexander, W. L., Esq., Shatton Lodge, Cockermouth
 Allan, John, Esq., Billie Mains, Ayton, N.B.
 Allen, Geo., Esq., Unicarville, Comber, Co. Down
 Allen, Mr. E. G., 12, Tavistock Row, London, W.C. (2 copies)
 Anderson, James, Esq., Grace Dieu Lodge, Waterford
 Angus, Messrs., Broomley, Hexham
 Arklay, Mr. R., Ethiebeaton, Dundee
 Armstrong, Mr. John, Palterton, Chesterfield
 Armstrong, S., Esq., Ennisorthy, Wexford
 Ashburner, Mr. J., Scales, Ulverston
 Ashburner, Mr. R. W., Low Hall, Ulverston
 Ashburner, Mr. W., Netherhouses, Ulverston
 Asher, Messrs., & Co., 20, Unter den Linden, Berlin. (3 copies)
 Ashton, W., Esq., Hodsock Lodge, Worksop
 Atherton, Mr. Thos., Chapel House, Speke, near Liverpool
 Atkinson, Messrs., Peepy, Stocksfield-on-Tyne
 Atterbury, Mr. Herbert, Manor House, West Haddon, Rugby
 Avery, Mr. E., Bentley Heath, Knowle
 Aylmer, Hugh, Esq., West Dereham Abbey, Stokeferry, Norfolk
 Aylmer, J. B., Esq., Fincham Hall, Downham
 Aylward, Jas. K., Esq., Shankill Castle, Whitehall, co. Kilkenny.

B.

Buccleuch, His Grace the Duke of, Dalkeith Park, Edinburgh
 Beauchamp, Rt. Hon. Earl, Madresfield Court, Great Malvern, Worcester
 Braybrooke, Rt. Hon. Lord, Audley End, Saffron Waldon, Essex
 Brooke, Sir W. de Capell, Bart., Geddington Grange, Kettering
 Blathwayt, Capt., Dyrham Park, Chipping Sodbury, Gloucestershire

Brind, Capt., Aughtermoy, Dunanmanagh, Ireland
 Butler, Capt., Kilmurry, Thomastown, Ireland
 Bagshaw, Mr. Levi, B., Newton, Kettering
 Bailey, Mr. James, North Lodge, Mansfield Woodhouse, Notts.
 Balfour, A. J., Esq., Whittingham, Preston-kirk, N.B.
 Balfour, D., Esq., Balfour and Trenabie, Orkney
 Balfour, John, Esq., Balbirnie, Markinch, N.B.
 Barber, Mr. Thos., Sproatley Rise, near Hull
 Barclay, Geo. R., Esq., Keavil, Dunfermline, Fifeshire
 Barcroft, J., Esq., Kilbogget House, Cabinteely, Dublin
 Barnard, Chas., Esq., Harlowbury, Harlow
 Barnes, Chas. A., Esq., Charleywood House, Rickmansworth
 Barnes, Thos., Esq., Westland, Moynalty, Ireland
 Barnett, Chas., Esq., Stratton Park, Biggleswade, Beds.
 Barroby, Miss, Dishforth, Thirsk
 Barton, N., Esq., Straffan House, Straffan, Dublin
 Barton, Rich., Esq., Caldly Manor, Birkenhead
 Bate, Edward, Esq., Kelsterton, Flint
 Bate, Messrs. J. and J., King's Heath, Birmingham
 Baxter, Mr. B., Elslack Hall, Skipton
 Beard, Mr., Nettleworth, Mansfield
 Beasley, Jos. Noble, Esq., Chapel Brampton, Northampton
 Beckwith, Rev. H., Eaton Constantine, Wellington, Salop
 Beaver, Rev. W. Holt, Pencaig Court, Ross
 Bell, Mr. G., Inglewood House, High Hesket, Cumberland
 Bell, Mr. Geo. John, The Nook, Irthington, Carlisle
 Bell, Mr. Thos., Brockton Hall, Eccleshall
 Bennett, B. E., Esq., Marston Trussell Hall, Theddingworth, Rugby
 Betts, Edward Ladd, Esq., Broome Park, Betchworth, Surrey
 Betts, R., Esq., Holbeck Lodge, Horncastle
 Bickerstaff, John, Esq., Swillbrook House, near Preston, Lancashire
 Binnie, Robert, Esq., Seton Mais, Longniddry, Edinburgh
 Birch, Wyrley, Esq., Wretham, Thetford
 Blackwell, Mr. Richard, Tansley, Matlock
 Bland, Loftus, Esq., Blandfort, Abbeyleix, Ireland

- Bland, Geo., Esq., Coleby Hall, Lincoln
 Bland, Mr. T., Dingley Grange, Market Harborough
 Blundell, John H., Esq., Woodside, Luton
 Blyth, James, Esq., Woolhampton, Reading
 Bolton, Wm., Esq., The Island, Kilmuckridge, Gorey, co. Wexford
 Boote, D., Esq., Edstaston Hall, Wem, Salop
 Booth, John, Esq., Cotham, Newark
 Booth, John B., Esq., Killerby, near Catterick, Yorkshire
 Booth, Thos. C., Esq., Warlaby, Northallerton
 Botcherby, J. W., Esq., Darlington
 Bowen, James, Esq., Troedyrawr, New Castle Emlyn
 Bowen, James B., Esq., Llwyngwair, Haverfordwest
 Bowly, Edward, Esq., Siddington House, Cirencester
 Boyd, Mr. J., Havering Park Farm, Romford
 Boys, Robt., Esq., Eastbourne, Sussex
 Bracewell, Mr. Thos., Ribchester, Clitheroe
 Bramston, Thos. Wm., Esq., Skreens, Chelmsford
 Brett, Messrs. F. and W., Burton Joyce, Nottingham
 Brigham, Mr. Jas., Slingsby, Malton, Yorks.
 Brockbank, R. B., Esq., Burgh by Sands, Carlisle
 Brogden, Alex., Esq., Holme Island, Newton-in-Cartmel, Lancashire
 Bromet, Mr. W. R., Cocksford, Tadcaster
 Bromley, Mr. James, Forton, Garstang
 Browell, Messrs. Apperley, Stocksfield, Newcastle-on-Tyne
 Brown, Mr. F. Greenhead, Stanhope, Darlington
 Brown, Mr. John, Old Moot Hall, Nottingham
 Brown, Mr. Jno., 86, Leonard street, Hull
 Brown, Mr. R. Sandyflat, Maryhill, Glasgow
 Brown, Mr. Robert E., Wass, Oswaldkirk, Yorks. (2 copies)
 Bruce, Mr. Charles, Broadland, by Huntly
 Bruere, Mr. R. S., Braithwaite Hall, Middleham
 Buchanan, Alex., Esq., White House, Stirling
 Bulmer, Mr. Jeffrey, Middleton-one-Row, Darlington
 Bult, Jas. S., Esq., Dodhill House, Kingston, Taunton
 Bulteel, John, Esq., Pamflete, Ivy Bridge
 Burbidge, Mr. Charles, South Wraxall, Bradford-on-Avon
 Burchnall, Mr. Sam., Catton, Burton-on-Trent
 Burdett, Mr. Thos., Pytchley, Wellingboro'
 Burgess, Mr. John, Edenham, Bourne
 Burnell, Mr. E., Shudy Camps, Cambridge
 Burnett, Mr. Francis, Kingscote, Wotton-under-Edge
 Burra, Wm., Esq., Raisbeck, Cockermonth
 Burt, Mr. Hy., Fulbeck Grange, Grantham
 Butler, Mr. W., Badminton, Chippenham
- C.
- Carrick, Rt. Hon. Earl of, Mount Juliet, Thomastown, co. Kilkenny
 Cawdor, Rt. Hon. Earl of, Stackpole Court, Pembroke
 Chesterfield, Countess of, Bretby Hall, Burton-on-Trent
 Courtown, Rt. Hon. Earl of, Courtown House, Gorey, Ireland
 Cunliffe, Major, Myerseough Hall, Preston
 Caddy, Mr. John, Rougholm, Ravenglass, Whitehaven
 Caless, W., Esq., Bodicote House, Banbury
 Campbell, Mr. Alex., Blairton, Belhelvie, Aberdeen
 Campbell, Mr. Silvester, Kinaller, by Blackburn, Aberdeen
 Canning, Samuel, Esq., Snitterfield, Stratford-on-Avon
 Cantlie, Mr. Wm., Keithmore, by Dufftown
 Carnsew, Hy., Esq., Somers, Billingshurst
 Carr, Wm., Esq., Stackhouse, Settle, Yorks.
 Carter, R. H., Esq., Upton Grove, Tetbury
 Cartwright, N., Esq., Haugham, Louth, Lincolnshire
 Cartwright, T. R. B., Esq., Aynhoe, Brackley, Northamptonshire
 Catchpool, Edward, Esq., Feering Bury, Kelvedon, Essex
 Cather, George, Esq., Carrichue, Londonderry
 Cather, Thos., Esq., Lisnakilly, Newtownlimavady, Ireland
 Cattle, Mr. Chris., Wiseton Grange, Bawtry
 Chalmers, Mr. Wm., Old What, New Byth, Turiff, Aberdeenshire
 Chaloner, R., Esq., King's Fort, Moynalty, Ireland
 Champion, W. W., Esq., Calcot, Reading
 Chapman, Mr. Chas., Exton, Oakham
 Charley, Wm., Esq., Seymour Hill, Dunmurry, co. Antrim
 Cheney, E. H., Esq., Gaddesby Hall, Melton Mowbray
 Christy, Messrs., Fort Union, Adare, Lime-
 rick
 Christy, J., Esq., Boynton Hall, Chelmsford
 Clapham, Mr. Wm., Hatfield, Skirlaugh, near Hull
 Clarke, Mr. E., Lillingstone Dayrell, Buckingham
 Clarke, Mr. W., Hartwell, Aylesbury
 Clayden, J., Esq., Littlebury, Saffron Walden, Essex
 Clayden, E. J., Esq., Barham Hall, Linton, Cambridge
 Clear, Mr. Albert P., Maldon, Essex
 Cloudsdale, Mr., Bowness, Windermere
 Cock, Mr. John, Red Bank, Bolton-le-Sands, Lancaster
 Conwy, W. S., Esq., Bodrhyddan, Rhyl, North Wales
 Cooke, John, Esq., Ballyneal House, New Ross, Ireland
 Cottingham, Edmd., Esq., Dunningworth Hall, Wickham Market
 Coulson, Mr. Robt., Coastley, Hexham
 Crabb, R. H., Esq., Great Baddow, Chelmsford
 Cradock, Chris., Esq., Hartforth, Richmond, Yorks.
 Cragg, Wm. Smith, Esq., Arkholme, Lancaster
 Cranke, John, Esq., Ulverston

- Crawford, Miss, Farnsfield, Nottingham
 Crawhall, Isaac, Esq., The Priory, Nun
 Monkton, York
 Crisp, Thos., Esq., Butley Abbey, Wickham
 Market
 Crompton, Jos., Esq., Crompton, Oldham
 Crosbie, W. Talbot, Esq., Ardfernt Abbey,
 Tralee, Ireland
 Cross, James, Esq., Hodsock, Worksop
 Crowe, Mr. Robt. Speeton, Burlington, Yorks.
 Cruickshank, A., Esq., Sittyton, Aberdeen
 (2 copies)
 Crust, Mr. Joseph, Catwick, Hull
 Culshaw, Mr. Jos., Towneley, Burnley
 Currie, Jas., Esq., Halkerston, Gorebridge,
 Edinburgh
 Curtler, T. G., Esq., Bevere House, Wor-
 cester
- D.
- Devonshire, His Grace the Duke of, Holker
 Hall, Grange-in-Cartmel
 Dartmouth, Right Hon. Earl of, Patshull,
 Wolverhampton
 Duncombe, Hon. Colonel, Waresley Park,
 St. Neots
 Des Vœux, Sir H. W., Bart., Drakelowe Hall,
 Burton-on-Trent
 Davies, D. R., Esq., Mere Old Hall, Knuts-
 ford, Cheshire
 Davies, R. Pavin, Esq., Ridgeway, Narberth,
 South Wales
 Davis, Mr. G. F., Windsor Hill, near Shepton
 Mallet
 Dawson, C. H., Esq., Weston Hall, near
 Otley, Yorks.
 Day, Mr. Henry, Highway, Calne, Wilts.
 Denchfield, Mr. John, Burston, Aston Abbots,
 Aylesbury
 Denne Denne, Esq., Elbridge, Canterbury
 Derham, W., Esq., Stoneleigh, Tottenham
 Green, N.
 Dickinson, Mr. James, Balcony Farm, Up-
 holland, Wigan
 Dickinson, Mr. J. N., Ribton House, Hen-
 singham, Whitehaven
 Dinning, Messrs., Nilston Ridge, Haydon
 Bridge
 Dixon, J. G., Esq., Caistor, Lincolnshire
 Dodds, Mr. Thos., Mount Pleasant, Wakefield
 Dodgson, Mr. J., Casterton, Kirby Lonsdale
 Dodwell, Mr., Manor House, Long Crendon,
 Bucks.
 Doig, R. Esq., Lillingstone Hall, Buckingham
 Downing, Isaac, Esq., Turner's Hill, Rowley
 Regis, near Dudley
 Downing, John, Esq., Ashfield, Fermoy, Ire-
 land
 Doyne, R. S., Esq., Wells, Oulart, Ireland
 Drake, T. T., Esq., Shardeloes, Amersham,
 Bucks.
 Drewry, Geo., Esq., Holker House, Grange-
 in-Cartmel, Lancashire
 Druce, A. F. Milton, Esq., Burghfield, Reading
 Dudding, Messrs. Panton, Wragby
 Dugdale, Adam, Esq., Rose Hill, Burnley
 Dunlop, W. Drummond, Esq., Monasterloice
 House, Collon, Drogheda
 Duthie, Wm., Esq., Collynie, Methlick,
 Aberdeenshire
- E.
- Exeter, Most Hon. the Marquis of, Burghley
 Park, Stamford
 Eastwood, Rd., Esq., Thorney Holme, White-
 well, near Clitheroe
 Eaton, C. O., Esq., Tolethorpe, Stamford
 Eckersley, N., Esq., M. P., Standish Hall, Wigan
 Edmonds, W. J., Esq., Southrope, Lecliflade
 Emmerson, Mr. R., Jun., Over Dinsdale,
 Darlington
 Everitt, Mr. W., Boothby Graffoe, Lincoln
- F.
- Fitzwilliam, Rt. Hon. Earl, Coollattin Park,
 Carnew, co. Wicklow
 Feversham, Rt. Hon. Lord, Duncombe Park,
 Helmsley, Yorkshire
 Fitz-Patrick, Rt. Hon. J. W., M. P., Lisduff,
 Errill, Templemore, Ireland
 Fitzwilliam, Hon. C. W., Alwalton, Peter-
 borough
 Farrer, Mr. John, Thornyholme, Burnley
 Faulkner, Mr., Rothersthorpe, Northampton
 Faviell, J. B., Esq., Stockeld Park, Wetherby
 Fawcett, J., Esq., Scaleby Castle, Carlisle
 Fawkes, F. H., Esq., Farnley Hall, Otley
 Feilden, Joseph, Esq., Wittou Park, Black-
 burn, Lancashire
 Fisher, Mr. D., Pitlochrie, N. B.
 Fisher, Mr. R., Leconfield, Beverley
 Foljambe, George S., Esq., Osberton Hall,
 Worksop, Notts
 Foster, John P., Esq., Killhow, Wigton,
 Cumberland
 Foster, Mr. Robert, Whitehaven
 Fowler, John K., Esq., Prebendal Farms,
 Aylesbury
 Fowler, Willingham, Esq., Manton, near
 Uppingham
 Fox, Mr. Joseph, Pleasley, Mansfield
 Frank, Mr. Thos., Fylingdales, Whitby
 Freeman, Mr. J., Preston Hall Farm, Ayles-
 ford, Kent
 Frere, G. E., Esq., Roydon Hall, Diss, Norfolk
 Frost, Mr. E., West Wrattling Hall, Linton,
 Cambridge
- G.
- Gainsborough, Rt. Hon. Earl of, Exton Park,
 Oakham
 Gunter, Capt., The Grange, Wetherby, Yorks.
 Gaitskill, Messrs., Hall Santon, Whitehaven
 Gamble, John, Esq., Shouldhamthorpe, Down-
 ham, Norfolk
 Garbutt, Thos., Esq., Yarm, Yorkshire
 Garne, Messrs. T. and Son, Broadmoor, North-
 leach, Gloucestershire
 Garsed, Mr. John, The Moorlands, Cow-
 bridge, Glamorganshire
 Garth, Mr. F., Crackpot, Reeth, Yorks
 Geddes, Jas., Esq., Orbliston, Fochabers
 Geekie, A., Esq., Baldowie, Cupar Angus
 Geekie, R., Esq., Rosemount, by Blairgowrie
 Gell, Evan, Esq., White House, Kirk Michael,
 Isle of Man
 Gilbert, Rev. Geo., Claxton, Norwich
 Gill, Messrs. W. & H., Burton-on-the-Wolds,
 Loughborough
 Gofton, Mr. W. T., Whatram Percy, York

- Gomersall, Mr. W., Otterburn, Skipton
 Goode, C. W., Esq., Chipping Norton, Oxon
 Gorrie, Mr. John, Innerlunuing, Perth
 Graham, W., Esq., Pewet, Abingdon
 Graham, Y. R., Esq., Yardley, near Birmingham
 Grime, Mr. Geo. A., East Keal, Spilsby
 Grundy, J. M., Esq., Drayton, Nuneaton
 Gwyn, W. E., Esq., Plas Cwrt Hyr, Carmarthen
- H.
- Howe, Rt. Hon. Earl, Gopsall Hall, near Atheistone
 Hill, Right Hon. Viscount, Hawkstone, Market Drayton, Salop
 Harman, Hon. L. H. King, Newcastle, Ballymahon, Ireland
 Hill, Hon. H. N., Berrington, Shrewsbury
 Hamilton, Major Jas., Brownhall, Ballintra, Ireland
 Haddon, Mr. Andrew, Honeyburn, Hawick, Roxburghshire
 Hales, Edward, Esq., North Frith, Hadlow, Tunbridge, Kent
 Hall, Mr. E., Shallcross Hall, Whaley Bridge, Stockport
 Hands, Mr. Thos., Canley, Coventry
 Hardwick, Alfred, Esq., Hangleton, Portslade, Sussex
 Harland, Mr. W., Blows Hall, Ripon
 Harper, Messrs. J. & J., Knapton Grange, Rillington, York
 Harrett, Mr. Robt., Kirkwhelpington, Newcastle-on-Tyne
 Harris, Rich. H., Esq., Earnhill, Forres, N.B.
 Harris, T., Esq., Stonylane House, Bromsgrove
 Harrison, Mr. John, Much Hoole, Preston
 Harrison, William, Esq., Galligreaves Hall, Blackburn, Lancashire
 Harrison, Mr. William, Newbiggin House, Darlington
 Hartas, Messrs. J. & T. S., Sinnington Grange, Pickering, Yorks.
 Harvey, C. W., Esq., Walton-on-the-Hill, Liverpool
 Harward, John, Esq., Winterfold, Kidderminster
 Hawkes, Mr. John, Thenford, Banbury
 Hawking, Mr. W. D., Linton-on-Ouse, York
 Hemming, Richard, Esq., Bentley Manor, Bromsgrove
 Heskett, Mr. Wm., Plumpton Hall, Penrith
 Hetherington, Mr., Middle Farm, Brampton, Cumberland
 Heugh, Mrs., Newton-le-Willows, Bedale
 Hewer, Mr. W., Sevenhampton, Highworth
 Hewett, W. H., Esq., Norton Court, Taunton
 Hewitt, Mr. Henry, Clifton Mill, Rugby
 Hicks, Mr. Chas., Jun., Stansted, Bishop's Stortford
 Higson, Hugh, Esq., Pendleton, near Manchester
 Hodgkinson, E., Esq., Morton Grange, Retford
 Hodgson, L., Esq., Highborn, Thirsk
 Holbech, Rev. C. W., Farnborough Hall, Banbury
- Holborow, Mr. H., Willsley, near Tetbury, Gloucester
 Holden, R., Esq., Nuttall Temple, Nottingham
 Holford, R. S., Esq., M.P., Westonbirt, Tetbury
 Holland, Edward, Esq., M.P., Dumbleton Hall, Evesham
 Holland, Wm., Esq., Lightcliffe, Halifax
 Holmes, Geo., Esq., Brooke Hall, Norwich
 Home, G. H. M. Binning, Esq., Argaty, by Doune, N.B.
 Homeyer, Fred., Esq., Raazin, Mokow, Pomerania
 Hooke, T. Esq., Norton Grange, Worcester
 Horsfall, Thomas B., Esq., M.P., Bellamour Hall, near Rugeley
 Horswell, Mr. Jas., North Milton, Lewdown, Devon
 Hosken, Messrs., and Son, Hayle, Cornwall
 Housman, R. F., Esq., Lune Bank, Lancaster
 How, James, Esq., Broughton, Huntingdon
 Howard, C., Esq., Biddenham, Bedford
 Hunter, Mr. E., Whittonstall, Stocksfield, Northumberland
- I.
- Innes, Mr. John, Wogle, Kinaller, by Blackburn, Aberdeen
 Insoll, Robert, Esq., Old Orchard, Eastbourne
 Ireland, R. A. S., Sackville Street, Dublin
 Irish Farmers' Club, Sackville Street, Dublin
 Ironmonger, Mr. J., Measham, Atherstone
- J.
- James, Edward, Esq., Holeyn Hall, Newcastle-on-Tyne
 James, John Angell, Esq., Bridgetown, Stratford-on-Avon
 Jefferson, Rev. J. D., Thicket Priory, near York
 Jefferson, Mr. John J., Harpham, Lowthorpe, Hull
 Jefferson, Mr. R., Preston Hows, Whitehaven
 Johnson, Mr. Thos., Stillington, Durham
 Jolly, Mr. Thomas, Acomb, York
 Jones, J. H., Esq., Mullinabro', Waterford
 Jones, R. Parry, Esq., Marbury Hayes, Whitechurch, Salop
 Jones, Samuel H., Esq., Clonmore, Piltown, Ireland
 Joseph, Moses, Esq., 40, Bedford Square, London
- K.
- Kinnaird, Right Hon. Lord, Rossie Priory, Inchture, N.B.
 Kingscote, Col., M.P., Kingscote Park, Wotton-under-Edge, Gloucestershire
 Kearney, P. J., Esq., Milltown House, Clonmellon, Athboy
 Kenmir, Geo. Johnson, Esq., Carr Hill House, Gateshead
 Kennard, Rev. R. B., Marnhull Rectory, Blandford
 Key, Mr. W., Casterton Old Hall, Kirby Lonsdale
 Kilby, Mr. Robt., Appleton Roebuck, near Tadcaster

Kilvington, Mr. A., Helperby, York
Knowles, Mr. James, Wetherby, Yorks.

I.

Londesborough, Right Hon. Lord, Grimston
Park, Tadcaster
Lascelles, Hon. G. E., Moor Hill, Harewood,
Leeds
Lampson, Sir Curtis M., Bart., Rowfant,
Crawley, Sussex
Lawson, Sir Wilfrid, Bart., Brayton, Carlisle
Lubbock, Sir John, Bart., High Elms, Farn-
borough, Kent
Leslie, Col., M.P., Glasslough, Monaghan
Lindsay, Col. Loyd, M.P., Lockinge Park,
Berks
Lace, Mr., Grenaby, Isle of Man
Ladds, Mr., Ellington, Kimbolton, Hunts
Lamb, T., Esq., Hay Carr House, Lancaster
Lambe, Wm., Esq., Aubourn, Lincoln
Lambert, Mr. Wm., Elrington Hall, Haydon
Bridge
Lawson, Mr. T., Stapleton Grange, near
Darlington
Lee, Messrs., Stocksfield Hall, Northumber-
land
Lenev, Messrs. F. & Son, Orpines, Water-
ingbury, Kent
Lenev, Charles, Esq., Leavers, East Peck-
ham, Kent
Linton, Mr. Wm., Sheriff Hutton, York
Lister, Messrs. C. & J., Coleby Lodge, Lincoln
Little, Mr. Geo., East Gate, Weardale, Dar-
lington
Little, Mr. Wm., Littleport. Ely
Logan, John, Esq., Maindee House, New-
port, Monmouthshire
Long, A. W., Esq., Mint Cottage, Kendal
Longland, Mr. Jas., Grendon, Northampton
Longmore, A., Esq., Rettie, Banff, N.B.
Lord, Mr. Richard, Longdon's Hill End,
Upton-on-Severn
Low, F. W., Esq., Kilshane, Tipperary
Lowndes, R. C., Esq., Rice House, Anfield,
near Liverpool
Loy, S. H., Esq., Aislaby Hall, Pickering
Ludlow, Mr. Thos., Roseland, Mansfield
Lyall, Charles, Esq., Old Montrose, by Mont-
rose, N.B.
Lynn, Mr. John, Stroxtton, Grantham
Lythall, E., Esq., Radford Hall, Leamington

M.

Montrose, His Grace the Duke of, Buchanan
Castle, Glasgow
Massy, Hon. John, Milford House, Limerick
Marjoribanks Sir, D. C., Bart., Bushey Hall,
Watford
Maxwell, Sir Wm. Stirling, Bart., M.P.,
Keir Mains, Dunblane
Miles, Sir W., Bart., Leigh Court, Bristol
McConnell, Messrs. D. & J., Cressbrook,
Queensland, Australia
Mace, Mr. T., Sherborne, Northleach
McIntosh, David, Esq., Havering Park, Rom-
ford, Essex
Mackenzie, Mr. John, Barnhill, Dumfries
Maclean, Mr. J., St. Martins, by Invergordon

Main, Mr. Thos., Woodham Ferris, Chelms-
ford
Marr, Mr. Wm. S., Upper Mill, Tarves, N.B.
Marsh, Hy., Esq., Holmbush, Ashington,
Sussex
Marshall, Rev. Charles, Ripley Court, Ripley,
Surrey
Marshall, John, Esq., Riseholme, Lincoln
Marshall, Mr. T., Howes, by Annan, N.B.
Martin, Henry W., Esq., Littleport, Ely
Martyn, Messrs. and Co., Sydney, New
South Wales
Massey, R., Esq., Wentworth Woodhouse,
Rotherham, Yorks.
Massy, W. Hutchinson, Esq., Mount Massy,
Macroom, co. Cork
Matheson, Alex., Esq., M.P., Ardross Cas-
tle, Alesch, Rosshire
Maxwell, J. W., Esq., Finnebrogue, Down-
patrick
Meade, Wm. Richard, Esq., Ballymartle,
Ballinhassig, co. Cork
Meadows, Joseph, Esq., Thornville, Wexford
Meakin, Henry J., Esq., Shobnall Grange,
Burton-on-Trent
Meir, Henry, Esq., Green Gates, Tunstall
Metcalf, Mr. Anthony, Park House, Raven-
stonedale, Westmoreland
Mickle, Henry, Esq., Rosehill, Henley-on-
Thames
Miles, P. W. S., Esq., King's Weston, Bristol
Miller, John, Esq., Morfa Mawr, Llanon,
Carmarthen
Miller, Thos., Esq., Hamsterley Hall, Gates-
on-Tyne
Milne, Geo., Esq., Kinaldie, Blackburn, by
Aberdeen
Milne, Nicol, Esq., Faldonside, Melrose, N.B.
Milne, Nicol, Esq., Dryhope, Selkirk, N.B.
Mitchell, Messrs. A. & A., Alloa, Clack-
mananshire, N.B.
Mitchell, John, Esq., Iver Lodge, near Ux-
bridge
Mitchell, Geo., Esq., Newton Mount, Burton-
on-Trent
Mitchell, Mr. Gilbert, Meikle Haddo, New-
burgh, Aberdeen
Mitchell, Mr. Wm., Cleasby, near Darling-
ton
Moffat, Jas., Esq., Ballyhyland, Enniscorthy
Moir, Mr., Robt. Tarty, by Ellon, Aberdeen
Moore, Mr. James, British, co. Antrim
Morgan, George, Esq., The Thorne, Sidley,
Battle, Sussex
Morice, Francis, Esq., Springfield, Six-mile
Bridge, co. Clare
Morley, Mr. Wm., Sweet Wells, Stanhope,
Darlington
Morrall, A. A., Esq., Studley, Bromsgrove
Morris, Mr. T., Maisemore Court, Gloucester
Mortin, Mr. T., Millbrook, Chobham
Morton, Mr. John, Skelsmergh Hall, Kendal
Muirhead, Mr. Geo., Durdie, Errol, N.B.
Munton, Wm., Esq., Banbury, Oxon
Murton, Fred., Esq., Evegate, Smeeth, Ash-
ford, Kent
Musgrave, R. E., Esq., Eden Hall, Penrith
Mumford, Mr. J. A., Chilton Park, Thame

N.

Northumberland, His Grace the Duke of,
Alnwick Castle, Northumberland
Northwick, Rt. Hon. Lord, Northwick Park,
Moreton-in-the-Marsh
New York State Agricultural Society, U.S.
of America
Naylor, J., Esq., Fulwood, Preston
Nelson, Mr. J., Cockerham Hall, Garstang
Nesham, D., Esq., Haughton-le-Skerne, Dar-
lington
Nevett, William, Esq., Yorton Villa, Harmer
Hill, Shrewsbury
Newton, M., Esq., Oldfield, Altrincham,
Cheshire
Nichols, Francis, Esq., Lawford Hall, Man-
ningtree
Nicholson, Mr. J., Kirbythore Hall, Penrith
Nicholson, W., Esq., M.P., Basing Park,
Alton, Hants
Nidd, Mr. Clement Wm., Creeton Manor,
Stamford
Noakes, J. T., Esq., Brockley House, Lewis-
ham, Kent
Norman, Thos. Lee, Esq., Corbollis, Ardee,
Ireland
Nutter, Mr. L. H., Churchfields, Kirby
Lonsdale

O.

O'Dogherty, Richd., Esq., Landrake, St. Ger-
mans, Cornwall
O'Dogherty, Wm., Esq., Wotton Landrake,
St. Germans, Cornwall
Oldfield, H., Esq., Ashill, Thetford, Norfolk
Oldham, T. E., Esq., Loddington Hall, Ket-
tering
Olyphant, H. R., Esq., Clayworth, Bawtry,
York
Oliver, R. E., Esq., Sholebroke Lodge, Tow-
cester
Owsley, W. P. M., Esq., Blaston, Uppingham

P.

Penrhyn, Rt. Hon. Lord, Penrhyn Castle,
Bangor, N.W.
Pigot, Lady, Branches Park, Newmarket
Paul, Sir Robert, Bart., Ballyglan, Waterford
Peel, Sir Robt., Bart., M.P., Drayton Manor,
Tamworth
Phillips, Sir George R., Bart, Weston Park,
Shipston-on-Stour
Packe, C. W., Esq., M.P., Prestwold Hall,
Loughborough
Packman, Mrs., Tupton Hall, Chesterfield
Page, Mr. J. R., Sennett, New York, U.S.A.
Palethorpe, Mr. J. W., Harlaxton Lodge,
Grantham
Parr, Mr. James, Hatton, Warrington
Pawlett, T. E., Esq., Beeston, Sandy
Peacock, Mr. Dennis, Hay Park, Knares-
borough
Peel, Jon., Esq., Knowlmere Manor, Clitheroe
Perkins, H., Esq., Thriplow Place, Royston,
Cambridge
Phillips, John Wm., Esq., Heybridge, Cheadle,
Staffordshire

Phillips, John H., Esq., Beadlam Grange,
Nawton, York
Pickersgill, Mr. Henry, Salmon Hall, Top-
cliffe, Thirsk
Piggot, James A., Esq., Beckingham Hall,
Witham
Pippet, W., Esq., Coughton House, Broms-
grove
Platt, Henry, Esq., Bryn-y-Neuadd, Llan-
fairfechan, near Bangor
Pollard, R. W., Esq., Blagdon, Paignton,
Torquay
Pollock, J. O. G., Esq., Mountainstown,
Navan, Ireland
Priestley, S. O., Esq., Trefan, Pwllheli,
Carnarvonshire
Provis, W. A., Esq., The Grange, Ellesmere
Purdon, Messrs., Bachelor's Walk, Dublin
Purkis, Thos., Esq., West Wrating Grange,
Linton, Cambridge

R.

Richmond, His Grace the Duke of, Gordon
Castle, Fochabers, N.B.
Radnor, Right Hon. Earl of, Coleshill, High-
worth
Rolt, J., Sir, M.P., Ozleworth Park, Wotton-
under-Edge
Rothschild, Sir A. de, Bart., Aston Clinton,
Bucks.
Russell, Sir Chas., Bart., M.P., Swallow-
field Park, Reading
Radcliffe, Godfrey, Esq., Dany-Graig, Gros-
mont, Hereford
Raine, Mr. Albert, Bow Bank, Middleton-in-
Teesdale
Raine, Mr. Wm. H., Morton Tinnmouth,
High Coniscliffe, Darlington
Reid, Nathaniel, Esq., Danestown, Old
Maclar, N.B.
Reynell, R. W., Esq., Killynon, Kiilucan
Riall, Phineas, Esq., Old Conna Hill, Bray,
co. Wicklow
Rich, Stiles, Esq., Didmarton, Chippenham
Richards, R. C., Esq., Kirkham, Preston,
Lancashire
Richardson, Henry M., Esq., Rossfad, Bal-
lycassidy, Ireland
Richardson, J., Esq., Glenmore, Lisburn, Ire-
land
Richardson, Jos. M., Esq., Hutton, near
Penrith, Cumberland
Rigg, Jonathan, Esq., Wrotham Hill Park,
Sevenoaks, Kent
Robarts, A. J., Esq., Lillingstone Dayrell,
Buckingham
Roberts, G. W., Esq., King's Walden, Wel-
wyn, Herts
Robinson, Messrs. W. & T., Ulverston
Robinson, Mr. Edwd., Nafferton, Driffield
Rothwell, W. Talbot, Esq., Foxholes, Lan-
caster
Rudd, Mr. Thos., Clonhaston, Enniscorthy

S.

Strathallan, Rt. Hon. Viscount, Strathallan
Castle, Auchterarder, N.B.

- Skelmersdale, Rt. Hon. Lord, Lathom House, Ormskirk
- Southampton. Rt. Hon. Lord, Whittlebury Lodge, Towcester
- Sudeley, Rt. Hon. Lord, Toddington, Winchcomb, Gloucestershire
- Salt, Herbert, Esq., Methley Park, near Leeds
- Sanday, William, Esq., Holme Pierrepont, Nottingham
- Sandes, Maurice F. G., Esq., Oak Park, Tralee, Ireland
- Sartoris, Fred., Esq., Rushden Hall, Higham Ferrers
- Saunders, Chas. H., Esq., Nunwick Hall, Penrith, Cumberland
- Savage, Mr. S. P., Lays Farm, Wotton-under-Edge
- Savidge, Mr. Matthew, Sarsden Lodge, Chipping Norton, Oxon
- Savill, Geo., Esq., Ingthorpe, Stamford
- Sayer, Mr. Henry, Clóse Houses, Kirkbythore, Penrith
- Schollick, E. J., Esq., Aldingham Hall, Ulverston
- Scott, Walter, Esq., Glendronach, by Huntly, N. B.
- Searson, Mr. R., Cranmore Lodge, Market Deeping, Lincolnshire
- Seaton, Charles, Esq., Black Park, Dunanmanagh, Ireland
- Senhouse, J. P., Esq., Nether Hall, Maryport
- Shaw, Mr. John, Hyton, Bootle, Cumberland
- Sheldon, H. J., Esq., Brailes House, Shipston-on-Stour
- Sheldon, J. O., Esq., White Springs Farm, Geneva, New York, U.S.A. (2 copies)
- Shepherd, Geo., Esq., Shethin, Tarves, N. B.
- Shipman, Mr. W., Waltham, Melton Mowbray
- Simson, Thos., Esq., Blainslie, Lauder, N. B.
- Singleton, J. R., Esq., Givendale, Pocklington
- Sisman, Mr. Wm., Buckworth Lodge, Kimbolton, Hunts.
- Skead, Mr., Hall Calder, Calderbridge
- Slater, Mr. Wm., Park, Dalton in Furness, Lancashire
- Slye, Mr. W. W., Beaumont Grange, Halton, Lancaster
- Smith, Edward J., Esq., Islanmore, Croom, co. Limerick
- Smith, Henry, Esq., The Grove, Cropwell Butler, Bingham, Notts.
- Snodin, Mr. John, Stonesby, Melton Mowbray
- Stables, Mr. Alfred, Kirkbank, Richmond, Yorks.
- Stamper, Mr. Thomas, Highfield House, Oswaldkirk, York
- Stanhope, J. B., Esq., M.P., Revesby Abbey, Boston
- Staniforth, Rev. T., Storrs Hall, Windermere
- Statter, Thos., Esq., Stand Hill, Whitefield, Manchester
- Stephen, Mrs. Ann, Inchbroom, Elgin
- Stephenson, Mr. John, Wheldrake, York
- Stephenson, Marshall, Esq., Fourstones, Hexham, Northumberland
- Stevenson, Mr. P., Rainton, Thirsk
- Stewart, Mark S., Esq., Southwick, Dumfries
- Stirling, J., Esq., Bridekirk, Cockermouth
- Stoue, John J., Esq., Scyborwen House, Llantrissant, Monmouth
- Storer, Rev. John, Hellidon, Daventry
- Stratford, H. S., Esq., Thorpe Hall, Lubbenham, Rugby
- Stratton, Mr. E., Walls Court, Stapleton, Bristol
- Stubbs, Chas., Esq., Preston Hill, Penkridge
- Stubbs, Mr. J., Kirby Lodge, Gretton, Uppingham
- Sturgeon, Messrs. and Sons, Grays Hall, Essex
- Surtees, H. E., Esq., M.P., Dane End, Ware
- Swinford, Mr. John, Sarve, Margate
- Swinger, Mr. Thos., Langham, Oakham
- Sworder, Mr. John, Westmill Bury, Buntingford
- T.
- Trevelyan, Sir W. C., Bart., Wallington, Cambo, Northumberland
- Towneley, Col., Towneley Hall, Burnley, Lancashire
- Talbot, Sam., Esq., Grennan House, Durrow, Queen's County
- Taylor, John, Esq., Moreton Hall, Whalley, Lancashire
- Thom, Jas., Esq., Kirbythore, Penrith
- Thompson, Mr. A., The Cross, Whitehaven
- Thompson, Geo. A., Esq., Kirkhouse, Milton, Carlisle
- Thompson, Mr. J., Bentley, Beverley
- Thompson, Mr. John, Badminton, Chippingham
- Thompson, Mr., Anlaby, Hull
- Thompson, Leonard, Esq., Sheriff Hutton Park, York
- Thomson, Mr. John, Greenmyre, Methlic by Aberdeen
- Thornton, Mr. Robert, Stapleton, Darlington
- Tindall, Messrs. J. and E. Knapton Hall, Rillington, York
- Tippler, Mr. W., Roxwell, near Chelmsford
- Todd, Mr. John, Mireside, Aspatria, Cumberland
- Tompson, H. Kett, Esq., Brooke House, Norwich
- Toppin, Mr. J. C., Skelton, Penrith
- Torr, W., Esq., Aylesby Manor, Grimsby, Lincolnshire
- Tracy, G. Murton, Esq., Red Hill, Edenbridge, Kent
- Treadwell, Mr. John, Upper Winchendon, Aylesbury, Bucks
- Trotter, G. D., Esq., Upleatham, Redcar
- Trotter, Thomas, Esq., Bywell, Stocksfield-on-Tyne
- Trotter, Theo., Esq., Stones Place, Lincoln
- Tunnicliffe, E. T., Esq., Bromley Hall, Eceleshall, Staffordshire
- Turnbull, W. S., Esq., Huntingtower, Perth
- Turrieff, Alex., Esq., Upper Criggie, Stonehaven, N. B.
- Tweedie, Mr. James, Denchrie, by Prestonkirk, N. B.
- Tyacke, John, Esq., Merthen, Falmouth

- Tynte, Jos. P., Esq., Tynte Park, Dunlavin,
co. Wicklow
- Tyson, Mr. A. G., Pickering, Yorks.
- U.
- Unthank, Mr. John, Netherscales, Penrith,
Cumberland
- Upson, Mr. Jas., Rivenhall, Witham, Essex
- V.
- Vergette, Sam., Esq., Grinton, Market
Deeping
- Vickers, Messrs., Howl John, Stanhope,
Darlington
- Vickers, Mr. John., Pigburn, Doncaster
- W.
- Walsingham, Right Hon. Lord, Merton Hall,
Thetford, Norfolk
- Watson, Hon. G. L., Rockingham Castle,
Uppingham
- Whitmore, Major, Rissington, Napier, New
Zealand
- Wainman, Ben., Esq., Ashville Pannal,
Harrogate
- Wakefield, Mr. W. T., Catton, Rosliston,
Burton-on-Trent
- Waldo, Edmund W. Meade, Esq., Stonewall
Park, Edenbridge, Kent
- Walesby, D. P., Esq., Ranby, Wragby
- Walker, Thomas, Esq., Berkswell Hall
Coventry
- Walker, Zaccheus, Esq., Acock's Green, Bir-
mingham
- Wallis, Mr. S., Barton Seagrave, Kettering
- Walter, John, Esq., Bearwood, Wokingham
- Walton, Mr. J. A., Burghley Park, Stamford
- Ward, J. G., Esq., Oxhill Villa, Kineton,
Warwickshire
- Warren, Edward, Esq., Lodge Park, Fresh-
ford, co. Kilkenny
- Webb, Henry, Esq., Streetly Hall, West
Wickham, Cambridge
- Webb, John, Esq., Horseheath, Linton,
Cambridge
- Webster, C., Esq., Uxbridge Common, Middx.
- Wells, John, Esq., Boothferry House, How-
den, Yorkshire
- Wells, Wm., Esq., Holme Wood, Peter-
borough
- Welsted, Richard, Esq., Ballywalter, Castle
Town Roche, co. Cork
- Wetherell, Mr., Aldbrough, Darlington
- Whalley, C. L., Esq., Richmond House,
Lancaster
- White, Mr. William, Burrill, near Bedale
- Whitwell, John, Esq., Springfield, Peterboro'
- Whitworth, Joseph, Esq., Stancliffe Hall,
Darley Dale, Matlock Bath
- Widdicombe, Samuel, Esq., Hay Ughborough,
Ivy Bridge, Devon
- Wiggin, Henry, Esq., Metchley Grange,
Harborne, Birmingham
- Wight, John, Esq., Innismore House, Kings-
town, Dublin
- Wiley, Samuel, Esq., Brandsby, near York
- Wilkinson, Mr. G., Whittonstall, Stocksfield,
Northumberland
- Williams, Rev. E. Turberville, Caldicot Par-
sonage, Chepstow
- Williams, Fred. M., Esq., M.P., Goonvrea,
Perranarworthal, Cornwall
- Williamson, David R., Esq., Lawers House,
Crieff, Perth
- Willis, Mr. Thomas, Manor House, Carperby,
Bedale, Yorkshire
- Wilson, B., Esq., Brawith, Thirsk
- Wilson, F. M., Esq., Stowlangtoft Hall,
Bury St. Edmunds
- Wilson, Jacob, Esq., Woodhorn Manor,
Morpeth
- Wilson, R. E., Esq., Knowle Hall, Warwick-
shire
- Wilson, Thos., Esq., Shotley Hall, Newcastle-
on-Tyne
- Wilson, W., Esq., Bulcote, Nottingham
- Wilson, Mr. Wm., High Walton, St. Bees
- Winnall, Arthur B., Esq., The Hawthorns,
Ledbury, Herefordshire
- Winnall, J. E., Esq., Burton House, Ross
Wood, Mr. John, Stanwick Park House, Dar-
lington
- Wood, J. G., Esq., Castle Grove, Ballymaleel,
Letterkenny, Ireland
- Wood, Mr. R., Clapton, Thrapstone
- Wood, Willoughby, Esq., Holly Bank,
Burton-on-Trent
- Woodhouse, Mr. John, Scale Hall, Skirton,
Lancaster
- Woodroffe, W. S., Esq., Normanton-on-Soar,
Loughborough
- Woodward, W., Esq., Northway House,
Tewkesbury
- Wooler, W. A., Esq., Sadberge Hall, Dar-
lington
- Wortley, Edward, Esq., Ridlington, Upping-
ham
- Wright, Mr. C., Oglethorpe Hall, Tadcaster,
York
- Wrightson, R. H., Esq., Warmsworth Hall,
Doncaster
- Wythes, Francis, Esq., Ravensden House,
Bedford
- Y.
- Yeats, Mr. Geo., Studley, Ripon, Yorkshire
- Yorke, John, Esq., Bewerley Hall, Pateley
Bridge, Leeds
- Z.
- Zetland, Right Hon. the Earl of, Aske Hall,
Richmond, Yorkshire.

LONDON :

PRINTED BY S. AND J. BRAWN, 13, PRINCES STREET, LITTLE QUEEN STREET, W.C.

