



GLENDALE—
The CITY of HOMES

GLENDALE—
The CITY of HOMES

THE GLENDALE NEWS

Daily Except Sunday EVENING DEVOTED TO THE INTERESTS OF GLENDALE

VOL. X.

GLENDALE, (LOS ANGELES POSTOFFICE) LOS ANGELES COUNTY, CAL., MONDAY, AUGUST 24, 1914.

8

OBSERVE NEUTRALITY

CALIFORNIA DEVELOPMENT BOARD URGES RECOGNITION OF PRESIDENT WILSON'S MESSAGE

The California Development Board from its San Francisco offices have issued the following statement which should be of interest to all in the great commonwealth:

"To the Press and People of California:

The California Development Board wishes to emphasize the especial significance of the president's neutrality message in its application to this state.

"Not less than 21 per cent of California's population is foreign born, and nearly 28 per cent more is of foreign or mixed parentage. About half of our people, therefore, are related to other countries by blood ties.

"The nations now at war in Europe are represented in California by large numbers. According to the census of 1910, the aggregate is as follows:

Germans	76,208
Austrians	17,330
Hungarians	3,162
British	161,671
Italians	63,549
French	20,470
Russians	1,441
Belgians	1,441

"It is also important to remember that about half of the foreign-born population of California is widely distributed. Of the German population, 51 per cent is outside the three largest cities; of the Italians, 61 per cent; of the British, 56 per cent; of the French, 46 per cent; of the Austrians, 38 per cent.

"In view of these plain facts, the following words of President Wilson should not fall on dull ears in California:

"I am speaking, I feel sure, the earnest wish and purpose of every thoughtful American that this great country of ours, which is, of course, the first in our thoughts and in our hearts, should show itself in this time of peculiar trial a nation fit beyond others to exhibit the fine poise of undisturbed judgment, the dignity of self control, the efficiency of dispassionate action; a nation that neither sits in judgment on others nor is disturbed in her own counsels, and which keeps herself fit and free to do what is honest and disinterested and truly serviceable for the peace of the world."

DINNER AND CARDS

Yellow and pink predominated on the table presided over by Mrs. Lawrence Ellis Sunday evening, when she entertained a few friends informally at dinner in her home, 551 South Kenwood street.

Long gold edged cards adorned with tiny pink rosebuds to match the beautiful bouquet in the center were also introduced and marked covers for Mr. and Mrs. A. W. Tower, Mr. and Mrs. Edward Lynch, Mr. and Mrs. Warren Roberts and Mr. and Mrs. Ellis.

Five Hundred followed and was the means of causing the evening to pass quickly and pleasantly.

BETTER PICTURES ATTRACT LARGE CROWDS

The crowds at the Glendale theater are increasing nightly, proving their appreciation of the class of pictures being shown. With the improved ventilation and other improvements formulated by the new management, it is a very enjoyable place to spend the evening. The first performance starts at 7 p. m. and the second at 8:30, giving hours meeting the requirements of everybody.

Tomorrow night's prize will be on exhibition to night in the ticket office. It will also be announced in tomorrow's edition of the Glendale News.

McLACHLAN FOR ROBERTS

Former Congressman.

I am for Frank C. Roberts for congress because I believe him to be honest, capable, a loyal Republican that always has, and ever will, stand true to the great principles of the Republican party without hitching.

When the fatuous wave of so-called Progressivism swept over our country like a miasma, condemning to death everything past and present, and sweeping thousands of unreflecting Republicans from their feet under the leadership of those who gleefully inhaled it for the sake of office and personal gain, Mr. Roberts held his nose, stood like the rock of Gibraltar, holding the Republican banner aloft, and could not be moved.

In many cases those leaders got the offices all right, and the emolument thereof; but, as a result, the Republican party was swept from power. The Democratic party assumed the reins of government, and in the gathering gloom that followed thousands of good Republicans realized how they had been duped. They are now only waiting for an opportunity to right that thoughtless error, and they know that a vote for Mr. Roberts, with his past unimpeachable record as a loyal Republican, is the best way to do that.

I thank God that sanity is asserting itself and that the day of the Lilliputian is past, and I believe that Mr. Roberts will be nominated and overwhelmingly elected next November.

Advertisement

WISHARD IS POPULAR

WISHARD RUNNING STRONG—CLEAN AND CONSTRUCTIVE—STANFORD AUTHORITY

Harry A. Wishard, "Popular Assembly Candidate Making Successful Campaign," is a part of the large headlines of the Highland Park Herald.

Mr. Wishard has already two thousand supporters in Glendale and Highland Park alone out of the four thousand registration for the whole district, says L. J. Rice of Highland Park. "This unusual 'popularity' is no doubt to a reaction from the methods of a few in the organization in packing precinct workers with Wilson men. But the suppression of other candidacies before the primary by an attempted monopoly of newspaper publicity and by depending on a stampede of voters by prominent downtown endorsements instead of those from within the district are other causes for this stand of the voters.

Mr. Wishard states that in order to make this struggle hold of a clique in a party impossible, I earnestly urge the organization of a non-partisan assembly of citizens of our district, which shall require all candidates to be responsible first to the needs of the district. Then regardless of who is elected, the district's needs will be adequately advanced and the smaller places will be so organized to combine and enforce a square deal.

Among Mr. Wishard's endorsers is M. N. Alderman, economist, historian and publisher, of Stanford university. He says: "I have known Mr. Wishard for six years. He is clean and rational minded. He is conscientious and careful to say only what he can do. Possibly Mr. Benedict is the only other assembly candidate that is as constructive as Mr. Wishard, according to my observations. Heretofore I have refrained from recommending a candidate because I have not been fully satisfied. Those who want a sincere progressive representative who will stand by the fight on liquor and in favor of moral and human needs in a conservative manner can depend on Wishard."

The following are some of Mr. Wishard's supporters who live within his district: Mrs. Jane Beatty, Mrs. M. F. Gridley, Samuel E. Wishard, Rev. Byron H. Wilson, Albert D. Pearce, L. I. Rice, W. W. Robinson, Col. Franklin W. Hart, Berry McKelvey, S. C. Wing, George Moore, Charley Evans, S. Stoddard, Rev. W. B. Gantz, L. P. Mitchell, J. E. Randall, V. T. Watkins, L. L. Whitson, Dr. B. S. Frary, Dr. G. A. Laubersheimer, Orle Hill, Thos. Allen, Chas. Green, D. H. Laubersheimer, V. J. Van Vleet, H. Severan, E. D. Unger, W. Needham, W. E. Lanphier, Ed. Barnett, Oliver P. Clark, W. E. Bruce, H. M. Hubbell. Adv.

ST. MARGARET GIRLS ENJOY SOCIAL AFTERNOON

Members of the St. Margaret Girls enjoyed a social afternoon together Saturday, when as guests of the president, Miss Harriett M. Wells, they spent from 2:30 until five at needlework and music. Miss Gertrude Champlain rendered a number of beautiful solos.

Light refreshments were served at a late hour by the hostess, who invited the following St. Margaret Girls to be with her on that day: Miss Dorothy Smith, Miss Lillian Mills, Miss Bessie Provolt, Miss Amy Bowerford, Miss Mattie Belle Provolt, Miss Cecelia Wilson, Miss Stella Scott, Miss Ethel Reed, Miss Irene Reed, Miss Gertrude Champlain, Miss Athena Purt, Miss Olga Purt, Miss Ethel Land, Miss Clara Provolt, Miss Elizabeth Lange, Miss Elizabeth Russel, Miss Eva Black, Mrs. Charles U. Wells and Miss Katherine Wells.

CENSOR WAR NEWS

DREADFUL BATTLES RAGING BEHIND CENSORSHIP CURTAIN

Censorship of news from the European war is the most rigid the modern world has known. But the fact is patent that mammoth bodies of troops are clashing along a battle line of some 250 miles on the Franco-German-Belgian frontier, while important operations may be in progress on the Russian-Austrian-German frontier in the east. It is to be "attrition" tactics, after all, it seems. Each side trying to wear the other out, or to find some favorable opportunity to deal a crushing blow. Because of the censorship it is impossible to judge the magnitude of the fighting thus far, or to form an intelligent opinion as to the general issue of the fighting. The history of this war, particularly in its early stages, will have to be compiled from official reports of the opposing commander. It may be that, as the struggle proceeds, the censorship may be modified. But each nation involved seems to regard it as vital to keep the movement and results concealed from the enemy. It is grim business before the field marshals—not a dress parade affair.

WAR DESCRIBED

We all know what war is because General Sherman told us years ago. He did not tell the full story, however. There were a few side lights left for the funny man of the Galveston News to add. Read his description and see if you can remember another which gives so full a bill of particulars in a few words:

"The merchant ships of belligerent nations seek neutral waters because war makes theft honorable on the high seas. Robbery disguised as glory is now searching the ocean for victims, and like the sinking footpad who hides in the alleys or lies in wait behind cover, it does not hesitate to kill while robbing if opposition is offered. War is a beast. War is a murderer. War is a thief and a home wrecker. We sometimes utter condemnation for policemen who can not break up a gang of petty burglars, yet we have only words of admiration for gold-laced diplomats and sceptered sovereigns who connive at the operations of cut throats clothed in uniforms and inspired by military music. Some time, in the far future, men of all lands will come to knowledge that war is only manslaughter and arson and anarchy and sin, whose fruits are miseries and whose wounds bleed through eternity."

HARRY M. MILLER FOR JUSTICE OF PEACE

With six years' court experience as a peace officer, gifted in the handling of children, of mental poise, secure from the dictates of fear or favor, I possess the attainments for the fulfillment of the duties of the office to which I aspire. Owing to the duties of a police officer I have not had the opportunity to make an active personal campaign, but my friends have



rallied to my support in such numbers that I feel confident of victory. I stand for clean living and absolute impartiality in the administration of justice. If elected to office I promise that nothing but the merits of the case shall ever be considered when rendering a decision.

My final word to the voters in the district are "You all know me. I want your vote only if you think me worthy of the office."

HARRY M. MILLER.

WAR TIME PRICES

J. A. Roper of 315 South Cedar hands us a copy of his home paper, the Horizon, Wis., Reporter, which contains an interesting item in regard to war time prices. Some interesting notes were taken from an old day book in use by F. B. Griswold in 1864-5. Some of the prices given are: Five lbs. of sugar, \$1; one half gallon kerosene, 60 cents; 7 lbs. codfish, 96 cents; 2 lbs. coffee, \$1.30; 3 lbs. lard, 90 cents. On Feb. 10, 1865, Frank Roper purchased one bushel potatoes, 75 cents; 4 lbs. sugar, \$1; 3 lbs. white sugar, \$1.

AT THE CHURCHES

PASTOR TROY AT FIRST BAPTIST CHURCH

The services at the First Baptist church were unusually impressive and many expressed their appreciation of the feeling of love produced by the talk on "A Broken Heart" and the strong appeal to follow Christ in the evening sermon on "The mind of Christ."

In the absence of Mr. Martin the choir was under the leadership of Prof. Pierce. Miss Salisbury, who is considered one of the most brilliant pianists in the west, presided at the piano with her usual ability.

The B. Y. P. U. was led by Miss Alley. Plans were made for a Baptist Athletic club, and it is announced that the young people will enjoy an auto truck ride to Santa Monica next Friday evening. Fifty cents covers the entire expense, including refreshments at the beach. All who intend going will need to notify Mr. Fred Sanford.

There will be an announcement of special interest concerning the services of next Sunday. Watch the columns of the News.

WHITE RIBBONERS PICNIC

The White Ribboners held their annual picnic Friday, Aug. 21, at the foothill home of Mr. and Mrs. W. E. Hartley, 104 Verdugo road. The spacious lawn and artistic arrangement of the flower garden was admired by the large number present.

A delicious picnic lunch was served under the large pepper tree. Many words of appreciation were given to Mr. and Mrs. Hartley for the pleasant day.

At 1:30 Mrs. Ruby J. Smart, the president, called the meeting to order. Dr. Jessie Russel gave a fair and just record of the candidates for the primaries, which will be useful to all present. Dr. Russel was given a rising vote of thanks for her instructions.

Mrs. Hattie Gaylord, state superintendent of fairs and open-air meetings, also gave voting instructions.

Harry Miller was present and was called upon to speak. He did justice to the time given him.

W. C. T. U. will meet in two weeks at the home of Mrs. Louise Morton, 112 North Isabel street. Members are requested to bring dues as the treasurer wishes to send same to headquarters in September. Visitors will be welcome.

HAY RIDE AND PICNIC

Mr. and Mrs. J. H. Badgett of East Second St. gave a most enjoyable hay rack party to friends at Verdugo Park one evening last week, the occasion being another year to Mr. Badgett's credit, but this fact was withheld from the guests until a big birthday cake was placed upon the table, therefore the joy of giving rather than of receiving except love and respect were Mrs. Badgett's.

Songs, recitations and old fashioned games from "follow the leader" to "drop the handkerchief" made all hearts young and gay.

Guests present at this joyous affair were Mr. and Mrs. Lou Kerri, Mr. and Mrs. Noyse, Mr. and Mrs. Warmholz, Mr. and Mrs. Marek, Mr. and Mrs. Culver, Mr. and Mrs. Eifler, Mr. and Mrs. Stees, Mr. and Mrs. Greenwood, Mr. and Mrs. Knox and son, Mr. and Mrs. Gibbs and daughter, Mr. and Mrs. Starkey and son Mr. and Mrs. Van Osdoll and daughter, Mrs. Fuller, Miss Hazel Cooper, Miss Thoms, Miss Pearl Alkin, Mr. Young, Mr. Hunter, Eric Barnett, Harry Badgett and Mr. and Mrs. Badgett.

WE WANT PEACE

It is so easy for some one to stir up contention. Why not have peace when it is possible to have peace. If you do not believe just as a neighbor believes talk him into believing your way, and do not make an attack upon his way of believing through the public press. The Glendale Evening News is an advocate of peace—sweet peace. Put yourself in the other fellow's position and it will be easy for you to come to a satisfactory agreement on questions of difference.

Your duty as a citizen requires that you study your ballot carefully so that you may be able to vote intelligently tomorrow.

Miss Kathleen Dodge of 100 South Central Ave., is home again from San Bernardino where she enjoyed a ten day visit with friends.

EIGHTH BIRTHDAY

PRETTY PINK AND WHITE PARTY FOR LITTLE DOROTHY POTTER'S BIRTHDAY

The eighth birthday of little Dorothy Potter proved a happy event in that little lady's life for in celebration of the occasion her mother, Mrs. Pierre V. Potter, entertained with a pretty girls' party in the family home, 1541 Pioneer drive, Saturday afternoon, August 22d.

Pink and white proved a very dainty and effective combination for decorative purposes, asters of unusual beauty having been combined with fern and used throughout the home.

An added feature in the dining room was a ribbon and floral canopy that hung over the table at which a delicious tea party was served.

The table boasted of a beautiful snow-white cake studded with rosebuds of confection and eight lighted tapers; cunning little kewpie handkerchiefs as favors for each guest; individual baskets filled with silver bonbons and place cards adorned with real pink blossoms, the latter having been the means of the little girls finding their places inasmuch as each was presented with a posy and told to find the corresponding one on the table.

The ices, candies and cakes furthered the chosen motif and were served to Catherine Guthrie, Viola Johnson, Helen Musgraves, Bernardine Boyd, Marion Grey, Alexandria Hoff, Virginia Dove and the little honoree, Dorothy Potter, all of whom enjoyed the afternoon in games and merry frolic.

Mrs. R. D. Vinton assisted the hostess and if the truth be known both Mrs. Vinton and Mrs. Potter enjoyed the day equally as much as Dorothy and her guests.

CARD PARTY FOR VISITOR

Since her arrival from Seattle, Washington, two weeks ago, Miss Veta Franklin, who is visiting in the home of her brother, Mr. Blake Franklin, 1498 West Third street, has been the complimented guest at a number of very enjoyable social affairs, the most recent of which was the card party given last evening by Mrs. Raymond P. Foss in her home, 1460 Salem street.

A generous combination of asters, roses and ferns were supplied for the occasion from choice summer gardens and attractively clustered in the rooms wherein the card tables were arranged.

Five Hundred was the evening's pastime, Mr. and Mrs. J. W. Dutton proving successful by winning highest scores and handsome prizes.

Delicious refreshments bountifully served were an added feature and replaced the cards at a late hour. Mrs. E. M. White and the gracious hostess having overlooked none of the following guests:

Mr. and Mrs. Blake Franklin, Mr. and Mrs. J. W. Dutton, Mr. and Mrs. Edward Dale, Mr. and Mrs. W. Vandeburg, Mrs. Mable Ocker, Mr. G. W. Calkins, Miss Coral Griffith, Miss Frances Jackson and the honored guest.

Mrs. Fred L. Thompson of 1314 West Fifth St. has received word from her mother, Mrs. Caroline Weisenheimer, who left recently for Indianapolis, Ind., that she reached her destination safely and is enjoying her trip immensely.

MOTOR TO FRISCO

MR. AND MRS. CLEM MOORE RETURN FROM DELIGHTFUL TRIP IN NORTH

Mr. and Mrs. Clem Moore returned Friday from a delightful motor trip to San Francisco which, although a business trip, proved one of pleasure also. Mr. Moore went north in the interest of the Toledo Gas Floor Furnace company, establishing agencies in the larger cities. They visited Teahachepe, Bakersfield, Fresno, Stockton, Sacramento and Oakland on their journey north via the valley route. They found the roads very good and passed through some very beautiful and productive country. Quantities of fine fruit, especially peaches, was in evidence through the valley.

At San Francisco, Mr. and Mrs. Moore took in all the points of interest. They visited the fair grounds and found that much work has been done in preparing for next year. The buildings already completed are of extremely beautiful architecture. Work on some of the buildings has not yet been commenced.

The return trip was made via the coast road. The weather was cool and pleasant compared to the northward journey through the valley. They found the coast road poor south of San Luis Obispo. Mr. Moore thinks it will take hard work to put our highways in proper condition in time for our visitors next year.

Mr. Moore found business good in the larger cities which he visited, although there is not much stir in the smaller towns along the coast. They left Glendale August 9 and returned August 24 after a most enjoyable trip.

SUCCESSFUL MASS MEETING

A large and intensely interested audience greeted Thomas Lee Woolwine, candidate for district attorney, when he spoke on "Equal Enforcement of the Law" Saturday evening at the high school.

The speaker held the closest attention of the assembly, being frequently interrupted by hearty applause. Judging by the welcome accorded Mr. Woolwine and the general sentiment of local citizens for a clean county administration free from all machine politics, this gentleman will undoubtedly receive a large majority of votes here.

Dr. Jessie A. Russel gave a short talk on the importance of the office of district attorney, touching, as it does, all branches of the county government. Dr. Russel especially emphasized the necessity of voting at the primary on Tuesday, as neglect to do so may leave you little choice of candidates at the November election.

A few musical numbers were introduced. Little Allene Grist, accompanied on the piano by Miss Katherine Hobbs, sang an original campaign song which received generous applause. Miss Hobbs also contributed piano solos which met with the same hearty appreciation always accorded this talented musician.

Owing to the inability of the soloist, the original song by Jasper N. McGinnis was necessarily omitted. Col. Thomas C. Thornton presided during the program.

Mrs. F. S. Hurlburt of Los Angeles enjoyed three days last week in Glendale being a guest during her visit of Mrs. J. J. Schremp of 1442 East Roadway.

VOTE FOR OUR HOME CANDIDATE TOMORROW

Official Primary Election Ballot

(Name on All Ballots) August 25, 1914



JUDICIAL

Judge of the Superior Court

VOTE FOR TEN

FREDERICK BAKER X

Qualified by 26 Years' Law Practice In Los Angeles County

HE LIVES IN GLENDALE.

THE ONLY CANDIDATE FOR SUPERIOR JUDGE FROM THE SAN FERNANDO VALLEY.

HIS NAME WILL BE ON ALL BALLOTS IN COLUMN MARKED

"JUDICIAL" REMEMBER TO VOTE FOR HIM.



THE EVENING NEWS
 Published Daily Except Sunday
 A. T. Cowan, Publisher and Prop.
 Office of publication, 920 West Broadway

SUBSCRIPTION RATES
 One year\$4.00
 One month35
 One week10
 Single Copy02

Entered at the Postoffice at Los Angeles, Cal., as Second-class Mail Matter
 GLENDALE, CAL., AUGUST 24,

CARD OF THANKS

We wish to express our sincere thanks of our neighbors and friends, especially to Rev. Hartsell and the members of his congregation, for their help, sympathy and kindness extended during the illness of our brother, J. W. M. Reinhard.
 MRS. B. F. ANDRAE,
 DAISY P. REINHARD.

CAMPFIRE GIRLS NOTICE

Regular Campfire ceremonial meeting this evening, August 24th, at 7:30 o'clock at the residence of A. S. Chase, 1500 Riverdale drive. All Campfire girls requested to be present in costume.

WILLIS J. MORRISON



Now
JUDGE OF THE SUPERIOR COURT
 (Department 6)
 Is a Candidate for Another Term.
KEEP HIM ON THE BENCH

Elmer R. McDowell



CANDIDATE FOR JUDGE SUPERIOR COURT
 When you vote for ten, don't forget to vote for
ELMER R. McDOWELL

VOTE FOR

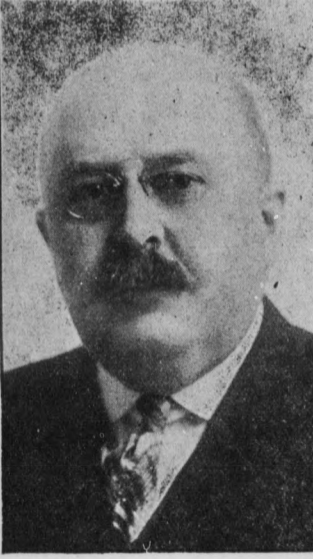

John S. Chambers
 STATE CONTROLLER
 Primaries August 25
 General Election Nov. 3
 30416 eod

C. H. RANDALL

Candidate for CONGRESS
 Primary Election August 25

HARRY M. MILLER
 Candidate for
JUSTICE OF THE PEACE
 of Burbank Township
 Residence Glendale—315 Howard St.

FRANK J. SHOWALTER
 Candidate for
JUSTICE OF THE PEACE
 of Burbank Township
 Primary Election August 25th

Four Years' Experience in the Practice of Law
WALTER WHITWORTH
 Candidate for
Justice of the Peace
 of Burbank Township

FRANK C. ROBERTS
 Candidate for Republication Nomination for
CONGRESS
 Primary Election Aug. 25, 1914. A stalwart Republican who has never wavered in the faith or failed to support the fundamental principles of the party.

Nathaniel P. Conrey
 IS
PRESIDING JUSTICE
 District Court of Appeal

Thirty years of legal experience. Thirteen years a judge. Ability proven. **RE-ELECT HIM.**

WHY EXPERIMENT?
W. J. FORD
 (Chief Deputy District Attorney)

HAS BEEN TRIED

FORD HAS MADE GOOD
Elect Ford District Attorney August 25

VINCENT MORGAN
 CANDIDATE FOR
DISTRICT ATTORNEY
 Los Angeles County
 Headquarters 504 Exchange Building

Stands On His Record
 "Efficiency"

W. A. HAMMEL
 (Incumbent)
 CANDIDATE FOR SHERIFF

Primary Election Aug. 25 304tf

D. JOSEPH COYNE
 Candidate For
JUDGE OF THE SUPERIOR COURT
 LOS ANGELES COUNTY

JUDGE LOUIS W. MYERS
 Re-elect Him
JUDGE SUPERIOR COURT
 "He is where he belongs
 And belongs where he is."
LOOK UP HIS RECORD

ED. W. HOPKINS
 (Incumbent)

CANDIDATE FOR
ASSESSOR
 OF LOS ANGELES COUNTY
 Primary Election August 25th

Charles W. Bell
 (Incumbent)
 Candidate for

Progressive Nomination
REPRESENTATIVE IN CONGRESS
 Ninth District

GAVIN W. CRAIG
 Candidate For
PRESIDING JUSTICE
 District Court of Appeal—Second District
 Now Los Angeles Superior Court Judge

Republican Candidate
 Sixty-first Assembly District
VOTE FOR



MRS. ELLA F. MEEKER
 Primary Election August 25th, 1914.
 General Election Nov. 3rd, 1914.

FREDERICK BAKER
 Candidate for
JUDGE OF SUPERIOR COURT
 Former City Attorney of Glendale
 Residence, 109 North Maryland Ave.

Candidate
 Sixty-first Assembly District
Vote for



Atty. F. L. Muhleman
 Primary Election Aug. 25, 1914.
 General Election Nov. 3, 1914.

Frank W. Blair
 Is a Candidate For
JUDGE
 of the
SUPERIOR COURT



THOMAS LEE WOOLWINE
 For District Attorney
 15 Years a lawyer in Los Angeles.
 4 Years in U. S. District Attorney's office in Los Angeles.
 1904 Admitted to Practice U. S. Supreme Court.
 1907 Deputy District Attorney.
 1908 City Prosecutor Los Angeles.
 1914 Candidate for District Attorney.

Nine Years Justice of the Peace

Geo. C. Melrose
 (Present Incumbent)

CANDIDATE FOR
Justice of the Peace
 of Burbank Township
 Primary August 25th Tropico, Cal.

FOR SALE

FOR SALE—Horse, buggy and harness. A bargain for some one. Apply at 115 S. Central Ave., Eagle Rock, Cal. 8-16.

FOR EXCHANGE—Equity in 5-room modern bungalow; 1 block from Broadway, 2 from Brand; 50x150, highly improved with trees, shrubbery, etc.; want lots or acre clear or equity in house and lots or acre. C. A. Wilkinson, 1517 Ivy.

Classified Ads
FOR SALE

FOR SALE—Beautiful 8-room house on corner lot; house new and strictly up to date, including furnace, hardwood floors, garage; two blocks from Brand boulevard in the best residence section of Glendale. Price \$4500; \$500 cash, bal. 7%.

Two lots on Kenwood St. \$700; \$50 cash, Bal. \$10 per month.

2 acres, improved; 1/2 in oranges and lemons; 1/2 block from car line on improved street. Buildings on property rent for \$31 per month. Price \$4,200; terms; worth \$5,500.

House and lot on Louise street, near Broadway; house strictly modern; nicely furnished; also garage and house on rear property; rents for \$45 per month. Owner must sell; price \$3400; terms. This property is worth \$4500.

Will lease the best business corner in Glendale, 75x150, for 99 years on interest basis to party who will build.

We have houses to rent, furnished and unfurnished.

J. W. LAWSON CO.,
 1111 West Broadway.
 7-3t.

HOUSES to exchange for acres and lots. C. W. Spickerman, 427 Brand. Phone 996. 6-13.

FOR SALE—Singer machines on easy monthly payments, arranged to suit the convenience of customer. E. J. Upham, 1020 West Broadway. Sunset phone 656-W. Glendale, Cal. 7-4t.

FOR SALE OR EXCHANGE—A number of beautiful modern bungalows in the Atwater tract. All Bargains. Will sell on easy terms. Deardurff, Eshom & Ward, 409 Brand Blvd. Phone Sunset 1030. 7-3t.

FOR SALE—Maxwell runabout in perfect running order, \$150. W. L. Truitt. Both phones. 6-16.

MUST SELL—Am going north, my 7-room bungalow, cellar, lawn, flowers, fruit trees, garden, chicken pens, barn and garage; lot 52x187; two blocks from car line and depot on Central Ave. Make me an offer. Will consider 1913 or 1914 machine in good condition as part payment. Inquire owner, 241 Orange Sts. 6-16.

FOR EXCHANGE—10, 20, 40, 80 acre three and four year old orange groves, Lindsay district, for residence or business property. L. C. RICE, owner. Phone Glendale 26W. 8-16.

FOR EXCHANGE—I have several fine exchanges. Land in the famous Patterson Restricted Colony, Stanislaus county, for Southern California. Ten acres to forty acres, bought on contract, one-fifth cash, balance in ten yearly payments with interest at 6%. A heavy, dark, sandy loam soil. No alkali. No hardpan. Fine walnut, alfalfa or pear land. Water costs \$3 per acre per year. All you want. I have equities from \$1000 to \$10,000 for equities here. Bring on your equities and get a farm. Banta, 809 Broadway, Glendale. 306t20

FOR SALE OR EXCHANGE—For lot. a Mitchell roadster in fine condition. Phone Sunset 813J or inquire 142 Central Ave., Glendale. 8-3t.

FOR SALE—Terms. Tourist auto player piano. Like new—\$400; cost \$800. Phone 980J. Inquire 322 N. Maryland, Glendale. 302tf

FOR EXCHANGE—Large 7 passenger touring car. Recently overhauled and in good condition. Originally cost \$7000. Powerful engine. Will make two-ton truck and take any of the hills. Will exchange for good clear lot. Call 1030 for demonstration. DEARDURFF, ESHOM & WARD 409 Brand Blvd., Glendale. 8-3t.

FOR RENT

GARAGE to rent. 1209 Lomita Ave. 8-3t.

FOR RENT—Modern 6-room bungalow, all up-to-date features. W. L. Truitt, 411 W. 9th St. Both phones. 6-16.

ROOMS and board in private family. 1209 Lomita Ave. 8-3t.

BABY PICTURE TIME!
 S. C. MARANVILLE—The Photographer in your town.

FOR RENT—Modern 9-room house on Central Ave. Many other classy houses unfurnished at from \$20 to \$25 per month. Deardurff, Eshom & Ward, 409 Brand Blvd. Phone Sunset 1030. 7-3t.

FOR RENT—Furnished front room; half block from car line; all conveniences with private pergola. With or without board. 1304 W. 6th St. Home 671. 6-4t.

FOR RENT—New 5-room bungalow, \$20, to give right party. Good location. Call Glendale 463W. 1473 W. 2nd St., Glendale. 302tf

FOR RENT—2 and 3 room apartments, hardwood floors throughout, all apartments have outside view; roof garden accommodations; only one of its kind in Glendale; reasonable prices; choice location. Apply to E. H. Kerker, manager De Luxe apartments, 2nd and Brand. Jones & Evans Bldg. 311tf

We have a number of renters for houses. List with us. H. L. Miller & Co., 476 Broadway. Phone Glendale 853. 307tf

FOR RENT—8-room house, modern; fine location, close in; fruit, wash-house and chicken yard. Unfurnished, \$25 a month. Inquire 808 W. Broadway. Phone 234W or Home 2573. 274tf

FOR RENT—7-room house, 1455 Salem St. Rent \$20. Phone 475J, Glendale. Peter L. Ferry. 298tf

FOR RENT—5-passenger auto by the hour or by the day; best service, cheapest rates in Glendale. Call Glendale 1043J. 272tf

FOR RENT—Bedroom, 2nd floor, windows south and west, Third street between Verdugo road and Adams street. Breakfast if desired. Sunset Phone 62W.

FOR RENT—Furnished rooms with Kitchenette, 310 S. Louise St. 516

WANTED

WANTED—Experienced woman for general housework. Glendale 16J. 6-tf.

WANTED—Home in Glendale or acreage near for corner lot and 13-room house, Los Angeles. Glendale Furniture Co. 516

WANTED—Reliable girl to care for 2-year-old baby, go home nights. Call 1456 Sycamore. Home phone 1424. 308tf

WANTED—Japanese couple want place, man as cook and wife to wait on table. P. O. Box 1, Tropico. Phone Glendale 406. 173tf

WANTED—Paper hanging and tinting. First class work at reasonable prices. C. A. Fromm, 249 E. 3rd St. Sunset 305J. 179tf.

WANTED—Painting, paper hanging and decorating; interior work my specialty; reliability and workmanship references. C. H. Humphrey, 1226 Chestnut St., Glendale. Phone Sunset 251W. 272t50

MISCELLANEOUS

School begins Sept. 8th. Get ready. **BUY YOUR FURNITURE, RUGS, ETC.**, at the Glendale House Furnishing Co., 417 Brand Blvd. 5-14t.

MONEY TO LOAN on First Mortgages. Phone Sunset 813J or inquire 142 Central Ave., Glendale. 8-3t.

AUTOCAR EXPRESS to the beaches and mountains. Covered passenger body for picnic trips. For rates, etc., phone Sunset 647; Home 1184, or call 916 W. Bdwy. 8-6t.

Frank G. Tyrrell, candidate for Judge of the Superior Court, is too well known to need an introduction. Elect him. 317

LOST—On Louise street between Second and Third streets, Sunday morning, a blue and Roman striped sash. Return to 149 South Kenwood for reward. 8-1t.

Will build on your lot and you pay for the month. G. H. Jordan, 1439 W. 6th St. Phone 506J. 304t25

For Upholstering, tents, awnings, mattress work, see W. H. Hall, 912 Broadway. Phone 242W, Home 1182. 311tf

TO LOAN—\$4,000 in whole or in parts. Kimlin and Royce, 818 West Broadway. Phone 1020J. 309tf

Miss S. Gertrude Champlain, instructor in artistic piano playing with advanced pupils as well as beginners. Kindergarten methods not used, rapid progress made, class work being given once a week, extra 1541 Hawthorne. Phone Glendale 988J. 282t25

PIANO INSTRUCTOR—Will take a limited number of pupils, any grade. Beginners started right. Use Matthews' graded system and Dr. Mason's Touch and Technique. Ten years' experience in teaching. Terms reasonable. Phone Sunset 1019, Home 1132. Mrs. Laura Jones, 467 West Fifth St., Glendale. 276tf

PROFESSIONAL CARDS

Sunset 992M By Appointment Only
DR. H. V. EVERLY
 Eyesight Specialist
 Eyes Examined Glasses Fitted
 Consultation Free
Office and Residence 1414 West Broadway, Glendale, Cal.

Office Phones—Sunset 909, Home 2184
 Residence Sunset 909—Home 832
Dr. H. Russell Boyer
 Physician and Surgeon
 First National Bank Building
OFFICE HOURS:
 11 to 12 a. m. 2 to 4 and 7 to 8 p. m.

Telephones—Residence Sunset 1065J
 Office Sunset 982J
 Office Hours—10 to 12 a. m., 2 to 5 p. m.
 Others by Appointment.
Dr. E. F. Archer
OSTEOPATH
 California Apts., 415 1-2 S. Brand Blvd.
 Glendale, California

Dr. T. C. Young
 Osteopath, Physician and Surgeon
 Office, Filger Bldg., 570 W. Broadway
 Calls answered promptly night or day
 Office Hours—8 to 10 a. m., 1 to 5 p. m.
 Office Phone—Sunset 348. Residence
 Phones—Sunset 348, Home 511

Residence 467 W. Fifth St., Glendale.
 Home Glendale 1132, Sunset 1019

H. C. Smith, M. D.
PHYSICIAN & SURGEON
 Office 594 West Broadway, Glendale.
 Phone Sunset Glendale 1019. Hours
 2 to 5 p. m.

Phones: Office, Sunset 1091; Residence, Sunset 618W. Hours: 10 to 12 a. m. and 2 to 4 p. m. Sundays and evenings by appointment.

A. W. Teel, M. D.
 Physician and Surgeon
 Special Attention to Eye, Ear, Nose and Throat. Office, Suite 2, Rudy Bldg., 243 Cor. Brand and Broadway. Residence: 308 North Maryland Ave

Dr. Frank N. Arnold
DENTIST
 Bank of Glendale Building
 Corner Broadway and Glendale Avenue
 Hours—9-12; 1:30-5.
 PHONE 4583

Tel. Sunset 606 Tel. Home 733

DRS. RUDY & STONE
DENTISTS
 Suite 3—Rudy Bldg.
 (Corner Brand and Broadway)

Phone Sunset 523W

DR. C. R. LUSBY
 Dentist
 Hours—9 to 12, 1 to 5. Evening Ap-
 pointments if Desired
 1110 1/2 W. Bdwy., T. A. Wright Bldg.

Res. Tel. Sunset 70J, Home 822
 Office Tel. F2898
M. N. NELSON
 Physiotherapist and Diet Specialist
 910 Broadway Central Building, Los
 Angeles. Hours, 1 to 5 p. m. Fore-
 noons at Thornycroft Sanitarium, 104
 East Ninth street, Glendale.

TROPICO NURSERY
Y. GOTO, Proprietor
 Japanese, European and Home Plants
 214 Park Avenue Tropico, Cal.
 Sunset Phone 353W

W. T. SPROWLS
 Attorney-at-Law
 Glendale Office—1106 W. Broadway
 Office Hours—7 a. m. to 8:30 a. m.
 5 p. m. to 7 p. m. Home 1163, Glen-
 dale 424.
 Los Angeles Office—Suite No. 217,
 Byrne Bldg. F2077, Main 6781.

NOTARY PUBLIC
CLARENCE E. KIMLIN,
 of Kimlin & Royce
 Real Estate.
 818 W. Broadway. 1020-J; 20-J.

J. WHOMES
NOTARY PUBLIC
 Engine House No. 1
 915 WEST BROADWAY

Exchange or Sale
 List your lots, houses and ranches
 for sale or exchange for results. I
 have the buyers and the bargains.
W. N. ROSE, Suburban Exchanges
 With E.B. Van Horne & Co., 707 Union Oil Bldg
 Main 952, Home A3149 7th & Spring, L. A.

MRS. VIVIAN R. WEBB
 Pianist and Teacher
 209 N. Maryland
 Advanced Pupils Phone
 Children's Classes Glendale 922J
 Modern, Scientific Methods

MONEY TO LOAN on first-class
 security in Glendale; reasonable rate.
 H. A. Wilson, 912 West Broadway.
 Phone 242W. 130tf

HAND laundry just opened up will
 do first-class work at lowest living
 price. Work will be called for and de-
 livered. Drop card or call at 337
 Belmont street, third house from
 Broadway. Mrs. L. L. Taylor. 6-16.

FIVE ACRES
 At Strawberry Park, to Exchange for
 Houses or lots. C. W. SPICKER-
 MAN, 427 Brand. Sunset 996.
 514

**WE BELIEVE IN
"Initiative," "Referendum"
and "Recall"**

You take the "Initiative" and visit our store and we will do our utmost to give you satisfaction. We "Refer" our goods to you for your approval. All your Calls at our store are subject to "Recall."

Summed up—"It's a pleasure for us to Please You"

Roberts & Echols Drug Store
BOTH PHONES 105—FREE DELIVERY
NEXT FIRST NAT. BANK GLENDALE

**Glendale Theatre
Tonight's Program**

Animated Weekly. Current News Events
"Vasio the Vampire" Vasio, a coon furnishes laughable comedy.
"The Two Gun Man" Two reel drama.
"Sergt. Hofmeyer" Ford Sterling in one of his inimitable comedies.

Drawing Tuesday Night. See prize on Exhibition in Box Office Tonight.

Glendale Theatre
On Broadway opposite Sanitarium
Exhibitions 7:00 and 8:30 P. M.
Adults 10c Children under 12, 5c

Storage batteries charged.
Ford magnetos charged.
Ford Repairing a Specialty
At
Glendale Auto & Machine Co.
Glendale Ave., bet. 4th and 5th

A Home Bank for Home People

No bank has better facilities to serve you and there is nothing a bank can do for you that we cannot do as well.
In directing the affairs of this bank the officers insist upon strict compliance with every rule having for its object the safety and service of this institution.
We invite your savings and commercial business.

Bank of Glendale
Commercial and Savings
Broadway and Glendale Avenue

Glendale Laundry

Uses natural soft water and aims to give the best work and service.
Sunset Glendale 163; Home 723

Whitton's Home-made Tamales

make an appetizing lunch these cool evenings.
Glendale's De Luxe Confectionery, where you can at all times secure prompt service, whether it be
LUNCHES, ICE CREAM OR SODAS
Whitton's Confectionary
411 Brand Blvd. Glendale

PERSONALS

Mr. and Mrs. Jordan S. Neel of 1434 Hawthorne street enjoyed Sunday with friends in Los Angeles.

Miss Bessie Watters of Pasadena is spending the week end with Mary Jane Hough of Tenth and Central.

Mr. G. A. Heiman of West Broadway has returned from Catalina, where he enjoyed a splendid outing of one week's duration.

Mrs. William Duncan of San Bernardino has been spending a few days in the home of Mrs. Frank Dickman, 526 West Fifth.

Mr. Harry Robertshaw of 332 Belmont street will leave soon for Stanford, where he will enter into a course of study for civil engineering.

Captain and Mrs. J. C. Neel will entertain with an informal dinner dance in their home, 146 South Louise street, this evening.

The many friends of Mrs. Robert H. Mooris will be sorry indeed to learn she is indisposed at her home on Everett street.

Mr. and Mrs. Frederick Baker of 109 North Maryland avenue entertained as dinner guests in their home Sunday Mr. and Mrs. Barton Darlington of Los Angeles.

Miss Ida Jordan of North Louise street has returned from a most enjoyable two weeks' sojourn in the north, having visited in San Francisco, Oakland and Alameda during her absence.

Miss Ruth Browne of 1620 Stocker street returned Saturday evening from a week spent at Balboa Beach, where she was a member of a merry house party given by friends.

Miss Eula Christian, who for two weeks' past has been visiting relatives in Glendale, returned to her home in Imperial the latter part of the week.

Mrs. T. J. Keleher and baby daughter Geraldine of 228 North Louise street are home again from San Francisco and Oakland, Cal., where they have been guests for the past month of relatives and friends.

Miss Barbara Mitchell of Kenneth road, North Glendale, is more than enjoying her visit in the east, where she has been since the latter part of June. At present Miss Mitchell is with relatives in Michigan.

Mr. Lewis Leppelman was in Glendale over the week end, having come home from work in the northern part of the valley to spend Saturday and Sunday with his parents, Mr. and Mrs. S. C. Leppelman, 1459 West Milford street.

Miss Madge Lee Guard of San Francisco spent the week end with Mrs. H. L. Miller, 104 E. 9th St.

Mr. and Mrs. H. W. Timothy and family of 128 S. Kenwood have gone to Choteau, Montana where they will hereafter make their home.

Mr. and Mrs. I. S. Leavitt of Los Angeles are enjoying a real vacation at Thornycroft Farm on East Ninth St.

Mrs. A. J. Schmidt and small daughter, Lucile, have returned to their home in Porterville, Cal., after having enjoyed a splendid visit with Mrs. Schmidt's parents, Mr. and Mrs. Jervais of 1439 Ivy St.

Mr. C. E. Cline of 228 North Maryland avenue left Sunday morning for Milford, Utah, where he has business interests at stake. Mr. Cline will also go to Salt Lake City before returning to his Glendale home.

Mr. William H. Sholes of 1514 West Broadway, who with Mrs. Sholes and their small son Billy have been spending the past ten days at Catalina, is suffering with a sprained ankle which will necessarily delay their home coming for several days.

Choir members and the Christian Endeavor of the Presbyterian church, about thirty in number, went to La Crescenta Sunday afternoon to assist the Rev. Theodore Hopping in divine service Sunday evening. Each party took their supper and enjoyed it, picnic fashion, at the Rev. Hopping's home, "Cuddle Doon."

S. F. Ballin of Los Angeles has purchased the stock of goods of the Broadway cash store formerly conducted by Paul Rigali. Mr. Ballin and family will move to Glendale ready to open up business at the old stand of the Broadway cash store, 1008 N. Broadway.

A "quilting bee" will be held Friday of this week by members of the St. Mark's Guild, who will meet in the home of Mrs. S. W. Johnson, 512 South Brand boulevard, Tropic, to tie quilts for the Hadley home, Los Angeles. All members are urged to attend this charity meeting, taking their luncheon and going forth some time in the forenoon.

Word has been received from Mrs. Mary Ogden Ryan, who has been touring the east and north since school closed in June, that she soon expects to leave Winnipeg, Canada, where she has been enjoying a delightful visit for Vancouver, B. C. Mrs. Ryan states that during her brief sojourn in Canada she has seen many troops in their scarlet coats and Highlanders in their jaunty plaids.

TROPICO

Mr. and Mrs. I. J. Phillips, who have but recently moved from Tropic to Glendale, entertained with a dinner party at their home on East Fifth street Sunday complimentary to the anniversary of their son, Thomas Phillips. Places were marked for Mr. and Mrs. Phillips, Miss Marjorie Imler, Miss Elizabeth Phillips, Miss Catherine Phillips, Eugene H. Imler and the honoree, Thomas Phillips.

Much interest is being manifested in the candidacy of Mrs. Ella F. Meeker of Glendale for assembly woman of the 61st assembly among the citizens of Tropic. Mrs. Meeker is the most logical candidate presented by the Republican party. Having lived in Glendale for the past eight years, she has a legion of friends and admirers who are endeavoring to secure her election at tomorrow's primary. Mrs. Meeker stands for every thing that is high and noble; is a prominent club woman and works for the improvement and progress of all movements that tend for the uplift of mankind. Mrs. Meeker is of charming personality and carries conviction with her forcible arguments. Among the many speakers at Hooker gardens Saturday, when Candidate's Day, was observed, Mrs. Meeker made one of the best speeches and received one of the largest ovations of all the candidates.

Complimentary to their son and daughter, Mr. and Mrs. Norman Bahrenberg of Redlands, who with their daughter Rea are their house guests for a fortnight, Dr. and Mrs. J. E. Bahrenberg entertained with a charmingly appointed dinner party at their home, "Twin Pines," on West Park avenue Sunday evening.

The table was centered with a large bowl of Shasta daisies and ferns. Seated with Dr. and Mrs. Bahrenberg were Mr. and Mrs. Norman Bahrenberg, Miss Rea Bahrenberg, Mrs. Alfred Buissett, Mrs. Agnes Buissett, Miss C. Ayres, Dr. C. Caldwell and Mrs. James Carson and William Bahrenberg of Los Angeles; Charles Croner of Pasadena, and Mrs. M. Colby of Ventura.

Burt Chandler and Charles White, accompanied by Harry Chadler, Edward White and Cornelius Chandler, motored to Santa Monica yesterday, where they spent the day fishing at Long wharf.

Mrs. J. R. Chadwick and Miss Florence Chadwick leave for Long Beach Tuesday, where they will remain for several days as the guests of relatives.

Mrs. William Hartwig, accompanied by her daughter, Miss Helen Hartwig and Miss Florence Chandler of West Acacia street, joined a party of Los Angeles friends, consisting of Mrs. C. R. Zahl, Mrs. M. R. Miller and Miss Anna Miller, who all enjoyed a pleasant visit at Venice.

NORTH GLENDALE

Last Friday afternoon Master Theodore Haig of 1005 San Rafael street celebrated his eighth birthday and in honor of the occasion his mother, Mrs. Carl B. Haig, entertained with a delightful children's party. Invitations were issued to twelve of Master Theodore's boy friends and with one exception all were present to enjoy the happy time. The delicious luncheon was served out of doors. A long table beautifully decorated with choice pink roses and ferns was arranged on the spacious lawn and after a merry time playing games, all were seated at the table and certainly justice was done the good things before them. The birthday cake, of course, must be mentioned for it was the most important feature of the occasion, with its eight pink candles which were in due time lighted, at which time Master Theodore received hearty congratulations and the best wishes of all present and who also was the recipient of many beautiful gifts.

The invited guests were: Masters Edward Seay, William Rees, Ronald West, Webster Kurtz, Harold Kurtz, Paul Bennett, Norman Page, Meroneth Osborn, Howard Briggs, Paul Haig, Harold Sohner and Theodore Haig.
Mr. Walter Vaughn of Augusto, Montana, was the guest of Mr. A. W. Beach and family of North Brand boulevard for the week end.

Miss Marjory Duncan of 1900 Ruth street entertained a few friends last Wednesday evening at an informal dancing party. A delightful evening was spent together and a delicious late luncheon was served by the charming young hostess. Among the guests were Miss Lola East, Miss Grace Beach, also Miss Beach's cousin, Miss Eula Christian of El Centro; Mr. John Dewar, Mr. Charles Carroll and Mr. Sid Simons.

Mrs. John Murphy of 1648 Ruth street entertained as her house guests

over Sunday Mrs. L. Hamlin and daughter, Mrs. Maxine Hamlin, of Cudahy City and Mrs. Luther Colson of Burbank.

Mrs. H. F. Fryer of 1424 North Pacific avenue entertained at a daintily appointed four-course dinner last Friday evening Rev. John Long and family of Orange street, Glendale.

Mr. and Mrs. Charles Elder of 1617 Ruth street entertained a party of Los Angeles friends over Sunday.

Miss Ruby L. Wright and Miss J. Ruth Wright of 1649 Ruth street were guests of Mrs. Eunice Wagoner of the Empress apartments, Los Angeles, Sunday.

Mrs. William Alston of 1652 Ruth street entertained as her house guest for the week end Mrs. Hattie Wheeler of Corona.

Mr. Leland Duncan of 1600 Ruth street entertained as his guest for the week end Mr. Hunter Graham of Los Angeles.

Mr. John Ellis of Fall Brooks, Cal., is visiting his daughter, Mrs. O. S. Sampson of 1600 Ruth street.

Miss Eula Christian of El Centro returned to her home Saturday after spending the past month as the guest of her aunt, Mrs. A. W. Beach of North Brand boulevard.

WOOLWINE CAMPAIGN, HEAD-QUARTERS

Many local citizens interested in the candidacy of Thomas Lee Woolwine for district attorney have volunteered their assistance during the election hours, tomorrow, with machines and personal work. Headquarters will be located at Mr. H. A. Wilson's real state office, 912 West Broadway. Phones, Sunset 242W and Home 1182.

Phones for precincts are: Precinct 1, 143J; precinct 2, 246; precinct 3, 530W; precinct 4, 526W. Information regarding registration, machines, etc., will be cheerfully given.

WHY JOHN C. CLINE SHOULD BE SHERIFF

He has lived in Los Angeles 45 years and everybody is familiar with his clean public record.

In 1894 as sheriff he handled the great American Railway Union strike without the aid of the militia, by appointing special deputies from the ranks of labor, to prevent disorder and the destruction of property. Thus in his wisdom demonstrating that men in any walk of life, put upon their honor, will observe their trust.

Adv. 304-tf

ORDERED SOLD

The railway committee voted to sell the three lots on Broadway, corner of Everett street, owned by them. Sealed bids will be received up to noon August 27th, 1914, for one or all of the following three lots—4, 5 and 6, block 18, McIntyre-Miner tract in city of Glendale.

Committee reserves right to reject any or all bids.

F. H. VESPER, Secy.
Bank of Glendale.
307t17.

VOTERS, ATTENTION.

To the voters of Burbank township:

As Justice of the Peace of Burbank township I am a candidate for reelection to that office.

I have been your justice for nine years. Through all this time I have striven to earn my reputation as judge and not as a politician. Reputable attorneys who have had business in my court, "of which there are many," are the men of whom you should inquire as to my fitness in administering justice. After having satisfied yourself that I deserve to be continued in my judicial life, I would be greatly pleased to have your active support at the primary election.
Sincerely yours,
GEORGE C. MELROSE.

**PRE-INVENTORY SALE
AND A WEEK OF BARGAINS**

---AT---

**The IRISH LINEN STORE
From Monday 24th Until Monday 31st**

WE ARE PREPARING TO TAKE INVENTORY AND WITH A VIEW TO REDUCING STOCK AND CLOSING OUT BROKEN ASSORTMENTS WE HAVE CUT PRICES AWAY BELOW REGULAR, GIVING YOU THE OPPORTUNITY TO BUY SEASONABLE MERCHANDISE AT A GREAT SAVING.

PRICES ON LINENS WILL UNDOUBTEDLY RISE AS STOCKS IN THIS COUNTRY BECOME DEPLETED. NOW IS THE TIME TO BUY.

Special Table Linen Values

72-Inch Unbleached Linen Damask, 89c.
Pure linen, attractive pattern, regular price \$1.00 yard.

72-Inch Bleached Fine Linen Damask, \$1.00 yd.
A few pieces of specially fine all-linen damask. Worth regularly \$1.25 and \$1.50 yard.

Pattern Cloths in wide variety of patterns and qualities offered at pre-inventory prices.

Dainty hemstitched lunch napkins at special prices.

Bargains in Towels of Quality

18x36 All Linen Towels, 3 for 50c.
Heavy Irish Linen huck and very durable. Regular price 25c each.

18x36 Hemstitched Linen Towels, 25c each.
Plain or Colored Borders, reduced from 30c. Fine towels of the well known Shamrock brand, with woven monogram designs, all specially priced. These are splendid gift towels.

Unbleached Bath Towels, 11c each.
Generous in size, good quality and splendid value.

18x36 Bath Towels, 20c each.
Or 3 for 50c. With colored floral border. A good face towel.

23x45 Extra Heavy Bath Towels, 23c each.
An all-white towel made for hard wear. Worth considerably more than 23c.

Bath Rugs and Wash Cloths at Reduced Prices

Unbleached Crash Toweling, 11 1/2c yard.
Pure linen, close weave and good heavy quality.

Bleached Linen Crash, 14c yard.
An absorbent crash free from lint and very durable, regularly 16c.

Linen Huck Toweling for Fancy Work.
In 15 in., 18 in., 22 in., 24 in. and 25 in. widths, plain or figured, from 25c to 75c yard. A comprehensive selection, carefully chosen and containing the most desirable patterns and qualities.

Dress and Art Fabrics Reduced

32-Inch Japanese Crepes, 15c yard.
To close out the balance of this season's stock, sells regularly at 20c.

32-Inch Juvenile Cloth, 21c yard.
A guaranteed fast color, hard wearing, imported fabric, ideal for children's wear.

Eden Cloth, 15c yard.
The perfect woven wash flannel, in stripes and plain, does not shrink or scratch.

27-in. Cleopatra Crepe, 21c Yard.
An Imported Crepe, well known for its distinctiveness and quality. Regularly 25c.

White Linens.
Over thirty varieties from sheer to heavy, in widths up to 90 inches and priced lower than elsewhere.

Natural Linens.
For art and dress purposes. From 11 inches to 72 inches. Every piece guaranteed pure flax. Bargain prices on many numbers.

6-Yard Dress Lengths of Crepe and Voile, \$1.00.
Including values up to 35c yard.

45-inch Crepe Embroidery Flouncing, \$1.50 yard.

45-inch Voile Embroidery Flouncing, \$2.00 yard.
Reduced from 2.50 and 3.50 respectively, exquisite gown patterns of sheer lacy embroidery; Bargains.

Attractive Bargains in Art Goods

Stamped Night Gowns, 65c Each.
Easy designs stamped on soft fine longcloth. Special for this sale, 65c.

18-inch Stamped Linen Towels, 49c Each.
Specially fine huck towels that sell regularly at 65c.

Stamped Corset Covers, 19c.
A special pre-inventory value.

Stamped Pillows, Scarfs, Bags, 19c each.
This lot contains values up to 60c and many attractive pieces.

New Organdie Collars.
See the dainty stylish collars and vests we are showing, made of fine organdy in latest shapes.

Now Is The Time to Buy Linens and Art Goods.

W. J. McBratney & Bro.

337 S. Brand Blvd.

Butler Bldg.

Glendale, Cal.

WHY CONSERVATIVE BUSINESS MEN ARE INVESTING HERE

MR. A. MOODY,
Retired Farmer, Capitalist of Osage, Iowa.
"My property at Harbor Industrial City is not for sale. I consider that I have made one of the best investments of my life because Harbor Industrial City adjoins the only harbor in this locality, has good soil, and receives the benefit of every dollar the United States government has spent and will invest."

A. T. GOLDSMITH,
Business Man of Boston, Massachusetts.
"For the past twenty years I have watched the development of the Harbor at Boston and have seen the wonderful increase in real estate values for miles around the water front. I consider Harbor Industrial City better than similarly located property around Massachusetts Bay, because of the fact that the Panama Canal will direct its traffic to this point. It is the best investment that I have found on the Pacific Coast."

E. LAMBERT,
Manufacturing Wholesale Druggist, Minneapolis, Minnesota.
"I consider Harbor Industrial City a good investment because there is every possibility for an increase in value of every foot of land, and at the present prices it is far below other Harbor property not so well located."

FATHER J. A. JUDNIC,
Pastor St. Anthony's Catholic Church.
"When I bought at Harbor Industrial City I considered it a good investment. I am still of the same opinion and am more enthusiastic each day. It is the sure and certain future of L. A. harbor that makes Harbor Industrial City a safe, conservative investment. I have watched and studied the harbor carefully and can conscientiously advise anyone to place their investment at this point."

These are but a few of the reasons given by a few of the level-headed, conservative men who are buying at Harbor Industrial City. They have all realized a profit on their investment—WITHIN THE PAST FEW MONTHS. What they have done you can do. Look farther ahead than today and consider seriously what Los Angeles Harbor and the Panama Canal mean to Harbor Industrial City.

Today you can buy a half-acre tract in the Industrial and Home Site addition to Harbor Industrial City for \$550 to \$900 on terms of 10% down and \$10 per month. These prices, including improvements, are less than in any other section of the harbor. The coming of big factories will develop all of Harbor Industrial City into industrial property. There is an opportunity to make large profits now before prices are advanced. Our Glendale offices will be open tonight and tomorrow night until 8 p. m. Come in any time and make arrangement to go on Wednesday's excursion. We will also be glad to explain to you Harbor Industrial City in detail.

ROY C. HOWELLS, Mgr. Subdivisions
W. I. Hollingsworth & Co
Glendale Office
Goldfish Cafe
S. W. CORNER BRAND BLVD. AND BROADWAY. PHONE 2354.

STOPS ABUSE OF TEAMS

South Pasadena Record—A decisive step towards putting a stop to abuse of animals and the hauling of heavy loads was taken by Marshal Johnson this afternoon, when he took into tow a driver for the Simons Brick company of Los Angeles at Magnolia street and Fair Oaks avenue.

The marshal's attention was called to the case when the driver was whipping his team of five skinny mules, hitched to a heavy wagon loaded with brick. Marshal Johnson put a stop to the whipping and called Humane Officer Charles H. Kelly, who took the case in hand.

It was found that the wagon was loaded with 308 bricks, each weighing 2 1/2 pounds, making a total weight of 8,162 pounds of brick besides the wagon, which weighed at least a ton. As the load was going north up the Fair Oaks avenue grade it was more than the mules could pull.

Officer Kelly compelled the driver to unhitch the mules, then he notified the Simons Brick company that another team must be sent out and warned company officials against sending out heavy loads.

The company is said to be in the habit of loading wagons to the limit and compelling teams to pull them. Much complaint has been made and local officials say that every time this abuse is noted in the future there will be prosecutions. It is well known that the drivers are not always to blame. The fault appears to lie with the company that compels their loaders to heap too many bricks on the wagons.

TO STAY INSECT RAVAGE

In furtherance of the campaign of Commissioner of Horticulture Wood to stay the ravages of harmful insects on the tree and plant growth of the county, the following bulletin has been sent out to inspectors:

All trees and plants received at any point in this county, coming from any other point within or without the county, must have attached thereto a tag or label showing point of the shipment, name and address of the shipper, also name and address of the consignee; locality where the stock was grown and kind and amount of it. It must also be inspected by a horticultural inspector of this county as to its freedom from harmful insect infestation and disease before delivery to the consignee.

All trees and plants before shipment to points either within or without the county must be inspected by a horticultural inspector and have attached thereto his certificate showing such stock to be free from harmful insects and diseases; and in case of seed bed or other citrus stock it must be hand picked or scrubbed in whale oil soap to remove all adult black scale and dipped in resin wash of standard strength one week before an inspector's certificate is given.

In case of citrus stock going to Ventura county, whose requirement is that it be defoliated, hand picked or scrubbed and fumigated, the resin wash treatment is not required, but thorough fumigation must be given one week before an inspector's certificate is given.

The penalty for violation of these regulations of county and state law

is imprisonment for not more than six months, or a fine of not more than \$500, or both.

Occasionally papers announce, with big headlines, that the czar, or the kaiser, has left for the front to give the magic of his immediate presence to the men on the firing line. Probably neither the czar nor the kaiser ever did or will go to the firing line. That is not their business. They make this deadly line, but never visit it. In a game of chess which is the game of war in miniature the king always stays in some protected corner, while his subjects, the pawns, are pushed into the line where slaughter is.

It is quite proper that the president should caution the people to be prudent in speech regarding the war in Europe. In a sense we are kin to all the warring nations and races. If their blood is not literally mingled in our veins, their people are our neighbors with whom we come into daily contact. Ordinary courtesy, the spirit of fairness should prompt us to respect their feelings and regard their national sympathies. This is common politeness and courtesy carried into the realm of international politics.

Let's be absolutely neutral toward all the nations engaged in warfare, but let's be aggressively arrayed against war in general.

The spread of intelligence in this country has been remarkable. For example, everybody now knows when to do Christmas shopping.

ALLEN FOR SUPERIOR JUDGE

W. S. Allen, a candidate for judge of the Superior Court was born in Iowa in 1861. When eleven years of age he moved to Kansas. His early life was spent in hard work in construction of railroads and in coal mines. Arriving at maturity he determined to get an education and was graduated from the state university of Kansas in 1888. For five years he taught high school and edited a daily paper in Newton, Kansas. He began the practice of law in 1894 and was elected district attorney in 1897. He moved to California in 1901. For the past eight years he has been counsel for the Title Insurance & Trust company and has acquired great skill in handling many intricate problems relative to real property and title to real property. Mr. Allen is considered well equipped for a place on the bench and his many friends expect him to be nominated. Among the 1500 voters who signed his petition and recommend him for the judgeship are the following well known men and women:



W. M. Bowen,
Mrs. Cora D. Bayly,
Senator Robert N. Bulla,
Walter J. Ballard,
J. A. Geissinger,
Senator N. W. Thompson,
Mrs. O. P. Clark,
Mrs. John S. Myers,
Miss Elizabeth L. Kenney,
Charles Edward Locke,
Emil Firth,
J. Wiseman MacDonald,
Isadore Dockweiler,
H. W. O'Melveny,
E. E. Millikin,
Niles Pease,
Thomas Hughes,
Mrs. Frank E. Wolf,
Harcourt W. Peck,
George Alexander,
John Mott,
Matt S. Hughes,
Mrs. I. J. Reynolds,
L. H. Valentine,
Max Lowenthal,
Mrs. Harvey Trowbridge,
Mrs. J. Q. Williams,
Dr. George F. Bovard,
J. Whitcomb Brougher,
W. J. Hole,
Sen. Prescott F. Cogswell,
E. W. Kinchen,
Frank W. Porter,
Leonard Merrill,
William R. Hervey,
Lynn Helm,
Senator Lee C. Gates,
Mrs. A. W. Stedman,
M. G. Jones,
S. R. Burns,
Fr. H. W. Brodbeck,
Senator Wm. E. Brown,
J. L. Matthews,
W. F. Callendar,
H. N. Wells.
(Advertisement.)

NOTICE

NOTICE OF THE RECORDING OF THE ASSESSMENT AND DIAGRAM FOR THE LAYING OUT AND OPENING OF DORAN STREET FROM THE EAST LINE OF LOUISE STREET TO THE WESTERLY LINE OF TRACT NO. 1136, AS PER MAP RECORDED IN BOOK 17, PAGES 166 AND 167 OF MAPS, RECORDS OF LOS ANGELES COUNTY, CALIFORNIA, IN THE CITY OF GLENDALE.

Notice is hereby given that the assessment and diagram for the laying out and opening of Doran Street from the East line of Louise Street to the Westery line of Tract No. 1136, as per map recorded in Book 17, Pages 166 and 167 of maps, records of Los Angeles County, California, in accordance with Ordinance No. 224, was recorded in the office of the City Manager and Ex-Officio Street Superintendent of the City of Glendale, on the 19th day of August, 1914.

The date of the first publication of the Notice is August 19th, 1914. All sums levied in said assessment are due and payable immediately, and payment of said sums is to be made to me in my office at the City Hall in said City, within thirty days after the said date of the first publication of this notice, to-wit: On or before September 18th, 1914.

All assessments not paid on or before the said 18th day of September, 1914, will become delinquent and thereupon 5 per cent upon the amount of each such assessment will be added thereto, and the property advertised for sale as provided for by law.

T. W. WATSON,
City Manager and Ex-Officio Street Superintendent of the City of Glendale. 4t10

Russia requires all professional photographers to be licensed.

The Glendale Evening News

CLASSIFIED

Business and Telephone Directory

In this column not only your phone number but also your place of business is brought to the attention of over 4500 readers every day. Phone your order or drop a line and our directory department solicitor will call upon you at once. Our phone numbers are Sunset 132, Home 2401.

PHONES

- ALWAYS IN LINE**
Central Stables, cor. Broadway and Maryland. Sunset 314, Home 2512
- AUTO AMBULANCE, UNDERTAKING, EMBALMING**
Fulliam Undertaking Co., 919-21 W. Bdwy. Sunset 201, Home 334
- BOOKS, STATIONERY AND KODAK SUPPLIES**
Glendale Book Store, 576 Bdwy., opp. City Hall. Sunset 219
- BETTER COFFEE AT 25c, 30c, 35c, 40c AND 45c LB.**
F. Booth, coffee expert, 429 Gardena Ave. Home 2312, Sunset 943W
- TRY OUR CIRCULATING LIBRARY—350 of the Most Popular Books.**
Glendale Paint and Paper Co., 419 Brand Blvd. Sunset 855
- ELECTRIC FIXTURES AND WIRING**
L. W. Chobe, electrician, 817 S. Brand. Sunset 360, Home 1162
- FLORAL DESIGNS AND DECORATIONS for Parties, Weddings, etc.**
M. L. Anderson, Florist, 450 East Sixth Street. Sunset 323
- FURNITURE, RUGS, ETC.**
Parker & Sterberg, 417 Brand Blvd. Sunset 40
- GLENDALE DYE WORKS**
H. M. Merrill, 116 Elrose. Home 848, Sunset 207
- LUMBER AND BUILDING MATERIAL**
Bentley Schoeneman Lumber Co., 1022 Bdwy. Home 2061, Sunset 51
- MONEY TO LOAN ON REAL ESTATE**
Volney H. Craig, Trustee. Address P. O. Box 446, San Fernando.
- PASADENA RUG WORKS AND CARPET CLEANING CO.**
781 East Orange Grove Ave., Pasadena. Fair Oaks 1638
- PHILLIPS TRANSFER—Moves everything everywhere.**
Stand at P. E. Depot. Sunset 138. Home 2422. Res. Home 51.
- PRINTING, STATIONERY, ETC.**
Glendale News Office, 920 W. Bdwy. Sunset 132, Home 2104
- REAL ESTATE AND LOANS—Town Property and Acreage**
J. H. Adams, cor. Second and Brand Blvd., Glendale. Sunset 744
- SEWING MACHINES—Repairs On All Kinds—New Singers Sold**
E. J. UPHAM, 1020 W. Broadway. Sunset 656W

J. VINCENT HANNON ENDORSED FOR JUDGE OF THE SUPERIOR COURT

Ladies and Gentlemen: Honorable J. Vincent Hannon of the Los Angeles bar has announced himself as a candidate for the position of superior court judge of this county and his name will come before the electors of the county at the next primary election for one of the ten positions that will be vacant in that office. We, the undersigned members of the bar of this county, take great pleasure in endorsing Mr. Hannon's candidacy, and we sincerely trust that the electors of the county will see fit, in their wisdom, to select him for one of the ten judgeships in this county, to be filled at the coming election.

Some of us have known Mr. Hannon since his boyhood days. Others of us have known him since he first began his career as a member of this bar. Others have known him in the active practice as an attorney, but all of us take great pleasure in certifying to the fact that in Mr. Hannon we have always found not only a splendid gentleman, but an excellent, well-equipped, competent lawyer, and one whom we not only believe but know from education, mental qualification and practice will make a splendid judge, and we endorse him as being fully qualified in every respect for that position. It is our purpose, without dis-



Honorable J. Vincent Hannon

paraging the candidacy of any other aspirant to that office, to do what we can toward the election of Mr. Hannon for one of these places. There are ten judges for the superior bench to be elected in this county at the coming election and already the names of many men, fully qualified, have been suggested or announced, but with due respect to any and all of them, we believe that Mr. Hannon is as fully equipped and well qualified for that place as any man whose name has yet come before the people.

We take this means in making our position public in the hopes that those of our friends who have confidence in our knowledge of the fitness of men for the bench will do what they can to assist Mr. Hannon in this election. Very truly yours,
Edwin A. Meserve, John G. Mott, Joseph Scott, Oscar Lawler, Max Loewenthal, Isidore B. Dockweiler, Frank P. Flint, George J. Denis, Wal-

ter F. Haas, J. Wiseman Macdonald, Albert M. Stephens, R. F. Del Valle, A. D. Laughlin, Lucien Earle, M. J. McGarry, J. W. Swanwick, John W. Carrigan, W. F. McLaughlin, Richard Dillon, H. W. O'Melveny, W. H. Anderson, W. S. Wright, Joseph H. Call, John H. Foley. Adv.

WILLIAM H. JOYCE

NON-PARTISAN CANDIDATE FOR SHERIFF ANNOUNCES HIS PLATFORM

At a large and enthusiastic meeting held in Symphony hall, 232 South Hill street, Los Angeles, Monday afternoon, August 3, Mr. Joyce pledged himself to the above platform, if elected.

Mr. Joyce is a native of Texas, 46 years of age, married and has five children. He has lived in Los Angeles county twenty years, and through his active interest in various civic and commercial organizations, has done his full share towards the upbuilding of Los Angeles county and Southern California.

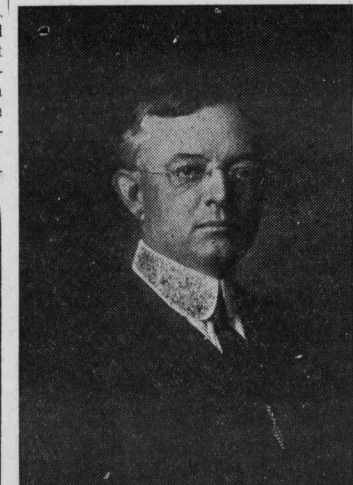

HIS PLATFORM

- To conduct the office of sheriff in a strictly business-like manner.
- To surrender to the county treasurer all fees collected by the office and to expect no compensation except the salary provided by law.
- To recommend and urge that all prisoners be fed by the county at cost and without extra profit to the sheriff or his office.
- To exercise the greatest care in the selection and appointment of deputies, constables and special deputies.
- For many years he was manager of the Globe Grain & Milling Company and afterwards was vice-president and manager of the All Night & Day Bank, which was subsequently merged with the Hellman Commercial Trust & Savings Bank.
- Since that time he has been in the investment business principally, handling his own properties, with offices at 611-612 Security building, which are his present campaign headquarters.
- The office of sheriff is strictly non-partisan and regardless of how you are registered, you can vote for Mr. Joyce at the primaries. Adv.