

GHQ/SCAP Records (RG 331, National Archives and Records Service)

Description of contents

- (1) Box no. 2900
- (2) Folder title/number: (31) (end)
Maizuru Naval Arsenal
- (3) Date: Dec. 1946 - Dec. 1947

(4) Subject:

Classification	Type of record
9230	z

(5) Item description and comment:

Kyoto

(6) Reproduction: Yes No

(7) Film no.

Sheet no.

(Compiled by *National Diet Library*)

775013

Serial No. of Report

APPLICATION FOR CONVERSION OF
AND
REPORT ON INDUSTRIAL FACILITIES

TO: _____

THRU: _____

Akishige Matsumoto, Higashiyama Sanjo, Kyoto
Name and Address of Reporting Unit

Oct. 4th, 1946
DATE

- 1. Name of Facility Kyoraku Sangyo Co., Ltd.
- 2. Location Hama, Maizuru City, Kyoto Pref.
- 3. Name of President or Manager Akishige Matsumoto, Pres.
- 4. HISTORY
 - a. Date of construction 28th August, 1945
 - b. Date of first operation 28th August, 1945
 - c. 1935-1941 Production (Annual value in Yen; quantities of principal products by units or weights.)
None
 - d. Present capitalization in Yen ¥2,200,000.00
 - e. Changes made in capital structure since 1935
None
 - f. Name and address of parent company

b. Date of first operation 28th August, 1945

c. 1935-1941 Production (Annual value in Yen; quantities of principal products by units or weights.)

None

d. Present capitalization in Yen ¥2,200,000.00

e. Changes made in capital structure since 1935

None

f. Name and address of parent company

None

g. Number of shares outstanding

None

h. Number of stockholders (Give names of those owing 10% or more of total)

Akishige Matsumoto, Tsuyoshi Moriaki

i. Funds received from Government (Bounties, subsidies, etc.)

None

j. On reverse side give outline sketch of plant layout with approximate dimensions.

INCL. #1

Incl 14

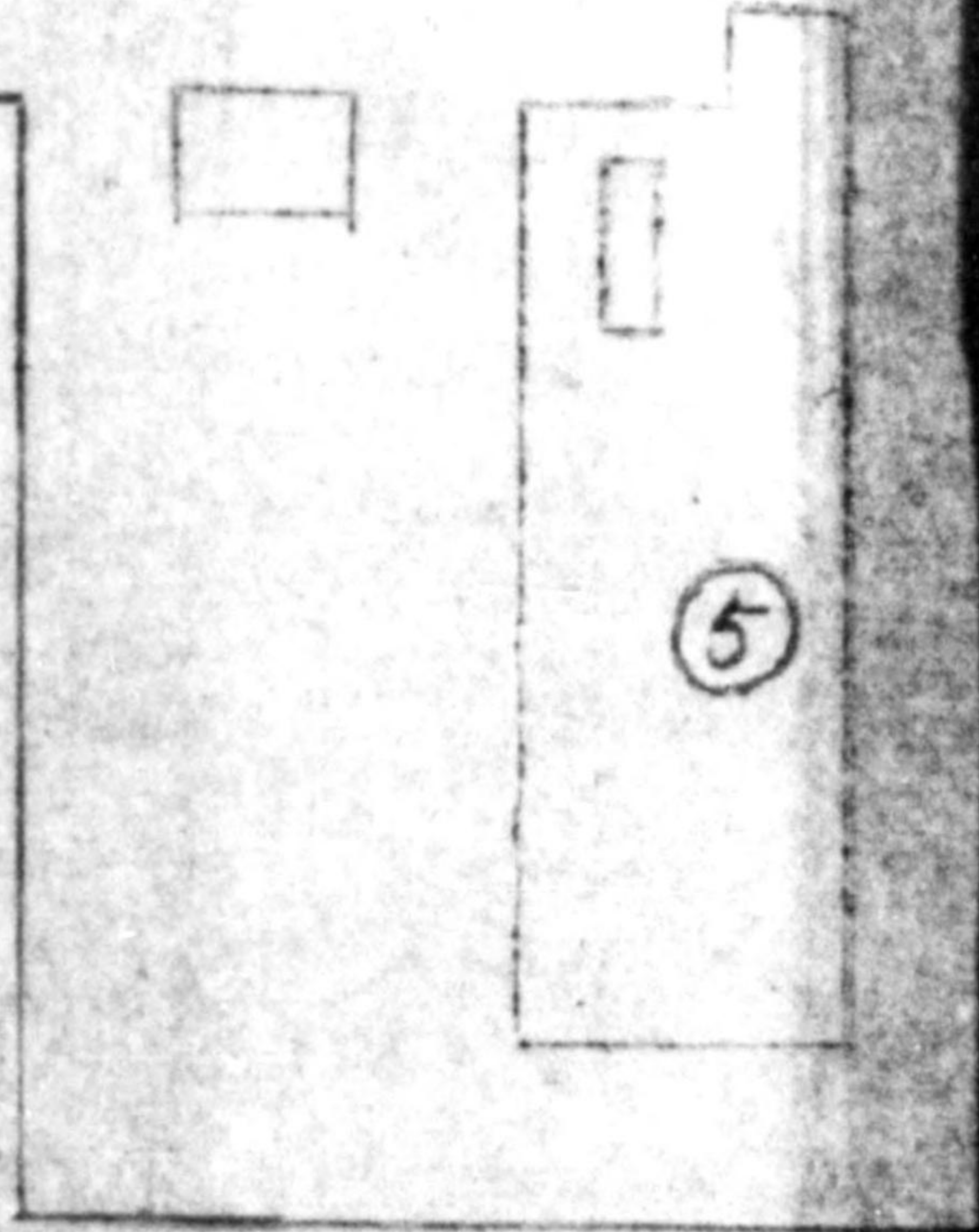
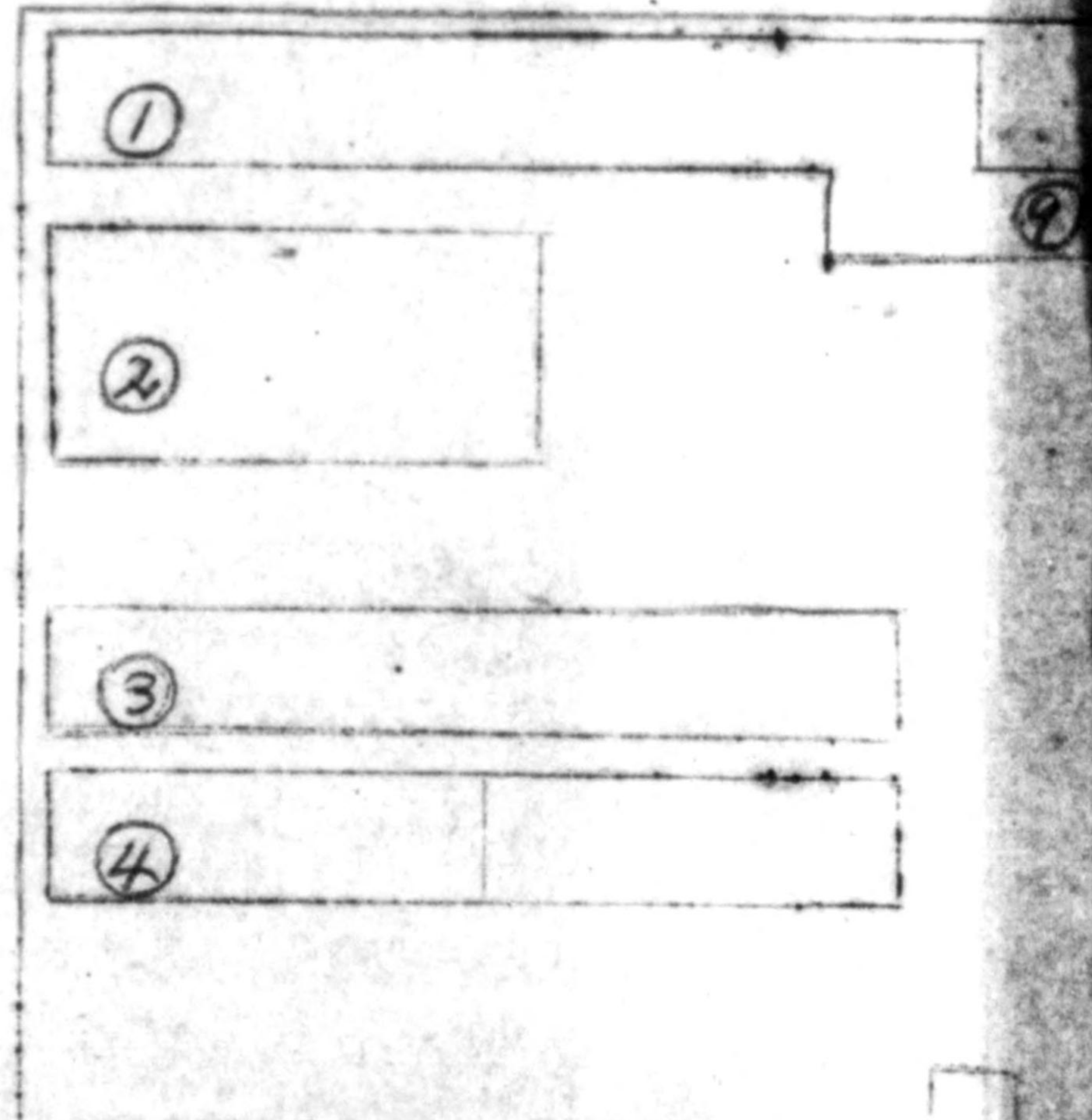
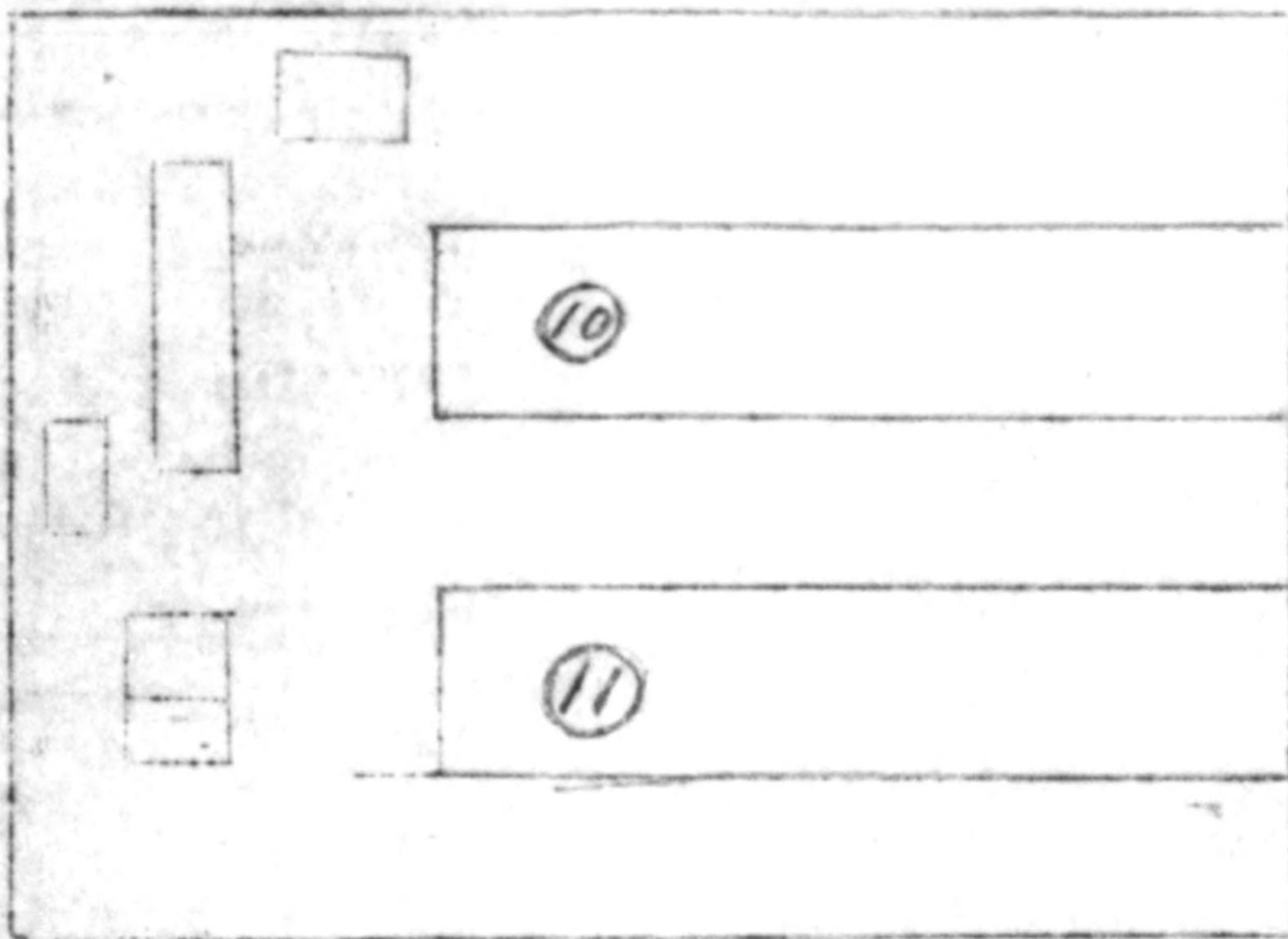

Number	Use for Building
(1)	Machine factory
(2)	Motor-car factory
(3)	Same as above
(4)	Painting factory
(5)	Wood-work factory
(6)	Warehouse
(7)	Same as above
(8)	Office
(9)	Office
(10)	Ship framing factory
(11)	Ship building factory

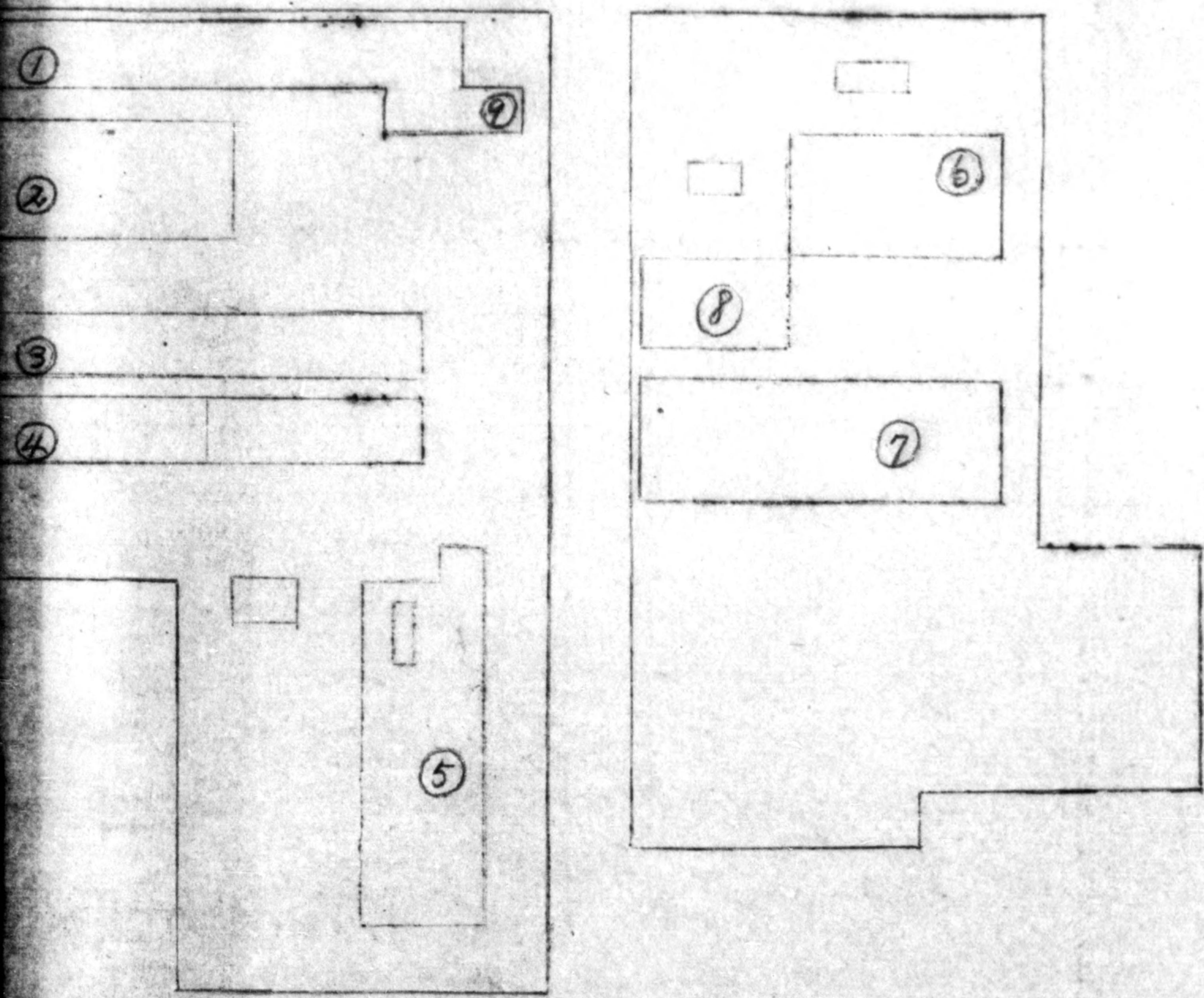

- 2 - Report on Industrial Facilities)

The following items are in regard to the factory at Maizuru only.

5. Description

a. Principal Products

- 1. Wartime None
- 2. At present None
- 3. Planned for 1946-47

Bolts and nuts
 Railroad material
 Ship's engine *plug*
 Electric gun metal utensils
 Small wooden boat

b. Capacity

- 1. Wartime None
- 2. At present None
- 3. 1946-47 (With unrestricted access to materials)

Same as 11

6. Machinery & Equipment in Plant (Give type, size, use, and maker's name.
 Note: If this is an application for Conversion of a war factory to
 peace time production, describe proposed changes on reverse side.)

Same as 10-1, 2, & 3.

7. Present stocks of Raw Materials, Supplies and Unfinished Goods

None

8. Present Stocks of Unfinished Goods

None

9. Present Stocks of Fuel

None

10. Machinery & Equipment needed for maximum production 1946-47

- 1) Equipment
 - Transformer 200 K.
 - Electrostatic 200 K.

7. Present stocks of Raw Materials, Supplies and Unfinished Goods

None

8. Present Stocks of Unfinished Goods

None

9. Present Stocks of Fuel

None

10. Machinery & Equipment needed for maximum production 1946-47

1) Equipment

Transformer 200 K.
Electromotor 200 HP.

2) Machinerics

Quantity

a.	Lathe	4 feet	10	pcs.
b	"	6 "	8	"
	"	8 "	5	"
	"	10 "	5	"
	"	12 "	3	"
b.	Ball lathe		3	"
	"	18 "	5	"
	"	small	10	"
c.	Flat Lathe	18 inch.	5	"
	"	6 "	5	"
	"	8 "	3	"
	"	12 "	2	"
d.	Cutting Lathe	(No.2)	3	"
	"	(No.3)	2	"
e.	Slotting	12 inch.	2	"
f.	Automatic sawing machine		3	"
g.	Cutting machine for bolts		2	pcs.
	"	for board	2	"
h.	Grinder by electricity		5	"
	"	by belt	5	"

3) Machinery for wood-works

a.	Small vice machine	10	pcs.
b.	Belt sawing machine	3	"
c.	Automatic plane	3	"

- 3 - (Report on Industrial Facilities)

	Descriptions	Quantity
d.	Electric smelting machine 7½ KW	2 pcs.
	" " " 15 "	3 "
e.	Oxygen " "	5 "
f.	Compressor (all sorts)	3 "

11. Raw Materials & Supplies Needed (Monthly)

a.	For Present capacity (5b2 above)		Quantity
	<u>Description</u>		
1)	Iron board 1/8 centimeter		500 K.
	" " 1/3 "		500 "
	" " 1 "		800 "
	" " 1-1/3 "		800 "
	" " 1 1/2 "		1 "
	" " 1 inch.		1 "
2)	Iron bolts 1/2 centimeter		1 "
	" " 1/2 "		1 "
	" " 1 inch.		1 "
	" " 3 "		1.5 K.
	" " 5 "		1.5 "
3)	Flat iron 1 " wide		0.5 "
4)	Angle 1 "		1 K.
	" 1.5 "		1 "
	" 3 "		1 "
5)	Pig Iron		10 "
6)	Gun metal		500 "
7)	Lead		100 "
8)	Antimony		300 "
9)	Aluminum		100 "
10)	Copper iron		50 "
11)	Brass		100 "
12)	Pavet		300 "
13)	Tin		50 kg "
14)	Solder		20 "
15)	Hydrochloric acid		5 pounds
16)	Yellow phosphorus		10 "
17)	Silicon		20 "
18)	Machine oil		50 gallons
19)	Timbers		100 "

b.	For maximum (5b3 above)	Quantity
1)	Bolt nuts	10 tons
2)	Railroad materials	15 "

7) Lead	100 "
8) Antimony	300 "
9) Aluminum	100 "
10) Copper iron	50 "
11) Brass	100 "
12) Pavet	300 "
13) Tin	50 lbs "
14) Solder	20 "
15) Hydrochloric acid	5 pounds
16) Yellow phosphorus	10 "
17) Silicon	20 "
18) Machine oil	50 gallons
19) Timbers	100 "

- 1 b. For maximum (5b3 above)
- | | |
|--|---------|
| 1) Bolt nuts | 10 tons |
| 2) Railroad materials | 15 " |
| 3) Nails for ship building | 20 " |
| 4) Electric gun metal xxxx utensils | 5 " |

12. Fuel needed (Monthly)
- | | |
|----------------|------|
| 1) Powder coal | 20 " |
| 2) Corks | 30 " |

13. Additional personnel needed
None

14. Prices (Give current selling prices in Yen of Principal products)
None

15. Remarks (Include here any factors hampering production not already mentioned and any recommendations you consider necessary)
- 1) Factors hampering production
 - a. Shortage of machineries
 - b. " " materials, particularly iron
 - c. " " fuel & oil
 - 2) Recommendation
 - a. Dispose of iron
 - b. Temporary lease of machineries
 - c. Additional Ration for workers

- 4 - (Report on Industrial Facilities)

16. Certification by applicant

I certify that the information contained herein is true to the best of my knowledge and belief

Signed *Heishie Matsumoto*

Title *President*

17. Action by Occupation Forces

The factory described in this application has been inspected and the following action:

- a. Ordered to remain closed Yes _____ No _____
- b. Ordered to cease operations immediately
- c. Authorized to produce at the following rate:

Item to be manufactured

Monthly quantity

Signature of Authorizing Officer

Signature of Authorizing Officer

Designation of Authorizing Unit

INSTRUCTIONS

1. The purpose of this form is to present a complete picture of the factory concerned.
2. If exact information is not available make estimates and mark them as such.
3. Use the reverse side of any sheet for data there is not space for on the face of the form.
4. Where capacities of quantities are given state clearly unit of measure being used.

MAIKOKU No.1020
14, Oct., 1946.

TO: the Maizuru Detachment of the Kyoto Military Go't., Team.
FROM: the Chief of the Maizuru Branch Office of the Kyoto Administrating
Branch Office of the Osaka Financial Bureau.
SUBJECT:----- Affairs concerning the removal of every machines belongs to
the Former Naval Station.

For the all machines which is noted on other leaf, I hope
your permission following that I am intend to acknowledge for the temporary
use of above machines and to keep and charge one make KYORAKU Industrial
Co., Ltd., at GOJYO DISTRICT.

(attached other leaf)

-END-

I. Kanada

Incl 34

Name	amount	former attachment	Note	Name	amount	former attachment	Note
Grinder	2	Maizuru Naval Station	workshop	Shaping machine	1	Maizuru Naval Station	the 1st underground workshop
Saw-band machine	1	"	"	Grinding board	2	"	"
Saw-band welding machine	1	"	"	Lathe	4	"	"
Wood-working lathe	1	"	"	every machine and apparatus	1	"	"
Auto planing machine	1	"	"	Motor	1	"	"
Saw-band setting machine	1	"	"	Bending machine	1	"	"
Wood working grinder	1	"	"	all equipment which is putting engin'g machine in motion	1	"	"
Ventilator	2	"	"	Forging machine	1	"	the air-ditch on the side of mountain
Electric motor	3	"	the ware-house of the communicating	Motor	1	"	"

machine	1	"	"	Motor	1	"	"
Saw-band setting machine	1	"	"	Bending machine	1	"	"
Wood working grinder	1	"	"	all equipment which is putting engin'g machine in motion	1	"	"
Ventilator	2	"	"	Forging machine	1	"	the air-ditch on the side of mountain
Electric motor	3	"	the ware-house of the communicating section	Motor	1	"	"
Air pressuring pump	1	"	the cottage on the side of the mountain	"	4	"	"
Boll-board	1	"	the 1st underground workshop	Electric accumulator	5	"	"
Armature	1	"	the air-ditch on the side of road				
Fleis Board	1	Maizuru Naval Station	the 1st underground workshop				

Oct. 16, 1946

non-reparation machinery

LIST OF MACHINES KEPT BY KYORAKU SANGYO CO.LTD.,
AT GOJO FACTORY OF CONSTRUCTION BUREAU, MAIZURU

ARTICLE	QUANTITY
6 ft. lathe	1
4 ft. lathe	1
Boring machine	1
Milling machine	1
Gear cutter machine	1
Shaping machine	1
300A A.C. arc welding machine	1

S#

S#

total 7

車
海

C E R T I F I C A T E

Oct. 16, 1946

I, hereby, certify that I permitted the Kyoraku Sangyo Co., Ltd., to utilize temporarily the Gojo Factory of Construction Bureau of former Japanese Navy, Aza-Hama, Maizuru.

FOR HOME MINISTRY

Tokunosuke Awazu

#2'

Incl 44

KYOTO MILITARY GOVERNMENT TEAM
MAIZURU DETACHMENT
APO 713 (Maizuru)

19 October 1946

SUBJECT: Release of Buildings and Machinery to Kyoraku Sangyo Co. Ltd.

TO : C.O. Kyoto Military Government Team, APO 713

1. Inclosures contained herewith compile applications for use of former military installations (buildings) and applications for sublease of OD-5 machinery for use by Kyoraku Sangyo Co. Ltd in manufacture by that company of bolts and nuts, railroad material, ships engines, electric gun metal utensils, and small wooden boats.

All applications contained herewith have been forwarded through necessary Japanese channels to this office and contain permission by these agencies, for use of machinery and buildings, pending approval by Military Government per paragraphs 17 d (For Machinery) 17f (for buildings) of Operational Directive 28/12 for 1945 dated 8 July 1946.

2. OD-5 machinery requested by Kyoraku Sangyo Co. Ltd. is entrusted to Finance Ministry for protection and maintenance and has been inventoried and maintained as such by said agency.

It is the belief of the Financial Bureau that greater care and more efficient maintenance would exist on listed machinery if permission were granted to Kyoraku Sangyo Co. Ltd for sublease of said machinery from Finance Ministry.

3. It is the belief of this office that encouragement of this project will further the production of essential consumer commodities necessary to the population of this and other areas, further encourage small business and greatly relieve existing unemployment situations both in this and immediate surrounding communities. Approval of applications is recommended.

JACK J STROLLO
1st Lt, Inf
KMGTF, Maizuru Det

5 Incl,
Application for conversion
of & Report on Industrial
Facilities
Inventories of Reparation
Machinery now held.

Incl:

Recommendation for Sublease of
Reparation Machineryes by Finance
Bureau.

Recommendation for Release of Bldgs.
by Home Ministry.

BASIC: Ltr, Kyoto Mil Govt Team, Maizuru Det., Subj: "Release of Buildings and Machinery to Kyoraku Sangyo Co., Ltd.", dtd 19 Oct. 46.

1st Ind

Kyoto Military Government Team, APO 713 (Kyoto, Honshu) 25 Oct. 1946

TO: Commanding General, Hq I Corps, APO 301 (Kyoto, Honshu)
Attn: Military Government Section, Res & Ind Officer

1. Enclosed application forwarded for your consideration.

FOR THE COMMANDING OFFICER:

ENOS L. COMBONS JR
Capt., Ord.
Res & Ind Officer

Incl

1. Ltr, Kyoto Mil Govt Team, Maizuru Detachment (1cc)
2. Applications from Kyoraku Sangyo Co., Ltd. (5cc)

BASIC: Ltr, Kyoto, Mil Govt Team, subj: "Release of Buildings and Machinery to Kyoraku Sangyo Co. Ltd.", dtd 19 Oct 46.

AG 004 - BA

2nd Ind

HHN/ks

Hq I Corps, APO 301, 30 Oct 1946

TO: CG, Eighth Army, APO 343

1. Inclosed herewith is an application of the Kyoraku Sangyo K.K. for permission to utilize buildings and 16 pieces of machinery of the Maizuru Naval Yard, which have been designated for reparations. The application is accompanied by a recommendation of the local Japanese Finance Bureau.

2. It is the intention of the subject company to commence large scale production of bolts, nuts, railway material, ship engines, and small wooden boats. In view of the imminent removal of reparations equipment and machines which is anticipated, it does not seem advisable to permit the Kyoraku Company to commence such extensive activities, based on temporary use of reparations equipment. The subject company was organized subsequent to the termination of the war. It is the opinion of this headquarters that no firm should be organized on the basis that operation is completely dependent on use of reparation equipment.

3. It is the recommendation of this headquarters that the inclosed application be not favorably considered.

FOR THE COMMANDING GENERAL:

4 Incls;

previously incorrectly listed.

1. Application for conversion (quin)
2. Inventories of Reparations Machinery now held (quin)
3. Recommendation, Finance Bureau (quin)
4. Recommendation, Home Ministry (quin)

KARL W. MARKS
Lt Col, AGD
Asst Adj Gen

Ltr, Kyoto Mil Govt Team, subject: "Release of Buildings and Machinery to Kyoraku Sangyo Co. Ltd., " dtd 19 Oct 46.

AG 004 (MG-Em) 3rd Ind.

Headquarters Eighth Army, APO 343.

12 NOV 1946

TO: Commanding General, I Corps, APO 301.

1. The recommendation contained in paragraph 3 of the 2nd indorsement is approved.

2. The temporary use by Japanese industry of machinery and equipment belonging to an installation designated for reparations removal may only be permitted when:

a. The equipment is urgently needed; is absolutely essential to maintain a minimum Japanese economy, and cannot be obtained from any other source.

b. The equipment is not an integral part of any machinery where removal would render a particular machine inoperable.

c. Proper records be kept at the reparations installation indicating location and parties responsible for custody and control.

d. It is clearly understood that the equipment is subject to immediate removal for reparations at any time without prior notice.

e. Each request for the temporary use of equipment be submitted to this headquarters with the appropriate recommendation for final approval.

3. The release of lands and buildings not required for custody and control of reparations machinery and equipment will be made to the Japanese Home Ministry under the provisions of Operational Directive 28/12.

BY COMMAND OF LIEUTENANT GENERAL EICHELBERGER:

R. SCHAFER
Lt. Col., AGD
Asst. Adjutant General.

4 Incls:
1 copy each w/d

BASIC: Ltr, Kyoto Mil Govt Team, subj: "Release of Buildings and Machinery to Kyoraku Sangyo Co. Ltd.," dtd 19 Oct 46.

AG 004 - BA

4th Ind

EHN/ln

Hq I Corps, APO 301, 15 NOV 1946

TO: CO, Kyoto Mil Govt Team, APO 713

1. Your attention is directed to 3rd indorsement.
2. The application of the Kyoraku Sangyo Co. Ltd., to use the machinery and equipment of the Maizuru Naval Yard is denied.

BY COMMAND OF MAJOR GENERAL WOOLRUFF:

H. B. TAYLOR
MAJOR, A.S.D.
ASST. ADJ. GEN.

4 Incls;
n/c

BASIC: Ltr, Kyoto Mil Govt Team, subj: "Release of Buildings and Machinery to Kyotaku Sangyo Co., Ltd", dtd 19 Oct. 46.

5th Ind

Kyoto Military Government Team, APO 713 (Kyoto, Honshu) 20 Nov. 46

TO: Commanding officer, Maizuru Det. Kyoto Mil Govt Team, APO 713

For notification of company concerned.

FOR THE COMMANDING OFFICER:

ENOS L. COMMONS JR
Capt., Ord.
Res & Ind Officer

C O P Y

THE LIST OF TEMPORARY USED MACHINERIES

MAIZURU NAVAL ARSENAL

IINO SANGYO KAISHIA LTD.
We are applying now.

KYOTO KANZUME KOGYO KAISHIA LTD.
NIHON-KAI KOGYO KAISHIA LTD.
above two companies were granted
temporary use.

KYOTO POST COMMAND.
Release of transformers.

THE MAIZURU NAVAL ARSENAL
22-24

<u>Machine code no.</u>	<u>Name of user.</u>	<u>Address.</u>
702	Iino Sangyo Kaishia Ltd.	Aza-amarube, Maizuru-shi, Kyoto-fu.
759	"	"
784	"	"
788	"	"
824	"	"
.848-850.	"	"
855	"	"
857-859	"	"
882	"	"
899-901	"	"
904	"	"
907-909	"	"
911-912	"	"
914-919	"	"
921	"	"
931	"	"
935	"	"
938	"	"
943	"	"
948-949	"	"
951-	"	"
956	"	"
959	"	"
961	"	"
968	"	"
1036	"	"
1071	"	"
1086	"	"
1090-1091	"	"
1097	"	"
1099	"	"
1102-1103	"	"
1105-1107	"	"
1122-1123	"	"
1127	"	"
1131	"	"
1131-1138	"	"
1146	"	"
1148	"	"
1150	"	"
1156-1158	"	"
1160-1161	"	"
1166 :	"	"
1168	"	"
1170-1173	"	"
1178-1180	"	"
1184-1197	"	"
1216-1217	"	"

THE MAIZURU NAVAL ARSENAL
22-24

<u>Machine code No.</u>	<u>Name of user.</u>	<u>Address.</u>
1220	Iino Sangyo Kaishia Ltd.	Aza-amarube, Maizuru-shi, Kyoto-fu.
1222-1225	"	"
1232	"	"
1237	"	"
1240-1241	"	"
1249-1250	"	"
1261-1262	"	"
1270	"	"
1272	"	"
1274	"	"
1278-1282	"	"
1301	"	"
1321-1325	"	"
1327	"	"
1329	"	"
1331	"	"
1338-1345	"	"
1347-1350	"	"
1352-1353	"	"
1352-1353	"	"
1359	"	"
1361-1362	"	"
1400-1406	"	"
1409-1411	"	"
1415	"	"
1417	"	"
1423-1424	"	"
1426-1443	"	"
1447-1451	"	"
1452	"	"
1453-1456	"	"
1468-1474	"	"
1498	"	"
1500-1508	"	"
1510	"	"
1512-1516	"	"
1518-1521	"	"
1523-1524	"	"
1525-1535	"	"
1538	"	"
1540-1543	"	"
1546	"	"
1548	"	"
1550-1553	"	"
1567	"	"
1569	"	"
1571-1573	"	"
1575-1577	"	"

THE MAIZURU NAVAL ARSENAL
22-24

<u>Machine code no.</u>	<u>Name of user.</u>	<u>Address.</u>
1585	Iino Sangyo Kaishia Ltd.	Aza-amarube, Maizuru-shi, Kyoto-fu.
1593	"	"
1596	"	"
1606	"	"
1611	"	"
1618	"	"
1628-1629	"	"
1639-1642	"	"
1646	"	"
1648	"	"
1651-1657	"	"
1659	"	"
1661	"	"
1667-1672	"	"
1676	"	"
1678-1679	"	"
1681-1683	"	"
1685	"	"
1690-1691	"	"
1693-1696	"	"
1701	"	"
1703-1709	"	"
1711-1715	"	"
1720-1723	"	"
1726-1729	"	"
1731-1732	"	"
1734-1735	"	"
2305-2313	Kyoto Kanzume Kogyo Kaishia Ltd.	Shichi jo Maizuru-shi, Kyoto-fu
2319	"	"
2778-2787	"	"
3005-3008	Kyoto Post Command.	APO 301 Kyoto
3013-3015	"	"
3019	"	"
3025-3027	"	"

THE LIST OF TEMPORARY USED MACHINERIES

MAIZURU NAVAL ARSENAL

IINO SANGYO KAISHIA LTD.
We are applying now.

KYOTO KANZUME KOGYO KAISHIA LTD.
NIHON-KAI KOGYO KAISHIA LTD.
above two companies were granted
temporary use.

KYOTO POST COMMAND.
Release of transformers.

THE MAIZURU NAVAL ARSENAL

22-24

<u>Machine code no.</u>	<u>Name of user.</u>	<u>Address.</u>
702	Iino Sangyo Kaishia Ltd.	Aza-amarube, Maizuru-shi, Kyoto-fu.
759	"	"
784	"	"
788	"	"
824	"	"
848-850	"	"
855	"	"
857-859	"	"
882	"	"
899-901	"	"
904	"	"
907-909	"	"
911-912	"	"
914-919	"	"
921	"	"
931	"	"
935	"	"
938	"	"
943	"	"
948-949	"	"
951-	"	"
956	"	"
959	"	"
961	"	"
968	"	"
1036	"	"
1071	"	"
1086	"	"
1090-1091	"	"
1097	"	"
1099	"	"
1102-1103	"	"
1105-1107	"	"
1122-1123	"	"
1127	"	"
1131	"	"
1133-1138	"	"
1146	"	"
1148	"	"
1150	"	"
1156-1158	"	"
1160-1161	"	"
1166	"	"
1168	"	"
1170-1173	"	"
1178-1180	"	"
1184-1197	"	"
1216-1217	"	"

THE MAIZURU NAVAL ARSENAL
22-24

<u>Machine code no.</u>	<u>Name of user.</u>	<u>Address.</u>
1220	Iino Sangyo Kaishia Ltd.	Aza-amarube, Maizuru-shi, Kyoto- fu.
1222-1225	"	"
1232	"	"
1237	"	"
1240-1241	"	"
1249-1250	"	"
1261-1262	"	"
1270	"	"
1272	"	"
1274	"	"
1278-1282	"	"
1301	"	"
1321-1325	"	"
1327	"	"
1329	"	"
1331	"	"
1338-1345	"	"
1348-1350	"	"
1352-1353	"	"
1359	"	"
1361-1362	"	"
1400-1406	"	"
1409-1411	"	"
1415	"	"
1417	"	"
1423-1424	"	"
1426-1443	"	"
1447-1451	"	"
1452	"	"
1453-1456	"	"
1468-1474	"	"
1498	"	"
1500-1508	"	"
1510	"	"
1512-1516	"	"
1518-1521	"	"
1523-1524	"	"
1525-1535	"	"
1538	"	"
1540-1543	"	"
1546	"	"
1548	"	"
1550-1553	"	"
1567	"	"
1569	"	"
1571-1573	"	"
1575-1577	"	"

THE MAIZURU NAVAL ARSENAL
22-24

<u>Machine code no.</u>	<u>Name of user.</u>	<u>Address.</u>
1585	Iino Sangyo Kaishia Ltd.	Aza-amarube, Maizuru-shi, Kyoto- fu.
1593	"	"
1596	"	"
1609	"	"
1611	"	"
1618	"	"
1628-1629	"	"
1639-1642	"	"
1646	"	"
1648	"	"
1651-1657	"	"
1659	"	"
1661	"	"
1667-1672	"	"
1676	"	"
1678-1679	"	"
1681-1683	"	"
1685	"	"
1690-1691	"	"
1693-1696	"	"
1703-1709 <1701	"	"
1711-1715	"	"
1720-1723	"	"
1726-1729	"	"
1731-1732	"	"
1734-1735	"	"
2305-2313	Kyoto Kanzume Kogyo Kaishia Ltd.	Shichijo Maizuru-shi, Kyo-fu,
2319	"	"
2778-2787	"	"
3005-3008	Kyoto Post Command.	APO 301 Kyoto.
3013-3015	"	"
3019	"	"
3025-3027	"	"

THE MAIZURU NAVAL ARSENAL
22-24 45

<u>MACHINE CODE NO.</u>	<u>NAME OF USER.</u>	<u>MACHINE MCODE NO.</u>	<u>NAME OF USER</u>
I A1-	Iino Sangyo Kaishia Ltd.	I B4-	Iino Sangyo Kaishia Ltd.
1-2	"	1-10	"
5-12	"	139-174	"
15-21	"	252-257	"
I A2-	"	259-283	"
1	"	441-495	"
3	"	544-561	"
5-7	"	639-658	"
10-14	"	713-731	"
I A4-	"	I B7-	"
1-6	"	1-16	"
I A5-	"	I C1-	"
1-5	"	1-4	"
7-9	"	12-18	"
12-16	"	29-25	"
18-31	"	27-23	"
33-38	"	30-36	"
41	"	I C3-	"
I A6-	"	1-40	"
3	"	42-43	"
6	"	47	"
8-17	"	49	"
19-20	"	51-54	"
22-25	"	62	"
8 I A7-	"	66-68	"
1	"	71-74	"
I B1-	"	77	"
1-23	"	79-80	"
47-56	"	82	"
88-90	"	85-86	"
92-94	"	88	"
103	"	91	"
127-135	"	97-115	"
145-161	"	117	"
I B3-	"	119	"
15-60	"	121-124	"
121-125	"	I C4-	"
172-176	"	1-6	"
138-224	"	8-9	"
318-358	"	12-20	"
371-376	"	I C5-	"
398-427	"	1-5	"
		7-10	"

THE MAIZURU NAVAL ARSENAL
22-24 45

<u>MACHINE CODE NO.</u>	<u>NAME OF USER.</u>	<u>MACHINE CODE NO.</u>	<u>NAME OF USER.</u>
I C5- 12-41	Iino Sangyo Kaishia Ltd.	I C7- 2-3	Iino Sangyo Kaishia Ltd.
44-46	"	6	"
49	"	13-14	"
52	"	16-21	"
54	"	25-32	"
57	"	34	"
60-65	"	37	"
67	"	38	"
70-81	"	40	"
83-94	"	43-46	"
96-98	"	48	"
100-103	"	I C8-	
106	"	1	"
108-109	"	3-4	"
111-112	"	6-10	"
I C6-		12	"
3-5	"	14-15	"
8-14	"	17-18	"
18-21	"	I C9-	
23-24	"	2-5	"
27	"	8-10	"
29-30	"	12	"
32-38	"	14-16	"
40-42	"	18-29	"
44-48	"	32	"
53	"	35-37	"
58-62	"	39-41	"
67-71	"	43	"
73-74	"	46-47	"
78-85	"	50	"
87	"	52-59	"
89-90.	"	61-62	"
95-103	"	I D1-	
105-106	"	1-17	"
108	"	19-	"
110-111	"	21-67	"
114-115	"	94-95	"
118-135	"	97-98	"
137-140	"	101	"
143-149	"	104	"
151-156	"	116	"
158-161	"	121-123	"
163-170	"	125	"
172	"	130-133	"

THE MAIZURU NAVAL ARSENAL
22-~~24~~45

<u>MACHINE CODE NO.</u>	<u>NAME OF USER.</u>	<u>MACHINE CODE NO.</u>	<u>NAME OF USER.</u>
I D1-	Iino Sangyo Kaishia	I D1-	Iino Sangyo
169-173	Ltd.	584	Kaishia Ltd.
181	"	586	"
188	"		
194-202	"	I D2-	"
204-212	"	1	"
218-219	"	4	"
221-222	"	5	"
226	"	8-9	"
229-235	"	11-13	"
236	"	22	"
238	"	25	"
241-242	"		
244-247	"	I D3-	"
249	"	2	"
252-254	"		
256	"	I D4-	"
258-263	"	1-6	"
265	"	8-9	"
267-269	"	11-12	"
272-273	"	16-17	"
280-281	"	19-22	"
290-291	"	25	"
357-359	"	27-32	"
362-363	"	34-36	"
366-367	"	38	"
372-394	"	40-42	"
396-408	"	45-46	"
412-416	"		
468	"	II A1	"
474	"	1-2	"
476	"	4	"
478-481	"		
483-484	"	II B2	"
486-492	"	1-13	"
503	"		
512-514	"	II B3	"
525-526	"	1-5	"
540-541	"	6	"
547-548	"		
550-554	"	II B4-	"
556	"	1-49	"
559-560	"	51-56	"
570-572	"	59-60	"
575-577	"	61	"
580-581	"	63	"
		67	"

THE MAIZURU NAVAL ARSENAL

22-24 45

<u>MACHINE CODE NO.</u>	<u>NAME OF USER.</u>	<u>MACHINE CODE NO.</u>	<u>NAME OF USER.</u>
II B6- 1-8	Iino Sangyo Kaishia Ltd.	IV B2- 1-5	Iino Sangyo Kaishia Ltd.
II B7- 1-4	"	7-32	"
II B8- 1-5	"	33-46	"
III A1- 1	"	49-52	"
3-4	"	71-76	"
6	"	81	"
III A2- 1-5	"	83-98	"
8-22	"	100	"
24	"	102-104	"
26	"	V A1- 1-34	"
30-31	"	61-62	Nihonkai Kogyo Kaishia Ltd.
33-35	"		Miyakedani, Maizuru-shi.
37	"	V A2- 1-17	W Iino Sangyo Kaishia Ltd.
40-52	"	RR 44 46	Nihonkai Kogyo Kaishia Ltd.
54-60	"	V A3- 1-11	Iino Sangyo Kaishia Ltd.
III A3- 1	"	V A5- 1-9	"
6	"	V A9- 1-24	"
III B1- 1-10	"	43-44 46	Nihonkai Kogyo Kaishia Ltd.
12-125	"		
127-139	"		
IV A1- 3	"		
IV A3- 1-2	"		
4-7	"		
9-10	"		
14-16	"		
18-19	"		
IV A4- 1	"		
IV B1- 1-11	"		
13-22	"		
24-25	"		
28-29	"		
IV B2-			

52-23-24-25-132
misc
24-75

FROM: CG I CORPS APO 301
TO : CO KYOTO MIL GOVT TEAM APO 713

CITE ICBA 337 Military Government Teams will submit directly to Eighth Army, with ~~info~~ copies through channels, lists of inventory code numbers of all items for which authority for temporary use has been given either to Occupation Forces or Japanese. These lists will include only items located in Military arsenals, naval arsenals, and their dispersed areas. Submit list for each installation or dispersed areas. Submit list for each installation or dispersed area separately, immediately upon completion. Compilation by prefectures is not required.

END

WOODRUFF

JUN 20 1947

INTER-OFFICE	
C.O.	<input checked="" type="checkbox"/>
Exec.	<input type="checkbox"/>
Adm.	<input type="checkbox"/>
Res+Ind.	<input type="checkbox"/>
Nat. Res.	<input checked="" type="checkbox"/>
Proc.	<input type="checkbox"/>
Pub. Welf.	<input type="checkbox"/>
C.I.+E.	<input type="checkbox"/>
Legal+Govt.	<input type="checkbox"/>
Labor	<input type="checkbox"/>
Pub. Hlth.	<input type="checkbox"/>
Maizuru	<input type="checkbox"/>
Team	<input type="checkbox"/>

Read, Initial + return for File	

27-25

LIST OF INVENTORIED MACHINERIES

RELEASED TO KANSAI ELECTRIC COMPANY

3RD NAVAL POWDER PLANT
AND
MAIZURU NAVAL ARSENAL

KYOTO POST COMMAND
Kyoto, Honshu
APO 301

28 February 1947

SUBJECT: Delivery of Transformers

TO ; Maizuru Branch of the Osaka Finance Bureau

1. This will identify the bearer, Mr. Mori a representative of the Kansai Electric Company.
2. Transformers on attached list may be released to him.

FOR THE COMMANDING OFFICER;

JUDSON D. WILCOX
Major, FA
Assistant Executive

KYOTO MILITARY GOVERNMENT TEAM
APO 712 (Kyoto, Honshu)

24 Feb. 1947

SUBJECT: Release of Transformers
TO : Commanding General, Kyoto Post Command,
APO 301, (Kyoto, Honshu)
Attn: Post Engineers

1. Enclosed herewith are two (2) copies of the permission for release of transformers now located at the third Power Plant in Maizuru for on Dependent Housing projects.

FOR THE COMMANDING OFFICER:

ENOS L COMMONS JR
Capt., Ord.
Res & Ind Officer

Incl:
As stated above.

INVOICE NO.	QUANTITY	PHASE	KVA CAPACITY	VOLTAGE	USE
22-25-161	1	1	20	3450/105	Booster for filter plants
" "	"	"	"	"	"
" "	"	"	"	"	"
" "	"	"	"	"	"
" "	"	"	"	"	"
" "	"	"	"	"	"
" "	"	"	"	"	"
" "	"	"	"	"	"
" "	"	"	"	"	"
" "	"	"	"	"	"
" "	"	"	"	"	"
" "	"	"	"	"	"
" "	"	"	"	"	"
" "	"	"	"	"	"
" "	"	"	75	"	Spare for booster Booster for filter plants
" "	"	"	"	"	"
" "	"	"	"	"	"
" "	"	"	"	"	"
" "	"	"	"	"	"
" "	"	"	"	"	"
" "	"	"	"	"	"
" "	"	"	"	"	"
" "	"	"	"	"	"
" "	"	"	"	"	"
" "	"	"	"	"	"
" "	"	"	"	"	"
" "	"	"	"	"	"
" "	"	"	"	"	"
" "	"	"	"	"	"
" "	"	"	15	"	Spare for booster for filter plant
" "	"	"	"	"	B-46
" "	"	"	"	"	C-8
" "	"	"	"	"	CC-16
" "	"	"	"	"	CC-17
" "	"	"	"	"	C-25
" "	"	"	"	"	C-51
" "	"	"	"	"	C-52
" "	"	"	"	"	B-28
" "	"	"	"	"	D-79
" "	"	"	"	"	E-15
" "	"	"	"	"	E-16
" "	"	"	30	"	E-15
" "	"	"	"	"	E-15
" "	"	"	"	"	E-16
" "	"	"	"	"	E-16
" "	"	"	"	"	E-16
" "	"	"	15	"	Spare for above Dependent Houses
" "	"	"	"	"	"
" "	"	"	"	"	"
" "	"	"	"	"	"

LIST OF TRANSFORMERS

<u>Invoice No.</u>	<u>Quantity</u>	<u>Phase</u>	<u>Capacity</u>	<u>Voltage</u>	<u>Use</u>
22-25-306	1	1	7.5	3450/105	Mntce Spare for allied Forces
" "	-311	"	"	"	"
" "	-324	"	"	"	"
" "	-325	"	"	"	"
" "	-326	"	"	"	"
" "	-327	"	"	"	"
" "	-328	"	"	"	"
" "	-329	"	"	"	"
" "	-330	"	"	"	"
" "	-417	"	"	"	"
" "	-421	"	"	"	"
" "	-425	"	"	"	"
" "	-426	"	"	"	"
" "	-427	"	"	"	"
" "	-285	"	"	"	"
" "	-286	"	10	"	"
" "	-294	"	"	"	"
" "	-295	"	"	"	"
" "	-296	"	"	"	"
" "	-297	"	"	"	"
" "	-298	"	"	"	"
" "	-299	"	"	"	"
" "	-300	"	"	"	"

OSCAR L. CUMMINS
 Capt, CE
 Post Engineer

LIST OF TRANSFORMER

<u>Invoice No.</u>	<u>Quantity</u>	<u>Phase</u>	<u>Capacity</u>	<u>Voltage</u>	<u>Use</u>
22-24-3014	1	1	5	3450/105	Mntce Spare for Allied Forces
" " -3019	1	3	"	3450/220	"
" " -3027	1	1	3	3450/105	"
" " -3013	"	"	15	"	"
" " -3015	"	"	"	"	"
" " -3025	"	"	20	"	"
" " -3026	"	"	"	"	"
" " -3006	"	"	50	"	"
" " -3007	"	"	"	"	"
" " -3008	"	"	"	"	"
" " -3005	"	"	100	"	"

OSCAR L. CUMMINS
Capt, CE
Post Engineer

LIST OF INVENTORIED MACHINERIES

TEMPORARILY USED TO JAPAN DRUG MANUFACTURERING CO., LTD.

UJI POWDER PLANT

Granted Date:

10 March 47

NAME OF MACHINERIES	INVENTORIED SERIAL NUMBER	QUANTITY	CAPACITY
<u>COLLATERAL PLANT</u>			
Power transformer	22-23-1705	1	3 phase 100KVA 3300V
	22-23-1706	1	
	22-23-1707	1	
Pole transformer	22-23-1708	1	1 phase 10KVA 100V
	22-23-1709	1	
	22-23-1710	1	
Main switch	22-23-1724	1	3 phase 3500V 200A
Switch board	22-23-1718	1	3 phase 3500V 100A
	22-23-1717	1	
	22-23-1719	1	
Switch board	22-23-1720	1	3 phase 250V 500A
	22-23-1721	1	
	22-23-1722	1	
Oil switch	22-23-1712	1	3 phase 3500V 300A
	22-23-1713	1	
	22-23-1714	1	
Power transformer	22-23-1812	1	3 phase 100KVA 3300V
	22-23-1813	1	
	22-23-1814	1	
Pole transformer	22-23-1817	1	1 phase 100KVA 100V
	22-23-1818	1	
	22-23-1819	1	
Switch box	22-23-1820	1	3 phase 3500V 100A
Oil switch	22-23-1821	1	3 phase 3500V 200A
	22-23-1822	1	
	22-23-1823	1	
Oil switch	22-23-1824	1	3 phase 220V 300A
	22-23-1825	1	
	22-23-1826	1	

NAME OF MACHINERIES	INVENTORIED SERIAL NUMBER	QUANTITY	CAPACITY OF EACH MACHINERY		
<u>MAIN PLANT</u>					
Transformer	22-23-371	1	50KVA	3300V	220A
Pole transformer	22-23-372	1	5KVA	3300V	220A
Switch	22-23-374	1		3500V	400A
Transformer	22-23-361	1	50KVA	3150V	220A
Pole transformer	22-23-362	1	10KVA	3300V	220A
	22-23-363	1	"	"	"
	22-23-364	1	"	"	"
Pole transformer	22-23-365	1	5KVA	3300V	220A
Switch	22-23-368	1		250V	400A
"	22-23-369	1		"	"
Switch	22-23-370	1		3500V	100A
Pole transformer	22-23-284				
	22-23-285	3	5KVA	220V	220A
	22-23-286				
Switch	22-23-387	1		250V	400A
Pole transformer	22-23-388	1	5KVA	220V	220A
Switch box	22-23-389	1		250V	400A
Pole transformer	22-23-391	1	10KVA	3300V	220A
	22-23-392	1	"	"	"
Pole transformer	22-23-379	1	5KVA	3300V	220A
Pole transformer	22-23-380	1	5KVA	3300V	220A
	22-23-381	1	"	"	"
Pole transformer	22-23-375	1	10KVA	3300V	220A
	22-23-376	1	"	"	"
Pole transformer	22-23-377	1	3KVA	220V	220A
	22-23-378	1	"	"	"
Transformer	22-23-393	1	50KVA	3300V	220A
Transformer	22-23-280	2	100KVA	3300V	210A
	22-23-281				
Transformer	22-23-224	2	100KVA	3300V	220A
	22-23-225				
Oil switch	22-23-227	1		3500V	20A
Oil switch	22-23-226	1		3500V	20A
Transformer	22-23-228				
	22-23-229	3	200KVA	3300V	3100A
	22-23-230				
Pole transformer	22-23-231	1	10KVA	3200V	200A
	22-23-232	1	"	"	"
Pole transformer	22-23-233	1	10KVA	3200V	200A
	22-23-234	1	"	"	"
	22-23-235	1	"	"	"
	22-23-236	1	"	"	"
Pole transformer	22-23-237	1	10KVA	3200V	200A
	22-23-238	1	"	"	"
	22-23-239	1	"	"	"
Oil switch	22-23-240	1		3300V	100A
	22-23-241	1		"	"
Static condensor	22-23-242	1	50KVA	3300V	
Switch	22-23-243	1		3500V	100A
Panel	22-23-244	1		3500V	100A
Panel	22-23-245				
	22-23-246	3		250V	400A
	22-23-247				
Panel	22-23-248	1		250V	800A

Pole transformer	22-23-282			
	22-23-283	2	10KVA	3300V 220A
Pole transformer	22-23-289			
	22-23-290	2	5KVA	210A
Oil switch	22-23-287	1		3300V 100A
Oil switch	22-23-284	2		3300V 100A
	22-23-285			
Static condensor	22-23-286	1	50KVA	3300V
Switch box	22-23-283	1		3500V 10A
Transformer	22-23-328	2	50KVA	
	22-23-329			
Transformer	22-23-330	2	10KVA	
	22-23-331			
Pole switch	22-23-332	1		
Transformer	22-23-140	1	350KVA	
Transformer	22-23-202		50KVA	
	22-23-203		"	
	22-23-204	8	"	
	22-23-205		"	
	22-23-206		"	
	22-23-207		"	
	22-23-208		"	
	22-23-209		"	
Transformer	22-23-199			
	22-23-200	3	10KVA	
	22-23-201			
Panel	22-23-212			
	22-23-213			
	22-23-214			
	22-23-215	9		
	22-23-216			
	22-23-217			
	22-23-218			
Pole switch	22-23-211	1		
Transformer	22-23-249		20KVA	3 phase
	22-23-250	3	"	" "
	22-23-251		"	" "
Transformer	22-23-252	2	20KVA	1 phase
	22-23-253		"	" "
Pole switch	22-23-254	2		
	22-23-255			
Switch house	22-23-from 257			
	to 263	7		

MAIN PLANT

Transformer	22-23-342		
	22-23-343		
	22-23-344		
	22-23-345	6	50KVA 3300V
	22-23-346		
	22-23-347		
Oil switch	22-23-348		
	22-23-349	3	
	22-23-350		
Induction regulator	22-23-153		
	22-23-154		
	22-23-155		
	22-23-156	6	
	22-23-157		
	22-23-159		
	22-23-160		
Static condensor	22-23-146	2	
	22-23-145		
Switch panel	22-23-147	2	
	22-23-148		

COLLATERAL PLANT

Static condensor	22-23-1681	2	
	22-23-1682		
Switch panel	22-23-1683	2	
	22-23-1684		

MAIN PLANT

Grinder	22-23-526	1	diameter 200/10 mm
Upright drill	22-23-527	1	" 20/mm
Motor	22-23-528	1	30 H.P.
Switch	22-23-529	1	220V
Motor	22-23-930	1	5KWW
Motor	22-23-1012	1	5KW
Lathe	22-23-511	1	Center to center 1000mm Swing 600mm
Shaper	22-23-512	1	24 xxx inch
Lathe	22-23-509	1	Center to center 1100mm Swing 500mm
Reduced geared motor	22-23-513	1	10KW
Switch	22-23-514	1	220V
Upright drill	22-23-506	1	1 HP diameter 25mm

COLLATERAL PLANT

Lathe	22-23-1979	1	5 Feet
Lathe	22-23-1982	1	4 Feet
Shaper	22-23-1986	1	Made by Watanebe Works Ltd
Drilling machine	22-23-1969	1	
Plate bending roll	22-23-2001	1	1600/240/330mm
Motor	22-23-2002	1	5HP
Bite grinding tool	22-23-2000	1	270/3.50
Compressor for acid tank	22-23-1964	1	15 HP

COLLATERAL PLANT

Oil switch	22-23-1867	2	3500V 200A
Oil switch	22-23-1868	1	3500V 200A
Oil switch	22-23-1854	1	3500V 200A
Oil switch	22-23-1869	3	3500V 200A
Transformer	22-23-1870	1	2000KVA
Transformer	22-23-1621	2	200KVA Hitachi
Transformer	22-23-1754	2	200KVA Hitachi
Transformer	22-23-1755		
Transformer	22-23-1756		
Transformer	22-23-1757		
Transformer	22-23-1758	6	10KVA Osaka trans
Transformer	22-23-1759		
Transformer	22-23-1760		
Transformer	22-23-1761		
Oil switch	22-23-1762	1	3500V 100A
Oil switch	22-23-1864	2	3500V 200A
Oil switch	22-23-1865		
Oil switch	22-23-1866	1	3500V 300A
Oil switch	22-23-1862	2	3500V 300A
Oil switch	22-23-1863		
Distributing panel	22-23-1860		
Distributing panel	22-23-1874	3	250V 200A
Distributing panel	22-23-1875		
Oil switch board	22-23-1861	1	3500V 200A
Oil switch	22-23-1858	2	3500V 200A
Oil switch	22-23-1859		
Oil switch	22-23-1857	1	3500V 200A
Transformer	22-23-1836	1	3KVA Osaka Trans.
Oil switch	22-23-1855	1	3500V 200A
Transformer	22-23-1872	1	5KVA Hitachi
Pole transformer	22-23-1708		
Pole transformer	22-23-1709	3	1 phase 10KVA
Pole transformer	22-23-1710		
Panel	22-23-1716	1	3500V 100A
Panel	22-23-1728	1	250V 200A
Transformer	22-23-1725	1	200KVA 3300V Hitachi
Oil switch	22-23-1745	2	3300V 100A
Oil switch	22-23-1747		
Oil switch	22-23-1739	2	220V 300A
Oil switch	22-23-1740		
Oil switch	22-23-1743	4	3500V 100A
Oil switch	22-23-1749		
Oil switch	22-23-1750		
Distributing panel	22-23-1752		
Distributing panel	22-23-1735	2	3500V 100A
Distributing panel	22-23-1736		
Distributing panel	22-23-1737	2	110V 800A
Distributing panel	22-23-1738		
Pole oil switch	22-23-1856	1	3500V 200A
Transformer	22-23-1766	1	100KVA 3300V Hitachi
Oil switch	22-23-1783	2	220V 300A
Oil switch	22-23-1778		
Oil switch	22-23-1784	2	3300V 300A
Oil switch	22-23-1785		
Panel	22-23-1788	1	3300V 300A
Pole transformer	22-23-1833	1	3KVA Osaka Trans.
Oil switch	22-23-1849	1	220V 100A

LIST OF RELEASED MACHINERIES

UJI POWDER PLANT

NAME OF MACHINES	INVENTORIED NUMBER	RELEASED DATE	DELIVERED TO
Transformer	22-23-1310	1st Feb.47	Kyoto Post Command
	22-23-1265		
	22-23-1256		
	22-23- 642		
	22-23- 643		
	22-23- 635		
	22-23- 653		
	22-23- 654		
	22-23-1277		
	22-23-1278		
	22-23-1321		
22-23- 636			
22-23- 637			
3 Phase Induction Voltage Regulator	22-23- 151	21st Oct.46	Kyoto Post Command
Transformer	22-23- 219	31st May 47	B.C.O.F. Kikuya Hotel
	22-23- 220		
	22-23- 296		
	22-23- 297		
	22-23- 342		
	22-23- 343		
3 Phase Induction Regulator	22-23- 155 22-23- 159	23th June 47	Kyoto Post Command
Air Compressor	22-23- 137	22 June 47	Kyoto Mil. Govt. Team

LIST OF INVENTORIED MACHINERIES

TEMPORARILY USED TO KYOTO IMPERIAL UNIVERSITY

SONOBE BRANCH FACTORY OF OSAKA MIL. ARSENAL

Released Date:

8 Jan 1947

NO.	ARTICLE	REGISTERED NO.	QUANTITY
1.	Jig Boring Machines	22-132(S)-295 ✓ 22-132(S)-346 ✓	2
2.	Lathe	22-132(S)-26 ✓ 22-132(S)-27 ✓	2
3.	Bench Lathe	22-132(S)-137 ✓ 22-132(S)-138 ✓ 22-132(S)-139 ✓ 22-132(S)-140 ✓	4
4.	Horizontal Milling Machine	22-132(S)-280 ✓ 22-132(S)-281 ✓	2
5.	Vertical Milling Machine	22-132(S)-94 ✓ 22-132(S)-268 ✓	2
6.	Horizontal Grinding Machine	22-132(S)-262 ✓ 22-132(S)-269 ✓	2
7.	Vertical Grinding Machine	22-132(S)-250 ✓ 22-132(S)-267 ✓	2
8.	Internal Grinding Machine	22-132(S)-253 ✓	1
9.	Universal Grinding Machine	22-132(S)-79 ✓ 22-132(S)-250 ✓	2
10.	Shaping Machine	22-132(S)-104 ✓ 22-132(S)-105 ✓ 22-132(S)-114 ✓	3
12.	Hardness Testing Machine	22-132(S)-170 ✓ 22-132(S)-185 ✓ 22-132(S)-186 ✓ 22-132(S)-187 ✓	4
13.	Screw Testing Machine	22-132(S)-191 ✓	1
14.,	Microscope	22-132(S)-156 ✓ 22-132(S)-162 ✓	2
15.	Microscopic Micrometer	22-132(S)-177 ✓ 22-132(S)-180 ✓ 22-132(S)-183 ✓ 22-132(S)-184 ✓ 22-132(S)-193 ✓	5
16.	Profil Projector	22-132(S)-159 ✓	1

RYOTO MILITARY GOVERNMENT TEAM
APO 713 (Kyoto, Honshu)

004 BA

ELC/ct
30 Sept 1947

SUBJECT: Integrated Facilities in Army and Navy Arsenals

TO : Commanding General
Eighth Army, APO 343

1. In compliance with Operational Directive 5/9 for 1946, subject: as above, dated 15 July 1947, forwarded herewith are reports on the following listed integrated facilities in Army and Navy arsenals:

<u>Type of Mfg Facility</u>	<u>Inclosure No.</u>
<u>22-23 Uji Powder Plant of 2d Tokyo Mil Arsenal</u>	
Smokeless powder (single base)	1
Brock high explosives	2
Commercial explosives	3
Nitrocellulose	4
TNT	5
Picric acid	6
Trinitro-phenetol	7
Tetryl	8
RDX	9
Nitropenta	10
Dinitro-naphthalene	11
Ammonium nitrate	12
Ether	13
Nitric acid	14
Sulphuric acid	15
AC-current generating	16
Electric transforming (Main Plant)	17
Electric transforming (Collateral Plant)	18
<u>22-24 Maizuru Naval Arsenal</u>	
Electric transforming	19
Iron and steel works	20
Electric generating	21
<u>22-25 3rd Naval Explosives Arsenal</u>	
Chemical works	22
Electric generating	23

07 Oct 1947
1644 TA
6

Ltr. Kyoto Mil Govt Team, subj: "Integrated Facilities in Army and Navy Arsenals", dtd 30 Sept 1947 -contd

22-26 31st Naval Air Depot

Electric transforming

24

2. No integrated facility exists at Sonobe Branch of Osaka Mil Arsenal (22-132(s)).

FOR THE COMMANDING OFFICER:

s/ Thomas R. Harbin
THOMAS R. HARBIN
1st Lt. Inf.

24 Incls:
As stated

Eq 4
 Files
 25-26

KYOTO MILITARY GOVERNMENT TEAM
 APO 713 (Kyoto, Honshu)

RLC/j1

28 Sept 1947

OO4 BA

SUBJECT: Correction of Errors in List of Arsenals and Dispersal Areas

TO : Commanding General
 I Corps, APO 301
 Attn: Military Government, Economics Division

1. Reference: Letter, Hq I Corps, AG OO4 - BA, subject: List of Arsenals and Dispersal Areas, dated 9 Sept 1947.

2. In compliance with paragraph 2, reference above, the following list of errata insofar as it pertains to this headquarters is hereby submitted.

3. Following corrections should be made to the list, reference above:

- a. Under "HYOGO (13)":
 "22-25" should be "22-25(d)"
- b. Under "KYOTO (22)":
 "47(c) Terauchi Seisakusho" should be "47(c) Terauchi Seisakusho";
 "132(p) Umezū Seisakusho" should be "132(p) Umezū Seikosho"

4. Following additions should be made to the list, reference above:

<u>Prof. & Plant No.</u>	<u>Name</u>	<u>Address</u>	<u>Quantity of Mach.</u>
------------------------------	-------------	----------------	--------------------------

Dispersal Areas of Maizuru Naval Arsenal (22-24):

22-24(a) This number is assigned to items dispersed to Osaka-fu at the following locations:

Osaka Govt Railway Bureau, Suita Kokibu	Suita-shi, Osaka-fu	4
Osaka Govt Railway Bureau, Suita Kikanku	Suita-shi, Osaka-fu	30
Osaka Govt Railway Bureau, Umeda Kikanku	Osaka-shi, Osaka-fu	3

19 SEP 29 1947

OK 5
Eli

<u>Pref. & Plant No.</u>	<u>Name</u>	<u>Address</u>	<u>Quantity of Mach.</u>
------------------------------	-------------	----------------	--------------------------

Dispersal Areas of Maizuru Naval Arsenal (22-24): - (Contd)

22-24(a) - (Contd)

Hokoku Tanko KK	9 Sakuragi-cho, Sumiyoshi-ku, Osaka-shi, Osaka-fu	5
Katakura Kokan Seisakusho	18 Ebis, Kami-1-chome, Fukushima-ku, Osaka-shi, Osaka-fu	7
Shimaoka Seibyosho	35 Sekime-cho, 2-chome, Joto-ku, Osaka-shi, Osaka-fu	2
Amagasaki Kokan Seisesho	72 Kashima-cho, Nishiyodogawa-ku, Osaka-shi, Osaka-fu	2
Nakajima Bussan KK	182 Tsumori-cho, Nishinari-ku, Osaka-shi, Osaka-fu	54
Shinki Seisakusho	173 Tsumori-cho, Nishinari-ku, Osaka-shi, Osaka-fu	17
Sakaguchi Seisakusho	171 Kuwatsu-cho, Abeno-ku, Osaka-shi, Osaka-fu	1
Nishida Kinzoku Kogyosho	989 Mikuriya-cho, Fuse-shi, Osaka-fu	1
Osaka Govt Railway Bureau, Miyahara Kikanku	Osaka-shi, Osaka-fu	1

22-24(b) This number is assigned to items dispersed to Hyogo-ken at the following locations:

Osaka Govt Railway Bureau, Takatori Kikibu	Suma-ku, Kobe-shi, Hyogo-ken	5
Osaka Govt Railway Bureau, Takatori Kikanku	Suma-ku, Kobe-shi, Hyogo-ken	1
Osaka Govt Railway Bureau, Himeji Kikanku	Himeji-shi, Hyogo-ken	1
Osaka Govt Railway Bureau, Toyooka Hosanku	Toyooka-cho, Hyogo-ken	2
Harima Zosensho	Aioi-cho, Hyogo-gun, Hyogo-ken	28
Kosei Kogyo KK	Numa Kose-mura, Hikami-gun, Hyogo-ken	2

10

<u>Pref. & Plant No.</u>	<u>Name</u>	<u>Address</u>	<u>Quantity of Each.</u>
<u>Dispersal Areas of Maizuru Naval Arsenal (22-24): - (Contd)</u>			
22-24(c)	This number is assigned to items dispersed to Tottori-ken at the following locations:		
	Ishibashi Zosen Tekkosho	Sakai-cho, Seihaku-gun, Tottori-ken	9
	Koa Jukogyo KK	20 Genko-cho, Tottori-shi, Tottori-ken	14
	Sakai Minato Railway Station	Minato-machi, Nishinari-gun, Tottori-ken	1
22-24(d)	Showa Kiko Co, Ltd (Formerly: Dainishi Jukogyo, Nara Kojo)	672 Kidera-cho, Nara-shi, Nara-ken	20
	Osaka Govt Railway Bureau, Nara Kikanku	Nara-shi, Nara-ken	1
22-24(e)	This number is assigned to items dispersed to Ishikawa-ken at the following locations:		
	Hokkoku Seiki KK	2-46 Osada-honmachi, Kanazawa-shi, Ishikawa-ken	11
	Komatsu Kogyo KK	Yokkaichi-cho, Komatsu-shi, Ishikawa-ken	2
	Enuma Seisakusho	Daishoji-cho, Enuma-gun, Ishikawa-ken	10
	Ishikawa Kansai Shisho	Kanazawa-shi, Ishikawa-ken	1
22-24(f)	This number is assigned to items dispersed to Shiga-ken at the following locations:		
	Osaka Govt Railway Bureau, Kusatsu Zaishujo	Kusatsu-cho, Shiga-ken	1
	Osaka Govt Railway Bureau, Maibara Kikanku	Maibara-shi, Shiga-ken	2
22-24(g)	Osaka Govt Railway Bureau, Kaneyama Shadenku	Kaneyama-cho, Mie-ken	3
22-24(h)	Unagata Station	Hachinan Takeya-mura, Yatsuka-gun, Shimane-ken	1

<u>Pref. & Plant No.</u>	<u>Name</u>	<u>Address</u>	<u>Quantity of Each.</u>
------------------------------	-------------	----------------	--------------------------

Dispersal Areas of 3d Naval Explosives Arsenal (22-25):

22-25(b) This number is assigned to items dispersed to Ishikawa-ken at the following locations:

	Komatsu Seisakusho, Awazu Factory	Awazu-cho, Ishikawa-ken	1
	Hokuriku Haiden, Daishoji Branch	Daishoji-cho, Ishikawa-ken	45

22-25(e) This number is assigned to items dispersed to Osaka-fu at the following locations:

	Osaka Govt Railway Bureau, Suita Kikanku	Suita-shi, Osaka-fu	2
	Haruyama Seizaisho	Suita-shi, Osaka-fu	1

22-25(n)	3d Naval Explosives Arsenal, Nagahama Factory	Nagahama, Maizuru-shi, Kyoto-fu	43
----------	--	------------------------------------	----

Dispersal Area of 31st Naval Air Depot (22-26):

22-26(a)	Mitsubishi Electric Co, Itami Factory	Itami-shi, Hyogo-ken	18
----------	--	----------------------	----

(Kyoto Branch of Osaka Finance Bureau states that the company above submitted its inventory sheets to Hyogo Military Government Team; consequently this headquarters has no record of this dispersal area.)

FOR THE COMMANDING OFFICER:

THOMAS R. HARBIN
1st Lt, Inf
Adjutant

7425
fillKYOTO MILITARY GOVERNMENT TEAM
APO 713 (Kyoto, Honshu)

ELC/ys

8 April 1947

SUBJECT: Return of Inventory Sheets for Correction

TO : CO, Maizuru Detachment, Kyoto Military Government Team
APO 713

Transmitted herewith are inventory sheets, to be corrected as indicated and returned to this headquarters for submission through proper channels, for the following plants:

22-24
22-24(A)
22-24(B)
22-24(C)
22-24(D)
22-24(E)
22-25

BY ORDER OF MAJOR SHEFFIELD:

THOMAS R HARBIN
1st Lt., Inf.
AdjutantIncl: .
254 inventory sheets.

775013

94-25
13-17
36-48

HEADQUARTERS
OSAKA MILITARY GOVERNMENT TEAM
APO 660

JUN 10 1947
CJM/K
INTER-OFFICE

6 June 1947
(Date)

SUBJECT: Dispersed Machinery Located in Osaka Prefecture

TO: Commanding Officer
Kyoto Mil Govt Team
APO 713

✓	Nat. Res.
✓	Proc.
✓	Pub. Welf.
✓	C.I. + E.
✓	Legal + Govt.
✓	Lab.
✓	Pub.
✓	Ma.
✓	Test

1. There is located in Osaka Prefecture a considerable amount of machinery and equipment dispersed from other prefectures. For confirmation purposes, the Osaka Mil Govt Team would like to secure a list of all machinery and equipment dispersed from your prefecture which is now located in Osaka Prefecture. It will be necessary for this team to know the name and address of each dispersal site, the code numbers of all machines located at each installation, the classification of all machines, and the name and code number of the reparations installation in your prefecture from which the machines originally came.

2. Since this letter is being sent to all military government teams, it is possible that your particular prefecture may not have any reparations machinery and equipment dispersed to Osaka Prefecture. In that event, it is requested that a negative report be furnished.

FOR THE COMMANDING OFFICER:

Edward B. Millett
EDWARD E. MILLETT
Major, F. A.
Adjutant

File copy

Basic: Ltr. Hq Osaka Mil Govt Team, subj; Dispersed Machinery Located in Osaka Prefecture, dtd 6 June 47

OO: BA

1st Ind

EIC/ey

Headquarters Kyoto Military Government Team, APO 713, dtd 11 July 47

TO: Commanding Officer, Osaka Military Government Team, APO 660

In compliance with basic communication, inclosed herewith the list of machinery dispersed in your prefecture from Kyoto Prefecture.

FOR THE COMMANDING OFFICER:

**THOMAS R. HARBIN
1st Lt., INF.
Adjutant.**

**1 Incl:
As indicated**

OK
ER

DISPERSED MACHINERY LOCATED IN OSAKA PREFECTURE (from KYOTO Prefecture)

<u>Code Number</u>	<u>Class</u>	<u>Name and Address of Dispersal Site</u>
Dispersed from: Maizuru Naval Arsenal (22-24) Maizuru-shi		
22-24(a)-1	1	Osaka Railway Bureau Suita Kokibu Suita City
-2	1	" " " "
-3	2	" " " "
-4	2	" " " "
-5	1	Osaka Railway Bureau, Suita Kikanku " "
-6	2	" " " "
-7	1	" " " "
-8	2	" " " "
-9	2	" " " "
-10	2	" " " "
-11	2	" " " "
-12	2	" " " "
-13	2	" " " "
-14	2	" " " "
-15	2	" " " "
-16	2	" " " "
-17	2	" " " "
-18	2	" " " "
19	2	" " " "
-20	2	" " " "
-21	2	" " " "
-22	2	" " " "

<u>Code Number</u>	<u>Class</u>	<u>Name and Address of Dispersal Site</u>	
(Contd)			
22-24(a)-23	2	Osaka Railway Bureau, Suita Kikanku	Suita City
-24	2	"	"
-25	2	"	"
-26	2	"	"
-27	2	"	"
-28	2	"	"
-29	2	"	"
-30	2	"	"
-31	2	"	"
-32	2	"	"
-33	2	"	"
-34	2	"	"
-35	1	Osaka Railway Bureau Umeda Kikanku	Kita-Ku, Osaka City
-36	1	Osaka Railway Bureau Miyahara Kikanku	5-chome, Hanazono-cho, Kita-Ku, Osaka City
-37	1	Hokoku Steel Co, Ltd	#9 Sakuragi-Cho, Sumiyoshi-Ku, Osaka City
-38	2	"	"
-39	3	"	"
-40	2	"	"
-41	3	"	"
-42	2	Katakura Kokan Seisoshu	#18 Kami-1-chome Ebis, Fukushima-Ku, Osaka City
-43	1	"	"
-44	2	"	"
-45	2	"	"
-46	2	"	"
-47	2	"	"

<u>Code Number</u> (Contd)	<u>Class</u>	<u>Name and Address of Dispersal Site</u>	
22-24(a)-48	1	Katakura Kokan Seizosho	#18 Kami-1-chome Ebis, Fukushima-Ku, Osaka City
-49	2	Shimaoka Seibyosho	#35 2-chome Okame-cho, Joto-Ku, Osaka City
-50	3	"	"
-51	2	Amagasaki Kokan Seizosho	73 Kajima-cho, Nishiyodogawa-Ku, Osaka City
-52	2	"	"
-53	2	Nakajima Bussan Co, Ltd.	182 Tsumori-cho, Nishinari-ku, Osaka City
-54	2	"	"
-55	3	"	"
-56	3	"	"
-57	2	"	"
-58	2	"	"
-59	3	"	"
-60	2	"	"
-61	3	"	"
-62	2	"	"
-63	3	"	"
-64	3	"	"
-65	3	"	"
-66	3	"	"
-67	3	"	"
-68	2	"	"
-69	2	"	"
-70	2	"	"
-71	2	"	"
-72	2	"	"

<u>Code Number</u>	<u>Class</u>	<u>Name and Address of Dispa</u>	<u>1</u>	<u>0</u>	<u>e</u>
(Contd)					
22-24(a)-73	2	Nakajima-Bussen Co, Ltd	182 Tsurumi-cho,	Nishinari-Ku,	Osaka City
-74	2
-75	3
-76	3
-77	3
-78	2
-79	3
-80	2
-81	2
-82	2
-83	2
-84	2
-85	2
-86	2
-87	2
-88	2
-89	2
-90	3
-91	3
-92	2
-93	2
-94	2
-95	3
-96	2
-97	2
-98	3
-99	2

<u>Code Number</u>	<u>Class</u>	<u>Name and Address of Dispersal Site</u>	
(Contd)			
22-24(a)-100	3	Nakajima Bussan Co, Ltd	182 Tsukori-cho, Nishinari-ku, Osaka City
-101	2	.	.
-102	3	.	.
-103	3	.	.
-104	2	.	.
-105	3	.	.
-106	2	.	.
-107	3	Koki Seisakusho	173 Tamori, Nishinari-Ku, Osaka City
-108	3	.	.
-109	3	.	.
-110	3	.	.
-111	3	.	.
-112	3	.	.
-113	3	.	.
-114	3	.	.
-115	3	.	.
-116	2	.	.
-117	2	.	.
-118	3	.	.
-119	3	.	.
-120	2	.	.
-121	3	.	.
-122	3	.	.
-123	3	.	.
-124	1	Sakaguchi Seisakusho	171 Kuwatsu-cho, Abeno-Ku, Osaka City

<u>Code Number</u>	<u>Class</u>	<u>Name and Address of Dispersal Site</u>
(Contd)		
22-24(a)-125	1	Nishida Kinzoku Kogyosho 989 Mikuriya-cho, Fuse City
-126	2	Osaka Railway Bureau Miyahara Kikanku Osaka City
-127	2	Osaka Railway Bureau Umeda Kikanku Osaka City

Dispersed from: Third Naval Powder Plant (22-25)
Maizuru City

22-25(e)-1	1	Osaka Railway Bureau Suita Kikanku Suita City
-2	3	" " "
-3	1	Murayama Seisakusho Mutatsuike, Suita City

Code Number Class Name and Address of Disp Date

Dispersed from: NIKKOKU KOGYO KK, Okubo Plant (22-13)
Okubo-mura, Kuse-gun

22-13-709	1	Nagatsuka Tankosho	#3699 Suita City
-710	1	"	"
-711	1	"	"

Dispersed from: SHIMAZU SEISAKUSHO, Dai Jugo Kojo (22-17)
#36 Shimocai-machi, Nishinokyo, Nakagyo-ku, Kyoto-shi

22-17(f)-1	2	Shimazu Seisakusho Akagawa Works	2-chome Akagawa-cho, Asahi-ku, Osaka-shi
-2	2	"	"
-3	2	"	"
-4	2	"	"
-5	2	"	"
-6	2	"	"
-7	2	"	"
-8	2	"	"

Dispersed from: KOTOBUKI KOGYO KK, Jujo Plant (22-36)
#51 Matsuda-cho, Higashikujo, Shimogyo-ku, Kyoto-shi

22-36-995	3	Kotobuki Kogyo KK Izumiotu Plant	#156 Nishiminato-machi, Izumiotu-shi
-996	3	"	"
-997	2	"	"
-998	2	"	"
-999	2	"	"
-1000	2	"	"
-1001	2	"	"
1009	2	Kotobuki Kogyo KK Gamo Plant	#38 4-chome, Gamo-cho, Joto-ku, Osaka-shi

Code Number Class Name and Address of Disperser

(Contd)

Dispersed from: KOTOBUKI KOGYO KK, Jujo Plant (22-36)
 #51 Matsuda-cho, Higashikujo, Shimogyo-ku, Kyoto-shi

22-36-1004	2	Kotobuki Kogyo KK Gamo Plant	#38 4-chome, Gamo-cho, Joto-ku, Osaka-shi
------------	---	---------------------------------	--

Dispersed from: Yamagata Tekkosho (22-48(c))
 Shiganosato, Ikaruga-gun, Kyoto-fu

22-48(c)-3	2	Yamagata Tekkosho Imazato Plant	#844 Oimazato, Higashinari-ku, Osaka-shi
------------	---	------------------------------------	---

-4	2	.	.
----	---	---	---

The number of the inventories should
submitted or awaiting submission to
the local Mil. Govt. are as the
attached list. A history of this arsenal
(Mitsuru Naval Arsenal 22-24) dispersed
in Kanagawa Prefecture will be reported
on a later date.

○ The list includes: Fukuoka Pref., Shimane
Pref., Niigata Pref.,
and Toyama Pref.

FUKUI BRANCH OFFICE, OOSAKA F. B.		
POSITION	CODE - NO.	REMARKS
FUKUI - SI	FROM 06 - 1 - 1 TO 06 - 1 - 4	PRESENTED TO FUKUI MILITARY GOVERNMENT ON DEC. 17TH. 1946
"	FROM 06 - 3 - 1 TO 06 - 3 - 98	
"	FROM 06 - 4 - 1 TO 06 - 4 - 11	
"	FROM 06 - 8 - 1 TO 06 - 8 - 8	
"	FROM 06 - 11 - 1 TO 06 - 11 - 2	
"	FROM 06 - 32 - 1 TO 06 - 32 - 12	
"	FROM 06 - 15 - 1 TO 06 - 15 - 38	
"	FROM 06 - 18 - 1 TO 06 - 18 - 6	
"	06 - 19 - 1	
"	FROM 06 - 20 - 1 TO 06 - 20 - 2	
"	FROM 06 - 22 - 1 TO 06 - 22 - 2	

File

"	FROM	06 - 23 - 1	
"	TO	06 - 23 - 4	
"	FROM	06 - 34 - 1	
"	TO	06 - 34 - 3	
"	FROM	06 - 24 - 1	
"	TO	06 - 24 - 17	
"	FROM	06 - 33 - 1	
"	TO	06 - 33 - 6	
"	FROM	06 - 27 - 1	
"	TO	06 - 27 - 2	
"	FROM	06 - 28 - 1	
"	TO	06 - 28 - 2	
"	FROM	06 - 30 - 1	
"	TO	06 - 30 - 9	
"		06 - 35 - 1	
"	FROM	06 - 39 - 1	
"	TO	06 - 39 - 4	
"	FROM	06 - 41 - 1	
"	TO	06 - 41 - 4	
"	FROM	06 - 44 - 1	
"	TO	06 - 44 - 5	
"	FROM	06 - 45 - 1	
"	TO	06 - 45 - 3	
"	FROM	06 - 50 - 1	
"	TO	06 - 50 - 25	

YASHIRO - MURA	FROM 06-38-1	
	TO 06-38-4	
NISHIFUJISHIMA - MURA	FROM 06-9-1	
"	TO 06-9-3	
	06-10-1	
SHIMOSHIBI - MURA	FROM 06-29-1	
	TO 06-29-6	
MORITA - CHO	FROM 06-2-1	
	TO 06-2-14	
MARUOKA - CHO	06-5-1	
"	FROM 06-40-1	
	TO 06-40-8	
MIKUNI - MACHI	06-7-1	
"	FROM 06-13-1	
	TO 06-13-6	
"	FROM 06-36-1	
	TO 06-36-5	
"	FROM 06-26-1	
	TO 06-26-3	
KATSUYAMA - MACHI	FROM 06-17-1	
	TO 06-17-5	
OSHIMA - MURA	FROM 06-25-1	
	TO 06-25-13	

TAKEFU - MACHI	FROM	06 - 6 - 1	
	TO	06 - 6 - 4	
"	FROM	06 - 12 - 1	
	TO	06 - 12 - 7	
"	FROM	06 - 21 - 1	
	TO	06 - 21 - 2	
KAWAWADA - MURA	FROM	06 - 43 - 1	
	TO	06 - 43 - 2	
TSURUGA - SHI	FROM	06 - 16 - 1	
	TO	06 - 16 - 8	
"	FROM	06 - 47 - 1	
	TO	06 - 47 - 15	
"	FROM	06 - 48 - 1	
	TO	06 - 48 - 19	
OBAMA - CHO	FROM	06 - 31 - 1	
	TO	06 - 31 - 20	
"	FROM	06 - 42 - 1	
	TO	06 - 42 - 38	
"	FROM	06 - 49 - 1	
	TO	06 - 49 - 2	
IMATOMI - MURA		06 - 37 - 1	
* KYOTO - SHI		06 - 46 - J	
* NAGOYA - SHI	FROM	06 - 14 - 1	
	TO	06 - 14 - 2	

SIZUOKA BRANCH OFFICE, NAGOYA F. B.

POSITION	CODE - NO.	REMARKS
NUMAZU - S1 NUMAZU NAVAL ARSENAL	37 - 23 (a) - 455	PRESENTED TO SIZUOKA MILITARY GOVERNMENT ON SEPT. 30TH. 1946
"	37 - 23 (a) - 456	
"	37 - 23 (a) - 519	
"	37 - 23 (a) - 520	
"	37 - 23 (a) - 577	
"	37 - 23 (a) - 602	
"	37 - 23 (a) - 603	
"	37 - 23 (a) - 604	

NIIGATA BRANCH OFFICE, TOKYO F. B.

POSITION	CODE - NO.	REMARKS
NAOETSU - SI	29 - UNDECIDED - 1	WAITING THE ORDER OF MILITARY GOVERNMENT
"	- 2	
"	- 3	
"	- 4	
"	- 5	
"	- 6	
"	- 7	
"	- 8	
"	- 9	
"	- 10	
"	- 11	
"	- 12	
"	- 13	
"	- 14	
"	- 15	
"	- 16	
NIIGATA - SI	FROM 29- DO. - 17	
	TO 29- DO. - 71	

Funakoshi

Mr. Matsuo, from
Miyama
Miyama Habakari Arsenal

Phone Mr. Zerk's
 0900 Tuesday Morning
~~Mr. Zerk's~~
 Ray Gold
 Will answer 4 Jan. 47
 Mr. Zerk.

Lab. 24 } Mr. Matsuo
Navy Yard 29 }
(Ship) 75 }
25 --- Mr. Yoshida
26 --- Mr. Kawaguchi

000
000

PREFCTURE	NAME OF FIN. B.	CODE - NO.
OSAKA	MAIZURU 125	22 - 24 (A) -
HYOGO	MAIZURU 40	22 - 24 (B) -
TOTTORI	MAIZURU 23	22 - 24 (C) -
NARA	MAIZURU 21	22 - 24 (D) -
ISHIKAWA	MAIZURU 24	22 - 24 (E) -
TOYAMA	TOYAMA ✓ 3	
SHIGA	MAIZURU 5	22 - 24 (F) -
MIE	MAIZURU 10	22 - 24 (G) -
SHIMANE	MAIZURU 1	22 - 24 (H) -
FUKUI	FUKUI 340	
NIIGATA	NIIGATA 72	
SHIZUOKA	SHIZUOKA 7	

MIE

MAIZURU 10

22 - 24 (G) -

SHIMANE

MAIZURU 1

22 - 24 (H) -

FUKUI

FUKUI 340

NIIGATA

NIIGATA 72

SHIZUOKA

SHIZUOKA 7

KANAGAWA

KANAGAWA 11

7

FACTORY INFORMATION

13 December 1947

1. Name of Company :
 - a) Present Name : HEIWA TOKEI K.K. (HEIWA CLOCK CO. Ltd.)
 - b) Former Name : (None)
2. Name of Plant :
 - a) Present Name : HEIWA TOKEI K.K.-Factory
 - b) Former Name : (None)
3. Location of Company & Plant:
 - a) Location of Company : Ichome Amarube Nishimon, Maizuru City, Kyoto Pref.
 - b) Location of Plant : Ditto.
4. Representatives of Company & Plant :
 - a) Representative of Company : Minoru Takahashi (Director)
 - b) " of Plant : Minoru Takahashi (Chief of Manufacturing Dept)
5. Date Incorporated and Commanded Operation of Company and Plant :
 - a) Date Incorporated Company : 1 Feb 1947
 - b) Date Commanded Operation Plant : 1 June 1947
6. History of Plant : This Plant have been operated in the building, which was builded as a
ware-house of Former Naval Maizuru Station, Personnel Dept.
7. Area & Floor Spare of Plant :
 - a) Area of this plant : 73 tsubo
 - b) Floor Space of this plant: 73 tsubo
8. Yearly Production from 1934 to 1936 : None, this plant is not yet founded.

5. Date Incorporated and Commanded Operation of Company and Plant :

- a) Date Incorporated Company : 1 Feb 1947
- b) Date Commanded Operation Plant : 1 June 1947

6. History of Plant : This Plant have been operated in the building, which was builded as a ware-house of Former Naval Maizuru Station, Personnel Dept.

7. Area & Floor Spare of Plant :

- a) Area of this plant : 73 tsubo
- b) Floor Space of this plant: 73 tsubo

8. Yearly Production from 1934 to 1936 : None, this plant is not yet founded.

9. Yearly Production from 1937 to 1945 : None, " "

10. Past War Production :

- a) Date and Authorities Permitted to reconvert to product Civilian Commodities :
June 1947, No. 29 Permission received ----- New Operation Permission.

b) Items and Quantity produced after grant of Permission (List all) :

None : This company is manufacturing clocks now, but finished one are not yet manufactured. Therefore this company have been manufactured only some trial clocks & semi products of blocks, which will be completed by this company.

11. c) Production Object in the Future (Monthly):

<u>ITEM PRODUCED</u>	<u>QUANTITY</u>	<u>REMARKS</u>
Artistic Table Clocks	300. pcs.	FOR OCCUPATION FORCES or FOR EXPORT. (no) (no)

d) Attached copies of procurement Demands. : (None)

DECLASSIFIED E.O. 12065 SECTION 3-402/NNDG NO. 775013

Con'ted FACTORY INFORMATION OF THE HEIWA TOKKI K.K.

11. Out-line of Reparation Machinery and Equipment

a) Total Number of Machinery and Equipment Inventoried:

Total 8

b) Classification of Machinery & Equipment :

CLASS I : None

CLASS II : 7

CLASS III : 8

c) Number of Machinery & Equipment : Number Inventoried and Necessary for Continuing Civilian Production :

<u>Machine Tools</u>	<u>Necessary Machines</u>	<u>Operated Machines</u>
Total 8	8 (100%)	8 (100%)

d) Attached Complete List of Machinery & Equipment.

<u>Machine Tools</u>	<u>Total</u>	<u>Required</u>	<u>Code No.</u>	<u>No. of Operated present</u>
Lathe	3	3	22-24-922	"
			924	"
			932	"
Milling Machine	1	1	1163	"
Drilling Machine	1	1	895	"
" Bench	1	1	860	"
Grinding Machine	1	1	903	"
Welding Machine	1	1	210	"

12. General Conditions concerning Maintenance of Reparation Machinery:

a) Machines of Class 1 & 2 un-operated : None

b) Machines of Class 3 un-operated : None

c) Operating Machines : Good. we swept at every work-and hour.

<u>Machine Tools</u>	<u>Total</u>	<u>Required</u>	<u>Code No.</u>	<u>No. of Operated present</u>
Lathe	3	3	22-24-922	"
			924	"
			932	"
Milling Machine	1	1	1163	"
Drilling Machine	1	1	895	"
" Bench	1	1	860	"
Grinding Machine	1	1	903	"
Welding Machine	1	1	112	"

12. General Conditions concerning Maintenance of Reparation Machinery:

- a) Machines of Class 1 & 2 un-operated : None
- b) Machines of Class 3 un-operated : None
- c) Operating Machines : Good. we swept at every works-end hour.
- d) Machine dispersed & lent : None, these machines are all dispersed (Borrowed) Machines of Former Maizuru Arsenal.
- e) Protecting Measure : Protecting Responsibility is owed by this company.

13. Purchasers of Products : There are yet no products.

- a) Export 0
- b) Markets in Japan 0
- c) Occupation Forces 0

14. Condition of Operation :

a) No. of Employee.

	<u>Administrative</u>	<u>Technical & Labour</u>	<u>Other</u>	<u>Total</u>
Male : 1		5	0	5
Femal 0		0	0	0
				5

15. This plant have yet no finished products. And now manufacturing clocks' semi products, and in near future we will be manufactured their finished clocks.

0000
File
MAIZU...



REPORT OF REMOVAL OD-5 MACHINE

DATE AUGUST 26 1947

report NO 9

FROM: 22-24 PLANT (CUSTODIAN HEAD OFFICE OF EX-MAIZURU NAVY
YARD REPARATION MACHINERIES

TO: KYOTO MIL GOV'T TEAM MAIZURU DET (2) (TOTAL 3 COPIES)
KYOTO MIL GOV'T TEAM (1)

WE REPORT TO YOU THAT WE HAVE REMOVED FOLLOWING 70 MACHINERIES
BY YOUR ORDER DATED JULY 7, 1947 (004-BA) DURING FROM JULY
7 TO AUGUST 12

681

CODE NO (22-24)	NAME OF MACHINE	CUSTODIAN & LOCATION	
		NEW	OLD
1811	LATHE-ENGINE-STANDARD	CUSTODIAN HEAD OFFICE OF	FUKUCHIYAMA TECHNICAL
1812	DO	EX-MAIZURU NAVY YARD	SCHOOL.
1813	DO	NAGAHAMA	HORI FUKUCHIYAMA
1814	DO	MAIZURU-SHI	-SHI
1815	DO	DO	DO
1816	DO	DO	DO
1817	DO	DO	DO
1818	DO	DO	DO
1819	DO	DO	DO
1820	DO	DO	DO
1822	DRILLING MACHINE-SENSITIVE AND POWER FED UPRIGHT	DO	DO
1825	DO	DO	DO
1830	MILLING MACHINE-KNEE TYPE HORIZONTAL-PLAIN	DO	DO
1831	MILLING MACHINE-KNEE TYPE HORIZONTAL-UNIVERSAL	DO	DO
1832	MILLING MACHINE-KNEE TYPE VERTICAL-STANDARD	DO	DO
1834	MISCELLANEOUS MACHINE TOOLS -SHARPER & SLOTTOR HORIZONTAL	DO	DO
1836	DO	DO	DO

1827 ³	MISCELLANEOUS MACHINE TOOLS - SHAPER & SLOTTED - HORIZONTAL	CUSTODIAN HEAD OFFICE OF EX-MAIZURU NAVY YARD.	FUKUCHIYAMA TECHNICAL SCHOOL
-E-#-		NAGAHAMA MAIZURU-SHI	HORI FUKUCHIYAMA SHI
1838	GRINDING MACHINE THREAD EXTERNAL	DO	DO
1840	GRINDING MACHINE. UNIVERSAL TOOL & CUTTER	DO	DO
1841	MISCELLANEOUS MACHINE TOOL. SHAPER & SLOTTED. VERTICAL	DO	DO
1842	DO	DO	DO
1844	LATHE - N.E.C.	DO	DO
1845	MISCELLANEOUS MACHINE TOOL. ENGRAVING MACHINE - N.E.C.	DO	DO
1846	PLANER. DOUBLE HOUSING	DO	DO
1848	DO	DO	DO
1849	LATHE. TURRET. SADDLE TYPE. - STANDARD	DO	DO
1850	LATHE - N.E.C.	DO	DO

舞 廠 監 理 部

1851	LATHE - N.E.C.	CUSTODIAN HEAD OFFICE OF EK-MAIZURU NAVY YARD.	FUKUCHIYAMA TECHNICAL SCHOOL
1852	DO	NAGAHAMA MAIZURU-SHI	HORI FUKUCHIYAMA - SHI
1853	DO		
1854	DO	DO	DO
1855	DO	DO	DO
1856	DO	DO	DO
1857	DO	DO	DO
1858	DO	DO	DO
1859	DO	DO	DO
1860	DO	DO	DO
1861	DO	DO	DO
1862	DO	DO	DO
1863	DO	DO	DO

舞 廠 監 理 部

1864	LATHE, BENCH TYPE & LIGHT DUTY-STANDARD	CUSTODIAN HEAD OFFICE OF EX-	FUKUCHIYAMA TECHNICAL SCHOOL
1865	DO	MAIZURU NAY YARD.	HORI
1866	DO	NAGAHAMA MAIZURU-SHI	FUKUCHIYAMA -SHI
1867	DO	DO	DO
1868	DO	DO	DO
1869	DO	DO	DO
1870	DO	DO	DO
1871	DO	DO	DO
1872	DO	DO	DO
1873	-----	DO	DO
1874	MANUAL PRESS, FORGING	DO	DO
1875	DO	DO	DO
1876	MANUAL PRESS, 1 POINT VERTICAL KNUCKLE JOINT	DO	DO

舞 廠 監 理 部

775013

1877	MANUAL PRESS	CUSTODIAN HEAD OFFICE OF EX- MAIZURU NAVY YARD.	FUKUCHIYAMA TECHNICAL SCHOOL
1878	MOTOR. ALTERNATING - INDUCTION	NAGAHAMA MAIZURU-SHI	HORI FUKUCHIYAMA -SHI
1879	PORTABLE GRINDER - ELECTRIC		
1880	MISCELLANEOUS MACHINE TOOL. ENGRAVING MACHINE	DO	DO
1881	MOTOR - ALTERNATING - INDUCTION	DO	DO
1882	MISCELLANEOUS MACHINE TOOL. SHAPER SLOTTER - HORIZONTAL	DO	DO
22-29	TESTING AND MEASURING MACHINE SPRING		
163	TESTING COMPRESSION	DO	DO
	DO		
164	HARDNESS TESTING BRINELL	DO	DO
	DO		
165	HARDNESS TESTING WICKERS	DO	DO
	DO		
167	CREEP TESTER (N.E.C.)	DO	DO
168	DO	DO	DO
169	DO	DO	DO
170	DO	DO	DO

舞 廠 監 理 部

775013

	TESTING AND MEASURING MACHINE	CUSTODIAN HEAD OFFICE	
171	CREEP TESTER (N.E.C.)	OF EX - MAIZURU	FUKUCHIYAMA
	MISCELLANEOUS METAL WORKING EQUIPMENT	NAVY YARD	TECHNICAL
172	HEAT TREATING FURNACE - ELECTRIC	NAGAHAMA	SCHOOL
		MAIZURU-S HI	HORI
173	DO	DO	FUKUCHIYAMA
			- SHI
175	TESTING AND MEASURING MACHINE STRENGTH	DO	DO
	OF MATERIAL INPACT		
TOTAL	70		

SSIGNATURE *Y. Matsuo*

Y.MATSUO
CHIEF CUSTODIAN OF EX-
MAIZURU NAVY YARD.

舞 廠 監 理 部

RJA
File copy

KYOTO MILITARY GOVERNMENT TEAM
APO 713 (Kyoto, Honshu)

004 - BA

HIG/ro
8 August 1947

SUBJECT: Exemption of Machines from Reparations List

TO : Chief of Kyoto Liaison Office

1. Your petition, dtd 19 June 1947, subj: "Petition by Osaka Railway Division for Partial Exemption from Reparations List of Machines in Iino Sangyo KK's Maizuru Rolling Stock Mfg. Works," has been denied by higher headquarters.

2. Reparations machines in use by Iino Sangyo can only be used until their removal is required.

FOR THE COMMANDING OFFICER:

Thomas B. Harbin
1st Lt., Inf.
Adjutant

AUG 11 1947

OK
SE TA

KYOTO MILITARY GOVERNMENT TEAM
MAIZURU DETACHMENT
APO 713 (Maizuru)

19 December 1946

SUBJECT : Use of Buildings, Nagahama Area, Naka Maizuru
TO : Maizuru Branch, Osaka Finance Bureau

1. Permission is granted for use of buildings of former Maizuru Sub-Marine Construction Yard (as specified in attached sketch) by Fukuju Sangyo Yugen Kaisha.
2. Fukuju Sangyo Yugen Kaisha will have written permission for use of said buildings from Osaka Finance Bureau.
3. Use of said building will be subject to all specifications of OD 28/12 for 1945.
4. It is to be understood by Fukuju Sangyo Yugen Kaisha and Osaka Finance Bureau that use of said buildings will be subject to vacancy orders at anytime this office may deem necessary.

FOR THE COMMANDING OFFICER:

1 Incl:
Sketch of Buildings &
Areas

JACK J. STROLLO
1st Lt, Infantry
KMGT, Maizuru Det.

U Y

Headquarters I Corps

APO 301. Kyoto, Honshu.

GLS/FSN

REF: NO: IG/313 (Revised).

17 April, 1946

AG. 004. DA

SUBJECT: -Permit for reconversion from war production and for
resumption of essential civilian commodities.

TO : -Iino Sangyo Kabushiki Kaisha,
(name and address of firm)
14, Nichome, Marunouchi, Tokyo

- (1) (A). In accord with the paragraph (3) (B) Directive Number three (3) from the Supreme Commander to Imperial Japanese Government dated 22 Sept., 1945, the IINO SANGYO K.K. (Former Maizuru Navy Yard) (name of firm) is permitted to immediately start production of (A) Repairs of Merchant Marine and mine Sweeping Ships, (B) Salvaging Merchant and Navy Ships (C) Scrapping Merchant and Navy Ships, (D) Freight Cars.
- (B). Maximum Production currently authorized is (A) 70,000 G.T
(b). 3,000 G.T. (C) 1,500 G.T.
- (2) The acquisition materials, parts, and sub-assemblies as well as the disposition of finished products, and the establishment of sales-prices will be in accord with the regulation of the Imperial Japanese Government.
- (3) Until otherwise directed by this Headquarters, a monthly report in English of each type, by name, type, and quantity produced by each factory, sub-contractor subsidiary within this factory's control, will be delivered to this offices by the fifteenth (15) day of the following month.
- (4) It is understood that this permit for reconversion is issued subject to any and all directives affecting reconversion, ultimate disposition or otherwise, which have been issued or may hereafter be issued by the supreme Commander for the Allied Powers or this Headquarters.

By Command of Major General Woodruff: -
H.B. Taylor,
Major AGD
Asst. Adj. Gen.

Info. copy to : -
SCAP(attn: ESS)..... 1 (w/incl)
SCAP(attn: G-2)..... 1 (do)
CG Eighth Army(attn: Mil. Gov.) ... 1 (do)
CC 94th M.G.H.Q. Group..... 1
Kyoto Liaison Office..... 1
Governor of Pref. concerned..... 1
(Kyoto)

KYOTO MILITARY GOVERNMENT TEAM
APO 713 (Kyoto, Honshu)

004 - BA

ELC/ro
7 July 1947

SUBJECT: Release of Equipment from Reparations Claim

TO : Commanding General, I Corps, APO 301
Attn: Mil Govt., Res & Ind Section

1. The enclosed petition from the Kyoto Liaison Office, for the Osaka Railroad Division, is forwarded for your consideration. It is the understanding of this office that Iino Sangyo KK has forwarded a similar petition direct to SCAP thru Japanese channels.

2. Iino Sangyo has a reconversion permit to operate certain sections of the former Maizuru Naval Base. In one of these sections, the Maizuru Naval Arsenal, plant code 22-24, they have undertaken the manufacture and repair of railroad freight and passenger cars under contract to the Osaka Division of the Transportation Ministry. During the period August 1946 to March 1947 some 110 cars were repaired, and they expect to increase that figure to 625 this year.

3. The repair work at present required on rolling stock exceeds by about 14,800 cars the capacity of the railroad repair shops. This makes it necessary to contract some of the work out to shops capable of handling that type of equipment.

4. In view of these facts it is recommended that the 262 machines needed by Iino Sangyo for the continuation of this work be released to the Japanese Government for disposition to Iino Sangyo.

FOR THE COMMANDING OFFICER:

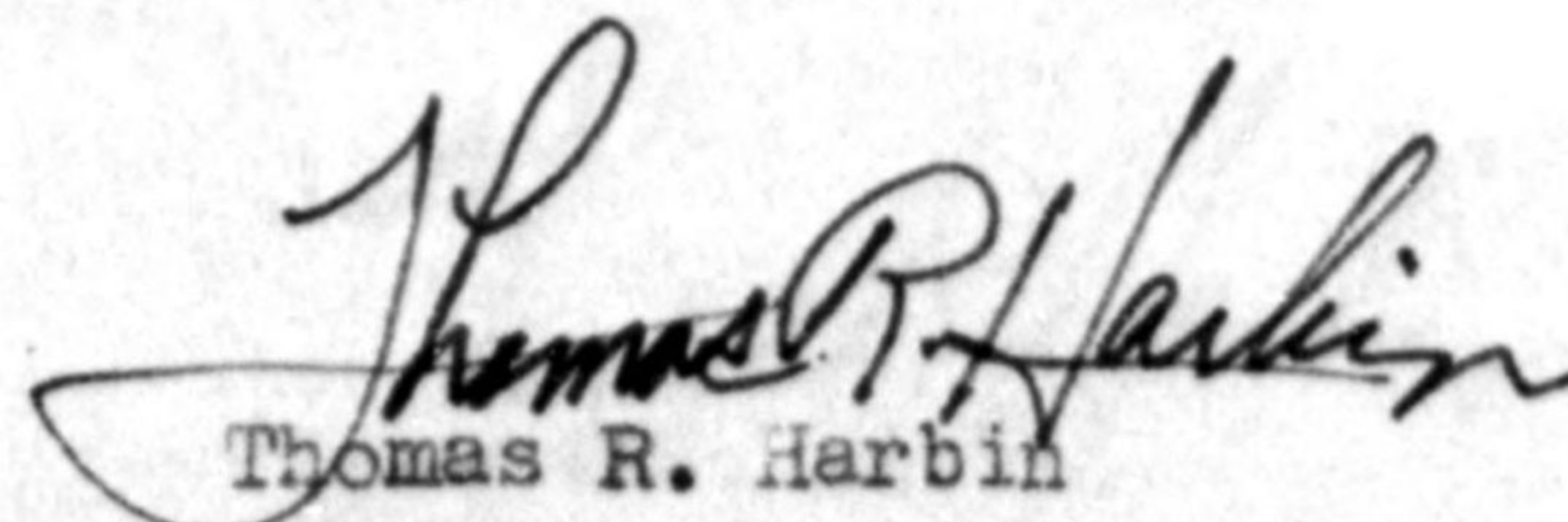

Thomas R. Harbin
1st Lt., Inf.
Adjutant

Incl:
1⁵ Petition

53490

8th ARMY FILE NO. AG

386.3

mk

BASIC: Ltr, Hq Kyoto Mil Govt Team, subj: "Release of Equipment from Reparatons Claim", dtd 7 July '47.

AG 004 - BA

1st Ind

EHN/st

Hq I Corps, APO 301, 17 JUL 1947

2455

TO: CG, Eighth Army, APO 343

1. Inclosure 1 to basic communication consists of a petition from the Kyoto Liaison Office, and requests exemption of 262 machine tools which are inventoried as part of the Maizuru Naval Arsenal (22-24). The machines are in use at present by the Iino Sangyo KK, and are used for the repair of railway cars. The machines are properly subject to reparations.

2. It is the opinion of this headquarters that the machines in question are of importance to the continued maintenance of Japanese railroad equipment in this area and that removal of this equipment would create additional difficulties in the effort to provide adequate service. However, it is believed, that except in exceptional circumstances, it is not advisable to release a portion of the machines stored in plants which are properly subject to reparations. It is the recommendation of this headquarters that the Iino Sangyo KK be permitted continued use of this equipment until such time as they are required for reparations removal.

FOR THE COMMANDING GENERAL:

Charlie Ramsey
Charlie Ramsey
G. W. O. U.S.A.
Asst. Adj Gen

1 Incl:
n/c

AG 386.3 (MG-Em)

2nd Ind

Headquarters Eighth Army, APO 343

25 JUL 1947

TO: Commanding General, I Corps, APO 301

The recommendation contained in paragraph 2 of the 1st indorsement is approved.

BY COMMAND OF LIEUTENANT GENERAL EICHELBERGER:

8

Schafner
SCHAFFNER
1st. Co. AGD
1st. Lt. Adjutant General.

B-176
HQ. I CORPS
AG. 506

1 Incl:
1 copy w/d

55206

BASIC: Ltr, Hq Kyoto Mil Govt Team, subj: "Release of
Equipment from Reparations Claim", dtd 7 July '47.

AG 004 - BA

3rd Ind

EHN/kt

Hq I Corps, APO 301. 30 JUL 1947

TO: CO, Kyoto Mil Govt Team, APO 713.

1. Your attention is directed to 2nd indorsement.
2. The Iino Sangyo K.K. is permitted temporary use of the equipment only until such time as the equipment is required for reparations removal.

BY COMMAND OF MAJOR GENERAL WOODRUFF:

1 Incl:
1 copy w/d

Charlie Ramsey
Charlie Ramsey
G. W. O. U.S.A.
Asst. Adj. Gen.

MEMORANDUM

K.L.O. No. 20

June 13, 1947

To Major Harold C. Scheffield,
Com. Kyoto M.G.T.

Subject: Petition by Osaka Railway Division for partial exemption from reparation list of machines in Iino Sangyo K.K.'s Maizuru Rolling Stock Mfg. Works.

1. We wish to present to your office the petition placed in our hands for our good offices by the director of Osaka Railway Division, concerning the Maizuru Rolling Stock Manufacturing Works of Iino Sangyo K.K., located at Maizuru City, Kyoto Prefecture, for the exemption from reparation list of 262 items as specified in the annexed list.
2. The said Maizuru Rolling Stock Manufacturing Works of Iino Sangyo K.K. is the government railway's contract repair worker, and during 1946 the factory performed with satisfaction the repair work of 110 freight cars.
3. Osaka Railway Division of the government railway is under necessity assigning to Maizuru Rolling Stock Mfg. works of Iino the repair works of 620 freight cars and 5 passenger cars for 1947. The total number of repair works incumbent on Osaka Division amounts to 1505 cars. The Division's own workshop is not adequate to dispose of all these,--the deficiency being due to war-damage---hence the necessity of placing order with Iino as mentioned above for repair works of 625 cars.

Del