

Historic, Archive Document

Do not assume content reflects current scientific knowledge, policies, or practices.

03-25
Grown Right - Dug Right - Packed Right - Priced Right

YOUNG'S AURORA NURSERIES Inc. AURORA, ILLINOIS

☐ J. A. Young, President ☐
Telephone, Aurora 339 ☐

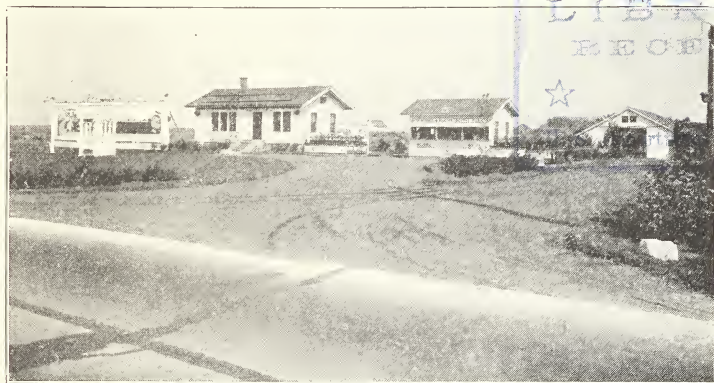

This picture shows the entrance, office and small selling stand on our new Nurseries one mile East of Aurora on State Aid Road, Route 18

FULL-O-PEP

Shrubs, Vines and Perennials
☐ They Will Grow ☐

PRICE LIST
SPRING 1926

AURORA GROWN—Means Well Grown

GENERAL INFORMATION

TERMS OF PAYMENT. All our goods are sold 60 days less 2% cash in 10 days or we book the order and notify you within a few days of shipping time when a remittance can be sent and the goods will be shipped promptly. This last plan allows a 3% discount and free boxing. This will mean a saving of about 8 to 10% on orders for Shrubs, etc. All accounts shipped for Fall will be due December 1, and Spring shipments due June 1.

CONDITIONS. Customers will realize that it is not possible for us to control the movement of shipments whether by freight or express. We, therefore, assume no responsibility for the condition of shipments when delivered through the railroad or express company and should any damage be done in transit, claims should be filed with the carriers. The prices quoted herein do not include any guarantee as to the growth of the plants, shrubs, or bulbs.

BOXING AND PACKING. Boxes and bales will be charged for at cost except where cash accompanies the order when all packing will be done without any charge. We make no charge for delivery to the railroad station.

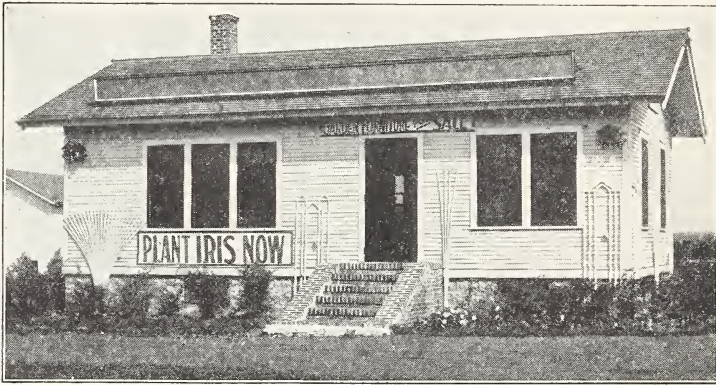

A close up view of our office, not large but comfortable, well lighted and well heated. Our office is a stopping place for hundreds of motorists each year

RATES. Five of the same variety and size will be supplied at the rate per ten. Fifty of the same variety and size at the rate per one hundred. Five hundred of the same variety and size at the rate per one thousand.

PRICES. Prices in this list are limited to the Spring of 1926 and supersede all previous lists—are subject to change without notice.

CLAIMS. Claims for any cause will receive consideration only when made within five days after the arrival of the goods.

LOCATION. The Nurseries are located in the edge of DuPage County, thirty-eight miles West of Chicago on Ogden Avenue, the best paved road leading from Aurora to Chicago. The soil here is a rich clay soil and wonderfully adapted to the growing of Nursery Plants, Bulbs, etc.

VISIT THE NURSERIES. We earnestly urge that you come and see us as the best means of knowing exactly the quality and kind of plants we grow. When writing us please use your business stationery as this list is intended for the Trade only.

OUR TELEPHONE NUMBER is Aurora 339 and when you come to visit us call 339 and we will meet you at the station.

WE MAKE OUR SHIPMENTS either by C. B. & Q. or Northwestern Railway, both of which roads make immediate connection with the Chicago Outer Belt Line which connects with all roads leading out of Chicago. This gives us the best shipping facilities obtainable.

SHRUBS

The Growing of Shrubs is One of My Specialties

	10	100
AILANTHUS GLANDULOSA (Tree of Heaven) 3-4 ft.....	\$2.00	\$18.00
AILANTHUS GLANDULOSA (Tree of Heaven) 4-6 ft.....	3.50	
AILANTHUS GLANDULOSA (Tree of Heaven) 6-8 ft.....	7.50	
AMELANCHIER BOTRYAPIUM (Juneberry) 12-18 in.....	1.75	
AMYGDALIS (Flowering Almond) Pink 18-24 in.....	4.00	
AMYGDALIS (Flowering Almond) Pink 2-3 ft.....	5.50	
AMYGDALIS (Flowering Almond) White 18-24 in.....	4.00	
AMYGDALIS (Flowering Almond) White 2-3 ft.....	5.00	
ALTHEA (Rose of Sharon) 2-3 ft. Red, Pink, White or Blue.....	3.00	
AMORPHA FRUTICOSA (False Indigo) 2-3 ft.....	2.00	18.00
AMORPHA FRUTICOSA (False Indigo) 3-4 ft.....	2.50	20.00
ARALIA PENTAPHYLLO (Five Leaf Hercules) 2-3 ft.....	2.25	
ARALIA PENTAPHYLLO (Five Leaf Hercules) 3-4 ft.....	3.00	
ARALIA SPINOSA (Hercules Club) 2-3 ft.....	4.00	
ARONIA ARBUTIFOLIA (Red Chokeberry) 18-24 in.....	3.50	
ARONIA MELANCARPA (Black Chokeberry) 18-24 in.....	2.50	
BERBERIS THUNBERGI (Japan Berberry) 12-18 in.....	1.50	12.00
BERBERIS THUNBERGI (Japan Berberry) 18-24 in.....	1.75	15.00
BERBERIS THUNBERGI (Japan Berberry) 24-30 in.....	2.50	
BUDDLEI (Butterfly Bush) 2-3 ft.....	2.00	
CALYCANTHUS FLORIDIUS (Sweet Scented Shrub) 12 in.....	2.25	
CEPHALANTHUS OCCIDENTALIS (Button Bush) 18-24 in.....	2.50	
CORNUS LUTEA (Yellow Dogwood) 2-3 ft.....	2.50	22.50
CORNUS LUTEA (Yellow Dogwood) 3-4 ft.....	3.50	
CORNUS PANICULATA (Grey Dogwood) 18-24 in.....	1.75	15.00
CORNUS PANICULATA (Grey Dogwood) 2-3 ft.....	1.80	16.00
CORNUS PANICULATA (Grey Dogwood) 3-4 ft.....	2.50	22.50
CORNUS SERICEA (Silky Dogwood) 2-3 ft.....	1.75	15.00
CORNUS SERICEA (Silky Dogwood) 3-4 ft.....	2.50	22.50
CORNUS SIBERICA (Red Dogwood) 18-24 in.....	1.20	10.00
CORNUS SIBERICA (Red Dogwood) 2-3 ft.....	1.75	15.00
CORNUS SIBERICA (Red Dogwood) 3-4 ft.....	2.25	20.00
CORNUS STOLONIFERA 2-3 ft.....	1.75	15.00
CORNUS STOLONIFERA 3-4 ft.....	2.50	22.00
COTONEASTER ACUTIFOLIA (Quinceberry) 2-3 ft. heavy.....	2.75	25.00
CRATAEGUS CORDATA (Washington Thorn) 2-3 ft.....	5.00	45.00
CRATAEGUS CORDATA (Washington Thorn) 3-4 ft.....	6.00	55.00
CYDONIA JAPONICA (Japan Quince) 12-18 in.....	2.25	20.00
DEUTIZA PRIDE OF ROCHESTER 2-3 ft.....	1.75	15.00
ELEAGNUS ANGUSTIFOLIA (Russian Olive) 18-24 in.....	1.00	8.00
ELEAGNUS ANGUSTIFOLIA (Russian Olive) 2-3 ft.....	1.20	10.00
ELEAGNUS ANGUSTIFOLIA (Russian Olive) 3-4 ft.....	1.75	15.00
EUONYMUS AMERICANUS (American Burning Bush) 18-24 in.....	2.00	
EUONYMUS ATROPURPUREA (Strawberry Tree) 18-24 in.....	2.75	
EUONYMUS ATROPURPUREA (Strawberry Tree) 2-3 ft.....	3.00	
EUONYMUS EUROPEA (European Burning Bush) 2-3 ft.....	3.00	
EXOCHORDA GRANDIFLORA (Pearl Bush) 2-3 ft.....	3.00	
FORSYTHIA FORTUNEI (Golden Bell) 18-24 in.....	1.75	
FORSYTHIA FORTUNEI (Golden Bell) 2-3 ft.....	1.80	
FORSYTHIA FORTUNEI (Golden Bell) 3-4 ft.....	2.50	
FORSYTHIA INTERMEDIA (Upright Golden Bell) 18-24 in.....	1.20	10.00
FORSYTHIA INTERMEDIA (Upright Golden Bell) 2-3 ft.....	1.75	15.00
FORSYTHIA INTERMEDIA (Upright Golden Bell) 3-4 ft.....	2.25	20.00
FORSYTHIA SUSPENS A (Drooping Golden Bell) 2-3 ft.....	2.20	20.00
HYDRANGEA ARBORESCENS GRANDIFLORA (Snowball Hydrangea) 12-18 in.....	2.50	20.00
HYDRANGEA ARBORESCENS GRANDIFLORA (Snowball Hydrangea) 18-24 in.....	3.00	27.50
HYDRANGEA P. G. (Big Flowering) 12-18 in.....	2.00	18.00
HYDRANGEA P. G. (Big Flowering) 18-24 in.....	3.00	27.50

SHRUBS—Continued

HYDRANGEA P. G. (Big Flowering) 2-3 ft.....	10	100
LIGUSTRUM AMURENSE (Amoor Privet) 12-18 in.....	4.50	7.50
Per 1000, \$70.00		
LIGUSTRUM AMURENSE (Amoor Privet) 2-3 ft.....	1.25	10.00
LIGUSTRUM IBOTA (Ibota Privet) 18-24 in.....	1.00	7.50
LIGUSTRUM IBOTA (Ibota Privet) 2-3 ft.....	1.75	15.00
LIGUSTRUM REGALIANUM (Regals Privet) 12-18 in.....	1.50	
LIGUSTRUM REGALIANUM (Regals Privet) 18-24 in.....	2.00	17.50
LONICERA BELLA ALBIDA (Upright Honeysuckle) 18-24 in.....	1.20	10.00
LONICERA BELLA ALBIDA (Upright Honeysuckle) 2-3 ft.....	1.75	15.00
LONICERA BELLA ALBIDA (Upright Honeysuckle) 3-4 ft.....	2.25	20.00
LONICERA BELLA ALBIDA (Upright Honeysuckle) 4-5 ft.....	2.50	22.50
LONICERA MORROWI (Chinese Honeysuckle) 18-24 in.....	1.40	12.00
LONICERA MORROWI (Chinese Honeysuckle) 2-3 ft.....	2.00	18.00
LONICERA MORROWI (Chinese Honeysuckle) 3-4 ft.....	2.70	25.00
LONICERA GD. FL. ROSEA 18-24 in.....	1.20	10.00
LONICERA GD. FL. ROSEA 2-3 ft.....	1.80	15.00
LONICERA GD. FL. ROSEA 3-4 ft.....	2.20	20.00
MALUS CORONA (Wild Crab) 2-3 ft.....	3.50	30.00
MALUS CORONA (Wild Crab) 3-4 ft.....	5.00	
MALUS IOENINSIS 2-3 ft.....	4.50	
MALUS IOENINSIS 3-4 ft.....	5.00	
MALUS IOENINSIS FL. PL. (Bechtel's Crab) 2-3 ft.....	5.50	
MALUS IOENINSIS FL. PL. (Bechtel's Crab) 3-4 ft.....	8.50	
MALUS SARGENTEI 18-24 in.....	4.00	
MALUS SARGENTEI 2-3 ft.....	5.00	
PHILADELPHUS CORONARIUS (Mock Orange) 18-24 in.....	1.20	10.00
PHILADELPHUS CORONARIUS (Mock Orange) 2-3 ft.....	1.75	15.00
PHILADELPHUS CORONARIUS (Mock Orange) 3-4 ft.....	2.40	22.00
PHILADELPHUS GD. FL. (Large Flowered Syringa) 18-24 in.....	1.20	10.00
PHILADELPHUS GD. FL. (Large Flowered Syringa) 2-3 ft.....	1.70	15.00
PHILADELPHUS GD. FL. (Large Flowered Syringa) 3-4 ft.....	2.40	22.00
PHILADELPHUS LEMOINE ERECTUS 12-18 in.....	2.50	
PHILADELPHUS LEMOINE ERECTUS 18-24 in.....	3.00	
PHILADELPHUS NIVALIS 12-18 in.....	.80	7.50
PHILADELPHUS NIVALIS 18-24 in.....	1.40	12.00
PHILADELPHUS NIVALIS 2-3 ft.....	2.00	18.00
PHILADELPHUS NIVALIS 3-4 ft.....	2.50	22.00
POTENTILLA FRUTICOSA (Shrubby Cinquefoil) 12-18 in.....	2.25	
RHAMNUS CATHARTICUS (Buckthorn) 2-3 ft.....	1.00	8.00
RHAMNUS CATHARTICUS (Buckthorn) 3-4 ft.....	1.50	12.00
RHODOTYPHUS KERROIDES (White Kerria) 12-18 in.....	1.50	12.00
RIBES ALPINUM (Mountain Currant) 12-18 in.....	2.75	25.00
RIBES ODORATUM AUREUM (Golden Currant) 18-24 in.....	2.00	17.50
ROSA BLANDA (Meadow Rose).....	2.20	20.00
ROSA HUMILIS (Carolina Rose).....	2.20	20.00
ROSA LUCIDA (Virginia Rose).....	2.20	20.00
ROSA NITIDA (Bristly Rose).....	2.20	20.00
ROSA RUGOSA (Japan Rose) 2-3 ft.....	2.50	20.00
RUBUS ODERATUS (Flowering Raspberry) No. 1.....	2.00	
SAMBUCUS AUREA (Golden Elder) 18-24 in.....	2.20	20.00
SAMBUCUS AUREA (Golden Elder) 2-3 ft.....	2.75	25.00
SAMBUCUS AUREA (Golden Elder) 3-4 ft.....	3.50	
SAMBUCUS CANADENSIS (American Elder) 2-3 ft.....	2.20	20.00
SAMBUCUS CANADENSIS ACUTILOBA (Cutleaf American Elder 2-3 ft.....	2.25	20.00
SPIREA ANTHONY WATERER (Dwarf Crimson) 12-18 in.....	1.75	15.00
SPIREA ANTHONY WATERER (Dwarf Crimson) 18-24 in.....	2.50	
SPIREA BILLARDI 3-4 ft.....	2.70	25.00
SPIREA CALLOSA ALBA (Japanese Spirea) 12-18 in.....	1.75	15.00
SPIREA CALLOSA ROSEA 18-24 in.....	3.00	
SPIREA FROEBELI (Frobel's Spirea) 12-18 in.....	1.75	15.00
SPIREA FROEBELI (Frobel's Spirea) 18-24 in.....	2.25	20.00
SPIREA MARGARITA 18-24 in.....	2.75	25.00

SHRUBS—Continued

	10	100
SPIREA OPULIFOLIA (Nine Bark) 18-24 in.....	1.50	12.00
SPIREA OPULIFOLIA (Nine Bark) 2-3 ft.....	1.75	15.00
SPIREA OPULIFOLIA (Nine Bark) 3-4 ft.....	2.40	22.00
SPIREA OPULIFOLIA AUREA 18-24 in.....	1.50	12.00
SPIREA OPULIFOLIA AUREA 3-4 ft.....	2.40	22.00
SPIREA PANICULATA 18-24 in.....	3.00	
SPIREA SORBIFOLIA (Ash Leaved) 2-3 ft.....	2.70	25.00
SPIREA VAN HOUTEI (Bridal Wreath) 12-18 in.....	.70	6.00
SPIREA VAN HOUTEI (Bridal Wreath) 18-24 in.....	1.20	10.00
SPIREA VAN HOUTEI (Bridal Wreath) 2-3 ft.....	1.70	15.00
SPIREA VAN HOUTEI (Bridal Wreath) 3-4 ft.....	2.20	20.00
STAPHYLEA TRIFOLIA (Americian Bladder-Nut) 3-4 ft.....	1.75	15.00
SYMPHORICARPUS RACEMOSUS (White Snowberry) 18-24 in.....	1.70	15.00
SYMPHORICARPUS RACEMOSUS (White Snowberry) 2-3 ft.....	2.20	20.00
SYMPHORICARPUS VULGARIS (Red Snowberry) 18-24 in.....	1.00	8.00
SYMPHORICARPUS VULGARIS (Red Snowberry) 2-3 ft.....	1.40	12.00
SYRINGA JAPONICA (Japan Tree Lilac) 18-24 in.....	3.00	
SYRINGA JAPONICA (Japan Tree Lilac) 2-3 ft.....	3.50	30.00
SYRINGA PERSICA (Persian Lilac) 18-24 in.....	2.50	22.50
SYRINGA PERSICA (Persian Lilac) 2-3 ft.....	3.50	30.00



A block of Berberis Thunbergii. This block contains more than 100,000 plants—none better anywhere

SYRINGA PERSICA (Persian Lilac) 3-4 ft.....	4.50	
SYRINGA VULGARIS (Common Lilac) 2-3 ft.....	2.70	25.00
SYRINGA VULGARIS (Common Lilac) 3-4 ft.....	3.00	
NAMED LILAC 18-24 in.....	4.50	
SYRINGA VILLOSA (Chinese Lilac) 12-18 in.....	2.00	
SYRINGA VILLOSA (Chinese Lilac) 18-24.....	3.00	
SYRINGA VILLOSA (Chinese Lilac) 2-3 ft.....	4.00	
TAMARIX HISPIDA 12-18 in.....	1.50	
TAMARIX HISPIDA 18-24 in.....	1.75	
TAMARIX HISPIDA 2-3 ft.....	2.50	
TAMARIX HISPIDA 3-4 ft.....	3.00	
TAMARIX HISPIDA 4-5 ft.....	3.50	

SHRUBS—Continued

	10	100
VIBURNUM OPULUS NANUM (Dwarf High Bush Cranberry) 3 yr.....	3.00	
VIBURNUM OPULUS STERILIS (Common Snowball) 12-18 in.....	2.50	
VIBURNUM OPULUS (High Bush Cranberry) 12-18 in.....	2.20	
VIBURNUM OPULUS (High Bush Cranberry) 18-24 in.....	3.50	
VIBURNUM OPULUS (High Bush Cranberry) 2-3 ft.....	4.50	
WEIGELA AMABILIS (Rose Weigela) 18-24 in.....	2.50	22.50
WEIGELA AMABILIS (Rose Weigela) 2-3 ft.....	2.70	
WEIGELA AMABILIS (Rose Weigela) 3-4 ft.....	3.50	
WEIGELA ROSEA (Pink Weigela) 18-24 in.....	2.50	
WEIGELA ROSEA (Pink Weigela) 2-3 ft.....	2.70	
WEIGELA ROSEA (Pink Weigela) 3-4 ft.....	3.50	

VINES

AMPELOPSIS ENGELMANI (Engelmen's Ivy) 2 yr.....	1.50	12.00
AMPELOPSIS ENGELMANI (Engelman's Ivy) 3 yr.....	2.00	15.00
AMPELOPSIS QUINQUEFOLIA (Virginia Creeper).....	1.20	10.00
AMPELOPSIS QUINQUEFOLIA (Virginia Creeper) 3 yr.....	2.00	15.00
BIGNONIA RADICANS (Trumpet Vine) 2yr.....	1.70	15.00
CELASTRUS ORBICULATA (Japan Bittersweet) 3 yr.....	2.25	20.00
CELASTRUS SCANDENS (American Bittersweet) 2 yr.....	1.75	15.00
CELASTRUS SCANDENS (American Bittersweet) 3 yr.....	2.00	17.50
CLEMATIS (Large Flowered) 2yr. Red, White and Blue.....	6.00	
CLEMATIS PANICULATA (Star Clematis) 2yr.....	2.20	20.00
CLEMATIS PANICULATA (Star Clematis) 3 yr.....	2.75	
LONICERA HALLEANA (Hall's Honeysuckle) 2 yr.....	1.70	15.00
LONICERA SEMPERVIRENS (Scarlet Trumpet Honeysuckle) 2 yr..	1.75	15.00
LYCIUM CHINENSIS (Matrimony Vine) 2 yr.....	1.50	10.00
WISTERIA CHINENSIS (Purple Wisteria) 2 yr.....	2.20	20.00
VIBURNUM DENTATUM (Arrow Wood) 12-18 in.....	1.40	12.00
VIBURNUM DENTATUM (Arrow Wood) 18-24 in.....	2.20	20.00
VIBURNUM DENTATUM (Arrow Wood) 2-3 ft.....	2.70	25.00
VIBURNUM LENTAGO (Sheep Berry) 12-18 in.....	2.20	
VIBURNUM LENTAGO (Sheep Berry) 18-24 in.....	3.00	
VIBURNUM LENTAGO (Sheep Berry) 2-3 ft.....	3.50	
VIBURNUM MOLLE (Glossy Viburnum) 12-18 in.....	1.50	
VIBURNUM MOLLE (Glossy Viburnum) 18-24 in.....	2.20	
VIBURNUM MOLLE (Glossy Viburnum) 2-3 ft.....	2.70	

HARDY PERENNIALS

	10	100
ACHILLEA, THE PEARL (White).....	.90	7.50
AQUILEGIA MRS. SCOTT ELLIOTT, Long Spurs, All Colors.....	1.00	9.00
AQUILEGIA CHRYSANTHA (Yellow).....	1.00	7.50
AQUILEGIA COERULA (Blue Shades).....	1.00	9.00
AQUILEGIA LONG SPURRED HYBRIDS.....	1.00	9.00
ASTER ALPINUS.....	1.00	7.50
ASTER CLIMAX.....	1.25	
ASTER BEAUTY OF COWELL.....	1.50	10.00
ASTER ST. EGWIN.....	1.50	10.00
ASTER FELTHAM BLUE.....	1.50	10.00
ASTER HARDY (Mixed).....	1.00	9.00
BOCCONIA CORDATA (Plume Poppy).....	.90	7.50
BOLTONIA ASTEROIDES (False Chamomile) White.....	1.00	7.50
BOLTONIA LATISQUAMA (False Chamomile) Lavender-Pink.....	1.00	7.50
CAMPANULA CALYCANTHEMA (Cup and Saucer Plant).....	1.00	9.00
CAMPANULA CARPATICA (Harebell) Blue.....	1.00	9.00
CAMPANULA CARPATICA (Harebell) White.....	1.00	9.00
CAMPANULA MEDIA (Canterbury Bells).....	1.00	9.00
CAMPANULA PERSICIFOLIA.....	1.00	7.50
CHRYSANTHEMUM (Hardy).....	1.75	12.00
Golden Queen (Yellow)		
Indian (Red)		
Old Homestead (Pink)		
Victoria (White)		
COREOPSIS LANCEOLATA (Tickseed).....	1.00	7.50
DAISY SHASTA ALASKA (White with brown eye).....	1.00	7.50
DAISY SHASTA KING EDWARD.....	1.00	8.00
DELPHINIUM		

DELPHINIUM

We are making a specialty of growing Delphinium for Florists and Nursery Trade. Our annual output of this plant is over one hundred thousand per year. We sow the Seed in July or August, transplant as many as possible in the Fall and the balance in the Spring and market the crop the next Fall. This makes remarkably fine plants and although not as large as two year old, will bloom quickly and give entire satisfaction. The Delphinium grown here are unexcelled, not only as to quality and variety but also as to methods of handling to insure good blooms.

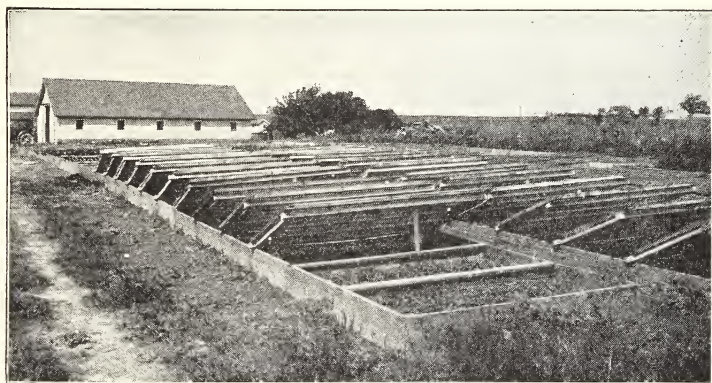

One small section of our propagating beds. Hundreds of thousands of plants are started in our propagating beds each year

DELPHINIUM BELLADONA (Light Blue).....	1.20	10.00
DELPHINIUM BELLAMOSA (Dark Blue).....	1.20	10.00
DELPHINIUM GOLD MEDAL HYBRIDS.....	1.20	10.00
DELPHINIUM INDIGO BLUE.....	1.50	14.00

PERENNIALS—Continued

DIGITALIS (Fox Glove) Mixed colors.....	10	100
DIANTHUS (Garden Pink).....	.90	7.50
Barbatus (Newport Pink).....	1.00	7.50
Barbatus (Scarlet Beauty).....	1.00	7.50
Barbatus (Mixed, all colors).....	.80	7.00
Plumarius (Hardy Pink).....	1.00	7.50
DIELYTRA SPECTABILIS (Bleeding Heart).....	4.50	
GAILLARDIA GRANDIFLORA (Blanket Flower).....	.90	7.50
GYSOPHILA P. G. (White).....	.90	7.50
HELENIUM AUTUMNALE SUPERBUM (Sneezewort).....	1.20	10.00
HELIANTHUS SCABRA (Hardy Sunflower).....	1.20	10.00
HEMEROCALLIS DISTICHIA	1.50	12.00
HEMEROCALLIS DUMORTERI (Orange).....	1.75	15.00
HEMEROCALLIS FLAVA	1.00	9.00
HEMEROCALLIS GOLD DUST	1.50	12.00
HEMEROCALLIS KWANSO FL. PL.	1.25	10.00
HEMEROCALLIS THUNBERGI (Yellow).....	1.20	10.00
HIBISCUS NEW GIANT (Mallow) Red 2 yr.....	1.50	12.50
HIBISCUS NEW GIANT (Mallow) White 2 yr.....	1.50	12.50
HIBISCUS NEW GIANT (Mallow) Pink 2 yr.....	1.50	12.50
HOLLOYHOCKS (Double White, Rose, Scarlet and Flesh Color).....	1 00	8 00



A block of 5 acres of shrubs all big sizes. They are grown carefully to please an exacting public

IRIS

ALBERT VICTOR (S. Blue, F. Lavender).....	10	100
CANDIDA (White).....	.75	5.00
CAPRICE (Reddish Purple).....	1.00	6.00
FAIRY (White, Soft Blue).....	1.50	12.00
FLAVESCENS (Soft Yellow).....	1.50	
GERTRUDE (Violet Blue).....	1.00	8.00
GRAECHUS (Yellow, marked red and white).....	1.50	
HONORABILIS (Golden, Mahogany Brown).....	1.50	
ISOLINE (Silvery Lilac Mauve).....	1.00	3.50
LOHENGRIEN (Lavender Pink).....	2.25	
MADAM CHEREAU (Creamy White, Lavender Border).....	1.50	10.00
MAMIE (White, Blue Frilled).....	1.00	8.00
MONSIGNOR (Pale Violet Crimson Purple).....	2.25	
MRS. DARWIN (White, Golden Violet Net).....	1.50	
PALLIDA DALMATICA NO. 8 (Deep Blue).....	1.00	
	2 00	15.00

IRIS—Continued

PALLIDA DALMATICA (Lavender-Pink).....	10	100
PARC DE NEUILLY (Deep Purple).....	2.00	15.00
PROSPER LAUGIER (Light Bronze, Ruby Purple).....	2.00	
PUMILA PURPLE KING, DWARF (Deep Purple).....	1.75	
PUMILA LIGHT BLUE, DWARF (Blue).....	.75	5.00
PUMILA WHITE DWARF.....	.75	5.00
QUEEN OF MAY (Rosy Violet).....	1.00	6.00
SHERWIN-WRIGHT (Golden Yellow).....	1.50	12.00
SIBERIAN PURPLE (Dark Purple).....	1.00	8.00
SNOW QUEEN (Ivory White).....	1.25	10.00
STENOPHYLLA (Light Blue).....	1.00	
GEORGE WALLACE (Azure Blue, White Marked).....	1.50	12.00
LATHYRUS LATIFOLIUS (Hardy Sweet Pea) Pink 2 yr.....	1.00	9.00
LATHYRUS LATIFOLIUS (Hardy Sweet Pea) White 2 yr.....	1.00	9.00
LILY		
MICHIGAN WOOD LILY.....	1.00	9.00
REGEL 1 yr. old Bulbs.....	1.50	10.00
TIGRINIUM (Tiger Lily).....	1.20	10.00
UMBELLATUM.....	2.00	
LINUM PERENNE.....	1.00	9.00
LYCHNIS CHALCEDONICA (Ragged Robin).....	.90	7.50
LYTHRUM ROSEUM SUPERBUM (Rosy Loosestrife).....	1.00	7.50
MONARDA CAMBRIDGE SCARLET (Bee Balm).....	1.00	9.00
MONARDA DIDYMA (Red).....	1.00	9.00
MYSOSTIS (For-get-me-nots) Blue.....	1.20	10.00
PACHYSANDRA TERMINALIS.....	1.25	10.00
PAPAVER ORIENTALE (Oriental Poppy) out of 3 in. pots.....	1.75	15.00

SPIREA RICHMENSIS

This plant is a coming popular shrub. It is a dark green foliage and plenty of it. The stems are stiff but arching. The flowers are of a beautiful Rose Pink borne on terminal panicles. It is a Florists flower as well as a high class border plant. Planted in mass it makes a gorgeous display of lively foliage crowned with many wonderful panicles of flowers.

Young's Spirea Richmensis is taking its proper place in American Horticulture as a plant worthy of cultivation by Nurserymen and Florists. It is loved by the public and will soon become as popular as the Spirea Van Houttei commonly called Bridal Wreath.

We have but a few plants to offer this year and orders will be filled in rotation. Price for 12-18 in. size, one year, \$25.00 per 100.



PEONIES

Peonies are one of our specialties. We are now growing almost six acres of this wonderful flower and in many good varieties. Prices on the Peonies are made per each and will be sold in any desired quantity, but where a large order is placed for Peonies, we will be able to make better prices and ask you to mail your list of selection for special prices.



The photograph represents a 3 acre block of Young's Full-O-Pep Peonies. We have two other blocks of about the same size. Full-O-Pep Peony Roots are being used all over the country. Give them a trial this year

	Ea.
ALBERT CROUSSE (Salmon Pink).....	\$.75
ALEXANDRIANA (Light Violet Rose).....	.50
AMBROSE VERCHAFFELT (Lilac Red).....	.40
AUGUSTINE D' HOUR (Dark Brilliant Red).....	.40
AVALANCHE (White).....	.35
BARONESS SCHROEDER (Flesh White).....	.60
CAMILLE CALOT (Deep Pink).....	.40
CLAIRE DUBOIS (Deep Violet Rose).....	.50
COURONNE D' OR (Pure White).....	.30
DAUBETON (Light Rose).....	.40
DELACHI (Violet Crimson).....	.40
DELICATISSMA (Delicate Pink).....	.40
DUCHESSE DE NEMOURS (White).....	.30
DUCHESSE D' ORLEANS (Pink, Red Center).....	.40
EDULUS SUPERBA (Mauve Pink).....	.25
FELIX CROUSSE (Brilliant Red).....	.35
FESTIVA MAXIMA (Pure White, Center Crimson).....	.25
FLORAL TREASURE (Lilac Rose).....	.35
FRAGANS (Dark Pink).....	.20
GLORY OF SOMERSET (Soft Pink).....	.40
GRANDIFLORA NIVEA (Light Red).....	.40
GRANDIFLORA NOVEA (Pink).....	.40
GRANDIFLORA ROSEA (Clear Pink).....	.40
KARL ROSENFELD (Dark Crimson).....	.90
LA PERLE (White Overlaid Lilac).....	.60
LA SUBLIME (Deep Crimson).....	.40
LA TULIPE (Blush White).....	.40
LIVINGSTONE (Pale Lilac Rose).....	.40
MADAM DE VERNEVILLE (Pure White).....	.25
MADAM DUCEL (Light Mauve Rose).....	.40
MADAM EMILE GALLE (Lilac White).....	.40
MADAM EMILE LEMOINE (Milk White).....	.30
MADAM GEISSLER (Rose, Silver Tipped).....	.50
MARCELLE DESSERT (Milk White).....	.50

Peonies—Continued

	Ea.
MARGURITE GERARD (Pale Pink).....	.40
MARIE CROUSSE (Salmon Pink).....	.50
MARIE LEMOINE (Ivory White).....	.30
MODESTE GUERIN (Light Red).....	.50
MODELE DE PERFECTION (Violet Rose).....	.40
MONSIEUR KRELAGE (Dark Red).....	.60
MONSIEUR JULES ELIE (Pale Lilac Rose).....	.60
MONSIEUR MARTIN CAHUZAC (Deep Maroon).....	2.00
OCTAVIE DEMAY (Pink and White).....	.75
PIERRE DESSERT (Dark Crimson, Silver Tipped).....	.50
PLUTARCH (Deep Crimson).....	.40
QUEEN VICTORIA (White).....	.20
REINE HORTENSE (Hydrangea Pink).....	.75
RUBRA TRIUMPHANS (Dark Crimson).....	.40
SOLFATARE (Milky White).....	.40
TRIOMPHE DE L' EXPOSITION DE LILLE (Pale Pink).....	.40
UMBELLATA ROSEA (Violet Rose).....	.30

PHLOX

	10	100
AETNA (Deep Coral Red).....	1.75	15.00
BERANNGER (White, Rosy Lilac Eye).....	1.75	15.00
BRIDESMAID (White, Crimson Center).....	1.75	15.00
CORTEZ (Red).....	1.75	15.00
ECLAIREUR (Brilliant Rosy Magenta).....	1.75	15.00
EUROPEA (White, Crimson Carmine Eye).....	1.75	15.00
GRIDEUR (Bright Red).....	1.75	15.00
INDEPENDENCE (White).....	1.75	15.00
LA VAGUE (Mauve Aniline Red Eye).....	1.75	15.00
MRS. JENKINS (White).....	1.75	15.00
MISS LINGARD (Pearly White, Pink Eye).....	1.75	15.00
PRIME MINISTER (White, Lilac Shading).....	1.75	15.00
R. P. STRUTHERS (Cherry Red).....	1.75	15.00
RHEINLANDER (Salmon Pink).....	1.75	15.00
RYNSTROM (Bright Pink).....	1.75	15.00
THOR (Deep Salmon Pink).....	1.75	15.00
VON HOCHBERG (Ideal Crimson).....	1.75	15.00
W. C. EGAN (Soft Shade of Lilac).....	1.75	15.00
PHYSALIS FRANCHETI (Japanese Lantern).....	1.25	10.00
PHYSOSTEGIA (False Dragonhead) White.....	1.00	7.50
PHYSOSTEGIA (False Dragonhead) White.....	1.00	7.50
PLATYCODON GRANDIFLORA (Chinese Bell Flower) Blue.....	.90	8.00
PLATYCODON GRANDIFLORA (Chinese Bell Flower) White.....	.90	8.00
PYRETHRUM HYBRIDIUM ROSEUM (Painted Daisy).....	1.00	8.00
PYRETHRUM ULGINOSUM (Giant Daisy).....	1.00	8.00
RANUNCLUS ACRIS (Yellow Buttercups).....	1.00	9.00
RUDBECKIA LACINIATA (Golden Glow).....	.90	8.00
RUDBECKIA NEWMANII (Cone Flower).....	.90	8.00
RUDBECKIA PURPUREA (Purple Cone Flower).....	1.25	8.00

PACKING MATERIAL

BALED SHINGLE TOW, Big full bales.....	\$1.60 each
SPAGNUM MOSS—put up in burlap bales, all good material	
Per bale.....	\$.125

SEDUM

	10	100
SEDUM BRILLIANT (Red Stonecrop).....	1.25	10.00
SEDUM EWERSII (Ever's Stonecrop).....	1.25	10.00
SEDUM KAMTCHATICUM (Orange Stonecrop).....	1.25	10.00
SEDUM MIDDENDORFFIANUM (Middendorf's Stonecrop).....	1.25	10.00
SEDUM SEXANGULARE (Sexangular Stonecrop).....	1.25	10.00
SEDUM SIEBOLDI (Siebold's Stonecrop).....	1.25	10.00
SEDUM SPECTABILIS (Showy Stonecrop).....	1.25	10.00
SEDUM STOLONIFERUM ALBUM.....	1.25	10.00
SEDUM STOLONIFERUM COCCINIUM.....	1.25	10.00
SPIREA KAMTCHATICUM.....	2.50	
STATICE LATIFOLIA (Sea Lavender).....	1.00	8.00
THALICTRUM DIPTEROCARPUM (Meadow Rue) Lilac.....	1.25	10.00
VERONICA LONGIFOLIA SUBSESSILIS (Blue Jay Flower).....	1.50	10.00
VERONICA SPICATA (Speedwell).....	1.00	9.00
YUCCA FILIMENTOSA (White) 2 yr.....	1.25	10.00

GLADIOLI

The growing of Gladioli is one of our specialties. We have a large stock of choice varieties and absolutely true to name. We give to the development of the Gladioli a lot of time and attention in order to produce Bulbs suitable for Florists use as well as for planting outside. Our Gladioli Bulbs are grown on a sandy clay soil and are, therefore, best adapted to planting in greenhouse benches to produce good Flowers. A trial will convince you that Young's Gladioli Bulbs are as good Bulbs as can be produced and will give satisfaction. 100 bulbs at rate per 1000.



This picture shows a block of Gladioli. We have a wonderful soil for growing this flower. We produce the bulbs for Florists to force under glass and for the Nurserymen to use in filling retail orders. You will make no mistake in using Young's Gladioli

	Price Per	1st. Size	2nd. Size	3rd. Size
AMERICA (Soft flesh pink).....	1000	\$ 18.00	\$13.00	\$10.00
CAPTAIN FRYATT (Red).....	1000	40.00	35.00	
CRIMSON GLOW (Crimson).....	1000	60.00	45.00	32.00
E. J. SHAYLOE (Deep pink).....	1000		50.00	
EMPRESS OF INDIA (Deep purplish red).....	1000	40.00	30.00	28.00
EUROPE (Pure white).....	1000	80.00	70.00	60.00
FRANCIS KING (Salmon Red).....	1000	22.00	18.00	14.00
GLORY OF HOLLAND (White flushed pink).....	1000	30.00	24.00	19.00
GOLDEN WEST (Bright orange red).....	1000	35.00	28.00	22.00
HALLEY (Delicate salmon pink).....	1000	24.00	18.00	14.00
HERADA (Pure mauve with deeper markings in the throat)	1000	35.00	27.00	

GLADIOLI—Continued

	Price Per	1st. Size	2nd. Size	3rd. Size
MARY FENNEL (Light lavender with lower petals penciled primrose yellow).....	1000		32.00	25.00
MARY PICKFORD (Creamy white with yellow blotch)	1000	50.00	40.00	
MRS. FRANK PENDLETON (Large pink with deep carmine blotch).....	1000	28.00	22.00	17.00
1910 ROSE (Deep pink with little white stripe on lower petals).....	1000	60.00	50.00	40.00
PANAMA (Pink).....	1000	25.00	20.00	16.00
PEACE (White with pale lilac feathering).....	1000	25.00	19.00	14.00
PINK PERFECTION (Bright light pink).....	1000	45.00	37.00	
PRINCE OF WALES (Delicate salmon rose).....	1000	32.00	24.00	19.00
PURITY (Beautiful white).....	1000	22.00	18.00	14.00
RED CANNA (Deep scarlet red).....	1000	40.00	32.00	
ROSE ASH (Ashes of roses).....	1000	100.00		
SCHWABEN (Yellow with red stripe on lower petals)	1000	25.00	20.00	15.00
WILBRINK (Pale livid pink).....	1000	20.00	17.00	13.00
WILLY WIGWAM (Soft rose blending into white with dark red blotch).....	1000	40.00	32.00	24.00
YELLOW HAMMER (Pure yellow with little red mark in the throat).....	1000	28.00	20.00	14.00
MIXED GLADIOLI ALL GOOD COLORS	1000	20.00	16.00	12.00

ACHILLEA FILIPENDULINE

ACHILLEA FILIPENDULINE

(Noble or Fern Leaf Yarrow) is the most stately of the Yarrow family, forming plants 4 to 5 feet high. The leaves are long and deeply cut resembling, in the distance, the Tansy. The flowers are brilliant yellow and arranged in dense corymbs which are often 5 inches across. They bloom in June and July and will last in good shape for 4 to 6 weeks. The flowers, when cut and dried, may be used in winter bouquets.

This is not a new plant but is at present uncommon in the Nursery Lists. It is a good Florists plant and suitable for growing in dry ground as it is drought resisting. We will have these ready May 10th, out of 2¼ inch pots at \$1.25 per 10—\$11.00 per 100 or \$100.00 per 1000. Place orders now.



FRUITS

	10	100	1000
APPLES $\frac{1}{8}$ in. and up.....	\$4.00	35.00	
Baldwins	Jonathan	Salome	
Ben Davis	Mammoth Black Twig	Stayman Winesap	
Delicious	Minkler	'alman Sweet	
Duchess of Oldenburg	Northern Spy	Wealthy	
Early Harvest	Northwestern Greening	Willow Twig	
Fameuse	Ramsdel Sweet	Yellow Transparent	
Grimes Golden	Red Astrachan		
CRAB APPLES $\frac{1}{8}$ in. and up.....	4.00	35.00	
Hyslop	Transcedent	Whitney	
CHERRIES $\frac{1}{8}$ in. 4-5 ft.....	5.50	50.00	
Early Richmond	Montmorency		
PEACHES $\frac{3}{8}$ in. 4-5 ft.....	5.00	45.00	
Champion	Elberta		
PEARS $\frac{1}{8}$ in. 5 ft. and up.....	6.50	55.00	
Bartlett	Duchess	Flemish Beauty	
Kieffer			
PLUMS $\frac{1}{8}$ in. 5 ft. and up.....	7.50	65.00	
Abundance	Hanska	Surprise	
Burbank	Opata	Wyatt	
Damson	Sapa		

SMALL FRUITS

	10	100	1000
BLACKBERRIES		4.00	35.00
Erie	McDonald	Synder	
Eldorado			
CURRENTS	1.00	8.00	
Cherry	Red Cross	White Grape	
Pomona	Wilder	Fay's Prolife	
DEWBERRIES		4.00	
Lucretia			
GOOSEBERRIES	2.50	20.00	
Houghton	Carrie	Poormans	
Downing			
GRAPES 2 yr. old No. 1.....	1.75	15.00	
Agawam	Campbell's Early	Concord	
Delaware	Moore's Early	Niagara	
Moore's Diamond			
RASPBERRIES, RED		4.00	35.00
Columbian	Cuthbert	King	
St. Regis			
RASPBERRIES, BLACK		3.50	30.00
Cumberland	Kansas		

GARDEN ROOTS

ASPARAGUS , 2 yr. No. 1.....		5.00	
Washington	Bonvallet Giant		
	Per 10,000.....	\$45.00	
HORSE RADISH			
Cuttings		1.00	8.00
Plants	1.25	10.00	
RHUBARB			
Clumps		10.00	
2 yr. old Roots.....		4.00	25.00

POTTED PERENNIALS

This year we will have a number of varieties of Perennials potted in 3 inch pots and available for shipment after May 10th. Should you wish Perennials for late sale we will be pleased to pot up plants to your order. Send us your list for prices, etc. on whatever quantity you desire. We are anxious to serve you and sales are always plentiful on this class of materials even up to July 1st.

PERENNIAL SEEDLINGS

	100
AQUILEGIA CHRYSANTHA	\$2.00
AQUILEGIA COERULEA	3.00
AQUILEGIA Long Spurred Hybrids.....	3.00
CAMPANULA CARPATICA Blue.....	3.00
CAMPANULA CARPATICA White.....	3.00
CAMPANULA MEDIA (Single) Mixed.....	2.50
CAMPANULA PERSICIFOLIA Blue.....	3.00
CAMPANULA PERSICIFOLIA Alba.....	3.00
SHASTA DAISY Alaska.....	2.00
SHASTA DAISY King Edward.....	2.00
COREOPSIS LANCEOLATA	2.00
DELPHINIUM INDIGO Blue.....	3.00
DELPHINIUM BELLADONA Light Blue.....	3.00
DELPHINIUM Gold Medal Hybrids.....	3.00
DIANTHUS BARBATUS Newport Pink.....	2.00
DIANTHUS BARBATUS NIGRESCENS.....	3.00
DIANTHUS BARBATUS Young's Special Mixture.....	2.50
DIANTHUS PLUMARIUS Young's Special Mixture.....	2.50
DIGITALIS Special Mixture	2.00
DIANTHUS LATIFOLIUS ATROCOCINEUS PL.....	3.00
GAILLARLIA GRANDIFLORA SULPHUREA OCULATA.....	2.50
GAILLARDIA GRANDIFLORA KERMESINA SPLENDENS.....	2.50
GLILLARDIA GRANDIFLORA Stand Holder.....	3.00
GAILLARDIA GRANDIFLORA Mixed New Varieties.....	2.00
MYOSOTIS Pink Bouquet.....	3.00
MYOSOTIS Blue Bird.....	3.00
GEUM Mrs. Bradshaw.....	3.00
GYPSOPHILA PANICULATA FL. PL.....	3.00
GYPSOPHILA PANICULATA	2.00
HELENIUM AUTUMNALE SUPERBUM	2.00
HELIOPSIS SCABRA ZINNIAEFLORA.....	2.50
HOLLYHOCK (Double) Newport Pink.....	3.00
HOLLYHOCK (Double) White.....	3.00
HOLLYHOCK (Double) Yellow.....	3.00
HOLLYHOCK (Double) Maroon.....	3.00
HOLLYHOCK (Double) Crimson.....	3.00
POPPY Oriental Red	2.50
PYRETHRUM ROSEUM GRANDIFLORUM.....	2.50
RUDBECKIA NEWMANNII.....	2.00

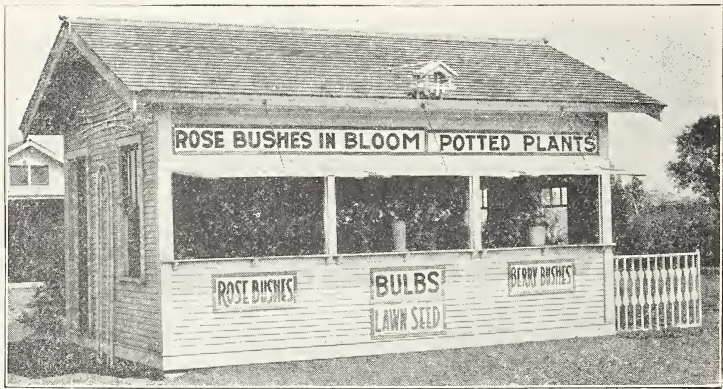

This is our small stand. There is room to park 50 cars. Here we dispense potted plants, Hardy plants in pots, Shrubs, Bulbs, Seeds, etc. from April to June. In June we begin to sell flowers from this stand and continue to do so until frost. Last year we sold \$2983.00 worth of flowers during the summer. This is our second season and it ought to build up to \$5000.00 or more in a short time.