

2 feet to an inch.



Robert Gibbs Esqr

copied January 8 1866 from among
R V Daines papers, evidently John Diamonds
Office copy by John A Michel

No 37

Johnson's South Bay -

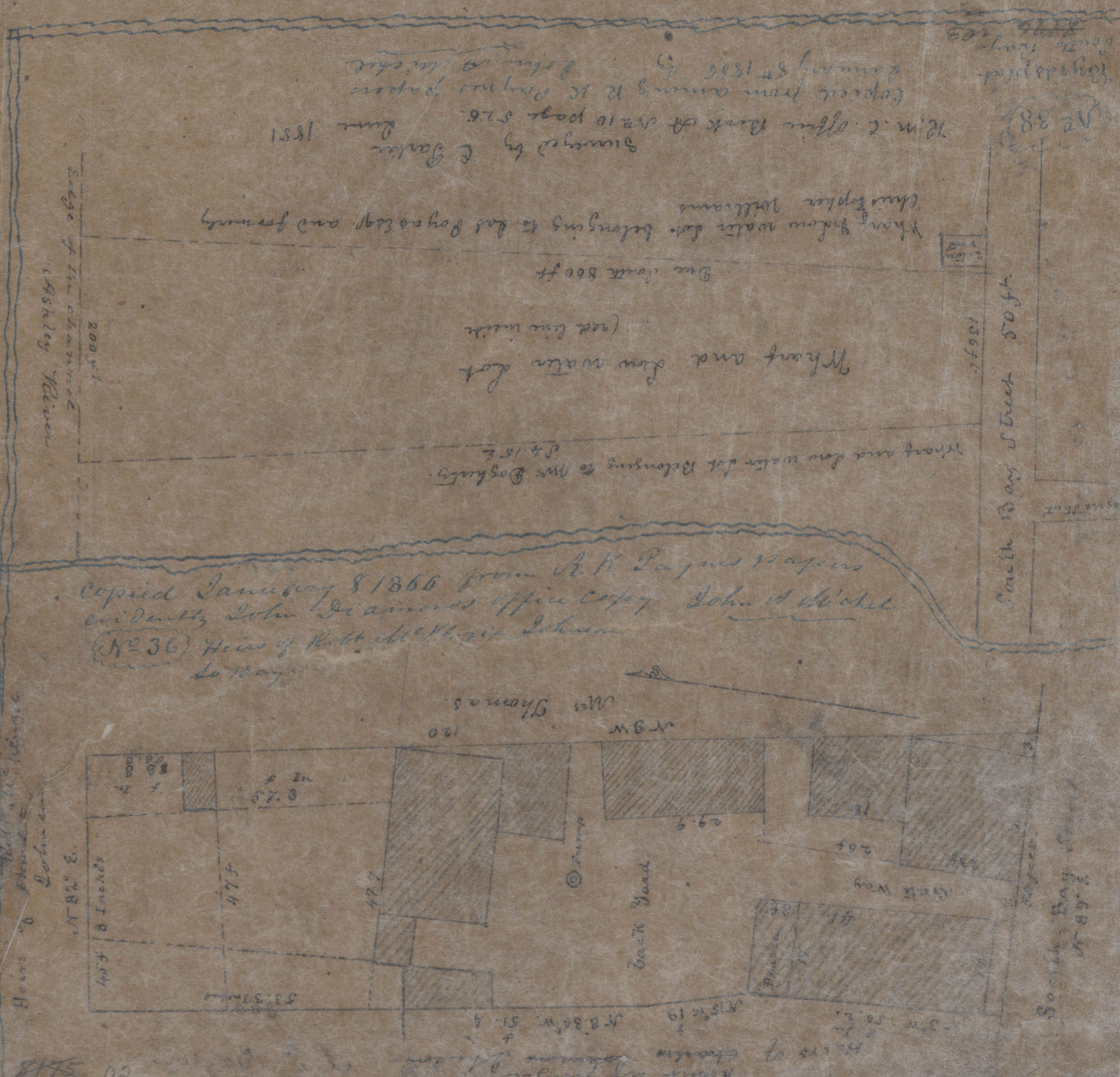

- No 36
- No 37
- No 38
- No 39
- No 40
- No 41
- No 42
- No 43
- No 44
- No 45
- No 46
- No 47
- No 48
- No 49
- No 50

Copy of Survey
 from the Survey Office
 of the District
 of Columbia
 1877

Land formerly of Charles Living
 N. 16.30 E. 615

Edge of Channel by Taylor 1771 by Pine 11 1759

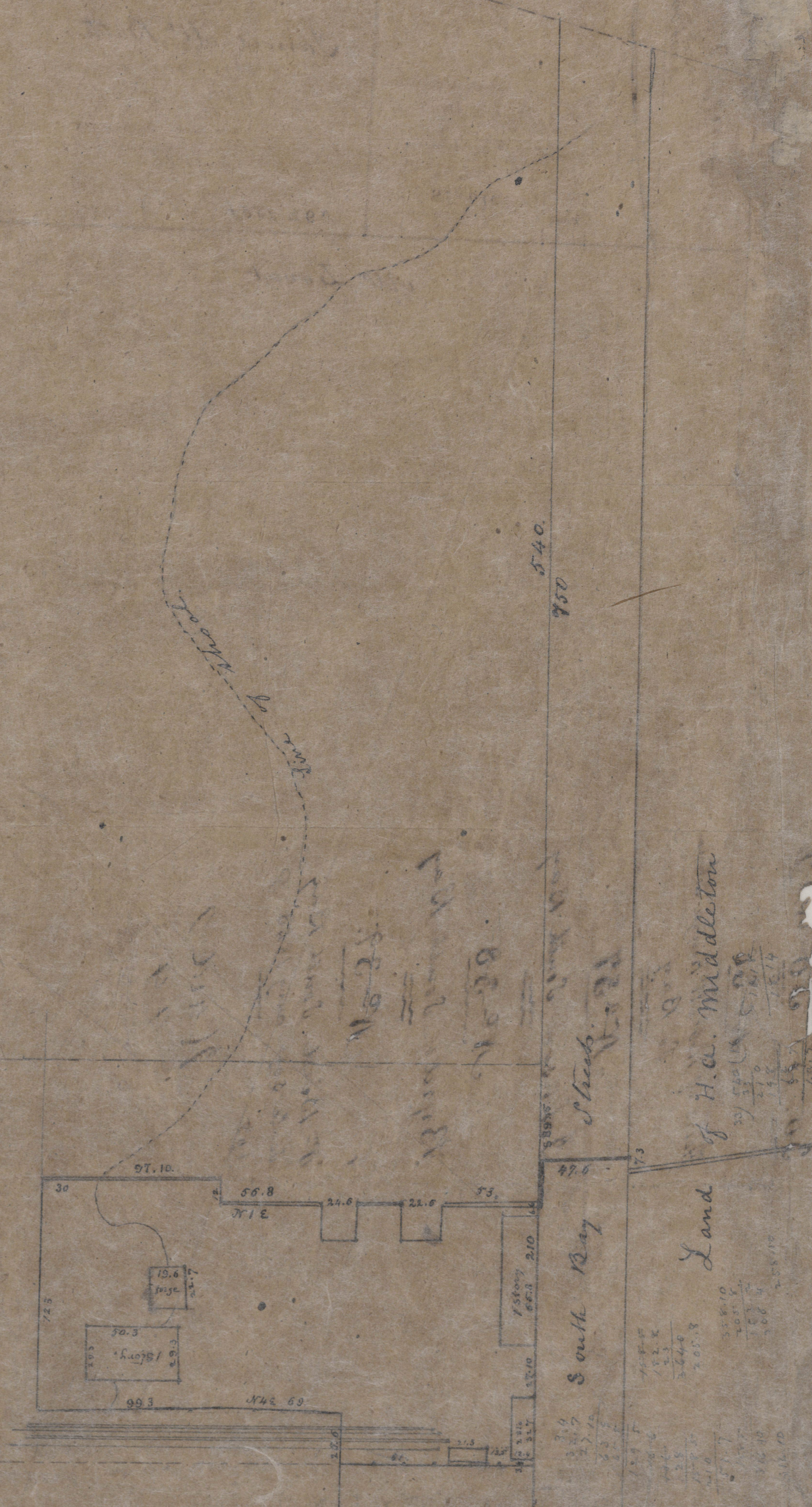

350.

300.

8177-34

est J S Bayley.