7. NOTES ON PROJECTS

a. Contemplated projects

(1) Inspections. During October PSD Police Branch inspection teams will inspect police facilities in the following prefectures: Kagawa (17 districts), Wakayama (19 districts), and Tottori (12 districts). The latter two were scheduled for September but were postponed because of flood conditions. In addition, a Police investigator will visit Nagoya to investigate the removal of Aichi Radio Station from Nagoya to Suzuka.

A Fire Investigator will visit Iida, Nagano Prefecture, to survey the damage caused by a recent fire and to check the progress of city planning. A Fire Branch inspection team will also visit Osaka, Kobe, and Nagoya to investigate causes for excessive fire losses in that area and to promote activities during Fire Prevention Week, 6-12 October.

Prison Branch inspection teams will inspect penal and correctional institutions in Shizuoka, Yamanashi, and Saga Prefectures.

Chief Maritime Safety Administrator will visit Fukuoka, Moji, Kure, Osaka, and Nagoya to observe operating conditions of the 28 vessels recently assigned to the Maritime Bureau.

b. Projects in progress

(1) Police Chief Duty Survey. A job analysis of the position of police chief is being conducted by PSD Police Branch in 29 police districts of Tokyo-To. The reports include such information as: routine and extraordinary duties, inspections, conferences; public relations, handling of complaints, visits, speeched, accessibility; changes in personnel, equipment, station maintenance, and crime control while in office. Results of the survey will be collated and used in the police training program.

Declassified E.O. 12065 Section 3/402/ NNDC NO. 775009

assigned to the Maritime Bureau.

b. Projects in progress

(1) Police Chief Duty Survey. A job analysis of the position of police chief is being conducted by PSD Police Branch in 29 police districts of Tokyo-To. The reports include such information as: routine and extraordinary duties, inspections, conferences; public relations, handling of complaints, visits, speeched, accessibility; changes in personnel, equipment, station maintenance, and crime control while in office. Results of the survey will be collated and used in the police training program.

Declassified E.O. 12065 Section 3/402/ NNDG NO. 775009

RESTRICTED

MONTHLY REPORT OF ACTIVITIES

PUBLIC SAFETY DIVISION

CIVIL INTELLIGENCE SECTION, G-2

OCTOBER 1947

Declassified E.O. 12065 Section 3/402/ NNDC No. 775009

RESTRICTED

Organization and Distribution of Public Safety Division Personnel (Per EDCMR date)

as of 31 October 1947

SUMMARY:

Officers.....	22
Enlisted men....	10
WD Civilians....	34
Foreign Nat'ls..	-
Japanese.....	17
TOTAL.....	83 *

* Includes 5 officers, 3 EM, and 1 WDC attchd unassgd.

	Gains	Loss
Off.	2	-
EM	2	-
WDC	1	9
Jap.	-	2
FN	-	-
TOTAL	5	11

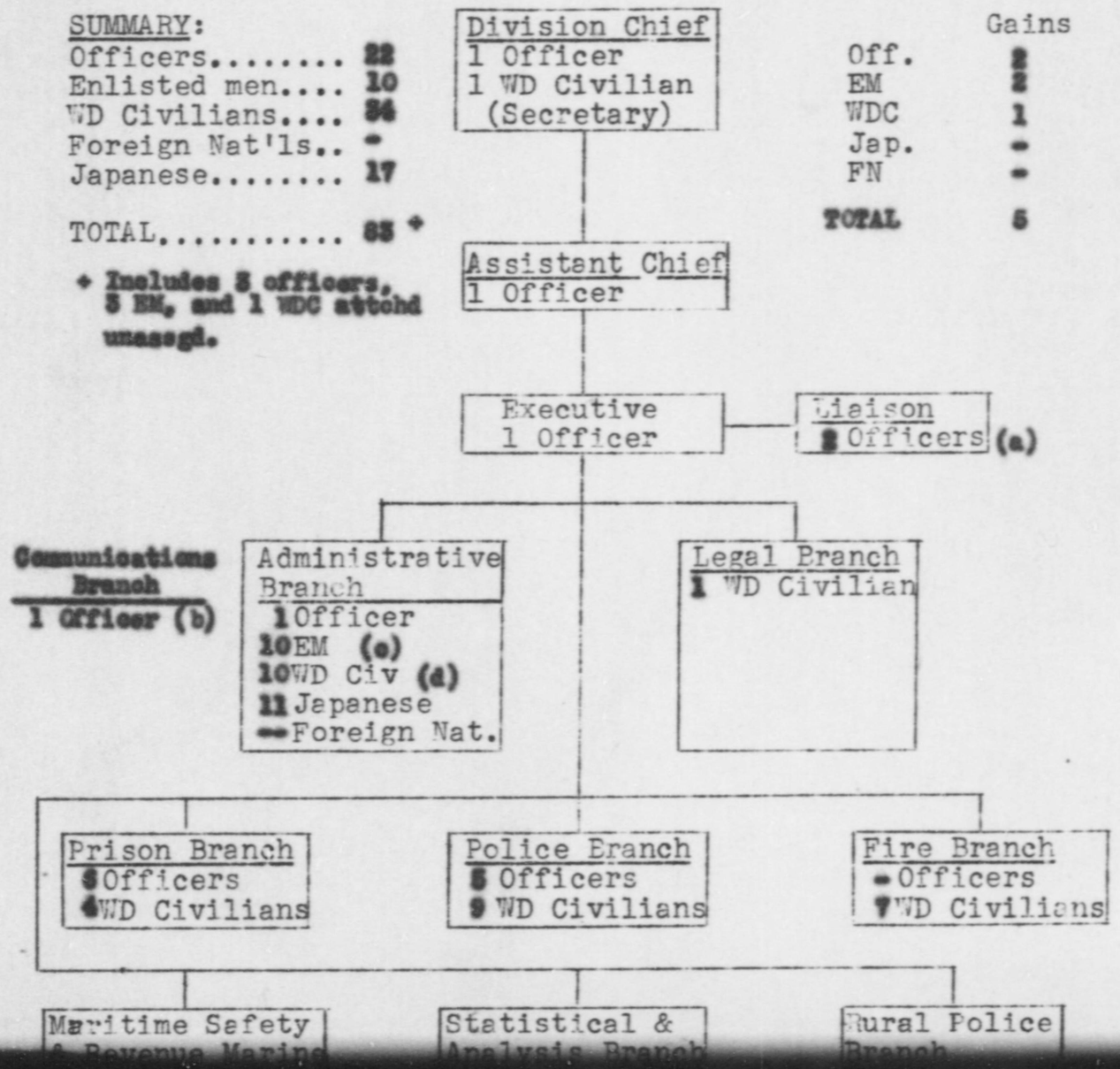

Declassified E.O. 12065 Section 3/402/ NNDC NO. 775009

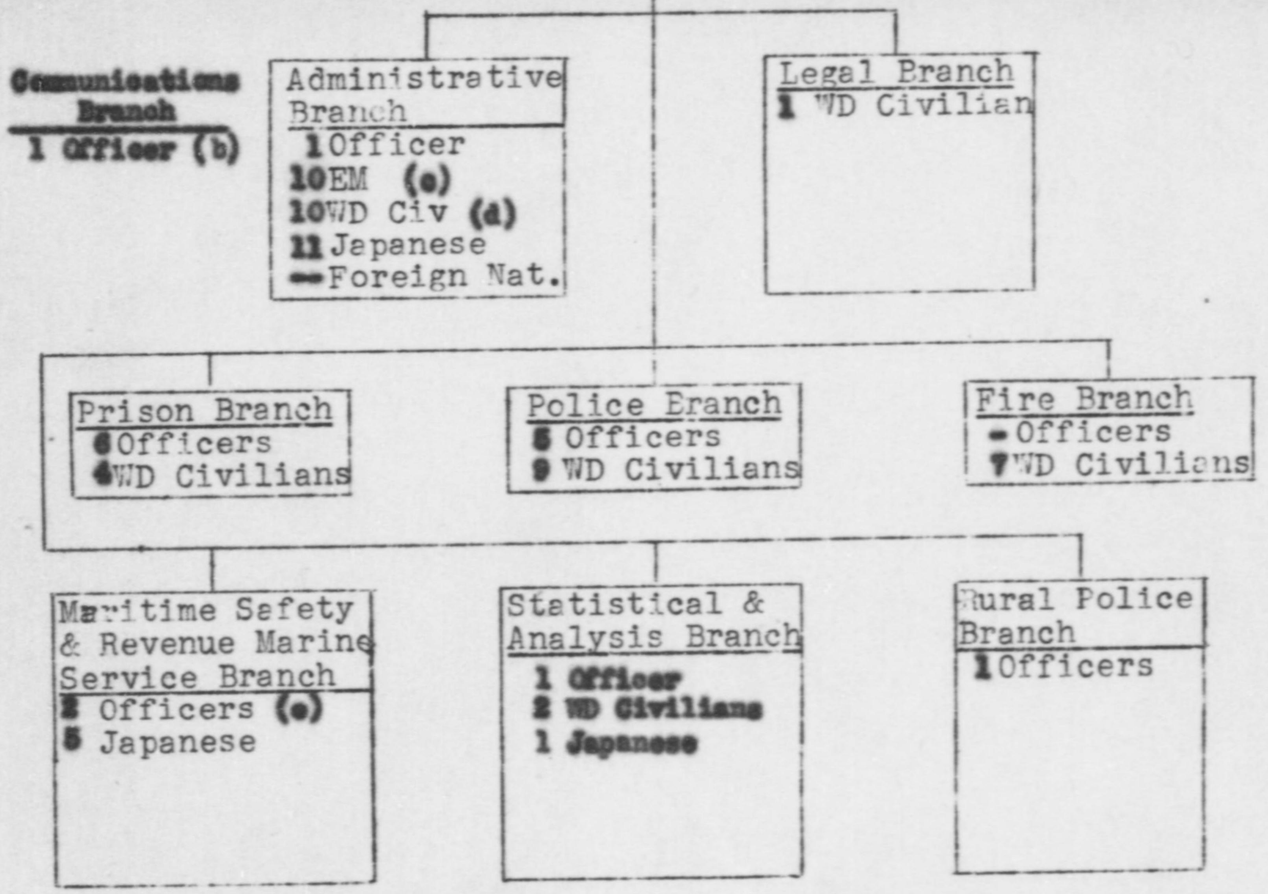

Average Months' Service of Public Safety Division Personnel

Those individuals on duty 31 October 1947 (per EDCMR date) had an average of 10.91 months' service with Public Safety Division. This figure includes Japanese and Foreign Nationals. The average for military and WD civilian personnel only is 9.81 months.

	Average number of months
Officers.....	14.18
EM & WACS.....	4.50
WD Civilians.....	10.74
Jap. & FN.....	14.23
Average.....	10.91

(a) Includes 1 TDY fr AFIS
(b) TDY fr 72nd Sig Bn
(c) Includes 5 attchd unassgd fr 519 Mil Int Co
(d) Includes 1 attchd unassgd fr CIS
(e) Includes 1 TDY fr USCG

RESTRICTED

Declassified E.O. 12065 Section 3/402/ NNDG NO. 775009

RESTRICTED

PUBLIC SAFETY DIVISION

Assignment of Personnel
as of 31 October 1947

* Includes 1 attchd unassgd
** Includes 5 attchd unassgd
*** Capt (USCG)

	Chief of Div Exec & Liaison	Administrative Branch	Legal Branch	Police Branch & Comm. Branch	Fire Branch	Maritime Safety & RMS Branch	Rural Police Branch	Statistical & Anal. Branch	Prison Branch	TOTALS
Officers	5 (a)	1		6 (b)		2 (c)	1	1	6	22
WDC Prof/Thinkers			1	9	7			2	4	23
WDC Tech/Thinkers										
(1) Total	5	1	1	15	7	2	1	3	10	45
WDC Clerk Typists										
WDC Steno Typists	1	5 *								6
WAC Clerk Typists		1								1
(2) Total	1	6								7
Misc Pers.Military Runners, etc.		9**								9
Mis Pers.Civilian Files, etc,		5								5
TOTAL PERSONNEL	6	21	1	15	7	2	1	3	10	66
Ratio Typists(2)to Prof/Thinkers (1)										1 to 6.42

By Rank, Grade and Civilian Rating

Colonel	1					1***				2
Lt. Colonel	1			1						2
Major	2								2	4
Captain		1		4			1	1	3	10
1st Lt.				1		1			1	3
2d Lt.	1									1
Total Officers	5	1		6		2	1	1	6	22
MSgt										
TSgt										
SSgt, Tec 3										

Declassified E.O. 12065 Section 3/402/ NNDG NO. 775009

Declassified E.O. 12065 Section 3/402/ NNDG NO. 775009

Runners, etc.		[illegible]								5
Mis Pers.Civilian Files, etc.		5								
TOTAL PERSONNEL	6	21	1	15	7	2	1	3	10	66
Ratio Typists(2)to Prof/Thinkers (1)										1 to 6.42
	By Rank, Grade and Civilian Rating									
Colonel	1					1+++				2
Lt. Colonel	1			1						2
Major	2								2	4
Captain		1		4			1	1	3	10
1st Lt.				1		1			1	3
2d Lt.	1									1
Total Officers	5	1		6		2	1	1	6	22
M Sgt										
T Sgt										
S Sgt, Tec 3										3
Sgt, Tec 4		3								1
Cpl, Tec 5		1								3
Pvt 1st Class		3								3
Private		3								10
Total Enlisted Men		10								
Total Military	5	11		6		2	1	1	6	32
CAF 15										
CAF 14										1
CAF 13, P-6			1						4	9
CAF 12, P-5				2	3					
CAF 11, P-4										1
CAF 10				1						
CAF 9, P-3				6	3			2		11
CAF 8										
CAF 7, P-2				1						1
CAF 6		4								4
CAF 5, P-1	1	1								2
CAF 4		4								4
CAF 3		1								1
CAF 2										
Total WD Civilians	1	10	1	10	6			2	4	34
GRAND TOTAL	6	21	1	16	6	2	1	3	10	66

(a) Includes 1 TDY fr AFIS
(b) Includes 1 TDY fr 72nd Sig Bn
(c) Includes 1 TDY fr USCG

PUBLIC SAFETY DIVISION

Breakdown of Personnel by Components
as of 31 October 1947

[ ] Officers [ ] Enlisted Men [ ] WD Civilians [ ] Japanese & Foreign Nat'ls

	Number
Chief of Div; Executive and Liaison Grps	
Administrative Branch	
Legal Branch	
Police Branch & Communications Branch	
Prison Branch	

Declassified E.O. 12065 Section 3/402/ NNDG NO. 775002

Legal Branch	
Police Branch & Communications Branch	
Prison Branch	
Fire Branch	
Maritime Safety & Revenue Marine Service Branch	
Rural Police Branch	
Statistical and Analysis Branch	
Number	1 2 3 4 5 6 7 8 9 10 11 12 13 14 15 16 17 18 19 20 21 22 23 24 25 26 27 28

Declassified E.O. 12065 Section 3/402/ NNDG NO. 775009

NUMBER OF PERSONS ASSIGNED (OR ON TDY) TO PUBLIC SAFETY DIVISION
as of last day of each month
(per EDCMR date)

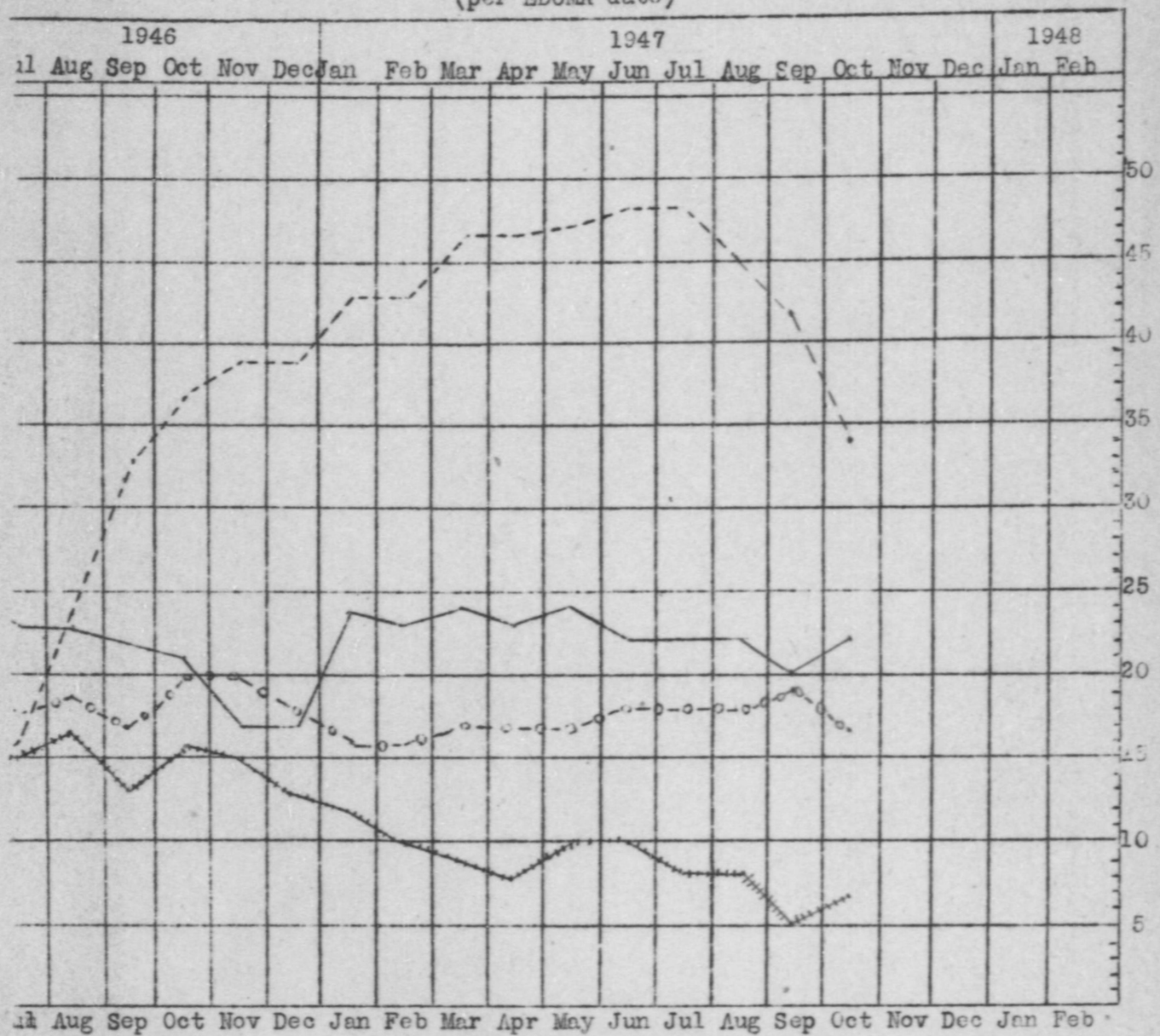

Not included; EM on TDY from ATIS

Legend:

Declassified E.O. 12065 Section 3/402/ NNDG NO. 775009

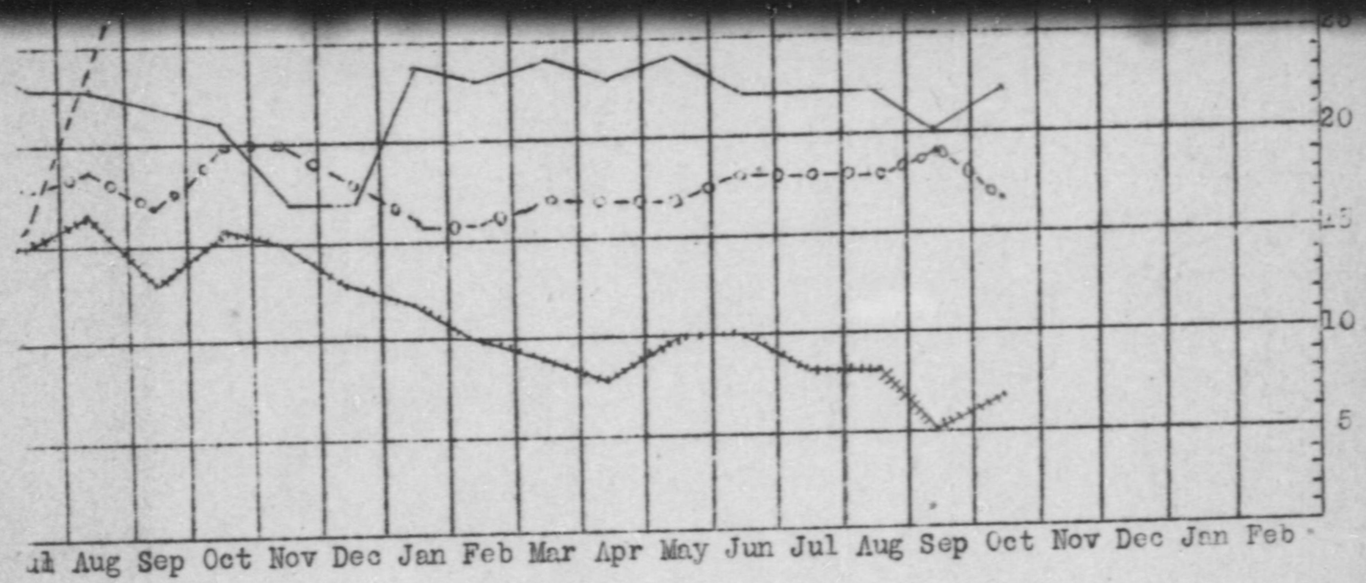

Not included: EM on TDY from ATIS

Legend:
- Officers
- EM & WACS
- WD Civilians
- Japanese & FN

Percentage Comparison of Categories of Personnel
at Six Months' Interval
(Includes all assigned or on TDY except EM from ATIS)

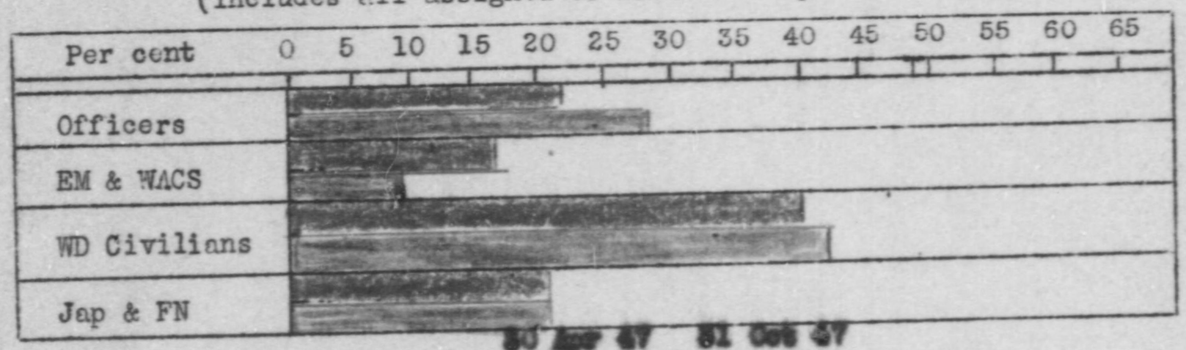

Legend:

	No.	%	No.	%
Officers....	21	22	22	28
EM & WACS...	16	17	7	9
WD Civ.....	37	40	34	42
Jap & FN....	20	21	17	21
	94	100	80	100

Declassified E.O. 12065 Section 3/402/ NNDG NO. 775009

RESTRICTED

Monthly Report of Activities

Public Safety Division

October 1947

1. ORGANIZATION

a. Personnel. See pages one through four.

b. There were no changes in the organization or mission of Public Safety Division during the month of October.

2. RESUME OF ROUTINE ACTIVITIES

a. Conferences

	With GHQ Staff Sections		With Japanese Officials		With Japanese (Non-official)
Police Branch.....	12	.....	41	.....	4
Prison Branch.....	8	.....	42	.....	2
Fire Branch.....	18	.....	45	.....	7
Statistical & Analysis	5	.....	12	.....	0

Most of the conferences were held in connection with projects listed on pages 11 - 16. Police Branch held 13 conferences with Government Section and Home Ministry representatives, both separately and jointly, to prepare the draft of legislation for police reorganization. PSD Legal Adviser participated in most of these conferences. In addition, the use of Chiba Prefecture as a demonstration center for police reorganization was discussed at six different conferences, most of which were held with Chiba Prefecture police officials.

Fire Branch held nine conferences with Home Ministry officials on the subject of Fire Prevention legislation, a suitable draft of which was completed for presentation to the Diet. Eight conferences were held on the subject of Fire Prevention Week, 6-13 October. Final arrangements for the program and publicity were made during the early part of the month, while conferences during the latter part of the month were concerned primarily with its effect on the Japanese public.

Prison Branch held six conferences with Ministry of Justice officials to discuss the punishment of the offending guards in the Jinsenjuku Reformatory

Declassified E.O. 12065 Section 3/402/ NNDG NO. 775009

Police Branch.....	12	.....	41	.....	4
Prison Branch.....	8	.....	42	.....	2
Fire Branch.....	18	.....	45	.....	7
Statistical & Analysis	5	.....	12	.....	0

Most of the conferences were held in connection with projects listed on pages 11 - 16. Police Branch held 13 conferences with Government Section and Home Ministry representatives, both separately and jointly, to prepare the draft of legislation for police reorganization. PSD Legal Adviser participated in most of these conferences. In addition, the use of Chiba Prefecture as a demonstration center for police reorganization was discussed at six different conferences, most of which were held with Chiba Prefecture police officials.

Fire Branch held nine conferences with Home Ministry officials on the subject of Fire Prevention legislation, a suitable draft of which was completed for presentation to the Diet. Eight conferences were held on the subject of Fire Prevention Week, 6-13 October. Final arrangements for the program and publicity were made during the early part of the month, while conferences during the latter part of the month were concerned primarily with its effect on the Japanese public.

Prison Branch held six conferences with Ministry of Justice officials to discuss the punishment of the offending guards in the Jinsenjuku Reformatory case, and five conferences, including one with the Minister of Justice, about the action taken following the Shizuoka Prison break and the brutal treatment of prisoners at Numazu Prison revealed to PSD investigators.

In other conferences held by the various branches of PSD during October, the following matters were discussed:

Police: Police conditions in Osaka; comparative police conditions in Japan and Korea; police action against Gurentai Oyabun; personnel distribution in police training activities; unsatisfactory conditions at Asakusa Police Station; future of juvenile section in new police set-up; defense tactics teaching outline; traffic laws for Japan; high burglary rate in Musashino district; Oyabun-Kobun report for Sept-Oct; curriculum for 30-day police instruction course; interview with new Superintendent-General of MPB; traffic study of police telephone and radio messages.

Prison: Employment prospects for trained social workers; medical and administrative matters in Hokkaido prisons; unsatisfactory conditions noted at Hiroshima National Reformatory; monthly parole rate; reduction of floor space allotted to each prisoner.

Declassified E.O. 12065 Section 3/402/ NNDG No. 775009

Declassified E.O. 12065 Section 3/402/ NNDG No. 775009

Fire: Inspection of GHQ buildings; Japanese use of American patented fire protection equipment; procurement of cement for water system in Fukushima; underwriting of fire insurance in Japan; loss adjustments in Shimbashi market fire; written material for Fire Times; progress of triangulation fire reporting system; working conditions in Tokyo F.D.; Fire Department communications system; fire hose production; possible changes in working hours for firemen; power priority for fire hose mills; duties of Tokyo fire marshal; Japanese manufacture of sprinkler heads.

S&A: Illegal entry of Koreans; preparation of material for visiting Congressmen; changes in Japanese population statistics; report of persons awaiting trial; causes for increase in number of criminal offenses reported; discrepancies in prison population reports.

2. b. Field Surveys and Inspections

Surveys are outlined in map plate (page 7). In addition, the following inspections were conducted in the Tokyo Area:

Date	Branch	Subject of Inspection	No. of Persons
1st	Fire	Water flow tests at American Embassy	1
6th	Fire	Series of false alarms at YWCA	1
13th	Police	Measures taken at Kanda Police Station against black-marketing of American goods	1
13th	Prison	Visit to Japanese School of Social Work in Tokyo	2
10th	Prison	Visit to Fuchu Prison to observe food preparation and study caloric content	2
14th	Fire	Fire protection inspection of new gas station	2
14th	Police	Visit to a button factory which employs juveniles to study working conditions	1
14th	Police	Investigation of blackmarket case at Setagaya Police Station	1
15th	Police	Asakusa police district to observe Gurentai group activities	2
16th	Prison	Visit to Fuchu Prison with British delegation to observe progress of employment and job analysis projects	1
17th	Prison	Escorted British delegation to Tama Reformatory and Kawagoe Juvenile Prison	1
18th	Prison	Visit to Fuchu Prison to observe progress of recrea-	

13th	Police	marketing of American goods	1
13th	Prison	Visit to Japanese School of Social Work in Tokyo	2
10th	Prison	Visit to Fuchu Prison to observe food preparation and study caloric content	2
14th	Fire	Fire protection inspection of new gas station	2
14th	Police	Visit to a button factory which employs juveniles to study working conditions	1
14th	Police	Investigation of blackmarket case at Setagaya Police Station	1
15th	Police	Asakusa police district to observe Gurentai group activities	2
16th	Prison	Visit to Fuchu Prison with British delegation to observe progress of employment and job analysis projects	1
17th	Prison	Escorted British delegation to Tama Reformatory and Kawagoe Juvenile Prison	1
18th	Prison	Visit to Fuchu Prison to observe progress of recreation program	1
23rd	Police	Tour of area in which traffic safety campaign was conducted	2
23rd	Fire	Study of operation of the 3-platoon system	1
23rd	Fire	Unauthorized use of Tokyo F.D. equipment by Occupation Forces personnel	1
24th	Fire	Fire drill and fire protection inspection of Taisho Seimei Building	2
24th	Prison	Visit to Sugamo Prison with British delegation	2
28th	Fire	Demonstration of carbon dioxide extinguishers at Kyobashi Station	1
28th	Fire	Examination of new pump designs by Morita Pump Co.	1

c. Miscellaneous

(1) Police

3 October: One Police Administrator lectured to members of Central Police College.

9 October: Three Police Administrators attended open forum at Central Police College.

16 October: Two Police Administrators attended graduation exercises at Central Police College and presented awards to prizewinners for essay on "Police in Democracy".

22 October: One Police Administrator lectured to CIC class on Japanese Police.

23 October: Two Police Administrators assisted in preparation of curriculum for Central Police College. PSD guest lectures scheduled.

RESTRICTED

Declassified E.O. 12065 Section 3/402/ NNDC NO. 775009

Declassified E.O. 12065 Section 3/402/ NNDG NO. 775009

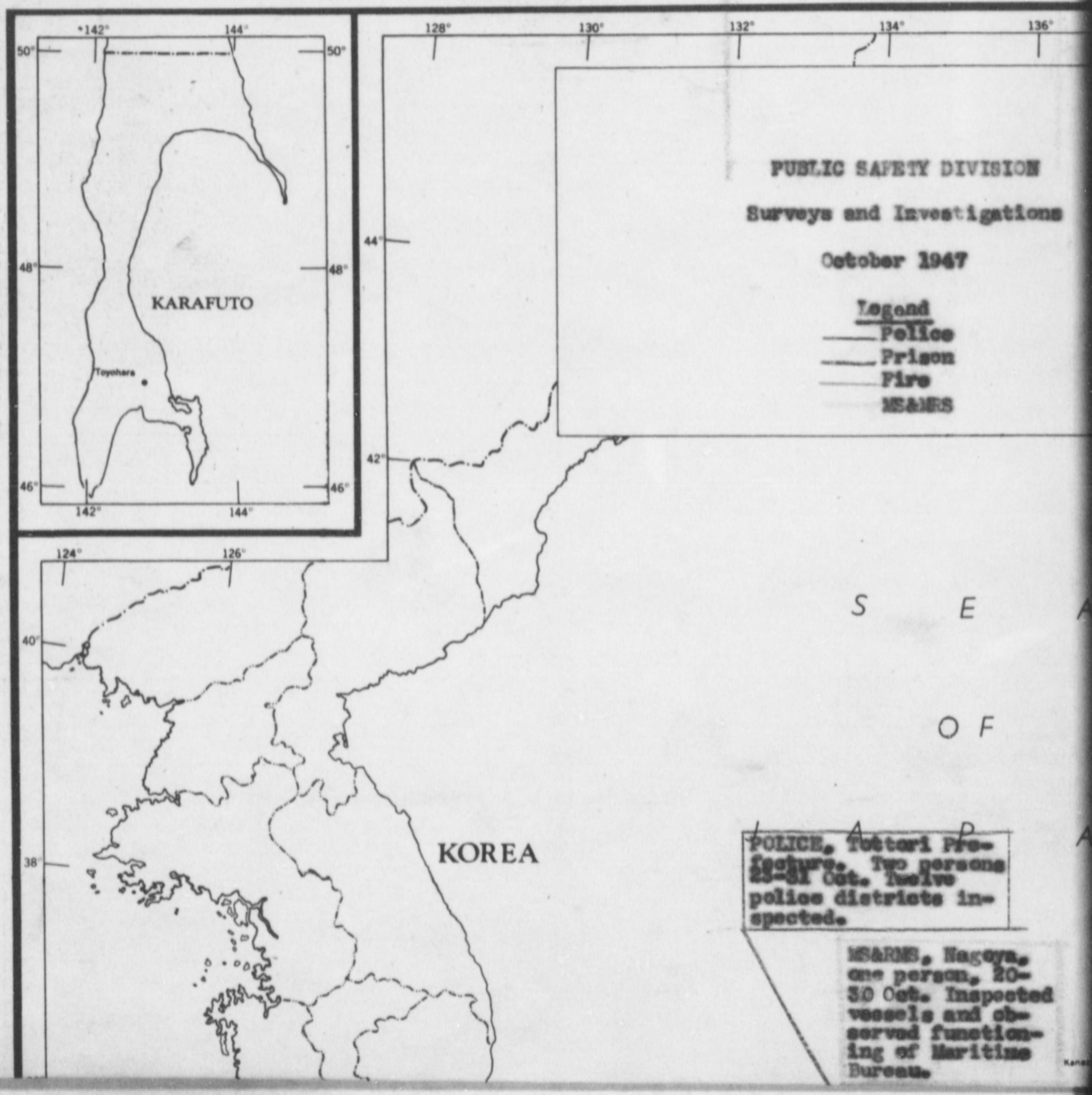

Declassified E.O. 12065 Section 3/402/ NNDG NO. 775009

PUBLIC SAFETY DIVISION

Surveys and Investigations

October 1947

Legend

_____ Police

_____ Prison

_____ Fire

MS&MRS

FIRE, Iida, Nagano Prefecture. One Person, 2-6 Oct. Investigated recent fire and checked on city planning.

POLICE, Tottori Prefecture. Two persons 25-31 Oct. Twelve police districts inspected.

MS&RMS, Nagoya, one person, 20-30 Oct. Inspected vessels and observed functioning of Maritime Bureau.

POLICE, Tokyo. One person, 14 Oct. Inspected button factory to observe child labor conditions.

PRISON, Tokyo. Fuchu Prison 10 Oct. - Food conservation and nutrition program; 10

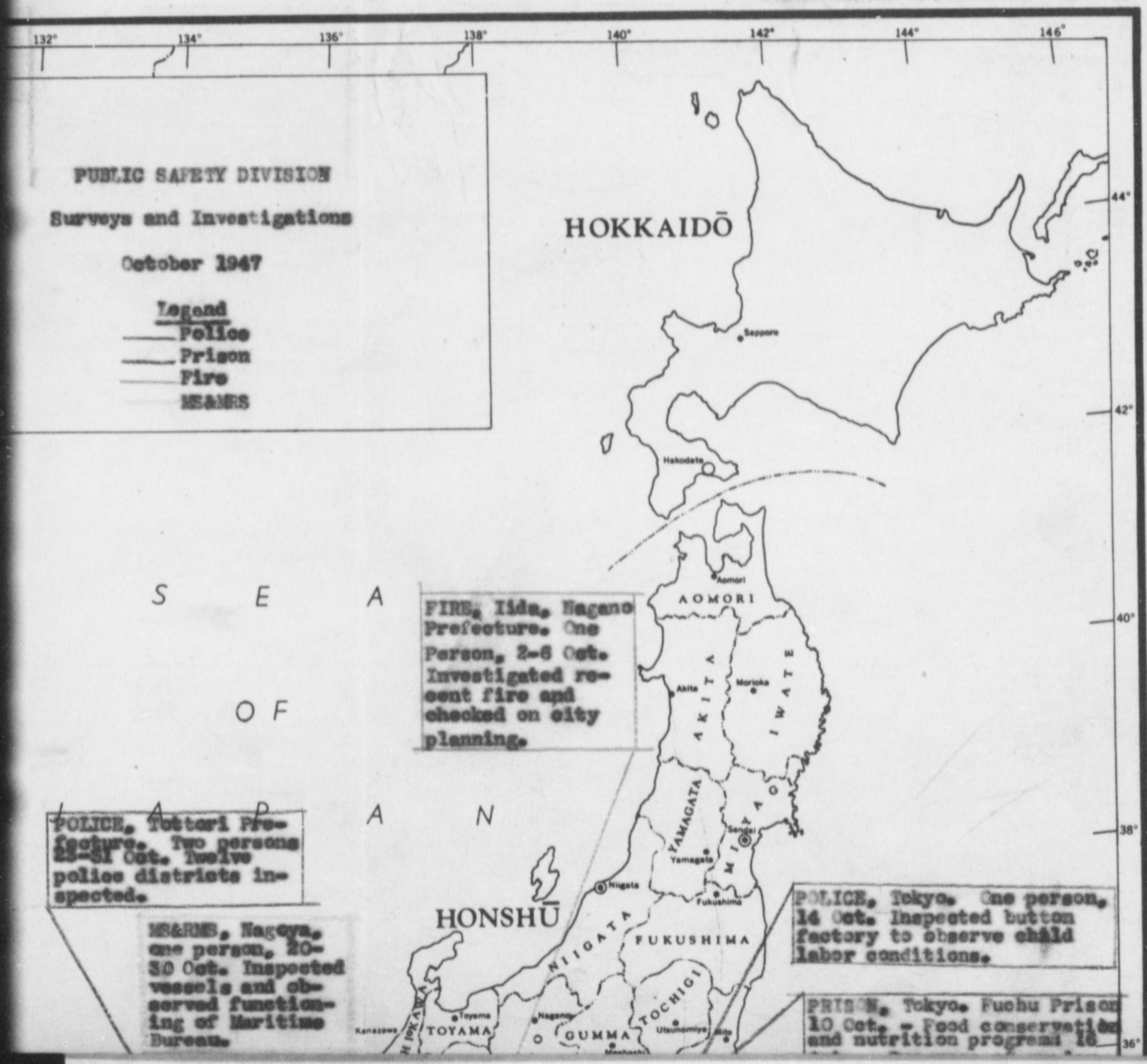

Declassified E.O. 12065 Section 3/402/ NNDG NO. 775009

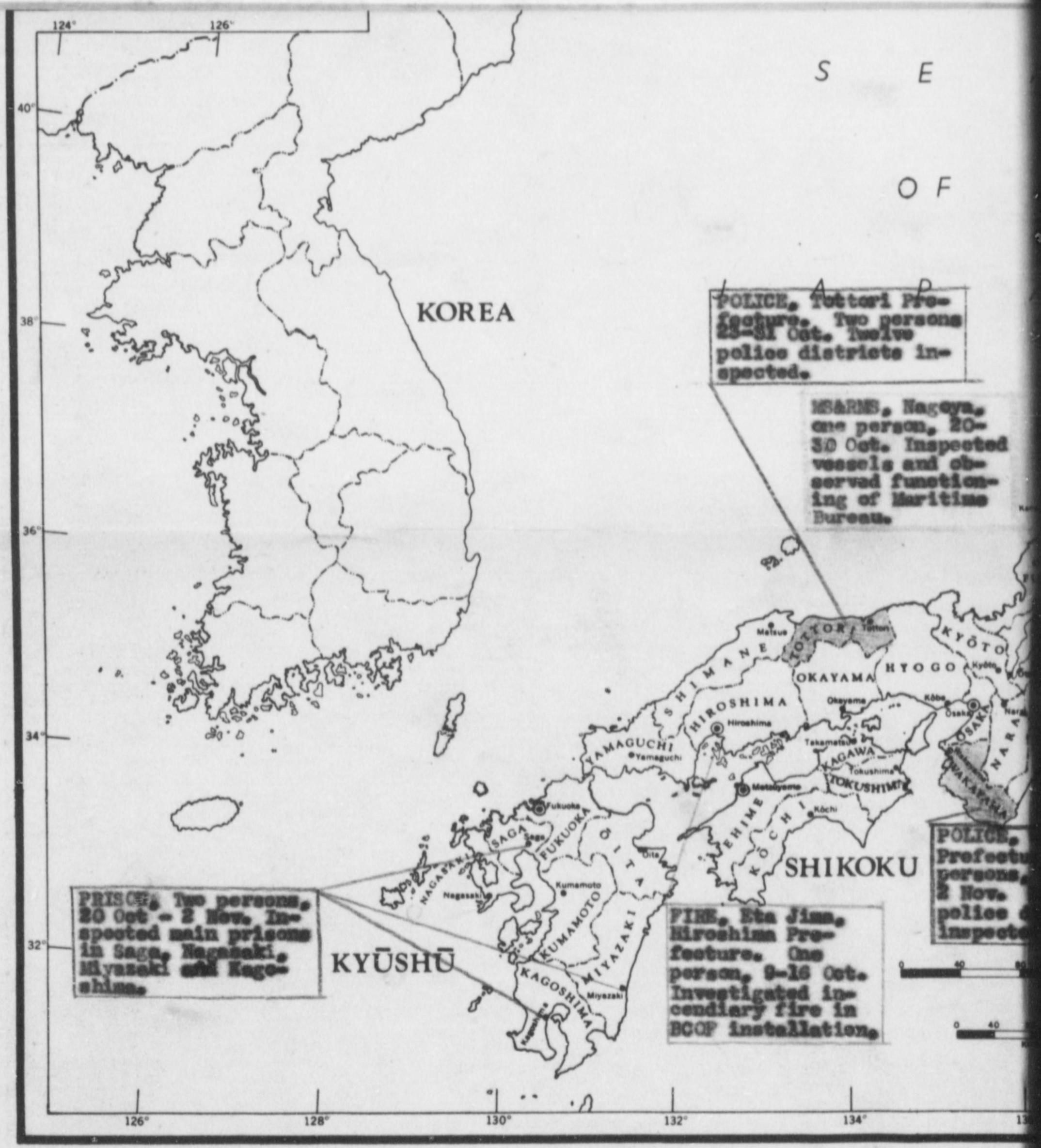

Declassified E.O. 12065 Section 3/402/ NNDG NO. 775009

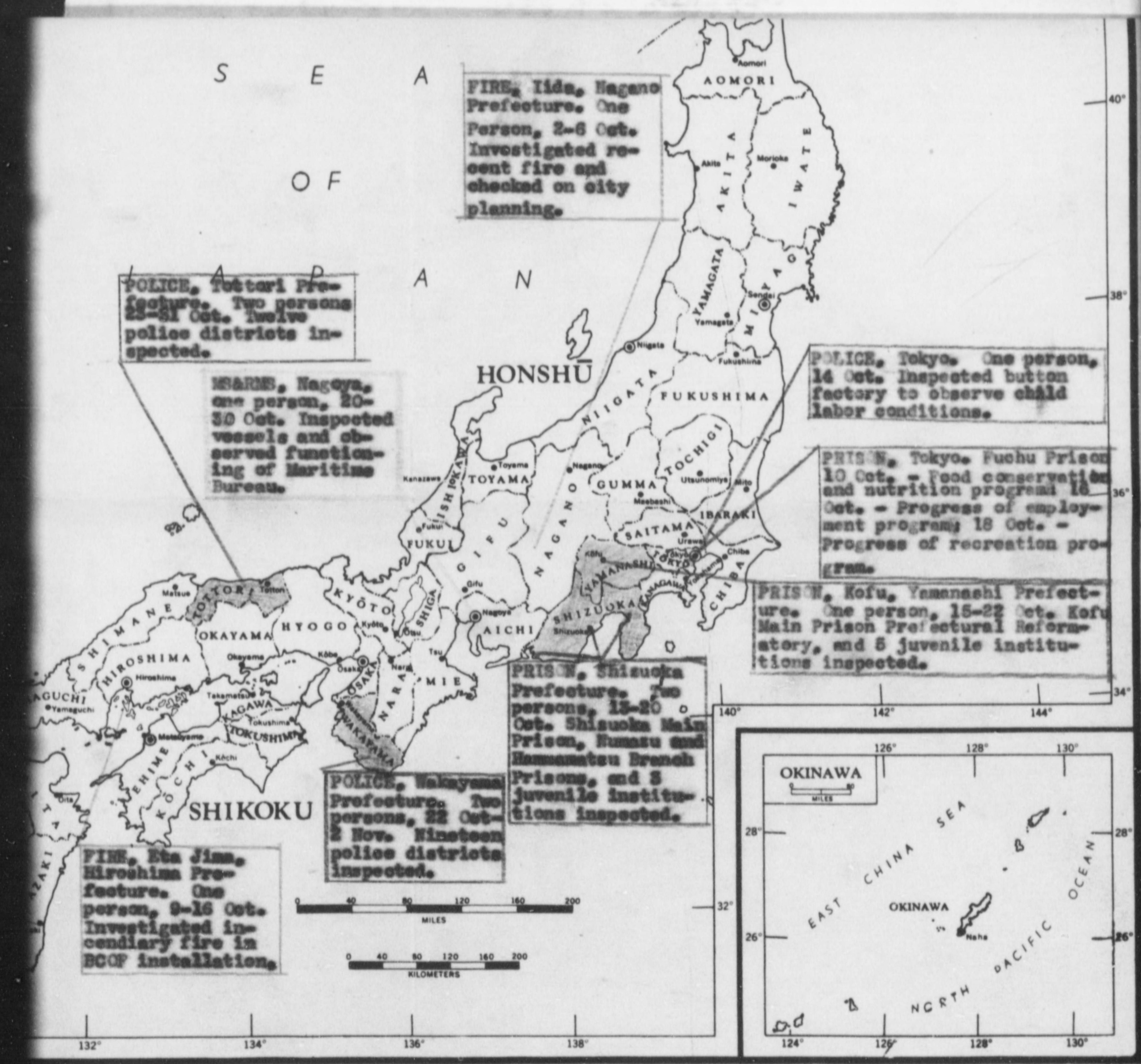

FIRE, Iida, Nagano Prefecture. One Person, 2-6 Oct. Investigated recent fire and checked on city planning.

POLICE, Tottori Prefecture. Two persons 25-31 Oct. Twelve police districts inspected.

MSARMS, Nagoya, one person, 20-30 Oct. Inspected vessels and observed functioning of Maritime Bureau.

POLICE, Wakayama Prefecture. Two persons, 22 Oct-2 Nov. Nineteen police districts inspected.

FIRE, Eta Jima, Hiroshima Prefecture. One person, 9-16 Oct. Investigated incendiary fire in BCOF installation.

POLICE, Tokyo. One person, 14 Oct. Inspected button factory to observe child labor conditions.

PRISON, Tokyo. Fuchu Prison 10 Oct. - Food conservation and nutrition program; 16 Oct. - Progress of employment program; 18 Oct. - Progress of recreation program.

PRISON, Kofu, Yamanashi Prefecture. One person, 15-22 Oct. Kofu Main Prison Prefectural Reformatory, and 5 juvenile institutions inspected.

PRISON, Shizuoka Prefecture. Two persons, 13-20 Oct. Shizuoka Main Prison, Numazu and Hamamatsu Branch Prisons, and 3 juvenile institutions inspected.

64TH ENGR TOP BN USAFPAC
PAC 4152 5 FEB. 1946

RESTRICTED

c. Miscellaneous (cont'd)

(1) Police (cont'd)

25 October: Two Police Administrators and one Investigator attended dedication ceremony for new police station at Koiwa.

28 October: A Police Administrator gave an English language lecture to police students at Home Ministry.

31 October: A Police Administrator lectured to police trainees on American police methods.

(2) Prison

1 October: A Prison Administrator attended opening session of National Social Work Assembly at Hibiya Hall.

5 October: A Prison Administrator attended a baseball game between inmates of Fuchu and Mosuge Prisons.

13 October: Chief Prison Administrator addressed opening session of Tokyo Guards' Training School

16 October: Chief Prison Administrator addressed meeting of the Supervising Wardens of Japan on the subject: "Resurrection of the Progressive System".

24 October: A Prison Administrator addressed class at Guards' Training School. Rev. Lang of British delegation present.

28 October: A Prison Administrator addressed class at Guarts' Training School on "The Custodial Officer and the Rehabilitation Program".

(3) Fire

2 October: Chief Fire Administrator addressed 250 people at a meeting of the Fire Prevention Association at Musashino

4 October: Chief Fire Administrator addressed 400 people of the Asakusa Fire Prevention Association.

13 October: A Fire Administrator addressed 400 people at an open meeting in Suginami Ward.

d. Reports

Routine reports for the month of October included the Daily Report, The Monthly Report, and the Public Safety Section of the Monthly Summation and Periodic Summary. Special reports were: "Retention of Police Officials in Yamagata Prefecture" and "Aids to Navigation in Tokyo Bay".

Declassified E.O. 12065 Section 3/402/ NNDC NO. 77509

School. Rev. Lang of British delegation present.

28 October: A Prison Administrator addressed class at Guarts' Training School on "The Custodial Officer and the Rehabilitation Program".

(3) Fire

2 October: Chief Fire Administrator addressed 250 people at a meeting of the Fire Prevention Association at Musashino

4 October: Chief Fire Administrator addressed 400 people of the Asakusa Fire Prevention Association.

13 October: A Fire Administrator addressed 400 people at an open meeting in Suginami Ward.

d. Reports

Routine reports for the month of October included the Daily Report, The Monthly Report, and the Public Safety Section of the Monthly Summation and Periodic Summary. Special reports were: "Retention of Police Officials in Yamagata Prefecture" and "Aids to Navigation in Tokyo Bay".

3. HIGHLIGHTS

a. Japan Celebrates Second National Fire Prevention Week

Utilizing to advantage the Japanese admiration for the spectacular, Public Safety Division, in cooperation with CI&E, Home Ministry and MPB, successfully promoted the Second Annual National Fire Prevention Week, which promises to become a permanent institution in the national calendar of festivities. Plays, radio skits, poster exhibits and contests, musical shows, lectures, and widespread publicity through various information media were a few features of the celebration, the outstanding event being a demonstration near the Nippon Theatre on 7 October by 27 fire companies which was attended by approximately 15,000 people. A similar demonstration was held on 9 October, attended by 10,000 people, in which 17 companies participated. PSD representatives addressed both meetings.

Other PSD activities during Fire Prevention Week included the following:

6 October: Addressed a meeting of 60 principals and teachers in Kanda

8 October: Addressed Fire Prevention Associations in Yotsuya (1200 people attending): Koishikawa (60); Toshima (50); Ebara (1200).

Declassified E.O. 12065 Section 3/402/ NNDC NO. 775009

RESTRICTED

8 October: Visited and spoke briefly at fire prevention displays at Mitsukoshi Department Store and Nihonbashi and Kyobashi Fire Stations.

9 October: Addressed Fire Prevention Association meeting at two Fire boat stations.

10 October: Addressed an open meeting of 1200 people in Toshima; addressed 60 business and civic leaders in Nihonbashi.

10 October: Awarded prizes for poster and composition contest at MPB.

10 October: Conducted a roundtable discussion among 15 teachers in Koishikawa.

11 October: Addressed Fire Prevention Associations in Kyobashi (25 people attending); Koishikawa (75); Yodobashi (90). Addressed 7500 people in an open meeting near Hibiya Hall.

While it is yet too early to evaluate the effects of Fire Prevention Week in terms of actual statistics showing reduced fire losses, both PSD and Japanese officials were highly gratified with the enthusiastic public response.

3. b. Other Important Activities during October

(1) Background, accomplishments, and aims of PSD were explained to a delegation of visiting British Parliament members. Rev. Gordon Lang of the delegation was escorted by Prison Branch members to various penal and correctional institutions in the Tokyo and Yokohama area to observe the functioning of pilot plant demonstrations supervised by PSD.

(2) Draft of legislation for police reorganization was completed and arrangements made for use of Chiba Prefecture as a demonstration center.

(3) Draft of fire prevention legislation was completed.

(4) Collaborated with ESS on a draft of industrial safety legislation.

(5) Investigated irregularities in Shizuoka and Numazu Prisons and made recommendations to the Ministry of Justice for their correction.

Declassified E.O. 12065 Section 3/402/ NNDG No. 775009

tional institutions in the Tokyo and Yokohama area to observe the functioning of pilot plant demonstrations supervised by PSD.

(2) Draft of legislation for police reorganization was completed and arrangements made for use of Chiba Prefecture as a demonstration center.

(3) Draft of fire prevention legislation was completed.

(4) Collaborated with ESS on a draft of industrial safety legislation.

(5) Investigated irregularities in Shizuoka and Numazu Prisons and made recommendations to the Ministry of Justice for their correction.

RESTRICTED

Declassified E.O. 12065 Section 3/402/ NNDG NO. 775009

RESTRICTED

4. PROGRESS OF PSD PROJECTS

a. Staff Studies

1. Police Reorganization Plan

The final draft of legislation to implement the plan was completed in a series of conferences among PSD, GS, and Home Ministry representatives during the last week in October. The legislation is being considered by the present session of the Diet.

2. Establishment of a Maritime Safety Service

Conferences between PSD and Government Section resulted in agreement on minor aspects of the draft of basic legislation.

3. Prison Branch Personnel Requirements

This study is in process of preparation for the Assistant Chief of Staff, G-2. A number of special cases handled by Prison Branch in recent months are being incorporated into the text to emphasize the need for additional personnel.

b. Other Projects

There were no significant changes in the number of projects handled by PSD during October. The decrease from 98 total projects in September to 88 in October was distributed evenly among all the Branches. All Branches showed increases in the number of projects completed.

c. Statistical Breakdown of Projects by Branch

	Projects Carried Over from September	Projects begun in October	Total Projects in October	Projects Completed in October	Projects Carried Over into November
Police	21	12	33	16	17
Prison	20	10	30	15	15
Fire	15	8	23	14	9
MS&RMS	2	0	2	1	1
TOTAL	58	30	88	46	42

Declassified E.O. 12065 Section 3/402/ NNDG NO. 775009

tional personnel.

b. Other Projects

There were no significant changes in the number of projects handled by PSD during October. The decrease from 98 total projects in September to 88 in October was distributed evenly among all the Branches. All Branches showed increases in the number of projects completed.

c. Statistical Breakdown of Projects by Branch

	Projects Carried Over from September	Projects begun in October	Total Projects in October	Projects Completed in October	Projects Carried Over into November
Police	21	12	33	16	17
Prison	20	10	30	15	15
Fire	15	8	23	14	9
MSA&MS	2	0	2	1	1
TOTAL	58	30	88	46	42

d. Summary of Projects Begun, Projects Completed, and Total Projects for 3-Month Period August-October 1947

	PROJECTS BEGUN			PROJECTS COMPLETED			TOTAL PROJECTS		
	Aug	Sep	Oct	Aug	Sep	Oct	Aug	Sep	Oct
POLICE	19	11	12	14	13	16	38	34	33
PRISON	7	7	10	7	14	15	34	34	30
FIRE	8	13	8	9	13	14	24	28	23
MSA&MS	0	1	0	0	0	1	1	2	2
TOTAL	35	32	30	30	40	46	97	98	88

RESTRICTED

Declassified E.O. 12065 Section 3/402/ NNDG NO. 775009

PUBLIC SAFETY DIVISION

Status of Staff Studies
as of 31 Oct 1947

Title	Preparation	Draft	To Chief PSD	To CIS	To G-2	To other Staff Sections for concurrence	To Chief of Staff	Completed Action
BRANCH: Police								
Police Reorganization Plan								
BRANCH: MS&RMS								
Establishment of a Maritime Safety Service								
BRANCH: Prison								
Prison Branch personnel Requirements.								

Declassified E.O. 12065 Section 3/402/ NNDG No. 775009

Declassified E.O. 12065 Section 3/402/ NNDG NO. 775009

Maritime Safety Service											
		BRANCH: Prison									
		Prison Branch personnel Requirements.									

PUBLIC SAFETY DIVISION

Status of Projects
as of 31 Oct 1947

Sept	Oct		

BRANCH: Police

Title of Project	Planning	Survey and Investigation	Preparation	Draft	To Chief PSD	Completed Action	
						Date	Remarks
Civil Service Legislation for Police							
Japanese Police Training Curriculum							
Standardization of Self-Defense and Arrest Techniques						30 Oct	See Note 1
Survey of Japanese Police Communications System							
Inspection of Police Schools in Northeast District							Cancelled
Police Chief Duty Survey							
Use of Radios in Police Reorganization Plan							
Licensing of Bicycles in Tokyo							See Note 1
Survey of Miyagi Prefecture Police Facilities							Postponed
Development of Police Radio System							
Survey of Wakayama Prefecture Police							

Declassified E.O. 12065 Section 3/402/ NNDG NO. 775009

PUBLIC SAFETY DIVISION

Status of Projects as of 31 Oct 1947

Sept	Oct		

BRANCH: Police

Title of Project	Planning	Survey and Investigation	Preparation	Draft	To Chief PSD	Completed Action	
						Date	Remarks
Civil Service Legislation for Police							
Japanese Police Training Curriculum							
Standardization of Self-Defense and Arrest Techniques						30 Oct	See Note 1
Survey of Japanese Police Communications System							
Inspection of Police Schools in Northeast District							Cancelled
Police Chief Duty Survey							
Use of Radios in Police Reorganization Plan							
Licensing of Bicycles in Tokyo							See Note 1
Survey of Miyagi Prefecture Police Facilities							Postponed
Development of Police Radio System							
Survey of Wakayama Prefecture Police							

Declassified E.O. 12065 Section 3/402/ NNDG NO. 775009

System							
Inspection of Police Schools in Northeast District							Cancelled
Police Chief Duty Survey							
Use of Radios in Police Reorganization Plan							
Licensing of Bicycles in Tokyo							See Note 1
Survey of Miyagi Prefecture Police Facilities							Postponed
Development of Police Radio System							
Survey of Wakayama Prefecture Police Facilities							
Survey of Saga Prefecture Police Facilities							Postponed
Segregation of Juveniles in Police Lockups						6 Oct	See Note 2
Sakine Case						1 Oct	See Note 1
Police Activities in Surpressing Oyabun System						35 Oct	See Note 3
Study of Typical and Special Activities in Tokyo Police Boxes						13 Oct	See Note 4
Survey of Tottori Prefecture Police Facilities							

Note 1. Further Action to be continued by the Japanese.
Note 2. Further action to be continued by other sections of GHQ.
Note 3. Advice and instruction of Japanese continuing.
Note 4. Prepared for branch files only.

Declassified E.O. 12065 Section 3/402/ NNDG No. 775009

PUBLIC SAFETY DIVISION

Status of Projects as of 31 Oct 1967

	Sept	Oct		

BRANCH: Police (cont'd)

Title of Project	Planning	Survey and Investigation	Preparation	Draft	To Chief PSD	Completed Action	
						Date	Remarks
Conference on Juvenile Activities with Saga Police Officers						7 Oct	See Note 1
Removal of Aichi Radio Station from Nagoya to Suzuka						15 Oct	See Note 1
Survey of Kagawa Prefecture Police Facilities							Postponed
Legislation for Police Reorganization						31 Oct	See Note 1
Gyobun Publicity						31 Oct	See Note 2
Use of Chiba Pref. as Pilot Plant for Police Reorganization							
Communications under Police Reorganization							
Child Labor in Tokyo						15 Oct	See Note 4
Status of Economic Police after Reorganization						20 Oct	See Note 3
Use of Mobile Radios during Emperor's visit to Ishikawa Prefecture						17 Oct	See Note 1
Observation of Gurentai Gyobun activities in Asakusa						16 Oct	See Note 4

Declassified E.O. 12065 Section 3/402/ NNDG NO. 775009

Oyabun Publicity						31 Oct	See Note 2
Use of Chiba Pref. as Pilot Plant for Police Reorganization							
Communications under Police Reorganization							
Child Labor in Tokyo						15 Oct	See Note 4
Status of Economic Police after Reorganization						20 Oct	See Note 3
Use of Mobile Radios during Emperor's visit to Ishikawa Prefecture						17 Oct	See Note 1
Observation of Gurentai Oyabun activities in Asakusa						16 Oct	See Note 4
Traffic Code						5 Oct	See Note 3
Traffic Safety Conditions in Tokyo							
Location of Fixed Station for Mobile radios							

Note 1. Further action to be continued by the Japanese.
Note 2. Further action to be continued by other Occupation Forces agencies.
Note 3. Advice and instruction of Japanese continuing.
Note 4. Prepared for Branch Files only.

Declassified E.O. 12065 Section 3/402/ NNDC NO. 775009

PUBLIC SAFETY DIVISION

Status of Projects as of 31 Oct 1947

Sept	Oct		

BRANCH: Police (cont'd)

Title of Project	Planning	Survey and Investigation	Preparation	Draft	To Chief PSD	Completed Action	
						Date	Remarks
Supervision of Police Reorganization in:							
Osaka and Vicinity							
Sapporo and Vicinity							
Hiroshima and Vicinity							
Fukuoka and Vicinity							
Sendai and Vicinity							
Chiba Prefecture							
BRANCH: Prison							
Revision of the Prison Reporting and Control System							

Declassified E.O. 12065 Section 3/402/ NNDC NO. 775009

Sendai and Vicinity							
Chiba Prefecture							
BRANCH: Prison							
Revision of the Prison Reporting and Control System							
Legislation concerning Amnesty, Pardon & Parole							
Establishment of a Higher Level Juvenile Court							
Employment of Prisoners at Harimazu Housing Project							Cancelled
Establishment of a Demonstration Center for Juvenile Probation							
Labor Situation in Japanese Penal Institutions							
Care and Treatment of Psychopathic Prisoners at Fuchu Prison							
Job Analysis at Fuchu Prison							

Declassified E.O. 12065 Section 3/402/ NNDG NO. 775009

PUBLIC SAFETY DIVISION

Sept	Oct		

BRANCH: Prison (cont'd)

Status of Projects as of 31 Oct 1947

Title of Project	Planning	Survey and Investigation	Preparation	Draft	To Chief PSD	Completed Action	
						Date	Remarks
Investigation of Iwakuni Juvenile Prison						10 Oct	See Note 1
Investigation of Overcrowded Conditions in Houses of Detention						3 Oct	See Note 1
Inspection of and Establishment of Guard Training Programs in:							
Hiroshima Main Prison						28 Oct	See Note 1
Osaka Main Prison						28 Oct	See Note 1
Aichi Main Prison							
Fukuoka Main Prison						28 Oct	See Note 1
Investigation of Oppressive Conditions in Yamatosorin Reformatory						10 Oct	See Note 1
Investigation of Irregularities in Shizuoka Prison						5 Oct	See Note 1
Survey of Shizuoka Prefecture Penal Institutions						24 Oct	See Note 1
Survey of Yamanashi Prefecture Penal						27 Oct	See Note 1

Declassified E.O. 12065 Section 3/402/ NNDG No. 775009

Osaka Main Prison						28 Oct	See Note 1
Aichi Main Prison							
Fukuoka Main Prison						28 Oct	See Note 1
Investigation of Oppressive Conditions in Yamatosorin Reformatory						10 Oct	See Note 1
Investigation of Irregularities in Shizuoka Prison						5 Oct	See Note 1
Survey of Shizuoka Prefecture Penal Institutions						24 Oct	See Note 1
Survey of Yamanashi Prefecture Penal Institutions						27 Oct	See Note 1
Inspection of Prisons in Saga, Nagasaki, Miyazaki & Kagoshima						8 Oct	See Note 1
Food Conservation and Improvement of Nutrition in Prisons						31 Oct	See Note 3
Reformatory Education Program							
Reorganization of the Ministry of Justice							
Study of Action Taken in the Kitabayashi Case						18 Oct	See Note 1
Study of Action Taken in Shizuoka and Numazu Prisons						29 Oct	See Note 1

Note 1. Further action to be continued by the Japanese.
Note 2. Further action to be continued by other Occupation Forces agencies.
Note 3. Advice and instruction of Japanese continuing.

Declassified E.O. 12065 Section 3/402/ NNDG NO. 775009

PUBLIC SAFETY DIVISION

Status of Projects as of 31 Oct 1947

Sept	Oct		

BRANCH: Fire (cont'd)

Title of Project	Planning	Survey and Investigation	Preparation	Draft	To Chief PSD	Completed Action	
						Date	Remarks
Fire Protection of American Embassy						13 Oct	See Note 2
Observation of Drill Evolutions at Tokyo Fire Stations							
Installation of Fire Alarm Boxes in Asakusa						11 Oct	See Note 1
Resurvey of City Planning in Iida						20 Oct	See Note 3
Activities during Fire Prevention Week in Osaka, Kobe, Nagoya							cancelled
Documentary Film on Fire Losses							
Draft of Fire Prevention Legislation						31 Oct	See Note 1
Scenario of Animated Cartoon on Fire Prevention							
Federal Appropriations for City Planning							
Fire Protection at Commissary Gas Station						17 Oct	See Note 2
Study of 3-Platoon						[illegible] Oct	See Note 1

Declassified E.O. 12065 Section 3/402/ NNDC NO. 775009

Activities during Fire Prevention Week in Osaka, Kobe, Nagoya							cancelled
Documentary Film on Fire Losses							
Draft of Fire Prevention Legislation						31 Oct	See Note 1
Scenario of Animated Cartoon on Fire Prevention							
Federal Appropriations for City Planning							
Fire Protection at Commissary Gas Station						17 Oct	See Note 2
Study of 3-Platoon System in Tokyo Fire Department						31 Oct	See Note 1
Draft of Industrial Safety Laws						31 Oct	See Note 2
Study of Fire Alarm Systems in Hiroshima, Kure, Osaka, Kobe, Kyoto							
BRANCH: NSARMS							
Functioning of the Maritime Bureau in Nagoya						30 Oct	See Note 3

Note 1. Further action is to be continued by the Japanese.
Note 2. Further action to be continued by other Occupation Forces Agencies
Note 3. Advice and instruction of Japanese continuing.

RESTRICTED

Declassified E.O. 12065 Section 3/402/ NNDG NO. 775009

PUBLIC SAFETY DIVISION

BRANCH: Prison (cont'd)

Status of Projects as of 31 Oct 1947

	Sept	Oct		

Title of Project	Planning	Survey and Investigation	Preparation	Draft	To Chief PSD	Completed Action	
						Date	Remarks
Relocation of Fukuoka Juvenile Prison						29 Oct	See Note 1
Procurement of Additional Clothing and Bedding for Prisons							
Minimum Standards for Private Reformatories							
Establishment of a 'Boys' Town' in Yamanashi Prefecture							
Investigation of Penal Institutions in Aomori Prefecture							
BRANCH: Fire							
Instructor Training Course						10 Oct	See Note 1
Reorganization of Tokyo Fire Department						31 Oct	See Note 1
Civil Service Legislation for Firemen							
Water Supply in Tokyo							

Declassified E.O. 12065 Section 3/402/ NNDC NO. 775009

Institutions in Aomori Prefecture							
BRANCH: Fire							
Instructor Training Course						10 Oct	See Note 1
Reorganization of Tokyo Fire Department						31 Oct	See Note 1
Civil Service Legislation for Firement							
Water Supply in Tokyo							
Plan for Subsidized Municipal Control of Fire Department							
Experiments on the Fire Hazard of Cigarettes						15 Oct	See Note 1
Program for Fire Prevention Week						13 Oct	See Note 1
Redistribution of Tokyo Fire Stations						31 Oct	See Note 3
Procurement of Additional Paper for Fire Times						5 Oct	See Note 2
Alarm Box Distribution							

Note 1. Further action to be continued by the Japanese.
Note 2 Further action to be continued by other Occupation Forces Agencies
Note 3. Advice and instruction of Japanese continuing.

Declassified E.O. 12065 Section 3/402/ NNDC No. 77500

7. NOTES ON PROJECTS

a. Contemplated Projects

PSD Police Branch representatives plan to visit five large Japanese cities during the month of November to assist officials in the establishment of autonomous police units in connection with the Police Reorganization Plan. The cities to be visited are; Osaka, Hiroshima, Fukuoka, Sapporo, and Sendai. In addition, Chiba Prefecture will be visited, where 71 municipal departments and 1 MRP will be organized.

Prison Branch representatives will inspect penal and correctional institutions in Aomori Prefecture during November.

b. Projects in Progress

(1) Drill Evolutions at Tokyo Fire Stations. A 17-week course in drill evolutions, conducted at Maruncuchi Fire Station by a PSD Fire Investigator for more than 300 sergeants representing every Tokyo fire station and sub-station, was concluded 15 September, after which the trainees returned to set up classes in each station. Since 16 September a PSD representative had visited 48 Tokyo stations to assist, advise, and observe the progress of these classes. This project will continue until all of Tokyo's 253 stations and sub-stations have been visited.

Declassified E.O. 12065 Section 3/402/ NNDC NO. 775009

and sub-station, was concluded 15 September, after which the trainees returned to set up classes in each station. Since 16 September a PSD representative had visited 48 Tokyo stations to assist, advise, and observe the progress of these classes. This project will continue until all of Tokyo's 253 stations and sub-stations have been visited.

Declassified E.O. 12065 Section 3/402/ NNDC NO. 775009

RESTRICTED

MONTHLY REPORT OF ACTIVITIES

PUBLIC SAFETY DIVISION

CIVIL INTELLIGENCE SECTION, G-2

NOVEMBER 1947

Declassified E.O. 12065 Section 3/402/ NNDC No. 775009

Monthly Report of Activities

PUBLIC SAFETY DIVISION

30 November 1947

TABLE OF CONTENTS

1. ORGANIZATION

	Page
Organization and distribution of personnel	1
Average months' service of personnel	1
Assignment of personnel	2
Breakdown of personnel by components	3
Number of persons assigned, 1946-47	4
Percentage comparison of categories of personnel	4
Personnel	5

2. RESUME OF ROUTINE ACTIVITIES

Conferences	5
Field surveys and inspections	6
Map plate (insert)	7
Miscellaneous	6
Reports	8

3. NEW OR UNUSUAL ACTIVITIES

Guards' Training School Seminar	8
War Material Uncovered at Chiba Prison	8
Police Investigator Addresses Youth Welfare Group	9

4. PROGRESS OF PSD PROJECTS

Staff studies	9
Other projects	9
Statistical breakdown of projects by Branch	10
Summary of projects for 6-month period, June-November	11

5. STATUS OF PSD PROJECTS

Police	12
Police Reorganization	13
Prison	14
Fire	

Declassified E.O. 12065 Section 3/402/ NNDG NO. 775009

Field surveys and inspections..... 6
Map plate (insert)..... 7
Miscellaneous..... 6
Reports..... 8

3. NEW OR UNUSUAL ACTIVITIES
Guards' Training School Seminar..... 8
War Material Uncovered at Chiba Prison..... 8
Police Investigator Addresses Youth Welfare Group..... 9

4. PROGRESS OF PSD PROJECTS
Staff studies..... 9
Other projects..... 9
Statistical breakdown of projects by Branch..... 10
Summary of projects for 6-month period, June-November..... 11

5. STATUS OF PSD PROJECTS
Police..... 12
Police Reorganization..... 13
Prison..... 14
Fire..... 15

Declassified E.O. 12065 Section 3/402/ NNDG No. 775009

Declassified E.O. 12065 Section 3/402/ NNDG NO. 775002

Organization and Distribution of Public Safety Division Personnel (Per EDCMR date)

As of 30 Nov 1947

SUMMARY:

Officers.....	21
Enlisted men....	12
WD Civilians....	37
Foreign Nat'ls..	-
Japanese.....	17
TOTAL.....	87

Division Chief
1 Officer
1 WD Civilian (Secretary)

	Gains	Loss
Off.	-	1
EM	2	-
WDC	4	1
Jap.	1	1
FN	-	-
TOTAL	7	3

Assistant Chief
1 Officer

Executive
1 Officer

Liaison
2 Officers (a)

Communications Branch
1 Officer (b)

Administrative Branch
1 Officer
12 EM (c)
11 WD Civ (d)
11 Japanese
- Foreign Nat.

Legal Branch
1 WD Civilian

Prison Branch
5 Officers
4 WD Civilians

Police Branch
5 Officers
10 WD Civilians

Fire Branch
- Officers
8 WD Civilians

Maritime Safety

Statistical &

Rural Police

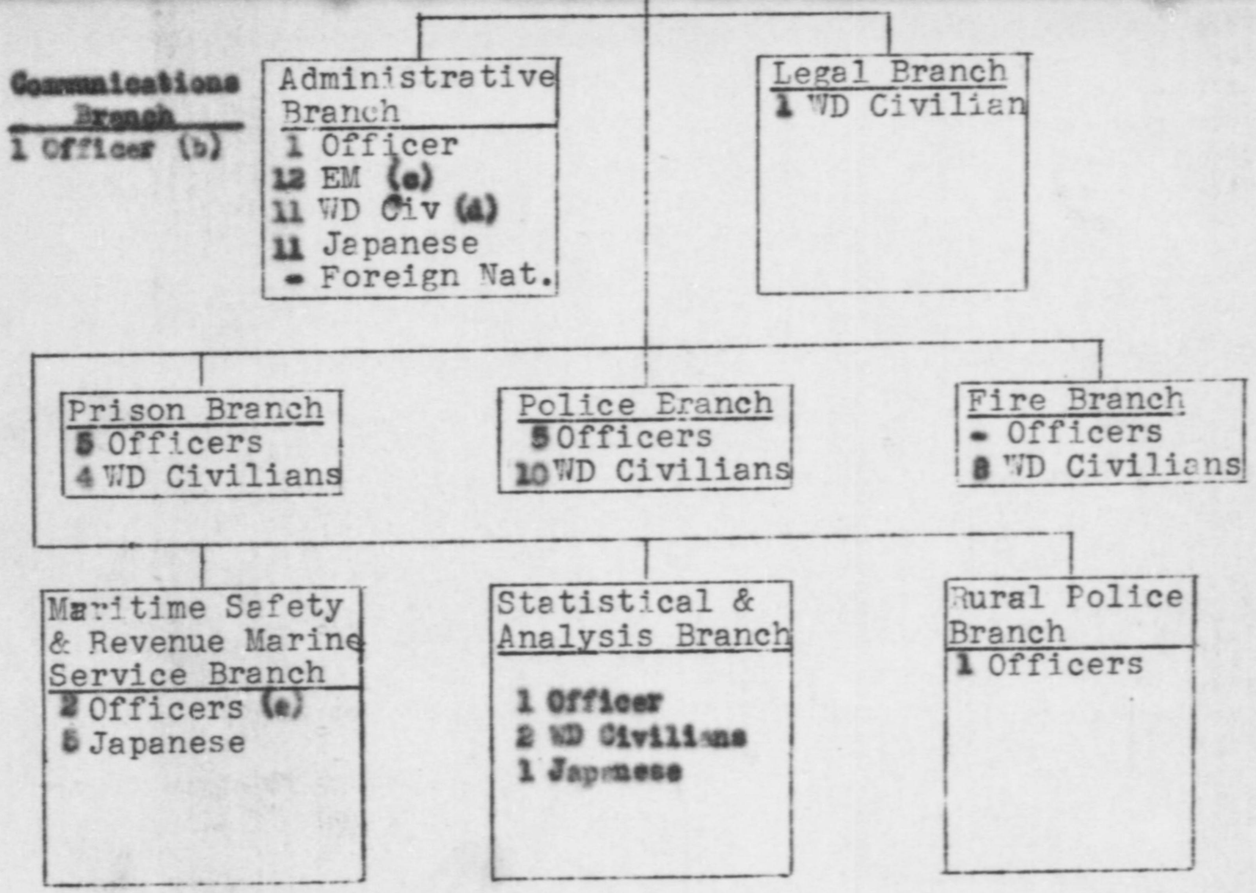

Average Months' Service of Public Safety Division Personnel

Those individuals on duty 30 November 1947 (per EDCMR date) had an average of 11.39 months' service with Public Safety Division. This figure includes Japanese and Foreign Nationals. The average for military and WD civilian personnel only is 10.29 months.

	Average number of months
Officers.....	15.38
EM & WACS.....	4.22
WD Civilians.....	11.27
Jap. & FN.....	14.70
Average.....	11.39

(a) Includes 1 TDY from ATIS
(b) TDY fr 72nd Sig BN
(c) Includes 3 Attchd unassigned from 319 Mil Int Co.
(d) Includes 1 Attchd Asegd from CIS
(e) Included 1 TDY from USCG

Declassified E.O. 12065 Section 3/402/ NNDG NO. 775009

Declassified E.O. 12065 Section 3/402/ NNDG NO. 775009

PUBLIC SAFETY DIVISION

Assignment of Personnel
as of 30 November 1947

	Chief of Div Exec & Liaison	Administrative Branch	Legal Branch	Police & Comm. Br.	Fire Branch	Maritime Safety & RMS Branch	Rural Police Branch	Statistical & Anal. Branch	Prison Branch	TOTALS
Officers	5 (a)	1		6 (b)		2 (c)	1	1	5	21
WDC Prof/Thinkers			1	10	8			2	4	25
EM Tech/Thinkers										
(1) Total	5	1	1	16	8	2	1	3	9	46
WDC Clerk Typists										7
WDC Steno Typists	1	6*								
EM Clerk Typists										7
(2) Total	1	6								
Misc Pers.Military Runners, etc.		12**								12
Misc Pers.Civilian Files, etc.		6								6
TOTAL PERSONNEL	6	24	1	16	8	2	1	3	9	70
Ratio Typists(2)to Prof/Thinkers (1)										

By Rank, Grade and Civilian Rating

Colonel	1					1***				2
Lt. Colonel	1			1					2	2
Major	2									4
Captain		1		4			1	1	2	9
1st Lt.				1		1			1	3
2nd Lt.	1									1
Total Officers	5	1		6		2	1	1	5	21
M/Sgt										

* Includes 1 Attchd Unassgd
** Includes 3 Attchd Unassgd
*** Capt. (USCG)

Misc Pers.Civilian Files, etc.		6								6
TOTAL PERSONNEL	6	24	1	16	8	2	1	3	9	70
Ratio Typists(2)to Prof/Thinkers (1)										
	By Rank, Grade and Civilian Rating									
Colonel	1					1***				2
Lt. Colonel	1			1					2	4
Major	2						1	1	2	6
Captain		1		4					1	6
1st Lt.				1		1				2
2nd Lt.	1									1
Total Officers	5	1		6		2	1	1	5	21
M/Sgt										
T/Sgt										
S/Sgt, Tec 3										
Sgt, Tec 4		3								3
Cpl, Tec 5		2								2
Pvt 1st Class		2								2
Private		5								5
Total Enlisted Men		12								12
Total Military	5	13		6		2	1	1	5	33
CAF 15										
CAF 14										
CAF 13, P-6			1							1
CAF 12, P-5				3	4				4	11
CAF 11, P-4										
CAF 10				1						1
CAF 9, P-3				6	5			2		13
CAF 8										
CAF 7, P-2				1						1
CAF 6		4								4
CAF 5, P-1	1	1								2
CAF 4		4								4
CAF 3		2								2
CAF 2										
Total WD Civilians	1	11	1	11	9			2	4	37
GRAND TOTAL	6	24	1	17	9	2	1	3	9	70

(a) Includes 1 EDY from AFHQ
(b) Includes 1 EDY from 72nd Sig Bn.
(c) Includes 1 EDY from USGS

2

Declassified E.O. 12065 Section 3/402/ NNDC NO. 775009

PUBLIC SAFETY DIVISION

Breakdown of Personnel by Components
as of 30 November 1947

[ ] Officers [ ] Enlisted Men [ ] WD Civilians [ ] Japanese & Foreign Nat'ls

	Number
Chief of Div; Executive and Liaison Grps	
Administrative Branch	
Legal Branch	
Police Branch	
Prison Branch	

Declassified E.O. 12065 Section 3/402/ NNDC NO. 775009

Declassified E.O. 12065 Section 3/402/ NNDG NO. 775009

NUMBER OF PERSONS ASSIGNED (OR ON TDY) TO PUBLIC SAFETY DIVISION
as of last day of each month
(per EDCMR date)

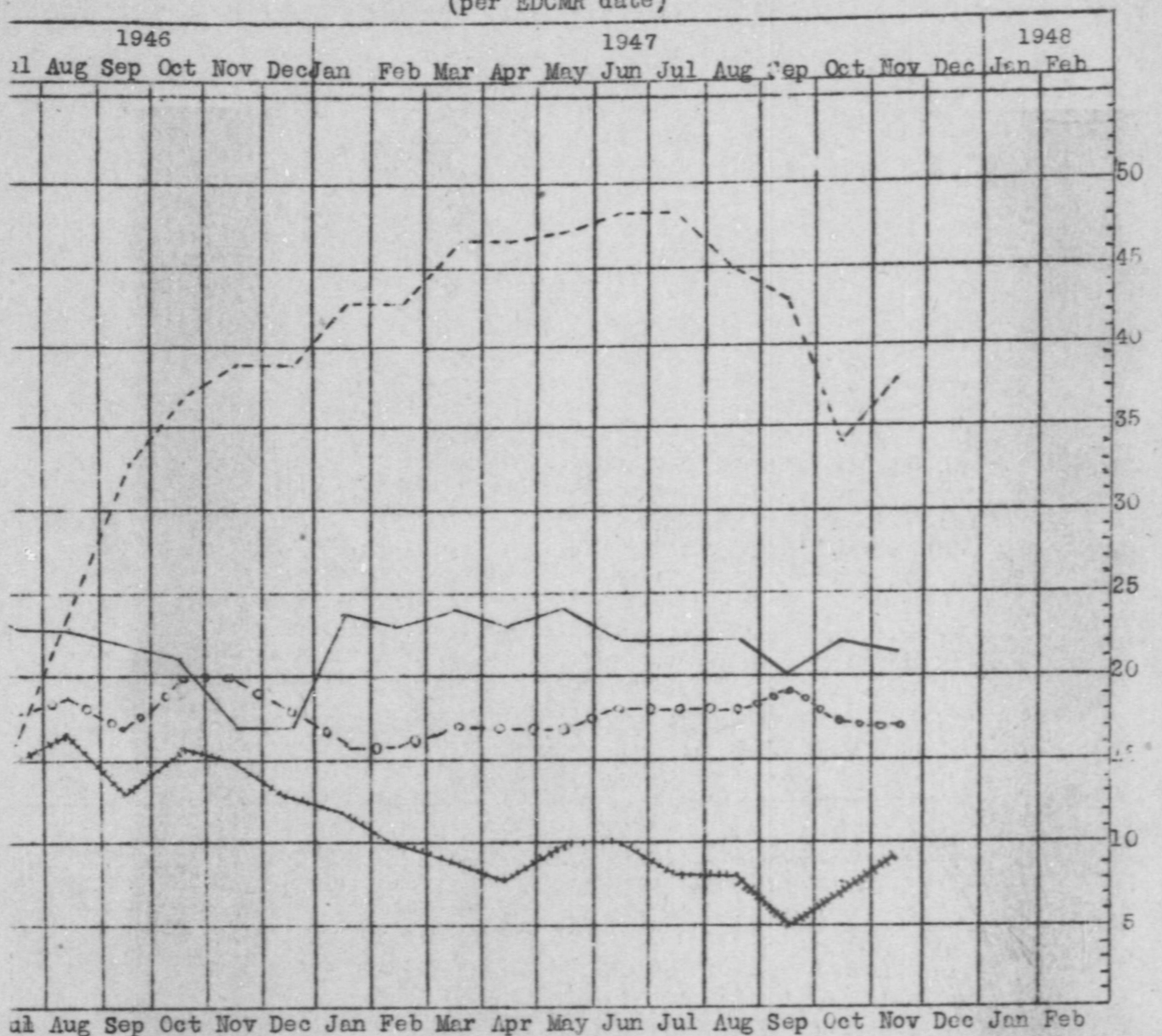

Not included: EM on TDY from ATIS

Declassified E.O. 12065 Section 3/402/ NNDC NO. 775009

Declassified E.O. 12065 Section 3/402/ NNDC No. 775009

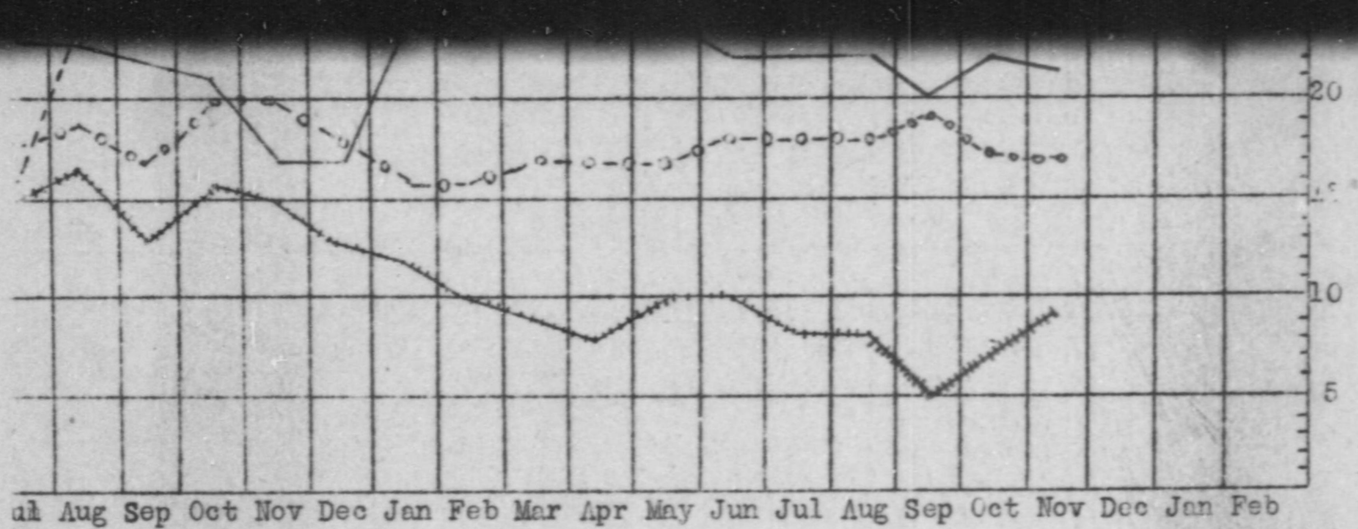

Not included: EM on TDY from ATIS

Legend:
- Officers
- EM & WACS
- WD Civilians
- Japanese & FN

Percentage Comparison of Categories of Personnel
at Six Months' Interval
(Includes all assigned or on TDY except EM from ATIS)

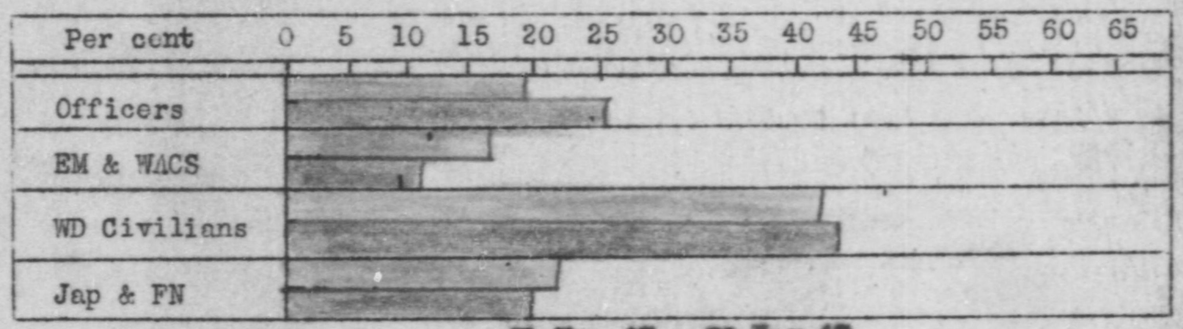

	31 May 47		30 Nov 47	
	No.	%	No.	%
Officers....	17	19	21	25
EM & WACS...	15	16	9	11
WD Civ.....	39	43	37	44
Jap & FN....	20	22	17	20
	91	100	84	100

Declassified E.O. 12065 Section 3/402/ NNDC No. 775009

Monthly Report of Activities

Public Safety Division

November 1947

1. ORGANIZATION

a. Personnel. See pages one through four.

b. There were no changes in the organization or mission of Public Safety Division during the month of October.

2. RESUME OF ROUTINE ACTIVITIES

a. Conferences

	With GHQ Staff Sections	With Japanese Officials	With Japanese (Non-official)
Police Branch.....	10	38	2
Prison Branch.....	8	23	3
Fire Branch.....	12	34	11
Statistical & Analysis....	2	9	0

Most of the conferences were held in connection with projects listed on pages 12-16. More than half of the conferences held by Police Branch dealt with some phase of reorganization. PSD Police Coordinator held several conferences with representatives of Diet committees to clarify minor points relating to the wording of certain provisions of the basic legislation; Chief Police Administrator conferred on several occasions with Chiba Prefecture police officials regarding the progress of the reorganization experiment in that prefecture; other conferences dealt with reorganization of MPB, status of economic police after reorganization, and many other related subjects.

Prison Branch held ten conferences on the subject of private reformatories, meeting five times with Government Section representatives to discuss Article 15 of the Attorney-General Bill which provides for the abolition of private reformatories by 31 March 1949. In other discussions, tentative decisions were reached concerning the division of juvenile care between M/J and M/H&W. In conferences with Japanese Government representatives, PSD assisted in drawing up a time-table for government absorbtion of

Police Branch.....	10	.....	23	.....	2
Prison Branch.....	8	.....	23	.....	3
Fire Branch.....	12	.....	34	.....	11
Statistical & Analysis....	2	.....	9	.....	0

Most of the conferences were held in connection with projects listed on pages 12-16. More than half of the conferences held by Police Branch dealt with some phase of reorganization. PSD Police Coordinator held several conferences with representatives of Diet committees to clarify minor points relating to the wording of certain provisions of the basic legislation; Chief Police Administrator conferred on several occasions with Chiba Prefecture police officials regarding the progress of the reorganization experiment in that prefecture; other conferences dealt with reorganization of MPB, status of economic police after reorganization, and many other related subjects.

Prison Branch held ten conferences on the subject of private reformatories, meeting five times with Government Section representatives to discuss Article 15 of the Attorney-General Bill which provides for the abolition of private reformatories by 31 March 1949. In other discussions, tentative decisions were reached concerning the division of juvenile care between M/J and M/H&W. In conferences with Japanese Government representatives, PSD assisted in drawing up a time-table for government absorbtion of private reformatories, with consideration being given to the financial as well as administrative aspects. Three conferences were held on the subject of minimum standards for private reformatories which could later be adapted for use in national reformatories.

Fire Branch held nine conferences with Government Section and Japanese Government officials on the subject of legislation reorganizing the Japanese Fire Department, drawing up a draft satisfactory to all parties concerned. Translation difficulties were adjusted in a series of conferences from 17 to 22 November. Japanese Government representatives indicated that the legislation would be submitted to a special meeting of the Cabinet and subsequently to the current session of the Diet.

In other conferences held by the various branches of PSD during November, the following matters were discussed:

Police: Administrative organization of NRP national headquarters; standards for designating urban communities; training program for reorganized police; methods for selecting police in the U.S.; lists of active Oyabun and Kobun in Tokyo; enforcement of traffic regulations; progress of Oyabun investigations; results of Ozu and Sekine trials; status of personnel employed as guards in Occupation Forces installations; outline of self-defense training curriculum; purge of H/M radio operators; Oyabun drive in main Japanese cities.

Declassified E.O. 12065 Section 3/402/ NNDC No. 775009

Declassified E.O. 12065 Section 3/402/ NNDC NO. 775009

Fire: Fire protection problems at PX warehouse in Yokosuka; manning of fire trucks at GHQ installations; patent rights of Japanese fire equipment; electric power priorities for plants manufacturing fire hose; possibility of importing sprinkler heads from the U.S.; procurement of building permit for Okada Extinguisher Company; operation of volunteer firemen after reorganization; acceptance tests for sprinkler heads; equipment used in manufacture of fire extinguishers; local fire prevention ordinances in Nagano Prefecture; financial responsibility of Tokyo wards in regard to fire defense; formation of a volunteer firemen's defense organization; current status of Fire Research Institute; recent arson cases; dedication of new fire houses; electric power shortages in plants manufacturing fire equipment; production rates of linen hose; PMO order placing Japanese fire stations "off limits" to Occupation troops.

Prison: Prison Administration and paroles at Fuchu; prison population and anticipated increase at Yokohama Prison; lecture schedule at Guards' training school; reports desired from M/J by Prison Branch; administrative changes at Fuchu Prison; progress of action taken to correct unsatisfactory conditions at Shizuoka and Numazu Prisons; labor situation at Fuchu Prison; monetary settlement of Kitabayashi case; handling of convicted gang leaders in Japanese prisons.

S & A: All conferences held by S & A were in connection with clarification of reports submitted by various agencies of the Japanese Government.

2. b. Field Surveys and Inspections

Surveys are outlined on map plate (page 7). Other inspections in the Tokyo area included 63 Tokyo police stations in addition to the following:

Date	Branch	Subject of Inspection	No. of Persons
3rd	Fire	Visited Fire Research Institute to inventory and earmark equipment	2
4th	Fire	Fire in Hongo Ward near Memorial Hall	2
4th	Fire	Tests of nozzle shut-off valves at MPB	1
6th	Prison	Kosuge Prison to study nutritition and food conservation	2
13th	Police	Asakusa district to check on illegal construction of restaurants	2
17th	Fire	Ammunition dump fire at Ikego, near Yokosuka	3
19th	Fire	Shut-off valves for Japanese playpipes at MPB	1
20th	Prison	Progress of classification system at Yokohama Prison	1

unsatisfactory conditions at Shizuoka and Numazu Prisons; labor situation at Fuchu Prison; monetary settlement of Kitabayashi case; handling of convicted gang leaders in Japanese prisons.

S & A: All conferences held by S & A were in connection with clarification of reports submitted by various agencies of the Japanese Government.

2. b. Field Surveys and Inspections

Surveys are outlined on map plate (page 7). Other inspections in the Tokyo area included 63 Tokyo police stations in addition to the following:

Date	Branch	Subject of Inspection	No. of Persons
3rd	Fire	Visited Fire Research Institute to inventory and earmark equipment	2
4th	Fire	Fire in Hongo Ward near Memorial Hall	2
4th	Fire	Tests of nozzle shut-off valves at MPB	1
6th	Prison	Kosuge Prison to study nutritition and food conservation	2
13th	Police	Asakusa district to check on illegal construction of restaurants	2
17th	Fire	Ammunition dump fire at Ikego, near Yokosuka	3
19th	Fire	Shut-off valves for Japanese playpipes at MPB	1
20th	Prison	Progress of classification system at Yokohama Prison	1
21st	Prison	Kisha Rolling Stock Company, Tokyo to observe working conditions and vocational training for 105 prisoners from Fuchu.	1
25th	Prison	Routine inspection of Fuchu Prison	1
25th	Prison	Progress of educational program at Tama Reformatory	1
25th	Police	Site for police radio station in Chiba Prefecture	1
26th	Fire	Fire drill and fire protection inspection of Taisho Seimei (AFC) Building	1

c. Miscellaneous

(1) Police

4th: Chief Administrator lectured to 18 U.S. Army officers in Language and area class on Japanese Police System - Past, Present and Future.

7th: Arrangements made for MPB to set up fixed radio station at Isetan Department Store, Shinjuku.

19th: Lecture to CIC class at Norton Hall on Japanese Police.

19th: Attended demonstration of self-defense tactics for police officers.

20th: Lecture at Central Police College to 50 police instructors.

Declassified E.O. 12065 Section 3/402/ NNDC NO. 775009

Declassified E.O. 12065 Section 3/402/ NNDG NO. 775009

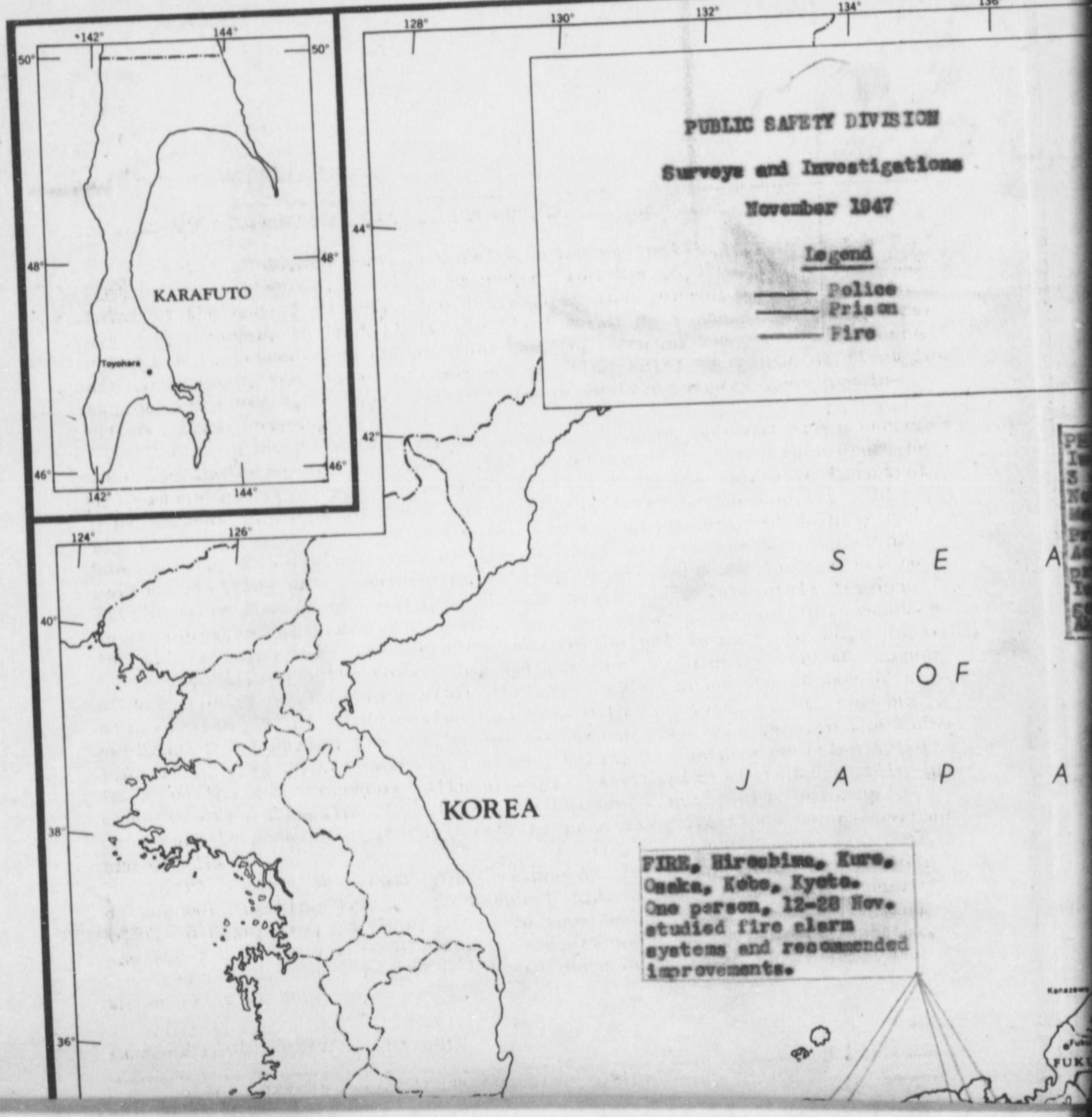

Declassified E.O. 12065 Section 3/402/ NNDG NO. 775009

PUBLIC SAFETY DIVISION

Surveys and Investigations

November 1947

Legend

——— Police
——— Prison
——— Fire

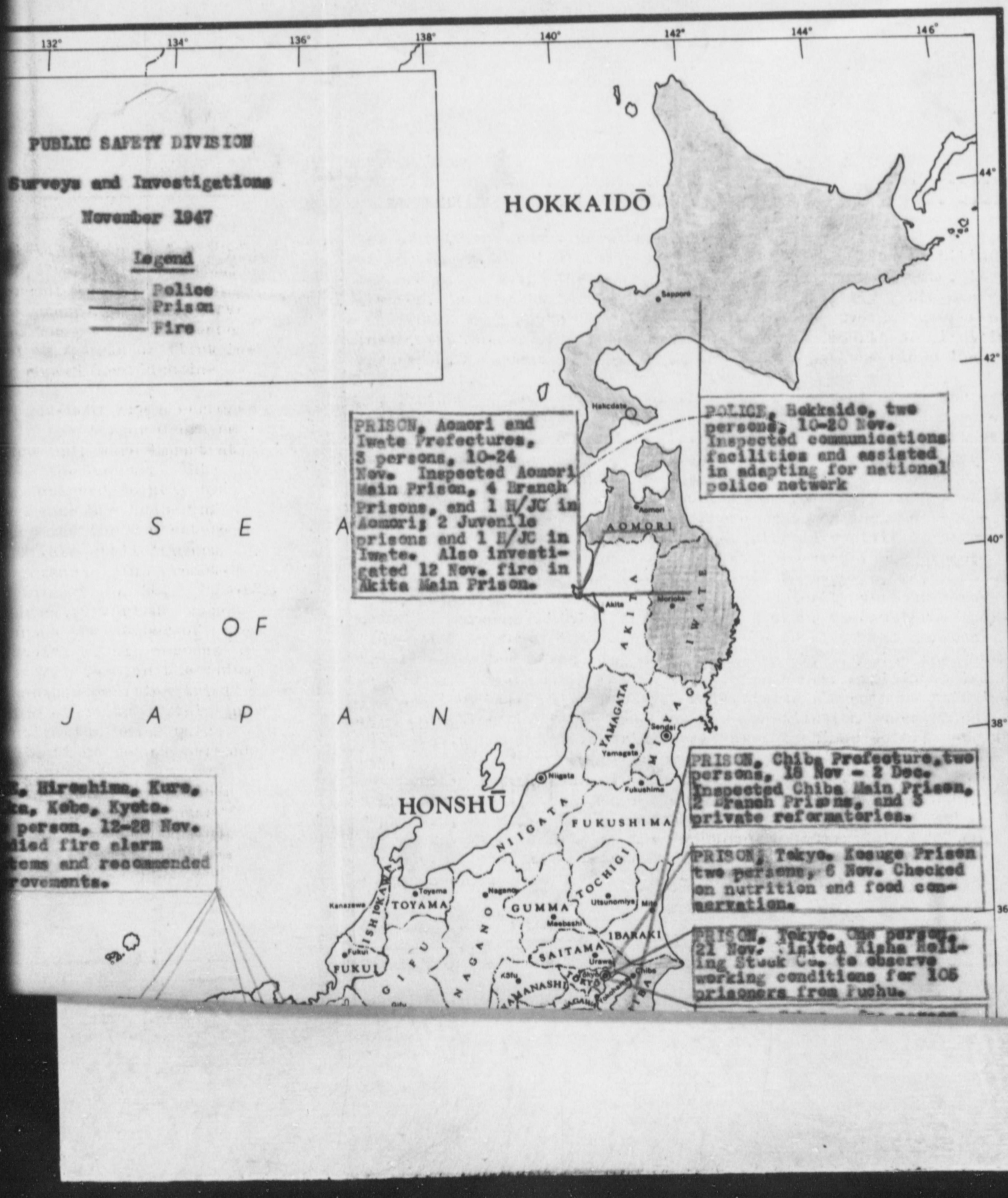

PRISON, Aomori and Iwate Prefectures, 3 persons, 10-24 Nov. Inspected Aomori Main Prison, 4 Branch Prisons, and 1 H/JC in Aomori; 2 Juvenile prisons and 1 H/JC in Iwate. Also investigated 12 Nov. fire in Akita Main Prison.

POLICE, Hokkaido, two persons, 10-20 Nov. Inspected communications facilities and assisted in adapting for national police network

PRISON, Chiba Prefecture, two persons, 18 Nov - 2 Dec. Inspected Chiba Main Prison, 2 Branch Prisons, and 3 private reformatories.

PRISON, Tokyo, Kosuge Prison two persons, 6 Nov. Checked on nutrition and food conservation.

PRISON, Tokyo, One person, 21 Nov. United Kisha Rolling Stock Co. to observe working conditions for 105 prisoners from Fushu.

...H, Hiroshima, Kure, ...ka, Kobe, Kyoto. ... person, 12-28 Nov. ...died fire alarm ...tems and recommended ...rovements.

Declassified E.O. 12065 Section 3/402/ NNDG NO. 775009

FIRE, Hiroshima, Kure, Osaka, Kobe, Kyoto. One person, 12-28 Nov. studied fire alarm systems and recommended improvements.

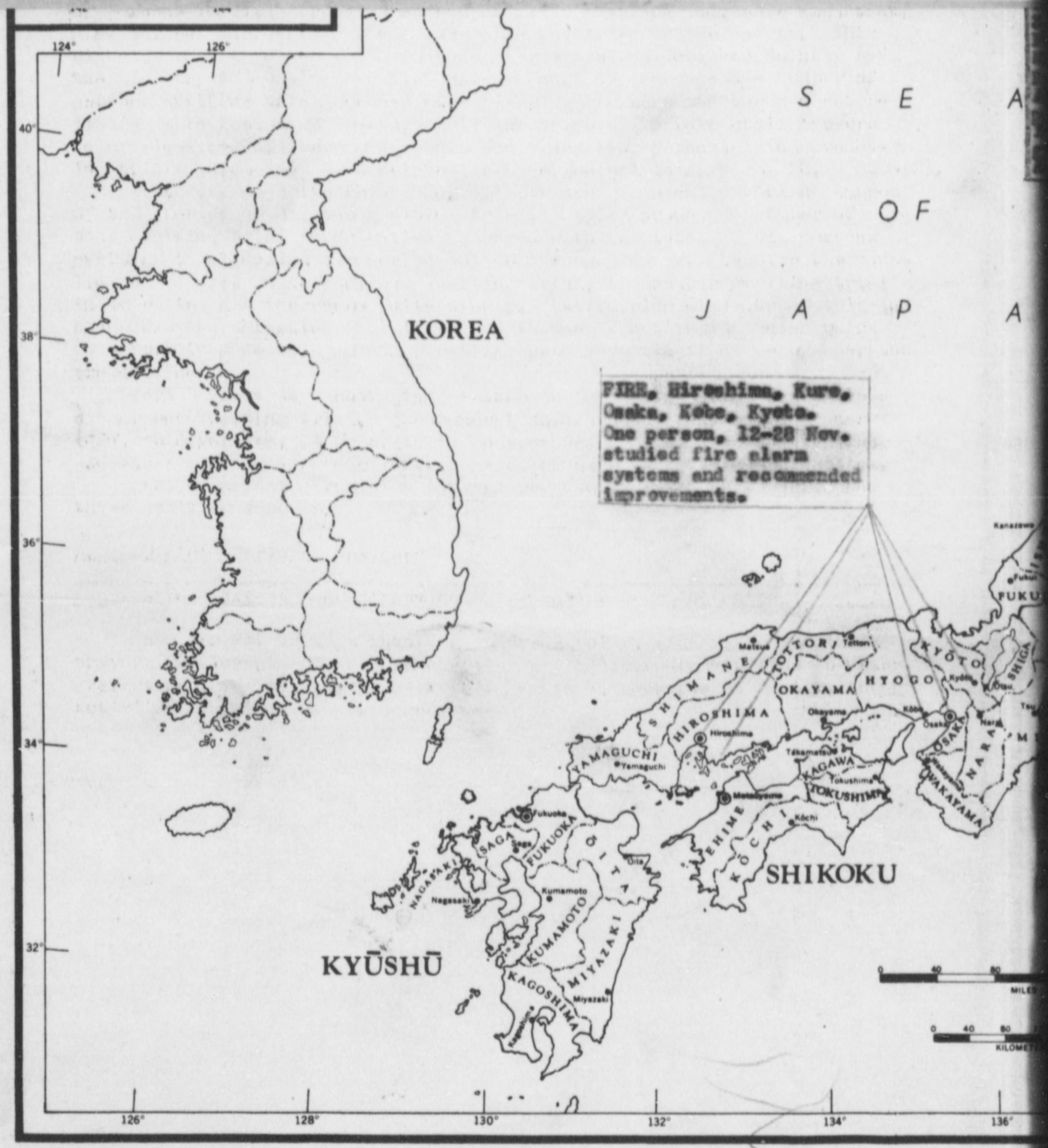

Declassified E.O. 12065 Section 3/402/ NNDG NO. 775009

3 persons, 10-24 Nov. Inspected Aomori Main Prison, 4 Branch Prisons, and 1 H/JC in Aomori; 2 Juvenile prisons and 1 H/JC in Iwate. Also investigated 12 Nov. fire in Akita Main Prison.

Inspected communications facilities and assisted in adapting for national police network

PRISON, Chiba Prefecture, two persons, 18 Nov - 2 Dec. Inspected Chiba Main Prison, 2 Branch Prisons, and 3 private reformatories.

PRISON, Tokyo. Kosuge Prison two persons, 6 Nov. Checked on nutrition and food conservation.

PRISON, Tokyo. One person, 21 Nov. United Kisha Rolling Stock Co. to observe working conditions for 105 prisoners from Fuchu.

PRISON, Tokyo. One person, 25 Nov. Visited Toma Reformatory to assist in preparation of reformatory education program.

FIRE, Yokosuka, three persons, 17 Nov. Visited scene of large ammunition dump fire at Ikego, near Yokosuka. Made recommendations to local fire fighting units.

Hiroshima, Kure, Kobe, Kyoto. person, 12-28 Nov. fire alarm ms and recommended vements.

64TH ENGR TOP BN USAFPAC
PAC 4152 5 FEB. 1946

(2) Prison

3rd: Attended field day at Fuchu Prison celebrating birthday of Emperor Meiji.
3rd: Attended field day at Yokohama Prison
6th: Two Prison Administrators spoke on "Applying Educational Program in Japanese Correctional Institutions", and "The Prison Guard and Parole" at Guards' Training School.
10th: Talks on "Nutritional Accounting in Prisons" at Guards' Training School.
22nd: Mlle. Madelene Barot of French YWCA addressed PSD division meeting, attended by all Branch Heads, representatives of other SCAP Sections, and Japanese M/J officials. Mlle. Barot related her experiences doing social work in concentration camps in Europe.
24th: A Prison Administrator attended and presided at opening session of Guards' Training School seminar studying prison administration on an advanced level.

(3) Fire

1st: Attended graduation exercises at advanced class of school for sergeants.
18th: Supervised moving of laboratory equipment at Fire Research Institute.
25th: Chief Fire Administrator spoke to Prison Guards' Training class on "Fire Protection in Prisons".
25th: Attended dedication ceremony for new fire station in Shibuya.
28th: Attended dedication ceremony for new fire station at Tachikawa.

d. Reports

Routine reports for the month of November comprised the Daily Report, the Monthly Report, and the Public Safety Sections of the Periodic Summary and the Monthly Summation. Special reports included a study of the Prison Branch work load, a General Inspection Report (for Chief, CIS), and a report on Japanese Court Sentences for Illegal Possession of Allied Property (for CIS).

3. NEW OR UNUSUAL ACTIVITIES

a. Prison Administrator Acts as Moderator at Guards' Training School Seminar.

Declassified E.O. 12065 Section 3/402/ NNDC NO. 775009

18th: Supervised moving of laboratory equipment at Fire Research Institute.
25th: Chief Fire Administrator spoke to Prison Guards' Training class on "Fire Protection in Prisons".
26th: Attended dedication ceremony for new fire station in Shibuya.
28th: Attended dedication ceremony for new fire station at Tachikawa.

d. Reports

Routine reports for the month of November comprised the Daily Report, the Monthly Report, and the Public Safety Sections of the Periodic Summary and the Monthly Summation. Special reports included a study of the Prison Branch work load, a General Inspection Report (for Chief, CIS), and a report on Japanese Court Sentences for Illegal Possession of Allied Property (for CIS).

3. NEW OR UNUSUAL ACTIVITIES

a. Prison Administrator Acts as Moderator at Guards' Training School Seminar.

Fourteen students of the present class of the Guards' Training School, selected on the basis of previous education and experience, where organized into a seminar to discuss prison administration on an advanced level. The group will meet once a week to discuss subjects taken from actual situations and current problems in Japanese Prisons. Sessions will be informal, with no texts or lectures, to insure wide participation and free exchange of ideas. PSD representative will serve as moderator during the entire seminar.

The first session was held on 24 November. Mr. Ogawa, Chief of Section One, B/PA asked for opinions and ideas on "The Purpose and Method of Self-Government in Adult Prisons", to which the class responded enthusiastically, offering many practical and original suggestions. They voted later to continue the seminar beyond its originally scheduled period.

b. War Material Uncovered at Chiba Prison

During an inspection of Chiba Prison on 21 November, PSD Investigators learned of a cache of metal parts that had been buried on prison grounds at the end of the war. The parts, which were to be used for turbines and aeroplane engines, had been manufactured at the prison during the war. Prison officials were advised to unearth all the concealed material and prepare an itemized list. PSD reported the matter to Lt. Colonel Carleton, S-4, 2nd Cal Brigade, who accompanied Prison Investigators to Chiba Prison on 28 November to take charge of the investigation and arrange for the disposal of the material.

Declassified E.O. 12065 Section 3/402/ NNDC NO. 775009

Declassified E.O. 12065 Section 3/402/ NNDC NO. 775009

c. Police Investigator Addresses Youth Welfare Group in Wakayama Prefecture

During a regularly scheduled survey of police facilities in Wakayama Prefecture, a PSD Police Investigator suggested to the Director of Police that he convoke an assembly of juvenile officers and other interested persons at Wakayama City for a general discussion of youth guidance. It had been noted previously that Wakayama Prefecture lagged behind most prefectures in the matter of juvenile delinquency control. The Parent-Teacher Associations performed no function other than that of providing funds for the operation of schools, while the various "youth protection societies" for the most part confined their activities to observing and reporting the actions of juveniles who for some reason had come under the surveillance of law enforcement bodies.

An assembly of more than 350 persons, comprising all officers assigned to juvenile work within the prefecture, teachers from every school district, representatives of Parent-Teacher Associations and youth help societies, and more than a hundred other interested persons, convened on 30 October in the Prefectural Normal School. PSD representative addressed the meeting, emphasizing the importance of juvenile guidance in a nation striving to achieve a democratic society. Specific constructive programs, such as the establishment of Boy and Girl Scout troops; athletic, art and craft contests, and extra-curricular school activities were suggested and methods of accomplishing them were outlined. Community spirit and a sense of co-operation should be inculcated without thwarting or repressing the personality of the individual youth.

The talk was received with enthusiasm, and it is believed will result in positive action. PSD will maintain contact with police and civic leaders to assist and advise in the implementation of specific projects.

4. PROGRESS OF PSD PROJECTS

a. Staff Studies

1. Police Reorganization Plan

PSD Police Coordinator met with representatives of a Diet Committee to make minor changes in the final draft of legislation. While the legislation is being considered by the present session of the Diet, decentralization became effective on 27 November in Chiba Prefecture, where, by 1 December, municipal police forces had been established in 62 cities. Breakdown of cities by population is shown below.

POPULATION	Cities to be Decentralized	Cities Reported Decentralized

without thwarting or repressing the personality of the individual youth.

The talk was received with enthusiasm, and it is believed will result in positive action. PSD will maintain contact with police and civic leaders to assist and advise in the implementation of specific projects.

4. PROGRESS OF PSD PROJECTS

a. Staff Studies

1. Police Reorganization Plan

PSD Police Coordinator met with representatives of a Diet Committee to make minor changes in the final draft of legislation. While the legislation is being considered by the present session of the Diet, decentralization became effective on 27 November in Chiba Prefecture, where, by 1 December, municipal police forces had been established in 62 cities. Breakdown of cities by population is shown below.

POPULATION	Cities to be Decentralized	Cities Reported Decentralized
5,000 - 25,000	55	55
25,000 - 100,000	6	6
Over 100,000	1	1
TOTAL	62	62

2. Establishment of a Maritime Safety Service

In conferences among PSD, Government Section, and representatives of the Japanese Government, the draft of basic legislation was written during the month of November.

3. Prison Branch Personnel Requirements

Additional supplements were prepared, and the entire study was approved by Deputy Chief, CIS for transmission to the Assistant Chief of Staff, G-2.

b. Other Projects

Total number of projects decreased from 88 in October to 76 in November, with Branches concentrating the efforts of personnel on long-term major projects. Nearly all new projects undertaken by Police Branch are associated with the reorganization program.

Declassified E.O. 12065 Section 3/402/ NNDC NO. 775009

c. Statistical Breakdown of Projects by Branch

	Projects Carried Over from October	Projects Begun in November	Total Projects in November	Projects Completed in November	Projects Carried Over into December
Police *	13	17	30	6	24
Prison	15	6	21	3	18
Fire	9	15	24	8	16
MSARMS	1	0	1	0	1
TOTAL	38	38	76	17	59

*Includes Police Reorganization Projects as follows:

3	14	17	1	16

Declassified E.O. 12065 Section 3/402/ NNDC NO. 775009

Declassified E.O. 12065 Section 3/402/ NNDG NO. 775009

Declassified E.O. 12065 Section 3/402/ NNDG NO. 775009

d. Summary of Projects Begun, Projects Completed and Total Projects for 6-Month

	PROJECTS BEGUN						PROJECTS COMPLETED				
	Jun	Jul	Aug	Sep	Oct	Nov	Jun	Jul	Aug	Sep	Oct
POLICE	13	15	19	11	12	17	4	16	14	18	16
PRISON	9	12	7	7	10	6	10	3	7	14	15
FIRE	9	12	8	13	8	15	9	8	9	13	14
MS&RMS	0	0	0	1	0	0	1	0	0	0	1
TOTALS	31	39	34	32	30	38	24	27	30	40	46

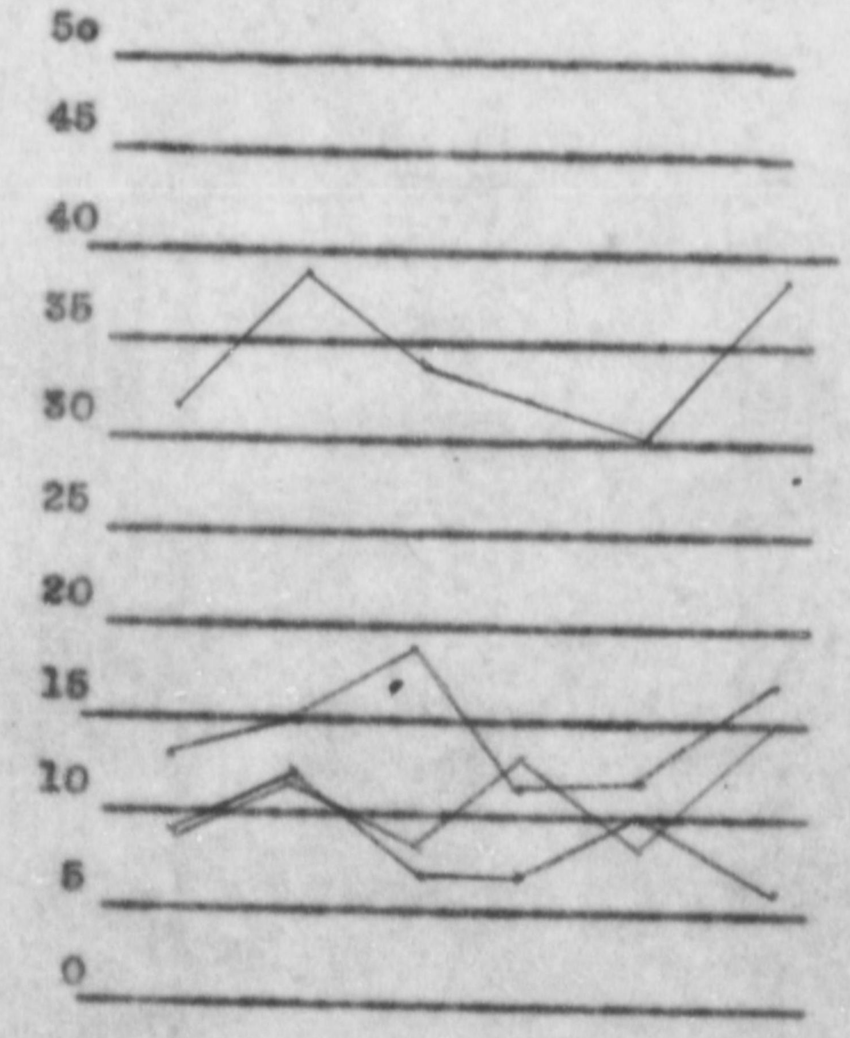

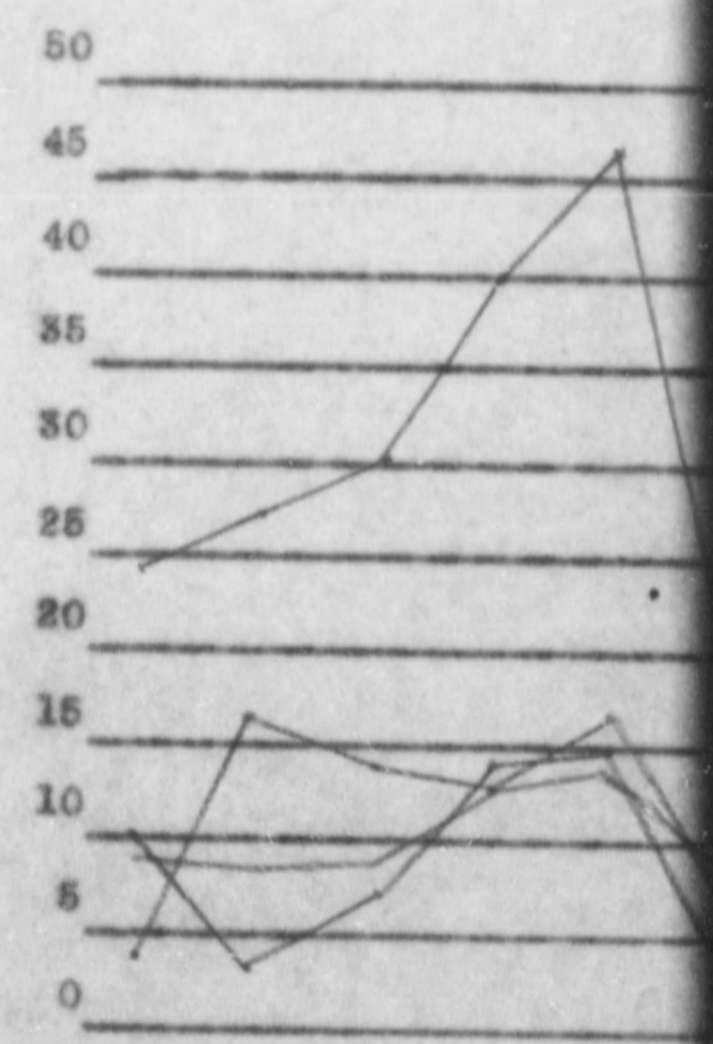

Declassified E.O. 12065 Section 3/402/ NNDG NO. 775009

pleted and Total Projects for 6-Month Period June-November 1947

PROJECTS COMPLETED					
Jun	Jul	Aug	Sep	Oct	Nov
4	16	14	18	16	6
10	3	7	14	15	3
9	8	9	13	14	8
1	0	0	0	1	0
24	27	30	40	46	17

TOTAL PROJECTS					
Jun	Jul	Aug	Sep	Oct	Nov
23	35	38	34	33	30
24	30	34	34	30	21
20	24	24	28	23	24
2	1	1	2	2	1
69	90	97	98	88	76

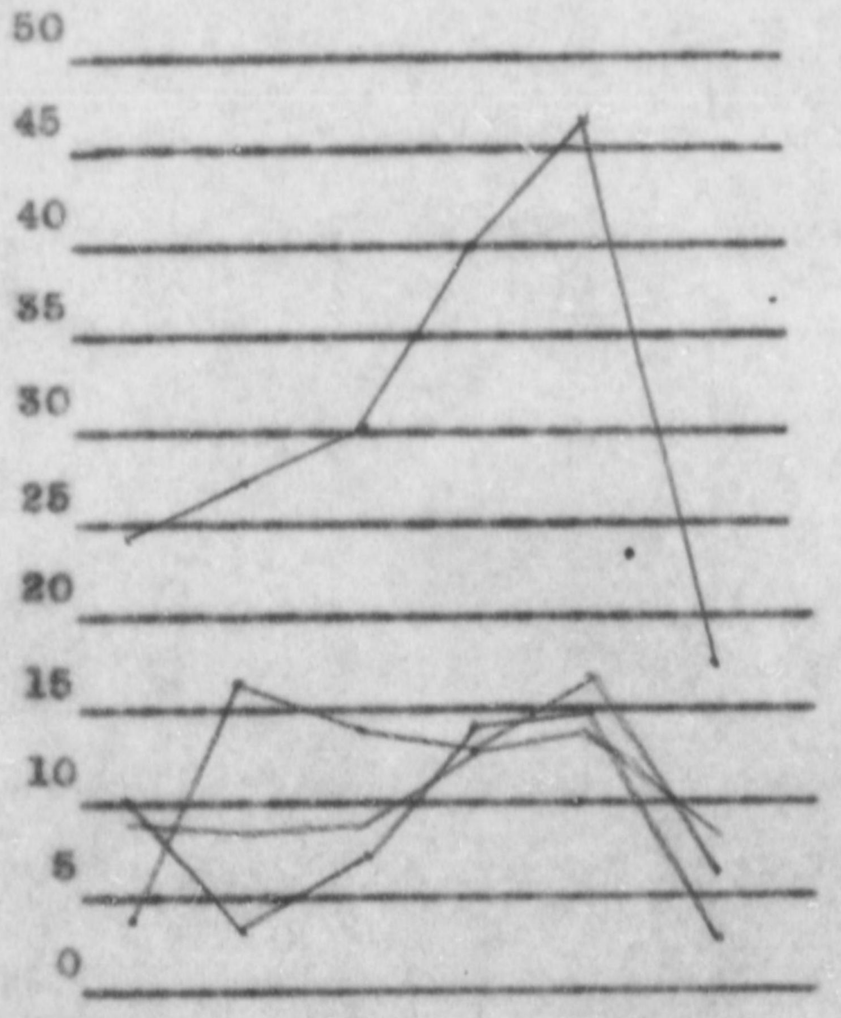

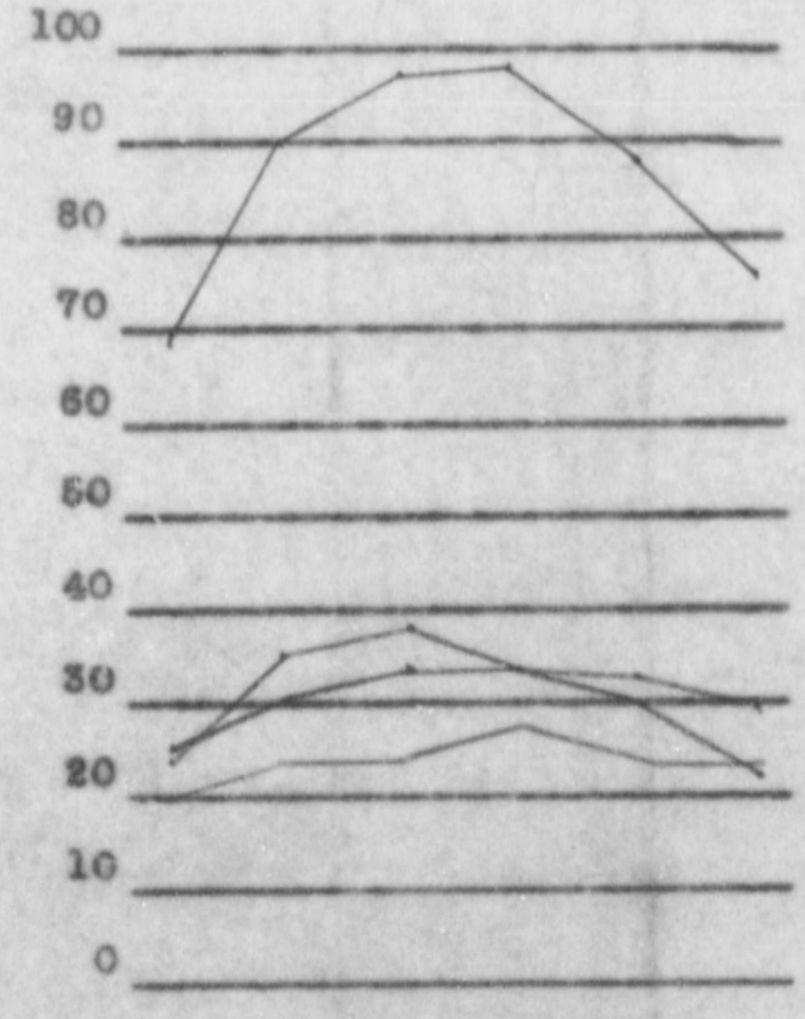

PUBLIC SAFETY DIVISION

Status of Projects as of 30 Nov 1947

Oct	Nov		

BRANCH: Police

Title of Project	Planning	Survey and Investigation	Preparation	Draft	To Chief PSD	Completed Action	
						Date	Remarks
Civil Service Legislation for Police							
Japanese Police Training Curriculum						19 Nov	See Note 1
Survey of Japanese Police Communications System							
Police Chief Duty Survey						12 Nov	See Note 4
Development of Police Radio System							
Survey of Wakayama Prefecture Police Facilities						8 Nov	See Note 1
Survey of Tottori Prefecture Police Facilities						5 Nov	See Note 1
Traffic Safety Conditions in Tokyo							
Location of Fixed Station for Mobile Radios in Tokyo						7 Nov	See Note 1
Legislation Controlling Amusement Places							
Crime Prevention Campaign							
Plan for Follow-Up							

Declassified E.O. 12065 Section 3/402/ NNDC NO. 775009

Development of Police Radio System							
Survey of Wakayama Prefecture Police Facilities						8 Nov	See Note 1
Survey of Tottori Prefecture Police Facilities						5 Nov	See Note 1
Traffic Safety Conditions in Tokyo							
Location of Fixed Station for Mobile Radios in Tokyo						7 Nov	See Note 1
Legislation Controlling Amusement Places							
Crime Prevention Campaign							
Plan for Nationwide Anti-Oyabun Drive							
Juvenile Program at Joto Police Station							

Note 1. Further action to be continued by the Japanese.
Note 4. Prepared for branch files only.

Declassified E.O. 12065 Section 3/402/ NNDG NO. 775009

PUBLIC SAFETY DIVISION

Police Reorganization

Status of Projects

as of **30 Nov 1947**

Oct	Nov		

Title of Project	Planning	Survey and Investigation	Preparation	Draft	To Chief PSD	Completed Action	
						Date	Remarks
Use of Radios in Police Reorganization							
Reorganization of MPB							
Use of Chiba Prefecture as Pilot Plant for Police Reorganization						**27 Nov**	**See Note 1**
Documentary Film on Police Reorganization							
Establishment of National Hq. for NRP							
Establishment of Regional NRP Hq. in HOKKAIDO							
MIYAGI							
TOKYO							
OSAKA							
HIROSHIMA							
FUKUOKA							
Establishment of NRP							

Declassified E.O. 12065 Section 3/402/ NNDG NO. 775009

Establishment of National Hq. for NRP							
Establishment of Regional NRP Hq. in HOKKAIDO							
MIYAGI							
TOKYO							
OSAKA							
HIROSHIMA							
FUKUOKA							
Establishment of NRP Troops & Municipal Police in HOKKAIDO							
MIYAGI							
TOKYO							
OSAKA							
HIROSHIMA							
FUKUOKA							

Note 1. Further action to be continued by the Japanese.

Declassified E.O. 12065 Section 3/402/ NNDG NO. 775009

PUBLIC SAFETY DIVISION

Status of Projects
as of 30 Nov 1947

Oct	Nov		

BRANCH: Prison

Title of Project	Planning	Survey and Investigation	Preparation	Draft	To Chief PSD	Completed Action	
						Date	Remarks
Revision of the Prison Reporting and Control System							
Legislation concerning Amnesty, Pardon, and Parole							
Establishment of a Higher Level Juvenile Court							
Establishment of a Demonstration Center for Juvenile Probation							
Labor Situation in Japanese Penal Institutions							
Care and Treatment of Psychopathic Prisoners at Fuchu Prison							
Job Analysis at Fuchu Prison							
Establishment of Guard Training Program in Aichi Main Prison							
Reformatory Education Program							
Reorganization of the Ministry of Justice							

Declassified E.O. 12065 Section 3/402/ NNDG NO. 775009

for Juvenile Probation							
Labor Situation in Japanese Penal Institutions							
Care and Treatment of Psychopathic Prisoners at Fuchu Prison							
Job Analysis at Fuchu Prison							
Establishment of Guard Training Program in Aichi Main Prison							
Reformatory Education Program							
Reorganization of the Ministry of Justice							
Procurement of Additional Bedding and Clothing for Prisons							
Minimum Standards for Private Reformatories						15 Nov	See Note 1
Establishment of a "Boys' Town" in Yamanashi Prefecture							
Investigation of Penal Institutions in Aomori Prefecture						28 Nov	See Note 2
Program for the Abolition of Private Reformatories							
Investigation of Fire at Akita Prison						18 Nov	See Note 1
Inspection of Penal Institutions in Chiba Prefecture							

Note 1. Further action to be continued by the Japanese.
Note 2. Advice and instruction of Japanese continuing.

Declassified E.O. 12065 Section 3/402/ NNDC NO. 775009

PUBLIC SAFETY DIVISION

Status of Projects as of 30 Nov 1947

Oct	Nov		

Title of Project	Planning	Survey and Investigation	Preparation	Draft	To Chief PSD	Completed Action	
						Date	Remarks
Seminar at Guards' Training School							
Inspection of Penal and Correctional Institutions in Shikoku							
Inspection of Miyagi Prefecture Penal Institutions							
BRANCH: Fire							
Civil Service Legislation for Firemen							
Water Supply in Tokyo						10 Nov	See Note 4
Plan for Subsidized Municipal Control of Fire Department							
Alarm Box Distribution in Asakusa						21 Nov	See Note 1
Observation of Drill Evolutions at Tokyo Fire Stations							
Documentary Film on							

Declassified E.O. 12065 Section 3/402/ NNDC NO. 775009

Civil Service Legislation for Firemen							
Water Supply in Tokyo						10 Nov	See Note 4
Plan for Subsidized Municipal Control of Fire Department							
Alarm Box Distribution in Asakusa						21 Nov	See Note 1
Observation of Drill Evolutions at Tokyo Fire Stations							
Documentary Film on Fire Lessons							
Scenario of Animated Cartoon on Fire Prevention							
Federal Appropriations for City Planning							
Study of Fire Alarm Systems in Hiroshima, Kure, Osaka, Kobe, Kyoto						30 Nov	See Note 1
Working Conditions in Tokyo Fire Department							
Transfer of U.S. Fire Fighting Equipment to Tokyo F.D.						7 Nov	See Note 1
Investigation of Fire in Hongo Ward						4 Nov	See Note 4

Note 1. Further action to be continued by the Japanese.
Note 4. Prepared for branch files only.

Declassified E.O. 12065 Section 3/402/ NNDC NO. 775009

PUBLIC SAFETY DIVISION

Status of Projects as of 30 Nov 1947

Oct	Nov		

BRANCH: Fire (cont'd)

Title of Project	Planning	Survey and Investigation	Preparation	Draft	To Chief PSD	Completed Action	
						Date	Remarks
Decentralization of Japanese Fire Departments							
Inventory of Equipment for Fire Research Institute						15 Nov	See Note 1
Draft of National Fire Defense Legislation						17 Nov	See Note 3
Drafting of New Fire Prevention Code							
Study of Tokyo Fire Department Reports and Records							
Acceptance Tests for Sprinkler Equipment						28 Nov	See Note 1
Investigation of Ammunition Dump Fire at Hongo, near Yokosuka						17 Nov	See Note 4
Study of Shobodan (volunteer firemen) Organization							
Draft of Pilot Training Manual for Japanese Fire Departments							
Study of Fire Alarm Systems and Reorganization in Fukuoka							
Triangulation Fire Reporting System							

Declassified E.O. 12065 Section 3/402/ NNDC NO. 775009

Prevention Code							
Study of Tokyo Fire Department Reports and Records							
Acceptance Tests for Sprinkler Equipment						28 Nov	See Note 1
Investigation of Ammunition Dump Fire at Ikago, near Yokosuka						17 Nov	See Note 4
Study of Shobodan (volunteer firemen) Organization							
Draft of Pilot Training Manual for Japanese Fire Departments							
Study of Fire Alarm Systems and Reorganization in Fukuoka							
Triangulation Fire Reporting System							
Study of Fire Department Promotion System							

Note 1. Further action to be continued by the Japanese.
Note 3. Advice and instruction of Japanese continuing.
Note 4. Prepared for branch files only.

Declassified E.O. 12065 Section 3/402/ NNDG No. 775009

638

RESTRICTED

MONTHLY REPORT OF ACTIVITIES

PUBLIC SAFETY DIVISION

CIVIL INTELLIGENCE SECTION, G-2

DECEMBER 1947

Declassified E.O. 12065 Section 3/402/ NNDC No. 775009

RESTRICTED

Monthly Report of Activities

PUBLIC SAFETY DIVISION

31 December 1947

TABLE OF CONTENTS

		Page
1.	ORGANIZATION	
	Organization and distribution of personnel	1
	Average months' service of personnel	1
	Assignment of personnel	2
	Breakdown of personnel by components	3
	Number of persons assigned, 1946-47	4
	Percentage comparison of categories of personnel	4
	Personnel	5
2.	RESUME OF ROUTINE ACTIVITIES	
	Conferences	5
	Field surveys and inspections	6
	Map plate (insert)	7
	Miscellaneous	6
	Reports	8
3.	NEW OR UNUSUAL ACTIVITIES	
	Delinquency program in Joto Police District	8
	Investigationof Sites for Coast Guard Radio Station	9
4.	PROGRESS OF PSD PROJECTS	
	Staff studies	10
	Other Projects	10
	Statistical breakdown of projects by Branch	11
	Summary of projects for 6-month period, July-December 1947	12
5.	STATUS OF PSD PROJECTS	
	Police	13
	Police Reorganization	14
	Prison	16
	Fire	18
	Maritime Safety and Revenue Marine	19

Declassified E.O. 12065 Section 3/402/ NNDC No. 775009

Miscellaneous..... 8
Reports..... 8

3. NEW OR UNUSUAL ACTIVITIES
Delinquency program in Joto Police District..... 8
Investigationof Sites for Coast Guard Radio Station..... 9

4. PROGRESS OF PSD PROJECTS
Staff studies..... 10
Other Projects..... 10
Statistical breakdown of projects by Branch..... 11
Summary of projects for 6-month period, July-December 1947 12

5. STATUS OF PSD PROJECTS
Police..... 13
Police Reorganization..... 14
Prison..... 16
Fire..... 18
Maritime Safety and Revenue Marine..... 19

RESTRICTED

Declassified E.O. 12065 Section 3/402/ NNDG NO. 775009

RESTRICTED

Organization and Distribution of Public Safety Division Personnel (Per EDCMR date)

31 Dec 1947

SUMMARY:
Officers.....20
Enlisted men....11
WD Civilians....38
Foreign Nat'ls..
Japanese.....18

TOTAL.....87

Division Chief
1 Officer
1 WD Civilian (Secretary)

Assistant Chief
1 Officer

Executive
1 Officer

Liaison
2 Officers (a)

Communications Branch
1 Officer (b)

Administrative Branch
1 Officer
11 EM (c)
9 WD Civ
11 Japanese
- Foreign Nat.

Legal Branch
1 WD Civilian

Prison Branch
5 Officers
4 WD Civilians

Police Branch
5 Officers
11 WD Civilians

Fire Branch
- Officers
8 WD Civilians

Maritime Safety & Revenue Marine Service Branch

Statistical & Analysis Branch
1 Officer

Rural Police Branch
1 Officers

	Gains	Loss.
Off.	-	1
EM	-	1
WDC	4	3
Jap.	1	-
FN	-	-
	5	5

Declassified E.O. 12065 Section 3/402/ NNDG NO. 775009

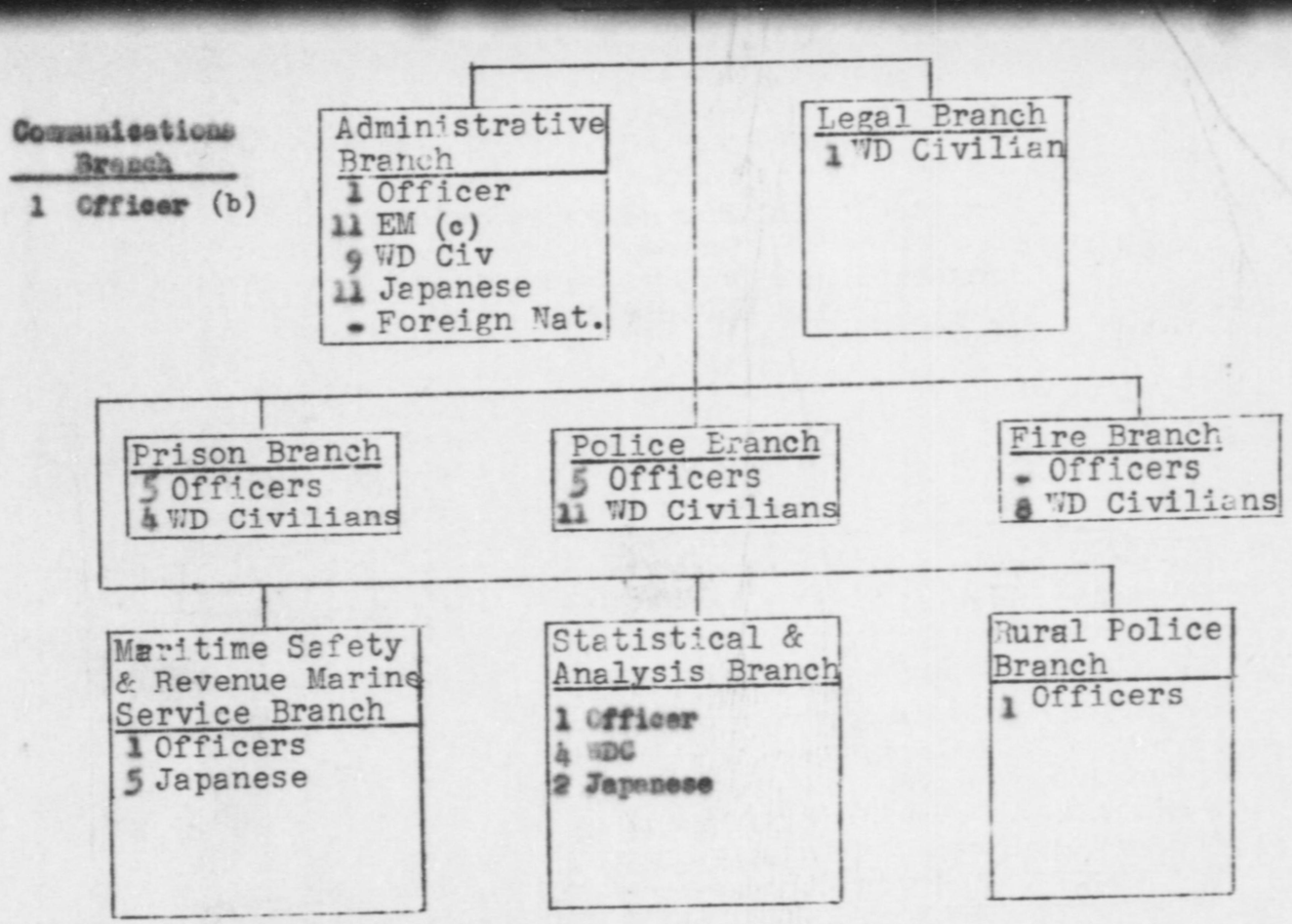

Average Months' Service of Public Safety Division Personnel

Those individuals on duty 31 December 47 (per EDCMR date) had an average of 11.88 months' service with Public Safety Division. This figure includes Japanese and Foreign Nationals. The average for military and WD civilian personnel only is 10.86 months.

(a) Includes 1 TDY from 319 Mil Int Co
(b) Includes 1 TDY from 72nd Sig BN
(c) Includes 3 attchd unassgd from 319 Mil Int Co.

	Average number of months
Officers.....	16.15
EM & WACS.....	5.25
WD Civilians.....	11.18
Jap. & FN.....	14.96
Average.....	11.88

RESTRICTED

Declassified E.O. 12065 Section 3/402/ NNDC No. 775009

RESTRICTED

PUBLIC SAFETY DIVISION

Assignment of Personnel
as of 31 December 1947

	Chief of Div Exec & Liaison	Administrative Branch	Legal Branch	Police Branch & Comm. Pro ob	Fire Branch	Maritime Safety & RMS Branch	Rural Police Branch	Statistical & Anal. Branch	Prison Branch	TOTALS
Officers	5 (a)	1		6 (b)		1	1	1	5	20
WDC Prof/Thinkers			1	11	8			1	4	25
EM Tech/Thinkers										
(1) Total	5	1	1	17	8	1	1	[illegible]	9	[illegible]
WDC Clerk Typists										
WDC Steno Typists	1	4								
EM Clerk Typists										
(2) Total	1	4								
Misc Pers.Military Runners, etc.		11(c)								11
Misc Pers.Civilian Files, etc.		1								1
TOTAL PERSONNEL	6	21	1	17	8	1	1	1	9	64
Ratio Typists(2)to Prof/Thinkers (1)										1 to 8.4
	By Rank, Grade and Civilian Rating									
Colonel	1									1
Lt. Colonel	1			1					2	4
Major	2						1	1	2	6
Captain		1		4					1	6
1st Lt.				1		1				2
2nd Lt.	1									1
Total Officers	5	1		6		1	1	1	5	20
M/Sgt										

Declassified E.O. 12065 Section 3/402/ NNDC No. 775009

Runners, etc.		1(a)								
Misc Pers.Civilian Files, etc.		1								1
TOTAL PERSONNEL	6	21	1	17	8	1	1	5	9	69
Ratio Typists(2)to Prof/Thinkers (1)										1 to 0.7
	By Rank, Grade and Civilian Rating									
Colonel	1									1
Lt. Colonel	1			1					2	4
Major	2			4			1	1	2	10
Captain		1		1		1			1	4
1st Lt.				1						1
2nd Lt.	1									1
Total Officers	5	1		6		1	1	1	5	20
M/Sgt										
T/Sgt										
S/Sgt, Tec 3										2
Sgt, Tec 4		2								2
Cpl, Tec 5		2								2
Pvt 1st Class		2								5
Private		5								1
Total Enlisted Men		11								12
Total Military	5	12		6		1	1	1	5	32
CAF 15										
CAF 14										1
CAF 13, P-6			1					1	1	3
CAF 12, P-5				2	5					7
CAF 11, P-4				1						1
CAF 10				6	3			3		12
CAF 9, P-3										
CAF 8				1						1
CAF 7, P-2		4								4
CAF 6		1								1
CAF 5, P-1	1	2								3
CAF 4		1								1
CAF 3		1								1
CAF 2		1								1
Total WD Civilians	1	9	1	11	8			4	4	37
GRAND TOTAL	6	21	1	17	8	1	1	5	9	69

(a) Includes 1 TDY from 319 Mil Int Co (c) Includes 3 Attnd Cas

(b) Includes 1 TDY from 72nd Sig Bn 2

Declassified E.O. 12065 Section 3/402/ NNDG NO. 775009

RESTRICTED

PUBLIC SAFETY DIVISION

Breakdown of Personnel by Components
as of 31 December

Officers Enlisted Men WD Civilians Japanese & Foreign Nat'ls

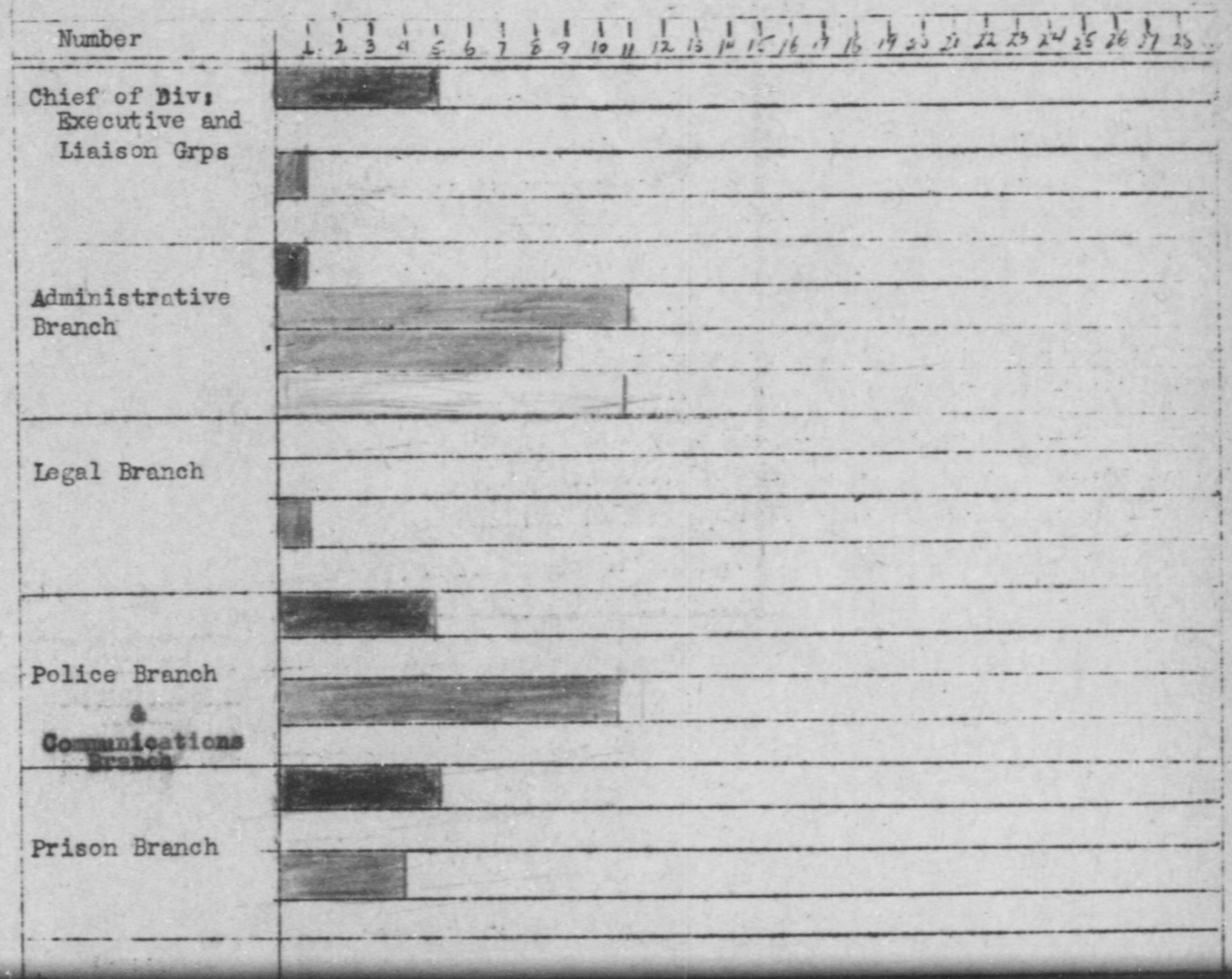

Declassified E.O. 12065 Section 3/402/ NNDG No. 775009

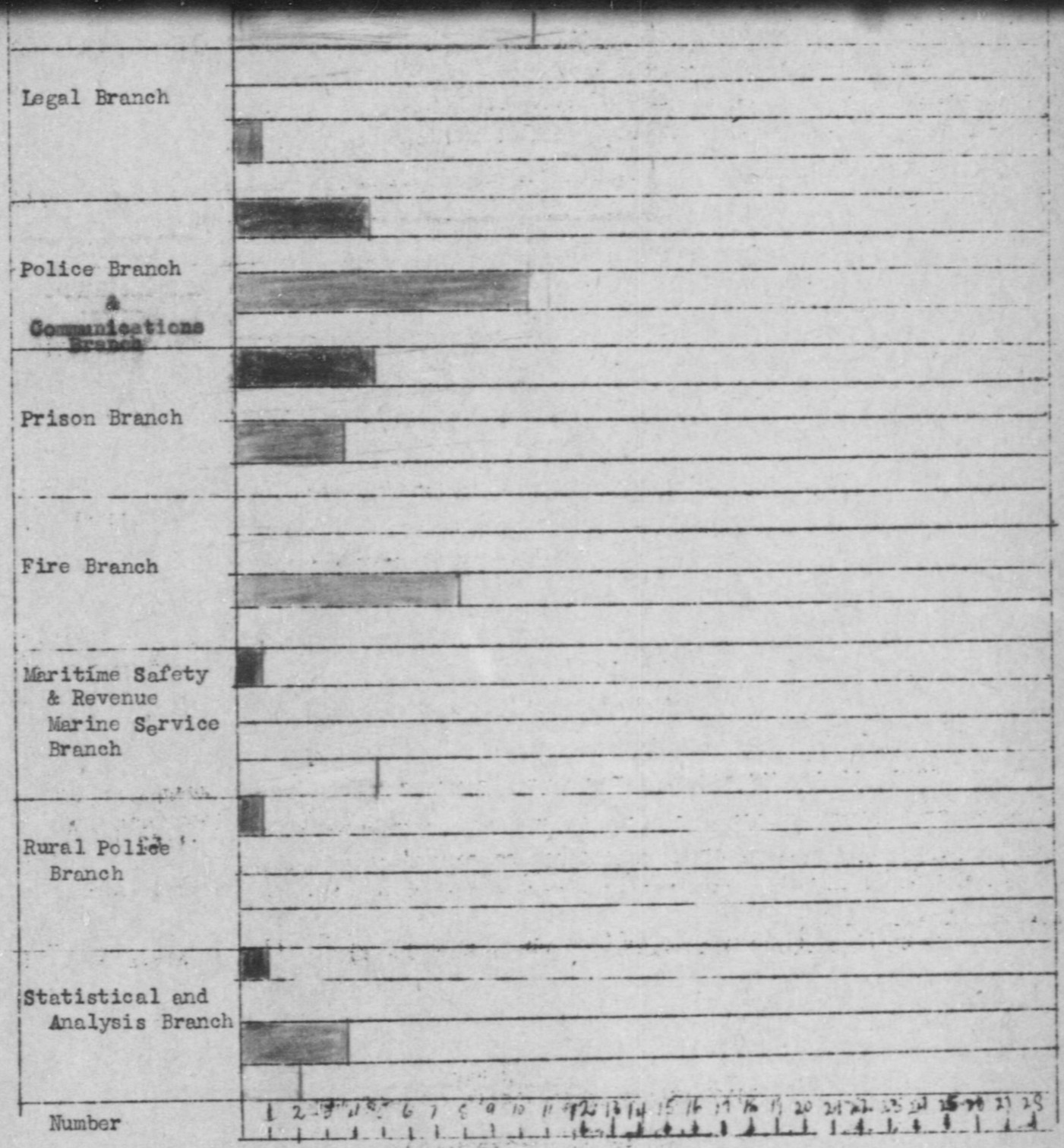

RESTRICTED

Declassified E.O. 12065 Section 3/402/ NNDC No. 77-5009

NUMBER OF PERSONS ASSIGNED (OR ON TDY) TO PUBLIC SAFETY DIVISION
as of last day of each month
(per EDCMR date) 31 Dec 1947

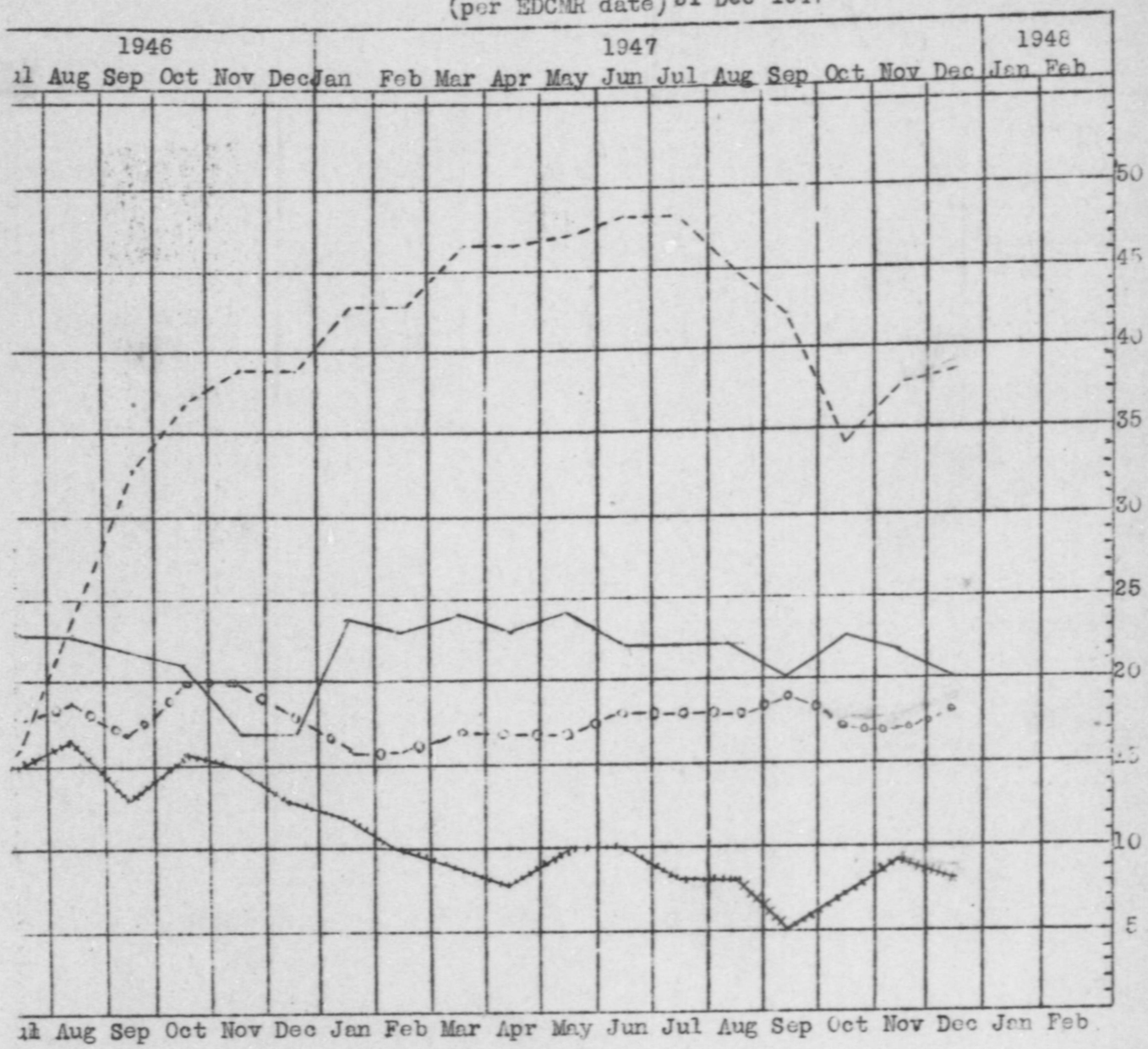

Not included: EM on TDY from ATIS

Legend:
——— Officers
EM & WACS
- - - - WD Civilians
- o - o Japanese & FN

Declassified E.O. 12065 Section 3/402/ NNDC No. 775009

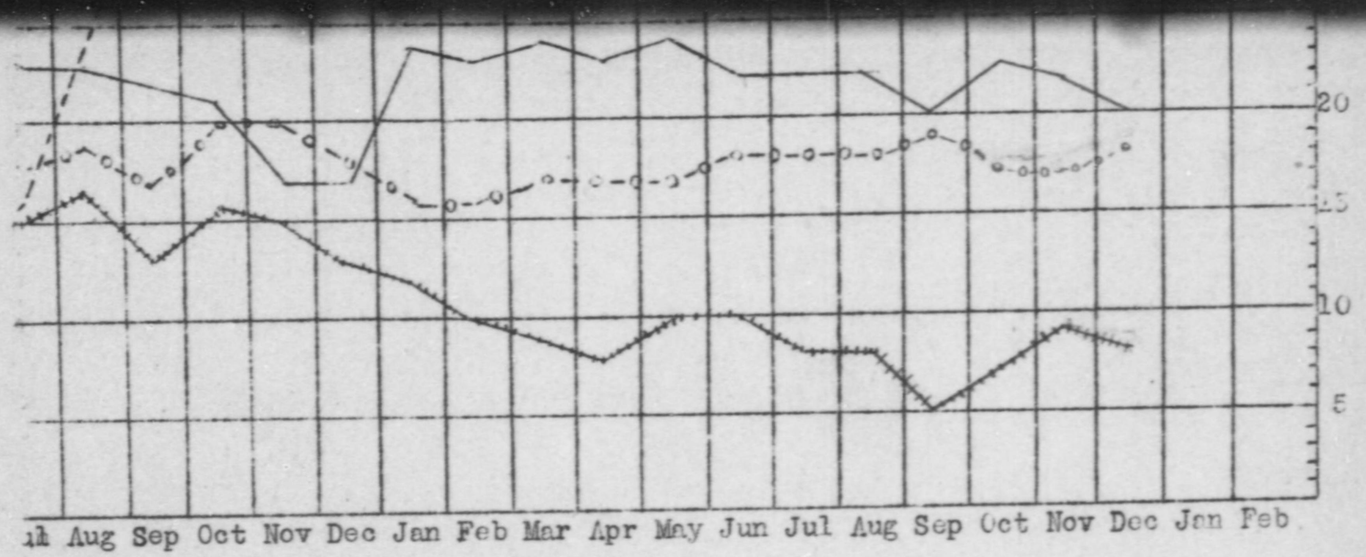

Not included: EM on TDY from ATIS

Legend:
——— Officers
+++++ EM & WACS
- - - - WD Civilians
- o - o Japanese & FN

Percentage Comparison of Categories of Personnel
at Six Months' Interval
(Includes all assigned or on TDY except EM from ATIS)

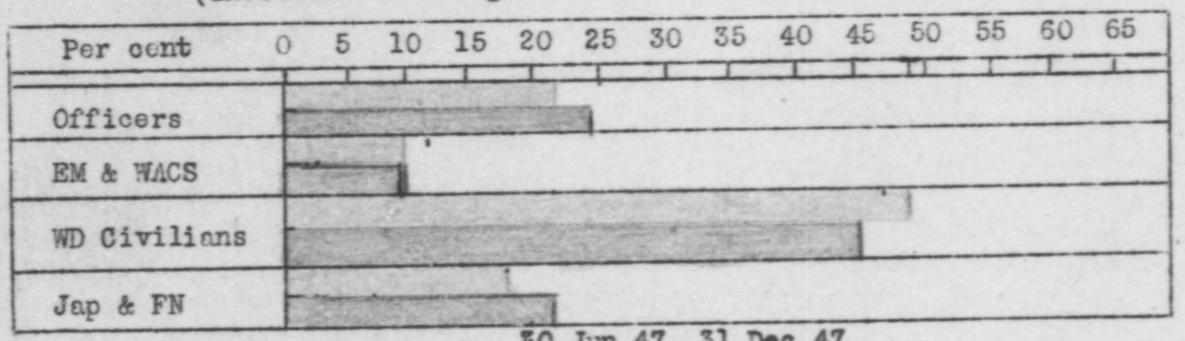

Legend:	30 Jun 47		31 Dec 47	
	No.	%	No.	%
Officers....	22	22	20	24
EM & WACS...	10	10	8	10
WD Civ.....	48	49	38	45
Jap & FN....	18	19	18	21
	98	100	84	100

RESTRICTED

Declassified E.O. 12065 Section 3/402/ NNDC No. 775009

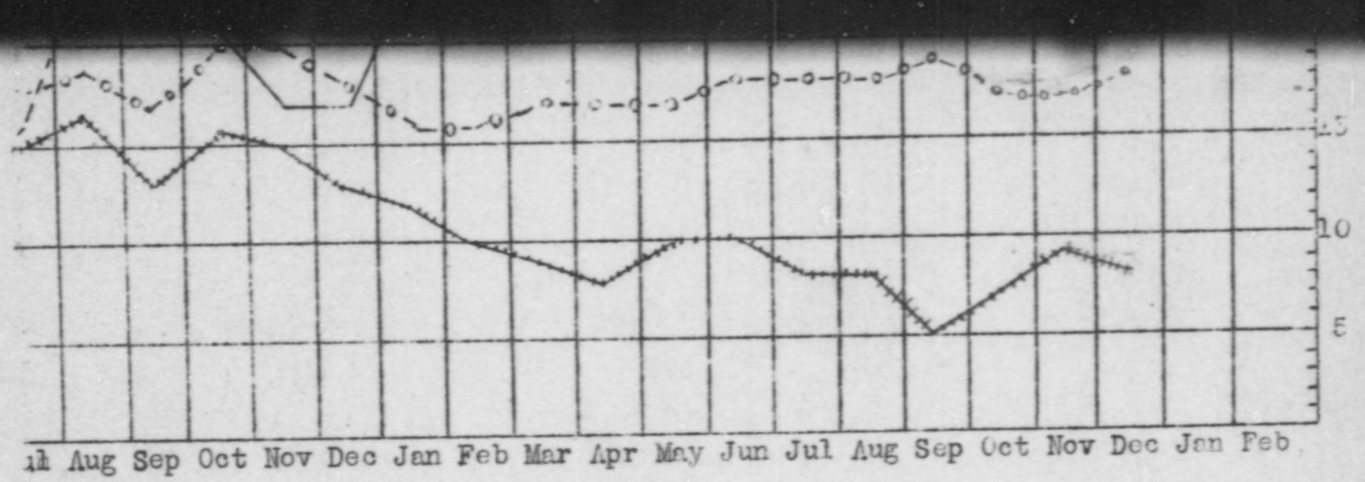

Not included: EM on TDY from ATIS

Legend:
——— Officers
EM & WACS
- - - - WD Civilians
– o – o Japanese & FN

Percentage Comparison of Categories of Personnel
at Six Months' Interval
(Includes all assigned or on TDY except EM from ATIS)

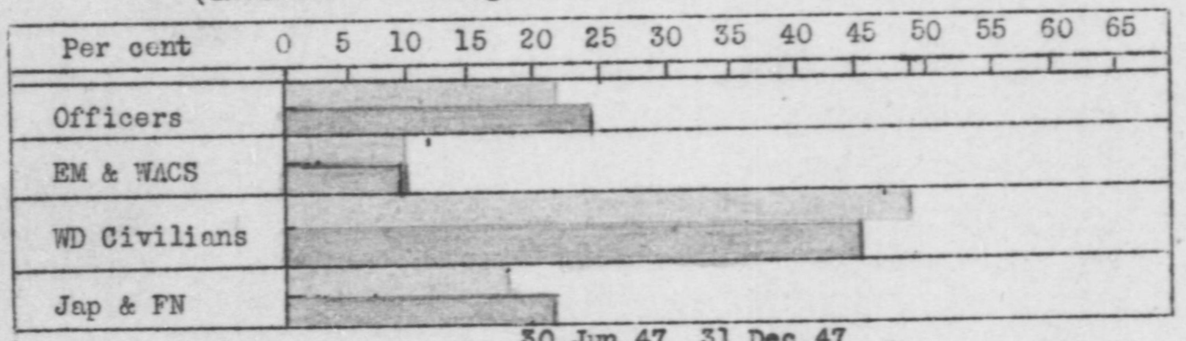

Legend:

	30 Jun 47		31 Dec 47	
	No.	%	No.	%
Officers...	22	22	20	24
EM & WACS...	10	10	8	10
WD Civ.....	48	49	38	45
Jap & FN....	18	19	18	21
	98	100	84	100

RESTRICTED

Declassified E.O. 12065 Section 3/402/ NNDG NO. 775009

RESTRICTED

Monthly Report of Activities

Public Safety Division

31 December 1947

1. ORGANIZATION

a. Personnel. See pages one through four.

b. There were no changes in the organization or mission of Public Safety Division during the month of December.

2. RESUME OF ROUTINE ACTIVITIES

a. Conferences

	With CHQ Staff Sections	With Japanese Officials	With Japanese (Non-official)
Police Branch.....	12	58	5
Prison Branch.....	15	39	6
Fire Branch.....	7	41	3
Statistical & Anal.	4	10	0

Most of the conferences were held in connection with projects listed on pages 13-19. Police Branch held 26 conferences on the subject of police reorganization, including nine withMPB officials regarding reorganization of Tokyo-To police, and seven with H/M officials concerning the establishment of national and regional NRP headquarters. In addition, the progress of reorganization in Chiba prefecture was the subject of three conferences, while in other conferences the mayors and police officials of Saitama and Kanagawa Prefectures were briefed in reorganization plans.

Prison Branch held nine conferences concerning the proposed relocation of Iwakuni Juvenile Prison, meeting with local officials of Yamaguchi Prefecture to hear the objections raised by the local population to the use of the site as a boys' reformatory, and discussing these objections with M/J officials and the Kure MG team. Although PSD representatives did not attempt to influence either faction in this controversy, efforts were made to reconcile the opposing viewpoints by pointing out the advantages of joint occupancy.

Declassified E.O. 12065 Section 3/402/ NNDG NO. 775009

Most of the conferences were held in connection with projects listed on pages 13-19. Police Branch held 26 conferences on the subject of police reorganization, including nine with MPB officials regarding reorganization of Tokyo-To police, and seven with H/M officials concerning the establishment of national and regional NRP headquarters. In addition, the progress of reorganization in Chiba prefecture was the subject of three conferences, while in other conferences the mayors and police officials of Saitama and Kanagawa Prefectures were briefed in reorganization plans.

Prison Branch held nine conferences concerning the proposed relocation of Iwakuni Juvenile Prison, meeting with local officials of Yamaguchi Prefecture to hear the objections raised by the local population to the use of the site as a boys' reformatory, and discussing these objections with M/J officials and the Kure MG team. Although PSD representatives did not attempt to influence either faction in this controversy, efforts were made to reconcile the opposing viewpoints by pointing out the advantages of joint occupancy.

Fire Branch held nine conferences with MPB officials regarding the reorganization of the Tokyo Fire Department in compliance with the Police Reorganization law which provides for the separation of fire fighting functions from police departments, and the establishment of autonomous fire departments in Japanese cities. Fire departments established in the various municipalities of Tokyo-To will be used as models for similar reorganization throughout Japan.

In other conferences held by the various branches of PSD during December, the following matters were discussed:

Police: Publication of speech made to Provost Marshal conference; ordinances needed for law enforcement; changes in monthly Oyabun-Kobun report; changes in Allied prisoners detention report; disagreement between Oberlin College and MPB regarding training books; progress of police recruiting; stolen musical instrument racket; progress of drive to remove street stalls from congested areas; proposed changes in personal property laws; proposed changes in dangerous weapons law; failure to correct unsatisfactory conditions at Mukojima Police Station; proposed transfer of alien registration law enforcement from H/M to M/J.

RESTRICTED

Declassified E.O. 12065 Section 3/402/ NNDG NO. 775009

RESTRICTED

Prison: Procurement of fire hose for prisons; conditions in Shonen Shokugyo Gakuin (private reformatory) in Chiba: outside contracts for prison labor; trial of former officials of Jinsen-juku Reformatory; statement of Iketani (inmate) concerning conditions in Shizuoka Prison; interrelation of various proposed juvenile welfare bills; need for legislation to appropriate private property for public use; job analysis in prisons; interpretation of Article 15 of Attorney-General law; progress of progressive system at Yokohama Prison; punishment of officials responsible for Shizuoka Prison break.

Fire: Power priorities for manufacturers of fire trucks; grading schedules for Japanese cities; interpretation of fire prevention law; reports of recent fires; water purification system in Fukushima City; fire prevention measures in Occupation Forces installations; equipment for Fire Research Institute; fire losses in Akabara market; plans for fire department drills; results of inspection of GHQ buildings by Tokyo Fire Department.

S&A: All conferences were for the purpose of clarifying statistical reports submitted by the Japanese Government.

2. b. Field Surveys and Inspections

Surveys are outlined on map plate (page 7). Other inspections in the Tokyo area included 79 police stations in addition to the following:

Date	Branch	Subject of Inspections	No. of Persons
1st	Fire	Washington Heights theatre sprinkler system	1
2nd	Prison	Two Branch Prisons and one private reformatory in Chiba Prefecture	2
5th	Police	MPB Crime Prevention Exhibit	1
5th	Prison	Routine visit to Fuchu Prison	1
12th	Fire	Relocation of equipment at Fire Research Institute	2
12th	Police	Spot-check on traffic conditions in Takinogawa Ward	1
12th	Prison	Routine inspection of Fuchu Prison	1
15th	Police	H/M poster exhibits on police reorganization	1
15th	Prison	Reinspection of private reformatory in Chiba previously inspected 2 December	2
16th	Fire	Fire protection inspection of five Japanese theaters	2

Declassified E.O. 12065 Section 3/402/ NNDG NO. 775009

2. b. Field Surveys and Inspections

Surveys are outlined on map plate (page 7). Other inspections in the Tokyo area included 79 police stations in addition to the following:

Date	Branch	Subject of Inspections	No. of Persons
1st	Fire	Washington Heights theatre sprinkler system	1
2nd	Prison	Two Branch Prisons and one private reformatory in Chiba Prefecture	2
5th	Police	MPB Crime Prevention Exhibit	1
5th	Prison	Routine visit to Fuchu Prison	1
12th	Fire	Relocation of equipment at Fire Research Institute	2
12th	Police	Spot-check on traffic conditions in Takinogawa Ward	1
12th	Prison	Routine inspection of Fuchu Prison	1
15th	Police	H/M poster exhibits on police reorganization	1
15th	Prison	Reinspection of private reformatory in Chiba previously inspected 2 December	2
16th	Fire	Fire protection inspection of five Japanese theaters	2
16th	Prison	Tokyo H/D and Kosuge Prison	3
19th	Prison	Routine weekly visit to Fuchu Prison	1
23rd	Fire	Alarm responses of 30 Tokyo F.D. companies	2
26th	Fire	Fire protection inspection of two Japanese theaters	2
30th	Fire	Effects of decentralization in Hachioji, Tachikawa, and Musashino	2
30th	Prison	Routine weekly visit to Fuchu Prison	1
30th	Prison	Toyotama Branch Prison at Urawa, Saitama Prefecture	1

c. Miscellaneous

(1) Police

Lecture to Prison Guards' Training Class about Gyabun problems -4 Dec
English Language classes at H/M - 5,12,19 Dec.
Lectures at Central Police College - 9, 17 Dec.
Attendance and commendatory addresses at award ceremony for outstanding policemen - 12 Dec.

RESTRICTED

Declassified E.O. 12065 Section 3/402/ NNDC No. 775004

Declassified E.O. 12065 Section 3/402/ NNDG NO. 775009

PUBLIC SAFETY DIVISION

Surveys and Investigations

Legend

Police

Prison

Fire

December 1947

KARAFUTO

Toyohara

KOREA

S E A

O F

J A P A

FIRE. Fukuoka and Yamaguchi Prefectures. One person, 10-22 December. Observed extent of compliance with 48-hour

Declassified E.O. 12065 Section 3/402/ NNDG NO. 775009

PUBLIC SAFETY DIVISION

Surveys and Investigations

Legend

——— Police
——— Prison
——— Fire
[illegible]

December 1947

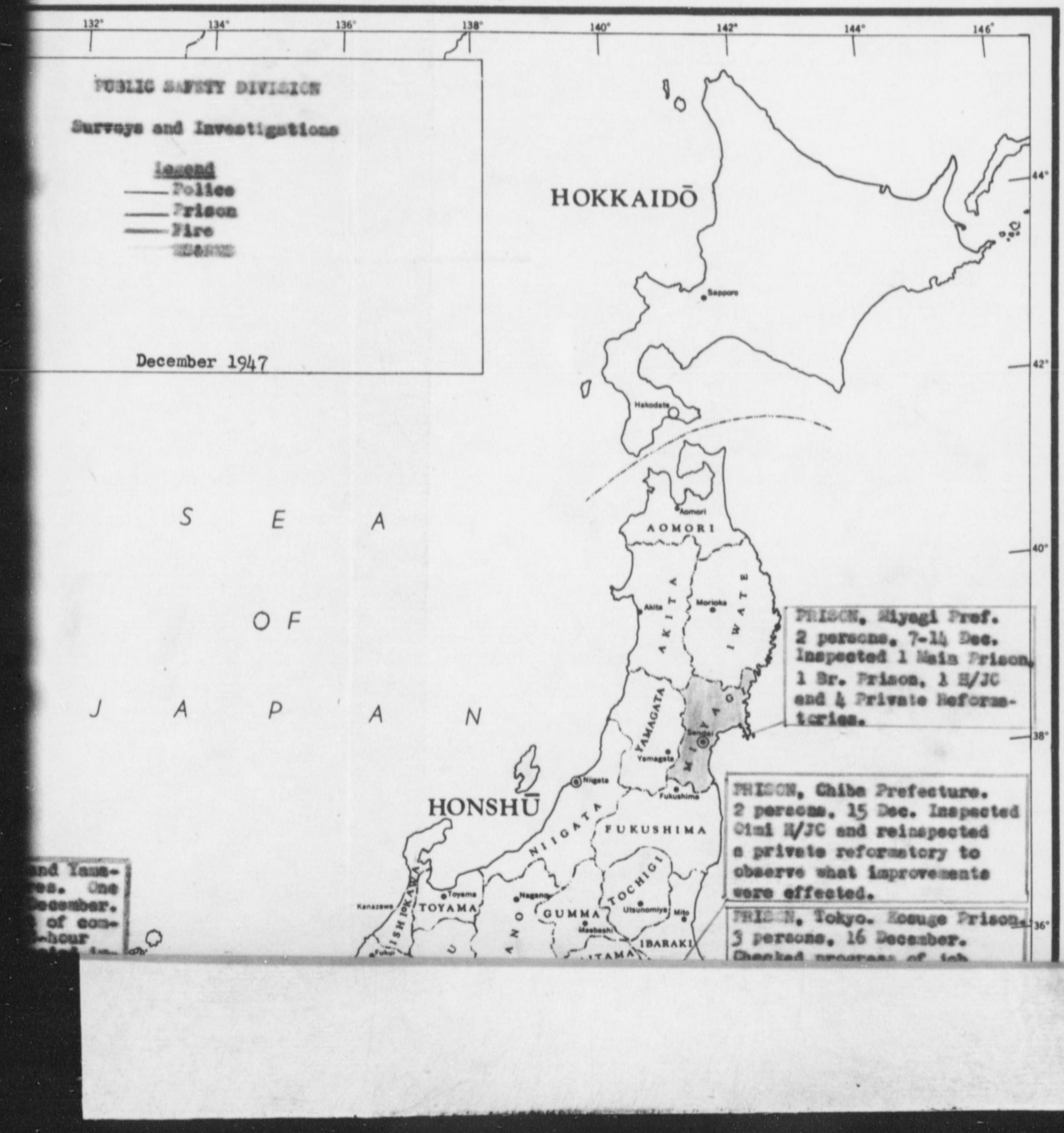

PRISON, Miyagi Pref. 2 persons. 7-14 Dec. Inspected 1 Main Prison, 1 Br. Prison, 1 H/JC and 4 Private Reformatories.

PRISON, Chiba Prefecture. 2 persons. 15 Dec. Inspected Otmi H/JC and reinspected a private reformatory to observe what improvements were effected.

PRISON, Tokyo. Kosuge Prison. 3 persons, 16 December. Checked progress of job

Declassified E.O. 12065 Section 3/402/ NNDG NO. 775009

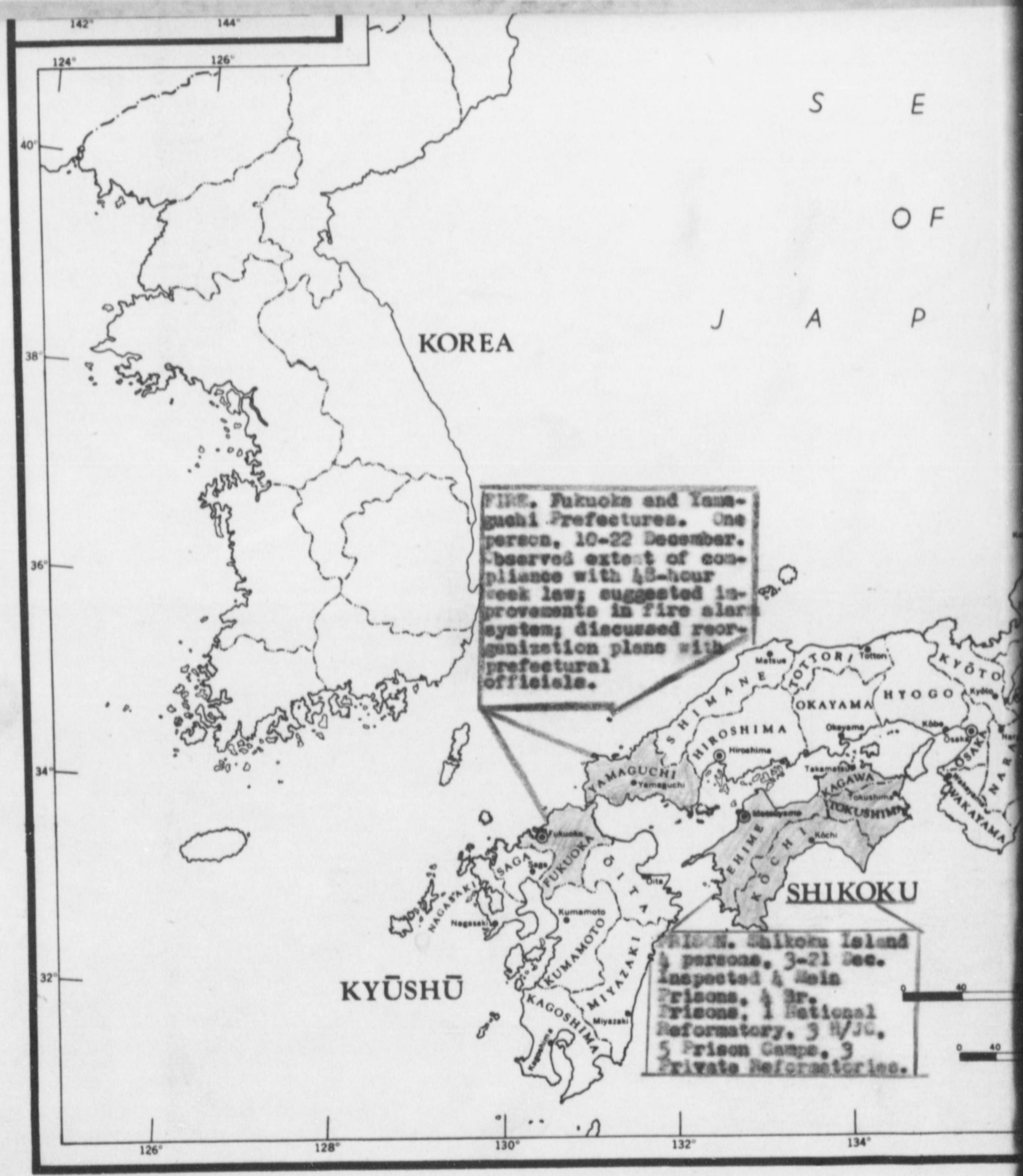

Declassified E.O. 12065 Section 3/402/ NNDG NO. 775009

PRISON. Miyagi Pref. 2 persons. 7-14 Dec. Inspected 1 Main Prison, 1 Br. Prison, 1 H/JC and 4 Private Reformatories.

PRISON. Chiba Prefecture. 2 persons. 15 Dec. Inspected Otmi H/JC and reinspected a private reformatory to observe what improvements were effected.

PRISON. Tokyo. Kosuge Prison. 3 persons. 16 December. Checked progress of job analysis project.

PRISON. Tokyo. Fuchu Prison. One person. 5. 12. 19. 26 December. Routine weekly visit.

POLICE. Mt. Oyama, Kanagawa Pref. 1 person. 23 Dec. Inspected proposed site for Yo[illegible] police radio station.

POLICE. Oshima Island 1 person. 20-21 Dec. Investigated possible sites for police and coast guard radio stations.

PRISON. Shikoku Islands 3 persons. 3-21 Dec. Inspected 4 Main Prisons, 1 Br. Prisons, 1 National Reformatory, 3 H/JC, 3 Prison Camps, 3 Private Reformatories.

64TH ENGR TOP BN USAFPAC
PAC 4152 5 FEB. 1946

RESTRICTED

Self-defense instruction at Central Police College - 12, 15 Dec.
Lecture to CIC class on Japanese Police - 17 Dec.

(2) Prison

A Prison Administrator addressed Guards' Training School on "Educational Program in CCC". - 2 Dec.
A Prison Administrator acted as moderator in Guards' Training School Seminar - 2 Dec.
Chief Prison Administrator lectured at Guards' Training School on "The Need for Youth Rehabilitation". - 4 Dec.
Chief Prison Administrator escorted Dr. McQuarrie, Medical Consultant of Rockefeller Foundation, on inspection tour of Fuchu Prison. Luncheon conference given for Dr. McQuarrie at Dai Ichi Hotel attended by PSD Branch Heads, representatives of other SCAP Sections, and M/J officials. -10 Dec.
Reception at Tokyo Casino for Mrs. Yashima, newly appointed chief of Child Care Section, M/H&W. - 22 Dec.
Prison Administrators attended Christmas ceremonies at Kosuge and Fuchu Prisons - 25 Dec.

(3) Fire

Chief Fire Administrator presented prizes for fire prevention poster contest - 5 Dec.
Two Fire Administrators attended demonstration drill of 33 companies at simulated fire in Nakano Ward - 20 Dec.
Chief Fire Administrator attended large scale Fire Department demonstration on Ginza - 22 Dec.

2. d. Reports

Routine reports for the month of December included the Daily Report, the Monthly Report, and the Public Safety Section of the Monthly Summation and Periodic Summary. Special reports included: Japanese Court Sentences for Illegal Possession of Allied Property; Indorsement to Aichi MG Team Relative to Clothing Shortages in Nagoya Prison; PSD Phase of CIS Orientation Program; PSD Personnel Requirements; concurrence in "Security of GHQ Installations".

3. NEW OR UNUSUAL ACTIVITIES

a. Delinquency Prevention Program Undertaken in Joto Police District.

Declassified E.O. 12065 Section 3/402/ NNDC NO. 775009