

MH  
4  
E14  
1373  
L192





1935

## Bentley Historical Library

The University of Michigan • Ann Arbor

Rebound through the generosity

of

Marguerite N. Lambert













Howard Jones Ellis

**MAPS**  
**OF**  
**DANBURY CO**  
**MICHIGAN.**

From actual Surveys by and  
under the directions of

**D. J. LAKE, C.E.**

Assisted by  
**B. N. GRIFFING,**  
**W. G. HARD**

Assisted by  
**J. E. SHERMAN,**  
**C. HARD**

**PUBLISHED BY**

**C. O. TITUS**

*31 So. Sixth St. PHILADELPHIA.*

Engd. by Worley & Bracher  
*31 S. Sixth St. Phila.*

Printed by Fred. Bourquin  
*29 & 31 So. 6<sup>th</sup> St. Phila.*

**1873.**





## TABLE OF CONTENTS.

	PAGE		PAGE
Title . . . . .	1	Hamlin Township . . . . .	37
Table of Contents . . . . .	3	First Ward of Charlotte . . . . .	39
Tables of Distances and Population . . . . .	4	Second Ward of Charlotte . . . . .	41
Outline Map of Eaton County . . . . .	5	Third Ward of Charlotte, and Plan of Chester	44, 45
Sunfield Township . . . . .	7	Fourth Ward of Charlotte, Charlotte Business	
Roxand " . . . . .	9	Directory, and Plan of Grand River City,	
Oneida " . . . . .	11	and Kalamo . . . . .	48, 49
Delta " . . . . .	13	North Part of Eaton Rapids, Eaton Rapids Busi-	
Vermontville Township . . . . .	15	ness Directory, and Plans of Dimondale	
Chester " . . . . .	17	and Spicerville . . . . .	52, 53
Benton " . . . . .	19	South Part of Eaton Rapids, and Plan of Pot-	
Windsor " . . . . .	21	terville . . . . .	56, 57
Kalamo " . . . . .	23	Plan of Grand Ledge . . . . .	60, 61
Carmel " . . . . .	25	Plan of Vermontville, West Windsor, Maxson's	
Eaton " . . . . .	27	Corners, and Carlisle . . . . .	64, 65
Eaton Rapids " . . . . .	29	Plan of Bellevue . . . . .	67
Bellevue " . . . . .	31	Plan of Olivet . . . . .	69
Walton " . . . . .	33	Section Township and Railroad Map of Michigan.	
Brookfield " . . . . .	35	Railroad and Outline Map of the United States.	

6-7-49 LWA

**TABLE OF DISTANCES**  
FOR  
**EATON COUNTY, MICH.**

Bellevue . . . . .	Bellevue.																				
Charlotte . . . . .	12.9	Charlotte.																			
Chester . . . . .	14.5	6.5	Chester.																		
Dimondale . . . . .	24.7	11.8	15.7	Dimondale.																	
Eaton Rapids . . . . .	21.2	10.7	17.2	9.5	Eaton Rapids.																
Grand Ledge . . . . .	28.5	15.6	19.1	12.1	20.0	Grand Ledge.															
Grand River City . . . . .	31.8	18.9	22.8	9.5	19.0	5.9	Grand River City.														
Kalamo . . . . .	7.0	10.0	9.2	21.8	20.3	25.6	28.9	Kalamo.													
Maxson's Corners . . . . .	21.5	8.6	8.5	13.1	19.3	10.6	15.5	16.2	Maxson's Corners.												
Olivet . . . . .	5.1	9.3	12.0	21.1	16.1	24.9	28.2	11.0	17.9	Olivet.											
Potterville . . . . .	19.5	6.6	10.5	5.2	11.0	9.0	12.3	16.6	10.0	15.9	Potterville.										
Spicerville . . . . .	19.0	11.2	17.7	11.7	2.2	20.5	21.7	20.8	19.8	13.9	11.5	Spicerville.									
Vermontville . . . . .	13.2	12.8	7.2	19.8	23.5	20.6	25.5	6.2	10.0	17.2	14.6	24.0	Vermontville.								
West Windsor . . . . .	22.1	9.2	13.1	2.6	11.7	9.5	9.7	19.2	10.5	18.5	2.6	12.0	17.2	West Windsor.							

**POPULATION OF  
EATON COUNTY,  
Michigan,  
BY TOWNS AND TOWNSHIPS.  
CENSUS OF 1860 and 1870.**

	1860.	1870.
Bellevue . . . . .	1,551	1,985
Bellevue . . . . .		608
Benton . . . . .	755	1,355
Brookfield . . . . .	821	1,057
Carmel . . . . .	1,363	2,504
Charlotte . . . . .		2,253
Chester . . . . .	796	1,117
Delta . . . . .	618	1,154
Eaton . . . . .	1,270	2,035
Eaton Rapids . . . . .	581	1,221
Kalamo . . . . .	1,018	1,363
Oneida . . . . .	1,382	2,047
Roxand . . . . .	790	1,144
Sunfield . . . . .	507	1,106
Vermontville . . . . .	875	1,801
Vermontville . . . . .		544
Walton . . . . .	1,004	1,645
Olivet . . . . .		526
Windsor . . . . .	820	1,222
<b>Total . . . . .</b>	<b>16,476</b>	<b>25,171</b>

**POPULATION  
OF THE  
STATE OF MICHIGAN BY COUNTIES.  
CENSUS OF 1860 and 1870.**

COUNTIES.	1860.	1870.	COUNTIES.	1860.	1870.
Alcona . . . . .	181	696	Leelanaw . . . . .	2,445	4,576
Allegan . . . . .	16,091	32,105	Lenawee . . . . .	38,497	45,595
Alpena . . . . .	317	2,756	Livingston . . . . .	16,629	19,336
Antrim . . . . .		1,985	Mackinac . . . . .	1,939	1,716
Barry . . . . .	14,041	22,199	Macomb . . . . .	23,112	27,616
Bay . . . . .	3,169	15,900	Manistee . . . . .	874	6,074
Benzie . . . . .		2,184	Manitou . . . . .	1,043	891
Berrien . . . . .	22,274	35,104	Marquette . . . . .	2,899	15,033
Branch . . . . .	21,197	26,226	Mason . . . . .	831	3,263
Calhoun . . . . .	29,398	36,569	Mecosta . . . . .	1,017	5,642
Cass . . . . .	21,094	17,895	Menominee . . . . .		1,791
Charlevoix . . . . .		1,724	Midland . . . . .	782	3,285
Cheboygan . . . . .	599	2,196	Missaukee . . . . .		130
Chippewa . . . . .	1,544	1,698	Monroe . . . . .	21,648	27,483
Clare . . . . .		366	Montcalm . . . . .	3,984	13,629
Clinton . . . . .	13,923	22,845	Muskegon . . . . .	3,893	14,894
Delta . . . . .	1,172	2,542	Newaygo . . . . .	2,767	7,294
Eaton . . . . .	16,574	25,171	Oakland . . . . .	38,020	40,867
Emmett . . . . .	1,155	1,211	Oceana . . . . .	1,802	7,222
Genesee . . . . .	22,607	33,900	Ogemaw . . . . .		12
Grand Traverse . . . . .	1,288	4,443	Ontonagon . . . . .	4,575	2,845
Gratiot . . . . .	4,027	11,810	Osceola . . . . .	27	2,093
Hillsdale . . . . .	26,301	31,684	Oscoda . . . . .		70
Houghton . . . . .	9,253	13,879	Ottawa . . . . .	13,127	26,651
Huron . . . . .	3,167	9,049	Presque Isle . . . . .		355
Ingham . . . . .	17,456	25,268	Saginaw . . . . .	12,758	39,097
Ionia . . . . .	16,665	27,681	Sanilac . . . . .	7,623	14,562
Iosco . . . . .	175	3,163	Shiawassee . . . . .	12,888	20,858
Isabella . . . . .	1,445	4,113	St. Clair . . . . .	26,814	36,661
Jackson . . . . .	26,664	36,047	St. Joseph . . . . .	21,111	26,275
Kalamazoo . . . . .	24,663	32,054	Tuscola . . . . .	4,885	13,714
Kalkaska . . . . .		424	Van Buren . . . . .	15,230	28,829
Kent . . . . .	30,743	50,403	Washtenaw . . . . .	35,747	41,434
Keweenaw . . . . .		4,205	Wayne . . . . .	75,284	119,038
Lake . . . . .		548	Wexford . . . . .		650
Lapeer . . . . .	14,875	21,345	<b>Total</b>	<b>751,110</b>	<b>1,184,059</b>

**APPROXIMATE POPULATION  
OF THE  
UNITED STATES.  
CENSUS OF 1860 and 1870.**

STATES.	1870.	1860.
Alabama . . . . .	996,992	964,296
Arkansas . . . . .	483,157	435,427
California . . . . .	560,233	380,016
Connecticut . . . . .	537,454	460,151
Delaware . . . . .	125,015	112,218
Florida . . . . .	187,752	140,439
Georgia . . . . .	1,195,338	1,057,329
Illinois . . . . .	2,538,408	1,711,753
Indiana . . . . .	1,673,943	1,350,941
Iowa . . . . .	1,191,727	674,948
Kansas . . . . .	364,405	107,110
Kentucky . . . . .	1,321,011	1,155,713
Louisiana . . . . .	726,927	709,290
Maine . . . . .	626,451	628,276
Maryland . . . . .	780,806	687,034
Massachusetts . . . . .	1,457,351	1,231,065
Michigan . . . . .	1,187,135	749,112
Minnesota . . . . .	433,564	172,022
Mississippi . . . . .	834,934	791,396
Missouri . . . . .	1,719,978	1,182,317
Nebraska . . . . .	119,696	28,836
Nevada . . . . .	42,491	6,857
New Hampshire . . . . .	318,300	326,072
New Jersey . . . . .	906,108	672,031
New York . . . . .	4,374,703	3,880,735
North Carolina . . . . .	1,071,135	992,667
Ohio . . . . .	2,663,392	2,339,511
Oregon . . . . .	90,933	52,464
Pennsylvania . . . . .	3,519,601	2,906,370
Rhode Island . . . . .	217,356	174,621
South Carolina . . . . .	710,979	703,812
Tennessee . . . . .	1,257,495	1,109,847
Texas . . . . .	805,000	602,432
Vermont . . . . .	330,552	315,116
Virginia . . . . .	1,224,962	1,596,079
West Virginia . . . . .	442,033	
Wisconsin . . . . .	1,055,165	775,873
<b>Total States . . . . .</b>	<b>38,092,482</b>	<b>31,184,176</b>
<b>TERRITORIES, ETC.</b>		
Arizona . . . . .	9,658	
Colorado . . . . .	39,864	34,197
Dakota . . . . .	14,181	4,839
Dist. of Columbia . . . . .	131,706	75,076
Idaho . . . . .	14,998	
Montana . . . . .	20,594	
New Mexico . . . . .	91,864	93,541
Utah . . . . .	86,786	40,295
Washington . . . . .	23,925	11,578
Wyoming . . . . .	9,118	
<b>Total Territories . . . . .</b>	<b>442,694</b>	<b>259,526</b>
<b>Total States . . . . .</b>	<b>38,092,482</b>	<b>31,184,176</b>
<b>Total U. States . . . . .</b>	<b>38,535,176</b>	<b>31,443,702</b>



# Outline Map of EATON CO. MICH.

Scale: 2 Miles to an Inch.

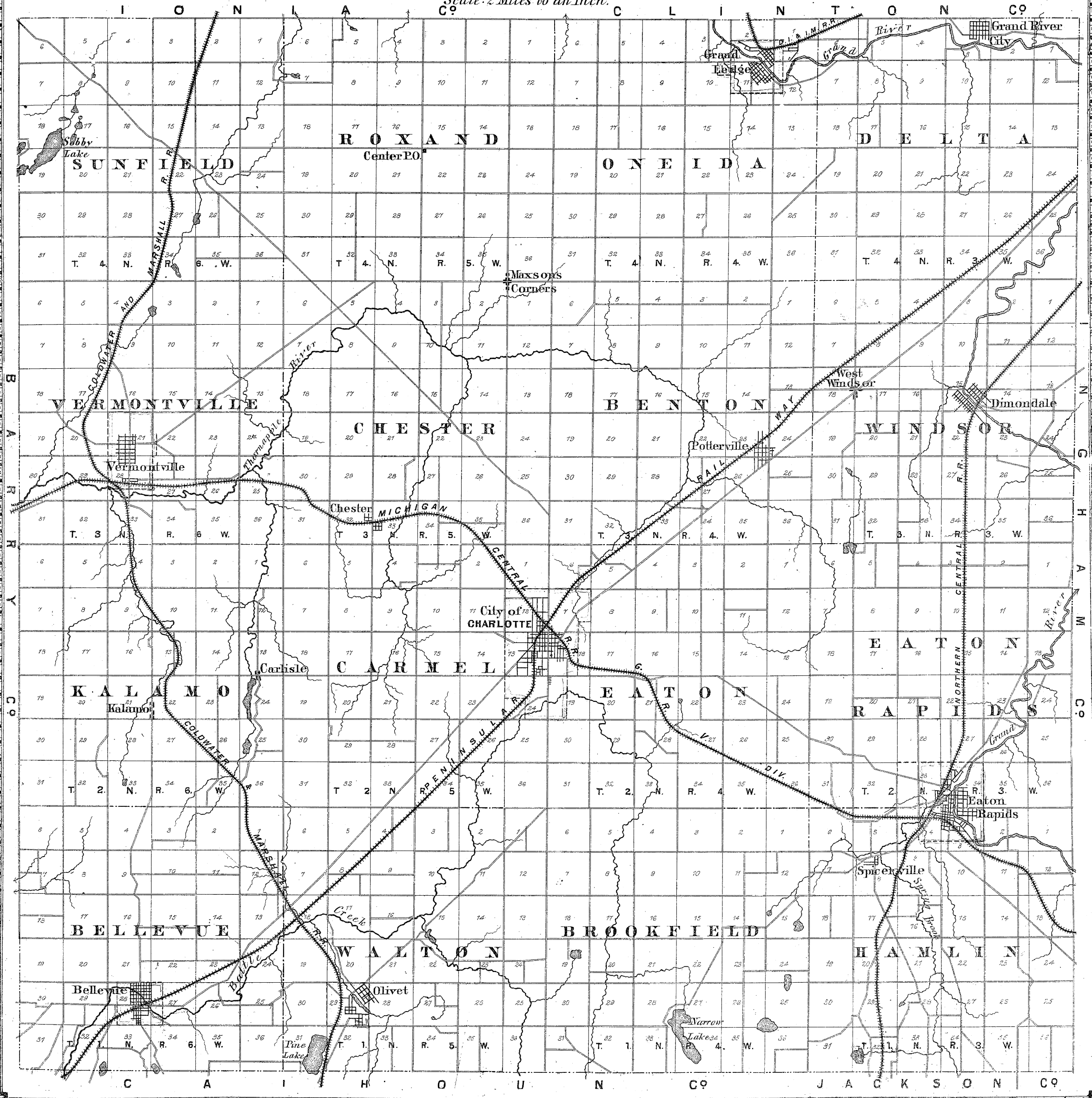

I O N I A

C O C L I N T O N C O

SUNFIELD

ROXAND

ONEIDA

DELTA

VERMONTVILLE

CHESTER

BENTON

WINDSOR

KALAMOO

CARMEL

EATON

RAPIDS

BELLEVUE

WALTON

BROOKFIELD

HAMLIN

C A I H O U N C O

J A C K S O N C O





Scale 2 Inches to the Mile.

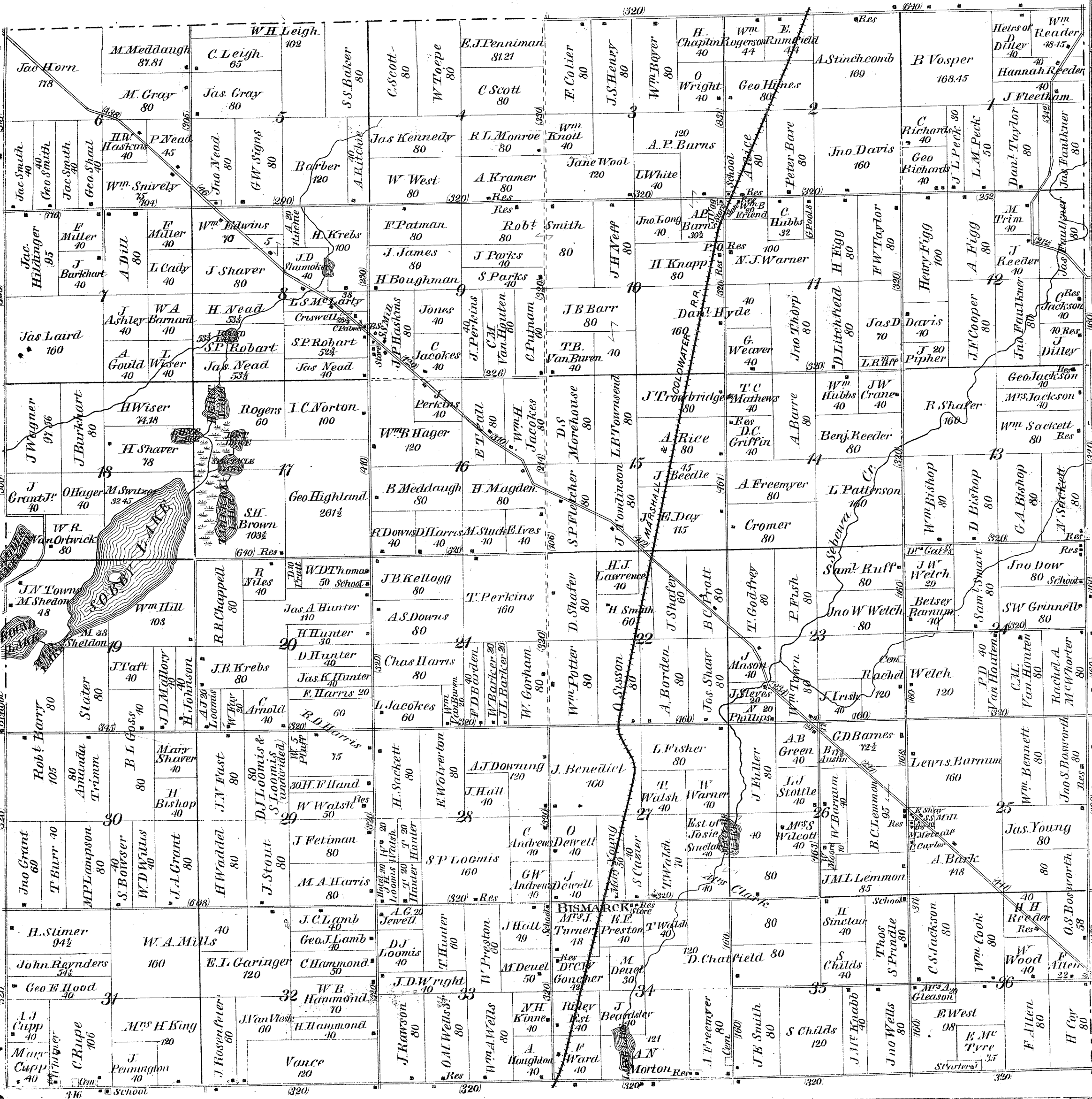



Scale 2 Inches to the Mile.

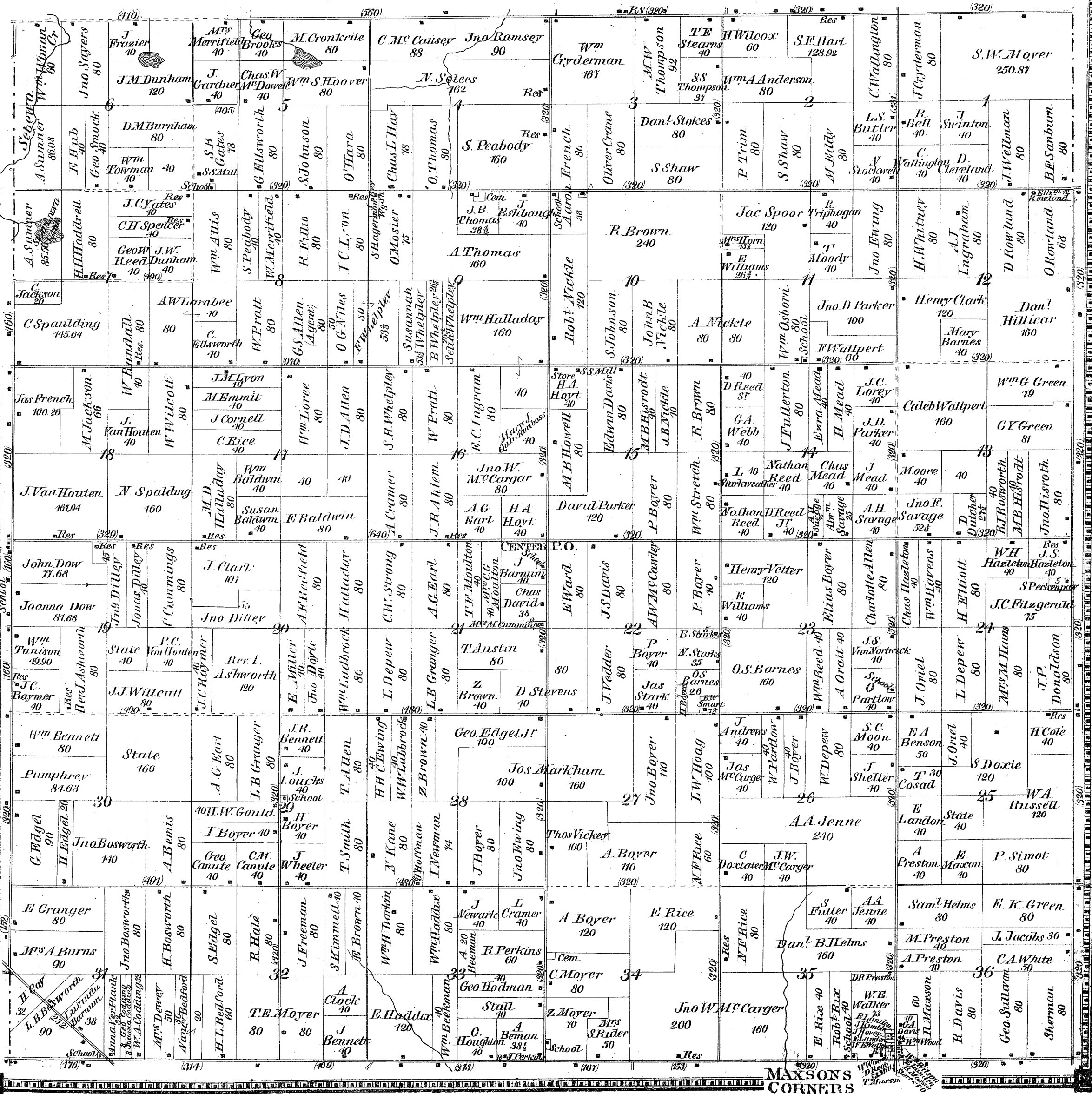

MAXSON'S CORNERS





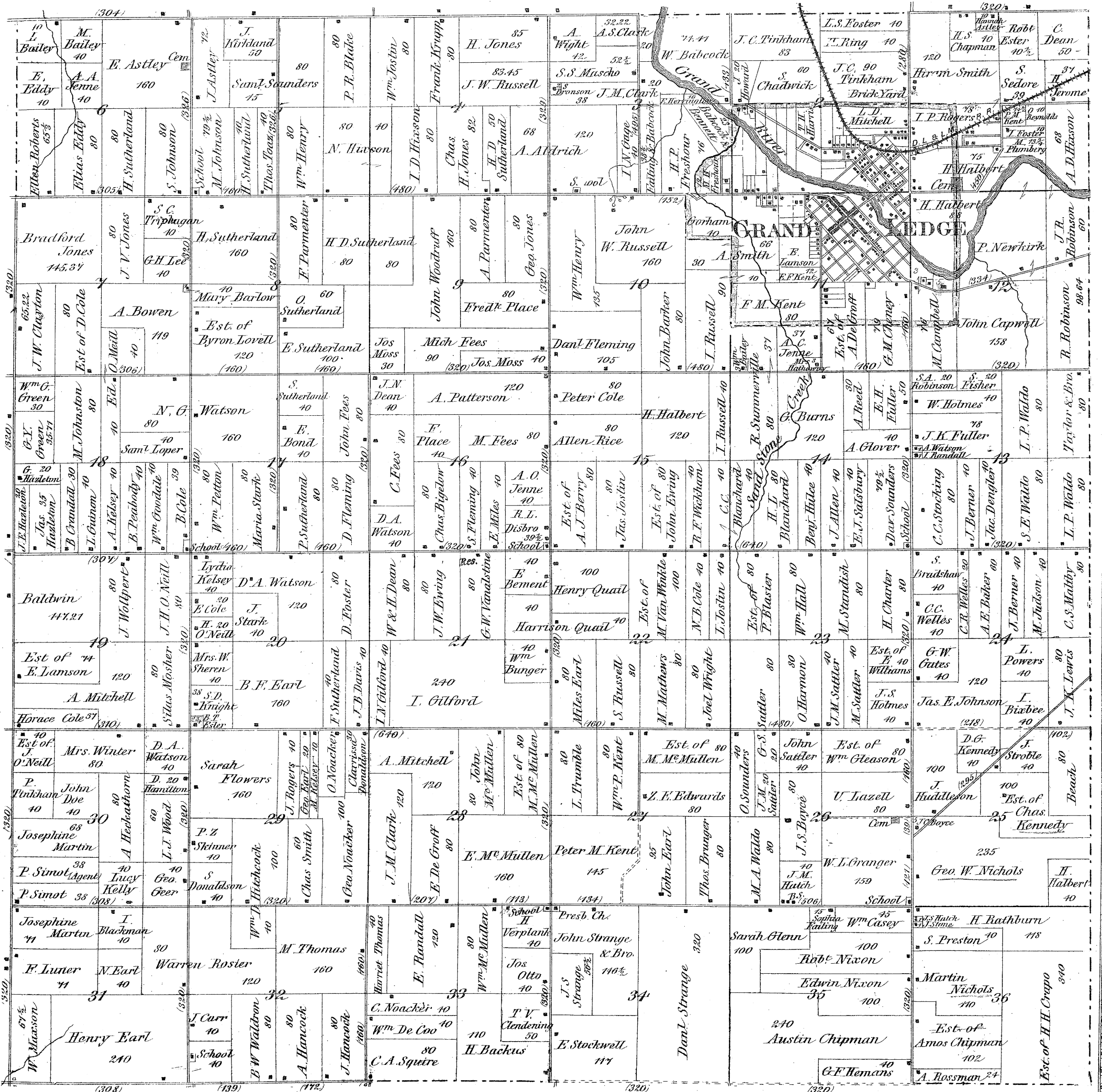



# DELTA

Town 4 North      Range 3 West  
Scale 2 inches to the mile

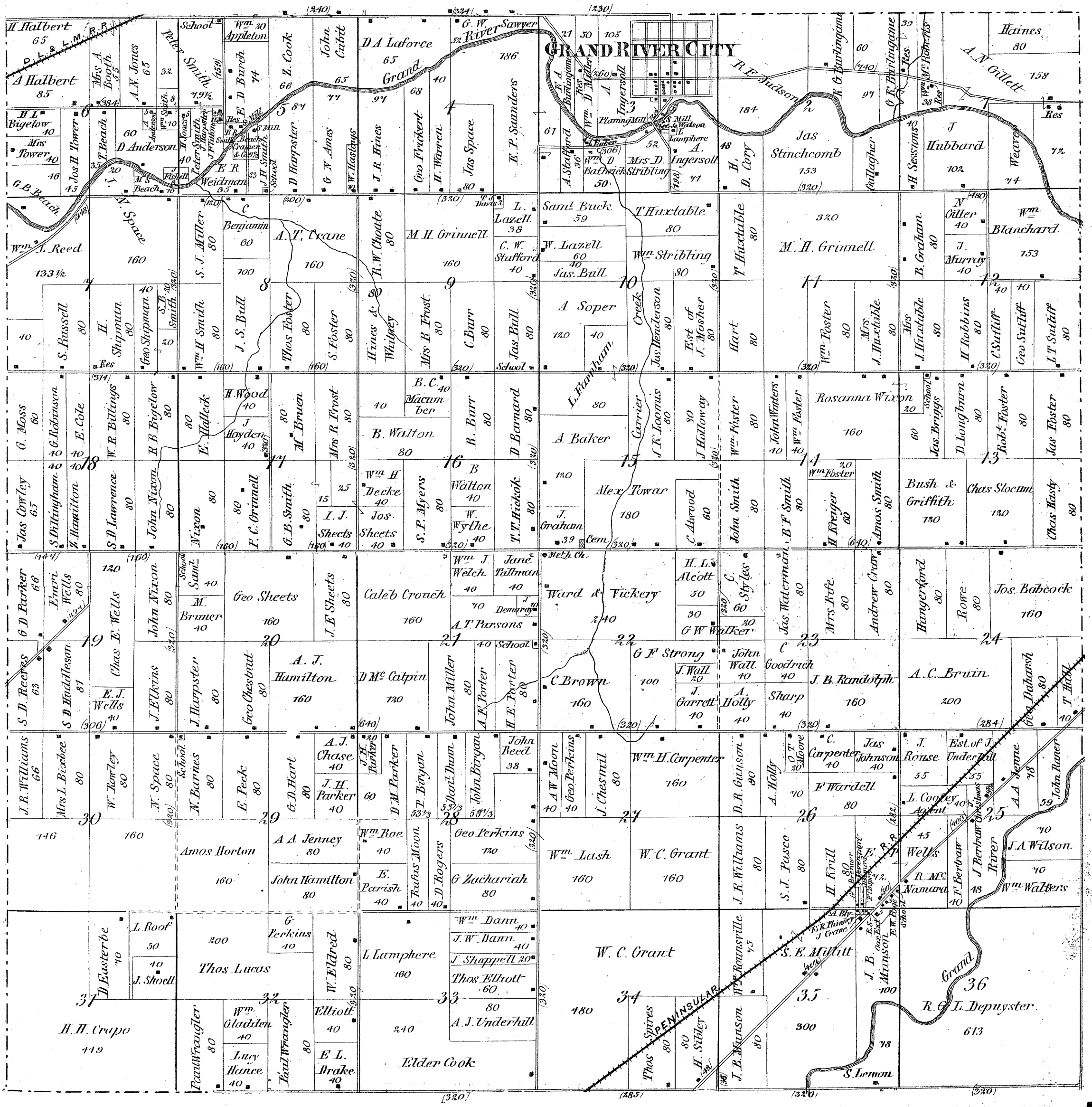





# VERMONTVILLE

Town 3 North Range 6 West

Scale 2 inches to the mile

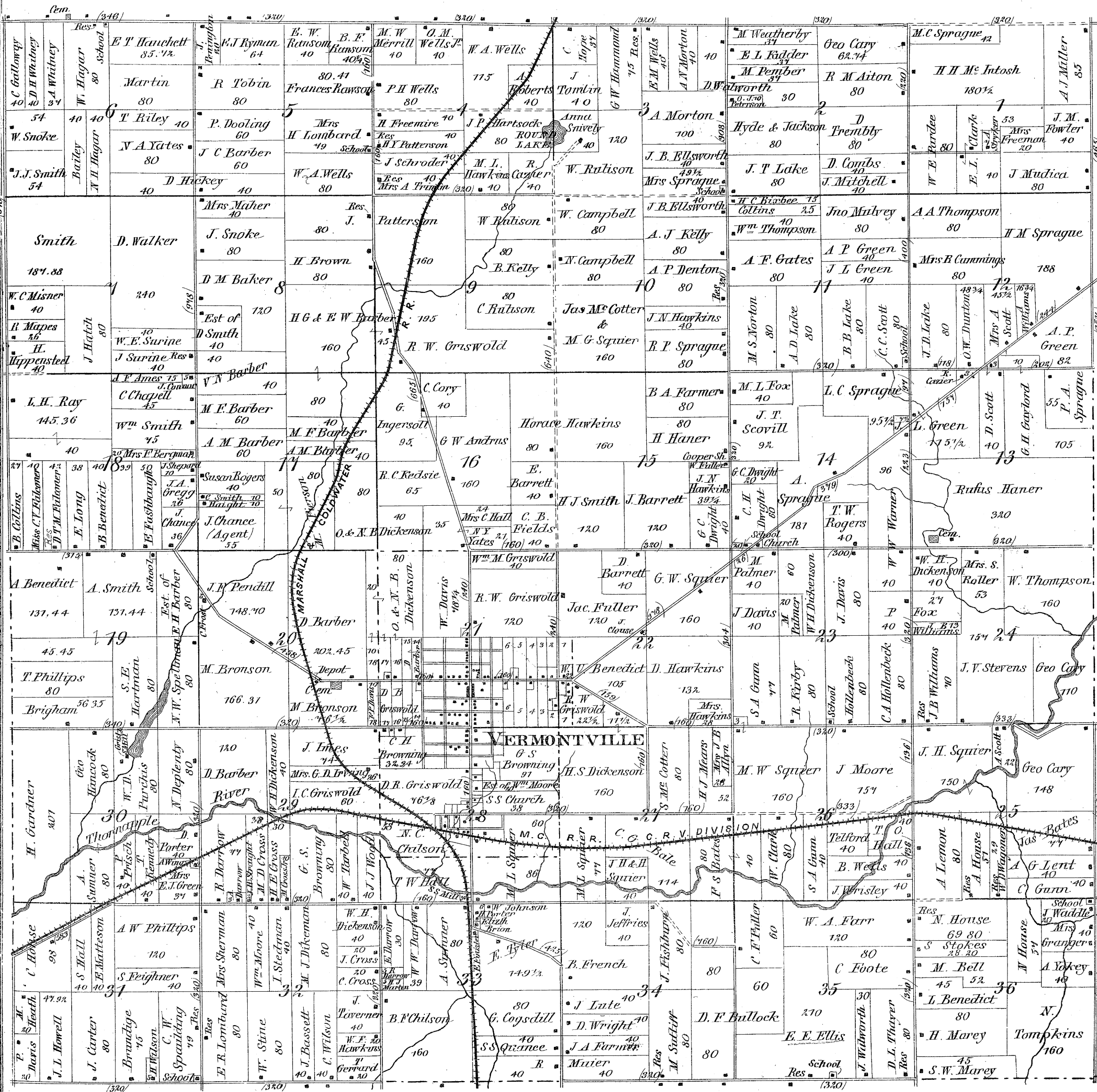



# CHESTER

Scale 2 Inches to the Mile

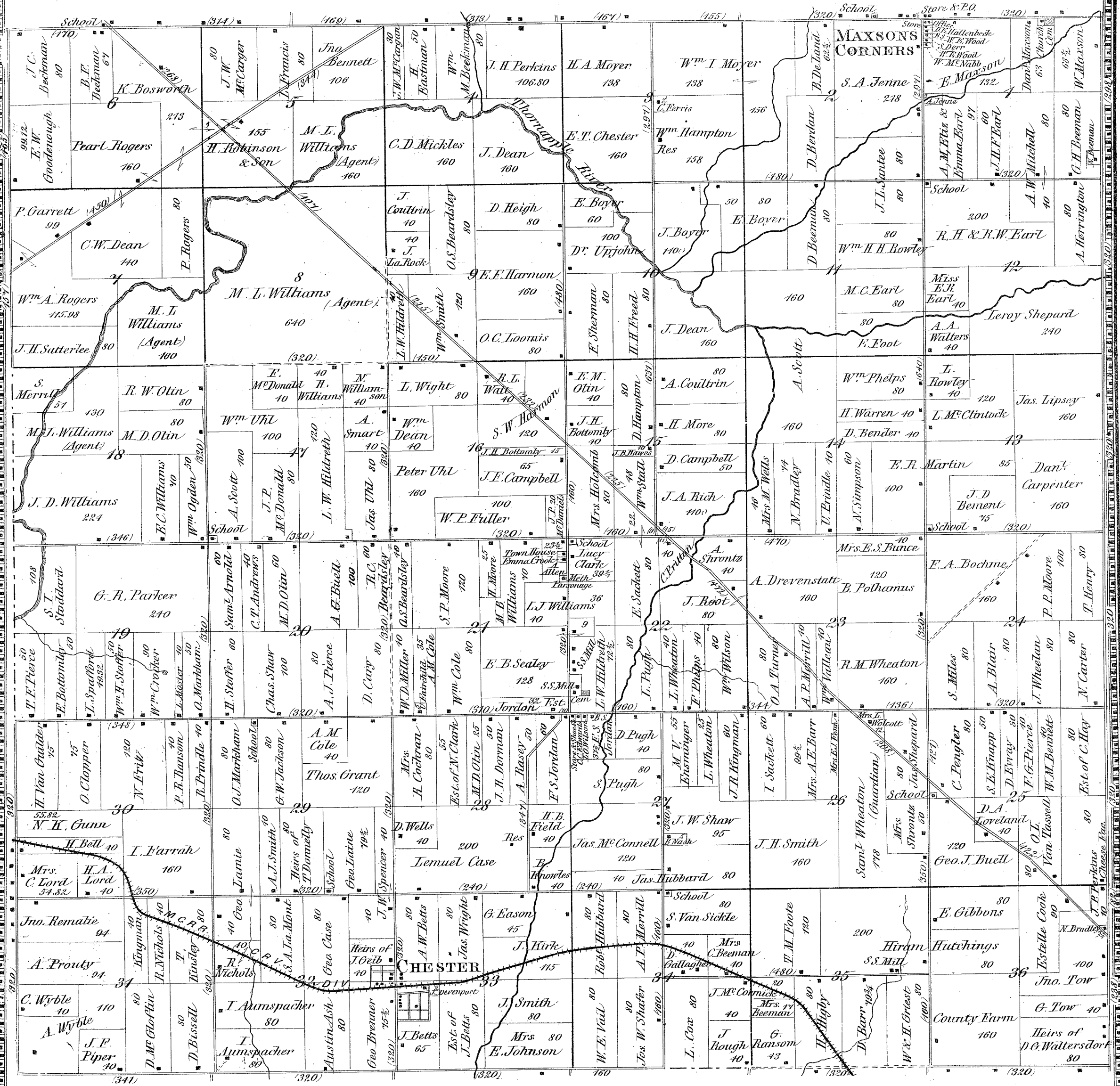





Scale 2 Inches to the Mile.

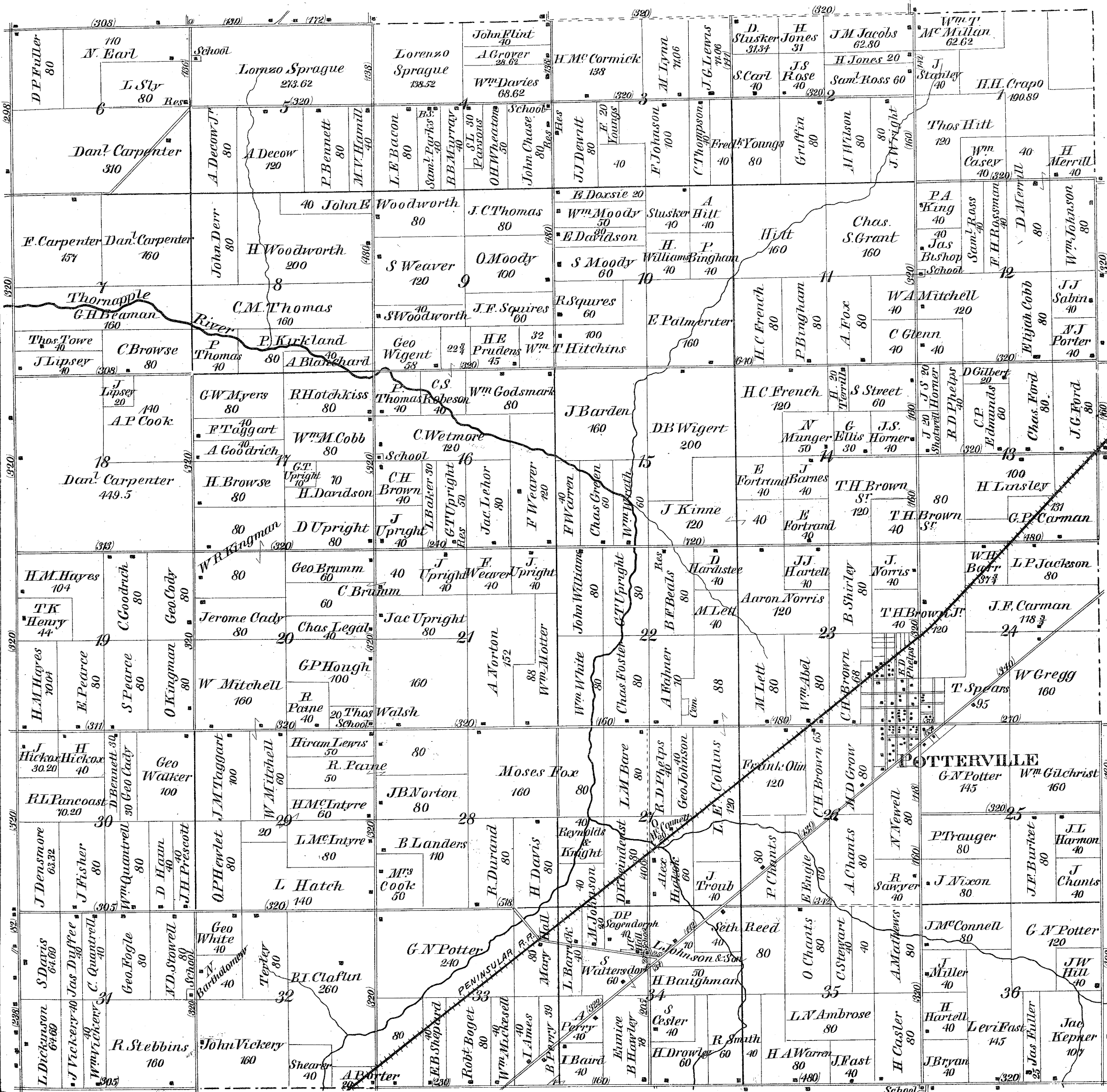



Town 3 North

# WINDSOR

Range 3 West

Scale 2 Inches to the Mile

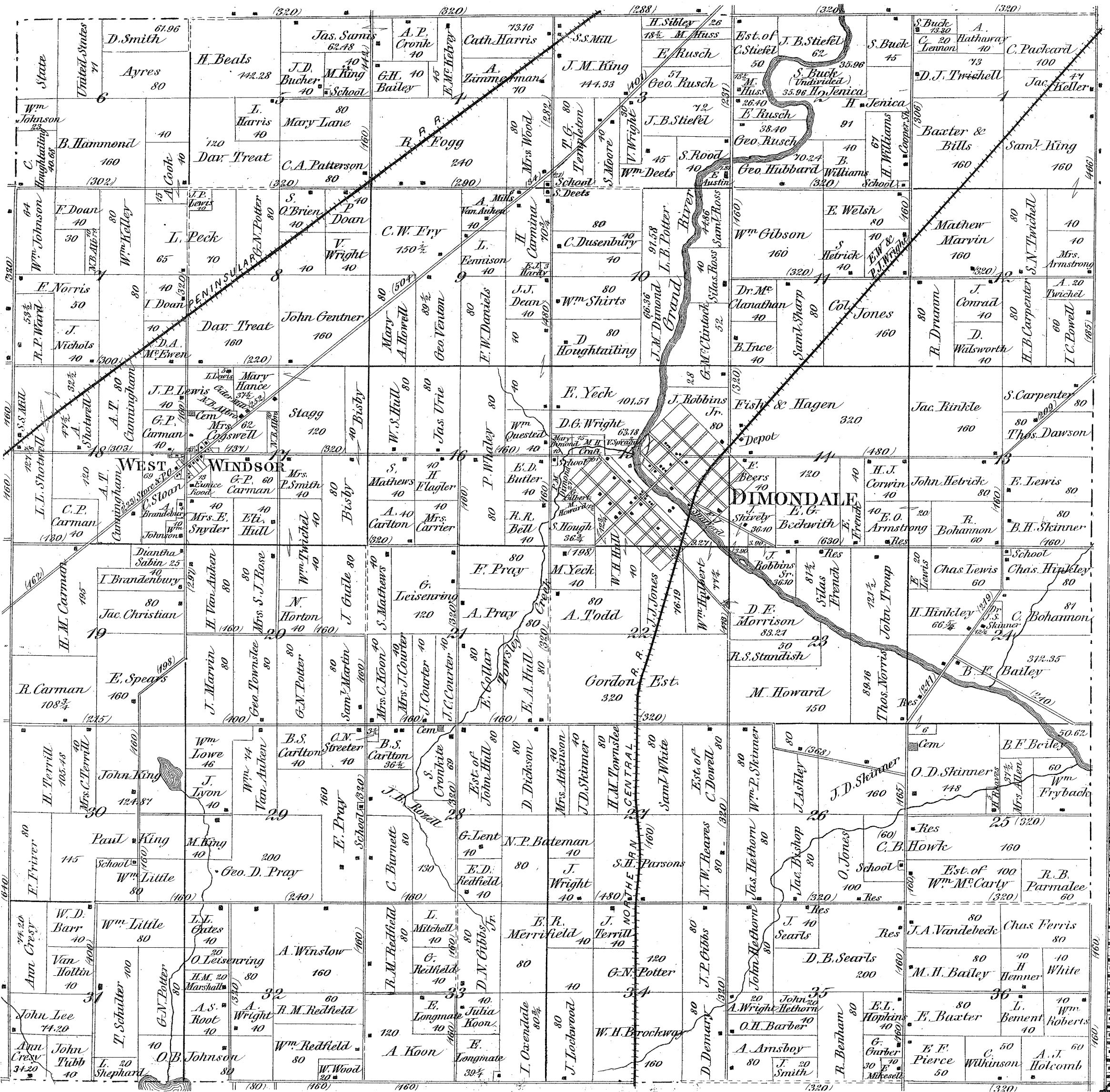





# KALAMO

Scale 2 Inches to the Mile

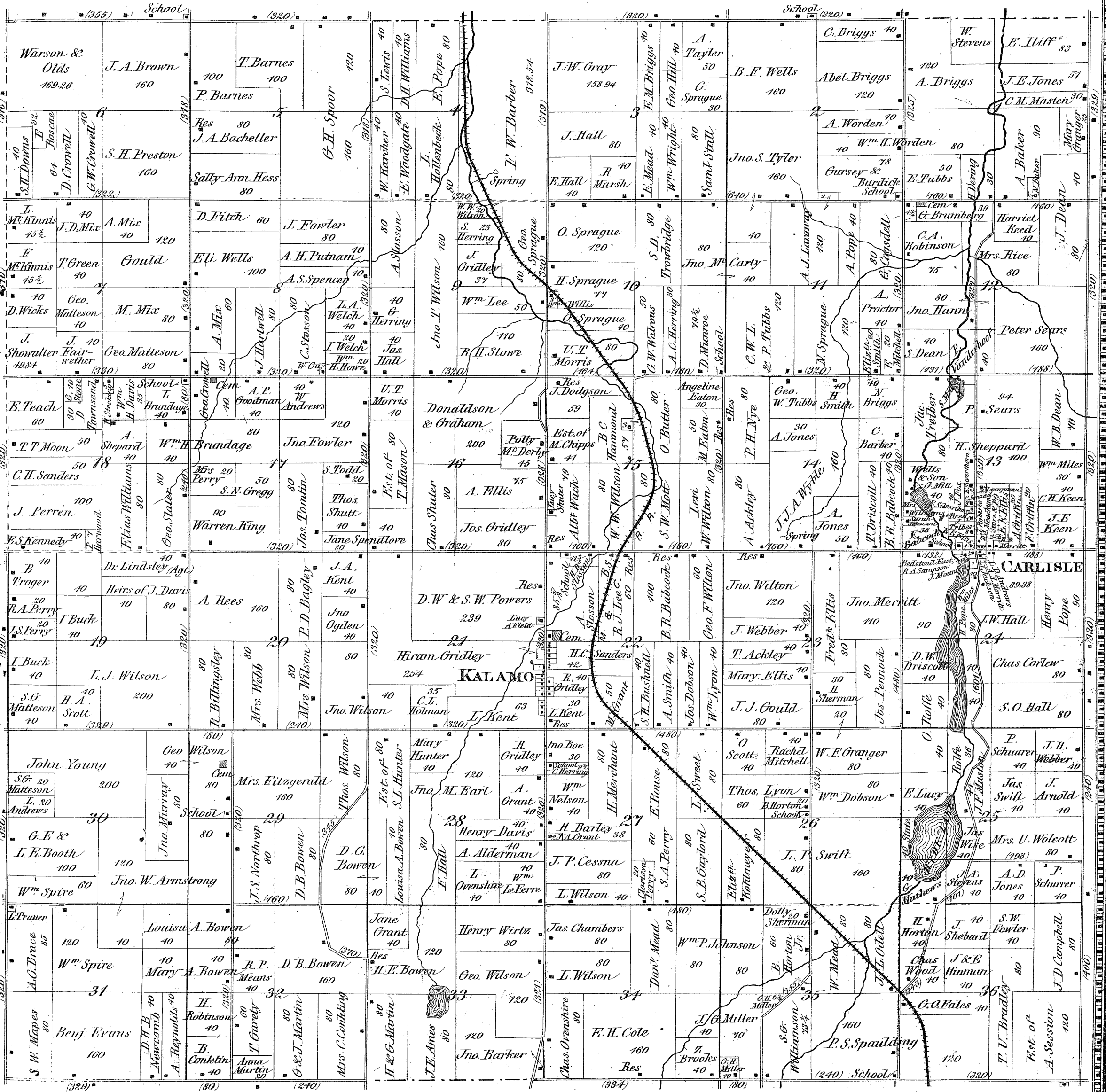



Town 2 North

# CARMEL

Range 5 West

Scale 2 Inches to the Mile

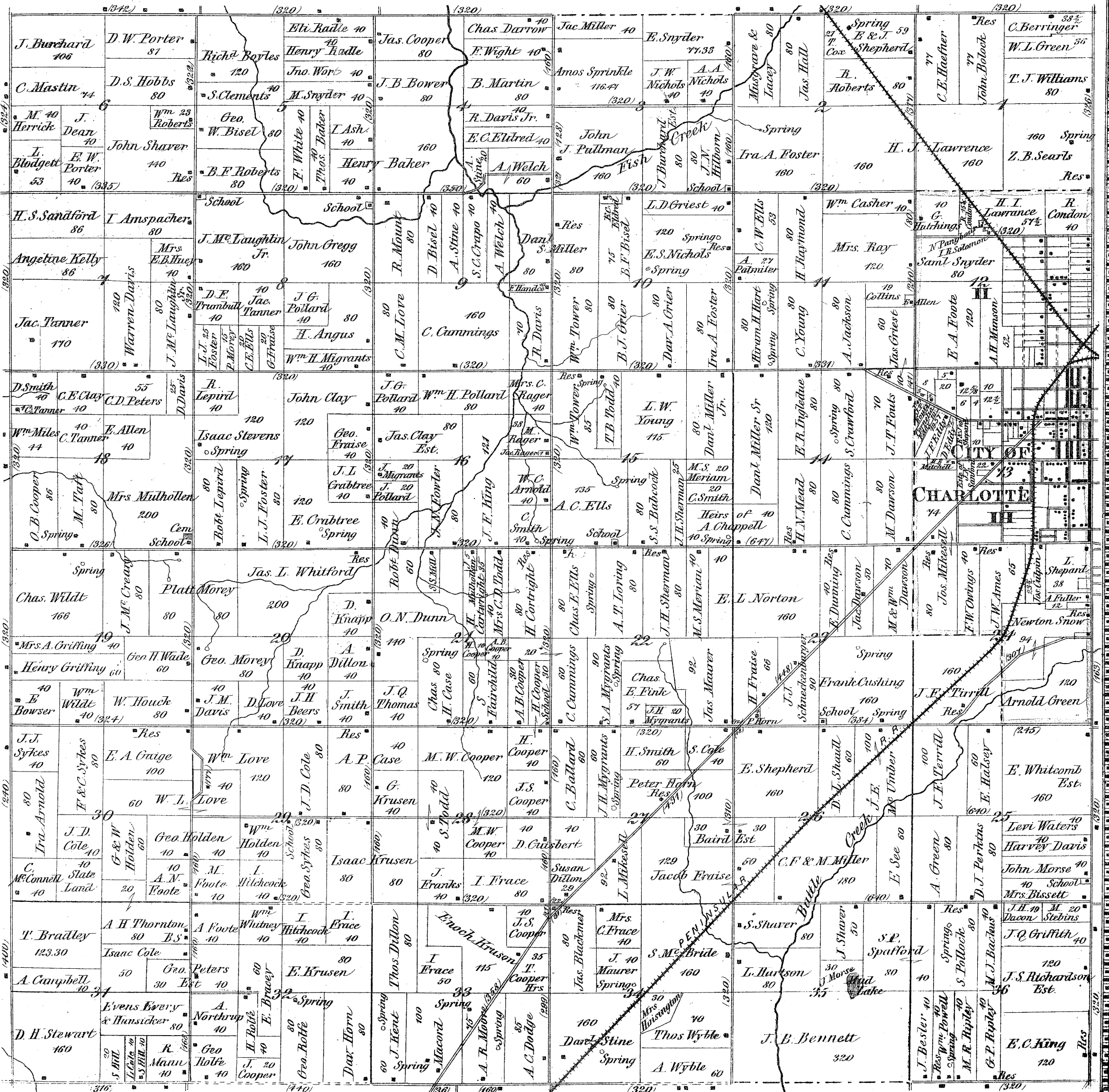





Scale 2 Inches to the Mile

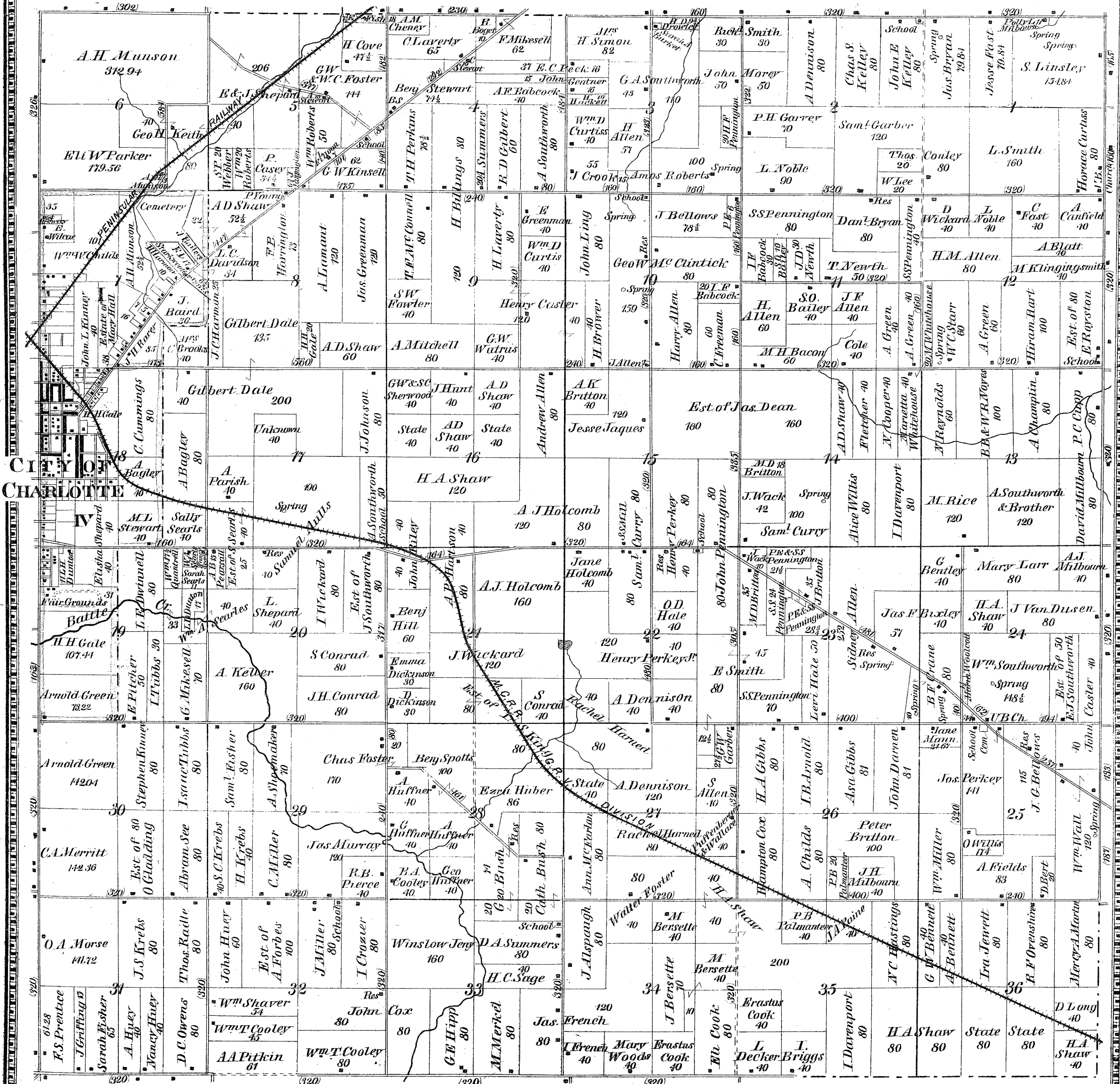

CITY OF CHARLOTTE

IV

Battle

Cr.

Cr.

Cr.

Cr.

Cr.

Cr.

Cr.

Cr.

Cr.

Cr.

Cr.

Cr.

Cr.



# Town 2 North **EATON RAPIDS** Range 3 West

Scale 2 Inches to the Mile

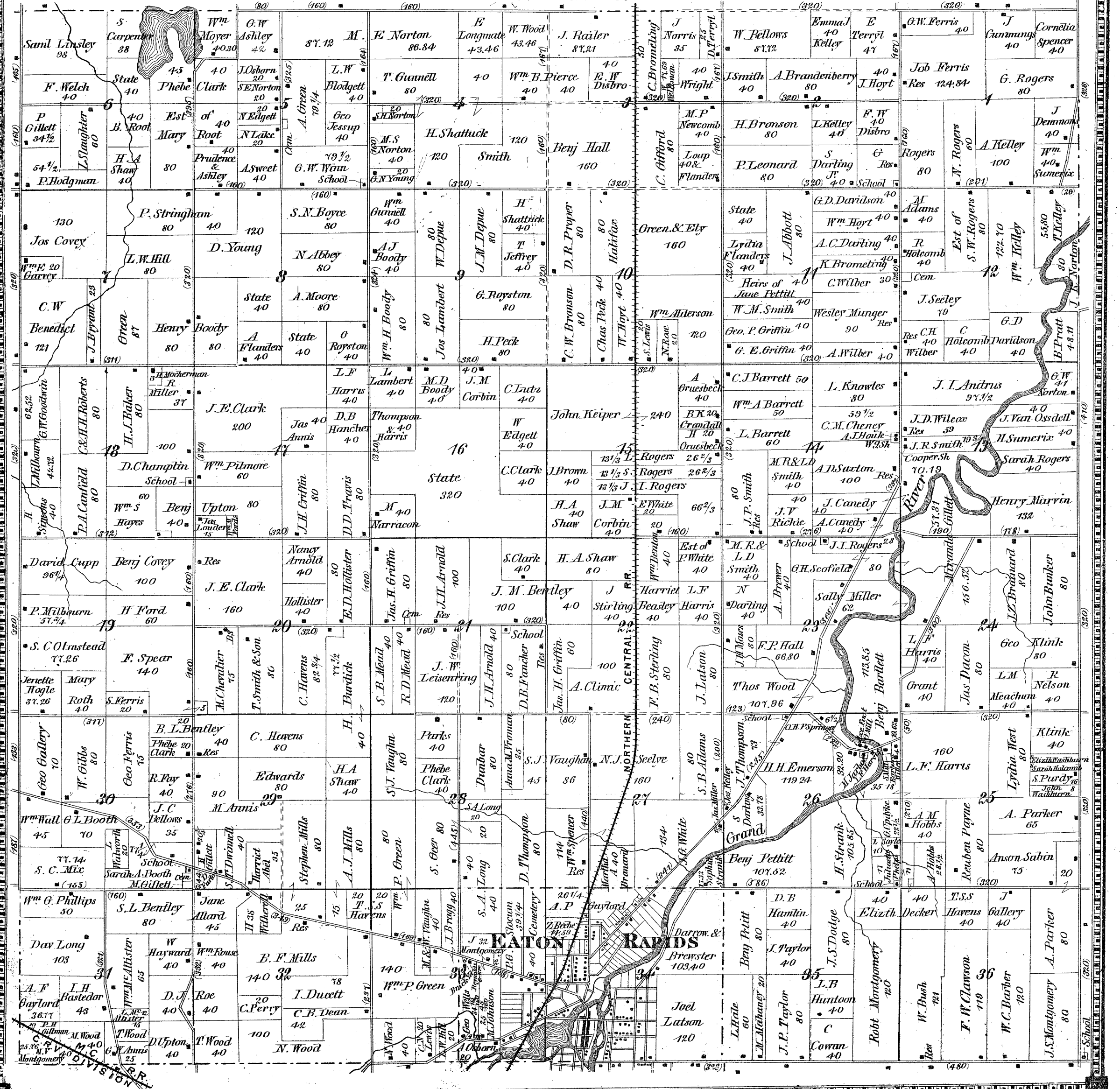





# BELLEVEUE

Town 1 North

Range 6 West

Scale 2 inches to the mile

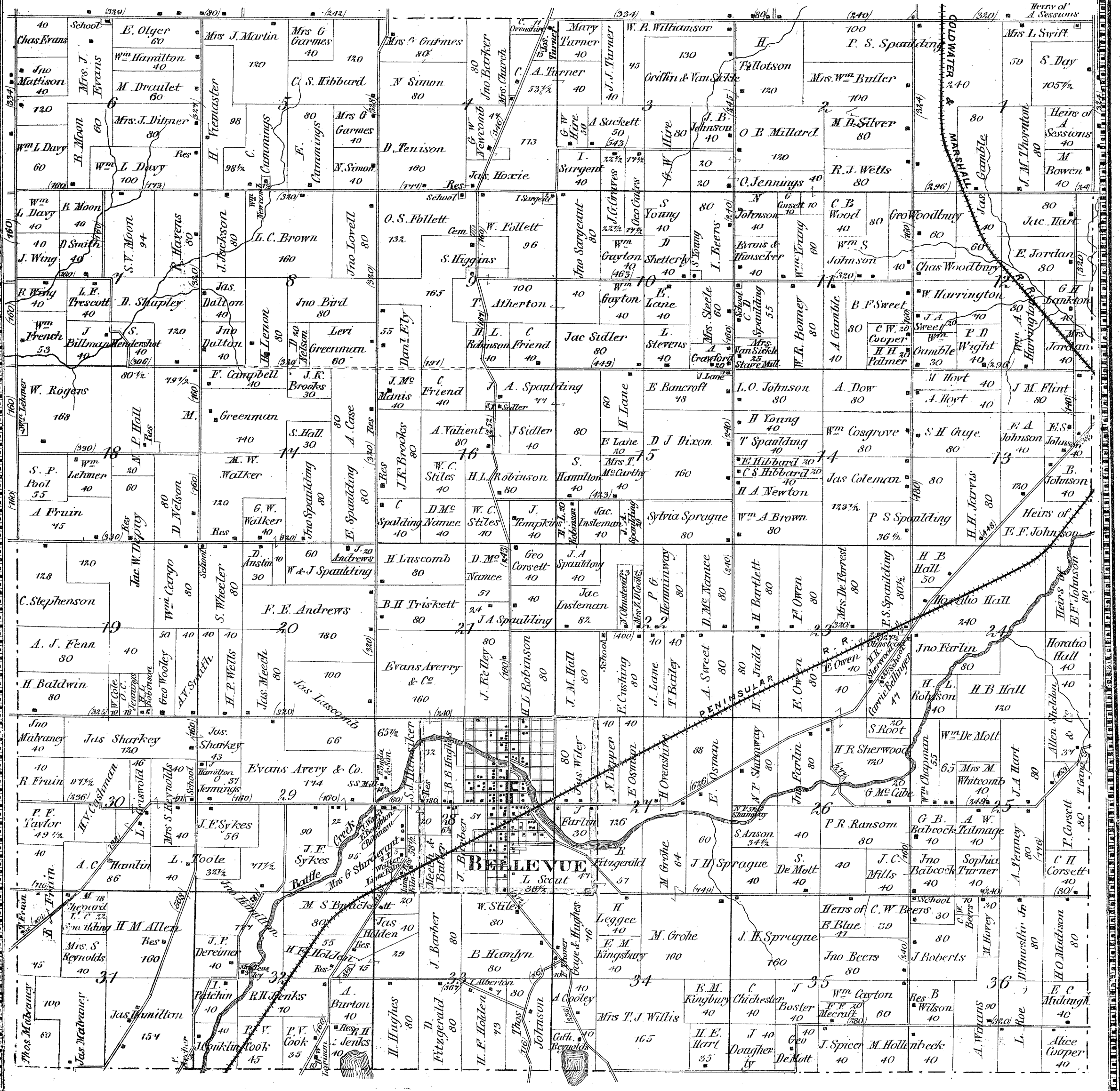





Town 1 North

# WALTON

Range 5 West

Scale 2 inches to the Mile

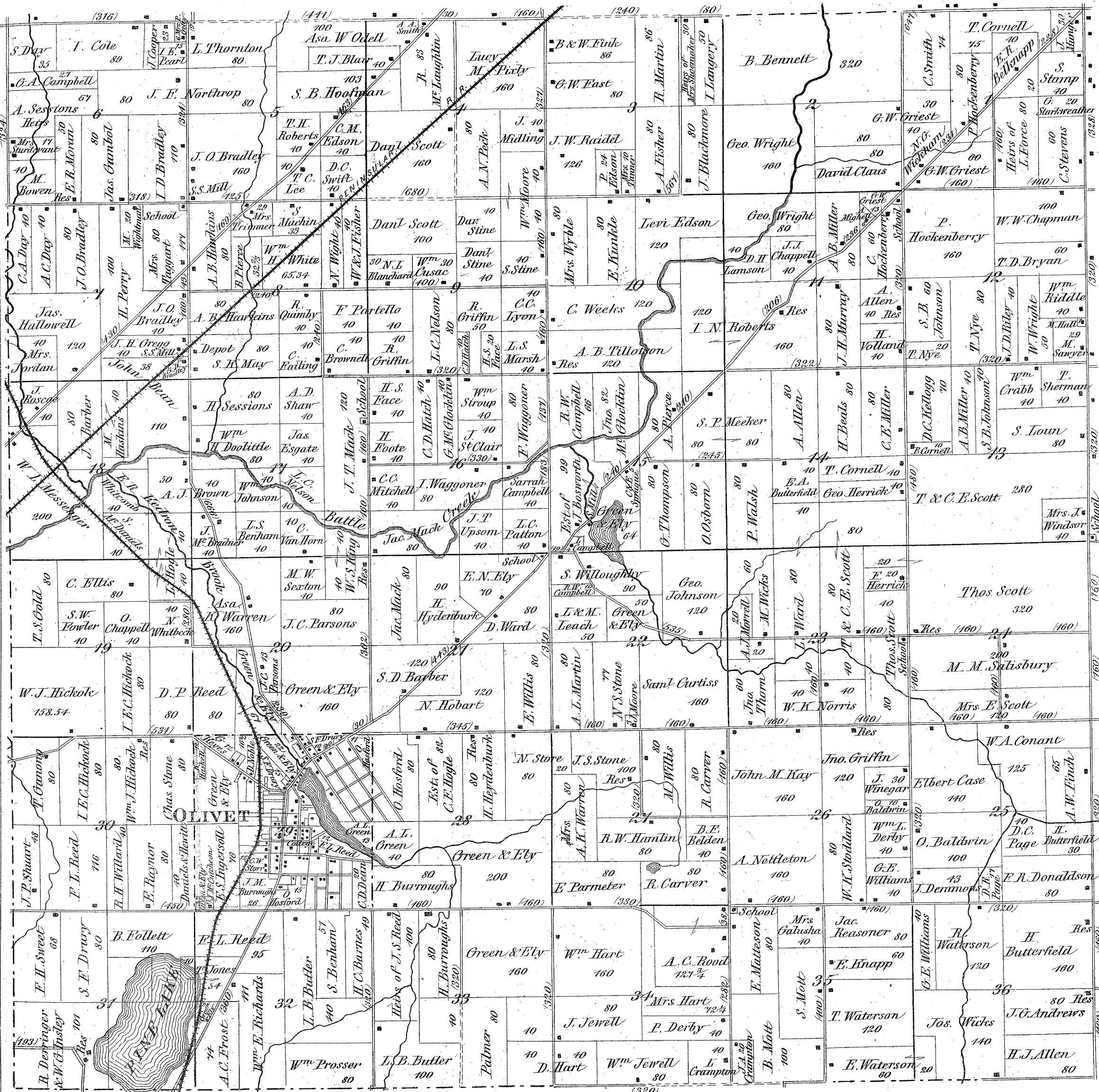



Scale 2 Inches to the Mile.

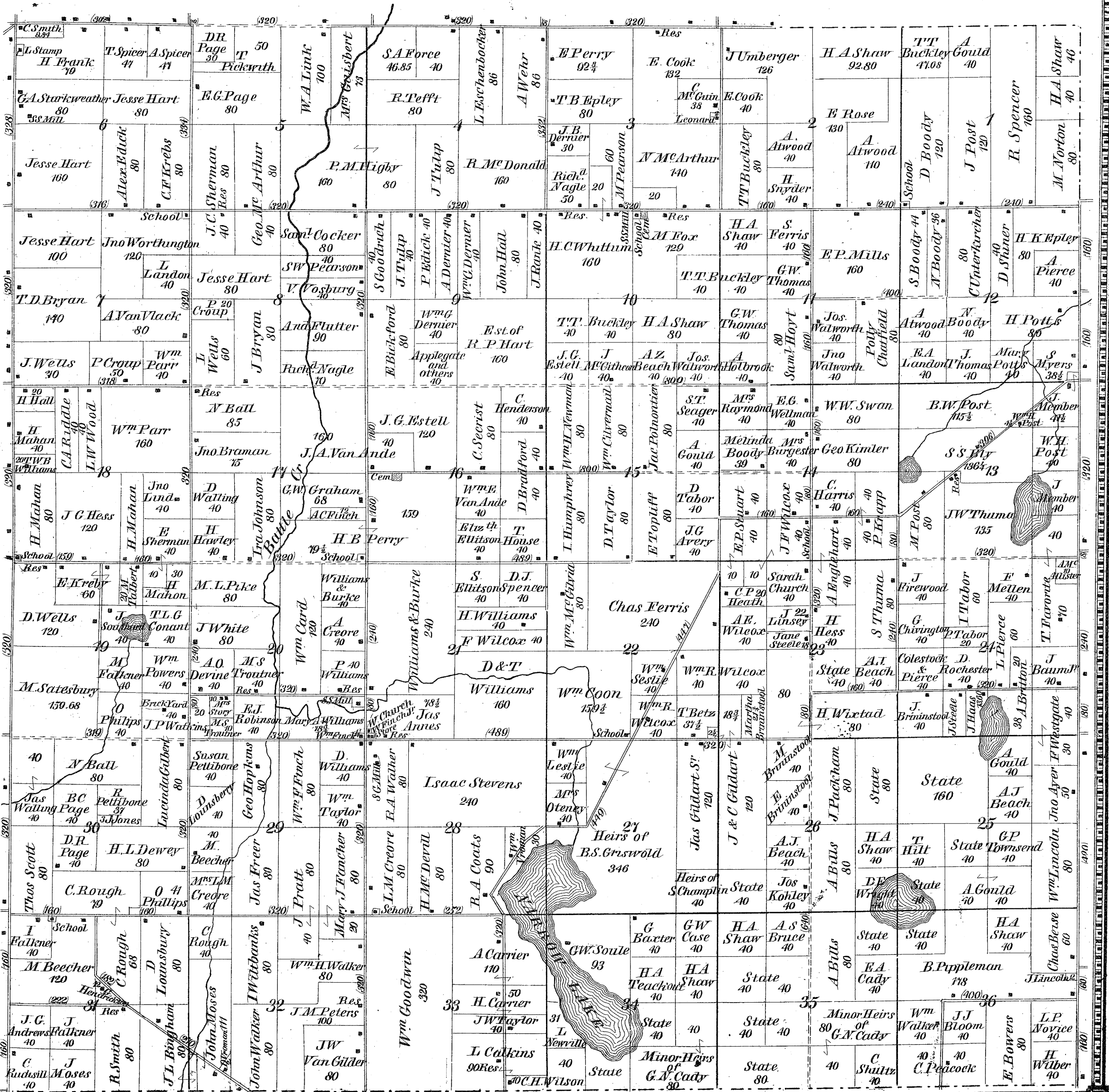





Scale 2 Inches to the Mile

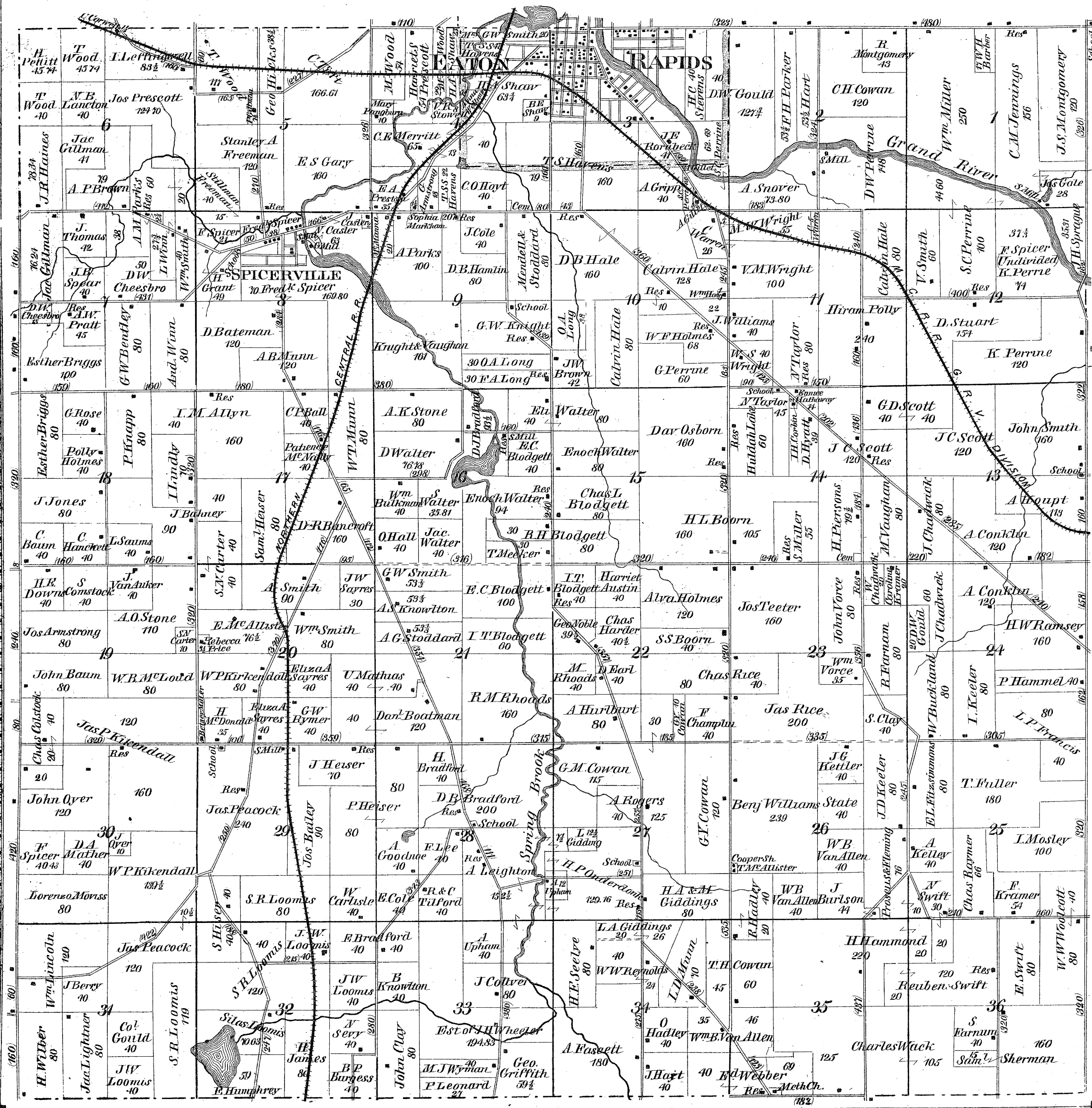



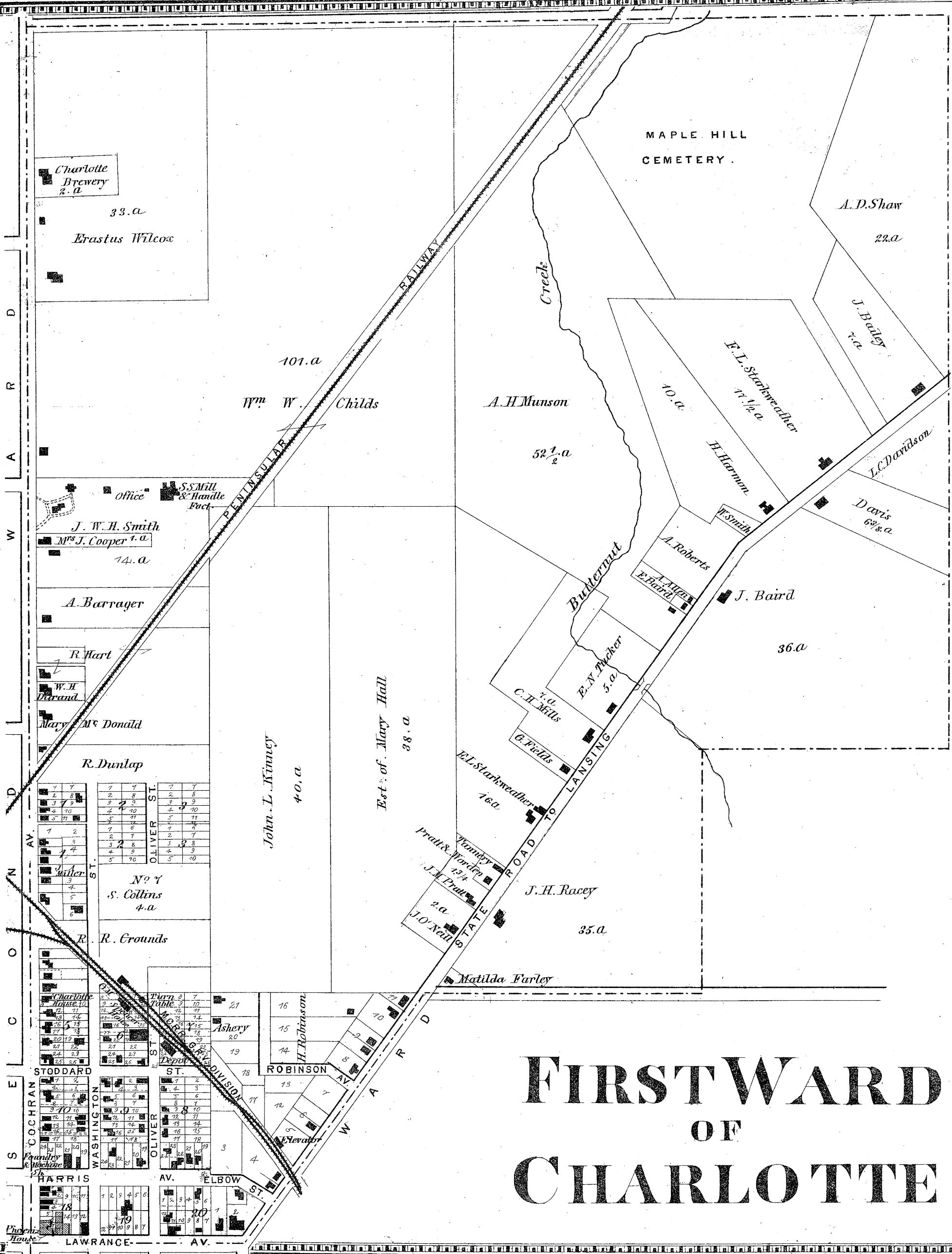

# FIRST WARD OF CHARLOTTE



# SECOND WARD OF CHARLOTTE

Scale 30 Rods to an Inch

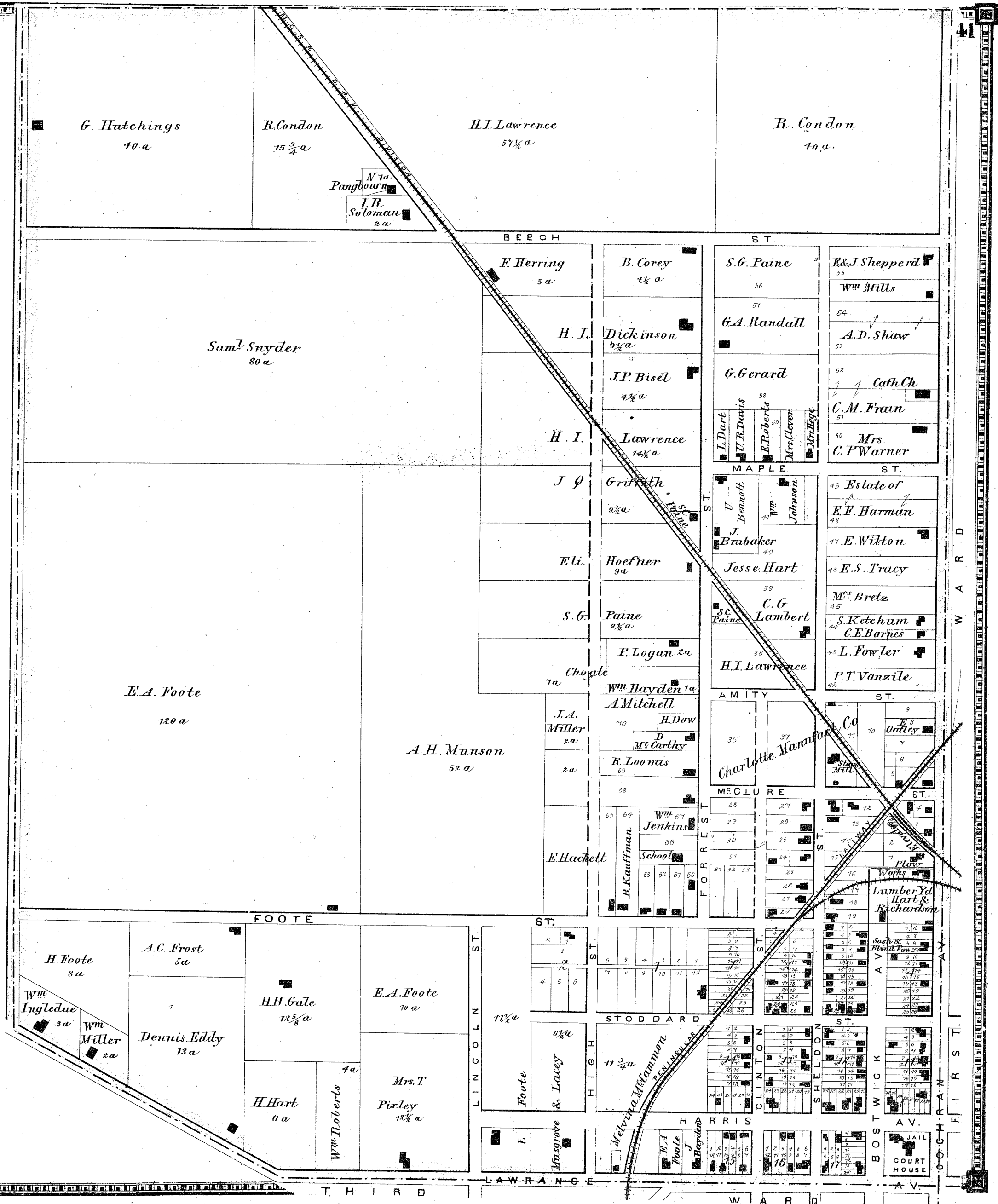







# THIRD WARD OF CHARLOTTE

Scale 30 Rods to an Inch

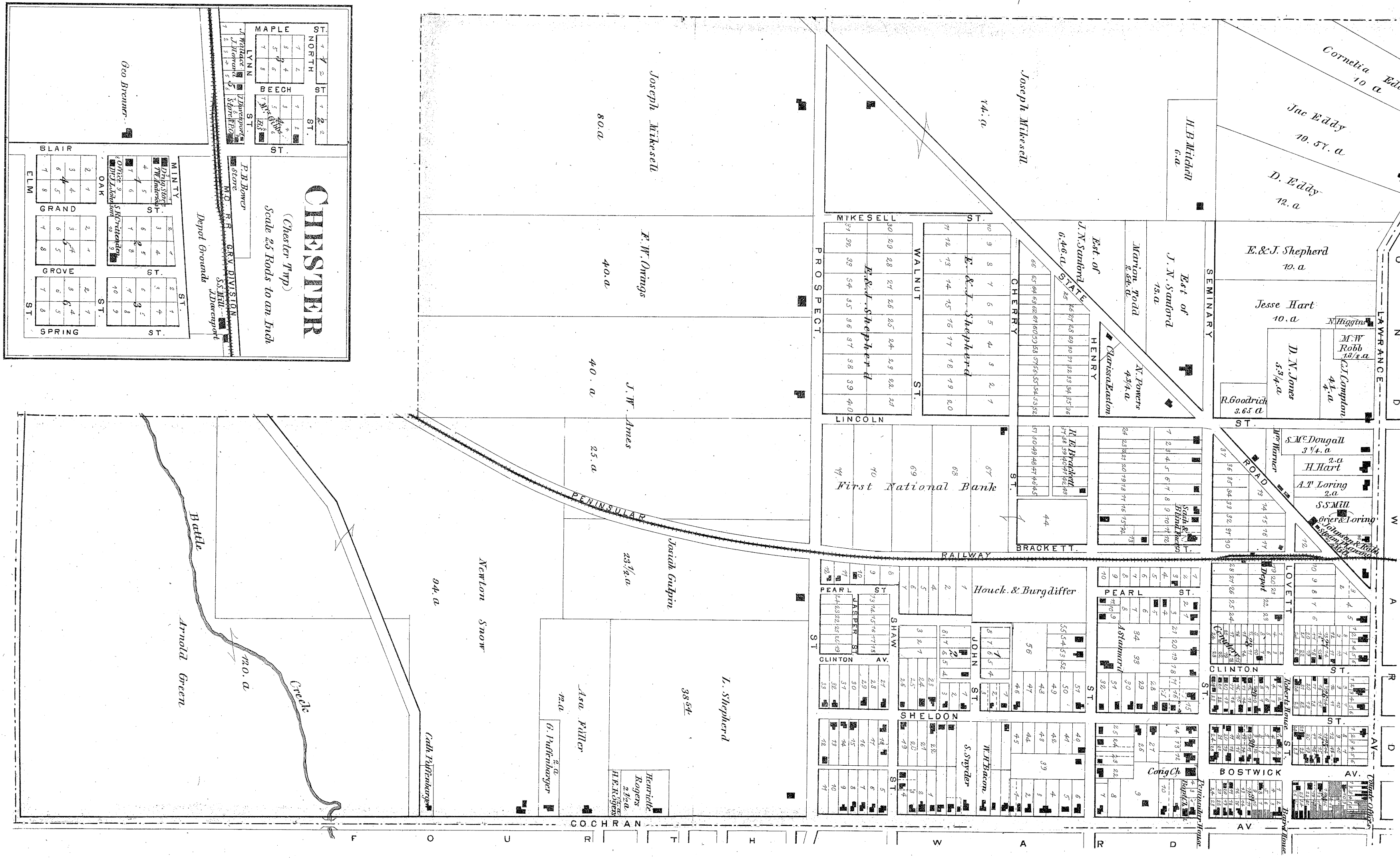









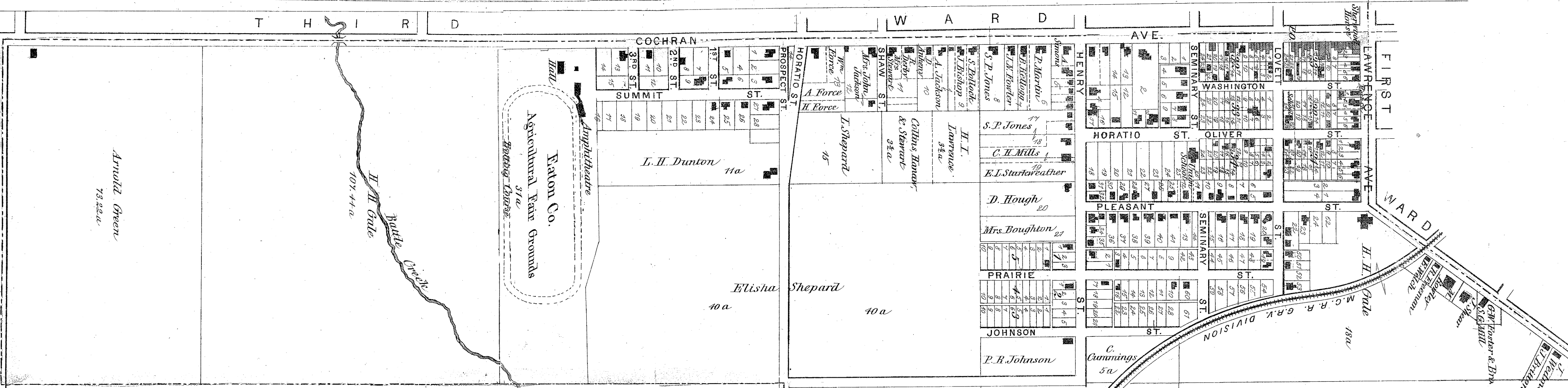

**Kalamo Business Directory.**  
 J. P. Oasma, Physician and Surgeon, and Dealer in Dry Goods, Groceries, Boots, Shoes, etc.  
 Gardley & Sterling, Proprietors of Steam Saw-mill, and Manufacturers of all kinds of Lumber and Lath.  
 D. G. Smith, General Dealer in Dry Goods, Groceries, Boots, Shoes, etc.  
 R. I. Lee, General Blacksmith Shop, on Sec. 22.

**Charlotte Business Directory.**  
**County Officers.**  
 C. H. Brown, Register of Deeds.  
 Geo. W. Squire, County Treasurer.  
 Geo. W. Mead, Sheriff of Bacon County.  
 Philo D. Patterson, County Clerk.  
 H. W. Warren, Deputy Sheriff.

**Attorneys-at-Law.**  
 Philip T. Venable, Attorney-at-Law; office in Arcade Block.  
 Daniel P. Sagonuloff, Attorney-at-Law; office in Arcade Block.  
 Isaac D. McCutcheon, Attorney-at-Law; Sanders' Block.  
 E. A. P. Jones, Attorney-at-Law; office in Arcade Block.  
 Minnab & De Graft, Attorneys-at-Law and Solicitors in Chancery.  
 I. E. C. Hiseck, Lawyer.

**Real Estate, Insurance, Loan, and Collection Agents.**  
 T. F. Powers, Real Estate, Insurance, Collecting, and Loan Agent.  
 C. H. Mills, Real Estate and Insurance Agent.  
 F. S. Batcher, Owner of Abstracts; also Real Estate, Loan, and Land Agent.

**Banks.**  
 First National Bank, J. M. Gregory, President; E. S. Lacey, Cashier.  
 E. & J. Shepherd, Bankers; buy and sell Exchange, and make collections; also, negotiate loans, and make investments; also, General Dry Goods Merchants.

**Dry Goods, Clothing, Groceries, etc.**  
 S. P. Jones & Co., Dealers in Dry Goods, Hats, Caps, Boots, and Shoes.  
 John Levy, Dealer in Ready-made Clothing, Gent's Furnishing Goods, Hats, Caps, Gloves, Mittens, etc.; west side Main St. in Ready-made Clothing, Hats, Caps, and Mittens.  
 Joseph Glover, Mittens, etc.; two doors south of Sawyer's House, east side of Main St.  
 A. W. Palmer, Dealer in Groceries, Crockery, Glassware, Table Cutlery, Silver Plated Ware, China, and Crockery.  
 John D. Jones, Groceries, Groceries, and Dealer in Gent's Furnishing Goods, Trimmings, etc.; a large stock of cloths from which to select. A good fit warranted; east side of Main St.  
 H. W. Powers, Dealer in Groceries, Groceries, Boots, Shoes, and Crockery.  
 Chas. Foster, Dealer in Dry Goods, Groceries, Boots, Shoes, and Crockery.  
 J. H. Mitchell, Dealer in Groceries, Groceries, Crockery, and Glassware, Hats, Caps, and Mittens, etc.; west side Main St. in new store.  
 Higby & Henson, Pioneer Cash Store, Dealers in Staple and Fancy Dry Goods, Notions, etc.; Fine Groceries; fair dealing; and bottom prices to all.  
 A. D. Jones, Groceries, Groceries, and Fancy Dry Goods, No. 6, west side Cochran Av.

**Publishers.**  
 J. Saunders & Co., Publishers of Republican.  
 J. V. Johnson & Co., Publishers of Democratic Leader, Electotypes, and Bookbinders.

**Druggists.**  
 Shuler, Proprietor, Dealer in Pure Drugs, Medicines, Chemicals, Dyestuffs, Perfumery, Combs, Brushes, etc., and Fancy Goods, Trusses, and Shoulder Braces.

**GRAND RIVER CITY**  
*(Delta Twp) Scale 30 Rods to an Inch*

This map shows the Grand River City area, including streets from Massachusetts to Boston and various lots. A table lists lot numbers and names for several streets.

Street	Lot 1	Lot 2	Lot 3	Lot 4	Lot 5	Lot 6	Lot 7	Lot 8	Lot 9	Lot 10
MASSACHUSETTS ST.	1	2	3	4	5	6	7	8	9	10
WEBSTER ST.	11	12	13	14	15	16	17	18	19	20
VERMONT ST.	21	22	23	24	25	26	27	28	29	30
MAIN ST.	31	32	33	34	35	36	37	38	39	40
WASHINGTON ST.	41	42	43	44	45	46	47	48	49	50
DAVIS ST.	51	52	53	54	55	56	57	58	59	60
BOSTON ST.	61	62	63	64	65	66	67	68	69	70

**KALAMO**  
*(Irlano Twp) Scale 30 Rods to an Inch*

This map shows the Kalamo area, including streets from Main to Davis and various lots. A table lists lot numbers and names for several streets.

Street	Lot 1	Lot 2	Lot 3	Lot 4	Lot 5	Lot 6	Lot 7	Lot 8	Lot 9	Lot 10
MAIN ST.	1	2	3	4	5	6	7	8	9	10
WASHINGTON ST.	11	12	13	14	15	16	17	18	19	20
DAVIS ST.	21	22	23	24	25	26	27	28	29	30

**Charlotte Business Directory.**  
**Country Officers.**  
 C. H. Brown, Register of Deeds.  
 Geo. W. Squire, County Treasurer.  
 Geo. W. Mead, Sheriff of Bacon County.  
 Philo D. Patterson, County Clerk.  
 H. W. Warren, Deputy Sheriff.

**Attorneys-at-Law.**  
 Philip T. Venable, Attorney-at-Law; office in Arcade Block.  
 Daniel P. Sagonuloff, Attorney-at-Law; office in Arcade Block.  
 Isaac D. McCutcheon, Attorney-at-Law; Sanders' Block.  
 E. A. P. Jones, Attorney-at-Law; office in Arcade Block.  
 Minnab & De Graft, Attorneys-at-Law and Solicitors in Chancery.  
 I. E. C. Hiseck, Lawyer.

**Real Estate, Insurance, Loan, and Collection Agents.**  
 T. F. Powers, Real Estate, Insurance, Collecting, and Loan Agent.  
 C. H. Mills, Real Estate and Insurance Agent.  
 F. S. Batcher, Owner of Abstracts; also Real Estate, Loan, and Land Agent.

**Banks.**  
 First National Bank, J. M. Gregory, President; E. S. Lacey, Cashier.  
 E. & J. Shepherd, Bankers; buy and sell Exchange, and make collections; also, negotiate loans, and make investments; also, General Dry Goods Merchants.

**Dry Goods, Clothing, Groceries, etc.**  
 S. P. Jones & Co., Dealers in Dry Goods, Hats, Caps, Boots, and Shoes.  
 John Levy, Dealer in Ready-made Clothing, Gent's Furnishing Goods, Hats, Caps, Gloves, Mittens, etc.; west side Main St. in Ready-made Clothing, Hats, Caps, and Mittens.  
 Joseph Glover, Mittens, etc.; two doors south of Sawyer's House, east side of Main St.  
 A. W. Palmer, Dealer in Groceries, Crockery, Glassware, Table Cutlery, Silver Plated Ware, China, and Crockery.  
 John D. Jones, Groceries, Groceries, and Dealer in Gent's Furnishing Goods, Trimmings, etc.; a large stock of cloths from which to select. A good fit warranted; east side of Main St.  
 H. W. Powers, Dealer in Groceries, Groceries, Boots, Shoes, and Crockery.  
 Chas. Foster, Dealer in Dry Goods, Groceries, Boots, Shoes, and Crockery.  
 J. H. Mitchell, Dealer in Groceries, Groceries, Crockery, and Glassware, Hats, Caps, and Mittens, etc.; west side Main St. in new store.  
 Higby & Henson, Pioneer Cash Store, Dealers in Staple and Fancy Dry Goods, Notions, etc.; Fine Groceries; fair dealing; and bottom prices to all.  
 A. D. Jones, Groceries, Groceries, and Fancy Dry Goods, No. 6, west side Cochran Av.

**Publishers.**  
 J. Saunders & Co., Publishers of Republican.  
 J. V. Johnson & Co., Publishers of Democratic Leader, Electotypes, and Bookbinders.

**Druggists.**  
 Shuler, Proprietor, Dealer in Pure Drugs, Medicines, Chemicals, Dyestuffs, Perfumery, Combs, Brushes, etc., and Fancy Goods, Trusses, and Shoulder Braces.

**Hardware, Wagons, and Agricultural Implements.**  
 A. H. Kramon & Co., Dealers in Heavy and Shelf Hardware, Tinware, Stoves, etc.; Manufacturers of Tin, Copper, and Sheet-Iron Ware, Axle Stock.  
 Ransom & Ketchum, Dealers in Heavy and Shelf Hardware, Platform and Counter Scales, Manufacturers and Dealers in Tin, Copper, and Sheet-Iron Ware; Tin Roofing, Barge-Troughing, and all jobbing executed with promptness; and warranted; see Cochran Av. and Green & May, Dealer in every variety of Agricultural Hardware and Farm Machinery, Wagons, Carriages, Mowers and Reapers, Plows, Cultivators, Grains, Mills, Sulky and Revolving Horse Rakes, etc.  
 John A. Jones, Proprietor of Agricultural Implements, Iron Fencing, Balusters, and all kinds of machine work done to order.  
 A. R. Moore, Proprietor of Foundry and Machine Shop, Manufacturer of all Improved Clear Mills, Building Fronts, Iron Railings, etc.; repairing of engines.  
 J. F. Eddy, Carriage Maker.

**Meats and Restaurants.**  
 G. W. Sherwood, Proprietor of Steam House.  
 A. C. Wilcox, Proprietor of Steam House.  
 M. L. Shelton St., Proprietor of Steam House.  
 W. H. Vekins, Proprietor of Restaurant and Eating House.

**Boots and Shoes.**  
 Pratt & Vaden, Dealers in Boots and Shoes, Manufacturers of all kinds of Boots, Shoes, and Trunks, and all kinds of Leather Goods.  
 Pipe Brothers, Dealers in every style of Boots, Shoes, Trunks, and all kinds of Leather Goods.  
 J. W. Moore, Dealer in Boots and Shoes, and all kinds of Leather Goods.  
 George N. Lee, Proprietor of Saw-Mill at Grand River City.

**Dealers in Fish and Salt Meats.**  
 M. Hagan, Fresh and Salt Meats constantly on hand; sold by retail, wholesale, and by the barrel.  
 J. W. Ames & Brother, Pork, Peas, Sugar-Cured Hams and Shoulders, and Kettle Lard, Wholesale and Retail, out of Henry and Sheldon Sts.

**Miscellaneous.**  
 Z. B. Searles, Surveyor and Farmer.  
 E. L. Risher, Proprietor of Bakery and Confectionery.  
 W. C. Risher, Proprietor of Bakery and Confectionery.  
 Uri Pringle, Gunsmith, Manufacturer and Repairer of Guns, Single, Double, and Triple-barrel Guns made to order.  
 H. H. Sanger, Dealer in Guns, Organs, Sheet Music, and all kinds of Musical Instruments.  
 J. W. Moore, Dealer in all kinds of Hardware, and Window Shades of all kinds, Merton's Gold Pens, Picture Frames, Watches, Jewelry, etc., opposite Court-Barnes Square, Proprietors of Livery, Sals, and Feed Stable.  
 J. L. Whitford, Stock Dealer and Farmer.  
 T. P. Pixley, Stock Dealer and Farmer.  
 J. G. Bellows, Farmer, and Agent for the Patent Salt-Looking Glass.  
 A. Green, Farmer, Sec. 20, Bacon Tp.  
 David Long, Agent for Home Sewing Machines; Office, Lawrence Av.

**Carpenters, Contractors, and Builders.**  
 Henry Hildey, Builder and Contractor.  
 E. A. Buntingham, Carpenter and Contractor, on Sec. 2, Delta Tp.

**FOURTH WARD**  
**OF**  
**CHARLOTTE**

Scale 30 Rods to an Inch









# NORTH PART OF EATON RAPIDS

Scale 30 Rods to the inch

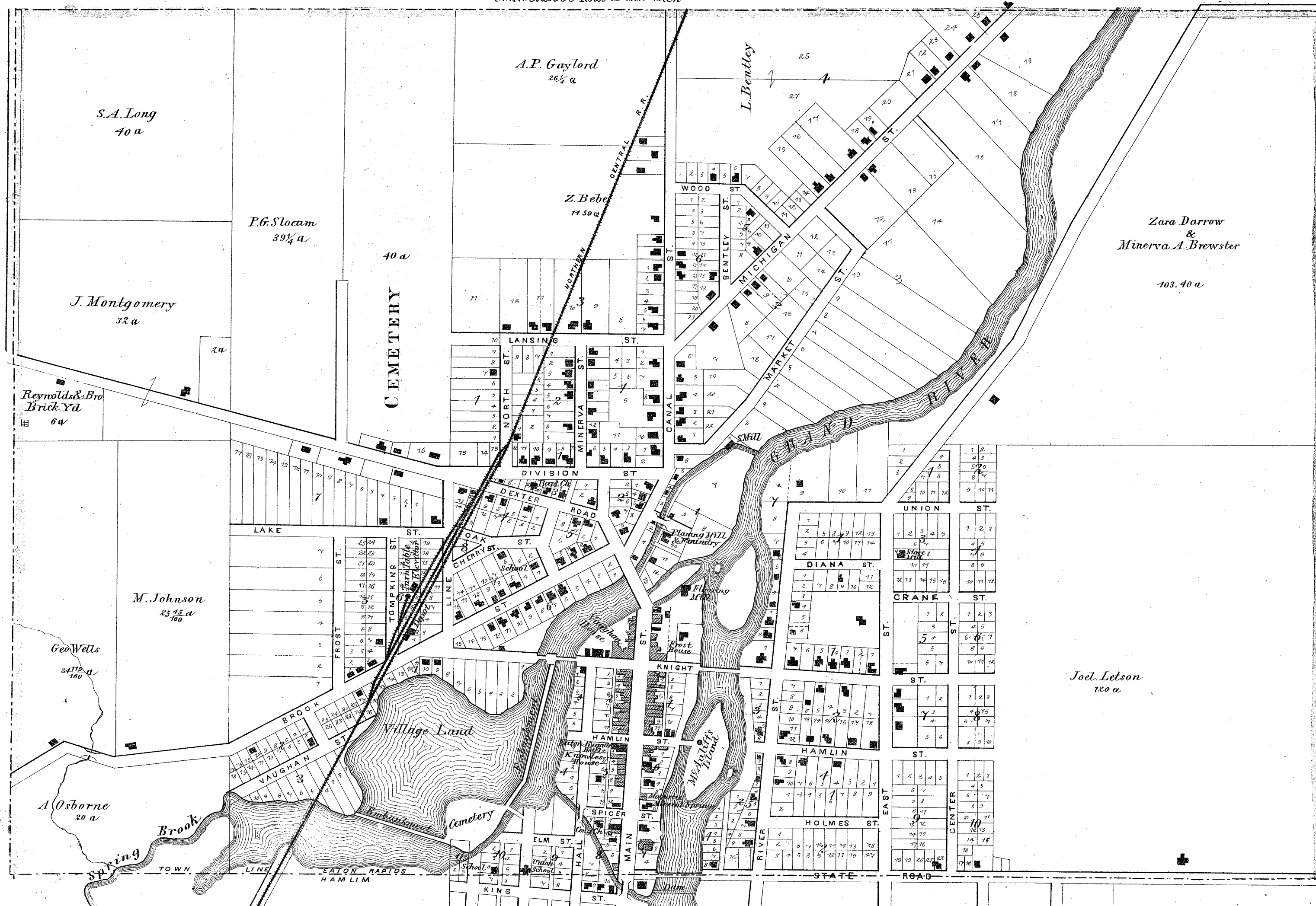

### Eaton Rapids Business Directory.

Morgan Vaughan, Banking House; established in 1864.  
 Alonzo Osborn, Cashier. Particular attention given to collections, securing of claims, in this and adjoining counties.  
 G. L. Booth, Manufacturer of, and Dealer in, Boots and Shoes. Repairing neatly done, and goods sold as low as the lowest.

S. M. Wilkins, Physician and Surgeon, Surgeon for Lake Shore and Michigan Southern R.R. Will attend to all business of the profession, day or night. Special attention given to chronic diseases, and diseases of women. Office on Knight St., opposite Vaughan House. Residence on Dexter St., one door east of Baptist church.  
 Wesley Vaughan, Commission Merchant. Cash paid for Wheat, Hides, Pelts, and Fur, and Live Stock.  
 Hyden & Metcalf, Physicians and Surgeons. Office over Biabe's Drug Store.

A. Harewood, Dealer in Groceries, Books and Stationery; General News Depot, opposite Leonard Block.  
 Wm. Leverock, Manufacturer of, and Dealer in, Boots and Shoes, Main St.  
 James Ennis, Manufacturer of, and Dealer in, Boots and Shoes. Repairing done with neatness and dispatch.  
 E. L. Jopp, Builder and Contractor, and Proprietor of Planing Mill, Manufacturer of Sash, Doors, Mouldings, Flooring, Siding, and Dressed Lumber. Planing and Matching done to order.  
 J. R. Hyde, M.D., Homeopathist. Office and residence, east side of Main St.

Mat Jarboe, Proprietor of Valley Grist Mill, and Dealer in Flour, Feed, and Grain; mill on Sec. 28, 2 1/2 miles northeast of Eaton Rapids.  
 E. Knight & Co., Dealers in Dry Goods, Groceries, Hats, Caps, Boots and Shoes, and General Merchandise.  
 Evans & Crane, Headquarters for Boots and Shoes, Central House Block. Largest and best assorted stock in town; cheap for cash.  
 Garton & Davenport, Manufacturers of Hard and Soft Wood Lumber, for Shipping. Eaton Rapids and Chester.  
 Brown & Tracy, Dealers in Tin, Copper, Brass, and Japanese Ware, Table Glassware, Yankee Notions, Peddlers and Furnishing Goods.

# DIMONDALE

Scale 33 1/2 Rods to an Inch

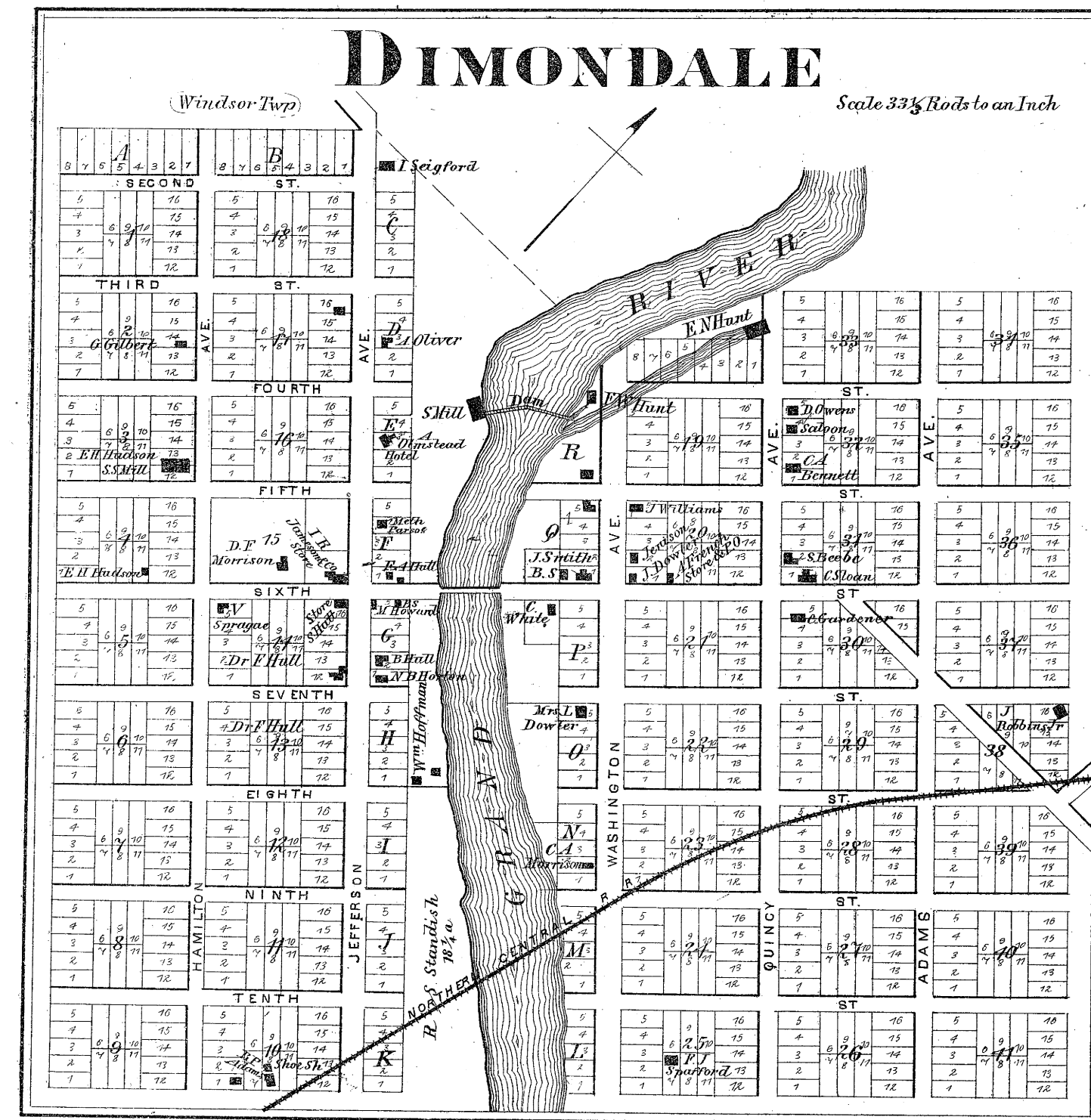

### Dimondale Business Directory.

D. F. Bailey made the first improvement in the town of Windsor, Sept. 1, 1838, on the northwest corner of Sec. 7.

### Spicerville Business Directory.

D. J. Bradford, Proprietor of Saw-mill, and Manufacturer of all kinds of Lumber. Sec. 16.  
 Fred. Spicer, Proprietor of Grist, Saw, and Cider Mills, Manufacturer of all kinds of Lumber. Cash paid for Saw Logs, for Wheat, and Grain of all kinds.

# SPICERVILLE

Scale 32 Rods to an Inch

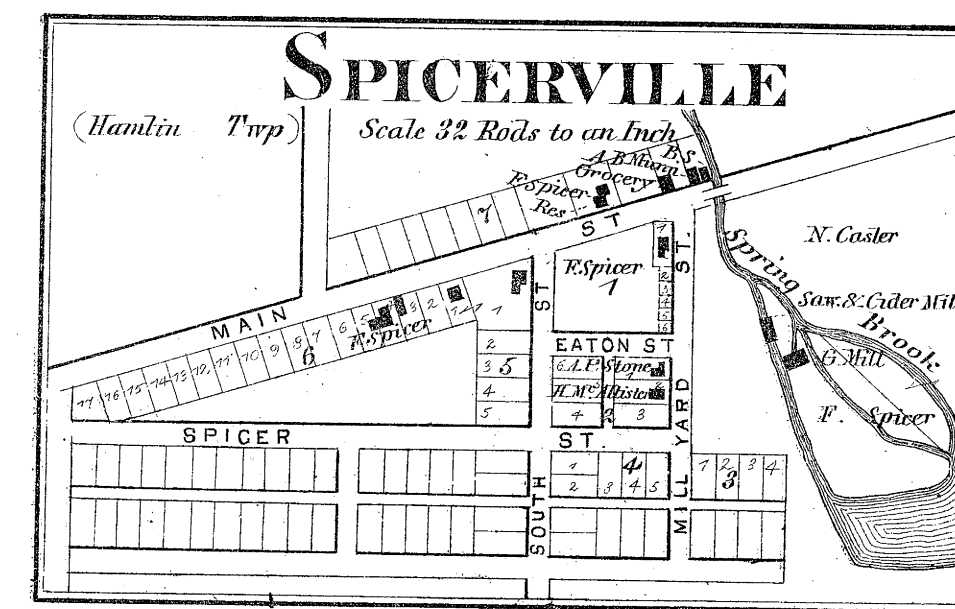







# SOUTH PART OF EATON RAPIDS

(Hamlin Township) (Scale 30 Rods to an Inch)



# POTTERVILLE

(Benton Twp) Scale 30 Rods to an inch

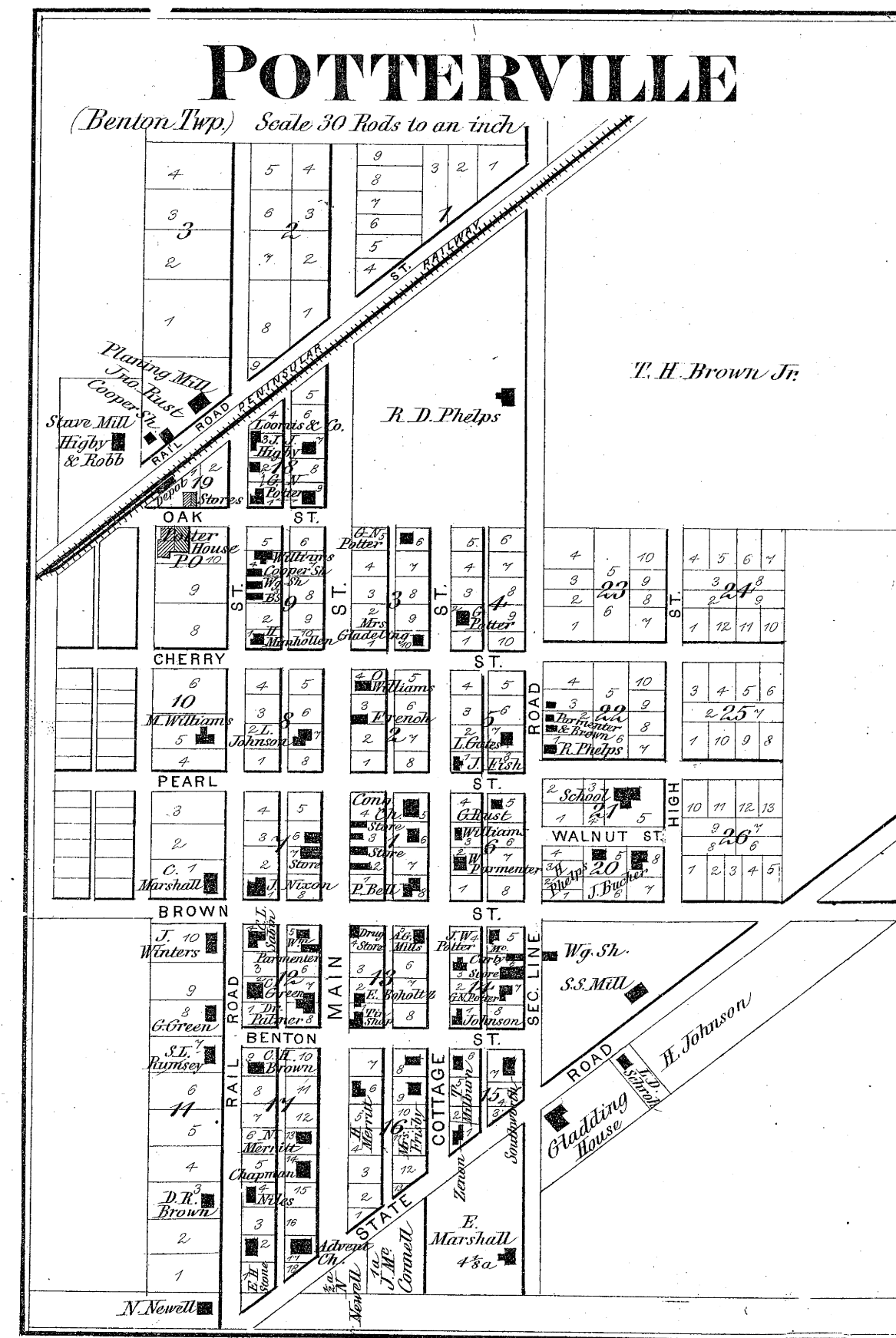









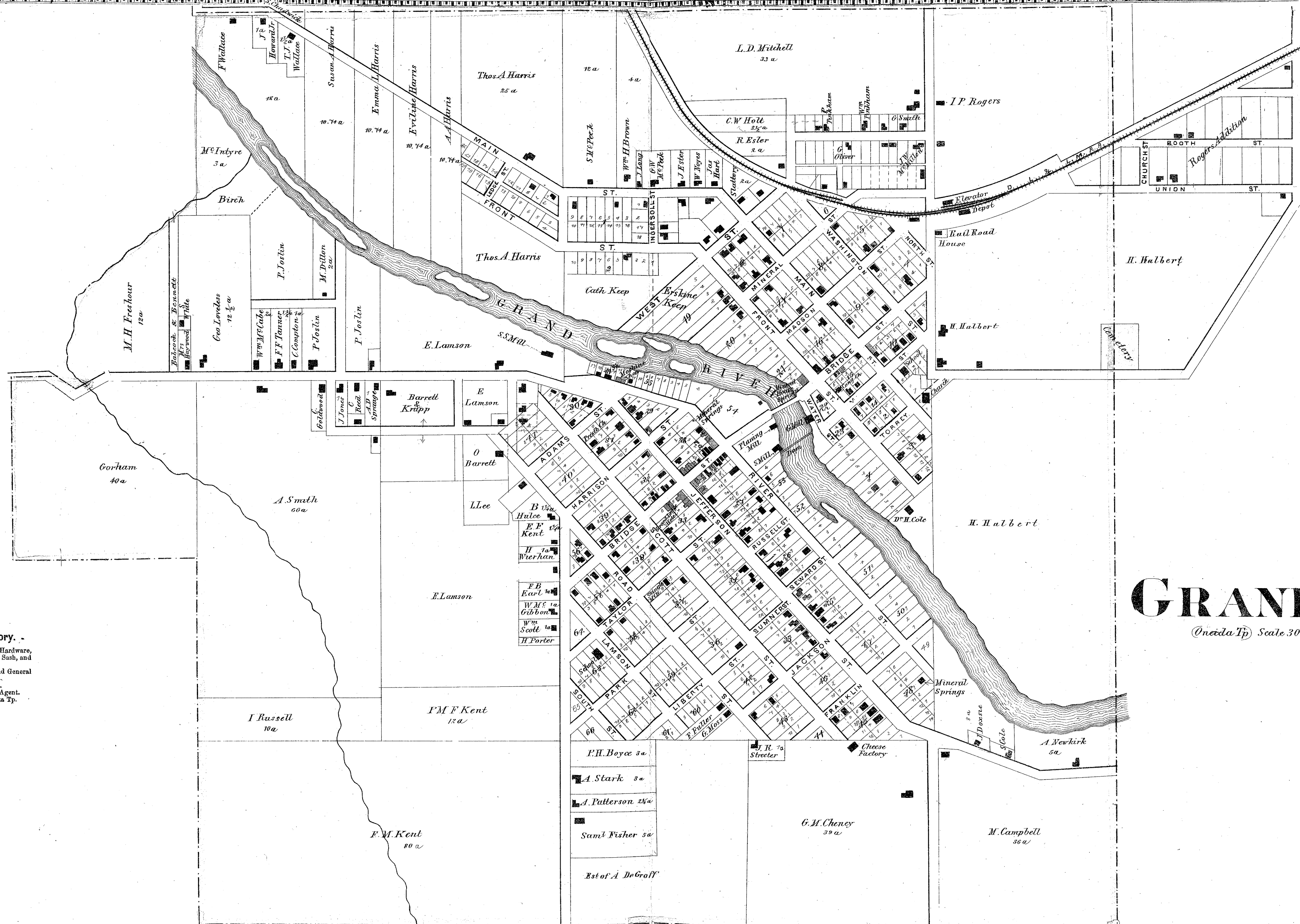

**Grand Ledge Business Directory. -**

Griffith & Parsons, Dealers in Heavy and Shelf Hardware, Stoves, and Tinware, Guns, &c.; also, Doors, Sash, and Blinds.  
 Geo. N. Berry, Dealer in Dry Goods, Groceries, and General Merchandise.  
 Norman Gibbs, Carpenter, Builder, and Contractor.  
 J. L. McPeck, Real Estate, and General Business Agent.  
 B. B. Smith, Proprietor of Saw-mill on Sec. 5, Delta Tp.

# GRAND LEDGE

(Oneida Tp) Scale 30 Rods to the Inch









# VERMONTVILLE

Wm. M. Griswold  
40.0

Vermontville Jwp  
Scale 30 Rods to an Inch

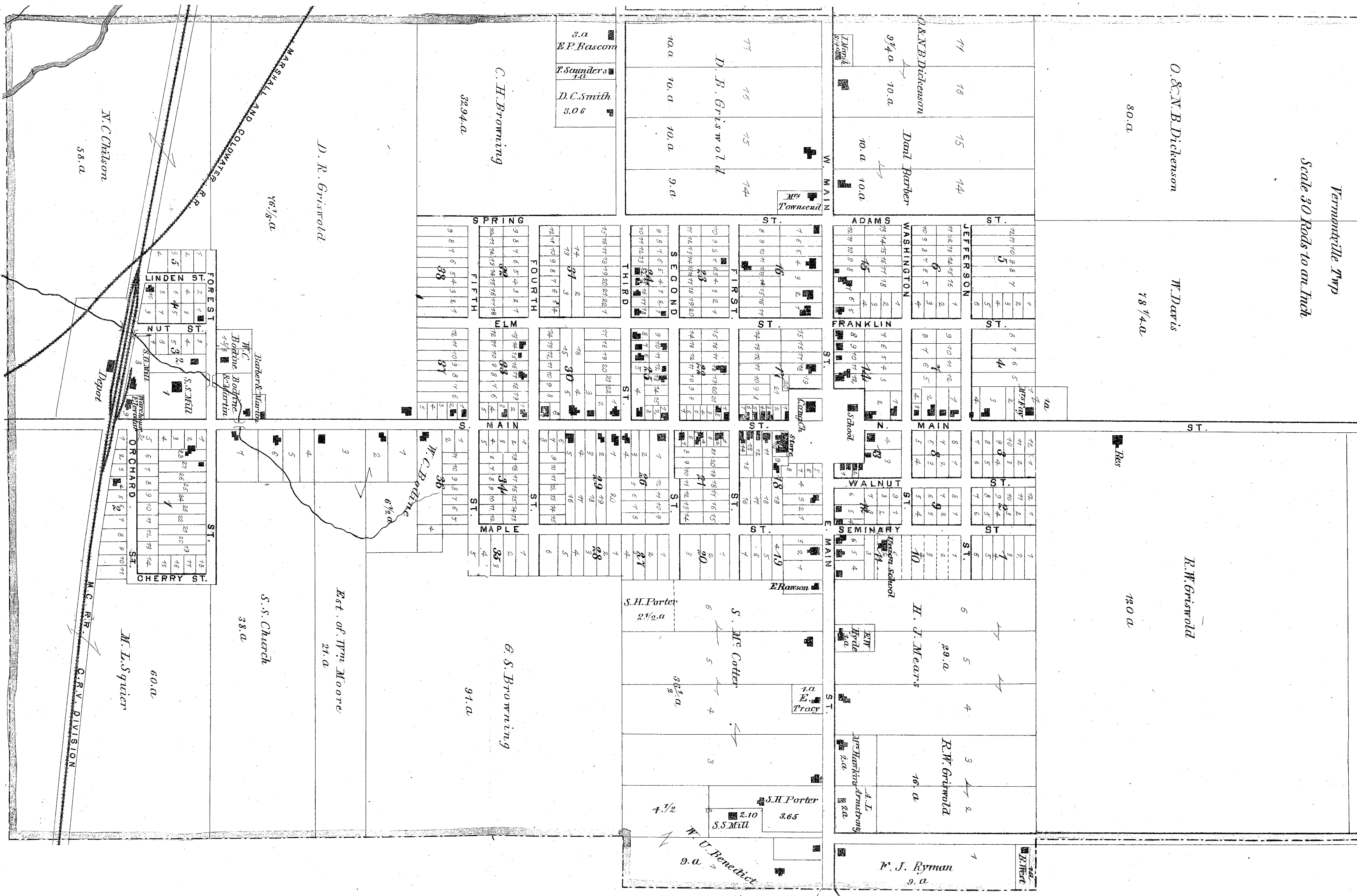

## WESTWINDSOR

Windsor Tp. Scale 34 Rods to an Inch

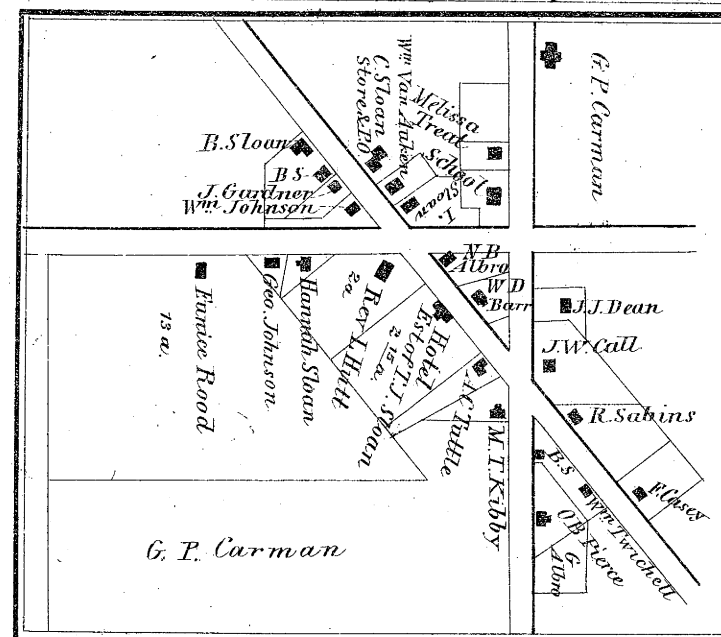

## MAXSON'S CORNERS

Roxand & Chester Twp. Scale 30 Rods to an Inch

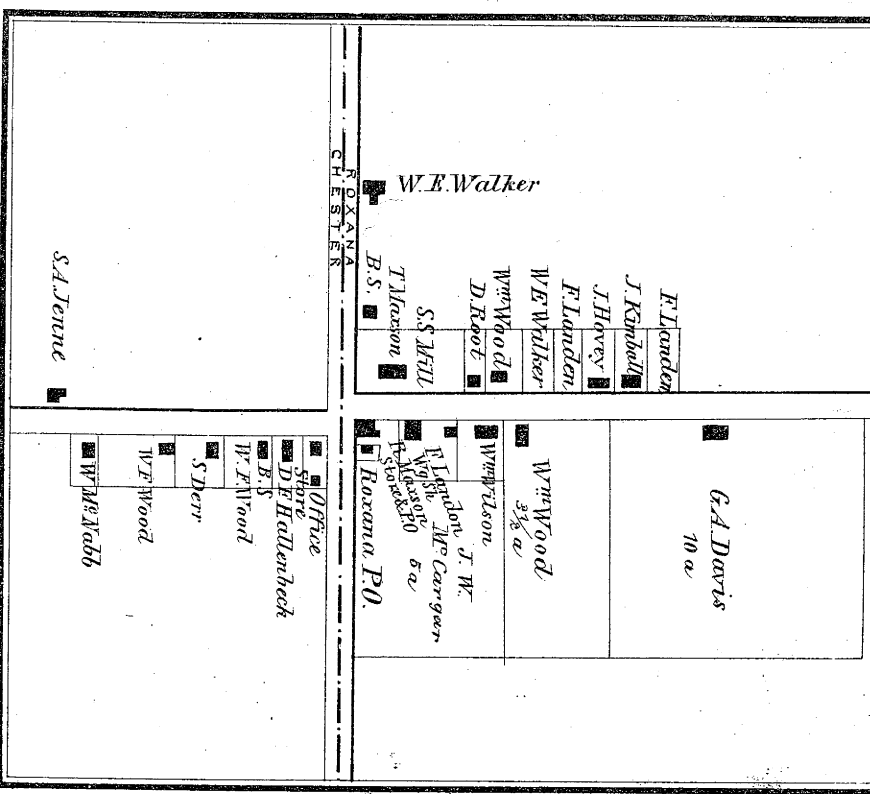

### Vermontville Business Directory.

Henry F. Higgins, Attorney at Law, Notary Public, Insurance, and Collecting agent.  
 Wm. D. Purcell, Dealer in Flour and Feed, and Manufacturer of all kinds of Lumber.  
 D. O. Griffin, Architect and Builder. Res. on Sec. 14, Sun-  
 D. W. Goette, Physician and Surgeon, Sec. 34, Sunfield Tp.  
 J. C. Downing, Dealer in Dry Goods, Groceries, Yankee No-  
 W. B. Friend, Dealer in Dry Goods, Groceries, Drugs, Med-  
 J. P. Harker, Manufacturer and Dealer in all kinds of Hard-  
 wood, Lumber, Sec. 9, Sunfield Tp., P. O., Clifton  
 Junction.  
 J. W. Wright, Dealer in Dry Goods, Groceries, Hardware,  
 Yankee Notions, &c., Sec. 9, Sunfield Tp.

### Carlisle Business Directory.

Edgar E. Ellis, Carpenter, Joiner, and House Builder.

### Maxson's Corner Business Directory.

S. Hageman, Repairs Buggies and Wagons at short notice.  
 M. D. Felt, Dry Goods, of Steam Saw-mill; pays cash for  
 Oak, Ash, Walnut, Basswood, &c., on Sec. 11.

## CARLISLE

(Tillamoo Twp.)

(Twp.)

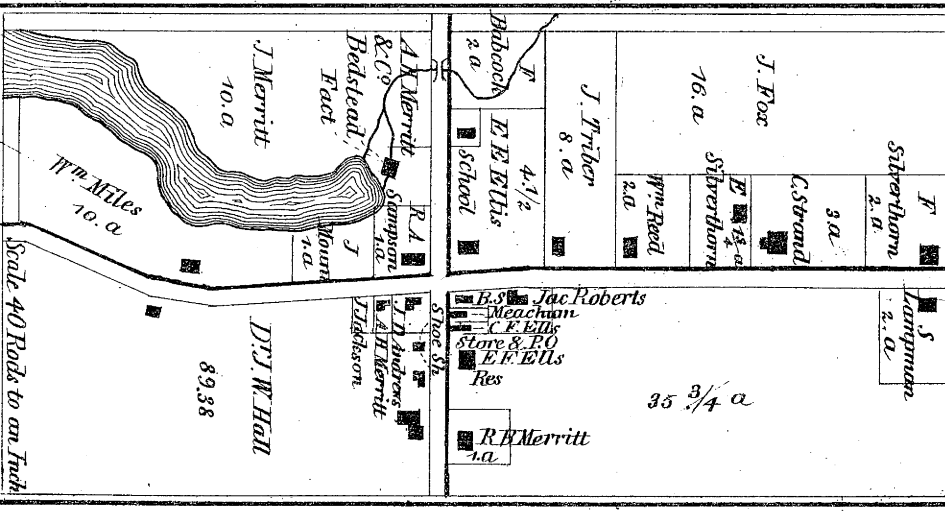





# BELLEVUE

(Bellevue Township) Scale 26 2/3 Rods to an inch

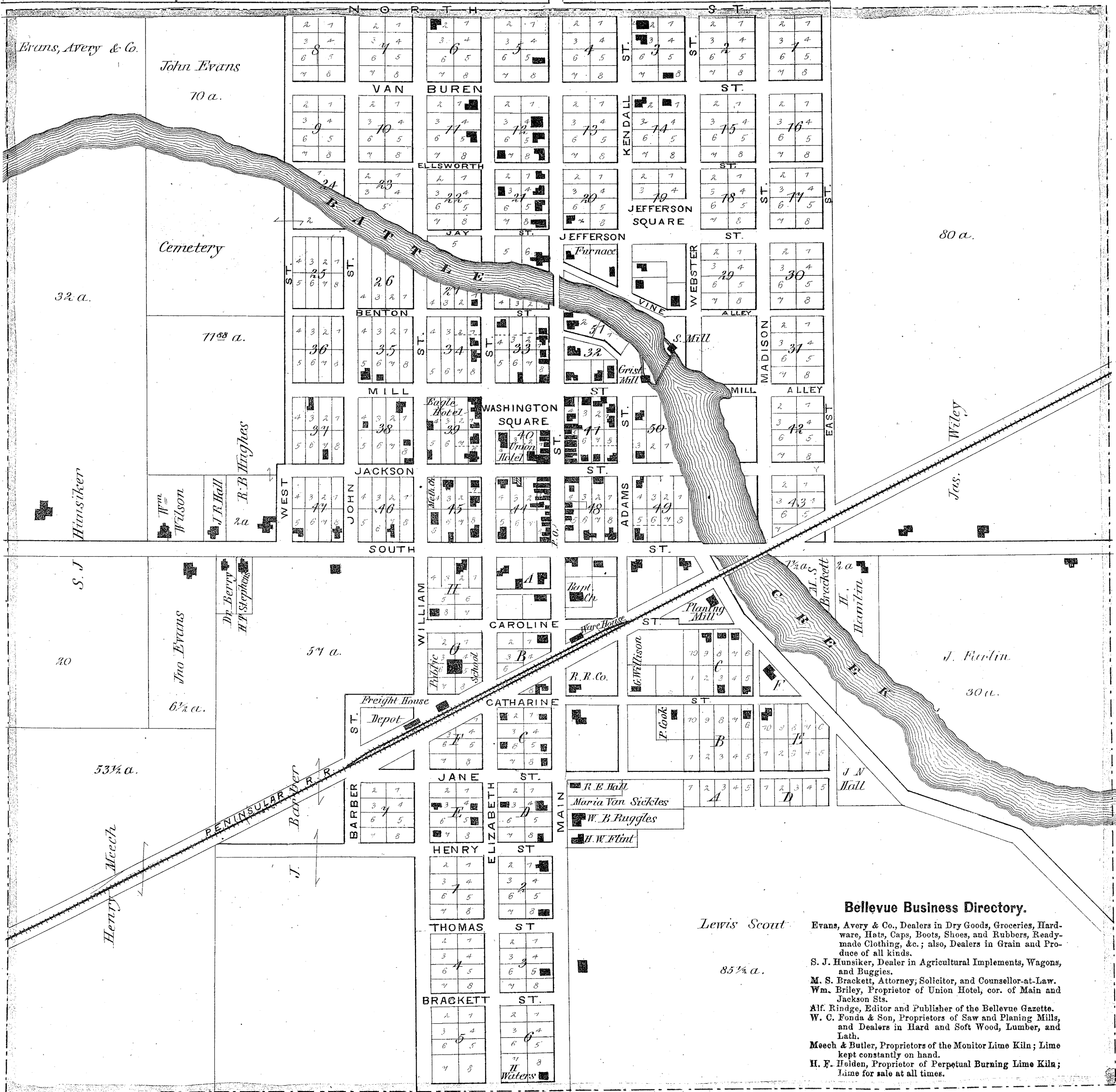

### Bellevue Business Directory.

- Evans, Avery & Co., Dealers in Dry Goods, Groceries, Hardware, Hats, Caps, Boots, Shoes, and Rubbers, Ready-made Clothing, &c.; also, Dealers in Grain and Produce of all kinds.
- S. J. Hunsiker, Dealer in Agricultural Implements, Wagons, and Buggies.
- M. S. Brackett, Attorney, Solicitor, and Counsellor-at-Law.
- Wm. Briley, Proprietor of Union Hotel, cor. of Main and Jackson Sts.
- Alf. Rindge, Editor and Publisher of the Bellevue Gazette.
- W. C. Fonda & Son, Proprietors of Saw and Planing Mills, and Dealers in Hard and Soft Wood, Lumber, and Lath.
- Meech & Butler, Proprietors of the Monitor Lime Kiln; Lime kept constantly on hand.
- H. F. Hsiden, Proprietor of Perpetual Burning Lime Kila; Lime for sale at all times.

Lewis Scout

85 1/2 a.





# OLIVET

(Walton Township) Scale 30 Rods to an inch

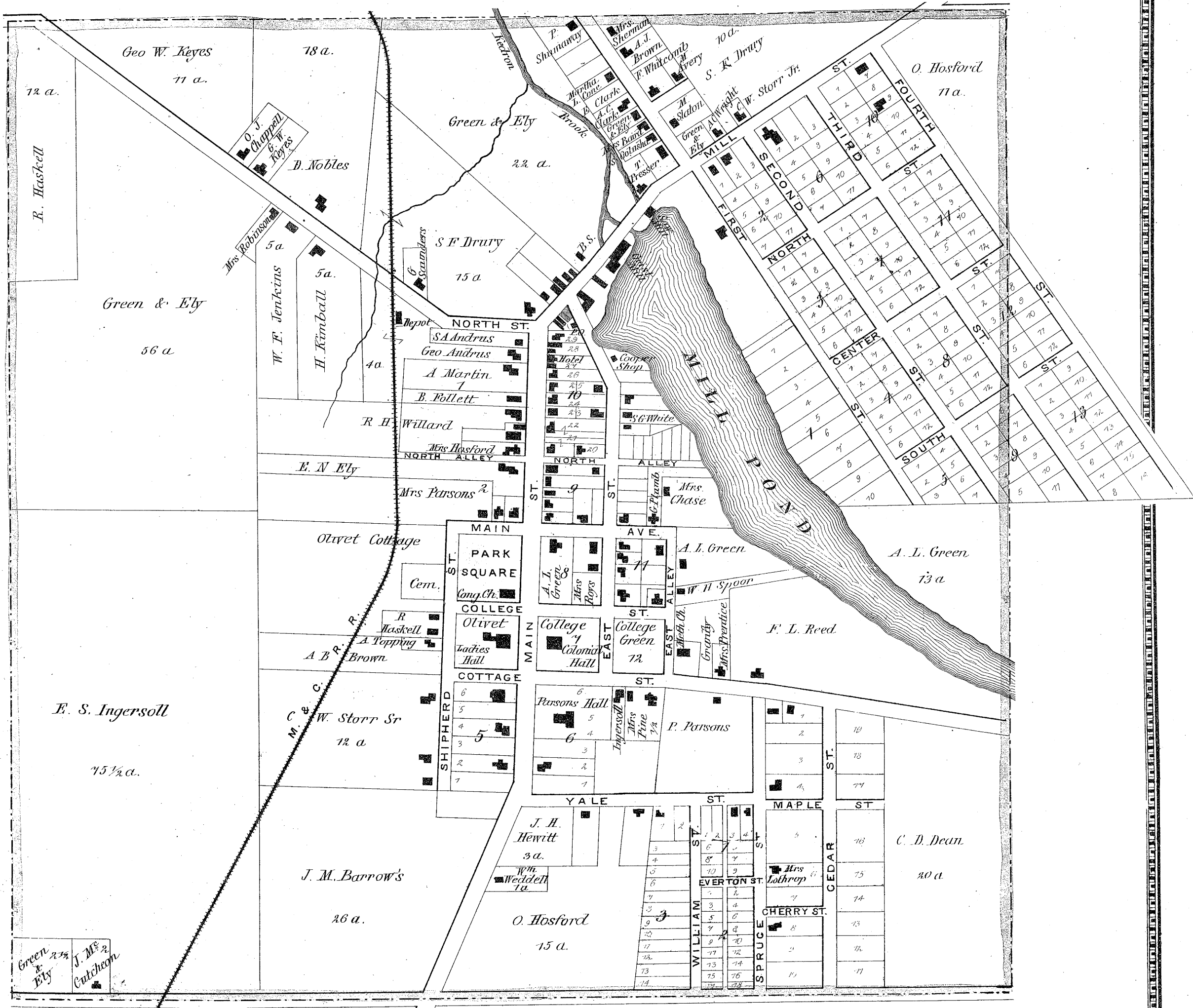

### Olivet Business Directory.

Green & Ely, Merchants, Millers, and Lumbermen; also, Manufacturers of Clark's Premium Hand Rakes, Grain Cradles, Hay Forks, and Broom Handles, Cradle Fingers, &c. &c.

Geo. W. Keyes, Dealer in Books, Stationery, and Treasurer of Olivet College.  
 Thomas Scott, Supervisor of Walton Township.  
 J. S. Stone, Topographical Engineer.  
 J. Griffin, Justice of the Peace.  
 Edwin R. Morgan, Justice of the Peace, Sec. 6.







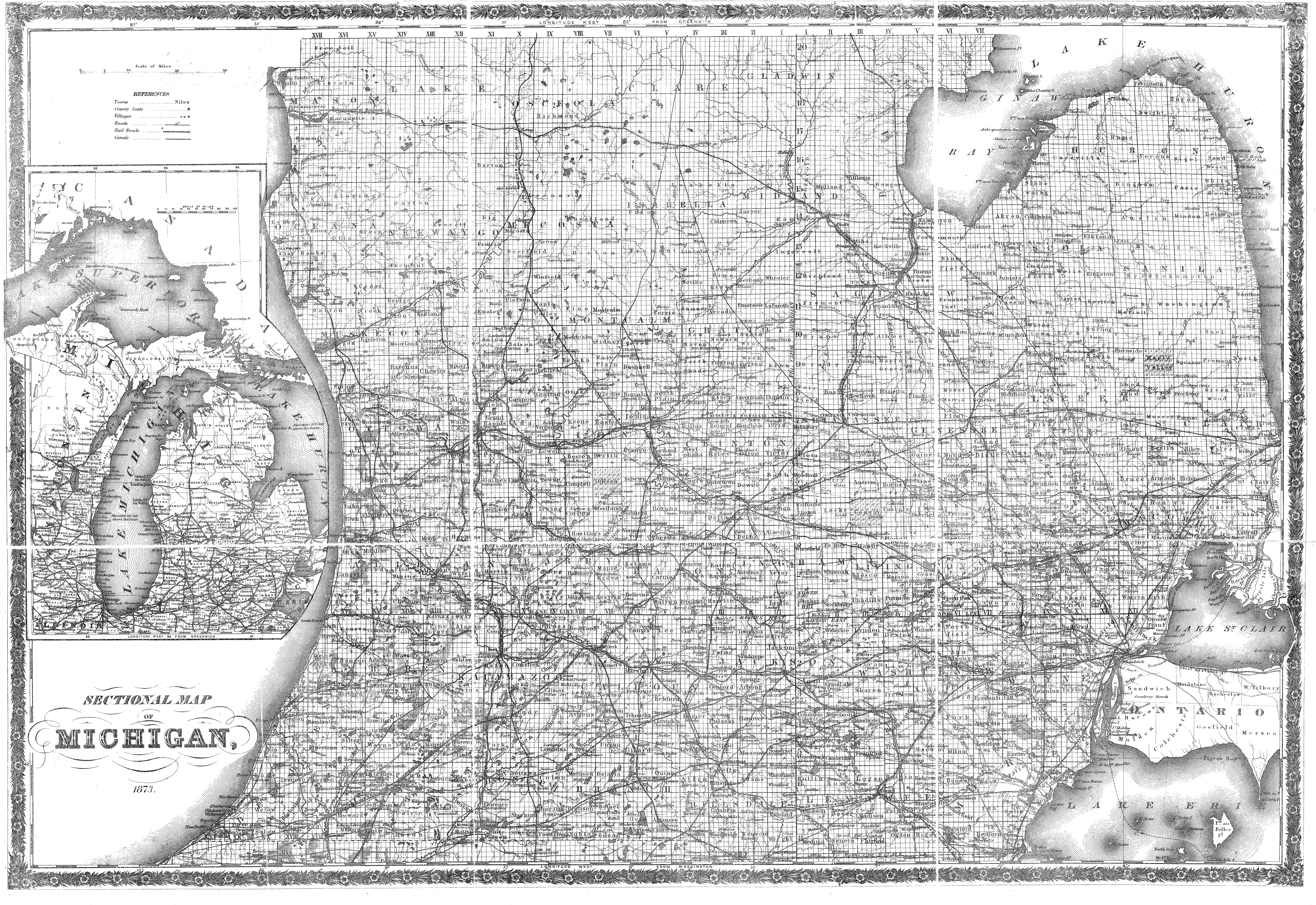

87°

30'

86°

30

LONGITUDE WEST FROM GREENWICH

85°

30'

84°

30'

83°

30'

XVII XVI XV XIV XIII XII

XI X IX VIII VII VI V IV III II I

VI VII

VI VII

VI VII

VI VII

Scale of Miles 0 10 20 30

REFERENCES

- Towns \_\_\_\_\_ Miles
- County Seats \_\_\_\_\_
- Villages \_\_\_\_\_
- Roads \_\_\_\_\_
- Rail Roads \_\_\_\_\_
- Canals \_\_\_\_\_

SCALE OF MILES 0 10 20 30 40 50 60 70 80 90 100

# SECTIONAL MAP OF MICHIGAN,

1873.

LONGITUDE WEST FROM WASHINGTON















**THE UNITED STATES OF AMERICA**

Statute or English Miles, 69.16 to a degree



LONGITUDE WEST FROM WASHINGTON 180 160 140 120 100 80 60 40 20 0 20 40 60 80 100 120 140 160 180

117 115 113 111 109 107 105 103 101 99 97 95 93 91 89 87 85 83 81 79 77 75

















ATLAS OF EATON COUNTY 1873

RECEIVED: 1/4 leather binding with cloth sides. Leather tight to spine. Leather and cloth very worn--leather on spine powdery. Back cover free. Book was sewn through the side with liner thread. Sewing is sound. Paper of body is in fairly good condition. Large folded map (p.71) has been mended along a fold with gummed Holland.

TREATMENT: Disbind, discard front endsheet (there is none for the back). Number unnumbered pages. Remove gummed Holland repair. Past wash spine. Pick to pieces, wash, dry, press, deacidify, laminate. Separate large folded map along folds and laminate leaving gaps between sections so it will fold easily. Guard folded pages. Add endsheets, stub for thickness. Bind in scrapbook style binding.

MATERIALS: Wei T'o deacidification solution. Ehlermann's PVA LAL 215. Swift's ZF 295 glue. Gane Bros. HKOC PVA adhesive. PROMATCO endsheet paper, reinforcing paper, nylon laminating tissue. Ademco unsupported Blamatec. Davey "Red Label" binder's board. Acid-free conservation mounting board. Library buckram. 23K gold. McBee sawtooth lockpins.

ANN FLOWERS AF

DATE COMPLETED: June 2, 1982



