

The Microcosm

1916





SIMMONS COLLEGE
LIBRARY

EX LIBRIS





Digitized by the Internet Archive
in 2012 with funding from
Federally funded with LSTA funds through the Massachusetts Board of Library Commissioners

TO
SUSAN MYRA KINGSBURY
WHOSE GENEROUS EFFORT HAS INSPIRED US TO
BROADER AND MORE THOUGHTFUL LINES
WE DEDICATE THIS BOOK





The Microcosm



The Simmons College Annual
PUBLISHED BY THE STUDENTS
OF SIMMONS COLLEGE
BOSTON :: MASSACHUSETTS



VOLUME SEVEN

SIMMONS COLLEGE
BOSTON, MASSACHUSETTS
1916

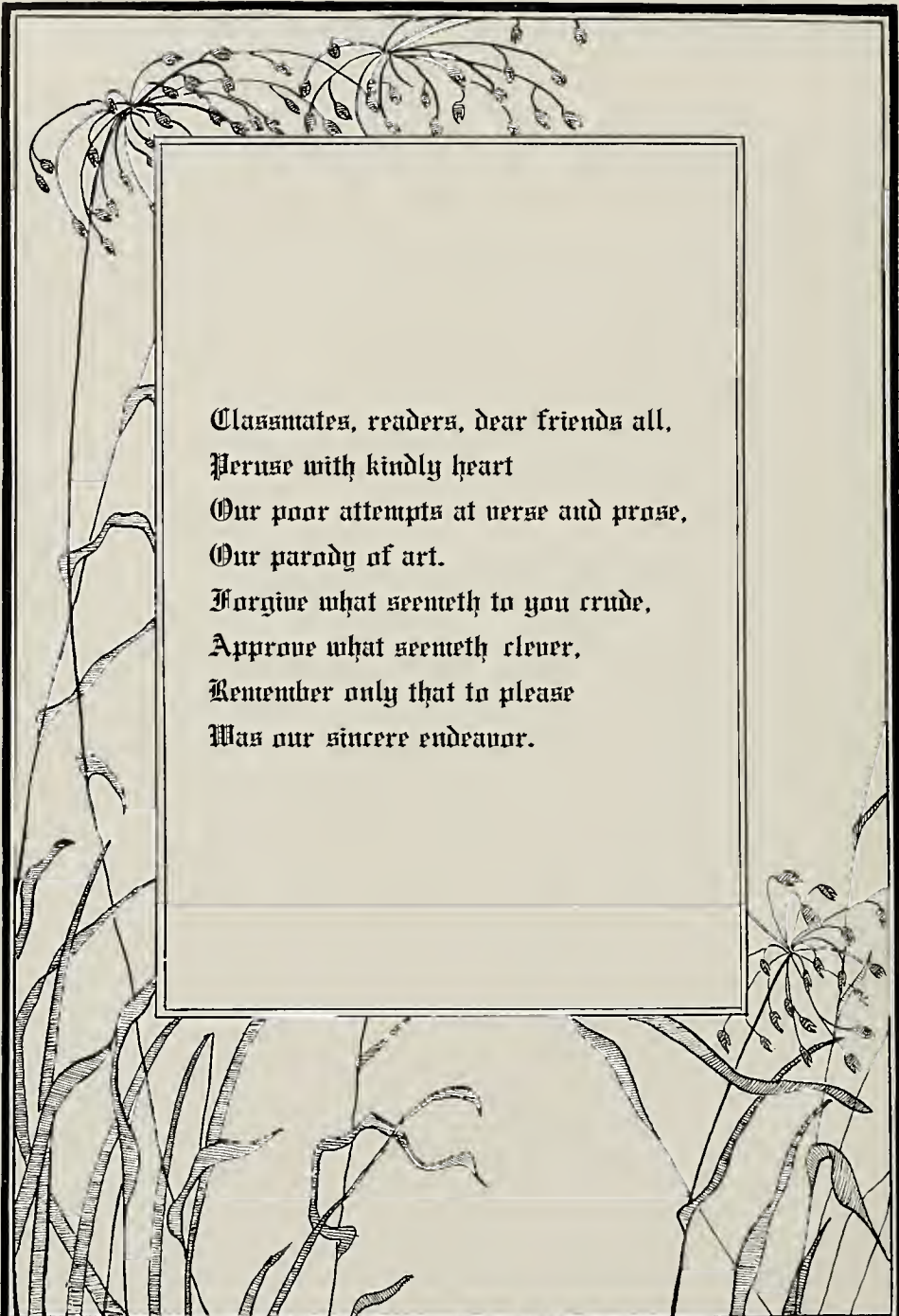

Classmates, readers, dear friends all,
Peruse with kindly heart
Our poor attempts at verse and prose,
Our parody of art.
Forgive what seemeth to you crude,
Approve what seemeth clever,
Remember only that to please
Was our sincere endeavor.



CONTENTS

	<i>Page</i>		<i>Page</i>
ADVERTISING SECTION	225	FAREWELL	224
INDEX TO ADVERTISEMENTS	226	FORMER MEMBERS OF 1916	93
ATHLETICS	149	GAIETIES	171
Basketball	150	MICROCHAOS	199
Tennis	156	MIRACLE PLAY	191
Track Meet	157	NASSON INSTITUTE	193
Wearers of the "S"	144	ORGANIZATIONS	125
CALENDAR	7	Student Government	127
CHRISTMAS VESPERS	192	Dormitory Student Govern- ment	129
CLASSES		Y.W.C.A.	131
1916	37	Dramatic Club	133
1917	98	Endowment Fund	135
1918	104	State Clubs	137
1919	111	<i>Persimmons</i>	139
CLASS SONG	34	MICROCOSM	141
COLLEGE GRADUATES	118	Athletics	143
UNCLASSIFIED STUDENTS	121	Musical Association	145
COMMENCEMENT WEEK	165	PRIZE SONG	35
CORPORATION	8	SILVER BAY	196
FACULTY AND ADMINISTRATIVE BOARD	9		



Day shall follow on day,
 Units of month and year ;
 Still shall the faithful dial say,
 "The sum of all life is here."

For strung on the threads of time
 The days shall be made as one,
 A sordid thing, or a thing sublime,
 As the purpose within shall run.

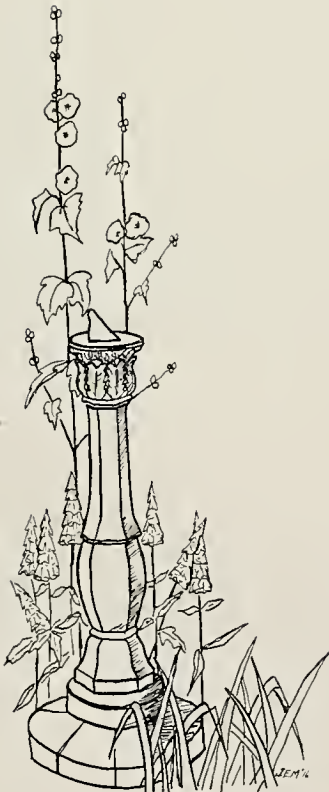

	1915
Entrance examinations	SEPT. 11-18
Condition examinations	SEPT. 16-18
Registration	SEPT. 20, 21
OPENING OF THE COLLEGE YEAR	SEPT. 22
COLUMBUS DAY, a holiday	OCT. 12
THANKSGIVING RECESS	NOV. 25-27
College closes at 12.35 P.M.	DEC. 21
CHRISTMAS VACATION	
	1916
College opens at 9 A.M.	JAN. 4
Mid-year Examinations Begin	JAN. 27
End of the first term	FEB. 5
Opening of the second term	FEB. 7
WASHINGTON'S BIRTHDAY, a holiday	FEB. 22
College closes at 12.35 P.M.	MARCH 23
SPRING VACATION	
College opens at 9 A.M.	APRIL 4
PATRIOTS' DAY, a holiday	APRIL 19
MEMORIAL DAY, a holiday	MAY 30
Final examinations	MAY 29—JUNE 9
COMMENCEMENT DAY	JUNE 14
College Entrance Board examinations	JUNE 12-17
The summer session	JULY 3—AUG. 12



Corporation

HENRY LEFAVOUR, PH.D., LL.D., Boston, *President.*
ROBERT TREAT PAINE, 2d, A.B., Boston, *Treasurer.*
JOHN WASHBURN BARTOL, A.B., M.D., Milton, *Clerk.*
FRANCES ROLLINS MORSE, Boston.
WILLIAM THOMPSON SEDGWICK, PH.D., Sc.D., Boston.
JOSEPH BANGS WARNER, A.M., LL.B., Boston.
MARY MORTON KEHEW, Boston.
HORATIO APPLETON LAMB, A.B., Milton.
GEORGE HENRY ELLIS, Newton.
MARION MCGREGOR NOYES, A.M., Newbury.
GUY LOWELL, A.B., S.B., Brookline.
MARY ELEANOR WILLIAMS, Brookline.
ELIZABETH WINSOR PEARSON, A.B., Newton.
JAMES HARDY ROPES, D.D., Cambridge.

COMING
THE
FACULTY





HENRY LEFAVOUR, *President*, B.A., Williams College, 1883; Ph.D., Williams College, 1886; LL.D., Williams College, 1902; Tufts College, 1905; Additional course, University of Berlin.



Formerly: Instructor in Williston Seminary; Professor and Dean, Williams College; President of Simmons College from 1902.

Societies: Phi Beta Kappa; Trustee, Williams College; Trustee, Boston State Hospital; Fellow, American Academy of Arts and Sciences; Fellow, American Association for the Advancement of Science; Colonial Society of Massachusetts; Society for the Preservation of New England Antiquities; New England Historic Genealogical Society; American Economic Association; American Sociological Association; Chairman of Trustees, Women's Educational and Industrial Union; Executive Committee, North Bennet Street Industrial School; St. Botolph Club; Boston City Club; City Club of New York.

SARAH LOUISE ARNOLD, *Dean, Professor of the Theory and Practice of Education*. A.M., Tufts College.



Formerly: Principal of Schools, St. Johnsbury, Vt.; Principal of Training School for Teachers, Saratoga, N. Y.; Supervisor of Primary Schools, Minneapolis, Minn.; Supervisor of Schools, Boston, Mass.; Member of Massachusetts State Board of Education, 1910-1915; Dean of Simmons College, from 1902.

Publications: *Waymarks for Teachers: Reading, How to Teach It; Stepping Stones to Literature Series* (with C. D. Gilbert); *The Mother Tongue* (with George Lyman Kittredge); *Manual of Composition and Rhetoric* (with George Lyman Kittredge and John Hayes Gardiner); *With Pencil and Pen; See and Say Series; Lessons in Composition* (with George Lyman Kittredge).

Societies: The Mayflower Club; Women's City Club; Executive Committee of Women's Education Association, Boston; Member of Board of Trustees, Women's Educational and Industrial Union; American Home Economics Association; American Sociological Association.



Technical Courses

Household Economics

ALICE FRANCES BLOOD, *Associate Professor in Household Economics, and Director of the Household Economics School.* B.S., Massachusetts Institute of Technology, 1903; Ph.D., Yale University, 1910.

Formerly: Private Assistant to Dr. S. P. Mulliken, 1903-1904; Instructor in Simmons College, 1904-1908; Assistant Professor in Chemistry in Simmons College, 1910-1914.

Publications: *Some Peculiarities of the Proteolytic Activity of Pappain* (with L. B. Mendel); *The Erepsin of the Cabbage*.

Societies: Sigma XI; American Chemical Society; Association of Collegiate Alumnae; Association of the Women of the Massachusetts Institute of Technology; American Home Economics Association.



SOPHRONIA MARIA ELLIOTT, *Assistant Professor of Household Economics.* M.A., Brown University.

Formerly: Providence and Boston Public Schools; School of Housekeeping, Boston; Simmons College, 1902-.

Publications: *Chemistry of Cooking and Cleaning* (joint author with Mrs. Ellen H. Richards); *Household Bacteriology*; *Household Hygiene*. Articles in magazines and papers.

Societies: Health Education League; Teachers' School of Science; Women of Technology Association; New England Home Economics Association; American Home Economics Association; International Congress on School Hygiene.

ELLA JOSEPHINE SPOONER, *Assistant Professor of Domestic Art.* Graduate of Framingham Normal School; Harvard Summer School, 1898 and 1913-1914; Simmons College, 1905-1906; Columbia Summer School, 1909 and 1911.

Formerly: Instructor, Perkins Institution for the Blind; Private Teaching, Boston Trade School for Girls, Andover Guild Evening Classes; Andover Guild Summer School, 1908 and 1910.

Societies: American Home Economics Association; New England Home Economics Association; Eastern Manual Training and Art Teachers' Association; Society for the Promotion of Industrial Education; Alumnae Council of Framingham Normal School; National Education Association.



ULA M. DOW, *Assistant Professor of Household Economics.* B.S., Kansas State Agricultural College, 1905; M.S., Columbia University, 1913; Additional courses at the Framingham Normal School, 1905-1906.

Formerly: Instructor at Kansas State Agricultural College, 1906-1914; Head of the Department of Domestic Science at Kansas State Agricultural College, 1914; Extension work at Kansas Agricultural College and at Cornell University.

Societies: American Home Economics Association.

MARIA WILLETT HILLIARD, *Lecturer on Cookery.*

Formerly: Principal of Boston Cooking School; Lecturer on Home Economics.

ALICE NORTON DIKE, *Instructor in Household Economics.* B.L., Smith College; Massachusetts Institute of Technology; School of Housekeeping.

Formerly: Teacher, Robinson Seminary, Exeter, N. H.; Teacher, School of Housekeeping, Boston; Experiments and Recipes in Cookery I, Simmons College, 1912.

AMY M. SACKER, *Special Instructor in Interior Decoration.*

Principal of The Amy H. Sacker School of Design for Women.

Societies: Society of Arts and Crafts; Copley Society.

BEULAH CLARK HATCH, *Instructor in Household Economics.* S.B., Simmons College.

Formerly: Instructor in Domestic Science, Pennsylvania State College.

ELIOT THWING PUTNAM, *Lecturer on Architecture.* A.B., Harvard University.

ABBY JOSEPHINE SPEAR, *Special Instructor in Millinery.* Special Courses, Columbia University, N. Y., Summer Session, 1911; Special Courses, Harvard University, Summer Session, 1913.

Formerly: Instructor in Millinery at The Garland School of Homemaking, Boston.

Societies: New England Home Economics Association.

*MARY BOSWORTH STOCKING, *Instructor in Household Economics.* S.B., Simmons College.

Formerly: Lewis Institute, Chicago, Ill.; Assistant in Household Economics, Simmons College; Teacher of Domestic Science, Robinson Seminary, Exeter, N. H.; Lectures, Private Classes.

Societies: American Home Economics Association; New England Home Economics Association; Simmons Club of Boston.

* On leave of absence.



MARGARET COFFIN, *Instructor in Household Economics*. A.B., University of Tennessee; S.B., Columbia University; Psychology and History, Summer School of the South.

Formerly: Instructor at College for Women, Columbia, S. C.; Assistant, Teachers' College, Columbia University; Director of Domestic Science, State Normal School, Stevens Point, Wis.

Societies: American Association of Home Economics; American School of Home Economics; Chi Omega; Phi Kappa Phi; Association of Collegiate Alumnae; Teachers' College Alumni Association; Women's Educational and Industrial Union; Boston Municipal League.

FRANCES TEN EYCK BOYD, *Special Instructor in Institutional Management*. Course in Institutional Management, Simmons, 1908.

Formerly: House Superintendent and Bursar at St. Agnes School, Albany, N. Y.

ELIZABETH MAY GOODRICH, *Special Instructor in Institutional Management, and House Superintendent of the Simmons College Dormitories*.

Formerly: Assistant House Superintendent, Simmons College.

ELLEN C. WOOD, *Instructor in Household Economics*. B.S., Simmons, 1912. Additional courses at College of Physicians and Surgeons at Columbia University, 1914; Harvard Summer School, 1914.

Taught at Briarcliff Manor, N. Y.

MARY HALEY MORAN, *Lecturer on Institutional Management*. Business Training and Experience in Stenography, Book-keeping, Office Management, and in Settlement and Social Work.

Director of the New England Kitchen, Women's Educational and Industrial Union. Ten years in the employ of the Union; eight years in the Lunch Department of the New England Kitchen.

Societies: Business Women's Club.

AMY FACKT, *Assistant in Household Economics*. Illinois Woman's College, 1903; S.B., Simmons College, 1912.

MARIAN GAGE, *Instructor in Household Management*. Boston Cooking School. Physics at Columbia Summer School.

Formerly: Assistant Dietitian, State Sanitarium, Rutland, Mass.; Teacher of Cookery, Boston Public Schools; Teacher of Cookery, Robinson Seminary, Exeter, N. H.; Assistant in Household Economics, Simmons College.

Societies: New England Home Economics; National Economics Association.



EMMA REID SOUTHWORTH, *Instructor in Household Economics*.
A.B., Mount Holyoke College, 1902.

Formerly: Offord School, Malden, Mass., Derby Academy, Hingham, Mass., Technical High, Springfield, Mass., Columbia Teachers' College, Summer School, 1914-1915.

MARGERY HUGHES, *Instructor in Sewing*. 1908-1909, Simmons College.

Formerly: 1909-1910, Assistant, Simmons College; 1910-1912, Instructor at Simmons; 1913-1915, Head of Household Economics Department, Brockton High School, Brockton, Mass.

ETHEL STILZ, *Instructor in Sewing*. Summer School, Butler College, Indianapolis; Domestic Arts Course, Pratt Institute, 1914.

Formerly: Assistant and Substitute Teacher in the Manual Training High School, Indianapolis, Ind.; Teacher in Marion County, Indiana, for two years; Vocational sewing, Indianapolis.

KATHARINE LORENZ POWEL, *Instructor in Domestic Art*. Ph.B., University of Chicago, 1912.

Formerly: Assistant Instructor, Household Arts, University of Chicago, Summer 1912; Instructor, Household Arts, University of Wyoming, 1912-1914; Instructor, University of Chicago, Summer 1914.

MABEL WILKERSON, *Assistant in Sewing*, Ph.B., University of Arizona, 1909; University of California Summer School, 1913.

Formerly: Deputy County Recorder, Pima County, Arizona, 1909-1914; Simmons College, 1914-1915.

MARCIA CURRIER OSGOOD, *Assistant in Household Management*.
B.A., Wellesley College; B.S., Simmons College, 1915.





Secretarial Studies

EDWARD HENRY ELDRIDGE, *Professor of Secretarial Studies, and Director of the School of Secretarial Studies.* M.A., Temple University, 1903; Ph.D., Temple University, 1907; Special work in Psychology at University of Chicago, University of Pennsylvania, Clark University. Two years at Amherst College.

Formerly: Stenographer in a business house; Secretary to President Conwell, Temple University; Professor of Psychology, Temple University; Director of School of Business, Temple University.

Publications: *Hypnotism*, Penn Publishing Company, 1910; *Shorthand Dictation Exercises*, American Book Company, 1909; *Expert Typewriting*, co-author with Miss Rose L. Fritz, American Book Company, 1912; *Business Speller*, American Book Company, 1913.

Societies: Delta Upsilon; Vice-President, Alumni Association of Temple University; Ex-President of the Eastern Commercial Teachers' Association; Ex-Secretary of National Shorthand Reporters' Association.



CHARLES FOREST RITTENHOUSE, *Assistant Professor of Secretarial Studies.* Graduate of the Department of Business, Scio College, 1902; Zanerian Art College, Ohio; B.C.S., Boston School of Commerce and Finance, 1914.

Registered as a Certified Public Accountant under the laws of Massachusetts.

Formerly: Head of the Commercial Department of Northampton Commercial School, Northampton, Mass., 1903-1910; Instructor in Penmanship in Miss Capen's School for Girls, Northampton, for five years; Instructor in the High School of Commerce, Boston, for two years.

Publications: *Elements of Accounts*, A. D. MacLachlan, 1915.

Societies: American Economic Association, Eastern Commercial Teachers' Association, New England High School Commercial Teachers' Association.

GERTRUDE WILLISTON CRAIG, *Assistant Professor of Secretarial Studies.* Pratt Institute, Brooklyn, N. Y.

Formerly: Secretary, President National Biscuit Company; Secretary, Advertising Manager *Review of Reviews*; Secretary, Commercial Department, American Book Company.

Societies: Eastern Commercial Teachers' Association, New England High School Commercial Teachers' Association.

ELIZABETH ALLISON STARK, *Instructor in Secretarial Studies.* B.A., Wellesley College; S.B., Simmons College.

Formerly: Assistant to Registrar, Wellesley College; Secretary to President's Secretary, Wellesley College.



BERTHA METCALF EMERSON, *Instructor in Secretarial Studies.*
S.B., Simmons College, 1910.

Formerly: Assistant to the Editor of the Massachusetts Historical Society; Secretarial Assistant in the President's Office at Harvard University.

HELEN GOLLER, *Instructor in Secretarial Studies.* B.A., Wellesley College; S.B., Simmons College.

Formerly: Secretarial position in Philadelphia.

CHARLES FREEMAN ROWLEY, *Lecturer on Commercial Law.*
B.A., Harvard University, 1905; LL.B., Harvard University, 1907.

General Practice. Representative in the Legislature from Brookline.
Formerly: Assistant in Economics, Harvard University.

JENNIE BLAKENEY WILKINSON, *Instructor in Secretarial Studies.*
S.B., Simmons College, 1911.

FLORA McKENZIE JACOBS, *Instructor in Secretarial Studies.* Simmons College, 1911.

Formerly: Private Secretary, 1911-1914.

ELSIE CHADBOURNE MILLS, *Assistant in Secretarial Studies.* S.B., Simmons College, 1914.

HELEN KENDRICK HUNT, *Assistant in Secretarial Studies.* Ph.B., Denison University, 1910.

Formerly: Taught in Doane Academy, Granville, Ohio.
Societies: Phi Beta Kappa, Kappa Zeta.





Library Science

JUNE RICHARDSON DONNELLY, *Associate Professor of Library Science, and Director of Library School.* B.S., University of Cincinnati, Ohio, 1895; B.L.S., New York State Library School, 1907.

Formerly: Cataloguer and Reference Assistant, Cincinnati Public Library; Instructor Library Science, Simmons; Director of the Drexel Institute Library School and Librarian of the Drexel Institute; Teacher of Library Economy, Washington Irving High School, New York City.



CHARLES KNOWLES BOLTON, *Associate Professor of Library Science.* B.A., Harvard University.

Librarian, Boston Athenaeum; Chairman of Subcommittee in Art Museum Educational Work.

Publications: *The Librarian's Canons of Ethics; Saskia, the Wife of Rembrandt; The Private Soldier under Washington; Scotch Irish Pioneers in Ulster and America.* Two Chapters in *A. L. A. Manual of Library Science*; Editor, *Letters of Hugh Earl Percy* and of the *Athenaeum Centenary.*

Societies: Phi Beta Kappa (honorary) at Harvard; President, Society for the Preservation of New England Antiquities; Chairman, Visiting Committee to Library Museum of Fine Arts; Chairman, Sub-committee in Educational Work at Art Museum; Member, Visiting Committee to Library, Harvard University. Vice-President, Trustees of Donations for Education in Liberia; Member, Massachusetts Historical Society; Senior Warden, Christ Church, Boston ("The Old North").



ABBY L. SARGENT, *Lecturer on Cutter Classification.* Salem Normal School.

Medford Public Library.

Formerly: Librarian, Wilmington, N. C.; Middlesex Mechanics Association, Lowell.

Societies: American Peace Society; Appalachian Mountain Club; Massachusetts Library Club; American Library Association; National Geographic Society.

ALICE MABEL JORDAN, *Special Instructor in Library Science.*

Chief of Children's Department, Boston Public Library.



CHARLES FRANCIS DORR BELDEN, *Lecturer on Public Documents.*
LL.B., Harvard University, 1898.

Librarian, State Library of Massachusetts; Chairman, Free Library Commission of Massachusetts.

Societies: Member of the Council of the American Library Association; Vice-President, National Association of State Libraries.

FLORENCE TOLMAN BLUNT, *Instructor in Library Science.* B.L.S.,
Mount Holyoke College, 1896; B.A., Mount Holyoke College,
1899; B.L.S., New York State Library School, 1903.

Formerly: Reference Librarian and Classifier, Haverhill Public Library, 1903-1915;
Instructor in Simmons College Summer School, 1910-1915.

Societies: Sigma Theta Chi; Member, American Library Association; Massachusetts
Library Club.

MARY ELIZABETH HYDE, *Instructor in Library Science.* B.A.,
Leland Stanford, Jr., University, 1901; Student, New York State
Library School, 1902-1903.

Formerly: Editorial Assistant, California Academy of Sciences; Assistant Librarian
and Assistant Secretary, California Academy of Sciences; Head Cataloguer, San Francisco
Public Library.

WILDA C. STRONG PECK, *Special Assistant in Library Science and
Sociology.* Western Reserve University Library School, 1908; Sim-
mons College, 1911-1912.

Formerly: First Assistant, Perkins Children's Library; Alliance Branch Library;
Cleveland Public Library; Cataloguer, Boston Athenæum Library.

Societies: Political Science Club, Lynn, Mass.

ALICE LUCILE HOPKINS, *Assistant Librarian.* B.A., Smith College,
1905; S.B., Simmons College, 1913; Graduate, Boston Normal
School.

Formerly: Assistant Librarian, Radcliffe College Library, 1908-1911; Assistant Librarian,
Smith College Library, 1911-1912; Assistant Librarian, Simmons College Library, 1912-

Societies: Massachusetts Library Club, Smith Alumnae Association.

ANITA MAE ALLEN, *Assistant in Library Science.* S.B., Simmons
College, 1915.



Academic Courses

Department of English

FRANK EDGAR FARLEY, *Professor of English*. A.B., Harvard University, 1893; A.M., Harvard University, 1894; Ph.D., Harvard University, 1897.

Formerly: Assistant in English, Harvard University; Assistant in English, Radcliffe College; Instructor in English, Haverford College; Professor of English, Syracuse University.

Publications: *Author of Scandinavian Influences in the English Romantic Movement*, 1903; Joint author with George Lyman Kittredge of an *Advanced English Grammar*, 1913; Editor of Milton's *Paradise Lost*, Books I and II.



MYRA COFFIN HOLBROOK, *Assistant Professor in English*. A.B., Vassar; M.A., Wesleyan.

Formerly: Instructor in English, Virginia College, Va.; Wesleyan Academy, Wilbraham, Mass.

BERTHA MARION PILLSBURY, *Assistant Professor in English*. B.A., University of Illinois; M.A., Ph.D., Radcliffe College.

Formerly: Instructor in English, University of Illinois, 1904-1906; Reader in English, Bryn Mawr College, 1907-1908.

Societies: Kappa Alpha Theta, Phi Beta Kappa.

GEORGE BRUCE FRANKLIN, *Assistant Professor in English*. A.B., University of Georgia, 1903; M.A., Harvard University, 1912; Additional courses at Harvard University, 1912-1914.

Formerly: Teacher of English in Statesboro High School, Georgia, 1903-1907; Adjunct Professor of English in Georgia School of Technology, 1908-1912.

Societies: Phi Beta Kappa, Modern Languages Association of America.

CHARLOTTE FARRINGTON BABCOCK, *Instructor in English*. B.A., M.A., Ph.D., Radcliffe College.

Formerly: Teacher at Miss Carroll's School, Boston; Teacher at Misses Smith's School, Cambridge; Private Tutoring; Assistant in English at Simmons College, 1911-1912.

Societies: Phi Beta Kappa, Radcliffe Alumnae Association, Radcliffe Union, Modern Language Association.



IDA ALICE SLEEPER, *Instructor in English.* M.A., Radcliffe College, 1904.

LUCIA RUSSELL BRIGGS, *Instructor in English.* A.B., Radcliffe, 1909; A.M., Radcliffe, 1912.

Formerly: Teacher at Miss McClintock's School, Boston, 1909-1911; Theme Reader at Simmons, 1909-1910; Assistant in English at Simmons, 1910-1911; Teacher at the Charlton School, New York, 1912-1914; Teacher at the Oak Park High School, Oak Park, Illinois.

MARGUERITE ARNOLD. A.B., Vassar College, 1909.

Formerly: Teacher of English Composition, The Columbus School for Girls, Columbus, Ohio; Student at Columbia University; Assistant English Department, Simmons College, 1916.





Department of Modern Languages

(German and Romance Languages)

REGINALD RUSDEN GOODELL, *Professor of Romance Languages and Chairman of the Department of Modern Languages.* B.A., M.A., Bowdoin College. Additional courses: Johns Hopkins University, The Sorbonne, L'Alliance Française.

Formerly: Instructor, Bowdoin College; Instructor, Massachusetts Institute of Technology.

Publications: Editor of *L'Infant Expion and Other Stories.*

Societies: Delta Kappa Epsilon; Phi Kappa Phi; Modern Language Association; Salon Français de Boston; Engineers' Club.



ERNST HERMANN PAUL GROSSMANN, *Assistant Professor of German.* Berlin Normal College; B.A., Harvard University, 1902.

Instructor: Harvard University.

Formerly: Instructor, Simmons College.

Societies: Bostoner Deutsche Gesellschaft, Deutscher Sprachverein.

CHARLES MARSHALL UNDERWOOD, JR., *Assistant Professor of Romance Languages.* B.A., Harvard, 1900; M.A., Harvard, 1901; Ph.D., Harvard, 1905; University of Paris; University of Grenoble.

Formerly: Instructor, Harvard University; Dartmouth College; University of Cincinnati; Simmons College; Assistant Professor, Simmons College from 1908.

EVA LOUISE MARGUERITE MOTTET (Brevet Supérieur), *Instructor in French.* M.A., Radcliffe College; College of Montbeliard, France.

Formerly: Instructor, Wellesley College.

HANS WOLDO RABE, *Instructor in German.* B.A., c.l., Harvard University; Graduate work at Harvard, 1911, 1913-1916.

Formerly: Instructor, Massachusetts Institute of Technology, 1907-1908.

Societies: Harvard Deutsche Verein, Modern Language Association, Sprachverein, Harvard Club.



MARION EDNA BOWLER, *Instructor in Romance Languages.* B.A., University of Idaho, 1909; M.A., Radcliffe College, 1912; University of Paris; Guilde Internationale; University Grenoble, France.

Formerly: Instructor in French, Simmons College, 1905-1908; Head French Teacher, Kent Place, Summit, N. J., 1910-1911; Instructor in French, Wellesley College, 1911-1912. Societies: Gamma Phi Beta.

WINSTON BRYANT STEPHENS, *Instructor in German.* A.B., Bowdoin College, 1910; M.A., Harvard University, 1914.

Formerly: Master at Holderness School for Boys; Principal, High School, Jonesford, Maine; Exchange Teacher, Kolberg, Germany; Assistant Professor of German, Colgate University.

Societies: Alpha Delta Phi, Phi Beta Kappa.





Department of History

HARRY MAXWELL VARRELL, *Assistant Professor in History*. B.A., Bowdoin College, 1897; M.S., 1900; M.A., Harvard University, 1909; Ph.D., 1912.

Formerly: Instructor in University of New Mexico, 1897-1898; Instructor in University of Colorado, 1899-1901; Brooklyn Latin School, 1901-1902; Pueblo High School, 1904-1908; Austin Teaching Fellow, Harvard University, 1909-1912.

Societies: Delta Kappa Epsilon; Phi Beta Kappa; American Historical Association; National Geographic Society.



RALPH VOLNEY HARLOW, *Instructor in History*. B.A., Yale University, 1909; M.A., Yale University, 1911; Ph.D., Yale University, 1913.

Formerly: Mr. Leal's School, Plainfield, N. J., 1909-1910.
Societies: Phi Beta Kappa, American Historical Association.

HAYES BAKER-CROTHERS, *Instructor in History*. B.A., Monmouth College, 1904.

Formerly: Principal of High School, Ashland, Wis., 1905-1913; Assistant in History, University of Wisconsin, 1912-1913; Bulkley Fellow, Yale University, 1913-1914.





Department of Economics



SARA HENRY STITES, *Assistant Professor of Economics*. B.A., Bryn Mawr College, 1899; M.A., 1900; Ph.D., 1904; Student in Economics, Geography and Ethnography at the Sorbonne and at the College de France, 1900-1901; University of Leipzig, 1901-1902.

Formerly: Co-principal of the Wilkes-Barre Institute, 1901-1912.

Publications: *Economics of the Iroquois*, 1904.

ESTHER LOUISE LITTLE, *Instructor in Economics*. B.A., Smith College, 1903; M.A., University of Pennsylvania, 1912; Ph.D., University of Pennsylvania, 1914; Fellow in Sociology and Economics at the University of Pennsylvania, 1912-1914.





Department of Sociology

JEFFREY R. BRACKETT, *Professor of Social Economy and Director of the School for Social Workers.* B.A., Harvard University, 1883; Ph.D., Johns Hopkins University, 1899.

Formerly: President, Department of Charities of Baltimore, Md., 1900-1903; President, National Conference of Charities and Correction, 1904; Director of School for Social Workers, Boston, from 1904.

Publications: *Supervision and Education in Charity*, 1901; Occasional articles in "Proceedings of National Conferences of Charities."

Societies: Massachusetts State Board of Charity; Director, Massachusetts Civic League; Ellis Memorial Club; Boston Associated Charities.



ZILPHA DREW SMITH, *Assistant Professor of Social Economy.*

General Secretary, Associated Charities of Boston, for about twenty-five years.

Publications: Occasional articles in National Conference of Charities, *The Survey*, etc.

Societies: Monday Evening Club; Board of Tuckerman School; one of the Trustees of Esther Hawks Trust (educational); now and then Examiner for Civil Service positions related to Social Work.

PRESIDENT LEFAVOUR, *Instructor in Sociology.*

LUCILE EAVES, *Lecturer on Sociology.* A.B., Stanford University, 1894; Graduate Student and Lecturer in Extension Department, Chicago University, 1898-1899; M.S., University of California, 1909; Ph.D., Columbia University, 1910.

Formerly: Head of History Department, San Diego High School, Dan Diego, California, 1894-1898; Instructor in History, Stanford University, 1899-1901; Head Worker, San Francisco Settlement Association, 1901-1905; Director of Industrial Bureau, San Francisco Relief, 1906-1907; Fellow in Economics; Member of the Summer Session Faculty and Lecturer in Economics at the University of California; Associate Professor of Practical Sociology, University of Nebraska.

Publications: *A History of California Labor Legislation, with Introductory Sketch of the San Francisco Labor Movement*, Vol. II of University of California Publications in Economics; *Women and Children Wage-Earners*, in Report of California Labor Bureau; Numerous newspaper and encyclopedia articles.

Societies: American Sociological Society; American Economics Association; American Association for Labor Legislation; National Child Labor Committee, Phi Beta Kappa, Association of Collegiate Alumnae.

Department of Psychology

HAROLD ERNEST BURTT, *Special Instructor in Psychology.* A.B., Dartmouth College, 1911; A.M., Harvard, 1913; Ph.D., Harvard, 1915.

Formerly: Instructor in Mathematics at Mount Hermon Boys' School, 1911-1912.

Publications: *Factors Which Influence the Arousal of the Primary Visual Memory Image*; *The Effect of Uniform and Non-uniform Lighting on Attention and Reaction Times, with Especial Reference to Street Illumination*; *A Study of the Behavior of the White Rat by the Multiple Choice Method.*

Societies: Phi Beta Kappa,



Department of Education

SARAH LOUISE ARNOLD, *Dean of the College, and Professor of the Theory and Practice of Education.*

ERNEST CARROLL MOORE, *Lecturer on the History of Education.*
LL.B., Normal University, 1894; M.A., Columbia University, 1896;
Ph.D., University of Chicago, 1898.

Formerly: Instructor in Philosophy, 1897-1901; Instructor in Education, 1902-1906; Dean of the Summer Session, 1905-1907, University of California; Superintendent of Schools in Los Angeles, 1906-1910; Professor of Education, Yale University, 1910-1914; Investigated Schools, East Orange, N. J., 1911-1912; Professor of Education, Harvard University, 1913.

Publications: *How New York City Administers Its Schools.*

CASSIE LUCRETIA PAJNE, *Instructor in Salesmanship.* B.S.,
Teachers' College, Columbia University, 1912.

Lecturer in Pedagogy, Applied Psychology, and Textiles.

Formerly: Teacher in Public Schools of Massachusetts and New York; Model Teacher in Practice School, Salem, Mass.; Supervisor of Practice Teaching, State Normal School, Salem, Mass.

Publications: An article on Arithmetic, *Elementary School Teacher*, April, 1913; an article on the Origin and Growth of the Movement to Train Teachers of Salesmanship, published in *Manual Training and Vocational Education.*

ANTOINETTE ROOF, *Instructor in Education and Director of the School of Industrial Teaching.* Director of Practice, Women's Educational and Industrial Union. Graduate of Framingham Normal School.

Formerly: Teacher in Grammar Schools in Pennsylvania; Waltham, Mass.; Newton, Mass.; Instructor in Royal Normal College for the Blind, London; Principal of Practice Department and Supervisor of Practice in State Normal School, Framingham, Mass.

MARIE GUSTAVA LUNDBERG, *Instructor in Education.* Framingham Normal School; One year special course at Simmons College; Summer course at the University of Vermont; Summer course at Cornell University.

Formerly: Grade work in the Public Schools of Northampton, New Bedford, and Waltham.

LUCINDA WYMAN PRINCE, *Lecturer on Salesmanship and Director of the School of Salesmanship.*

Women's Educational and Industrial Union.

HARRIET A. NIEL, *Instructor in Education.* Kindergarten Training Teacher.



Department of Biology

CURTIS MORRISON HILLIARD, *Assistant Professor of Biology and Public Health.* B.A., Dartmouth College, 1909; Additional courses at Institute of Technology, 1909-1910.

Formerly: Instructor, College of the City of New York, 1911-1912; Assistant Professor of Biology, Purdue University, 1912-1914.

Societies: Gamma Alpha, Sigma XI, American Public Health Association, American Bacteriologists, American Association for the Advancement of Science, Massachusetts Board of Health Association.



EDITH ARTHUR BECKLER, *Special Instructor in Municipal Laboratory Methods.* B.S., Massachusetts Institute of Technology.

Bacteriologist, Massachusetts Department of Health.

JANE BOIT PATTEN, *Special Instructor in Botany and Horticulture.* B.S., Massachusetts Institute of Technology, 1906; Additional courses at Technische Hochschule, Dresden, Germany; Course at the Marine Biological Laboratory, Woods Hole; Course at the Botanical Garden and Experiment Station, Dresden, Germany.

RUTH BRYANT, *Instructor in Biology.* S.B., Simmons, 1909.

MARGERY BOYLSTON, *Instructor in Biology.* S.B., Simmons College, 1908.

Formerly: Assistant in Biology, Simmons College, 1908-1909.
Instructor Packer Institute, Brooklyn, 1909-1910.

CAROLINE MAUDE HOLT, *Instructor in Biology.* B.A., Wellesley. Graduate work at Harvard. M.A., Columbia. Two years graduate work at University of Pennsylvania.

Formerly: Instructor in Biology, Wellesley College.

ELIZABETH FAITH GENUNG, *Instructor in Biology.* B.S., Cornell University, 1911; M.S.A., Cornell University, 1914.

Formerly: Instructor at Cornell University and Iowa State Teachers' College.

MILDRED ANGIE DAVIS, *Special Assistant in Biology.* S.B., Simmons College, 1915.



Department of Physics



LESLIE LYLE CAMPBELL, *Associate Professor of Physics*. M.A., Ph.D., Washington and Lee University; M.A., Harvard University.

Formerly: Assistant in Mathematics, Washington and Lee University; Assistant in Physics, Harvard University; Professor in Physics, Westminster.

Publications: *Thomson Effect, Hall Effect, Nernst Effect, Ledue Effect, Ettingshausen Effect in Soft Iron, Thermo-Electric Heterogeneity in Alloys, etc.; Disintegration of the Aluminium Cathode*, in the *Philosophical Magazine*, September, 1914.

Societies: Fellow, American Association for Advancement of Science; American Physical Society; Eastern Association of Physics Teachers; Mathematical and Physical Club; National Geographical Society; Congo Reform Association; Phi Beta Kappa.



GEORGE PRESTON BACON, *Assistant Professor of Physics and Mathematics*; M.A., Dartmouth College; Graduate work at the University of Michigan and the University of Berlin.

Formerly: Instructor in Science, Peekskill Military Academy; Assistant Principal, Beloit College Academy; Associate Professor of Mathematics, Beloit College; Professor of Physics, University of Wooster.

Societies: Theta Delta Chi; Phi Beta Kappa; American Physical Society; American Astronomical and Astrophysical Society.

LAURA KATHERINE JOHNSON, *Instructor in Physics*. B.A., Cornell University. Additional courses at the Massachusetts Institute of Technology.

Societies: Phi Beta Kappa.

MARGUERITE DOROTHEA TSCHALER, *Instructor in Physics*. B.A., Boston University, 1911; M.A., Boston University, 1913.

Formerly: Cambridge Evening Schools.

Societies: Epsilon Chapter of the Phi Beta Kappa, Gamma Gamma Delta, Massachusetts Society for the University Education of Women.



Department of Chemistry

*KENNETH LAMARTINE MARK, *Associate Professor of Chemistry, and Director of the School of General Science.* A.B., Harvard, 1898; A.M., Harvard, 1900; Ph.D., Harvard, 1903.

Formerly: Assistant in Chemistry, Harvard University; Instructor in Chemistry, Simmons College, 1904-1906; Assistant Professor, Simmons College, 1906-1914.

Publications: *Thermal Expansion of Gases.*

Societies: Delta Upsilon; American Chemical Society.



ALICE FRANCIS BLOOD, *Associate Professor of Household Economics.*

GORHAM WALLER HARRIS, *Assistant Professor in Chemistry.* A.B., 1907; A.M., 1909; Ph.D., February, 1915, (all) Harvard University.

Formerly: Teacher of Latin, Greek and Geometry, Medford High School, Medford, Mass., 1907-1908; Assistant and Teaching Fellow in Chemistry at Harvard University, 1908-1910; Instructor in Chemistry at Simmons College, 1910-13, Assistant Professor from 1914.

Societies: Phi Beta Kappa (Harvard), American Chemical Society, American Association for the Advancement of Science, Association of Harvard Chemists, Intercollegiate Socialist Society, various reform organizations.

BESSIE MARION BROWN, *Instructor in Organic Chemistry.* S.B., Simmons College, 1907; Ph.D., Johns Hopkins, 1913.

Formerly: Instructor in Chemistry, Simmons College, 1907-1911.

Societies: American Chemistry Society.

FLORENCE CELIA SARGENT, *Instructor in Chemistry.* S.B., Simmons College, 1911.

Formerly: Research Assistant at the Massachusetts Institute of Technology.

LESLIE BRIGGS COOMBS, *Instructor in Chemistry.* B.A., Harvard University, 1909; M.S., Harvard University, 1911.

Formerly: Head Assistant in Qualitative Chemistry, Harvard University, 1909-1911; Research work in the Wolcott Gibbs Laboratory, Harvard University.

Publications: *A New Method of Measuring the Pressure of Corrosive Gases at Constant Volume* (with Dr. G. S. Forbes); *The Surface Tension of Water, Methyl, Ethyl and Isobutyl Alcohol, Ethyl Butyrate, Benzene and Toluene* (with Prof. T. W. Richards).

Societies: Alpha Phi Sigma, American Chemical Society.

EARLE OVANDO WHITTIER, *Instructor in Chemistry.* B.S., 1911, University of Maine; M.S., 1913, University of Maine.

Formerly: Instructor in Chemistry, University of Maine, 1911-1915.

Societies: Phi Kappa Phi, Tau Beta Pi, Alpha Chi Sigma, American Chemical Society.



HARRIET ISABELLE COLE, *Instructor in Chemistry*. B.A., Middlebury College, 1906; M.A., Radcliffe College, 1911; Graduate work at Yale, 1913-1914.

Formerly: Instructor in Science, Hopkins Academy, Hadley, Mass., 1906-1908; Abington High School, Abington, Mass., 1908-1910; Wellesley College, 1910-1913.

Publications: *Use of Telluric Acid in Estimation of Bromine Associated with Chlorine in Haloid Salts*, in the *Zeitschrift für Anorganische Chemie*, vol. 86, and in the *American Journal of Science*, vol. 217; *The Estimation of Iodine and Bromine in Haloid Salts by Means of Telluric Acid*, in the *American Journal of Science*, September, 1914.

ADELINE MASON WARE, *Instructor in Chemistry*. S.B., Simmons College, 1909.

Formerly: Instructor in Chemistry, Woodstock, Conn.; Private Assistant to Dr. F. J. Moore, Massachusetts Institute of Technology.

GERTRUDE FAY BAKER, *Assistant in Chemistry*. S.B., Simmons College, 1914.

Department of Fine Arts

BLANCHE LEONARD MORSE, *Instructor in Decoration and Design*. B.A., Smith College, 1892.

Interior Decorator.

Assistant at the Amy H. Sacker School of Decorative Design.

FRANCIS MELBOURNE GREENE, *Lecturer on the Appreciation and History of Art*, Boston Museum of Fine Arts. B.L., University of California, 1892; Ph.D., Berlin, 1908.

The Appreciation of Art, twenty lectures; The History of Art, thirty lectures.

Formerly: University Extension Lecturer, University of California, 1901.

Publications: In the course of completion: *The Work of Art, a System of Aesthetic Appreciation*.

JANET RITCHIE, *Special Assistant in Decoration and Design*. Amy H. Sacker School of Design.

Department of Physical Training

FLORENCE SOPHRONIA DIALL, *Assistant Professor of Physical Training*. Graduate of Sargent Normal School of Physical Education; Woods Hole Marine Biological Laboratory; De Pauw University.

Formerly: Physical Director, Y.W.C.A., Terre Haute, Ind., Instructor, Vassar College. Societies: American Physical Education Association, Kappa Alpha Theta.



Officers of Administration

HENRY LEFAVOUR, Ph.D., LL.D., *President*

SARAH LOUISE ARNOLD, A.M., *Dean*

EVELYN WALKER, A.B., *Registrar*

LYSSON GORDON, A.B., *Bursar*

MARJORIE BURBANK, A.B., *Recorder*

GERTRUDE JANE BURNETT, S.B., *Secretary to the President*

ALICE IRENE MANDELL, Ph.B., *Secretary to the Dean*

MARGARET MUNRO GRIMSHAW, A.B., S.B., *Assistant Registrar*

GRACE BARBER LEONARD, *Cashier*

MARJORY CORWIN, *Secretary to the Director of the School of Household Economics.*

ALICE CATHERINE McMANAMA, *Assistant to the Registrar*

MABEL ADDISON SPEAR, S.B., *Assistant to the Recorder*

HELEN MARGARET CLARK, A.B., S.B., *Secretary to the Director of the School of Library Science*

LEAH CLARK, *Assistant to the Registrar*

MARGARET SIMS, S.B., *Assistant to the Bursar*







SENIORS



Class Song

Words by Mary Field

Music by Harriet Mower

Side by side we rally And side by side we stand Comrades in all fortunes With clasped hand on

hand Firm we stand together resolved I shall be the noblest we can make hereby our faith and loyalty.

Chorus.
Stand for a spirit that shall guide our future way Guard it through storm and sunshine Come in battles as they may

Oh Alma Mater dear Thy name shall ever remain Cherish for the gold and blue that we shall know a sign.

7 slower

To our Alma Mater, and to our sisters all
Striving ever onward where life to them may call,
May we offer gladly of service and of aid,
To make our college worthy of the homage we have paid.

In the years before us thy name shall ever be
Symbol of high honor kept pure for love of thee.
Loyal as thy daughters we pledge thee to enfold
Within our hearts the spirit of the hallowed blue and gold.



Prize Song

Music by M. Soper.

Musical score for 'Prize Song' in 2/4 time, featuring piano and bass staves with various musical notations. The score is divided into four systems. The first system is marked 'Moderato' and 'Cresc.'. The second system is marked 'Dim.'. The third system has a 'ff' dynamic marking. The fourth system ends with a 'rit.' marking. The key signature has one flat (B-flat).

1916 we'll loyal be
 We'll cheer you on to victory.
 There's none with us who can compete
 We'll rise above defeat
 Rah! Rah!
 Give all your hearts and hands to win
 When 1916 does begin.
 Simmons forever, time cannot sever
 1916 from you.

O see on high our banner waves
 Our pathway to success it paves
 For '16 now with all your might,
 We'll cheer you through the fight
 Rah! Rah!
 Oh raise the standard, lift it high,
 It's 1916 that we cry.
 Simmons forever, time cannot sever
 1916 from you.

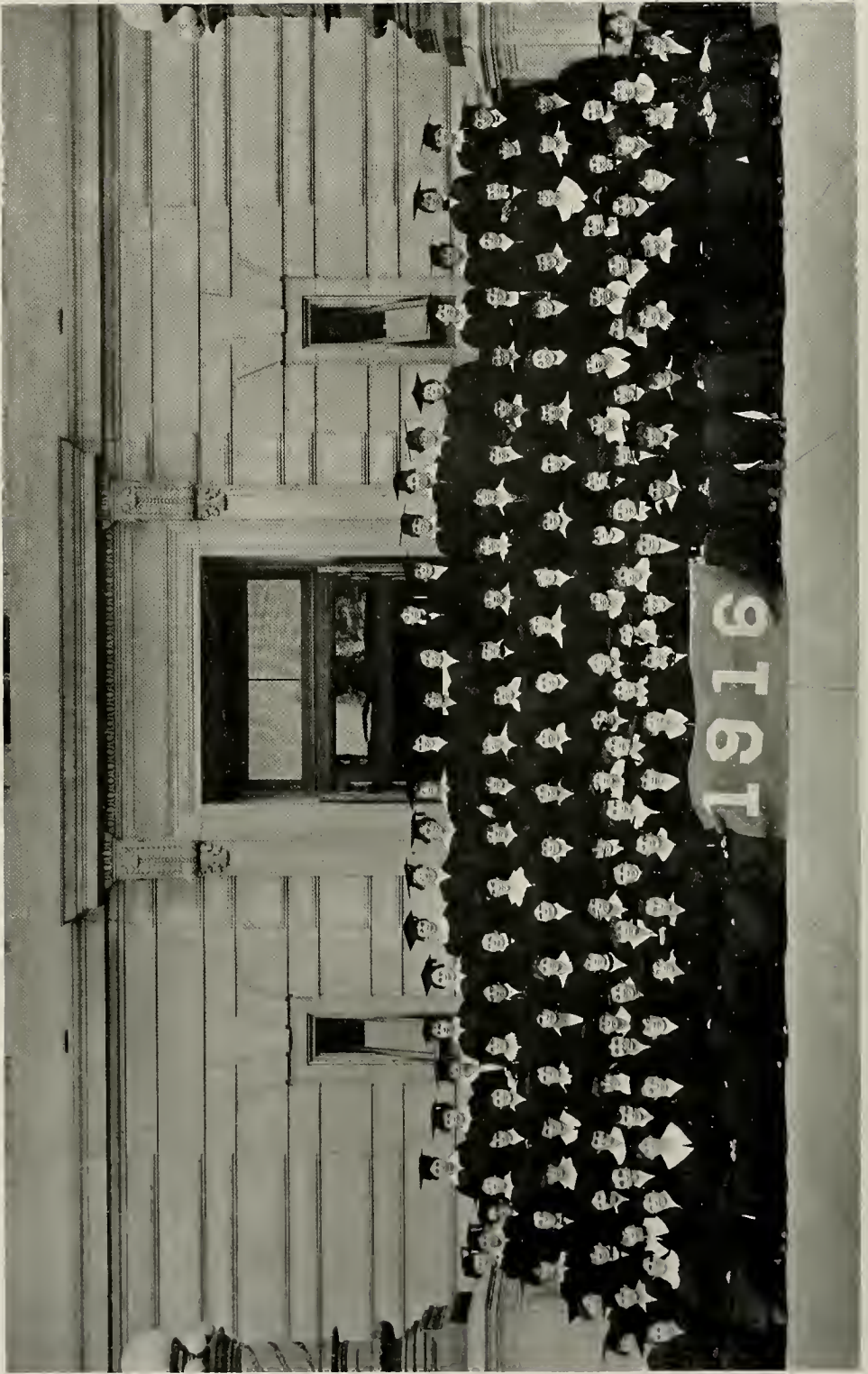



Class of 1916



Officers

KATHERINE M. LEONARD

President

ISABELLE B. HURLBUTT

Vice-President

MARTHA A. WHITING

Secretary

BLANCHE WOODWARD

Treasurer

EXECUTIVE BOARD

EVA A. JACOBI

MARY E. ROGERS

GEORGIA L. SAWYER

EMILY G. WEBB

CLASS COLOR: YELLOW





ALICE F. BLOOD

"You are busy, Miss Blood," the Senior remarked,
As she stood 23rd in the line;
And yet you've incessantly smiled as you've said:
"Three E's are a very bad sign."



"You are slim, oh Miss Blood, and exceedingly neat,
But, nevertheless, we all rue it;
Amidst all this chemistry, cooking, and heat,
Pray, how do you manage to do it?"

"I have learned," said Miss Blood, "the secret of that,
On a well-balanced diet you'll never grow fat;
And wear a new blouse every day in the week—
That is the one way true neatness to seek."

"You are busy, Miss Blood, as we've mentioned before,
Yet you're always exceedingly wise,
Pray tell us, as we stand in line at your door,
Are your answers all facts—no surmise?"

"I am wise," said Miss Blood, withholding permission
To substitute History for Cooking,
"You'd better be sure to make up your condition,
If for a job you're seriously looking."



HENRY LEFAVOUR

A loyal classmate staunch and true, our president.
Yet views askance whate'er bids new of precedent
Or what of precedent does savour
Meets not with president's LeFavour.
"Twixt president and precedent the difference amasses.
The president is he who smiles benignly o'er his glasses,
But he joined 1916 and to her his interest lent,
And thus he did establish a most valued precedent.



CHARLES M. UNDERWOOD

A jollier man has never been seen
Than this curly-haired member of 1916!
He's always good-natured, ready to aid
Any puzzled, struggling, Simmons maid.

In the corridors we hear many a rumour
Of his bubbling, God-given sense of humour.
He knows a lot; he's clever and witty,
He's the same to us all, bright, homely, or pretty.

Popular? Goodness, that's his middle name!
Who's there in this world could find us to blame?
And we certainly are most heartily glad
We have got one classmate who never gets mad.

Dr. Underwood, your praises are e'er in our mouth,
And we'll never forget you, go we East, West, or South.



SARAH H. STITES

A dainty figure, smartly dight,
Trips down the hall with footfall light,
And yet with pretty show of haste
That bids us ask: "Can she be late,—
This fair classmate!"

Her wit, her charm, her chic attire,
The brilliant mind we all admire—
This member dear, how is she hight,
Whose *every* trait her class delights? . . .
Exactly! Stites!





ADA E. ALEXANDER

"She that is fair, though never vain or proud,
More fond of home than fashion's changing crowd,
Whose taste refined even female friends admire,
Dressed not for show, but robed in neat attire."

But this fair lady is not all perfection. Her dissipations are two—Tea and Facul-T. To read her engagement calendar gives no hint that Simmons claims many of her busy hours. But when we do see you, Ada, we find much for which to be thankful. Your hospitable open door on first floor and the sweet penetrating strains of your eukalale will not soon be forgotten.

College Park Academy.
San José, California.
Household Economics.



MARGARET ALEXANDER

There are two things which most of us know well about Margaret—she sits in the front row of every class and she takes "Long Sewing." A few of us are fortunate enough to know that she has other very admirable characteristics.

Practical Arts High School.
44 Falcon Street, Boston, Mass.
Household Economics.



OLIVE ALLISON

"Absence but serves as a lamp whereby we may see our friends more clearly."

Nevertheless, Olive, we should greatly have preferred to have you with us all of this last year—for seeing you more clearly has but served to make us realize our loss more keenly.

Girls' High School.
35 St. Botolph Street, Boston, Mass.
Household Economics.





LILLIAN M. ANDERSON

"Lill" "Bobby" "Andy"

"The mildest manners and the gentlest heart."

Lillian is so quiet that few know her best traits. She is conscientious and interested in her studies. Still there is a lot of fun hidden behind her modest manner, and she enjoys a good time as much as anyone. Moreover she always sees the best in everyone.

Practical Arts High School.
7 Greenbrier Street, Dorchester, Mass.
Household Economics.



DOROTHY AUSTIN

"Dot"

Deeming nothing unworthy of thought
Her mind all agog with ideas;
Fact with fancy is wonderfully fraught
Yet revealed but to privileged ears.
Tho' of gentle, affectionate ways
A firmness is present as well;
And of her methodical phase,
Who is there who hasn't heard tell?

Dana Hall.
137 Grove Street, Wellesley, Mass.
Secretarial.
Chairman Dormitory Vespers Committee (4), Glee Club (3, 4),
Choir (3, 4), Endowment Fund Committee (3).



FRANCES B. BANKS

"Fran" "Franny"

"To have friends one must be a friend."

She's English and she does take life rather seriously at times, but who wouldn't with so much responsibility? She has tried a little bit of everything at college, but in spite of that she didn't get the vote for "the most versatile." She went out for hockey this fall to gain class spirit and to lose—weight. "Fran" has rather decided opinions on some things—platonic friendships, diets, and the war.

Melrose High School.
Barrington Passage, Nova Scotia, Can.
Household Economics.
Class President (2), President Student Government (4),
Treasurer Student Government Council (2), Y.W.C.A.
Cabinet (3), Senior Prom Usher (3), Junior Prom Usher
(2), Delegate to Intercollegiate Conference at Cleveland
(4), Hockey (4), Chairman Welcoming Committee (3).





OLIVE BARNICOAT

"Coats"

"The trust I have is in mine innocence; and therefore am I bold and resolute."

To see Olive's little figure tripping around, one would hardly think of her as bold or resolute, but such a spirit is concealed beneath her youthful mien that one can say she is afraid of no *man*.

Quincy High School.
213 Washington Street, Quincy, Mass.
Secretarial.



DOROTHY G. BELL

"Dot" "D"

"I take part, I see, and hear the whole."

There's little that escapes Dorothy's keen eye or willing hand, whether it be in work or play.

East Boston High School.
17 Appleton Street, Watertown, Mass.
Library.
Hockey (4), Basketball (4).



IRMA L. BERRY

"I trust I have not wasted breath."

Irma says so little—we often wonder how very much she must be thinking.

Malden High School.
27 Maplewood Street, Malden, Mass. '
Household Economics.



G. ELIZABETH BOUVÉ

"Betty"

Betty, she can make a waist,
And also things you love to taste,
Everything from A to Z,
Does our Betty, and she's wee.
"None knew her but to love her,
None named her but to praise."

Brookline High School.

158 Harvard Street, Brookline, Mass.

Household Economics.

Class Secretary (3), MICROCOSM Board (4), *Persimmons*
Board (3, 4), Tennis Manager, Junior Prom Usher (2),
Senior Prom Usher (3).



MILDRED BOUVÉ

"Mil" "Booze"

"Whate'er she did was done with so much ease;
In her alone 'twas natural to please."

We have missed Mildred from many social evening gatherings this year, and we hear she is *always* writing. Some say she is writing a book on "The Use of Rolling Pins in Breadmaking," and others say—well, why bother about what they say, as long as we all know she has a very good excuse.

Newton High School.

46 Plymouth Road, Newton Highlands, Mass.

Library.

President Dormitory Government Association (4), MICROCOSM Board, Tennis Champion (2, 3, 4), Delegate to Silver Bay, Usher at Senior Prom (3), Class Treasurer (3), Delegate to Student Government Conference.



EVELYN BREWSTER

"Banty"

Banty is one of the little ones of the class. Owing to her size she has difficulty in covering the ground as swiftly as some, but Simmons has done wonders for her. We can now say—"I see you are early of late, you used to be behind before, but now you are first, at last." Banty is a good sport and always enjoys a joke.

Abbot Academy.

Wolboro, N. H.

Secretarial.





MARGUERITE C. BURNES

"Midge" "Peggy"

"Come storm or shine to me, all days are fair—"

Marguerite is one of the quietest and withal one of the sweetest. Her unfailing pleasantness and ready smile have made us all her friends. We expect, Marguerite, that you will not long be bothered with the trials of a secretarial position, but will forsake them for a "home of your own." And when that time comes, don't think you can forget us, because you can't. We're all coming to visit.

Chelsea High School.
2 Burnett Street, Woburn, Mass.
Secretarial.



MARGARET BURNS

"Marg"

"A friend in need is a friend indeed,
Is a saying true, all right,"
Quoth Margaret Burns, and we all took heed,
"For all that Burns is bright."

Arlington High School.
39 Brantwood Road, Arlington.
Household Economics.



DOROTHY A. CHAPIN

"Dot"

Quick to laugh at your joke with you,
Ready to do what you want to do,
Blessed with a temper whose unclouded ray,
Can make tomorrow bright as today.

Somerville High School.
11 Mystic Street, Somerville, Mass.
Household Economics.





BERTHA E. CLARK

"Bert"

"Beauty's ensign yet is crimson in thy lips and in thy cheeks"

Bertha can ride a motorcycle and run a "flivver," yet every time she goes to Marshfield she takes a train. Just the fact that there are neither motorcycles nor "flivvers" hovering around Pilgrim Road might account for her taking the train, though it is considered a great mystery. We take this chance to ask, whose motorcycle, whose "flivver," and why Marshfield?

With a keen sense of humor and a small appetite, Bertha was known to say that "Pass the butter" was technically a suggestion in that "Pass the butter" might remind someone to pass the bread too.

St. Joseph's Academy, Deering, Maine.
43 Cedar Street, Portland, Maine.
Household Economics.
Dormitory Council (4).



LOUISE V. CLARY

Quiet, modest, unassuming,
As a little flower blooming.
We'd scarce know what you are like
Were it not that, like the flower,
The sun does daily show your power,
When it shines on you in Psych.

Westfield High School.
32 Sprague Street, Malden, Mass.
Library.



GERTRUDE B. CLEMENCE

"Tradie"

"Love always makes those eloquent that have it."

If anybody ever asks you in just what point you can especially recommend Gertrude, why tell him there is one thing you are absolutely sure Gertrude knows, and that is "the capital of Mississippi." Ask her—she won't mind.

Southbridge High School.
Southbridge, Mass.
Secretarial.
Advertising Business Manager of MICROCOSM (4), Senior
Prom Usher (3).





MADELINE CLEVELAND

"Mad"

"O who will walk a mile with me along life's merry way?"

Madeline is one of the best cures for the blues that we know of. She is always ready to see the best side of things, if there is one. In fact, if it weren't for her opinion of teaching settlement classes, we should think she was affected with chronic optimism.

Houlton High School,
87 Court Street, Houlton, Maine.
Household Economics.

Chairman Junior-Freshman Party (3), Chairman Hallowe'en Party (4), Senior Prom Usher (3).



ELLA M. COATS

"Gentle in manner, firm in reality."

Such a gentle, dainty maiden is she that to know her is to love her. But for all her quiet manner she has decided ideas and good common sense.

Cooperstown High School,
Cooperstown, N. Y.
Library.



MARGUERITE E. COKER

"Peggy"

"There was a little girl
And she had a little curl
And it hung right down her forehead.
When she was good
She was very, very good——"

The rest of this jingle could never possibly apply to Marguerite, because Marguerite could never be horrid. She's quiet, sweet, unassuming and pleasant—in fact, one of the best of us.

Somerville High School,
66 Flint Street, Somerville, Mass.
Secretarial.



EILEEN A. COLONNA

"Colonna" "Pcsty"

Dear were her charms to me,
 Dearer her laughter free,
 Dearest her constancy,
 "Eileen Aroon."

Briefly and honestly—all right clear through.

Central High School.
 140 B Street, N. E., Washington, D. C.
 Secretarial.
 Glee Club (1, 2, 3).



HAZEL M. CORNISH

"H. M." "Haz" "Wildrose"

"Then twenty thousand Cornish-men will know the reason why."

It's unfortunate that Hazel's college career couldn't have been postponed a few years. Perhaps in the new dormitories each room will have its individual telephone. When she's not telephoning she's writing letters—or reading them—and she receives callers only in spare moments. "Wildrose" has a faculty for making friends, and for keeping them. She has one *very* warm friend.

Bowdoinham High School.
 Bowdoinham, Maine.
 Household Economics.
 President Maine Club (4), Treasurer Dramatic Club (4),
 Usher at Senior Prom (3), Track Walk (3).



HELEN COSGROVE

"Here, here will I remain."

As to her aunt, "In some circumstances to die is to live," but in *some* cases it's wise to keep probability in view. Helen studies, and sews, late at night, and delights in early morning walks. Her conscientiousness makes her seem almost prudish at times, but it's impossible not to like her. Sometimes she wishes Worcester people didn't haunt every nook and cranny of Boston.

Classical High School.
 Schussler Road, Worcester, Mass.
 Household Economics.





HELEN M. COWIN

"Bobbie"

"Good company in a journey makes the way to seem shorter."

Helen came to us this year from Western Reserve and we are glad that Simmons attracted her. She has faithfully helped to guide the Freshmen of her house in the straight and narrow path.

Central High School.
9338 Pratt Avenue, Cleveland, Ohio.
Secretarial.



ELSIE B. CRUTTENDEN

"Cruttie"

Our Elsie's a regular shark
Who always gets *A* for a mark.
It may seem absurd,
But I'm sure that I've heard
She can catalogue books in the dark.

West Hartford High School.
West Hartford, Conn.
Library.



RUTH CUMMINGS

Ruth is one of the greatest travelers in our class. She is president of the Travelers' Mutual Aid Society and can give information regarding routes between Boston, Back Bay, and Providence. Her latest publication is "Travel as an Educative Process"—a textbook for all classes pursuing a course in Education.

English High School.
222 Sumter Street, Providence, R. I.
Household Economics.



MARY H. CUNNINGHAM

"Cutie"

Mary had a little curl,
Its sheen was like pure gold,
And though she's had it many years,
That curl, it still is gold.

She wore it to school one day,
(It was not against the rule).
The students and instructors smiled
To see that curl in skule.

Cambridge Latin School,
19 Brown Street, Cambridge, Mass.
General Science,
Track (2).



MARGARET S. CURRIER

"Marg" "Peg"

"I would more natures were like thine."

"Marg" is the only person who doesn't agree with us there, but she is no judge. The thing that makes us feel that way is the fact that she is always sincere. She says just what she means and for that reason couldn't qualify for the "most tactful" in the class, but we'd rather have her as she is. If you see someone coming down the corridor hidden by a pile of boxes and bundles, you'll be sure to find M. Currier behind them all. She's not trying to hide—nor bury herself in her work, but is merely going to "sewing." Marg considers that sewing is good for her because she really needs the discipline. "Who'd a thot" Marg was a spoiled child?

Robinson Seminary,
East Kingston, N. H.
Household Economics,
Editor-in-Chief MICROCOSM (4), Vice-President New Hampshire Club (1). Glee Club (3, 4). Choir (3, 4), Senior Prom Usher (3).



GERTRUDE W. CURTIS

"Dot"

She's a girl who is bright,
And a girl who's well liked;
And a girl who's a mighty good dancer.
She the girl whose new pen has gone from
her sight;
Just find it for her, if you can, sir!

Cambridge Latin School,
75 Magazine Street, Cambridge, Mass.
Secretarial.





EDNA F. DRAKE

"Ned" "Drakie"

"Her modesty's a candle to her merit."

All of us who know Edna like to recall the quiet but sincere interest and sympathy that is so characteristic of her. Surely we might all learn a lesson in real diligence from Edna.

Sharon High School.
Sharon, Mass.
Secretarial.



RACHEL R. DRINKER

"Rae"

"She doeth little kindnesses
Which most leave undone or despise."

Rachel spends most of her time doing things for other people, and we wonder how she finds time to do them for herself. The only answer is—her room-mate looks after her things in spite of the fact that Rae says she is "boss." We wonder if she considers Ellie as part of her training in institutional management.

Quincy Mansion School.
201 Mellwood Avenue, Pittsburgh, Pa.
Household Economics.
Vice-President S.A.A. (3), President Pennsylvania State Club (4), Secretary and Treasurer Pennsylvania State Club (3), Usher at Senior Prom (3), Basketball (1, 2, 3, 4).



JULIA EDWARDS

"Judie"

"See your guests approach,
Address yourself to entertain them sprightly,
And let's be red with mirth."

Tell us, Judie, how do you do it? We, who can with difficulty stammer a few unheeded remarks about the weather, or the identity of the ice cream, yearn to know how you keep a whole table of admiring sophomores hanging on your every word. And tell us how you found the magic combination—a technical education combined with all the arts and graces commonly acquired in a Young Ladies' Finishing School. For while we are painfully grinding one verse of Alma Mater, you can, with ease and gestures, trill selections from all the operas. And then the old gems we all love so dearly—who could forget, "Over the banister leans a face." And how, "Judie," can you keep up with all the local scandal and still not neglect the *Cosmopolitan* or the latest styles in our spectacles and rings? Just to see you knit is inspiration enough. But why go on?—the truth remains that you excell in so many ways, that all we can say is: "Pray, how do you manage to do it?"

Fonda High School. Rogers Hall Seminary.
Fonda, New York.
Household Economics.
Household Economics Toast at Sophomore Luncheon.





ALTA J. EMERSON

"A. J."

Thrilled by projects wild and gay,
This is Alta so they say.
Full of whims and wanton wiles
Down to Durgin Park she files.
If in bed till lunch she's lain
This we know is Alta Jane.

Delving deep in Ed-u-ca-tion,
Precise in enunciation.
"Well-groomed" on her job begun
This is A. J. Emerson.

Wellsville High School.
Wellsville, N. Y.
Household Economics.



GLADYS M. EMERSON

"Glad"

Can you be a good student without being a grind?
It certainly can be done by taking a little pains. Gladys has accomplished this to a fine point. The pains are spent in taking notes—the rest just naturally follows after. These same notes are a marvel of system and neatness like all the things she does.

Proctor Academy.
Andover, N. H.
Household Economics.



HELEN M. FAGG

"Helle"

Helen joined 1916 after having spent one and a half years at the University of Minnesota. As our most promising Senior, she already proves the truth of her vote by being able to spend so many hours in the Art Museum, at Boston University, and at the same time edit our *Persimmons* so successfully.

West High School.
2609 Hennepin Avenue, Minneapolis, Minn.
Secretarial.
Editor *Persimmons* (4), Associate Editor *Persimmons* (3),
Dramatic Club Committee (4), Junior Prom Usher (2).





EDNA LEONTINE FELDENTHAL

"Leo"

"Never——
A deed ungentle, or a word unkind."

We are all familiar with Leontine's bright face and busy ways. She has been growing of late into a true secretarial star, one of the very cleverest of us all. Keep that bright face, Leontine; it has made many long days brighter for us, and will do so for others.



Girls' High School.
4 Asylum Street, Boston, Mass.
Secretarial.

MARY EDNA FIELD

"Peggy"

"She was not inclined to labor
For herself or for her neighbor
For she dearly loved her ease."

Mary is one of our poetesses. It is to her that we are indebted for our class song. It is thru her that *Persimmons* achieved some of its popularity last year. Mary is very bright but she is not by any means what might be called a hard worker. Truly she loves her ease. And, too, she has other interests beside her work and a daily budget to attend to.



Amherst High School.
Leverett, Mass.
Secretarial.

MARION FISH

"Fishie"

"And I hold ambition of so airy and light a quality
that it is but a shadow's shadow."

Marion firmly believes in a "liberal education," both in college and outside of it.



Somerville Latin School.
16 Fosket Street, Somerville, Mass.
Secretarial.



J. OPAL FISHER

"Jo"

"Thou lacks't not Friendship's spellword, nor the half-unconscious power to draw All hearts to thine by love's sweet law."

Opal certainly has a faculty for making friends, but we sometimes wonder how she can keep them. When you are invited to her room for tea you never know whether she will be there or not. Most hostesses would be there, but Jo believes in being original, and so lends excitement and suspense to her entertainments and disappoints her guests now and then,—only to give them a better time at her next party.

Buffalo Seminary.

583 West Delavan Avenue, Buffalo, N. Y.

Household Economics.

Choir (1, 2), Glee Club (1), Endowment Fund Chairman (4), Y.W.C.A. Cabinet (4), Senior Prom Usher (3), Class Treasurer (1).



LUCILE C. FISHER

"Fish" "Kewp"

"Yes," Miss L. C. Fisher said, looking up from her tating, "of course I prefer to teach English, but I am also interested in Philanthropy. If there are any problems along that line that you would care to have me discuss I should feel more than capable of doing so. However, before I accept any position, I must consult a certain person whose advice is always to be depended upon."

Boonton High School.

223 Cornelia Street, Boonton, N. J.

Household Economics.

President New Jersey Club (3), Treasurer New Jersey Club (2).



MARION L. FLAVELL

"Mam"

"Gifted with a natural instinct to discern what knowledge can perform and a diligence to learn."

Marion is another traveler and we are certainly glad that she traveled our way.

Marshfield High School.

Marshfield, Mass.

Household Economics.





GRACE M. FOGARTY

"Gracious"

"So mild, so merciful, so good,
So patient, peaceful, loyal, loving, pure."

She is little, I know, and not easily seen,
But look in 305, 6, or 16.

Practical Arts High School.
1 Pickering Avenue, Boston, Mass.
Household Economics.



LEONE M. FOOTE

"Leany"

"Leany" is a bit more than the name implies. We know you can argue "Leany," and you can scarcely realize how often you have concealed the ignorance of your classmates by stimulating that impulse in an instructor to talk an hour.

Wheaton Seminary,
Mount Morris, N. Y.
Household Economics.
Cheer Leader (3), Mandolin (2, 3).



ELLEN FOSTER

"Foster"

"For there's no place like home."

It didn't take Ellen long to learn the truth of this old adage, and it has been her motto since the beginning of her college career. She almost left us once to go out to Ann Arbor to specialize in Biology, but for some unknown reason she decided not to go. Later we discovered she had another specialty—in Pawtucket, Michigan was a little too far away, wasn't it, Ellen?

N.B.—Ellen has bangs now!

Central Falls High School.
40 Hawes Street, Central Falls, R. I.
Household Economics.
Class Secretary (1), House Chairman (4), Usher at Junior Prom (2).



HELEN B. FOSTER

"Foster"

"How happy could I be with either,—
Were t'other dear charmer away?"

Helen is always so cheerful and jolly and she has so many friends, of both sexes, it is hard to claim any of her time for your own. In spite of her social engagements she manages to find a good deal of time to spend in studying the ethical questions of life as dealt with in the courses of Ed.

Lynn Classical High School.
269 Humphrey Street, Swampscott, Mass.
Household Economics.
Junior Prom Usher (2).



ESTELLE L. FREEMAN

"Stelle"

Application blanks have no terrors for "Stelle." Her future rests not upon such things, and we wonder at the persistency with which she pursued cataloguing and reference work even after the advent of the solitaire—that blighter of so many college careers.

Needham High School.
Cor. Oak and Chestnut Streets, Needham, Mass.
Library.
Leader Mandolin Club (4), Glee Club, Choir and Mandolin Club (1, 2, 3, 4).



MARY M. GIBLIN

"Gibby"

Capable? Well, I should say so! She will make a marvel of a housekeeper when she gets a chance. But beware, Mary, of allowing your humor to become barbed. Like the arrow of old it may "fall to earth, you know not where," and spoil everything.

Practical Arts High School.
37 Mayfield Street, Boston, Mass.
Household Economics.





HELEN P. GIERE

"Vene"

Tall and stately, but not serene.
What can it be, we ask ourselves,
That makes the girl forever worried?

Mount Vernon High School,
330 North Fulton Avenue, Mount Vernon, N. Y.
Library.
Dormitory Council (4), Secretary New York State Club,
Choir (1), Junior Prom Usher (2).



DOROTHY GILMAN

"Dot"

Dorothy is clever, with a mind full of brilliant ideas. She has a faculty of saying exactly the thing we think but know no way to express. Her sense of humor is very highly developed—she can see the funny thing however deeply hidden. Besides this, Dorothy's a cynic. That deep-running vein of cynicism in her make-up colors her view of the world. Perhaps that's the reason that Dorothy scares us a bit.

Tilton Academy.
Tilton, N. H.
Secretarial.
Quarterly Reporter (3).



MADELINE P. GRANT

A dillar, a dollar,
A very bright scholar,
Why do you come so soon
If classes start at nine o'clock,
Why do you come at noon?

Dorchester High School.
12 Florida Street, Dorchester, Mass.
General Science,
Executive Board (3), Track (2, 3).



ALICE T. GRAY

"AT"

"Books! 'Tis a dull and endless strife!"

When one is young and beautiful, why must one study all the days?

Revere High School,
131 Oregon Street, Jefferson Hall, Lynn, Mass.
Secretarial.



RENA GREY

Rena has *red o'range* of things in a voice which can *yell low*. Therefore she is not *green*, nor have we seen her ever *blue*, or *vi o'let* any of her friends. Rena is simply *Grey*.

Arlington High School.
59 Pleasant Street, Arlington.
Household Economics.
Mandolin Club (4).



ALICE H. HALEY

"A woman convinced against her will is of the same opinion still."

So long as Alice follows her will there is none better to work, to plan, and to carry out all she attempts successfully. Our education has been broadened by the Current Events Class—the result of Alice's persistent work.

Beaver High School,
Beaver, Pa.
Household Economics.
President Pennsylvania Club (4), Microcosm Board (3).





RUTH HAMMOND

"Hammy"



And here is a girl
 With her mind in a whirl
 As she madly tears for her train.
 Her tho'ts are so blue,
 Now her pen is lost, too,
 We hope she hangs on to her brain.

She has "oceans to do"
 For herself and you too.
 But—if you'd break up this mood
 I will give you a tip,
 Let fall from your lip
 This simple, four-lettered word—FOOD.

Newton High School,
 30 Walker Street, Newtonville, Mass.
 Household Economics.
 Mandolin Club (2, 3, 4), Choir (2, 3, 4), Class Delegate Silver
 Bay, Track, Baseball (1, 2, 3), Hockey (4).

MABEL E. HARTFORD

"Yon Mabel hath a lean and hungry look."



If Mabel had been short and fat and looked like a cup of blanc mange instead of like a string of macaroni, her photo would have appeared in this book under the title "Good-natured." If she were reading the last installment of "The Twin Sisters" (we're not saying she does read it), and you asked for the magazine for five minutes, she'd hand it over without a groan, and finish when you returned it a week later. In fact, Mabel's whole vital experience gives one the impression of being strung out, and promises well for a ripe old age.

Patridge Academy,
 Duxbury, Mass.
 Household Economics.

ESTHER HAWKES

"Biffy"



Esther started out four years ago to make herself well-known; she has succeeded admirably. She would do anything for anybody who was in a tight place; the fact that she furnished *five* men for Prom last year, amply bears witness to that fact. They were all grateful!

Girls' Latin School,
 15 Denham Street, Boston, Mass.
 Household Economics.
 Choir (3, 4), Glee Club (3, 4), Track (1, 2, 3), Basketball (2).



ESTELLE E. HAWLEY

"Stelle" "Hawley"

Now, Estelle, it's perfectly all right to be neat, and we like to see you practice Miss Stocking's ideal teaching, but "have a heart." Let a poor soul walk on your clean rug, blot on your fresh blotter, and put her head on your new wall paper. To go from the practical to the sublime, Estelle is one of the little wanderers through the Art Museum. The long black string about her neck leads to a pair of glasses. This string is for a purpose, not to lend dignity to this remarkable person.

Pittsford High School.
Pittsford, N. Y.
Household Economics.



MARION W. HAYWARD

There is a young maid so poetic;
She always is most energetic;
She makes many a hit,
With her excellent wit,
But her meter is really pathetic.

Oliver Ames High School.
North Easton, Mass.
Library.



MARGARET G. HEIMER

"Peggy"

If good nature is a necessary quality in the library world, "Peggy" ought to have her pick of positions. Her dry wit is delicious, but never malicious, and is guaranteed to keep all those about her in a good humor also.

Unadilla High School.
Unadilla, N. Y.
Library.





MARJORIE M. HESELTINE

If you want to know "Psych," ask Marjorie. If you want to know Emerson, ask Marjorie. In fact, when in doubt—ask Marjorie. But, girls, if you want to make a dress, go elsewhere.

Motto.—Do it now and do it well.

Deering High School.
65 Sherman Street, Portland, Maine.
Household Economics.



MARION HILLS

"Hillsy"

Sober and earnest did someone say? But of course she didn't mean Marion, because Marion is never sober, although she manages to compose her features and appear in earnest. But it is easy to "call her bluff." We have one objection to her—she grinds.

Natick High School.
South Natick, Mass.
Household Economics.
Senior Prom Usher (3).



RUTH E. HILLS

"I would help others out of a fellow feeling."

There never was a girl with so warm a heart, with such ready sympathy, so unselfish and unassuming as our Ruth. Her hands and mind are always busy, yet she is ever ready to stop and give a word of sympathy and a bit of help when needed. We think, Ruth, that these splendid qualities would shine particularly in parish work, don't you?

Hollis High School.
Hollis, N. H.
Household Economics.



KATHERINE HOBART

"K"

Kay, the daughter of Ohio,
She of calm, collected bearing,
Self sufficiency her motto,
Finds her interest in suffrage.
"If the men vote, why not women?
Forward, sisters, to the ballot!"

Hathaway Brown School.
1923 E 71st Street, Cleveland, Ohio.
Household Economics.
Ohio Club President (4).



RUTH F. HOWE

"Rufus"

"Here sang the lips elated."

If we were as sure of our "nightingale's" heart as we are of her vocal chords, we'd prophesy a career. She dances and skates as well as she sings, and is *most entertaining*, which is a *very* poor pun.

Cambridge Latin School.
7 Exeter Park, Cambridge, Mass.
Secretarial.

Class Vice-President (1), Executive Board (2), Chairman Pin and Ring Committee (2), Chairman House Party Committee (3), Glee Club (1, 2, 3, 4), Choir (1, 2, 3, 4).



ELSIE M. HOWLETT

"Else"

"So careful of the type she seems
So careless of the single life."

Else combines the two cardinal virtues of a good steno,—speed and accuracy. Her accuracy is unfailing; if you doubt her speed ask her to describe New Year's Eve in New York City. She has a complete line of jokes, too. Mah! Mah!

Cambridge Latin School.
12 Whittier Street, Cambridge, Mass.
Secretarial.
Mandolin Club (1, 2, 3, 4).





FLORENCE P. HUBBARD

"Hide"

"And still the wonder grew,
That one small head could carry all she knew."

Lest you misinterpret this, let us explain that Florence carries the intellectual points in her head and lets the dry jokes slip out.

Concord High School,
70 Sudbury Road, Concord, Mass.
Household Economics.



MARJORIE E. HULSIZER

"Schlitz"

"Her face, which is always serene, possesses a mysterious and powerful attraction; sad hearts come to it as to the sun to warm themselves again."

"Even," describes Marjorie. She is always the same—calm, self-contained, and capable.

Reading Academy,
76 Mine Street, Flemington, N. J.
Household Economics.



ELLEN H. HUMPHREY

"Hump"

"I wonder what I'll be at fifty,
Should nature keep me alive,
When I find that life's so bitter,
When I'm but twenty-five."

Ellen has intentions of becoming a nurse after she is graduated from Simmons. We know she'll make a good one, but we don't think that she'll be one very long. She'll do the same thing that the "White Linen Nurse" did, because she is one of the most dignified and best-looking seniors in the class.

Fairhaven High School,
Rochester, Mass.
Household Economics,
House Chairman (3), Senior Prom Usher (3).



ISABELLE B. HURLBUTT

To Harlbutt a jest at her gestures superb
 Which express more than words how she feels,
 Might on her original quirks put a curb
 No matter how strong our appeals.
 For they're all subcutaneous, extemporaneous, simply
 spontaneous
 Means, to foretell
 That in work or in fun
 Or whate'er's to be done
 She Isabelle.

Miss Lewis' School.
 104 West 84th Street, New York City.
 Library.

Class Vice-President (4), Executive Board (3), Assistant
 Editor of *Persimmons* (4), Toastmistress Sophomore
 Luncheon (2).



GERTRUDE HUSSEY

"G"

For valuable statistics look below. Tho' we haven't
 room in the book to tell the whole story we might say
 briefly that "G" is a wonder. She stands for the best in
 college and also for the unusual. She does everything well
 —especially cooking, riding hand cars, and bicycles. She's
 a bit late but she gets there. Where? Everywhere! She
 has an extremely fascinating smile and a persuasive and
 muscular way of bringing you face to face with your duty.
 She leads the mob. She adores instructing the young and
 innocent, but has about decided to run a "hot-dog" lunch on
 Boston Common for her life work, or serve Baking Powder
 Biscuits per the hundred to the starving soldiers. She's
 our hero!

Capen School.
 274 Hamilton Street, Albany, N. Y.
 Household Economics.

Class President (3), President Y.W.C.A. (4), Executive
 Board (2), Treasurer S.A.A. (2), Treasurer Y.W.C.A.
 (2), Y.W.C.A. Cabinet, *Persimmons* Board (4), Cheer
 Leader (1, 4), Vice-President and Treasurer Women's
 Intercollegiate Student Government Association (3), Glee
 Club (2, 3, 4), Choir (2, 3, 4), Mandolin Club (1, 2),
 Basketball (1, 2, 3, 4), Track (1, 2, 3, 4), Baseball (2).



HELEN G. HUSTED

"Huen"

A flash of wit, a depth of silence,
 A happy laugh, a helpful hand,
 A merry whistle, a deep, deep gloom,
 A pleasant drawl,—I guess that's all,
 Fancy that!

Brookline High School.
 99 Electric Avenue, Somerville, Mass.
 General Science.





MILDRED G. HUTCHINS

"Smile and the world smiles with you. Kick and you kick alone;
For the cheerful smile will let you in where the kicker is never known."

Mildred will surely not be in those ranks next year. No—it's not to be married that she leaves, but to be a "dietitian."

Randolph High School.
Randolph, Vt.
Household Economics.



EVA A. JACOBI

With hundreds of A's and a B or two
She's come thru her college course.
Was her feminine intuition
The only guiding force?
In the Simmons College Dramatic Club
She gained the greatest power
'Cause she'd managed the exits and entrances
In the lunchroom's busiest hour.

Girls' Latin School.
207 Lakeview Avenue, Cambridge, Mass.
General Science.
President Dramatic Club (4), Executive Board (2).



ELIZABETH P. JACOBS

"Beth"

"Dreaming, dreaming, 'tis all that I have to do."

Beth comes to us from her long sojourns in the land of dreams long enough to eat and go to classes. But one day, so the story goes, during mid-year examinations, she forgot when her exam came, and waked up from dreaming after it was all over. Be sure you are awake, Beth, when the "all important question" comes, for it would be indeed sad to wake up too late for that!

Utica High School.
1621 Oneida Street, Utica, N. Y.
Library.
Y.W.C.A. Cabinet (4), Glee Club (1, 2, 3), Choir (1, 2, 3).



DORA JACOBSON

"When a friend you need she's a friend indeed."

Dora is one of that clever group of science girls of which our class is so proud, but long ago, before she had delved so deeply into chemistry, she came very near blighting her career and blowing up the college. We feel very confident that such mistakes are impossible now.

East Boston High School.
17 George Street, Chelsea, Mass.
General Science.



MAE A. E. JOUVETTE

"Jouvie"

"Jouvie" is one of our cleverest. She has done many things and all of them well. We believe that her wonderful rendering of the song entitled "Romeo and Juliet" is deserving of public recognition. Moreover, we feel sure that unless she embraces the earliest opportunity to enter upon an operatic career she will have missed her calling. And yet, we ask, "Oh, Jouvie, wherefore your interest in newspaper work?"

New Bedford High School
370 W. Middle Street, New Bedford, Mass.
Secretarial.



FRANCES E. KEEGAN

"Fran" "Keeg"

"I say just what I think and nothing more or less."

Good reader, let me now introduce to you, in the character of our class baby—Miss Frances Keegan, of the tender age of 19 years. She is really a very bright baby for her age, and has begun to sit up and take notice. Frances, did Junior Prom and consequences help in this "taking notice" process?

West Newbury High School.
West Newbury, Mass.
Secretarial.

Business Manager MICROCOSM (4), Business Manager *Per-simmons* (3), Dormitory Council (4), Quarterly Board (3, 4), Choir (1, 2, 3, 4), Glee Club (1, 2, 3, 4), Mandolin Club (1, 2, 3), Usher at Senior Prom (3).





KATHLEEN S. KEIRSTEAD

"Kath"

"Tho' I condescend
Sometimes to call a minister my friend!"

In June, 1916, when the Senior Secretarials take their straight head-dive into the pool of big business, "K" will come up in the position of a preacher's secretary with tracts in her right hand and daily food in her left. "K" has started her career of Service to Man by organizing the Matrimonial Protective Agency, to furnish recommendations from a girl's roommate to her prospective husband. Thus she hopes to stimulate and cheer up one's lord of creation as he woefully enters the marriage relation.



Lynn Classical High School.
40 Arlington Street, Lynn, Mass.
Secretarial.

Chairman Weekly Calendar Committee (4), Vesper Committee (4), Usher at Senior Prom (3), Choir (3).

MARY C. KELLY

"Kelly"

"Rolled to larboard, rolled to starboard."

The Information Bureau. Honorary Member of the Klu Klutch Klan. Kelly's from Portsmouth, and, worse luck, proud of the fact. We hear she refused a good enough solitaire this summer because it wasn't aquamarine. Quite a risk. It's a question as to whether her fame will be made through her sewing or because of her research work in Biology. We like her. A good lecturer but—she giggles!



Portsmouth High School.
217 Cabot Street, Portsmouth, N. H.
Household Economics.

Secretary and Treasurer New Hampshire Club (2), Choir (1).

C. GERTRUDE KNIGHT

"Knightie"

"They talk about a woman's sphere as though it had a limit;
There's not a place in Earth or Heaven,
There's not a task to mankind given,
There's not a blessing or a woe,
There's not a whispered yes or no,
There's not a life, a death, or birth,
That has a feather's weight of worth—
Without a woman in it."

Is there, Gertrude? So we should worry, in spite of our youth, as to which niche in the Social Service corner we fit, shouldn't we?



Cambridge School for Girls.
697 Cambridge Street, Brighton, Mass.
School for Social Workers.



BEULAH A. KNOWLES

"Bule"

With wit to charm and voice to sing,
With fingers ever on the wing,
With feet so fleet and ways so neat,
What more can mortal ask of fate?

Rogers High School, Newport, Mass.

Jamestown, R. I.

Secretarial.

Chairman Dramatic Committee (4), Secretary and Treasurer of Glee Club (3), Choir and Glee Club (1, 2, 3), Cheer Leader (1).



JULIA A. LEAMY

"Julie"

"Julie" is one of the few mortals who desire to carry all the work offered by the college. One finds that it can't be done. She also labors under the illusion that she never knows anything. Were it so she wouldn't be here. Aside from this, she enjoys a good time and doesn't fail to have it.

Troy Conference Academy.

Fair Haven, Vt.

Household Economics.

Glee Club (1, 2, 3, 4), Manager (4), Junior Prom Usher (2).



KATHARINE M. LEONARD

"Kay" "Kate"

We expressed our opinion about Kay when we elected her to represent good old 1916 in our Senior year. However, there are a few things we might add. She is tactful, rides a bicycle, has a roommate, carries her handkerchief wadded into a tight roll, and she rises well to occasions, though not to breakfast. We heard something in Psych about popularity and handwriting going hand in hand. Not so with Kay! She is certainly the exception to this rule!

Buffalo Seminary.

166 Beard Avenue, Buffalo, N. Y.

Household Economics.

Class President (4), Class Treasurer (2), Vice-President New York Club (3), Mandolin Club (2, 3, 4), Junior Prom Usher (2), Senior Prom Usher (3).





HAZEL O. LITTLEFIELD

"Hasch"

Hazel is a veritable New Englander, the possessor of what is known in these parts as a "Puritan conscience." Enough said! Duty is spelt with a capital D. Her short course in sewing almost ruined her unusual disposition. Hazel came to us "all for study," with no thought of the personal. "Behold, what manner of change is here!" She has entered the ranks of the vain. Her latest whim is taking a mirror to chapel to look at the back of her hat. But for all this she is a staunch, loyal friend.

Portland High School.
52 Main Street, Florence, Mass.
Household Economics.
Treasurer Maine Club, Executive Board (3), Dormitory Council (4).



ANNA LUDDY

"Few things are impossible to diligence and skill."

We envy Anna for two things—her splendid mind and the wave in her hair. She thinks before she speaks, and thinks well. She is truly fastidious and always sedate.

Lynn Classical High School.
136 Maple Street, West Roxbury, Mass.
Household Economics.



JESSIE H. LUDGATE

"J. H. L."

Young Jessie came out of the West.
Of all the girls out there,
Jess Ludgate's the best.

Jessie came from Beaver, Pa., to become a Simmons-bred librarian. Like the rest of us, she has toiled for four long years, and now, presto! she's the full-fledged finished article. With her sympathy and her kindness to everyone, Jessie will be town librarian in a month and state librarian in two months. Then, at our reunion two years hence, she will be our greatest howling success.

Beaver High School.
381 E. Second Street, Beaver, Pa.
Library.





ALICE L. MCCARTHY

Here's a girl of old New England—
Who is steadfast, staunch, and true.
She is just the one to help you
When a lesson is hard to do.
And though she's always worried
About her standing in the class,
We only smile, because we know
She is always sure to pass.

Oliver Ames High School,
Main Street, North Easton, Mass.
Household Economics.



HELEN MCDUGALL

To look at her you would think she was big enough to speak up for herself, but not at all. She is the most timid of creatures when it comes to speaking up. Still it is a great deal to be a good listener and good looking at the same time. Helen sews well and is very fond of doughnuts.

Plattsburg High School,
92 Brinkerhoff Street, Plattsburg, N. Y.
Household Economics.



MARGARET E. MCGRATH

"Beck"

"My life is one dem'd horrid grind."

Beck *could* get more pleasure out of her life if she only *would*. You could hardly accuse her of having a mind of her own but she has a competent adviser in Miss Cosgrove. Her motto: "When in doubt, telephone." She's obliging enough to have a brother and he's obliging enough to be obliging whenever a dance is on. Beck's a perfect specimen of a good-natured red-head.

Fitchburg High School,
26 Cedar Street, Fitchburg, Mass.





FAY MACK

All those who know Fay judge her a friend worth while.

Mason City High School.
Iowa State College.
Ames, Iowa.
Household Economics.



ELSIE A. MAHAR

"Ellie" "Babe"

Ellie has a lot of plants she got in Botany,
They're growing fast and yet demand a lot of thought
and care.
Each night to keep them from the cold,
They're clustered in the hall;
We like to see them there; they lend a most æsthetic
air.

Drew Seminary.
Quaker Street, Schenectady Co., N. Y.
Household Economics.
Endowment Fund Committee (4), Senior Prom Usher (3).



HELEN E. MARTIN

"Honey"

Our choice Vermont "Honey," guaranteed by Boston's most reliable "Delicatessen." Honey is the proud possessor of the unusual—she has three hands: a right hand, a left hand, and a little behind hand.

Rutland High School,
60 Church Street, Rutland, Vt.
Household Economics.
President Vermont Club (4), Secretary and Treasurer Vermont Club (3).



JEAN E. MASSON

"Vex not the Muse with idle prayers.
She will not hear thy call.
She steals upon thee unawares
Or seeks thee not at all."

We all wish we knew the secret of Jean's talent, but we cannot all have it, and so quietly she does her work that the MICROCOSM blossoms before we know it.

MICROCOSM Board Art Editor (4), MICROCOSM Board (3), Dormitory Council (4), Choir and Glee Club (2, 3, 4), Secretary Y.W.C.A. (3), Prom Usher (2), Honor Committee (2, 3, 4), Executive Board (2), Membership Committee Y.W.C.A. (2).



GERTRUDE M. MILLER

"Budge"

"You come late—yet you come."

Ever on the mornings dreary, while we ponder weak
and weary
Over word-signs, hooks, and circles in a room upon
first floor,
As we plunge with desperation into volumes of dicta-
tion,
Suddenly a strange commotion's heard far down the
corridor;
'Tis a step approaching closer, ever closer to the door.
Soft the handle turns,—who enters, ask you?
'Tis our Gertrude, nothing more!

Chelsea High School.
149 Hawthorne Street, Chelsea, Mass.
Secretarial.



ALICE H. MITCHELL

"Mitch"

If you're waking, call me early,
Call me early, mother dear;
Former habits must be altered
For the duties of this year.
Diet kitchens, lunchroom duties,
Classes in the South End drear,
Call for early morning rising
And an understanding clear.

Auburn High School.
Weedsport, N. Y.
Household Economics.
Mandolin Club (3).





MILDRED M. MOORE

"Miggy"

There is a young girl from the West
With whom we are greatly impressed;
We know she's a star
Tho' she comes from afar.
She'll shine in the Faculty Test.

Stockton High School.
Stockton, Ill.
Secretarial.



CLARA L. MUNGER

"Munger"

Munger is the patron of the pot, who presides over the bacon and our fate—adviser of our deeds and our clothes. She wears bone glasses and knits fast and furiously.

Catskill High School.
Catskill, N. Y.
Household Economics.



ANNA R. NAGLE

"Kewpee"

"Laugh and grow fat."

Anna is trying to benefit from her course in Dietetics, where she learned that to grow thin one should work hard and so use up one's energy. But I'm afraid she won't succeed very well, for although she is always busy she is always giggling. (See quotation for this thought expressed in poetry.)

Concord High School.
South Acton, Mass.
Household Economics.



MARY A. NIMMS

"Nimmsie"

The poetry of motion for "Nimmsie" means skating, and we do not wonder at her fondness for the sport when we see her skill in it. If the weather spoils this pastime, however, you may be sure that she will still find consolation in her other hobby, music; for she agrees with Shakespeare in his contempt for the man who hath no music in his soul.

Albany High School.
132 Central Avenue, Albany, N. Y.
Library.



K. EILEEN O'KANE

"Eil"

Oh, Eileen O'Kane
Is a maid quite sane,
Who doesn't fret or worry;
She does her work,
Without a shirk,
And seldom's in a hurry.

Newton High School.
31 Lee Road, Chestnut Hill, Mass.
Secretarial.



RACHEL R. PHELAN

"Rae"

"Sweetly flows
The liquefaction of her clothes."

Rachel has tried hard for four years to set us a really good example as regards neatness. She may, it is true, have criticized us rather harshly at times; but after all we feel, with that insight common to Seniors, that we really owe her something for the good example and attempt to show us ourselves "as others see us."

Girls' Latin School.
66 High Street, Medford, Mass.
Secretarial.





BLANCHE C. PHILBRICK



She's a very quiet, unassuming little girl,—this girl from the Old Granite State. In fact, we wish she were more self-confident, for then we might all know her better. And Blanche is surely a girl worth knowing and claiming for a friend. Her four years in college have been busy ones; if you don't believe this, you should follow her through a day; then you'll be willing to admit that a partnership in a cooperative home-keeping experiment and a heavy hour plan mean busy days. But Blanche likes to be busy for it's then that she forgets herself most completely. Taken all in all, she's O.K. and one of the truest, staunchest of friends.

Pembroke Academy.
Epsom, New Hampshire.
Household Economics.
Choir (4).

GRACE P. PHILLIPS

"Philpsie"



She lives in Pete
And is so neat,
A young bleached blond
That "can't be beat."
In a tight hair net
And an apron clean
All ready for cooking this person is seen.
She is the class model, so they say,
And such an example she sets every day!
But you must have guessed
That she has some failing
For so many letters she's always a-mailing,
And gets from the postman 'most every day
A letter so thick that it's safe to say
That oft on said letter there's sure to be due
The price of a one-cent stamp or two.

West Carthage High School.
7 Bridge Street, Carthage, N. Y.
Household Economics.
President New York State Club (4).

ELEANOR T. RANDALL

"For she was just the quiet kind."



Perhaps her wildest year was her Freshman year—if one can judge by hearsay. She's pretty faithful to her own home town, and doesn't stay around many week ends. Suspicious! Eleanor doesn't talk much until she gets started, but *then* . . . She has the theatre habit, but doesn't see many Shakesperian plays—they're not in her line.

Hampstead High School.
Hampstead, N. H.
Secretarial.



HELEN RANDALL

Helen always wore the "smile that won't come off," until she came to Cooking Class with us, when mystery enveloped the smile. We all thought she was playing another joke on us, but now we've decided she put it away to keep it from getting scorched. She always was very forehanded and thoughtful.

Wakefield High School.
4 Salem Street, Wakefield, Mass.
Household Economics.



ROSE D. REARDON

"I know a maiden fair to see."

Rose came from Worcester to join our class at Simmons. There's not a girl in college who can carry off a joke any better than she. Besides being known for this she is famed for her brightness and her beauty. When asked for the recipe Rose said "I was Reardon Cream of Wheat."

Worcester Classical High School.
17 Westminster Street, Worcester, Mass.
Household Economics.



ELLA I. REYNOLDS

"Indc"

There's a girl in Simmons College
Who is loved by all the Class,
Her name is Ella Reynolds,
And she's such a winsome lass.
Her hair is dark and curly,
Her eyes are big and brown,
And she's sure to leave you smiling
If you meet her with a frown.

Canton High School.
1878 Washington Street, Canton, Mass.
Household Economics.





EDNAH G. RHODES

"Dusty"

Ednah is little, but often the little things surprise us the most. We have a feeling that Ednah won't disappoint us in any way whatever, and especially at Senior Luncheon.

Quincy High School.
21 Old Colony Avenue, Wollaston, Mass.
Household Economics.
Usher at Junior Prom (2).



ESTHER A. RICHARDSON

We like her, for she's jolly,
A loyal friend and true,
A chum who e'er stands ready
To cheer us when we're blue.

Brookline High School.
37 Cypress Street, Brookline, Mass.
Secretarial.
Basketball (2, 3, 4), Track Manager (3), S.A.A. Executive Board.



CAROLINE RIGHTER

"Early to bed and early to rise."

The quotation used here is purposely sarcastic, as the slender night watchman gliding downstairs in his ballet slippers, often meets Caroline in the wee small hours. 'Tis rumored it's the shows and concerts rather than a love of the academic that keeps her up till so early in the morning. Just the same, she's a good student and a better friend, and we're mighty glad she's one of us.

Point Jervis High School.
19 Ulster Place, Point Jervis, N. Y.
Library.



MARY L. RILEY

"May"

When classes all are going fine,
 Having started just at nine,
 At nine-fifteen this maiden neat
 Slips softly into a back seat,
 With such a tender, gentle sigh,
 That no one ever questions why.
 Pray, isn't this a noble feat?

Notre Dame Academy.
 146 Rindge Avenue, Cambridge, Mass.
 Household Economics.



FRANCES V. V. RODGERS

"V. V." "Frannie" "Fran"

Like all friendships valued most
 Her's is not easy to earn,
 But you'll find her worth the cost,
 She'll cheer you at every turn.

Just to hear Frannie tell of queer people and customs
 in lands far away is a treat. We only wish you'd tell us
 more. For instance, just how does it feel to be a native?
 And is it your love for the unusual that leads you into
 such courses as Biology 3 and 4? Strange and wonder-
 ful are the tales one can bring back from the in-
 terior of a Harvard Medical Lab!

American Manila High School,
 Manila, Philippine Islands.
 Household Economics.
 Glee Club and Choir (2, 3, 4), Chairman Bible Study of Y.W.
 C.A. (4), Treasurer Y.W.C.A. (3).



MARY E. ROGERS

"Merry Sunshine" "Little Mary"

Young and boyish and fond of clothes,
 Here she comes and there she goes.

Miss Fitchett's School,
 Hampton Institute, Va.
 Library.
 Secretary Dramatic Association (4), Executive Board (4),
 President Dixie Club (4), Secretary Dixie Club (3), Man-
 dolin Club (1, 2, 3, 4), Y.W.C.A. Cabinet (4), Chairman
 Senior-Freshman Party (4).





FLORENCE M. ROSS

"Rossie"

"We sew, sew, prick our fingers, dull our sight,
producing what?"

Florence has not quite decided why sewing was ever invented. At present, at least, it seems to be for her special discomfort. However, dancing is a different matter. Her bright remarks and keen appreciation make her sought by all.

Revere High School.
Revere, Mass.
Household Economics.



ALICE M. ROUNDS

"Alicia" "Al"

"Hist, 'twas two hat pins that did it!"
O Alice, though only a part of man's rib
If the story in Genesis is not a fib,
Should your naughty companion e'er quarrel with you
You will certainly prove the best man of the two.

You will rise, you will glower, you'll say with a smile,
To that lord of creation, convinced of your guile:
"Oh, why are you trembling?" he stiffens to see,
"Oh, why, Sir, are you, Sir, so frightened at me?"

Hope Street High School.
9 Oriole Avenue, Providence, R. I.
Secretarial.
Senior Prom Usher (3).



GEORGIA L. SAWYER

"Georgie" "George" "G"

A goodly bit of subtle wit
Plus system at its best.
The moral is: just quiz and quiz—
Sans mercy and sans rest.

Saugus High School.
50 Peterboro Street, Boston, Mass.
Secretarial.
Choir and Glee Club (3, 4), Chairman Cap and Gown Committee (4).



PAULINE A. SHAW

"Polly"

You'll always find her kind and true,
As good a friend as you ever knew.
And if, perchance, there's work to do:
A song to write or a poem or two—
Just ask Pauline—she'll not fail you.

Girls' High School, Boston.
Williams Memorial Institute,
187 Townsend Street, Roxbury, Mass.
Secretarial.



GERTRUDE A. SHAW

"Peggy"

There is a girl named Gertrude Shaw,
Whose memory holds us all in awe.
In Ec and Psych and English eight
Upon her knowledge hangs her fate.
Reference does not phase her at all,
Answers come at her beck and call.
On this foundation rests her fame,
Loud and long her praise proclaim.

Woodward Institute,
Quincy, Mass.
Library.



MARY L. SHAW

"Shawzie"

Mary has a little book
With covers of brown leather;
And every time she writes in it
Her forehead wrinkles a wee bit,
With a philosophic, mesmeristic, scientific look.
Mary plays hockey and basketball, and has also a
leaning towards suffragettes, peanuts, and early radishes.

Rockland High School,
111 E. Water Street, Rockland, Mass.
Household Economics.
Basketball (2, 3, 4), Hockey (4).





MARGARET E. SINCLAIR

Here and there,
 With her tight-packed Boston bag and quiet air,
 Our Margaret Sinclair goes about
 'Neath the guise
 Of quiet mien—Behind those big brown silent eyes
 A world of wisdom lies.
 Let it out!

Girls' Latin School.
 37 Forest Hills Street, Jamaica Plain, Mass.
 Library.

MILDRED C. SMITH

"Mil"

"Ever laughs the sunlight in her eyes at morning and
 at noon."

Mildred is cheerful and happy, a good sport and a good athlete. Simmons would like to have seen more of her, and tested her athletic abilities, but her home is too far away.

Waltham High School.
 Waltham, Mass.
 Secretarial.

MARJORIE SOPER

"Marj"

Ah, Marj, many of us have envied you your ability to sing your way into people's hearts. We admire also your desire to become a hockey player, though of course we guessed the reason. We have only one criticism—of late you have been a bit conspicuous in your dress. One can't help seeing that mammoth crimson H way across the dump. I suppose it stands for Happy, though, or maybe after all it's Hockey.

Naugatuck High School.
 12 Wyman Street, Waterbury, Conn.
 Secretarial.

Vice-President Class (2), Treasurer Dormitory Student Government (2), President Musical Association (4), President Connecticut Club (4), Secretary Glee Club (3), Glee Club (1, 2, 3, 4), Choir (1, 2, 3, 4), Chairman Junior-Senior Picnic (3), Junior Prom Usher (2), Assistant Cheer Leader (4).





ELLEN R. STACKHOUSE

"Stack"

"And who will walk a mile with me —
 Along life's winding way?
 A friend whose heart has eyes to see—
 A friend who knows and dares to say
 The brave, sweet words that cheer the way
 Where he walks a mile with me."

Just such a friend is Ellen—loyal, warm-hearted,
 and full of cheer—and appreciated most by those who
 know her best.

Notre Dame Academy,
 168 Temple Street, West Roxbury, Mass.
 Secretarial.



MARION E. STARK

"She cooks like mother, and though tall is lean."

While Marion could get a meal out of a handful of
 flour and a cup of oil, she will never be competing with
 the famous widow, because she can't guarantee to have
 a supply left for tomorrow. She's happiest when she's
 feeding the girls, and her friends are always the sleekest
 looking of us all. But the rest of us would like to
 remind her that the sharpest appetites make the keenest
 minds, and she doesn't want to spoil all her friends'
 chances.

Manchester High School,
 99 North Adams Street, Manchester, N. H.
 Household Economics.



EDITH L. STEARNS

"Ede"

We hope that Edith will be as loyal to 1916 as she is
 to Manchester, N. H. Of course we realize that Man-
 chester is a very fine place to come from, and that pretty
 nice people come from there, but that is nothing com-
 pared to being a member of the class of 1916. Edith is
 fast becoming so wealthy as a result of her night teach-
 ing that we fear she will be chosen for her sterling
 worth rather than for the fact that she comes from
 Manchester.

Manchester High School,
 129 Salmon Street, Manchester, N. H.
 Household Economics.
 President New Hampshire Club (4), Vice-President New
 Hampshire Club (3), Endowment Fund (1, 2, 3, 4), Chair-
 man Senior Valentine Committee (4), Chairman 1910 Re-
 union Committee (3), Junior Prom Usher (2).





LUCY W. STEARNS

"Stearnsie"

Lucy has two most evident possessions—a Puritan conscience and an unabridged text book in Chemistry by Alexander Smith. Lucy says that she'll never teach, and it is thought that some day she'll introduce a new theory for osmosis, or perhaps she may find three atoms in a molecule of chlorine instead of two.

Lawrence High School.
12 Mount Pleasant Street, Winchester, Mass.
Household Economics.



MURIEL STEVENS

She has all the charm of the girls of our grandmother's day, their delicacy, their sweetness, and in addition to that she has twentieth century efficiency! That's an unbeatable combination.

Rochester High School.
210 Park Street, W. Roxbury, Mass.
Secretarial.
Basketball (1, 2), Track (1, 2), Junior Prom Usher (2).



MYRA STEVENS

"Steve"

A Kansas sunbeam has consented to shine for us, for two years. She's so young and beautiful that Freshmen take her for a classmate when she enters Physics I.

Lawrence High School.
Lawrence, Kansas.
Household Economics.



ESTHER L. STICKNEY

Nothing ever troubles Esther. She just smiles over everything. The rest of us can grow gray over transcripts and red over speed tests, but Esther just keeps on making initials in her dish towels, and smiles. We wish we could smile!

Malden High School.
34 Francis Street, Malden, Mass.
Secretarial.



ALICE A. STONE

"Al" "Stubbo"

"A certain dignity of manners."

Alice's name suits her well. She is stately and reserved, that is, on the outside. But how different it all is when we know her; then the fun creeps out; we laugh and chuckle and wonder why we thought it hard to get acquainted with her.

Malden High School.
417 Tremont Street, Malden, Mass.
Secretarial.



MARGARET A. SULLIVAN

Marks she gets which do abound in A's,
In music, too, she is profound always,
And oft with wit and humor droll resounds that phrase
Which from her lips does fall.
With hastily noting pen, she jots down news
From blackboard, bulletin or interviews,
And these, with Simmons' spirit she imbues;
Then best—she is a friend with all.

Classical High School.
40 Chandler Street, Worcester.
Secretarial.
Microcosm Board (4), Student Editor of Quarterly (4),
Quarterly Board (3).





OLIVE M. TITUS

"O. M." "Polly"

Olive Titus, she
Writes poetry.
Just you wait and see,
And presently
Glory and fame
Will get hitched to her name,
And we'll be proud of she.

Newton High School.
1129 Boylston Street, Newton Upper Falls, Mass.
Secretarial.
Quarterly Board (3, 4), *Persimmons* Board (3), Track (1).



ELIZABETH P. TODD

"Beth" "Lizzic"

"The heart will break, yet brokenly live on."

If Elizabeth's medium of exchange is glue, what is Aiken?

Subtle but apt.

That this fair, wide-eyed child should have a weakness for movies is to be deplored, but the cure can't be found. According to Beth a man isn't a man unless he wears good-looking shoes. She considers galoshes becoming to a certain type. She despises underhand methods, but is always willing to answer any leading questions.

Lyndon Institute.
75 Elm Street, Somerville, Mass.
Secretarial.



SARA R. TOLL

"Sally"

Sally is a blushing violet who hides her light under a bushel. She left Cornell after a year, and has spent the rest of her time with us, trying to avoid becoming well-known.

Schenectady High School,
Scotia, N. Y.
Secretarial.
Usher at Junior Prom (2).



MARGARET TOLMAN

"Peggy"

Margaret's digestion has improved since she found it was an unredeemable excuse, and consequently her ice cream bills are light.

Portland High School.
260 Vaughan Street, Portland, Maine.
Household Economics.



GERTRUDE E. TRIPLETT

"Trudy" "Triplets"

"By the way, you know there's a fallacy in the saying, the early bird catches the worm."

No one calls Trudy or Triplets Gertrude, except her mother and father and one other. She's a born Maniac although her present home is in Cherokee, N. C. With this broad experience for a background Trudy patronizes both the Dixie and Maine Clubs (and incidentally Bowdoin dances) where her wealth of wit makes her very welcome. For her life work she wants to be a Dietitian, but she acknowledges herself defeated at the outset as no nice girl can be born a brunette and die a titian.

Bangor High School.
Cherokee, N. C.
Household Economics.
Secretary Dormitory Student Government (3).



MAY F. TWITCHELL

"Molly" "Mazie"

"To spend too much time in study is sloth."

A little study and a lot of fun are May's maxims. She never worries about a mere lesson, but then why should she? But just suggest a good time, and she is ready to join in. We never feel blue when with her, for she always has some story to tell that brings a laugh.

Sawin Academy.
37 Western Avenue, Framingham, Mass.
Library.
Glee Club (1, 2, 3, 4), Choir (1, 2, 3, 4).





HELEN N. UPHAM

"Uppie"

"If I could bid the fifth welcome with so good a heart as I can bid the other four farewell I should be glad of his approach," said Helen when she left the University of Wisconsin for Simmons.

Duluth Central High School.
Duluth, Minn.
Household Economics.



KATHERINE A. WALKER

"Kit" "Kay" "Kitty"

"Her ready help was always nigh."

But how she ever draws those marvelous marks is more than we can see, for every single moment between sunrise and sunset is spent in plying the needles, knitting and otherwise.

Beverly High School,
Beverly, Mass.
Household Economics.
Mandolin Club (2, 3, 4), Assistant Business Manager *Per-simmons* (3).



LORNA A. WARDWELL

"Waddy"

"Hail! Independence, Hail!"

She reads late at night,
Likes good things to eat,
She walks with a dignified lurch.
She's a very good student,
A very true friend,
And a constant attendant at church.

Stamford Seminary.
Stamford, N. Y.
Library.



ELMERE WARING

"Ellie"

We have learned that Elmere has given up all candy but "Apollo," and we hope that by doing this she will be able to live up to her "high" ideal.

Worcester Classical High School.
20 Strathmore Road, Brookline, Mass.
Household Economics.



EMILY G. WEBB

"Emme"

"She moves a goddess and she looks a queen."

Why are all the Freshmen standing? Be seated, girls, that tall, dignified, spare personage is not a "faculty" or "corporation"—it's only Emme.

She stalks down the corridor like an iceberg, but you can't fool us, we know where to go when we want a responsible job done well—we know the capability that shyly hides beneath that frosty veneer.

Rockland High School.
Rockland, Maine.
Household Economics.
Vice-President Maine Club (3), Vice-Chairman Student Government (4), Honor Committee (2, 3, 4), House Chairman (2, 3), Chairman Refreshments Committee, Sophomore Luncheon, Executive Board (4).



LILLIAN WEBBER

"Spider" "Webber"

"There are, who to my person pay their court."

Take an *awfully* nice girl, "Ante" variety, although her hair is curly, steep her in sewing and sprinkle in millinery, and you have Lillian. She is one of our best dancers. It is rumored that an ancestor of hers invented the nastiest of psychological laws, but as the majority of the class spell his name V-a-p-o-r, the relationship has been lost till now.

Cambridge Latin School.
199 Hunnewell Terrace, Newton, Mass.
Household Economics.





MARGARET M. WELCH

She is a calm, deliberate person, even going through the ordeal of exams without a tremor and coming out at the top with marks which put many of us to shame.

Wellesley High School.
332 Washington Street, Wellesley Hills, Mass.
Library.



MARION C. WETMORE

"Betty"

Although our Marion is always to be found at the back of the class-rooms she is invariably first in her lessons. Real industrious studying has marked her course through Simmons. We are sure she deserves a fine position and much success in her future career.

East Boston High School.
64 North Street, West Somerville, Mass.
Household Economics.
Glee Club (3, 4), Choir (1, 2, 3, 4).



ALICE M. WHEELER

"Al"

FERDINAND.—"Here's my hand."
MIRANDA.—"And mine, with my heart in't."

It's said she's fond of parlor games. Alice enjoyed herself at prom. Her sympathies are easily aroused, especially at the theatre, and we hope she'll have a goodly supply of handkerchiefs along when her "greatest moment" comes. Alice enjoyed herself at prom. She has been a hard worker in Y.W.C.A., and has done much for that association. Alice certainly enjoyed herself at prom.

Waltham High School.
74 Adams Street, Waltham, Mass.
Household Economics.
Y.W.C.A. Cabinet (3), Mandolin Club (3, 4), Chairman College Calendar Committee of Y.W.C.A. (3), Chairman Social Service Committee of Y.W.C.A. (4).



MARION D. WHEELER

"Wheel"

If there is any truth in the saying that "Diligence brings good luck," then Marion will surely have good luck, for diligence is her strong point. Morning, noon, and night you can find her with the Multigraph in 117, running off green copies by the hundreds; and this diligence isn't reserved solely for the Multigraph either. But, just a word to the wise—she's as jolly as they make 'em; plays a good game of basketball any day; and it is rumored her puns are frequent and fierce.

Sharon High School.

Glendate Road, Sharon, Mass.

Secretarial.

Basketball (1, 2, 3, 4), Track (1, 2, 3, 4), Subvarsity Team (2), Choir (1).



SARA A. WHITE

"Sally"

"Millinery that sucked the honey of thy breath,
Hath no power yet upon thy beauty."

Imagine a stillness, with curly hair, straightforward brown eyes and a turned up nose, and you have Sara before you, more life-like than any Microcosmic picture. With the most self-effacing nature in the world, Sara would have been forgotten in the rush of 1916's career, if it hadn't been for her nifty little brain which leaves the rest of us panting at the foot of the hill while she goes chugging up to the top.

Unadilla High School.

Unadilla, N. Y.

Household Economics.



MARTHA A. WHITING

"Mart"

"Three in one"

Like the famous shoe polish Martha has all the attributes of three of her kind in one. There's nothing she cannot do, and that is a conservative estimate. She gets more done in twenty-four hours than most of us do in forty-eight, and she's teasing the rest of us all the time. Although here at Simmons Martha is fast learning to be a Secretary, she will probably be earning her living two years hence by giving "singing" lessons. Let us all devoutly hope that an early marriage will not cut short this happy though useful life.

Horace Mann High School.

11 East Street, Franklin, Mass.

Secretarial.

Class Secretary (2, 4), Executive Board (3), Captain, Basketball (4), Manager, Basketball (3), Subvarsity Team (3), Basketball (1, 3, 4), Choir (2, 3, 4), Class Reporter for *Persimmons* (4), Junior Prom Usher (2).





MARION A. D. WILKINSON

"Slow and steady wins the race."

So Marion thinks, and no doubt she's right, for we're sure she's proved the rule.

Girls' Latin School, Boston.
23 W. Cottage Street, Dorchester.
Household Economics.



ELLA L. WOOD

"Noble in thought and act and practised what she preached,"

—only she doesn't preach. Always dependable for instant and generous service, Ella bestows kindness without being asked.

Cushing Academy.
57 Westbourne Terrace, Brookline, Mass.
Secretarial.
Basketball (1, 2, 4), Chairman Address Book Committee (3),
Endowment Fund Committee (3).



GLADYS E. WOODMAN

"A dogrose blushing to a brook,
Ain't modester nor sweeter."

Such is our Gladys! Hale and hearty, she comes from a land where fraternity pins flourish, so they say. For books, she cares not a whit, absorbing knowledge as a sponge does water. While others toil, she goes peacefully on her way, leaving things to take care of themselves on the morrow.

Worcester Classical High School.
32 Blake Street, Westborough.
Household Economics.



BLANCHE WOODWARD

"Rosy Red" "Blanket" "Bronzy"

"Guess me! Can you? - Jack."

She's Unionville's pride, and among the many important positions which she has filled so well, we must not forget to mention her noble work as Recruiting Officer of "The League." Though her favorite idioms weren't passed by the "National Board of Censorship," we feel quite safe in quoting her to the extent of "Call me Wildflower," but "Believe me if both those endearing young charms."

Horace Mann School,
Franklin, Mass.
Secretarial.

Class Treasurer (4), Cheer Leader (2, 3).



LENA WRIGHT

"Lene" "Baby Wright" "Ruffe"

Some day when she grows up she will marry the man of her choice and live in a "dear little cottage," with vines and a garden. She will insist upon the latter, because gardening has been her specialty in Simmons, and 'twere a shame to have so much knowledge lie dormant. Lena also is quite an athlete and has proven herself a credit to 1916.

Ogdensburg High School,
251 Knox Street, Ogdensburg, N. Y.
Household Economics.
Basketball (1, 2, 3, 4).



M. EUNICE WRIGHT

"Courteous, though shy and gentle, though retired."

A sober Senior, whose friendship is deep rather than broad, is Eunice. She is one of those quiet girls of 1916, and a very valuable addition to the class.

Practical Arts High School,
Roxbury, Mass.
Household Economics.





MARJORIE YATES

"Marj" "Mrs. Yahts"

"My tears, the moist impediments unto my speech."

Cleopatra is a creature of moods, and those fascinating ear-rings act as a sort of barometer. Although an ardent enthusiast about the West, Marj doesn't look down upon the East—down East. She is a winner at basketball, and is a wonder when she gets on her spiked shoes at track. Marj has a lot of us guessing.

Boise High School.

The Anchorage, Boise, Idaho.

Library.

President S.A.A. (4), Class Vice-President (3), Secretary S.A.A. (2), Endowment Fund Committee (1, 2, 3), Guild Council Secretary (3), Track Manager (2), House Chairman (2), Track (1), Basketball (1, 2, 3, 4), Varsity (1, 2, 3), Captain, Basketball (3).



HELEN E. YOUNG

"Hattie"

"Otherwise known as the rejuvenating influence."

Helen's favorite drama is a dialogue entitled "The Romance of the Hatrack"—a charming playlet suitable for amateurs. The drama is in one act lasting two hours, and the principal characters hold the centre of the stage during the entire performance. Never mind, Helen's a dear, and we all know it.

Brockton High School

140 Market Street, Campello, Mass.

Household Economics.

Glee Club (2, 3, 4), Choir (2, 3, 4).





Former Members of the Class of 1916

<i>Name.</i>	<i>Home.</i>
ADAMS, MARION G.	42 Linden Street, Rockland, Maine
ALDEN, ANNIE L.	22 Jerome Street, Dorchester, Mass.
ARMANT, GOLDA B.	6 Gary Street, Binghamton, N. Y.
ARMSTRONG, DOROTHY M.	44 Foster Street, Boston, Mass.
BAKER, CLARA D.	Vineyard Haven, Mass.
BAKER, ELINOR	Needham, Mass.
BALLARD, ALICE J.	Meredith, N. H.
BECKLEY, MAY I. (Mrs. Raphael Billon)	Montreal, Canada
BLAISDELL, HELEN H.	316 Main St., Lewiston, Maine
BOYLE, MARY L.	63 Columbia Street, Salem, Ohio
BRAGDON, EDNA W.	York Village, Maine
*BROWN, ESTELLA I.	Collinsville, Conn.
BROWN, FLORENCE M.	Putnam, Conn.
BROWN, MARGARET R.	3 Terrace Row, Seneca Falls, N. Y.
BROWNLIE, E. ALINE	364 East 14th Street, Davenport, Iowa
CABOT, HELEN L.	84 Highland Avenue, Winchester, Mass.
CARLING, WINIFRED	Oxford, Mass.
CARY, HELEN H.	222 Liberty Street, Lowell, Mass.
CHANDLER, ADELE	118 Court Street, Plymouth, Mass.
CHASE, LAURA P.	Dedham Avenue, Dedham, Mass.
COMMONS, M. FRANCES	1445 Washington Street, West Newton, Mass.
CONGDON, NETTIE	74 Lincoln Street, Nantucket, Mass.
CONNOLLY, MARGARET A.	220 Parkway, Chelsea, Mass.
CRAIN, JEAN	Farmington, Maine
CUNNIF, JOSEPHINE M.	1032 Beacon Street, Brookline, Mass.
DAVIS, LOIS H.	Roslyn, N. Y.
DEMING, KATHERINE	69 Atkinson Street, Bellows Falls, Vt.
DERBY, DOROTHY	18 Westwood Road, Somerville, Mass.
DEWEY, DOROTHY P.	163 Dartmouth Terrace, Springfield, Mass.
DIXON, GLADYS L.	73 Dana Street, Cambridge, Mass.
DOONE, HELEN S.	Brewster, Mass.
DONOVAN, IRENE E.	10 Ophir Street, Boston, Mass.
DOUGLAS, KATHERINE	Ogdenburg, N. Y.
DOWD, URSULA M.	60 West Street, Ware, Mass.
EDGERLY, BEATRICE J.	Farmington, N. H.
ENSLIN, ESTHER	Ashland, Mass.
FAIRCHILD, LOUISE M.	Durham, N. H.
FLAHERTY, MARY M.	19 South Irving Street, Worcester, Mass.
FOSTER, HELEN M.	Hingham Center, Mass.
FULLER, BEATRICE L. (Mrs. George Morse)	49 Thompson Street, Clinton, Mass.
GANE, E. MARGUERITE	Keene, N. H.
GEER, GLADYS V.	Scotland, Conn.
GLOVER, KATHERINE	Danvers, Mass.
GOODWIN, CELIA W.	Pittsfield, Mass.
GOULD, MYRA C.	84 Taylor Street, Holyoke, Mass.
GREEN, HELEN	100 Henry Street, Cambridge, Mass.
GREEN, FLORENCE M.	17 Miller Avenue, East Braintree, Mass.
GRIFFIN, GWENDOLEN	Pittsfield, Maine
HAGAN, VESTA S.	18 Victoria Street, Dorchester, Mass.
HALL, CLARA E. (Mrs. J. W. Fuller)	Canandaigua, N. Y.
HALL, FRANCES E.	201 St. Helen's Avenue, Tacoma, Wash.
HALL, GRACE E.	



<i>Name.</i>	<i>Home.</i>
HAMMOND, MILDRED M.	Somersworth, N. H.
HARRISON, MARY J.	81 Clark Street, Torrington, Conn.
HAWKINS, MIRIAM E.	Lancaster, Mass.
HAYES, LORETTA M.	331 Barnum Avenue, Bridgeport, Conn.
HAYES, RUBY P.	South Hamilton, Mass.
HOITT, MABEL V.	114 Franklin Street, Lynn, Mass.
HOLDEN, ETHEL M.	Shirley, Mass.
HOUGHTON, EDNA P.	73 Elm Street, Ansonia, Conn.
HUGHES, DOROTHEA M.	144 Randolph Street, Milton, Mass.
HUTZLER, BERTHA F.	82 Cliff Street, Norwich, Conn.
INGLIS, DOROTHY B.	Grosse Ile, Mich.
JACKSON, ELEANOR	483 Grand Avenue, St. Paul, Minn.
JONES, HELEN S.	3 Valley Road, Stamford, Conn.
KELLAM, HELEN D.	554 Chenango Street, Binghamton, N. Y.
LA GANKE, RUTH E.	2175 East 71st Street, Cleveland, Ohio
LANDER, JEANNETTE F.	Hingham, Maine
LAWRENCE, EVELYN L.	255 Washington Street, Binghamton, N. Y.
LITTLE, AMELIA W.	Little's Lane, Newburyport, Mass.
LITTLE, ELIZABETH	.21 Lincoln Street, Glen Ridge, N. J.
LOCKHART, MARGARET	Almond, N. Y.
LOFSTEDT, S. CHRISTINA	.10 Westland Avenue, Boston, Mass.
LOVELL, ELEANOR N.	39 High Street, Newburyport, Mass.
LOWENSTAM, PAULINE	339 East Spruce Street, Manchester, N. H.
LUCAS, MABEL E.	Boston, Mass.
LUCE, ESTHER	.128 South Street, Pittsfield, Mass.
LUTHIN, FRANCES E.	72 Gardner Street, Allston, Mass.
McDUFF, CLAUDIA E.	11 Marlboro Street, Newton, Mass.
MANN, MARGARET E.	25 N. Main Street, Lewiston, Pa.
MATHER, KATHERINE	92 Broad Street, Charleston, S. C.
MEADER, PEARL E.	13 St. Stephen's Street, Lynn, Mass.
MELCHER, VELMA	29 Park Street, Barre, Vt.
MERRIAM, EMILY D.	Framingham, Mass.
MIDDLETON, KATHERINE J.	48 Oak Street, Hyde Park, Mass.
MORRISON, E. KATHRYN	714 East Washington St., Muncie, Ind.
O'REILLY, ANNA S.	146 Vernon Street, Worcester, Mass.
O'REILLY, MARY I.	146 Vernon Street, Worcester, Mass.
O'CALLAGHAN, ELIZABETH A.	51 Bullard Street, Dorchester, Mass.
ORDWAY, MARION L.	Winthrop, Mass.
PERRY, DOROTHEA K.	285 Pearl Street, Manchester, N. H.
PERRY, MARION R.	Weston, Mass.
PHILBROOK, HELEN A.	439 Torry Street, Malden, Mass.
POND, EDNA L.	99 Highland Street, West Newton, Mass.
*POTTLE, HELEN B.	Farmington, Maine
PRATT, HELEN M.	72 Washington Square, East Salem, Mass.
READY, MILDRED M.	72 Leicester Street, Brighton, Mass.
ROBBINS, FRANCES M.	29 Winter Street, Arlington, Mass.
ROBERTSON, AGNES E.	448 Edgewood Avenue, New Haven, Conn.
ROBINSON, HARRIET E.	4 East Street, Ipswich, Mass.
ROBINSON, HELEN M.	St. George, Maine
ROGERS, ELEANOR A.	Sanbornville, N. H.
ROOP, RUTH L.	32 Paul Revere Road, Arlington Heights, Mass.
RUSSELL, MADELINE T.	42 Lindsey Street, Dorchester, Mass.
RUSSELL, SARAH O.	13 Albion Street, Lawrence, Mass.
RUTLEDGE, AGNES P.	Billerica, Mass.
SALLS, MARY W.	14 Hampden Street, Wellesley, Mass.



<i>Name.</i>	<i>Home.</i>
SAMPSON, ELIZABETH	904 East Jackson Street, Muncie, Ind.
SAUNDERS, ELIZABETH V.	42 Church Street, North Attleboro, Mass.
SHERMAN, ETHEL M.	Liberty, Maine
SILLESKY, FLORENCE (Mrs. A. W. Jack)	342 Washburn Street, Lockport, N. Y.
SMITH, MARION L.	Lyon Avenue, Menands, N. Y.
SMITH, MYRTLE D.	15 Holborn Street, Roxbury, Mass.
SPEAR, ELIZABETH	Main Street, Walpole, Mass.
SPENCER, ANNA L.	Malone, N. Y.
STAPLES, BEULAH R.	11 Leonard Avenue, Cambridge, Mass.
STERLING, KATHERINE B.	Park Place, Portland, Maine
STINSON, MARGARET	Windsor, Conn.
SWEENEY, NORA	155 Berkley Street, Lawrence, Mass.
TAPPEN, KATHERINE B.	43 Davis Avenue, Brookline, Mass.
THAYER, NORA F.	Lancaster, Mass.
THOMAS, GERTRUDE W.	Western Springs, Ill.
THOMPSON, MARGARET T. (Mrs. C. M. Fenker)	Cincinnati, Ohio
TUCKER, ESTHER F.	659 Hoyt Street, Portland, Oregon
TULIS, MARY E.	Weston, Mass.
WADE, DOROTHY E.	553 Morton Street, Stoughton, Mass.
WALKER, RUTH E. (Mrs. George Abbott)	321 Belmont Street, Manchester, N. H.
WALSH, M. LOUISE	Manchester, Mass.
WHITEHEAD, MARGARET	209 Eighth Avenue, La Grange, Ill.
WHITING, DOROTHY	Winsted, Conn.
WHITNEY, MARGUERITE	137 Chestnut Street, Needham, Mass.
WITT, RUTH H.	52 White Street, Boston, Mass.
WOLCOTT, RUBY M.	Shinglehouse, Pa.
WOODBIDGE, LYDIA M.	1735 Wallace Avenue, Duluth, Minn.
YATES, MARGARET (Mrs. Frederick Breitingner)	Germantown, Pa.







JUNIORS



Officers

MARY V. POLLARD
President

HELEN L. HARLOW
Vice-President

ABBY E. PARTRIDGE
Secretary

ELEANORE F. KEITH
Treasurer

EXECUTIVE BOARD

MARGUERITE BOND
LOUISE A. GIBLIN

MABEL L. MACKENZIE
ERNESTINE PACKARD

CLASS COLOR: PINK





Class of 1917

<i>Name.</i>	<i>Home.</i>
ABBOTT, BARBARA M.	N. Reading
ANSON, OLIVE E.	Worcester
AYER, MARION P.	Biddeford, Me.
BALDWIN, HANNAH B.	Schenevus, N. Y.
BALDWIN, IONE	Santa Cruz, Cal.
BARROWS, OLIVE	Hartford, Conn.
BARTON, EDITH A.	New Milford, Conn.
BATHGATE, MARIAN	Newark, N. J.
BEAL, CONSTANCE	Newton
BECKFORD, ESTHER E.	Quincy
BELLAIRE, JESSIE M.	Randolph
BETTS, NATALIE D.	Scranton, Pa.
BLACK, DOROTHY M.	Stamford, Conn.
BOND, MARGUERITE	Adams
BOORN, MARION C.	Brattleboro, Vt.
BOWMAN, MARION	Sharon
BOYCE, HELEN R.	Stoneham
BRADLEY, FRANCES M.	Bradford, Conn.
BROWN, BEATRICE O.	Danvers
BROWN, LELA	Niagara Falls, N. Y.
BURNES, MARION	Boston
CHAPLIN, MARIE E.	Pawtucket, R. I.
CHILDS, BLANCHE E.	Waltham
CHURCHILL, SALLY	Berlin, N. H.
CLANCEY, HELEN I.	Milford
CLARK, HELEN M.	Madison, Me.
CLAUSSEN, ELSE A.	St. Paul, Minn.
CORWIN, RUTH B.	Newark, N. J.
COTTRELL, ALMA	Gloucester
COX, NATHALIE	Wakefield
CRAIG, MARION T.	Portsmouth, N. H.
CURRIER, PHEBE	Colebrook, N. H.
DAVIS, CAROLYN R.	Everett
DAVIS, RUTH A.	Royalston
DECELLE, HELEN M.	Somerville
DITTMER, M. FRANCES	Brookline
DOLE, ETHEL	Concord, N. H.
DONNELLY, GLADYS S.	Brooklyn, N. Y.
DOTEN, MARION	Somerville
DRISCOLL, MARION A.	Brookline
DUNMORE, N. GERTRUDE	Providence, R. I.
EASTMAN, MARJORIE	Belleville, N. Y.
EASTMAN, NETTIE V.	New Boston, N. H.
ELLIS, GERTRUDE J.	Ansonia, Conn.
EMERSON, EVELYN	Brattleboro, Vt.
ENARSON, ANNA H.	Montclair, N. J.
FEE, LILLIAN C.	Boston
FLANDERS, FLORENCE H.	New Hampton, N. H.
FLYNN, ANNIE M.	Saugus
FOSTER, HELEN M.	Hingham
FRANCIS, RUTH I.	Medford
FRIZZELL, DORIS I.	Colebrook, N. H.
FULLER, HARRIET L.	New Haven, Conn.



<i>Name.</i>	<i>Home.</i>
GAGE, MARJORIE H.	N. Reading
GEORGE, WINIFRED R.	Malden
GIBLIN, LOUISE A.	Boston
GILLETTE, HELEN H.	Revere
GLADWIN, MARGARET L.	Westfield
GLOVER, ABBIE G.	Somerville
GOVAN, BERTHA M.	Cambridge
GRADY, HELEN G.	Medford
GRADY, MARION E.	Medford
GRAHAM, LILLIAN B.	Boston
GREGORY, ELEANOR R.	Newark, N. J.
GREGORY, ESTHER R.	Newark, N. J.
HAGERTY, KATHERINE M.	Boston
HAMMOND, ELIZABETH S.	Norwalk, Conn.
HANEY, KATHLEEN M.	Boston
HARLOW, HELEN L.	Leavenworth, Kans.
HASS, ELVERA P.	Rehoboth
HAWES, INA L.	Oxford
HAYNES, EDNA F.	Methuen
HEALD, MADGE M.	Lovell, Me.
HITT, PAULINE S.	Margaretville, N. Y.
HOLBROOK, JENNIE L.	Douglas
HOLLAND, MABEL	Easton
HOPKINS, OLIVE	Waltham
HUDNUT, RUTH A.	New Bedford
JOHNSON, LOUISE P.	Brookline
JONES, ANNA N.	Northborough
KARNAN, ROSE W.	Boston
KEITH, ELEANORE F.	Newton
KIMBALL, KATHERINE	Littleton
KING, FRANCES E.	Holyoke
KIRBY, ANNA M.	Boston
LANDER, RUTH B.	Bingham, Me.
LANE, EDNA P.	Boston
LAPHAM, PHYLLIS	Boston
LAWRENCE, FAY A.	Tilton, N. H.
LELAND, EVA	Holliston
LEWIS, CHRISTINE M.	W. Haven, Conn.
McAULIFFE, MARY A.	Uxbridge
McCABE, JULIA A.	N. Attleborough
McCARTHY, CECILIA A.	Haverhill
MacKAY, ELEANOR C.	Somerville
MACKENZIE, MABEL L.	Boston
McLOUGHLIN, MARY M.	Worcester
McMULLIN, JESSIE H.	Cambridge
MANNING, KATHARINE A.	Newton
MASON, PEARL L.	Adams
MAUK, BEATRICE G.	Van Wert, Ohio
MILLER, ELISABETH	Warren, Ohio
MILLIKEN, B. ROMAYNE	Cambridge
MORTON, MILDRED	Newton
MUNT, CATHERINE F.	Northbridge
MURPHY, LOUISE W.	Boston
MURPHY, MARY J.	Natick
NASH, LUCY H.	Boston



<i>Name.</i>	<i>Home.</i>
NELSON, BLANCHE A.	Boston
OLIN, INEZ M.	Leroy, Ohio
O'MALLEY, LOUISE P.	Gorham, N. H.
ORMOND, MARGARET	Grove City, Pa.
PACKARD, ERNESTINE	Winchester
PARKER, ALICE	Quincy
PARKER, MARY F.	Cooksville, Md.
PARNELL, ARABELLE	Manchester, N. H.
PARSONS, LEILA B.	Penn Yan, N. Y.
PARTRIDGE, ABBY E.	Bluehill, Me.
PEIRCE, MARGARET	Chelsea
PETERS, MARY S.	Andover
POLLARD, MARY V.	Proctorsville, Vt.
POTTER, CORDELLA R.	Plattsburg, N. Y.
RICE, DOROTHEA N.	Boston
RICHARDSON, GLADYS E.	Woburn
RICKER, CHRISTINE I.	Cambridge
RIEGEL, MARGARET E.	New Cumberland, Pa.
ROBERTS, REENA	Somerville
ROWE, LAURA M.	Peacham, Vt.
RUGGLES, HELEN	Brooklyn, N. Y.
RUTAN, GRACE H.	Maynard
SADOW, ETTA S.	Plymouth
SCHUMAN, ETHEL M.	Columbia City, Ind.
SEGEL, MIRIAM	Melrose
SHELDON, GLADYS A.	Lee
SHOHAN, ADELE R.	Boston
SLADE, RUTH C.	Southborough
SMITH, ALMA M.	Pittsfield
SMITH, FAYETTA E.	Hartford, Conn.
SMITH, VERA	Somerville
SPALLER, UNA M.	Painesville, Ohio
SPOONER, MARGARETTA R.	Harrisburg, Penn.
SPRAGUE, KATHARINE G.	Newton
STANLEY, ADA K.	Waterbury, Conn.
STEELE, GLADYS E.	Somerville
STEVENS, ALICE M.	Boston
STOVER, CLARA L.	Newburyport
TAPLEY, L. IDELLA	Kalamazoo, Mich.
THOMPSON, GLADYS L.	Norwich, Conn.
THOMPSON, MABEL H.	Newton
TOLAND, WILLAMAY	Burke, N. Y.
TOLMAN, HELEN I.	Hanover
TURNER, H. DOROTHY	Reading
UPDEGRAFF, RUTH	Vallejo, Cal.
VAN ORDEN, DOROTHY	Pompton Lakes, N. J.
VAN WINKLE, WILHELMENA A.	Rutherford, N. J.
WALKER, MARGARET	Beverly
WALKEY, IDA B.	Saugus
WATERMAN, ADELE A.	Hanover
WHITING, HELEN	Boston
WINN, N. LILLIAN	Winchester
WOOD, MARGARET O.	Middleborough
WOODBRIDGE, LYDIA M.	Duluth, Minn.





SOPHOMORES



Officers

VERTA I. MILLS
President

NORMA G. DILL
Vice-President

SARAH C. PAGE
Secretary

MILLICENT BLISS
Treasurer

EXECUTIVE BOARD

MARION J. ABBOTT
DOROTHY MACKIE

KATHARINE G. McMANMON
ANNA K. SILVER

CLASS COLOR: RED





Class of 1918

<i>Name.</i>	<i>Home.</i>
ABBOTT, FLORENCE C.	Melrose
ABBOTT, MARION J.	Fonda, N. Y.
ABBOTT, MARJORIE I.	Franklin
ADAMS, DOROTHY F.	Boston
ALGER, SALOME W.	W. Bridgewater
AMES, EDITH M.	Quincy
AMSDEN, RUTH M.	Petersham
ANDREWS, PEARL	Orange
ANNABLE, DOROTHY	Salem
ARMINGTON, DOROTHY F.	Boston
BABCOCK, HELEN R.	Jefferson, Ohio
BAILEY, FLORENCE E.	Woodfords, Maine
BAKER, GRACE A.	N. Attleborough
BANCROFT, PRISCILLA	Haverhill
BAXTER, MARY L.	Somerville
BECK, LUCY P.	Braintree
BECKER, MARION E.	Brooklyn, N. Y.
BECKWITH, LOUISE F.	Stafford Springs, Conn.
BISHOP, GLADYS S.	Southington, Conn.
BLISS, MILLICENT	Lynn
BLOOD, DOROTHY C.	Newton
BOSWORTH, HATTIE E.	Falls Village, Conn.
BRIGGS, FREDA M.	Glens Falls, N. Y.
BRIGHAM, ROSALIE I.	Nashua, N. H.
BURNES, BESSIE	Boston
CAUMAN, JOSEPHINE E.	Boston
CHASE, MARIETTA L.	Webster
CHURCH, BEATRICE	Hampton, N. H.
CLIFFORD, ELIZABETH H.	Newton
COLLINS, RUTH M.	Lakeport, N. H.
COLLINS, RUTH S.	Toledo, Ohio
CONWAY, EDNA W.	Quincy
CORY, GERTRUDE F.	Hoopeston, Ill.
CRABTREE, LEAH E.	Island Falls, Maine
CRAWFORD, LILLIAN	Cambridge
CRAWLEY, MARJORIE	Gloucester
CROSWELL, EVELYN A.	Wellesley
CURRIN, ALTHEA M.	Waltham
DALAND, GENEVA A.	Wakefield
DAMON, DAPHNE M.	Hawaii
DAVIDSON, CORA B.	Ramsey, N. J.
DAWLEY, MARY L.	Norwich, Conn.
DAY, DOROTHY M.	Bellows Falls, Vt.
DAY, THEODORA A.	Boston
DEANE, HELEN F.	Fall River
DICKSON, CAROLYN M.	Boston
DIKE, ERMA M.	Stoneham
DILL, NORMA G.	Medford
DODGE, GLADYS	Alton, N. H.
DOHERTY, LOUISE L.	Newton
DONOVAN, KATHERINE M.	Boston
DUBOIS, RUTH	Lynn



<i>Name.</i>	<i>Home.</i>
DUNN, EDITH R.	Weston
DUTCHER, JESSIE R.	Brooklyn, N. Y.
DYER, LILLIAN	Boston
EDDY, JOSEPHINE F.	Indianapolis, Ind.
ELLIS, MARY F.	Westwood
ELWELL, FRANCES	Milford
FERSON, ANGELINE	Wilkinsburg, Pa.
FIELD, BERNICE	Sharon
FISHER, ELIZABETH E.	Dedham
FITZGERALD, RUTH E.	Melrose
FITZGIBBONS, HELEN M.	Boston
FLACK, HELEN G.	Lowell
FLEMING, JOSEPHINE	Boston
FLOOD, GENEVIEVE A.	Nashua, N. H.
FORD, CHARLOTTE E.	Hanover, N. H.
FOSTER, ESTHER	Bayhead, N. J.
FOSTER, L. HESTER	Boston
FOSTER, LAURA R.	Swampscott
GAINES, BERTHA B.	Washington, D. C.
GALLAGHER, S. ETHEL	Newton
GARDNER, AGNES H.	Dennysville, Maine
GAREY, ETHEL H.	Thetford, Vt.
GARLAND, GLADYS L.	Great Pond, Maine
GATES, LILLIAN H.	Machias, Maine
GATES, RUTH D.	Amherst
GAVIN, MADELINE R.	Boston
GERALD, LOUISE W.	Canton
GILLIES, ELIZABETH	Wakefield, R. I.
GILLIS, CLARICE E.	N. Haven, Maine
HADLEY, GLADYS J.	Newton
HAMBLETT, MARY S.	Nashua, N. H.
HAMILTON, DOROTHY M.	New Haven, Conn.
HARPER, MILDRED P.	Great Barrington
HATCH, MARY E.	Newton
HAWLEY, ESTHER G.	Brookline
HAYDEN, BEULA L.	Rutherford, N. J.
HODGES, MILDRED E.	Malden
HOLMES, MARGARET	Kingston
HOOPER, MARGUERITE	Castine, Maine
HOYT, INEZ W.	Franklin, N. H.
HUGHES, CORA E.	Rockford, Ill.
JACOBS, E. PAULINE	Boston
JACOBS, HELEN G.	Boston
JEWETT, MARION W.	Reading
JOCHUM, JULIA T.	Marion, Ill.
JONES, DOROTHY E.	Buffalo, N. Y.
JONES, DOROTHY M.	Catskill, N. Y.
JONES, ELEANOR	Watertown
JORDAN, ESTHER M.	Peabody
KARLOWA, CAROLYN H.	Davenport, Ia.
KEARN, ALICE J.	Northampton
KELLEY, FRANCES A.	N. Adams
KELSEY, AGNES S.	Troy, N. Y.
KENDALL, MARGARET E.	Concord, N. H.
KINGSLEY, MADELEINE D.	S. Berwick, Maine
KLEIN, ALICE M.	Boston



<i>Name.</i>	<i>Home.</i>
KNIGHT, THELMA I.	Somerville
KNOWLTON, MARY C.	Medford
LAKE, MIRIAM G.	Buffalo, N. Y.
LAWRENCE, RHODA B.	Peekskill, N. Y.
LAWRENCE, RUTH H.	Whitman
LEIGHTON, MARGJORIE S.	Manchester, N. H.
LENIHAN, MARGARET P.	Boston
LEONARD, HARRIET	Brookline
McAULIFFE, MARY C.	Worcester
McCULLOCH, HELEN W.	Pawtucket, R. I.
MacDONALD, J. CLAIRE	Watertown
MACGOWAN, MARGARET	Tilton, N. H.
McINTIRE, MARY M.	Salem
MACKIE, DOROTHY	Bradford, Pa.
McMANMON, KATHARINE G.	Lowell
MANDELSTAM, RAE	Boston
MANN, MIRIAM L.	Everett, Pa.
MARSH, HAZLE H.	Somerville
MAYO, SARAH W.	Bridgewater
MELOON, IVY C.	Medford
MERRIAM, HELEN E.	Springfield
MESERVE, RACHEL T.	Boston
MILLS, VERTA I.	Lynn
MOIR, GRACE E.	Arlington
MONROE, ELEANOR D.	Boston
MORAN, ANNA C.	Milton
MYRON, CLAIRE P.	Lynn
NICKERSON, PRISCILLA	Foxborough
O'CONNOR, MARGARET E.	Wakefield
O'NEIL, GERTRUDE E.	Boston
PAGE, SARAH C.	Richmond, Maine
PARSONS, BERITH	Takoma Park, Md.
PAYSON, HAZEL A.	Stoneham
PAYSON, RACHAEL A.	Augusta, Maine
PERRY, ELEANOR W.	Weston
POTTER, LYDIA M.	Providence, R. I.
POWELL, MILDRED	Great Barrington
RANDALL, MARY R.	Belmont
RASER, MARGARET H.	Ashtabula, Ohio
REILLY, ELINOR F.	Cambridge
RICHARDS, RUTH	Winthrop
RIEGER, ELSIE L.	Reading, Pa.
ROBERTS, RUTH E.	Gorham, Maine
ROBERTSON, MARION E.	Worcester
ROCKWOOD, MARJORIE R.	Hopedale
ROWEN, MADELINE M.	Boston
RUSSELL, RUTH E.	E. Middlebury, Vt.
RUST, J. HESTER	Manchester
SAMPSON, E. ELIZABETH	Framingham
SANDS, GLADYS F.	Newton
SAWIN, OLIVE	Southborough
SCOTT, MARIAN A.	Gloversville, N. Y.
SERVIS, OLIVE E.	Melrose
SEYMOUR, EDITH K.	Belmont
SHELLEY, KATHERINE M.	Albany, N. Y.
SHERMAN, ELIZABETH P.	Boston



<i>Name.</i>	<i>Home.</i>
SIBLEY, MILDRED	Birmingham, Mich.
SILVER, ANNA K.	Dalton
SKINNER, THEODOSIA F.	Watertown
SMITH, ISABELLE C.	Moscow, Vt.
SODEN, FLORENCE J.	Cohoes, N. Y.
SOROKER, SIBYL	Boston
SPENCER, ELEANOR M.	Boston
STARBUCK, ISABELLA F.	Cambridge
STERN, SELMA	Berlin, N. H.
STORM, CECELIA A.	Pompton Lakes, N. J.
STRAUSS, MARCIA M.	Boston
STRONG, ELEANOR M.	Pittsfield
SWANTON, HELEN F.	Andover
SWEETSER, ANNA M.	Worcester
TABOR, MARION E.	Haverhill
TALBOT, ELIZABETH A.	Somerville
TANDY, MARY	Vevay, Ind.
THOMPSON, SARAH W.	Alexandria Bay, N. Y.
THROSSELL, MARJORIE	Cleveland, Ohio
TIBBETTS, HELENA A. M.	Boston
TIMMERMAN, HAZEL B.	Amsterdam, N. Y.
TRAVIS, JESSIE C.	Lynn
WADSWORTH, MILDRED W.	Southborough
WAKEFIELD, KATHARINE E.	Newton
WARD, JULIA M.	Brookline
WATERBURY, HELEN M.	Ballston Spa, N. Y.
WEBER, HARRIET L.	Madison, Wis.
WHEELER, MARGARET L.	Cambridge
WHITE, FLORENCE H.	Waterbury, Conn.
WHITLOCK, HELEN I.	Calais, Maine
WIENER, GLADYS I.	Wilkes-Barre, Pa.
WIGGIN, MARGARET	Natick
WIGHT, GENEVA A.	Natick
WILLARD, GERTRUDE M.	Somerville
WILLIAMS, ESTHER L.	Boston
WILSON, GERTRUDE	New Bedford
WISWALL, ELLA F.	Weston
WOLFF, ESTELLE M.	New York, N. Y.
YESNER, SOPHIE M.	Boston
ZEHRINGER, VICTORIA J.	Winthrop









Officers

CATHERINE TYLER
President

ANNA STOLZENBACH
Vice-President

RAE FINSTERWALD
Secretary

RUTH MITCHELL
Treasurer

EXECUTIVE BOARD

PRISCILLA BUNTEN
JEAN BUTTERWORTH

EUNICE CLARKE
MARY KLEIN

CLASS COLOR: GREEN





Class of 1919

<i>Name.</i>	<i>Home.</i>
ADAMS, LYDIA A.	Bangor, Me.
ALCOTT, MARION D.	Everett
ALLISON, ELLA C.	Boston
ALLSTON, HENRIETTA K.	Saugus
ANDERSON, MARTHA	Norwich, Conn.
ANDREWS, EMMA M.	Richmond, Me.
ANDREWS, RUTH L.	Stafford, Conn.
AVERY, PAULINE M.	Laconia, N. H.
AYER, HELEN P.	Portland, Me.
BAILEY, RUTH D.	Wiscasset, Me.
BAKER, DOROTHEA E.	Jamestown, N. Y.
BAKER, HELEN M.	Kansas City, Mo.
BAMBERG, DOROTHY C.	Boston
BARNES, RUTH L.	Stoneham
BASTIAN, MYRTLE R.	Allentown, Pa.
BATCHELDER, MARION F.	Brookfield, Vt.
BLANCHARD, HELEN W.	Montpelier, Vt.
BOOTHBY, HELEN E.	Augusta, Me.
BRAMSON, ROSE F.	Worcester
BREWSTER, ADA	Andover
BRIGGS, ESTHER B.	Medford
BRIGHAM, BEATRICE M.	Fitchburg
BRITTAIN, HARRIETT A.	Somerville
BROGAN, FLORENCE B.	Buffalo, N. Y.
BROWN, CHRISTINE P.	Poquonock, Conn.
BUCKLEY, MARION C.	Boston
BUNTIN, PRISCILLA	Newton
BUSHELL, C. GRACE	Springfield
BUTTERWORTH, JEANNE	Hopedale
CAMPBELL, ANNE	Needham
CARR, LENA F.	Bradford, N. H.
CASTLEMAN, BLANCHE	Rochester, N. Y.
CATON, ELEANOR R.	Boston
CHAPMAN, RUTH	Woodfords, Me.
CLARK, ELIZABETH M.	Weymouth
CLARK, EUNICE S.	Newton
CLARK, LOUISE	Abington
CLOGSTON, GRACE M.	Boston
CLOSE, AGNES H.	Greenwich, Conn.
COBURN, MARY	Boston
COGGESHALL, DOROTHY	Melrose
COHEN, REBECCA	Boston
COUGHLIN, ELSIE M.	Boston
COVERLY, ELEANOR V.	Troy, N. Y.
CROSS, ELEANOR E.	Portland, Me.
CROWELL, FLORENCE	Quincy
CUNNINGHAM, J. MABEL	Atlanta, Ga.
DANIELS, MARGARET E.	Brookline
DAVIDSON, EDITH M.	Stow
DAWLEY, LENA B.	Norwich, Conn.
DEMOTT, HAZEL A.	Madison, N. J.
DEPUGH, HELEN M.	Yonkers, N. Y.
DOHERTY, EVELYN M.	Boston
DONALDSON, MILDRED J.	Chicago, Ill.
DOUTHIT, ALISON McG.	Petersham
DOWNING, BERNICE B.	Laconia, N. H.
DRUMMOND, HILDEGARD V.	Waterville, Me.



<i>Name.</i>	<i>Home.</i>
DUBOIS, KATHERINE R.	New Paltz, N. Y.
DUBOIS, MARY E.	Lynn
DUCKHAM, GLADYS M.	Madison, N. J.
DUFF, SUSIE L.	Arlington
DUNKS, ABBIE E.	Worcester
DUNN, ISABEL L.	Exeter, N. H.
EBERHARDT, KATHARINE	Arlington
EMERY, BEATRICE A.	Bar Harbor, Me.
ENSWORTH, EULA E.	Worcester
EVERETT, IRENE	Boston
FAUCETT, ETHEL M.	Glenbrook, Conn.
FELKER, MILDRED A.	Nashua, N. H.
FINKELSTEIN, CELIA	Keene, N. H.
FINSTERWALD, RAE	Detroit, Mich.
FISHER, MARIE E.	Washington, D. C.
FLEMMING, OLIVE M.	Cambridge
FOWLER, HELEN	Plymouth
FRANKLIN, MARY N.	Saratoga Springs, N. Y.
FRUMSON, RUTH G.	Boston
GARRITY, BEATRICE E.	Newton
GASS, ELIZABETH	Sheffield, Pa.
GEORGE, CLARA B.	Wilkes-Barre, Pa.
GORDON, MILDRED E.	Providence, R. I.
GRAHAM, MARY E.	Lancaster, Pa.
GRAUERT, HELEN E.	Rutherford, N. J.
GRIFFIN, ALICE H.	Portsmouth, N. H.
GRIMES, ELIZABETH P.	Nantucket
GUPPEY, LILLIS M.	Salmon Falls, N. H.
GUPPEY, RIDIE L.	Salmon Falls, N. H.
HARRIGAN, MARY C.	Boston
HEFFLON, ANNE	Winchester
HENDERSON, CAROLYN E.	Middleton
HENNIG, RUTH M. E.	Boston
HITCHCOCK, MILDRED E.	Medway
HODGES, AUGUSTA R.	Mansfield
HOLMES, MARION F.	Rochester, N. H.
HOLT, ELIZABETH M.	New Bedford
HOWARD, ELIZABETH	Melrose
HOWELL, MARION	Stoneham
HUNTER, CARITA B.	Somerville
HUPPER, HELEN M.	Lynn
JONES, CARRIE M.	Lakeport, N. H.
KELIHER, ESTHER G.	Boston
KELLY, RUTH R.	Boston
KILLELEA, GERALDINE C.	Leominster
KIMBALL, ALICE M.	Bethel, Me.
KLEIN, MARY A.	Boston
KNEIL, CAROLINE M.	Saratoga Springs, N. Y.
KUMMER, GLADYS	Cleveland, O.
LADD, MOLLY L.	Epping, N. H.
LAMKIN, MIRIAM R.	Belmont
LANE, BEATRICE F.	Lynn
LAWRENCE, MADELINE H.	S. Hadley
LAWRENCE, MARION	Wakefield
LEARY, LOUISE C.	Malden
LEAVITT, ELIZABETH	Chicago, Ill.
LEMAY, JULIETTE	Marlborough
LINAHAN, AGNES M.	Newton
LINCOLN, ELLA M.	Glens Falls, N. Y.



<i>Name.</i>	<i>Home.</i>
LIPMAN, REBECCA E.	Lynn
LITCHFIELD, CATHERINE	New Rochelle, N. Y.
LOCKE, JUDITH M.	Winchester, N. H.
LOWE, MADELEINE E.	Boston
LYONS, MARION G.	Newton
McCANN, MARION F.	Boston
McCARTHY, GERTRUDE M.	Ayer
MacCONNELL, EDITH B.	Boston
McKEE, HAZEL C.	Haverhill
McKISSICK, DOROTHY	Boston
MacLEOD, FLORENCE L.	Brooklyn, N. Y.
McNEIL, EVELYN A.	Stoughton
MARBLE, GLADYS W.	E. Bridgewater
MASON, ADELAIDE F.	Pawlet, Vt.
MAXWELL, BERNICE M.	Melrose
MEEHAN, MARY G.	Newton
MITCHELL, RUTH	Brookline
MOORE, ALICE E.	Ashburnham
MOORE, ERNESTINE D.	W. Lebanon, N. H.
MORIARTY, MARGARET E.	Boston
MORRILL, RUTH E.	Saco, Me.
MOSHIER, L. MARION	Utica, N. Y.
MOWER, GERTRUDE E.	Augusta, Me.
MURPHY, HELEN J.	Boston
MUTH, ELEANOR E.	Lititz, Pa.
NEFF, GERTRUDE	Salem
NICHOLS, HOPE	Everett
NICOLL, FLORENCE M.	Boston
NOERA, HAZEL H.	Boston
NORRIS, CAROLINE F.	Melrose
NUTTER, DORIS	Woodsville, N. H.
O'BRIEN, ELEANOR L.	Williamstown
O'CONNOR, ALICE K.	Holyoke
ORTH, CATHERINE E.	Steelton, Pa.
PAINE, JANET E.	Warwick, R. I.
PENDLETON, JESSICA E.	Norwich, Conn.
PERKINS, VERA A.	Rutland, Vt.
PFUND, MARION C.	Boston
PICKLES, MARGARET L.	Somerville
PIPER, MARJORIE B.	Milton
POIRIER, MARIE A.	Salem
PORTER, HELEN M.	Canton
POULIN, FLORA	Farmington, Me.
PRESCOTT, KATHERINE	Stoneham
PULSIFER, HELEN E.	Natick
QUIMBY, MARION E.	Beverly
QUINLAN, ROSEMARY S.	Natick
RABINOVITZ, NELLIE	Boston
RAMIREZ, MARIA P.	Porto Rico
RAND, DOROTHY	Abington
RANDALL, BARBARA	Wakefield
REEVES, BEATRICE A.	Attleborough
REYNOLDS, ALICE	Canton
RICE, ALICE E.	Somerville
RICHARDS, GLADYS L.	Lynnfield
ROCK, KATHARINE H.	Swampscott
ROUNDY, SUSAN	Worcester
ROWE, ERNESTINE	Cleveland O.
RUSSELL, MARY E.	Exeter, N. H.



<i>Name.</i>	<i>Home.</i>
RYAN, MARGARET M.	Stoughton
SANBORN, RUTH A.	Cambridge
SAWYER, HARRIOT B.	Boston
SAWYER, MARY N.	Palmyra, N. Y.
SCHONFIELD, BELLE W.	Wilkes-Barre, Pa.
SCULLEY, MARGARET A.	Hamilton
SEGEL, FLORA E.	Melrose
SEWALL, H. SYDNEY	Old Town, Me.
SEXTON, VERA A.	Fitchburg
SEYBOLT, LOIS A.	Portsmouth, N. H.
SHAW, CHARLOTTE W.	Lancaster, Pa.
SHAW, MARGARET M.	Boston
SHERBURNE, RUTH E.	Tyngsborough
SHUTE, MARION	Uxbridge
SINCLAIR, MARION	Boston
SISKIND, GLADYS	Lawrence
SMITH, MARION C.	Waltham
SOMMER, HELEN E.	Lakewood, O.
SPAMER, MARION P.	Oronoque, Conn.
SPENCER, EUNICE H.	W. Haven, Conn.
SPURNEY, ALBERTA G.	Cleveland, O.
STACEY, HELEN R.	White River Junction, Vt.
STARBUCK, KATHARINE R.	Lancaster
STEARNS, HELEN	Salem
STEVENS, RUTH M.	Boston
STINSON, R. GENEVA	E. Surry, Me.
STOLZENBACH, ANNA K.	Sewickley, Pa.
STONE, ESTHER M.	Boston
STORM, GEORGIA S.	Poughkeepsie, N. Y.
SUMMERS, GRACE B.	Walpole
SVENSON, TILLY E.	Boston
SWEENEY, JOSEPHINE	Exeter, N. H.
SWIFT, EDITH E.	Milton
SYLVESTER, MARGARET J.	Haverhill
THOMPSON, DORENE	Orange
TOBIN, DOROTHY E.	Everett
TOURTELLOTTE, L. FRANCES	Marlborough
TOWSLEY, JEAN L.	Toledo, O.
TURNER, EVA E.	S. Berwick, Me.
TYLER, CATHERINE	Newton
WALDEN, VIOLA S.	Williamstown
WALDRON, ANNE M.	Brookline
WALLIN, ORCELIA E.	Grand Rapids, Mich.
WALLIS, EVELYN M.	Olean, N. Y.
WALSH, ANNA L.	Randolph
WATSON, DELLA M.	Toledo, O.
WEINBERG, FLORENCE	Newton
WELLS, RUTH C.	Lynn
WETHERELL, GLADYS A.	Natick
WHEELER, DORIS M.	Greenville, N. H.
WHITE, RUTH L.	Taunton
WILLIAMSON, EMMA M.	Frankfort, N. Y.
WILSON, BETH	Medway
WILSON, CAROLINE H.	New Bedford
WINCHESTER, EDITH M.	Webster
WOOD, ELIZABETH G.	Concord, N. H.
WRIGHT, ALICE L.	Melrose
ZIRNGIEBEL, JESSIE E.	Needham



COLLEGE

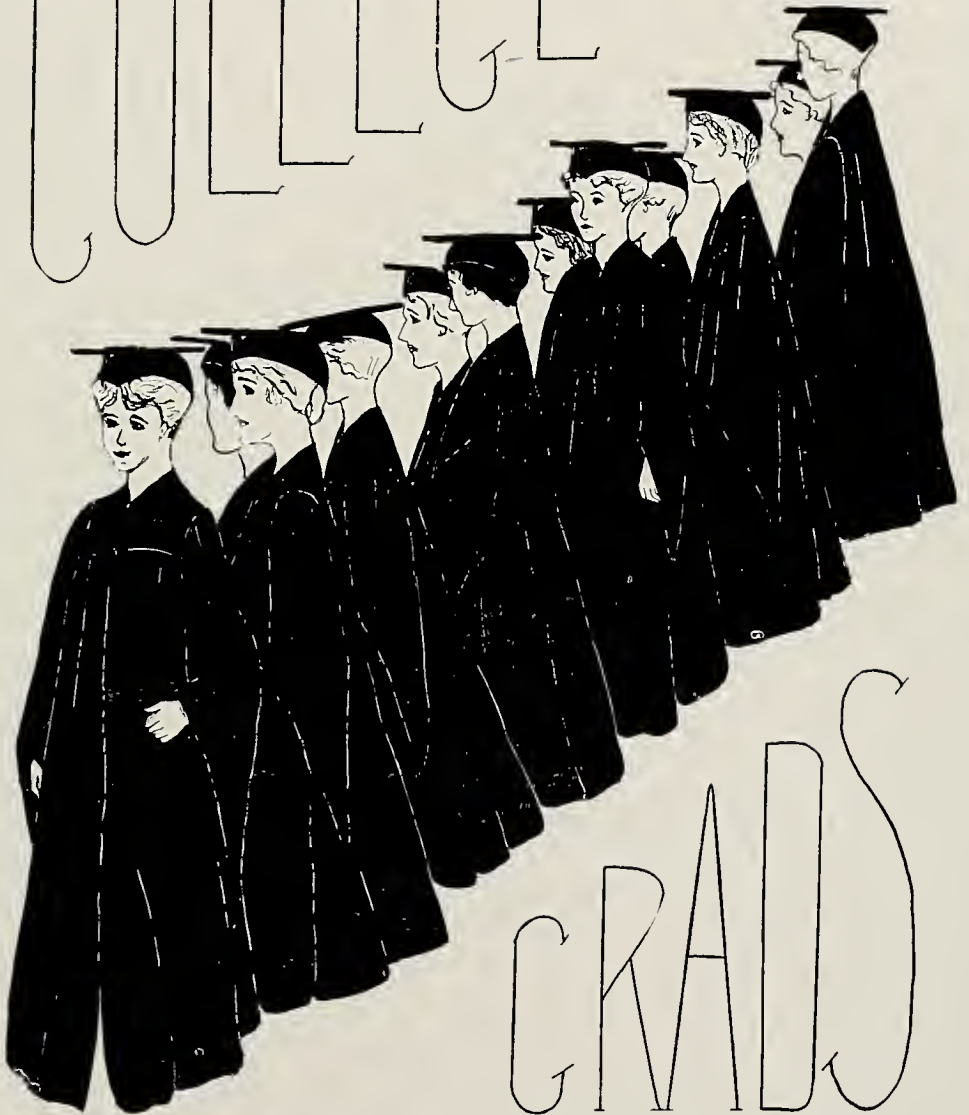

GRADS



Officers

MARGARET GOOCH
President

AGNES TAYLOR
Vice-President

BARBARA KEITH
Secretary

HELEN WALTERS
Treasurer

MADGE HOVEY
Representative at Committee of Student Conduct

ETHELWYN MANNING
Representative at Student Government Council



College Graduates

<i>Name.</i>	<i>Home.</i>
ARNOLD, RUTH H.	Chicago, Ill.
AYER, ELIZABETH	Boston
BABSON, ELINOR	Boston
BALDWIN, DOROTHY A.	Cambridge
BARRY, MARGARET L.	Newton
BARSS, MARGARET F.	Rochester, N. Y.
BARTON, HELEN M.	Cambridge
BARTON, LAURA F.	Buffalo, N. Y.
BARUS, DEBORAH H.	Providence, R. I.
BELL, JULIA B.	Long Lake, Minn.
BLACKSHIRE, DEANE	Pangburn, Ark.
BOLLES, BARBARA M.	Wellesley
BOYDEN, ALICE G.	Newton
BRADFIELD, HELEN C.	Grand Rapids, Mich.
BRADFORD, RUTH	Boxford
BRAMHALL, OLIVE K.	Holden
BRENNAN, ROSEMARY A.	Bangor, Me.
BREWER, EDA M.	Cortland, N. Y.
BURRAGE, MARY U.	Newton
BURROUGHS, VIVIAN	Danielson, Conn.
CAMPBELL, MARGARET G.	Needham
CASS, VERA C.	Viroqua, Wis.
CLAPP, DOROTHEA	Boston
CLARK, OLIVE L.	Bozeman, Mont.
COHEN, MABEL G.	Somerville
CONE, ALICE W.	Hartford, Conn.
COX, EMELINE B.	Brookline
CRAIGIE, ANNIE L.	Rochester, N. Y.
CRANDALL, H. RUTH	Palo Alto, Cal.
DANA, JOSEPHINE E.	N. Pomfret, Vt.
DAVIDSON, ETHEL M.	Canandaigua, N. Y.
DAVIES, ANNE M.	Holyoke
DAVIS, BERTHA E.	Madison, Wis.
DAVIS, DOROTHY S.	Northampton
DAWSON, MARGARET	Winthrop
EVARTS, CHRISTINE E.	Somerville
EWING, MURIEL	Newton
FANNING, ELIZABETH L.	Hingham
FOYE, MILDRED E.	Worcester
GAGE, HARRIET	Evanston, Ill.
GALBRAITH, MARY C.	Arlington
GALLAGHER, ELIZABETH F.	Boston
GIFFORD, HELEN W.	New Bedford
GOOCH, MARGARET C.	Watertown
GRAVES, MARION E.	Northampton
GRAY, EDNA R.	Minneapolis, Minn.
GREEN, HELEN L.	Manhattan, Kan.
GRINNELL, RUTH A.	Grand Rapids, Mich.
HEATH, HELEN C.	Concord, N. H.
HODGE, MARY L.	Winchester
HOLMSTROM, MYRTLE	Joliet, Ill.
HOVEY, MADGE	Winchester
HOYLE, LOUISE B.	Norwood
HULING, ALICE B.	Cambridge



<i>Name.</i>	<i>Home.</i>
IVES, MARY P.	Meriden, Conn.
JOHNSON, ADA M.	Wolfville, N. S.
JUDD, MARTHA B.	W. Hartford, Conn.
KEITH, BARBARA	Newton
KINGSBURY, ESTHER W.	Holliston
LACEY, ELISABETH V.	Cheyenne, Wyo.
LACEY, LOUISE F.	Cheyenne, Wyo.
McLOUGHLIN, CATHARINE A.	Worcester
MANNING, ETHELWYN	Newton
MOIR, AGNES P.	Minneapolis, Minn.
NASH, RUTH S.	Cambridge
NESMITH, H. LOUISE	Lowell
NEWMAN, MINETTE D.	Cambridge
NORTON, DORA M.	Gardiner, Me.
OTTO, MARGARETHA E.	Marietta, O.
PARKER, MARION	Orleans
PECK, DOROTHY R.	Boston
PEIRCE, PAULINE	Worcester
PRESCOTT, HELEN W.	Newton
PRUDDEN, ELINOR	Brookline
RAYMOND, MARY M.	Wolfville, N. S.
REID, FLORENCE M.	Cleveland, O.
ROWE, ALICE T.	Brookline
RUNSER, HELEN E.	Erie, Pa.
RUSSELL, GRACE L.	Schowhegan, Me.
RUSSELL, HELEN A.	Ilion, N. Y.
SAWYER, JENNIE M.	Bath, Me.
SCARF, JOICE C.	Grand Forks, N. D.
SHAW, GERTRUDE, M.	Cambridge
SHELDON, ELIZABETH M.	Milton
STEVENS, RUTH H.	Newton
SWIFT, EDITH T.	Newton
TAYLOR, AGNES	W. Chester, Pa.
THOM, LOIS M.	Appleton, Wis.
THORPE, HAZEL	Detroit, Mich.
WALLER, OLGA L.	Kewanee, Ill.
WALTERS, HELEN M.	Wyoming, Ill.
WARREN, MARJORY C.	Boston
WEATHERILL, EDITH H.	Arlington
WEEKS, MARY	Boston
WHITNEY, CAROLINE G.	Melrose
WIGMORE, ETHEL G.	St. John, N. B.
WOMBOUGH, JENNIE R.	Hornell, N. Y.





Unclassified Students

The following list includes students admitted under special conditions to pursue prescribed programmes.

<i>Name.</i>	<i>Home.</i>
ALDRICH, MARION A.	Boston
ALEXANDRAKIS, ANASTASIA	Cambridge
APPELT, IDA B.	Webster
BARISH, GERTRUDE	Boston
BONNEY, ETHEL	Scituate
BOYNTON, HELEN E.	Norwich, Conn.
BRADBURY, GLADYS O.	Providence, R. I.
BROWN, MARGARET	Angels, Pa.
BURDAKIN, LILLIAN	Dedham
CAHILL, MARTHA M.	Boston
CARRANZA, CONCEPCION G.	Mexico
CHARLTON, MARY E.	Marlborough
DODGE, JESSIE A.	Boston
DRESSEL, MILDRED H.	Lynn
DUNMORE, DELLA	Utica, N. Y.
ELLIOTT, ESTHER J.	Newton
EMERY, FLORENCE M.	Lancaster
FERGUSON, ANNA E.	Dayton, O.
FISHER, H. LUTHERA	St. Albans, Vt.
FISK, PAULINE	Brattleboro, Vt.
FLEMING, LOUISA H.	Quincy
FLYNN, JOSEPHINE A.	Swampscott
FOWLER, ELVA M.	Jefferson City, Mo.
FRANZ, GERTRUDE	Holyoke
FREEMAN, CARRIE M.	Brookfield, N. S.
FRENCH, MARION E.	Deep River, Conn.
GILLMOR, JULIA	Calais, Maine
GOODWIN, CAROLYN M.	Worcester
GROSE, INEZ B.	Stratton, Maine
HADLEY, RUTH M.	Bellows Falls, Vt.
HALL, KATHARINE M.	N. Adams
HAUGHENBERRY, CHLOE A.	Coudersport, Pa.
HISKEY, MARIAN L.	Salt Lake City, Utah
HOUSER, ALMA M.	Berlin Heights, O.
KELSEY, CHRISTINE	W. Hartford, Conn.
KENNEDY, ORA L.	Lewiston, Idaho
KNIGHTLY, LORETTA A.	Amherst
LANE, HELEN L.	St. Louis, Mo.
LYNN, DOROTHY M.	Rochester, N. Y.
McCARNES, MABEL F.	Slippery Rock, Pa.
McEWAN, MIRIAM E.	W. Hoboken, N. J.
McKERROW, MARJORIE M.	Newton
McLEAN, HELEN E.	Brookline
McLEOD, LILLA E.	Brewer, Maine
MOIR, H. EDNA	Newton
MULCASTER, ANNE M.	Philadelphia, Pa.
MUNGER, ROSA A.	Cleveland, O.
MURPHY, MARY G.	Boston
NEWELL, MILDRED F.	Holden
NOWELL, EDITH M.	Melrose



<i>Name.</i>	<i>Home.</i>
O'CONNELL, ELIZABETH	Pittsfield
POLLYCUTT, HELEN T. P.	Stoughton
POND, MARGARET	Boston
PRAY, BEATRICE I.	Boston
RANDALL, STELLA I.	Holyoke
REH, LUCILE E.	Toledo, O.
ROBERTS, AMY L.	Ossining, N. Y.
SMITH, SARAH S.	St. Louis, Mo.
STINSON, ANNA D.	Needham
TOWLE, OLIVE E.	Walpole
WALLACE, SYLVIA P.	Pasadena, Cal.
WARE, SALLIE E.	Bangor, Maine
WILLETT, HARRIETT	Needham
WINSLOW, EDNA M.	Meriden, Conn.
WYPER, MARION J.	Hartford, Conn.

II

The following list includes students admitted to pursue irregular or partial programmes.

<i>Name.</i>	<i>Home.</i>
ALDEN, ALICE A.	Arlington
ALVARADO, ERNESTINA M.	Mexico
ANDERSON, AGNES L.	Boston
ASHLEY, MILDRED P., A.B.	Deerfield
BABCOCK, RUTH E., A.B.	Minneapolis, Minn.
BAILEY, LOIS	Newton
BAKER, ELEANOR T.	Newton
BLAKE, DOROTHY	Melrose
BRIDGMAN, MARJORIE, A.B.	Salem
BURNETT, EDNA F.	St. Paul, Minn.
CARROLL, FRANCES M.	Peabody
CARVEL, MAE	Los Angeles, Cal.
CATON, MARION L.	Foxborough
CHAPIN, RUTH P., A.B.	Perry, N. Y.
CLOSE, FRANKIE A.	Seattle, Wash.
COLSON, HELEN D. F.	Lawrence
CUMMINGS, NELLIE F.	Peace Dale, R. I.
DAVIDSON, CATHERINE F., A.B.	Canandaigua, N. Y.
DYKE, EUNICE H.	Toronto, Ont.
EDMANDS, M. LUELLA	Saugus
ELLIS, MARGARET, A.B.	Melrose
ELMS, LAURA C.	Newton
ELY, MARGARITA A.	Rochester, N. Y.
ESSERY, LOUISE H.	Charlottetown, P. E. I.
FEENEY, GRACE E.	Boston
FENTON, HELEN B.	Springfield
FOGG, MARION W.	Norwood
FRENCH, ANITA H.	Medfield
FURLEY, ALICE G., A.B.	Winthrop
GINGRAS, BEATRICE E.	Lawrence
GRANT, RUTH L., A.B.	Painesville, O.
HEATH, LUCY R.	North, Va.
HENDERSON, D. LOUISE	Hingham
HIRANO, CHIE	Japan
HOWARD, JESSIE M.	Somerville
HOWE, JOSEPHINE R., A.B..	Glens Falls, N. Y.



<i>Name.</i>	<i>Home.</i>
HUDNUT, MURIEL	New Bedford
JENNINGS, MARY G.	Boston
McCARTEN, TILLA, A.B.	Lancaster, N. H.
MacHALE, ALICE J.	Boston
McLANNAN, MARY	N. Brookfield, N. S.
MARSTON, MARGARET	N. Andover
MATSOUKI, MARIANTHI	Greece
MERRELL, JEANNETTE, A.B.	Cleveland, O.
MILLER, ANNA J., A.B.	Madison, Wis.
MORRISON, REBECCA	Louisville, Ky.
NEWTON, ANJENNETTE, A.B.	Chatham
O'MEARA, CATHERINE V.	Boston
OSBORN, M. MARGUERITE, A.B.	Ithaca, N. Y.
PARNELL, M. GRACE	Boston
PERISTIANO, EMILIE	Greece
POSNER, GERTRUDE A., A.B.	Newark, N. J.
PRATT, KATHERINE S.	Boston
PRIDDY, IRENE L., A.B.	Adrian, Mich.
PROIOU, ARYERO	Greece
RAZI, ADELA	Greece
REED, RUTH S., A.B.	Whitman
REID, MILDRED K.	Pansboro, N. S.
REIGHARD, CATHERINE F., A.B.	Ann Arbor, Mich.
REVERE, SUSAN T.	Canton
RICHARDSON, ANGIE	Salem
ROBINSON, DORRICE C., A.B.	Bangor, Maine
ROBINSON, GERTRUDE H.	Walpole
ROWELL, ELLA C., A.B.	Brooklyn, N. Y.
RUTLEDGE, AGNES P.	Cambridge
RYAN, ALICE M.	Lynn
SCOTT, ANNIE D.	Providence, R. I.
SDRIN, HELEN N.	Greece
SEARS, WILLARETTE C.	Worcester
SHEPHERD, MARION	Cambridge
SIMMS, RUTH H.	Gorham, Maine
SIMONDS, MARGARET	Bedford
SMITH, ELIZABETH A. E.	Philadelphia, Pa.
SPALDING, CAROLINE, A.B.	Lowell
STEVENS, MARGARET	Boston
STRAIT, HELEN F., A.B.	Montclair, N. J.
TARBELL, OLGA S., A.B.	Los Angeles, Cal.
TRAINUM, ELIZABETH H.	Richmond, Va.
TYMON, MARGARET M.	Boston
VARNEY, HELEN M.	Newburyport
VELA GONZALEZ, PAULA	Mexico
VIGGARS, EDITH	Cambridge
WALTON, A. GRACE	Toledo, O.
WARE, ADELINE M., S.B.	Malden
WARNER, GRACE E.	St. Paul, Minn.
WHEELER, MARJORY, A.B.	Wellesley
WILCOX, LOUISE M.	Grand Rapids, Mich.
WILLIAMS, ELEANOR W.	Brookline
WOLCOTT, MARY J.	Arlington
WRIGHT, M. EUNICE	Boston
YERKES, R. ERMINIE, S.B.	Romulus, N. Y.
YOUNG, FLORA T., B.L.	Cleveland, O.
ZERVOS, ANNA C.	Greece

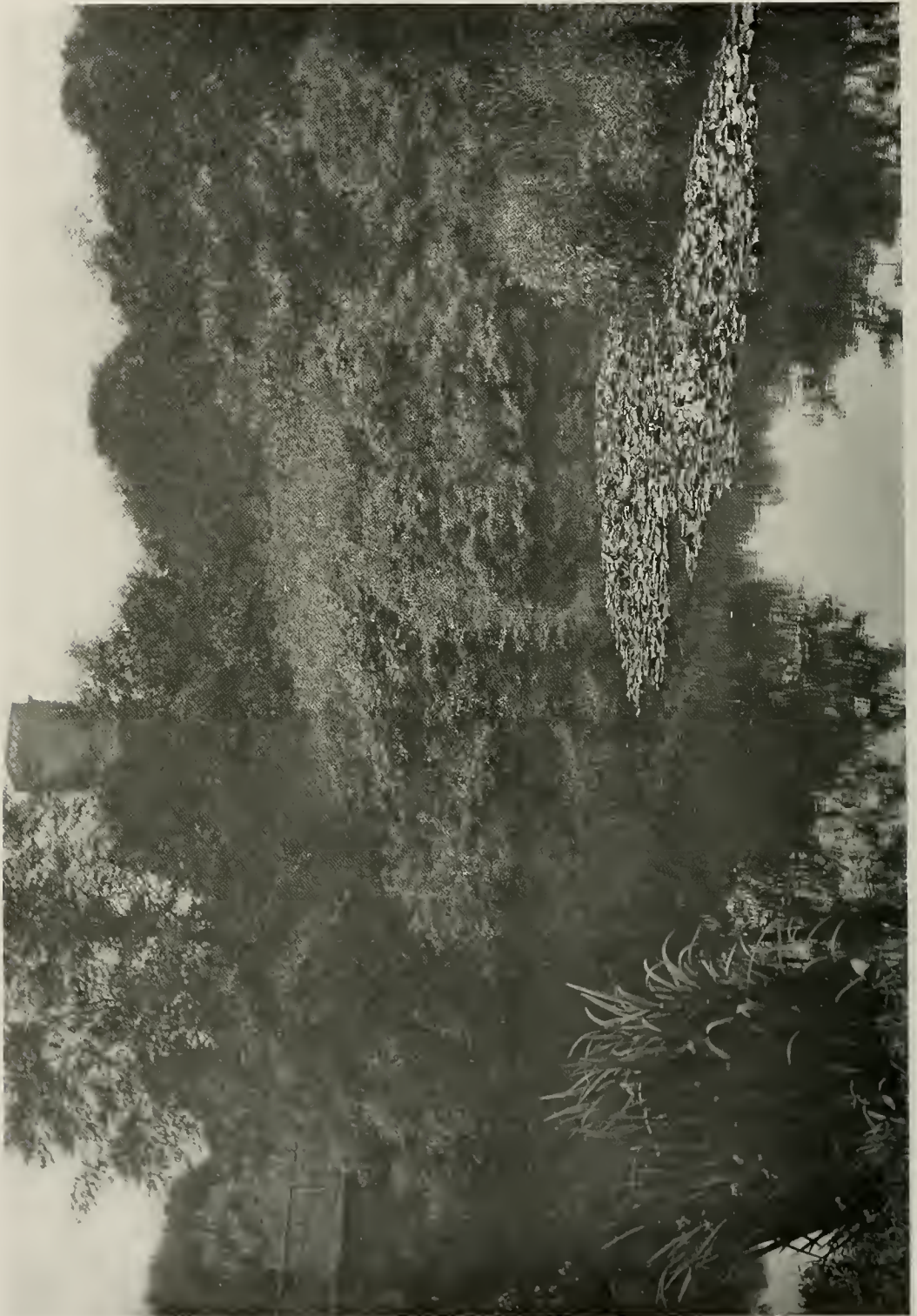

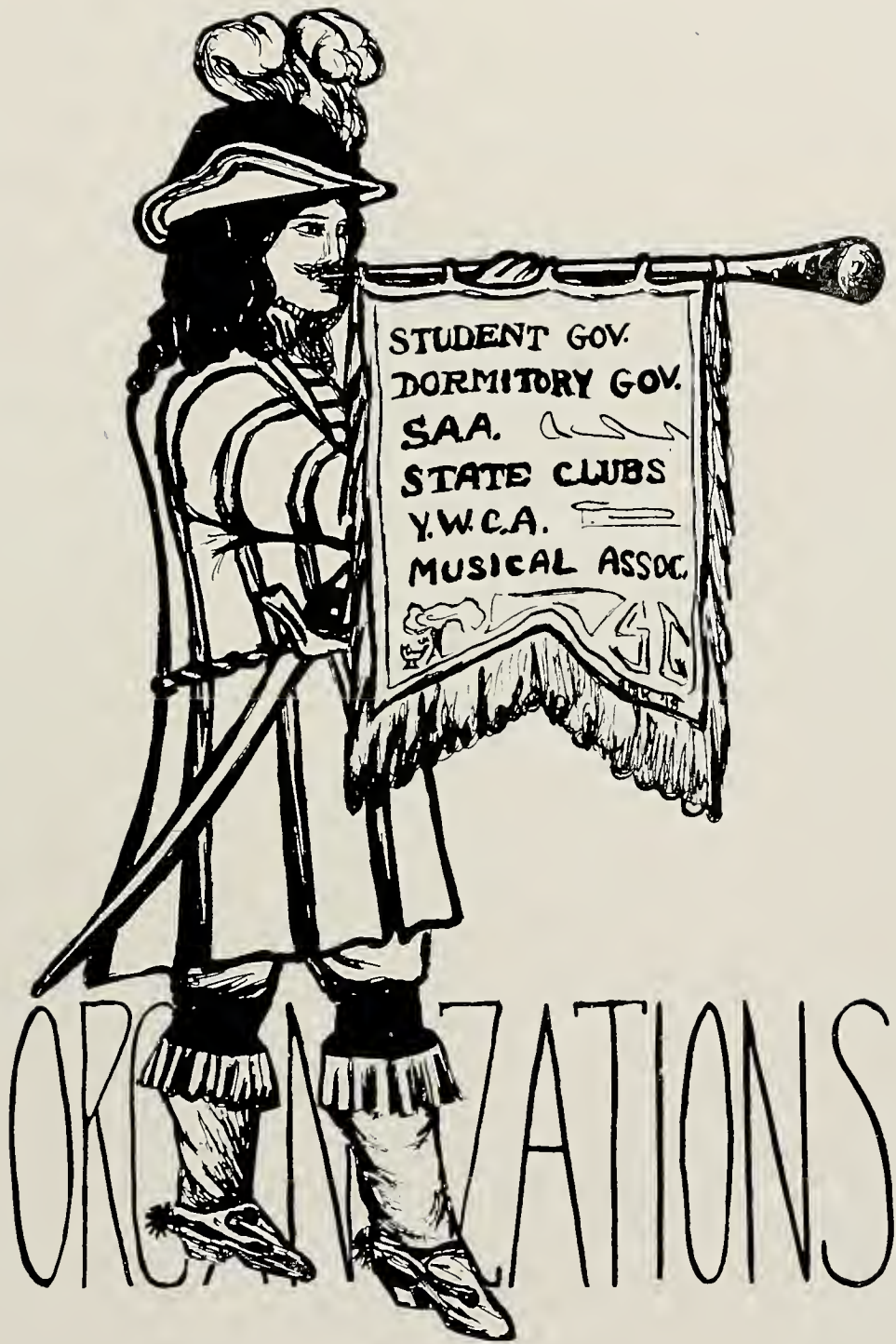

Council of Student Government Association



E. MANNING, C.G. M. SOFER, 1916. A. STOLZENBACH, 1919. C. TYLER, 1919. E. JACOBI, 1916. V. MILLS, 1918.
M. YATES, 1916. M. POLLARD, 1917. I. HURLBUTT, 1916.

G. HUSSEY, 1916. K. LEONARD, 1916. N. DILL, 1918, *Treasurer*. F. BANKS, 1916, *President*. E. WEBB, 1916, *Vice-President*.
H. HARLOW, 1917, *Secretary*. M. BOUVÉ, 1916. O. FISHER, 1916.



Student Government Association

This year has begun the life history of a new organization; new, not in name, but in its organization and governing powers. The Student Body as a whole now forms a working Student Government Association which includes every girl in college by including in its membership all working organizations, and on its Executive Council the Presidents and Vice-Presidents of the four classes; the Presidents of all Associations and representatives from the college graduates; the unclassified students, and the Honor system, and Endowment Fund committees.

The first president of this new organization, which takes the place of the former Guild, was elected in May, 1915, and she, with the Executive Council, attempt to execute, rather than legislate, for the Association as a whole. As yet we are but in our first year's infancy, and we cannot expect the first experimental year to accomplish what self-government in its true sense means. What honor and responsibility may mean to us and to the college depends not only on those who go out this year, and have gone out before, but also on 1917, 1918, 1919, and the long line of classes yet to come after us.





Dormitory Student Government Officers



E. MILLER, *Secretary.*

M. BOUVÉ, *President.*

M. SCOTT, *Treasurer.*

M. DOTEN, *Vice-President.*



Dormitory Student Government

Not only has our name grown bigger this year, but the spirit of our organization has grown also. That is, we are not only realizing to the full the meaning of Student Government but we are now, more than ever before, living up to its standards.

Of course, Dormitory Student Government is only one of the branches of Student Government, but we feel we are a very important branch, since we include every girl living in our fifteen buildings. That means we have charge of practically four hundred girls. But when each one of these girls attends to her own government, and that is what Student Government means, the responsibility and actual work of the Council, our legislative body, is not heavy. At times there have been anxious moments, and we have doubted the wisdom of our creed. But this very doubting and the fact that we have questioned are two factors that have brought about greater unity and coöperation in all our activity. Of course, there is yet a wide difference between our ideal and our achievement, and of course there always will be; but we are proud of the advance we have taken this year.



U. M. C. A. Cabinet



M. DOTEN	E. JACOBS	F. RODGERS	E. GREGORY	H. FULLER	M. CRAIG
J. McMULLIN	M. ROGERS	R. MESERVE, <i>Treasurer</i>	G. HUSSEY, <i>President</i>	F. DITTMER, <i>Vice-President</i>	O. FISHER
			P. LAPHAM		



Y. M. C. A.

In a college established essentially for specialized study, the tendency of every factor is toward specificity of purpose and action. This tendency has made itself felt in no small degree on the extra-curriculum student activities so that, when the Simmons Y.W.C.A. was established at a somewhat later date than the other big student organizations, its primary purpose—"to deepen the Christ life within the college"—bade well to be its sole purpose, and the weekly meetings of common worship, its sole means of expression, because the other organizations had already taken into themselves all such matters as were under student control. But with expression came expansion. Besides the weekly meetings there have been this year three Bible study classes and a Mission Study class. A card census of the student body was compiled by the Association; a directory bulletin of meetings and lectures posted weekly; informal teas served during the registration and examination periods; an offering, collected at the Christmas Miracle play sent for the relief of foreign students; dramatic readings of Oriental life and a sale of Simmons' Calendars for the Silver Bay fund; and there is hope of its being possible to send \$50 toward the support of Dr. Grenfell's work.

This is merely a brief statistical survey of the year's work intended to show in part the scope of the Association. It shows nothing of the spirit. This is practically impossible. Each individual must form for herself her own ideal of the Christ-like life. The Christian Association is here to strengthen that foundation, to offer it such means of expression and expansion that the Christ life may be deepened in the college through each and every individual.

There were sixteen Silver Bay delegates last year who have done a great deal for this year's activities. Can't twenty-five go this spring and do more for the coming year?





Dramatic Association Officers



M. ROGERS, *Secretary*

H. CORNISH, *Treasurer*

B. KNOWLES,
Chairman Dramatic Committee

E. JACOBI, *President*

M. DOTEN, *Vice-President*



Dramatic Association

"The play's the thing."

1916 has one big thing to be remembered for—the Dramatic Club. In the years to come, the Dramatic Club will be an old, established institution. If it then occurs to anyone that it had a beginning, that beginning will seem very vague, back in the past somewhere, but to those of us who are leaving, to those of us who have just come, and to those of us who are midway, the beginning of the Dramatic Club will always be very real and near.

There is always a joy in doing things together, and there is always experience in working together. Coöperation and social pleasure are found in the Dramatic Club. For those who read, and those who have not yet read, there is an impetus to read plays both old and new, with the added chance for a happy discussion of your reading with others. The Club offers a chance for individual expression as nothing else at Simmons does, be it acting, staging, or costuming. The Dramatic Club is for all in the end, as in the beginning it is materializing from a desire of all.



Endowment Fund Committee



M. SMITH	H. SPENSER	E. WOOD	D. JONES	E. GREGORY	L. FEE
M. MACLAUGHLIN	E. STEARNS	E. MAHAR	O. FISHER, <i>Chairman</i>	H. SWEENEY	R. GATES
					L. CRABTREE



Endowment Fund

Three years ago a Student Endowment Fund was started through which all money contributed by the students passed before being given to the College Endowment Fund. By this means interest and enthusiasm in behalf of new dormitories was aroused; and the students have found many ways of raising money. In June, 1915, \$4,426.63 had been given by the student body. Although there have been no large entertainments given this year for the Endowment Fund, because of present conditions, yet in many small ways money has been contributed which shows that the zeal and spirit for increasing the fund is not dormant. Through the sale of second-hand books, the Senior circus, the Darrach recitals, the selling of Christmas cards and candy, a total of \$375 has been received by the Committee up to February first. It is hoped that this sum will be increased considerably by various entertainments to be given in the spring. On February 1, 1916, \$21,925 had been especially given for the Dormitory Construction Fund, to which the Student Fund goes. Through our benefactor, Miss Helen Collamore, the college has received the sum of \$100,000, the income of which is to be used for college purposes.



Presidents of State Clubs



H. DECELLE
Somerville

K. HOBART
Ohio

M. SOBER
Connecticut

E. STEARNS
New Hampshire

G. PHILLIPS
New York

R. DRINKER
Pennsylvania

H. MARTIN
Vermont

H. CORNISH
Maine

E. GREGORY
New Jersey

M. ROGERS
Delrie



State Clubs

Aside from our vocational training, the truest part of our college life comes from intimate contact with our college mates. Among the efforts to promote good fellowship in Simmons, the State Clubs play a large part. The intimacy between the old and new girls in the same state is felt even before the latter enter college. The new girl has a letter from a member of the club telling her she is already counted among their number. Then during the first days of college, she goes to a club tea, at which she meets a girl who knows friends of hers, another girl who comes from the same part of the state, and still another whom she saw on the train as she was coming to Boston. The world is really a small place after all, and home not so far away as it seemed at first. By theatre, sewing, and tobogganing parties, and bacon-bats, the bond of friendship is strengthened. Then comes a desire to help college through increasing the Endowment Fund so that our hopes for new dormitories may soon be realized. Besides enlarging our circle of friends while in college, the state clubs lead to a strong interest in alumnæ organizations. This was one of the primary reasons for the founding of the clubs—to keep the graduates interested in their Alma Mater, to keep them ever active in promoting the welfare of Simmons. May it be truly said as the State Clubs develop that they are in as close a relation to the college as the states are to the Union.



Hersimmons Board



G. HUSSEY
W. GEORGE, *Business Manager*

I. STARBUCK
A. SMITH
H. FAGG, *Editor-in-Chief*

E. BOUVÉ
G. WILSON
I. HURLBUTT



Persimmons

A little more than a year ago the first number of *Persimmons* was published. Members of the faculty, the Student Guild, and individual students combined their efforts to bring this mouthpiece of our college life into existence. It was intended to supply the lack of a mode of expression that would reach every girl at Simmons.

The first Board had a difficult task to perform. It had no precedents to follow and no publication of a similar college to use as a guide. With an able editor-in-chief, a kind and intelligent group of advisers, and the enthusiastic support of the students *Persimmons* could not fail last year. The problem in September, however, was at once harder and easier. A start had been made, it is true, but at the same time, the interest always taken in a new enterprise was less keen, and the board was necessarily a different one. On the other hand the Alumnæ have been generous in their support, advisers have continued their patient assistance, and the students have helped in every possible way.

The magazine has many faults. It does not represent the college as a whole as inclusively as it should. It lacks a truly literary flavor. It is small in volume. But fortunately its faults are not of the kind without a remedy. They are, for the most part, the failings caused by its youth; they will disappear after a few years of determined effort on the part of the whole college to attain the high ideals above our grasp at the start.



Microgam Board

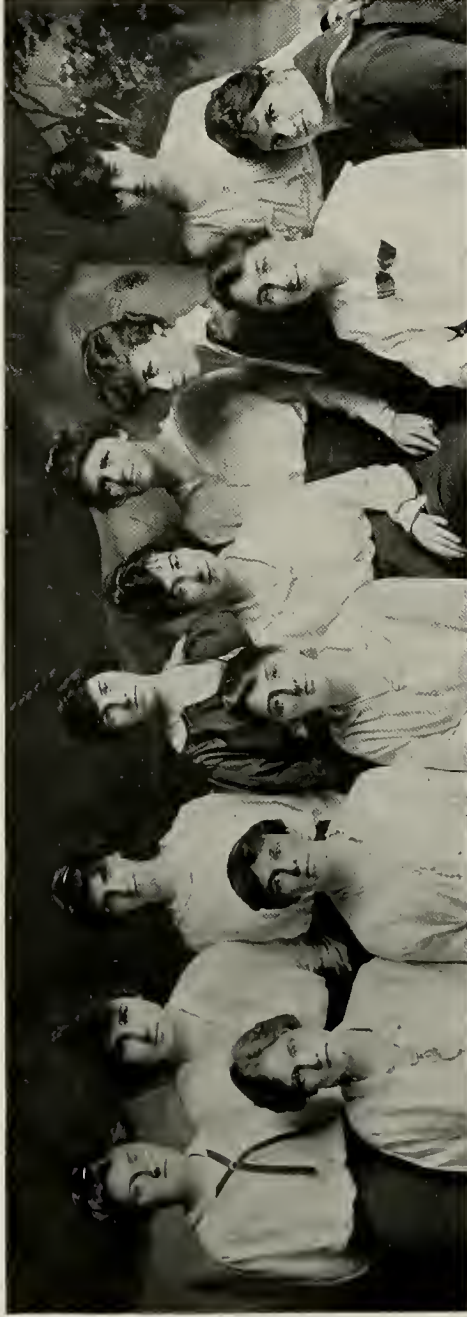

M. CRAIG K. McMANMON H. SWANTON R. DRINKER M. BOUVÉ E. BOUVÉ M. McLAUGHLIN
F. KEEGAN, G. CLEMENCE, M. CURRIER, J. MASSON, E. KEITH S. PAGE
Business Manager Advertising Business Manager Editor-in-Chief Art Editor



The Microcosm

The 1916 MICROCOSM Board wishes to express its gratitude to its many friends, among the Faculty and students who have in any way aided in making their publication possible.

The MICROCOSM has been issued annually for seven years. As our college changes and grows, the MICROCOSM, which is a voice of the college, changes also. Since we have had a college magazine, much of the material which was formerly published in the book seems to belong to the *Persimmons*, so the contents of the MICROCOSM must necessarily be different. At present the MICROCOSM represents the college and is gotten out by the Senior class. It has been suggested that the MICROCOSM might be made a Senior book containing all the events of that class for its entire career in college. Each other class might get out an inexpensive paper-covered book each year, and combine these in the Senior book. The MICROCOSM Board might then be elected from those who had proved themselves capable by working on the underclass books. This is merely an idea which we leave to our successors to whom we extend our sincerest good will.



S. A. A. Executive Board



I. MELDON

M. DANIELS
K. SHELLEY

MISS DIAL
M. YATES, *President*

R. DRINKER

E. REILLY

A. SMITH
M. DRISCOLL



Athletics

Our gymnasium is so small that it practically debars spectators; consequently last year the match games were played out of doors in the spring. As usual the weather had something to say on the matter and the semi-finals were played between showers. 1917 and 1918 lost in the semi-finals. During halves of the finals they played an informal match game which was won by 1918; score, 25 to 16. The finals between 1915 and 1916 ended with the score 27 to 15 in favor of 1915. Therefore the basketball cup went to 1915.

On May 8 the track walk was contested. Last year the walk was a relay. This did not require so much endurance and was even more exciting than the usual race. Gertrude Hussey, Hazel Cornish, Rachel Drinker, Marian Wheeler, and Ruth Hammond won for 1916: time, 59 minutes 36 seconds. Edith Seymore, Frances Elwell, Alice Klein, Edith Dunn, Priscilla Baneroft, 1918; Marion Titeomb, Louise Tingley, Edith Johnston, Margaret Hogan, and Lillian Logan, 1915; Frances Dittmer, Ernestine Packard, Helen Gillette, Marion Bowman, and Margaret Holmes, 1917, won their W's.

Field day was the best ever. Never in the history of Simmons have there been so many people out, or so many people participating. There was a new event, too, the javelin throw, which was a great success. There was a contest between classes for the best class song. The cup, given to the winner by the Athletic Association, was won by 1916. The words and music were both original.

The last athletic event of the 1914-1915 season was tennis doubles, played on May 22. 1917 and 1918 lost in the semi-finals. The finals were won by Olive Ruby and Margaret Sprague, 1915. 1916 was represented by Mildred Bouvé and Gertrude Hussey. The sport cup, given by the Alumni Association to the class winning the most points in all-round athletics—each contest counting, and second and third places bringing points as well as first places—was awarded to 1916.

Four individual cups were given for different sports. They were given with the cooperation of some of the men instructors, and they were coveted by many an ardent athlete. The basketball cup was won by Harriet Putnam; the track cup by Gertrude Hussey; and the tennis cups by Olive Ruby and Margaret Sprague.

The season of 1915-16 opened with fall tennis. All the games were very interesting this year especially the finals. Mildred Bouvé, 1916, and Marian Bathgate, 1917, were defeated in the semi-finals. Mary Tandy,



1918, and Anna Stolzenbach, 1919, played in the finals. 1919 was victorious. Score: 6-5, 4-3, 6-1. Miss Margaret Dawson won in the post-graduate match.

The interest was so centred in hockey this fall that very little was done for fall baseball practice. This year is the first in which we have been able to have hockey. A great many girls came out to practice. There were no formal games because so many girls had never played before that more experience was needed before we could have a fair match game. An informal game played between the Odds and Evens ended with one goal in favor of the Odds. Everyone was sorry when the weather put a stop to hockey practice although basketball practice began immediately.



Simmons Athletic Association Presidents

1911	CAROLINE E. ALDRICH
1912	CAROLINE E. ALDRICH
1913	MARION DONALDSON
1914	LILLIAN F. NISBET
1915	HARRIET PUTNAM
1916	MARJORIE YATES



Wearers of the "S"

Gertrude Hussey, 1916
Marjorie Yates, 1916
Mary Parker, 1917
Jessie McMullin, 1917
Anna Stolzenbach, 1919

MUSICAL ASSOCIATION



Mandolin Club

Leader-Margaret Peirce
Manager-Estelle Freeman

Musical Association

Pres.-Marjorie Soper.

Sec.-Treas.-Eleanore Kieth

Glee Club

Manager-Julia Ledmy

Sec.-Treas.-Maryaret Kendall



MANDOLIN CLUB



Simmons Musical Association

The Glee Club, Choir and Mandolin Club together compose the Simmons Musical Association, which has become a very successful organization.

The Association owes a great deal to Miss Mabel Daniels not only for her work in training the Choir and Glee Club, but also for her part in preparing the programs for the concerts, which have given such prominence to the Glee and Mandolin Clubs. Miss Daniels has taken pains to have special music at the Chapel services on Wednesday afternoons, and the College seems well pleased with the results.

Of course the Glee Club this year is the best Simmons has ever had. We are proud to say that Miss Daniels considers it well enough advanced this year to depend upon a student leader at the concerts instead of, as formerly, upon her. Last year the Club was so good that besides the two concerts in February, and that in June, we were permitted to give one in Dorchester.

A great deal of the success of these concerts is due to the Mandolin Club. That, too, grows each year in numbers and ability.

Musical Association Officers

President, MARJORIE SOPER

Secretary and Treasurer, FRANCES DITTMER

Glee Club

Leader, MARJORIE SOPER, '16

Manager, JULIA LEANY, '16

Mandolin Club

Leader, ESTELLE FREEMAN, '16

Manager, MARGARET PIERCE, '18





GLEE CLUB



ATHLETICS



Varsity Team



E. RICHARDSON

M. YATES

M. WHEELER

E. LELAND

G. HUSSEY, *Captain*



ORGANIZED SPORTS

TENNIS COUNTS

First place, five points, won by 1915.
Second place, three points, won by 1916.

BASKETBALL COUNTS

First place, five points, won by 1915.
Second place, three points, shared by 1916 and 1918.

RELAY WALK

First place, five points, won by 1916.
Second place, three points, won by 1918.
Third place, one point, won by 1917.

FIELD DAY

First place, five points, won by 1916.
Second place, three points, shared by 1915 and 1918.
Third place, one point, won by 1917.

TENNIS DOUBLES

First place, five points, won by 1915.
Second place, three points, won by 1916.

RESULTS:

1915—16½ points
1916—17½ points
1917— 2 points
1918— 6 points

Organized Sports Cup, presented by the Alumni Association, was won by 1916.

PRIZE SONG

The Athletic Association awarded a cup to the class who won in the competition for the best Athletic Song sung at the meet. One judge was chosen by each class, and the Dean represented the Athletic Association. The Cup was won by 1916.

The Individual Track Cup was won by G. Hussey, 23 points.

1916 Basketball



M. YATES
G. HUSSEY

L. WRIGHT

M. WHEELER
M. WHITING, *Captain*
R. DRINKER
E. RICHARDSON, *Manager*
D. BELL

1917 Basketball



M. GLADWIN

G. SHELDON

H. GILLETTE

E. LELAND

C. RICKER

J. McMULLIN, *Captain*

M. DRISCOLL

L. FEE



1918 Basketball



E. STRONG

A. WALSH

E. REILLY

J. FLEMING, *Captain*

I. MELOON



1919 Basketball



H. NOERA

C. TYLER

R. SANBORN

G. BUSHELL

M. KLEIN, *Captain*

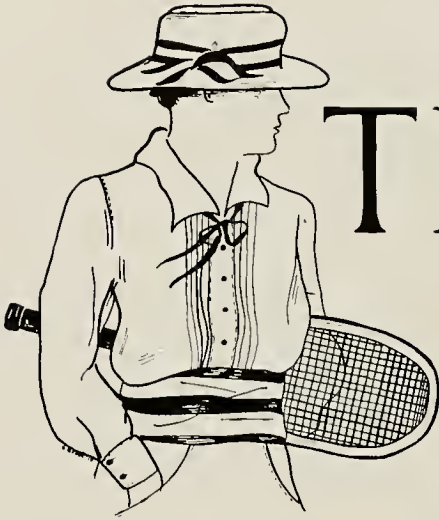

TENNIS



TENNIS SINGLES

Mary Tandy, '18; Mildred Bouvé, '16. Score: 6—4, 0—6, 6—2.
Anna Stolzenbach, '19; Marian Bathgate, '17. Score: 6—3, 1—6, 6—1.

FINALS

Anna Stolzenbach, '19; Mary Tandy, '18. Score: 6—5, 4—3, 6—1.





OFFICIALS

Manager—Anita Allen, '15.

Referee—Mr. Underwood.

Judges—Mr. Mark, Mr. Goodell, Mr. Coombs.

Official Score Keeper—Margaret Sprague, '15.

Clerk of the Course—Margaret Currier, '16.

Marshal—Edith Stearns, '16.

ENTRIES

1915

Minott, G.
 Libby, M.
 Ray, A.
 Bateheller, M.
 Logan, L.

1916

Drinker, R.
 Grant, M.
 Hammond, R.
 Hussey, G.
 Yates, M.

1917

Parker, M.
 Johnson, L.
 Sheldon, G.

1918

Alger, S.
 Daland, G.
 Hayden, B.
 Leonard, H.
 McManmon, K.
 Meloon, I.
 Reilley, E.
 Rowen, M.
 Shelley, K.
 Waterbury, H.





FIELD DAY RESULTS

RUNNING HIGH JUMP. Record: 4 ft. 8 in. Held by J. Blanchard, '12.

1. Wheeler, M., '16 4 feet, 4½ inches
2. Minott, G., '15 4 feet, 2 inches
3. Rowan, M., '18 4 feet, 1½ inches

BASKETBALL THROW. Record: 66 ft. 11 in. Held by G. True, '12.

1. Hussey, G., '16 65 feet, 3 inches
2. Libby, M., '15 58 feet, 3 inches
3. Shelley, K., '18 56 feet, 3 inches

SHOT PUT. Record: 27 ft. 11 in. Held by G. True, '12.

1. McManmon, K., '18 27 feet, 7 inches
2. Johnson, L., '17 25 feet, 8 inches
3. Yates, M., '16 25 feet, ¾ inches

BASEBALL THROW. Record: 163 ft. Held by G. Hussey, '16.

1. Hussey, G., '16 160 feet, 3 inches
2. Daland, G., '18 147 feet, 9 inches
3. Grant, M., '16 144 feet, 11 inches
4. Shelley, K., '18 140 feet, 0 inches





RUNNING BROAD JUMP. Record: 13 ft. 4½ in. Held by M. Parker, '17.

1. Hussey, G., '16	13 feet, 2½ inches
2. Parker, M., '17	12 feet, 10½ inches
3. Minott, G., '15	12 feet, 9 inches

STANDING BROAD JUMP. Record: 7 ft. 6 in. Held by G. True, '12.

1. Minott, G., '15	7 feet, ½ inch
2. Hussey, G., '16	6 feet, 11½ inches
3. Parker, M., '17	6 feet, 7 inches

JAVELIN THROW.

1. Hussey, G., '16	50 feet, 3½ inches
2. Shelley, K., '18	49 feet, 11 inches
3. Libby, M., '15	45 feet, 0 inches

First place in any event gives the winning class five points towards Field Day; second place, three points; third place, one point.

TOTAL POINTS

1915—13
 1916—30
 1917— 6
 1918—13



Evens Hockey Team



A. MITCHELL	M. HULSIZER	M. WHITING	M. WHEELER	R. HAMMOND	H. FOSTER	M. YATES	G. WIENER
			P. BANCROFT	I. MELLOON			
			R. DRINKER, <i>Captain</i>		M. SHAW	E. FREEMAN	

Woods Hockey Team



O. BARROWS	M. LYONS	K. MANNING	F. SOBEN	K. SPRAGUE	C. TYLER	E. COVERLY	M. POLLARD
M. KLEIN	J. ZIRNGIEBEL	M. GOVAN	A. BREWSTER	H. WHITING	D. McFISSICK	H. GRANT	
				E. KEITH, <i>Captain</i>			





In Appreciation of 1915

Memories—how they come to us!
After daylight fades to grey,
Thoughts of many a happy hour
Fraught with mingled work and play.

Memories—All Life has to give,
When she sweeps old friends along
To serve others in her tasks.
Still we keep our friendships strong.

Memories—inspirations fine
Ever shall we keep them green,
They mean all the world to us,
They mean "Friendship," dear Fifteen.





COMMENCEMENT

Commencement Week, 1915

SUNDAY, JUNE 13

Baccalaureate Service in the Church of the Disciples, Jersey Street, at 4 o'clock. Sermon by the Reverend George Hodges, D.D., Dean of the Episcopal Theological School, Cambridge.

MONDAY, JUNE 14

Senior Dance in South Hall (321 Brookline Avenue) at 8 o'clock.

TUESDAY, JUNE 15

Class Day Exercises on the Dormitory Campus at 4 o'clock.

Concert by the Glee and Mandolin Clubs; in South Hall at 8 o'clock.

Glee Club Dance in South Hall at 10 o'clock.

WEDNESDAY, JUNE 16

Commencement Exercises in the Harvard Church, Coolidge Corner, Brookline, at 11 o'clock. Address by Professor Bliss Perry, L.H.D., LL.D., Harvard University.

Luncheon and Meeting of the Alumnae Association in the College Building immediately after the Commencement Exercises.

Reception by President Lefavour to the Alumnae and their friends, in South Hall at 8 o'clock.

THURSDAY, JUNE 17

Senior Luncheon in South Hall at 1 o'clock.



Baccalaureate Service

Church of the Disciples

SUNDAY, JUNE THIRTEENTH, 1915

Order of Worship

PROCESSIONAL HYMN

R. Heber

INVOCATION

THE TWENTY-THIRD PSALM

ANTHEM

Mendelssohn

SCRIPTURE LESSON

PRAYER

HYMN

J. G. Whittier

BACCALAUREATE SERMON

THE REVEREND GEORGE HODGES, D.D.

Dean of the Episcopal Theological School, Cambridge

PRAYER AND BLESSING

RECESSIONAL HYMN

A. A. Proctor





Glee Club Concert

PROGRAM

JUNE 15, 1915

1. CRESCENDO MARCH *H. F. Odell*
Mandolin Club
2. ON MUSIC'S WING *Mendelssohn*
Glee Club
3. DUETS:
 - (a) Love, the Fair Day, (from the Rubaiyat of Omar Khayyam)
Mabel W. Daniels
 - (b) Who'll Buy My Lavender?
Edward German
Miss Marjorie Soper and Miss Beulah Knowles
4. CANTASANE WALTZES *Odell*
Mandolin Club
5. (a) IRISH LOVE SONG *Margaret Ruthven Lang*
(b) MISS NANCY'S GOWN *Chadwick*
(Introducing the Minuet from Don Giovanni, *Mozart*)
Glee Club
6. SOLOS:
 - (a) Old English Pastoral *Carey*
 - (b) Chanson Indone *N. Rimsky-Korsakof*
 - (c) Norwegian Echo Song
Miss Phyllis Robbins
7. DANSE DE CUPID *Odell*
Mandolin Club
8. (a) IN FAIR ANDALUSIA *Herbert-Sherwood*
(Solo by Miss Elizabeth Kennison)
(b) GRINDS:
 1. Senior Grind—Past and Present.
 2. Questions a Simmons Girl must answer.
Glee Club
9. ALMA MATER

MILDRED LIBBY, '15, *Accompanist to the Glee Club.*



Class Day

JUNE 15, 1915

PROGRAM

1. ADDRESS OF WELCOME *Winona Hyland*
2. PEACE PAGEANT
 1. Art, Education, and Industry uniting the nations.
 2. Petty Quarrel; nations in attitude of defiance. Art, Industry, and Education withdrawn.
 3. War; Nations bow; Art, Industry, and Education veiled.
 4. Reign of Famine, Fire, Pestilence and Death. Art, Industry and Education prostrate.
 5. Hope revives Art, Industry, Education and the nations.
 6. Justice reunites the nations. Art, Industry, and Education flourish.
 7. Reign of Peace.
3. IVY DANCE *Genevieve Crawley*
4. STEP SONGS
Presentation of the Steps to the Class of 1916.





The Tenth Commencement

WEDNESDAY, JUNE 16, 1915.

ORDER OF EXERCISES

PRAYER

THE REVEREND AMBROSE WHITE VERNON, D.D.
Minister of the Harvard Church, Brookline.

COMMENCEMENT HYMN

Gladden

ADDRESS

BLISS PERRY, L.H.D., LL.D.

ANTHEM, Veni Creator Spiritus

CONFERRING OF DEGREES

AWARD OF CERTIFICATES

COLLEGE HYMN

BENEDICTION

SENIOR LUNCHEON

Toastmistress, MARIAN F. CROSS

TOASTS

Spiritual
Material
Literary
Aesthetic
Evolution

ELLEN S. DANIELS
ALICE M. RAY
GLADYS L. DIXON
MARTHA D. RING
WINONA C. HYLAND



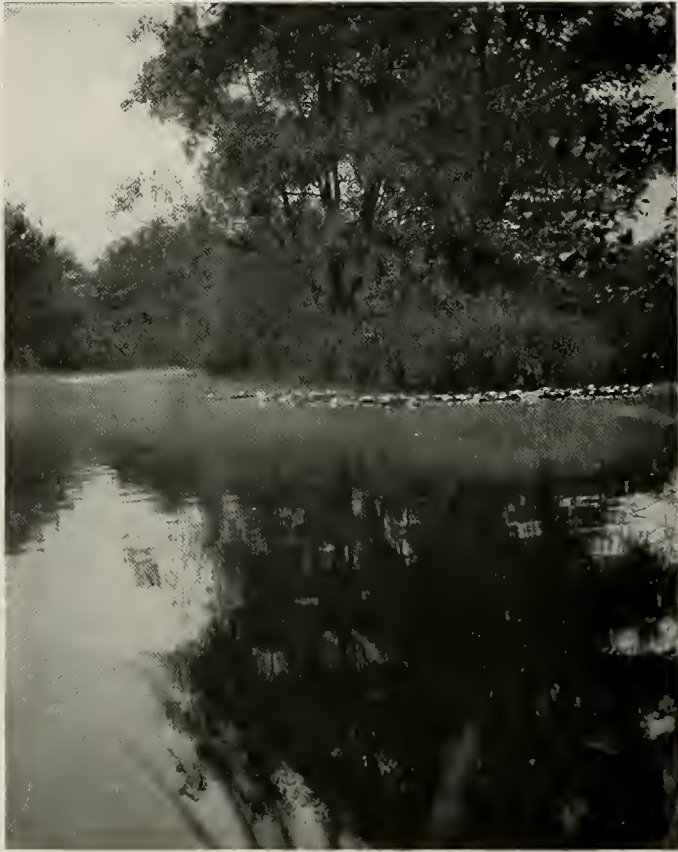



CAIETIES



GEORGE WASHINGTON PARTY

On the evening of February 19 the annual George Washington Party was given by Student Government in the Refectory. Although many of the girls had gone home for the week-end, a goodly number of Georges and Marthas were present, resplendent in all the finery of olden days.

During the evening the audience's knowledge of the life of our first President was greatly augmented by the presentation of an original five-part film drama depicting "Scenes from the Life of George Washington." A special feature of this review was the delightful interpretation of the minuet given by Elizabeth Freeman and Katherine Shelley. So captivated were the judges by Miss Freeman's grace and beauty that the prize—a wonderful cherry pie, the artistic creation of our own chef—was awarded to her.





SOPHOMORE LUNCHEON

On Saturday, March 13, 1915, the Class of 1917 enjoyed their Sophomore Luncheon. Miss Abby Partridge was toastmistress. The following spoke for the different schools:

Library School
Secretarial School
Household Economics
General Science
Athletics
Class of 1917

Gertrude Robinson
Julia McCabe
Jessie McMullin
Louise Giblin
Marion Craig
Marion Doten

After the luncheon a one-act comedy, "A Shakespeare Wooing," was given in North Hall.

The committee in charge was: Eleanor Keith, Rose Furber, Gladys Donnelly, Helen Gillette, Dorothy Holmes.





SENIOR HOUSE PARTY

HOUSE PARTY, 1915—Gloucester, April 16-20, 1915.
CHAPERONES—Miss Goodrich, Miss Bryant.





JUNIOR HOUSE PARTY

HOUSE PARTY, 1916—Rockaway Inn, Clifton, April 17-20, 1915.
CHAPERONES—Miss Louise Ufford, Miss Margaret Ridlon.





SERENADE

Dear old Sixteen, loyal, so true,
Tho' far away, we'll still love you,
Though stars grow dim and fade away
Yet we'll love you forever and aye.
Dear old Sixteen, loyal, so true,
Our college days are growing few,
With blinding tears, our eyes grow dim,
Oh, don't forget us, old Nineteen Sixteen.



Nineteen Fifteen—Dear Seniors,
The Class we love so dearly,
Your songs upon the breezes
Are wafted to us clearly.
Your spirit will hang o'er us,
In all the years before us,
But oh! Your friendship, brave and true,
Nineteen Fifteen, we sing to you.



JUNIOR PROM



JUNIOR PROMENADE

To be or not to be: that was the question that agitated the mind of every Junior when the words Junior Prom were heard. To many of us the idea of a Prom was unthinkable when so many thousands abroad were crying for aid. But after much discussion, it was decided to have a Prom but to keep it as simple as possible. Our efforts along this line but added to the enjoyment of the great night. We were all especially proud of the talent displayed by the decorating committee, for the Refectory and North and South Halls were worthy of the most experienced decorators.

The Promenade was held on Friday evening, April 23. In the receiving line were:

President Lefavour, Miss Walker, Miss Mary Eleanor Williams, Dr. and Mrs. Charles Marshall Underwood, Miss Sara Henry Stites, Miss Jeannie Scott Gloster, Dr. Eugene Lyman Porter, Miss Adela W. Adams, and Miss Gertrude Hussey, the President of the Class.

The members of the Sophomore class who acted as ushers were: Marion Doten, Elizabeth Burbank, Anna Congdon, Elizabeth Hammond, Dorothy Van Orden, Lucy Gates, Elcanor Keith, Ruth Updegraff, Mabel Thompson, Stella Ellis, Ethel Dole, Dorothy Holmes, Margaret Gladwin, Lucy Nash, Jane Baumler, Jessie McMullin, Marion Driscoll, Louise Johnson, Alma Smith, Christine Ricker, Helen Harlow, Eleanor Barker.

SOIREE

On the evening following Prom, an informal dance was held in the Refectory. The dancing was preceded by Senior step singing, thus giving our guests the opportunity of hearing *some* of the 1915 Serenade songs.



MAY DAY

On May Morning the Class of 1917 aroused their sister class with a reveillé and May songs rendered by a chorus of Grecian maids. Amid a throng of gay attendants and loyal followers Winona Hyland, President of the Senior Class, was escorted to her throne and with due ceremony was crowned Queen of the May. After this, she and her court were entertained by a rainbow May-pole dance and by a Spring dance, accompanied by the merry songs of the assembled Sophomores. At the close of the festivities the herald announced that breakfast was served and all joined in singing the praises of the "Good-rich" strawberry short-cake, which shortly appeared on the scene to the delight of everyone.





FRESHMAN FROLIC

Come in middies,
Come to play,
Freshman frolic
Next Saturday.

And the Freshmen did play—all one solid afternoon on May 6. In the track day regalia everyone joined in the tug-of-war, the hoop races, the dancing, and the best of all—wholesale destruction of the ice cream cone family. The hurdy-gurdy man, who “No sabeed Englisee” knew enough to let all the Freshmen turn the crank, and music in every time and tune sounded while the afternoon was romped and played away.





ELECTION DAY

The polls had closed at five o'clock on the afternoon of May 14, 1915, and the returns from all elections at Simmons College were soon to be announced. The event was an innovation in our Student history, since it celebrated the election of the first President of the new Student Government Organization to include every girl and every other organization in college. The Seniors in caps and gowns stood on the steps and behind them were masses of flowers to be given by different classes and organizations to their newly-elected officers. The quadrangle was crowded with girls, cheering and singing as the results of elections were made known, and each officer mounted the steps to receive her congratulations and flowers.

Miss Goodrich served a delicious supper on the lawn, after which a splendid Step Singing followed, and as darkness came the Seniors marched away singing Alma Mater.





JUNIOR-SENIOR PICNIC

MAY 30, 1915

All aboard! Everybody got her ticket? And is all the lunch here? Such were the exclamations when the classes of Nineteen Fifteen and Sixteen boarded the Nantasket boat at Rowes Wharf one morning last May. They were off to celebrate Decoration Day by the annual Junior-Senior Picnic at Nantasket Beach, and great was the anticipation for a most delightful day. Our expectations were fulfilled. We took the Amusement Park by storm, and did all the stunts. We paraded up and down the beach, played ball, and last, but not least—*ate*. It was a very bountiful lunch, and was improved by its salting of sand.

The trip home on the boat was enlivened by Simmons songs, and the girls put into them all the spirit and enthusiasm that they had gained from such a jolly outing.





STUDENT GOVERNMENT RECEPTION

The social season at Simmons opened with the annual reception of the Student Government Association to the new students and the faculty, on Saturday afternoon, September 25. Those in the receiving line were: Frances Banks, President of Student Government, President Lefavour, Dean Arnold, Miss Gloster, Miss Adams, Miss Goodrich, Miss Boyd, Miss Enos, Katharine Leonard, Gertrude Hussey, and Marjorie Yates.

The Junior Welcoming Committee acted as ushers and as centers of "getting acquainted." Marjorie Soper and Beulah Knowles sang, and dancing and refreshments followed.

DORMITORY GOVERNMENT DANCE

The old Refectory scarcely saw a gayer array of gowns and pretty girls than on the night of the annual Dormitory Government dance to the Freshmen on Friday, October first. The upper class girls acted as escorts to the new girls and conducted them through the receiving line and the maze of the dance order.

Those in the receiving line were: Mildred Bouvé, President of the Dormitory Government, Marion Doten, Vice-President, Elizabeth Miller, Marion Scott, Dean Arnold, Miss Gloster, Miss Adams, Miss Goodrich, and Miss Enos.

The music was excellent, and the dance proved a big success.





JUNIOR-FRESHMAN PARTY

"The Lamentable Tragedy of Julius Cæsar," a comic opera, was presented by the Class of 1917 when they entertained their sister Freshmen on October ninth.

Great and unsuspected musical ability was revealed by the performance. The Chairman of the Committee in charge was Katharine Sprague.





SIMMONS COUNTY FAIR

The Senior Class entertained the Freshmen on Saturday afternoon, October 23, in the Exhibition House of the Refectory by astounding exhibitions of skill in tight-rope walking, trained seals, balloon ascension, and snake charmers, to say nothing of the display of wonderful wild animals and Fenway Flora, gathered with great danger from the wilds of the dump. The usual peanuts, ice cream cones, lollypops, and punch were generously partaken of.

The management thanks Chief of Police Stearns for his efficient handling of the crowd and the success of the holiday.

SOPHOMORE-SENIOR LUNCHEON

Saturday, October 30, was an eventful day for the Sophomores. After the tennis tournament the Class of 1918 entertained the Class of 1916 at luncheon. The sister classes sang many songs to each other between courses, and to Miss Kewpie and Mr. Woozie, who sat together in the middle of the floor.

After the luncheon, "take-offs" on tennis terms were given by a number of the Sophomores.

The committee in charge was: Marian Scott, *Chairman*, Priscilla Bancroft, Elinor Reilly, Eleanor Strong, Sally Page.





HALLOWE'EN

On the eve of October 30, at the end of a day including Tennis Tournament and Sophomore-Senior Luncheon, the Hallowe'en Dinner and Party were given in the Refectory.

The blazing cauldron was the centre of a gay scene in the evening when the brilliant masquerade began and the prizes given to Rae Finsterwald as a Japanese Maid, and to the Five Fountain Pens, K. Leonard, G. Hussey, Dorothy Day, Betty Jones, and Rachel Drinker, for beauty and originality. There followed a witch dance in the light of the flames from the cauldron—one could almost hear the spirits moaning.

After quietness had settled down, the ghosts of the Sophomores came forth, as is their custom, and with clanking of chains, proclaimed the rule of the Spirits.

THE DARRACH RECITALS

To swell the Endowment Fund and to make people forget that they are being victimized is one of our most vital problems here at Simmons.

To the Seniors Mr. Marshall Darrach appeared to be one happy solution. Certainly no one attended his course of Shakespeare Recitals who did not feel fully repaid for the temporary absence from books and study.

Mr. Darrach's recitals are all from memory, each character being represented in turn. His presentations of Shakespeare without setting or costume make the meaning of the lines more vivid, while his skillful changes of voice and manner give actuality to his impersonations.

The Recitals were held on Wednesday evenings in the Refectory. On November 10, "A Mid-Summer Night's Dream" was presented. On November 17, "The Merchant of Venice," and on December 1, "Julius Cæsar."



SOPHOMORE-FRESHMAN PARTY

The class of 1918 entertained the entering class on Saturday, December 4, in the Refectory, which was the scene of a great track meet. Nine prominent colleges were well represented. Miss Gloster, Miss Goodrich, Miss Boyd, and Miss Diall were the judges.

Eleanor Strong acted as chairman of the committee.

THE CHRISTMAS PARTY

On the evening of December Seventeenth the Refectory was the scene of a wonderful Christmas festival. Katharine Leonard and Frances Banks were host and hostess in the rôle of Lord and Lady Macbeth. They, with their retinue, which included the White Nun, Red Cardinal, the Herald, Pages, and Jesters, sat around a table on the dais. The rest of the hall was filled with guests in many gorgeous costumes. Hardly were they seated when in the distance music was heard. It was the Glee Club singing Christmas carols. Nearer and nearer they came until at last they entered the banquet hall and took their places.

Then came the "eats" and luscious cider. After dinner, more fun! "Julius Cæsar, a Farce," was given by the Juniors, and "Pyramus and Thisbe," by the Seniors.

Great credit for the success of the party is due to the committee in charge, and especially to the chairman, Christine Ricker.





GLEE AND MANDOLIN CLUBS

FEBRUARY 26, 1916

PROGRAM

- | | | |
|------|--|----------------------|
| I | Spinning Song from "The Flying Dutchman" | <i>Wagner</i> |
| | GLEE CLUB | |
| | Incidental Solo by ANNE MULCASTER | |
| II | Blue-White March | <i>Ernst Schmidt</i> |
| | MANDOLIN CLUB | |
| III | Selected Voices | |
| | (a) Hedge Roses | <i>Schubert</i> |
| | (b) Old Shepherd Song | |
| IV | Humoresque (<i>by request</i>) | <i>Dvorak</i> |
| | MANDOLIN CLUB | |
| V | (a) All Through the Night | <i>Welsh Air</i> |
| | (b) Moonlit Meadows | <i>Czibulka</i> |
| | GLEE CLUB | |
| VI | (a) Nur, wer die Sehnsucht Kennt | <i>Tschaikowsky</i> |
| | (b) Irish Folk Song | <i>Arthur Foote</i> |
| | (c) My Laddie | <i>Thayer</i> |
| | MISS MARION BICKFORD | |
| VII | Morceau Facile | <i>Bohm</i> |
| | MANDOLIN CLUB | |
| VIII | (a) Swiss Mountain Song | |
| | MARJORIE SOPER AND GLEE CLUB | |
| | (b) Hong-Kong Romance | <i>Henry Hadley</i> |
| | GLEE CLUB | |
| | (c) Senior Grind—I Doubt It. | |
| IX | Alma Mater | |



MARCH 18, 1916

PART I

THE LAND OF HEART'S DESIRE

By WILLIAM B. YEATS

<i>Maurtien Bruin, a peasant,</i>	Margaret Daniels, '19
<i>Shawn Bruin, his son,</i>	Gladys Bishop, '18
<i>Father Hart, a priest,</i>	Marjorie Hulsizer, '16
<i>Bridget Bruin,</i>	Gladys Emerson, '16
<i>Marie Bruin,</i>	Elsie Rieger, '18
<i>A child</i>	Isabel Hurlbutt, '16

SCENE—The Kitchen of Maurtien Bruin's House.

MUSIC BY THE MANDOLIN CLUB

Incidental Music by MISS MARJORIE WILDER

PART II

SPREADING THE NEWS

By LADY GREGORY

<i>Bartley Fallon,</i>	Gertrude Hussey, '16
<i>Mrs. Fallon,</i>	Mary McLaughlin, '17
<i>Jack Smith,</i>	Salome Alger, '18
<i>Shawn Early,</i>	Marjorie Heseltine, '16
<i>Tim Casey,</i>	Madeline Favin, '18
<i>James Ryan,</i>	Ruth Sanborn, '19
<i>Mrs. Tarpey,</i>	Helen Stacy, '19
<i>Mrs. Tulley,</i>	Julia McCabe, '17
<i>A Policeman (Jo Muldoon),</i>	Madeline Cleveland, '16
<i>A Removable Magistrate,</i>	Louise Beckwith, '18

SCENE—Outskirts of a Fair.

TIME—The Present.





MIRACLE PLAY

On December 14, 1915, the Coventry Nativity Play was given under the auspices of the Y.W.C.A. The acting was well and effectively done, and the whole performance showed how much can be accomplished, with a little ingenuity and thought, even with our present small resources. The cast of characters was as follows:

Isaiah

Mary

Joseph

An Angel

A Herald

Herod

First Shepherd

Second Shepherd

Third Shepherd

First King

Second King

Third King

Frances Dittmer

Rachel Drinker

Mildred Bouvé

Opal Fisher

Beulah Knowles

Marjorie Hulsizer

Isabelle Hurlburtt

Gertrude Hussey

Marion Doten

Sue Beckwith

Sally Page

Mary Pollard

The carols were under the direction of Marjorie Soper. A collection was taken in aid of foreign students after the play.





CHRISTMAS VESPER SERVICE

DECEMBER 19, 1915

ORGAN PRELUDE: Shepherds in the Field

Malling

PROCESSIONAL: Adestes Fideles

SCRIPTURE READING

DR. FARLEY

QUARTETTE: Holy Night

THE LORD'S PRAYER

CHOIR:

(a) Say, where is He born? (from oratorio "Christus") *Mendelssohn*

Solo: RUTH HOWE

(b) Carol: Noël

ADDRESS

DEAN ARNOLD

ORGAN SELECTION: Christmas Pastorale

J. S. Bach

SOLO: In a Manger Lowly

Daniels

MARJORIE SOPER

Violin: Katherine Kimball

HYMN: Joy to the World, the Lord is come!

BENEDICTION

RECESSIONAL: Hark! the herald angels sing

ORGAN POSTLUDE: Hallelujah Chorus

Handel









NASSON INSTITUTE

Nasson Institute was established under the provisions of the will of the late George Nasson of Springvale, Maine, who died September 17, 1882. Among his bequests was a sum of money for the establishment at some future date of an institution "for the moral, intellectual, and physical instruction and education of young women." In carrying out the provisions of Mr. Nasson's will, the original Trustees of Nasson Institute, representative business men of Springvale, after long and careful consideration, decided to establish a vocational school which should offer courses in Home Economics and in Secretarial training. Important conferences were held with Honorable Payson Smith, State Superintendent of Schools in Maine, and Miss Sarah Louise Arnold, Dean of Simmons College, as well as with other educators, who heartily endorsed the program of the Trustees. Plans were thereupon made to proceed with the erection of the Institute building. The Dedicatory exercises were held on Friday evening, January 24, 1913, at which time the principal address was given by Dean Arnold, who has since become a member of the Board of Trustees.

The Trustees secured as Dean of the Institute Miss Louisa I. Pryor, formerly Head of the Department of Household Economics of the State Normal School at Keene, New Hampshire. Miss Pryor is a graduate of the Salem Normal School. She secured her vocational training at Simmons College. Associated with her during the first year were Miss Edith B. Hunt, in the Home Economics Department, and Miss Helena Marco, in the Secretarial Department, both of whom received their training at Simmons. In 1914 the faculty was increased by the addition of Miss Margaret Page and Miss Marjory I. Barto, graduates of Simmons College, and Miss Ruth Loughton of Portsmouth, New Hampshire, instructor in Physical Training. In 1915 Miss Evelyn Cobb, a graduate of Nasson Institute, was elected assistant in Home Economics.

Nasson Institute provides two-year courses in Home Economics and in Secretarial Training which are open to high school graduates, and which lead to a diploma. The registration in 1915 numbered one hundred and two students. Graduates of the school are successfully filling positions as teachers, dietitians, and secretaries in various parts of New England.



SILVER BAY

Silver Bay is not only very substantially a glorious spot in one of the numberless curves of Lake George, New York, but it is at the same time a glorious experience. Sixteen delegates went from Simmons College last year and, though that is a tiny proportion of the six hundred assembled from all the Eastern colleges, Simmons took her place in the religious and in the social events which crowded the ten short, full, wonderful days there. Simmons also took her place in athletics—winning the diving through Esther Richardson's skill.

Only those who have lived through those ten days know what is meant by "the Spirit of Silver Bay." It embodies the finest, noblest, and most natural fellowship both with man and the Divine. To those who have been there the world assumes a big and wonderful new aspect of beauty and worth.

Can't at least twenty-five delegates from Simmons be there this year? Let them not only in themselves be filled with the glorious enthusiasm and inspiration of the place and experience, but let them bring it back to make the college twenty-five times better next year.









MICROCHAOS

Just a little humor,
Just a quip or jest,
Just a little anecdote,
To give the whole more zest.
Just a little verse,
Just a little prose,
Just a little parody
That everybody knows.
Just a little soberness
Mingled with the rest,
Makes the Microchaos
The part we like the best.



STATISTICS



BEST DRESSED

Style is the dress of thoughts.

Betty Bouvé
Margaret Currier
Opal Fisher

MOST POPULAR

The force of her own merit makes her way.

G. Hussey
K. Leonard



BEST ALL-ROUND GIRL

None but thyself could be thy parallel.

G. Hussey
Martha Whiting
Katherine Leonard

BRIGHTEST

Thou art deep and bright within.

Frances Keegan
Margaret Sullivan
Eva Jacobi



BUSIEST

As busy as a bee.

Frances Banks
Margaret Currier
Georgia Sawyer



LEAST APPRECIATED

The world is satisfied with words. Few appreciate the things beneath.

MIC Board
Editor of MIC
Myself



BEST STUDENT

The more we study, the more discover our ignorance.

Mae Jouvette
Marjorie Hazeltine
Frances Keegan



MOST VERSATILE

People should talk not to please themselves but those who hear them.

G. Hussey
Betty Bouvé
Julia Edwards



MOST ATHLETIC

*The harder matched, the greater victory
'Tis deeds must win the prize.*

G. Hussey
Marjorie Yates



MOST PROMISING

Whatever is worth doing at all is worth doing well.

Helen Fagg
Frances Banks
Frances Keegan

WITTIEST

*Thy wit is as quick as the greyhound's mouth—
it catches.*

Blanche Woodward
Isabelle Hurlbutt

MOST ORIGINAL

Isabelle Hurlbutt
G. Hussey



BEST NATURED

What should a man do but be merry!

Dr. Charles Underwood
Helen B. Foster
Mildred Bouvé



NEATEST

*We are charmed by neatness of person,
Let not thy hair be out of order.*

Opal Fisher
Grace Phillips
Lillian Webber





MOST CAPABLE

*We judge ourselves by what we feel capable of doing,
while others judge us by what we have already done.*

Frances Banks
Julia Leamy
Eva Jacobi



MOST TACTFUL

*Never elated while one man's oppressed;
Never dejected while another's blessed.*

K. Leonard
Opal Fisher
Esther Richardson

MOST RESPECTED

Respect a man, he will do the more.

K. Leonard
Frances Banks



MOST USEFUL

Unless what we do is useful, our glory is vain.

Martha Whiting
G. Hussey
Jean Masson

MOST AFFECTIONATE

All mankind loves a lover.

Rachel Drinker
Opal Fisher
Evelyn Brewster



MOST DIGNIFIED

*Dignity does not consist in possessing honor but
in deserving it.*

Emily Webb
Katherine Hobart
Marjorie Hulsizer



HARDEST WORKER

And still be working, never done.

Ruth Hills
Margaret McGrath
Margaret Sinclair





THE BEST LOOKING

*Beauty comes, we scarce know how, as an emanation
from sources deeper than itself.*

Alice Gray
Rose Reardon
Helen Giere



BEST BLUFFER

Helen Cosgrove
Leone Foote
G. Hussey





A JOURNEY

"Kay" Leonard and "Gee" Hussey were strolling around our new Simmons park when a *Currier* came running up to them and asked if they wouldn't like to take a turn in a car. Now "Gee" was a first-rate *Walker* but "Kay" was all *Fagged* out, so they gladly assented and jumped into a *Stearns* at the curbing. The car was exquisitely upholstered in *Gray* with a *Foot* rest for each passenger and whenever they wished to give the chauffeur directions, they rang a *Bell*. All went smoothly for the *Rhodes* were fine, until the chauffeur changed a *Giere* suddenly around a corner. The car swerved to one side and almost went over the *Banks* of a small pond where *Fish* were swimming. Then they passed a *Littlefield* where some girls were *Berry* picking. Each one was dressed in white, *Waring* a *Barni* (bonnie)-coat, though the day was hot. In the distance, down the *Hills* and across a *Field* they saw someone hurrying toward them. They slacked their speed and soon recognized *Helen Foster* lately appointed Athletic Supervisor of the Freshmen, armed with a bag of golf sticks that were furnishing her vigorous exercise.

"Howe are yer?" she greeted them heartily, as she swung on to the running board. "I *Sawyer* coming and thought I'd say hello."

"Well," they said, "We've made two *Rounds* of the park and haven't found the new swimming pool yet!"

"Oh *Shaw*," exclaimed Helen, "It's no *Moore* than a *Stone's* throw, *Righter* across the bridge, can't miss it. See you later," and off the car went.

So across the bridge they went.

"I'll *Grant* she was *Wright*," announced "Kay," gazing up at an imposing stone structure, "we can't miss it."

Just then they noticed a group of *Young* people filing out of the main entrance. They all had on the same kind of *Coats*. One girl was evidently disabled and someone had to *Wheeler*.

"Pray why," queried "Gee," "when the sun *Burns* like this, do they all have to wear coats?"

"The Dean thinks it looks neater," replied the *Currier* in a conclusive manner.

A musical murmur caused them all to turn around.

"Come on, Babe," called *Rachel Drinker*, and then she caught sight of the car. She stood *Stark* still and *Elsie Mahar* looked as if transfixed to *Wood*. Then they ran to the car and embraced the couple.

"Well, how are yer *Phelan*? My! I'm glad to see yer. *Leamy* have a ride?" grinned Rachel all in one breath.



"Sure," they said in chorus, "but hustle in because we think it's going to rain. We've felt several drops already, and we don't want to get *Wet-more* for fear it will take the *Whiting* off our shoes."

So the party merrily rode along, for *Knight* was coming on and they wanted to be out of the park by six. They were nearing the gate when who should they meet but *Emily Webb*. She was tremendously glad to see them and in the course of conversation informed them that the Honor system had been working splendidly. (She had been retained as a Counselor to keep up the high standard she set in 1916.)

At length the trio reached the gate and "Gee" and "Kay" gave the *Tolman* a generous *Toll* to help along the Endowment Fund.

"Well," said "Kay," as the *Currier* took them to the station, in time to catch their train, "We've had a most glorious time and thanks a lot."

"Yes," chimed in "Gee," we expected to have merely a *Triplet* by ourselves, but it's turned out to be quite a journey, and my! it certainly was good to see all the familiar folks!"

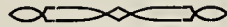

TAKING CHANCES

Not following the "Red Trail."

Cutting Chapel.

Talking above a whisper in the corridors.

Getting a "Redeemable" from Miss Walker.

Coming late to Com Law.

Being in the "Henway" after five P.M.

Not being in one's own room after 10 P.M.

Plugging lights.

Postponing the purchase of one's Glee Club tickets until the appointed time. (N.B.—The Freshmen did not.)

Waiting until 12.35 to get a seat in the lunch-room.

Letting Miss Stites add up the hours on your Economics reading slips.



See them go to their classes,
No matter what the day,
Some that hurry, some that lag,
And some that loiter along the way.
There are some that talk,
As together they walk
And some are silent, wrapt in thought.
Some give a smile that brightens awhile
The day for some one else;
A friendly word that makes the heart light
And helps the mind to be quick and bright.
Thus they go through rain or snow
And in the sunshine golden.
How little they know as to and fro,
They tread their way to class,
What a spirit of love and unity
May come from the daily walk,
The spirit of cheer and helpfulness
That each of us should feel,
As day by day together we work
And laugh and play and talk.
May the courage they gain
Quicken heart and brain,
And stay with them through life,
May their spirits be bold for truth and right,
And just toward any wrong.
May they go forth to work with might
Nor think too much of gain.
May their labors be wrought
With love and thought,
And no great share of pain.
We send them out each to fill her place
In a world of life and love,
A world where pain is so well known,
And of sorrow there is to spare.
May the strength that is theirs
Help them do their part;
May they live their lives in a better way,
May they keep their bodies strong and well,
May their souls be pure, and their hearts right
true,
Help them their songs to sing
With a gladsome note and a clear true ring,
Because of the gifts that to life they bring.



THE NINETEEN-SIXTEEN-IAD

BOOK I.

Of books and the girl I sing, who, early forced by high aims
Turned from the gentler teachings and happy days of the prep schools.
Long troubles bore she with lessons, within the walls of Simmons,
Till she had won way to fame, as a member of sixteen's famous numbers.
Sixteen, nineteen sixteen, oh, tell us, from whence springs your glory so
wondrous?

Down in the Freshman rooms, one hundred and six, and one ten
Sixteen struggled bravely to master Carhart and Physics.
History, themes and reference, wonders indeed were accomplished.
Down in the gym with the basket, out on the field in track,
Brave sixteen won honors and numerals, brave sixteen came third in the
track meet.

The voices of classmates rang true with the names of Hussey and Yates.
And the Frolic which closed up the year for us Freshmen filled all with
the promise

Of joy in the work and the play in the three years ahead with our class-
mates.

BOOK II.

Wonderful joy to renew—to tell of the glory of this year!
More books and studies followed, but of those we remember but little.
Out of the host of things that crowded this year so glorious,
Our track meet stands without peer in the annals of Simmons.
Nineteen sixteen, with prowess unequalled came first on the list with all
trophies.

Thirty-six were the points that we won; and again we cheered our girls
proudly;

For Hussey, and Yates, and for Wheeler and Hammond and Stevens and
Grant.

In tennis we have such a champion, oh, Mildred, our love lasts forever.
And Sophomore Luncheon! we think of its toasts and its eats and its
songs,

But more of the brave, the dear class that we love and call 1916.



BOOK III.

A new year has dawned and we find we are now upper classmen, and
Juniors.
A new dignity we have acquired, put on with our bright yellow hush-
buttons.
The corridors, erstwhile so noisy lie hushed(?) 'neath the sway of the
Juniors.
We miss the dear faces of Seniors, our Seniors, the fair class of '14.
But we welcome the cute little Freshmen, the incoming children called '18.
The year with its work and its pleasures takes wings to itself and speeds
from us.
Books and more books we digest and honors we win in athletics.
The House Party at Clifton stands out as three days of bright sun and
sea breezes.
Then follows Our Prom until happiness knows no bounds for us Juniors.
In basketball, tennis and track walk, we made a good showing, we
Juniors.
At the Meet, we outdid all our other achievements! 'Twas '16 won first
And the points that we made numbered thirty. Three cups which were
given to '16
Made unequalled our pride in our members. So ended the year for our
brave class.

BOOK IV.

And now we no longer are children, but Seniors, grave Seniors of Simmons.
Eagerly don we our black gowns and parade the halls of our college.
With welcoming handclasp we greet the tried friends of these three
years so happy.
Too soon, all too soon, we must leave all these girls and our fair Alma
Mater.
The thought does not dim but enhances the joys of the weeks fleeting past
us.
Again we take part in the tournament with our valiant Mildred as
champion.
We sit with the Sophomores at luncheon, our dear sister class, how we
love you!
Hallowe'en with its ghostly proceedings, Thanksgiving recess and at last
Before we can realize, the Christmas vacation has gone. We are back
To our work with Exams just before us. And so, on we hasten to June
All our aims and our hopes are fixed high on the service which lies just
beyond us.
Out from the doors of our college we soon shall be passing forever.
Oh, 1916, be brave, loyal, true to the ideals of Simmons!



ENGLISH 4C

R-equired is the word that in all courses staggers
E-ach girl who forseees all the work it implies.
Q-uestion it not for instructors look daggers
U-nless the assignment is done as time flies.
I-n every book a deep meaning is hiding,
R-ead and devour till you have it quite clear.
E-very day's record is with it abiding
D-o it, don't hesitate, you will pay dear.

R-eading in English is really a pleasure
E-ach girl enjoys at her own sweet will.
A-different aspect there seems here, however,
D-oing it now a requirement to fill.
I-nto it enters the stern call of duty
N-othing spontaneous urges us on.
G-ain we now much, or gain we now little,
English 4C must be done, must be done.



AS IT SEEMS

In summer I can sleep at night
Until the early morning light.
It is quite different in the fall,
I never get to bed at all!

And when for sleep my soul doth yearn
The midnight oil I have to burn.
Com. Law or Chemistry to con
Or cooking costs to dwell upon.

And even if I try to doze
I cannot have a sweet repose.
Dreams tell me hour exams are due,
And lengthy written papers, too.

But still we all are students gay
And very learned, so they say.
And though it seems we ne'er see beds
I'm surc we are not sleepy-heads.



ON MRS. HAYWARD'S TEAS FOR LATE-COMERS

I hear you calling me
To have a cup of tea,
A welcome sound from thee,
Dear Mrs. Hayward.

The snow is falling fast,
I came in at the last,
And feared my turn was past,
Dear Mrs. Hayward.

But now I've had my tea
What matters it to me,
Still storming though it be,
Dear Mrs. Hayward.





SHOWS

<i>The Only Girl,</i>	G. HUSSEY
<i>Daddy Long-Legs,</i>	D. GILMAN
<i>Chin Chin,</i>	H. MCDUGALL
<i>It Pays to Advertise,</i>	J. EDWARDS
<i>The Chief,</i>	K. LEONARD
<i>The Girl Who Smiles,</i>	M. BOUVÉ
<i>The Dumb Wife,</i>	E. HUMPHREY
<i>The Shadow,</i>	J. MASSON
<i>Watch Your Step,</i>	R. DRINKER
<i>Under Fire,</i>	M. HESELTINE
<i>The Road to Happiness,</i>	E. FOSTER
<i>A Full House,</i>	H. FOSTER
<i>A Pair of Sixes,</i>	E. WOOD
<i>Peg o' My Heart,</i>	M. CURRIER
<i>Nobody Home,</i>	E. COLONNA
<i>The Belle of Bond Street,</i>	M. RILEY
<i>Under Cover,</i>	M. KELLEY
<i>The Sunshine Girl,</i>	M. WHITING
	E. COLONNA
<i>Little Women,</i>	M. HUTCHINS
	J. MASSON
	H. YOUNG
<i>The Doll Girl,</i>	H. CORNISH
<i>Fine Feathers,</i>	L. FOOTE
<i>Sherlock Holmes,</i>	E. STEARNS
<i>The Firefly,</i>	B. WOODWARD
<i>The Cradle Snatcher,</i>	E. STEARNS



THE LUNCH HOUR

Madly they run downstairs,
Wildly they seize the chairs,
Pile up their books in layers,
At the lunch hour.
Stand in an endless line,
Study the menu sign,
Waiting a chance to dine,
During the hour.

Trays to the right of them,
Trays to the left of them,
Trays fore and aft of them,
Hurled by unnumbered.
Flash they the forks in air,
Wield spoons and silver there,
Glasses without a care—
And never are sundered.

Lunch they without delay,
Merry they are and gay,
Laughing all care away
At the lunch hour.
Eager to "gym" they go,
Dance just a bit, you know
Who would not have it so
At the lunch hour?

HISTORY PROF.: "What is the Petrine Theory?"

ANSWER: "The Pope is the only man who is worthy to be kissed."

MATH. I.

DR. B.: "Can you explain how the cosines for 45 degrees to 90 degrees are the same as for 0 degrees to 45 degrees?"

MISS P.: "Oh, yes! They just swapped around!"



T haddeus seen, but not heard.
 H appiness at mid-years.
 I nk in your fountain pen.
 N otes which make sense two weeks later.
 G and K on time to dinner.
 S leeping in the rest room.

T atting for the Belgians.
 H ats worn when crossing the Dump.
 A vacant chair in the lunch room.
 T ests coming singly.

N ew Dormitories.
 E veryone on time for Psych.
 V ariety in Sunday dinner.
 E nough Seniors to fill their section in Chapel.
 R ose forgetting to send bills.

H ot coffee at breakfast.
 A free afternoon.
 P olicemen in the Fenway.
 P eterboro Fire Drill.
 E veryone following the red trail.
 N ormal prices at the book-store.



TO KEWPIE

O QP tell us now do U
 Know just how much we O 2 U?
 For marching down the chapel IL
 We feel yours is a kindly smile.
 Bcaws of U our IDS fine
 Are made much EZR to shine.
 And if from slight OBCT
 Track sees not your activity,
 You're no less a plus NTT
 4 all our XS XTC.
 The NV of the NME,
 Is due 2 U.



BROKE, BROKE, BROKE

Broke, broke, broke,
I wail everlastingly;
If my purse I could only replenish
How blissful and happy I'd be.

O well for the Cræsus of old
Who could revel and frolic and spend
With never a thought or a fear
He'd be pauper each month at the end.

And the pleasures gay go on,
They alluringly pass me by,
Gay sport bids me follow her train
But I look in my purse with a sigh.

Broke, broke, broke,
I gasp eternally
For the welcome sight of the coin that is gone
Will never come back to me.





SIMERICKS

There was a young maid, quite a queen,
Who went to class in 116.
But what she heard there
Gave her such a bad scare,
That since then she hasn't been seen.

Of what value are lectures in Psych.,
Indeed we might go on a Pstrick,
Were it not for the fact
That wherein they lact,
We make up by booming the Mych.

To Simmons came Annabelle Lee,
And she went to Room 223,
To take an exam
On how to cook ham
And how to serve lemon in tea.

Though she worked her hardest and best,
She flunked in the terrible test,
So she packed up her grip
And set out on a trip
To her little gray home in the West.

In Psych.: "Tomorrow we shall have—Cancer—or what not!"

FRESHMAN: "Oh, dear! I've lost my 'Life's Ideals,' and I do feel so badly, because I just got them,—they're new ideals!"



THE DAILY TRAIL

How do you like to go off on a bat
Out in the country fair?
Many a plan we would make for that
With never a thought of care.

Over the meadows and through the fields
Wandering far and wide.
Isn't it joy to be roaming thus
Over the countryside?

But over the dump is the well-known trail
We travel most of all.
And though with pleasure we stray sometimes,
We answer Simmons' call.

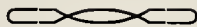

Three fast-flying figures come into sight,
Rapidly rolling down the long pike,
K, G, and Dr. Burt, each on a bike.

Say, gentle reader, say is it right,
That we poor unfortunates should have to hike,
While *they* go *wheeling* their way to Psych?



SLAUGHTER OF THE INNOCENTS

OR,

A MODERN INQUISITION AT SIMMONS

Characters:

INQUISITOR.—Instructor who craves information.

VICTIMS.—Class in English 6.

Act I.

Inq.—Who was Herod?

Vict.—A wicked king.

Inq.—Where do we hear of him?

Vict.—In Sunday School.

Inq.—What was the wickedest thing he ever did?

Vict.—Killed children.

Inq.—Why?

Vict.—Because he heard there was to be a King of the Jews greater than he.

Inq.—How was Jesus saved?

Vict.—Pharoah's daughter hid him in the bulrushes.

Inq.—And what was this whole thing called?

Vict.—The Passover.

CURTAIN

Act II

Bible class instituted at Simmons.



A girl was having a hard time keeping her balance on her ice skates; either her skates were dull, or she couldn't skate. The fifth time she fell down, she was heard to mutter as they pulled her to her feet, "There must be something the matter with the ice!"

PHYSICS INSTRUCTOR: "If you weigh a bowl of water, and then weigh some gold fish and put them in the water, will all together weigh more or less, or the same, as the sum of the two weights?"

Miss S.: "Less, because the fish will drink up a lot of the water."

Calendar



SEPT.

- 20.—Busy day for the Welcoming Committee.
- 21.—Excitement.
- 22.—Pictures hung and chafing dishes unpacked.
- 23.—Classes begin.
- 24.—Mildred Bouvé's engagement announced.
- 25.—Student Government Reception.
- 27.—Mil's Tin Shower—A rolling-pin to insure perfect bread.
- 29.—Seniors wear caps and gowns to chapel.
- 30.—Sacred to the Memory of the initiation of K's and G's bicycles.

Oct.

- 2.—Dormitory Government dance.
- 3.—First Vespers—Dean Arnold speaks.
- 4.—Woods mislaid from 116—"Oh, where, oh where has our little Woods gone?"
- 5.—South Hall's Vaudeville Show—Julia's début.
- 7.—B. Brown spills the egg sauce—Why pick on the President, B?
- 8.—South Hall gets a Victrola.
- 9.—South Hall decides not to have a Vic—We wonder why?
- 11.—Vic returned to Music House. Seniors to Scituate.
- 12.—Columbus Day—Seniors return.
- 13.—Try-outs for Glee Club.
- 14.—Senior Class picture taken.
- 15.—New supplies at show case.

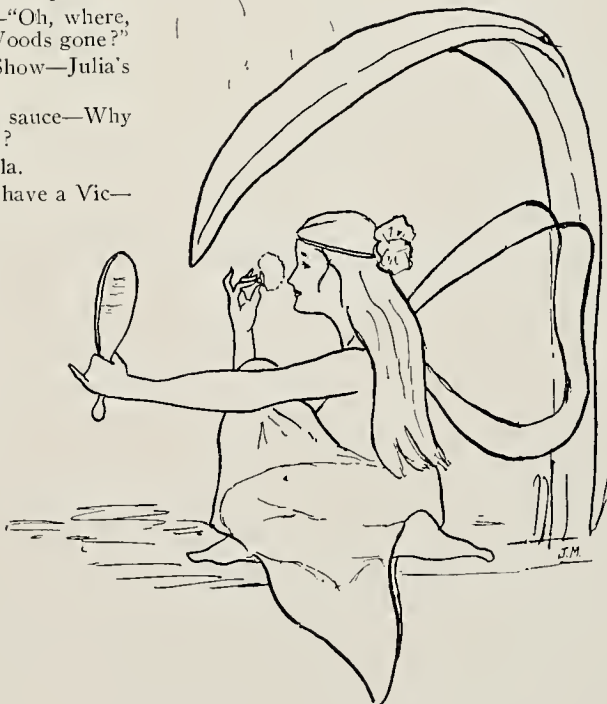



Oct.

- 15.—Everybody reads *Persimmons*. "It pays to advertise."
- 18.—Miss Arnold to dinner—Seniors serenade at Pete House.
- 19.—Senior Dean's Meeting.
- 20.—Senior Secretaries learn States and Capitals of the U.S.
- 25.—Seniors vote for low collars to be worn with caps and gowns.
- 27.—Ghost stories told by Dr. Van Allen.
- 28.—Senior-College Graduate Tea.
- 30.—Tennis Tournament.
- 30.—Hallowe'en
- 30.—Sophomore-Senior Luncheon.



Nov.

- 1.—Pay Day—Everybody poor.
- 3.—Grand Bonfire—Many boxes removed from Sewing Classes.
- 4.—Chocolate pudding for dinner.
- 6.—A new hump in the dump.
- 9.—Six Pete House girls on time for breakfast.
- 10.—Delegates left for Student Government Convention.
- 11.—Frances Keegan goes home with typhoid fever.
- 12.—K. and G. on time for dinner.
- 13.—Y.W.C.A. Vocational Conference.
- 15.—Rainy day.
- 18.—Mass Meeting at College—Dormitory Government meeting at the halls.
- 20.—Harvard-Yale Game.
- 24.—Thanksgiving Vacation.
- 25.—Thanksgiving.
- 26.—Vacation.
- 27.—Vacation.
- 28.—Vacation.
- 29.—School opens—Ellen Foster's engagement announced.
- 31.—Excuse, there is no 31.



DEC.

- 1.—Marshall Darrach gives Julius Cæsar.
- 2.—K. Leonard goes out for Basketball—We mourn the athlete we have missed.
- 9.—"Alarm Clock" overslept—Third Floor South late to breakfast.
- 13.—Pongee Samplers passed in.
- 14.—Miracle Play by Y.W.C.A.
- 15.—Dean Fitch speaks at Christmas Chapel.
- 16.—Senior "Get-together Week" Tea.
- 17.—Christmas Party.
- 19.—Christmas Vespers.
- 20.—Psych Final—and Packing!
- 21.—College closes for Christmas Vacation.

JAN.

- 4.—College Opens after the Vacation—Busy day for Adams Express.
- 7.—Mud in the Dump.
- 10.—As seen in Simmons Halls:
Beware! Lock your Lockers!
What does the Honor System mean to the College?
- 12.—Current Events—Talk on Alcoholism, preceded by non-prohibition pie.
- 14.—Third Floor South gets Bangs.
- 19.—Pete House Tea.
- 23.—Handel and Haydn Society gives "Messiah"—Simmons College attends in a body.
- 27.—Mid-years begin.
- 28.—Busy.
- 29.—First Exam.
- 31.—Another Exam.



FEB.

- 1.—Another Exam.
- 2.—Ground Hog Day—He saw his shadow.
- 3.—Another Exam.
- 4.—Another Exam.
- 5.—End of Mid-years—sigh of relief.
- 7.—The beginning of Second Term.
8. Morgan bronzes the radiators.
- 9.—Sally Page gets the Mumps. North Hall fire drill, 11.45.
- 10.—*Persimmons* appears. We unplug our lights.
- 11.—A real snow storm. Our confessions increase Miss Arnold's correspondence.
- 12.—Senior Marks and Professional Possibilities wildly considered. "Be still, our wildly beating hearts."
- 13.—Senior Class still living.
- 14.—Fran receives a Valentine—Special delivery.
- 15.—Almost a cut in Psychology.
- 17.—Freshmen corner Glee Club tickets.
- 18.—Excitement reigns.
- 19.—Two dances decided upon.
- 20.—Articles appear in the *Post*.
- 21.—Another engagement announced. Washington Birthday party at the Halls.
- 22.—Please 'scuse, the Mic went to print yesterday.
- 23.—The happiest day in the Editor's life.



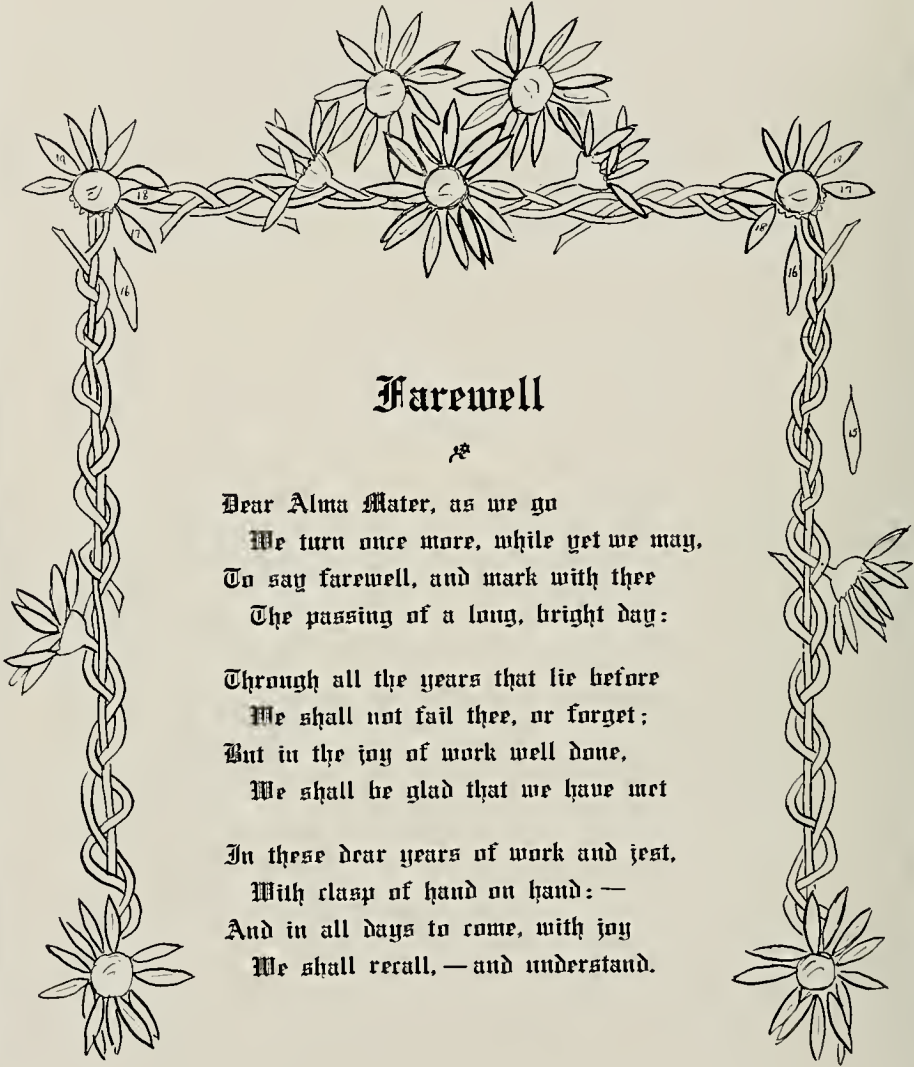

Farewell



Dear Alma Mater, as we go
We turn once more, while yet we may,
To say farewell, and mark with thee
The passing of a long, bright day:

Through all the years that lie before
We shall not fail thee, or forget;
But in the joy of work well done,
We shall be glad that we have met

In these dear years of work and jest,
With clasp of hand on hand: —
And in all days to come, with joy
We shall recall, — and understand.

ADVERTISING DEPARTMENT



Classified List of Advertisers

ART SHOP	PAGE	JELLO	PAGE
B. Kabatznick	xx	Genesee Pure Food Co.....	xxiii
BANK		JEWELER	
State Street Trust Co.....	xvii	Dieges & Clust.....	vii
BATHROOM FIXTURES		KITCHENWARE	
Geo. T. Johnson.....	xviii	John W. Cosden & Co.....	xx
BOOKS		Jones, McDuffee & Stratton Co.....	xiii
A. D. Maclachlan.....	xxii	B. F. Macy.....	viii
Old Corner Bookstore, Inc.....	xix	LAMPS	
CAPS AND GOWNS		McKenney, Waterbury Co.....	viii
Cox Sons & Vining.....	xvii	LAUNDRY	
CARPENTERS AND BUILDERS		Cambridge Laundry Co.....	xii
A. Hathaway Co.....	vi	MASON	
CHINA AND GLASSES		Arthur D. Jones.....	vi
Jones, McDuffee & Stratton.....	xiii	MILK	
COAL		D. Whiting & Sons.....	xxii
Staples Coal Co. of Boston.....	xxii	MILLINERY	
CONFECTIONERY		Fannette	xv
Farquharson Candy Co.....	ix	C. F. Hovey.....	vii
Otto Gunther's Sons.....	xviii	OPTICAL GOODS	
COSTUMES TO RENT		Pinkham & Smith.....	ix
Hayden Costume Co.....	xviii	ORIENTAL SHOP	
DEPARTMENT STORES		Walter M. Hatch..	viii
Jordan Marsh Co.....	v	PAINTING AND DECORATING	
C. F. Hovey Co.....	vii	Bemis & Jewett.....	vii
ENGRAVER		F. M. Rogers & Co.....	xvi
King Company	xxi	PHOTOGRAPH SUPPLIES	
EXPRESS		Pinkham & Smith.....	ix
Armstrong Transfer Co.....	ix	PHOTOGRAPHER	
Chase Express Co.....	xii	Champlain Studios	xiv
FIREPLACE FITTINGS		PLUMBER	
B. F. Macy.....	viii	John W. Cosden & Co.....	xx
FLOREST		PROVISIONS	
Houghton-Gorney Co.	iv	Batchelder & Snyder.....	viii
FOOTWEAR		Cobb, Bates & Yerxa Co.....	xvi
M. Carman	viii	S. S. Pierce Co.....	xv
Crossett Shoe	xx	Prior & Townsend, Inc.....	ix
T. E. Moseley.....	vii	Smith Brothers	xvi
Sample Shoe Shop Co.....	xxii	Weston-Thurston Co.	xviii
Thayer McNeil Co.....	xvi	PRINTER	
FURRIER		Caustic-Claffin Co.	xi
Otto J. Pehler, Inc.....	xx	J. C. Miller, Jr.....	xviii
ICE		D. B. Urdike.....	xiii
Independent Ice Co.....	xxi	RUGS AND DRAPERIES	
INSURANCE		Chandler & Co.....	xx
Cyrus Brewer Co.....	x	Walter M. Hatch.....	viii
Dewick & Flanders.....	x	SEWING MACHINES	
Employers' Liability Assurance...	x	C. C. Bowles.....	xix
Field & Cowles.....	x	SILKS AND DRESS GOODS	
Pennsylvania Fire Insurance Co..	x	Walter M. Hatch.....	viii
Watson & Rivinius.....	x	Beattie & McGuire.....	xii
		Thresher Brothers.....	vi

INDEX TO ADVERTISERS

STATIONERY	PAGE	TEACHERS' AGENCY	PAGE
Ward's.....	xv	Fisk Teachers' Agency.....	xx
STUDENTS' SUPPLIES		WEARING APPAREL (Dresses, Suits, Waists)	
A. D. Maclachlan.....	xxii	Chandler & Co.....	xx
W. D. Paine.....	ix	Walter M. Hatch.....	viii
TAILOR		C. F. Hovey & Co.....	vii
A. Axelson.....	xv	Henry S. Lombard.....	ix
Beacon Tailoring Co.....	ix	Jordau Marsh Co.....	v
TEA AND LUNCH ROOM		Meyer Jonasson & Co.....	xiii
English Tea Room.....	xii	F. P. O'Connor.....	xxi
Women's Educational and Industrial Union.....	xix	A. Shuman & Co.....	xv
		E. T. Slattery Co.....	xi

Index to Advertisers

Inasmuch as the generous response of our advertisers has largely made possible the publication of the *MICROCOSM*, the least we can do is to patronize the firms herein represented.

	PAGE		PAGE
Armstrong Transfer Express Co.....	ix	Jones, McDuffee & Stratton Co.....	xiii
A. Axelson.....	xv	Jordan Marsh Co.....	v
Batchelder & Snyder Co.....	viii	B. Kabatznick.....	xx
Beacon Tailoring Co.....	ix	King Co.....	xxi
Beattie & McGuire.....	xii	Henry S. Lombard.....	ix
Bemis & Jewett.....	vii	A. D. Maclachlan.....	xxii
C. C. Bowles & Co.....	xix	B. F. Macy.....	viii
Cyrus Brewer & Co.....	x	McKenney & Waterbury Co.....	viii
Cambridge Laundry.....	xiii	Merrymount Press.....	xiii
Carman's Specialty Shoe Shop.....	viii	Meyer Jonasson & Co.....	xiii
Caustic-Clafin Co.....	xi	J. C. Miller, Jr.....	xviii
Champlain Studios.....	xiv	T. E. Moseley Co.....	vii
Chandler & Co.....	xx	F. P. O'Connor Co.....	xxi
Chase Express Co.....	xii	Old Corner Book Store.....	xix
Cobb, Bates & Yerxa Co.....	xvi	Paine's News Corner.....	ix
John W. Cosden & Co.....	xx	Pennsylvania Fire Insurance Co.....	x
Cox Sons & Vining.....	xvii	Otto J. Piehler, Inc.....	xx
Crossett Shoe Co.....	xx	S. S. Pierce Co.....	xv
Dieges & Clust.....	vii	Pinkham & Smith.....	ix
Dewick & Flanders.....	x	Prior & Townsend, Inc.....	ix
Employers' Liability Assurance Corporation.....	x	F. M. Rogers & Co.....	xvi
English Tea Room.....	xii	Sample Shoe Shop Co.....	xxii
Fannette.....	xv	A. Shuman & Co.....	xv
Farquharson Candy Co.....	ix	E. T. Slattery Co.....	xi
Field & Cowles.....	x	Smith Brothers.....	xvi
Fisk Teachers' Agency.....	xx	Staples Coal Co.....	xxii
Genesee Food Co.....	xxiii	State Street Trust Co.....	xvii
Otto Gunther's Sons.....	xviii	Thayer McNeil Co.....	xvi
Walter M. Hatch.....	viii	Thresher Brothers.....	vi
A. Hathaway Co.....	vi	D. B. Updike.....	xiii
Hayden Costume Co.....	xviii	Ward's.....	xv
Houghton-Gorney Co.....	iv	Watson & Rivinius.....	x
C. F. Hovey Co.....	vii	Weston-Thurston Co.....	xviii
Independent Ice Co.....	xxi	D. Whiting & Sons.....	xxii
Geo. T. Johnson Co.....	xviii	Women's Educational and Industrial Union.....	xix
Arthur D. Jones.....	vi		



Specialty Flower Shop

We have at all times the choicest of potted plants and cut flowers. Our location is convenient, our attendants courteous and intelligent, and our prices are moderate.

Originality ... Quality ... Service

Houghton-Gorney Co.

Florists

419 Tremont St., Boston

At the Park Street Church
Telephone Haymarket 2311 or 2312

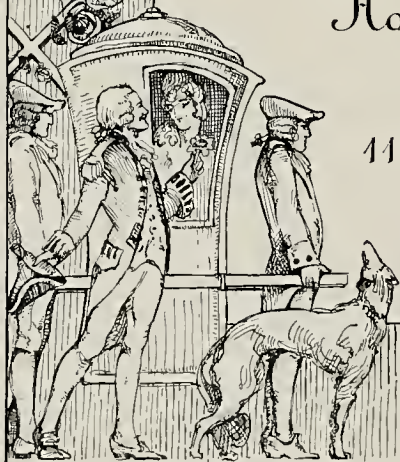

ASK FOR SIMMONS DISCOUNT

JORDAN MARSH COMPANY

NEW ENGLAND'S LARGEST AND MOST
PROGRESSIVE RETAIL ESTABLISHMENT

A Distinctively Good
and Reliable Store

- In the High Quality of its Merchandise
 - In the Carefulness of its Service
 - In its Steadfast Policy of Fair Dealing
-

TWO GREAT BUILDINGS
OVER 1,000,000 SQ. FT. OF FLOOR SPACE
170 SEPARATE SELLING SECTIONS

Thresher Brothers

"The Silk Store"

44 AND 46 TEMPLE PLACE :: :: BOSTON, MASS.

SILKS

RIBBONS

BROADCLOTHS

WOOL DRESS GOODS

WAISTS, PETTICOATS

KIMONOS AND

MILLINERY

*If it's Silk,
you will find
it at
Thresher's*

*Largest
Importers and
Distributers
of Silks in
New England*

PHILADELPHIA STORE: 1322 CHESTNUT STREET

ARTHUR D. JONES

Mason and Contractor

Prompt Attention Given
to Jobbing of All Kinds.
Alterations to Buildings
and Boiler Work Specialty

76 Kingston Street, BOSTON

TELEPHONES:

2676 Oxford, and Home, 1165-4 Bellevue

Established 1841

A. Hathaway Co.

INCORPORATED

Carpenters and Builders

82 Charles St.

BOSTON

Telephone Haymarket 1279



Millinery for Spring

C. F. Houry Co.
Boston, Mass.



FINE FOOTWEAR
IN EVERY DESCRIPTION

For Street and Dress Wear

10% CASH DISCOUNT
TO STUDENTS

160 TREMONT STREET
BOSTON

BEMIS & JEWETT

Painting

In all its Branches

↔ WALL PAPERS ↔

Upholstery Work

Stuffs for Coverings

Draperies

Holiday Novelties

Favors for Luncheons, Dinners,
Parties and Pop Concerts

OFFICES AND SALESROOMS
Newton Centre, Mass. Needham, Mass.

DIEGES & CLUST

"If we made it it's right"

Original designers and Makers of the
OFFICIAL SCHOOL PIN

Class Pins

Fraternity Pins

Class Rings

Medals and Cups

149 TREMONT STREET
BOSTON, MASS.



PRICE
\$4.00

McKenney & Waterbury Co.

Are Showing More Than 100 Styles In

Desk Lamps Electric and Gas

The lamp illustrated may be hung on wall or side of bed. Finished in burnished brass, shade white enameled inside, 6-ft. silk cord, full chain, socket and plug.

CALL OR SEND FOR CATALOGS

181 Franklin Street Corner of Congress St.
BOSTON, MASS.



WAISTS THAT FIT

Both you and your purse.

Ready-to-Wear GOWNS

If they don't fit we make them fit.

SILKS, CREPES and PONGEES

With which to make your own Waists and Gowns if you prefer.

If we get business from the Microcosm this year,

The Microcosm gets business from us next year.

We trust that we may serve each other.

WALTER M. HATCH & CO.

148 TREMONT, AT WEST STREET

Telephone, 3609 Back Bay

B. F. MACY

Formerly of F. A. WALKER & CO.

KITCHEN FURNISHINGS AND FIREPLACE FITTINGS

410 Boylston St., (near Berkeley St.)
BOSTON, MASS.

Carman's Specialty Shoe Shop

162 Tremont Street, BOSTON

The Exclusive Ladies Shoe Shop

Fashionable footwear for ladies of the most discriminating tastes will be found in our large stock. :: Satin evening slippers 40 different shades at \$3.00 the pair, Hosiery to match at \$1.00 the pair.



BATCHELDER & SNYDER CO.

PACKERS AND POULTRY DRESSERS

WHOLESALE ONLY

*Beef, Mutton, Lamb, Veal, Pork, Hams, Bacon, Sausages
Poultry, Game, Butter, Cheese, Eggs, Olive Oils*

BLACKSTONE, NORTH AND NORTH CENTRE STS.
BOSTON, MASS.

Native Poultry Dressing Plant
49 North Centre St., Boston

Sausage Factory and Smoke Houses
Blackstone and North Sts.

Curing Plants, Boston and Chicago

Farquharson Candy Co.

1366 Beacon Street, BROOKLINE, Coolidge Corner

Our candies are made by and under the supervision of Mr. Wm. J. Farquharson, 12 years with Page & Shaw, and 14 years with Bailey's. 26 years a candy maker in West Street.

No Better Candy Made

Price, 40 cents the pound

SODAS AND COLLEGE ICES

Mail and Telephone Orders given prompt attention

LOMBARD SPECIALTIES
FOR THE **COLLEGE GIRL**

MIDDY SUITS, BLOUSES
SWEATERS, SKIRTS, &C.

SEND FOR ILLUSTRATED BOOKLET

HENRY S. LOMBARD
22 MERCHANTS ROW
BOSTON, MASS.

PINKHAM AND SMITH
REGISION AND SERVICE

SPECTACLES AND EYEGLASSES

Opera Glasses

A large stock of fine Lemaire Glasses at before-the-war prices.

FINE PHOTOGRAPHIC GOODS

Two Stores **PINKHAM & SMITH COMPANY** BOSTON
238 Boylston St.
13 1/2 Bromfield St.



THE BEACON TAILORING CO.

C. S. BURR, Proprietor. 1333 Beacon Street, Coolidge Corner, BROOKLINE

Make a specialty of Remodeling, Cleansing and Pressing
LADIES' GARMENTS

QUICK SERVICE, REASONABLE PRICES. Telephone, Brookline 1743

W. H. Prior M. O'Donnell E. H. Collupy

Prior & Townsend, Inc.

Wholesale Dealers in All Kinds of

Sea Food for Clubs, Hotels, Restaurants, Institutions and Steamships

121-131 Faneuil Hall Market

23 Administration Building, Boston Fish Pier

Telephones, Richmond 136
137
Fort Hill 5707

BOSTON, MASS.

Remember to call up Brookline 307

FOR SCHOOL SUPPLIES

Paine's News Corner

256 Washington Street, BROOKLINE

TOYMAN NEWSMAN BOOKMAN
STATIONER PICTURE FRAMER ENGRAVER
SUBSCRIPTIONS CIRCULATING LIBRARY

**Armstrong Transfer
Express Company**

PROMPT and RELIABLE SERVICE

Baggage checked through to destination if you procure your railroad tickets in advance. :: Taxicab stands at North, South and Back Bay Stations. :: Telephone your orders to—
Oxford 5380, or Brookline 3020

Main Office,
271 Albany St., Boston

Brookline Office,
1296 Beacon St., Brookline

Dewick & Flanders

INSURANCE

100 MILK ST., BOSTON, MASS.

Watson & Rivinius

INSURANCE

95 MILK ST., BOSTON, MASS.

THE PENNSYLVANIA FIRE INSURANCE COMPANY
OF PHILADELPHIA

A LEADING AMERICAN CORPORATION

ORGANIZED IN 1825 (When John Quincy Adams was President of the United States)

NEW ENGLAND DEPARTMENT (Six States), 137 Milk Street, Cor. Oliver Street, Boston, Mass.

EDWARD C. BRUSH, Manager

FRANK H. BATTILANA, Associate Manager

CYRUS BREWER & CO.

INSURANCE

OF EVERY DESCRIPTION

44 KILBY STREET

BOSTON, MASS.

The Employers' Liability Assurance Corporation

(Limited)

OF LONDON

The Original and Leading Liability Insurance Company in the World

Workmen's Compensation, Liability, Accident,

Disability, Fidelity, Surety, Burglary, Plate Glass

and Steam Boiler Insurance

PROVIDING ABSOLUTE PROTECTION AND UNEQUALLED SERVICE

SAMUEL APPLETON, United States Mgr. 132 Water Street, BOSTON

FIELD & COWLES
INSURANCE

85 Water Street

BOSTON, MASS.

E. T. Slattery Company

OPPOSITE BOSTON COMMON

154-155-156-158 Tremont Street, BOSTON, MASS.

Smart Apparel for Young Women

Fashions of distinctive individuality and charmingly youthful verve; adapted from the latest originalities of the recognized Paris style creators

Gowns, Suits, Coats, Millinery, Blouses, Hosiery, Underwear, Boudoir Wear, etc.

For College Wear, Sports, Afternoon and Evening Occasions

Mail and special orders receive particular attention



THIS TRADE MARK
STANDS FOR QUALITY



Caustic - Claflin Company

PRINTERS OF

THE MICROCOSM

PUBLISHERS

HARVARD RADCLIFFE

SIMMONS

PUBLICATIONS

Text Books, Lodge and Society Reports

Harvard Square :: :: Cambridge, Mass.



**English
Tea Room**

—

160 Tremont Street
Over Moseley's

—

Between West and Boylston
Streets

Luncheon
11-3

Afternoon Tea
3.30-5.30

Beattie & McGuire

(Famous for Silks and Dress Goods)

IMPORTERS AND RETAILERS OF

SILKS

Dress Goods, Linens, Wash Dress Fabrics — also
Silk Petticoats and Silk Waists

READY TO WEAR OR TO MEASURE

NOTE — Students of Simmons College will be allowed
by us a Special Discount of 10% on all merchandise
except during our Semi-Annual Clearance Sales

29 TEMPLE PLACE BOSTON, MASS.

Over Emerson's — TAKE ELEVATOR — Telephone 49 Oxford

Compliments of the

Cambridge Laundry

THE
CHASE EXPRESS
COMPANY

TELEPHONE 36 BROOKLINE

MEYER JONASSON & CO.

Tremont and Boylston Streets

*Suits, Coats, Gowns, Waists, Separate
Skirts, Silk Petticoats, Sweaters,
and Furs*

Special Department for Misses' Styles



China and Glass

The undersigned invite attention to their exhibits in this line, which include the best productions of the Potter's and Glass Maker's Art, gleaned by visits by our buyers to the best makers in Great Britain, France, Germany, Austria, Japan and America.

- | | |
|------------------------------------|-----------|
| Dinner Set Department . . . | 3d Floor |
| Glassware Department . . . | 2d Floor |
| Stock Pattern Department . . . | 4th Floor |
| Lamp Department . . . | Gallery |
| Art Pottery, Wedding Gifts . . . | 3d Floor |
| Toilet Sets, Plant Pots, etc. . . | Gallery |
| Kitchen and Cooking Ware Dept. . . | 4th Floor |

Visitors will find an extensive line of
Students' Requisites

JONES, McDUFFEE &
STRATTON CO.

Ten Floors. Wholesale and Retail

33 Franklin Street - - - Boston

Near Washington and Summer Streets

Estab.

1893

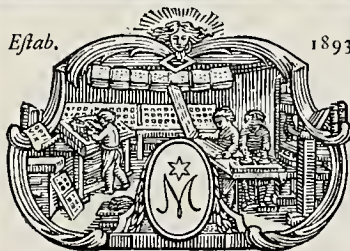

D. B. UPDIKE

The Merrymount Press

232 SUMMER ST.

BOSTON

...

· PRINTER OF THE SIMMONS COLLEGE
BULLETIN, & THE PUBLICATIONS OF
OTHER INSTITUTIONS OF LEARNING
&c. &c. &c.

*Officers and Students of Simmons College
are invited to visit the Press, opposite the
South Station, Boston*

161 TREMONT STREET

Telephone Oxford 858

164 TREMONT STREET

Telephone Oxford 2687



BOSTON, MASSACHUSETTS

CLASS
PHOTOGRAPHER

∴

ARTISTIC
PORTRAITURE

PICTURE FRAMES FOR SALE IN OUR STUDIOS



Hats that are "Different"
Correctly Fitted

Special Rates to College Girls

Fannette Millinery Shop
7 TEMPLE PLACE :: :: BOSTON, MASS.

"CHOISA"
CEYLON TEA

1 lb.
Canisters
60 cents
1-2 lb.
Canisters
35 cents



PURE
RICH
FRAGRANT

Packed in Parchment-lined
One-pound and half-pound Canisters
We invite comparison with other
Teas of the same or higher price

S. S. PIERCE CO.
BOSTON :: :: BROOKLINE

A. Shuman & Co.
THE SERVICE STORE

*Distinctive
Apparel*

Man-tailored from Men's Fabrics
For College Girls

SHUMAN CORNER, BOSTON

Real Ladies' Tailoring
A. AXELSON

4 Francis Street, Roxbury

These are three reasons why one should have
a suit made at Axelson's:—First, Style; Second,
Best workmanship; and Third, Lowest prices

One trial will convince you.

Telephone Brookline 1782-W



FINE STATIONERY
HIGH GRADE
ENGRAVING

Wedding and Class Day Invitations, Reception and Visiting
Cards, Society and Frat Stationery, Monogram and
Address Dies, Menus, Programs and Dance Orders.
Authoritative and Distinctive Stationery for all occasions,
with the "Quality Look."

Office Equipment, Students' Stationery Supplies, Leather
Goods and Brass Desk Fittings.

57 - 61 Franklin Street, BOSTON, MASS.

Plastic Footwear



REG. U. S. PATENT OFFICE 1912

Is especially effective when relief is needed from the strain and ache resulting from walking or standing in illfitting shoes

STYLES

BOOTS — SHOES — PUMPS

THAYER McNEIL COMPANY

47 TEMPLE PLACE - - 15 WEST STREET

Cobb, Bates & Yerxa Co.

are thoroughly equipped to supply
Colleges, Schools, Institutions and all
large users of the best quality of
groceries from their wholesale store at

222 SUMMER STREET

(OPPOSITE SOUTH STATION)

F. M. Rogers & Co.
Painters and Decorators

27 to 31 Province Street
BOSTON, MASS.

Members of Master Builders' Association

Albert P. Smith

Telephone, Richmond 1647

SMITH BROTHERS
Butter, Cheese and Eggs

2 and 4 Faneuil Hall Market
and Basement No. 3

BOSTON, MASS.

Sole Receivers of Randolph Creamery



COX SONS & VINING

72 Madison Avenue, New York

MAKERS OF
CAPS
AND
GOWNS

Simmons 1916 Class Contract

Correct Hoods for all Degrees

Choir Vestments

Compliments of the State Street Trust Company

MAIN OFFICE, 33 STATE STREET

Branch Office, Corner Massachusetts Avenue and Boylston Street

Why pay the Doctor?

Plenty of GOOD FOOD and FRESH AIR costs less and is far more satisfactory. You can get both by doing your own MARKETING and buying of

WESTON-THURSTON CO.

Beef, Veal, Lamb, Pork, Poultry, Butter, Cheese, Eggs

Stalls 20, 22 and 24, New Faneuil Hall Market
BOSTON, MASS.

Richmond 540

TWO TELEPHONES

Richmond 521



BOSTON OVAL TOILET PAPER

We have prepared a Home Combination consisting of one handsomely nickelled BOSTON OVAL Fixture (value 75c.) and three rolls BOSTON OVAL Paper (value 30c.).

Combination Retails for 25c.

Ask your Dealer for
THE BOSTON OVAL HOME COMBINATION

The Geo. T. Johnson Co.
BOSTON, MASS.

J. C. MILLER, JR.

Printer

5 AND 7 LAURIAT PLACE
MEDFORD, MASS.

Telephone, Medford 780

HAYDEN COSTUME CO.

Costumes for the Professional
and Amateur Stage, Operas,
Carnivals, Masquerades, &c.

243 Tremont St. :: :: (near Eliot St.)
BOSTON, MASS.

Telephone, Oxford 3145

Otto Gunther's Sons
Wholesale Confectioners

ROSLINDALE, MASS.

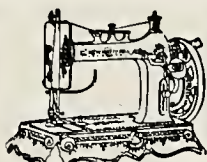

HAND MACHINES
FROM \$7 UP



NEW HOME
CHAIN STITCH
AUTOMATIC



NEW HOME
ROUND ROBIN
ROTARY

GET A
NEW HOME
Sewing Machine

"The Machine of Durability and Dependability"
The Guarantee Never Runs Out

MADE IN NEW ENGLAND
Factory at Orange, Mass.

Superior to all others in Quality and Simplicity. Sews where others fail. Its patented Double Feed sews thin or thick goods with equal precision.

Adopted by Boston, Milton, Newton, Quincy, Wellesley and other leading New England cities and towns for school use

The NEW HOME MACHINE is sold strictly on its merits. No Club Schemes or Door-to-Door Canvassers Employed.

Cash or Sold on Easy Payments

\$2.00 Down | \$1.00 a Week

No Interest Charged. Free instruction at Your Home.

Your old machine taken in exchange as First Payment

New Sewing Machines Rented

All Makes Repaired

Parts, Needles and Oil for All Machines



NEW HOME
PARLOR CABINET



NEW HOME
LONG SHUTTLE
VIBRATOR

C. W. BOWLES & CO.

General Agent

37 BEDFORD STREET

Opposite Jordan Marsh
Furniture Annex

1352 Ox.
Tel.

Women's Educational and Industrial Union
264 Boylston Street, Boston

LUNCHEON AND SUPPER
ROOMS

LUNCHEON, 11 to 3
AFTERNOON TEA, 3:30 to 5:30
SUPPER, 5:30 to 7:30

Highest quality of food, daintily served.
Approved Lunch Rooms for Simmons College girls.

The Old Corner Book
Store, Inc.

Standard and New Books, Medical and Scientific Books, Prayer Books and Hymnals

Subscriptions received for all English and American periodicals

27 and 29 BROMFIELD STREET
BOSTON, MASS.

Telephone: 7069 or 7070 Main

Otto J. Piehler, Inc.
FURS

356 Boylston Street
BOSTON

SUITS—COATS—GOWNS

By specializing in garments of style and quality at moderate prices, Chandler & Co. offer splendid values in apparel for young ladies and misses. Rugs, draperies, curtains and linens are of the same high quality, and at equally low prices.

Chandler & Co. Tremont Street
Boston

THE CROSSETT
SHOE

“Makes Life’s Walk Easy”
ORTHOPEDIC SHOES A SPECIALTY
For Men For Women
\$4.50 to \$7.00 \$3.50 to \$7.00
166 Tremont Street, BOSTON, MASS.

Visit Kabatznick’s
Art Shop

IF you want FRAMING that is artistic, IMPORTED PICTURES that are novelties, ART GOODS that are exclusive, and HAND CARVED FRAMES of rare beauty, at prices that will please you.

OIL PAINTINGS WATER COLORS
PASTELS ETCHINGS
HAND CARVED FRAMES
FRENCH MIRRORS
NOVELTIES FROM EUROPEAN
ART CENTRES

B. KABATZNICK

484 Boylston Street Boston, Mass.
TELEPHONE, BACK BAY 4749

John W. Cosden & Co.
Plumbers, Steam and Gas Fitters
Electricians and Locksmiths

Dealers in Hardware and Cutlery,
Kitchen-Ware, Paints, Oils
and Varnishes

Tel. Back Bay 730 246 Massachusetts Ave.

The Fisk Teachers’ Agency

2A PARK STREET, BOSTON, MASS.

New York, 156 Fifth Avenue
Washington, 1847 U Street
Chicago, 28 East Jackson Boulevard
Denver, 317 Masonic Temple
Portland, Ore. 514 Journal Building
Berkeley, Cal. 2161 Shattuck Avenue
Los Angeles, 343 Douglas Building

SEND TO ANY ADDRESS ABOVE FOR
AGENCY MANUAL AND REGISTRA-
TION FORMS, FREE

The unusual in
styles, values, service

—Boston's leading specialty shop for
Women's and Misses' Quality Apparel

F. H. O'Connor Co.
157 Tremont Street, Boston

Compliments of the

Independent Ice Co.

171 Second Street
Cambridge, Mass.

Telephone Richmond 2984-85

Near North Station

THE KING COMPANY
Engravers and Electrotypers

251 Causeway Street
BOSTON MASS.

Simmons Souvenirs

When in need of College Souvenirs,
look over our line, comprising the
following:

Pennants
Banners
Pillows



Gold and
Silver Pins
Hat Pins
Stationery

Special orders for
PILLOWS, BANNERS OR
PENNANTS

will be given our careful attention

A. D. MACLACHLAN

502 Boylston St., Boston

THIS LABEL

GUARANTEES QUALITY



D. Whiting & Sons

BOSTON

The Sample Shoe Shop Company

Situated as we are, in an up-
stairs location, we are enabled to
give you unrivaled opportunities
to get high-grade shoes at low
prices.

We will, as usual, continue to
give students the discount.

496 Washington Street, Boston

Corner Bedford — Take elevator — over Riker-Jaynes

Compliments of

Staples Coal Company
of Boston

40 Central Street, Boston



Dorothy's Getting Well.

Dorothy, who is just getting over the measles, has no more than said, "My Goodness! Why don't they give me something good to eat?" when the wise Kewpies appear, one bearing a dish of delicious, sparkling Raspberry

JELL-O

another bringing a spoon, and one carrying from sight the hateful medicine.

Dorothy's happy face expresses her approval.

"America's Most Famous Dessert" is good in the sick-room as in the dining room, for the delightful pure fruit flavors of Jell-O appeal to all appetites. There are seven of the flavors: Raspberry, Strawberry, Lemon, Orange, Cherry, Peach, Chocolate. At all grocers' and general storekeepers', 10 cents each.

A tightly sealed waxed paper bag, proof against moisture and air, encloses the Jell-O in each package.

A beautiful new Jell-O Book telling of a young bride's house-keeping experiences has just been issued. It has splendid pictures in colors and will interest every woman. It will be sent to you free if you will send us your name and address.



THE GENESEE PURE FOOD CO., Le Roy, N. Y., and Bridgeburg, Ont.

This is the package

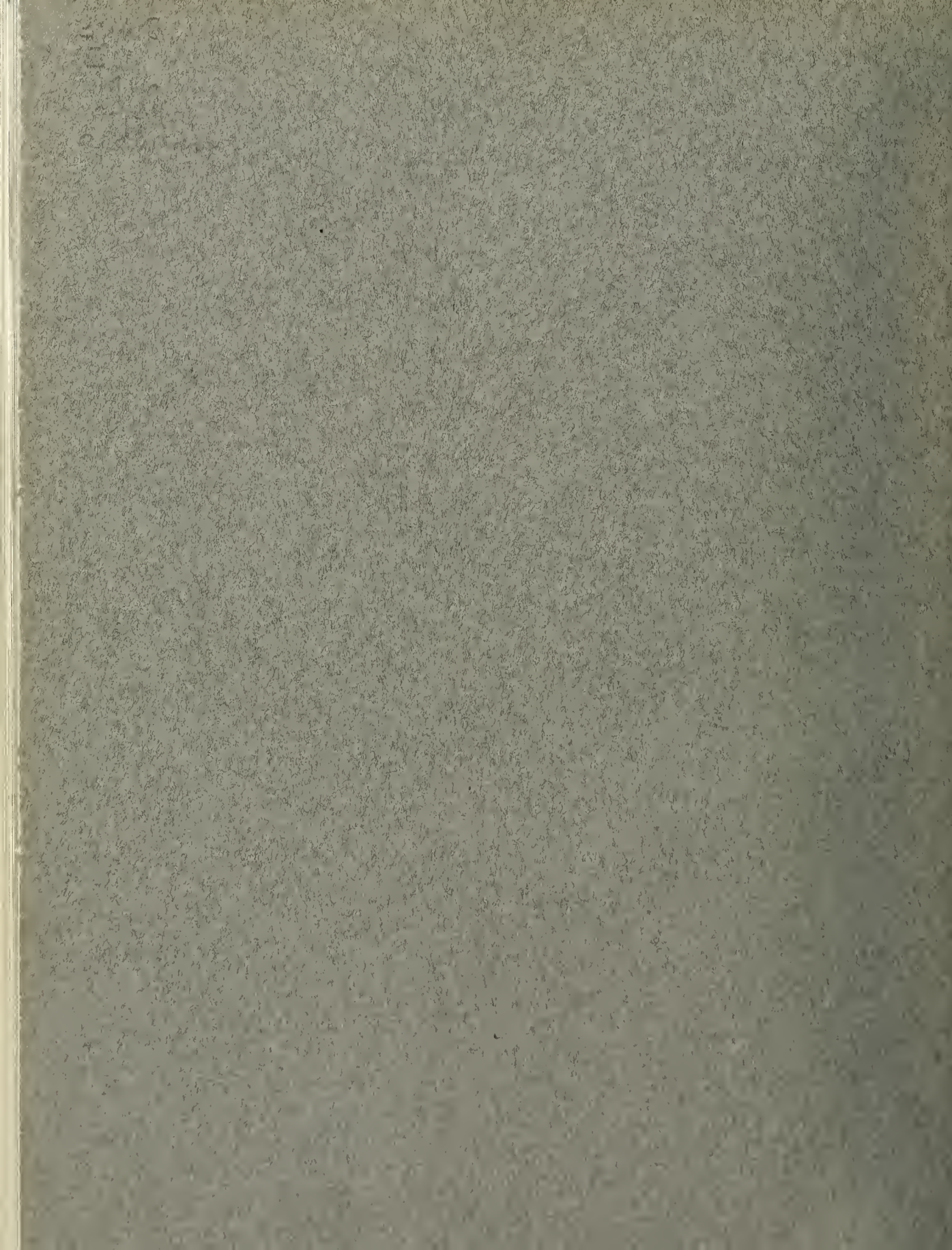

NOT FOR CIRCULATION

