

775013

No. 168.

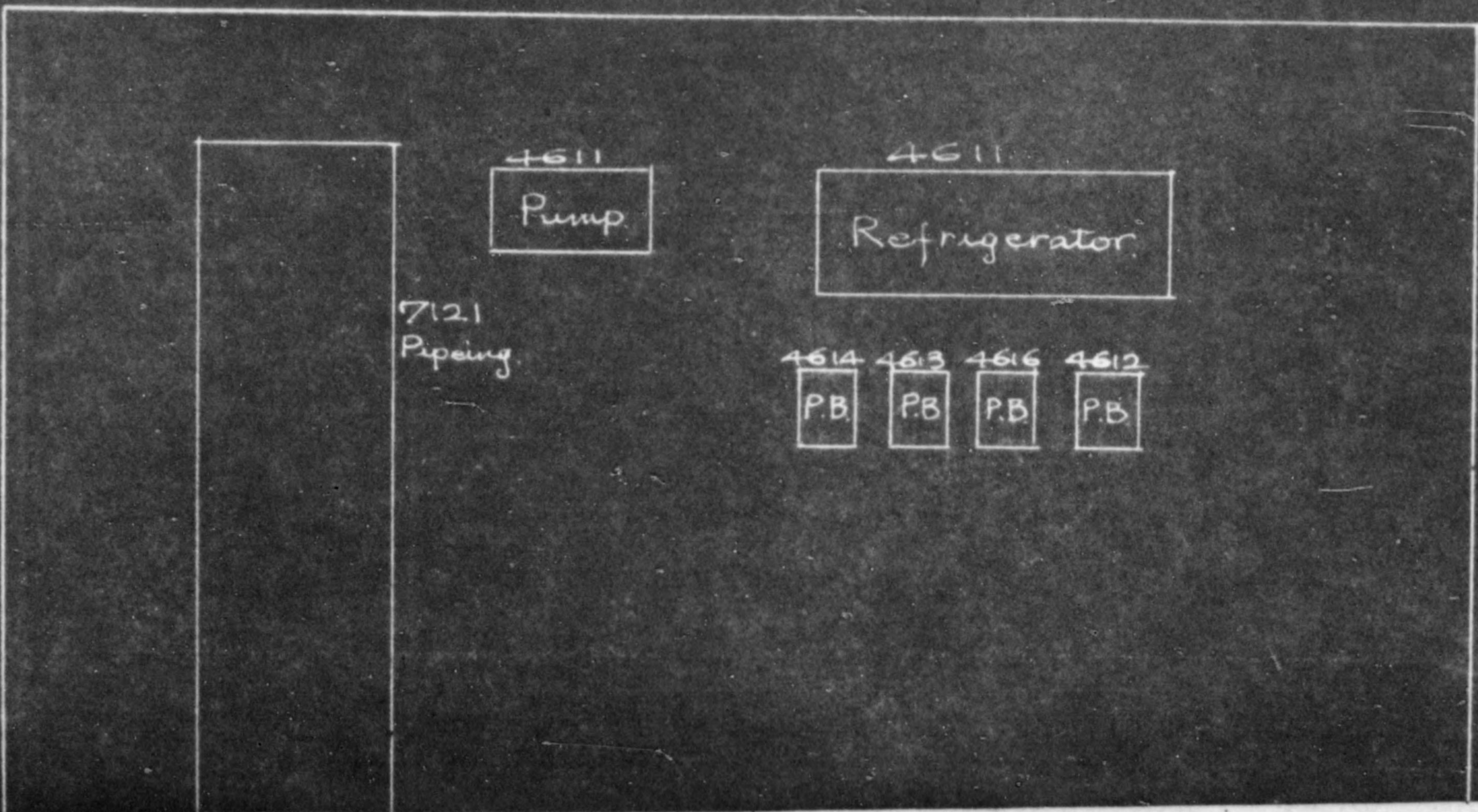

775013

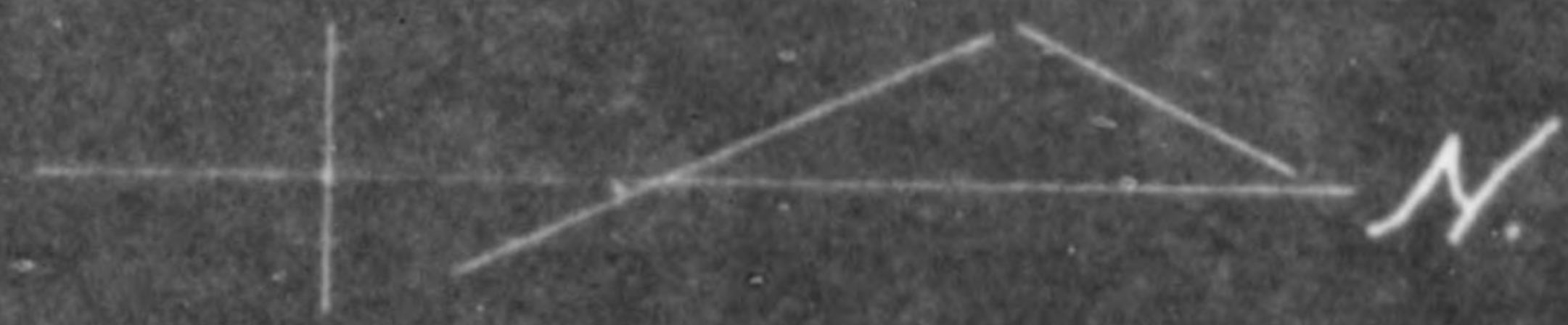
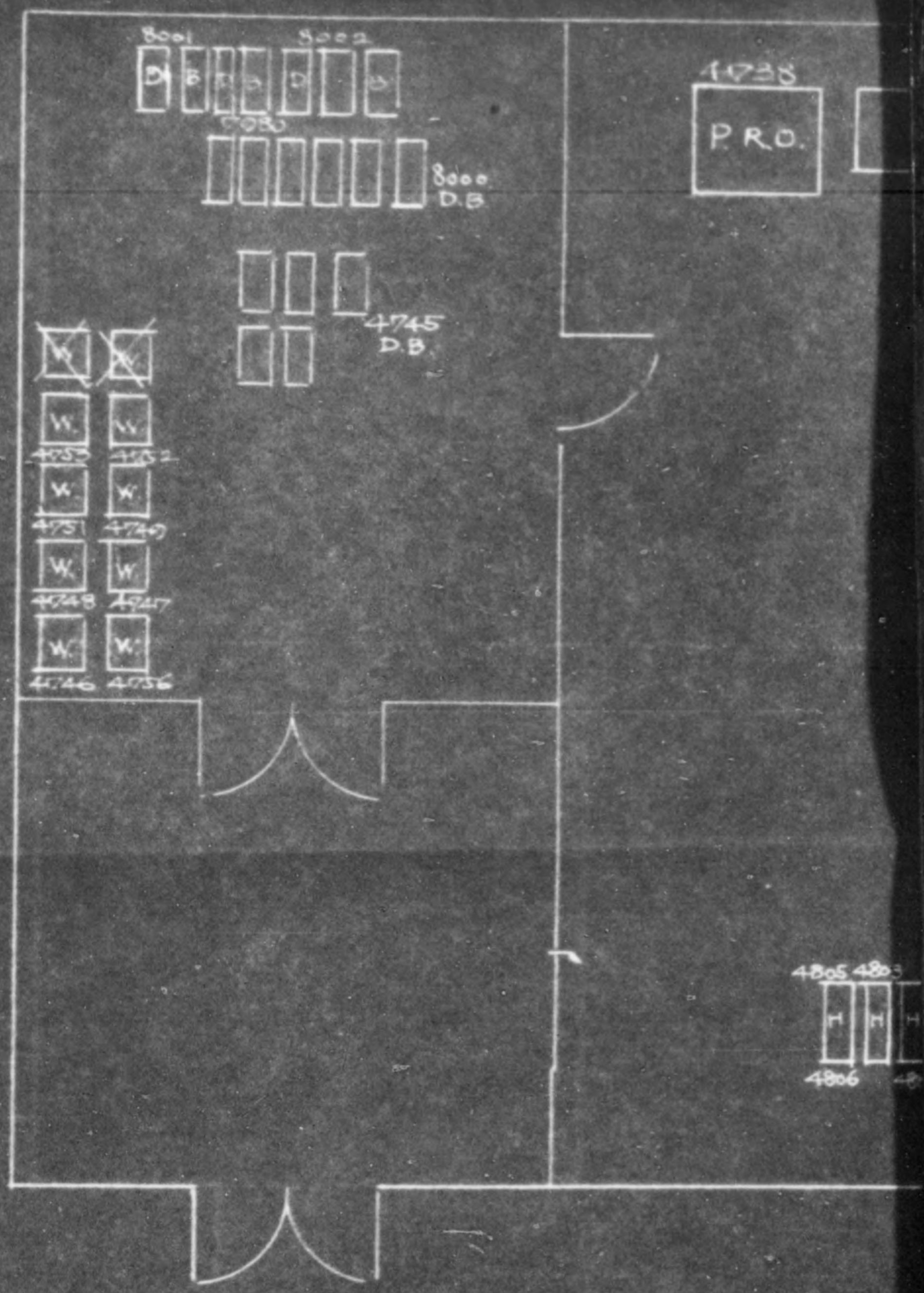

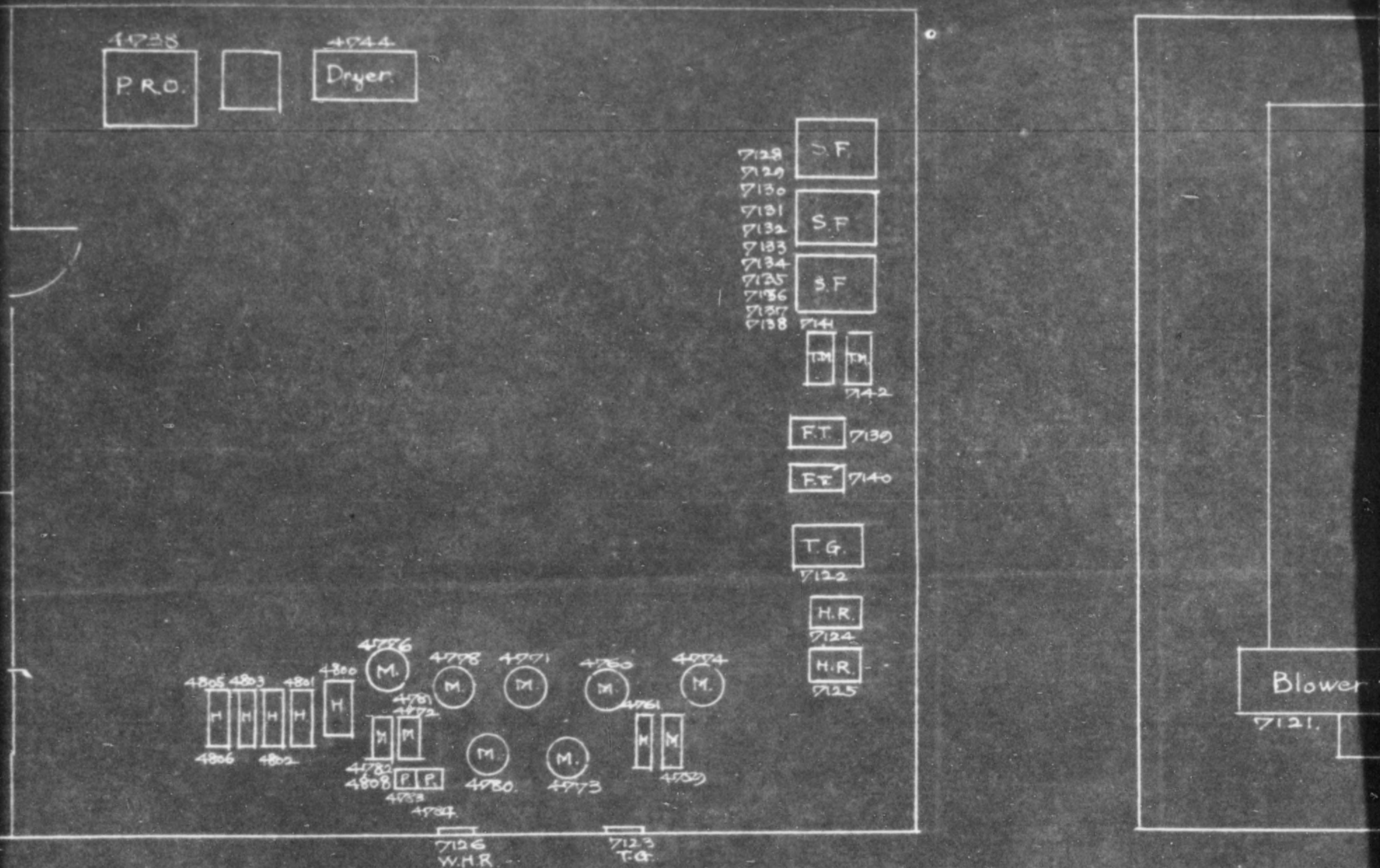

Remarks.

P.R.O.	映字機	T.M.	秒測器
M.	試験機	W.	台秤
H.	硬度試験機	D.B.	皿秤
P.	電気ペン	S.G.	スイッチギヤ
T.G.	記録温度計	P.B.	台秤
H.R.	湿度記録機	×	スクラップ
W.H.R.	熱濕調整器	□	B. Section
S.F.	定盤		
F.T.	作管時限測定器		

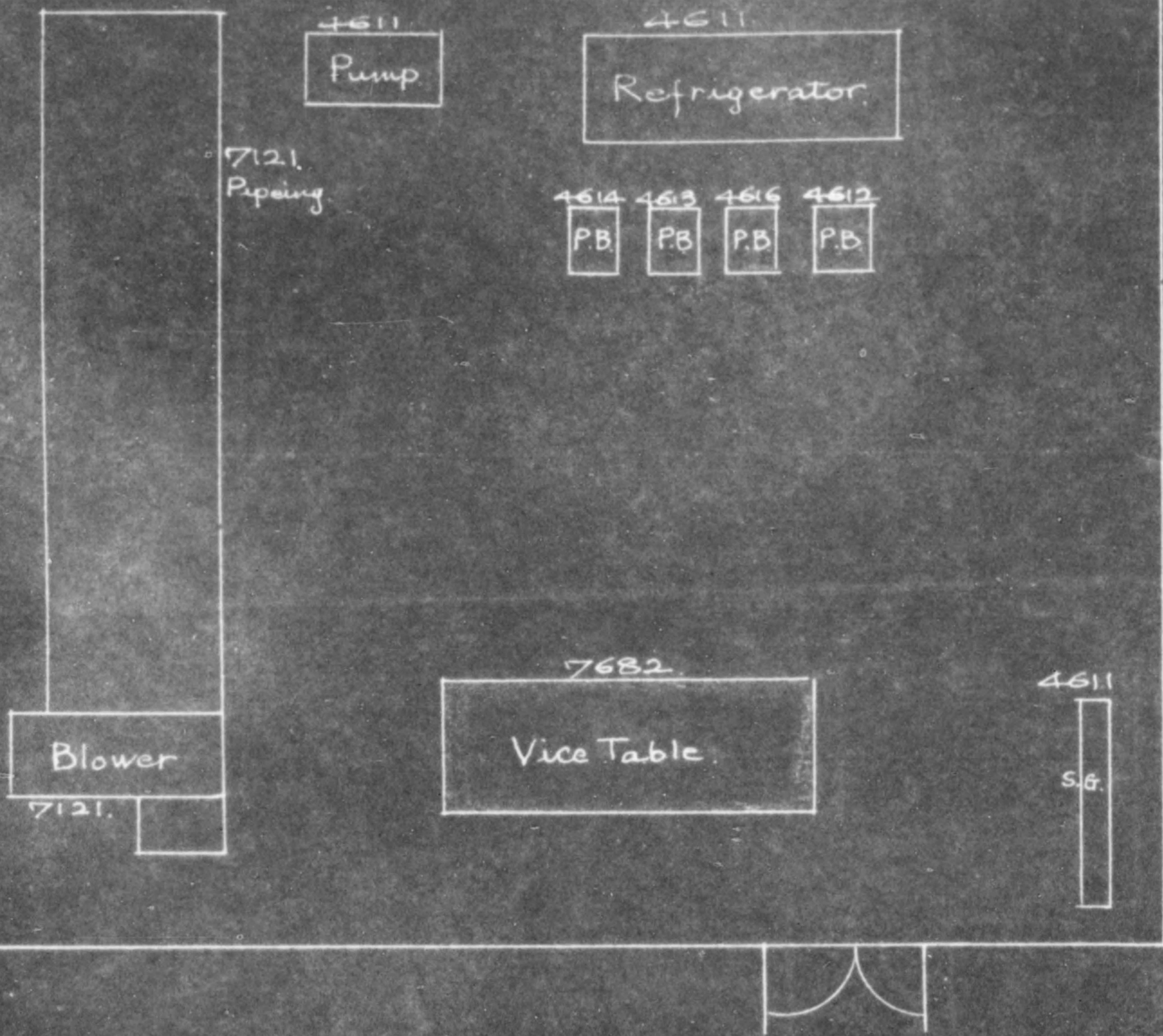

測器
秤
秤
ギヤ
秤
フラツフ
Section

Bldg.No. 268. 自動車庫

Bldg.No. 174. 自動車修理工

No. 174

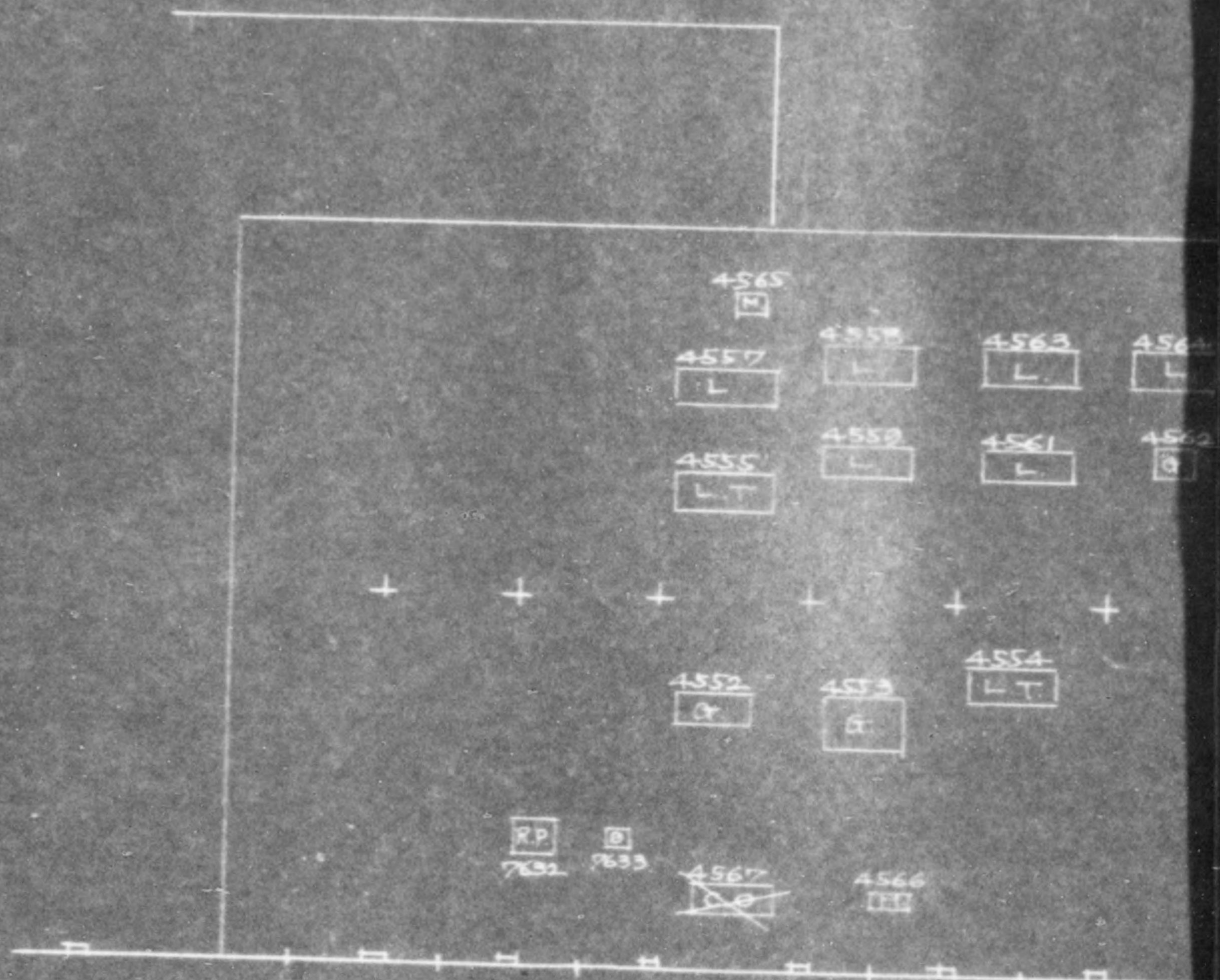

Remarks

-174-

- G 研磨盤 X Scarp
- LT ターレット
- M.L. フライス盤
- L 旋盤
- M. モーター
- H ホイスト
- R.P. 配電盤
- B. 変圧器
- C.O. 空気圧縮機

3. 自動車庫

4. 自動車修理工場 機械配置圖

No. 268.

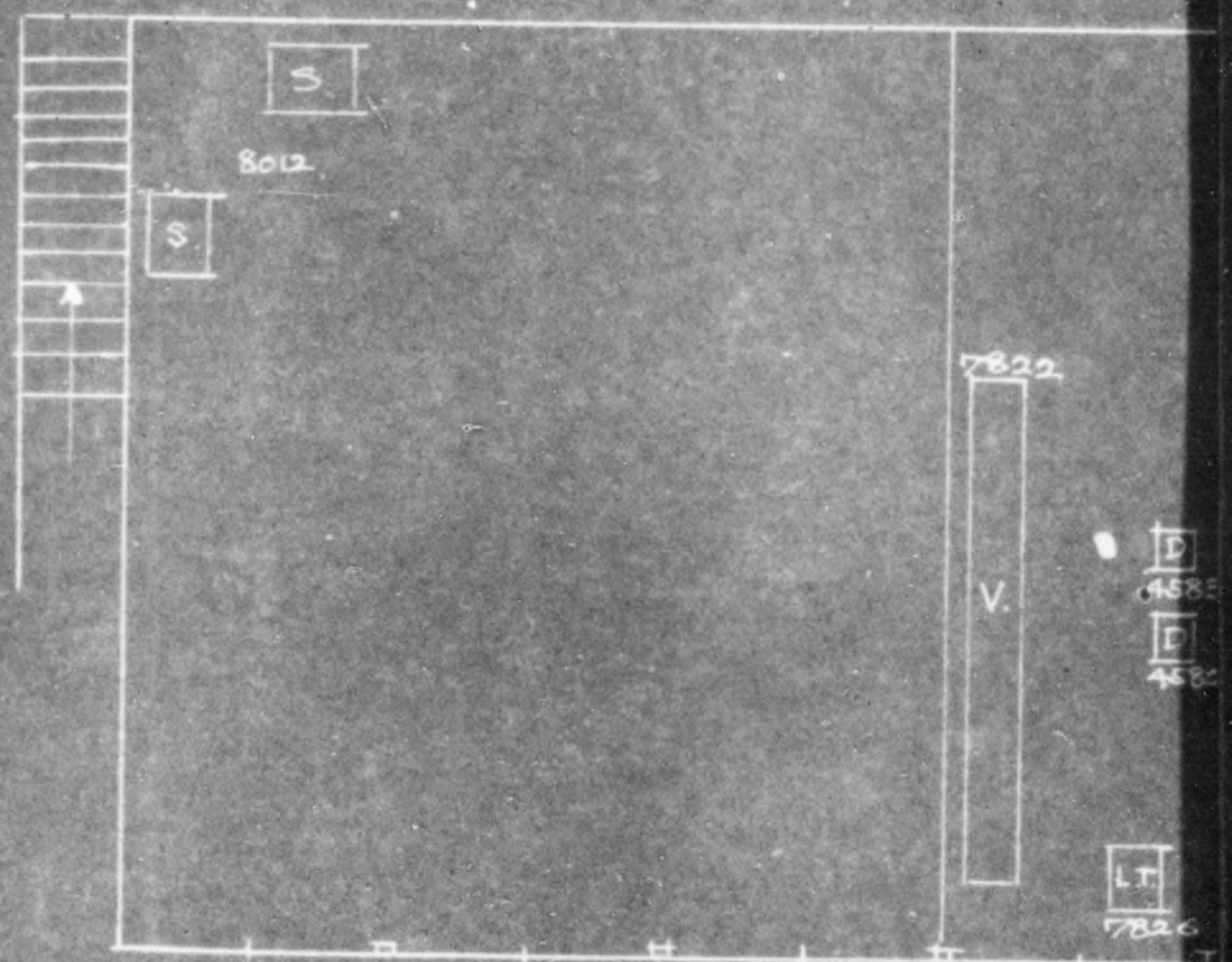
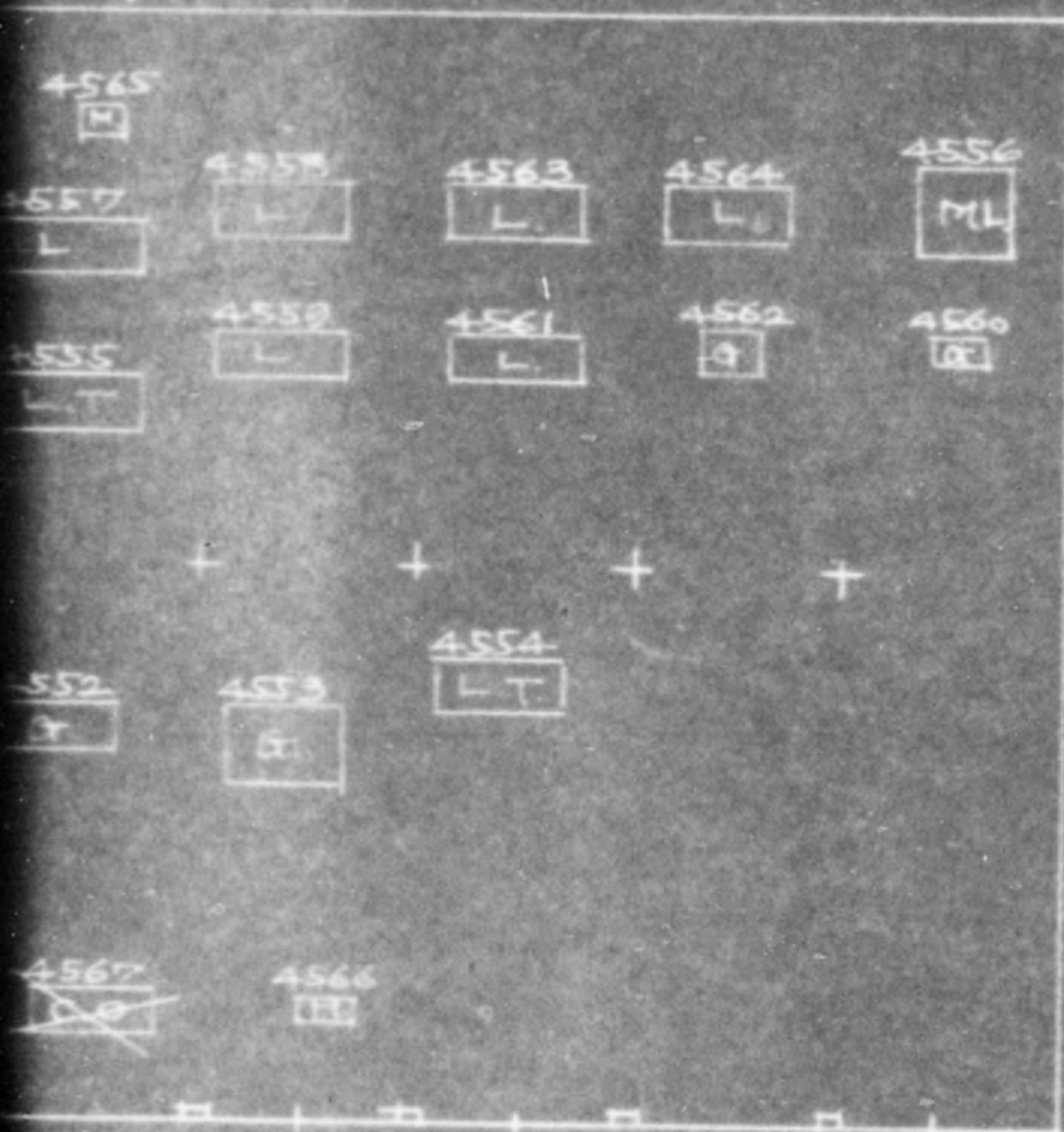

Remarks.

-268-

- L 旋 盤
- D ボール盤
- V バイス
- S.F. 定盤
- LT 工場車
- C センター
- B 台 秤
- C.C. チヤップ
- S. 金 車

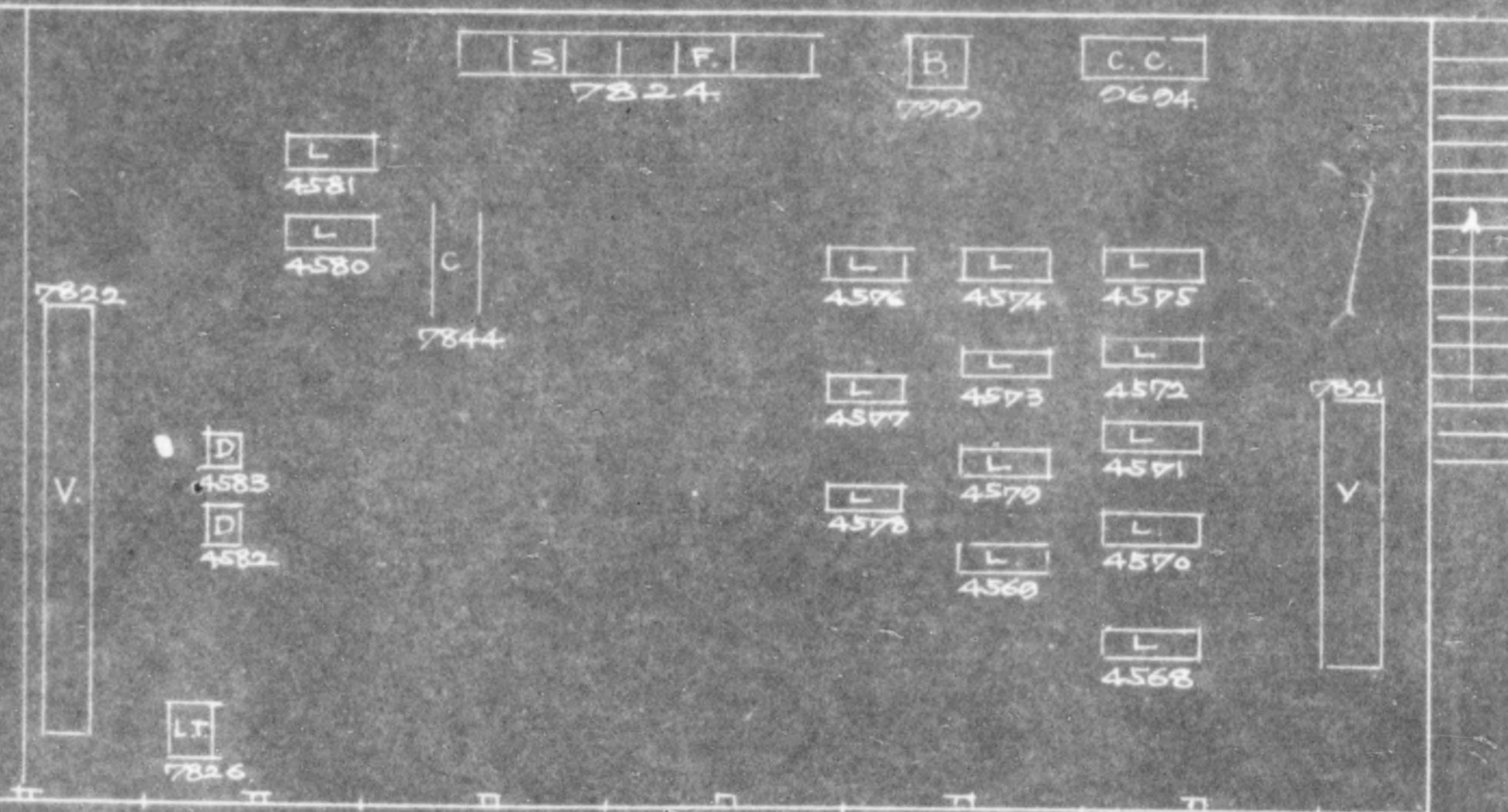
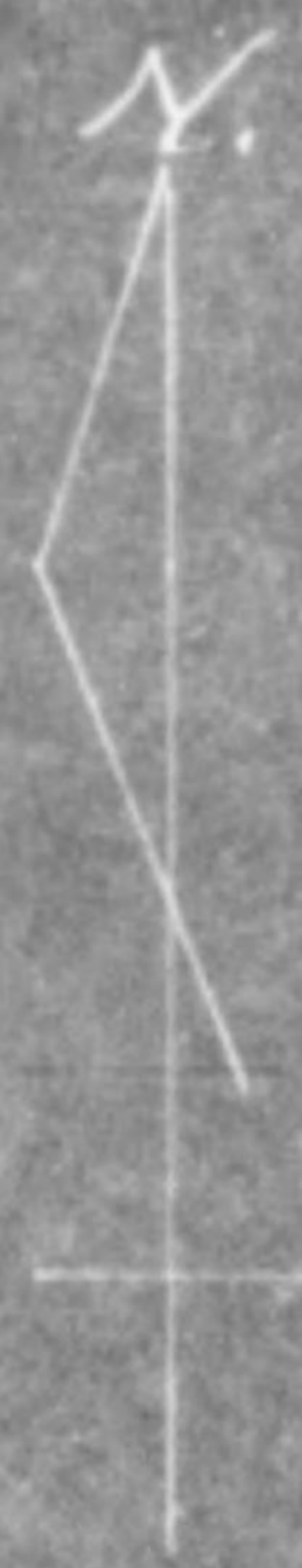

Bldg. No. 131. 理学試験場 機械

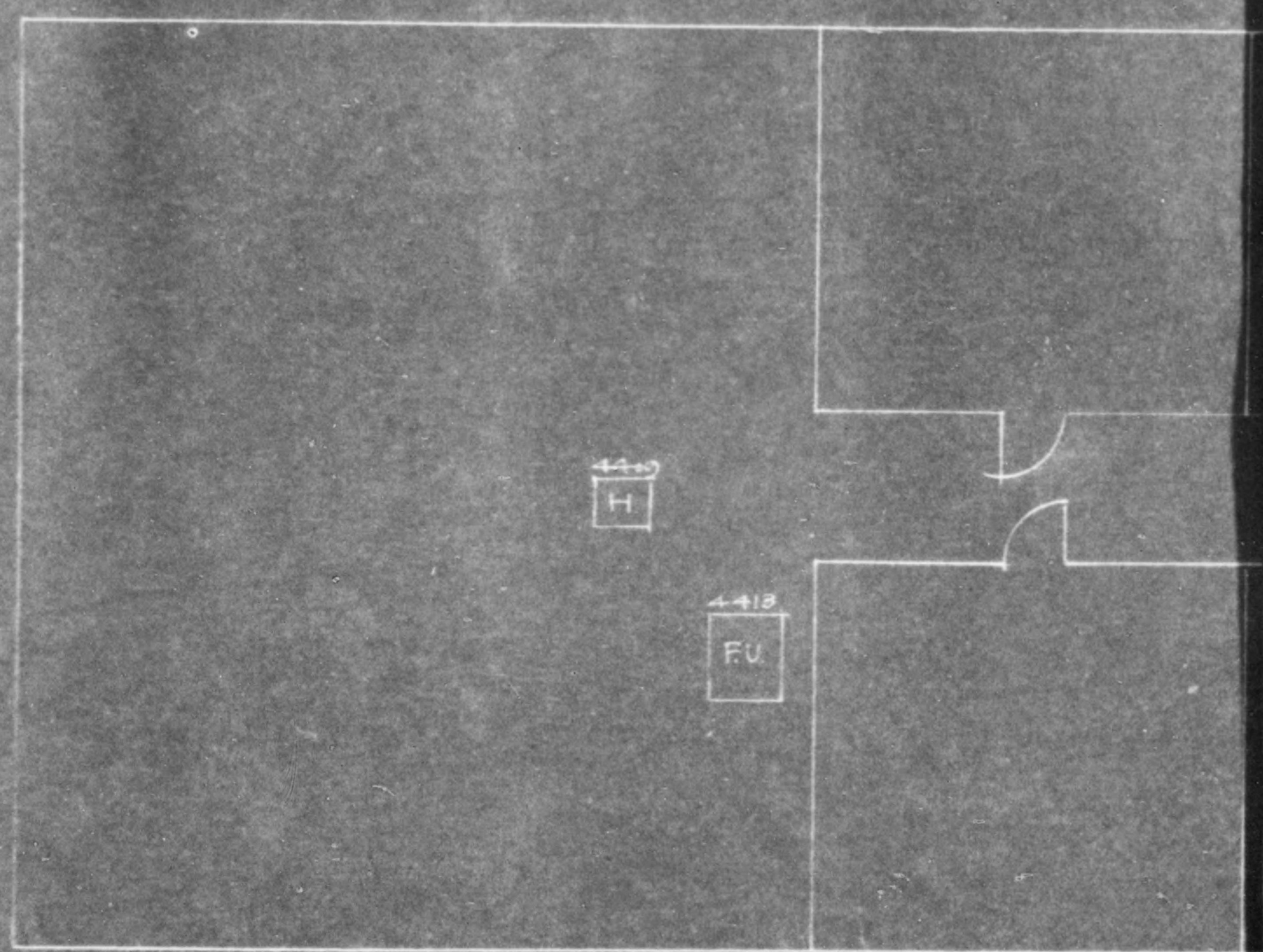

工場機械配置圖

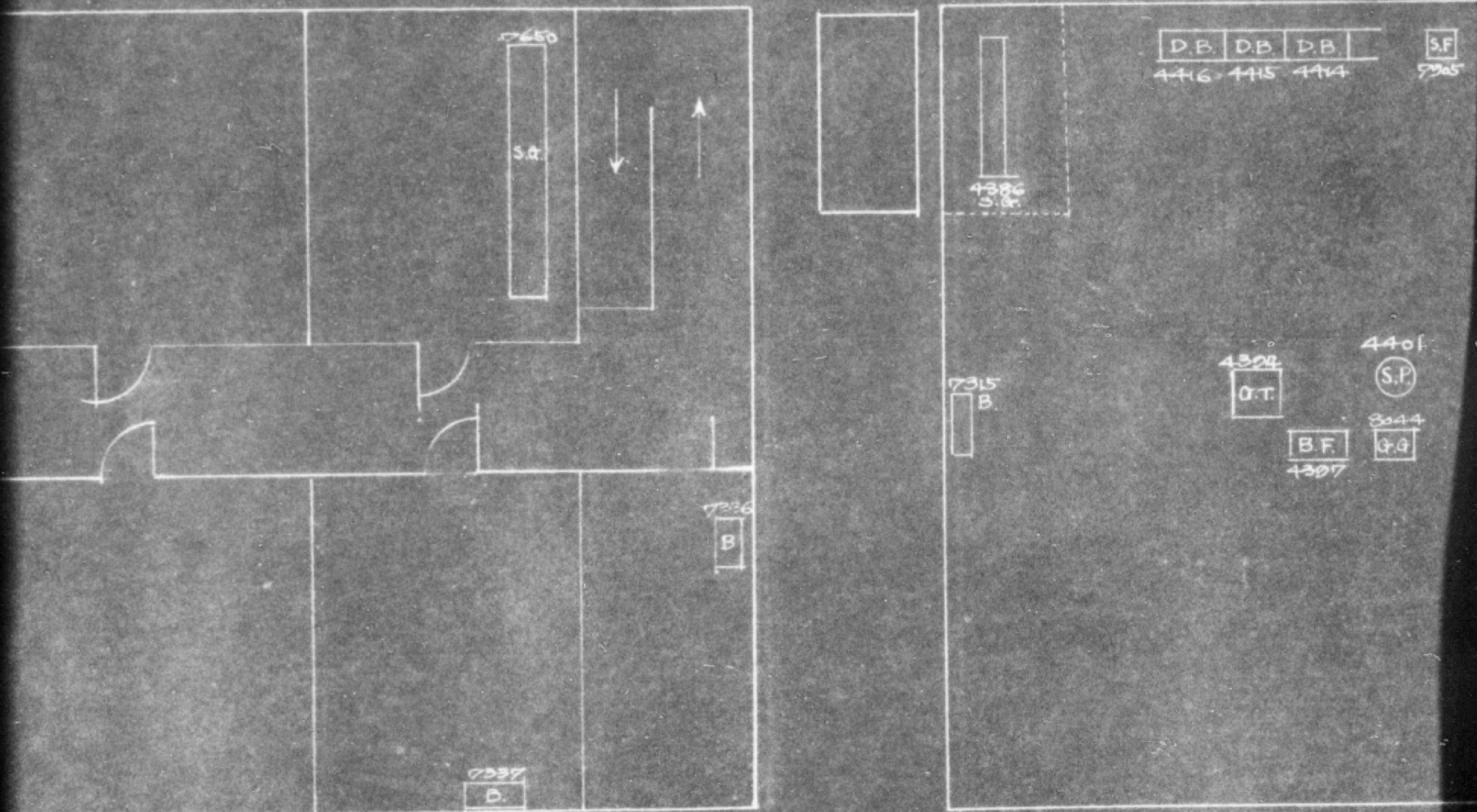

Remarks

G.T.	硬度試驗機	C.L.	加力計器
S.W.	スイッチギヤ	G.G.	瓦斯發生機
B.F.	バフ研磨機	H.T.	焼入槽
W.	台秤	T.	トランス
S.P.	分離機	D.	ボール盤
B.C.	蓄電池	S.F.	定盤箱
D.B.	血秤	B.	鉄箱
F.U.	電気炉	H.	炉

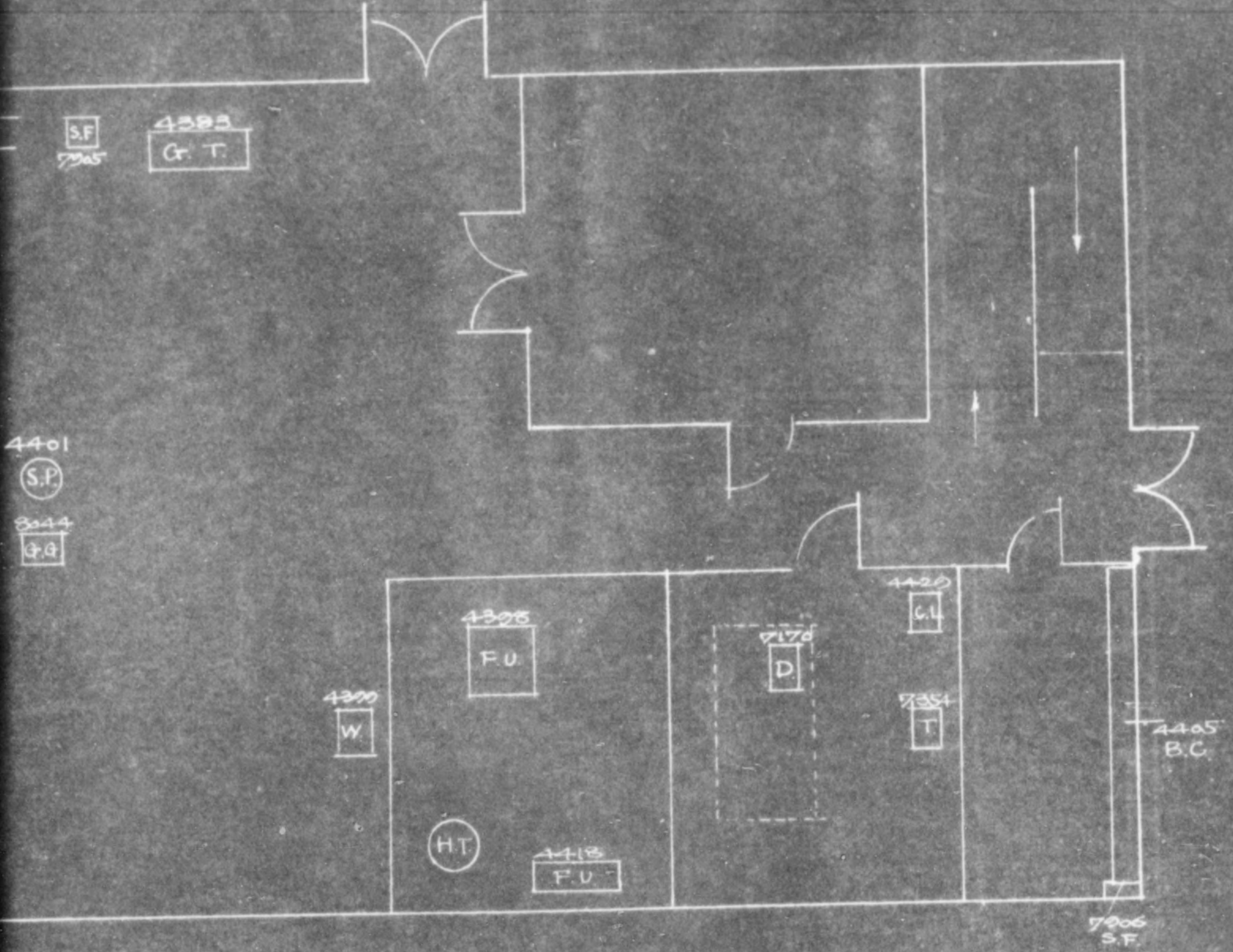

Bldg. No. 277 修理工場

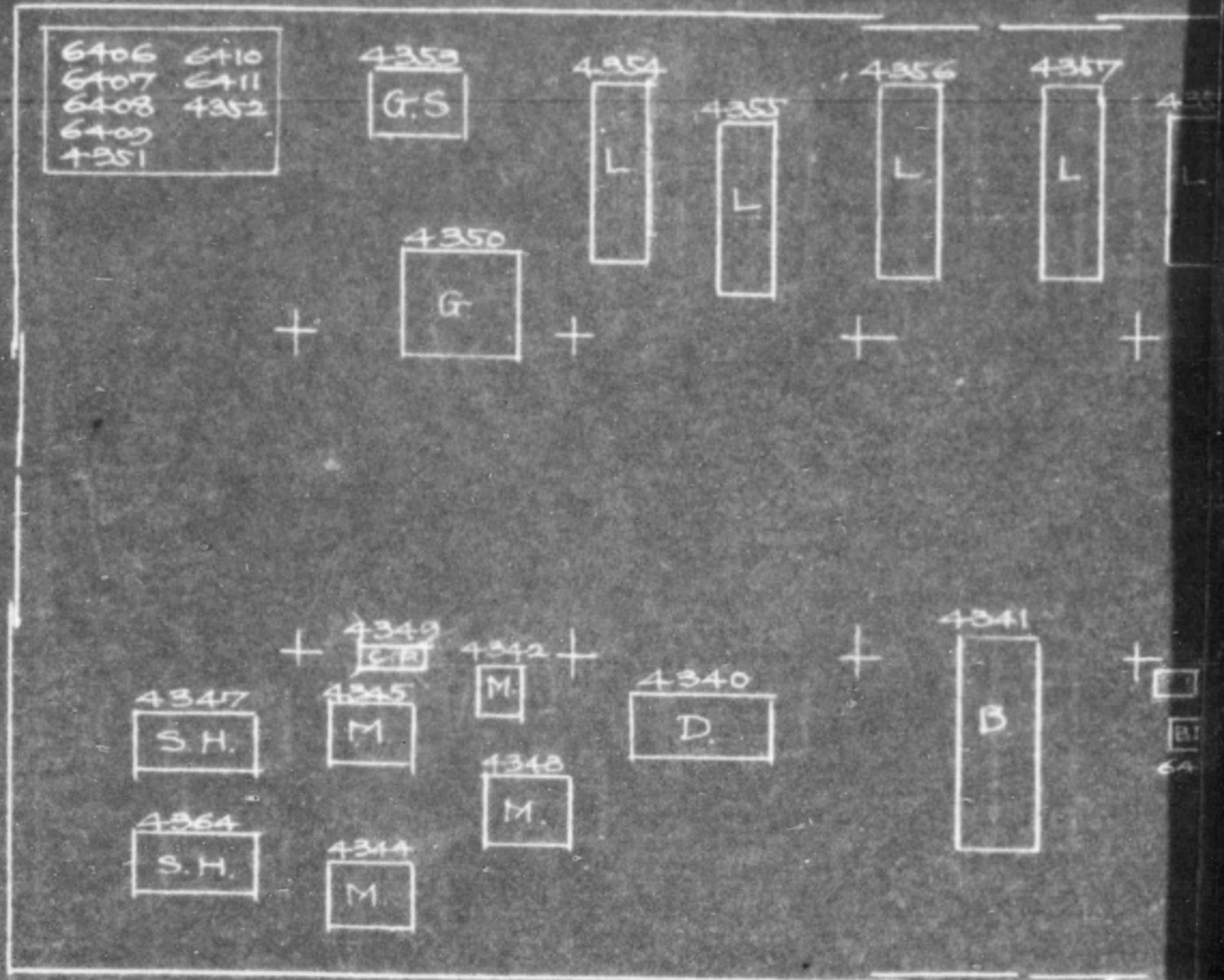

理工場 機械配置圖

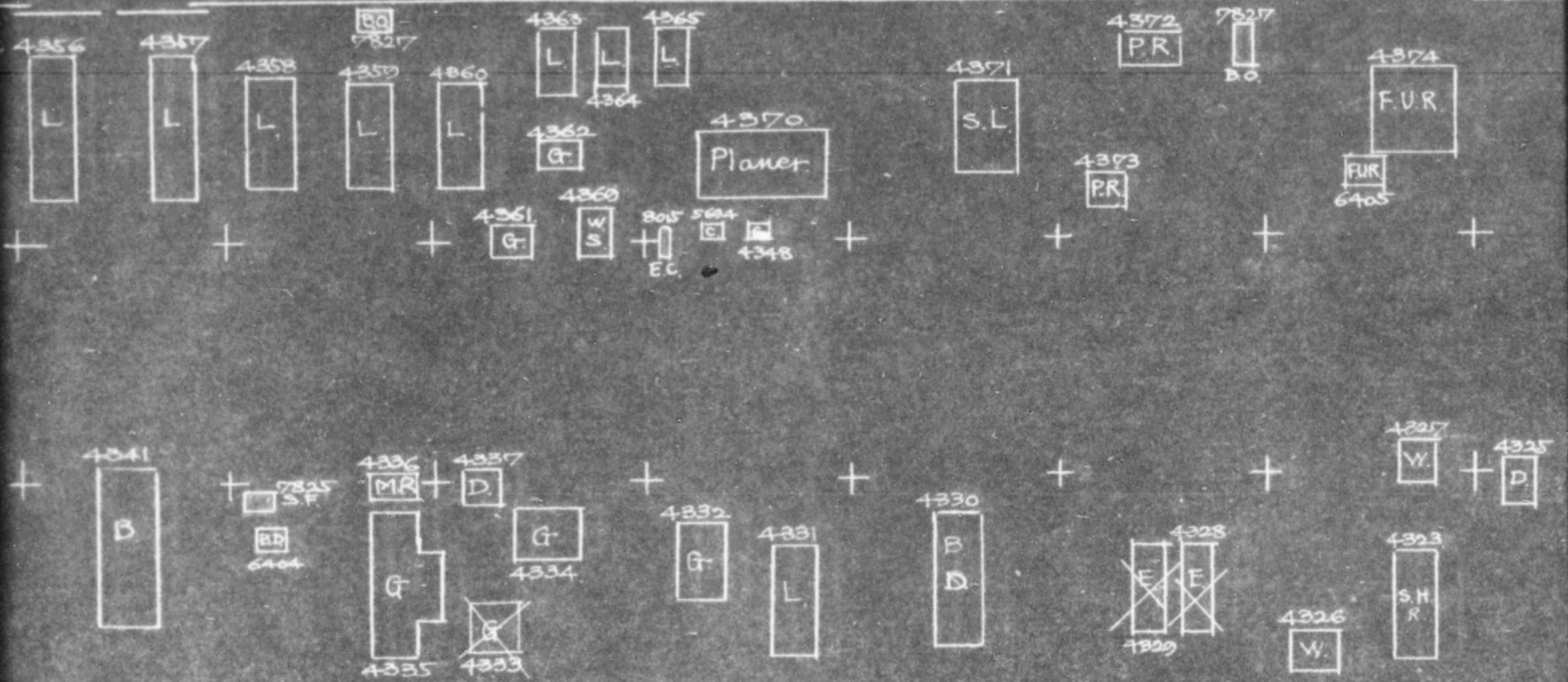

Remarks.

- | | | | |
|--------|--------|--------|-----------|
| L | 旋盤 | C | チェンソー |
| D | ボール盤 | G.S. | 鋸切盤 |
| W | 溶接機 | S.W. | 鋸盤 |
| S.H.R. | 鉄ミ盤 | E.C. | 電気時計 |
| E | 焼玉機 | S.L. | 堅削盤 |
| B.D. | 歪取口盤 | P.R. | プレス |
| G | 研磨盤 | B.O. | 鉄箱 |
| S.F. | 定盤 | F.U.R. | 火床 |
| B.D. | 卓上ボール盤 | F.O.R. | 空気櫃 |
| B | 中グリ盤 | M.R. | モーター磁鉄 |
| M | フライス盤 | X | Scrap |
| S.H. | 形削盤 | □ | B section |

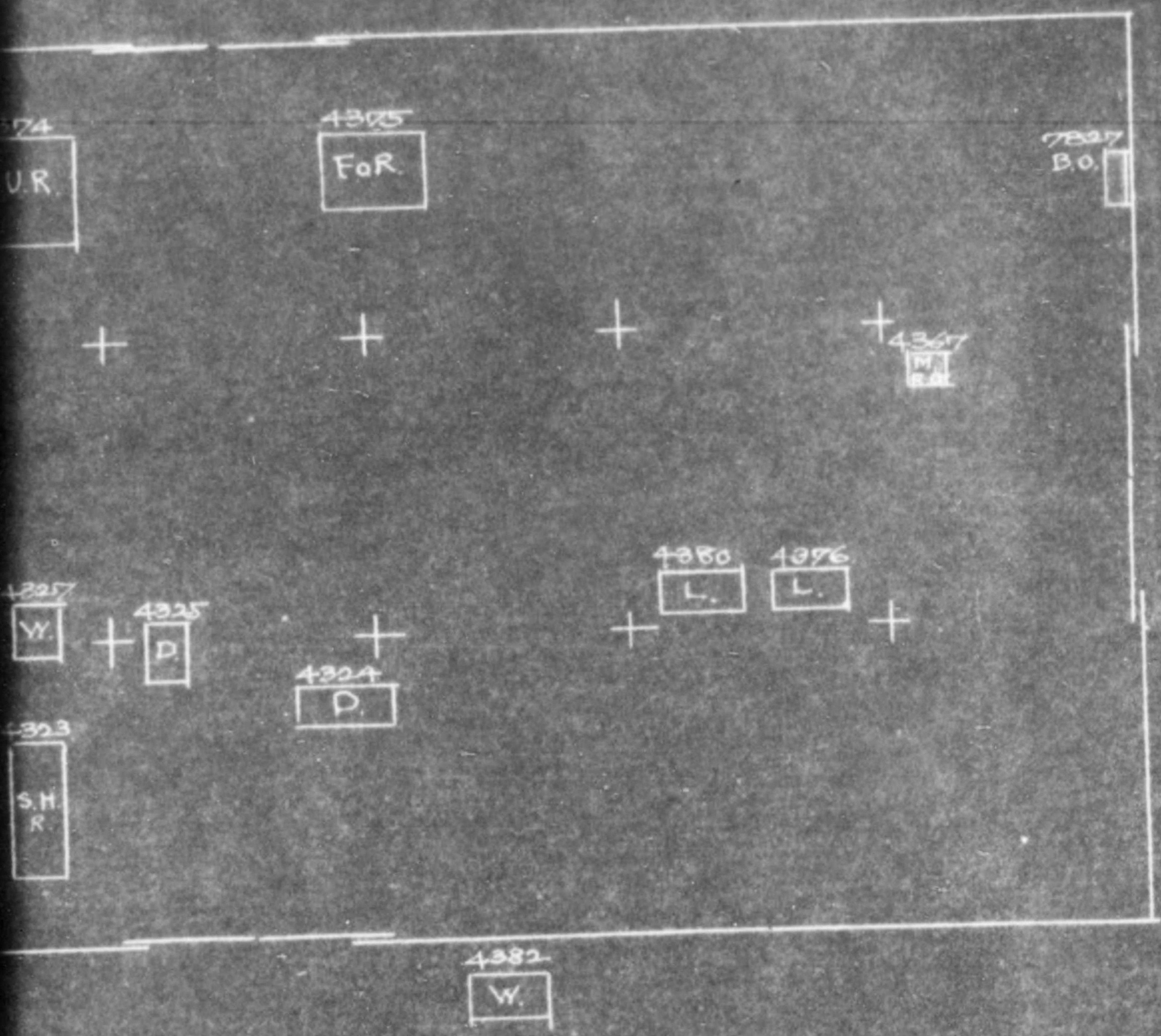

4381 Potable Machine 常備格納
 7845 Center 格上=7リ

H-97 - B-999
BAI
BAI
H-96 B-998

M M
H-73 H-74
B-1500 B-1501

P
H-19
B-37

H-87 H-88
B-2566 B-2566
E E
H-89
B-2567
E

P
H-76
B-2587

E
H-86
B-2564

X

H-92
B-1051
T

32-91-7355
- B-1359
T

H-79
B-1026
C

X

[] [] []
[] [] []

H-33 P B-41	H-34 P B-42	H-35 P B-43	H-36 P B-44	H-37 P B-45	H-38 P B-46	H-39 P B-47	H-40 P B-48	H-41 P B-49	H-42 P B-50	H-43 P B-51	H-44 P B-52	H-45 P B-53
H-32 P B-14	H-31 P B-53	H-30 P B-52	H-29 P B-51	H-28 P B-50	H-27 P B-49	H-26 P B-48	H-25 P B-47	H-24 P B-46	H-23 P B-45	H-22 P B-44	H-21 P B-43	H-20 P B-42

32-91-7179 L B-24	32-91-7179 L B-25	32-91-7179 L B-26
32-91-7179 L B-27	32-91-7179 L B-28	32-91-7179 L B-29

E

H-26
B-2544

Bf

32-31-7242
B-1187

H-76
B-1077

H-P

P

H-16
B-2687

32-31-8042
B-2525

32-31-8041
B-2524

Ca

Ca

X

X

X

H-73
B-107

H-P

X

[] [] []
[] [] []

32-31-8004
Ti
B-2002

32-31-8005
Ti
B-2011

32-31-7241
B-1188

Bf

32-31-8004
L
B-2002

32-31-8005
L
B-2011

32-31-8006
L
B-2012

32-31-8007
Ti
B-2013

H-17
B-36

P

X

32-31-8008
L
B-2014

32-31-8009
L
B-2015

32-31-8010
L
B-2016

REN

H-76
B-1077

HP

H-77
B-1078

HP

H-74
B-1075

HP

H-72
B-1073

HP

H-73
B-1074

HP

H-75
B-1076

HP

C

H-67
B-1025

32-21-7251
B-1166

B

H-17
B-36

P

X

32-21-8016
B-2422

F Pa

32-21-8017
B-2425

F Pa

REMARK

775013

H-23	H-24	H-25
P	P	P
B-11	B-12	B-13
H-32	H-31	H-30
P	P	P
B-14	B-53	B-54

X

H-23	H-24	H-25	H-26	H-27	H-28	H-29	H-30	H-31	H-32	H-33	H-34	H-35
P	P	P	P	P	P	P	P	P	P	P	P	P
B-41	B-42	B-43	B-44	B-45	B-46	B-47	B-48	B-49	B-50	B-51	B-52	B-53
H-32	H-31	H-30	H-29	H-28	H-27	H-26	H-25	H-24	H-23	H-22	H-21	H-20
P	P	P	P	P	P	P	P	P	P	P	P	P
B-14	B-13	B-12	B-11	B-10	B-9	B-8	B-7	B-6	B-5	B-4	B-3	B-2

22-2/2-24	22-2/2-25	22-2/2-26
L	L	L
B-24	B-25	B-26

22-2/2-27	22-2/2-28	22-2/2-29
L	L	L
B-27	B-28	B-29

775013

Ti Ti
B-200 B-2011

32-31-7251
B-1146

32-31
7174
L
B-270

32-31
7175
L
B-270

32-31
7176
L
B-270

32-31
7177
Ti
B-270

H-17
B-26

P

B

X

32-31
7177
L
B-270

32-31
7178
L
B-270

32-31
7179
L
B-270

REMA	
Bldg. No	
Bldg. Name	Nakajima
C	Concrete
P	Press
F.Pu	Fire exting
Bl	Chain bl
H.P	Hydraulic
L	Bench L
TPu	Turbine L
Bat	Battin
M	Motor
PO	Polishing
Ca	Can sea
T	Trans for
E	Dring a
Mi	Milling M
B	Drilling L
Ti	Time Rec

32-21-7251
B-1166

H-17
B-26

3016
B-2424

32-21-8017
B-2225

Bl

P

X

F.Pu

F.Pu

REMARK	
Bldg No	107
Bldg Name	Nakajimakoba
C	Compressor
P	Press
F.Pu	Fire extinguishing pump
Bl	Chain block
H.P	Hydraulic Press
L	Bench Lathe
T.Pu	Turbine Pump
Bat	Balfins machine
M	Motor
PO	Polishing Head
Ca	Can seamer
T	Transformer
E	Drying oven
Mi	Milling Machine
B	Drilling Machine
Ti	Time Recorder

Forging

Pushing %

5438

5 6 7 9

Furnace

4250

Transportation

Forging Shop (Bldg No. 177)

96.000 M

6573
Boiler

(B-3521) 5040
Fire pump

Pushing 1/2

3407

5678

Furnace

Transportation Device 6575

Abbreviation

- D.
- G.
- H. P. H.
- H. P. V.
- L. E.
- M.
- M. M.
- S.
- S. B.
- T.
- W. T.

77) (1/200)

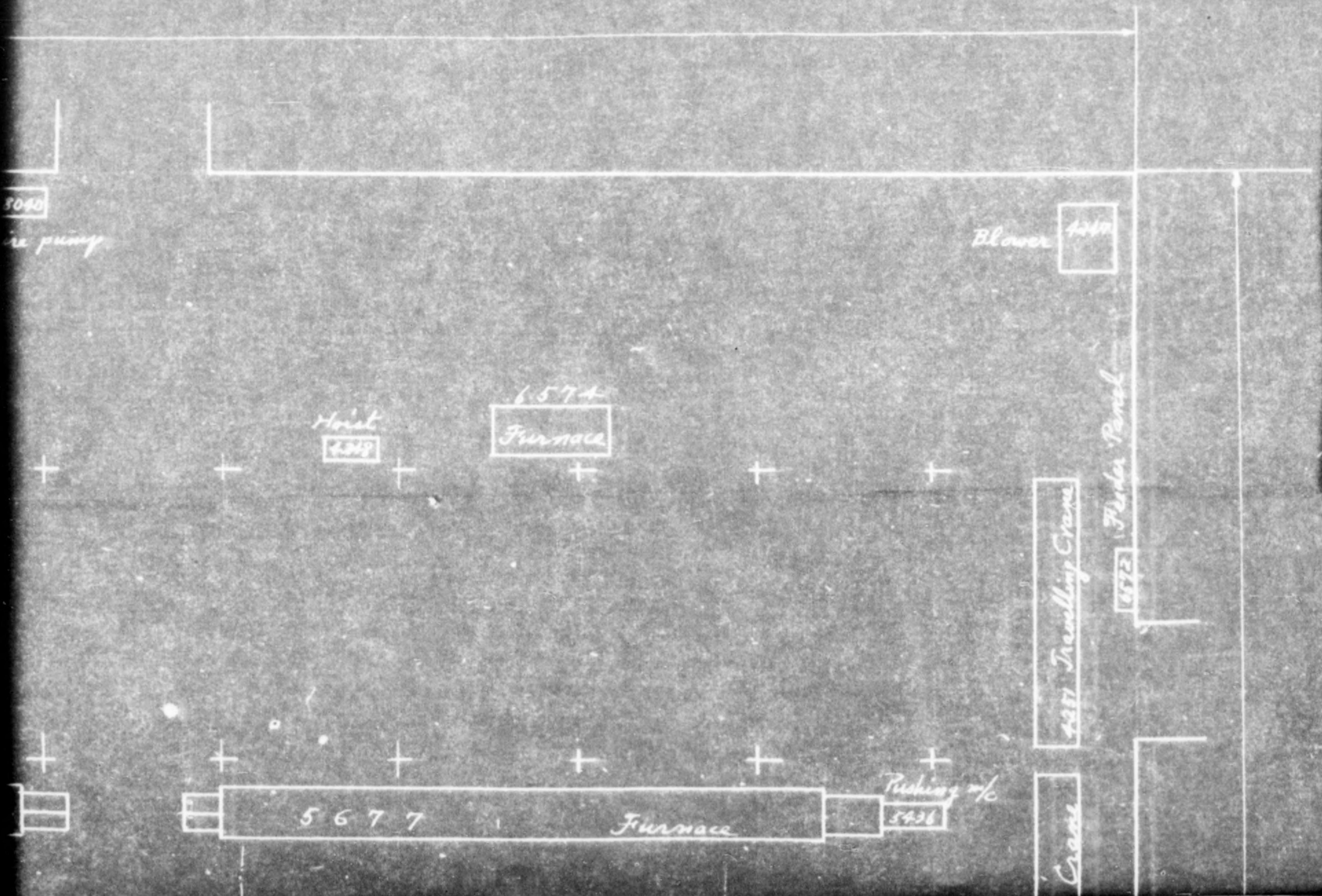

Abbreviation:

D.	Drilling machine	Invent.
G.	Grinding machine	Bldg
H. P. H.	Hydraulic press, horizontal	" 124
H. P. V.	Hydraulic press, vertical	Bldg
L. E.	Engine Lathe	Release
M.	Motor	Bldg
M. M.	Milling machine	Motors
S.	Shaper	this shop
S. B.	Switch box	for (B 1079)
T.	Transformer	(A-3386)
W. T.	Water tank	(A-3382)
		(A-3384)
		(A-3387)

Forging Shop (Bldg. No. -

Though not illustrated here pipings and those accessories are as follows.

- | | |
|----------------------------|-----------------|
| Pipings (A-3390) 6551 | Stop Valves (|
| Flanges (A-3398) 6552 | Operating Valve |
| Ditch Covers (A-3392) 6553 | Joints Bolts P |
| Pumps (A-3394) 6555 | Thrusters |
| | (Larger Par |

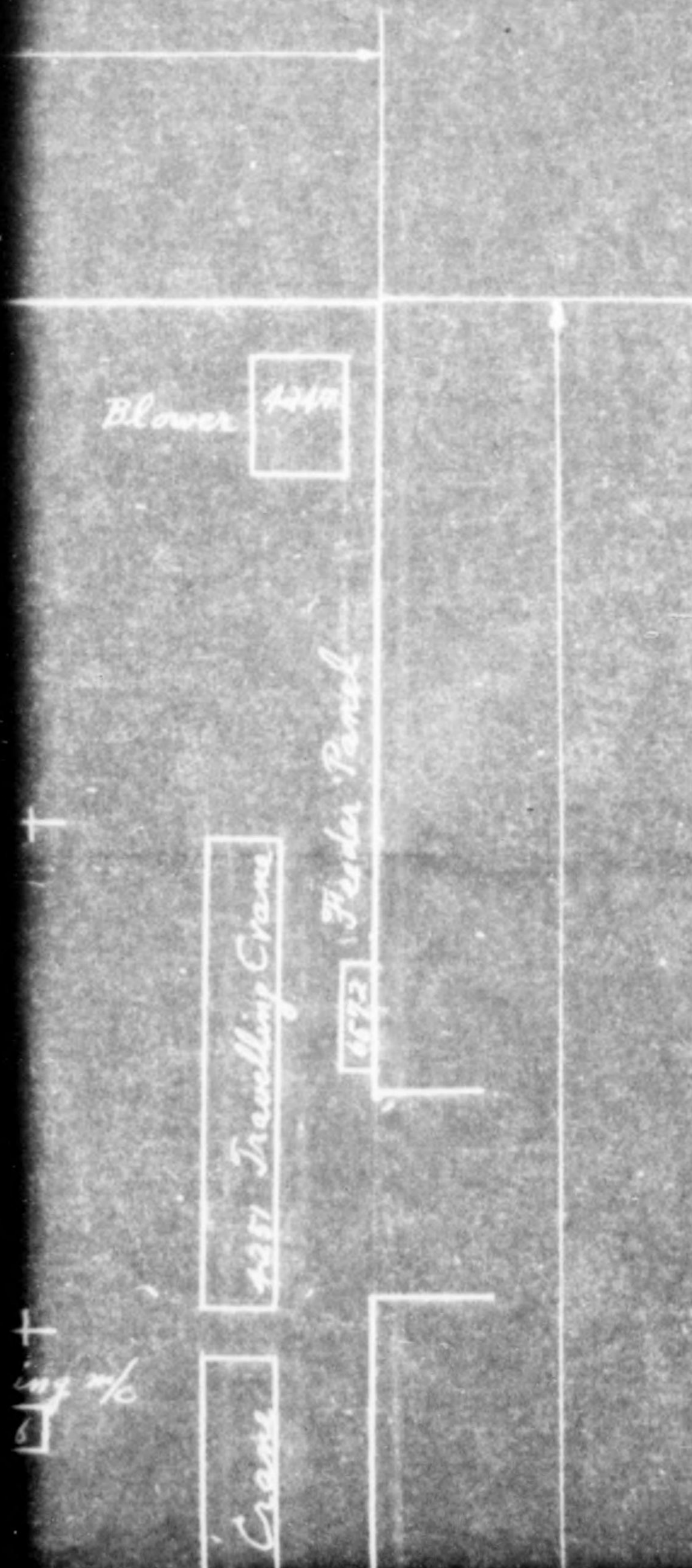

Inventry No. Changed

Scrap

Bldg No. 121 oil tank 6518
from 4260 a part

Bldg 177, 4206 printer
184, 4590 packed goods (press?)

Bldg No 177 Stokers and Blowers are
" 184 included with furnace.
old inventory No. unknown.

Bldg No. 121. 6527, 6526, 6527, 6550
Released. 4254. switch gear → 4531, 6536

Bldg No 177. Blower 32-31-4222

ontal
cal

Motors attached to the machines in
this shop are as follows:

- for (B 1079) 4257 pump
 - (A-3386) 4258 pump (starter)
 - (A-3382) 4261 "
 - (A-3389) 4263 "
 - (A-3387) 4268 "
- } in Bldg No 297
Store House

(Bldg. No. 121) (1/200)

Forging Shop (Bldg. No. 177)

ings and those accessories which connect Bldgs. No 121, 177, 184

- Stop Valves (A-3393) 6556
- Operating Valves (A-3397) 6558
- Joints Belts Packings (A-3398) 6559
- Thrustors (A-3399) 6560
- (Larger Parts illustrated)

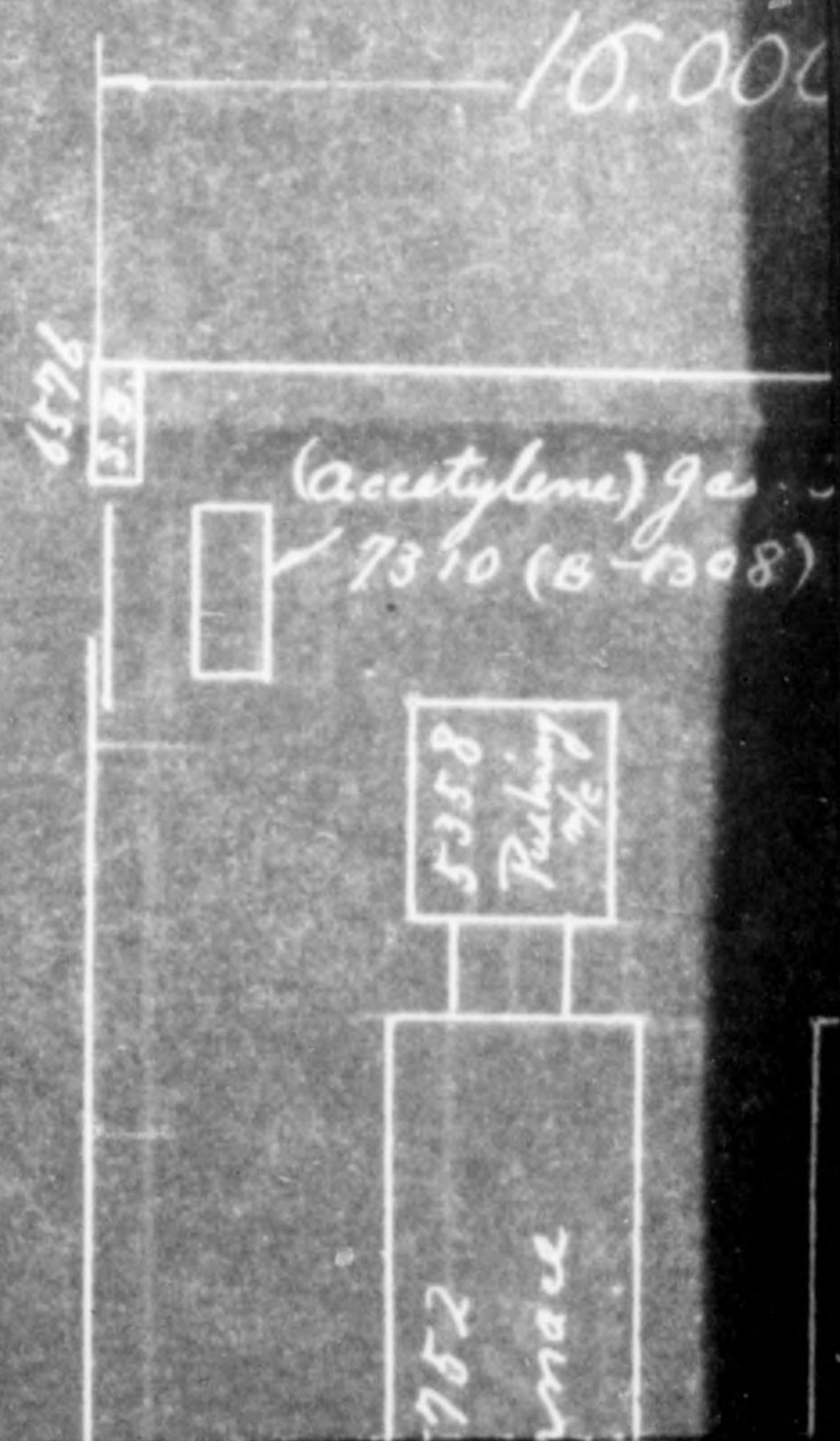

crap
4206 grinder
4590 packed goods (press?)

8/28/72
Bldg 121
Mail Box
T-100 oil alcohol blaster
Disintegrating Saw
Bldg 39
177
4205 chain block
Pump
101
7270 Motor (39157) 120V
4

550
6

8/28/72
Specification
Bldg 71
711
4205 chain block
7270

Forging Shop (Bldg. No. 184) (1/200)

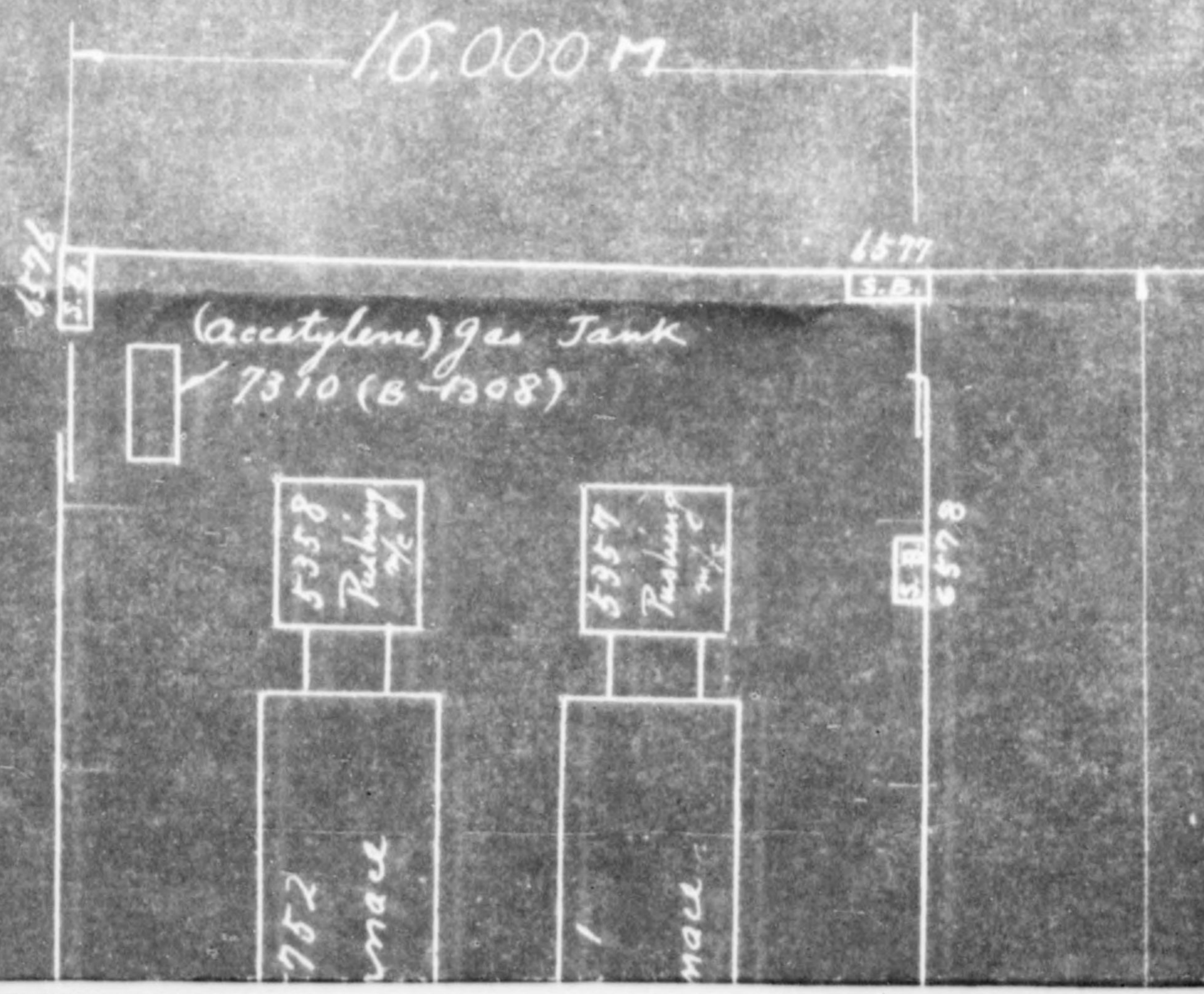

Pushing w/c

5438

5 6 7 9

Furnace

4250

Air Compressor

(B-2004)

7298

Hand Truck

Transportation Office

4235 Moist

4185 L.E.

4236 Grinder

4237 H.P. H.

4238 H.P. V.

4239 H.P. H.

4240 H.P. V.

4186 L.E.

4191 L.E.

4192 L.E.

4187 L.E.

4188 L.E.

4189 L.E.

4190 L.E.

4193 L.E.

4194 L.E.

4196 L.E.

4197 L.E.

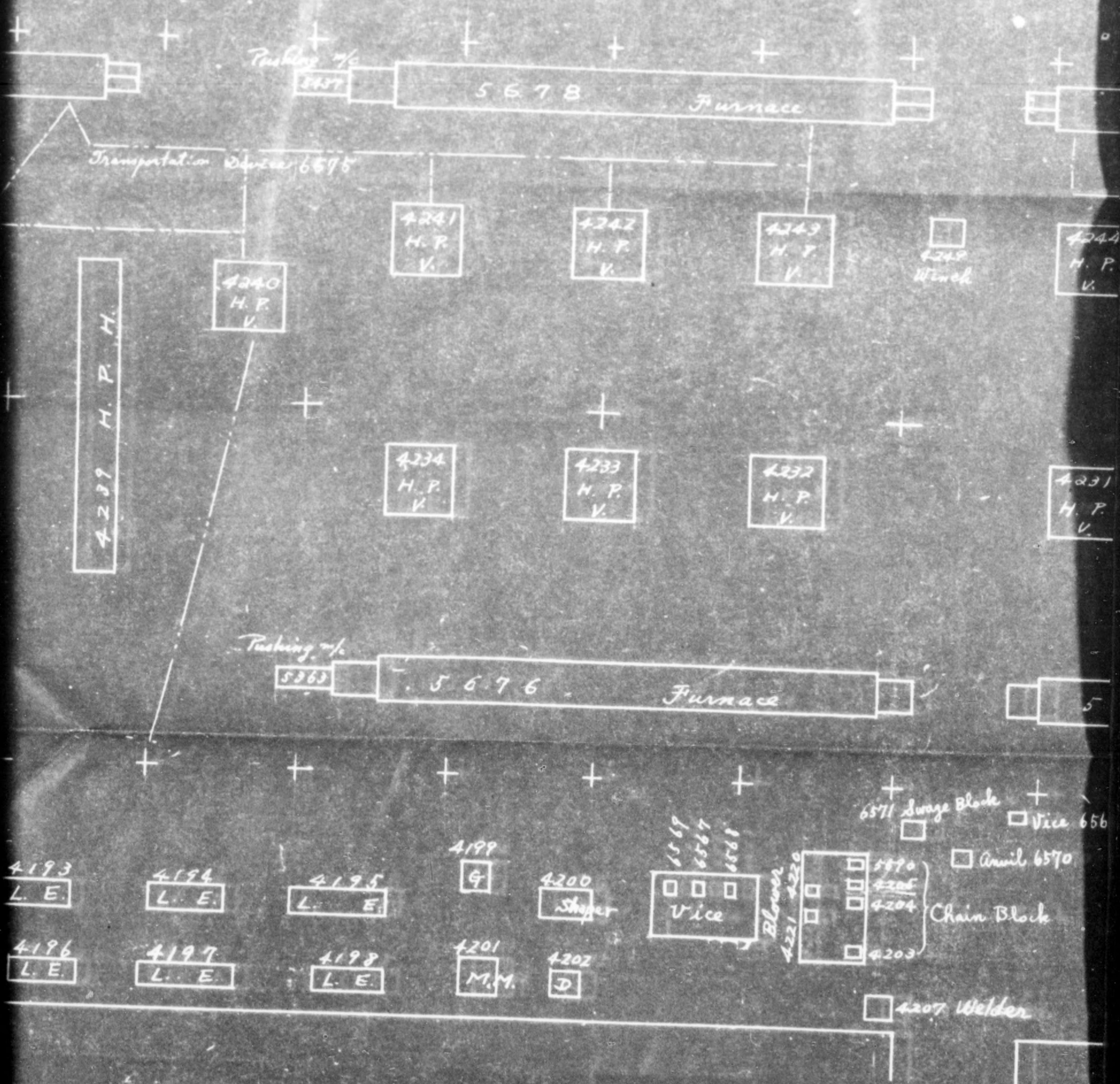

775013

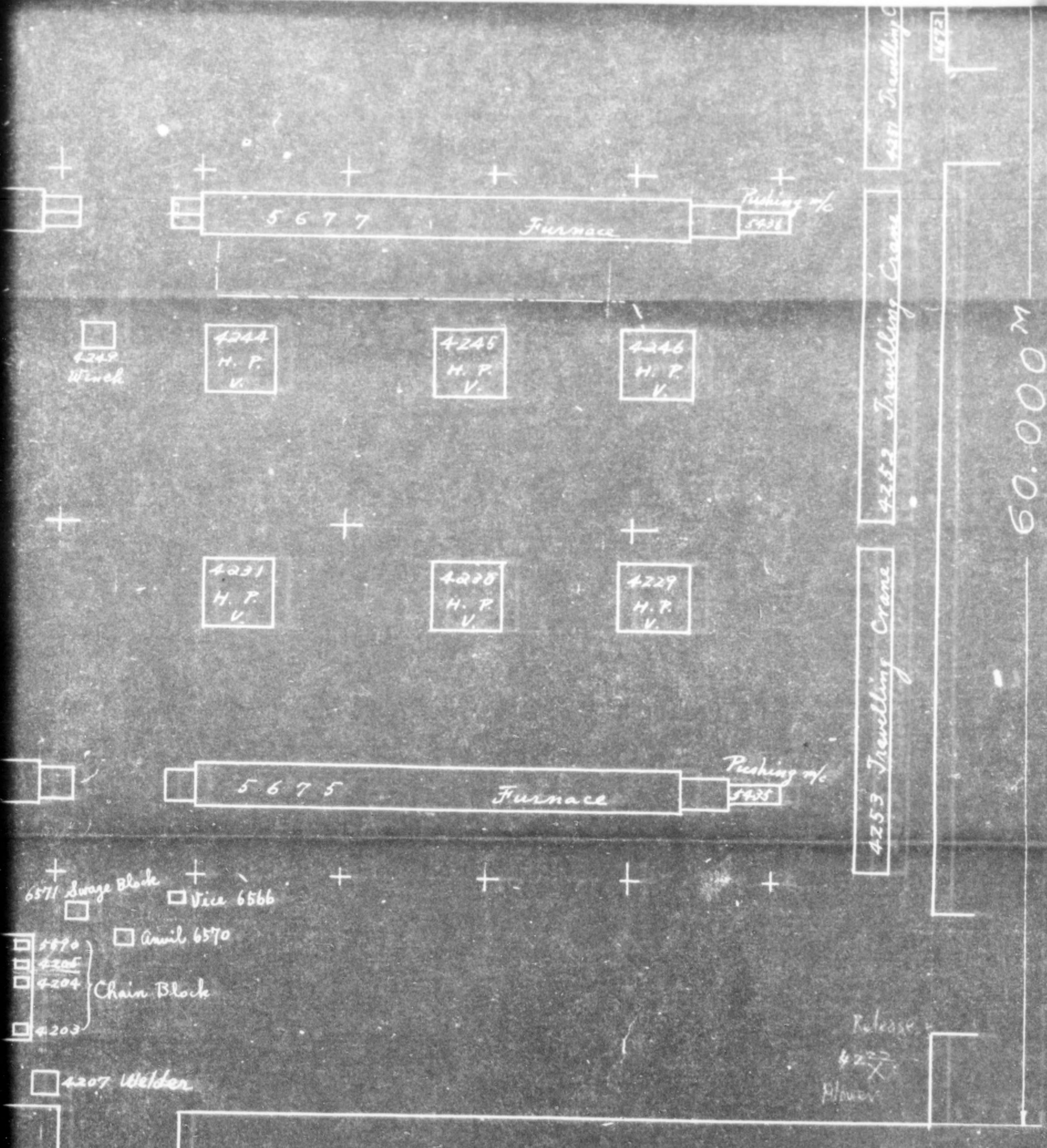

Armoured

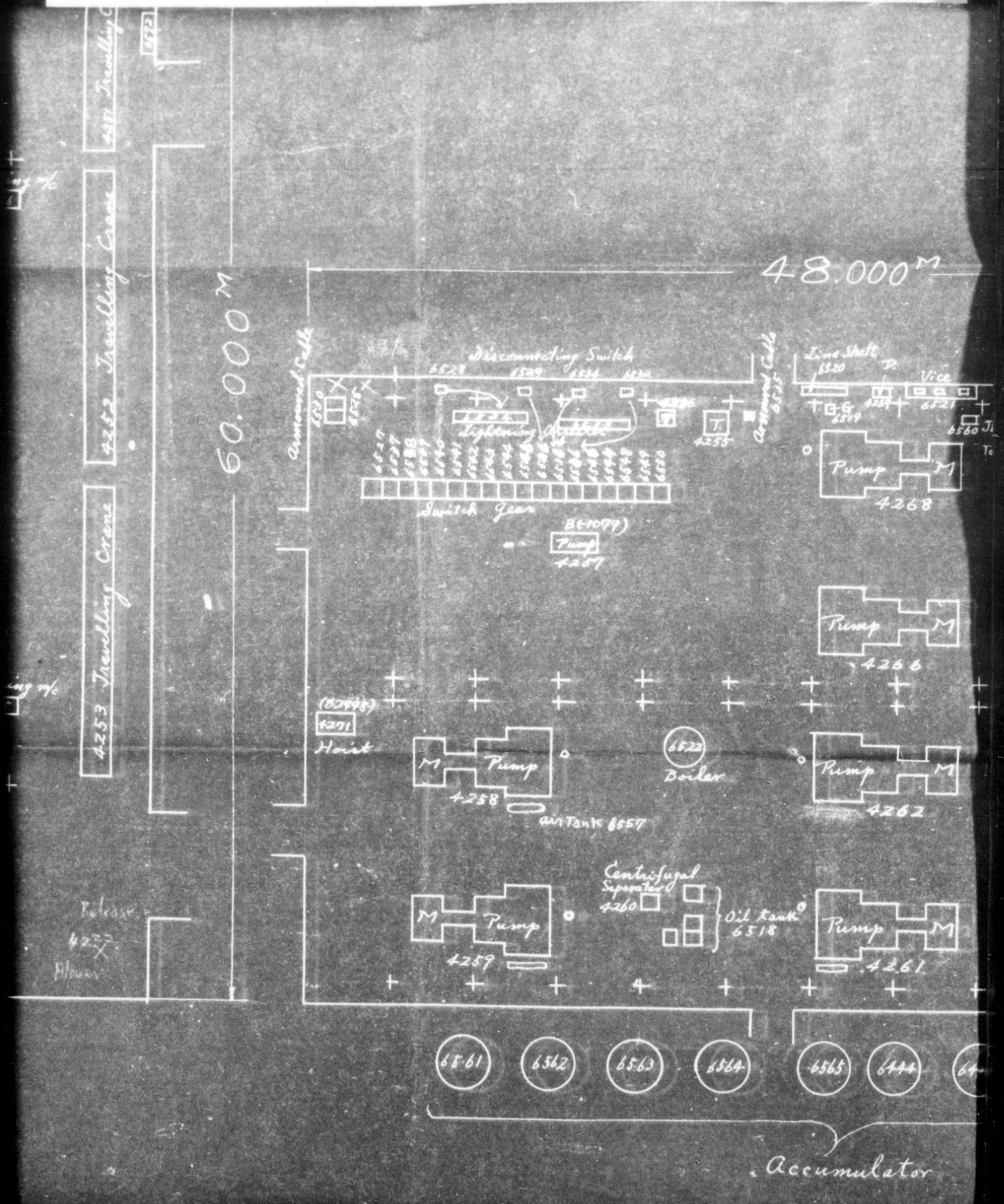

775013

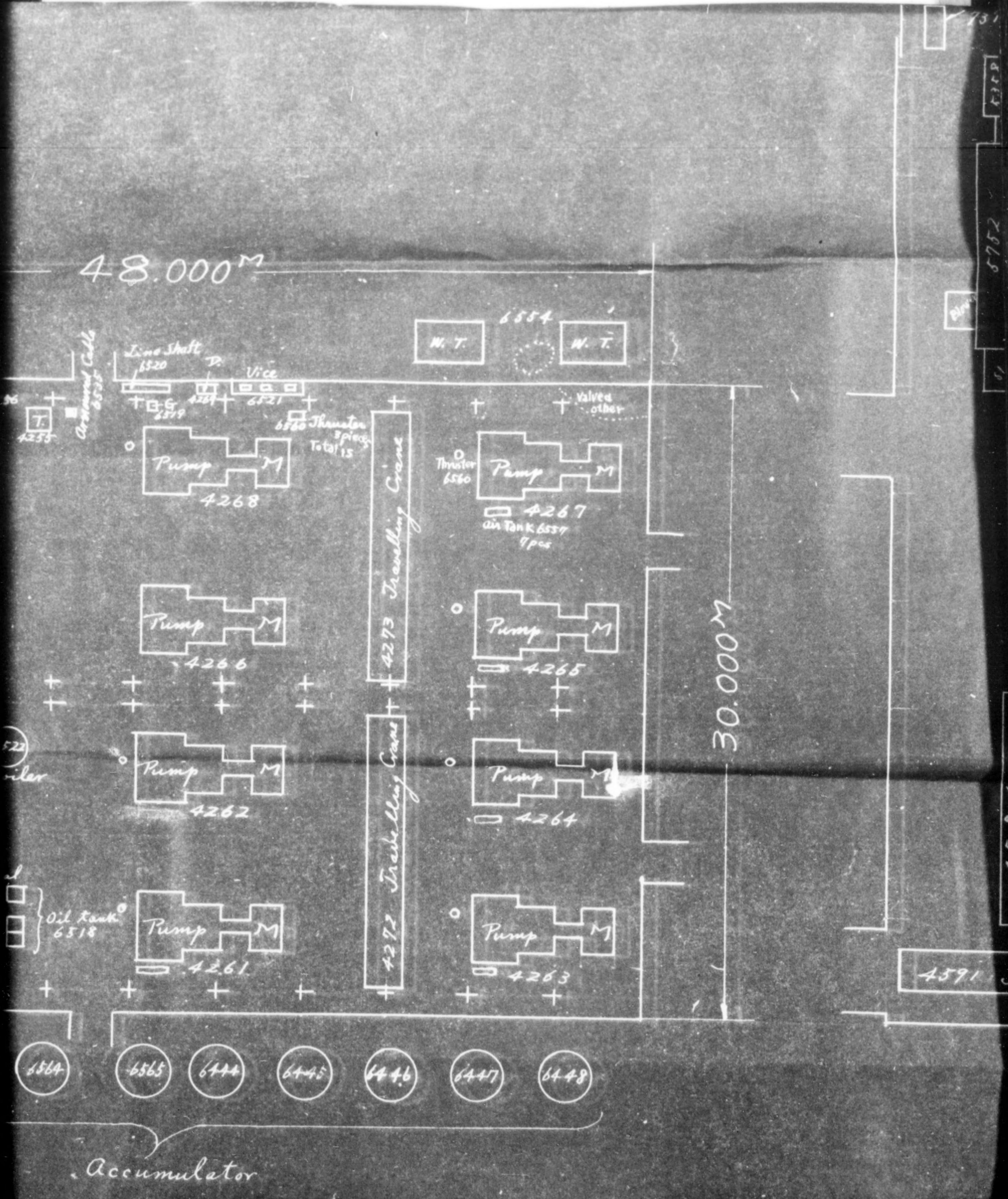

5752

5352

4591

7310 (B-1398)

5358
Pushing
7%

5359
Pushing
7%

5752
Furnace

5751
Furnace

Blow

Stack

Stack

8459

8477

4585
H. P.
V

(B-2581)
8060

S.B.

(B-1580)
5720

M

4584
H. P. H.

Acetylene Generator

4586 4587 4588

4591 Travelling Crane

30.000 M

50.000 M

775013

Bldg
H

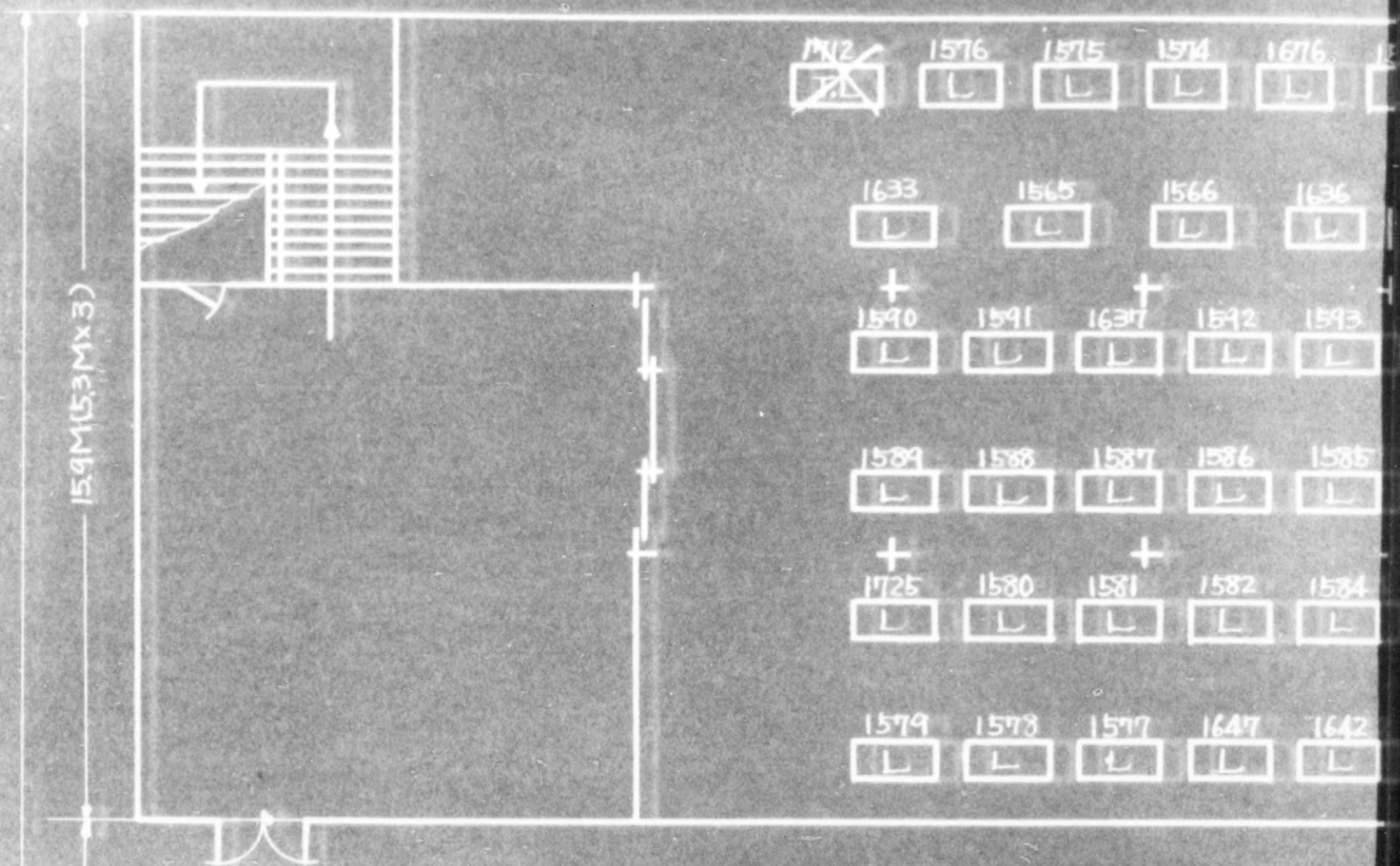

1x7)

Bldg. No. 322

H 型 五 場 地 階 機 械 配 置 圖

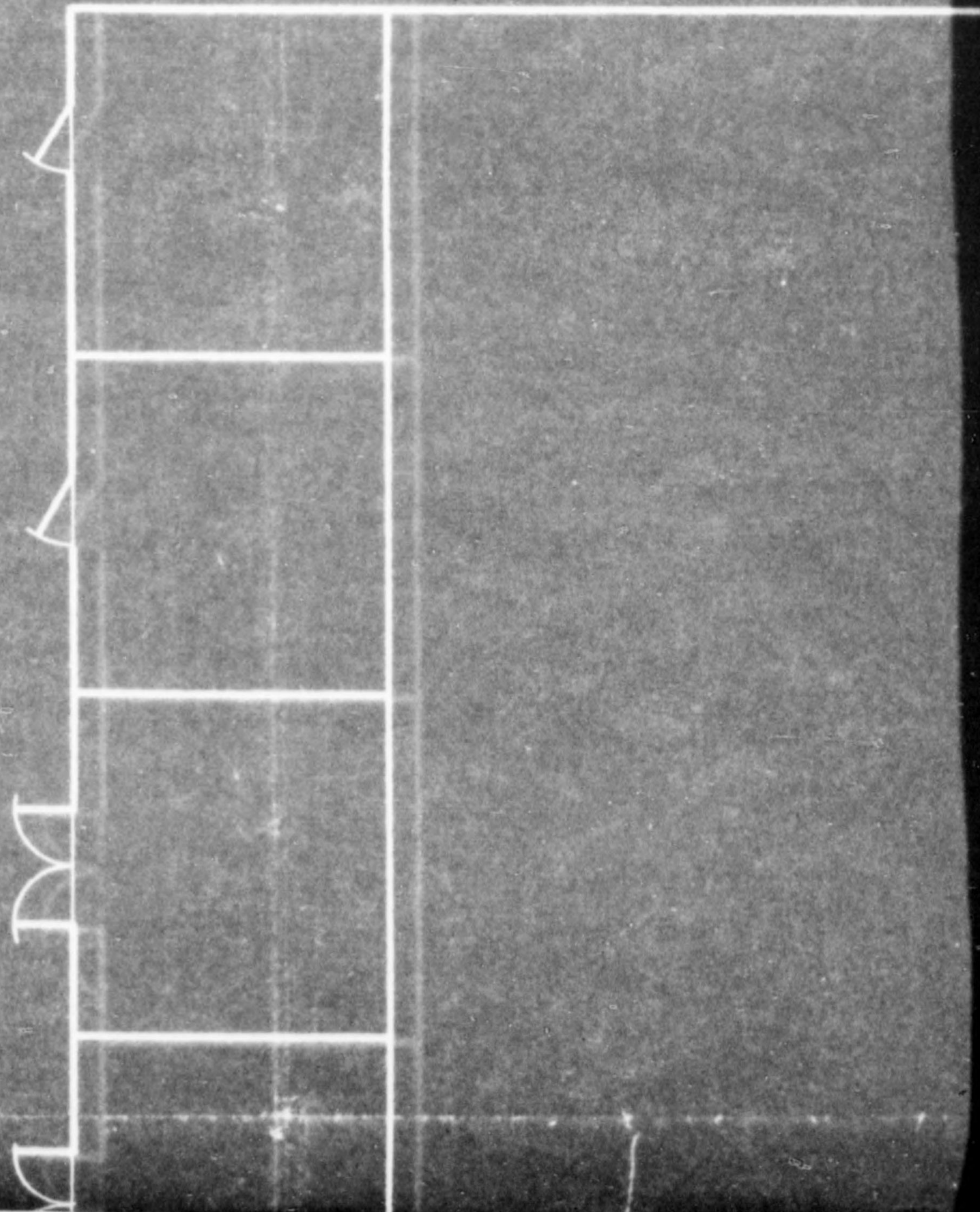
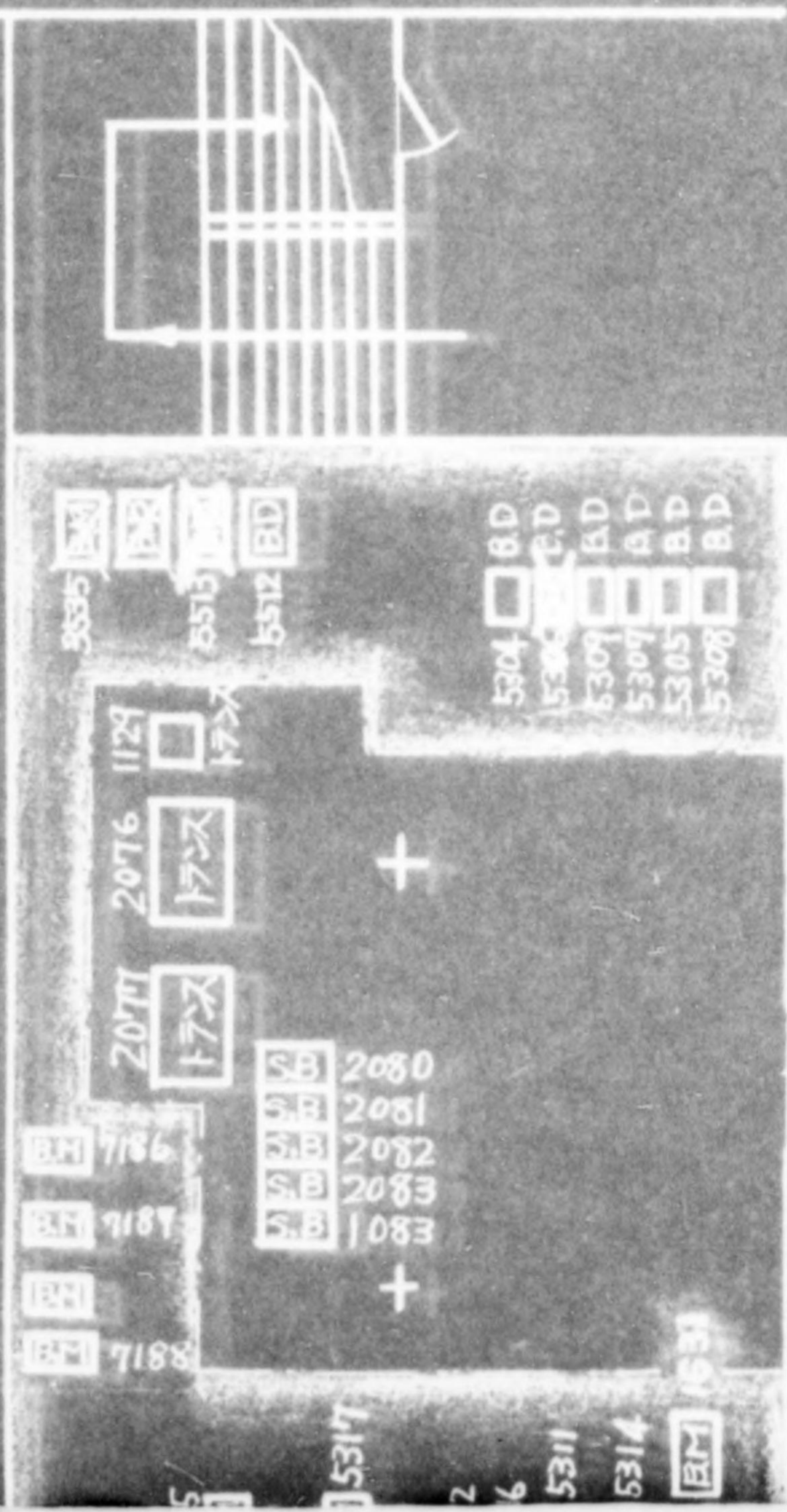
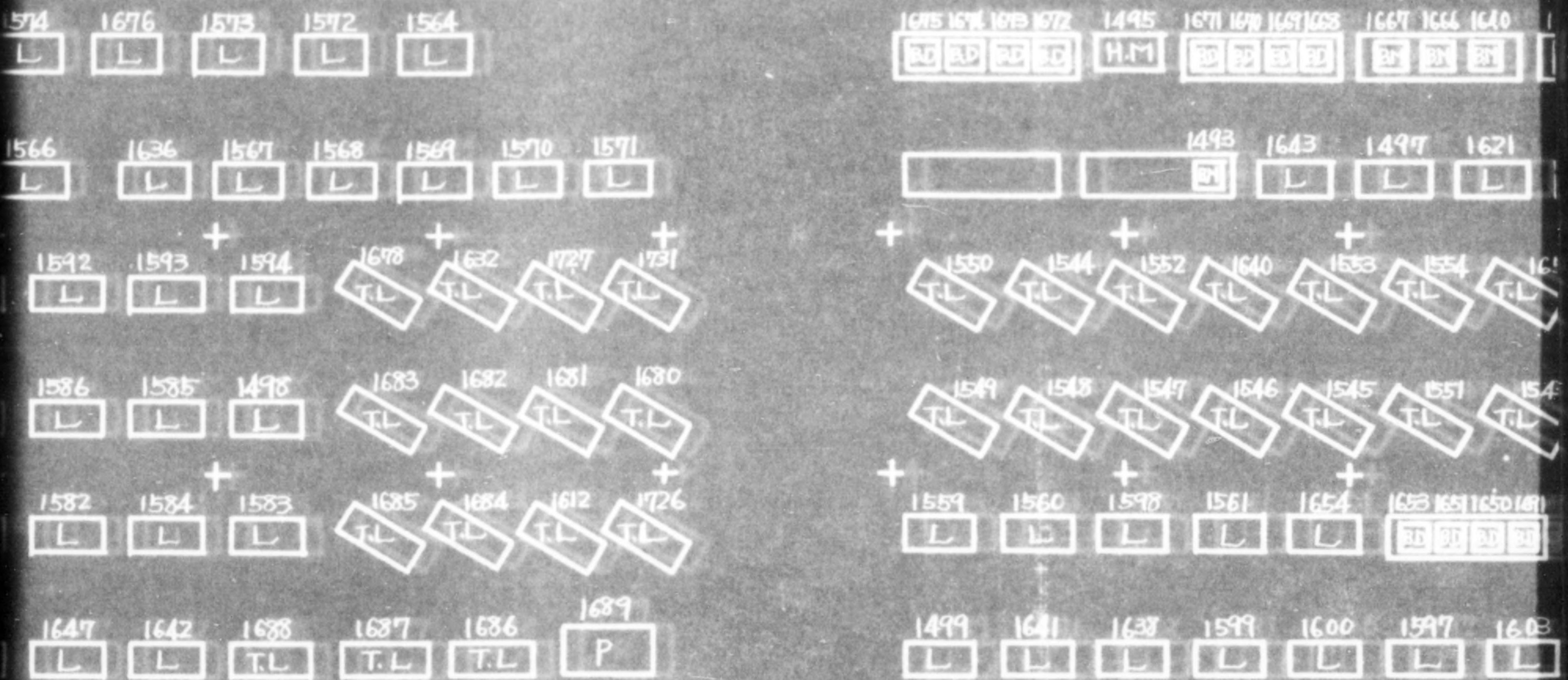

配置圖

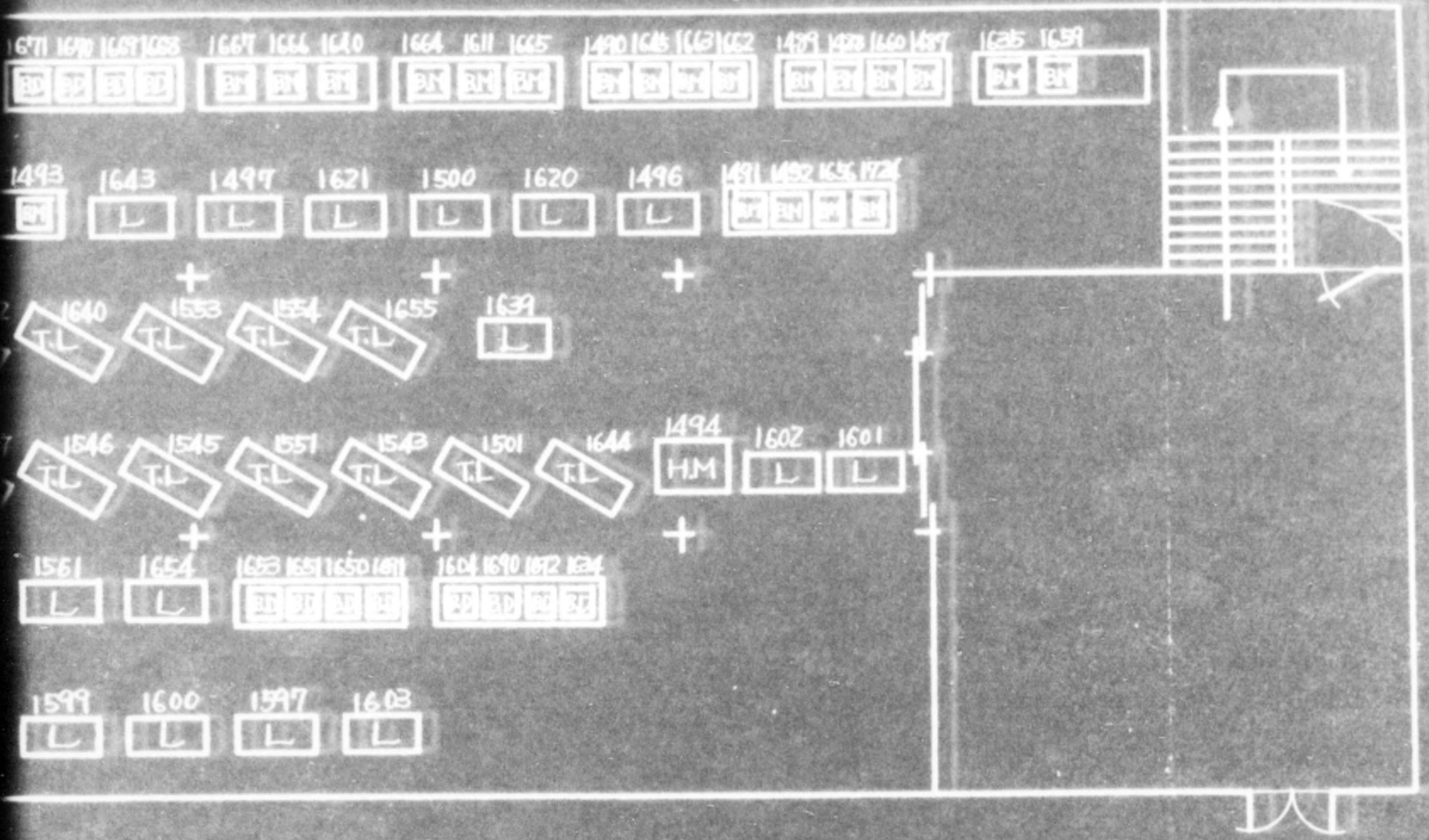

775013

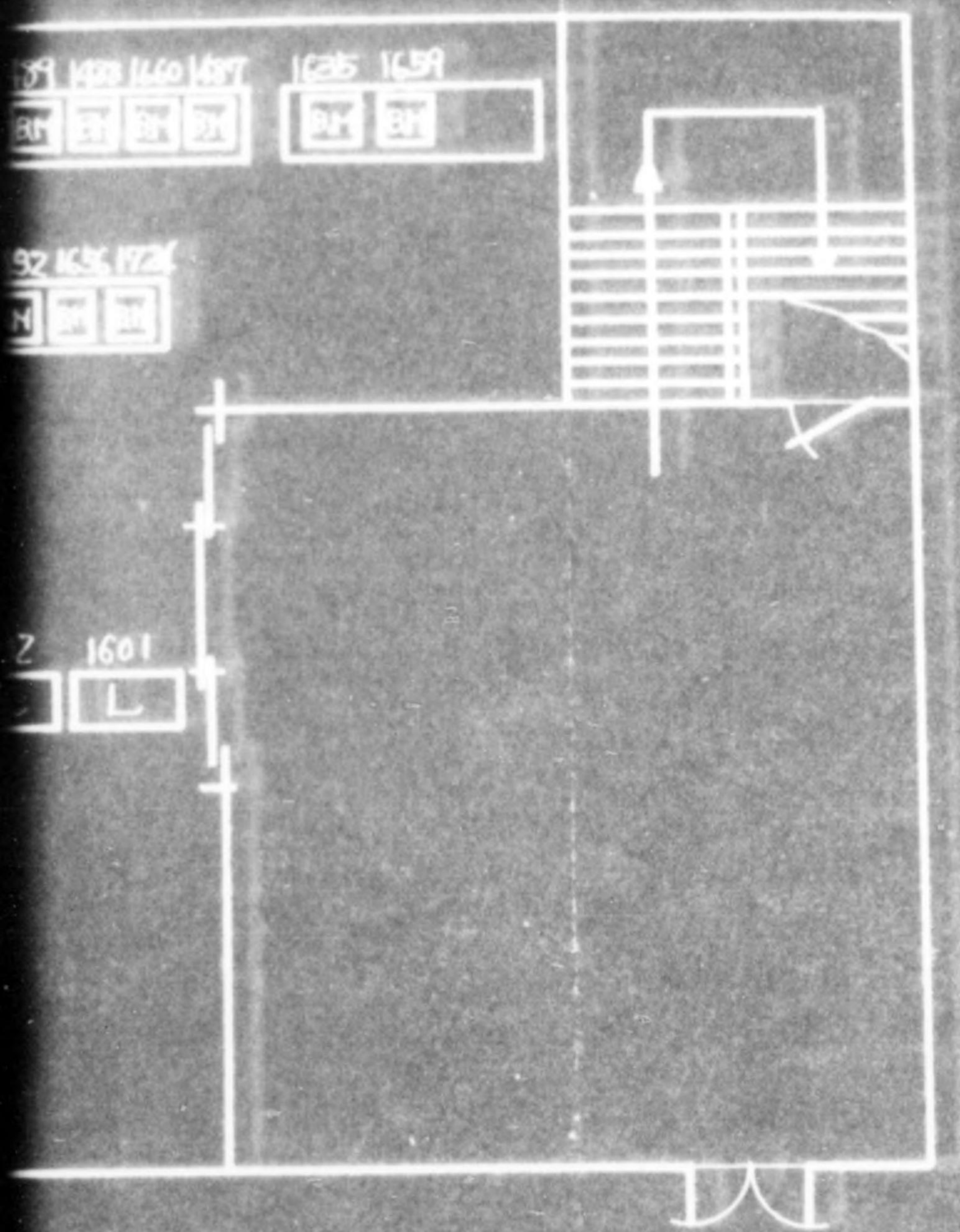

N
↑

70.3M
38.5M (55M x 7)

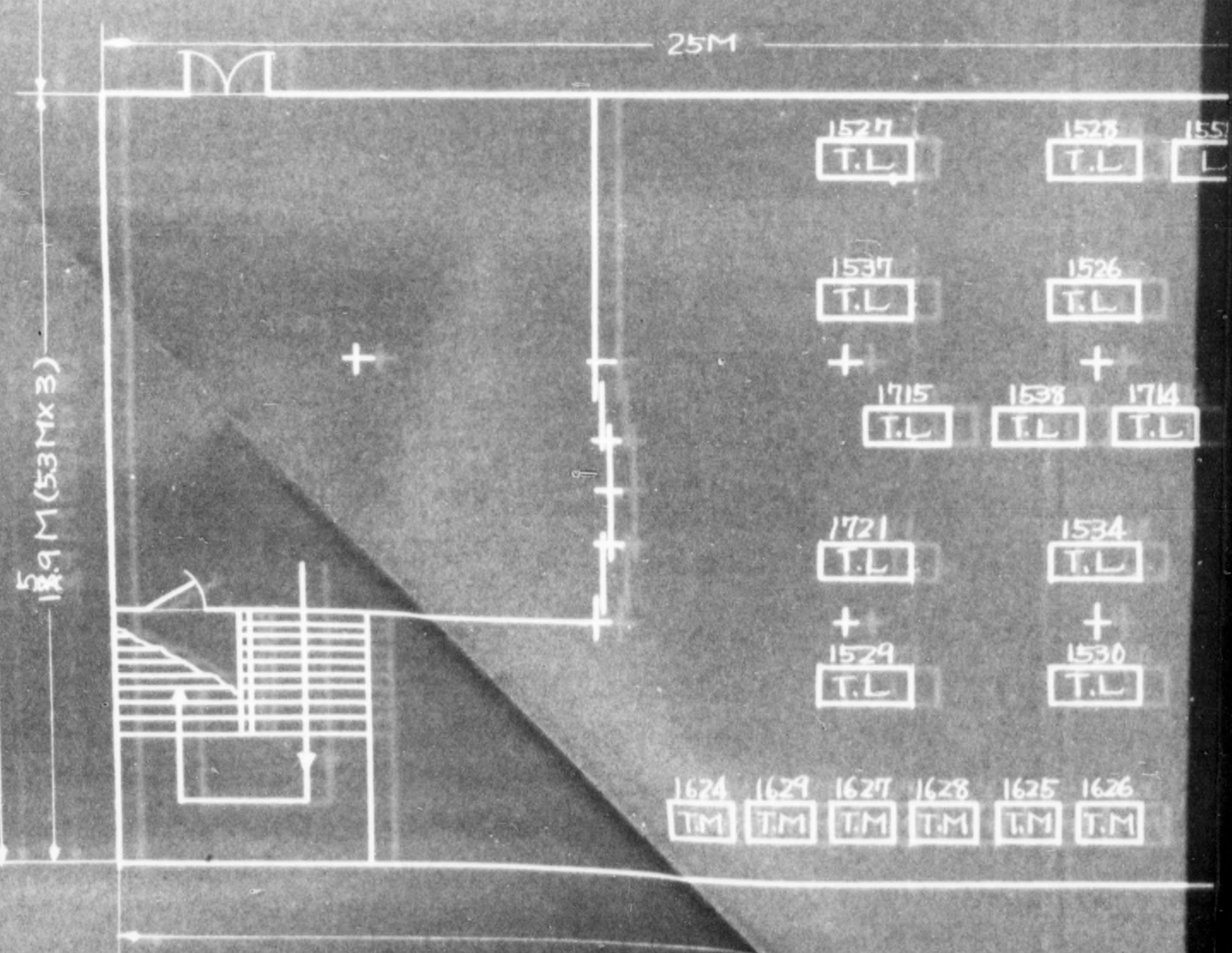

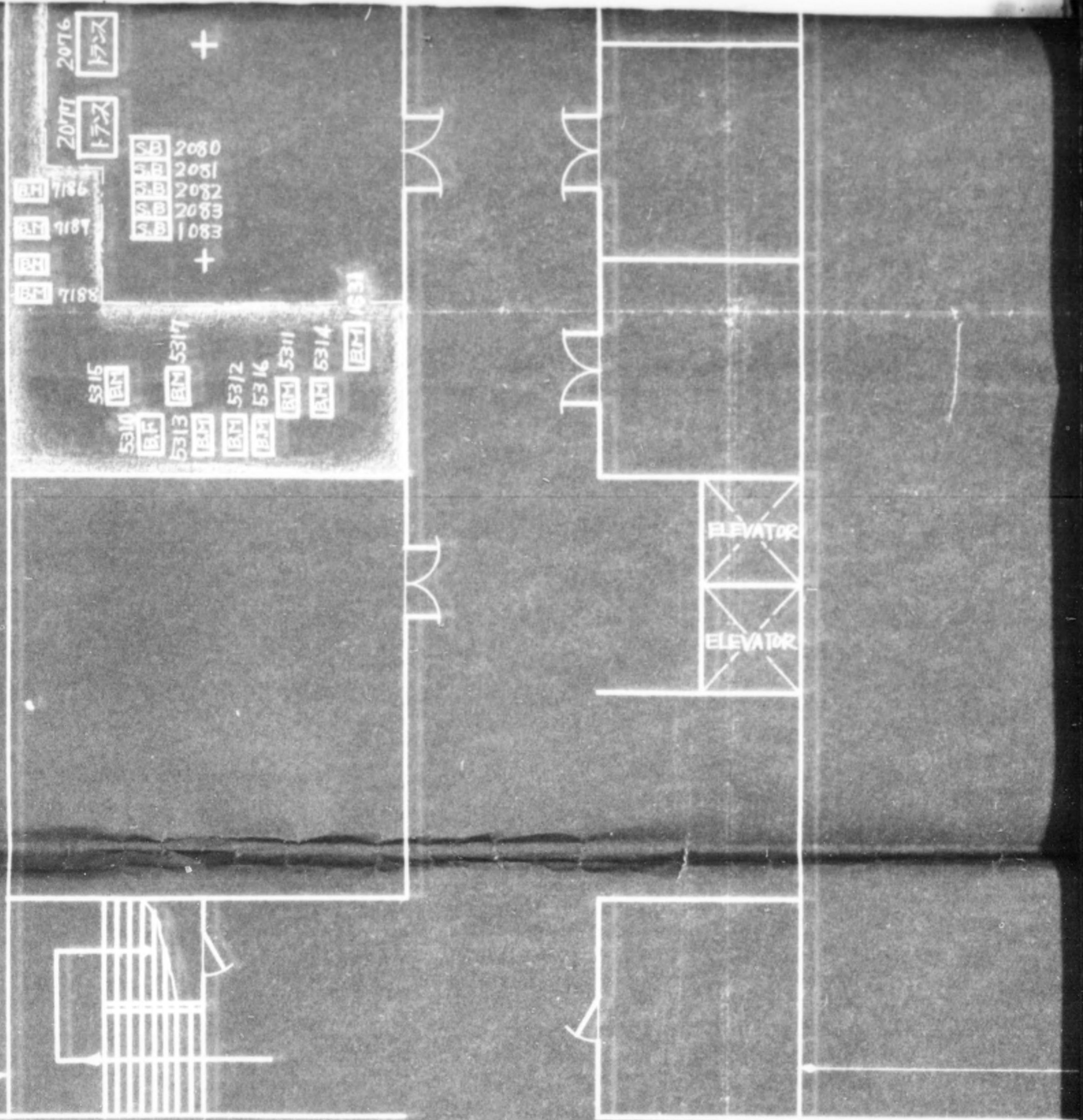

- | | | | | | | | | | | | | | | | | | |
|-------------|-------------|-------------|-------------|-------------|-------------|-------------|-------------|-------------|-------------|-------------|-------------|-------------|-------------|-------------|-------------|-------------|-------------|
| 1528
T.L | 1555
L | 1556
L | 1557
L | 1558
L | 1719
L | | | | | | | | | | | | |
| 1526
T.L | | 1616
T.L | | 1617
T.L | 1536
T.L | | 1562
L | 1563
L | 1507
T.L | 1509
T.L | 1510
T.L | | | | | | |
| + | | + | | + | + | | + | | + | | + | | | | | | |
| 1538
T.L | 1714
T.L | 1541
T.L | 1615
T.L | 1613
T.L | 1542
T.L | 1614
T.L | 1716
L | 1521
T.L | 1520
T.L | 1539
T.L | 1622
T.L | | | | | | |
| 1534
T.L | 1535
T.L | 1533
T.L | 1531
T.L | | | | 1523
T.L | 1522
T.L | 1540
T.L | 1574
T.L | 1525
T.L | | | | | | |
| + | + | + | + | | | | + | | + | | + | | | | | | |
| 1530
T.L | 1722
T.L | 1720
T.L | 1532
T.L | | | | 1645
B.D | 1696
B.D | 1997
B.D | 1623
B.D | 1694
B.D | 1671
B.D | 1700
B.D | 1701
B.D | 1702
B.D | 1704
H.H | 1705
H.H |
| 1625
T.M | 1626
T.M | 1618
L | 1619
L | 1596
L | 1595
L | 1723
L | 1643
B.D | 1644
B.D | 1610
B.D | 1607
B.D | 1608
B.D | 1607
B.D | 1606
B.D | 1605
B.D | 1602
B.D | | |

175M (5Mx15)

ELEVATOR

ELEVATOR

30M

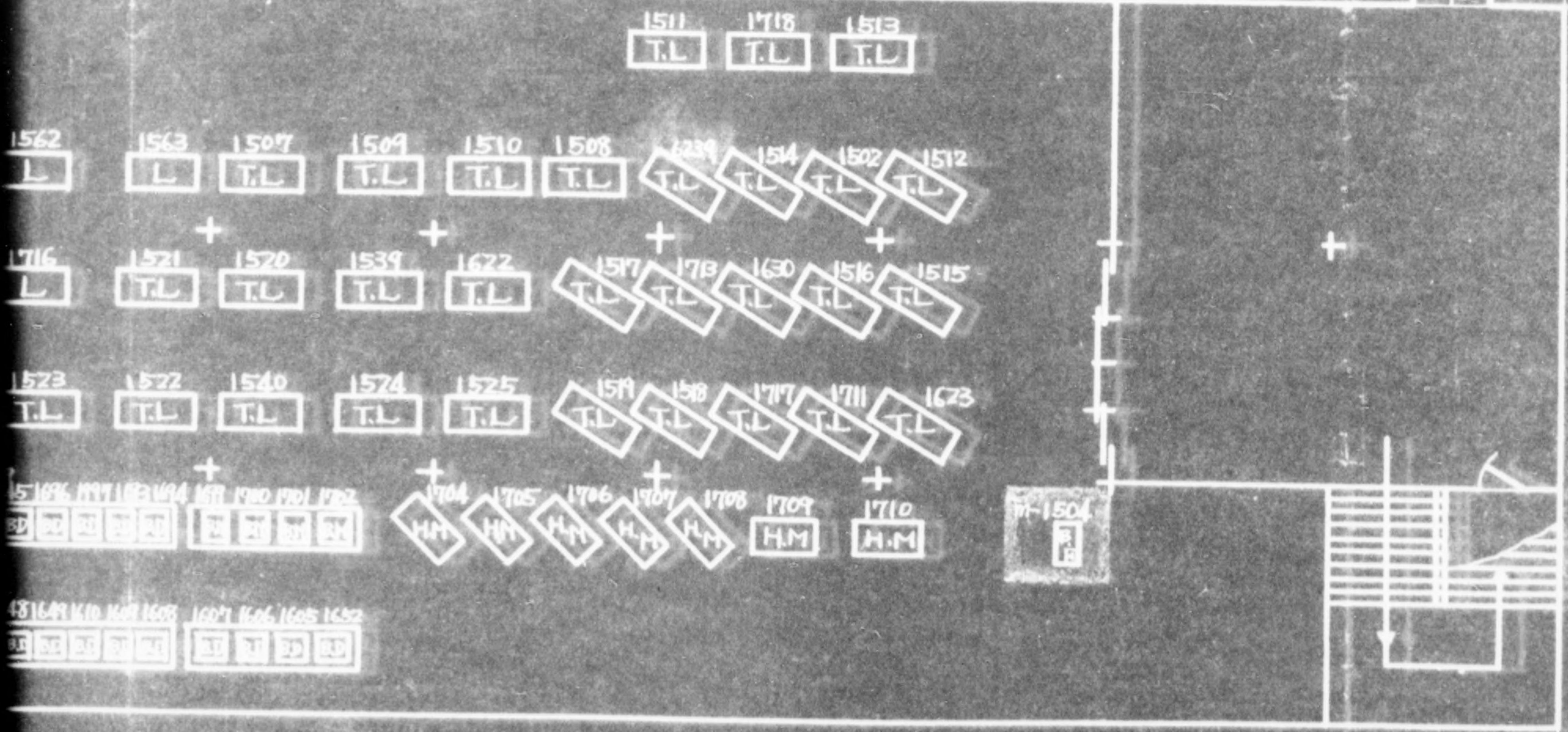

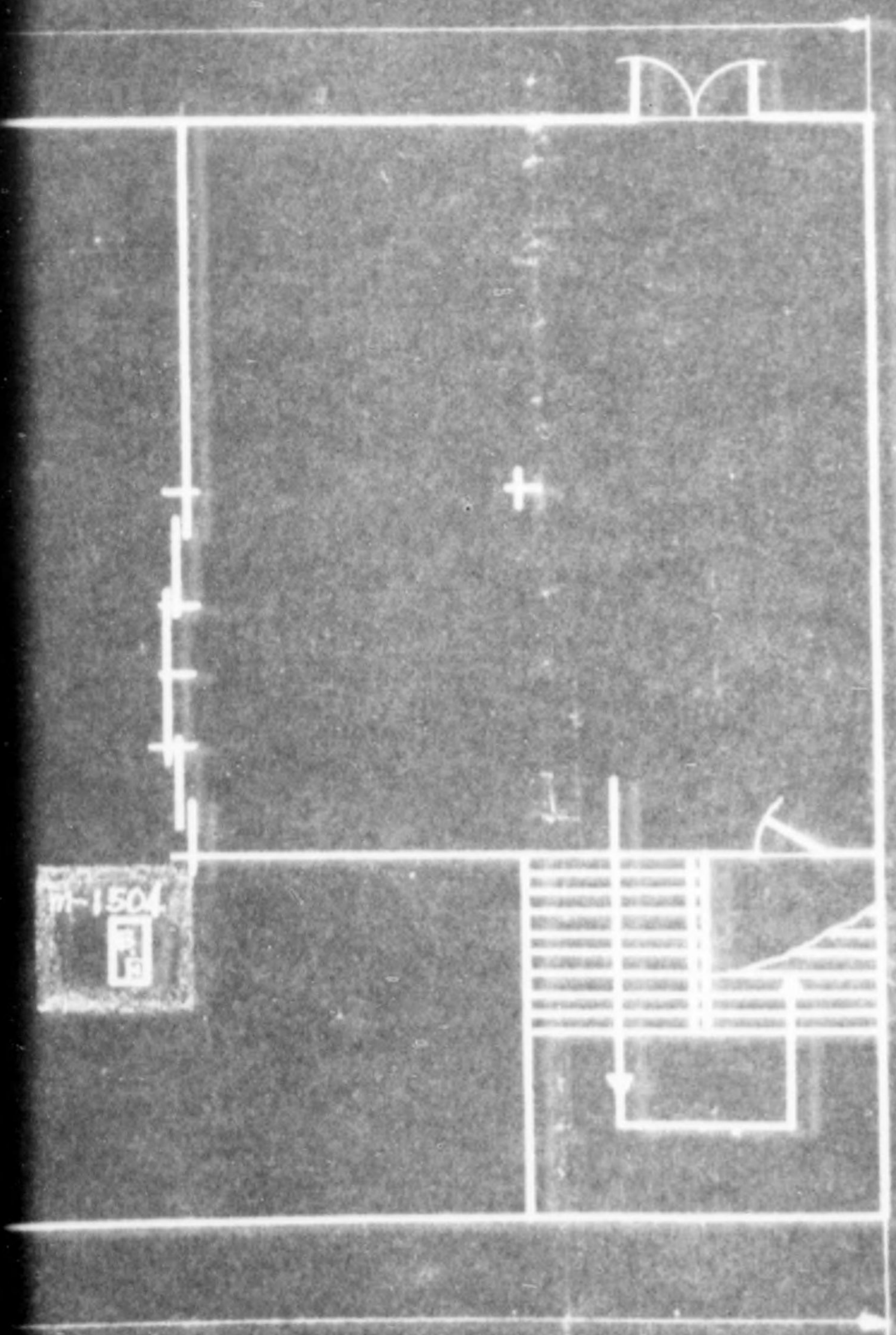

備 考

BF— 帶 鏡 盤

HM— フライス 盤

TM— 材 切 刀 台 盤

BM— 卓 上 フライス 盤

BD— 卓 上 ボール 盤

P— プレス

TL— ターレット 旋 盤

L— 旋 盤

— 雑 物 故

or m-

775013

Bl
H

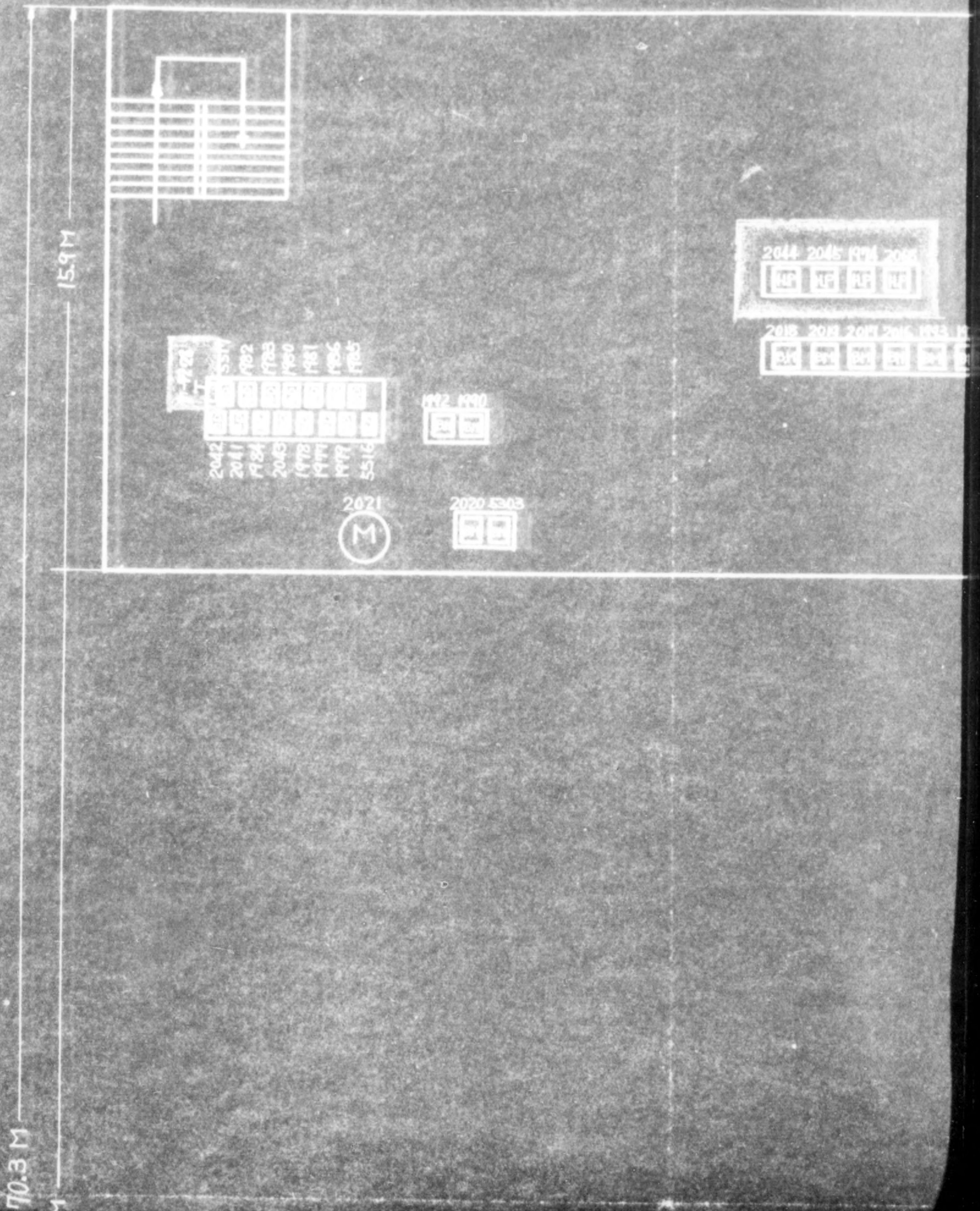

Bldg. No. 322

H 型 五 場 二 階 機 械 配 置

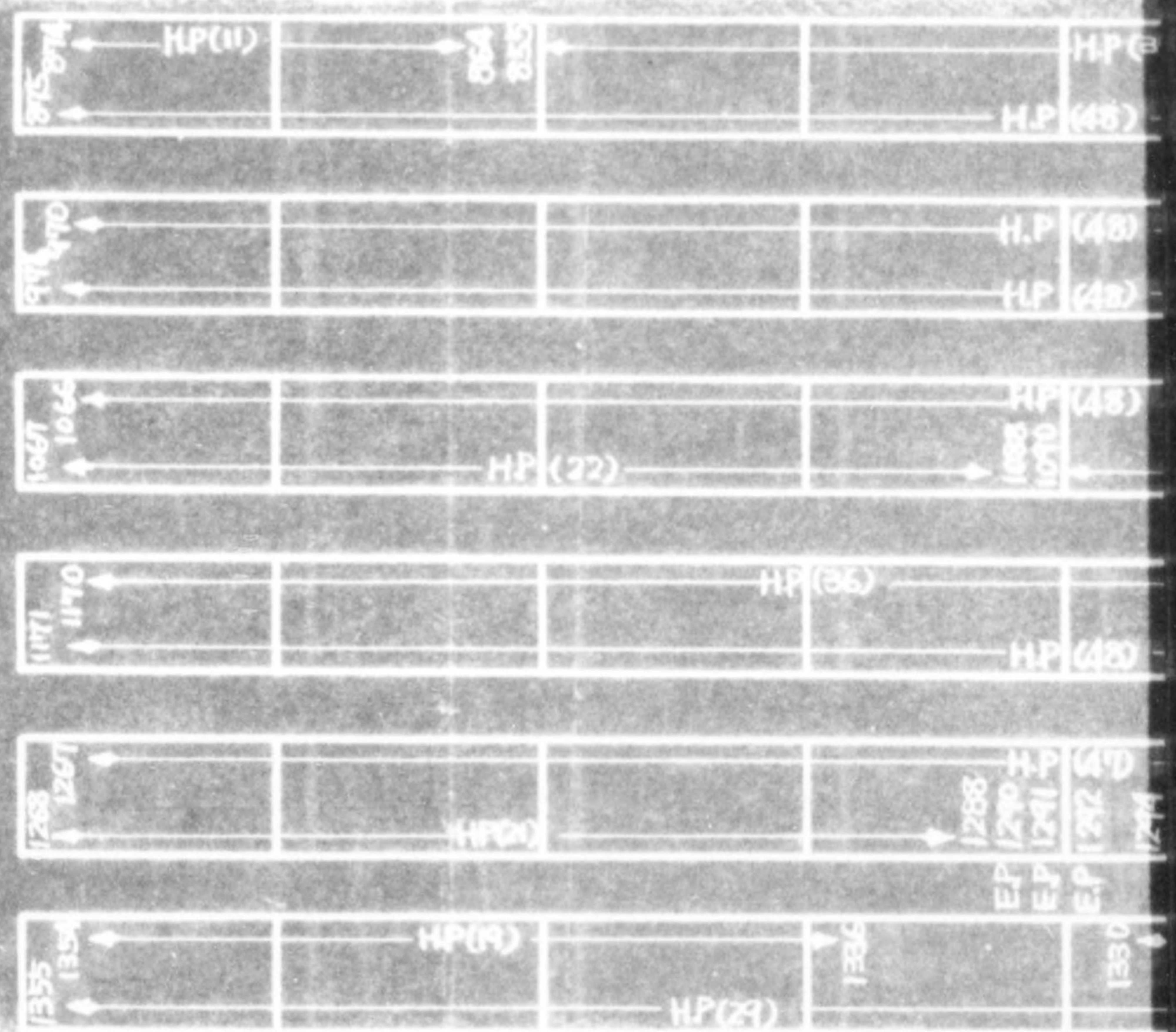

044 2045 1974 2068
 NF NF NF NF

018 2013 2017 2018 1993 1989
 BM BM BM BM BM BM

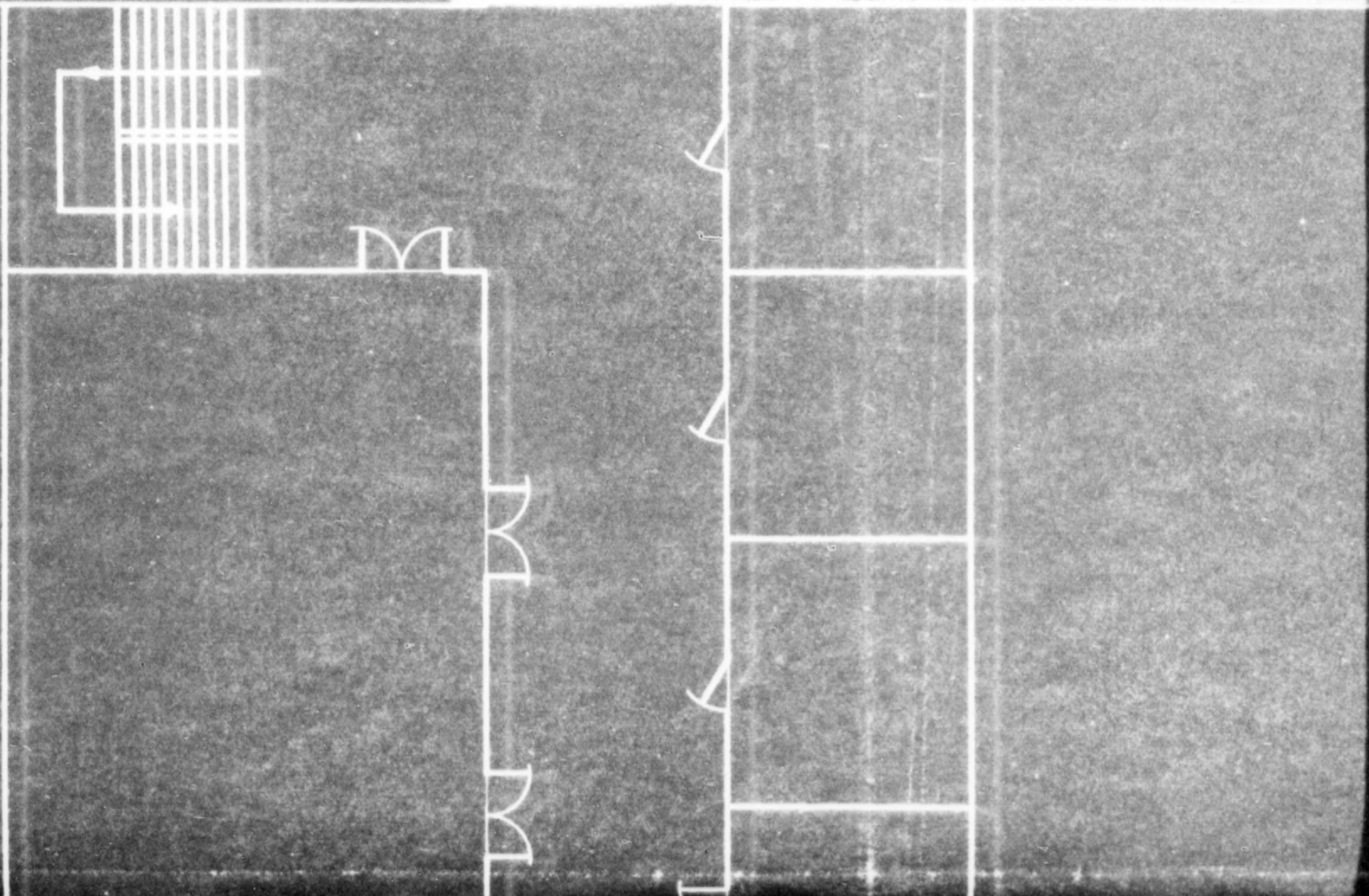

置圖

Handwritten mark resembling a stylized 'N' or 'A' with a horizontal line below it.

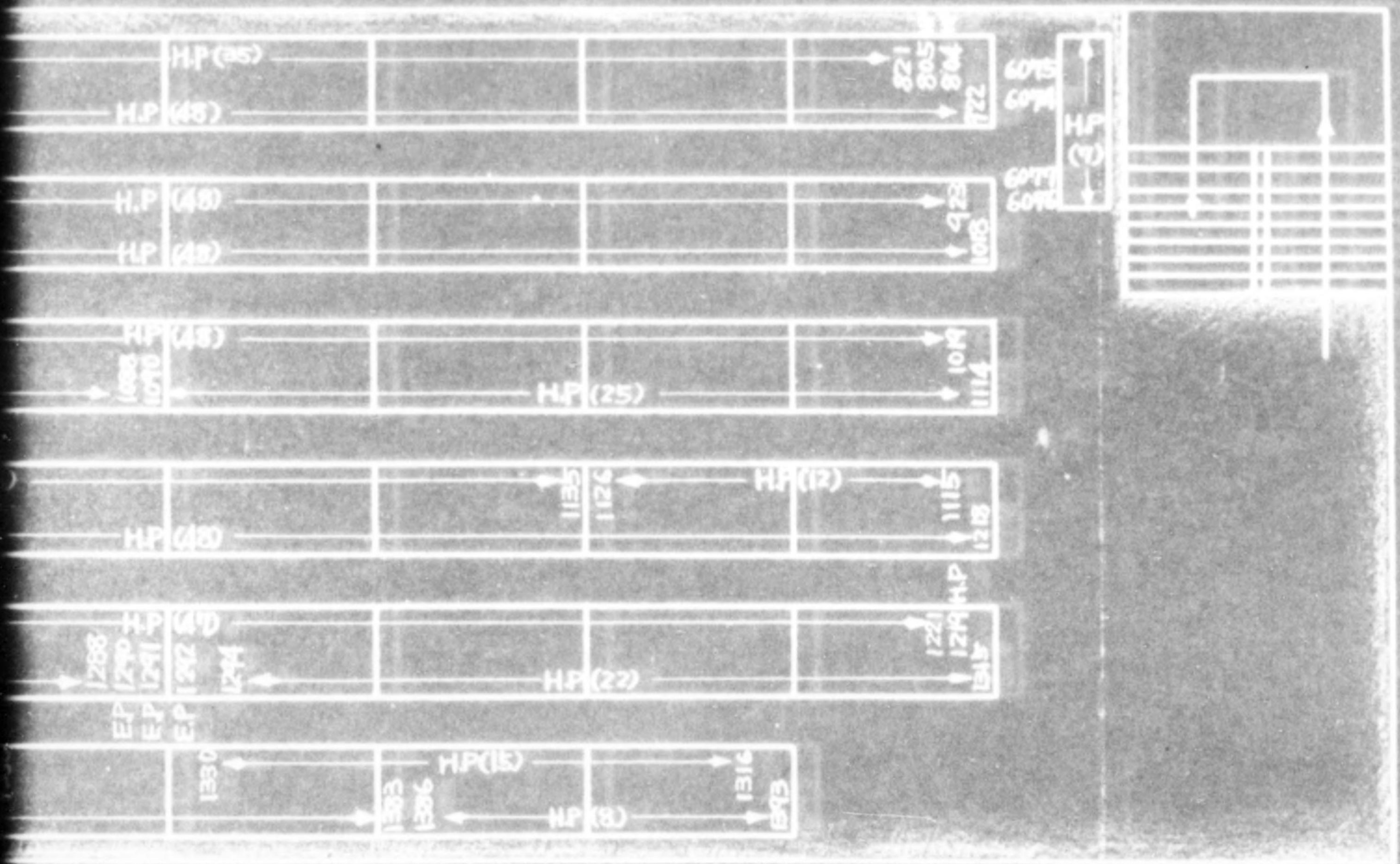

775013

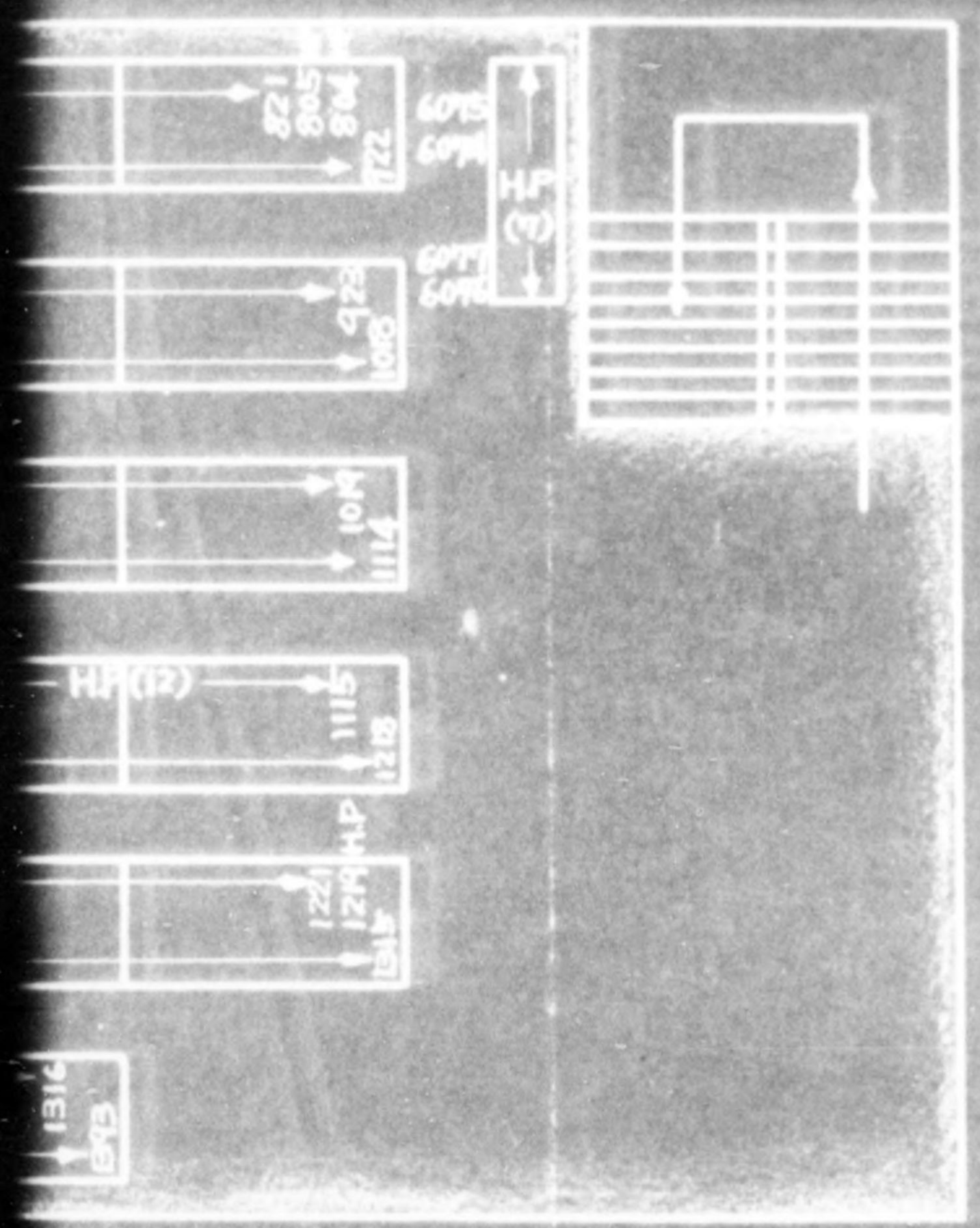

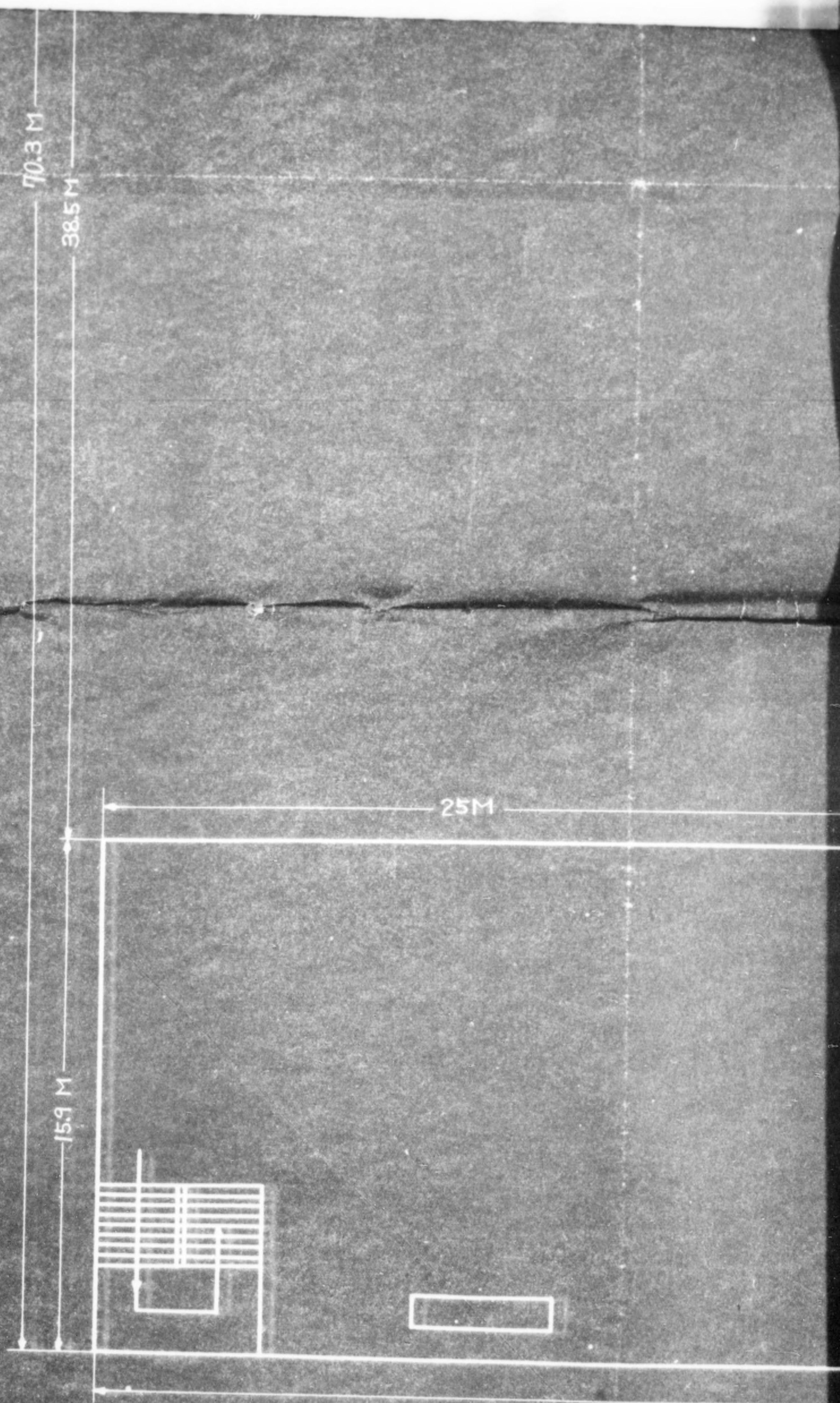

775013

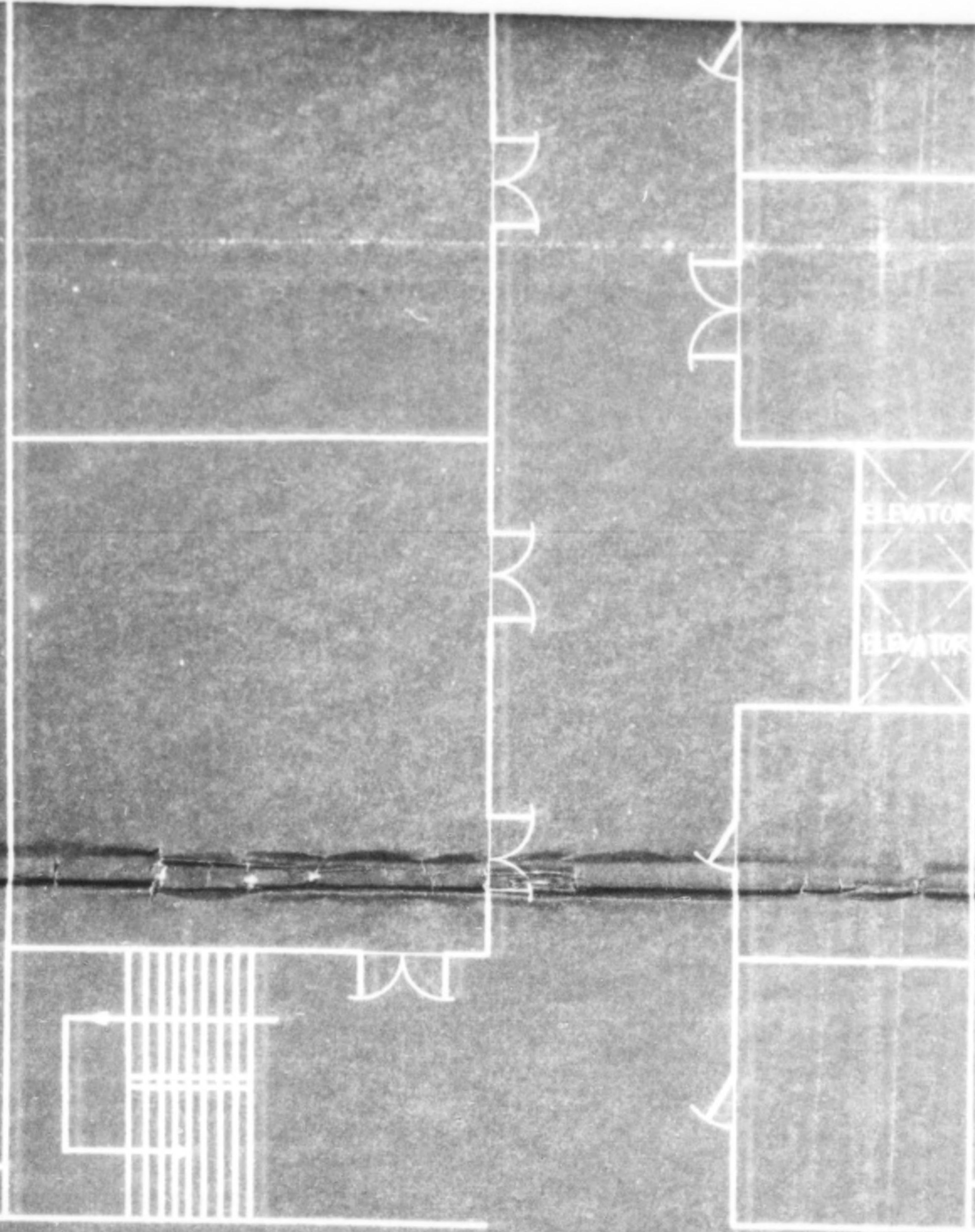

20
21
21

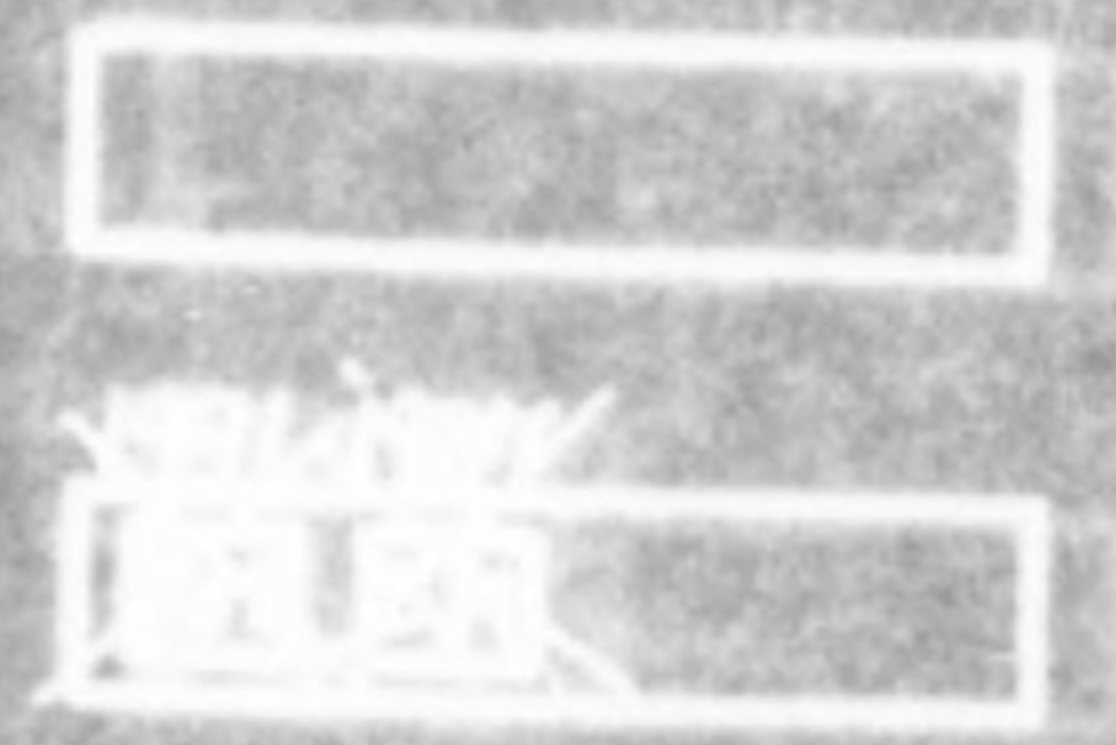

75M

ELEVATOR

ELEVATOR

30M

2035 T.L	2034 T.L	1735 T.L	2032 T.L	2027 C.L	1971 G.L	2028 C.L	2029 C.L	1928 T.L	1737 T.L	1930 T.L			
2037 T.L	2036 T.L	2031 T.L	2033 T.L	2026 C.L	2025 C.L	2030 C.L	2030 C.L	1744 T.L	1742 T.L	1931 T.L			
						2023 FS	1972 P	2031 T	2024 STG	1973 D	1732 T.L	1934 T.L	1935 T.L

[]
 []
 []

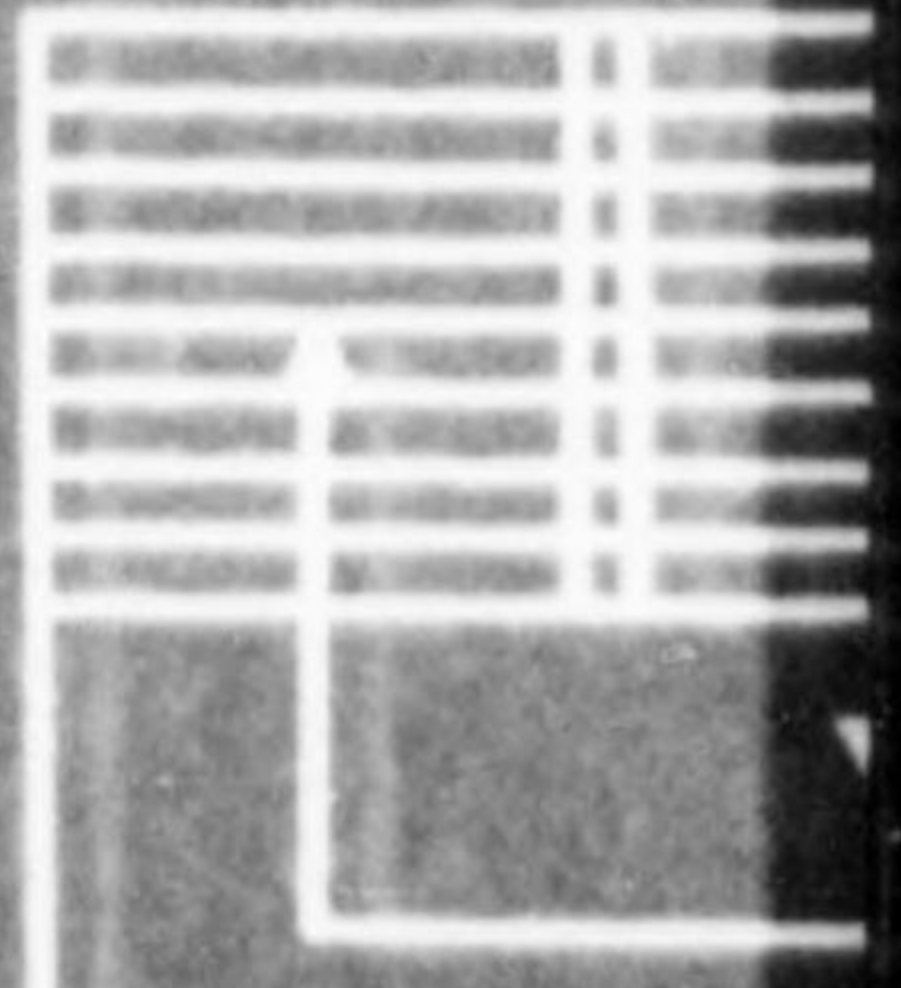

1971 CL	2028 CL	2029 CL	1928 T.L	1737 T.L	1930 T.L
2025 CL	2030 CL	2030 CL	1744 T.L	1742 T.L	1931 T.L
2031 T	2024 STG	1973 D	1732 T.L	1934 T.L	1935 T.L

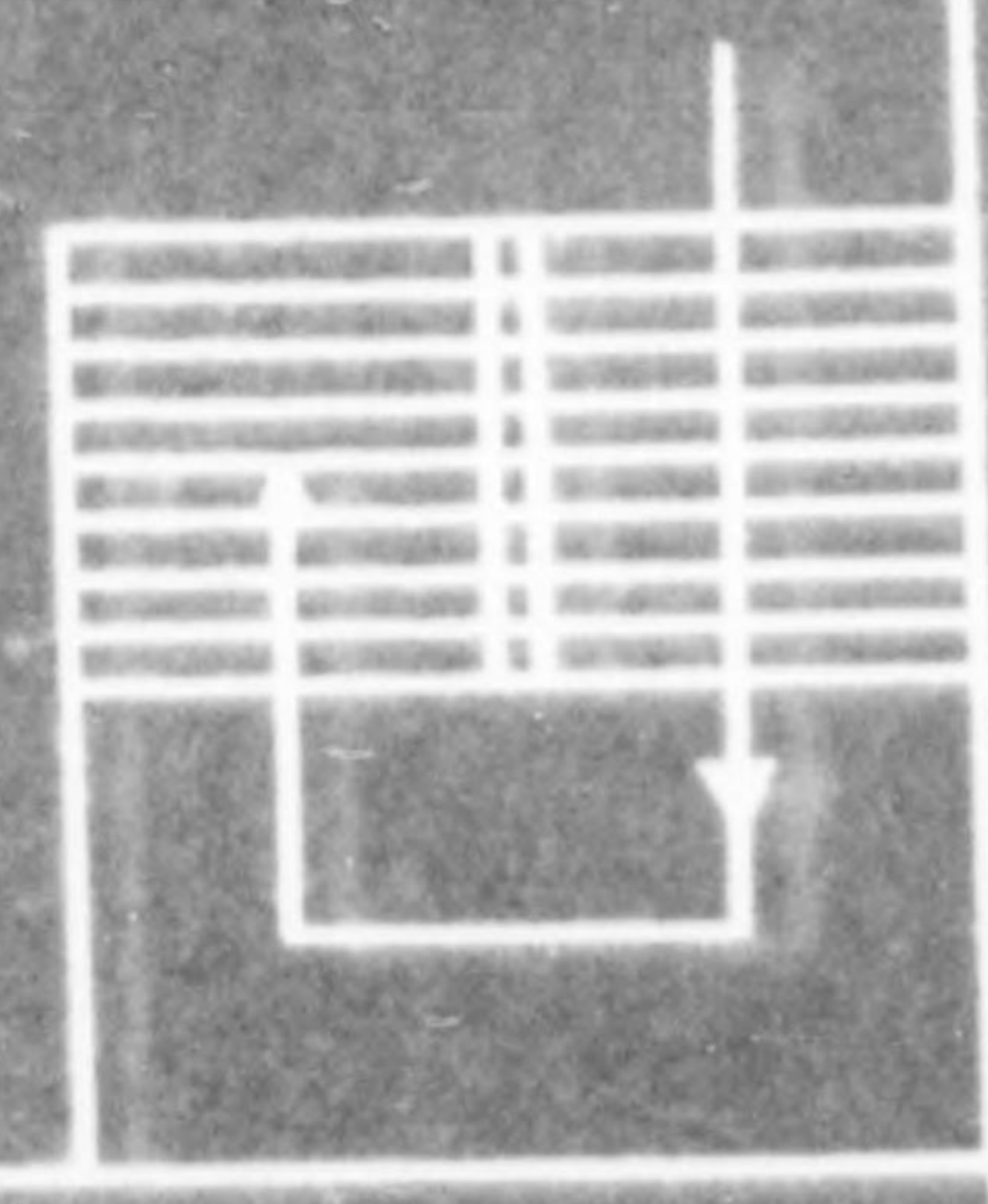

備 考

- M - 電動機
- T - 転磨機
- FS - 摩擦鉄鋁盤
- STG - 特殊ハバ心研磨盤
- P - プレス
- HP - 手動プレス
- EP - エキセントリックス
- BM - 卓上フライス盤
- BD - 卓上ボール盤
- D - ボール盤
- CL - 突切旋盤
- T.L - タレット旋盤

 } 雑施設
or. m-

Forging Shop No. 5 Buildg. No. 171

Including 4 Miscellaneous Equipments.



Heat Treating Shop No. 2. Buildg. No. 178

Including 3 Miscellaneous Equipments.



Scale $\frac{1}{200}$

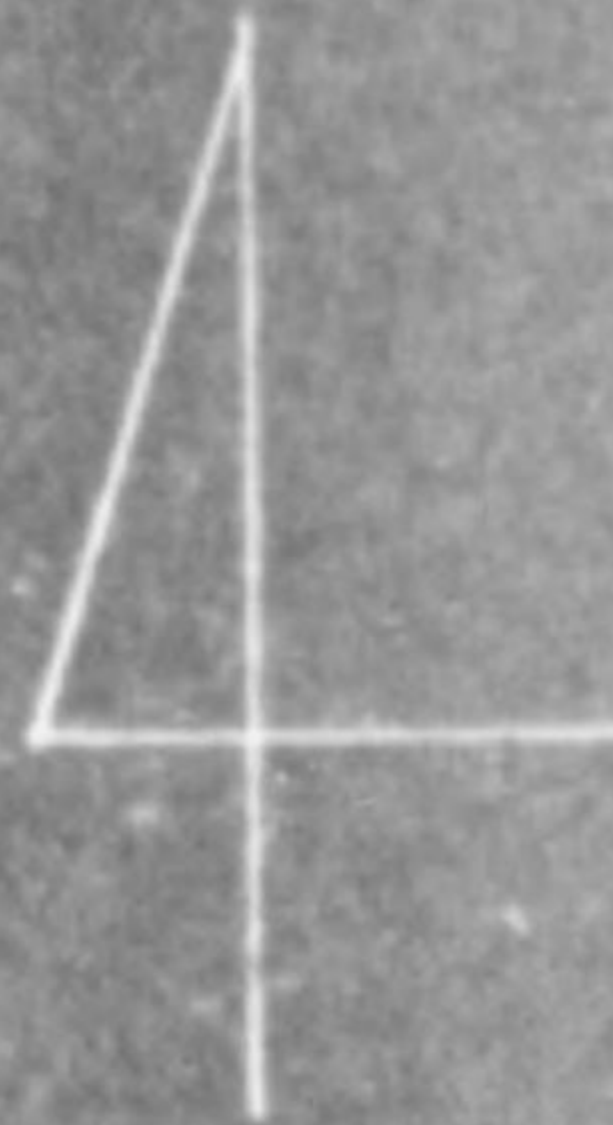

Saw
4529

Saw
4530

Saw
4531

Cutoff
4532

Forging
M/c
(B-1019)
5682

Truck
5681

Fire Grate
6585

Fire Grate
6586

Fire Grate
6587

6593
Tank 18 pcs

Travelling
Crane

Air Hammer
4548

Truck
6580

Air Hammer
4547

Air Hammer
4546

6581
Anvil
14 pcs
Air Hammer
4545

Steam
Hammer
4544

Furnace

Fire Grate
6589

Fire Grate
6588

100 M.

Equipments Scale $\frac{1}{200}$



Sand
4282

Accetilon
6633

Line Shifting
6640

Truck
4283
Truck
4284
Truck
4285

Fire Pump

W.T

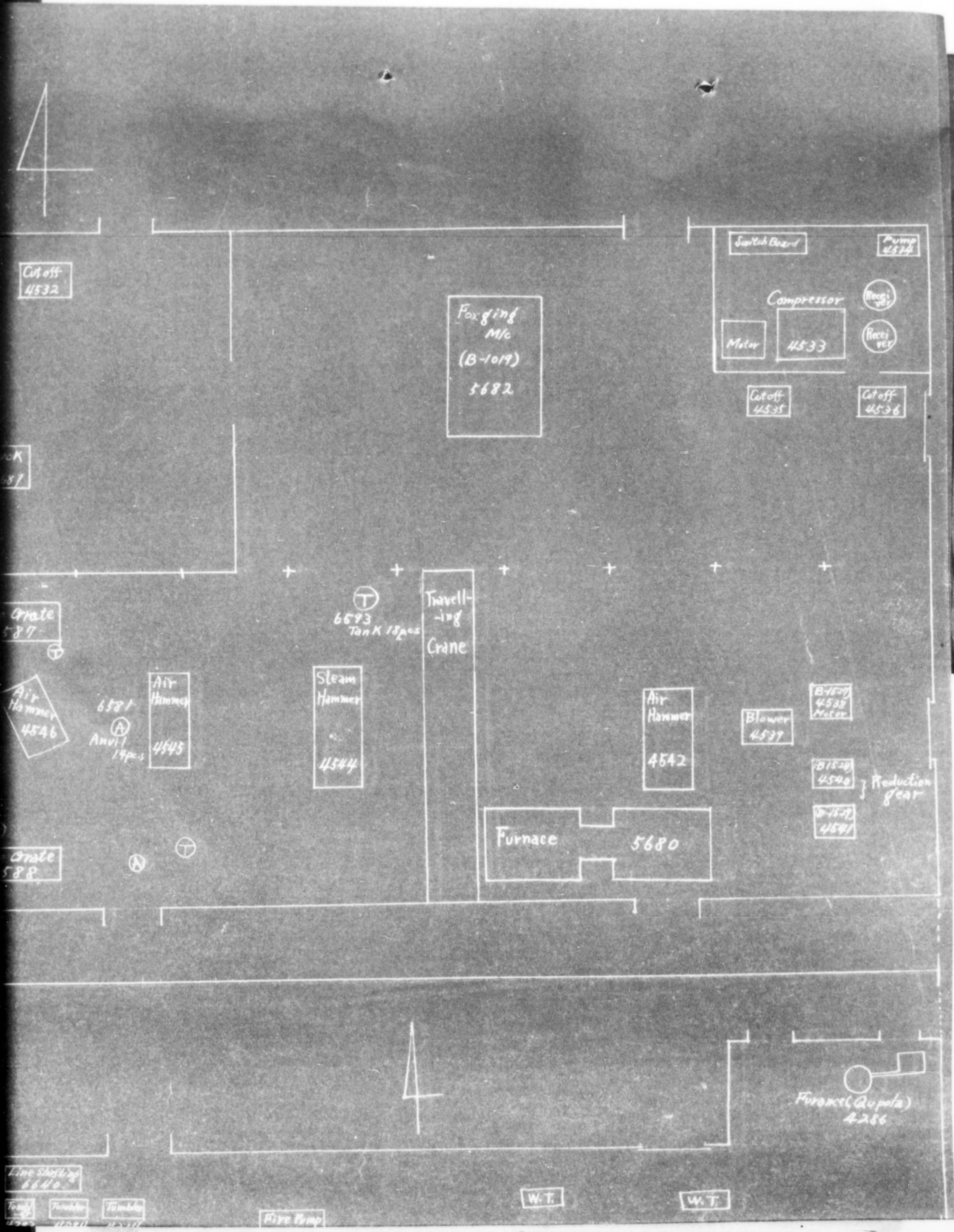

Equipments Scale $\frac{1}{200}$

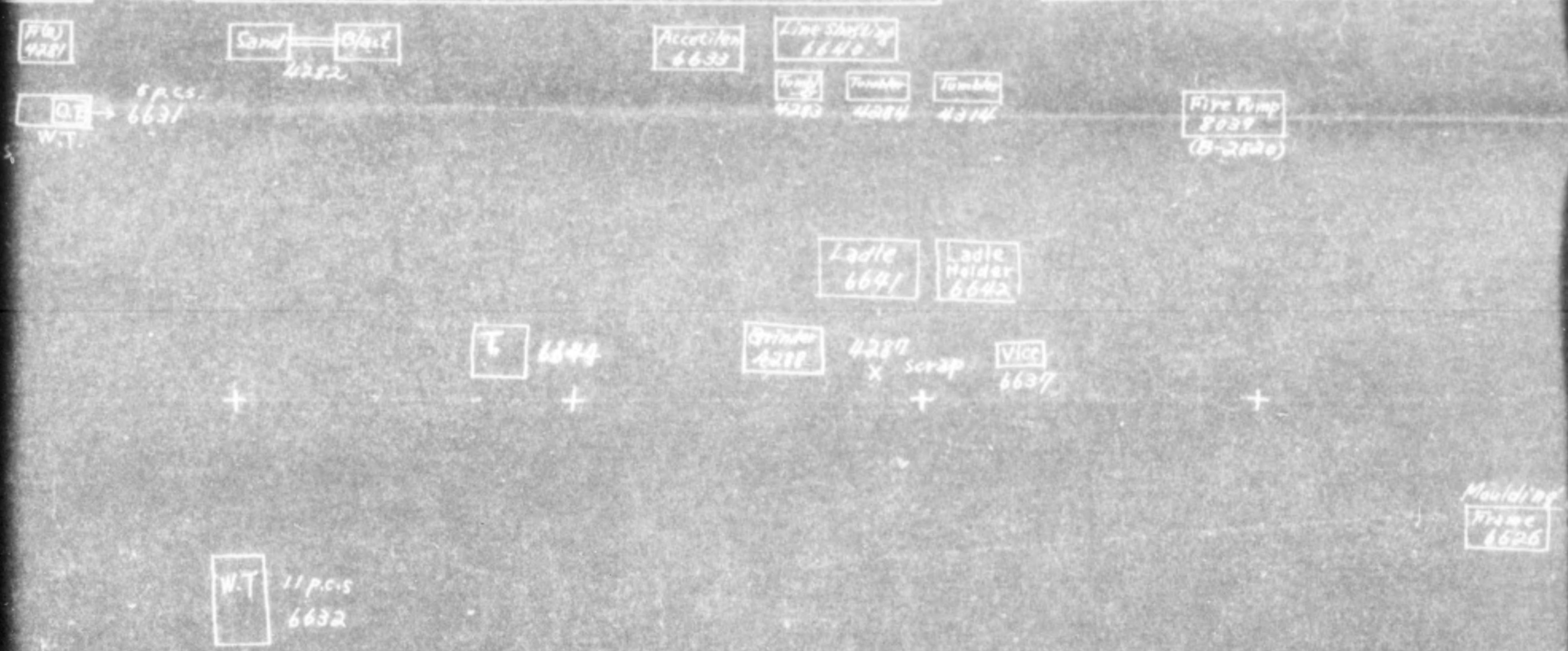

Note

Abbreviations

- Ⓐ = Anvil
- Ⓣ = Tank water
- O.T = Oil Tank
- W.T = Water Tank
- F(e) = Furnace (Electric)
- D.S = Disconnecting Switch
- L.A = Lightning Arrester
- L.C.C. = Lead Covered Cable
- A.C. = Armoured Cable

Motors attached to machines are stored in Building No. 291

- (A-3508) 32-31-5680 3 H.P.
- (A-3523) 32-31-4551 7.5 H.P.
- (A-3522) 32-31-4539 7.5 H.P.

Scrap (Bldg No 178)

- 32-31-4291 Grinder
- 32-31-4287 Grinder

Released (Bldg No. 171)

- 32-31-4537 Blower

2 7.5 H.P.
 (付屋机以X
 148 No. 171.

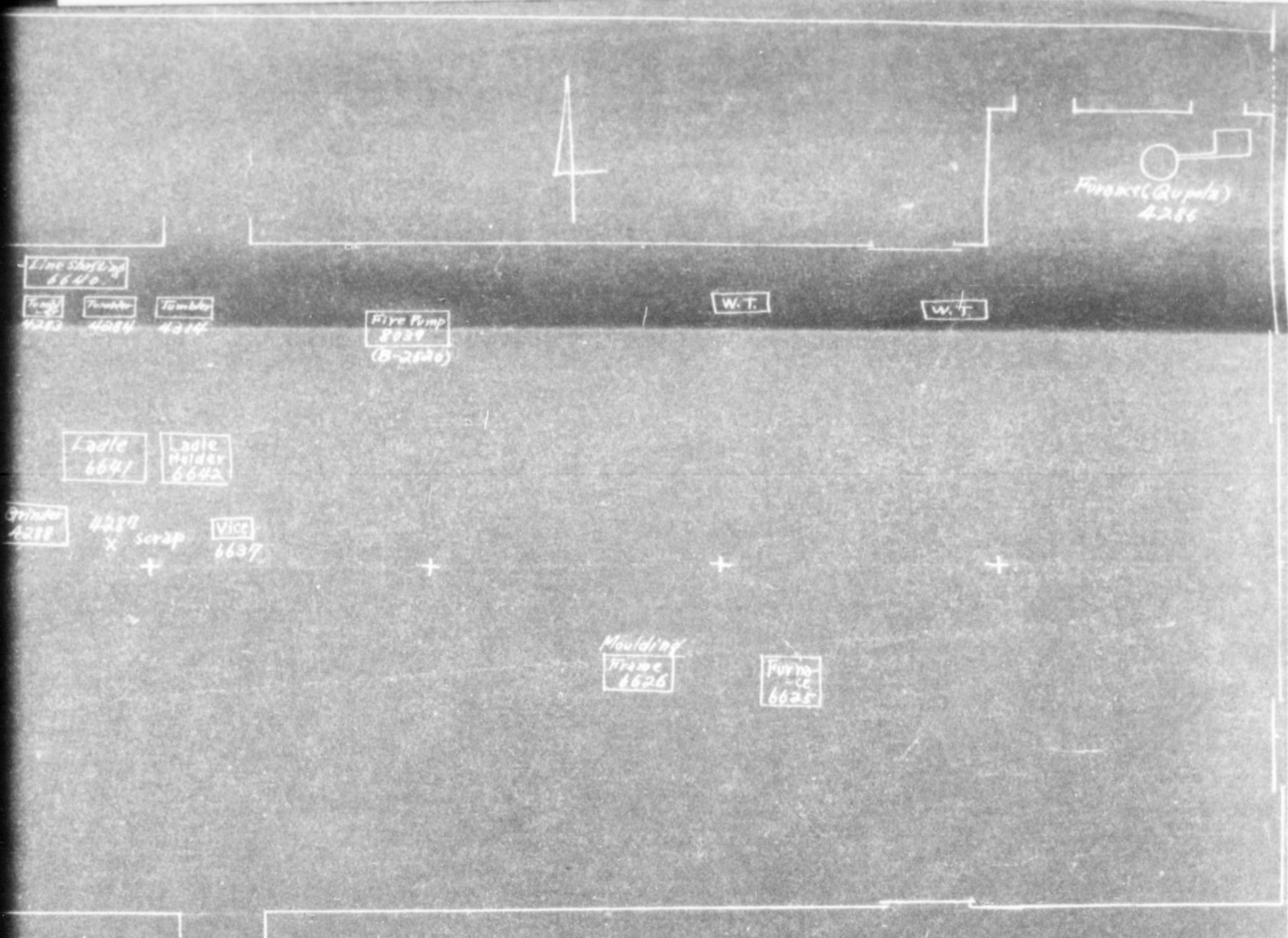

Motors attached to machines in Forging Shop No 4 (Bldg No. 171) are stored in Building No. 291.

- (A-3508) 32-31-5680 3 H.P.
- (A-3523) 32-31-4551 7.5 H.P.
- (A-3522) 32-31-4539 7.5 H.P.

Scrap (Bldg No 178)

- 32-31-4291 Grinder
- 32-31-4289 Grinder

Released (Bldg No. 171)

- 32-31-4539 Blower

ic)
witch
ter
Cable

775013

Bldg. No 32

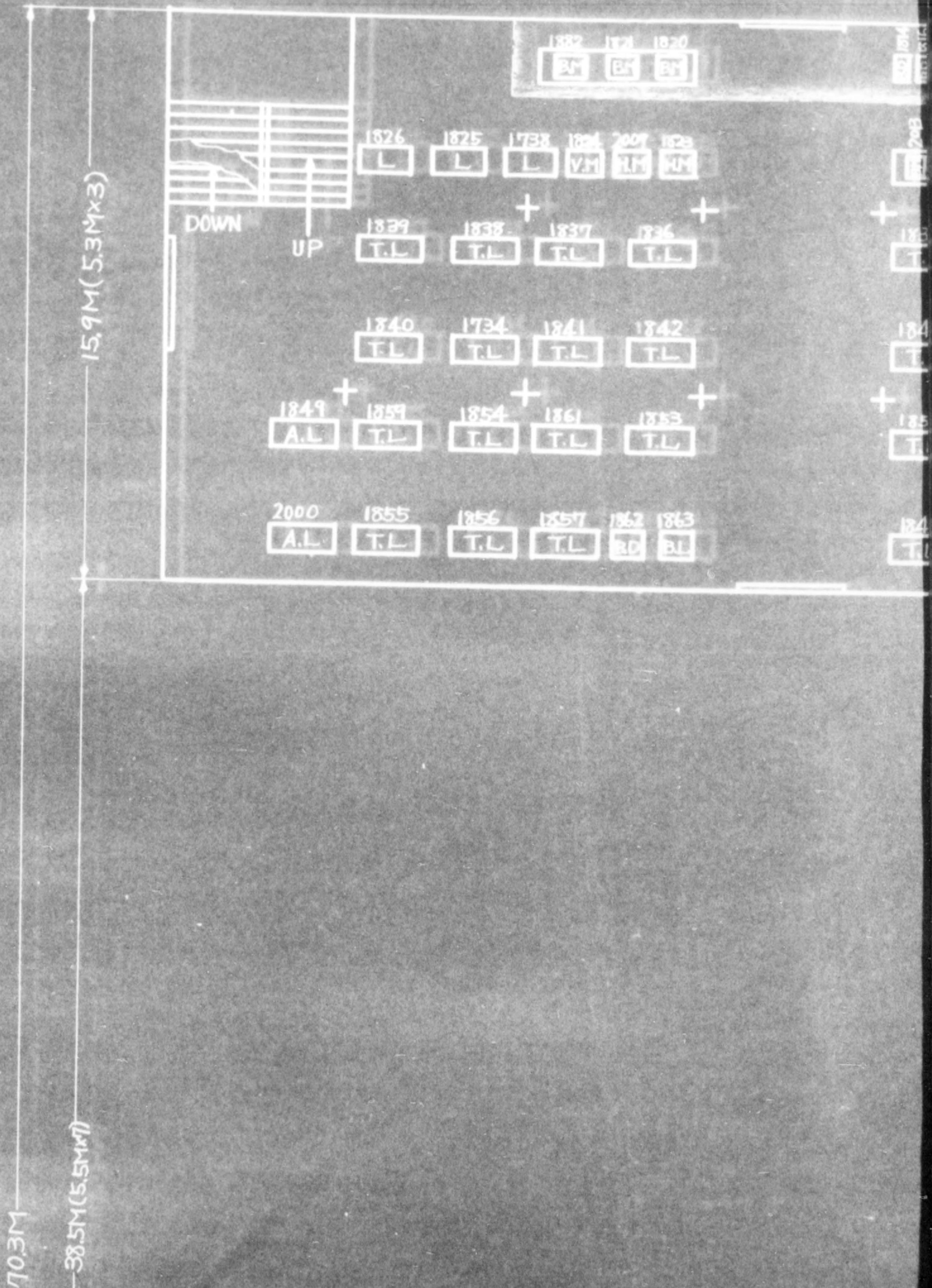

機 配 置 圖

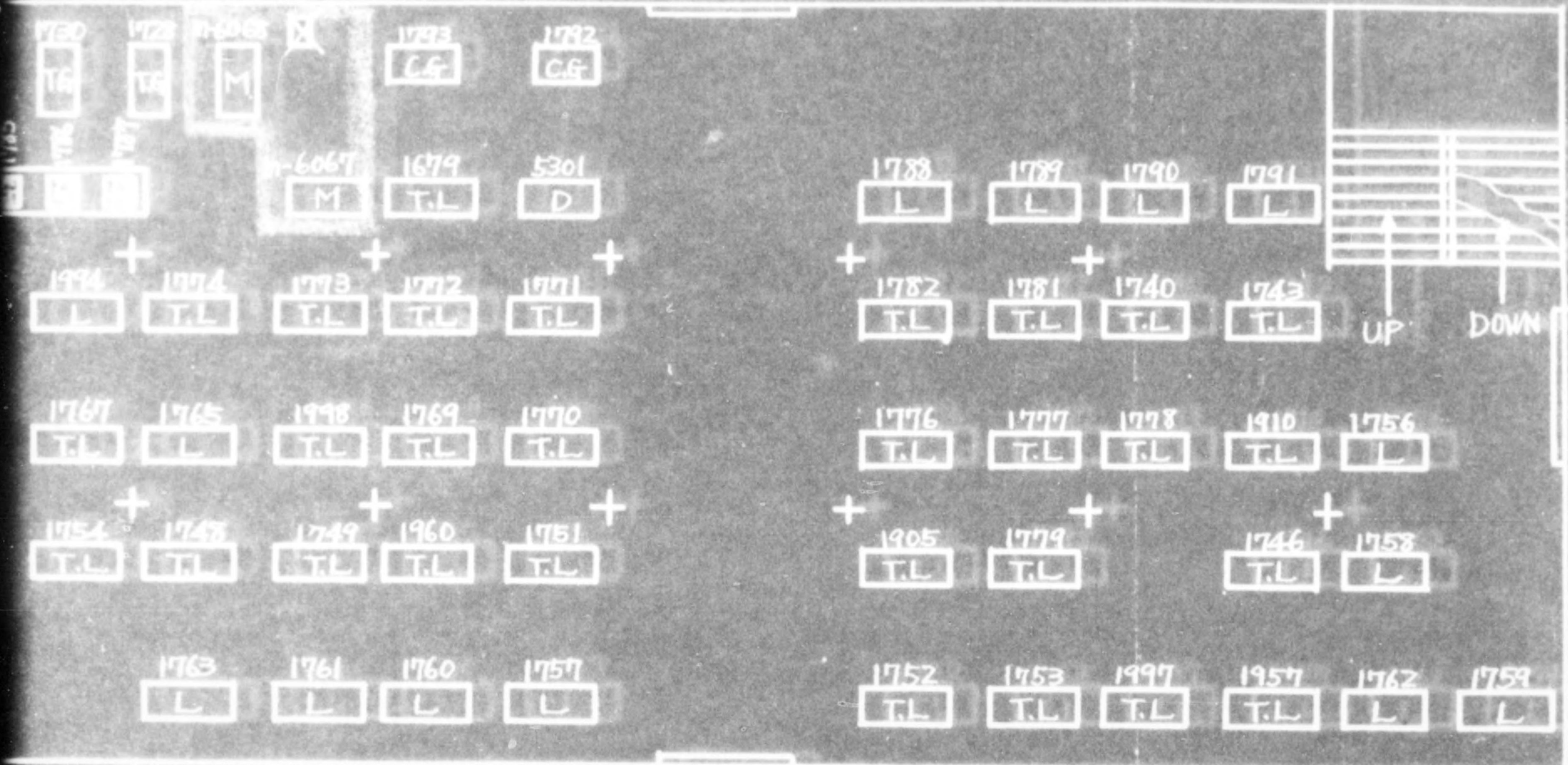

775013

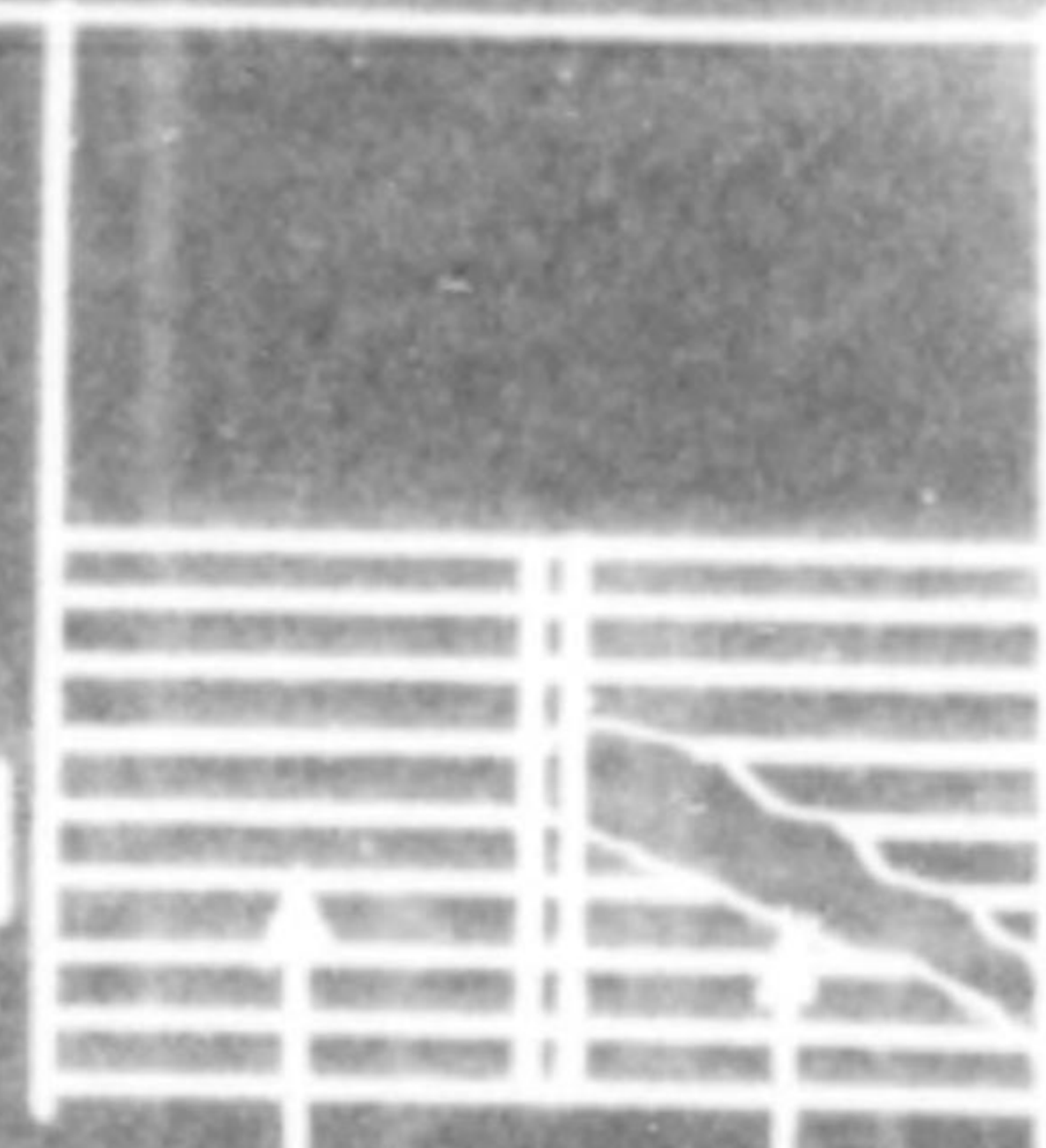

1788	1789	1790	1791		
L	L	L	L		
+		+			
1782	1781	1740	1743		
T.L	T.L	T.L	T.L		
				UP	DOWN
1776	1777	1778	1910	1756	
T.L	T.L	T.L	T.L	L	
+		+		+	
1905	1779		1746	1758	
T.L	T.L		T.L	L	
1752	1753	1997	1957	1762	1759
T.L	T.L	T.L	T.L	L	L

775013





75M (5M X 15)

30 M

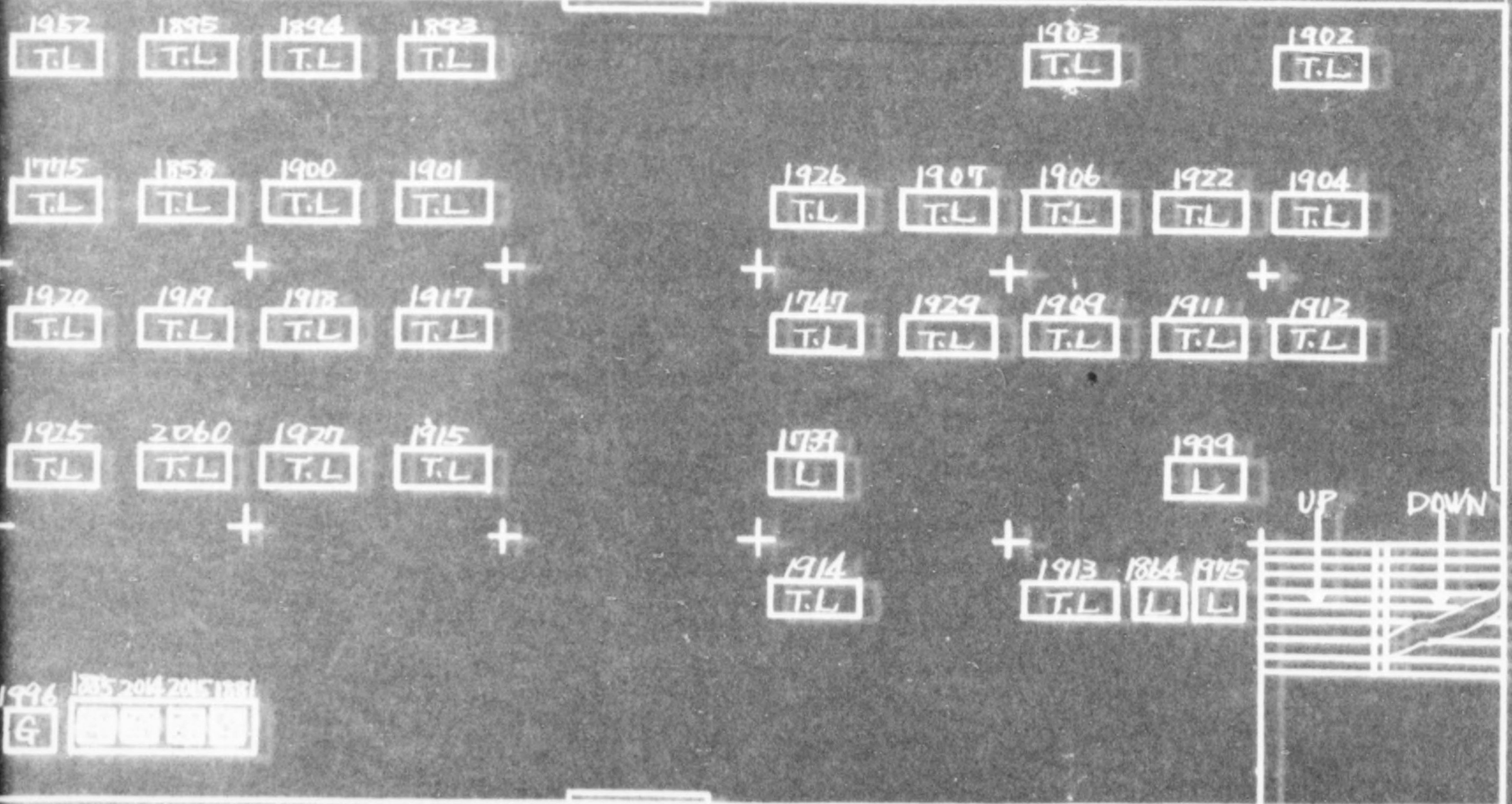

7

備 考

- BF - 帶鑲盤
- CM - 円及剪断機
- UM - 萬能フライ盤
- UTG - 萬能刃物研磨盤
- G - 研磨盤
- CG - 心無研磨盤
- TG - バイト研磨盤
- D - ボール盤
- HP - 手動プレス
- HM - フライス盤
- VM - 豎フライス盤
- BD - 卓上ボール盤
- BM - 卓上フライス盤
- BL - 卓上旋盤
- AL - 自動旋盤
- L - 旋盤
- T.L - タレット旋盤
- SH - スプリングハンマー
- or. M - 雜施設
- I - インデックスセンター
- LM - ラッピングマシン
- S.P - 足盤

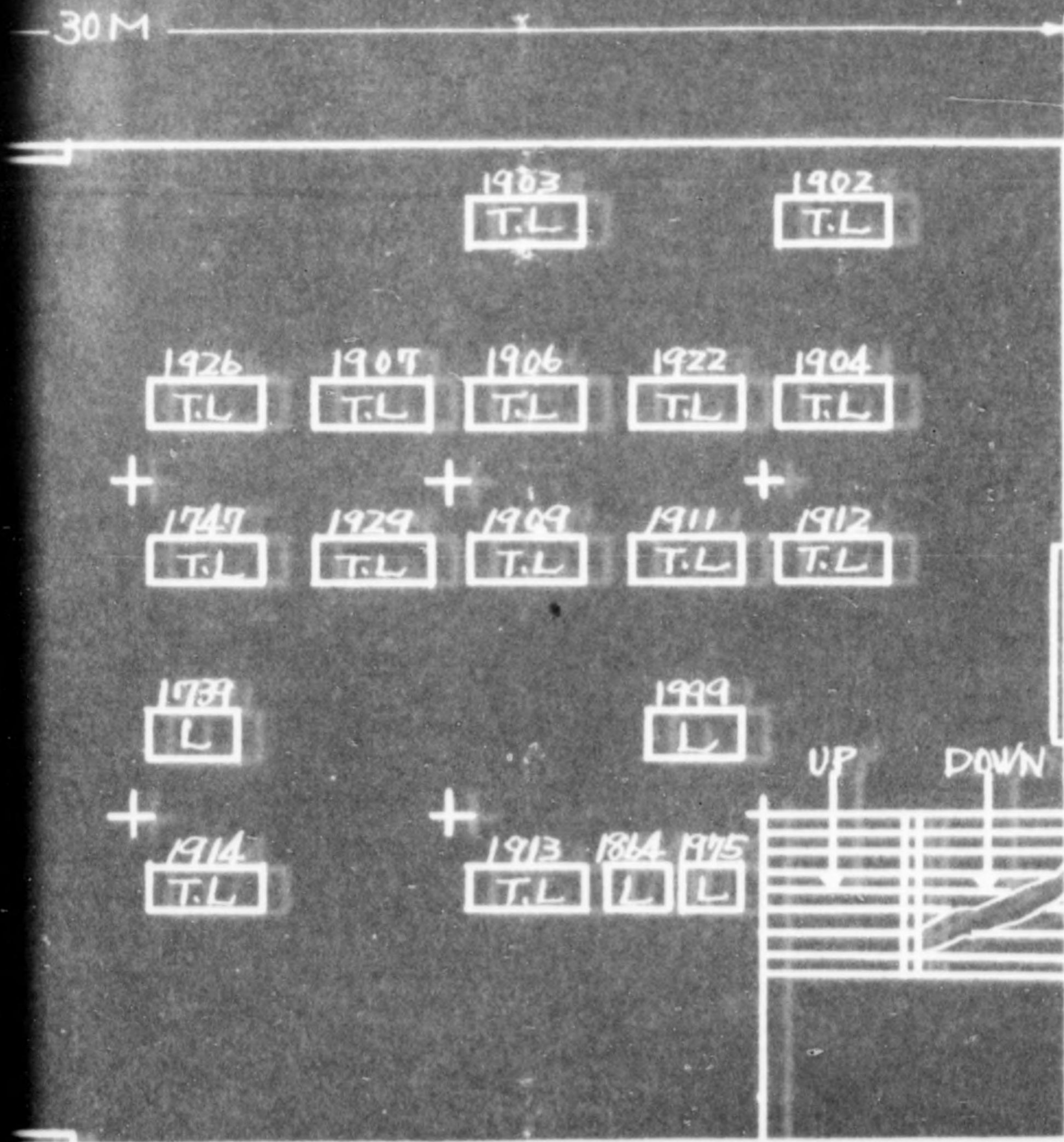

C.P.C. 5727 M F-68	C.P.C. 5699 M F-40	C.P.C. 5725 M F-66	C.P.C. 5710 M F-51	C.P.C. 5716 M F-57	C.P.C. 5713 M F-54	C.P.C. 5707 M F-48	C.P.C. 5714 M F-55	C.P.C. 5705 M F-46	C.P.C. 5704 M F-45
	C.P.C. 5721 M F-62	C.P.C. 5718 M F-59	C.P.C. 5677 M F-38	C.P.C. 5674 M F-35	C.P.C. 5676 M F-17	C.P.C. 5691 M F-37	C.P.C. 5679 M F-20	C.P.C. 5693 M F-34	C.P.C. 5678 M F-15
	C.P.C. 5661 M F-3	C.P.C. 5662 M F-4	C.P.C. 5685 M F-26	C.P.C. 5684 M F-25	C.P.C. 5670 M F-31	C.P.C. 5673 M F-14	C.P.C. 5672 M F-13	C.P.C. 5677 M F-18	C.P.C. 5687 M F-28
							C.P.C. 5669 M F-10	C.P.C. 5728 M F-119	C.P.C. 5668 M F-9

C.P.C 5706 M	C.P.C 5715 M	C.P.C 5712 M
F-47	F-16	F-53
C.P.C 5700 M	C.P.C 5722 M	C.P.C 5711 M
F-41	F-63	F-52
C.P.C 5723 M	C.P.C 5682 M	C.P.C 5719 M
F-49	F-23	F-60

C.P.C 5717 M	C.P.C 5705 M	C.P.C 5704 M	C.P.C 5703 M	C.P.C 5698 M	C.P.C 5702 M	C.P.C 5715 M	C.P.C 5707 M	C.P.C 5681 M	C.P.C 5708 M	C.P.C 5724 M	C.P.C 5701 M	C.P.C 5730 M
F-55	F-46	F-45	F-44	F-39	F-43	F-56	F-50	F-22	F-49	F-65	F-42	F-70
C.P.C 5679 M	C.P.C 5693 M	C.P.C 5678 M	C.P.C 5674 M	C.P.C 5683 M	C.P.C 5689 M	C.P.C 5731 M	C.P.C 5666 M	C.P.C M	C.P.C 5692 M	C.P.C 5729 M	C.P.C 5717 M	C.P.C 5732 M
F-20	F-34	F-19	F-15	F-24	F-30	F-27	F-2	M	F-33	F-69	F-58	F-22
C.P.C 5672 M	C.P.C 5677 M	C.P.C 5689 M	C.P.C 5720 M	C.P.C 5734 M	C.P.C 5686 M	C.P.C 5736 M	C.P.C 5688 M	C.P.C 5735 M	C.P.C 5738 M	C.P.C 5737 M	C.P.C 5733 M	C.P.C 5695 M
F-13	F-18	F-28	F-61	F-24	F-37	F-26	F-29	F-25	F-28	F-27	F-23	F-26
C.P.C 5669 M	C.P.C 5728 M	C.P.C 5668 M	C.P.C 5663 M	C.P.C 5692 M	C.P.C 5726 M	C.P.C 5664 M	C.P.C 4556 M	C.P.C 5671 M	C.P.C 4557 M	C.P.C 5670 M	C.P.C 5680 M	C.P.C 5739 M
F-10	F-119	F-9	F-5	F-33	F-67	F-3	F-1	F-12	F-2	F-11	F-21	F-79

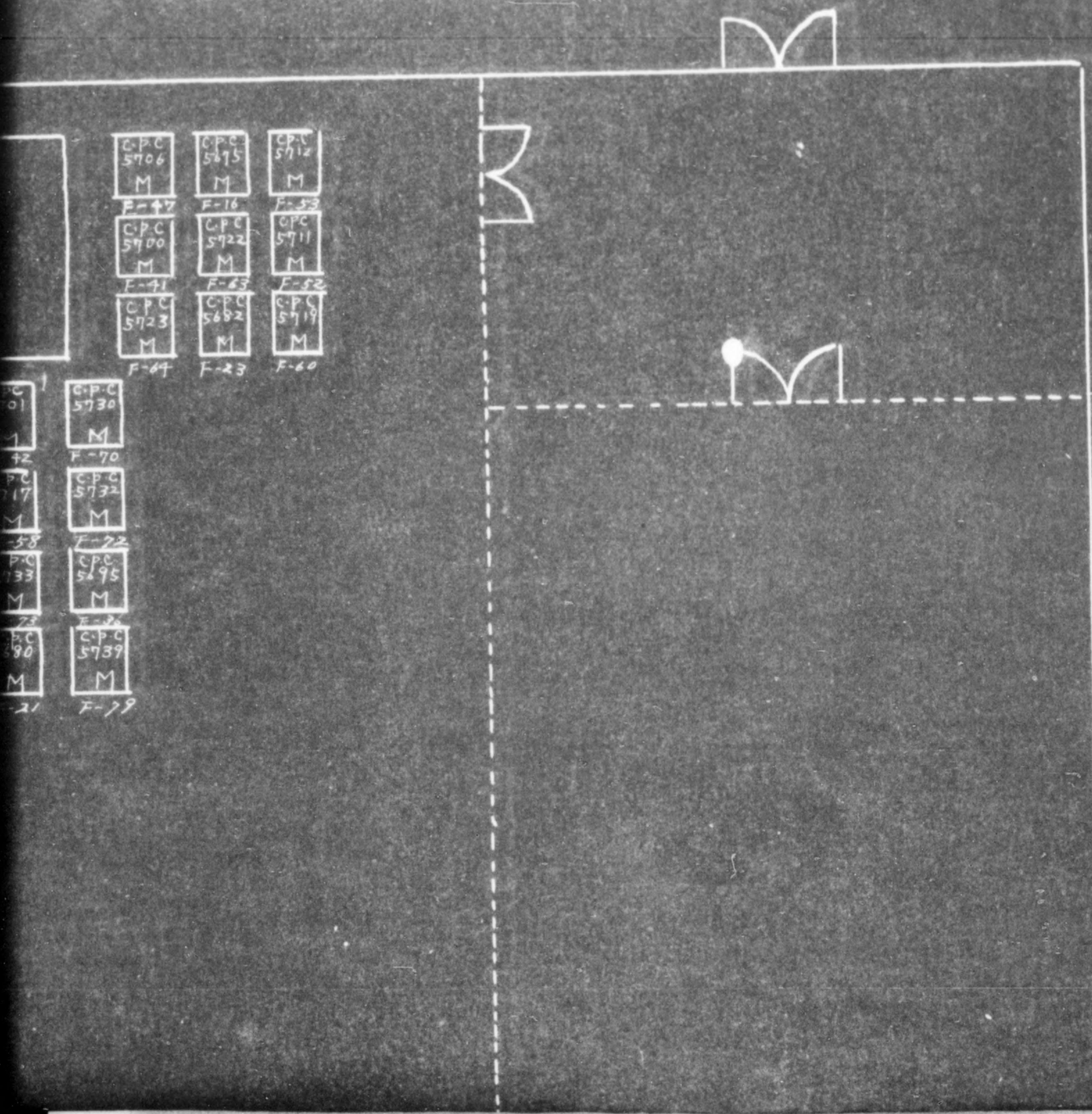

C.P.C 5706 M	C.P.C 5715 M	C.P.C 5712 M
F-47	F-16	F-53
C.P.C 5700 M	C.P.C 5722 M	C.P.C 5711 M
F-41	F-63	F-52
C.P.C 5723 M	C.P.C 5682 M	C.P.C 5719 M
F-44	F-23	F-60

C 01	C.P.C 5730 M
1	F-70
42	C.P.C 5732 M
C 17	F-22
M	C.P.C 5495 M
58	F-26
C 33	C.P.C 5739 M
M	F-29
73	
C 80	
M	
21	

Bldg NO
Bldg NA

REMARK	
Bldg NO	168
Bldg Name	SOKUKISHITU
M	C.P.C. Motor

F-10 F-119

0AH 164 M F-81	0AH 174 M F-91	0AH 191 M F-108	0AH 190 M F-107	0A 16 M F-2
0AH 181 M F-98	0AH 179 M F-98	0AH 197 M F-109	0AH 206 M F-113	0A 17 M F-
0AH 172 M F-89	0AH 180 M F-97	0AH 173 M F-90	0AH 199 M F-111	0A 16 M F-

0AH
189
M
F-106

0AH
198
M
F-110

0AH
177
M
F-94

0AH
187
M
F-104

0AH
176
M
F-93

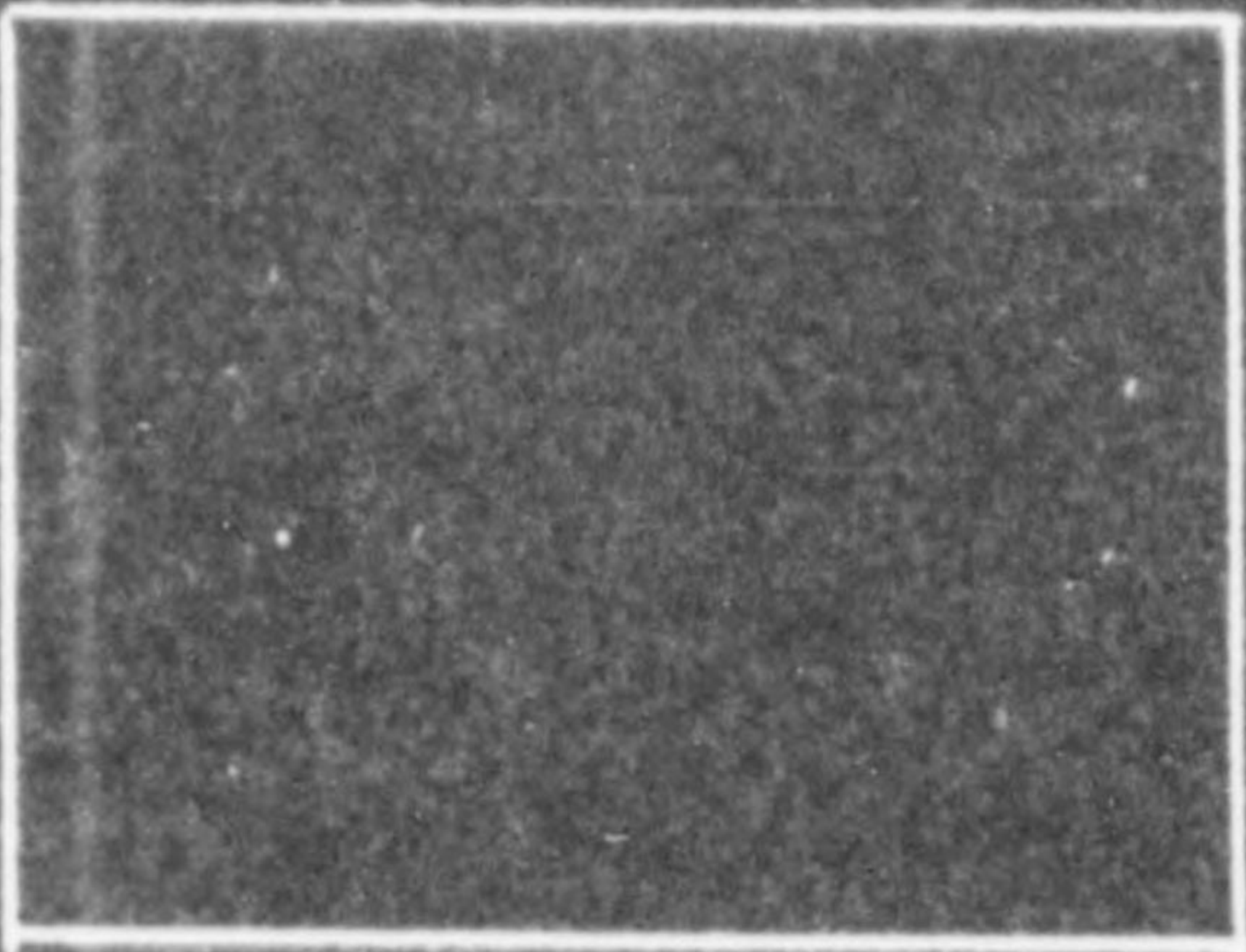
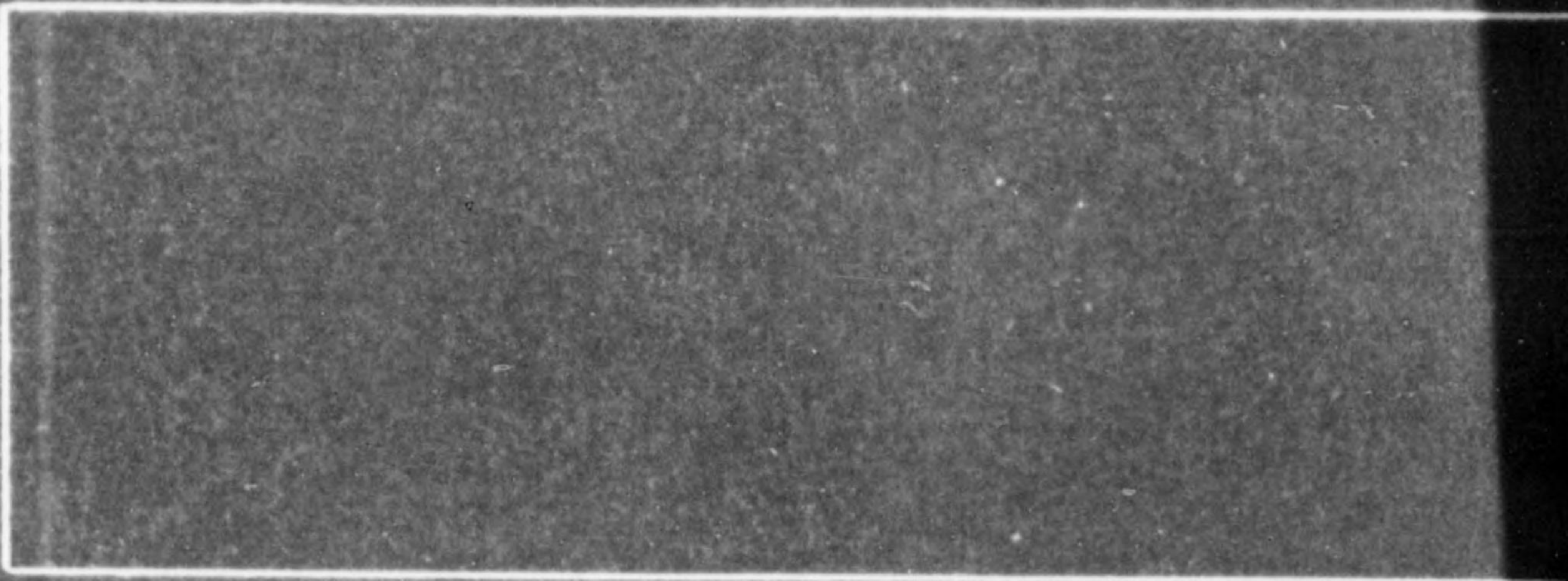

775013

F-10 F-119 F-7 F-5 F-33 F-67 F-8 F-1

OAH 191 M F-108	OAH 190 M F-107	OAH 167 M F-84	OAH 178 M F-93	OAH 204 M F-116	OAH 166 M F-83	OAH 205 M F-115	C.P.C. 5089 M F-	C.P.C. 5657 M F-
OAH 197 M F-109	OAH 206 M F-113	OAH 170 M F-87	OAH 182 M F-99	OAH 165 M F-82	OAH 188 M F-105	OAH 201 M F-114	OAH 171 M F-88	OAH 203 M F-118
OAH 173 M F-90	OAH 199 M F-111	OAH 169 M F-86	OAH 162 M F-80	OAH 168 M F-85	OAH 175 M F-92	OAH 207 M F-117		

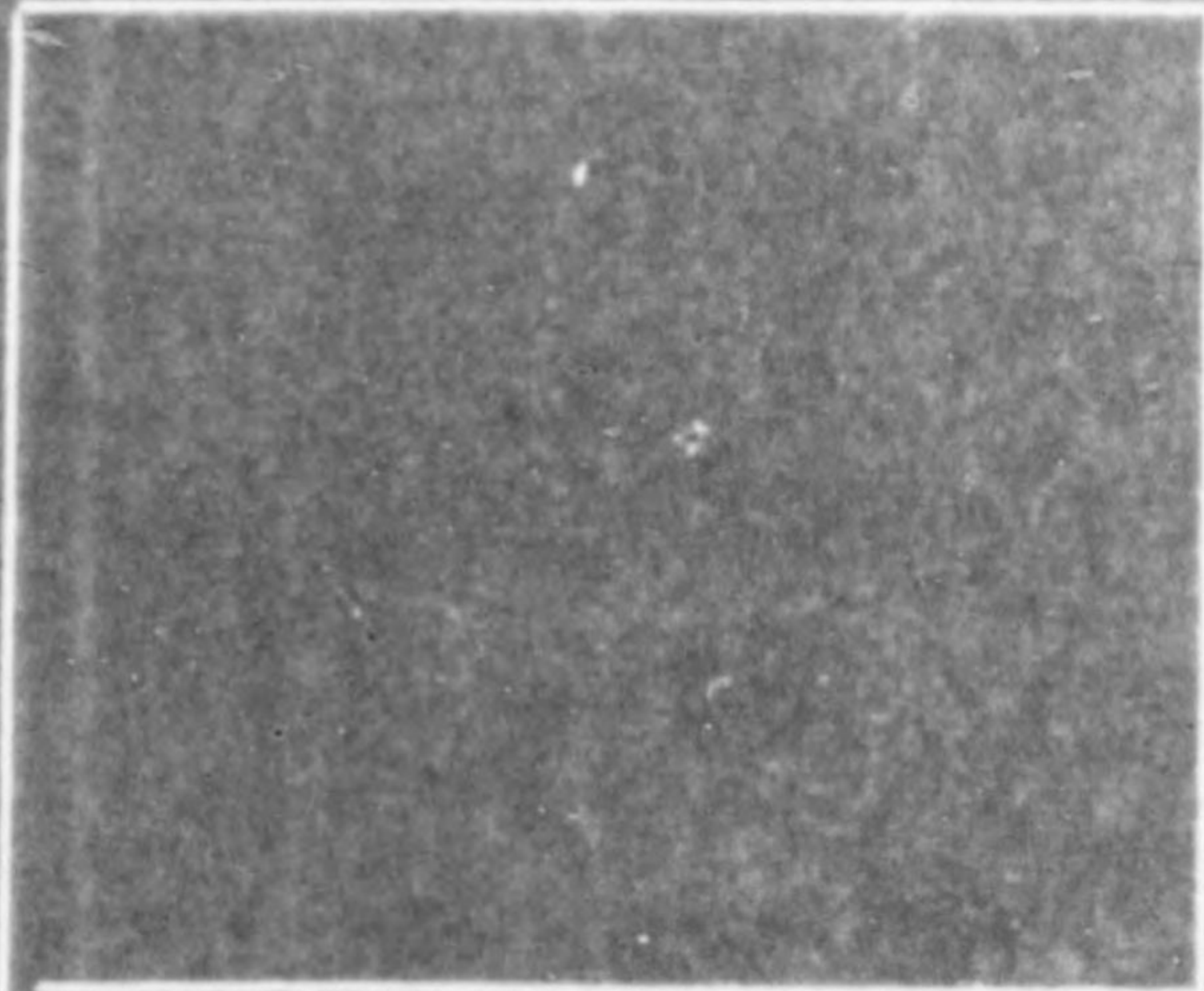

OAH 183 M F-100	OAH 185 M F-102
OAH 184 M F-101	OAH 186 M F-103

775013

3

775013

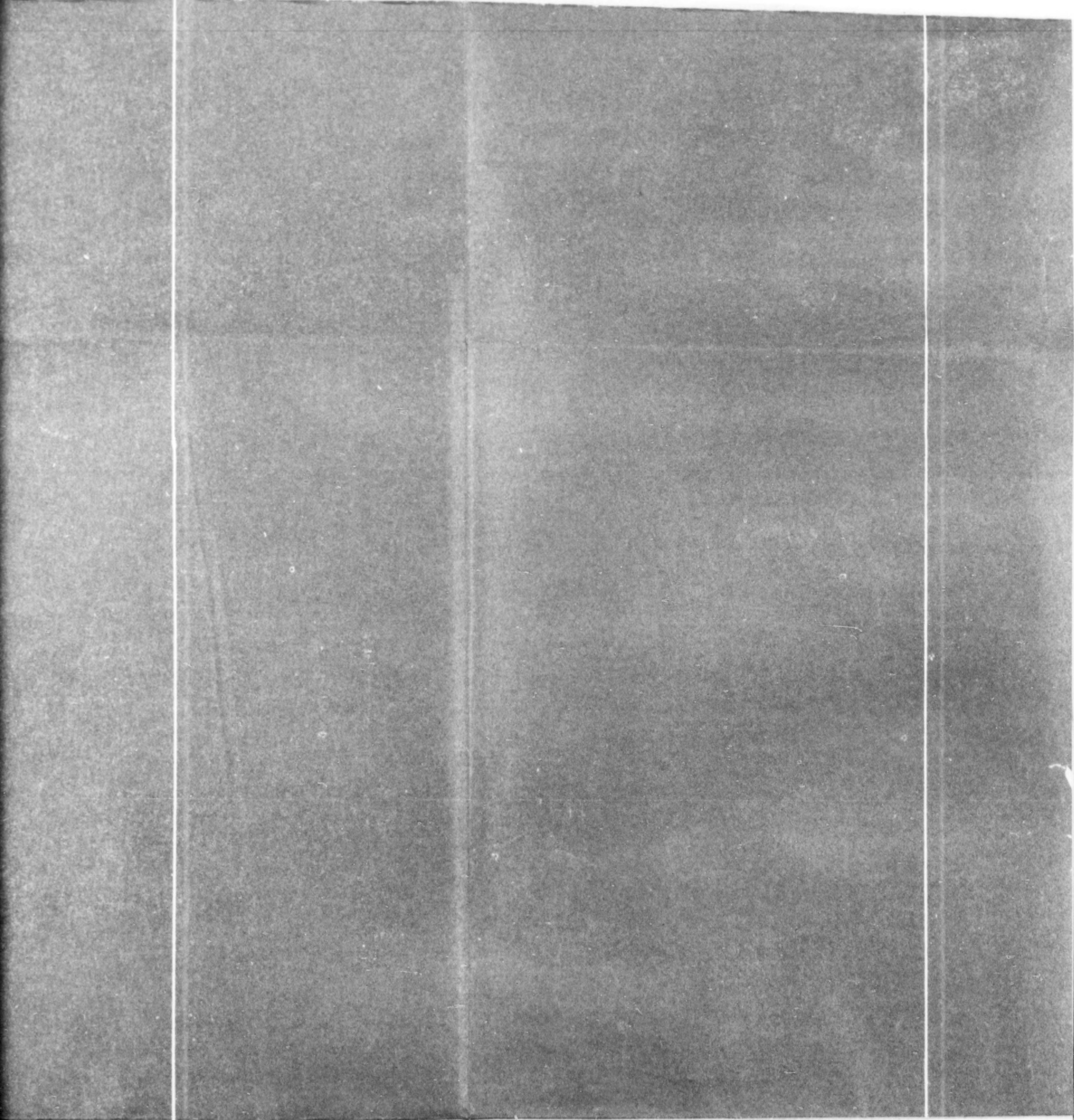

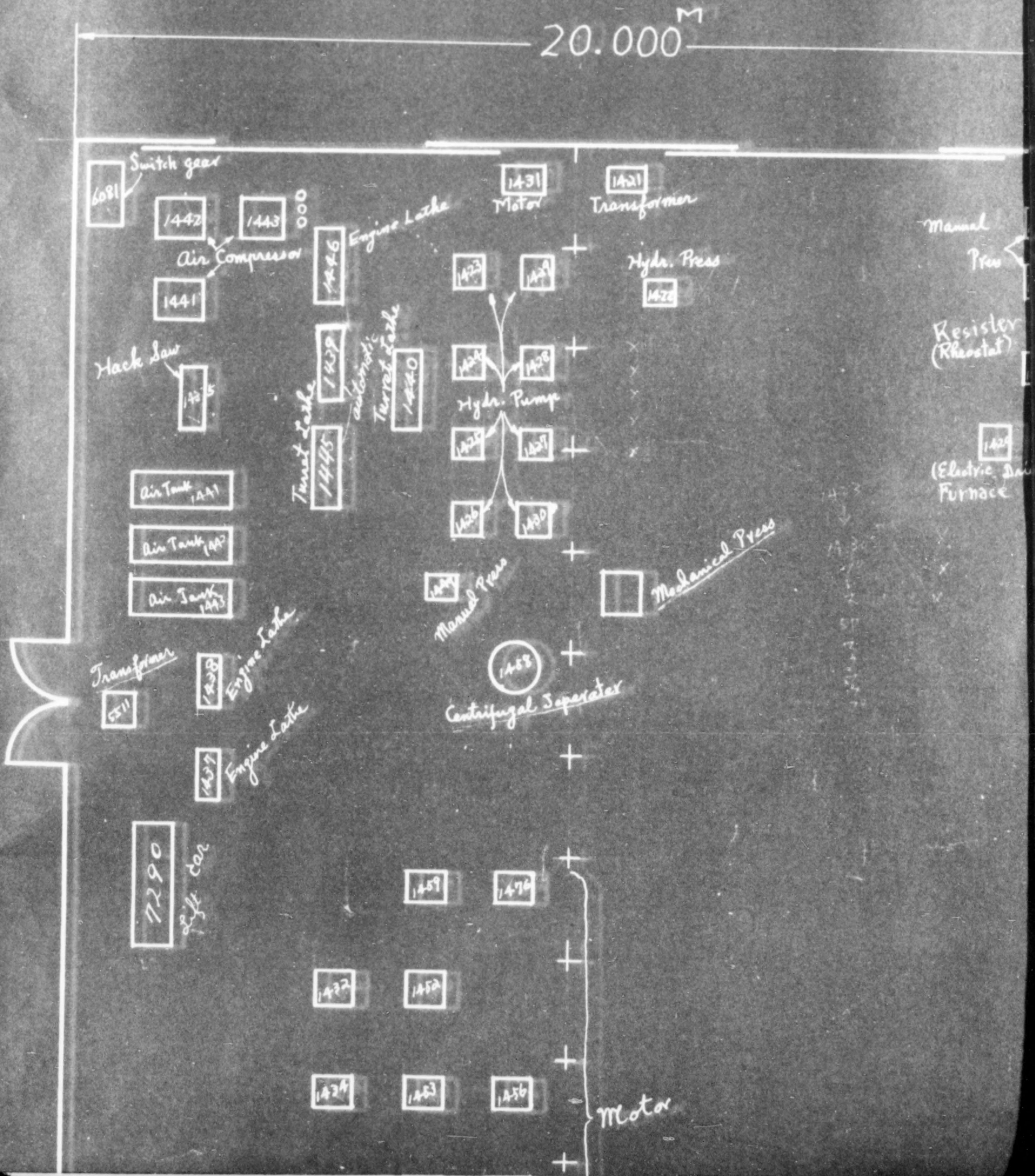

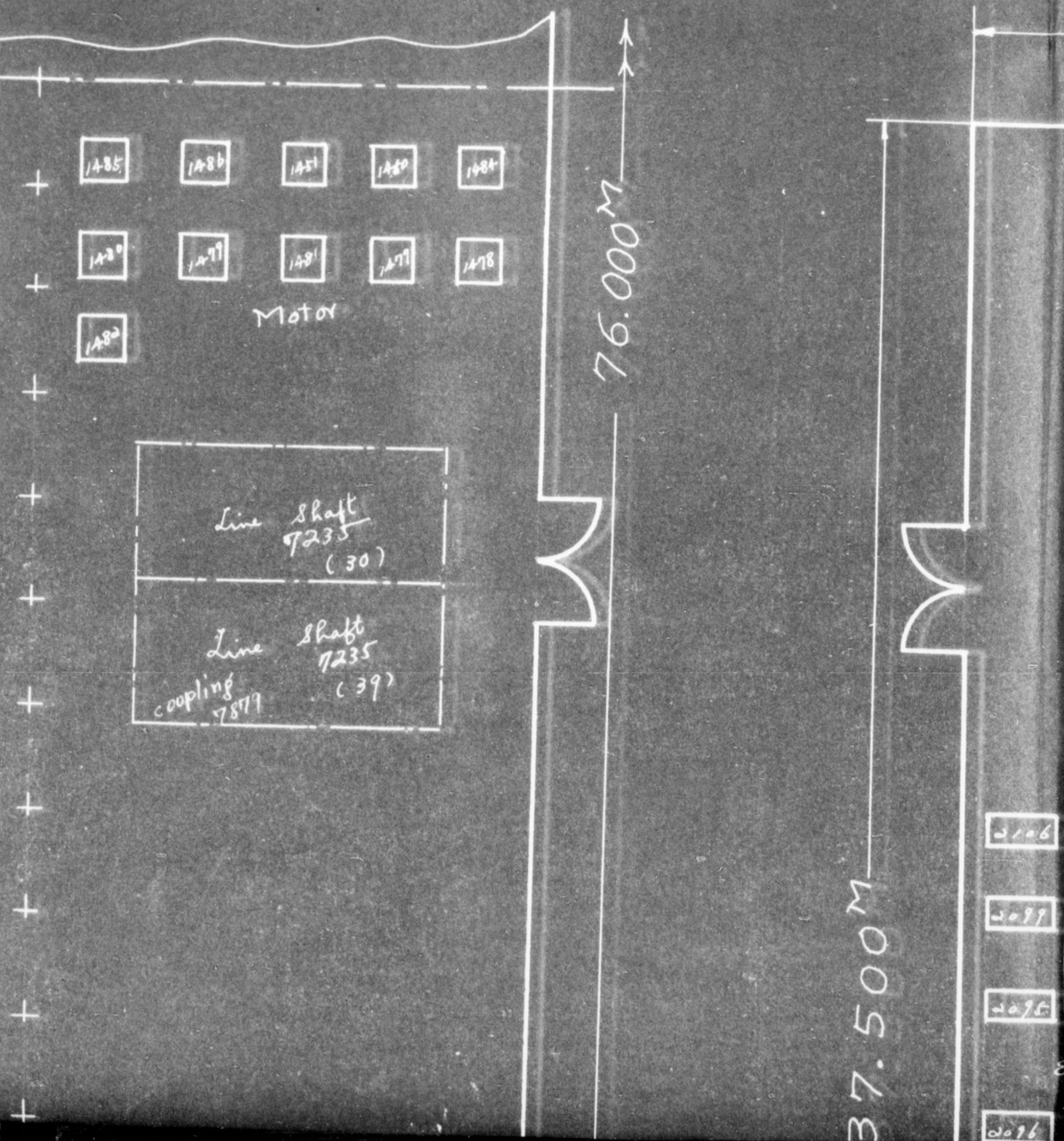

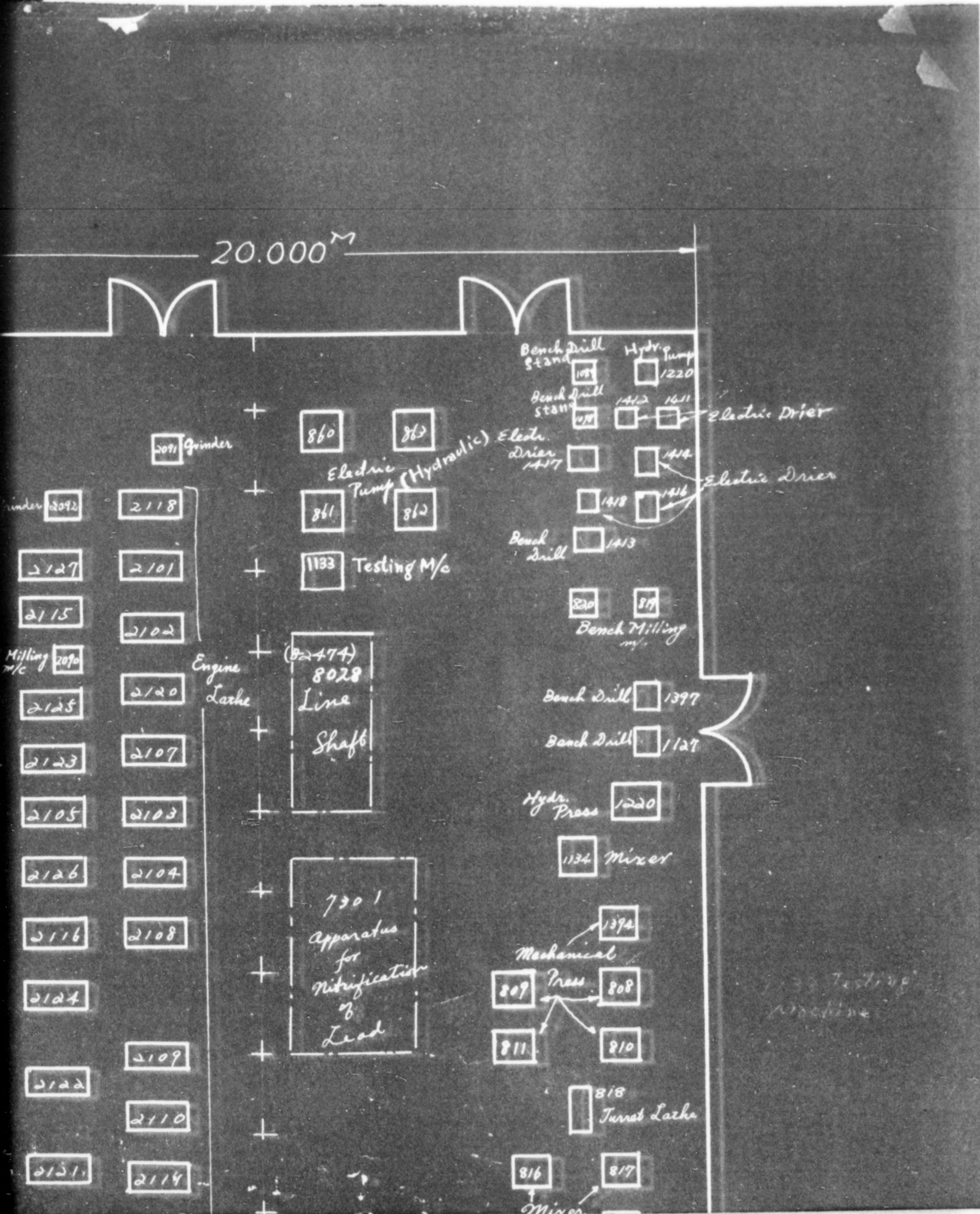

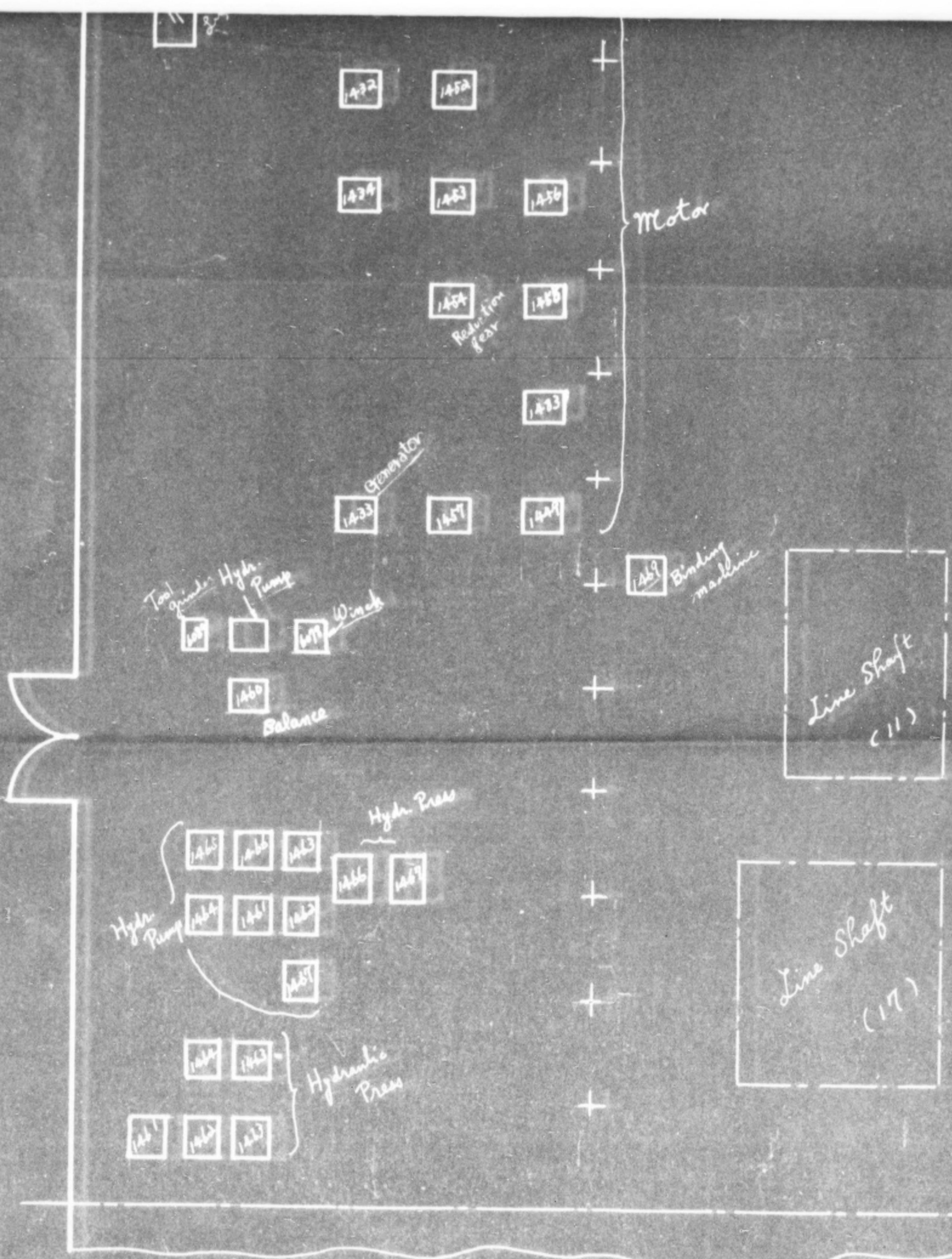

Store

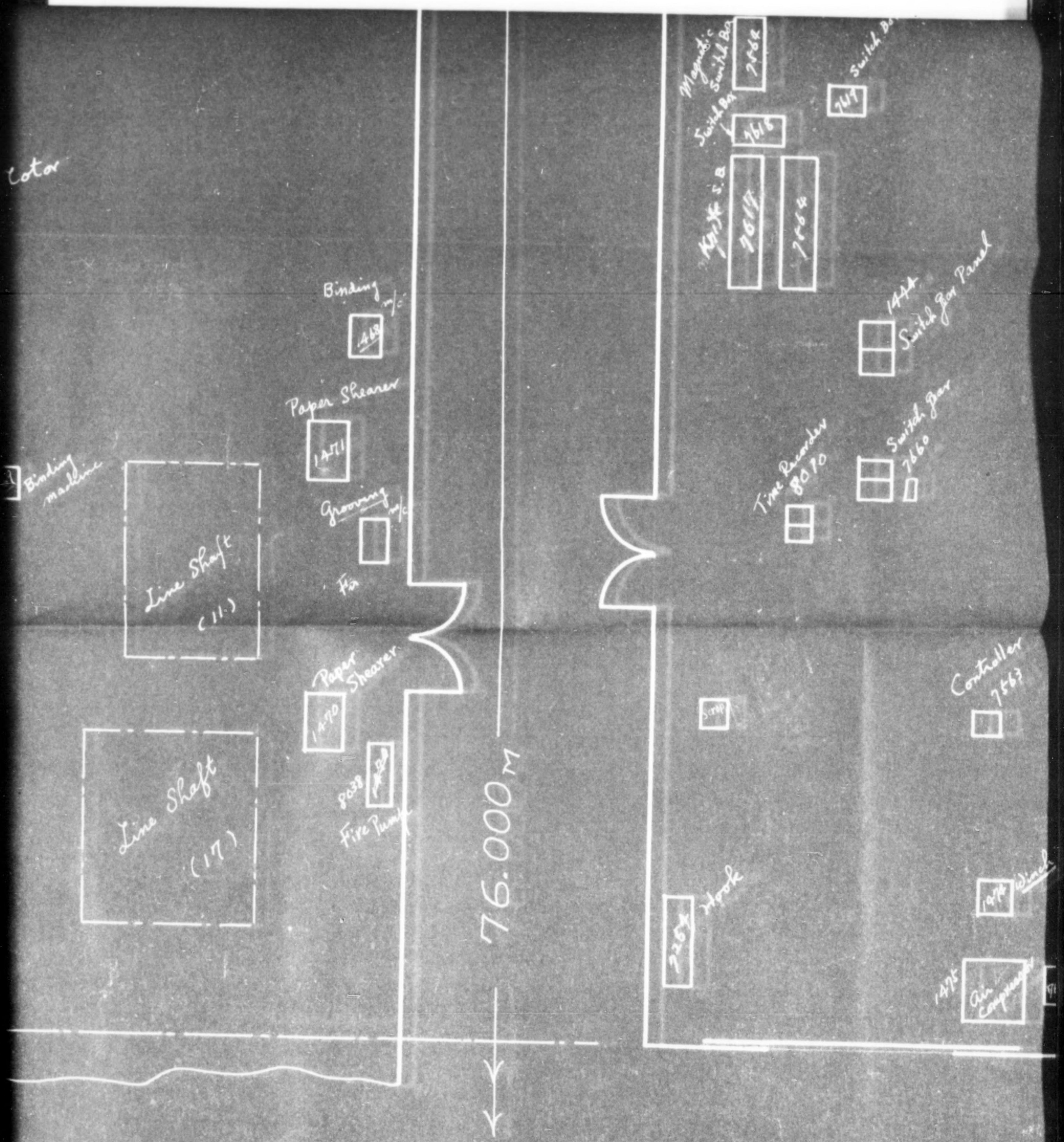

Store House (Bldg. No. 315)

赤松 765

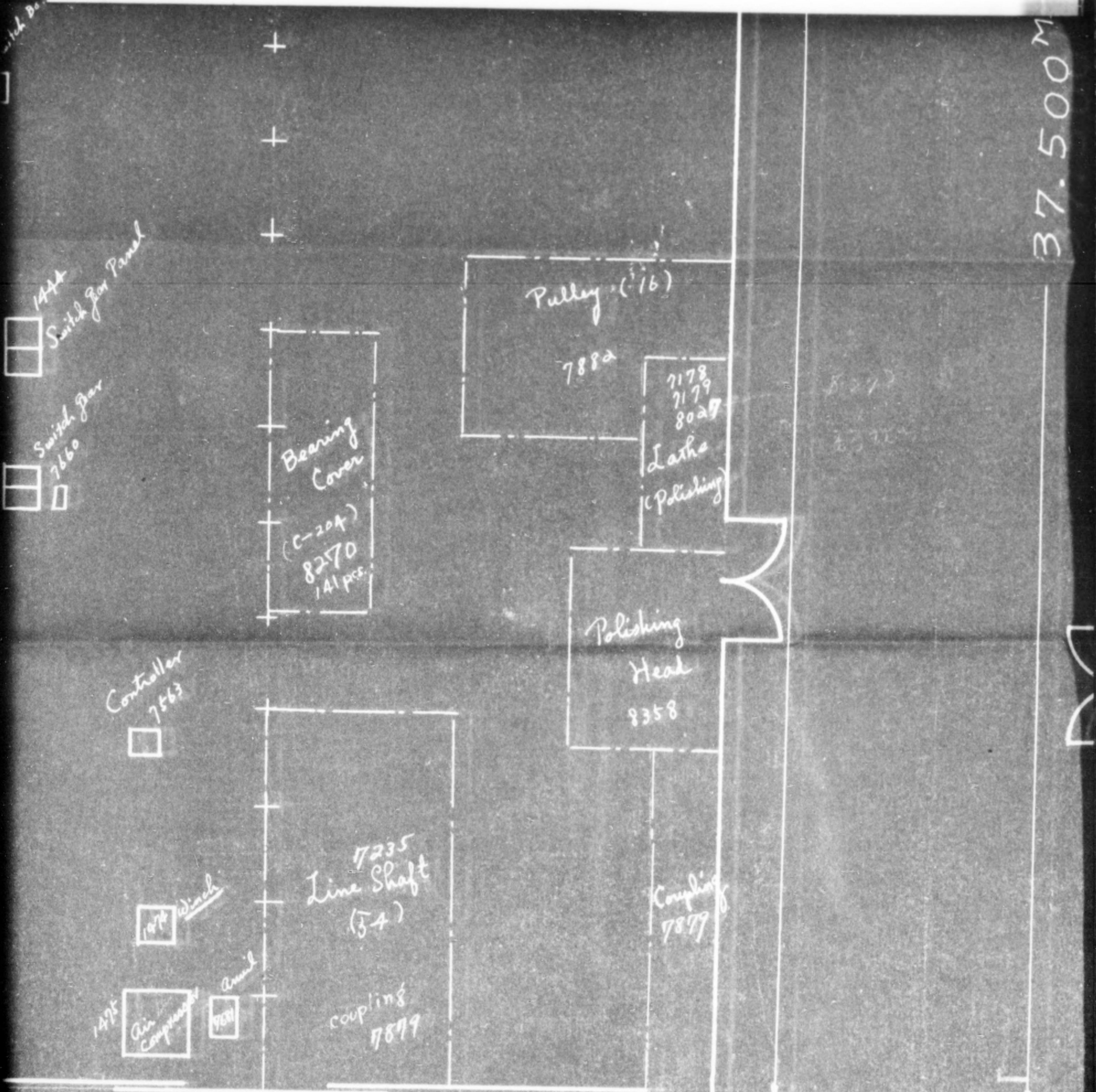

37.500M

315)

SCALE 1/100

赤松7付セルハ 昭和20年

37.500M

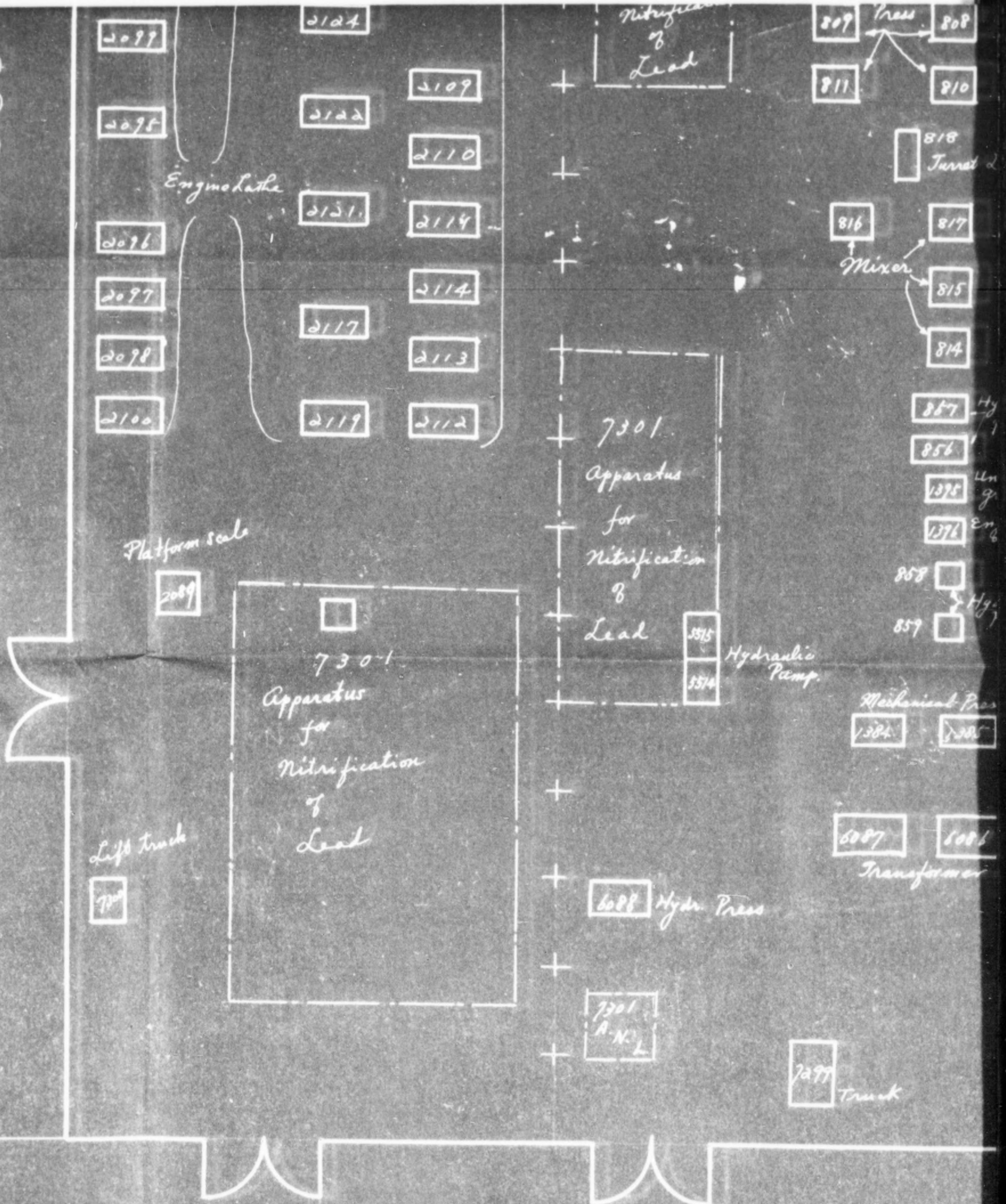

Though not illustrated here,
 there are Worktable (17)
 (Inv. No. 7684) in this building

Store House (Bldg)
 All are Miscellaneous Equipments.

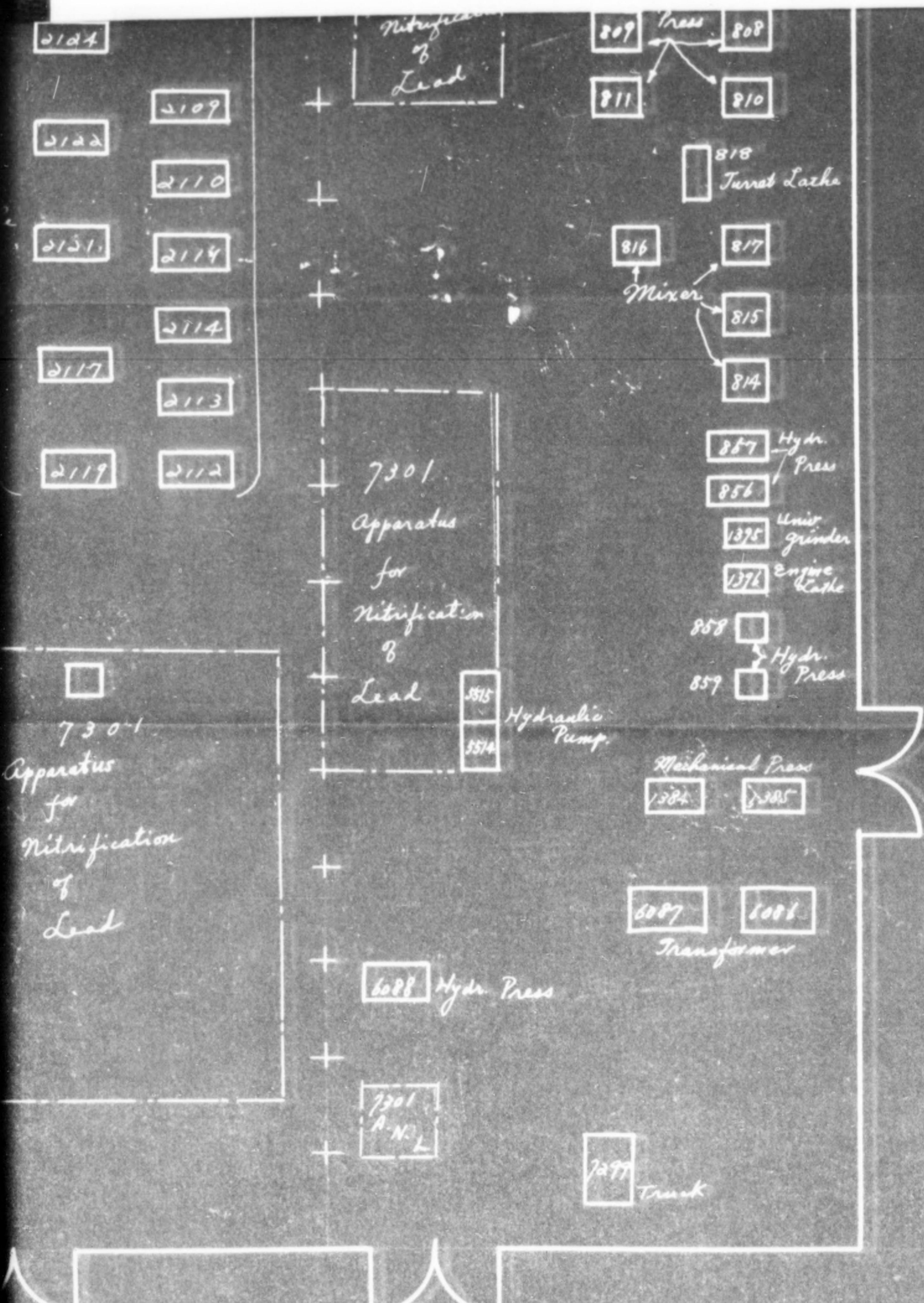

Illustrated here,
 re are Worktable (17)
 o. No. 7684) in this building

SCALE 1/100

Store House (Bldg. No. 316)
 All are Miscellaneous Equipments

Bldg. No 349

第四第五旋工場

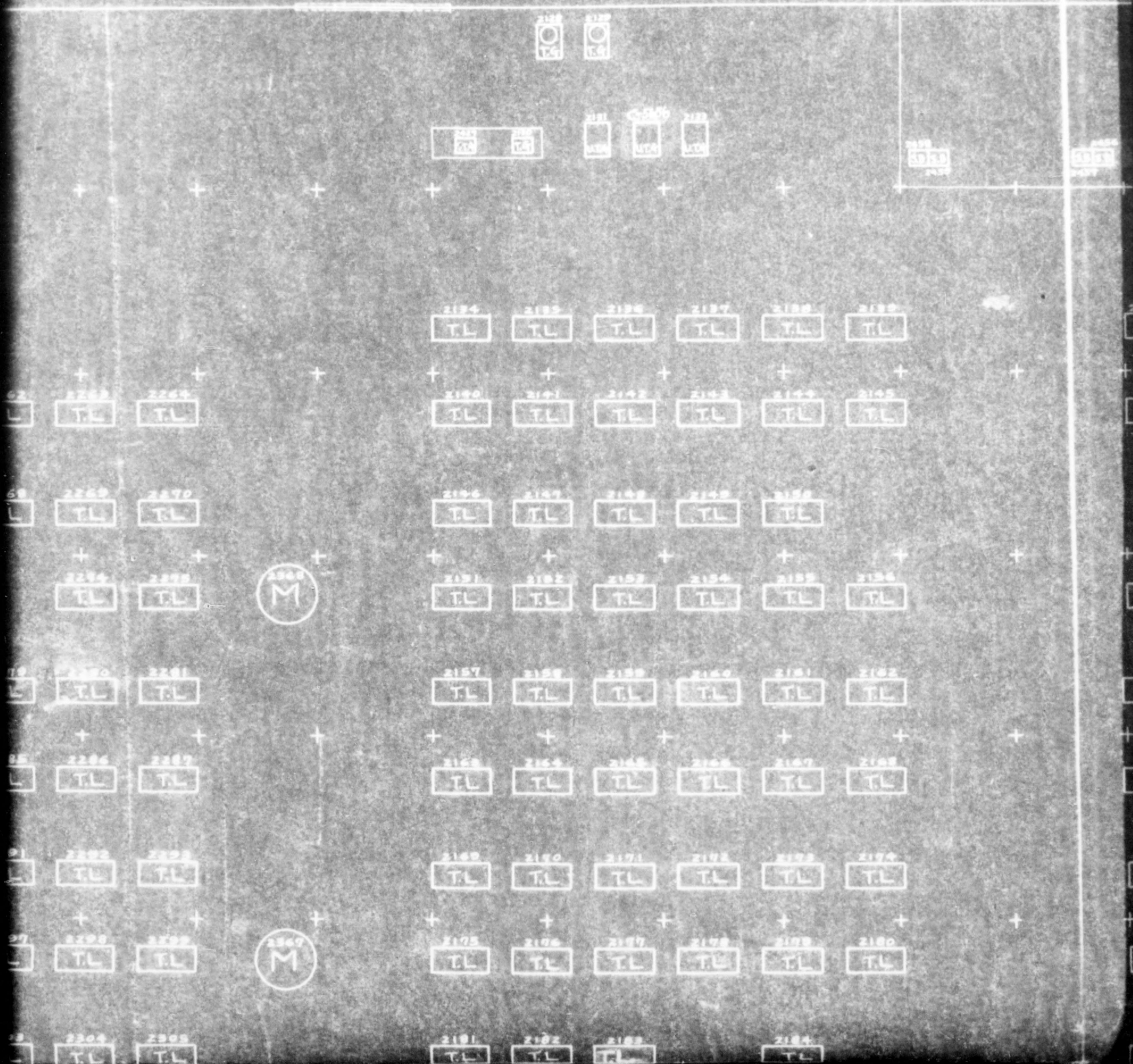

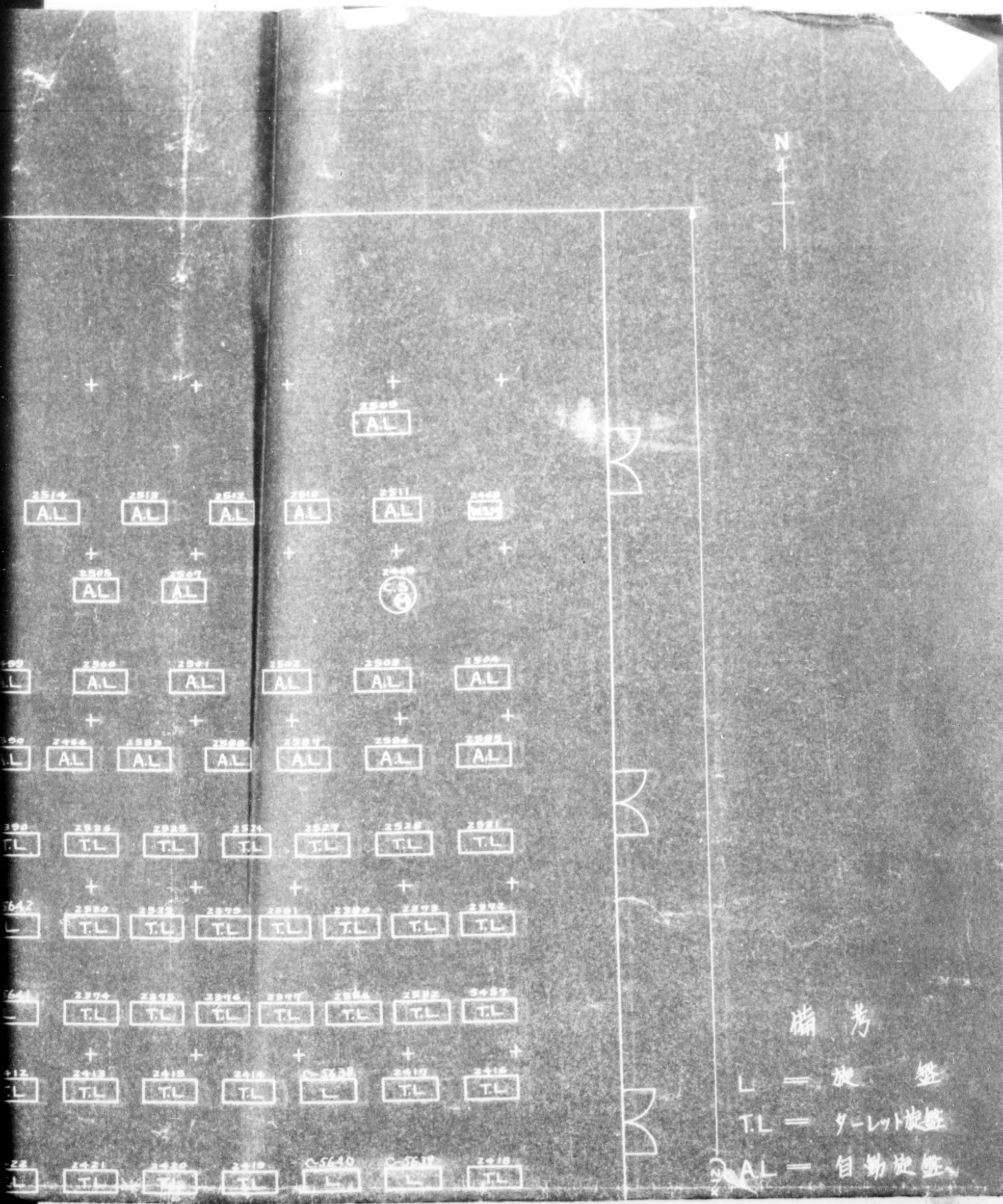

備考

- L = 旋盤
- TL = ターレット旋盤
- AL = 自動旋盤

775013

2283	2284	2285	2286	2287	2288
TL	TL	TL	TL	TL	TL
+	+	+	+	+	+
2289	2290	2291	2292	2293	2294
TL	TL	TL	TL	TL	TL
+	+	+	+	+	+
2295	2296	2297	2298	2299	2300
TL	TL	TL	TL	TL	TL
+	+	+	+	+	+
2301	2302	2303	2304	2305	2306
TL	TL	TL	TL	TL	TL
+	+	+	+	+	+
2307	2308	2309	2310	2311	2312
TL	TL	TL	TL	TL	TL
+	+	+	+	+	+
2313	2314	2315	2316	2317	2318
L	L	L	L	L	L
+	+	+	+	+	+
2319	2320	2321	2322	2323	2324
TL	TL	TL	TL	TL	P
+	+	+	+	+	+
2325	2326	2327	2328	2329	2330
L	L	L	L	L	L
+	+	+	+	+	+
2331	2332	2333	2334	2335	2336
L	L	L	L	L	L
+	+	+	+	+	+
2337	2338	2339	2340	2341	2342
L	L	L	L	L	L
+	+	+	+	+	+
2343	2344	2345	2346	2347	2348
BM	BM	BM	BM	BM	BM
+	+	+	+	+	+
2349	2350	2351	2352	2353	2354
BM	BM	BM	BM	BM	BM
+	+	+	+	+	+
2355	2356	2357	2358	2359	2360
BM	BM	BM	BM	BM	BM

2361
2362

2363
2364
2365
2366
2367
2368
2369
2370
2371
2372
2373
2374
2375
2376
2377
2378
2379
2380
2381
2382
2383
2384
2385
2386
2387
2388
2389
2390
2391
2392
2393
2394
2395
2396
2397
2398
2399
2400
2401
2402
2403
2404
2405
2406
2407
2408
2409
2410
2411
2412
2413
2414
2415
2416
2417
2418
2419
2420
2421
2422
2423
2424
2425
2426
2427
2428
2429
2430
2431
2432
2433
2434
2435
2436
2437
2438
2439
2440
2441
2442
2443
2444
2445
2446
2447
2448
2449
2450
2451
2452
2453
2454
2455
2456
2457
2458
2459
2460
2461
2462
2463
2464
2465
2466
2467
2468
2469
2470
2471
2472
2473
2474
2475
2476
2477
2478
2479
2480
2481
2482
2483
2484
2485
2486
2487
2488
2489
2490
2491
2492
2493
2494
2495
2496
2497
2498
2499
2500

2386 TL 2387 TL 2388 TL 2389 TL 2390 TL 2391 TL 2392 TL

C-5641 L 2374 TL 2375 TL 2376 TL 2377 TL

+ 2393 TL 2394 TL 2395 TL 2396 TL + 2397 TL 2398 TL +

2403 M

+ 2412 TL 2413 TL 2414 TL 2415 TL +

2405 TL 2406 TL 2407 TL 2408 TL 2409 TL 2410 TL 2411 TL

2422 TL 2421 TL 2420 TL 2419 TL

+ 2412 TL 2413 TL 2414 TL 2415 TL + 2416 TL 2417 TL +

2452 M

+ C-5643 L C-5644 L C-5645 L 2476 TL

2452 L 2453 L 2454 L 2455 L 2456 L

2468 L 2469 L 2470 L 2471 L 2472 L

+ + + + +

2451 M

+ 2492 TM VM 2493 TL 2494 L 2495 VM

2491 C.C. 2492 TMO 2493 VM

2496 UM 2497 UM C-4320 UM 2498 B.M. 2499 B.M.

+ + + + +

2449 M

+ 2500 L 2501 L 2502 L

+ 2503 L 2504 L 2505 L C-5646 L C-5647 L +

2450 M

2503 L 2504 L 2505 L 2506 L

2506 L 2507 L 2508 L 2509 L 2510 L

+ 2542 L 2543 L 2544 L 2545 L 2546 L 2547 L

+ 2511 UM 2512 UM 2513 UM 2514 UM 2515 UM

2548 L 2549 L 2550 L 2551 L 2552 L

+ + + + +

+ 2576 VM 2577 VM 2578 VM 2579 VM 2580 VM

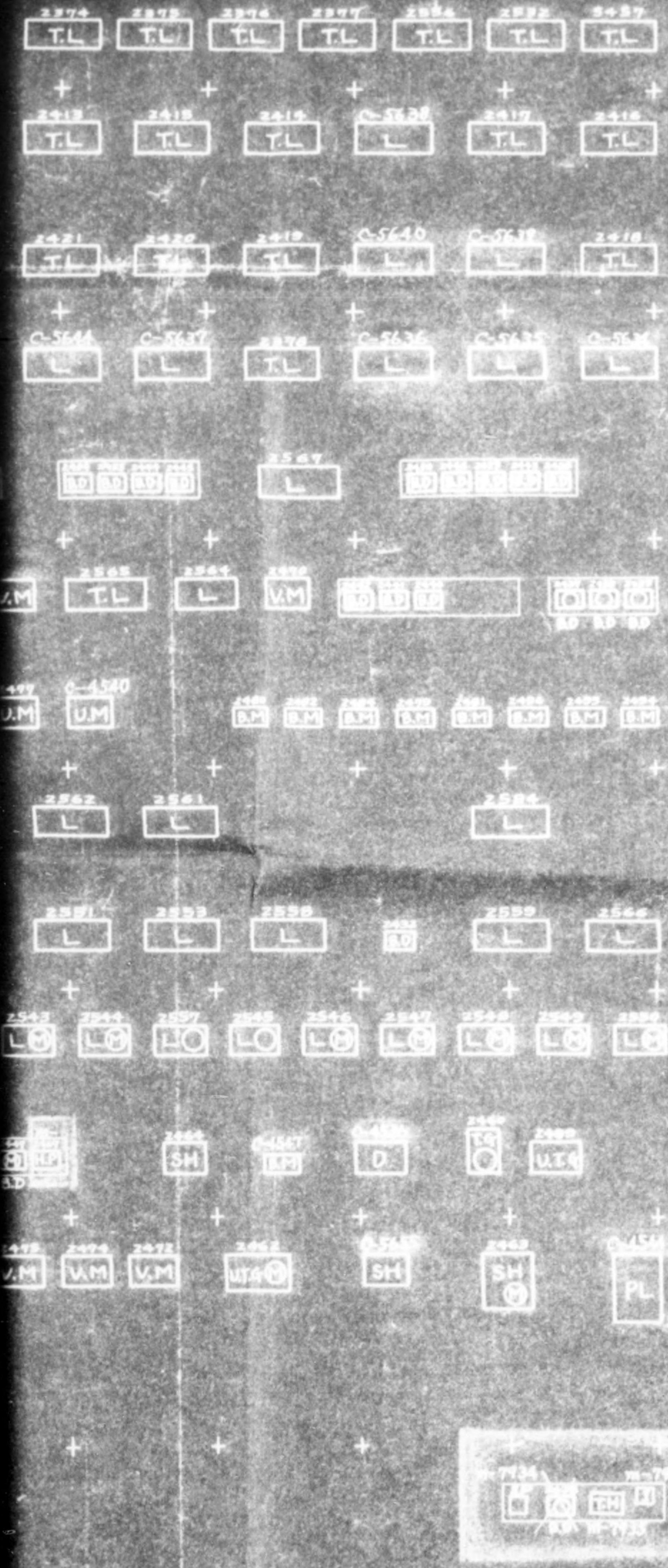

備考

- L = 旋盤
- TL = ターレット旋盤
- AL = 自動旋盤
- VM = 縦フライス盤
- HM = 横フライス盤
- UM = 万能フライス盤
- BM = 卓上フライス盤
- TM = 床切フライス盤
- SL = 縦削盤
- PL = 平削盤
- SH = 形削盤
- TG = バイト研磨盤
- CG = 心無研磨盤
- UTG = 万能刃物研磨盤
- D = ボール盤
- BD = 卓上ボール盤
- P = プレス
- HP = 手動プレス
- CM = 円刃剪断機
- CS = 遠心分離機
- WSM = 線矯正機
- TM = 轉磨機
- SB = 配電盤
- M = 電動機
- I = インデックスセンター
- SP = 定盤
- TH = ツールホルダー
- m = 雑記
- C = 返還機械

66 M (5.5 M X 12)

SYMBOL OF ELECTRIC MAC

L. S.	Line Switch
L. A.	Lightning Arrester
D.S. (S.P.S.T.)	Disconnecting Switch (Single Pole Single Throw)
D.S. (S.P.D.T.)	Disconnecting Switch (Single Pole Double Throw)
O. C. B.	Oil Circuit Breaker
F. B.	Fuse Block
P. T.	Potential Transformer
C. C.	Choking Coil
C. T.	Current Transformer
Tr.	Transformer (Power)
S. C.	Static Condenser
S. R.	Series Reactor
D.C.C.	Dis Charger Coil

OF ELECTRIC MACHINE

- ne Switch
- htning Arrester
- connecting Switch (Singl pole Singl Throw)
- connecting Switch (Singl pole Double Throw)
- Circuit Breaker
- se Block
- ential Transformer
- orking Coil
- rent Transformer
- nsformer (Power)
- tic Condensen
- ies Reactor
- Charger Coil

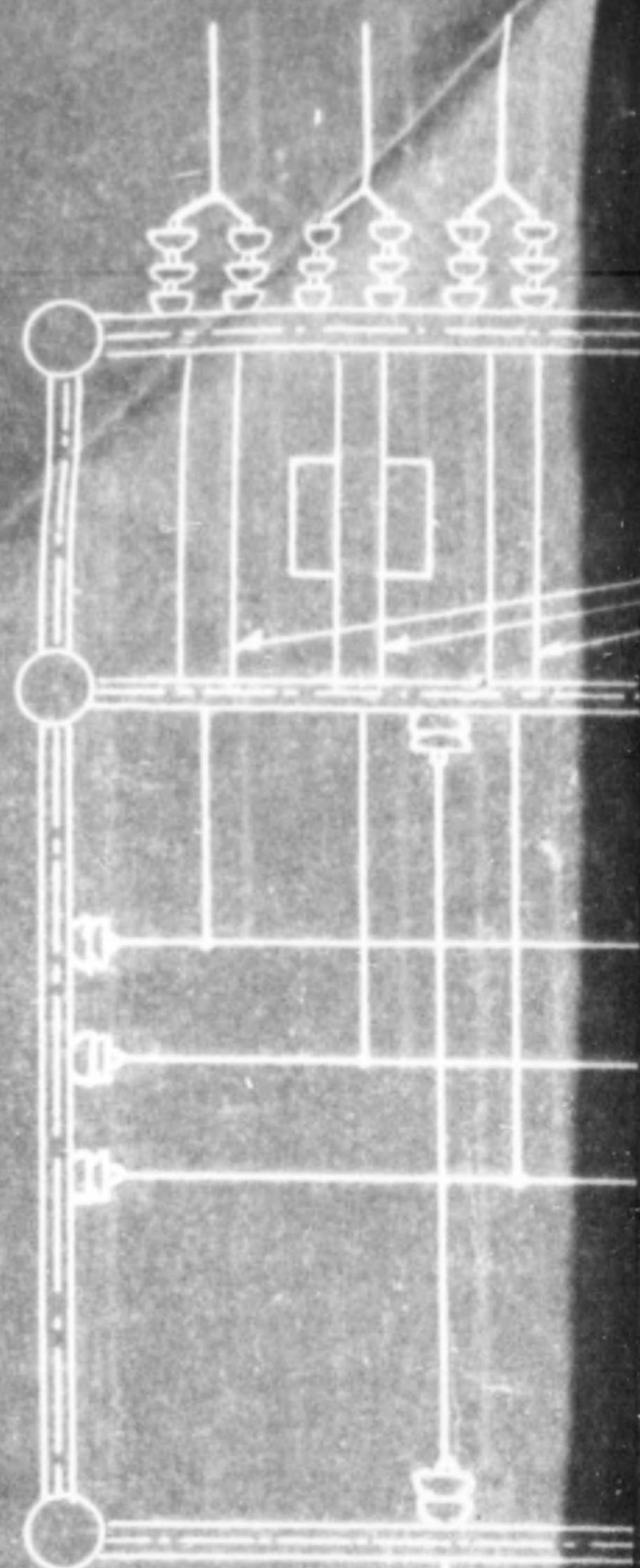

FB 6671

PT 6692

FR 1172

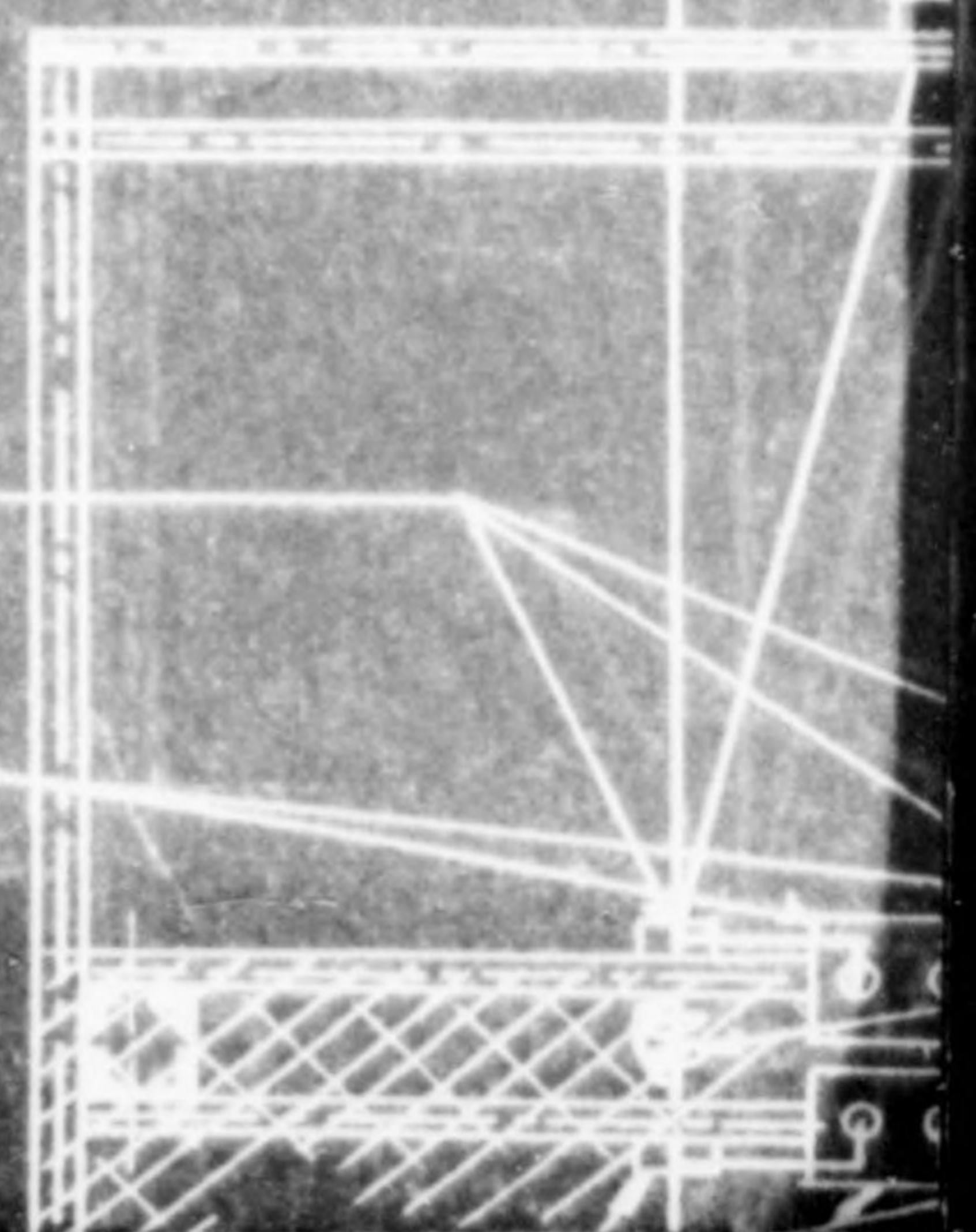

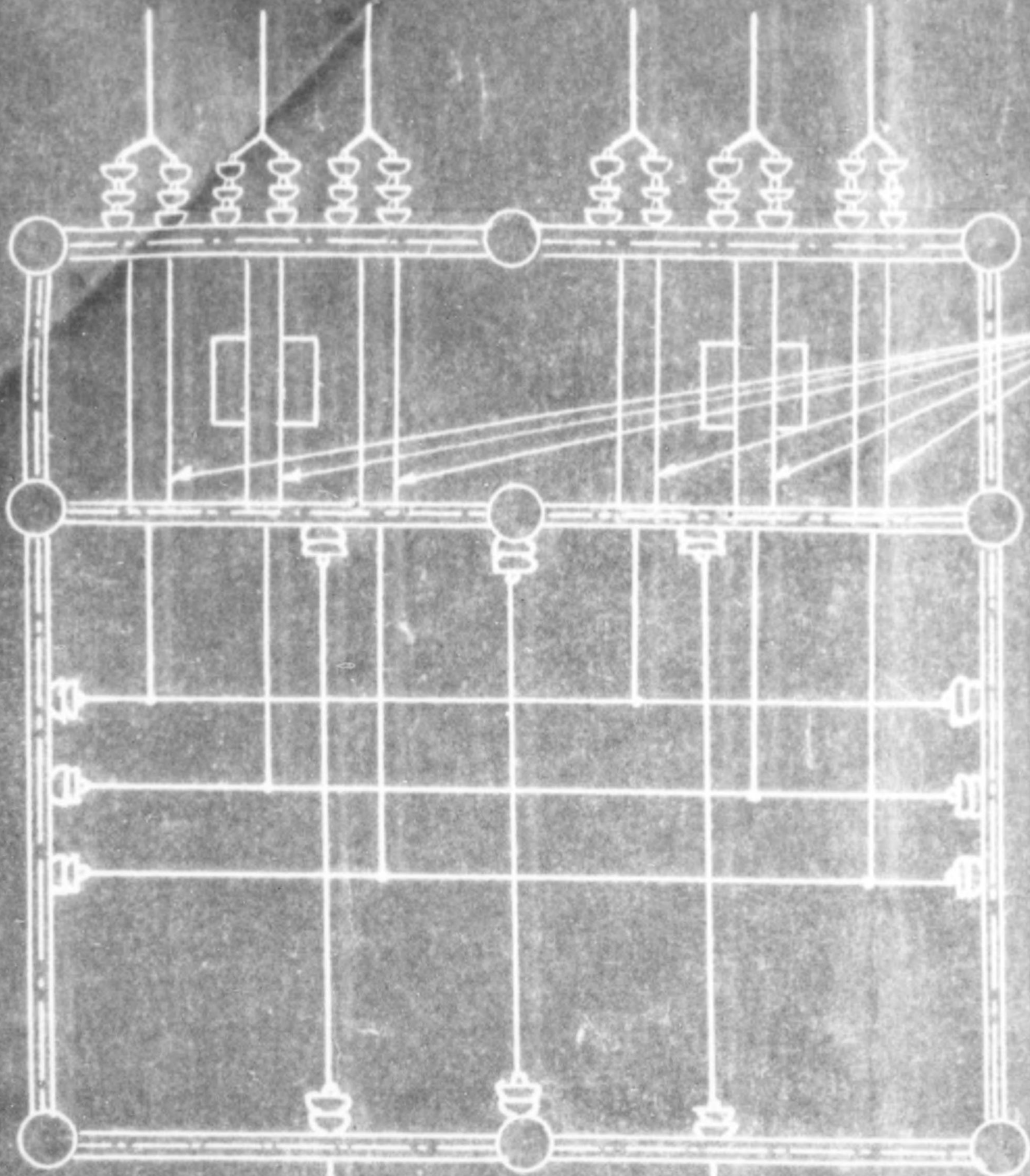

LS. 6666



OS. 6667

AVA. 6668

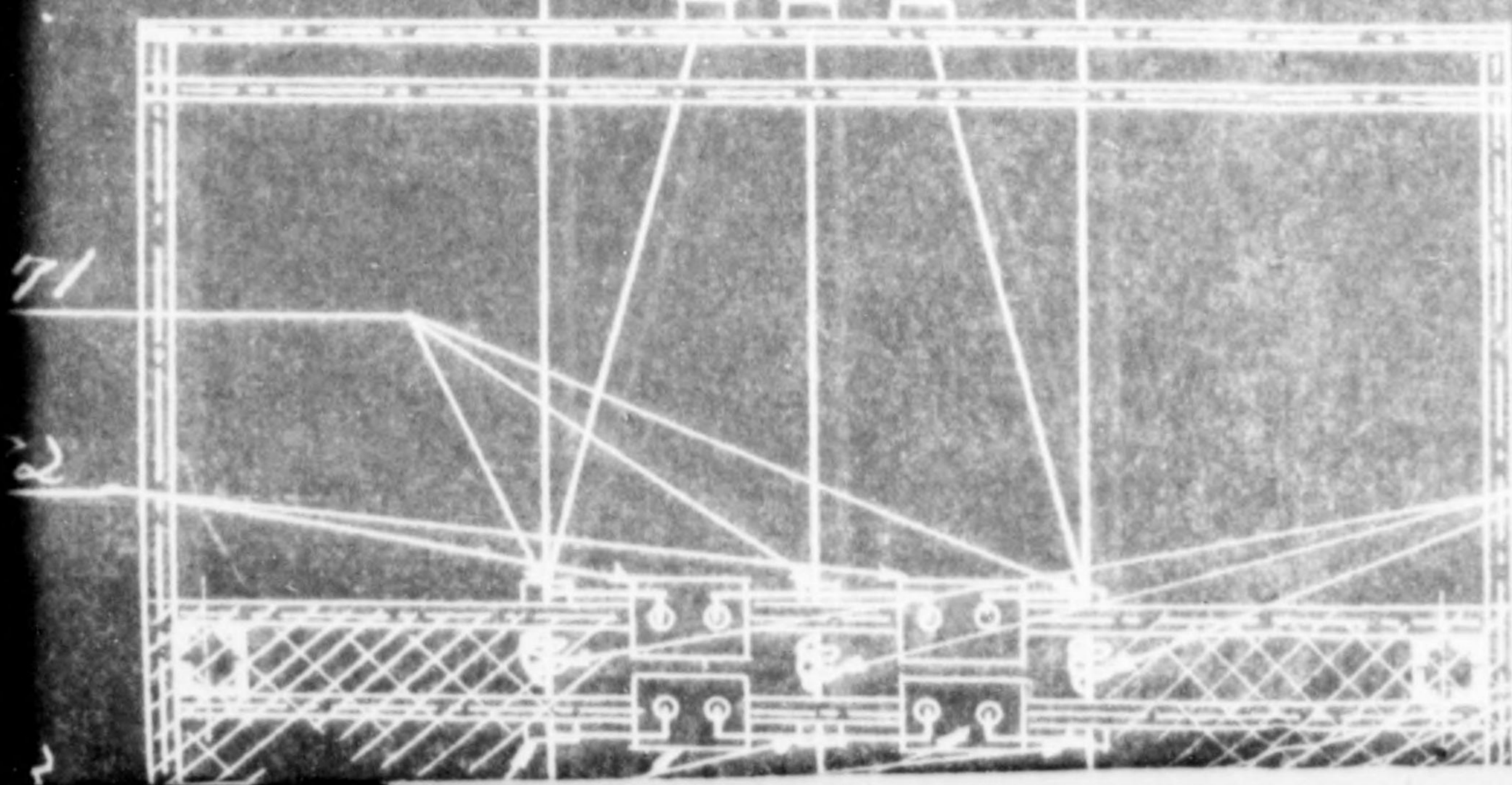

CC. 6669

LS. 6670

變電所(17)屋外設備

775013

P. T.	Potential Transformer
C. C.	Choking Coil
C. -T.	Current Transformer
Tr.	Transformer (Power)
S. C.	Static Condenser
S. R.	Series Reactor
D.C.C.	Dis Charger Coil

FB 66

PT 66

LS 66

OCB 66



Transformer

1

Transformer

Power)

nsen

er

Coil

FB 6671

PT. 6692

FB. 6673

PT. 6674

FB 6679

PT. 6680

LS. 6681

OCB. 6682

FB 6674





屋外設備

及

登錄審跡

縮尺五十分之一

87

88

89

90

775013

Ⓞ

Barehand Strandwir & Copper Wir 6917

