

GLAM and Wikidata

Maarten Dammers

[[User:Multichill]]

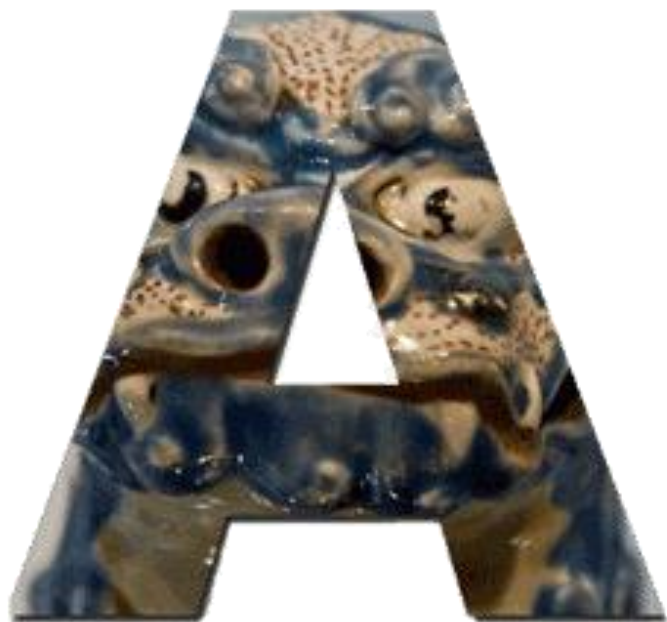

<copyrighted image from

<http://www.nytimes.com/2015/11/01/arts/design/new-online-openness-lets-museums-share-works-with-the-world.html> >







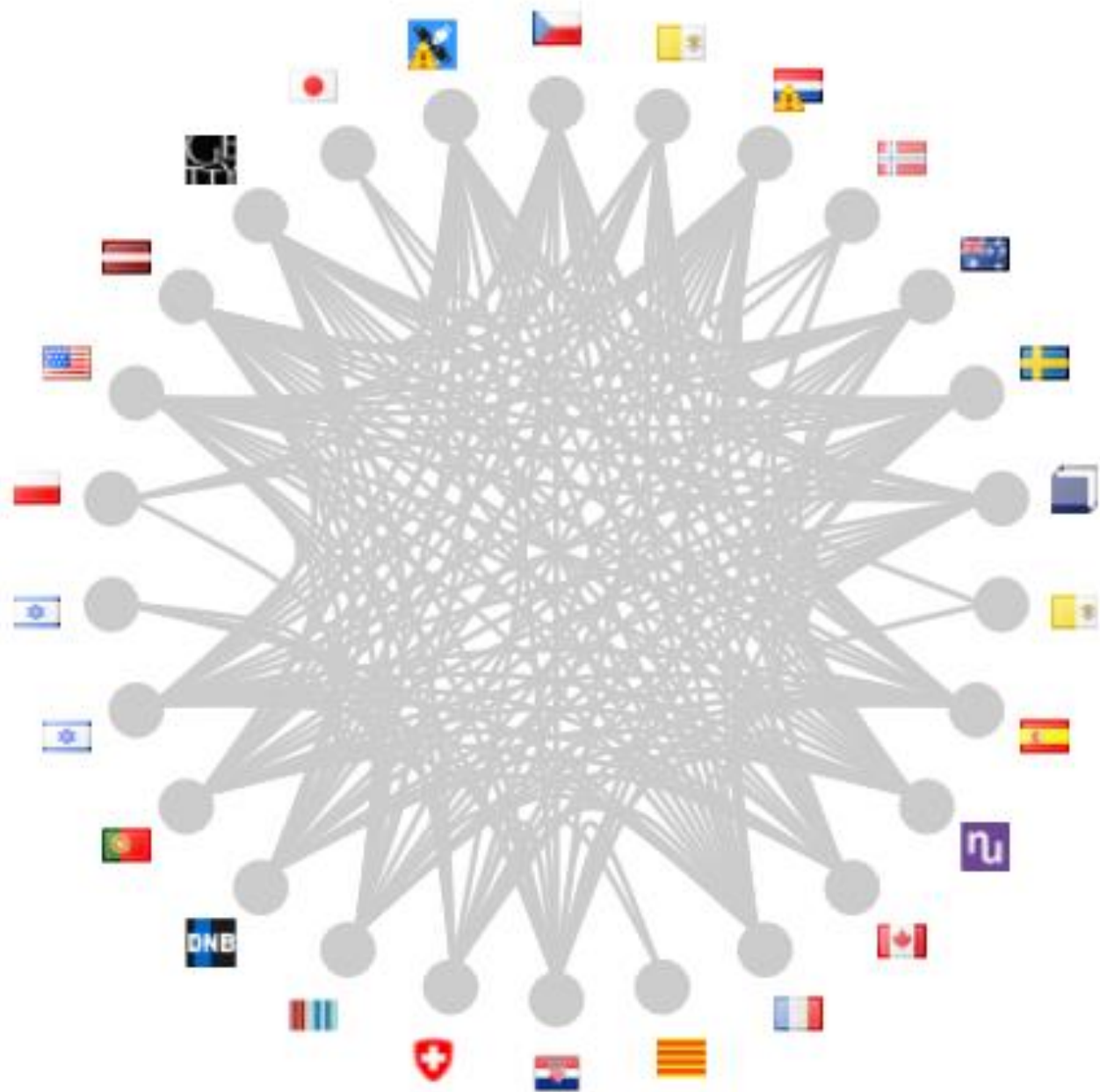



The Art & Architecture Thesaurus (AAT)®

Catherine wheel or rose window?

AAT is a structured vocabulary, including terms, descriptions, and other information for generic concepts related to art, architecture, conservation, archaeology, and other cultural heritage.



The Cultural Objects Name Authority (CONA)®

Mona Lisa or La Gioconda? CONA includes titles, attributions, depicted subjects, and other information about works of art and architecture as derived from scholarly literature, museum collections, special collections, archives, libraries, and indexing projects. CONA is linked to the AAT, TGN, and ULAN.

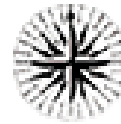

The Getty Thesaurus of Geographic Names (TGN)®

London or Londinium? TGN is a structured vocabulary, including names, descriptions, and other information for current and historical administrative places and physical features important to art and architecture.



The Union List of Artist Names (ULAN)®

Titian or Tiziano Vecellio? ULAN is a structured vocabulary, including names, biographies, related people, and other information about artists, architects, firms, studios, museums, patrons, sitters, and other people and groups involved in the creation and study of art and architecture.

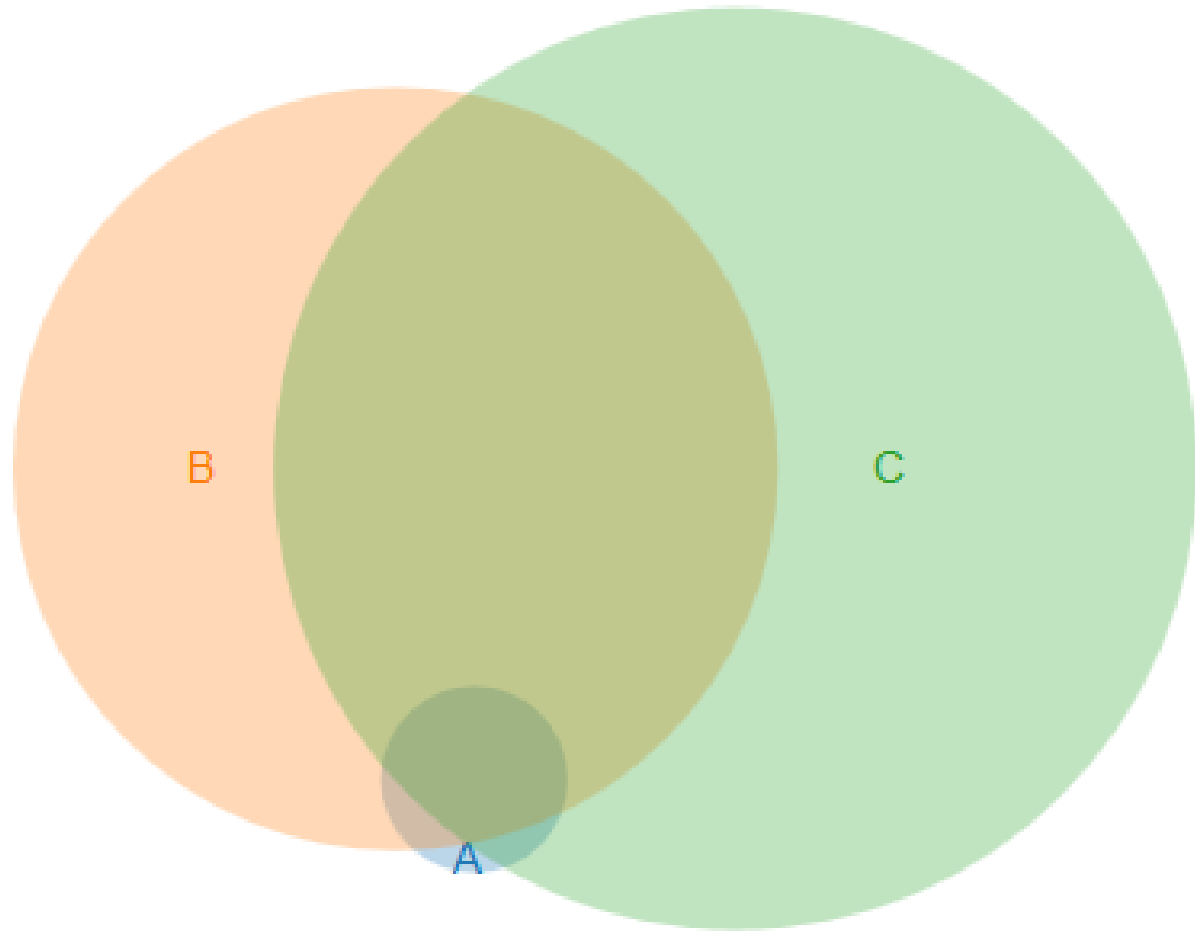

- A-Rijksmuseum
- B-RKDartists
- C-ULAN

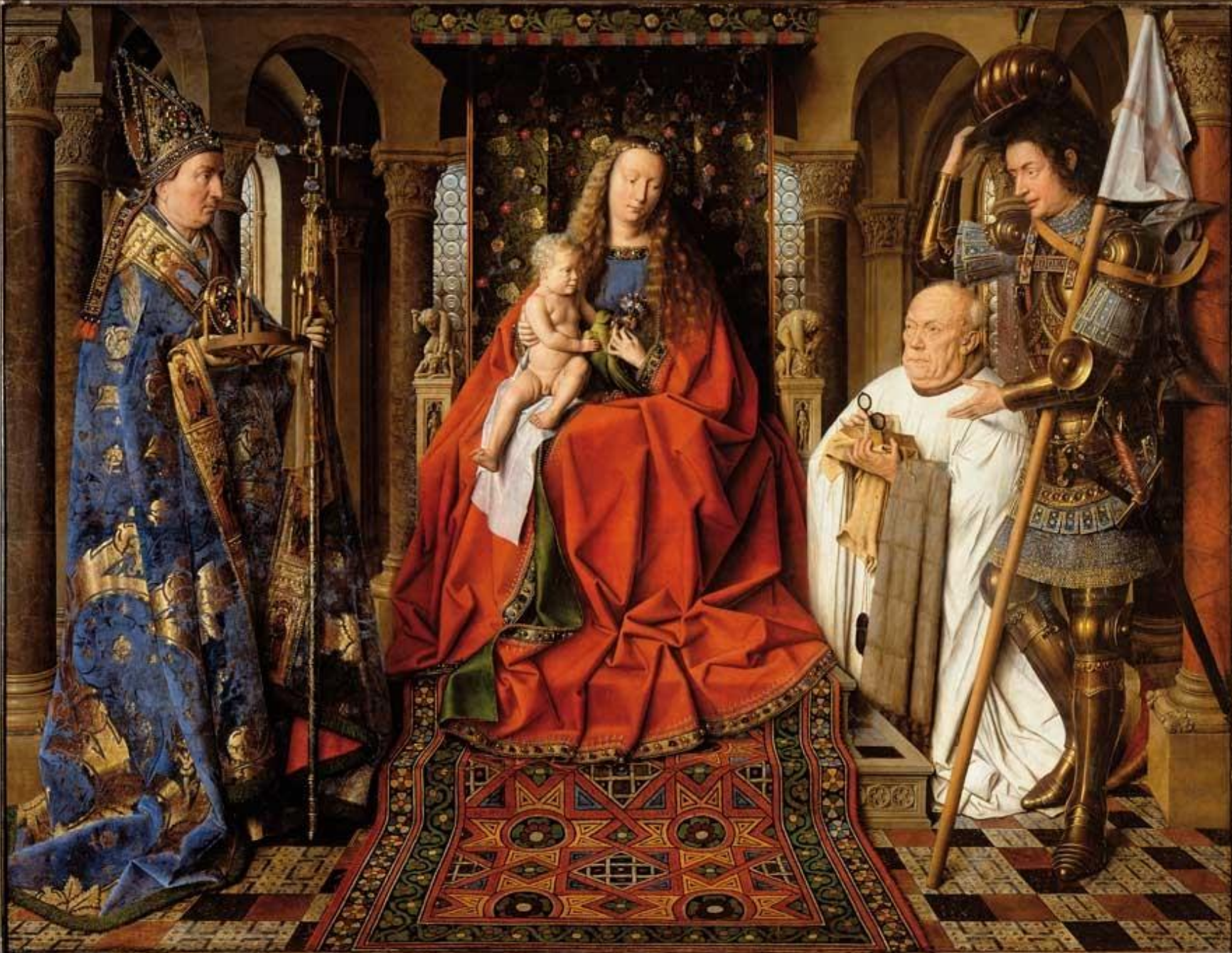

SCS DONATIANVS ARCHIEP

SCS GEORGIVS MILIT XPI



Questions?



GLAM and Wikidata

Maarten Dammers

[[User:Multichill]]