

419
132

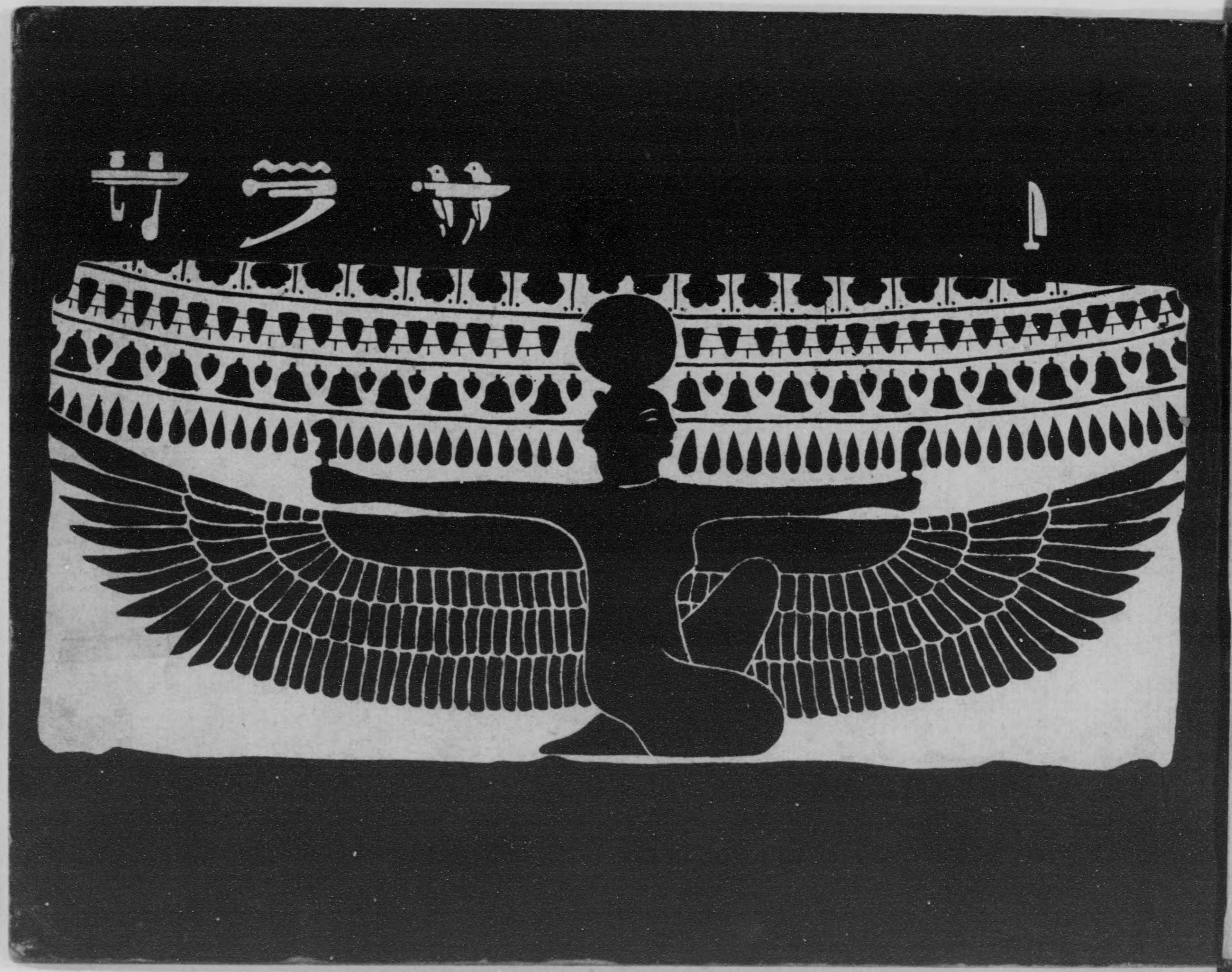



417-132



鐘
泗
月
阜
坐
五
靈
庫
山
肌
靛
之
田
塔
美
德
容
毛
四
道
吳



大正
8.7.6
内交





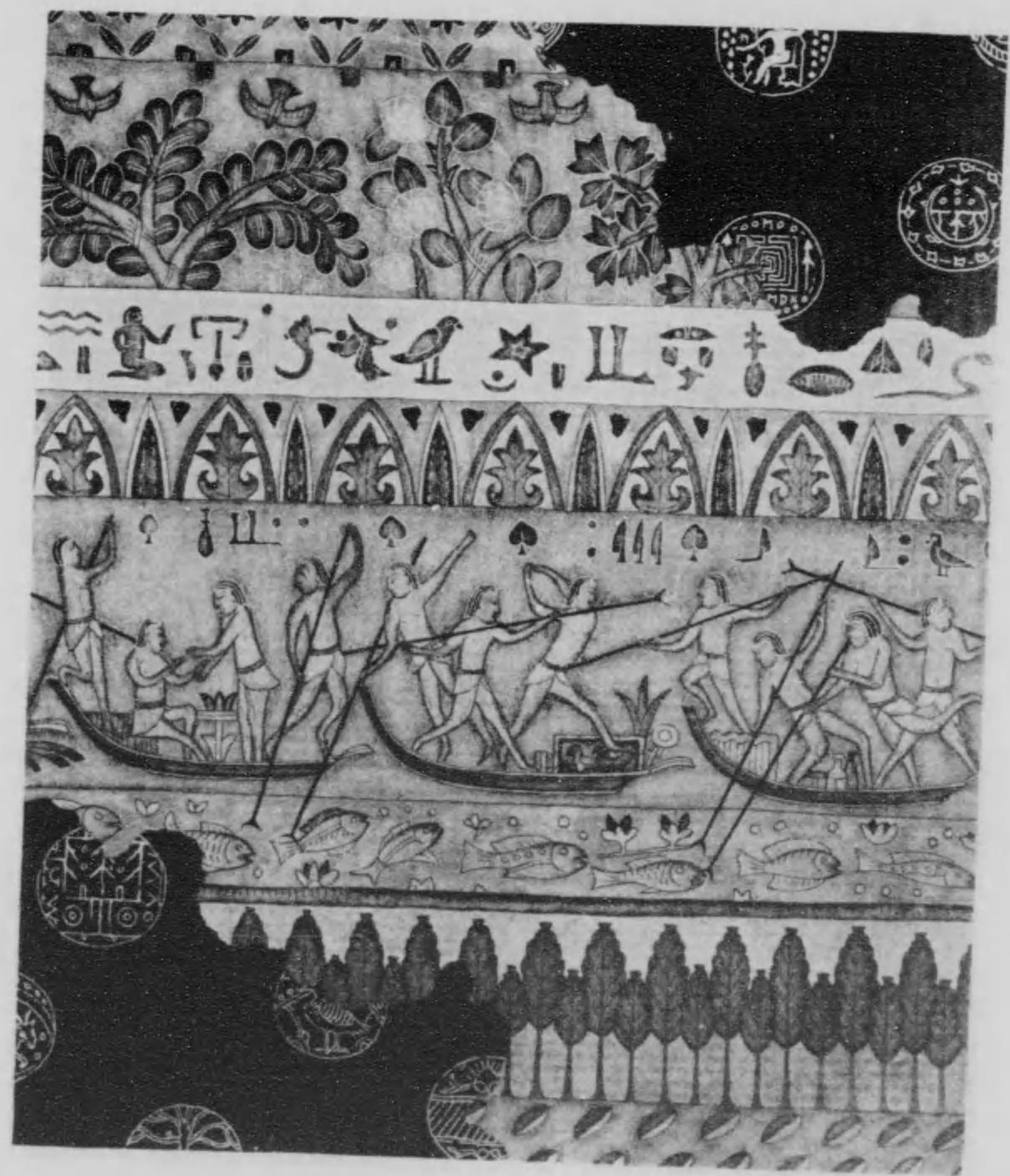

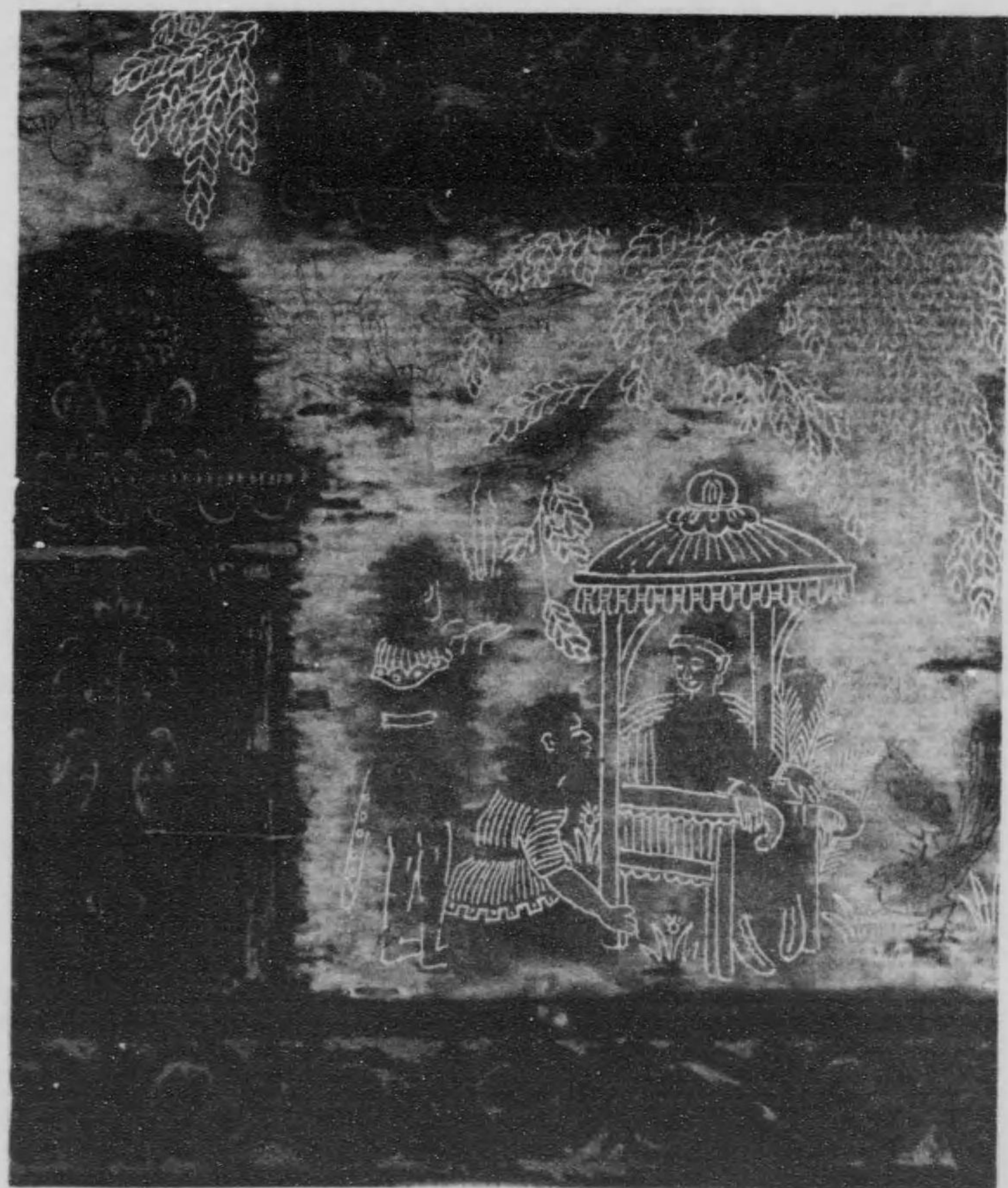

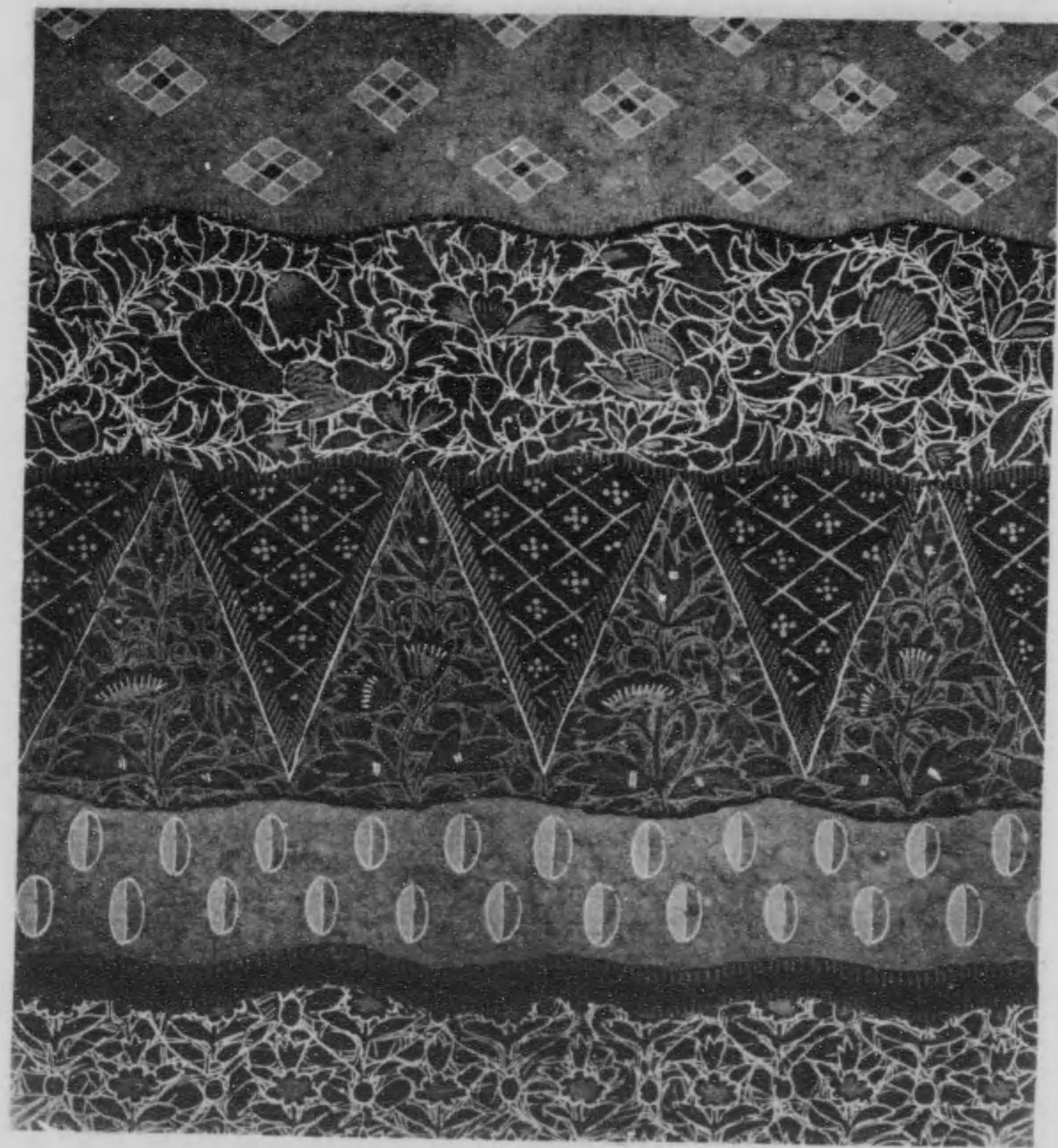

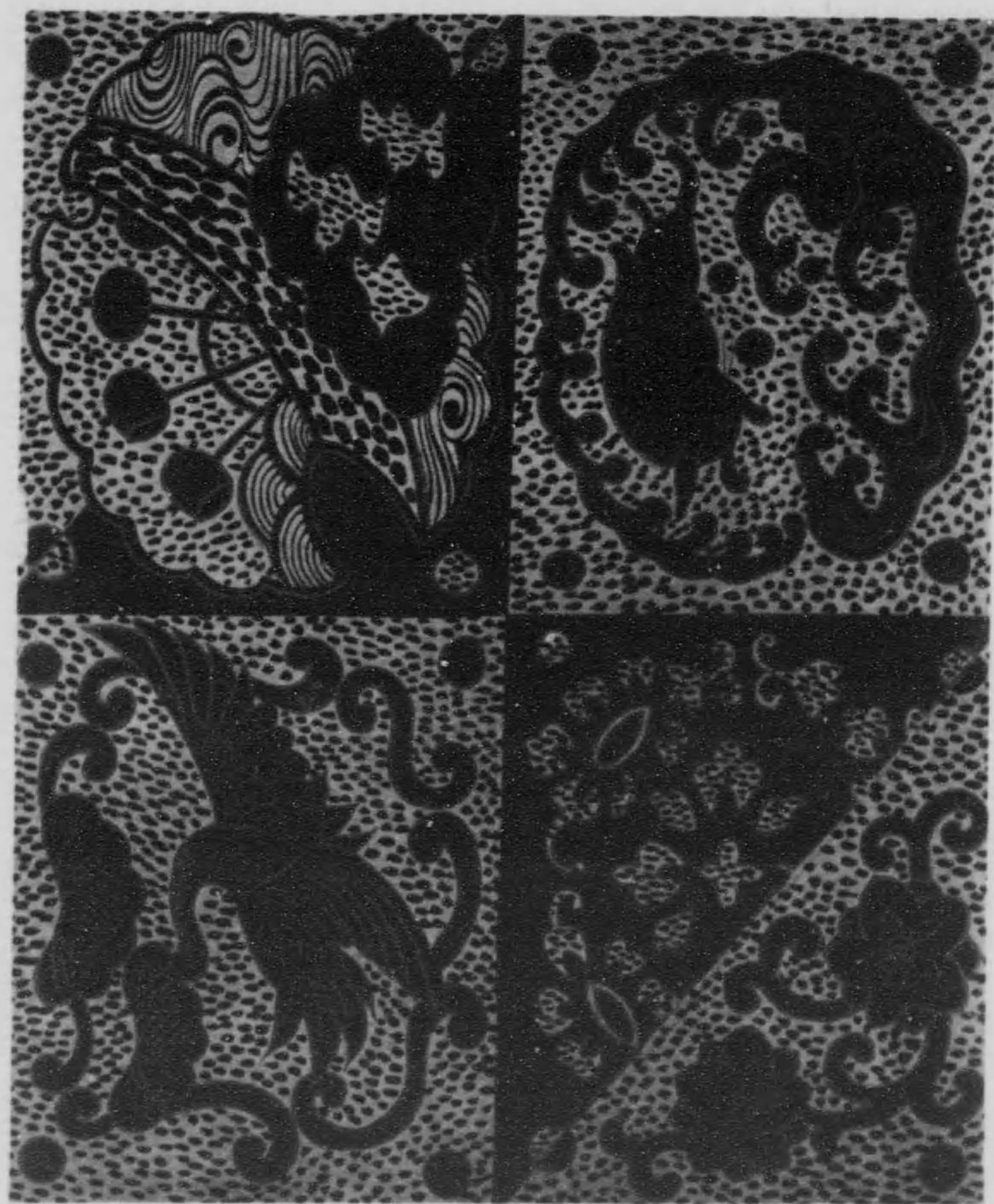





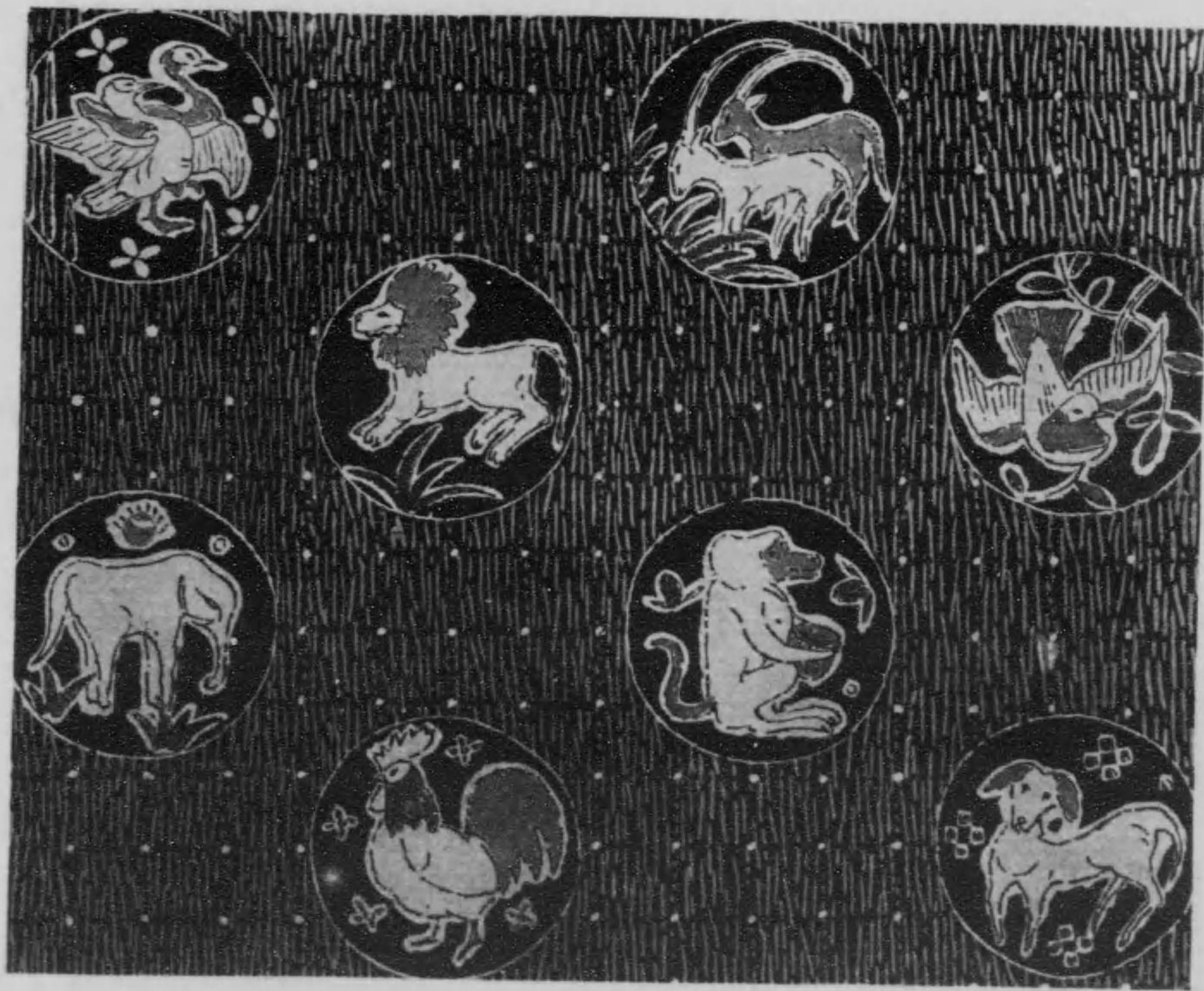



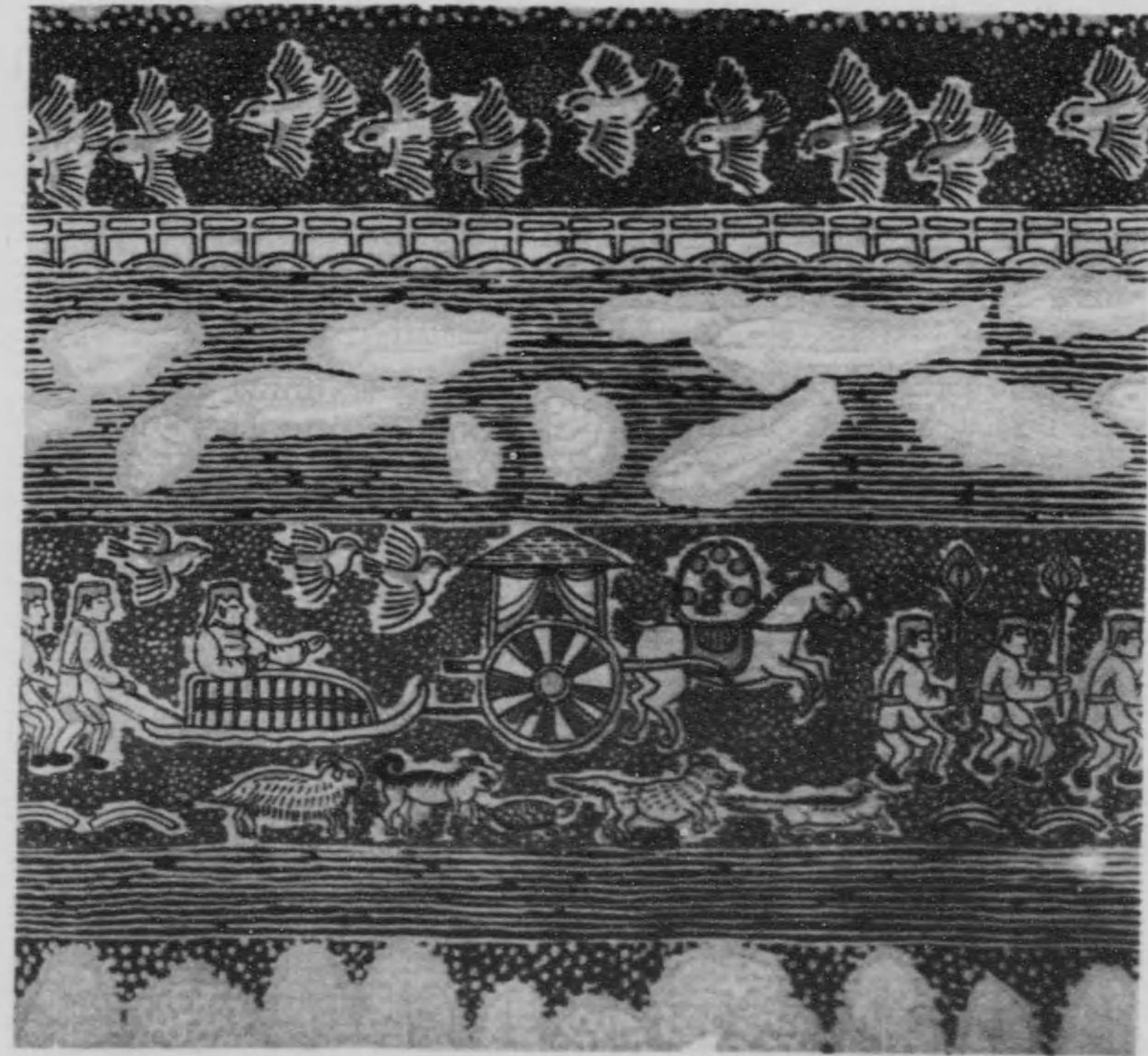

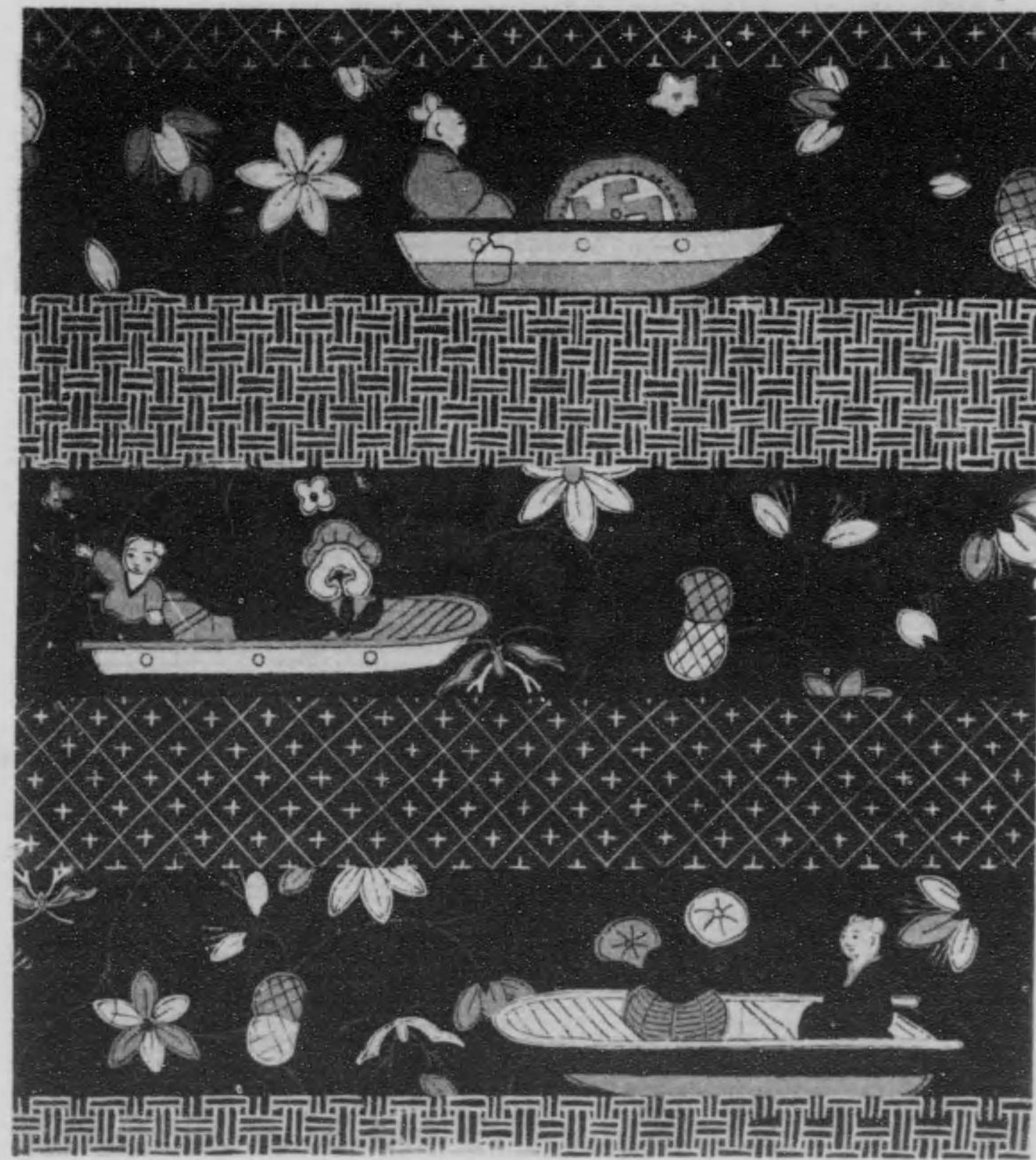



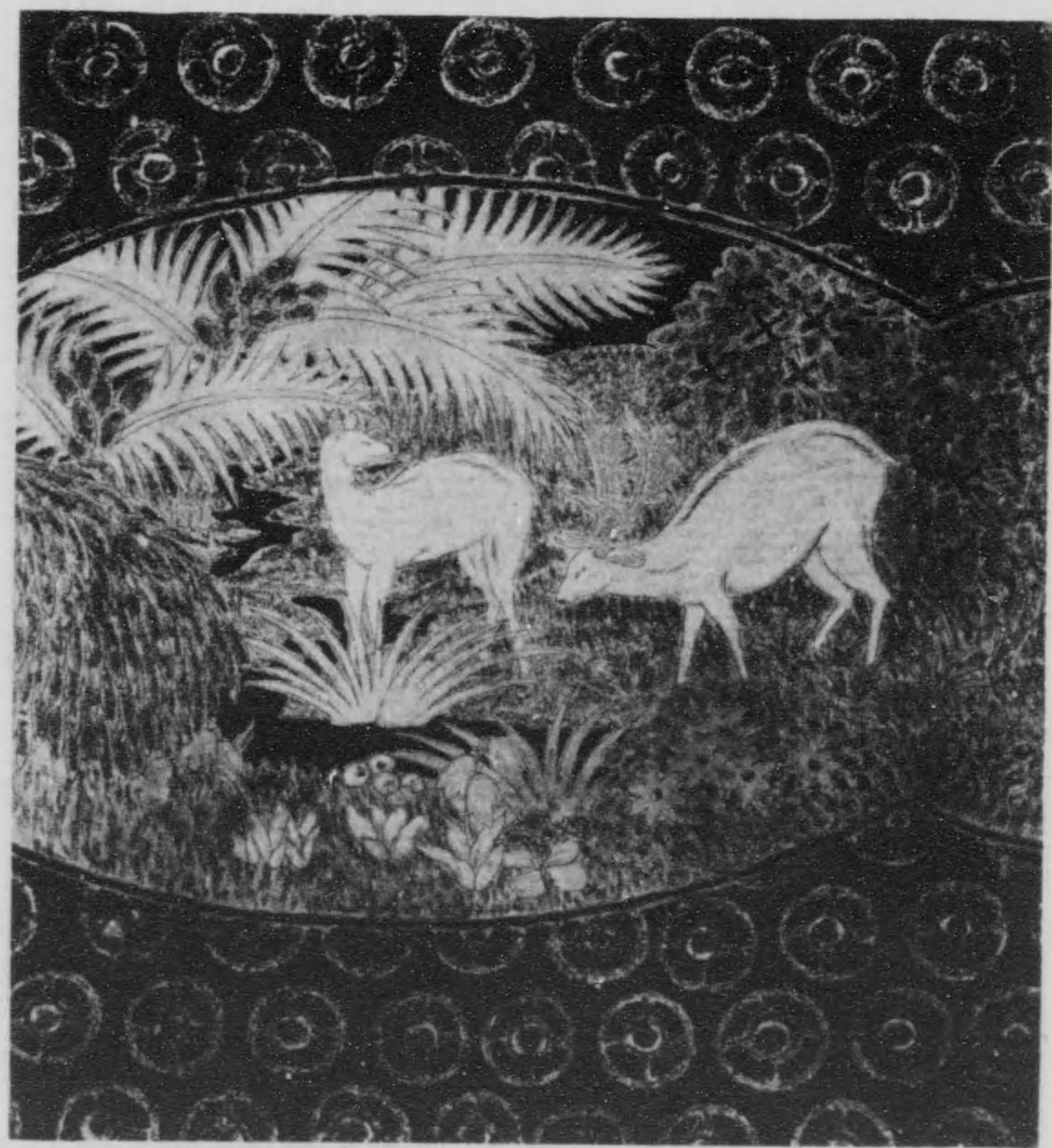





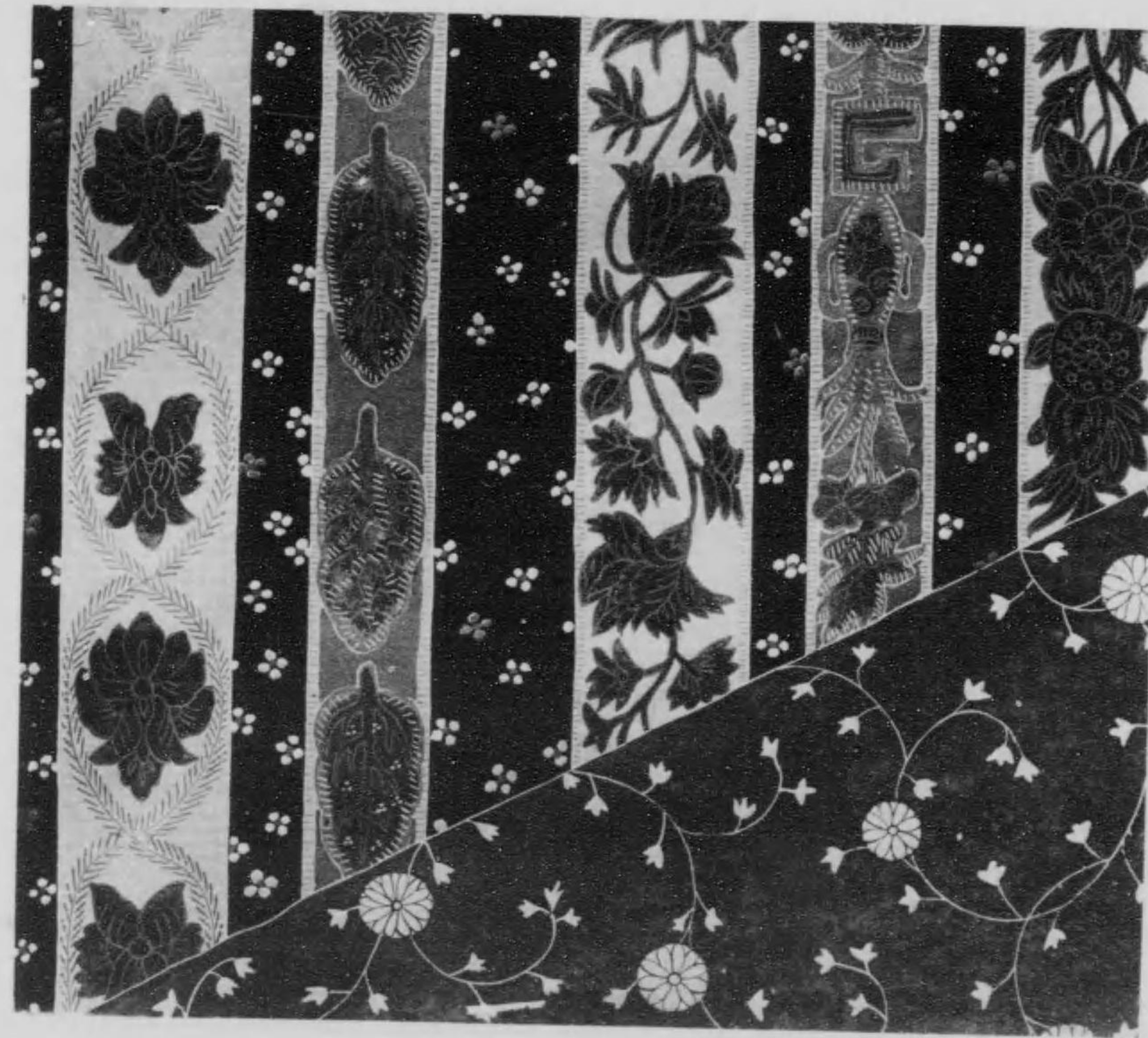



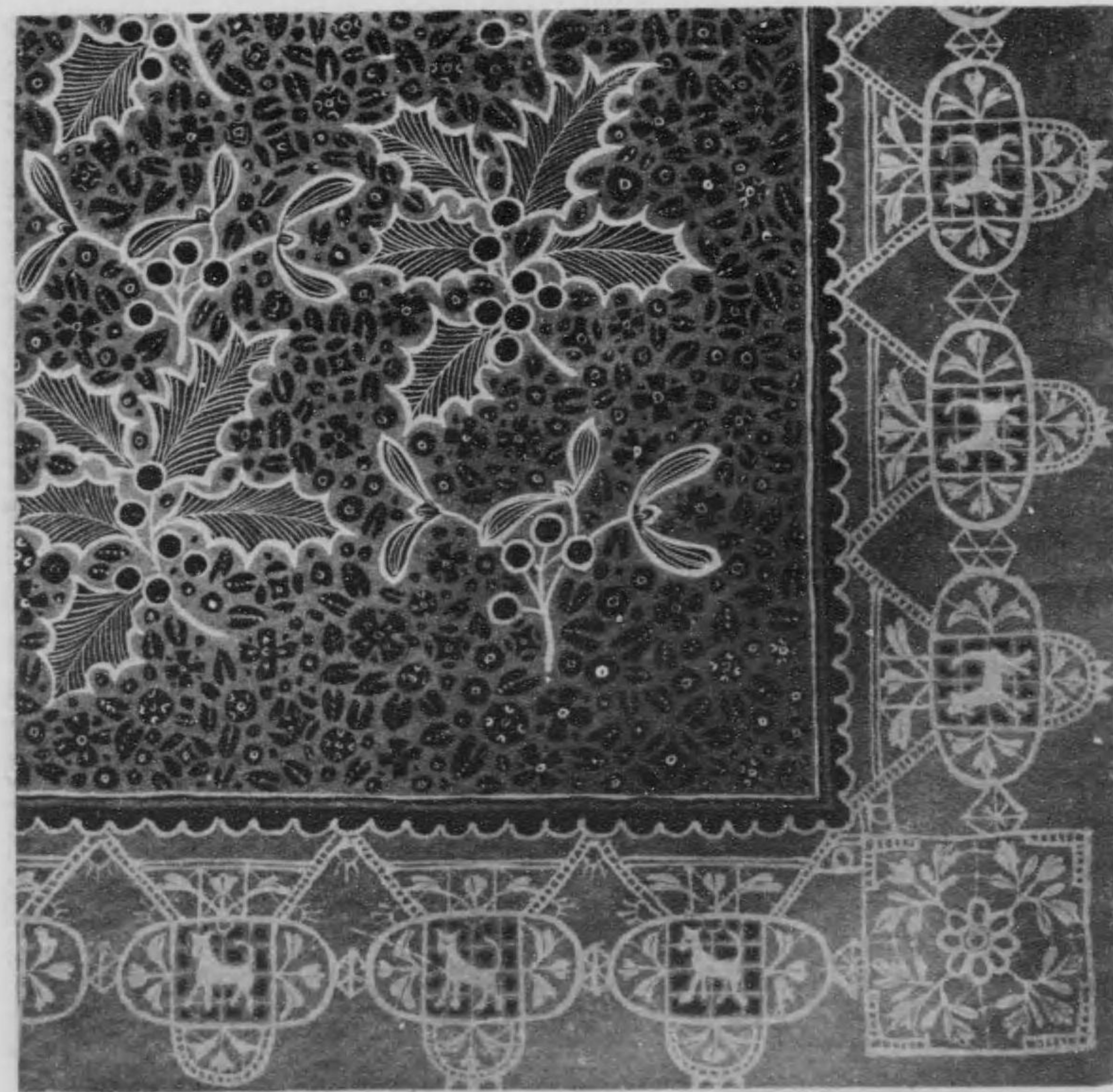

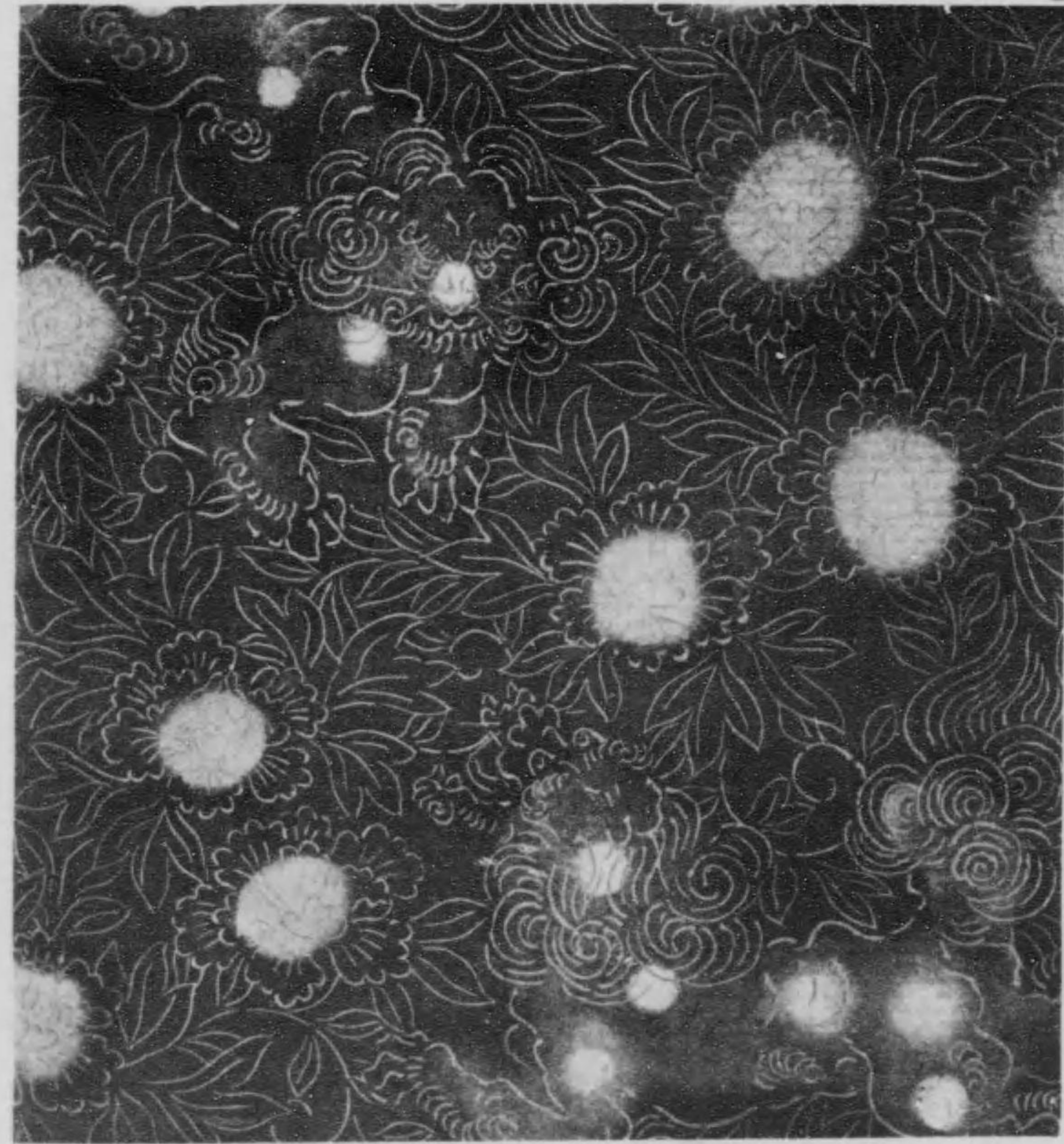







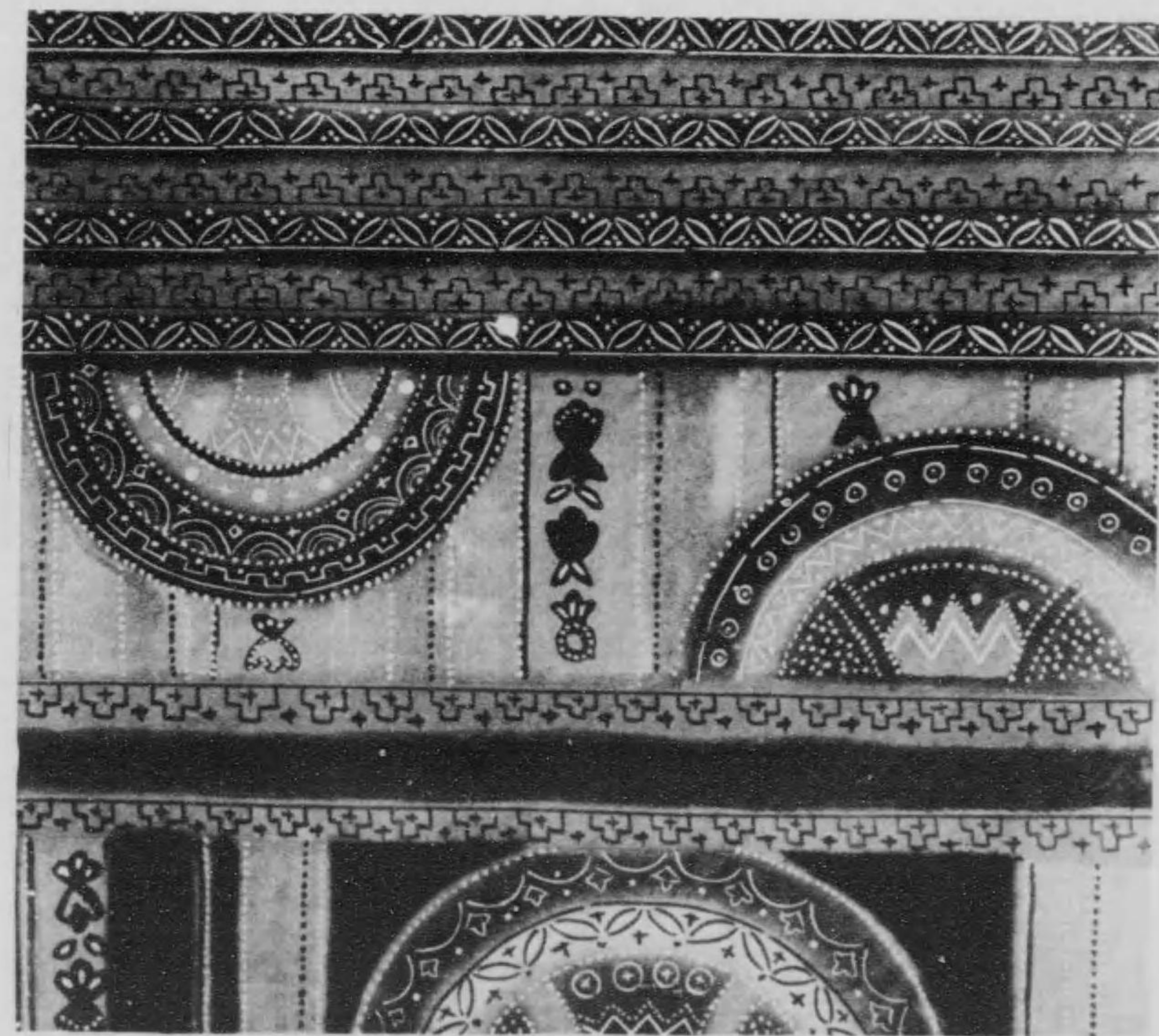





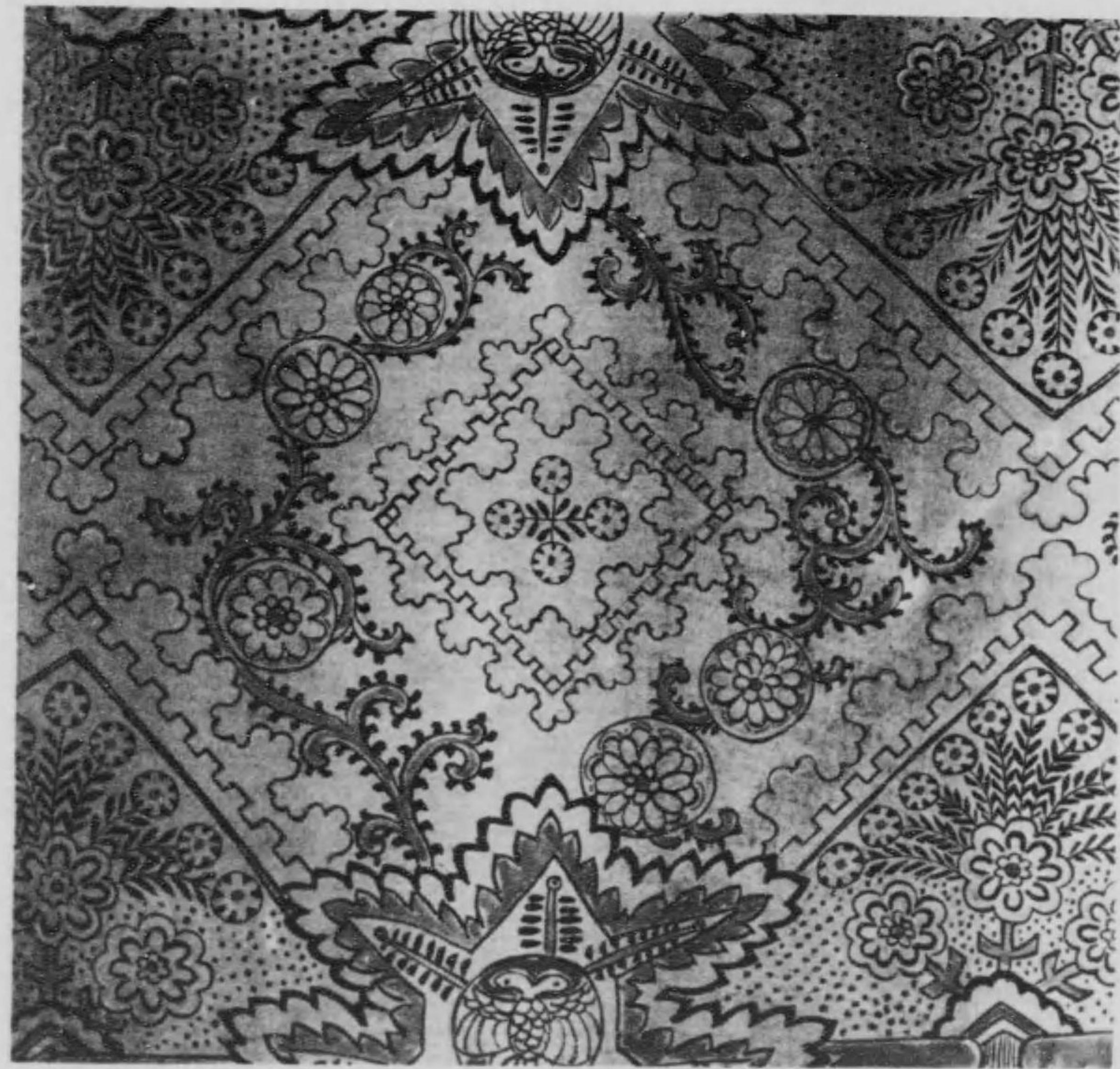

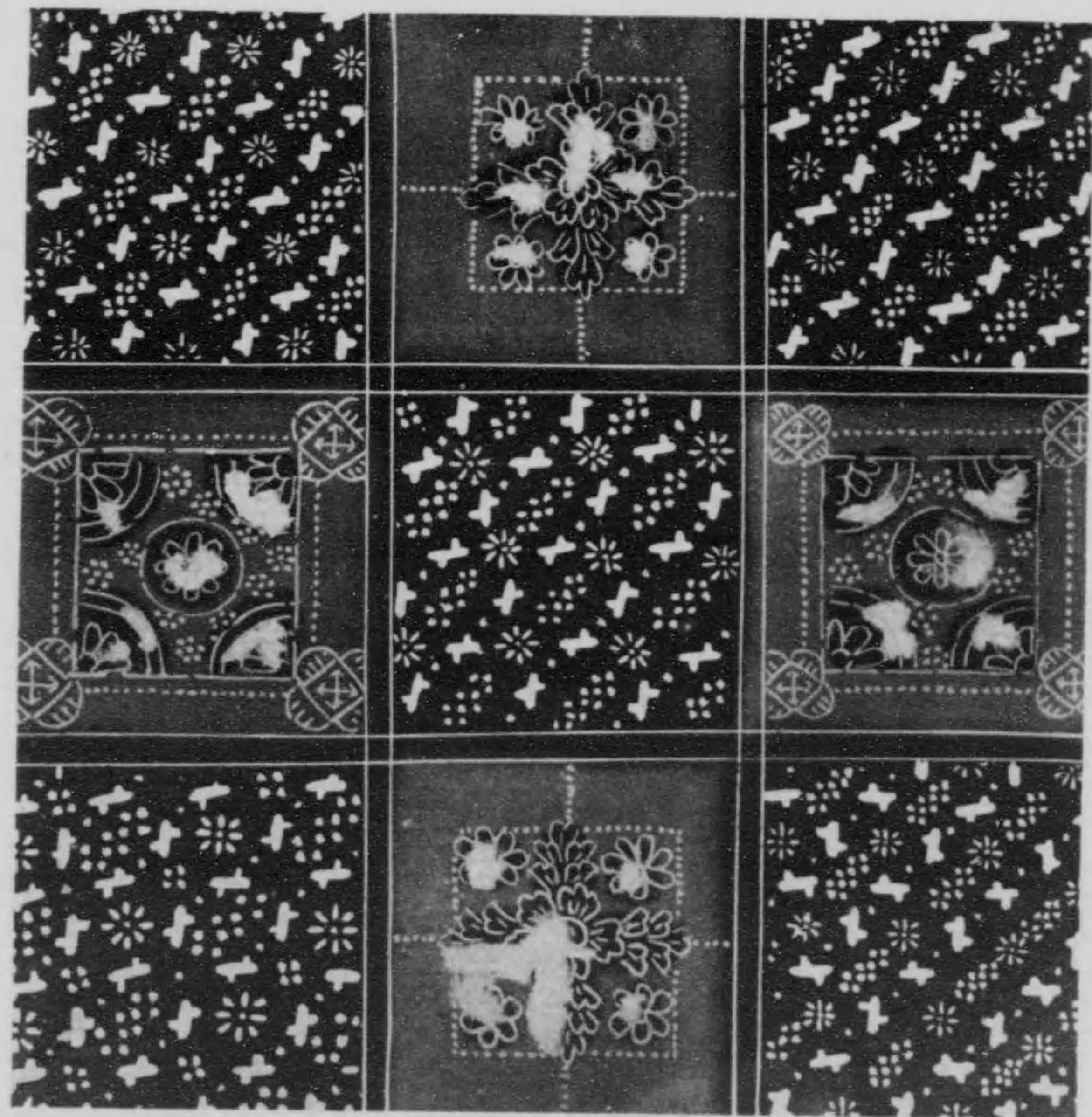

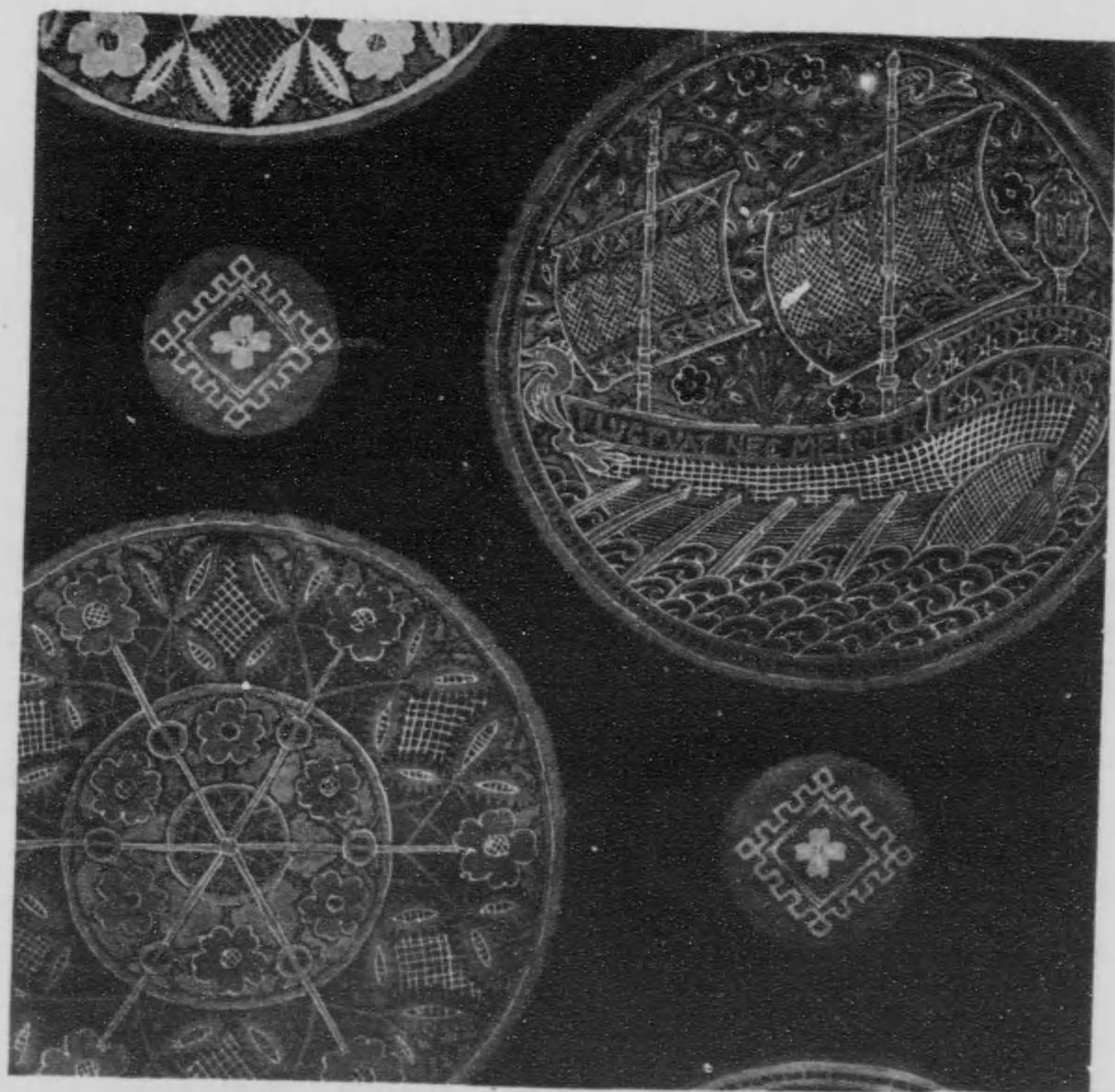

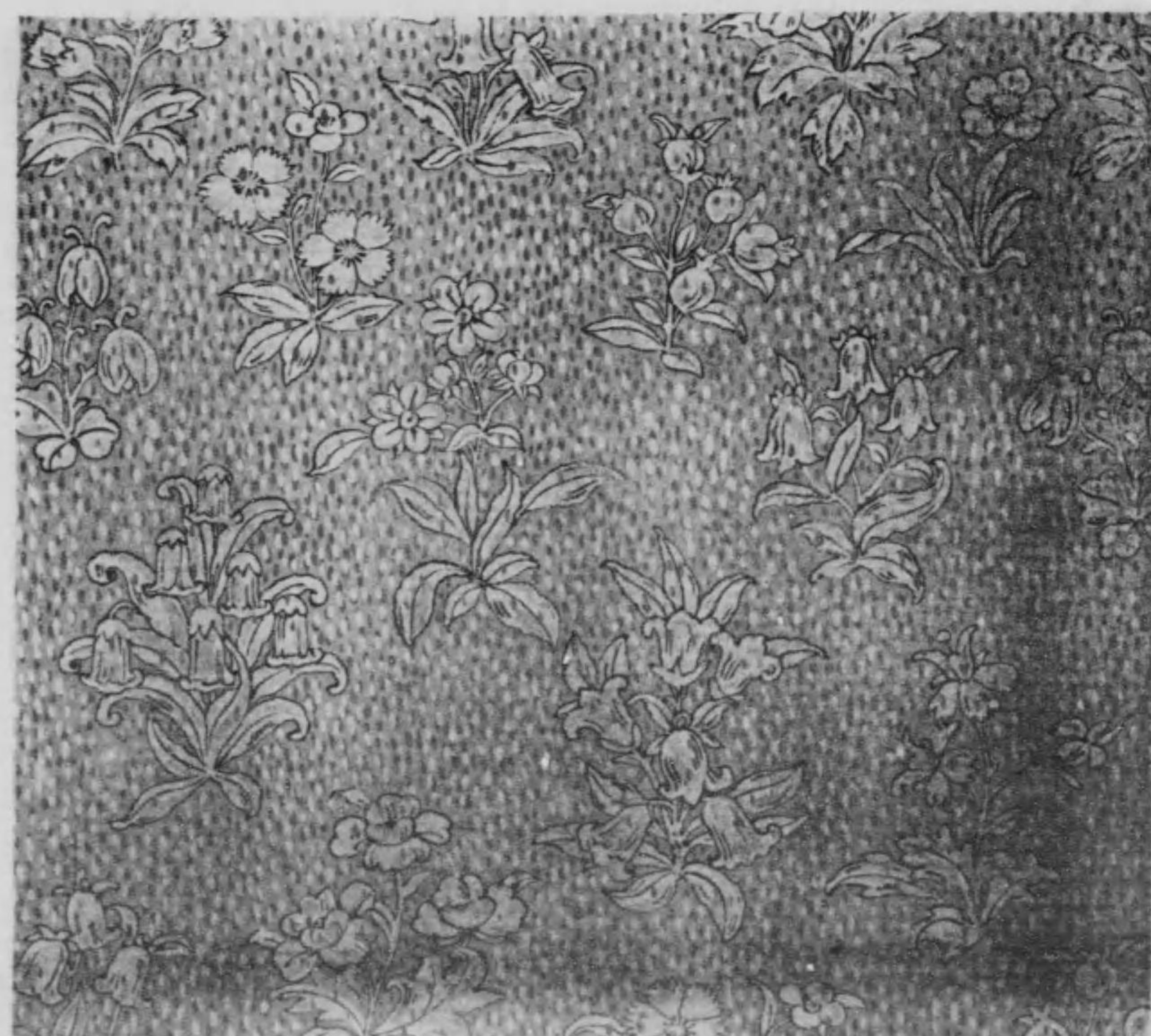



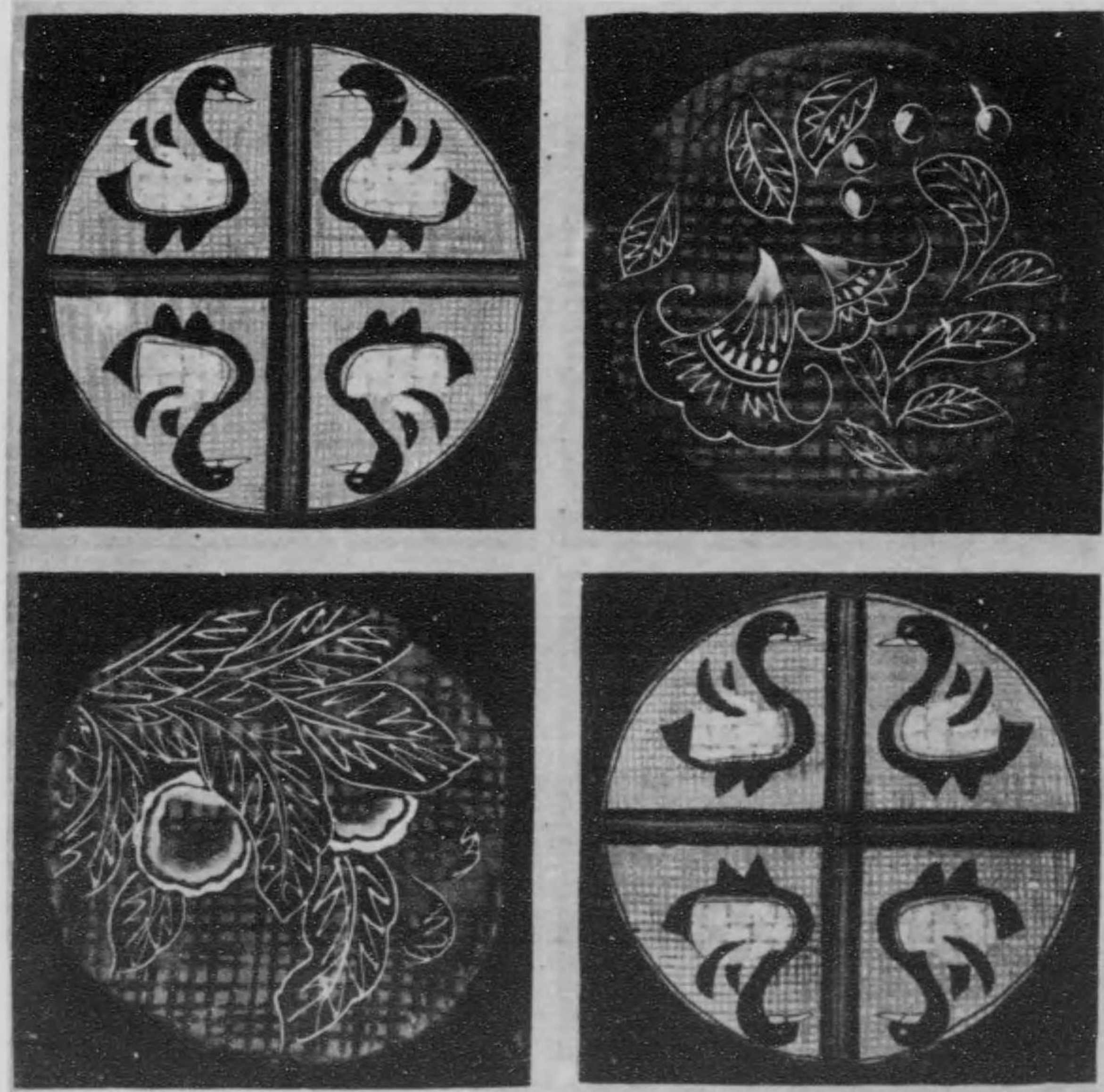

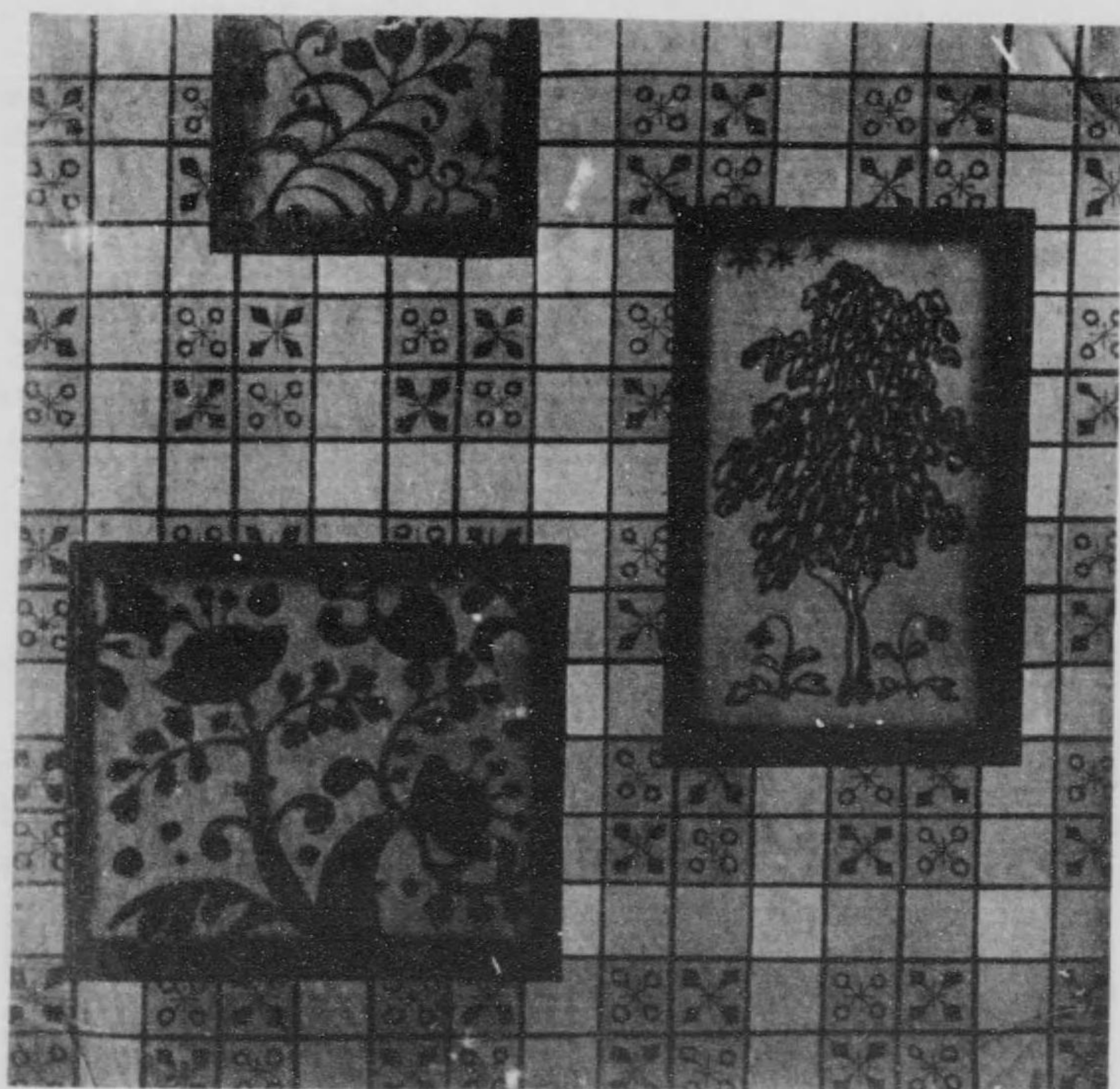

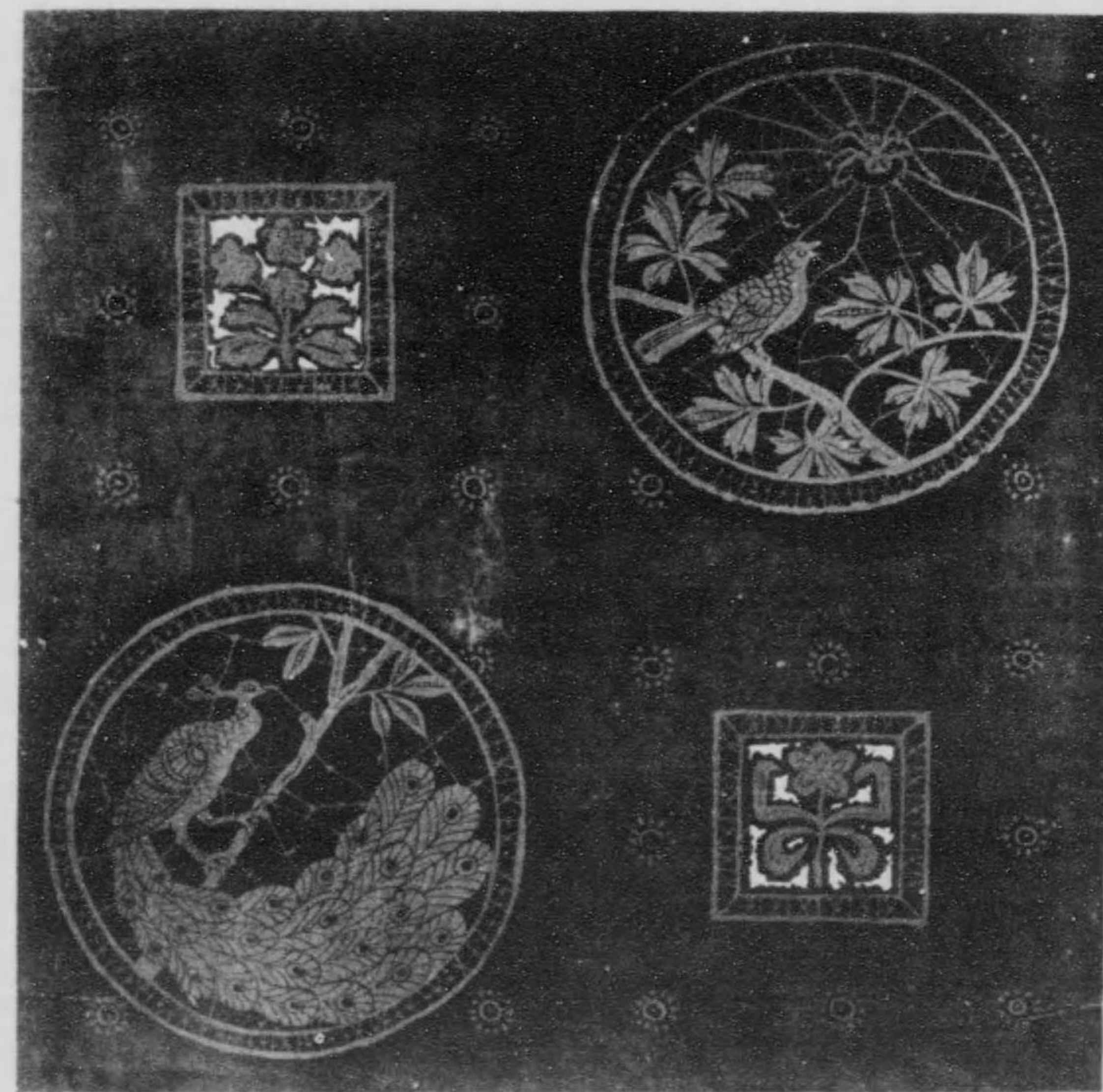





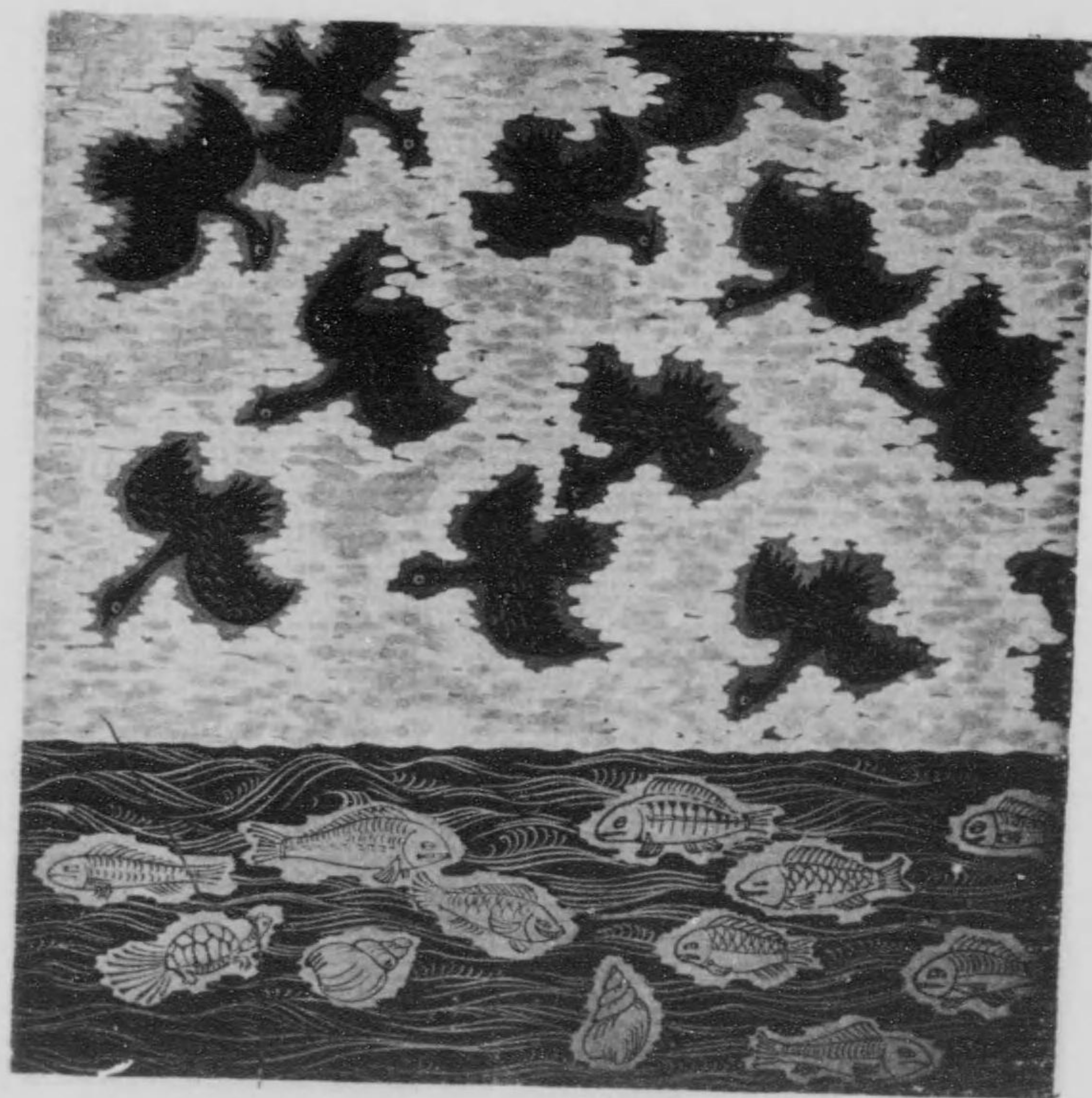







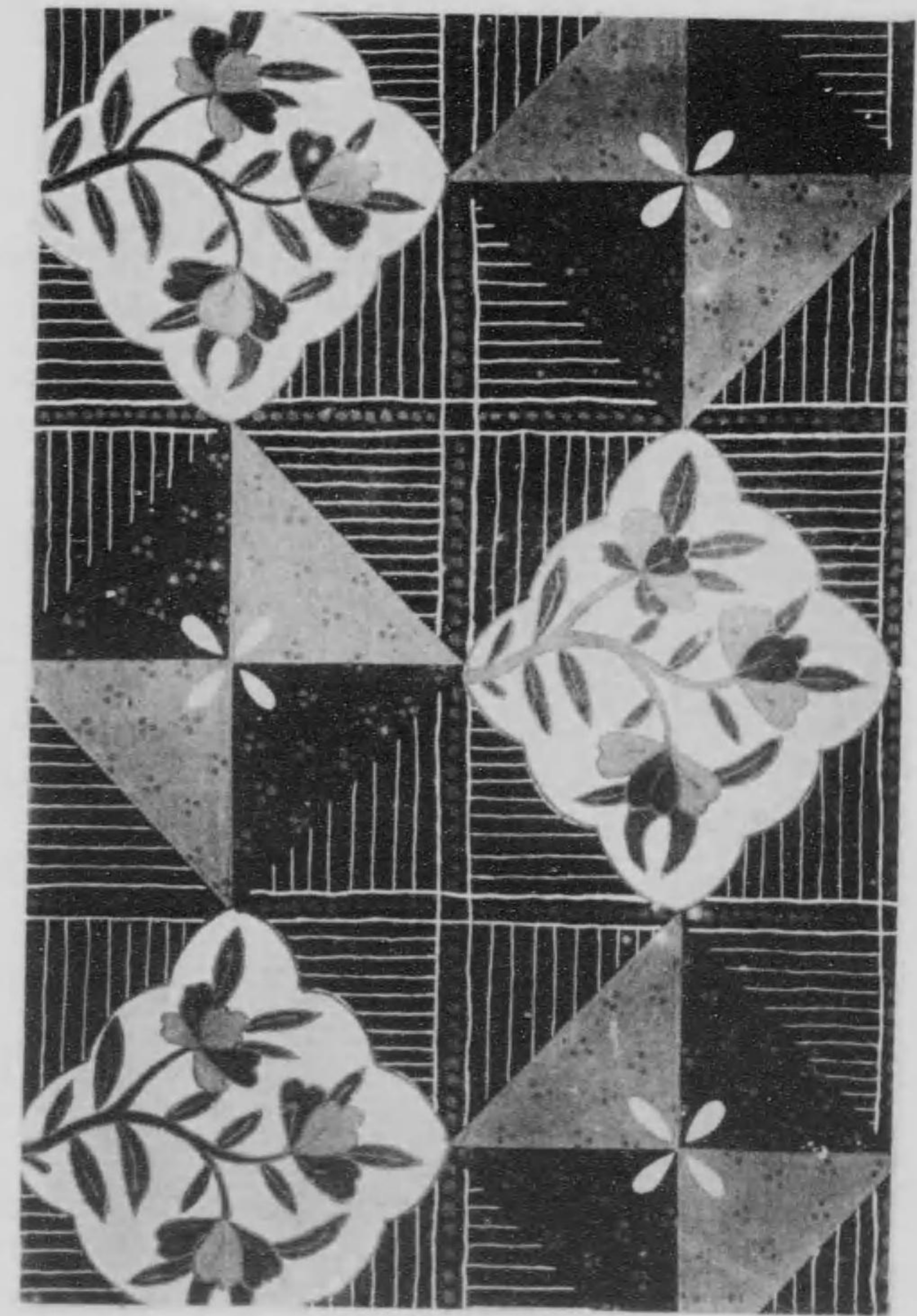
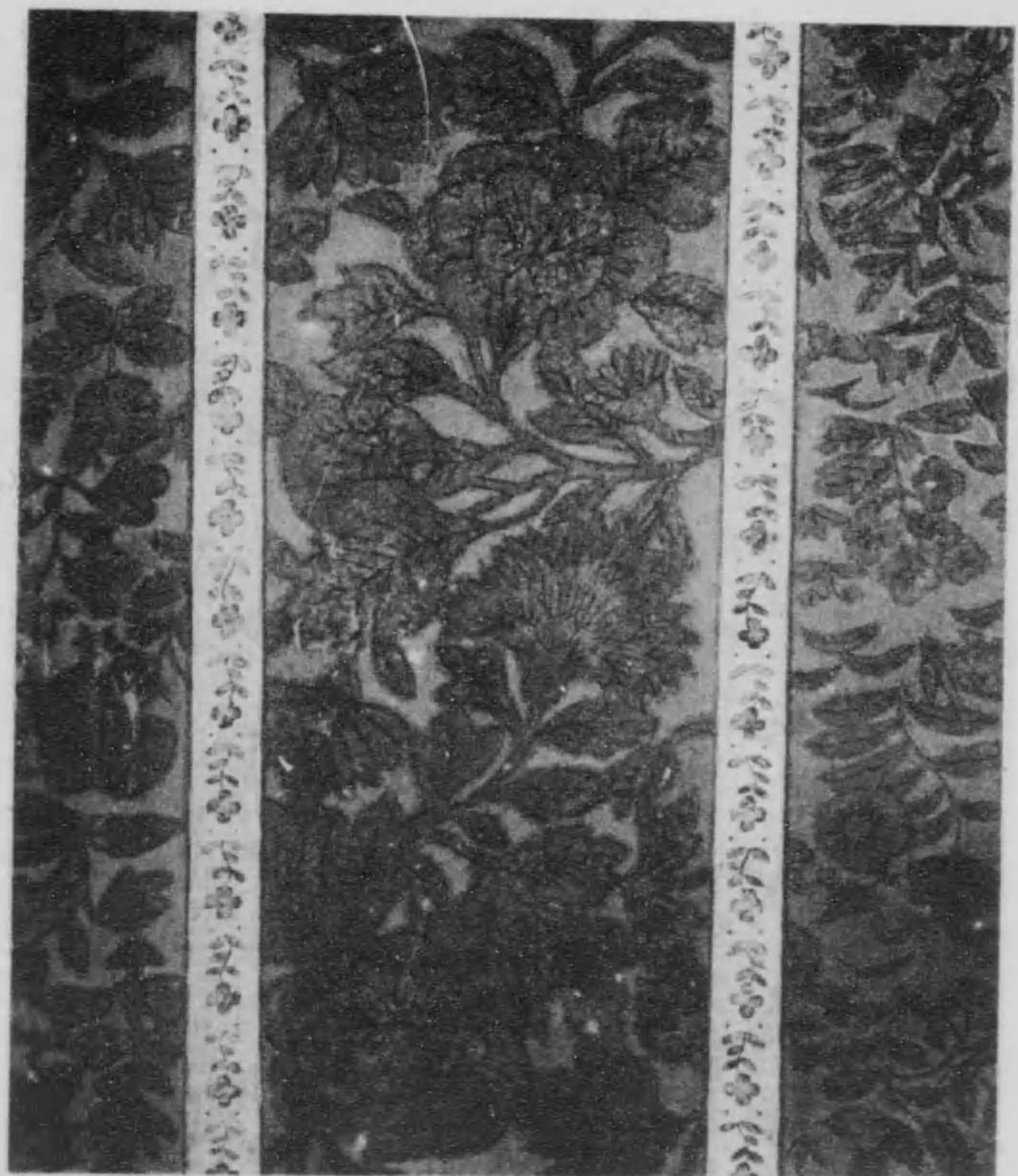

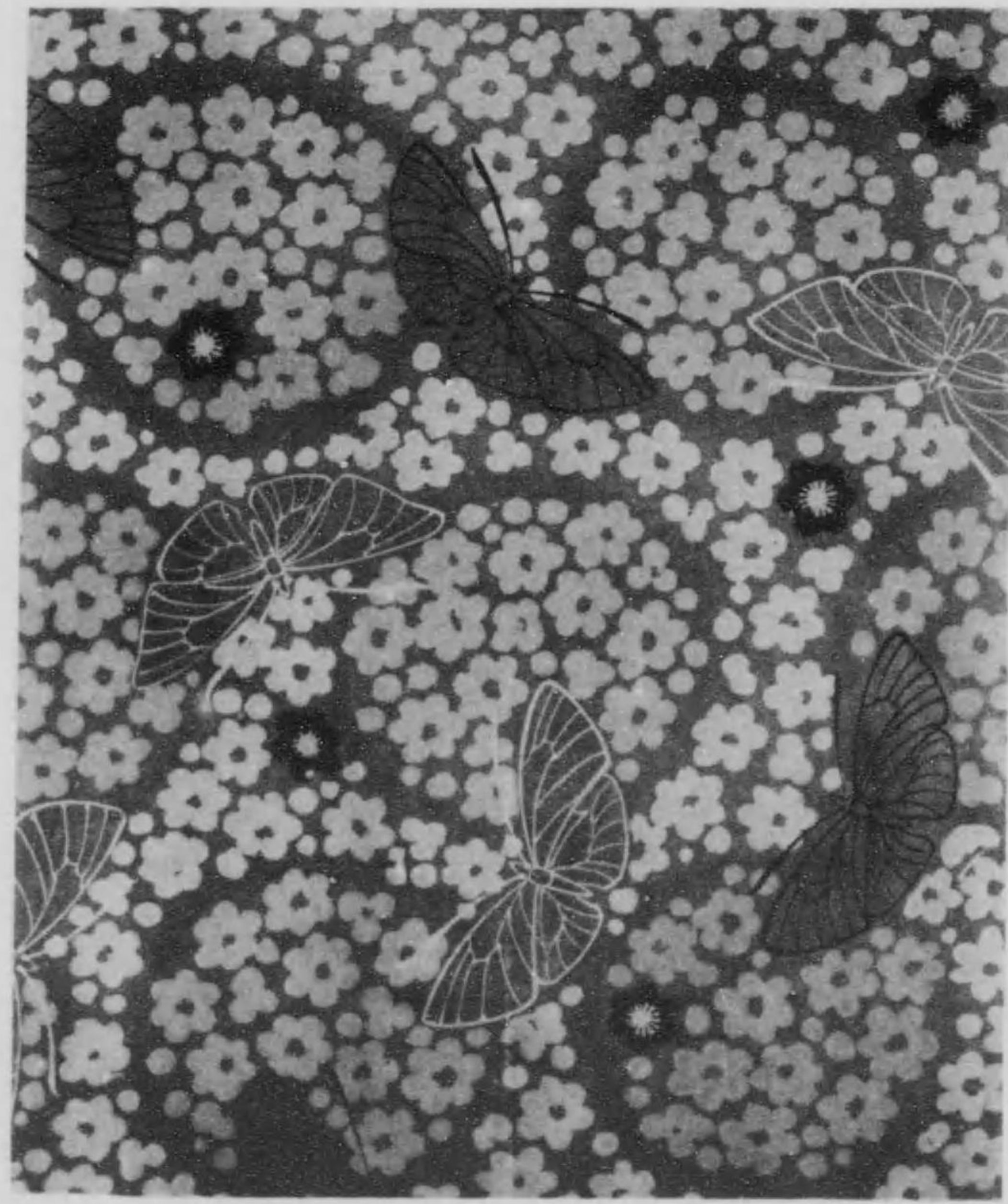

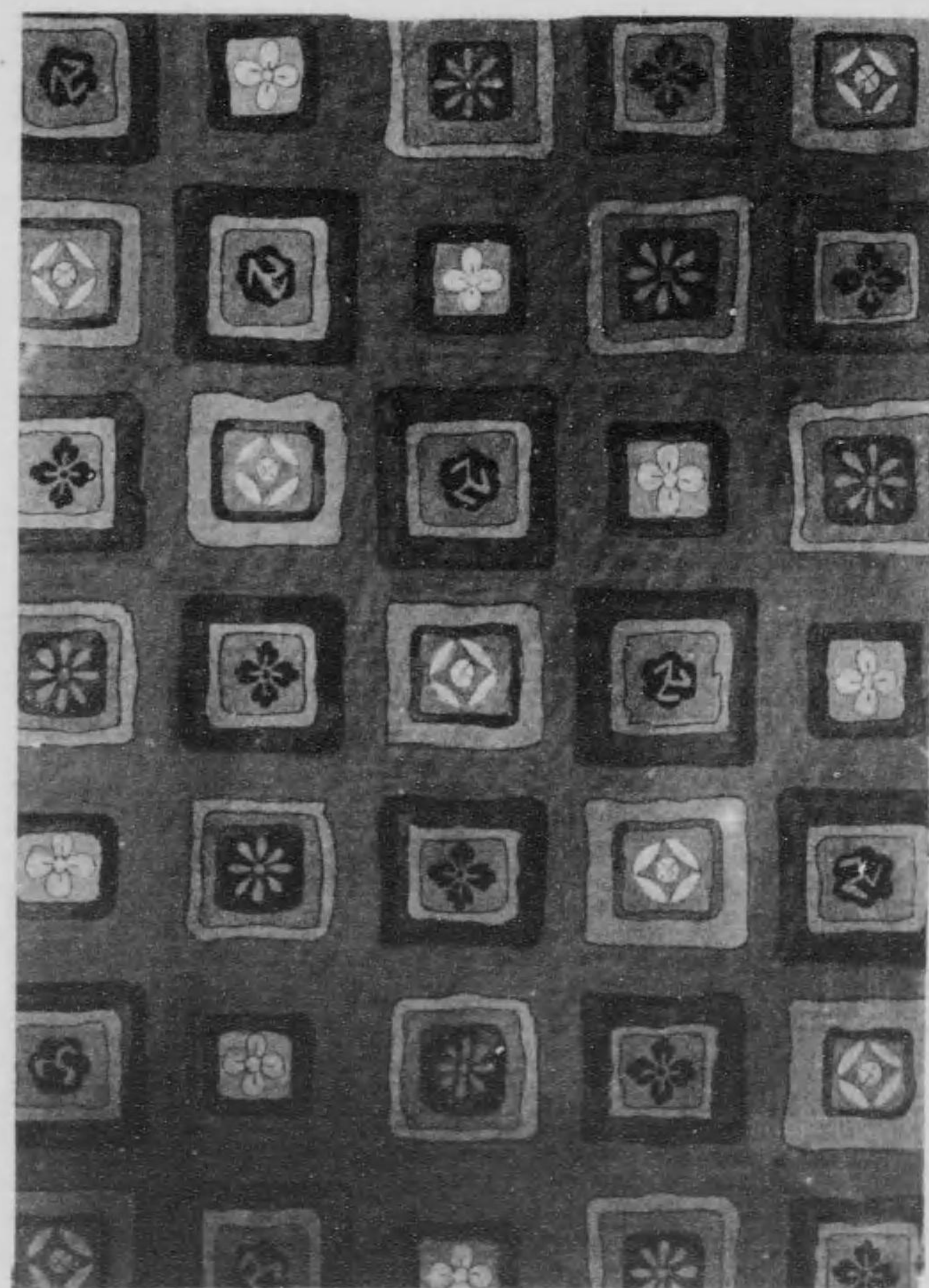



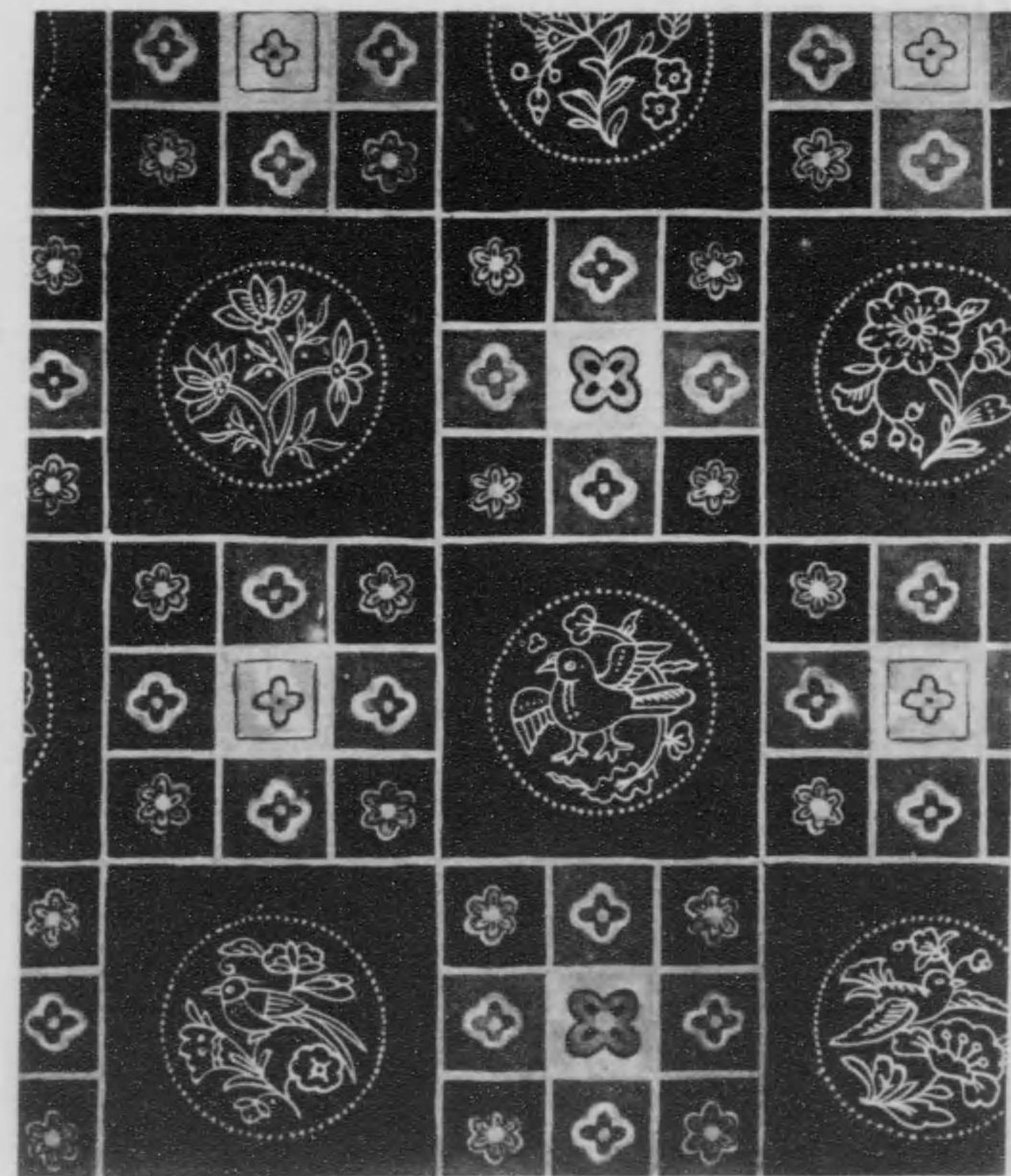
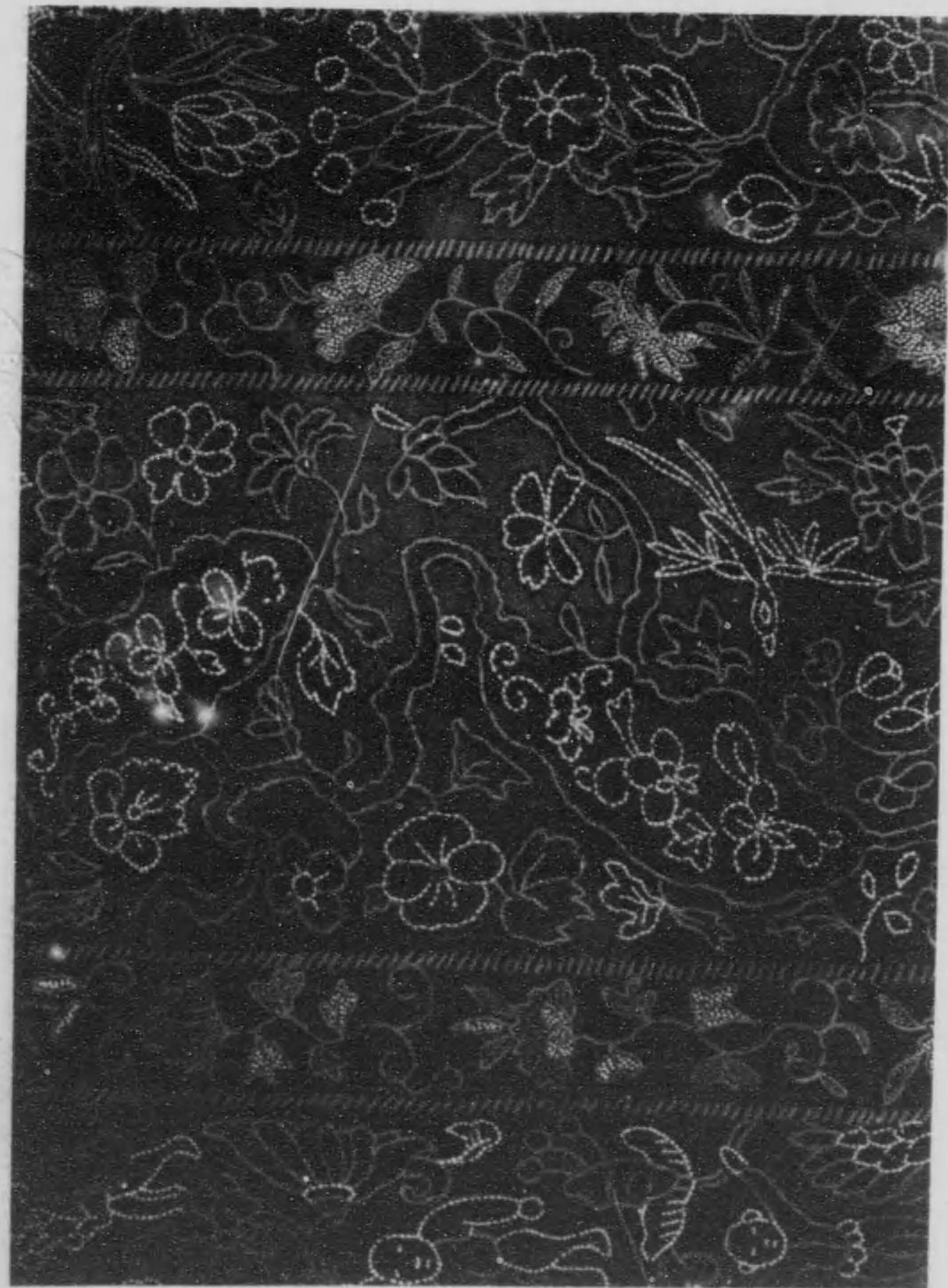

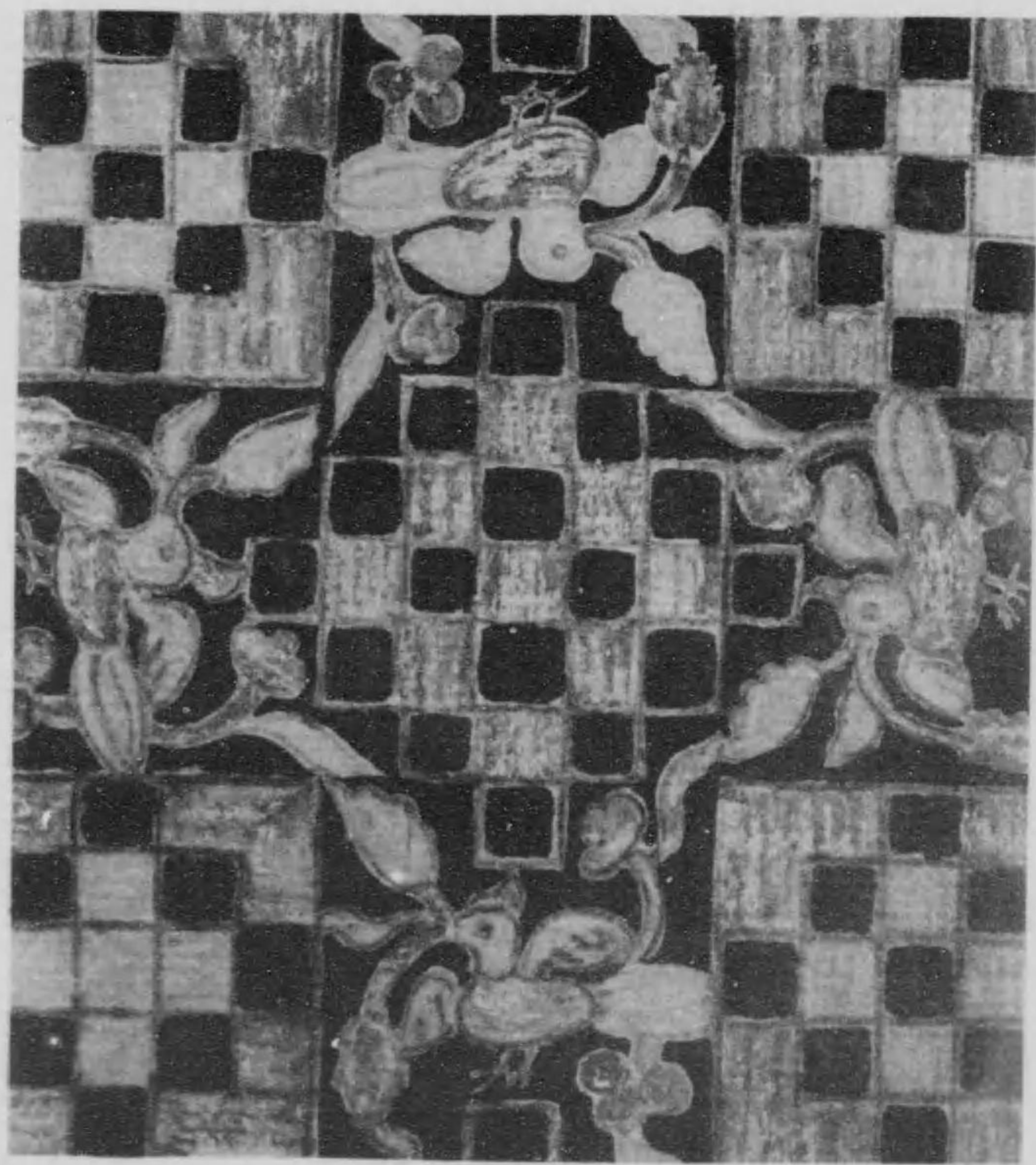
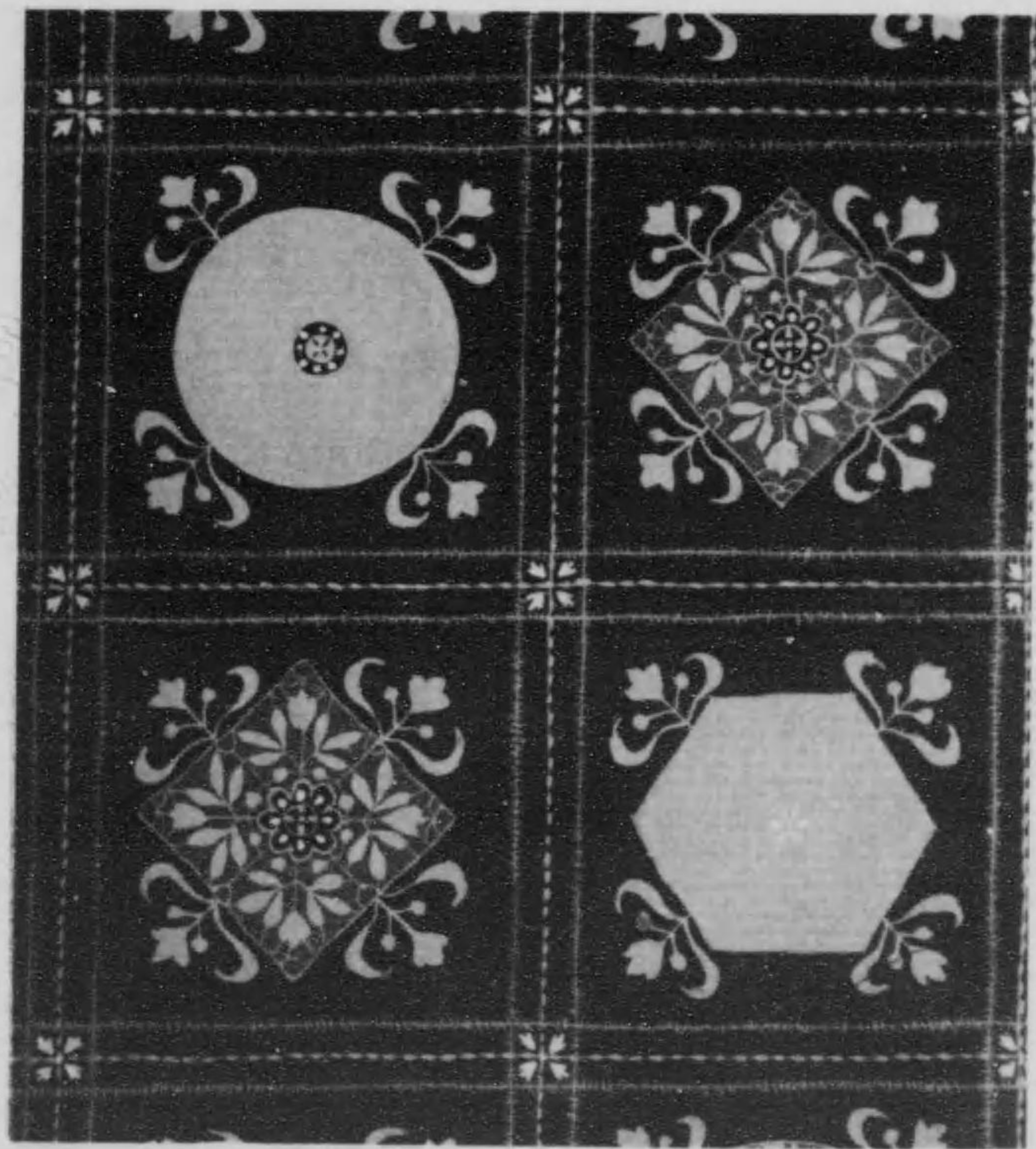

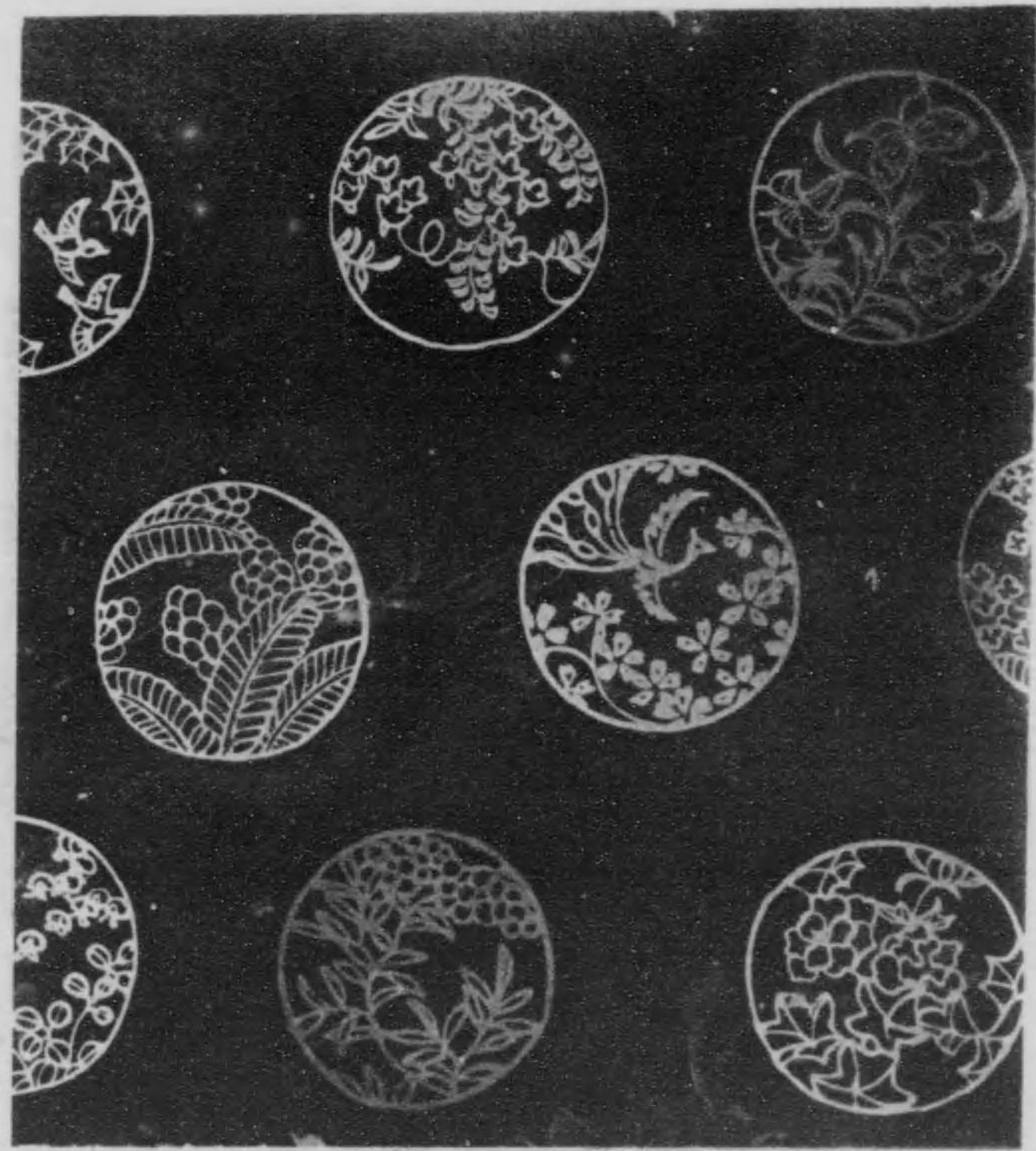
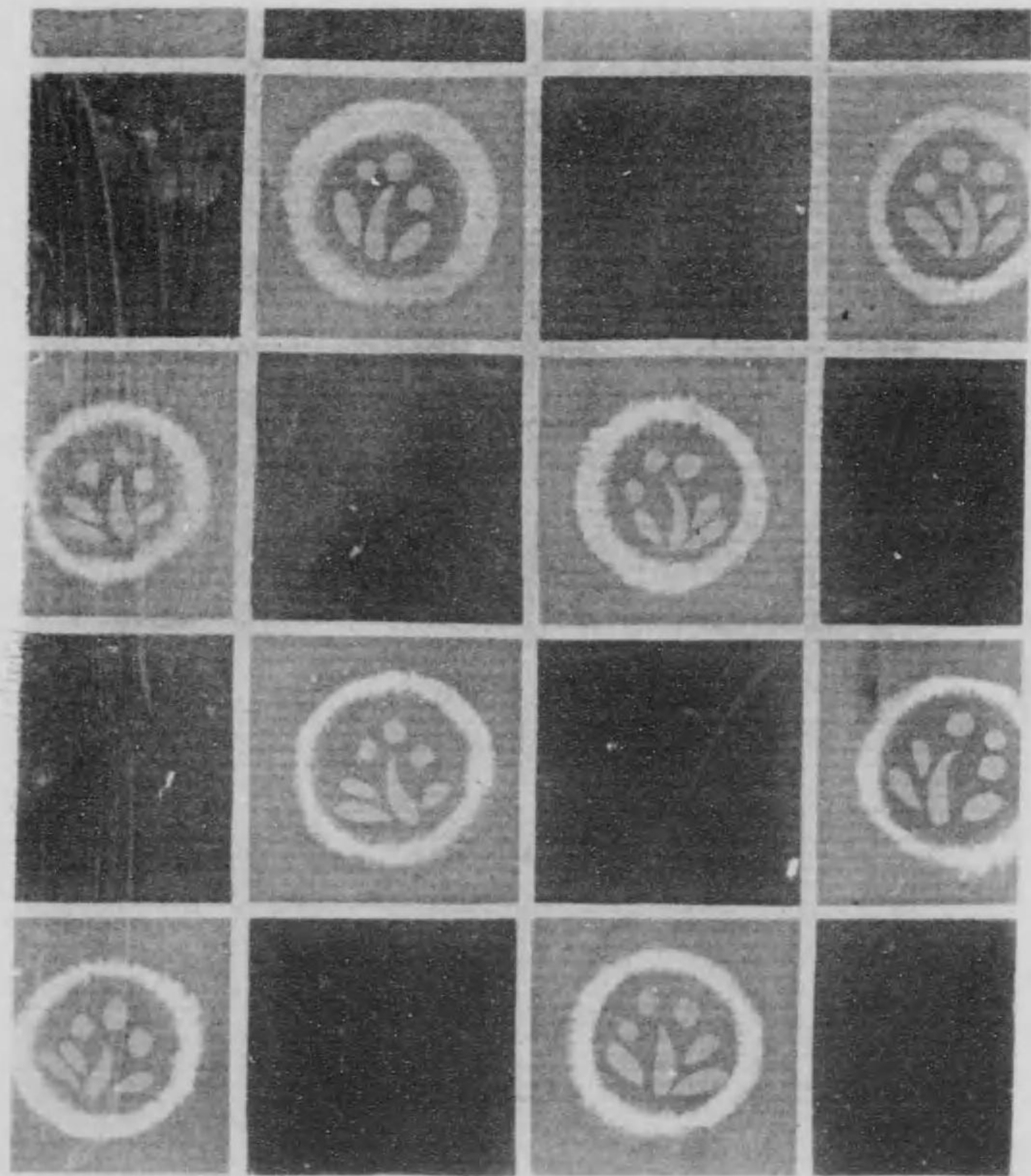

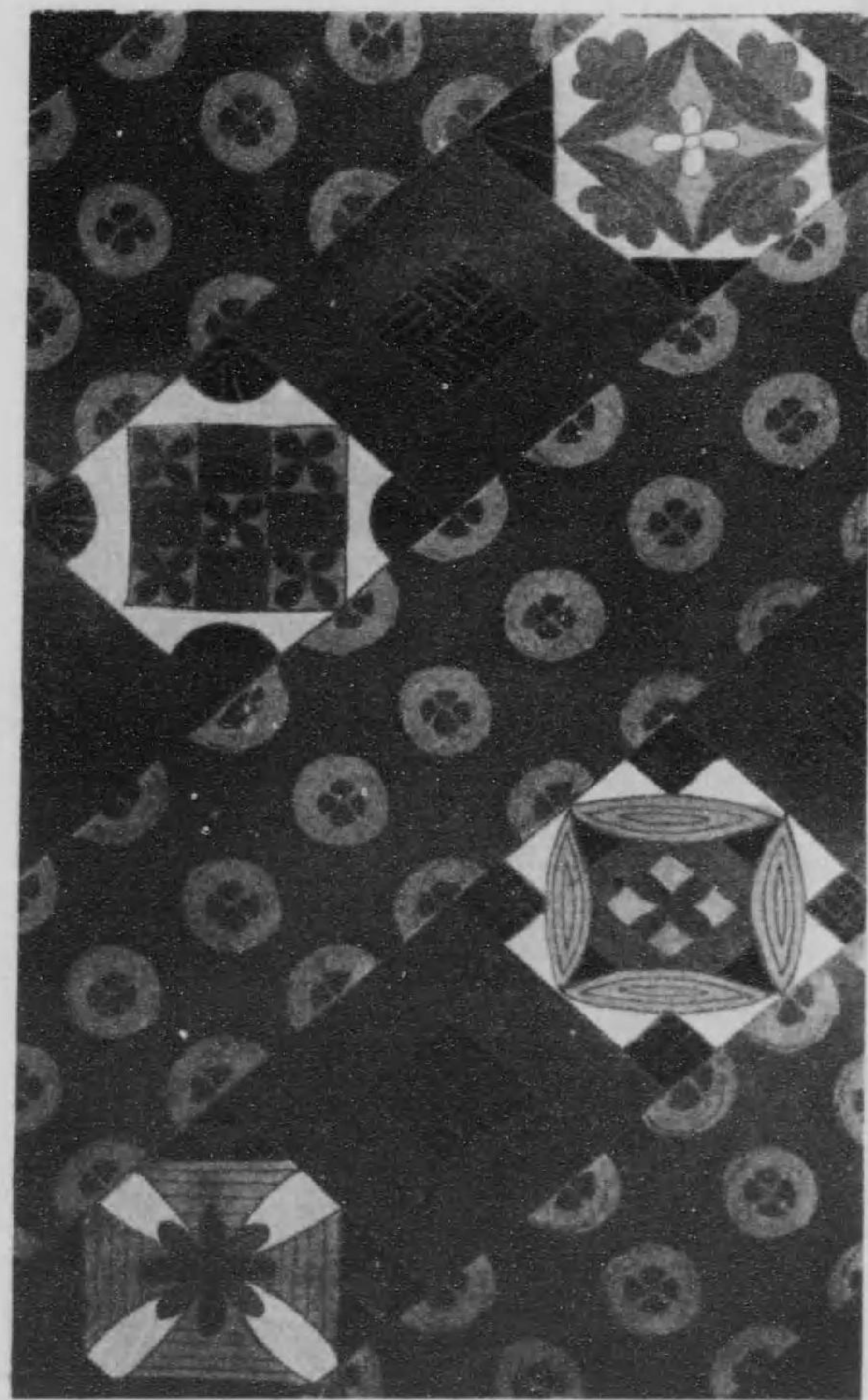

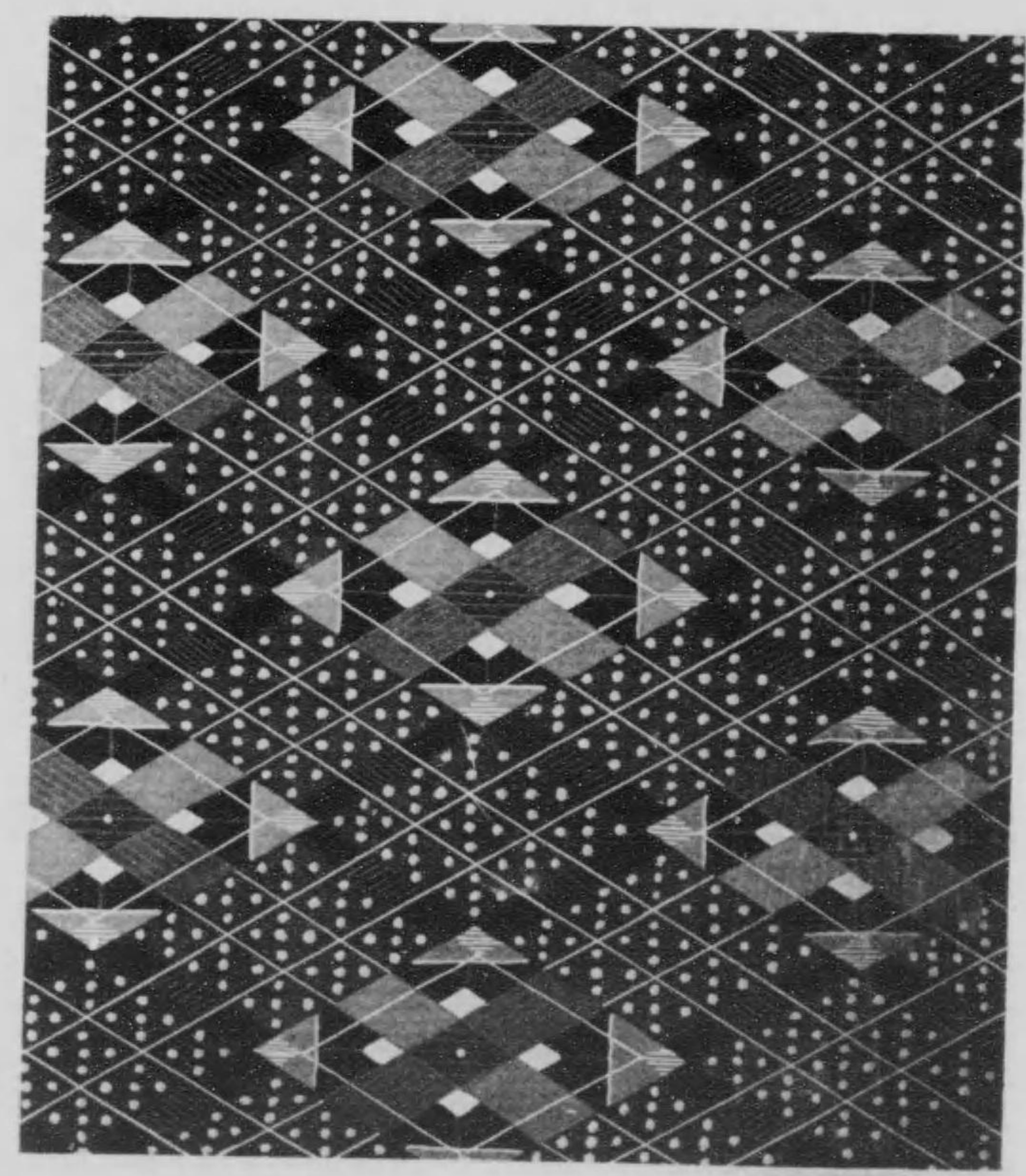
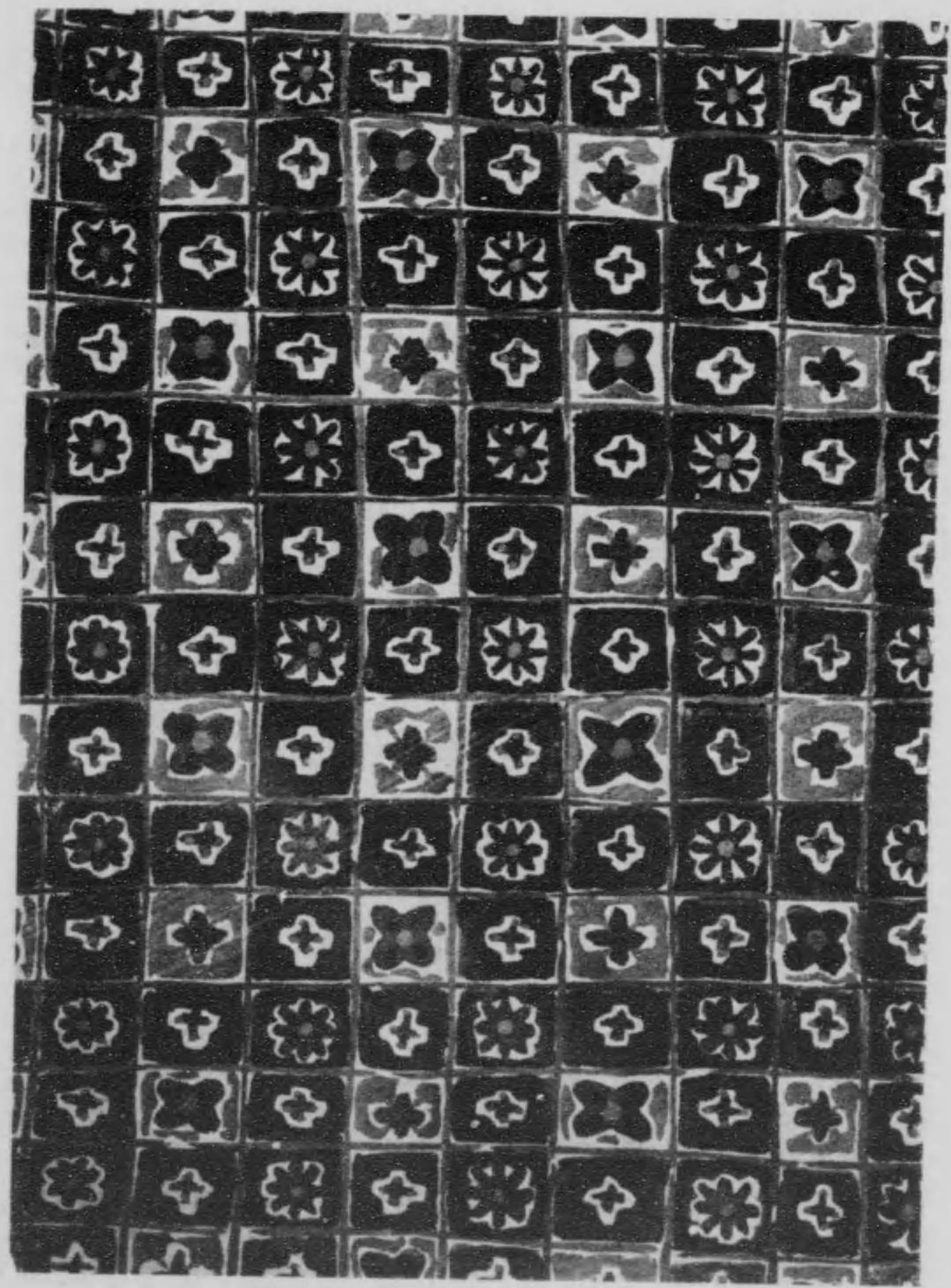

大正八年六月二十五日印刷
大正八年七月一日發行

研美會代表者

編輯者
發行兼
印刷者

橋永春波
太田虹華

京都市下京區四條通新町東入

發行兼
印刷者
研美會

發賣所 京都市下京區四條通新町東入

書肆 宮田富山堂

終

