

**1924** 年

第

卷

第

**2**

期

120



# 上海貨價季刊

中華民國十三年第二季

財政部駐滬調查貨價處編印

上海愛多亞路五十號

## The Shanghai Market Prices Report

April-June, 1924

Published Quarterly By

Ministry of Finance

Bureau of Markets

50 Avenue Edward VII, Shanghai

China

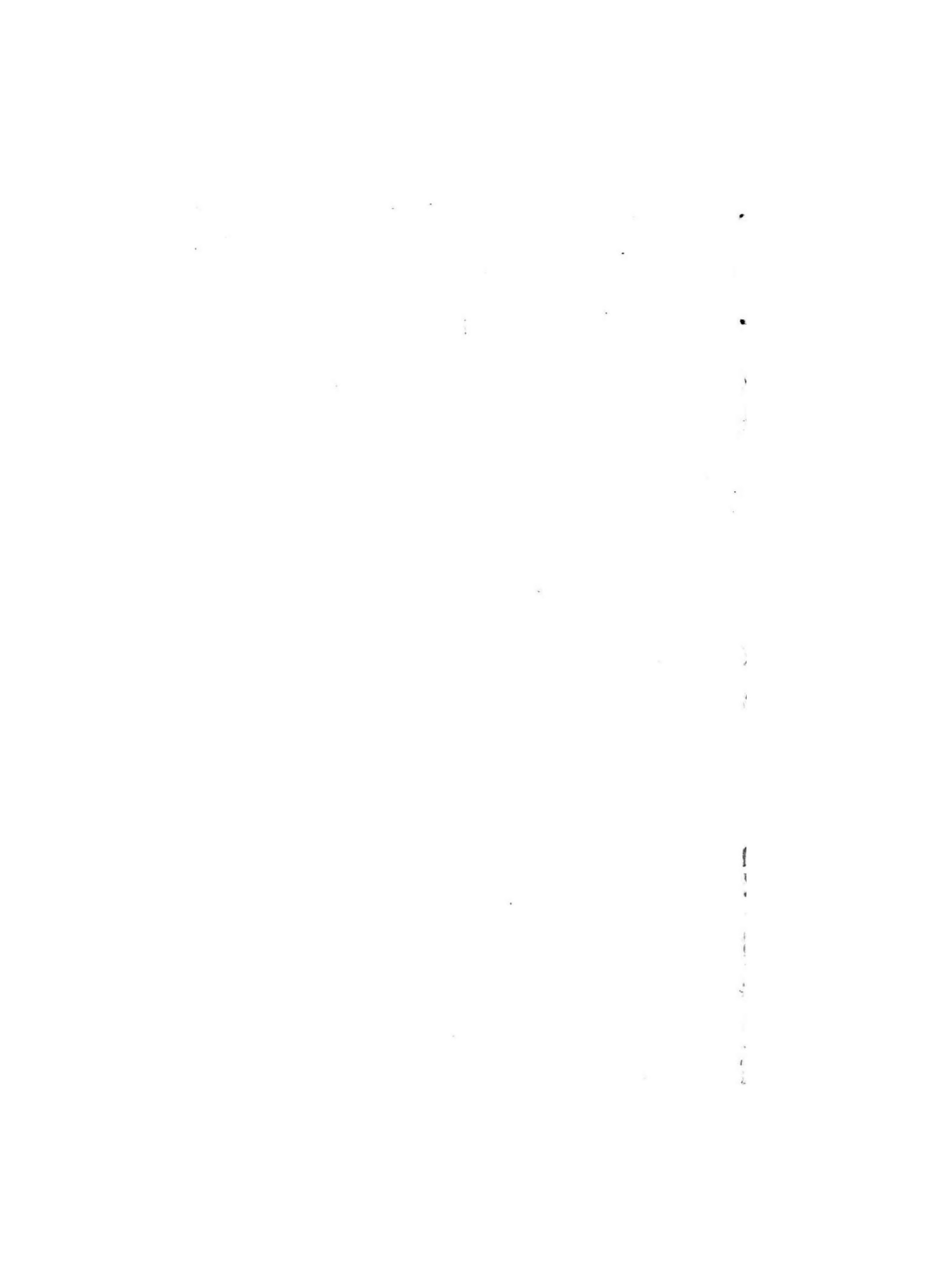

目 次

Contents

凡例 Prefatory Note .....	1 - 2
市况說略 .....	1 - 13
上海洋厘銀拆升降圖 Graphic Representation of Weekly Changes in the Rate of Mexican Dollars and Native Interest from July 1923, to June, 1924. ....	14
上海先令大條升降圖 Graphic Representation of Changes as per Month in the Rate of Sterling T. T. and Bar Silver from July 1923, to June, 1924. ....	15
本季上海規元匯價表 Foreign Exchange per Tael in April, May and June, 1924. ....	16
本季海關銀兩匯價表 Customs Exchange Rates for April, May and June, 1924. ....	16
上海物價指數升降圖 Chart of Index Numbers of Wholesale Prices in Shanghai, ....	17
上海物價指數表 Table of Wholesale Price Index Numbers at Shanghai .....	18
中日英美物價指數比較圖 Comparative Wholesale Price Indexes in China, Japan, United Kingdom and the United States .....	19
Review of the Period .....	20 - 28
進口貨價表 Statistical Tables of Import Commodities .....	1
糧食 Cereals .....	2
其他食物 Other Food Products .....	2 - 22
疋頭及其原料 Textiles .....	22 - 50
金屬 Metals .....	50 - 63
雜貨 Miscellaneous Goods .....	68 - 102
上海物價表 Shanghai Table of Prices .....	110 - 113



## 凡 例

- (一) 本刊所列貨品係依據本處所造呈部季報刪繁就簡以期切要爲主旨
- (二) 本刊所列貨價均係躉售貨價計每星期調查一次至月終按算術平均法登記故與各個的實在成交價不能盡同
- (三) 各種貨物均冠有牌號等標識以免含混籠統之弊
- (四) 各種貨價參列兩種貨幣本位列規銀所以便調查列關銀所以資比較至上海規銀與江海關關銀之比率則爲一百一十四兩四錢與一百兩之比
- (五) 上海爲通用銀兩碼頭而習用洋碼者亦頗不少本刊仍按當時釐價折合規元以歸一律
- (六) 買賣單位悉從市面習慣
- (七) 本刊目次略按上海市場分業狀況分爲五部八類並分別載明稅則號數以資參考
- (八) 本刊並用中英兩國文字以便中外商人參證

## PREFATORY NOTE

- (1) The commodities contained in this quarterly are selected from our quarterly report to the government and are compiled in an abridged and concise way.
- (2) This quarterly contains wholesale prices only. Investigation is once a week and the average price is calculated by the arithmetic method and recorded at the end of month. Thus a slight difference is likely to happen between that and the actual price.
- (3) In order to be more specific, every kind of commodity is affixed with its trade mark, brand and, in some cases, the name of the company.
- (4) Every price is expressed in Shanghai Taels and HK. Taels. The first is used because of its convenience in investigation and the latter for comparison. Their ratio is as 111.4:100.
- (5) Since taels and dollars are in dual use in Shanghai, all prices in dollars are converted to taels as per the rate of dollars during the occasion.
- (6) The units or measures are based upon the custom of the market.
- (7) The commodities are classified into five parts, eight groups in accordance with the division of trade in the Shanghai market. Tariff numbers are inserted for reference.
- (8) This quarterly is published both in English and Chinese for the reference of all native and foreign merchants.



## 卷 一

### 市 況 說 略

#### 海 味

本季爲新陳各貨交替之期。故交易例形清淡。各月情況。以四月爲最佳。六月適當霉令。貨物易於發霉。各幫少辦。市氣閑靜。惟售價轉因到稀存薄。反見上漲。

海參 十番參來貨之缺。爲往昔所未有。售價迭次增高。與前季相較。約高卅兩左右。八脚參在四月中銷暢盤堅。五月來貨較旺。銷路轉滯。跌去十餘兩。六月益疲。

魷魚 季初到存稍厚。市氣平平。五月中長江各幫略有採辦。價稍見漲。季末除川幫有成交外。餘均不動。市氣轉沉。

洋菜 爲夏令銷品。自始至終。銷暢價堅。

干貝 在四五兩月市氣平穩。六月天氣漸熱。各幫恐其生虫受損。不敢多辦。市存復厚。遂致削價出售。惟大中貨少。跌勢較緩。

蝦米 金鈞在季初頗不振。至五月底漢幫動辦。始見轉機。因該貨以漢口爲大宗銷場。市面變遷。常以該幫之動靜爲進退也。

#### 糖

糖市自春末以來。平疲不振。究其原因。蓋自外洋甜菜製糖盛行以來。本季糖產估計。又見增加。洋糖進口。繼續不絕。本國糖復時有運到。供過於求。銷路呆滯。市面乃逐步見小。同業中又乘機操縱。狂漲巨跌。因而虧耗者甚巨。至六月末。價稍穩定。以秋銷發動。躉批零售均稱不惡。嗣後宜有起色之望。但以存貨未清。新貨續至。情形



仍未十分良好也。

東白在上季末因業中投機。拋額過鉅。多頭揚稱收貨。市價抬高至十二兩以外。未幾復歸正市。平均常在十兩左右。五月間曾有一度轉機。旋因到貨回跌。本季期貨成交廿八萬餘包。以天津等帶採辦爲多。贛浙次之。

荷白荷赤。因荷蘭產額增加。地價見軟。進口甚旺。實銷呆滯。價格下落。惟四月間稍形挺秀。然爲時極促。當時荷白號存之貨。以論價不符。竟未開盤。荷赤現貨開出亦無幾。拋貨稍有成交。本季荷白開出四千九百餘袋。北方採去爲多。荷赤開出七千餘袋。爲長江一帶去路。

呂青季初開盤。二號小包八兩三錢。三號小包七兩八錢。客帶進辦頗湧。求過於供。市價步漲四五錢。新貨既到。青赤均湧。開價次第廉宜。成交亦不甚暢旺云。

### 洋酒食物

本季洋酒來自法國者。因匯水關係。價格咸有趨漲之勢。其來自英國者。則無若何變動。法國海內斯白蘭地。際此銷路暢旺之時。忽受法匯影響。拆價轉高。幸本埠存貨豐富。尙無突躍之勢。法國老牌萬滿。六月間存貨不多。加以新到之貨成本加重。市價隨漲。水菓汁亦當銷令。價格穩定。其中尤以華爾取葡萄汁與林姆求四銷數爲最大。其次當推雷仁皮拉門四瓜四也。

罐頭水菓。銷路已有轉機。但以定價便宜。市價依然趨跌。

各種淡奶自日本地震以後。價格大都上漲。刻已漸次恢復原狀云。

### 棉花

世界原棉之供給。年來咸抱不安之象。猶憶去歲美棉。因收成未達一千二百萬包。曾引起絕大惶慮。謂當一九二四年新陳不接之際。市面緊張。勢難倖免。今其時矣。而現在形勢。非但供給上未感缺乏。世界棉市反搖曳靡定。跌多漲少。似乎適得其反。而不知前此所惶慮。今不致成爲事實者。則以本季棉市。適值種種外因。如紗銷之遲滯。紡織廠之減工。棉織品之呆頓等。間接使現需舒緩。價格無由騰高耳。

本埠棉市。四月間頗形堅挺。雖海外電訊頻頻報跌。猶能屹然不動。良以內地各路來源稀少。本埠存底實枯。於是執有現貨者。以爲新棉尙未播種。陳棉供給顯已不敷。大可乘機居奇。以求善價。而用戶則鑒於市面清淡。外棉頻跌。冀俟漲焰稍息之時。落手買進。故價格雖堅。買賣雙方絕鮮接近之機會。嗣以美棉。印棉幾度回躍。本埠人心隨之向上。內地各路。僅有陝、鄭、漢等處。零星裝來。點綴市面。因之價格更堅。迨至季末。形勢一變。(一)巨量印棉漸次輸入。(二)美棉報告轉佳。可望豐收。(三)國內植棉各地晴雨得時。棉苗優秀。(四)適值農忙。機上之工作銳減。棉用清淡。(五)華商紗廠實行停工減工。隨陳花之量而支配工作。以俟新花接濟。(六)各洋行向海外訂購原棉頗巨。有此六種原因。市面轉鬆。價亦平疲。本季得以安渡。可謂大幸。雖然世界棉需之浩急。日甚一日。我國於棉區之擴張。產品之改善。實不容緩也。

## 棉 紗

本季華紗、日紗。情形迥異。華紗尙稱平穩。起落甚微。日紗則步步趨跌。印紗陸續輸入。市情尙佳。

本埠紗市。始以英、美、印棉訊起色。正頭走銷轉佳。及東洋紗市回好等訊息。頗有步漲之傾向。嗣雖棉訊轉鬆。而各幫買興仍濃。其

中尤以川帮倍形活動。加以國內花價昂貴。廠商多議決減工。故市面益形堅穩。

但如是佳况。日紗並未久享。綜其原因。約有五端。(一)東匯頻軟。(二)日商銀根緊急。(三)進口較增於前。(四)遭美棉下跌之牽掣。(五)適值蠶忙。織機暫停。致交易銳減。四五二項原因。固屬共同。而前三項則爲日紗獨受之痛苦。於是日商不得不削價求售。五月中旬比較初旬。竟跌去七兩有奇。甚至日商直接運往漢口、天津等處兜銷。當大阪紗市不佳之際。更向吾國商場大批拋出。所有各種日紗均願賤賣。惶迫情形。概可想見。波瀾所及。即平穩之華紗。亦受影響。時逢端節。更屆田忙。同時復有巨量印棉輸入。及繼續起裝之謠言。人心軟化。交易冷靜。成交之數。六月首尾相較。竟相差過半。日紗愈跌。華紗與英印各紗亦相率陷入蕭條之境地矣。

## 正 頭

孟徹斯德市面仍堅。此間往購者。雙方執價相差百分之十。白貨、花色貨偶有成交。爲數殊少。蓋原料騰貴。廠家不願遷就以招虧蝕也。原布 (Hornby's 84 lbs.) 無大變動。五月上旬漲六辨士。爲十九先令。斯時輕貨 (Lighter Wrights) 及花色貨。需要較多。市氣稍振。迨至六月。十磅楷爾維 (Calverts 10 lbs.) 由廿四先令跌至廿三先令三辨士。雙方已有接近之傾向。漂布及花色貨亦各有訂定者矣。至於本埠市面。本廠貨較爲佳勝。東西各貨。俱屬平疲。分述如下。

西貨 本季叫莊。計成交四十一萬三千九百五十二疋。比前季多拍四萬二千四百十七疋。而比去年同季短拍九萬八千五百五十疋。市情四月上旬半頗佳。北帮及津漢兩帮。交易均甚暢旺。公平。元芳之泰西緞。堅挺異常。而元羽綢、原布、漂布、更繼續騰漲。迨後半月。交易銳減。漲少跌多。除漂布較好外。餘均岑寂。五月中旬

以後。形勢驟轉。公平、元芳各貨。俱有起色。而以元芳情形爲尤佳。(下身漂布仍微跌)端節停拍後一週。益形暢旺。而公平之原布陡漲五錢。元芳之羽綢復高三錢。尤足使市面生色。惜不旋踵跌風反勁。蓬勃一時之市氣。乃寂然無聲。定貨情形。比較叫莊爲劣。客路走銷不暢。花紗搖撼。影響甚巨。時入農忙。卽當令夏貨。走場亦均呆鈍。加以東貨步跌。叫莊漲跌靡常。在在均足令其陷於困境。猶幸來源不旺。存底不豐。各貨市價。尙無急劇變動。而川漢兩幫之於漂布。獨多購運。尙爲差強人意者也。

東貨 本季之初。花色貨有長江幫購辦。略爲起色。白貨則漂布、細布亦佳。不意東匯驟縮。同業以成本較輕。多貶價脫手。致市面趨疲。去路寂寞。來源轉湧。端午節關。銀根緊急。各貨乃步跌不能復振。六月間偶因匯價回漲。天津、長江、本街各幫。心思轉佳。但夏貨如洋紗、蓆法等。向非東洋產品。夏令花色各貨。亦以西貨爲多。是故蕭條景象終較西貨爲甚也。

### 呢 絨

來源不斷。存貨充盈。交易步趨清淡。市價彌覺疲軟。素嗶嘰、雨衣布尙稱平定。元直貢則每况愈下。冬令所需之厚貨漸形活動。寬緊駱駝絨。長江各幫略有辦進。夾呢、黑槍絨、黑子羔等。京津幫間有動辦。第人心閑散。價難抬高。執貨之家。祇求脫手。甚至售盤有不及成本者。今年自春徂夏。市面迄無活潑氣象。秋銷瞬息。或有起色之望云。

### 綢 緞

應時各貨。均甚活動。毛葛、香茂、軟緞、縐緞等貨。來源不多。銷路暢盛。有新樣花色到埠。各幫每爭先採購。市價益堅。五六兩月。市况

雖稍稍回軟。價格亦漲跌互見。但如喬治縐、印花綢、重縐、洋紡、東緞、實地紗、絲紗等。客帶去胃仍暢。本街亦甚發達。全季市情足稱堅穩云。

### 麻 貨

新舊麻袋。交易均不暢盛。而以市面缺貨。乃無若何變動。小熟登場。正爲二磅五新綠巾袋銷令。新袋價昂。小麥改裝舊袋。而安東、營口、青島、牛莊各埠。僅四月間稍事採辦。市面平疲。二磅二五新藍巾袋。定價鬆軟。例應看跌。嗣因東洋莊裝出數百件。價格由疲趨堅。至於舊袋。如冲新綠巾袋。徐、淮、無錫等處。銷胃驟增。糖斜紋袋。蕪湖裝出數十萬只。是以六月間市面尙較好也。

### 五 金

本季市情。按月遞降。比較前季尤爲惡劣。據本處所發表指數以觀。如錫、鋼、鐵、銅、鋅等品。均低於前季。是其明證也。其中跌落最甚者。當首推錫類。平均較前季跌落一七·九。與三月單獨相較。竟有五·六·三之差。蓋自前季市價陡漲後。進口漸多。銷路轉呆。四五兩月產地價堅。跌勢較緩。六月到數益多。產價轉軟。申市遂一落千丈。其次則爲鋼、鐵、鋅等。鋼、鐵類花色繁夥。其市氣之混雜。非他類之所可比擬。譬如同一白鐵皮。而有英美牌號之分。同一牌號又有號數之別。其中未始無一二小花色偶然告漲。但就大量觀察。存厚銷微。跌多漲少。據調查員報告。五月中法西釘存貨。可供往昔三月之用。鐵管子等。該業曾屢次集議。公定發售價格。以免競賣虧本。至若五金市場上素稱中堅花色之鋼板、竹節鋼、平白鐵、馬口鐵、元鋼等。或因到湧銷滯而跌價。或存雖淺而價難提高。或銷雖暢而價仍步落。市氣不振。於斯已極。鋅、銅兩類。供過於求。售價無不下落。本季鉛、錫之平

均價格，雖較前季為高，但詳審其各月價格，均趨落勢，與其他品類始無相異，亦因到旺銷滯，產地價落故也。

## 木 材

本季市情，暢滯不一。除東木及紅白板等見漲外，其餘大都下落。尤以美松為甚。四月價格，已較前季相差十兩左右。五月又猛跌十兩。時甫經月，相差竟達廿兩之巨。而六月中驟然回漲。其變化之迅速，為年來所不多見。致此之由，始因到貨湧旺，加以美國產量過多，原價漸趨落勢，太平洋運率，適又低減，咸料日後到貨，必多且廉。木客各幫，不敢多辦，市價遂一落千丈。終因迭次跌價，幾與東白相埒。往昔以其價高而不用者，咸轉用之。銷路驟見暢達。該業領袖，亦鑒於價格之一再下落，有礙血本，邀集同業，公議維持方法。售價乃得轉低為高也。企口板與美松，本有連帶關係，但售價直下，始終未能回漲。留安木價格雖較前季略低，到銷兩平。市氣尚好。柚木價格過高，銷不甚暢。紅白板初因到少存稀，銷路暢達。價頗堅俏。後以到濃銷淡，價遂轉軟。然仍較前季為優。東木銷路雖不甚暢，緣到源稀少，售價有增無減。其中銷路略大者，如麻栗、桂木、亞克等，無不步漲。即如白松一項，受美松價廉之影響，銷路絕無，而價仍能上升。其市氣之堅俏，於斯可見矣。

## 煤

本季煤市，各方需要減少，市價平疲。茲將各貨情形，詳述於後。本國煤，直魯產之開平一二號層、華水納子、中興統、中興層、及悅昇統等貨，其初尚稱平穩。各方去路亦佳。自五月中旬後，因北方來源稀少，此間底存缺乏，一二號層價格上漲，用戶不願囤進，致六月份之銷路頓衰也。

外國煤 白煤四月份銷路尚活潑。五月份大英松價雖疲軟。而客銷仍不起。加以霖雨連綿。各方俱不願裝運。入六月份後。市場頗現供過於求之勢。暗盤疲軟異常。烟煤塊在四月份頭二三號各貨。除三號中之高尾、松浦、肥前、各煤。因蘇屬各埠採辦踴躍。市價堅穩外。餘若頭二兩號貨。均見下跌。中以二號之新手、高江、高松、福島、等貨爲最甚。五月份頭號杵島、相知等煤。因兵艦銷路盛旺。市盤復漲。惟二號貨依然暗鬆。三號貨亦屢次跌價。六月份市况更疲。各煤去路均見呆滯。蓋亦時令關係也。烟煤統季初頗爲不振。三號貨尤甚。凡開新盤。價必步跌。二號貨因普通工廠購胃甚弱。價亦下沈。獨頭號貨因底存缺乏。盤尚堅固。入五月後。如杵島、克拉子、等貨。市盤回漲。惟二三兩號貨。始終一蹶不振云。煙煤屑今年絲市蕭條。絲廠工作減少。需煤之量。較往年奚啻霄壤。本季煤屑頭二三號各貨。受此種影響。形勢當然不利。四月份廠銷停滯。走胃甚呆。有存貨者。俱願放盤脫貨。五月份雖新絲登廠家需要。似應稍有起色。然按之實際。則各方仍鮮採辦。六月份受絲廠罷工影響。走場大受打擊。統計本季中所銷之貨。尚不及去年十二月一月之多。故市盤屢見跌落也。

## 紙

本季紙業以進口不絕。實銷呆滯。市面未見起色。五月中華嘉洋行運到大宗十七磅有光紙。削價求售。同業大受影響。乃由紙業公會出而維持。公議十七磅有光紙自六月朔起。一律每令售一兩三錢。同業互保。如違照罰。市面始得稍定。茲分述如次。

十七磅有光紙卅七磅報紙兩種。存底既厚。來源亦旺。四月下旬稍有交易。並無起色。迨受華嘉削價影響。同業受創太深。至六月間客銷仍淡。而外洋到貨仍有。有光紙竟至每令售一兩二錢三。報

紙亦跌去五分左右。以後能遵照公會辦法。業中或不致受累甚巨也。

玻璃紙素以英美烟公司銷場爲最。南洋公司次之。去歲兩公司行銷該紙不尠。各行向外洋定貨頗夥。今年兩公司忽而停辦。存貨儲積。價遂下落。兼以內地水災。福建、湖南、天津等處行銷又弱。二三等之貨。去歲售價爲二兩五錢。今則售二兩或一兩八錢五矣。

黃板紙爲吾國自製。近來各廠互相競爭。六月間每噸跌去四五兩。

道林紙礪紙兩種。陸續有到。五月上旬價均穩定。客幫銷場亦稱不惡。但受華嘉出貨之牽動。價遂逐步軟跌。六月間礪紙仍漲一錢左右。然交易均不甚巨。

## 染 料

各色染料。夏令將屆。市况清淡。惟漂白粉於四五月中。各方銷路暢旺。雖到貨源源不絕。尙不足以供需求。價格頗爲堅定。硫化碱例於夏季銷場較呆。但四月間市盤尙穩。直接、酸性、鹽基等染料。客幫銷胃薄弱。無大批成交。本埠坊戶及廠家。需要亦屬零星。價格均甚疲軟。惟淺色各貨。因時令關係。銷場較爲活潑。市盤亦稱平穩。硫化元銷路。本以夏季爲最呆。客幫添進頗少。本埠成交更爲清淡。市價俱帶軟勢。

靛油到貨壅塞。去胃有限。雖市盤未見大落。然存貨之家。力求脫手。暗中貶價。內盤鬆軟殊甚。快靛受靛油影響。市况亦呈衰弱云。

## 煙 類

紙煙 本季紙煙市情。無甚變動。惟同行競爭頗烈。公會於月終雖有一度之集議。商訂零躉價目。而各同行多陽奉陰違。暗中扣貼。



如三五牌紙煙。公會議價。本定每千十六元。而市價祇售十五元五角。區區千支之數。暗貼五角之多。實為向來所罕見。紅屋、名人、吉士、等牌。就本埠之銷路而論。沉寂達於極點。然其品質實未可厚非。品海（俗稱老牌）為在華紙煙之鼻祖。後因抵制美貨。一蹶不振。近則漸受吸客歡迎。將來或能恢復原狀。三炮台在前門未銷行之前。銷路之暢。無出其右。近則一落千丈云。

雪茄 美女牌耶地利（即方鬼婆）因來貨不多。存積稀少。故市面頗呈活動之象。亨白廠煙。市價如常。近煙業公會接該廠函稱。斯馬脫煙葉。Sumatra Wrapper 為荷蘭採去多量。現貨缺乏。成本驟增。故本埠同行。已決於七月一日起實行增價百分之五。老球牌來貨甚稀。但存底尚足供需求。市價站穩。

煙葉 四月份銷路最暢。因資本充足之煙廠。咸於此時大宗購入以備數月之用。蓋新貨到埠。必在秋後。此數月中。價格絕難便宜也。五月銷路略為減色。至六月則大衰。較之四月。約減少三分之二。因黃梅時節。各廠皆不敢積存。恐遭霉爛損失也。

## 西 藥

自五月中旬以後。愛蘭漢百利洋行。及重松藥房之藥品。價格漲落。較前相距遠甚。竟有超過二倍以上者。究竟其品質有無差別。抑來價有貴賤不同。在此無團體組織之藥業。於化驗上未有相當之設備。欲明其真相所在。亦冥冥乎難矣。茲就其變動較大者。列表比較如下。

類 別	藥 名	藥 行	單 位	本 季 價 格	前 季 價 格
水楊酸類	水 楊 酸	愛蘭漢	磅	\$ 2.00	\$ 1.60
	，，	重 松	，，	1.45	1.90
	阿 斯 匹 靈	愛蘭漢	，，	2.90	2.50

類 別	藥 名	藥 房	單 位	本 季 價 格	前 季 價 格	
水楊酸類	阿斯匹靈	重 松	磅	\$ 1.90	\$ 2.25	
	水楊酸鈉	愛蘭漢	,,	2.40	1.30	
	,,	重 松	,,	1.70	2.00	
	薩羅爾	愛蘭漢	,,	2.60	2.00	
碘 類	碘	,,	,,	13.50	12.00	
	,,	重 松	,,	12.00	13.00	
	埃阿多仿	,,	,,	13.50	13.50	
	碘化鉀	愛蘭漢	,,	10.50	11.50	
	,,	重 松	,,	9.50	11.50	
	碘化鈉	,,	,,	14.00	12.50	
汞 類	甘 汞	愛蘭漢	,,	3.30	4.30	
	,,	重 松	,,	2.25	2.90	
	赤 降 汞	愛蘭漢	,,	4.40	5.20	
植物生藥 及起幾斯類	倒 魯 脂	,,	,,	8.50	2.00	
	,,	重 松	,,	3.90	4.30	
	哥 拜 巴	,,	,,	1.85	3.40	
	希朱拉斯流膏	愛蘭漢	,,	22.00	20.00	
	眞 蓉 膏	重 松	盎斯	0.70	2.20	
	吐 根	愛蘭漢	磅	9.00	6.50	
	,,	重 松	,,	6.15	4.75	
	丁 香 油	愛蘭漢	,,	7.75	6.50	
	魚 肝 油	,,	廿五加侖	72.00	90.00	
	薄 荷 油	重 松	磅	12.00	5.60	
	麻醉藥類	鹽酸高根	愛蘭漢	盎斯	17.00	13.50
		,,	重 松	,,	12.00	22.00
		磷酸科亭	,,	,,	14.50	17.00
狄翁仁		愛蘭漢	,,	17.00	19.00	
	吐根阿片散	,,	磅	5.50	3.60	

類別	藥名	藥房	單位	本季價格	前季價格
麻醉藥類	吐根阿片散	重松	磅	\$ 5.00	\$ 7.50
	鹽酸嗎啡	愛爾漢	盎司	17.00	7.00
	,,	重松	,,	34.00	32.00
山道年類	山道年	愛爾漢	,,	26.00	23.00
	,,	重松	,,	20.00	26.00

## 電 料

今年電料營業頗為清淡。計不及去年四分之一。燈泡一項。尤為疲乏。查電料銷場以燈泡為最廣。約占全部十分之三。考其滯銷原因。蓋由於去年各項燈泡價格大跌。本外埠一般同行。及消費較大之用戶。咸視為難得之機會。儘量吸收現貨。消費未盡。致今年市面停頓。各牌之中。以奇異銷路為最。其故有二。一因輕重磅之貨咸備。一因銷售已久。信用卓著。他如華吞、非利浦、亞司令等牌。祇本埠門莊略有銷售。去年春初。售價且較奇異牌高出五兩左右。後因存貨堆積。不得不陸續減價。現已與奇異牌同值矣。橡皮電線。自日本震災後。到源甚稀。市上所售之貨。大都係日商在滬所設之中華電線廠出品。但以出貨有限。故較德貨稍昂。S. E. S. 牌馬達。銷路甚廣。因其價廉。且能出票保用。廠家多樂就之。電扇為夏令應時之貨。往年銷出以五月份為中心。今年氣候較遲。客幫採購。不甚踴躍。六月以來。雖漸轉熱。然僅本埠稍有起色。外埠依然無活動之象。存貨堆積。尤以奇異牌為多。蓋因該牌去年銷數最好。各批發商以有利可圖。定貨較去年約多三成。現因銷路停滯。遂不得不減價脫貨矣。

## 洋 廣 雜 貨

本季營業。較去年同期為遜。自四月以來。氣候溫和。夏令用品。

客銷不旺。門市亦極寥落。進口到貨不絕。季末天時如故。各商急於脫貨。減價求售。幸夏盤開出時作價尙高。雖見挫落。尙不致受損甚鉅。其中以派勒帽、梳燈等走銷爲暢。派勒帽。四月間天氣仍寒。價格時有漲落。五六月市價堅挺。客幫本街採辦踴躍。以德記公義等牌銷路爲尤廣。定貨者獲利甚豐。惟東貨羅克帽因到貨過多。上落靡定。六月銷路更稀。價遂不起。汗衫以東貨銷路爲佳。西貨洛士利等牌反爲減色。卒以氣候關係。交易未見暢達。季末各商均跌價出售。梳燈去路以川幫爲大宗。本季採辦不尠。價格始終穩固。搪磁玻璃諸器存積甚豐。來源湧旺。四月東匯暴跌。日貨充斥。市面頓受影響。日商亦懼虧耗太大。不敢多做定貨。然東西各貨進口仍夥。商家急於求售。無如市氣呆滯。以致味架每打竟跌十餘兩。東貨全白盆跌二三錢不等。五月末錫器、料器、及磁器等。漢口、天津、營口、均有採辦。然交易不巨。價仍步跌。而各商以到存既厚。銀根緊急。仍謀脫卸。以後價或再落。亦難預料也。肥皂。華廠出品。不亞於外洋。價格平準。均得盛銷市上。各外埠代理處因手續簡單。出貨日期正確。均樂與往來。洋皂因而見擠。然價格較之去年同期跌四五錢不等。蓋新廠增設。互相競爭。同業傾軋。市價反趨跌勢。卜內門、利華到貨極湧。行銷外埠居多。洋燭。船牌今春漲價頗巨。較本燭增昂一倍。各經理處因漲價之故。門市出售。多以本燭應市。

## 上海洋釐銀拆升降圖

民國十二年七月至十三年六月

GRAPHIC RE-PRESENTATION OF WEEKLY CHANGES IN THE RATE OF MEXICAN DOLLARS  
AND NATIVE INTEREST FROM JULY, 1923, TO JUNE, 1924.

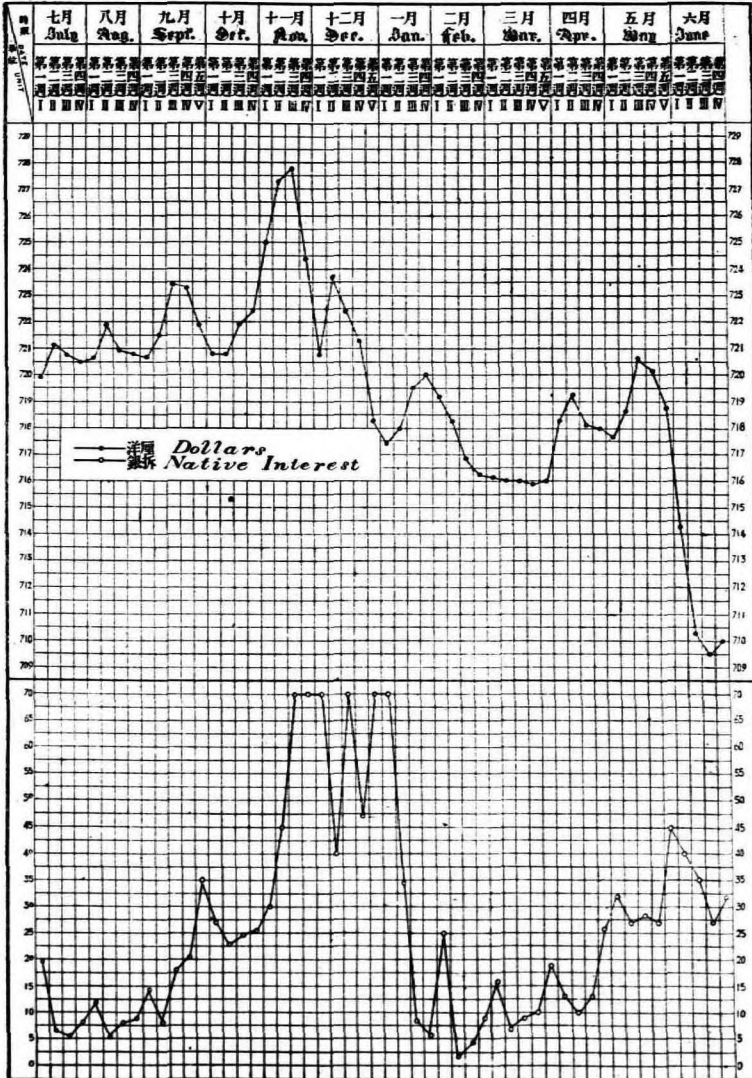

## 上海先令大條升降圖

民國十二年七月至十三年六月

Graphic Representation of Changes as per

Month in The Rate of Sterling T. T. and Bar Silver

from July, 1923 To June, 1924.

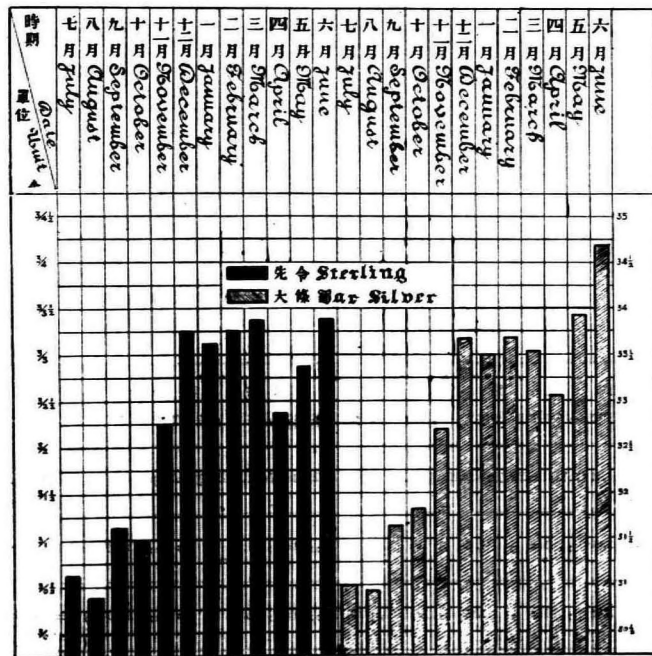

## 本 季 上 海 規 元 匯 價 表

Foreign Exchange per Tael in April, May and June

月 別 Month	幣 別 Money	英 幣 規銀一兩合 London	印 度 幣 規銀百兩合 India	法 幣 規銀百兩合 Paris	美 幣 規銀百兩合 New York	爪 哇 幣 規銀百兩合 Java	香 港 幣 港洋百元合 Hongkong	日 本 幣 日金百元合 Yokohama	新 加 坡 幣 坡幣百元合 Singapore
四 月 份 April		3/2 ½	227	1.140	69 ½	191 ½	73 ¼	60 ¼	73 ½
五 月 份 May		3/2 ¾	223 ½	1.235	70 ½	195	73 ½	57 ½	72 ½
六 月 份 June		3/3 ½	231 ½	1.335	71	197	73	58	71

## 本 季 海 關 銀 兩 匯 價 表

Customs Exchange Rates for April, May and June

月 別 Month	幣 別 Money	英 幣 English Money	美 幣 American Money	法 幣 French Money	日 本 幣 Japanese Money	印 度 幣 Indian Money	意 幣 Italian Money	墨 國 銀 元 Mexican \$
四 月 份 April		£1 = HK. 幣 5.49	Gold \$1 = HK. 幣 1.28	HK. 幣 1 = Francs 18.17	HK. 幣 1 = Yen 1.79	HK. 幣 1 = Rupees 2.60	HK. 幣 1 = Lire 18.21	HK. 幣 1 = \$1.50
五 月 份 May		,, 1 = ,, 5.60	,, 1 = ,, 1.29	,, 1 = ,, 12.79	,, 1 = ,, 1.90	,, 1 = ,, 2.54	,, 1 = ,, 17.35	,, 1 = \$1.50
六 月 份 June		,, 1 = ,, 5.52	,, 1 = ,, 1.27	,, 1 = ,, 13.57	,, 1 = ,, 1.95	,, 1 = ,, 2.56	,, 1 = ,, 17.66	,, 1 = \$1.50

## 上海物價指數升降圖

Index Numbers of Wholesale Prices in Shanghai.

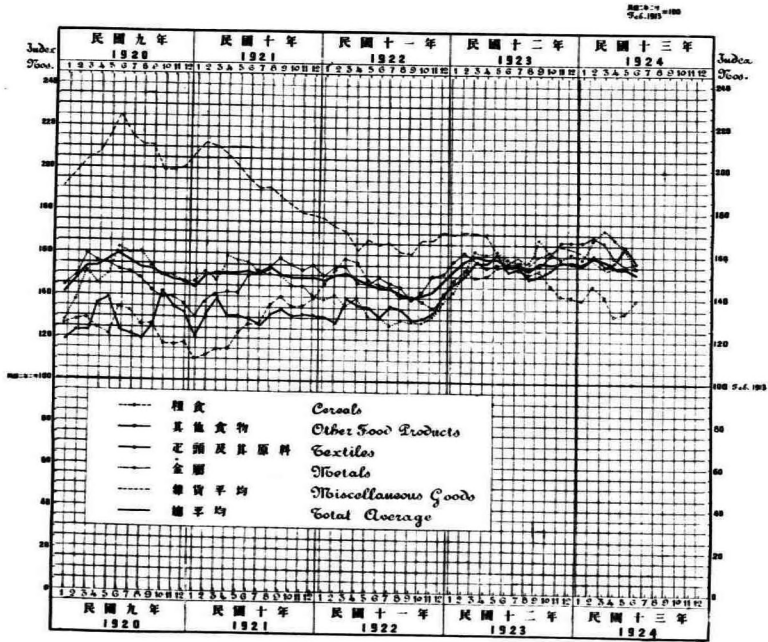



## WHOLESALE PRICE INDEX NUMBER AT SHANGHAI

Last Wednesday	Cereal Other Food Textiles Metals					MISCELLANEOUS					TOTAL Average
	Products					Fuels	Building Materials	Industrial Materials	Sundries	Average	
February '13	100.0	100.0	100.0	100.0	100.0	100.0	100.0	100.0	100.0	100.0	100.0
September '19	117.0	116.8	151.4	137.9	185.3	143.3	371.7	133.0	208.3	146.3	
October "	118.6	118.1	155.8	132.8	190.7	142.9	350.1	132.2	204.0	145.9	
November "	120.6	115.5	154.9	136.7	191.6	146.6	340.8	132.5	202.9	146.1	
December "	120.2	113.8	146.6	126.9	183.1	146.4	323.0	129.5	195.5	140.6	
January '20	126.9	119.4	145.2	128.0	185.3	136.7	323.4	127.1	193.1	142.5	
February "	128.5	124.0	149.1	138.2	183.4	136.6	344.9	127.5	195.1	147.6	
March "	129.9	123.6	159.7	152.5	179.6	158.2	344.2	132.2	203.6	153.8	
April "	125.4	136.7	156.7	145.8	184.4	156.2	353.5	134.9	207.2	154.4	
May "	127.9	139.0	155.8	150.2	184.3	162.8	375.0	135.6	215.5	156.7	
June "	135.0	124.3	152.6	162.9	183.3	175.7	396.2	143.6	224.7	159.9	
July "	134.2	122.9	151.7	159.6	179.8	172.8	369.1	141.6	215.1	156.8	
August "	127.1	119.6	149.0	161.3	178.6	171.2	357.9	140.6	212.1	153.8	
September "	128.6	125.8	143.4	154.2	180.0	164.2	368.7	135.2	212.8	153.0	
October "	118.3	142.7	139.8	150.3	183.2	164.0	322.4	126.2	198.9	150.0	
November "	118.2	135.3	139.6	149.3	187.8	167.0	310.2	132.3	199.3	148.3	
December "	119.2	132.8	136.9	147.4	186.5	170.6	310.5	134.4	200.5	147.4	
January '21	111.3	122.1	130.7	147.1	189.8	167.7	330.3	140.1	207.0	143.6	
February "	113.4	132.1	138.5	152.3	189.7	170.6	343.8	143.2	211.8	149.6	
March "	115.4	138.9	140.9	148.1	188.2	167.6	345.9	143.2	211.2	150.9	
April "	115.5	130.9	141.6	158.7	187.3	167.1	329.6	142.9	206.7	150.7	
May "	123.5	131.4	142.4	157.5	180.5	167.5	314.9	141.5	201.1	151.2	
June "	126.6	129.6	150.2	156.3	176.2	170.2	295.5	139.8	195.4	151.6	
July "	127.4	127.2	152.3	151.9	171.5	170.1	281.6	140.8	191.0	150.0	
August "	136.1	131.7	153.9	151.3	172.6	179.4	276.5	139.4	192.0	153.0	
September "	129.7	133.6	158.4	150.1	172.5	176.8	258.3	138.2	186.4	153.6	
October "	135.9	131.4	154.7	145.3	172.4	177.4	247.4	135.3	183.1	150.1	
November "	135.8	132.0	153.4	144.9	162.6	178.4	239.3	136.9	179.3	149.1	
December "	139.3	131.5	154.8	141.5	169.4	171.7	233.6	135.6	178.3	149.1	
January '22	146.3	130.1	150.2	138.6	173.8	171.9	230.3	133.3	177.3	148.5	
February "	153.2	128.5	154.5	141.2	169.9	170.7	215.6	134.5	172.6	150.0	
March "	157.9	138.6	154.5	136.2	166.2	166.9	213.9	134.6	170.4	151.5	
April "	156.3	136.0	146.9	138.6	167.0	162.8	183.4	135.1	162.1	148.0	
May "	148.1	134.8	146.2	132.3	171.3	165.3	205.2	126.7	167.2	145.7	
June "	145.6	131.1	149.0	131.3	169.4	161.4	191.0	132.8	163.6	144.1	
July "	144.8	136.3	147.0	126.8	169.2	162.3	190.9	136.3	164.7	143.9	
August "	139.7	134.5	145.5	128.8	167.6	159.8	192.5	126.3	161.5	142.0	
September "	140.3	129.3	138.7	129.5	169.6	165.1	184.5	121.7	160.2	139.6	
October "	138.5	130.3	143.4	128.4	176.1	163.3	201.8	128.3	167.4	141.6	
November "	134.9	132.7	149.8	131.7	184.0	156.2	195.8	129.4	167.1	143.2	
December "	140.7	141.7	151.4	135.1	189.2	160.5	203.0	130.2	170.7	148.5	
January '23	148.5	146.6	157.0	142.6	188.9	161.7	192.8	131.2	168.7	152.7	
February "	153.5	150.2	160.6	153.0	185.5	164.7	197.3	133.6	170.3	157.5	
March "	149.2	156.2	155.7	162.5	178.5	166.1	169.3	136.5	170.1	158.7	
April "	150.1	156.3	154.1	160.3	177.0	168.4	189.7	135.1	167.6	157.7	
May "	154.1	159.8	154.9	162.4	169.5	162.3	177.7	134.3	160.9	158.4	
June "	153.7	152.6	155.8	157.8	167.7	159.1	172.5	126.0	156.3	155.2	
July "	152.8	154.4	155.9	155.8	168.1	160.9	170.8	132.8	158.1	155.4	
August "	150.3	148.5	153.8	156.8	164.2	162.4	162.9	132.4	155.5	153.1	
September "	153.2	150.3	154.8	166.9	165.2	165.7	173.0	131.7	158.9	156.8	
October "	146.1	152.9	160.0	160.8	166.0	166.3	180.6	129.5	160.6	156.1	
November "	141.5	157.4	165.8	157.9	166.4	167.2	193.0	129.7	164.1	157.3	
December "	141.2	155.8	165.7	161.0	172.2	162.9	189.6	129.7	163.6	157.5	
January '24	139.1	154.9	165.7	157.9	169.9	163.8	183.5	128.8	161.5	155.8	
February "	145.6	159.8	167.9	166.6	169.5	160.5	179.0	130.5	157.4	159.5	
March "	141.2	154.9	165.8	172.0	157.9	155.9	170.6	130.5	153.7	157.5	
April "	131.9	156.9	155.7	167.4	159.3	155.4	166.9	132.9	153.6	153.7	
May "	132.7	164.2	154.8	164.5	163.0	149.2	178.1	131.3	155.4	154.3	
June "	138.6	156.4	156.0	154.1	162.2	147.7	176.2	130.3	154.1	151.8	

### 中日英美物價指數比較圖

COMPARATIVE WHOLESALE PRICE INDEXES IN CHINA, JAPAN,  
UNITED KINGDOM AND THE UNITED STATES

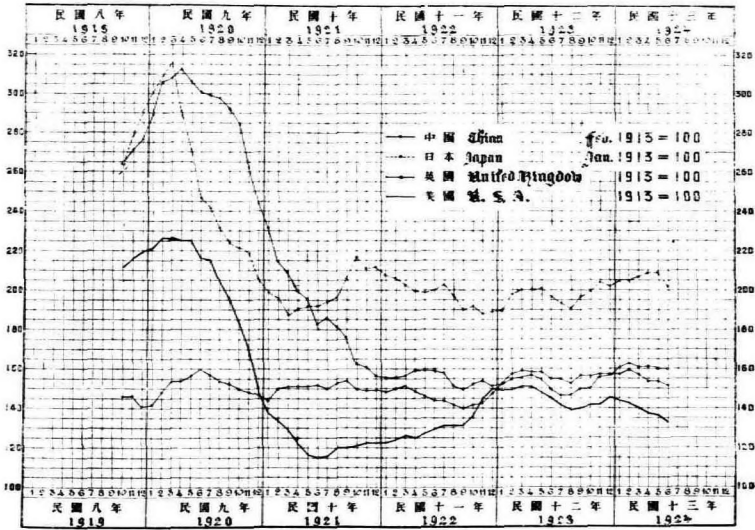

- 中國 財政部駐滬調查貨價處指數  
China Ministry of Finance Bureau of Markets' Index Number
- 日本 東洋經濟新報指數  
Japan The Oriental Economist's Index Number
- 英國 統計週報指數  
United Kingdom The Statist's Index Number
- 美國 勃拉斯脫里報指數  
United States Bradstreet's Index Number

## REVIEW OF THE PERIOD

### SEA PRODUCTS

Sea products were in a transitional period this season. April saw a comparatively better business, while June had a common dull outlook because of the rainy season. On the contrary, however, quotations rose, as the market was short stocked then.

Bicho de mar: "Jih Fan" registered a rise of about \$30.00 more than last season due to a scarcity of supplies. "Pa Chia" had steady sales in April, falling about \$10.00 in May, and became duller in June.

Cuttle fish was quiet at the beginning, but prices rose in the middle of May at the purchase of the Yangtse Valley. However, business resumed a weak tone at the end. Transactions practically came to a standstill except for a small quantity shipped to Szechuen.

Isinglass is a summer article and enjoyed good sales throughout the season. Compoy was steady in April and May but turned sluggish in June, as the weather became warmer, the first and second grades being comparatively slow in falls.

Dried shrimps imported from Hongkong were dull at first but became brisk in the end of May owing to the purchase of Hankow merchants.

### SUGAR

The sugar market continued weak since the end of spring on account of the increased estimation of the sugar production and the successive supply of foreign as well as native sugar. Violent fluctuations were caused partly by speculators which resulted in great losses. Sales were a little better at the end of June, when merchants bought goods for their summer requirements. The speculators over sold a great amount of forward cargo and this lifted the market price up above \$12.00. Later quotations rounded at \$10.00. The market experienced a revival in May, but a reaction soon set in. The total forward cargo this season amounted to approximately 80,000 bales being sold principally to Tientsin and the provinces of Kiangsi and Chekiang.

Dutch white and brown sugars saw a lower cost and an abundant supply. The market displayed a general weak tone except an interval in April when business seemed a little fair. This season Dutch white sugar had a total sale of about 4,900 bales which were largely shipped to the North and about 7,000 bales of brown sugar were purchased by the Yangtse Valley.

The quotations for Manila green sugar, at the beginning, were \$8.30 and \$7.80 for second and third grades respectively. The price rose \$0.5 higher later owing to active purchases of outport customers. However, the market declined shortly when abundant new cargo arrived in.

## WINES, BEER, SPIRITS, TABLE WATERS &amp; CANNED GOODS

French wines displayed a general upward tendency owing to the rate of exchange, while English imports remained as before. Hennesay's 3 Stars brandy, which enjoys a good market in summer was selling higher among dealers, but the large local stock prevented the rate appreciating. Nailly Prat Vermouth Wine experienced sudden rises in June owing to scarcity of supply and increase in cost. Fruit juice was also in good demand and had steady prices. Welch's grape juice, lime juice had the largest business and Lzenby's lemon Squash next. Canned fruits turned a little bullish, but cheap costs kept their market prices continually downwards. Cream milk which has had an ever rising tone since the Japanese earthquake, has now gradually returned to their normal position.

## COTTON

The supply of raw cotton has for long been below the world's demands. Last year when the total production of American cotton was given out at approximately 12,000,000 bales there were fears that the world would experience a shortage. Contrary to expectation, no shortage was experienced, due largely to the slow sales of yarn and piece-goods which lessened the demand for raw cotton.

The local market was quite steady in April in spite of the repeated falls of oversea markets. Arrivals from the interior were small and the local warehouses were short stocked. Dealers who had spot goods, in view of the exhaustion of the old stock, held their goods for speculative purposes while consumers, realising the loose demand and the fall in foreign quotations, refrained from placing orders. The tone of the local market then turned brisk by the recovery of the American and Indian staples. Quotations became steadier as small quantities were being received from Hankow, Chengchow and Shensi. At the end the market turned sluggish and quotations became easier owing to the following reasons:

(1) Receipts of large quantities of Indian cotton were arriving, (2) better American reports of cotton production, (3) good weather in the country which gave hopes of a good yield, (4) native cotton mills actually decreased production or suspended work, (5) abundant quantities ordered abroad by foreign firms.

## COTTON YARN

This season native and Japanese cotton yarns displayed various tendencies. The former remained fairly steady throughout the period whereas the latter met continual falls. Indian cotton yarn arrived in copious quantities and a normal business was done in them.

At the beginning, the local cotton yarn market showed an upward trend owing to the temporary appreciation in values of British, American and Indian cotton and the revival as well of the Japanese market. Although afterwards oversea cotton markets declined, customers continued to

buy actively, especially so was it in the case of Szechuen merchants. Moreover, most cotton mills decided to decrease working hours owing to the dearness of native cotton and this had a further effect upon the yarn market.

However, the rise in Japanese yarn was short lived accounted for by the following factors: - (1) The repeated drop in exchange rate of the yen. (2) Financial stringency in Japan. (3) Larger imports. (4) The fall of American cotton which indirectly affected Japanese yarn. (5) The silk worm rearing season arising this time with all household spinnings practically shut down. The first three reasons resulted in the Japanese cutting down their prices. Compared with the first part of May there was a decrease of about ¥7.00 per picul. The Japanese merchants sent direct shipments to Hankow and Tientsin for disposal and furthermore sold to native dealers a large quantity of forward cargo. At the approach of the Dragon Festival and the farming season coupled with the abundant arrival of Indian cotton, the market was further weakened. The transaction of Japanese cotton yarn at the end of June recorded a drop of about half amount less than in the beginning of the month. This inevitably caused corresponding falls in native, British and Indian yarns.

#### PIECE GOODS

The Manchester market continued steady showing quotations 10% higher than the offer of local buyers. Only small sales of white and fancy goods were consummated, because manufacturers were reluctant to sell low on account of the rise in raw materials. Hornby's 8½ lbs. grey shirtings experienced little change and were quoted at 19/- in the first part of May, during which lighter weights and fancy goods met with increasing demand. Until June Calverts 10 lbs. decreased from 24/- to 23/3. Quotations turned a little favourable and some white shirtings and fancy goods were ordered by local dealers. The market in this port saw a better demand for local products while European and Japanese goods were alike weak.

#### European Piece Goods

The total turnover this quarter amounted to 413,952 pieces being 42,417 pieces more than the previous season and 98,550 pieces less than the corresponding period of last year. The market was fairly good in the beginning of April, during which large transactions were carried with Hankow and the North. The cotton venetians of Kung Ping and Yuen Fong were very brisk. Black Cotton Italians, and grey and white shirtings ascended continually. However, business decreased apparently in the latter part of the quarter, all kinds turning quiet with the exception of white shirtings. This continued until the middle of May, when a trade revival set in. Kung Ping and Yuen Fong auction markets were both bullish especially the latter. Low white shirtings fell still slightly. After Dragon Festival holidays the outlook turned even brighter and Kung Ping grey shirtings and Yuen Fong cotton Italians were ¥0.5 and ¥0.3 better respectively. It was a pity that the market soon relapsed to quietness.

Indent houses had a less favourable turnover, selling little to outports. Import and cotton goods were seriously affected by the fluctuations of cotton and yarn. Business was further blocked by the repeated fall of Japanese goods and the frequent changes at the auctions. Fortunately, a normal supply was able to prevent quotations from violent falls, while purchases of white shirtings by Szechuen and Hankow merchants, no doubt, encouraged the tradespeople.

#### Japanese Piece Goods

The beginning of this period saw some purchases of fancy goods by the customers of Yangtse Valley and some white and grey shirtings were also in good request. The sudden decline in Japanese exchange made possible for business houses to sell their stock at a discount and this, coupled with the tightness of money during the Dragon Festival, weakened the market. In June, hopeful signs were witnessed on occasional rises of the exchange rate, principally among Tientsin, Yangtse and local merchants. Summer articles such as lawns and vestings were generally dull for Japanese goods.

#### FLAX, HEMP & JUTE GOODS

Both new and old gunny bags were sluggish this season, but scarcity of stocks prevented quotations from fluctuating violently. Enquiries for 2½ lbs. new green stripe gunny bags continued during the time of marketing the new wheat, but old gunny bags were generally used instead, owing to their being comparatively cheaper. The customers of Antung, Yingkow, Tsingtao and Newchwang placed only small orders in April. Quotations for 2.25 lbs. new blue stripe gunny bags were weak but strengthened later, when shipments of several hundred packages were made to Japan.

As for old gunny bags, June found a comparative better market. The demands for old green stripe bags grew larger in Hsuchow, Huai-An and Wusih and some 100,000 pieces of twill gunny bags were shipped to Wuhu.

#### SILK GOODS

All seasonable articles were fairly active. Poplin, shamur, soft satin and silk crepe de Chine had small imports and prosperous sales. New descriptions were immediately disposed off on arrival. Quotations tended from steadiness to firm.

In May and June, though the general business tone fell a little, yet such articles as georgette, printed silk, silk crepe de Chine, soft silk, Japanese cotton and silk satin, and gauze were continually in good demand by outports as well as in this port. The market remained bullish throughout this season.

#### WOOLEN GOODS, COTTON & WOOL UNIONS

The market carried heavy stocks from last season and was continually supplied with new imports. Weak sales caused the quotations to keep going down. Plain serge and waterproof were

comparatively steady, whereas black venetians declined lower than before. Winter goods were a little active. Some fleece lining was shipped to the Yangtse Valley, overcoating, black mohair seals, black astrachan being occasionally purchased by Peking and Tientsin merchants. However, these had no steadying influence. Firms were anxious to put their goods at immediate disposal and some houses sold their articles below cost. The market showed no signs of revival between spring to summer and still lacks healthy prospects in spite of the approach of the autumn.

#### METALS

Metals fell successively in these months. As judged from the index number published by this Bureau all these commodities, tin, steel, iron, copper and lead, were lower than last season. Tin had the greatest fall being 17.9 less than the average of previous season and 56.3 lower in comparing with March. Since its sudden rise happened in the last period, imports grew gradually big, but sales turned abruptly sluggish this season. Business was somewhat slow during April and May owing to the steady quotations in producing countries but reached the minimum in June. Steel, iron and zinc had slow sales. The stock of wire nails in May was sufficient for three months' supply. Dealers have several times called meetings to decide uniform quotations for iron tubes as a means of avoiding loss. The markets in ship plates, bamboo steel, plain iron sheets, tinned plates, mild steel round bars were disorderly. Zinc and copper were excessively stocked with declining prices. Lead and antimony showed a better average than in the last period, but their prices declined month by month.

#### COAL

Coal showed a quiet demand with declining prices. Native coals had a steady market in the beginning, but after the middle of May the rise in prices frightened customers.

Foreign coals: Annam anthracite was comparatively better in April, falling in May with further declines in June.

In April all kinds of lump coals except Takao, Matsanra, Hizan were abundantly shipped to Soochow and its neighborhood, prices fell alike, notably in Arate, Takamatsu, Takao and Fukushima. The first grades of Kishima, Ochi saw certain demands from batter-ships in May, but the second and third grades remained weak. The market witnessed further declines in June.

Mixture coal was at first extremely dull especially the third grade. Kishima and Karatsu experienced certain rises in May, while the second and third grades remained as dull as ever.

Dust coal had a very unfavourable outlook due to the decrease in production of the silk filatures as a result of the dull silk business this year. Dealers were obliged to sell their goods at a discount. In spite of the fact that new cocoons were placed on market during May little sales were effected. Business suffered a further blow in June because of the strike in silk filatures. The total transactions in this season amounted to even less than that in the single month of December last.

### TIMBER

The timber market this season alternated in a peculiar manner. With the exception of Japanese timbers and planks, all other kinds generally dropped in value, especially Oregon pine. Prices were at the beginning about \$10.00 lower than the previous period in April but decreased \$1.00 further in May. The middle of June saw an improvement. This quick fluctuation was due, at first, to abundant arrivals assisted by the dropping market in America and also by the reduction of Pacific freights. Dealers were frightened to store up as they feared further falls. The declining tendency was continued until it reached the level of Japanese white pine, when a revival set in, chiefly the result of the united efforts of timber merchants to prevent prices falling down further.

T. & G. Flooring naturally follows the movement of Oregon pine, but it remained weak throughout the period, luan being slightly lower than before.

Teakwood was handicapped by its excessive high price. Red and white planks were very brisk at the beginning owing to small arrivals and scarcity of stocks, but a reaction set in afterwards. Japanese timber was imported in small quantities. Ash, katsura and oak experienced continual rises. Even white pine, which was seriously affected by the decrease of Oregon pine, showed a rise.

### INDIGO & ANILINE DYES

All kinds of aniline dyes lacked a healthy trade in view of the approach of summer. Bleaching powder was the only article which had enjoyed a steady tendency and was in abundant demand in April and May by different places. Sodium sulphide was comparatively steady in April. Direct acid and basic aniline dyes were on the decline. Business was done on a small scale with outports and local dye houses. Owing to seasonable demands light colors were comparatively steady. Sulphur black was likewise dull without much business. Artificial 20% indigo was overstocked and met with discounts. Reduced indigo was sluggish in response to artificial 20% indigo.

### PAPER

Paper was imported successively, but had weak sales. In May, Siber, Hegner & Co. imported a large quantity of 17 lbs. M. G. Cap Paper which they sold at very much lower than market prices. Business houses suffered from this greatly and the paper guild was compelled to fix the quotation of M. G. Cap Paper at \$1.30 per ream. This tended to steady the market.

Both 17 lbs. M. G. Cap Paper and 3 lbs. News Printing Paper were heavily stocked and had great imports. They achieved a little business in the latter part of April and were afterwards seriously handicapped by the cheap sale of Siber, Hegner & Co. Until June the former decreased as low as \$1.23 per ream and the latter fell about \$0.50 downward. The future tendency depends largely upon carrying out the decision of the guild. Glass paper had usually the largest business



with British-American Tobacco Co. and Nanyang Brothers Tobacco Co. The demands of those two companies last year resulted in local firms ordering large quantities abroad. This year the two tobacco firms suddenly stopped buying and this together with the floods in Fukien, Hunan and Tientsin drove the quotations downwards. The second and third grades were sold between ¥2.00 to 1.80 as compared with ¥2.50 in last year.

Strawboard paper was supplied largely by native factories and saw a decrease of approximately ¥5.00 in June owing to sharp competition.

M. F. Book printing paper and unglazed printing paper imported continually and prices were steady at the beginning of May. Being subjected also to the influence of Siber. Hegner & Co. their prices likewise dropped step by step. Unglazed printing paper saw a recovery of about ¥0.1 higher in June, but small sales were recorded in both cases.

#### TOBACCO

The cigarette industry is practically the same as it was before. Intense competition was shown by discounts on sales in spite of the public quotations as decided by the guild at the end of every month; for example, the guild quotation for State Express 555 was \$16.00 per 1,000 pieces, but sales were made at, as low as \$15.50. Sales of Old Mill, Rex and Chesterfield cigarettes were extremely dull this season, but their qualities are worthy of mention. Pinhead was the pioneer in the cigarette business in China, but after a long period of prosperity it was completely destroyed by the later boycott towards American goods. It has, however, recently met a revival and is likely to regain its former business in the future. Three Castles was supreme before placing Chienmen on the market, but it has now declined very considerably.

Small supplies of Londres cigars tended to make prices bullish. Alhambra products continue at the same prices. This factory has, however, communicated to the local tobacco guild to the effect that due to abundant purchases of sumatra wrapper by Dutch interests they were left with a short supply and a rise in the costs will consequently follow. Thus the local guild has decided to increase its quotations by 5% from July 1st. Nuevo Cortado had a normal stock and a steady business.

The highest sale of tobacco leaf took place in April as it was the time for manufacturers to stock up for their summer requirement. As new cargo usually arrives after the autumn, prices are likely to stand firm for the present. A decrease of sales occurred in May and June. Prices fell to 2/3 of April prices due particularly to the rainy season.

#### DRUGS

Since the middle of May a great change occurred in the prices of the drugs of Allen Hanburys and Kasamatsu. A few showed 50% higher or lower than their former quotations. Owing to the non-existence of a public guild, it is difficult to ascertain whether these rises and falls were due to the difference in quality or the increase in cost. The following table is interesting:

Kinds of Group	Name of Drugs	Dispensary	Unit	Price in this season	Price in last season
Acid Salicylate	Acid Salicyl	Allen & Hanburys	pound	\$ 2.00	\$ 1.60
	"	Kasamatsu	"	1.45	1.30
	Acetylsalicylic acid	Allen & Hanburys	"	2.90	2.50
	"	Kasamatsu	"	1.90	2.25
	Sodium Salicylate	Allen & Hanburys	"	2.40	1.50
	"	"	"	1.70	2.00
Iodide	Solol	"	"	2.60	2.00
	Iodine	"	"	13.50	12.00
	"	Kasamatsu	"	12.00	13.00
	Iodoform	"	"	13.50	16.50
	Potassium Iodide	Allen & Hanburys	"	10.50	11.50
	"	Kasamatsu	"	9.50	11.50
Compounds of Mercury	Sodium Iodide	"	"	14.00	12.50
	Mercurous Chloride	Allen & Hanburys	"	3.30	4.30
	"	Kasamatsu	"	2.25	2.90
	Red Mercuric Oxide	Allen & Hanburys	"	4.40	5.20
Botanical Drugs & Extracts					
	Balsam of Tolu	"	"	8.50	2.00
	"	Kasamatsu	"	3.80	4.30
	Copaiba	"	"	1.85	3.40
	Liquid Extract of Hydrastis	Allen & Hanburys	"	22.00	20.00
	Extract of Scopolia	Kasamatsu	ounce	0.70	2.20
	Ipecacuanha Root	Allen & Hanburys	pound	9.00	6.50
	"	Kasamatsu	"	6.15	4.75
	Oil of Cloves	Allen & Hanburys	"	7.75	6.50
Cod Liver Oil	"	25 gal.	72.00	90.00	
	Oil of Peppermint	Kasamatsu	pound	12.00	5.60
Narcotics					
	Cocaine Hydrochloride	Allen & Hanburys	ounce	17.00	13.50
	"	Kasamatsu	"	12.00	22.00
	Codeine Phosphate	"	"	14.50	17.00
	Dionin	Allen & Hanburys	"	17.00	19.00
	Dover Powder	"	pound	5.50	3.60
	"	Kasamatsu	"	5.00	7.50
Morphine Hydrochloride	Allen & Hanburys	ounce	17.00	7.00	
"	Kasamatsu	"	34.00	32.00	
Santonin					
	Santonin	Allen & Hanburys	ounce	26.00	23.00
	"	Kasamatsu	"	20.00	26.00

ELECTRICAL SUPPLIES

Electrical supplies this year have had only one-fourth of the volume of business of last year. Among the different articles lamp had the usual largest demand occupying about three-tenth

of the whole business, but this year it has been extremely dull due to the abundant stocks stored up by traders and consumers during last year, when the price of lamps fell down heavily. G. E. has enjoyed the best sale of lamps, partly because it provides a variety of volts and also because it has long been in the field. Wotan, Philipo and Osram are confined largely to local sales. In the spring of last year they were nevertheless quoted about \$5.00 higher than G. E. Over-stock has, however, caused continual drops in prices so that they are now on the level of G. E.

Rubber wire imports have greatly decreased since the Japanese earthquake and the goods at present in the local market are chiefly the products of "Chung Hwa Electric Works, Ltd.", a Japanese concern in Shanghai, whose quotations are a little higher than the German imports. S. E. S. motor which is moderate in price and guaranteed by manufacturers has been sold extensively.

The electric fan is a seasonable article in summer and usually has its best sales in May. Owing to the late turn of weather in this season demands were quiet during the first part but turned slightly better in June at local sales.

#### MISCELLANEOUS GOODS

The market of miscellaneous goods is inferior than that in the corresponding period of last year. Sales of summer goods were delayed owing to the mild weather and dealers were compelled at the end to dispose off stocks at cheaper prices. Fortunately, the opening quotations of summer goods did not fall extremely low and no heavy losses were effected.

Panama hats experienced occasional fluctuations in April and grew gradually prosperous in May and June, those of Bradley and Arthur & Co. enjoying the largest sales. Japanese straw hats showed unfavourably.

Cotton shirts found best sales in Japanese imports. Western imports such as Loxley had an inferior record. The end of season saw decline in quotations.

Lanterns had the largest sales from the Szechuen merchants and were constantly steady this season.

Enamelled and glass ware had large stocks and were abundantly imported. In April, the violent depreciation of the yen filled the market with Japanese imports which resulted in heavy fall of prices. Bottles cruite stand decreased about \$10.00 while all white Japanese dish declined approximately \$3.00. In May, Hankow, Tientsin and Yingkow placed some orders of aluminium tool, glass and Chinaware, but these displayed no steady influence.

Native laundry soaps had competed fairly well with foreign products. Outport agents took to the former, because of the prompt service of native factories, but prices showed a downward trend when compared with the corresponding period of last year owing to competition. Brunner-Mond and Sunlight had abundant supply and were largely sold to outports.

"Price's" candles doubled its price in the spring and resulted in a decrease of sales as retail shops generally used native products instead.

卷 二

進 口 貨 價 表

**Statistical Tables of Import Commodities**

The Shanghai Market

貨物花色	DESCRIPTION OF GOODS
<b>第一部 糧食</b>	<b>PART I CEREALS</b>
<b>小麥</b> 紅白 (美) ..... (坎拿大) ..... <b>麵粉</b> 紅日當天 ..... 紅藍福壽 ..... 黃大錢牌 ..... 噴水牌 ..... 金鐘牌 ..... 財神牌 .....	<b>Wheat</b> Red U. S. A. .... White .... Canada .... <b>Wheat Flour</b> "Mojor Brand" U. S. A. .... "High Life Brand" .... "Gold Cash Brand" .... "Fountain Brand" .... "Gold Bell Brand" .... "God of Wealth Brand" .... <b>Peas &amp; Beans, dried</b> White Beans, 100 lbs. per bag, U. S. A. .... Yellow Split Peas, .... Green Peas, .... 
<b>乾豆</b> 美白豆 袋百磅 ..... 黃豆 (剖) ..... 青豆 .....	
<b>第二部 其他食物 海產</b>	<b>PART II OTHER FOOD PRODUCTS SEA PRODUCTS</b>
<b>鮑魚</b> 明鮑 大只 (日) ..... 紫鮑 大只 ..... <b>黑刺參</b> 日本十番參 (大只) ..... .. (中只) ..... .. (小只) ..... 九番參 (頂只) ..... .. (大只) ..... 八脚參 (頂只) ..... .. (大只) ..... .. (中只) ..... 哈刺參 (大只) ..... .. (小只) ..... 暹加錫方刺參 (兩瓣) ..... .. (一號) ..... .. (二號) ..... .. (三號) ..... 梅花參 (一號) ..... .. (四號) ..... <b>黑光參</b> 金山壳參 (大只) ..... .. (中只) ..... .. (小只) ..... 日本 (純貨) ..... 馬中白刺參 (大只) .....	<b>Awabi, dried</b> Japan .... .. .. <b>Bicho de Mar, black, spiked</b> Japan .... <b>Hongkong</b> .. .. .. .. .. .. .. .. .. .. <b>Bicho de Mar, black, not spiked</b> <b>Hongkong</b> .. .. .. .. .. .. <b>Japan</b> .. .. <b>Hongkong</b> .. ..

二 季 上 海 貨 價 季 刊

8

Prices Report April-June, 1924.

單 位 Classifier of Quantity	躉 售 市 價 Wholesale Prices (Shanghai 卅x.)			平 均 Average		稅 則 號 數 Tariff No.
	四 月 April	五 月 May	六 月 June	上 海 規 元 Sh'hai 卅x.	關 銀 Hk. 卅x.	
	担 picul	3.700	3.900	3.950	3.850	
??	3.700	3.850	3.900	3.817	3.426	??
??	3.800	.....	3.950	3.875	3.478	??
包 bale	1.720	1.800	1.800	1.773	1.591	??
??	1.680	1.800	1.780	1.753	1.574	??
??	1.700	1.770	1.780	1.750	1.571	??
??	1.680	1.770	1.780	1.743	1.565	??
??	1.680	1.780	1.790	1.750	1.571	??
??	1.660	1.780	1.780	1.740	1.562	??
袋 bag	12.500	12.500	12.500	12.500	11.221	227
??	12.500	12.500	12.500	12.500	11.221	??
??	12.000	12.000	12.000	12.000	10.772	??
担 picul	180.000	155.500	180.500	172.000	154.338	169
??	151.000	159.333	.....	155.166	139.287	??
??	213.194	218.639	221.476	217.770	195.485	170
??	186.250	184.000	185.400	185.217	166.263	??
??	170.500	155.000	.....	162.750	146.095	??
??	213.000	215.200	217.667	215.289	193.258	??
??	207.000	191.000	194.750	197.583	177.363	??
??	126.359	117.000	.....	121.694	109.240	??
??	112.537	105.000	111.187	109.575	98.362	??
??	100.250	98.999	.....	99.609	89.416	??
??	89.250	87.250	.....	88.250	79.219	??
??	.....	.....	78.000	78.000	70.018	??
??	77.800	72.250	.....	75.025	67.347	??
??	70.000	62.500	.....	66.400	59.605	??
??	.....	87.000	.....	87.000	78.097	??
??	.....	79.500	.....	79.500	71.364	??
??	81.250	85.800	.....	83.525	74.977	??
??	87.300	87.000	.....	87.150	78.231	??
??	71.600	66.767	70.500	69.622	62.497	171
??	65.150	58.400	59.250	60.933	54.697	??
??	44.250	47.750	45.000	45.667	40.994	??
??	49.500	.....	.....	49.500	44.434	??
??	.....	86.500	.....	86.500	77.648	??

中華民國十三年第

The Shanghai Market

貨物花色	DESCRIPTION OF GOODS
馬中白乾參 (中只) .....	Hongkong .....
?? (小只) .....	?? .....
望加錫烏元參 (出辦) .....	?? .....
?? (一號) .....	?? .....
?? (二號) .....	?? .....
?? (三號) .....	?? .....
噴助 (出辦) .....	?? .....
?? (一號) .....	?? .....
?? (二號) .....	?? .....
?? (三號) .....	?? .....
?? (四號) .....	?? .....
金山烏條參 (頂只) .....	?? .....
?? (大只) .....	?? .....
?? 赤條參 (頂只) .....	?? .....
?? (大只) .....	?? .....
?? (中只) .....	?? .....
白海參	Bicho de Mar, White
噴助玉參 (出辦) .....	Hongkong .....
?? (一號) .....	?? .....
?? (二號) .....	?? .....
?? (三號) .....	?? .....
?? (四號) .....	?? .....
?? (五號) .....	?? .....
香港赤參 (頂只) .....	?? .....
?? (大只) .....	?? .....
日本 (大只) .....	Japan .....
?? (中只) .....	?? .....
金山抽皮參 (頂只) .....	Hongkong .....
?? (大只) .....	?? .....
馬中背虫參 (中只) .....	?? .....
?? (小只) .....	?? .....
干貝	Comboy
大粒 (日) .....	Japan .....
中粒 .....	?? .....
大中粒 .....	?? .....
三角 .....	?? .....
魚骨	Fish Bone
明骨 .....	Japan .....
?? (高) .....	?? .....
鱈魚 箱四十磅 (美) .....	Cod Fish, 40 lbs. per case U. S. A. ....
鱈魚	Fish, cuttle
廣輪 (冬水) (日) .....	Japan .....
?? (秋水) .....	?? .....
夾油 .....	?? .....
大頭魚 海成	Fish, Dried
白鱈魚 .....	Japan .....
黑鱈魚 .....	?? .....

二 季 上 海 貨 價 季 刊

Prices Report April-June, 1924.

單 位 Classifier of Quantity	躉 售 市 價 Wholesale Prices (Shanghai 元)			平 均 Average		稅 則 號 數 Tariff No.
	四 月 April	五 月 May	六 月 June	上 海 規 元 Shanghai 元	關 稅 Duties	
担 picul	46.200	50.000	....	48.100	43.178	171
?? ??	39.400	35.000	35.000	35.800	33.034	??
?? ??	98.000	91.000	....	94.500	84.829	??
?? ??	82.000	79.500	....	80.750	72.489	??
?? ??	72.000	71.000	....	71.500	64.183	??
?? ??	63.750	....	....	63.750	57.226	??
?? ??	78.850	81.500	75.000	78.450	70.422	??
?? ??	65.025	72.850	63.000	66.958	60.106	??
?? ??	57.500	62.700	51.000	57.067	51.227	??
?? ??	44.300	55.000	....	49.650	44.569	??
?? ??	35.800	39.000	39.000	37.933	31.051	??
?? ??	65.000	....	....	65.000	58.348	??
?? ??	....	63.600	....	63.600	57.091	??
?? ??	82.000	....	....	82.000	73.609	??
?? ??	69.500	....	....	69.500	62.388	??
?? ??	58.000	....	....	58.000	52.065	??
?? ??	80.000	....	....	80.000	71.813	172
?? ??	70.500	....	....	70.500	63.285	??
?? ??	59.000	....	....	59.000	52.962	??
?? ??	55.000	....	....	55.000	49.372	??
?? ??	50.500	....	....	50.500	45.332	??
?? ??	46.500	....	....	46.500	41.741	??
?? ??	....	....	80.000	80.000	71.813	??
?? ??	....	....	67.500	67.500	60.592	??
?? ??	43.500	....	....	43.500	39.048	??
?? ??	39.000	....	....	39.000	35.009	??
?? ??	....	44.000	....	44.000	39.497	??
?? ??	....	32.000	....	32.000	28.725	??
?? ??	....	28.200	....	28.200	25.314	??
?? ??	....	18.600	....	18.600	16.696	??
?? ??	131.333	130.667	120.000	127.333	114.302	175
?? ??	133.639	133.469	128.139	131.749	118.267	??
?? ??	132.000	131.567	128.000	130.522	117.165	??
?? ??	102.458	99.500	95.500	99.153	89.006	??
?? ??	284.000	....	....	284.000	254.937	177
?? ??	....	301.000	305.000	303.000	271.993	??
箱 case	12.500	12.500	12.500	12.500	11.221	178
担 picul	20.420	21.045	21.279	20.915	18.775	179
?? ??	21.600	22.483	....	22.041	19.785	??
?? ??	....	20.000	....	20.000	17.953	??
?? ??	....	13.500	....	13.500	12.118	180
?? ??	....	12.000	....	12.000	10.772	??



The Shanghai Market

貨物花色	DESCRIPTION OF GOODS
中德海成 (日) .....	Japan .....
細鱗 22 .....	22 .....
魚肚	Fish, Maws
頂面 (香港) .....	Hongkong .....
大面 22 .....	22 .....
魚皮 (呂宋) .....	Fish Skin, Manila .....
麵乾 淡菜	Mussels, Clams
麵乾 (大只) (日) .....	Clams, Japan .....
22 (中只) 22 .....	22 22 .....
22 (中只) 薄皮 22 .....	22 22 .....
淡菜 (大只) 22 .....	Mussels, 22 .....
22 (中只) 22 .....	22 22 .....
22 (西岸) (香港) .....	22 Hongkong .....
蝦米	Shrimps, dried
元東 (日) .....	Japan .....
金鈞 (香港) .....	Hongkong .....
龍牙 22 .....	22 .....
浮魚翅	Sharks' Fins, Prepared
龍鬚堆翅 22 .....	Hongkong .....
鳳尾 22 .....	22 .....
單片 22 .....	22 .....
魚翅	Sharks' Fins
全付上色翅 大片 (日) .....	Japan .....
22 中色翅 22 .....	22 .....
22 小魚翅 小片 22 .....	22 .....
全尾 22 .....	22 .....
玉吉翅 純貨 22 .....	22 .....
白玉吉翅 22 .....	22 .....
黃玉吉翅 22 (呂宋) .....	Manila .....
鹹菜	Agar-agar
暹加馬西蘭菜 .....	Hongkong .....
瓊叻 龍牙菜 .....	22 .....
22 武墩菜 .....	22 .....
海帶絲	Seaweed, cut
裝箱 (日) .....	Japan .....
裝包 22 .....	22 .....
海帶	Seaweed, long
俄塞 22 .....	Japan .....
川歸 22 .....	22 .....
濱中 22 .....	22 .....
鬼庄 22 .....	22 .....
國后 22 .....	22 .....
首長 22 .....	22 .....
紫菜	Seaweed, Prepared
坡埔 22 .....	Japan .....
中方 22 .....	22 .....
紅菜	Seaweed, Red

二 季 上 海 貨 價 季 刊

Prices Report April-June, 1924.

單 位 Classifier of Quantity	躉 售 市 價 Wholesale Prices (Shanghai 元)			平 均 Average		稅 則 號 數 Tariff No.
	四 月 April	五 月 May	六 月 June	上 海 規 元 S'hai 元	關 銀 Hk. 元	
	担 picul	33.825	....	32.167	32.996	
" "	41.375	....	34.000	37.687	33.830	"
" "	218.000	207.000	....	212.500	190.754	184
" "	195.000	190.000	....	192.500	172.801	"
" "	....	30.500	....	30.500	27.379	187
" "	....	....	75.000	75.000	67.325	188
" "	....	58.440	47.083	52.761	47.362	"
" "	49.750	....	....	49.750	44.659	"
" "	41.490	42.050	42.157	41.899	37.611	"
" "	37.170	39.455	40.500	39.042	35.047	"
" "	....	....	22.375	22.375	20.085	"
" "	56.633	57.616	56.250	56.833	51.017	189
" "	....	68.833	66.917	67.875	60.929	"
" "	....	....	46.500	46.500	41.741	"
" "	....	550.000	595.000	572.500	513.914	194
" "	581.333	....	576.000	578.666	519.449	"
" "	....	....	424.000	424.000	380.610	"
" "	....	....	....	....	....	195
" "	153.527	155.600	160.944	156.690	140.655	"
" "	102.500	123.500	120.500	115.500	103.680	"
" "	68.000	62.750	65.437	65.396	58.704	"
" "	....	85.000	77.000	81.000	72.711	"
" "	263.000	....	....	263.000	236.086	"
" "	....	315.000	....	315.000	282.765	"
" "	....	275.315	....	275.315	247.141	"
" "	....	....	....	....	....	168
" "	10.375	10.000	9.090	9.822	8.817	"
" "	9.600	8.006	7.600	8.402	7.542	"
" "	....	8.600	7.650	8.125	7.293	"
" "	7.300	7.300	7.200	7.267	6.523	190
" "	6.900	6.799	6.287	6.662	5.980	"
" "	....	....	....	....	....	191
" "	4.976	4.967	5.161	5.035	4.520	"
" "	4.750	....	5.017	4.883	4.383	"
" "	4.750	4.820	4.997	4.852	4.355	"
" "	4.650	4.750	4.925	4.775	4.286	"
" "	4.650	....	4.875	4.762	4.275	"
" "	....	4.600	4.800	4.700	4.219	"
" "	....	....	....	....	....	192
" "	95.333	92.833	....	94.083	84.455	"
" "	61.500	....	61.000	61.250	54.932	"
" "	....	....	....	....	....	193

貨物花色	DESCRIPTION OF GOODS
毛鹽 (H) .....	Japan .....
冲淨 .....	?? .....
淨鹽 .....	?? .....
<b>糖</b>	
荷赤	Sugar, Brown
九號 .....	Dutch Standard No. 9 Holland .....
十號 .....	?? ?? ?? 10 ?? .....
呂青	Sugar, Green
一號 (1) .....	No. 1. Manila (1) .....
三號 (1) .....	?? 3. ?? ?? .....
四號 (1) .....	?? 4. ?? ?? .....
荷白	Sugar, white
十八號 粗砂 .....	Dutch Standard No. 18, Holland .....
二十四號 .....	?? ?? No. 24, ?? .....
二十五號 細砂 .....	?? ?? No. 15, ?? .....
車白	Sugar, White
太古二温牛 .....	O .....
?? 三温牛 .....	HX .....
?? 四温牛 .....	B .....
橫濱 (號) .....	YP .....
?? (兒) .....	YT .....
?? (莪) .....	YRO .....
鹹尔德新廠 (EP) .....	EP .....
?? (ET) .....	EJ .....
鹹尔港老廠 (亨) .....	EK .....
?? (利) .....	EO .....
?? (真) .....	EN .....
神戶 (華) .....	TK .....
?? (吉) .....	TM .....
大里 (兒) .....	N .....
方糖	Sugar, White Cube
百磅美散方糖 .....	100 lbs. American Cube .....
怡和方糖 箱二十盒 盒六磅 .....	20 boxes per case, E-Wo 6 lbs. a box. ....
冰糖	Candy Sugar
太古CC白冰糖 (香港) .....	CC Hongkong .....
露字冰糖 (H) .....	Japan .....
二號廣冰 (噴助) .....	Candy Sogar, No. 2 Singapore .....
<b>酒及飲料</b>	
香檳酒	WINES AND TABLE WATERS
拍密羅 大瓶 正廣和 .....	Champagne
?? 小瓶 .....	Pemmerly Greno, large bottle, Extra Sec. ....
G. H. 毛姆 大瓶 龍東 .....	?? ?? small ?? ?? ?? .....
?? 小瓶 .....	G. H. Mumm's Gout American, large bottle, ....
老恩老造 大瓶 永昌 .....	?? ?? ?? ?? small ?? .....
?? 小瓶 .....	Louis Roederer Extra Dry, large bottle, ....
愛司威汽酒 史破門 大瓶 .....	?? ?? ?? ?? small ?? .....
汽酒	Sparkling Astis, Grancia Asti Spumanto, large bottle, ....
	?? Burgundy .....

(1)非荷蘭標準 (1)Not Dutch standard

二季上海貨價季刊

Prices Report April-June, 1924.

單位 Classifier of Quantity	躉售市價 Wholesale Prices (Shanghai 元)			平均 Average		稅明號數 Tariff No.
	四月 April	五月 May	六月 June	上海規元 S'hai 元	關銀 Hk. 元	
	担 picul	17.875	18.500	24.667	20.347	
" "	29.875	25.500	29.750	28.375	25.471	"
" "	37.000	33.500	34.125	34.875	31.306	"
" "	9.400	9.320	8.975	9.232	8.287	279
" "	9.525	9.420	9.075	9.340	8.354	"
" "	8.700	8.470	8.325	8.495	7.628	"
" "	8.212	8.030	7.875	8.039	7.216	"
" "	7.925	7.770	7.575	7.757	6.953	"
" "	9.375	9.450	9.000	9.275	8.326	250
" "	9.950	10.110	9.800	9.953	8.954	"
" "	10.387	10.450	10.200	10.349	9.290	"
" "	9.475	9.550	9.350	9.425	8.450	"
" "	10.550	10.720	10.287	10.519	9.442	"
" "	11.412	11.220	10.875	11.169	10.026	"
" "	10.375	10.350	10.100	10.278	9.226	"
" "	10.075	10.150	9.850	10.035	9.008	"
" "	9.975	10.130	9.800	9.968	8.948	"
" "	10.350	10.350	10.100	10.270	9.219	"
" "	9.957	10.180	9.850	10.006	8.982	"
" "	10.183	10.300	10.037	10.173	9.132	"
" "	10.233	10.240	9.987	10.153	9.114	"
" "	10.057	10.250	9.837	10.051	9.022	"
" "	9.957	10.150	9.850	10.005	8.982	"
" "	9.950	10.120	9.800	9.957	8.935	"
" "	10.012	10.190	9.850	10.017	8.992	"
百磅 100 lbs.	17.000	17.000	17.000	17.000	15.260	231
箱 case	19.500	18.900	18.800	19.067	17.116	"
担 picul	14.525	14.500	14.325	14.450	12.971	252
" "	14.525	14.640	14.500	14.555	13.065	"
" "	12.475	13.280	12.575	12.777	11.469	"
箱 case	53.880	53.932	53.355	53.722	48.224	283
" "	56.035	56.090	55.489	55.871	50.153	"
" "	34.483	34.517	34.147	34.382	30.863	"
" "	36.638	36.674	36.281	36.531	32.793	"
" "	30.891	30.921	30.590	30.801	27.649	"
" "	33.765	33.798	33.436	33.666	30.221	"
" "	12.931	12.944	12.805	12.893	11.574	284
						285

The Shanghai Market

貨物花色		DESCRIPTION OF GOODS
扒根羅 (紅)	大瓶 源和	Red, Burgundy, Vercherre & Co. large bottle
紅酒	小瓶	small
意大利草亮	大瓶 永昌	Chianti Bellini, large bottle
游牌生求令	小瓶	small
二號生求令	大瓶 嘉泰	St. Julien (G. Q.) large
	大瓶 永昌	No. 2 Quality, Bordeaux, large bottle
白酒		White wine
色登納	大瓶 源和	Santerne (Gaprico) large bottle
	小瓶	small
	大瓶 嘉泰	(G. Q.) large
	小瓶	small
乳雷夫四	大瓶 永昌	Graves, (Hirsbruner & Co.) large bottle
葡萄酒		Port Wine
亨子酒樽	大瓶 嘉泰	Hunt's Tawny, very superior, large bottle
亨子福面利取		Full Rich
雷牌		Gate (E. J. Burke's) large bottle
鼓面皮		W. A. Gibbey's
三帽牌		Three Crown
一號		No. 1
鳥賽拉酒 黃牌		Marsala Wine, Very choice, Yellow, large bottle
麥達雷酒 紅牌		Madeira Wine, Old Reserve, Red
舍利酒		Sherry Wine
雷牌	大瓶	Gate (E. J. Burke's) large bottle
鼓面皮		W. A. Gibbey's
凡滿酒		Vermouth Wine
老牌意凡滿		Martini Rossi Italian, large bottle
老牌法凡滿		Noilly Prat & Co., French
金鷄納酒		Quinquina Wine
雷牌柱木內	大瓶 龍東	Dunbunet, "Cat Brand" large bottle
	小瓶	small
啤酒		Beer
奧女	大瓶 (箱四打) 順發	"Girl Brand" large bottle, 4 dozens per case
	小瓶 (箱六打)	small 6 dozens per case
太陽	大瓶 (箱四打) 源和	Asahi, large 4 dozens per case
	小瓶 (箱六打)	small 6 dozens per case
上海	大瓶 (箱四打) 漢記	Union, large 4 dozens per case
	小瓶 (箱六打)	small 6 dozens per case
黑啤酒 色波羅	大瓶 (箱四打) 源和	Dark Beer, Sapporo, large bottle, 4 dozens per case
巴德酒		Stout
福順	中瓶 (箱八打)	Guinness, Blood Wolfe, middle bottle, 8 dozens per case
醫生麥根淨	(箱五打)	Dr. Mackenzies Invalid
勃蘭地酒		Brandy
五星金葉	大瓶 百部	Five Stars, Gold Leaf large bottle, J. Dim's Mounie & Co
三星海內斯		Three Stars, Hennessy's
三星麥淇雷		J. & E. Martell's, large bottle
三星金葉		Gold Leaf

二 季 上 海 貨 價 季 刊

11

Prices Report April-June, 1924.

單 位 Classifier of Quantity	躉 售 市 價 Wholesale Prices (Shanghai 兩)			平 均 Average		稅 則 號 數 Tariff No.
	四 月 April	五 月 May	六 月 June	上 海 規 元 Shanghai 兩	關 銀 兩	
				兩	兩	
箱 case	32.328	32.359	32.013	32.233	28.934	285
” ”	34.433	34.517	34.147	34.382	30.863	”
” ”	7.184	7.191	7.114	7.163	6.430	”
” ”	7.902	7.910	7.825	7.879	7.073	”
” ”	6.466	6.472	6.403	6.447	5.737	”
” ”	3.233	3.236	3.201	3.223	2.893	”
” ”	7.184	7.191	7.114	7.163	6.430	”
” ”	7.902	7.910	7.825	7.879	7.073	”
” ”	6.466	6.472	6.403	6.447	5.737	”
” ”	7.902	7.910	7.825	7.879	7.073	”
” ”	5.029	5.034	4.980	5.014	4.501	”
” ”	20.115	20.135	19.914	20.055	18.003	”
” ”	18.678	18.697	18.496	18.624	16.718	”
” ”	13.650	13.663	13.517	13.610	12.217	”
” ”	10.500	10.500	10.500	10.500	9.425	”
” ”	9.339	9.348	9.248	9.312	8.359	”
” ”	6.466	6.472	6.403	6.447	5.737	”
” ”	15.805	15.820	15.651	15.759	14.146	289
” ”	19.756	19.775	19.563	19.698	17.682	291(a)
” ”	13.650	13.663	13.517	13.610	12.217	”
” ”	10.650	10.650	10.650	10.650	9.560	”
打 dozen	8.262	8.270	8.537	8.356	7.501	”
” ”	6.466	6.472	8.537	7.158	6.425	”
” ”	10.058	10.427	9.960	10.148	9.109	”
兩打 2 dozens	10.776	10.786	10.671	10.744	9.644	”
箱 case	10.500	10.000	10.000	10.167	9.125	295(a)
” ”	11.000	10.500	10.500	10.667	9.575	”
” ”	9.698	9.708	9.604	9.670	8.680	”
” ”	9.698	9.708	9.604	9.670	8.680	”
” ”	8.621	8.629	8.537	8.596	7.716	”
” ”	9.160	9.168	9.070	9.133	8.198	”
” ”	11.494	11.506	11.382	11.461	10.288	”
” ”	27.299	27.326	27.033	27.219	24.433	297
” ”	12.931	12.944	12.805	12.893	11.574	”
” ”	19.397	19.416	19.208	19.340	17.361	300
” ”	16.523	17.258	17.074	16.952	15.217	”
” ”	16.164	16.539	16.362	16.355	14.681	”
” ”	15.805	15.820	15.651	15.759	14.146	”

貨物花色	DESCRIPTION OF GOODS
十七年 為國特酒	Cusener 17 ans d'age, Brandy, large bottle, J. D. Mounie & Co. Whisky
紅牌常尼華克	Johnnie Walker "Red Label," John Walker & Son
常海	John Haig, large bottle, "Glenleven"
黑白	Black & White, James Buchanan & Co.
哈味	Harvey's, John Robert Harvey & Co.
克乃克克拉白	Canadian Club, Hiram Walker & Sons
蓮生	Peter Dawson's
星酒	Gins
个登四羅	Gordon's Sloe Gin, large bottle
个登達蘭	Gordon's Dry Gin
聯牌	Booth's Old Tom Gin
糖水酒	Rums
虎頭	Tiger Head Cusener's
黑炭	Negruta (Bordinet)
他種燒酒	Other Spirits
阿克維酒	Litens Aquavit, large bottle
羅松酒	No. 50 Vodka
廿一號	No. 49
廿一號	No. 21
甜酒	Liquers
海合川力白蘭地	Cherry Brandy, Hurring's, large bottle
紐行日立沙	Curacao (Nuyens), large
貝不明	Peppermint, Get Freres, large
香酒	Bitters, Angostura Bitter, large
補酒	Wincarnis
蘋果汁	Apple Cider, 11 oz. per bottle, 2 dozen per case
雲雷汁	Grape Juice, Welch's, middle
拉更白來汁	O. V. B. Loganberry Juice
萊姆求四	Lime Juice, Rose's, large
拉文四爪世	Lezenby's Lemon Squash
菓實露	Syrup
雙獅標露	Lyon's Lemon Syrup, large bottle
汽水	Mineral Water
萬取水	Wichy, large bottle, 50 bottles per case
香生水	Wilkinson's Tausan, middle, 4 dozens
正廣和檸檬水	Lemonade
屈臣氏檸檬水	Soda Water
菓食	Lemonade
大類	Soda Water
銀盆牌 (英)	ANIMAL PRODUCTS
	Ham
	"Silver Dish Brand" G. B.

(1)係英商在滬設廠製造 (1)Manufactured by the British at Shanghai (2)除瓶計值 (2) Bottle price extra

貨物花色	DESCRIPTION OF GOODS
十七年 大瓶.....	Cusenier 17 ans d'age, Brandy, large bottle, J. D. Mounie & Co.
為司 格酒	Whisky
紅牌常尼華克 正廣和.....	Johnnie Walker "Red Label," John Walker & Son
常海 源和.....	John Haig, large bottle, "Glenleven"
黑白 泰興.....	Black & White James Buchanan & Co.
哈味 泰興.....	Harvey's, John Robert Harvey & Co.
克乃庭克拉白 源和.....	Canadian Club Hiram Walker & Sons
蓮生 白根.....	Peter Dawson's
星酒	Gins
个登四器 源和.....	Gordon's Sloe Gin, large bottle
个登達蘭 源和.....	Gordon's Dry Gin
獅牌 源和.....	Booth's Old Tom Gin
糖水酒	Rums
虎頭.....	Tiger Head Cusenier's
黑炭.....	Negrita (Bordinet)
仙棧燒酒	Other Spirits
阿克維酒 阿克質鐵大瓶.....	Litens Aquavit, large bottle
羅松酒 五十號 先育.....	No. 50 Vodka
廿 四十號.....	No. 43
廿一號.....	No. 21
甜酒	Liquers
海合川力白蘭地.....	Cherry Brandy, Huring's, large bottle
小瓶.....	small
瓶行日立沙 大瓶 永昌.....	Curacao (Nuyens) large
小瓶.....	small
貝不明 大瓶.....	Peppermint, Get Freres, large
小瓶.....	small
香酒 一號必得四 大瓶.....	Bitters, Angostura Bitter, large Dr. Siegerts
補酒 文家宜 老醫隆.....	Wincarnis
羅風汁 箱二打瓶十一兩 源和.....	Apple Cider, 11 oz. per bottle, 2 dozen per case
紫葡萄汁 中瓶 華爾取.....	Grape Juice, Welch's middle
拉更白來汁 廿 O. V. B.....	O. V. B. Loganberry Juice
萊姆來西 大瓶(花瓶).....	Lime Juice, Rose's, large
拉文四爪世 雷仁皮.....	Lezenby's Lemon Squash
菓實露	Syrup
雙獅檸檬露 大瓶.....	Lyon's Lemon Syrup, large bottle
雙獅梅露 小瓶.....	Straw Berry Syrup
汽水	Mineral Water
萬取水 大瓶(箱五十瓶).....	Wichy, large bottle, 50 bottles per case
香生水 中瓶(箱四打).....	Wilkinson's Tansan, middle 4 dozens
正廣和檸檬水 源和(1).....	Lemonade
蘇水.....	Soda Water
屈臣氏檸檬水.....	Lemonade
蘇水.....	Soda Water
葷食	ANIMAL PRODUCTS
火腿	Ham
銀盆牌(英).....	"Silver Dish Brand" G. B.

(1)係英商在滬設廠製造 (1)Manufactured by the British at Shanghai (2)除瓶計量 (2) Bottle price extra



二 季 上 海 貨 價 季 刊

Prices Report April-June, 1924.

單 位 Classifier of Quantity	躉 售 市 價 Wholesale Prices (Shanghai 元)			平 均 Average		稅 則 號 數 Tariff No.
	四 月 April	五 月 May	六 月 June	上 海 規 元 S'hai 元	關 銀 Hk. 元	
	箱 case	12.213	12.225	12.094	12.177	
??	21.911	21.912	21.698	21.847	19.611	301
??	21.552	21.573	21.342	21.489	19.290	??
??	18.678	18.697	18.496	18.624	16.718	??
??	17.242	17.258	17.074	17.191	15.432	??
??	16.523	16.539	16.362	16.475	14.789	??
??	16.164	16.180	16.006	16.117	14.468	??
??	12.931	12.944	12.805	12.893	11.574	??
??	10.776	10.786	10.671	10.744	9.644	??
??	9.519	9.528	9.476	9.508	8.535	??
打 dozen	11.494	11.506	11.382	11.461	10.288	304(a)
??	11.494	11.506	11.382	11.461	10.288	??
??	12.931	12.944	12.805	12.893	11.574	305(a)
??	6.797	6.903	6.839	6.843	6.143	??
??	3.448	3.452	3.415	3.438	3.086	??
??	5.172	5.177	5.122	5.157	4.629	??
??	20.474	20.494	20.275	20.414	18.325	306
兩打 2 dozens	21.552	21.573	21.342	21.489	19.290	??
打 dozen	12.931	12.944	11.738	12.538	11.255	??
兩打 2 dozens	15.446	15.461	14.228	15.045	13.505	??
打 dozen	11.854	11.865	11.738	11.819	10.609	??
兩打 2 dozens	12.572	12.584	12.449	12.535	11.252	??
打 dozen	10.776	10.786	10.671	10.744	9.644	582
??	20.474	20.494	20.275	20.414	18.325	??
二打 2 dozens	8.980	8.989	8.892	8.954	8.038	296(a)
打 dozen	11.135	11.146	10.849	11.043	9.913	582
??	12.931	12.944	12.805	12.893	11.574	??
打 dozen	10.058	10.067	9.960	10.028	9.002	??
??	9.698	9.708	9.604	9.670	8.680	??
??	11.494	11.506	11.382	11.461	10.288	??
??	11.494	11.506	11.382	11.461	10.288	??
箱 case	9.698	11.146	11.027	10.624	9.537	307
??	8.262	8.270	8.181	8.238	7.395	??
打(2)dozen	0.718	0.719	0.711	0.716	0.643	??
??	0.646	0.647	0.640	0.644	0.578	??
??	0.611	0.611	0.605	0.609	0.547	??
打 1/2 dozen	0.503	0.503	0.498	0.501	0.450	??
磅 pound	0.650	0.650	0.650	0.650	0.583	195
						??

The Shanghai Market

貨物花色	DESCRIPTION OF GOODS
真珠米牌 (香港).....	"Corn Brand" Hongkong.....
鹹肉	Bacon, Corn
銀盆牌 (英).....	"Silver Dish Brand" G. B.....
真珠米牌 (香港).....	"Corn Brand" Hongkong.....
塔更粉 箱一打 聽一磅 老亦牌.....	Baking Powder, Royal, 1 lb.-tin, 1 dozen per case
白塔油	Butter
法蘭西 (箱百聽聽二磅).....	French Butter, 100 tins - case, 2 lb. - tin.....
花牌 (箱五十聽聽二磅).....	Rose Brand 5) 22 - 22 2 22 - 22
个登四大脫 (箱四打聽一磅).....	Golden State, 4 dozens - 22 1 22 - 22
鮮牛油	Butter, Fresh
華昌拾瑞 (箱五十四包包一磅).....	Daisy Brand, 54 pieces per case, 1 lb. a piece.....
米大 22	Meadow 22 22 22 22 22 22
麥治林奶油 (箱百聽聽一磅).....	Butter, Margarine, 100 tins - case, 1 lb. - tin.....
計四	Cheese
永昌四同四軋來耶 (聽中磅).....	Swiss Gruyere Cheese, 1/4 lb. - tin.....
克老夫牌 (箱五打 22).....	Kraft Cheddar, 22 - 22 5 dozens per case.....
22 (每五磅).....	22 22 5 lbs. per piece.....
罐頭食物	CANNED GOODS
牛皮	Beef
來皮鹹牛肉 (箱四打聽一磅).....	Corned, Libby's, 1 lb. - tin 4 dozens per case.....
22 乾牛肉 ( 22 聽三兩半).....	Dried, 22 3 1/2 oz. - 22 22 22 22
22 倫取香 ( 22 聽一磅).....	Lunch Tongue, 22 1 lb. - 22 22 22 22
羊肉 22 燒羊肉 ( 22 22 ).....	Mutton, Libby's Roasted, 22 - 22 22 22 22
鹹肉片 來皮 ( 22 22 ).....	Bacon, Libby's Sliced, 22 - 22 22 22 22
明治肉 西皮 (箱六打 22).....	Mince Meat, C. & B. 22 - 22 6 dozens 22 22
炮的肉 22 (箱三十打聽四兩).....	Potted 22 22 4 oz. - 22 22 22 22
牛肉汁	Meat Juice
來鐵水四 (箱六打 聽四兩).....	Valentine's, 3 1/2 oz. per bottle, 6 22 22 22
抱物爾 (瓶四兩).....	Booril, 4 22 22 22
霍肉 西皮 小聽.....	Pate de Foie Gras, C. & B. small tin.....
臘腸	Sausages
西皮 (箱六打 聽一磅).....	C. & B. Oxford Sausages, 1 lb. - tin, 6 dozens per case.....
罕皮 (箱四打 聽九兩).....	Libby's Vienna 22 9 oz. - 22 4 22 22 22
淡奶	Milk
熊牌 (大聽箱四打).....	Bear Brand, Natural Milk large tin 4 dozens per case.....
花牌 (大聽箱四打).....	Carnation, Evaporated 22 large 22 4 22 22 22
牡丹 (大聽箱四打).....	Peony, 22 22 large 22 4 22 22 22
煉乳	Condensed, Milk
寬牌 (箱四打).....	Eagle Brand, 4 dozens per case.....
金珠 22	Milkmaid, 22 22 22 22
猪油	Lard
亨登 (箱一打聽三磅).....	Hutton 1 dozen per case, 3 lbs. a tin.....
克拉西柯 22	Crisco, 22 22 22 22 22 22
四拿達老夫 (箱二打聽一磅).....	Snow Drift 2 22 22 22 1 22 22
鮮魚	Awabi, Fresh
大只 (日).....	Japan.....
中只 22	22

二 季 上 海 貨 價 季 刊

15

Prices Report April-June, 1924.

單 位 Classifier of Quantity	總 售 市 價 Wholesale Prices (Shanghai 元)			平 均 Average		稅 則 號 數 Tariff No:
	四 月 April	五 月 May	六 月 June	上 海 規 元 S'hai 元	關 銀 Hk. 元	
	磅 pound	0.500	0.500	0.498	0.499	
??	0.500	0.500	0.500	0.500	0.449	??
箱 case	10.250	10.250	10.250	10.250	9.201	197
??	144.000	145.000	145.000	144.667	129.863	201
??	63.000	63.000	63.000	63.000	56.553	??
??	53.000	53.000	53.000	53.000	47.576	??
??	44.613	44.656	40.336	43.202	38.781	??
??	40.733	40.773	36.495	39.334	35.309	??
??	22.000	22.000	22.000	22.000	19.749	217
打 dozen	6.900	6.900	6.829	6.876	6.172	207
箱 case	26.000	26.000	26.000	26.000	23.339	??
盒 box	2.800	2.800	2.800	2.800	2.513	??
箱 case	14.000	14.000	14.000	14.000	12.567	218
??	15.600	15.600	15.600	15.600	14.004	??
??	30.000	30.000	30.000	30.000	26.930	??
??	30.000	30.000	30.000	30.000	26.930	??
??	30.000	32.000	32.000	31.333	28.127	??
??	39.000	39.000	39.000	39.000	35.009	??
??	90.000	90.000	90.000	90.000	80.790	207
打 dozen	76.510	76.584	75.764	76.286	68.479	??
??	8.250	8.250	8.250	8.250	7.406	??
??	18.678	18.697	18.496	18.624	16.718	??
箱 case	43.500	43.500	43.500	43.500	39.048	220
??	18.000	18.000	18.000	18.000	16.158	??
??	11.100	10.925	10.750	10.925	9.807	204
??	7.850	7.850	7.850	7.850	7.047	??
??	7.600	7.600	7.600	7.600	6.822	??
??	13.500	13.500	13.500	13.500	12.118	206
??	11.500	11.160	11.160	11.273	10.119	??
??	17.000	17.000	17.000	17.000	15.260	215
??	13.250	13.250	13.250	13.250	11.894	??
??	8.500	8.500	8.500	8.500	7.630	??
??	14.728	16.208	...	15.468	13.885	203
??	16.709	16.931	....	16.820	15.099	??

貨物花色

DESCRIPTION OF GOODS

小只 (日)	
晒門魚	
吉時	(箱四打 罐半磅).....
皇后	( 罐一磅).....
網定魚 吉時	( 罐半磅).....
滿納魚	( 罐半磅).....
椰令魚	
C. B. 開不海令	(箱六打 罐一磅).....
55 乾紅海令	(箱四打 罐十二尾).....
羊門卜 羅達魚 C. B.	( 罐一磅).....
魚翅 背人牌	( 罐一磅).....
魚子 西皮	(箱六打 罐半磅).....
龍蝦 吉時	( 罐半磅).....
小蝦	( 罐半磅).....
蝦房 蝦牌	( 罐四兩).....
燕	
西皮各色燕	( 罐一磅).....
廣白爾各色燕	(箱四打 罐十兩半).....
蜂蜜	
吉時(可憐)	(箱二打 罐十五兩).....
55 (活)	55 55 55 55 55 55 55 55
罐頭菜蔬	
台而蒙露笋	(箱二打 罐二磅半).....
金牌法青豆(板)	(箱百罐 罐一磅).....
台而蒙糖豆	(箱二打 罐二磅).....
55 糖六谷	55 55 55 55 55 55 55 55
55 反茄	( 罐二磅半).....
亨士猪肉豆	(箱三打 罐二磅).....
馬登什罐必各(糖)	55 55 55 55 55 55 55 55
亨士 55 (糖)(箱一打).....	
罐頭菓實	
台而蒙糖水菓	(箱二打 罐二磅半).....
55 糖菓	55 55 55 55 55 55 55 55
55 生菓	55 55 55 55 55 55 55 55
55 糖子	55 55 55 55 55 55 55 55
田牌 波羅	55 55 55 55 55 55 55 55
竹的內 金牌大瓶芒果(罐)	(箱二打).....
青果	
馬登 大瓶	(箱三打).....
台而蒙(風)	(箱四打 罐九兩).....
利皮(無核)	( 罐八兩).....
芥菓子	箱五十六磅 (奧).....
來仁子	
日光美女 菓子(箱四十五包一磅)	.....
台而蒙菓子	(箱四打 包一磅).....
糖來仁 盒五磅	.....
吐香 軟糖	.....

Japan	
Salmon	
Getzbest Socklye Salmon,	1/2 lb - tin, 4 dozens per case.....
Princess Brand medium Red,	1 55 - 55 55 55 55 55 55
Sardine, Getzbest,	55 - 55 55 55 55 55 55 55
Tuna Fish, 55	1/2 55 - 55 55 55 55 55 55
Herrings	
C. B. Kipperd,	1 55 - 55 6 dozens 55 55 55 55
55 Dried Red,	12 pieces - 55 4 dozens 55 55 55 55
Yarmouth Bloater, C. B.	1 lb. - 55 55 55 55 55 55 55
Fish Balls, Chr. Bjelland & Co.	55 - 55 55 55 55 55 55
Cod Roe's, C. & B.	55 - 55 6 dozens 55 55 55 55
Getzbest Lobster,	1/2 55 - 55 55 55 55 55 55
Shrimp, Getzbest,	55 - 55 55 55 55 55 55
Oyster, Our Flag,	4 oz. - 55 55 55 55 55 55 55
Soup	
C. B.'s Soup,	1 lb. - 55 55 55 55 55 55 55
Campbell's 55	10 oz. - 55 4 dozens 55 55 55 55
Honey	
Comb Honey, Getzbest,	15 oz. per bottle, 2 dozens 55 55 55 55
Clear 55	55 55 55 55 55 55 55 55
Canned Vegetables	
Asparagus, Del Monte,	1/2 lb. - tin 55 55 55 55 55 55
Mifin Green Peas, Gold,	1 55 - 55 10 tins 55 55 55 55
Sugar Peas, Del Monte,	2 55 - 55 2 dozens 55 55 55 55
55 Corn, 55 55 55 55 55 55 55 55	
Tomatoes, 55 55 55 55 55 55 55 55	
Heniz Pork Beans,	2 55 - 55 3 dozens 55 55 55 55
Pickles, Morton's Mixed,	55 55 55 55 55 55 55 55
55 Heniz Sweet Mixed,	1 dozen 55 55 55 55
Canned Fruits	
Fruit Salad, Delmonte,	2 doz.-case, 2 1/2 lbs.-tin.....
Cherries, 55 55 - 55 55 - 55.....	
Bartlett Pears, 55 55 - 55 55 - 55.....	
Sliced Peaches, 55 55 - 55 55 - 55.....	
Sliced Pine Apple, 55 - 55 55 - 55.....	
Chutney, G. E. H. Mango Sweet,	2 dozens per case.....
Olives	
"Morton's" large bottle,	3 dozens 55 55 55 55
"Delmonte" Ripe, 9 oz. per bottle,	4 dozens 55 55 55 55
"Libby's" Stuffed, 8 55 55 55 55 55 55 55	
Currants, 56 lbs. per case, Australia.....	
Raisins	
Sun Maid, Seedless, 1 lb. a box,	45 boxes per case.....
Del Monte, Seeded, 1 lb. a box,	4 doz. per case.....
Table Raisins, 5 lbs. per box.....	
Raisins, in bulk.....	

二季上海貨價季刊

Prices Report April-June, 1924.

單位 Classifier of Quantity	躉售市價 Wholesale Prices (Shanghai $\text{ff.}$ )			平均 Average		稅則號數 Tariff No.
	四月 April	五月 May	六月 June	上海規元 $\text{Sh'hai ff.}$	關銀 $\text{Hk. ff.}$	
	箱 case	.....	23.772	.....	23.772	
" "	21.000	21.000	21.000	21.000	18.851	207
" "	11.500	11.500	11.500	11.500	10.323	"
" "	7.250	7.250	7.250	7.250	6.508	"
" "	22.000	22.000	22.000	22.000	19.749	"
" "	22.800	22.800	22.800	22.800	20.467	"
" "	38.000	38.000	38.000	38.000	34.111	"
" "	13.200	13.200	13.200	13.200	11.849	"
" "	11.207	11.218	11.099	11.175	10.031	"
" "	33.000	33.000	33.000	33.000	29.623	"
" "	40.000	40.000	40.000	40.000	35.907	"
" "	15.000	15.000	15.000	15.000	13.495	"
" "	11.000	11.000	11.000	11.000	9.874	"
" "	33.000	33.000	33.000	33.000	29.623	"
" "	7.600	7.600	7.600	7.600	6.822	"
" "	13.000	13.000	13.000	13.000	11.670	213
" "	12.000	12.000	12.000	12.000	10.772	"
" "	13.250	13.250	13.250	13.250	11.894	202
" "	25.000	25.000	25.000	25.000	22.442	207
" "	6.400	6.400	6.400	6.400	5.745	"
" "	6.500	6.500	6.000	6.333	5.685	"
" "	5.700	5.700	5.600	5.667	5.087	"
" "	8.400	8.400	8.400	8.400	7.540	"
" "	16.500	16.500	16.500	16.500	14.811	"
" "	6.250	6.500	6.500	6.417	5.760	"
" "	12.500	12.500	12.500	12.500	11.221	205
" "	12.000	11.500	11.500	11.667	10.473	"
" "	10.000	10.000	10.000	10.000	8.977	"
" "	8.000	7.600	7.600	7.733	6.942	"
" "	9.000	9.000	9.000	9.000	8.079	"
" "	18.500	18.500	18.500	18.500	16.607	"
" "	21.750	21.750	21.750	21.750	19.524	"
" "	16.000	16.000	16.000	16.000	14.363	"
" "	20.000	20.000	20.000	20.000	17.953	"
" "	13.000	13.000	13.000	13.000	11.670	211
" "	7.275	7.200	7.200	7.225	6.486	"
" "	8.500	8.800	8.800	8.800	7.899	"
盒 box	1.500	1.500	1.500	1.500	1.346	"
担 picul	22.500	20.500	20.500	21.167	19.001	"

The Shanghai Market

貨物花色	DESCRIPTION OF GOODS
製瓶各色全牌 吉爾蒙 (箱二打瓶十三兩半)	Delmonte Assorted Preserve, 13 1/2 oz. per bottle, 2 doz. per case
菓醬	Jams
I. X. L. 梅糖 (箱四打罐十三兩)	I. X. L. Strawberry, 4 doz. per case, 13 oz. a tin
A. J. C. 各色 (箱六打 )	A. J. C. Assorted, " " " " " "
全力	Gelatine
法全力片 (箱百包 包一磅)	French Gelatine Leaf, 1 lb. per box 100 pcs. per case
牛頭一兩全力 (箱十二盒 盒十二包 包一兩)	Knox " " 12 pcs. a case, 12 pcs. per case
各色全力啞 (箱三打 包四兩)	Assorted Jell-o, 4 oz. per case, 3 dozens " "
可可粉	Cocoa
金可可 (箱四打罐一磅)	Van Houten's, 4 doz. per case, 1 lb. a tin
水味 (罐半磅)	Bournville, 1/2 lb. - tin
乳厘子 (箱五十六罐一磅)	Groote's, " " " " 56 tins per case
咖啡	Coffee
榮興馬甲 " "	Ground Mochra Coffee Lane Crawford, 1 lb. - tin
" 什錦 " "	Mixed Coffee, " " " "
S & W (箱五打 " )	S. & W. 1 lb. - tin, 5 dozens per case
茶葉	Tea
立浦香黃蘭 (箱五十罐一磅)	Lipton's Yellow Label, 1 lb. a tin, 50 tins per case
" 紅蘭 " "	" Red " " " " " " "
四龍茶 (箱百罐 " )	Ceylon Tea, " " " " " " " "
巧克力	Chocolate
培克 (箱一打包一磅)	Walter Baker's, 1 lb. a case, 1 dozen per case
星牌 (箱十六罐二打包半磅)	California Star, 1/2 lb. " " " " " " " "
可可牛奶 (總一磅)	Cocoa and Milk, 1 lb. - tin
加啡 " "	Coffee " "
巧格力 " "	Chocolate " "
花生白塔亨士 (箱二打瓶半磅)	Peanut Butter, Heinz, 1/2 lb. a bottle, 2 dozens per case
粉條 老也爾 ( " 包半磅)	Vermicelli, Royal, " " a box, " " " "
通心粉 " "	Marcaroni, " " " " " " " "
四板乳餅 " "	Spaghetti, " " " " " " " "
餅乾	Biscuits
亨丁乃士 罐二磅	Nice Biscuits H. P. 2 lbs. a tin
" 奧利 " "	Marie " " " "
" 牛奶 " "	Milk " " " "
花旗蘇方 (五號價)	American Extra Soda, tin No. 5
卡字午時茶	Carr's Afternoon Tea
克令姆克來克 三號罐	Jacob's Cream Cracker, tin No. 3
代乳粉	Milk Food
勒克吐理 (箱一打罐三磅)	Lactogen, 3 lbs. a tin, 1 dozen per case
好力克 中瓶 (箱三打(瓶一磅)	Malted Milk, Horlick, middle bottle, 1 lb. per bottle, 3 doz. per case
鷓鴣牌 (箱五十瓶)	Nestle's Food, 50 bottles per case
麥類	Cereal
斯不來麥粉 箱三打罐二磅	Sperry's Oatmeal, 2 lbs. a tin, 3 dozens per case
美羅爾麥片 " "	" Rolled Oats, " " " " " " " "
桂格麥片 " "	Quaker Oats, " " " " " " " "
來粉 四皮 箱六打罐一磅	Ground Rice, C. & B. 1 lbs. " " " "
香粉 馬登 " "	Potato Flour, C. E. Morton's, " " " " " " " "

二 季 上 海 貨 價 季 刊

Prices Report April-June, 1924.

單 位 Classifier of Quantity	躉 售 市 價 (Wholesale Prices Shanghai 元)			平 均 Average		稅 則 號 數 Tariff No.
	四 月 April	五 月 May	六 月 June	上 海 規 元 Shanghai 元	關 銀 Hk. 元	
箱 case	11.000	11.000	11.000	11.000	9.874	212
??	12.213	12.225	12.094	12.177	10.931	??
??	12.931	12.944	12.805	12.893	11.574	??
??	80.000	80.000	80.000	80.000	71.513	532
??	3.600	3.600	3.600	3.600	3.231	??
??	5.400	5.400	5.400	5.400	4.847	??
箱 case	41.000	41.000	41.000	41.000	36.804	209
打 dozen	4.000	4.000	4.000	4.000	3.591	??
箱 case	26.800	26.800	26.800	26.800	24.057	??
打 dozen	7.902	7.910	7.825	7.879	7.073	210
??	5.750	5.753	5.691	5.731	5.144	??
箱 case	35.000	35.700	40.550	38.083	34.186	??
??	43.704	44.045	43.573	43.774	39.294	222
??	40.105	40.147	39.717	39.991	35.895	??
??	64.656	64.719	63.729	64.368	57.781	??
??	7.200	7.100	7.000	7.100	6.373	208
??	86.400	86.400	86.400	86.400	77.533	??
打 dozen	4.500	4.500	4.500	4.500	4.039	207
??	5.250	5.250	5.250	5.250	4.713	??
??	4.500	4.500	4.500	4.500	4.039	??
箱 case	7.000	7.000	7.000	7.000	6.284	??
??	3.800	3.800	3.800	3.800	3.411	216
??	3.800	3.800	3.800	3.800	3.411	??
??	3.800	3.800	3.800	3.800	3.411	??
打 dozen	14.000	14.000	14.000	14.000	12.567	207
??	13.500	13.500	13.500	13.500	12.118	??
??	12.000	12.000	12.000	12.000	10.772	??
??	12.500	12.500	12.000	12.333	11.071	??
??	12.000	12.000	12.000	12.000	10.772	??
??	11.500	11.000	11.000	11.167	10.024	??
箱 case	29.500	29.500	29.500	29.500	25.481	??
??	37.500	37.500	36.000	37.000	33.214	??
??	30.000	30.000	30.000	30.000	26.930	??
??	12.750	12.750	12.750	12.750	11.445	??
??	11.400	11.400	11.400	11.400	10.233	??
??	10.250	10.250	10.250	10.250	9.201	??
??	21.000	21.000	21.000	21.000	18.851	??
??	17.500	17.500	17.500	17.500	15.709	??

The Shanghai Market

貨物花色	DESCRIPTION OF GOODS
六谷粉 球牌 箱四十包一磅.....	Corn Flour, "Globe Brand", 1 lb. a case, 40 pcs. per case.....
廣四得取慶牌 .. .. .	Corn Starch, Kingsford, .. .. .
藕粉 西皮 箱四打瓶一磅.....	Arrowroot, C. & B. 1 lb. per bottle, 4 dozens .. .. .
醬油	Sauce
一號中瓶.....	Lea & Perrins Sauce, middle bottle, .. .. .
恩巧末 C. B. 箱六打瓶半品脫.....	Anchovy Sauce, C. & B. 1/2 pint per bottle, 6 dozens per case
台而蒙反茄 箱二打瓶一品脫.....	"Delmonte" Tomato Catsup, 1 .. .. .
鹽 鷄牌 箱二打瓶二磅.....	Salt, "Swan Brand" 2 lbs. per bottle, 2 .. .. .
醋	Vinegar
馬登(紅) 箱三打 .. .. .	Meat Vinegar, Morton's, 3 dozens per case.....
西皮 .. .. .	C. B. .. .. .
生菜油	Salad Oil
西皮 大瓶.....	C. B. Lucca Oil, large bottle.....
美 .. .. .	"Place" Salad .. .. .
白胡椒 馬登 箱六打瓶四兩.....	Ground Pepper, Morton's, 4 oz. per bottle, 6 dozens per case.....
芥末 .. .. .	Mustard, .. .. .
芥利粉 .. .. .	Curry Powder, .. .. .
介利醬 金牌 大瓶 箱二打 .. .. .	Curry Paste, G. E. H. large bottle, 2 dozens per case.....
香草	Dried Herbs
西皮各種香草 瓶四兩 .. .. .	C. B., 4 oz. per bottle.....
丁香 .. .. .	"Whole Cloves" .. .. .
香料	Ground Spices
西皮各種香料 瓶二兩 .. .. .	C. B., 2 oz. .. .. .
豆蔻 .. .. .	Mace, Ground, .. .. .
食香水	Essence Flavoring
吉時船牌黑香水 箱一打瓶八兩.....	O. F. Vanilla, 8 oz. per bottle, 1 dozen per case.....
檸檬 .. .. .	Lemon, .. .. .
西皮黑香水 瓶一兩 .. .. .	C. B. Vanilla Essence, 1 oz. per bottle .. .. .
檸檬 .. .. .	Lemon, .. .. .
雜類	MISCELLANEOUS
鮮果	Fruits
橘 (箱百五十粒) .. .. .	Oranges, 15 pieces per case.....
檸檬 .. .. .	Lemons, .. .. .
蘋果 (箱五十磅) .. .. .	Apples, 4) lbs. per case .. .. .
乾果	Dried Fruits
桂圓肉 (台灣) .. .. .	Lunggan Pulp, Japan .. .. .
" (香港) .. .. .	" Hongkong .. .. .
桂圓 (台灣) .. .. .	" Dried, Japan .. .. .
杏子 (箱二十五磅).....	Dried Apricots, 25 lbs. per case .. .. .
蘋果 .. .. .	Apples, .. .. .
栗菜 .. .. .	Prunes, .. .. .
杏仁 (箱五十磅) .. .. .	Almond, 50 lbs. per case.....
冬菇	Mushrooms
大坂冬菇 天華.....	Japan .. .. .
花玉 .. .. .	.. .. .
花雲 .. .. .	.. .. .
菊花 .. .. .	.. .. .



二 季 上 海 貨 價 季 刊

21

Prices Report April-June, 1924.

單 位 Classifier of Quantity	躉 售 市 價 (Wholesale Prices Shanghai 卅)			平 均 Average		稅 則 號 數 Tariff No.
	四 月 April	五 月 May	六 月 June	上 海 規 元 S'hai 卅	關 銀 HK. 卅	
	箱 case	5.172	5.150	5.122	5.148	
.. ..	6.500	6.500	6.500	6.500	5.835	..
.. ..	25.000	25.000	25.000	25.000	22.442	..
.. ..	34.000	33.500	33.000	33.500	30.072	..
.. ..	31.200	31.200	31.200	31.200	28.007	..
.. ..	7.500	7.500	7.500	7.500	6.732	..
.. ..	7.500	7.500	7.500	7.500	6.732	207
.. ..	11.400	11.400	10.800	11.200	10.054	..
.. ..	12.000	12.000	12.000	12.000	10.772	..
打 dozen	13.750	13.750	13.750	13.750	12.343	..
.. ..	5.500	5.500	5.500	5.500	4.937	..
箱 case	13.500	13.500	13.500	13.500	12.118	..
.. ..	25.500	25.500	25.500	25.500	22.890	..
.. ..	13.500	13.500	13.500	13.500	12.118	..
.. ..	18.500	18.500	18.500	18.500	16.607	..
打 dozen	3.100	3.100	3.100	3.100	2.783	..
.. ..	6.500	6.500	6.500	6.500	5.835	..
.. ..	2.600	2.600	2.600	2.600	2.334	..
.. ..	3.000	3.000	3.000	3.000	2.693	..
.. ..	5.750	5.750	5.750	5.750	5.162	..
.. ..	6.250	6.250	6.250	6.250	5.610	..
.. ..	3.600	3.600	3.600	3.600	3.232	..
.. ..	3.500	3.500	3.500	3.500	3.142	..
箱 case	9.878	10.786	11.027	10.564	9.483	265
.. ..	5.029	5.034	5.691	5.251	4.714	254
.. ..	5.029	5.034	..	5.031	4.516	224
担 picul	18.471	18.375	22.150	19.665	17.653	257
.. ..	..	25.833	29.450	27.641	24.812	..
.. ..	10.666	11.516	12.983	11.718	10.519	258
箱 case	6.500	6.500	6.500	6.500	5.835	582
.. ..	5.000	5.000	5.000	5.000	4.488	..
.. ..	4.000	4.000	4.000	4.000	3.591	..
.. ..	17.500	17.500	17.500	17.500	15.709	..
担 picul	241.500	..	238.000	239.750	215.215	261
.. ..	241.375	..	230.000	235.607	211.568	..
.. ..	231.782	..	227.000	239.391	205.916	..
.. ..	220.650	230.000	230.400	227.017	203.785	..

The Shanghai Market

貨物花色	DESCRIPTION OF GOODS
大坂冬菴 荷花	Japan
廣漢 天香	Japan
洋菜	Isanglass, Vegetable
白政 (日)	Japan
天雪	Japan
冰清	Japan
銀露	Japan
玉液	Japan
白天	Japan
生粉 (日)	Starch Japan
(香港) 一號	Hongkong, No. 1
二號	二號
<b>第三部</b> <b>疋頭及其原料</b> <b>花紗</b>	
棉花	Cotton
紐約 米特合 (1)	Good Spot, Middling, New York (1)
利物浦	Liverpool
平加爾 (印度) (2)	Bengals, India (2)
棉紗	Cotton Yarn
十支豐年 (大包) (3)	Counts 10, large bale, Good Harvest, Japan (3)
十二支紅大班 (印度)	12, Captain, India
十六支水月 (大包) (3)	16, Water Moon, Japan
日光	Sunshine
豐年	Good Harvest
二十支水月	Water Moon
立馬	Standing Horse
紅對神 (日)	God of Wealth
三十二支美人細紗	32, Beautiful lady
菊花三股線	3 Crysanthemum
四十二支雙鹿二股線	2 Deers
福鹿	2 Stork & Deer
<b>棉織品</b> <b>COTTON PIECE GOODS</b>	
五磅輕布	Shirtings, Grey, 5 lbs.
怡和綠蟹	Green Crab, E-Wo
前幅	Blue Dragon & Shield
六磅輕布 怡和藍蟹	Shirtings, Grey, 6 lbs. Blue Crab
六磅二五輕布 人龍	6.25 Man & Gung
六磅半輕布 藍獅	6 1/2 Demi Lion
七磅輕布, 原布	7 lbs.
怡和藍蟹輕布	Blue Crab, E-Wo
元芳藍三元原布	3 Students, Yuen Fong
八磅原布	Shirtings, Grey, 8 1/2 lbs.
公平達利來	W.althy Well, Kung Ping

(1)根據英美電報按通用電匯折合爲現  
 (2)根據華商紗廠聯合會花紗報告  
 (3)日產紗

(1)English and American telegraphic quotations for spot goods are expressed  
 (2)Local quotations for spot goods based upon the reports of Chinese Cotton  
 (3)Products of Japanese factories in Shanghai

二 季 上 海 貨 價 季 刊

Prices Report April-June, 1924.

單 位 Classifier of Quantity	躉 售 市 價 Wholesale Prices (Shanghai 卅元)			平 均 Average		稅 則 號 數 Tariff No.
	四 月 April	五 月 May	六 月 June	上 海 規 元 S'hai 卅元	關 銀 Hk. 卅元	
担 picul	213.000	.....	.....	213.000	191.203	251
" "	.....	219.300	230.000	224.650	201.661	"
" "	280.601	.....	265.000	272.800	244.883	"
" "	193.150	205.500	212.000	203.550	182.720	253
" "	193.250	205.500	210.000	202.917	182.152	"
" "	185.750	202.125	207.500	198.458	178.149	"
" "	180.000	199.750	203.000	194.250	174.372	"
" "	186.000	192.250	202.750	193.667	173.848	"
" "	174.000	189.000	189.000	184.000	165.170	"
" "	.....	8.100	.....	8.100	7.271	582
" "	7.600	.....	.....	7.600	6.822	"
" "	7.300	5.000	.....	6.550	5.880	"
" "	58.121	59.850	55.727	57.899	51.974	52
" "	63.308	60.914	58.653	60.958	54.720	"
" "	.....	44.250	.....	44.250	39.722	"
包 bale	166.333	167.625	167.693	167.217	150.105	58 1.(a)
" "	144.800	141.900	.....	143.350	128.680	"
" "	184.300	181.840	180.122	182.087	163.453	"
" "	186.070	182.612	179.935	182.556	163.874	"
" "	186.599	184.508	180.416	183.841	165.028	"
" "	197.217	194.030	190.108	193.785	173.954	58 1.(b)
" "	197.919	194.590	191.931	194.813	174.877	"
" "	.....	194.750	190.000	192.375	172.688	"
" "	.....	259.250	259.107	259.178	232.655	58 1.(c)
" "	.....	298.000	299.666	293.833	263.764	"
" "	.....	310.250	310.600	310.425	278.655	58 1.(d)
" "	.....	318.500	.....	318.500	285.907	"
疋 piece	3.112	3.106	3.240	3.153	2.830	1(a)
" "	3.110	3.072	3.140	3.107	2.789	"
" "	3.617	3.622	3.783	3.674	3.298	"
" "	3.580	3.535	3.710	3.608	3.239	"
" "	3.585	3.507	3.750	3.647	3.274	"
" "	3.815	3.895	3.900	3.870	3.474	"
" "	5.069	5.139	5.053	5.087	4.566	"
" "	6.992	6.978	7.113	7.028	6.309	1(b)

in piculs according to the rate of T. T. Millowners Association.

The Shanghai Market

貨物花色	DESCRIPTION OF GOODS
怡和老雙瓶	Two Tea Caddy, E-Wo
藍三丁	Blue Jii
公平吉祥如意	Blue Jui, Kung Ping
觀長沙	War God,
怡和藍七子	Blue 7 Boys, E-Wo
離心	Shield,
紅七子	Red 7 Boys
僧帽	Blue Dragon & Shield,
芙蓉	Parrot
花貓	Flower & Cat.
萬年有餘	Continual Prosperity,
八磅五原布 公平人僧佳	Shirtings, Grey, 8.5 lbs. Guardsman Kia, Kung Ping
九磅二五市布	9.25
元芳香芳圖	Gardener, Yuen Fong
彩八士	Painted 8 Students,
九磅半市布 怡和男孩	Shirtings, Grey, 9 1/2 lbs. Horse & Boy, E-Wo
九磅十二市布	9.12
公平彩虎	Blue Tiger, Kung Ping
人槍	John Bull,
十磅市布	Shirtings, Grey, 10 lbs.
元芳花燭	Marriage, Yuen Fong
公平精頭	Pig Head, Kung Ping
彩石	Beautiful Rocks,
草兒	Rabbit Circle,
巧發財	Adept,
龍船	Dragon & Stork,
納花圖	Culling Flower,
圓馬頭	Union Circle,
雙蝶仙	2 Fairies & Butterflies,
寶車 (1)	Precious Carriage (1)
十磅二五市布 公平豐年圖	Shirtings, Grey, 10.25 lbs. Abundant Harvest, Kung Ping
十磅半市布	10
元芳十八子	18 Boys, Yuen Fong
三喜	Chin Chin New Year,
荷花圖	Lotus,
十一磅市布	Shirtings, Grey, 11 lbs.
公平雙劉海	2 Women & Frog, Kung Ping
雨花泉	Girls & Well,
虎瀑	Girls & Waterfall,
象兒	Elephant & Rabbit,
十一磅市布 公茂雙雞	Shirtings, Grey, 11 lbs. 2 Chickens, Iibert & Co,
十一磅半市布	11 1/2
元芳童子圖	Saint Child, Yuen Fong
十八學士	18 Students,
劉軍圖	Black Flag Chief,
十二磅市布, 細布	Shirtings, Grey, 12 lbs.
公平四劉海市布	4 Women & Frog, Kung Ping

按日本各牌元額標者往往不限於一行家故本行不備行名 No Company name is mentioned with regard to Japanese piece  
 (1) 春季價格一月7.450二月7.450三月7.300價俾6.450, 6.450, 6.300茲將更正合要聲明 (1) Its prices in January, February and

二 季 上 海 貨 價 季 刊

Prices Report April-June, 1924.

單 位 Classifier of Quantity	躉 售 市 價 Wholesale Prices (Shanghai 兩)			平 均 Average		稅 則 號 數 Tariff No.
	四 月 April	五 月 May	六 月 June	上 海 規 元 S'hai 兩	關 銀 Hk. 兩	
	疋 piece	7.055	7.040	6.973	7.026	
" "	7.062	6.920	6.970	6.984	6.269	1(b)
" "	6.402	6.356	6.258	6.342	5.693	"
" "	6.325	6.326	6.240	6.297	5.653	"
" "	6.420	6.310	6.267	6.332	5.684	"
" "	5.960	5.773	5.760	5.831	5.234	"
" "	5.370	5.516	5.280	5.379	4.828	"
" "	5.830	5.660	5.707	5.732	5.145	"
" "	5.631	5.475	5.460	5.522	4.957	"
" "	5.569	5.400	5.405	5.458	4.899	"
" "	5.744	5.825	5.705	5.758	5.169	"
" "	6.892	6.789	6.803	6.828	6.129	"
" "	8.450	8.478	8.455	8.461	7.595	1(c)
" "	8.491	8.620	8.510	8.540	7.666	"
" "	7.715	7.880	.....	7.797	6.999	"
" "	8.243	8.173	8.167	8.194	7.355	"
" "	7.417	7.486	7.200	7.368	6.614	"
" "	8.542	8.717	8.578	8.612	7.731	"
" "	8.510	8.573	8.423	8.502	7.632	"
" "	8.020	8.024	8.032	8.025	7.204	"
" "	7.627	7.530	7.455	7.537	6.766	"
" "	7.564	7.586	7.463	7.538	6.767	"
" "	7.577	7.310	7.235	7.374	6.619	"
" "	7.331	7.411	7.120	7.287	6.541	"
" "	7.280	7.007	6.977	7.088	6.363	"
" "	7.010	7.242	6.977	7.076	6.352	"
" "	7.350	.....	7.433	7.391	6.635	"
" "	8.367	8.454	8.367	8.396	7.537	"
" "	8.791	8.802	8.863	8.819	7.916	"
" "	8.714	8.638	8.697	8.683	7.794	"
" "	8.731	8.693	8.697	8.707	7.816	"
" "	8.962	8.861	8.797	8.873	7.965	"
" "	8.400	8.446	8.547	8.464	7.593	"
" "	8.342	8.396	8.440	8.393	7.531	"
" "	6.950	6.787	6.545	6.761	6.069	"
" "	5.550	5.475	5.530	5.518	4.953	"
" "	9.280	9.291	9.238	9.270	8.321	2(a)
" "	9.202	9.227	9.150	9.193	8.252	"
" "	9.035	9.031	8.907	9.008	8.086	"
" "	9.702	9.450	9.455	9.536	8.560	"

goods, as there are frequently many agents selling the same chop.  
 March which were 6.450, 6.450, 6.300 respectively in the previous issue should be corrected as 7.450, 7.450, 7.300.

The Shanghai Market

貨物花色	DESCRIPTION OF GOODS
公平玉美春市布	Admiring Brass Figures, Kung Ping
虎瀑	Girls & Waterfall
人槍三寶細布	Guardsman 3 Pao
人槍三S	Chinese Soldier 3S
人槍三螺	John Bull 3 Yao
玉獅子	Gem Lion
喇叭僧	Bugle & Monk
藍日	Blue Sun
駝鳥	Ostrich
世樂鳥	Happy Bird
藍三倍	Blue 3 Thin
十二磅半市布, 細布	Shirtings, Grey, 12½ lbs.
公平八人槍三久細布	John Bull 3 Kui Kung Ping
元芳蘭買圖市布	Merchant Yuen Fong
九九老圖	9 Old Men
四美圖	4 Sisters
十三磅市布	Shirtings, Grey, 13 lbs.
公平六劉海	6 Women & Frog Kung Ping
虎瀑	Girls & Waterfall
十三磅半市布	Shirtings, Grey, 13½ lbs.
元芳東華圖	5 Sisters Yuen Fong
劉軍圖	Brave Soldier
九芳圖	9 Fong
十四磅市布, 細布	Shirtings, Grey, 14 lbs.
公平八劉海市布	8 Women & Frog, Kung Ping
虎瀑	Girls & Waterfall
信號兵細布	Sing Hao Soldier
三軍人	3 Soldiers
十四磅半市布	Shirtings, Grey, 14½ lbs.
元芳三圖	Sing Song Soldier Man, Yuen Fong
金日圖	Gold Sun
十五磅市布	Shirtings, Grey, 15 lbs.
公平十二劉海	12 Women & Frog, Kung Ping
虎瀑	Girls & Waterfall
十五磅粗布 公茂雙鹿	Sheetings, Grey, 15 lbs. 2 Deers, Libert & Co.
十六磅 大鹿	16 12 Large Deer
三十碼本色細斜紋	Jeans, Grey, 30 yards
好華三鹿頭	Richard, Haworth & Co.
藍四美	Kung Ping
公平松風	2 Boys
雙童	Human Face
人面	Jeans, Grey, 40 yards
四十碼本色細斜紋	Richard, Haworth & Co. Weight 10 lbs.
十磅好華三鹿頭	Human Face Weight 10½ lbs.
十磅半人面	Bamboo Tiger
竹虎	2 Ducks
十磅雙鴨	

二季上海貨價季刊

Prices Report April-June, 1924.

單位 Classifier of Quantity	躉售市價 Wholesale Prices (Shanghai 兩)			平均 Average		稅則號數 Tariff No.
	四月 April	五月 May	六月 June	上海規元 Shanghai 兩	關銀 U.S. 兩	
	正 piece	9.045	8.902	8.783	8.910	
正	8.680	8.602	8.637	8.640	7.759	正
正	9.876	9.957	9.743	9.859	8.850	正
正	8.360	8.240	8.153	8.251	7.407	正
正	8.282	8.034	7.930	8.082	7.255	正
正	7.690	7.375	7.225	7.417	6.658	正
正	7.431	7.225	6.945	7.200	6.463	正
正	7.925	7.719	7.810	7.818	7.018	正
正	7.925	7.692	7.775	7.797	6.999	正
正	8.781	8.831	8.744	8.785	7.886	正
正	8.825	8.842	8.758	8.808	7.907	正
正	10.770	10.802	10.562	10.711	9.615	正
正	10.332	10.333	10.150	10.272	9.221	正
正	10.390	10.391	10.597	10.456	9.356	正
正	9.739	9.623	9.447	9.602	8.619	正
正	10.712	10.509	10.430	10.550	9.470	2(b)
正	8.921	8.942	8.788	8.884	7.975	1(b)
正	10.812	10.786	10.787	10.795	9.690	正
正	10.825	10.748	10.797	10.790	9.686	正
正	10.689	10.523	10.382	10.533	9.455	正
正	12.002	11.763	11.385	11.717	10.518	正
正	9.621	9.556	9.683	9.620	8.635	正
正	9.406	9.812	9.712	9.643	8.656	正
正	9.212	9.000	8.962	9.058	8.131	正
正	12.067	11.948	11.618	11.878	10.662	正
正	11.997	12.070	11.903	11.990	10.763	正
正	12.654	12.397	12.193	12.415	11.144	正
正	10.222	10.140	10.573	10.312	9.257	正
正	6.490	6.575	6.680	6.582	5.908	3(a)
正	7.040	7.150	7.230	7.140	6.409	3(b)
正	7.660	7.737	7.760	7.719	6.929	4
正	7.490	7.637	7.630	7.582	6.806	正
正	6.500	6.475	6.590	6.522	5.854	正
正	7.000	6.762	6.890	6.884	6.179	正
正	5.725	5.750	5.750	5.742	5.154	正
正	9.600	9.550	9.650	9.600	8.617	5(a)
正	7.600	7.375	7.510	7.495	6.723	正
正	7.619	7.275	7.165	7.353	6.600	正
正	7.525	7.344	7.415	7.428	6.668	正

The Shanghai Market

貨物花色	DESCRIPTION OF GOODS
十一磅半 444 月星 .....	444 Moon & Star Weight 11½ lbs. ....
444 塔象 .....	444 Pagoda & Elephant " " " .....
二十四碼水色標布 .....	T-Cloth, Grey, 24 yds. ....
菊花 寬廿二吋 .....	32" wide Crysanthemum .....
蘋果 .....	" " Apple .....
眼鏡 .....	" " Spectacle .....
日出扇 .....	" " Sunshine & Fan .....
義記四龍 .....	" " 4 Dragons Nie Kee .....
八龍 .....	" " 8 Butterflies " " .....
九鳳 .....	" " 9 Phoenixes " " .....
人鼓 寬廿六吋 .....	36" " Man & Drum .....
漂細布	Sheetings, White
元芳五花洞 長四十三碼寬卅三至卅四吋 .....	5 Actors, 33/34" x 43 yds. Yuen Fong .....
九馬頭 長四十二碼寬三十五吋 .....	9 Horses' Head, 35" x 42 yds. " " .....
九人抬 .....	9 Britannias, " " " " .....
教子圖 長四十碼 .....	Teachers Son, 35" x 40 yds. " " .....
1000 眼鏡 .....	1000 Spectacle, 35" x 40 yds. ....
福祿壽 .....	Happiness & Longevity " " .....
漂布	Shirtings, White
元芳洋房圖 長四十碼 .....	Blue House, 36" x 40 yds. Yuen Fong .....
藍雙路燈光 .....	Blue Light House Bright, " " " " .....
蓮蓬池 .....	Lady & Lotus, " " " " .....
全福圖 .....	Vase & Flower, 36" " " " .....
誘計圖 .....	Cunning Tactics, " " " " .....
萬卉爭妍 .....	Magic Flower, " " " " .....
雲步獅 .....	Cloud & Lion, " " " " .....
三兒 .....	3 Rabbits, " " " " .....
給挑安股寶 .....	Ooh Di Pio, " " " " .....
西洋美人 .....	Lady & Model, " " " " .....
聲聞於天 長四十二碼 .....	Emperor's Daughter, " " x 42 yds. " " .....
白牡丹 .....	Joss Man & Lady " " " " .....
龍飛鳳舞 .....	Pleasure Boat, " " " " .....
百子圖 .....	Family " " " " .....
化三千 長四十碼 .....	Letter Writer, " " x 40 yds. " " .....
新貨中秋 .....	Orchestra, " " " " .....
花樹圖 .....	Marriage, " " " " .....
利餘圖 .....	Lady, Boy and Fish, " " " " .....
臥牛山 .....	Theatrical Scene, " " " " .....
八士圖 長四十二碼寬三十五吋 .....	8 Literatis, 35" x 42 yds. " " .....
商賈圖 .....	Merchant, " " " " .....
十八子圖 長四十碼寬三十六吋 .....	18 Boys, 36" x 40 yds. " " .....
九佛圖 長四十二碼寬三十五吋 .....	9 Buddha, 35" x 42 yds. " " .....
恭喜圖 .....	Chin Chin New Year, " " " " .....
忠臣圖報 .....	Patriot Receiving Report, 36" " " " .....
空城計 .....	Empty City, " " " " .....
驢背長吟 .....	Dunkey Back Posting, " " " " .....
十八學士 .....	18 Students, 35" " " " .....



二 季 上 海 貨 價 季 刊

Prices Report April-June, 1924.

單 位 Classifier of Quantity	躉 售 市 價 Wholesale Prices (Shanghai 元)			平 均 Average		稅 則 號 數 Tariff No.
	四 月 April	五 月 May	六 月 June	上 海 規 元 S'hai 元	關 銀 Hk. 元	
	正 piece	7.742	7.700	7.731	7.724	
” ”	7.625	7.600	7.610	7.612	6.833	”
” ”	3.510	3.269	3.140	3.306	2.968	”
” ”	3.375	.....	.....	3.375	3.030	”
” ”	4.200	4.125	4.075	4.133	3.710	”
” ”	4.350	4.225	4.150	4.242	3.808	”
” ”	5.550	5.550	5.550	5.550	4.982	”
” ”	6.700	6.700	6.700	6.730	6.041	”
” ”	7.800	7.675	7.650	7.708	6.919	”
” ”	5.950	5.887	5.800	5.879	5.277	”
” ”	11.354	11.287	11.148	11.263	10.110	10(a)
” ”	11.510	11.612	11.530	11.651	10.459	”
” ”	11.215	11.477	11.675	11.456	10.294	”
” ”	9.717	9.336	9.447	9.500	8.528	”
” ”	8.369	8.150	8.130	8.216	7.375	”
” ”	8.950	8.850	8.779	8.857	7.951	”
” ”	6.676	6.473	6.207	6.452	5.792	”
” ”	6.699	6.506	6.217	6.474	5.811	”
” ”	7.035	6.749	6.590	6.791	6.096	”
” ”	7.330	7.010	6.632	6.991	6.275	”
” ”	7.265	7.170	6.860	7.098	6.372	”
” ”	7.157	6.971	6.840	6.989	6.274	”
” ”	7.053	6.841	6.577	6.823	6.125	”
” ”	7.131	6.958	6.843	6.977	6.263	”
” ”	7.075	6.829	6.648	6.851	6.150	”
” ”	8.626	8.393	8.055	8.358	7.593	”
” ”	9.646	9.472	9.227	9.449	8.482	”
” ”	9.742	9.406	9.343	9.497	8.525	”
” ”	9.786	9.782	9.100	9.556	8.578	”
” ”	10.319	10.415	9.877	10.204	9.160	”
” ”	9.276	9.121	9.068	9.155	8.218	”
” ”	9.735	9.705	9.482	9.641	8.654	”
” ”	10.120	19.020	9.653	9.931	8.915	”
” ”	10.009	9.645	8.992	9.549	8.572	”
” ”	9.887	9.604	9.235	9.575	8.595	”
” ”	10.041	9.826	9.543	9.803	8.800	”
” ”	11.120	10.613	10.257	10.663	9.572	”
” ”	11.100	11.335	10.805	11.080	9.946	”
” ”	10.925	10.845	10.708	10.826	9.718	”
” ”	10.561	10.145	10.147	10.284	9.231	”
” ”	11.176	11.026	11.303	11.168	10.025	”
” ”	11.684	11.498	11.808	11.663	10.469	”
” ”	11.700	11.606	11.717	11.674	10.479	”
” ”	10.517	10.440	10.532	10.496	9.422	”

貨物花色	DESCRIPTION OF GOODS
元芳衣林相傳 長四十二碼寬三十六吋....	Sewing Monk, 36" x 42 yds. Yuen Fong.....
雙龍無敵 22 22	2 War Hammers, 22 22 22
美君子 長四十四碼 22 22	Handsome Man, 22 x 40 yds. ....
桃李開 22 22	Orchard, 22 22
500人駝 22 22	500 Men & Ostriches, 22 22
白竹布	Irishes, White
元芳雙路燈 長四十二碼寬卅五至卅六吋	Double Light House, 35/36" x 42 yds. Yuen Fong.....
八士圖 22 22	8 Literatis, 22 22 22
三十碼深細斜	Jeans, White, 30 yds.
雙龍子	2 Cats .....
仙橋愛鵝	Fairy Bridge & Goose .....
四十碼深細斜 雙童	Jeans, White, 2 Boys, 40 yds. ....
四十碼深標	Bleached White T-Cloth, 40 yards
隆茂一本萬利 寬三十一吋	31" wide, Mackenzie & Co., Ltd.
壽和金三鳳 寬三十四吋	34" wide, Reiss & Co., Ltd.
白洋羅	Lenos, White
公平人打虎 (七條)長廿四碼寬廿八吋	7-Reeds, 28 x 24 yds. Kung Ping .....
豐裕一本萬利 22 22 22	22 22 22 China & Japan Trading Co. ....
洋熟羅	Row, White
和記隨官圖 長卅碼寬廿八吋	28" x 30 yds. J. D. Hutchison & Co. ....
天祥甘露寺 22	22 Dodwell & Co. Ltd. ....
編帆布 二號	Canvas, Cotton, No. 2 .....
十二碼白洋紗	White Lawns, 12 yds.
泰隆牌仙童 寬卅八吋	38" wide, Chinese Firm .....
泰和孔雀 22 22	22 22 Reiss & Co. ....
沙羅紅鴉子 22	22 22 David, Sassoon & Co., Ltd. ....
四十碼白洋紗	White Lawns, 40 yds.
公平甘露 寬卅六吋	36" wide, Kung Ping.....
九龍 22	22 22 22
義記三秋 22	22 Nie Kee .....
和記天水腳 22	22 J. D. Hutchison & Co. ....
豐裕大富貴 22	22 China & Japan Trading Co. ....
藍洋標	Turkey Reds Shirting
義記三磅半利市	2 1/2 lbs. 2 Joss, Nie Kee .....
元芳八仙 22 22	22 22 8 22 22
義記四磅 綠漁翁	22 22 Painted Buddha, Yuen Fong.....
元芳八仙 22 22	4 lbs. Fisherman, Nie Kee .....
元芳郭巨 22 22	22 22 8 Joss, 22 22
義記四磅半利市	22 22 Painted Buddha, Yuen Fong.....
22 22 綠漁翁	22 22 Koh Jui .....
22 22 八仙	4 1/2 lbs. 2 Joss, Nie Kee .....
22 22 五磅 母子	22 22 Fisherman, 22 22
元芳五子登科 22 22	22 22 8 Joss, 22 22
22 22 佛手	5 lbs. Mother & Son, 22 22
	22 22 8 Joss, 22 22
	22 22 5 Brothers Yuen Fong .....
	6 lbs. Painted Buddha, 22 22

## 二 季 上 海 貨 價 季 刊

81

### Prices Report April-June, 1924.

單 位 Classifier of Quantity	躉 售 市 價 Wholesale Prices (Shanghai 兩)			平 均 Average		稅 則 號 數 Tariff No.
	四 月 April	五 月 May	六 月 June	上 海 規 元 Shanghai 兩	關 銀 Hk. 兩	
疋 piece	11.550	11.534	11.500	11.528	10.348	10(a)
?? ??	11.635	11.600	11.743	11.659	10.466	??
?? ??	9.400	9.325	.....	9.362	8.404	??
?? ??	8.800	8.900	9.000	8.900	7.989	??
?? ??	.....	6.950	.....	6.950	6.239	??
?? ??	11.762	11.517	11.100	11.460	10.287	??
?? ??	12.925	12.710	12.530	12.722	11.420	??
?? ??	6.325	6.450	.....	6.387	5.733	??
?? ??	5.175	4.887	5.000	5.021	4.507	??
?? ??	8.100	.....	.....	8.100	7.271	13
?? ??	7.040	7.312	7.310	7.221	6.482	14(b)
?? ??	8.130	.....	.....	8.130	7.298	??
?? ??	5.230	5.240	5.130	5.200	4.668	20
?? ??	5.000	5.100	4.990	5.030	4.515	??
碼 yard	0.501	0.500	0.487	0.496	0.445	582
?? ??	0.411	0.397	0.375	0.394	0.354	??
?? ??	0.780	0.765	0.760	0.768	0.689	36
疋 piece	2.310	2.275	2.210	2.265	2.033	??
?? ??	2.050	2.012	1.960	2.007	1.802	??
?? ??	1.570	1.537	1.480	1.520	1.372	??
?? ??	14.625	14.350	14.512	14.509	13.024	19(b)
?? ??	12.618	12.430	12.617	12.555	11.270	??
?? ??	13.400	13.375	.....	13.387	12.017	??
?? ??	9.800	9.600	.....	9.700	8.707	??
?? ??	8.040	8.100	.....	8.070	7.244	??
?? ??	4.900	.....	.....	4.900	4.398	24(b)
?? ??	5.080	5.190	5.210	5.160	4.632	??
?? ??	5.275	.....	.....	5.275	4.735	??
?? ??	5.250	5.500	5.560	5.437	4.881	??
?? ??	5.620	5.680	5.880	5.727	5.141	??
?? ??	5.525	.....	.....	5.525	4.960	??
?? ??	3.506	3.450	3.187	3.381	3.035	??
?? ??	.....	5.570	5.450	5.510	4.946	??
?? ??	5.600	.....	.....	5.600	5.027	??
?? ??	6.010	5.990	5.970	5.990	5.377	??
?? ??	6.340	6.300	6.410	6.350	5.700	??
?? ??	7.010	7.210	7.110	7.110	6.382	??
?? ??	0.612	.....	.....	0.612	5.935	??
?? ??	9.400	9.075	9.250	9.242	8.296	24(c)

貨物花色	DESCRIPTION OF GOODS
元芳六磅 五子登科 .....	6 lbs. 5 Brothers, Yuen Fong .....
義記 卅 卅子 .....	卅 卅 Mother & Son, Nie Kee .....
卅 卅 卅巨 .....	卅 卅 Koh Jui, .....
元芳七磅 佛手圖 .....	7 lbs. Painted Buddha, Yuen Fong .....
卅 卅 五子登科 .....	卅 卅 5 Brothers, 卅 卅 .....
卅 卅 八磅 .....	8 lbs. 5 Brothers, 卅 卅 .....
冲業綢	Shirtings, Dyed
倍納錦衣師 長卅碼寬廿八吋 .....	28" x 31 yds. G. A. Gena Co. ....
天祥甘露寺 .....	卅 卅 卅 Dodwell & Co., Ltd. ....
卅 卅 卅 .....	卅 卅 卅 卅 卅 卅 卅 .....
卅 卅 卅 .....	卅 卅 卅 卅 卅 卅 卅 .....
卅 卅 卅 .....	卅 卅 卅 卅 卅 卅 卅 .....
卅 卅 卅 .....	卅 卅 卅 卅 卅 卅 卅 .....
卅 卅 卅 .....	卅 卅 卅 卅 卅 卅 卅 .....
元色綢	Jeans, Black
元芳龍飛鳳舞 長三十碼寬廿八吋 .....	28" x 30 yds. Dragon & Phoenix, Yuen Fong .....
卅 卅 五子登科 .....	卅 卅 5 Brothers, 卅 卅 .....
卅 卅 海潮寺 .....	卅 卅 Temple & Pagoda, 卅 卅 .....
卅 卅 大利花 .....	卅 卅 Large Pear Flower .....
卅 卅 無量壽 .....	卅 卅 Longevity, .....
染色光斜紋 (絲光, 電光)	Jeans Dyed, Lightened
紅標夢 (絲光元色) .....	26" x 30 yds. Black, Japan .....
童子觀魚 (電光元色) .....	卅 卅 Boy & Fish .....
月雁 .....	卅 卅 Moon & Swan .....
年年如意 (電光元色) .....	卅 卅 Brown, Continual Prosperity .....
芭蕉會 (電光紅絲) .....	卅 卅 Red & Green, Plantain .....
子孫富貴 (電光元色) .....	卅 卅 Grey, Prosperity .....
黃粗斜	Drills, Yellow
芭蕉會 長四十碼寬卅二吋 .....	Plantain, 32" x 40 yds. ....
月雁 .....	Moon & Chicken, 卅 卅 .....
元色素羽綢	Black Cotton Italians
元芳惜花園 長卅碼寬卅一吋 .....	Love of Flower, 31" x 30 yds. Yuen Fong .....
卅 卅 好男圖 .....	卅 卅 2 Champions, 卅 卅 .....
卅 卅 狀元坊 .....	卅 卅 Wrangler's Tablet, 卅 卅 .....
卅 卅 踏踏通 長卅三碼 .....	卅 卅 Loo Loo Toong, 卅 卅 33 yds. 卅 卅 .....
卅 卅 古老錢 .....	卅 卅 Girls & Curios, 卅 卅 .....
卅 卅 雙錢無敵 .....	卅 卅 2 Warhammers, 卅 卅 .....
卅 卅 四美圖 長卅碼寬卅吋 .....	卅 卅 4 Sisters, 30" x 30 yds. 卅 卅 .....
卅 卅 劉軍圖 長卅二碼 .....	卅 卅 Brave Soldier, 卅 卅 32 yds. 卅 卅 .....
卅 卅 西洋美人 長卅三碼寬卅一吋 .....	卅 卅 Lady & Model, 31" x 33 yds. 卅 卅 .....
卅 卅 嘉蓮池 長三十碼 .....	卅 卅 Lady & Lotus, 卅 卅 30 yds. 卅 卅 .....
卅 卅 福園圖 .....	卅 卅 Home Life 卅 卅 .....
卅 卅 全福圖 .....	卅 卅 Vase & Flower 卅 卅 .....
卅 卅 九老圖 .....	卅 卅 9 Old Men 卅 卅 .....
卅 卅 福祿 .....	卅 卅 Praying for Happiness, 卅 卅 .....
卅 卅 三元及第 .....	卅 卅 Painted 3 Students, 卅 卅 .....
卅 卅 福祿壽 .....	卅 卅 Lady Artist, 卅 卅 .....
卅 卅 福仙牌 .....	卅 卅 Fairy Joss 卅 卅 .....

二季上海貨價季刊

38

Prices Report April-June, 1924.

單位 Classifier of Quantity	躉售市價 Wholesale Prices (Shanghai 卅x)			平均 Average		稅則號數 Tariff No.
	四月 April	五月 May	六月 June	上海規元 S'hai 卅x	關銀 Hk. 卅x	
	匹 piece	8.325	8.300	8.500	8.375	
” ”	7.600	7.900	7.800	7.767	6.972	”
” ”	3.855	3.712	3.705	3.757	3.372	”
” ”	10.275	9.950	9.350	9.858	8.849	”
” ”	9.425	9.450	9.250	9375	8.416	”
” ”	....	10.037	10.700	10.368	9.307	”
碼 yard	0.172	0.177	0.174	0.174	0.156	22(a)
” ”	0.153	0.162	0.159	0.158	0.142	”
” ”	0.144	0.151	0.149	0.148	0.133	”
匹 piece	4.412	4.327	4.280	4.360	3.914	”
” ”	4.450	4.150	4.220	4.273	3.856	”
” ”	4.537	4.550	....	4.543	4.078	”
” ”	8.500	8.020	8.108	8.209	7.369	23(a)
” ”	7.477	7.440	7.487	7.465	6.701	”
” ”	7.433	7.335	7.400	7.389	6.633	”
” ”	6.600	6.500	6.400	6.500	5.835	”
” ”	6.462	6.462	6.440	6.455	5.794	”
” ”	7.600	7.500	7.500	7.533	6.762	”
” ”	7.050	6.950	....	7.000	6.284	”
” ”	5.475	5.350	5.250	5.355	4.810	”
” ”	5.625	5.350	5.350	5.442	4.885	”
” ”	6.025	6.000	6.000	6.008	5.393	”
” ”	5.600	5.787	5.480	5.622	5.047	”
” ”	7.025	6.837	6.730	6.864	6.161	23(b)
” ”	6.825	6.637	6.520	6.661	5.976	”
” ”	9.608	9.517	9.708	9.611	8.627	28
” ”	9.731	9.725	9.846	9.767	8.767	”
” ”	9.992	9.867	10.333	10.064	9.034	”
” ”	10.294	10.460	10.533	10.429	9.352	”
” ”	9.834	9.925	10.350	10.036	9.009	”
” ”	10.594	10.860	11.225	10.893	9.778	”
” ”	9.450	9.655	9.975	9.693	8.701	”
” ”	9.853	10.030	10.267	10.050	9.021	”
” ”	10.437	10.800	11.425	10.887	9.773	”
” ”	11.404	11.065	11.575	11.348	10.187	”
” ”	11.467	10.955	11.383	11.278	10.124	”
” ”	11.325	11.252	11.721	11.433	10.263	”
” ”	....	12.050	12.050	12.050	10.817	”
” ”	11.787	12.325	12.250	12.121	10.881	”
” ”	11.009	11.060	12.037	11.369	10.205	”
” ”	11.359	11.182	12.217	11.596	10.400	”
” ”	12.168	11.940	12.300	12.136	10.894	”

貨物花色		DESCRIPTION OF GOODS	
元芳九迷燈	長卅三碼寬卅一吋	Magician Lantern,	31" x 33 yds. Yuen Fong
快利圖	卅 卅	Bicycle,	卅 卅
燕國公	長卅二碼	3 Mandarins,	卅 卅 32 yds.
十八子	卅 卅	18 Boys,	卅 卅 卅 卅
五星圖	卅 卅	5 Sisters,	卅 卅 卅 卅
九獅圖	卅 卅	9 Lions,	卅 卅 卅 卅
竹林圖	卅 卅	2 Ladies in Garden,	卅 卅 卅 卅
靈鳳燕	卅 卅	Pheasant, Phoenix & Swallow	31" x 32 yds. Yuen Fong
安殿寶	卅 卅	Ooh Di Pio	卅 卅
彩八士	卅 卅	Painted 8 Literatis	卅 卅 卅 卅
二美圖	卅 卅	2 Beautiful Ladies	卅 卅 卅 卅
花燭圖	卅 卅	Marriage	卅 卅 卅 卅
公平四子高陞	長卅三碼寬卅九吋	4 Boys & Fireworks	29" x 33 yds. Kung Ping
元色素泰西綵		Black Cotton Venetians	
元芳讓和錢判	長三十碼寬三十吋	Shanghai Conference	36" x 40 yds. Yuen Fong
鏡中花	卅 卅	Looking Glass	卅 卅 卅 卅
一定中	卅 卅	Man & Eagle	卅 卅 卅 卅
公平浴盆圖	寬廿九吋	Washing Cocoons	29" x 卅 Kung Ping
元芳三俠圖	寬三十吋	3 Heroes	30" x 卅 Yuen Fong
民國軍	卅 卅	Parade	卅 卅 卅 卅
戲齊君	卅 卅	2 Ladies & General	卅 卅 卅 卅
聯名珠	卅 卅	Rich & Msiden	卅 卅 卅 卅
大佛寺	卅 卅	Buddha Temple	卅 卅 卅 卅
九子圖	卅 卅	9 Sons	卅 卅 卅 卅
公平放花炮	寬廿九吋	Fireworks	29" x 卅 卅 卅
順風大發	卅 卅	2 Men in Boat	卅 卅 卅 卅
元色素沖西綵		Black Cotton Imitation Venetians	
元芳權酒石	長卅三碼寬三十吋	Fanning Fire	30" x 33 yds. Yuen Fong
公平吳后港宮	長三十碼寬廿九吋	Emperors of Wu	29" x 30 yds. Kung Ping
市國英雄	卅 卅	4 Ladies & Flower	卅 卅 卅 卅
元色素西雷綵		Black Cotton Sateens	
怡和音樂會	長三十碼寬三十吋	Musician	30" x 30 yds. E-Wo
舞蝶	卅 卅	Butterfly	卅 卅 卅 卅
元色素斜羽綵		Black Cotton Twills	
公平虎瀑圖	寬廿九吋	Girls & Waterfall,	29 x 30 yds. Kung Ping
遠城壁	卅 卅	King & Pheasant	卅 卅 卅 卅
怡和學堂圖	卅 卅	Schoolroom,	卅 卅 B-Wo
沖直寶呢		Cotton Lastings	
公平龍井寺	卅 卅	29" x 3) yds.	Kung Ping
和豐雲金山	卅 卅	卅 卅	E. Brook & Co.
樂時四劉海	卅 卅	4 Women & Frog	29" x 3) yds. Melchers China Corporation
三潭印月	長三十碼寬廿八吋	3 Pools & Moons,	28" x 30 yds.
一品富貴	卅 卅	Highest Fortune,	卅 卅
香花天	卅 卅	Flowersky,	卅 卅
獅子沖直寶呢		Striped Cotton Lasting	
香花天	長三十碼寬廿八吋	Flowersky,	28" x 30 yds.
大美人	卅 卅	Handsome Man,	卅 卅

二季上海貨價季刊

35

Prices Report April-June, 1924.

單位 Classifier of Quantity	躉售市價 Wholesale Prices (Shanghai 元)			平均 Average		稅別號數 Tariff No.
	四月 April	五月 May	六月 June	上海規元 S'hai 元	關銀 Hk. 元	
	疋 piece	12.342	12.070	12.433	12.282	
??	12.542	12.325	12.625	12.497	11.218	??
??	13.133	12.874	13.287	13.098	11.758	??
??	12.231	12.542	12.971	12.581	11.293	??
??	12.042	12.442	12.842	12.442	11.169	??
??	12.731	12.805	13.125	12.887	11.568	??
??	13.509	13.794	14.071	13.791	12.380	??
??	13.734	13.802	14.283	13.940	12.513	??
??	14.037	13.790	14.033	13.953	12.525	??
??	14.195	13.835	14.291	14.107	12.663	??
??	13.375	13.683	14.108	13.722	12.318	??
??	13.871	13.805	14.666	14.114	12.670	??
??	10.212	10.219	10.475	10.302	9.248	??
碼 yard	0.680	0.673	0.679	0.677	0.608	30
??	0.620	0.606	0.627	0.618	0.555	??
??	0.626	0.614	0.625	0.622	0.559	??
??	0.654	0.646	0.655	0.652	0.585	??
??	0.518	0.524	0.536	0.526	0.472	??
??	0.507	0.510	0.520	0.512	0.460	??
??	0.514	0.503	0.510	0.511	0.459	??
??	0.492	0.490	0.504	0.495	0.444	??
??	0.389	0.411	0.412	0.404	0.363	??
??	0.412	0.395	0.399	0.402	0.361	??
??	0.408	0.412	0.420	0.413	0.371	??
??	0.384	0.386	0.387	0.386	0.346	??
??	0.351	0.336	0.341	0.343	0.305	??
??	0.326	.....	0.322	0.324	0.291	??
??	0.332	0.326	0.326	0.325	0.294	??
疋 piece	14.092	14.015	14.458	14.188	12.736	??
??	10.350	10.200	.....	10.275	9.223	??
??	9.562	.....	.....	9.562	8.583	??
??	9.262	.....	.....	9.262	8.314	??
??	10.537	10.750	.....	10.643	9.554	??
碼 yard	0.604	0.635	0.635	0.625	0.561	??
??	0.450	0.464	0.461	0.458	0.411	??
??	0.366	0.372	0.355	0.364	0.327	??
??	0.377	0.369	0.349	0.365	0.328	??
??	0.335	0.339	0.338	0.338	0.303	??
??	0.299	0.303	0.305	0.302	0.271	??
??	0.342	0.340	0.335	0.339	0.304	??
??	0.331	0.325	0.324	0.327	0.293	??

The Shanghai Market

貨物花色	DESCRIPTION OF GOODS
條子絨呢 墨雁嘉秋 長三十碼寬廿八吋...	Satteen Stripes, Winter Swan, 28" x 30 yds.
色丁綢	Twill Satins
悖個子孫同樂(什色) ..	Colored, 28" x 30 yds. Dyce & Co.
舒華三鹿頭 (白) ..	White, .. Richard Haworth & Co.
洋緞 中和一定如意(素) ..	Warp Satins, Plain, .. William Little & Co.
色素補法絨	Cotton Flannels, Dyed & Plain
烏美人 (大紅) 長博碼寬廿八吋.....	Red, Birds & Beautiful Women, 28" x 30 yds.
(洋藍) ..	Blue, ..
富華 (大紅) 長四十六至四十八碼寬廿八吋	Scarlet, Japan 28" x 46-48 yds.
三潭印月 (洋藍) ..	Blue, 3 Pools & Moons, 28" x 46-48 yds.
富華 (藍色) ..	Brown, Japan ..
三童孩兒 (紅色) ..	Pink, 3 Boys, .. x 30 yds.
元色尺六絨	Black Cotton Velvets
公平豐年圖 ..	Abundant Harvest, Kung Ping.
元芳九芳圖 ..	9 Fong Yuen Fong.
公平劉海 ..	Women & Frog Kung Ping.
天賜黃金 ..	Treasures from Heaven ..
元灰細絨羅線	Poplins, Dyed, Plain
夢邊財百萬 長三十碼寬廿九吋.....	29" x 30 yds. Mcbain George
荷華雙英馬 ..	.. Zylstra Trading & Co.
謙順時運來 ..	.. P. Heath & Co.
花絨羅線, 條子府綢	Poplins, Dyed, Figured
和記南樓記花寶線 ..	Figured Poplins, 29" x 30 yds. John D. Hutchison & Co.
公茂珍珠塔 ..	.. libert & Co.
福倫大得利 元灰褲子羅線 長博碼寬廿九吋.....	Striped .. Adolph Frankau & Co.
梅蘭芳 花羅線(萬字) .. 寬廿八吋.....	Figured .. 28" x .. Mai Lai Fong
富有四海 新花羅線 ..	.. .. Richest Man
120雙歌 什色小花羅線 ..	.. .. 1200, Happy Couple
和記天水關 條子府綢 ..	Striped Poplins, .. John D. Hutchison & Co.
荷華愛白山 ..	.. .. Zylstra Trading & Co.
荷華四丫互 ..	.. .. Dyce & Co.
冲華絨葛	Taffetas Poplins, Dyed, Figured
德記搖錢樹(什色) 長博碼寬廿八吋.....	28" x 30 yds. Bradley & Co.
公平三財圖(圖花) ..	.. Kung Ping
靈品金聖宮 ..	.. A. Arnaud-Coste, & R. V. Dent
搭色花羽綢	Colored, Assorted Italians Figured
公平虎滿 長六十碼寬廿八吋.....	Girls & Waterfall, 28" x 60 yds. Kung Ping
花縐西縐 (雜色)	Cotton Venetians, Figured, Dyed
和記天水關(中花) 長博碼寬廿九吋.....	29" x 30 yds. John D. Hutchison
南樓記 ..	.. ..
隆茂落馬湖 ..	.. .. Markenzie & Co.
白電芯夕法	Bedford Cord, White
榮泰水滿金山 長博碼寬廿八吋.....	28" x 30 yds. Wheen & Sons, Ltd. Ed.
老公茂迎圖 ..	.. .. libert & Co.
繡花浮紗	Cotton Brocades
公茂明日圖 ..	28" x 30 yds. Wertheimer & Whitehead
嘉豐狀元譜 ..	.. .. libert & Co.



二 季 上 海 貨 價 季 刊

37

Prices Report April-June, 1924.

單 位 Classifier of Quantity	躉 售 市 價 Wholesale Prices (Shanghai $\text{Hk.}$ )			平 均 Average		稅 則 號 數 Tariff No.
	四 月 April	五 月 May	六 月 June	上 海 規 元 $\text{Sh'hai } \text{Hk.}$	關 銀 $\text{Hk. } \text{Hk.}$	
碼 yard	0.295	0.300	0.299	0.298	0.267	28
" "	0.473	0.477	0.469	0.473	0.424	582
" "	0.402	0.407	0.399	0.403	0.362	"
" "	0.296	0.307	0.300	0.301	0.270	29
" "	0.196	0.195	0.191	0.194	0.174	31(c)
" "	0.197	0.198	0.195	0.197	0.177	"
" "	0.187	0.185	0.185	0.186	0.167	"
" "	0.188	0.190	0.190	0.189	0.170	"
" "	0.180	0.180	0.176	0.179	0.161	"
" "	0.180	0.175	0.175	0.177	0.159	"
" "	0.818	0.824	0.878	0.840	0.754	34
" "	0.721	0.740	0.772	0.744	0.668	"
" "	0.671	0.679	0.722	0.691	0.620	"
" "	0.510	0.515	0.536	0.521	0.468	"
" "	0.521	0.524	0.518	0.521	0.468	30
" "	0.495	0.502	0.490	0.495	0.445	"
" "	0.421	0.425	0.413	0.420	0.377	"
" "	0.649	0.655	0.650	0.651	0.584	31
" "	0.568	0.575	0.572	0.572	0.513	"
" "	0.466	0.470	0.468	0.468	0.420	"
" "	0.460	0.460	0.440	0.453	0.407	"
" "	0.450	0.430	0.395	0.425	0.381	"
" "	0.429	0.425	0.415	0.423	0.380	"
" "	0.669	0.677	0.668	0.671	0.602	"
" "	0.571	0.577	0.568	0.572	0.513	"
" "	0.501	0.512	0.506	0.506	0.454	"
" "	0.723	0.732	0.724	0.726	0.652	"
" "	0.622	0.632	0.624	0.626	0.562	"
" "	0.485	0.497	0.489	0.490	0.440	"
片 piece	16.678	16.887	16.825	16.797	15.078	28
碼 yard	0.594	0.612	0.607	0.604	0.542	31
" "	0.533	0.547	0.532	0.537	0.482	"
" "	0.352	0.361	0.346	0.353	0.317	"
" "	0.312	0.322	0.313	0.316	0.284	15
" "	0.294	0.292	0.284	0.290	0.260	"
" "	0.413	0.407	0.398	0.406	0.364	19(d)
" "	0.354	0.366	0.353	0.358	0.321	"

貨物花色	DESCRIPTION OF GOODS
元芳 顧君長壽 長掛碼寬廿八吋.....	28" x 30 yds. Yuen Fong .....
白珠羅紗 狗頭牌 寬九十寸.....	Mosquito Netting, White, Dog Head Brand, 90 wide.....
神哩呢	Cotton Twills
扁舟 蘇行 元色素哩呢 寬廿八吋.....	Dyed, Plain 28" x 30 yds.....
什色雙線哩呢 22 22 .....	22 Diagonal Betrice Twills 22 22 .....
仙福堂鷄 人字哩呢 22 22 .....	22 Herringbone Twills, 30" x 30 yds. Fairy Bridge & Goose .....
金山寺 色斜哩呢 22 22 .....	22 Betrice Twills, Kin San Temple, 28" x 30 yds.....
象皮呢	Cotton Coatings,
泰來年年高 長掛碼寬四十八吋.....	48" x 30 yds. Telge China Co. ....
味風長生不老 22 22 .....	22 22 Harvic, Cooks & Co. ....
華記馬汽車 22 22 .....	22 22 Wha Kee .....
候子 潔布	Shirtings, Striped
華記得利圖 (條格)長掛碼寬廿八吋.....	28" x 30 yds. Wha Kee .....
大洲代得利 22 22 .....	22 22 China International Corporation .....
來泰大發財 22 22 .....	22 22 Large & Co., Fredk. ....
花標	Printed Shirtings
和記西廂記 (什色) 22 22 .....	28" x 30 yds. J. D. Hutchison & Co., Ltd. ....
天祥甘露寺 22 22 .....	22 22 Dodwell & Co., Ltd. ....
老公茂好中好 22 22 .....	22 22 Iibert & Co. ....
雙喜鹿 (淺色) 22 22 .....	22 22 2 Boys & Deers.....
百花亭 (22) 22 22 .....	22 22 Flowery Pavilion .....
馬上得利(新花) 22 22 .....	22 22 Quick Victory .....
印花斜紋 三潭印月 22 22 .....	Printed Jeans, 3 Pools & Moon 28" x 31 yds. ....
印花羽緞	Printed Italians
泰和雙美 長掛碼寬廿八吋.....	28" x 30 yds. Reiss & Co. ....
和記生意興隆 22 22 .....	22 22 J. D. Hutchison & Co. ....
味風七星圖 22 寬廿九吋.....	29" x 30 yds. Harvic, Cooks & Co. ....
印花冲直真呢	Printed Cotton Lastings
雙歡圖 22 寬廿八吋.....	2 Happy Ladies, 28" x 30 yds. ....
雙喜鹿 22 22 .....	2 Boys & Deers, 22 22 .....
印花花羅緞 雙歡圖 長掛碼寬廿八吋.....	Printed, Figured Poplins, 2 Happy Ladies, 28" x 30 yds. ....
印花素線羅緞 歡天喜地 22 22 .....	22 Plain 22 Happiness 22 22 .....
印花人字哩呢 錦陀山 22 22 .....	22 Herringbone Twills, Foo Do San. 22 22 .....
印花色丁呢 陸英魁星圖 22 22 .....	22 Twill Satins, Mackenzie & Co. 22 22 .....
麻織品	FLAX, HEMP, AND JUTE GOODS
新麻袋	Gunny Bags: New
二磅七五斜紋袋 長四十二吋 寬廿七吋(印度)	Twills, 27" x 42", 2 1/2 lbs. India.....
二磅半綠線袋 22 寬廿九吋 22	Green Stripe, 22 2 1/2 lbs. 22 .....
二磅二五藍線袋 22 寬廿八吋 22	Blue 22 22 2 1/4 lbs. 22 .....
舊麻袋	Gunny Bags, Old
精斜紋袋(單膠) (香港).....	Twills, Hongkong.....
22 (雙膠) 22 .....	22 22 .....
洗斜紋袋(單膠) 22 .....	22 22 .....
22 (雙膠) 22 .....	22 22 .....
綠線袋 (單膠) 22 .....	Green Stripe, 22 .....
22 (雙膠) 22 .....	22 22 22 .....
藍線袋 (單膠) 22 .....	Blue 22 22 .....

二 季 上 海 貨 價 季 刊

89

Prices Report April-June, 1924.

單 位 Classifier of Quantity	躉 售 市 價 Wholesale Prices (Shanghai 幣)			平 均 Average		稅 則 號 數 Tariff No.
	四 月 April	五 月 May	六 月 June	上 海 規 元 S'hai 幣	關 銀 Hk. 幣	
	碼 yard	0.330	0.342	0.331	0.334	
" "	0.270	0.275	0.273	0.273	0.245	51
" "	0.275	0.281	0.283	0.280	0.251	28
" "	0.275	0.275	0.273	0.274	0.246	"
" "	0.267	0.275	0.272	0.271	0.243	"
" "	0.315	0.305	0.296	0.305	0.274	"
" "	0.478	0.472	0.461	0.470	0.422	58a
" "	0.378	0.387	0.377	0.381	0.342	"
" "	0.345	0.357	0.348	0.350	0.314	"
" "	0.277	0.280	0.269	0.275	0.247	19(a)
" "	0.245	0.247	0.241	0.244	0.219	"
" "	0.210	0.217	0.211	0.213	0.191	"
" "	0.236	0.242	0.234	0.237	0.213	38(c)
" "	0.201	0.217	0.214	0.211	0.189	"
" "	0.182	0.189	0.184	0.185	0.166	"
疋 piece	5.300	5.200	4.670	5.057	4.539	"
" "	5.225	5.112	4.870	5.069	4.550	"
" "	5.200	5.000	4.750	4.983	4.473	"
碼 yard	0.272	0.280	0.280	0.277	0.249	"
" "	0.408	0.417	0.408	0.411	0.369	42
" "	0.344	0.355	0.352	0.350	0.314	"
碼 yard	.....	0.315	0.313	0.314	0.282	"
" "	0.359	0.342	0.331	0.344	0.309	"
" "	0.356	0.343	0.340	0.350	0.314	"
" "	0.462	0.380	0.375	0.406	0.364	"
" "	0.440	0.360	0.360	0.397	0.347	"
" "	0.319	0.301	0.329	0.316	0.284	"
" "	0.346	0.347	0.339	0.344	0.309	"
千只 1000 pcs.	302.167	287.000	294.000	294.389	264.263	61
" "	278.000	282.000	251.000	280.333	251.645	"
" "	252.000	259.500	260.000	257.167	230.850	"
" "	227.500	213.750	222.500	221.250	198.609	62
" "	197.500	187.500	195.000	193.333	173.548	"
" "	175.000	170.000	170.000	171.667	154.100	"
" "	160.000	150.000	150.000	153.333	137.642	"
" "	207.500	205.750	202.250	205.167	184.171	"
" "	185.000	185.750	182.500	184.417	165.545	"
" "	182.500	180.000	185.000	182.500	163.824	"

貨物花色	DESCRIPTION OF GOODS
藍綫袋 (雙珍) (香港).....	Blue Stripe, Hongkong.....
新羅布 十一行 (印度).....	Hessian Cloth, India.....
印度綫 三四五股 .....	Jute Twine, 3 ply, 4 ply, 5 ply. .....
絲織品	
雜色素香茂	Silk Shamurs, Dyed
華嘉 長廿五碼寬廿七吋.....	27" x 25 yds. Siber, Hegner & Co. ....
日華 .....	27" 25 Nikka Yoko.....
高島 (輕) .....	33 33 (light) Japan.....
重飾	Silk Crepe de Chine
日華 (雜色) .....	Dyed, 27" x 25 yds. Nikka Yoko.....
?? (縐條) .....	Striped, 33 33 33 33 .....
羅晉綢 高島 (素雜色) .....	Silk Crepe de Chine, Dyed, plain, 27" x 25 yds. Japan.....
喬治綢 ?? (雜色) 長三十碼寬四十吋.....	Georgette Crepe, Dyed, 40" x 30 yds. ....
洋紡	Soft Silk
高島 (白素霜紡) 長三十碼寬廿七吋.....	White, plain, heavy, 27" x 30 yds. Japan .....
?? (?? 輕紡) .....	33 33 light, 36" 33 33 .....
塔夫綢	Silk Taffeta
公平 (素四) 長三十碼寬廿七吋.....	Dyed, plain, 27" x 30 yds. Kung Ping.....
?? (縐條) .....	Striped 33 33 33 33 .....
?? (閃地縐花) .....	Mixed Color, 33 33 33 33 .....
雜色毛葛	Silk Poplin, dyed, Figured
康福 (大圓花) .....	27" x 30 yds. Camberfert & Co. ....
?? (滿地花) .....	33 33 33 33 .....
?? (大圓花) 長卅碼寬四十二吋.....	42" x 30 yds. 33 33 .....
?? (滿地花) .....	33 33 33 33 .....
雜色花泰西縐	Brocaded Silk Satin, dyed
公平 (大圓花) 長三十碼寬廿七吋.....	27" x 30 yds. Kung Ping.....
?? (日光閃) .....	33 33 33 33 .....
縐縐四色縐	Figured, Satin
麗福 長三十碼寬廿一吋.....	21" x 30 yds. E. Camberfert & Co. ....
華嘉 .....	33 33 Sider, Hegner & Co. ....
廣東縐 波邊 (紅邊) ?? 寬廿七吋.....	Japanese Silk Satin, plain, 27" x 30 yds. Watanabe & Co. ....
元色絲紗 公平 (小花) .....	Black Silk Gauze, Figured, 27" x 30 yds. Kung Ping.....
元色實地紗 .....	33 33 33 33 33 33 .....
廣東縐 (絲縐交縐)	Japanese Cotton & Silk Satin, plain
波邊 (白邊) .....	White, 27" x 30 yds. Watanabe & Co. ....
?? (元色) 長三十碼寬卅二吋.....	Black, 32" x 33 33 33 .....
?? (雜色) 特號 .....	Dyed, 33 33 Superior 33 33 .....
?? 二號 .....	33 33 33 2nd grade, 33 33 .....
花東縐 波邊 (雜色) 二號 .....	Japanese Cotton & Silk Satin, figured, dyed, 32" x 30 yds. Watanabe & Co. ....
軟縐	Soft Satin
日華 (雜色) 長廿五碼寬廿七吋.....	Dyed, 27" x 25 yds. Nikka Yoko .....
華嘉 (雜色) 長三十碼寬廿七吋.....	Dyed, 27" x 30 yds. Sider, Hegner & Co. ....
全綫剪綉 公平 (元色) .....	Silk Velvet, Black, 27" x 30 yds. Kung Ping.....
大澤皮綉, 實縐綉	Silk Seals, Black, Brown
好華元色大澤皮 寬四十八至五十吋.....	Black, Silk Seals, 48/50" wide, Richard, Haworth & Co. ....
信記 .....	33 33 33 33 33 Eastern Trading Co. ....

二季上海貨價季刊

41

Prices Report April-June, 1924.

單位 Classifier of Quantity	躉售市價 Wholesale Prices (Shanghai 元)			平均 Average		稅則號數 Tariff No.
	四月 April	五月 May	六月 June	上海規元 S'hai 元	關銀 Hk. 元	
	千只 1000 pcs.	165.000	160.000	160.000	161.667	
千碼 1000 yds.	102.000	105.000	104.000	103.667	93.058	65
千磅 1000 lbs.	195.000	195.000	195.000	195.000	175.044	557
碼 yard	3.100	3.081	3.100			67
" "	2.900	2.900	2.912	3.094	2.777	"
" "	2.712	2.662	2.650	2.904	2.607	"
" "				2.675	2.401	"
" "	2.244	2.300	2.269	2.271	2.039	"
" "	2.212	2.175	2.150	2.179	1.956	"
" "	2.281	2.256	2.237	2.258	2.027	"
" "	1.500	1.456	1.437	1.464	1.314	"
" "	0.919	0.904	0.915			"
" "	0.721	0.712	0.717	0.913	0.819	"
" "				0.717	0.644	"
" "	2.437	2.375	2.319	2.377	2.134	"
" "	2.425	2.462	2.412	2.433	2.184	"
" "	2.512	2.544	2.475	2.510	2.253	"
" "	3.850	3.800	3.744			"
" "	3.812	3.769	3.737	3.798	3.409	"
" "	4.712	4.631	4.531	3.773	3.337	"
" "	4.700	4.644	4.600	4.625	4.152	"
" "				4.648	4.172	"
" "	3.400	3.400	3.452			"
" "	3.337	3.362	3.337	3.420	3.070	"
" "				3.362	3.018	"
" "	2.812	2.769	2.712			"
" "	2.762	2.706	2.644	2.764	2.481	"
" "	2.462	2.412	2.437	2.701	2.427	"
" "	0.950	0.900	0.875	2.437	2.155	"
" "	1.775	1.750	1.787	0.908	0.815	552
" "				1.771	1.589	"
" "	1.412	1.387	1.394			71(a)
" "	0.947	0.934	0.934	1.398	1.255	"
" "	0.841	0.839	0.844	0.937	0.841	"
" "	0.641	0.631	0.636	0.841	0.755	"
" "	0.651	0.645	0.644	0.636	0.571	"
" "				0.647	0.581	"
" "	1.662	1.637	1.650			"
" "	2.312	2.362	2.312	1.650	1.481	"
" "	3.925	3.900	3.900	2.329	2.091	71(a)
" "				3.908	3.508	68
" "	6.000	6.125	6.026			69
" "	5.112	5.037	4.962	6.030	5.431	"
" "				5.037	4.521	"

貨物花色	DESCRIPTION OF GOODS
好華黃縐絨 寬四十八至五十吋	Brown, Silk Seals, 48/50" wide, Richard, Haworth & Co.
仁德	22 22 22 22
小海虎絨	Silk Plush, Black
好華 寬二十四吋	24" wide, Richard Haworth & Co.
隆茂	22 22 Mackenzie & Co.
毛棉混織品	
元色金山羽紗	Black Alpaca
列豐 寬五十四吋	54" wide, Ching Fong
維記	22 22 Bradley & Co.
威厚	22 22 Harvie Cooke & Co.
縐子羽紗	Mohair Cord
列豐 寬二十八吋	28" wide, Ching Fong
福留	22 22 Adolph Frankau & Co.
信記	22 22 The Eastern Trading Co.
斜花羽紗	Mohair Twills
列豐 寬五十四吋	54" wide, Ching Fong
維記	22 22 Bradley & Co.
信記	22 22 The Eastern Trading Co.
電光紗	W. & C. Alpaca, Art. Silk Stripes
倫海龍胸 (什色縐子) 寬廿八吋	28" wide, Adolph Frankau & Co.
公平縐縐 寬廿九吋	29" 22 Kung Ping
大和美人 (縐子)	22 22 Arbuthnot & Co.
雙面駱駝絨	Camel Fleece
榮泰 寬五十四吋	54" wide, Wheen & Sons, Ltd. E. D.
維記	22 22 Bradley & Co.
雜色單面駱駝絨	Colored Wool Lining, dyed,
榮泰 寬五十四吋	54" wide, Wheen & Sons, Ltd. E. D.
兆豐	22 22 Ching Fong
具毛駱駝絨 威厚5391 寬五十四吋	Camel Beaver Fur Cloth, 54" wide No. 5391, Harvie Cooke & Co.
縐絨、豹皮絨、紫縐絨	Mohair Seals
志大黑縐絨 寬四十八至五十吋	Black, 48/50" wide, Middleton & Co. Ltd.
維記	22 22 Bradley & Co.
志大黃縐絨	Brown, 22 22 Middleton & Co. Ltd.
銀縐絨	Grey, 22 22 22 22 22
列豐豹皮絨(頭號)	Fancy, 22 22 1st grade, Ching Fong
22 (二號)	22 22 22 22 22 2nd 22 22 22
列豐紫縐絨 寬五十四吋	Imitation Fur Cloth, 54" wide, 22 22
雨衣布	Waterproof
榮泰(雜縐) 寬五十八至六十吋	Silk stripes, 58/60" wide, Wheen & Sons, Ltd. Ed.
維記	22 22 22 Bradley & Co.
信記	22 22 22 The Eastern Trading Co.
榮泰(普通)	Stripes, 22 22 Wheen & Sons, Ltd. Ed.
兆豐	22 22 22 Ching Fong
信記(普通)	Stripes, 22 22 Eastern Trading Co.
物縐來	Veyilla
公平 T T T 寬廿八吋	T T T 28" wide, Kung Ping
維記 T T	T T 22 22 Bradley & Co.

二 季 上 海 貨 價 季 刊

Prices Report April-June, 1924.

單 位 Classifier of Quantity	躉 售 市 價 Wholesale Prices (Shanghai 兩)			平 均 Average		稅 則 號 數 Tariff No.
	四 月 April	五 月 May	六 月 June	上 海 規 元 Shanghai 兩	關 銀 Hk. 兩	
	碼 yard	4.800	4.812	4.781	4.798	
” ”	4.450	4.381	4.312	4.381	3.933	”
” ”	1.812	1.819	1.806	1.812	1.626	”
” ”	1.600	1.619	1.606	1.608	1.443	”
” ”	1.331	1.325	1.325	1.327	1.191	77
” ”	1.269	1.250	1.250	1.256	1.127	”
” ”	1.312	1.237	1.275	1.291	1.159	”
” ”	0.637	0.637	0.637	0.637	0.572	”
” ”	0.581	0.594	0.587	0.587	0.527	”
” ”	0.512	0.507	0.502	0.507	0.455	”
” ”	1.337	1.312	1.287	1.312	1.178	”
” ”	1.256	1.237	1.206	1.233	1.107	”
” ”	1.206	1.206	1.169	1.194	1.072	”
” ”	0.842	0.847	0.839	0.843	0.757	”
” ”	0.591	0.602	0.599	0.597	0.536	”
” ”	0.511	0.517	0.509	0.512	0.460	”
” ”	2.470	2.450	2.144	2.355	2.114	582
” ”	2.437	2.419	2.444	2.433	2.184	”
” ”	1.925	1.900	1.900	1.908	1.713	”
” ”	1.837	1.806	1.800	1.814	1.628	”
” ”	3.400	3.437	3.450	3.429	3.078	”
” ”	4.200	4.250	4.175	4.208	3.777	”
” ”	4.100	4.162	4.119	4.127	3.705	”
” ”	4.400	4.350	4.287	4.346	3.901	”
” ”	4.150	4.119	4.112	4.127	3.705	”
” ”	3.850	3.850	3.887	3.862	3.467	”
” ”	3.650	3.637	3.644	3.644	3.271	”
” ”	5.462	5.575	5.525	5.521	4.956	”
” ”	3.775	3.725	3.675	3.725	3.344	”
” ”	2.975	3.012	3.100	3.029	2.719	”
” ”	2.744	2.750	2.712	2.735	2.455	”
” ”	2.537	2.550	2.600	2.562	2.300	”
” ”	2.406	2.419	2.406	2.410	2.163	”
” ”	2.331	2.306	2.300	2.312	2.075	”
” ”	1.200	1.225	1.200	1.208	1.084	”
” ”	1.050	1.050	1.050	1.050	0.942	”

貨物花色	DESCRIPTION OF GOODS
印花呢	Printed Melton Cloths
德記(斜花)	Striped, 54" wide, Bradley & Co.
華高(格子)	Checked, 54" wide, Siber, Hegner & Co.
華而登呢 祥興(二號元藏)	Melton, Black & Blue, 2nd grade, Calder Marshall & Co.
新順發 (頭號元藏)	Vicuna
德記 (杜蘭香)	Black & Blue, 1st grade, 54" wide, Slowe & Co.
平厚呢 瑪達孫	54" wide, Bradley & Co.
小企呢 華記	Beaver, Black & Blue, 56" wide, George Matheson & Co.
夾呢	Leather Cloth, Black, 54" wide, Wha Kee.
信記雙河夾呢	Overcoating
早而	Reversible, 54" wide, The Eastern Trading Co. (China) Ltd.
德記	Striped Back, 54" wide, Bradley & Co.
毛織品	WOOLLEN GOODS
元直買呢	Venetians, Black
榮泰 15339	56/58" wide, 15339, Wheen & Sons, Ltd. Ed.
和豐 21127	21127, E. Brook & Co.
德記 1336	1336 Bradley & Co.
哩呢	Worsted Twills
德記 1339 (元色)	Black, 56" wide, 1339, Bradley & Co.
常青	Blue, 56" wide, Middleton & Co. Ltd.
志大 (雜色)	Dyed, 56" wide, Middleton & Co. Ltd.
兵船哩呢 德記	Naval, Serge 29" wide, Bradley & Co.
雜色生毛哩呢	Wool, Serge 56" wide.
絲綢縐絨哩呢 榮泰	Suiting, Silk Striped & Check Wool 56/58" wide, Wheen & Sons, Ltd. Ed.
羅子寬駝呢絨	Fleece Lining, Striped
榮泰	56/58" wide, Wheen & Sons, Ltd. Ed.
福倫	Adolph Frankan & Co. Ltd.
德記	Bradley & Co.
素寬駝呢絨	Fleece Lining, plain
榮泰	56/58" wide, Wheen & Sons, Ltd.
福倫	Adolph Frankan & Co. Ltd.
信記	The Eastern Trading Co., (China) Ltd.
旗紗布 廣德	Bunting, 18" x 40 yds.
法國絨	Flannel
榮泰 亞須法國絨	Termis, 54" wide, Wheen & Sons, Ltd. Ed.
白	White.
雜色細呢 禮和	Superfine, Colored 56" wide, Carlowitz & Co.
四色素厚呢 隆茂	Overcoating, colored, mixture plain, 56" wide, Markenzie & Co. Ltd.
市夾呢 順盛	56" wide, Eastman & Co.
羽呢	Camlets
怡和馬(桃紅)長六十至六十一碼寬四至四一吋	Man & Horse, Pink, 3 1/2" x 60/61 yds. E-Wo
(新綠)	New Green.
(黃)	Yellow.
(大紅)	Scarlet.
(洋藍)	Dk. Gentian.
元青羽絨	Lasting, Black



## 二 季 上 海 貨 價 季 刊

45

### Prices Report April-June, 1924.

單 位 Classifier of Quantity	躉 售 市 價 Wholesale Prices (Shanghai 元)			平 均 Average		稅 則 號 數 Tariff No.
	四 月 April	五 月 May	六 月 June	上 海 規 元 S'hai 元	關 銀 Hk. 元	
碼 yard	1.687	1.675	1.656	1.673	1.502	76
” ”	1.637	1.625	1.606	1.623	1.547	”
” ”	1.612	1.600	1.500	1.571	1.410	”
” ”	1.912	1.881	1.750	1.848	1.659	”
” ”	1.956	1.912	1.800	1.889	1.696	”
” ”	2.437	2.487	2.462	2.462	2.210	”
” ”	1.275	1.300	1.262	1.279	1.148	”
” ”	1.825	1.800	1.762	1.796	1.612	582
” ”	1.687	1.675	1.656	1.673	1.502	”
” ”	1.650	1.650	1.625	1.642	1.474	”
” ”	5.637	5.662	5.625	5.641	5.061	582
” ”	4.200	4.150	4.200	4.183	3.755	”
” ”	3.737	3.780	3.562	3.693	3.315	”
” ”	2.475	2.450	2.450	2.458	2.206	”
” ”	2.469	2.450	2.425	2.448	2.197	”
” ”	2.487	2.494	2.500	2.494	2.239	”
” ”	0.869	0.859	0.854	0.861	0.773	”
” ”	1.362	1.359	1.356	1.362	1.223	”
” ”	3.750	3.687	3.637	3.691	3.313	”
” ”	2.431	2.431	2.457	2.450	2.199	”
” ”	2.444	2.406	2.412	2.421	2.173	”
” ”	2.400	2.412	2.444	2.419	2.171	”
” ”	2.262	2.275	2.300	2.279	2.406	”
” ”	2.194	2.237	2.212	2.214	1.987	”
” ”	1.925	1.900	1.900	1.908	1.713	”
疋 piece	9.812	9.700	9.537	9.683	8.692	80
碼 piece	2.900	2.862	2.825	2.862	2.569	82
” ”	2.806	2.800	2.800	2.802	2.515	”
” ”	2.969	2.994	2.925	2.963	2.660	”
” ”	3.300	3.300	3.300	3.300	2.962	87
” ”	4.000	3.950	3.837	3.929	3.527	582
疋 piece	35.512	36.660	33.100	35.091	31.500	81
” ”	34.800	.....	.....	34.800	31.239	”
” ”	31.050	30.000	.....	30.525	27.401	”
” ”	30.667	29.850	29.500	30.006	26.935	”
” ”	30.000	.....	.....	30.000	26.930	”
” ”						83

貨物花色	DESCRIPTION OF GOODS
怡和虎牌 長三十至三十二碼寬三十一吋...	Tiger Brand, 31" x 30/32 yds. E-Wo.....
怡和人馬 長廿九至卅一碼半寬三十一吋...	Man & Horse, 31" x 29/31½ yds. E-Wo.....
馬頭 馬頭 馬頭	Horse' Head, ,, ,, ,, .....
大紅噴灑	Long Ells, Searlet
怡和馬頭 長二十五碼 寬三十吋...	Horse' Head, 3½" x 25 yds. E-Wo.....
虎頭 長二十四碼	Tiger & Ring, ,, x 24 yds. ,, .....
虎牌 寬二十八吋...	Tiger Brand, 28" ,, ,, .....
毛呢	Spanish Stripes
怡和單鳳(新樣) 寬六十二吋.....	Single Phoenix, New green, 62" wide, E-Wo.....
(大紅)	Scarlet, ,, ,, ,, .....
雜類	MISCELLANEOUS COTTON & WOOL GOODS
荷花綉	Printed Counterpanes
列豐 9/4.....	9/4, Ching Fong .....
10/4.....	10/4, ,, ,, .....
1500 吉崎 (日).....	1500, Japan .....
全白市綉	Counterpanes, White
列豐 9/4.....	9/4, Ching Fong.....
10/4.....	10/4, ,, ,, .....
120 川島 (日).....	120, Japan.....
花綉	Printed Cotton Blankets
順利三磅.....	3 lbs. K. & B. Shanghai.....
泰和三磅.....	,, ,, Reiss & Co.....
美登時二磅半.....	2½ ,, Melchers China Corporation.....
122 獅號二磅二五 (日).....	2.25 lbs. No. 122, Japan.....
阿部市(方格)二磅半 ..	2½ ,, ,, .....
灰綉 美登時 ..	Grey Cotton Blankets, Melchers China Corporation ..
白綉 順利三磅 ..	White ,, ,, 3 lbs. K. & B. Shanghai ..
冲底綉 阿部市 二磅半 ..	Brown ,, ,, 2½ ,, Japan ..
鏡光文明市(夾邊抽綉)	Handkerchief, Printed, Mercerised, with drawn-thread hem
華記方十四吋.....	14" sq. Whs Kee .....
德記方十四吋.....	14" ,, Bradley & Co. ....
方十八吋.....	18" ,, ,, ,, .....
方二十吋.....	20" ,, ,, ,, .....
白鏡光市(夾邊抽綉)	Handkerchief, Mercerised, White, with drawn-thread hem
德記方十六吋.....	16" sq. Bradley & Co. ....
中和 ..	16" sq. Wm Little & Co. ....
洛士利 ..	16" ,, Loxley & Co. ....
德記方二十吋.....	20" ,, Bradley & Co. ....
中和 ..	20" ,, Wm Little & Co. ....
洛士利 ..	20" ,, Loxley & Co. ....
方廿二吋.....	22" ,, ,, ,, .....
御蘭紗市(夾邊抽綉)	Handkerchief, Imitation Linen, with drawn-thread hem
公平立人牌方廿吋.....	20" sq. Kung Ping .....
福會塔牌 ..	,, ,, Adolph Frankau & Co. ....
塔昌 ..	,, ,, Bay Chong & Co. ....
紗光白紗市(夾邊抽綉)	Handkerchief, Cotton, white, with drawn-thread hem

二 季 上 海 貨 價 季 刊

47

Prices Report April-June, 1924.

單 位 Classifier of Quantity	躉 售 市 價 Wholesale Prices (Shanghai $\text{Hk.}$ )			平 均 Average		稅 則 號 數 Tariff No.
	四 月 April	五 月 May	六 月 June	上 海 規 元 $\text{Shai } \text{Hk.}$	關 銀 $\text{Hk. } \text{Hk.}$	
	疋 piece	30.600	30.080	29.250	29.977	
" "	29.900	29.500	28.233	29.211	26.222	"
" "	26.875	26.733	.....	26.804	24.061	"
" "	18.400	18.300	17.575	18.092	16.240	85
" "	16.417	16.225	16.250	16.297	14.629	"
" "	11.375	11.250	11.200	11.275	10.121	"
碼 yard	1.845	1.357	1.770	1.657	1.487	86
" "	1.610	1.505	1.630	1.582	1.420	"
打 dozen	36.000	35.000	34.000	35.000	31.418	47(a)
" "	46.000	45.000	44.000	45.000	40.395	"
" "	25.500	22.500	22.150	23.353	20.990	"
" "	21.500	19.750	19.525	20.252	18.185	"
" "	26.500	22.750	22.650	23.997	21.514	"
" "	19.000	17.500	16.750	17.750	15.933	"
條 piece	2.750	3.000	2.950	2.900	2.603	46
" "	2.450	2.900	2.850	2.733	2.453	"
" "	2.300	2.314	2.300	2.305	2.069	"
" "	1.650	1.700	1.650	1.667	1.496	"
" "	.....	.....	1.700	1.700	1.526	"
" "	1.010	1.070	1.100	1.060	0.951	"
" "	2.400	2.400	2.400	2.400	2.154	"
" "	.....	.....	1.950	1.950	1.750	"
打 dozen	0.875	0.870	0.850	0.865	0.776	492.a
" "	1.050	1.050	1.050	1.050	0.942	"
" "	1.512	1.470	1.500	1.494	1.341	"
" "	1.800	1.800	1.750	1.783	1.600	"
" "	1.120	1.115	1.125	1.120	1.005	"
" "	1.106	1.100	1.100	1.102	0.939	"
" "	1.081	1.075	1.075	1.077	0.967	"
" "	1.531	1.515	1.525	1.524	1.368	"
" "	1.512	1.500	1.500	1.504	1.350	"
" "	1.494	1.475	1.475	1.481	1.329	"
" "	1.812	1.780	1.750	1.781	1.599	"
" "	2.462	2.500	2.500	2.487	2.232	"
" "	3.225	3.210	3.287	3.241	2.909	"
" "	3.125	3.110	3.100	3.112	2.793	"

貨物花色	DESCRIPTION OF GOODS
中和方十八吋.....	18" sq. Wm Little & Co.
豐泰方十八吋.....	18" Sq. Frazer & Co.
紗光白紗巾(夾邊不抽絨)	Handkerchief, Cotton, white, hemed
帆船方十三吋(日).....	13" sq. Japan
方十六吋.....	16" ..
方十七吋.....	17" ..
方十八吋.....	18" ..
方二十吋.....	20" ..
方廿二吋.....	22" ..
汗衫	Cotton Shirts
280 美女短袖開布(日).....	Crinkle, Half sleeve, Girl Brand 280, Japan
77 燈塔.....	Pagoda Brand, No. 77, ..
7 塔牌.....	.. No. 7, ..
三十吋 登昌 三星牌.....	30" Three Stars Brand, Shantung Overseas Trading Co.
三十二吋.....	32" .. ..
三十吋 洛士利妹牌.....	30" Butterfly W. R. Loxley & Co.
三十二吋.....	32" .. ..
衛生衫褲	Cotton Underwear
胡禮氏.....	Wright's
7000 花旗.....	7000 U. S. A. ..
120 燈塔.....	120 Japan ..
無光男紗襪	Men's Cotton Socks
金興三童牌 (香港).....	Three Boys Brand, Hongkong.
民生英雄牌.....	Ming Sun & Co. ..
利民與國兵鼓牌.....	Ling Ming .. ..
頭帶	Ankle-bands
老人頭十四分(元灰調) (日).....	1 1/2" Colored, Old Men Head, Japan
十六分.....	2" .. ..
十八分.....	2 1/2" .. ..
孔雀十四分(元色) (日).....	1 1/2" Black, Peacock Brand, Japan
十六分.....	2" .. ..
十八分.....	1 3/4" .. ..
毛巾	Towels
鐵錫牌No. 1 (日).....	No. 1, Anchor Brand, Japan
No. 30.....	No. 30, .. ..
水紗	Machine Cotton
鐵錫二股一千碼 (白) 40/50號(英).....	2-cord, 1,000 yds. white, No. 40/50, Anchor, G. B.
鐵錫三股五百碼 (元).....	3-cord, 500 .. black .. Iron Chain, ..
六股二百碼 (寶藍) 20/60號.....	6-cord, 200 .. blue .. 20/60, .. ..
(元白).....	.. black & white, .. ..
六股一千二百碼(白) 40號(英).....	.. 1,200 .. white .. 40 Iron Chain, G. B.
人面六股二百碼 (色).....	.. 200 .. colored .. Human Face, Japan
刺繡線	Rope Embroidery skins
鐵錫牌(白) 25/40號(英).....	No. 25/40, white, Anchor Brand, Clark & Co. G. B.
(色).....	.. colored, .. ..
鏡光線球	Superior Crocket Cotton

二 季 上 海 貨 價 季 刊

Prices Report April-June, 1924.

單 位 Classifier of Quantity	總 售 市 價 Wholesale Prices (Shanghai 元)			平 均 Average		稅 則 號 數 Tariff No.
	四 月 April	五 月 May	六 月 June	上 海 規 元 S'hai 元	關 銀 Hk. 元	
	打 dozen	1.075	1.080	1.100	1.085	
??	1.062	1.050	1.100	1.071	0.961	??
??	0.575	0.475	0.450	0.500	0.449	??1.a
??	0.675	0.575	0.550	0.600	0.538	??1.b
??	0.850	0.750	0.725	0.775	0.666	??
??	0.950	0.850	0.825	0.875	0.785	??
??	1.050	0.950	0.925	0.975	0.875	??1.c
??	1.200	1.050	1.025	1.092	0.980	??
??	.....	.....	2.500	2.500	2.244	53
??	5.216	5.150	4.775	5.047	4.530	??
??	5.200	5.370	5.000	5.190	4.659	??
??	15.250	15.250	15.250	15.250	13.669	??
??	15.500	15.500	15.500	15.500	13.914	??
??	13.083	13.000	13.000	13.025	11.695	??
??	13.333	13.250	13.250	13.278	11.919	??
??	15.500	15.400	15.500	15.467	13.884	50
??	14.312	14.062	14.000	14.125	12.679	??
??	10.500	.....	.....	10.500	9.425	??
??	1.300	1.300	1.300	1.300	1.167	541.a
??	1.150	1.150	1.150	1.150	1.032	??
??	1.080	1.062	1.080	1.074	0.964	??
??	0.575	0.575	0.590	0.580	0.521	45
??	0.675	0.675	0.680	0.677	0.608	??
??	0.775	0.775	0.780	0.777	0.697	??
??	0.600	0.600	0.600	0.600	0.538	??
??	0.700	0.700	0.700	0.700	0.628	??
??	0.800	0.800	0.800	0.800	0.718	??
??	1.200	1.200	1.200	1.200	1.077	55
??	1.325	1.350	1.350	1.342	1.205	??
??	25.000	25.000	25.000	25.000	22.442	561.a
??	12.300	12.300	12.300	12.300	11.041	??
??	13.900	13.900	13.900	13.900	12.477	??
??	10.750	10.750	10.750	10.750	9.650	??1.b
??	10.000	10.000	10.000	10.000	8.977	??
??	47.800	47.800	47.800	47.800	42.908	??
??	8.750	8.250	8.050	8.350	7.495	562
??	3.300	3.300	3.400	3.333	2.992	??
??	4.750	4.750	4.700	4.733	4.249	??

The Shanghai Market

貨物花色	DESCRIPTION OF GOODS
織錦牌(色)	colored, Unicorn Brand
塔牌	Pagoda
燈帶	Lampwick
一號長燈帶	No. 1, Long
四號香燈帶	No. 4,
織巾	Silk Handkerchief,
方十六吋(印花)(日)	16" sq. printed, Japan
方十六吋(色底)	16" colored,
方十八吋(白底)	18" white,
方廿四吋(英)	24" G. B.
方廿八吋	28" "
人造絲	Artificial Silk, Yarn
孔雀孔雀牌	Peacock Brand, R. N. Truman & Co.
泰和麒麟牌	Unicorn Reiss & Co.
織絨毯	Woolen Blankets
利康(綢邊)正號	With silk border, Sander, Wieler & Co.
(綢邊)二號	" " " "
紅絨毯 義記(每對六磅)	Woolen Scarlet, Blankets, 6 lbs. a pair, Cecil Holliday & Co.
綢邊金山絨毯 福倫(每對十磅)	Woolen Blanket with silk border. 10 lbs. a pair, Adolph Frankau & Co.
虎毯	Tiger Rugs
洛士利(二號)	2nd grade. Loxley & Co.
暖風	" " Harvie, Cooke & Co.
車毯	Woolen & Cotton Rugs
公義	Arthur & Co.
暖風	Harvie, Cooke & Co.
光絨毛冷	Woolen & Knitting Yarn
老鴨牌光絨	"Old Duck Brand"
蜜蜂牌毛冷	"Bee Hive " "
學士牌	"Scholar " "
呢帽	Men's Felt Hats
暖風(正號)	Harvie, Cooke & Co.
義興(平邊)590號	No. 7590 Compagnie Italiens d'Estreme Orient
暖風(小人)	Boy's, Harvie Cooke & Co.
毛冷衫	Woolen Jockey
泰來	Telge China & Co.
味唯	Mee-Yeh Handels Compagnie
毛絨襪 福倫 BB	Men's Woolen Socks, BB Adolph Frankau & Co.
第 四 部	
金 屬	
銀	
條(英)	Ingots, Great Britain
片	Sheets " "
黃銅	
棒(粗細)(日)	Rods, (large & small) Japan
	PART IV
	METALS
	ALUMINIUM
	BRASS

二 季 上 海 貨 價 季 刊

51

Prices Report April-June. 1924.

單 位 Classifier of Quantity	躉 售 市 價 Wholesale Prices (Shanghai 貨.)			平 均 Average		稅 則 號 數 Tariff No.
	四 月 April	五 月 May	六 月 June	上 海 規 元 S'hai 貨.	關 銀 Hk. 貨.	
	羅 gross	5.400	5.400	5.400	5.400	
?? ??	3.600	3.480	3.200	3.427	3.076	??
?? ??	0.625	0.550	0.510	0.562	0.504	569
扎 bundle	0.375	0.310	0.275	0.320	0.287	??
打 dozen	2.900	....	....	2.900	2.603	582
?? ??	3.000	2.850	2.750	2.867	2.574	??
?? ??	2.750	....	....	2.750	2.468	??
?? ??	12.500	12.000	11.000	11.833	10.622	??
?? ??	15.166	14.700	13.500	14.455	12.976	??
磅 pound	2.150	2.600	2.500	2.417	2.170	??
?? ??	2.150	2.400	2.250	2.267	2.035	??
條 piece	11.000	11.000	11.500	11.167	10.024	79
?? ??	5.250	5.250	5.500	5.333	4.787	??
?? ??	3.450	3.000	2.950	3.133	2.812	??
?? ??	15.000	12.500	12.250	13.250	11.894	??
?? ??	5.937	6.000	6.000	5.979	5.357	??
?? ??	6.187	6.250	6.250	6.229	5.591	??
?? ??	4.750	4.750	4.750	4.750	4.264	??
?? ??	4.500	4.500	4.500	4.500	4.039	??
磅 pound	2.100	2.100	2.175	2.125	1.907	88
?? ??	1.750	1.750	1.850	1.783	1.600	??
?? ??	1.500	1.500	1.550	1.517	1.362	??
打 dozen	29.000	29.000	....	29.000	26.032	58a
?? ??	16.500	16.500	....	16.500	14.811	??
?? ??	5.500	5.500	....	5.500	4.937	??
?? ??	13.000	13.000	13.000	13.000	11.670	??
?? ??	13.500	13.500	14.000	13.667	12.268	??
?? ??	5.250	....	....	5.250	4.713	??
担 picul	60.750	59.625	58.600	59.658	53.553	89
?? ??	74.000	72.750	71.700	72.817	65.365	90
?? ??	28.125	27.437	27.550	27.704	24.869	94

貨物花色	DESCRIPTION OF GOODS
錠 (日).....	Ingots Japan .....
釘 圓頭 .....	Nails Round end, Japan.....
百司四磅(法).....	Wire nails $\frac{1}{4}$ " France .....
五磅 .....	" " $\frac{1}{2}$ " " .....
舊黃銅(日).....	Old Brass, Japan .....
皮 十六號(日).....	Sheets No. 16 Japan .....
十八號 .....	" 18 " .....
板 厚二厘半至二磅(英).....	Plates, $\frac{1}{4}$ " & under $\frac{1}{4}$ " thick, Great Britain .....
" (日).....	" " " " Japan .....
管 徑四磅(英).....	Tubes $\frac{1}{4}$ " in diameter, Great Britain .....
徑六磅 .....	" " " " " .....
徑四磅(日).....	" " " " Japan .....
徑六磅 .....	" " " " " .....
絲 一至廿八號(日).....	Wires, No. 1-28 " .....
紫銅	COPPER
條(粗細)(日).....	Rods (large & small) Japan .....
皮帶釘 長三吋至一吋(英).....	Rivets, $\frac{1}{2}$ "-1" long, Great Britain .....
錠 華路路 (英).....	Ingots Wallaroo " " .....
C T (日).....	C. T. Japan .....
船板釘 長一吋二至四吋(英).....	Boat Nails, $1\frac{1}{4}$ "-4" long, Great Britain .....
舊紫銅(日).....	Old Copper, Japan .....
皮 十六號(日).....	Sheets No. 16 Japan .....
十八號 .....	" 18 " .....
板 厚二厘半至二磅(日).....	Plates, $\frac{1}{4}$ " and under $\frac{1}{4}$ " thick, Japan .....
" (英).....	" " " " Great Britain .....
太克司釘 長四吋至一吋半(英).....	Tacks, $\frac{1}{2}$ "-1" long, Great Britain .....
管 徑五磅(英).....	Tubes $\frac{1}{4}$ " in diameter, Great Britain .....
徑六磅 .....	" " " " " .....
徑五磅(日).....	" " " " Japan .....
徑六磅 .....	" " " " " .....
絲 一至廿八號(日).....	Wires, Nos. 1-28, " .....
未鍍鉍鋼鐵	IRON & STEEL, UNGALVANIZED
神仙鐵(英).....	Iron Anchors, Great Britain .....
鐵貼 一會至四會(英).....	" Anvils, 1-4 cwts., U. S. A. .....
螺絲帽	Nuts
徑四磅(英).....	$\frac{1}{4}$ " in diameter, U. S. A. .....
徑五磅 .....	" " " " " .....
徑六磅 .....	" " " " " .....
黑鐵介子	Black Washers



## 二 季 上 海 貨 價 季 刊

53

### Prices Report April-June, 1924.

單 位 Classifier of Quantity	躉 售 市 價 Wholesale Prices (Shanghai 貨)			平 均 Average		稅 則 號 數 Tariff No.
	四 月 April	五 月 May	六 月 June	上 海 規 元 Shanghai 貨	關 銀 H.K. 貨	
担 picul	16.187	16.434	16.300	16.307	14.638	96
磅 pound	0.357	0.360	0.354	0.357	0.320	97
百磅 100 lbs.	29.500	29.000	29.000	29.167	26.182	98
担 picul	11.000	11.125	11.100	11.075	9.942	100
担 picul	35.900	35.750	34.750	35.467	31.537	99
担 picul	35.900	35.750	34.750	35.467	31.537	101
担 picul	36.062	35.375	34.700	35.379	31.755	102
担 picul	36.062	35.375	34.700	35.379	31.755	103
磅 pound	0.410	0.415	0.410	0.422	0.379	104
磅 pound	0.425	0.405	0.400	0.410	0.368	105
磅 pound	0.410	0.415	0.410	0.422	0.379	106
磅 pound	0.425	0.405	0.400	0.410	0.368	107
担 picul	31.625	31.425	31.250	31.433	28.216	108
磅 pound	39.375	39.500	40.000	39.625	35.570	109
磅 pound	0.610	0.620	0.620	0.617	0.554	110
担 picul	29.475	29.375	29.100	29.317	26.317	111
担 picul	28.625	28.500	28.220	28.448	25.537	112
磅 pound	0.472	0.515	0.540	0.509	0.457	113
担 picul	20.750	21.000	20.800	20.850	18.716	114
担 picul	41.000	40.875	40.250	40.708	36.542	115
担 picul	41.000	40.875	40.250	40.708	36.542	116
担 picul	42.125	41.750	41.200	41.692	37.425	117
担 picul	42.125	41.750	41.200	41.692	37.425	118
磅 pound	0.575	0.615	0.620	0.603	0.541	119
磅 pound	0.425	0.405	0.400	0.410	0.368	120
磅 pound	0.425	0.405	0.400	0.410	0.368	121
磅 pound	0.425	0.405	0.400	0.410	0.368	122
磅 pound	0.425	0.405	0.400	0.410	0.368	123
担 picul	40.875	40.375	39.875	40.375	36.243	124
磅 pound	0.150	0.150	0.150	0.150	0.135	125
磅 pound	0.220	0.200	0.206	0.209	0.188	126
會 cwt.	16.250	16.437	16.200	16.296	14.628	127
會 cwt.	14.250	13.500	13.450	13.833	12.417	128
會 cwt.	13.500	13.375	13.150	13.342	11.977	129
會 cwt.						130

貨物花色	DESCRIPTION OF GOODS
徑四吋(美).....	$\frac{1}{2}$ " in diameter, U. S. A. ....
徑五吋 33 .....	$\frac{3}{4}$ " 33 33 33 .....
徑六吋 33 .....	$\frac{1}{2}$ " 33 33 33 .....
螺絲門	Bolts
長四吋(美).....	$\frac{1}{2}$ " long in diameter, U. S. A. ....
長五吋 33 .....	$\frac{3}{4}$ " 33 33 33 .....
長六吋 33 .....	$\frac{1}{2}$ " 33 33 33 .....
翻砂鐵器老胚 小件(1).....	Cast Iron, Rough (1) .....
鐵 (美)	Chains, U. S. A. ....
舊鏈條 33 .....	Old Iron Chain, 33 .....
洋元頭	Round Iron shorts or ends
粗 33 .....	Large, U. S. A. ....
細 33 .....	Small, 33 .....
舊鉛絲六至十號 33 .....	Galvanized wire shorts or ends, Nos. 6-10, U. S. A. ....
鋼絲 (英,美).....	Steel Wire G. B. & U. S. A. ....
蹄皮頭一時至二吋半(美).....	Hoops iron ends, 1"-2 $\frac{1}{2}$ " U. S. A. ....
打包鐵皮六吋 33 .....	Hoops, U. S. A. ....
缸鋼皮 (英,美).....	Red Painted Bale Hoops G. B. & U. S. A. ....
小青皮 (英,比).....	Bale Hoops G. B. & Belgium .....
奇生鐵 (美).....	Old Cast Iron, U. S. A. ....
大英馬脚鐵(英).....	London Horse Shoes G. B. ....
大馬脚鐵(英,美).....	Horse Shoes, large, G. B. & U. S. A. ....
車扁鐵 33 .....	Old Carttyres, 33 33 .....
孟林圓鋼	Mild Steel Round Bars
徑三吋(美).....	$\frac{3}{4}$ " in diameter, U. S. A. ....
徑四吋 33 .....	$\frac{1}{2}$ " 33 33 33 .....
徑五吋 33 .....	$\frac{3}{4}$ " 33 33 33 .....
徑六吋 33 .....	$\frac{1}{2}$ " 33 33 33 .....
扁鐵	Flat Bars
厚二吋(美).....	$\frac{1}{2}$ " thick U. S. A. ....
厚三吋 33 .....	$\frac{3}{4}$ " 33 33 33 .....
厚四吋 33 .....	$\frac{1}{2}$ " 33 33 33 .....
三角鐵	Iron Angles
邊寬一時(美).....	1" wide, U. S. A. ....
33 一時二 33 .....	1 $\frac{1}{2}$ " 33 33 .....
33 二吋 33 .....	2" 33 33 .....
33 二吋半 33 .....	2 $\frac{1}{2}$ " 33 33 .....
33 三吋 33 .....	3" 33 33 .....
新洋方 (英,美).....	Mild Steel Square Bars, C. B. & U. S. A. ....
光方鐵 33 .....	Nails Rods 33 .....
法西釘 長一時至六吋 美	Wire Nails, 1"-6" long, U. S. A. ....
花旗釘	Cut Nails
長二吋半 33 .....	2 $\frac{1}{2}$ " long, U. S. A. ....
長三吋 33 .....	3" 33 33 .....
小哈釘 五吋 33 .....	Wire Nails, $\frac{5}{8}$ " 33 .....
生鐵 漢冶萍一號 (2)	Pig Iron, No. 1, Han Yih Bing (1)
黑鐵管	Tubes

(1)本埠翻砂鐵製品 Products of local casting factories

(2)外洋無進口以漢冶萍市價供參攷 The pig iron of Han Yih Bing is used owing to the lack of imports.

## 二 季 上 海 貨 價 季 刊

55

### Prices Report April-June, 1924.

單 位 Classifier of Quantity	躉 售 市 價 Wholesale Prices (Shanghai 元)			平 均 Average		稅 則 號 數 Tariff No.
	四 月 April	五 月 May	六 月 June	上 海 規 元 S'hai 元	關 銀 Hk. 元	
倉 cwt.	8.612	8.912	9.050	8.858	7.951	115
” ”	7.687	7.900	7.880	7.822	7.021	”
” ”	7.687	7.687	7.880	7.751	6.958	”
” ”	12.625	12.875	12.550	12.683	11.385	”
” ”	11.000	10.937	10.650	10.862	9.750	”
” ”	10.012	10.062	10.000	10.025	8.999	”
磅 pound	0.050	0.050	0.050	0.050	0.045	116
” ”	0.115	0.112	0.110	0.112	0.100	117
担 picul	8.875	8.512	8.300	8.562	7.686	118
” ”	3.587	3.712	3.550	3.620	3.249	119
” ”	3.950	4.000	3.860	3.937	3.534	”
” ”	5.250	5.187	5.225	5.221	4.687	”
” ”	4.000	4.000	4.000	4.000	3.591	”
” ”	4.000	3.937	3.812	3.916	3.515	”
” ”	6.057	6.000	5.862	5.973	5.371	121
” ”	7.937	7.950	7.812	7.900	7.091	”
” ”	3.000	3.000	3.000	3.000	2.693	”
噸 ton	25.750	25.750	25.300	25.567	22.951	122
担 picul	3.850	3.725	3.625	3.733	3.351	”
” ”	3.500	3.325	3.262	3.362	3.018	”
” ”	3.362	3.450	3.421	3.411	3.062	”
” ”	3.912	3.975	3.962	3.950	3.546	123
” ”	3.925	4.000	3.800	3.908	3.508	”
” ”	3.925	4.000	3.800	3.908	3.508	”
” ”	3.925	4.000	3.800	3.908	3.508	”
” ”	4.500	4.475	4.362	4.446	3.991	”
” ”	4.500	4.425	4.325	4.417	3.965	”
” ”	4.500	4.425	4.250	4.392	3.942	”
” ”	4.000	4.100	4.150	4.083	3.665	”
” ”	4.125	4.100	3.950	4.058	3.643	”
” ”	3.975	4.000	3.930	3.975	3.568	”
” ”	3.962	3.900	3.350	3.937	3.534	”
” ”	3.950	3.900	3.950	3.933	3.530	”
” ”	4.500	4.500	4.462	4.487	4.028	”
” ”	5.225	5.250	5.100	5.192	4.661	”
桶 barrel	5.535	5.150	4.725	5.137	4.611	124
” ”	6.412	6.212	6.050	6.225	5.588	”
” ”	6.212	6.212	6.050	6.158	5.528	”
” ”	8.562	8.375	8.287	8.475	7.608	”
噸 ton	37.000	37.000	37.000	37.000	33.214	125
						126

貨物花色	DESCRIPTION OF GOODS
徑一吋 (美)	1" in diameter, U. S. A.
徑一吋二	1 1/4" " " " "
徑一吋四	1 1/2" " " " "
徑二吋	2" " " " "
徑二吋半	2 1/2" " " " "
徑三吋	3" " " " "
剪口鐵(鋼條) (英)	Plates Cutting, long, Great Britain
爐子鍋釘	Panhead Rivets
組五吋 (美)	5/8" in size, U. S. A.
組六吋	3/4" " " " "
爐子鋼板	Boiler Plates
厚三吋 (美)	3/8" thick U. S. A.
厚三吋半	7/16" " " " "
厚四吋	1/2" " " " "
船鋼板	Ship Plates
厚一吋 (美)	1/4" " " " "
厚七厘半	3/32" " " " "
厚半吋	1/16" " " " "
黑鐵皮	Black Iron Sheets
十八派 (英)	18 paver, Great Britain
元邊釘 五吋 箱百六十斤 (美)	Blued cut tacks, 5", 160 catties per case, U. S. A.
素馬口鐵	Tinned plates, plain
九十磅 (英)	90 lbs. Great Britain
白鐵釘 長二吋半	U. S. A.
新鐵絲	Tinned Tacks, 2 1/2" long, U. S. A.
十六至廿號 (德)	Iron Wire, New
十七至廿號 (美)	Nos. 16-20, Germany
黑鐵絲	U. S. A.
粗細鋼絲(黃牌)(英)	Black Iron Wires, Nos. 17-20, U. S. A.
鋼絲繩 (六股十二號)	Steel Wires, (large & small) Yellow Brand, Great Britain
周一吋 (英)	3/32 Wire, Rope 6-cord, 12 wires,
周一吋半	1" in circumference, Great Britain
周二吋	1 1/4" " " " "
粗鋼絲繩 四股至七號 (英,美)	2" " " " "
新洋板 (英,美)	Old Wire Rope, 4-7 twists, G. B. & U. S. A.
元方絲 二吋至五吋 (英,美)	Mild Steel Flat Sheets
元絲 (英,美)	Cables, 3/8"-5/8"
方絲 (英,美)	Cables, G. B. U. S. A.
扁絲	Cables, " " " "
舊水電絲	Old Cable Wire
馬蹄釘 五至八號 (英,美)	Horse Nails No. 5-8
竹節鋼 五吋至六吋 (美)	STEEL
器具鋼	Bamboo Steel, 5/8"-3/4", U. S. A.
黃牌	Tool, Steel
	Yellow Brand, Great Britain

## 二 季 上 海 貨 價 季 刊

57

### Prices Report April-June, 1924.

單 位 Classifier of Quantity	躉 售 市 價 Wholesale Prices (Shanghai 元)			平 均 Average		稅 則 號 數 Tariff No.
	四 月 April	五 月 May	六 月 June	上 海 規 元 Shanghai 元	關 銀 Hk. 元	
	呎 foot	0.110	0.100	0.101	0.104	
” ”	0.155	0.140	0.136	0.144	0.129	”
” ”	0.187	0.177	0.176	0.180	0.161	”
” ”	0.257	0.230	0.236	0.241	0.215	”
” ”	0.377	0.357	0.352	0.362	0.325	”
” ”	0.445	0.422	0.426	0.431	0.387	”
担 picul	3.725	3.712	3.625	3.687	3.310	127 129
會 cwt.	6.612	6.187	6.000	6.266	5.625	”
” ”	5.850	5.800	5.680	5.777	5.186	”
担 picul	5.400	5.275	5.260	5.312	4.768	131
” ”	5.400	5.275	5.260	5.312	4.768	”
” ”	5.225	5.112	5.120	5.152	4.625	”
” ”	4.200	4.125	4.025	4.117	3.696	”
” ”	4.625	4.462	4.300	4.462	4.005	132
” ”	5.200	5.237	5.050	5.162	4.634	”
” ”	8.187	8.000	8.750	8.312	7.461	582
” ”	8.275	8.000	7.812	8.029	7.207	”
箱 case	28.125	27.875	26.810	27.603	24.778	134 136
” ”	8.637	8.575	8.237	8.483	8.615	”
” ”	9.312	9.050	8.725	9.029	8.105	”
會 cwt.	18.062	18.062	17.700	17.941	16.105	135 139
担 picul	8.362	8.187	7.950	8.166	7.330	”
” ”	8.262	8.187	7.950	8.133	7.301	”
” ”	5.062	5.087	4.837	4.995	4.484	”
磅 pound	0.192	0.170	0.160	0.174	0.156	”
” ”	0.215	0.235	0.224	0.225	0.202	140
” ”	0.207	0.200	0.200	0.202	0.181	”
” ”	0.182	0.180	0.180	0.181	0.162	”
担 picul	4.750	4.750	4.587	4.696	4.215	141
” ”	4.500	4.500	4.462	4.487	4.028	582
” ”	4.637	4.550	4.437	4.541	4.076	”
” ”	3.550	3.550	3.525	3.542	3.179	”
” ”	4.250	4.250	4.225	4.242	3.808	”
” ”	3.400	3.400	3.400	3.400	3.052	”
” ”	4.200	4.237	4.237	4.225	3.793	”
箱 case	22.287	22.375	21.562	22.075	19.816	”
担 picul	5.262	5.425	5.125	5.271	4.731	142
磅 pound	0.090	0.090	0.090	0.090	0.082	144 ”

貨物花色	DESCRIPTION OF GOODS
藍牌 (英)	Blue Brand, G. B.
鐵絲鋼鐵	IRON & STEEL, GALVANIZED
白鐵介子 徑二吋	Washers, 1/4" in diameter, U. S. A.
白鐵管	Tubes
徑六吋	3" in diameter, U. S. A.
徑一吋	1" .....
徑一吋二	1 1/4" .....
徑一吋四	1 1/2" .....
徑二吋	2" .....
徑二吋半	2 1/2" .....
徑三吋	3" .....
鋼釘管	Steam Pipes
徑一吋	1" in diameter, U. S. A.
徑一吋二	1 1/4" .....
徑一吋四	1 1/2" .....
徑二吋	2" .....
徑二吋半	2 1/2" .....
徑三吋	3" .....
爐子管	Boiler Tubes
徑二吋	2" in diameter, U. S. A.
徑二吋半	2 1/2" .....
徑三吋	3" .....
平白鐵	Plain, Sheets
三十號 慧星牌 (英)	No. 30 Comet, Great Britain
紅鳥牌	Raven, .....
紅人頭牌 (美)	Red Apolle, U. S. A.
藍人頭牌	Blue Apolle, .....
白鐵瓦	Sheets, Corrugated & Plain
廿八號	No. 28 Great Britain
	U. S. A.
白鐵板	Plates
厚二厘半	1/32" thick, U. S. A.
厚半吋	1/16" .....
厚七厘半	3/32" .....
新鉛絲 十五至廿號	Wires, New, Nos. 15-20, .....
白鉛絲	Wires
十六號	No. 16 U. S. A.
十九號	19 .....
二十號	20 .....
舊鉛	LEAD
大條鉛 B. M. (印度)	Old Lead, Great Britain
青鉛管	Lead, Rods, B. M. India
徑二吋半至四吋 (英)	Lead Tubes
徑二吋半至四吋 (日)	2 1/2"-4" in diameter, Great Britain
青鉛皮	Lead Sheets
厚半吋	1/16" thick, Great Britain

二季上海貨價季刊

Prices Report April-June, 1924.

單位 Classifier of Quantity	躉售市價 Wholesale Prices (Shanghai 卍)			平均 Average		稅則號數 Tariff No.
	四月 April	五月 May	六月 June	上海規元 Shanghai 卍	關銀 Hk. 卍	
	磅 pound	0.221	0.220	0.220	0.220	
會 cwt.	19.500	20.125	19.850	19.825	17.796	145 146
呎 foot	0.095	0.092	0.094	0.094	0.084	??
??	0.127	0.126	0.126	0.126	0.113	??
??	0.182	0.172	0.182	0.179	0.161	??
??	0.232	0.215	0.220	0.222	0.199	??
??	0.320	0.307	0.316	0.314	0.282	??
??	0.455	0.445	0.468	0.456	0.409	??
??	0.547	0.532	0.550	0.543	0.487	??
??	0.122	0.120	0.126	0.123	0.110	??
??	0.170	0.175	0.186	0.177	0.159	??
??	0.227	0.225	0.222	0.225	0.202	??
??	0.310	0.312	0.316	0.313	0.281	??
??	0.467	0.450	0.468	0.462	0.415	??
??	0.550	0.552	0.550	0.551	0.495	??
??	0.340	0.330	0.324	0.331	0.297	??
??	0.410	0.420	0.400	0.403	0.362	??
??	0.485	0.472	0.474	0.477	0.425	??
担 picul	12.137	11.962	11.497	11.862	10.648	148
??	12.350	12.050	11.662	12.021	10.791	??
??	13.962	14.187	13.600	13.916	12.492	??
??	14.062	14.312	13.637	14.004	12.571	??
??	9.325	9.500	9.587	9.471	8.502	??
??	9.325	9.500	9.587	9.471	8.502	??
??	.....	11.025	10.062	10.543	9.464	??
??	.....	10.050	9.387	9.718	8.723	??
??	.....	9.112	8.587	8.849	7.943	??
??	9.275	9.262	9.062	9.200	8.258	149
??	6.925	7.000	6.950	6.958	6.246	??
??	8.081	8.062	7.450	7.866	7.061	??
??	8.275	8.150	7.250	7.892	7.084	??
??	7.125	7.062	6.950	7.046	6.325	151
??	13.687	13.425	13.220	13.444	12.068	152
磅 pound	0.140	0.135	0.130	0.135	0.121	153
??	0.140	0.135	0.130	0.135	0.121	??
担 picul	16.000	16.000	15.987	15.996	14.359	154

The Shanghai Market

貨物花色	DESCRIPTION OF GOODS
厚七厘半 (英)	3/32" thick, G. B.
厚一吩	1/8"
青鉛絲 徑二厘半至一吩半	Lead Wires, 1/32"-3/16" in diameter, Great Britain
義記 (美)	Nickel, Cecil Holliday & Co., Ltd. U. S. A.
錫	TIN
荷蘭點鋼 (新加坡)	Tin in Slabs, Singapore
白銅	WHITE METAL OR GERMAN SILVER
皮	Sheets, Great Britain
絲	Wires, 25 25
鮮	ZINC
大白鉛塊	Spelter, U. S. A.
白鉛皮	Sheets
二號	No. 2, U. S. A.
三號	3, 25
五號	5, 25
九號	9, 25
雜類	MISCELLANEOUS METALS
鐵絞鏈	Wrought Steel Butts
長一吋半 (美)	1 1/2" long, U. S. A.
長二吋	2" 25 25
長二吋半	2 1/2" 25 25
長三吋	3" 25 25
抽心絞	Loose pin Light Narrow Butts
一吋 (英、美)	1" U. S. A. & G. B.
一吋半	1 1/2" 25 25
二吋	2" 25 25
三吋	3" 25 25
馬鞍絞 四吋	Parliament Butts, 4" 25 25
方絞	Narrow 25
三吋半 (英、美)	3 1/2" U. S. A. & G. B.
四吋	4" 25 25
沖鋼絞	Brass Plate Wrought Steel Narrow Butts
一吋 (美)	1" U. S. A.
一吋半	1 1/2" 25
二吋	2" 25
三吋	3" 25
薄絞	Light Steel Butts
六吋 (美、德)	6" U. S. A. & Germany
一吋	1" 25 25
一吋二	1 1/2" 25 25
二吋	2" 25 25
撞絞	Table Hinges
一吋 (英、美)	1" Great Britain, U. S. A.
一吋二	1 1/2" 25 25
彈弓絞	Spring Hinges
單 (英、美)	S. G. Great Britain & U. S. A.
雙	D. B. 25 25 25



二季上海貨價季刊

61

Prices Report April-June, 1924.

單位 Classifier of Quantity	躉售市價 Wholesale Prices (Shanghai 元)			平均 Average		稅則號數 Tariff No.
	四月 April	五月 May	六月 June	上海規元 Shanghai 元	關銀 Hk. 元	
	担 picul	16.000	16.000	15.975	15.992	
磅 pound	0.195	0.197	0.180	0.187	0.168	155
担 picul	50.250	51.250	54.187	51.896	46.585	158
担 picul	100.620	95.375	85.000	93.665	84.080	161
担 picul	125.625	129.375	130.000	125.333	115.200	164
担 picul	101.250	105.000	109.000	105.083	94.329	165
担 picul	14.187	13.862	13.625	13.891	12.469	166
担 picul	19.375	19.012	19.000	19.129	17.171	167
担 picul	19.100	18.700	18.375	18.725	16.809	168
担 picul	17.912	17.412	17.250	17.525	15.731	169
担 picul	16.500	16.157	16.000	16.229	14.568	170
打 dozen	0.187	0.162	0.150	0.166	0.149	582
打 dozen	0.265	0.227	0.220	0.237	0.213	583
打 dozen	0.337	0.292	0.270	0.300	0.269	584
打 dozen	0.450	0.390	0.360	0.400	0.359	585
打 dozen	0.250	0.262	0.250	0.254	0.228	586
打 dozen	0.275	0.289	0.275	0.270	0.251	587
打 dozen	0.400	0.402	0.400	0.401	0.360	588
打 dozen	0.625	0.657	0.625	0.636	0.571	589
打 dozen	2.140	2.140	2.140	2.140	1.921	590
打 dozen	2.310	2.310	2.320	2.313	2.076	591
打 dozen	2.800	2.800	2.800	2.800	2.513	592
打 dozen	0.640	0.640	0.640	0.640	0.574	593
打 dozen	1.000	1.000	1.000	1.000	0.898	594
打 dozen	1.320	1.320	1.320	1.320	1.185	595
打 dozen	1.900	1.900	1.900	1.900	1.705	596
打 dozen	0.200	0.200	0.200	0.200	0.179	597
打 dozen	0.220	0.220	0.220	0.220	0.197	598
打 dozen	0.240	0.240	0.240	0.240	0.215	599
打 dozen	0.330	0.330	0.330	0.330	0.296	600
打 dozen	0.420	0.420	0.420	0.420	0.377	601
打 dozen	0.455	0.455	0.450	0.457	0.410	602
打 dozen	2.200	2.200	2.200	2.200	1.975	603
打 dozen	5.000	5.000	5.000	5.000	4.488	604

貨物花色	DESCRIPTION OF GOODS
門彈弓	Door Spring .....
十四吋	No. 14 U. S. A. & Great Britain .....
十六吋	No. 16 .....
鐵元鎖	Steel Padlocks
16老牌	16 "Millen" U. S. A. ....
18老牌	18 .....
16	16 Germany .....
18	18 .....
2953	2953 U. S. A. ....
2954	2954 .....
銅藍鎖	Brass Padlocks
一吋	1" U. S. A. ....
一吋二	1½" .....
一吋半	1¾" .....
板子鎖	Assorted Padlocks on card
S A	S A U. S. A. ....
W B	W B .....
黑包鎖 三吋	Japanned Padlocks, 3" Germany .....
白鐵包鎖 三吋	Galvanized .....
剛心列治鎖 4207	4207 "Sargent" Rim Night Latches, U. S. A. ....
鐵心 三吋	4204 .....
黃朱插鎖 156	156 Mortise Door Lock with Knob .....
黃朱復鎖 442	442 Rim .....
黃插朱 500	500 Mineral Knob for Door Lock .....
白插朱 510	510 White porcelain door handle .....
棕木插朱 438½	438½ Wooden .....
廿五磅磅磅	Family Scale, 25 lbs. G. B. & U. S. A. ....
剛面手磅	Pocket Balance, G. B., U. S. A. & Germany .....
鐵插銷	Tower Bolts
三吋	3" Germany .....
三吋半	3½" .....
四吋	4" .....
五吋	5" .....
六吋	6" .....
二吋半	2½" U. S. A. ....
三吋	3" .....
三吋半	3½" .....
四吋	4" .....
五吋	5" U. S. A. ....
六吋	6" .....
沖刷插	Brassed Tower Bolts
三吋	3" U. S. A. ....
三吋半	3½" .....
四吋	4" .....
六吋	6" .....
氣槍	Air Rifle, "King"
廿五磅	No. 25, G. B. & U. S. A. ....

二 季 上 海 貨 價 季 刊

63

Prices Report April-June, 1924.

單 位 Classifier of Quantity	躉 售 市 價 Wholesale Prices (Shanghai 元)			平 均 Average		稅 則 號 數 Tariff No.
	四 月 April	五 月 May	六 月 June	上 海 規 元 S'hai 元	關 銀 HK. 元	
	打 dozen	6.175	6.000	6.000	6.042	
" "	6.375	6.250	6.250	6.292	5.648	"
" "	1.540	1.540	1.540	1.540	1.382	"
" "	1.800	1.800	1.800	1.800	1.616	"
" "	0.800	0.800	0.800	0.800	0.718	"
" "	0.900	0.900	0.900	0.900	0.808	"
" "	1.350	1.320	1.300	1.323	1.188	"
" "	1.520	1.520	1.520	1.520	1.364	"
" "	2.800	2.800	2.800	2.800	2.513	"
" "	3.500	3.500	3.500	3.500	3.142	"
" "	4.200	4.200	4.200	4.200	3.770	"
" "	2.000	2.000	2.000	2.000	1.795	"
" "	1.700	1.700	1.700	1.700	1.526	"
" "	3.500	3.500	3.500	3.500	3.142	"
" "	4.000	4.000	4.000	4.000	3.591	"
" "	11.000	11.000	11.000	11.000	9.874	"
" "	10.000	10.000	10.000	10.000	8.977	"
" "	7.000	7.000	7.000	7.000	6.284	"
" "	7.000	7.000	7.000	7.000	6.284	"
" "	2.500	2.500	2.500	2.500	2.244	"
" "	2.800	2.800	2.800	2.800	2.513	"
" "	11.000	11.000	11.000	11.000	9.874	"
只 each	5.625	5.750	5.400	5.592	5.020	"
打 dozen	2.200	2.200	2.200	2.200	1.975	"
" "	0.300	0.300	0.300	0.300	0.269	"
" "	0.350	0.350	0.340	0.347	0.311	"
" "	0.400	0.400	0.400	0.400	0.359	"
" "	0.500	0.500	0.500	0.500	0.449	"
" "	0.600	0.600	0.600	0.600	0.539	"
" "	0.375	0.375	0.375	0.375	0.337	"
" "	0.450	0.450	0.450	0.450	0.404	"
" "	0.525	0.525	0.530	0.527	0.473	"
" "	0.600	0.600	0.600	0.600	0.539	"
" "	0.725	0.725	0.750	0.733	0.658	"
" "	0.900	0.900	0.900	0.900	0.805	"
" "	1.700	1.700	1.700	1.700	1.525	"
" "	2.000	2.000	2.000	2.000	1.795	"
" "	2.280	2.250	2.280	2.280	2.047	"
" "	3.400	3.400	3.400	3.400	3.052	"
" "	47.000	47.000	47.000	47.000	42.190	"

貨物花色	DESCRIPTION OF GOODS
四十號	(英美)..... No. 40, G. B. & U. S. A.
票夾	Letter Clip
一號	(英)..... No. 1 Great Britain
二號	(日)..... No. 2
白銅夾票夾	Nickel Paper Fastners, Japan
鋼絲指	Cutting Pliers
五吋	(美德)..... 5" U. S. A. & Germany
六吋	6" .....
弓指	Carpenter Pliers
五吋	(美德)..... 5" U. S. A. & Germany
六吋	6" .....
百司利切鐵	(法)..... Plane Iron, "Pengeat" France
油灰刀	Scrapers
二吋	(英)..... 2" Great Britain
三吋	3" .....
紅木羅絲批	Screw Driven, "Stanley"
80 三吋	(美)..... 80 3" U. S. A.
80 四吋	80 4" .....
百司西羅羅	Carpenter Saw Blade, "Pengeat"
廿八吋	(法)..... 28" France
三十吋	30" .....
三十二吋	32" .....
百司手羅	Hand Saw, "Pengeat"
十四吋	(法)..... 14" France
十六吋	16" .....
廿六吋	26" .....
廿八吋	28" .....
三十吋	30" .....
三十二吋	32" .....
白朱恩羅衣鈎	(德)..... Hat & Coat Hooks with China Knob, Germany
白鐵雷鈎	Tinned Gate Hooks & Eyes
一吋半	(英美)..... 1 1/2" G. B. & U. S. A.
二吋	2" .....
二吋半	2 1/2" .....
三吋	3" .....
三吋半	3 1/2" .....
四吋	4" .....
鐵羅絲鈎	Bright Iron Screw Hooks, "Nettlefolds"
十號	(英)..... No. 10 Great Britain
十一號	11 .....
十四號	14 .....
十五號	15 .....
二十號	20 .....
銅方鈎	Brass Square Hooks, "Nettlefolds"
一吋	(英)..... 1" Great Britain
一吋二	1 1/2" .....
一吋半	1 1/2" .....

## 二 季 上 海 貨 價 季 刊

65

### Prices Report April-June, 1924.

單 位 Classifier of Quantity	躉 售 市 價 Wholesale Prices (Shanghai 元)			平 均 Average		稅 則 號 數 Tariff No.
	四 月 April	五 月 May	六 月 June	上 海 規 元 S'hai 元	關 銀 Hk. 元	
	打 dozen	27.000	27.000	27.000	27.000	
羅 gross	5.000	5.000	5.000	5.000	4.488	"
" "	8.000	8.000	8.000	8.000	7.181	"
" "	4.500	4.500	4.500	4.500	4.039	"
打 dozen	3.500	3.500	3.500	3.500	3.142	"
" "	4.800	4.500	4.500	4.600	4.129	"
" "	1.800	1.800	1.800	1.800	1.616	"
" "	2.000	2.000	2.000	2.000	1.795	"
" "	1.700	1.750	1.750	1.733	1.556	"
" "	2.000	2.000	2.000	2.000	1.795	"
" "	2.600	2.600	2.600	2.600	2.334	"
" "	1.800	1.800	1.800	1.800	1.616	"
" "	2.000	2.000	2.000	2.000	1.795	"
" "	1.640	1.680	1.680	1.667	1.496	"
" "	1.800	1.800	1.800	1.800	1.616	"
" "	1.920	1.920	1.920	1.923	1.726	"
把 each	0.350	0.350	0.350	0.350	0.314	"
" "	0.400	0.400	0.400	0.400	0.359	"
" "	0.650	0.650	0.650	0.650	0.583	"
" "	0.700	0.700	0.700	0.700	0.628	"
" "	0.750	0.750	0.750	0.750	0.673	"
" "	0.800	0.800	0.800	0.800	0.718	"
羅 gross	4.750	4.750	4.750	4.750	4.264	"
" "	0.840	0.840	0.840	0.840	0.754	"
" "	1.020	1.020	1.020	1.020	0.916	"
" "	1.260	1.260	1.260	1.260	1.131	"
" "	1.380	1.380	1.380	1.380	1.239	"
" "	1.680	1.680	1.680	1.680	1.508	"
" "	2.010	2.010	2.010	2.010	1.804	"
" "	0.750	0.750	0.750	0.750	0.673	"
" "	0.975	0.980	0.975	0.977	0.877	"
" "	1.800	1.800	1.800	1.800	1.616	"
" "	2.180	2.180	2.180	2.180	1.957	"
" "	4.275	4.275	4.275	4.275	3.837	"
" "	1.600	1.600	1.600	1.600	1.436	"
" "	2.250	2.250	2.250	2.250	2.020	"
" "	2.400	2.400	2.400	2.400	2.154	"

貨物花色	DESCRIPTION OF GOODS
鋼杯鉤	Brass Cup Hooks
一吋 (英).....	1" Great Britain.....
一吋二	1½" .....
一吋半	1¾" .....
二吋	2" .....
沖鋼單衣鉤	Brass Coat Hooks, .....
銼刀(半圓,三角,平頭)	Files, ¼ round, 3 square, Head
粗 四吋 (英,美).....	4" Bastard, G. B. & U. S. A.....
五吋	5" .....
六吋	6" .....
中 四吋	4" 2nd cut, .....
五吋	5" .....
六吋	6" .....
細 五吋	5" smooth cut, .....
銼刀(方扁)	Files, Square, & Flat
粗 八吋 (英,美).....	8" smooth cut, G. B. & U. S. A.....
十二吋	12" .....
十四吋 (英,美).....	14" .....
畫景圈	Iron Brassed Screw Ring, "Nettlefolds"
4 (英).....	4 Great Britain.....
5	5 .....
6	6 .....
7	7 .....
鋼橫圈	Brass Catten Ring
五吋 (英).....	5" Great Britain.....
七吋	7" .....
一吋	1" .....
鋼絲圈	Traveller Rings .....
百司匙圈 (法).....	Steel Key Ring, France .....
七匙鍊	7 Chain, .....
鐵羅絲圈	Bright Iron Screw Eyes
3 (英).....	3 Great Britain.....
4	4 .....
黑鐵箱尾 四吋 (德).....	Japanned Chest Handler, 4" Germany .....
門扣	Hinge Hasps
三吋 (英,美).....	3" G. B. & U. S. A.....
三吋半	3½" .....
四吋	4" .....
套脚,羅絲脚	Chair Castor
一吋二套脚 (英,美).....	1½" G. B. & U. S. A.....
一吋中	1½" .....
一吋 羅絲脚 (英,美).....	1" G. B. & U. S. A.....
一吋二	1½" .....
一吋六	1½" .....
黑皮帶扣	Japanned Buckles
六吋 (英,美).....	¾" G. B. & U. S. A.....
七吋	¾" .....

## 二 季 上 海 貨 價 季 刊

67

### Prices Report April-June, 1924.

單 位 Classifier of Quantity	躉 售 市 價 Wholesale Prices (Shanghai 元)			平 均 Average		稅 則 號 數 Tariff No.
	四 月 April	五 月 May	六 月 June	上 海 規 元 Sh'hai 元	關 銀 Hk. 元	
	羅 gross	1.750	1.750	1.750	1.750	
.. ..	2.500	2.500	2.500	2.500	2.244	..
.. ..	2.900	2.900	2.900	2.900	2.603	..
.. ..	5.600	5.600	5.600	5.600	5.027	..
.. ..	3.400	3.400	3.400	3.400	3.052	..
打 dozen	1.020	1.020	1.020	1.020	0.916	541(a)
.. ..	1.260	1.260	1.260	1.260	1.131	541(b)
.. ..	1.500	1.500	1.500	1.500	1.346	..
.. ..	1.170	1.170	1.170	1.170	1.050	541(a)
.. ..	1.410	1.410	1.410	1.410	1.266	541(b)
.. ..	1.650	1.650	1.650	1.650	1.481	..
.. ..	1.620	1.620	1.620	1.620	1.454	..
.. ..	1.980	1.980	1.980	1.980	1.777	..
.. ..	3.180	3.180	3.180	3.180	2.854	541(c)
.. ..	4.320	4.320	4.320	4.320	3.878	..
羅 gross	0.600	0.600	0.600	0.600	0.539	582
.. ..	0.800	0.800	0.800	0.800	0.718	..
.. ..	1.100	1.100	1.100	1.100	0.987	..
.. ..	1.500	1.500	1.500	1.500	1.346	..
.. ..	0.235	0.225	0.235	0.232	0.208	..
.. ..	0.328	0.330	0.337	0.332	0.295	..
.. ..	0.327	0.370	0.370	0.356	0.319	..
盒 case	1.550	1.437	1.310	1.432	1.285	..
羅 gross	1.150	1.150	1.100	1.133	1.017	..
.. ..	5.500	5.500	5.500	5.500	4.937	..
.. ..	0.163	0.163	0.163	0.163	0.146	..
.. ..	0.200	0.200	0.200	0.200	0.179	..
打 dozen	3.000	3.000	3.000	3.000	2.693	..
羅 gross	2.800	2.800	2.800	2.800	2.513	..
.. ..	3.200	3.200	3.200	3.200	2.872	..
.. ..	3.500	3.500	3.500	3.500	3.142	..
付 pair	0.450	0.450	0.450	0.450	0.404	..
.. ..	0.600	0.600	0.600	0.600	0.539	..
.. ..	0.350	0.350	0.350	0.350	0.314	..
.. ..	0.490	0.490	0.490	0.490	0.440	..
.. ..	0.770	0.770	0.770	0.770	0.691	..
羅 gross	0.900	0.900	0.900	0.900	0.808	..
.. ..	1.100	1.100	1.100	1.100	0.987	..

貨物花色	DESCRIPTION OF GOODS
一吋 英美 .....	1" G. B. & U. S. A. ....
二吋 .....	2" .....
衛生棉鞋扣 .....	Shoe Ring .....
百寶大號 (法) .....	Large size, France .....
?? 二號 .....	Middle .....
PART V	
FUEL	
COAL	
白煤	Anthracite
東京 (安南) .....	Hongay Annam .....
老開路 .....	Laokaihas .....
海豐 .....	Haifong .....
烟煤塊	Lump Coal
相知 (日) .....	Ochi, Japan .....
炸島 .....	Kishima, .....
佐河 .....	Sagawa, .....
新嘉 .....	Arate .....
高松 .....	Takamatsu .....
中崎 .....	Nakamatsu, .....
高尾 .....	Takao, .....
松浦 .....	Matsaura, .....
二號相知 .....	Ochi, No. 2, .....
統煤	Mixture Coal
駿田 (日) .....	Masuda Japan .....
全田 .....	Kaneda .....
撫順 .....	Fushun .....
芳雄 .....	Yoshio .....
針金 .....	Harigane .....
沙油 .....	Soyo .....
高尾 .....	Takao .....
煤屑	Dust Coal
新紅煤 (日) .....	Mike Japan .....
駿田 .....	Masuda .....
撫順 .....	Fushun .....
芳雄 .....	Yoshio .....
新嘉 .....	Arate .....
相知 .....	Ochi, .....
松浦 .....	Matsaura .....
高尾 .....	Takao .....
楠木 .....	Kusunoki, .....
煤油	Kerosene Oil
興字老牌 .....	"Old Brand" Socony .....
?? 虎牌 .....	"Tiger" .....
?? 鷹牌(散油) .....	"Eagle" .. " in bulk, ..
?? 亞細亞牌 .....	"Fish" .. " A. P. C. ....
?? 雷帽牌 .....	"Crown" .. ..
德士古紅星牌 .....	"Hung Sing Brand" Texas & Co. ....

Note: The average prices of Socony and other brands of kerosene oils for January - March Report of 1923 were given wrong in HK 幣 and are corrected below:

Kerosene Oil	Socony	U. S. A.	Error HK 幣	Corrected Shai. 幣
"Old Brand"	??	??	3-173	3-535
"Tiger Brand"	??	??	3-100	3-453
"Eagle Brand"	??	??	2-955	3-214



二 季 上 海 貨 價 季 刊

69

Prices Report April-June, 1924.

單 位 Classifier of Quantity	躉 售 市 價 Wholesale Prices (Shanghai 元)			平 均 Average		稅 則 號 數 Tariff No.
	四 月 April	五 月 May	六 月 June	上 海 規 元 S'hai 元	關 銀 Hk. 元	
	羅 gross	1.200	1.200	1.200	1.200	
" "	2.600	2.600	2.600	2.600	2.334	"
" "	2.200	2.200	2.200	2.200	1.975	"
" "	2.000	2.000	2.000	2.000	1.795	"
						493
噸 ton	17.062	16.250	16.000	16.437	14.755	"
" "	12.187	12.000	11.750	11.979	10.753	"
" "	10.750	10.750	10.470	10.657	9.566	"
" "	11.625	11.750	11.840	11.738	10.837	"
" "	12.125	12.350	12.290	12.222	10.971	"
" "	11.475	11.500	11.530	11.468	10.294	"
" "	8.637	8.200	...	8.418	7.535	"
" "	8.875	8.300	8.020	8.398	7.539	"
" "	8.662	8.125	7.860	8.216	7.375	"
" "	7.500	7.250	6.710	7.153	6.421	"
" "	7.500	7.312	7.000	7.271	6.527	"
" "	7.450	7.212	6.910	7.124	6.395	"
" "	8.762	8.937	9.000	8.900	7.989	"
" "	8.562	8.600	8.530	8.564	7.688	"
" "	9.587	9.712	9.550	9.616	8.632	"
" "	7.825	7.562	7.390	7.592	6.515	"
" "	7.400	7.225	6.840	7.155	6.423	"
" "	7.212	7.500	7.400	7.371	6.617	"
" "	6.437	6.250	6.110	6.266	5.625	"
" "	9.000	9.000	9.000	9.000	8.079	"
" "	8.500	8.350	8.250	8.367	7.511	"
" "	8.750	8.737	8.250	8.579	7.701	"
" "	7.000	6.837	6.610	6.816	6.118	"
" "	6.900	6.775	6.480	6.718	6.030	"
" "	7.287	7.175	7.020	7.161	6.428	"
" "	5.812	5.675	5.330	5.666	5.032	"
" "	5.812	5.625	5.230	5.536	4.987	"
" "	6.062	6.000	5.840	5.967	5.356	"
						392
箱 case	3.556	3.561	3.519	3.545	3.182	"
" "	3.485	3.489	3.448	3.474	3.118	"
罐 2 tins	3.269	3.273	3.235	3.259	2.925	"
箱 case	3.556	3.561	3.519	3.545	3.182	"
" "	3.269	3.273	3.235	3.259	2.925	"
" "	3.556	3.561	3.519	3.545	3.182	"
Kerosene Oil				Error		Corrected
"Eagle Brand" in bulk			Socony	U. S. A.	Hk 元 2.515	Shai. 元 2.804
"Crown Brand"			A. P. C.	G. B.	" 2.885	" 3.214
"十 Brand"			"	"	" 2.773	" 3.089
"Hung Sing Brand"			Texas & Co.,	U. S. A.	" 3.173	" 3.535
"Yin Foh Brand"			" "	"	" 3.079	" 3.430

貨物花色	DESCRIPTION OF GOODS
德七古幸福牌 雜類	"Vin Foo Brand" Texas & Co. MISCELLANEOUS
洋燭	Candles
十二兩白禮氏牌 美字 亞細亞牌 九兩白禮氏牌 車燭	12 oz. "Boat Brand" Price's "Eagle" Socony "Crown" A. P. C. Price's
火柴	Matches
鳳凰牌 (細梗) (瑞典) 美字 (粗梗) 猴牌 (細梗) (日) 亞克 (粗梗)	"Phoenix Brand" (small wood splints) Sweden "Monkey Brand" (small ) Japan "large" )
汽機油 (亞細亞)	Gasoline, A. P. C.
紅車油	Red Engine Oil
美字	Socony
(日)	Japan
黑車油 (日)	Black Engine Oil, Japan
調水油	Marine
美字	Socony
(日)	Japan
汽缸油	Cylinder Oil
A	A
B	B
建築材料 木材	BUILDING MATERIALS WOOD
花旗板條 長四呎	Laths, 4 ft. long, U. S. A.
重木 (斫方料)	Hardwood, Hewn Log
白麻栗 (日)	Ash, white, Japan
黃麻栗	"yellow"
桂木	Katsura
亞克	Oak
硬木 十六呎以上(新加坡)	Hardwood, over 16 ft. Singapore
輕木 (斫方料)	Softwood, Hewn Log
東洋白松	Pine, white, Japan
重木 (斫方料, 斫方板料)	Hardwood, Sawn Log & Plank
留安木 斫方板料 寬四吋(非列漢)	Luan, plank, 4" wide, Philippine
安必東木	Apatong
硬木 斫方料 長十六呎至廿呎(新加坡)	Hardwood, sawn log, 16-20' ft. long, Singapore
紅板料	"plank, red,"
硬白板 硬白板料 長十六呎以下	"white, under 16' ft. long,"
輕木 (斫方料)	Softwood, sawn log
花旗松 八至十五呎	Oregon Pine, 8-15' ft.
製成木材(輕木)	Softwood, manufactured
花旗松企口板 寬四吋厚一吋 兩號	Oregon Pine, T. & G. Flooring, 4" wide, 1" thick, 1st quality
二號	2nd

## 二 季 上 海 貨 價 季 刊

71

### Prices Report April-June, 1924.

單 位 Classifier of Quantity	躉 售 市 價 Wholesale Prices (Shanghai 元)			平 均 Average		稅 則 號 數 Tariff No.
	四 月 April	五 月 May	六 月 June	上 海 規 元 S'hai 元	關 銀 Hk. 元	
	箱 case	3.341	3.345	3.306	3.331	
" "	3.557	3.701	3.441	3.566	3.201	377
" "	....	3.306	3.272	3.289	2.952	"
" "	3.377	3.497	3.377	3.497	3.058	"
" "	3.952	4.058	3.877	3.962	3.556	"
" "	2.802	2.910	2.845	2.852	2.560	"
" "	22.900	23.000	22.750	22.883	20.541	543(b)
" "	22.900	23.000	22.750	22.883	20.541	"
" "	23.000	23.000	23.000	23.000	20.646	"
" "	23.000	23.000	23.000	23.000	20.646	"
十加侖 10 gallons	6.400	6.400	6.400	6.400	5.745	379
早加侖 40 gallons	18.625	18.125	18.000	18.250	16.352	394
" "	17.000	16.687	16.500	16.729	15.017	"
" "	16.000	16.012	16.450	16.154	14.501	"
" "	26.625	27.312	27.500	27.146	24.368	"
" "	22.000	22.750	23.000	22.583	20.272	"
" "	22.000	22.000	22.600	22.200	19.928	"
" "	20.000	19.750	20.050	19.933	17.893	"
千 罐 1000 piece	8.250	8.000	8.200	8.150	7.316	462
千 方 呎 1000 sq. ft.	77.250	79.500	77.200	77.983	70.003	463
" "	76.500	77.500	77.200	77.067	69.180	"
" "	75.000	75.500	75.200	75.233	67.534	"
" "	79.000	83.750	82.000	81.583	73.234	"
" "	66.500	68.000	67.500	67.433	60.532	"
" "	44.500	48.250	48.000	46.917	42.116	464
" "	81.250	85.000	84.000	83.417	74.881	465
" "	89.000	89.000	72.000	83.333	74.805	"
" "	73.750	74.000	73.800	73.850	66.293	"
" "	45.000	45.250	45.000	45.083	40.469	"
" "	56.500	63.000	60.400	59.967	53.830	"
" "	60.000	55.000	52.000	55.667	49.970	466
" "	92.500	88.750	87.000	89.417	80.267	468
" "	72.500	63.200	57.000	64.233	57.660	"

貨物花色	DESCRIPTION OF GOODS
暹羅柚木(屬方料).....	Teak, Sawm Log, Siam.....
枕木 闊八吋 厚六吋 長八至九呎(日).....	Sleepers, 8" x 6" x 8-9' Japan.....
玻璃	Glass
四號原片(三七摺)(比).....	Window, Common, 3 x 7% Belgium.....
厚銀光鏡片(平邊)	Glass plate, silvered, unbevelled
長三十吋 寬二十吋.....	2 1/2" x 30"
長四十八吋 寬十八吋.....	18" x 48"
厚銀光鏡片(雙邊)	Glass plate, Silvered, Bevelled
方 長三十吋 寬二十吋.....	20" x 30" Rectangular.....
長四十八吋 寬十八吋.....	18" x 48" "
圓 長三十吋 寬二十吋.....	20" x 30" Oval.....
長四十八吋 寬十八吋.....	18" x 48" "
厚白玻璃片(平邊)	Glass plate, unbevelled
長三十吋 寬二十吋.....	20" x 30"
長八十吋 寬六十吋.....	60" x 80"
長一百吋 寬八十吋.....	80" x 100"
花色片	Glass window, Colored, Figured
全紅.....	Red.....
白冰梅.....	White, Figured.....
石棉	Asbestos
石棉粉(日).....	Boiler Composition, Japan.....
紅紙板 厚半吋.....	Fibre Jointing, 1/16" thick.....
石棉板.....	Millboard.....
潮文布 夾鋼絲.....	Sheets, woven wire inside.....
石棉綫.....	Yarns.....
	MISCELLANEOUS
水泥	Cement
青洲(香港).....	Chinchow, Hongkong.....
海風(日).....	Haiphong, Japan.....
柏油.....	Coal Tar, .....
必漸(美).....	Pitch U. S. A. ....
上白漆	White Zinc
馬牌.....	"Horse Brand".....
哈白克.....	"Hubbeck".....
二白漆(哈白克).....	White Lead, "Hubbeck".....
紅丹粉.....	Red Lead, dried, .....
寶藍漆.....	Prussian Blue, .....
寶黃漆(花牌).....	Chrome Yellow, "Flower Brand".....
銀珠(哈白克).....	Vermilion, "Hubbeck".....
五色漆(馬牌).....	Color Paint, "Horse Brand".....
備漆(哈白克).....	Paint, dried, "Hubbeck".....
洋乾漆	Shellac
頭號(印度).....	1st quality, India.....
二號.....	2nd .....
黑凡力水(洋牌)(美).....	Black, Varnish, U. S. A. ....
普凡力水(S牌).....	Copal, "S Brand" Japan.....
漆油(哈白克).....	Paint Oil, "Hubbeck".....

## 二 季 上 海 貨 價 季 刊

73

### Prices Report April-June, 1924.

單 位 Classifier of Quantity	躉 售 市 價 Wholesale Prices (Shanghai 兩)			平 均 Average		稅 則 號 數 Tariff No.
	四 月 April	五 月 May	六 月 June	上 海 規 元 Sh'hai 兩	關 銀 Hk. 兩	
	千方呎1000 sq. ft. 千塊1000 pcs.	210,500 2265,000	205,750 2265,000	200,800 2263,600	205,683 2264,533	
箱 case	6.125	5.600	5.037	5.587	5.015	504
片 piece	4.100	4.100	4.100	4.100	3.680	502 <sub>1,2</sub>
??	6.300	6.300	6.300	6.300	5.655	502 <sub>2,2</sub>
??	5.400	5.400	5.400	5.400	4.847	502 <sub>1,2</sub>
??	7.700	7.700	7.700	7.700	6.912	502 <sub>2,2</sub>
??	5.800	5.800	5.800	5.800	5.206	502 <sub>1,2</sub>
??	8.850	8.850	8.850	8.850	7.944	502 <sub>2,2</sub>
??	3.300	3.300	3.300	3.300	2.962	503 <sub>1,2</sub>
??	34.600	34.600	34.600	34.600	31.050	503 <sub>2,2</sub>
??	63.000	63.000	63.000	63.000	56.553	?? <sub>2,2</sub>
百方呎100sq. feet	35.000	35.000	32.500	34.167	30.670	??
??	15.000	15.000	15.500	15.167	13.613	??
會 cwt. 磅 pound	2.200	2.200	2.200	2.200	1.675	512
??	0.250	0.277	0.264	0.274	0.246	513
??	0.100	0.100	0.096	0.099	0.099	514
??	0.520	0.512	0.500	0.511	0.459	515
??	0.600	0.550	0.565	0.556	0.526	516
桶 barrel	4.000	3.950	3.850	3.933	3.530	506
??	??	3.500	3.515	3.507	3.143	??
半加侖 40 gallons	8.000	8.000	8.000	8.000	7.181	496
二百磅 200 pound	8.000	7.812	7.600	7.804	7.005	495
會 cwt.	7.500	7.312	6.940	7.251	6.509	376
??	22.250	21.625	21.050	21.642	19.427	??
??	17.500	16.900	16.900	17.100	15.350	365
??	16.250	16.250	16.050	16.183	14.526	??
磅 pound	1.287	1.287	1.250	1.275	1.144	582
??	0.310	0.292	0.278	0.293	0.263	??
厘 lin	1.125	1.125	1.200	1.150	1.032	375
會 cwt.	7.500	7.312	6.940	7.251	6.509	582
磅 pound	0.172	0.160	0.156	0.163	0.146	??
??	1.007	0.965	0.942	0.971	0.872	??
??	0.940	0.910	0.880	0.910	0.817	??
加侖 gallon	1.900	1.875	1.850	1.875	1.683	582
??	3.250	3.112	2.940	3.201	2.784	??
五加侖 5 gallons	9.375	9.350	9.200	9.335	8.530	??

The Shanghai Market

貨物花色	DESCRIPTION OF GOODS
<b>工業用品</b>	<b>INDUSTRIAL MATERIALS</b>
<b>染料</b>	<b>DYES</b>
靛油 愛禮司獅馬牌 ..... 謀信角鹿 .....	Artificial Indigo, 20% Paste Badische ..... M. L. B. ....
快靛 愛禮司 ..... 謀信 .....	Reduced Indigo Badische ..... M. L. B. ....
燭紅 國和三星 .....	Candle Red, Carlowitz .....
直接染料 拜耳三仙珠紅 ..... 聯德桃柳 .. 謀信西和 .. 愛禮司和合元色 .. 謀信雙公 .. 拜耳得勝墨綠 .. .. 鹿牌金黃 .. .. 聯布淡黃 .. .. 人虎桃紅 .. .. 得勝湖藍 .. .. 天官靛粉 .. .. 四馬膏選 .. .. 打虎桑煙 .. .. 孔雀京灰 .. 謀信孔雀紫白 ..	Direct Colors Congo Red 841, Bayer ..... Cosmos .. United Dyes & Chemical Works ..... .. .. M. L. B. .... Cotter Black E extra, Badische ..... Agalma .. 10 B, M. L. B. .... Benzo Green C, Bayer ..... .. Orange .. .. .. Yellow 280, .. .. Elberfeld .. .. Brilliant Benzo Blue 6B .. .. Blue 5B .. .. Benzo Violet R 600 .. .. Brown 25572 .. .. Tientsin Grey 28229 .. .. Dianil Grey, M. L. B. ....
酸性染料 聯興雙鵝珠紅 ..... 愛禮司二仙金黃 ..... 聯興劉海桃紅 ..... .. 牛牌品藍 ..	Acid Colors New Scarlet 7G, Cassella ..... Brilliant Scarlet RR, Badische ..... Erythrosine, Cassella ..... Pure Soluble Blue .. ..
鹽基性染料 拜耳龍船青選 ..... 愛禮司獅馬 .. 拜耳大刁塊綠 .. .. 打虎品紅 .. 汽巴洋東品黃 .. 愛禮司二仙玫瑰 .. 拜耳染圖玫瑰精 .. 謀信獅馬湖色 ..	Basic Colors Best Methyl Violet 6B3, Bayer ..... Soluble .. Badische ..... China Green, Bayer ..... Magenta 27085 .. .. Auramine, Ciba ..... Carthamine, Badische ..... Nippon Sermgo, Bayer ..... Patent Blue V, M. L. B. ....
硫化染料 聯興雙鵝 NNG 青光元 ..... 三井 B G .. 聯興雙鵝 NLA 紅光元 ..... 小川 B R ..	Sulphur Colors Immedial Black NNG, Cassella ..... Sulphur Black Aniline BG, Mitsui Bussan Kaisha, Ltd. .... Immedial Black NLA, Cassella ..... Sulphite Black Dyes BR, Ogawa Dye Stuff Co. Ltd. ....
黃柏皮 (H) ..... 臘灰 箱百九十二磅分裝十五袋(美) ..... 發化鈷 箱一會 (德) .....	Bark, yellow, Japan ..... Carbon Black, 192 lbs. = 15 bags, U. S. A. .... Cobalt, Oxide of, cwt. = case, Germany. ....

## 二 季 上 海 貨 價 季 刊

75

### Prices Report April-June, 1924.

單 位 Classifier of Quantity	躉 售 市 價 Wholesale Prices (Shanghai 幣)			平 均 Average		稅 則 號 數 Tariff No.
	四 月 April	五 月 May	六 月 June	上 海 規 元 Shanghai 幣	關 銀 Hk. 幣	
	担 picul	60.000	58.500	58.500	59.000	
?? ??	60.000	59.000	59.000	59.333	53.261	??
?? ??	170.000	167.500	172.500	170.000	152.603	582
?? ??	170.000	167.500	175.000	170.833	153.351	??
六兩 6 ounces	1.800	1.800	1.750	1.783	1.600	??
斤 catty	1.175	1.000	1.000	1.058	0.950	342
六兩 6 ounces	0.220	0.200	0.200	0.207	0.186	??
?? ??	0.230	0.200	0.200	0.210	0.188	??
斤 catty	1.350	1.025	1.025	1.133	1.017	??
六兩 6 ounces	0.330	0.325	0.310	0.322	0.289	??
斤 catty	2.275	2.300	2.300	2.292	2.057	??
?? ??	3.075	3.000	3.000	3.025	2.715	??
?? ??	2.575	2.600	2.600	2.592	2.327	??
?? ??	3.000	2.750	2.750	2.833	2.543	??
?? ??	2.475	2.400	2.400	2.425	2.177	??
?? ??	1.287	1.275	1.250	1.271	1.141	??
?? ??	2.412	2.250	2.250	2.304	2.068	??
?? ??	2.550	2.475	2.450	2.492	2.237	??
?? ??	2.450	2.425	2.400	2.425	2.177	??
?? ??	2.300	2.325	2.200	2.275	2.042	??
六兩 6 ounces	0.405	0.350	0.350	0.368	0.330	??
?? ??	0.420	0.400	0.380	0.400	0.359	??
斤 catty	3.650	3.500	3.500	3.550	3.187	??
?? ??	3.825	3.725	3.600	3.717	3.337	??
?? ??	2.225	2.000	2.000	2.075	1.863	??
?? ??	0.912	0.925	0.900	0.912	0.819	??
?? ??	3.950	3.725	3.750	3.808	3.448	??
六兩 6 ounces	2.200	2.200	2.200	2.200	1.975	??
?? ??	1.200	1.200	1.200	1.200	1.077	??
?? ??	0.400	0.400	0.400	0.400	0.359	??
五磅 5 lbs	42.500	42.500	42.500	42.500	38.151	??
斤 catty	3.750	3.725	3.750	3.742	3.359	??
担 picul	36.750	36.000	36.000	36.250	35.240	??
?? ??	27.500	26.500	25.000	26.333	23.638	??
?? ??	34.500	32.000	32.000	32.833	29.473	??
?? ??	30.500	30.000	28.500	29.667	26.631	??
?? ??	11.500	12.250	13.000	12.250	10.996	345
箱 case	50.288	50.337	49.798	50.141	45.010	348
磅 pound	4.310	4.315	4.258	4.298	3.858	352

貨物花色	DESCRIPTION OF GOODS
珠砂	Cinnabar
洋尖砂(上等)(香港).....	1st grade, Hongkong .....
米砂(下等) .....	2nd .....
方兒茶 .....	Cutch, .....
檳榔膏 .....	Gambier, .....
石黃(提) (1).....	Hartail (Orpiment) (1) .....
五倍子 .....	Nutgalls .....
錳石 (1).....	Ochre (1) .....
紅花(上) 西藏.....	Safflower, Thibet .....
薑黃 (1).....	Turmeric (1) .....
<b>化學產品</b>	<b>CHEMICALS</b>
冰醋酸	Glacial Acetic Acid
九十度 壘四十四磅(II).....	90° 44 lbs. — 1 tin, Japan .....
九十度 壘四十五磅(英).....	90° 45 lbs. — 1 tin, Great Britain .....
硼酸	Boracic Acid
粉狀 壘牌 箱二會.....	Powdered, 2 cwts. — case, .....
粒狀 .....	Granular, .....
石炭酸	Acid Carbolic
上等 .....	1st grade .....
次等 .....	2nd .....
鹽酸(二十度) 箱百二十磅.....	Hydrochloric, 20°, 120 lbs. per case .....
硝酸(四十度) 箱百四十磅.....	Acid Nitric, 40°, 140 .....
硫酸(六十六度) 箱二百磅.....	.. Sulphuric 66°, 200 .....
亞摩尼亞	Ammonia
八十八度(美).....	88° U. S. A. .....
九十度 (II).....	90° Japan .....
氯化銨	Ammonia Chloride of
上等 .....	1st grade .....
次等 .....	2nd .....
硫酸銨	Ammonia Sulphate of
上等 .....	1st grade .....
次等 .....	2nd .....
漂白粉(太陽牌).....	Bleaching Powder, "Sun Brand" .....
曬砂塊	Borax
白 .....	White .....
黃 .....	Yellow .....
水月電石	Calcium, Carbide of
統裝 上等 .....	Copper, Sulphate of, 1st grade .....
甘油	Glycerine
厚(美).....	Concentrated, U. S. A. .....
薄(日).....	Diluted Japan .....
樟腦丸 桶一會.....	Naphthalene Ball, 1 cwt. per barrel .....
紅礬 桶二會.....	Potassium, Bichromate of, 2 cwts. .....
鹽硝 .....	Saltpetre .....
純碱 .....	Soda Ash .....
小蘇打 .....	Sodium Bicarbonate .....
燒碱(七十六度).....	Soda Caustic, 76° .....

(1) 洋貨來源極少暫以土貨市價供參改 The price of native products is chosen for reference, because foreign imports are lately very few.



## 二 季 上 海 貨 價 季 刊

77

### Prices Report April-June, 1924.

單 位 Classifier of Quantity	躉 售 市 價 Wholesale Prices (Shanghai 貨)			平 均 Average		稅 則 號 數 Tariff No.
	四 月 April	五 月 May	六 月 June	上 海 規 元 Shanghai 貨	關 銀 Hk. 貨	
斤 catty	3,000	2,200	.....	2,500	2,334	351
担 picul	2,000	1,500	.....	1,900	1,705	??
担 picul	16,000	15,000	.....	15,500	13,914	355
担 picul	20,000	20,000	23,300	21,100	18,941	??
担 picul	45,000	45,000	.....	45,000	40,395	359
担 picul	16,000	15,500	15,625	15,708	14,100	367
担 picul	4,000	4,000	4,000	4,000	3,591	368
担 picul	35,000	35,000	36,000	35,000	32,316	369
担 picul	12,000	12,000	12,000	12,000	10,772	372
塊 44 lbs.	10,595	10,067	9,950	10,208	9,163	314
塊 45 lbs.	10,776	10,787	10,315	10,626	9,539	??
箱 case	34,000	32,000	32,000	32,667	29,324	??
百磅 100 lbs.	17,950	17,977	17,785	17,907	16,074	??
担 picul	39,512	37,034	35,570	37,372	33,547	??
担 picul	35,920	34,157	32,721	34,267	30,760	??
箱 box	5,891	5,753	5,691	5,778	5,187	317
担 picul	14,368	14,382	14,228	14,326	12,860	318
担 picul	8,621	8,629	8,537	8,595	7,716	319
磅 pound	0,250	0,250	0,250	0,250	0,224	??
担 picul	0,200	0,200	0,200	0,200	0,179	??
百磅 100 lbs.	17,000	17,000	17,000	17,000	15,260	??
担 picul	16,500	16,500	16,500	16,500	14,811	??
担 picul	5,747	5,753	5,691	5,730	5,144	??
担 picul	5,029	5,034	4,977	5,017	4,503	??
担 picul	7,500	7,000	7,000	7,167	6,433	323
担 picul	13,000	12,000	12,000	12,333	11,071	324
担 picul	15,000	14,000	14,000	14,333	12,866	??
百磅 100 lbs.	8,000	8,000	8,000	8,000	7,181	325
担 picul	14,009	12,944	12,805	13,253	11,897	326
磅 pound	0,300	0,300	0,300	0,300	0,269	??
担 picul	0,250	0,250	0,250	0,250	0,251	??
桶 barrel	10,058	10,067	9,960	10,028	9,002	332
百磅 100 lbs.	20,115	20,135	19,919	20,056	18,003	331
担 picul	17,242	17,258	17,074	17,191	15,432	332
担 picul	3,400	3,400	3,400	3,400	3,052	333
會 cwt.	5,747	5,753	5,691	5,730	5,144	334
担 picul	8,000	8,000	8,000	8,000	7,181	335

The Shanghai Market

貨物花色

DESCRIPTION OF GOODS

晶碱	桶二百磅	Crystal	500 lbs. per barrel
濃晶碱		concentrated	
泡花碱		Silicate of	
(日)	桶五百二十磅		520 lbs. per barrel, Japan
(英)	桶百磅		100 .. .. Great Britain
碱化硫	箱九十斤	Soda Sulphide of,	90 catties per case
火酒(磁登)		Spirit of Wine,	Slowe & Co.
過氧化水素	桶四百磅	Hydrogen peroxide,	400 lbs. per barrel
草酸	桶一會	Oxalic Acid,	1 cwt. per barrel
過氧化鈉	認十磅	Sodium Peroxide,	10 lbs. per tin
鮮麥粉	桶二會	Zinc Oxide,	2 cwts. per barrel
山乳	塊狀	Potassium cyanide,	plate
黃血鹽	桶一會	ferrocyanide,	1 cwt. per barrel
硝酸鉀	包百五十斤	nitrate,	150 catties per pkg
吐酒石	箱四認二十八磅	antimony tartrate,	28 lbs. a tin, 4 tins per case
鏡格爾礬		Ammonia nickel sulphate	
滑石粉		Talcum powder	
糖精		Crystalose	
肥皂黃	聽一斤	Soap yellow,	1 catty per tin
香茅油	桶二百磅	Citronellae oil,	200 lbs. per barrel
玫瑰精		Rose	
泡列克牌		"Polick Brand"	
地球牌		"Globe Brand"	
直拉丁		Gelatine	
銀牌	箱一會	"Silver Brand"	1 cwt. per case
銅牌		"Copper Brand"	
大蘇打		Sodium this-sulphate	
(美)		U. S. A.	
(日)	桶百磅		100 lbs. per barrel, Japan
保險粉(愛禮司)	圓聽	Vat Powder,	Badische, round tin
過錳酸鉀		Potassium Permanganate	
苛性鉀		Caustic Potash	
拷膠		Ouebrach	
<b>皮革</b>		<b>LEATHER</b>	
紅皮	正一號 (新加坡)	Leather, Cow,	Singapore
方底皮		Sole	
	松樹牌 (英)	Great Britain	
	十字牌 (美)	U. S. A.	
白底皮		Leather Sole, White	
	松樹牌 (英)	Great Britain	
	十字牌 (美)	U. S. A.	
邊圍皮		Side Leather	
(美)		U. S. A.	
(英)		Australia	
軟皮		Calf Leather	
	黑 (箱子牌) (英)	Black, Great Britain	
	33 (披街牌) (美)	U. S. A.	

二 季 上 海 貨 價 季 刊

79

Prices Report April-June, 1924.

單 位 Classifier of Quantity	躉 售 市 價 Wholesale Prices (Shanghai 卅元)			平 均 Average		稅 則 號 數 Tariff No.
	四 月 April	五 月 May	六 月 June	上 海 規 元 Shanghai 卅元	關 銀 Hk. 卅元	
	桶 Farrel	4.095	4.099	4.055	4.083	
會 cwt.	5.000	5.000	5.000	5.000	4.488	337
磅 pound	0.040	0.040	0.040	0.040	0.036	339
桶 barrel	4.500	4.500	4.500	4.500	4.039	??
箱 case	6.000	5.700	5.700	5.800	5.206	140
八加侖 8 gallons	5.550	5.387	5.320	5.419	4.864	341
磅 pound	0.180	0.180	0.178	0.179	0.161	582
百磅 100 lbs.	19.397	18.697	17.785	18.626	16.720	??
錫 tin	5.747	5.753	5.691	5.730	5.144	??
桶 barrel	32.325	32.360	32.013	32.234	28.935	??
會 cwt.	35.920	35.955	35.570	35.815	32.150	??
百磅 100 lbs.	55.317	55.371	54.778	55.155	49.511	??
担 picul	24.426	24.449	24.158	24.354	21.862	??
百磅 100 lbs.	64.656	64.719	64.026	64.467	57.870	??
會 cwt.	20.115	20.135	19.919	20.056	18.003	??
二百磅 200 lbs.	5.029	5.034	4.930	5.014	4.501	??
磅 pound	1.580	1.582	1.570	1.577	1.416	??
百斤 100 catties	168.823	168.989	167.179	168.330	151.104	??
百磅 100 lbs.	100.576	100.674	99.596	100.282	90.620	??
百兩 100 ounces	120.691	115.055	113.824	116.524	104.600	??
?? ??	96.974	93.423	92.482	94.316	84.664	??
百磅 100 lbs.	64.655	64.719	64.026	64.467	57.870	??
?? ??	61.054	61.123	60.469	60.885	54.654	??
百三斤 112 catties	5.122	5.177	4.980	5.093	4.572	??
桶 barrel	4.741	4.746	4.695	4.727	4.243	??
二斤 2 catties	1.525	1.500	1.500	1.508	1.354	??
百磅 100 lbs.	25.000	25.000	25.000	25.000	25.135	??
担 picul	19.000	19.000	19.000	19.000	17.056	??
會 cwt.	11.494	11.506	11.382	11.461	10.288	??
担 picul	44.250	45.625	45.000	44.958	40.357	423
磅 pound	0.653	0.675	0.663	0.664	0.596	424.b
?? ??	0.639	0.654	0.650	0.648	0.582	??
?? ??	0.574	0.582	0.568	0.575	0.516	??
?? ??	0.560	0.567	0.561	0.563	0.505	??
?? ??	0.345	0.341	0.351	0.346	0.311	424.a
?? ??	0.244	0.240	0.244	0.243	0.218	??
呎 foot	0.614	0.618	0.610	0.614	0.551	422
?? ??	0.574	0.585	0.571	0.577	0.518	??

貨物花色	DESCRIPTION OF GOODS
黃 (松樹牌) (英).....	Yellow, Great Britain.....
?? (接樹牌) (英).....	?? U. S. A. ....
紫 ?? .....	Brown, ?? .....
京羊皮	Kid Leather
黑 (金鐘牌) (英).....	Black, Great Britain.....
?? (羊牌) (美).....	?? U. S. A. ....
黃 (金鐘牌) (英).....	Yellow, Great Britain.....
?? (羊牌) (美).....	?? U. S. A. ....
白 ?? .....	White, ?? .....
灰 ?? .....	Grey, ?? .....
亞漆皮 (金鐘牌) ?? .....	Patent Leather ?? .....
鹿皮	Buck Skin
黑 (日).....	Black, Japan .....
白 (美).....	White, Great Britain.....
?? (美).....	?? U. S. A. ....
?? (日).....	?? Japan .....
灰 (美).....	Grey, U. S. A. ....
皮帶	Leather Belting
闊一吋 (美).....	1" wide Great Britain.....
?? (美).....	?? ?? U. S. A. ....
雜類	MISCELLANEOUS
司答爾林 登二會 (美).....	Stearine, 2 cwt. per bag, U. S. A. ....
石蠟 百二十五至百二十八度 .....	Paraffine Wax, 12 $\frac{1}{2}$ /28 $\frac{1}{2}$ , .....
椰子油 (老樹牌) 桶三担 .....	Coconut oil, 3 piculs per barrel .....
松節油 (美).....	Turpentine, U. S. A. ....
蘇蘇美	Chlorate of Potash
(德) 粒狀 .....	Granular, Germany .....
?? .....	Germany .....
(日) .....	Japan .....
黃磷 箱百磅 .....	Phosphorus, 100 lbs. per case .....
赤磷 ?? .....	?? Red Amorphous ?? ?? .....
玻璃粉	Glass Powder .....
膠膠 .....	Glue, pure .....
牛皮膠 .....	Glue, Cow .....
樹膠 .....	Gum, Tragacanth .....
水銀 (1) .....	Quicksilver (1) .....
澱粉 袋百斤 .....	Starch, 100 catties per bag .....
硫磺 (粉狀) .....	Sulphur powder, .....
松香 W W 牌 .....	Resin "W W Brand" .....
其他物品	SUNDRIES
紙	PAPER
各磅白卡紙 (22 $\frac{1}{2}$ x28 $\frac{1}{2}$ ) 順亨牧童.....	Cardboard, 22 $\frac{1}{2}$ x 28 $\frac{1}{2}$ , Thoresen & Co.....
捲烟紙	Cigarettes Paper
寬三十二米達 福井洋行.....	32 meter wide, Fukui Yoko .....
寬三十米達 .....	30 ?? .....
報紙	News Printing Paper

(1)暫用土貨價格 The price of native products is used temporarily.

二 季 上 海 貨 價 季 刊

81

Prices Report April-June, 1924.

單 位 Classifier of Quantity	躉 售 市 價 Wholesale Prices (Shanghai 貨.)			平 均 Average		稅 則 號 數 Tariff No.
	四 月 April	五 月 May	六 月 June	上 海 規 元 Shanghai 貨.	關 銀 Hk. 貨.	
呎 foot	0.650	0.647	0.646	0.648	0.552	422
??	0.621	0.618	0.618	0.619	0.556	??
??	0.625	0.618	0.618	0.620	0.556	??
??	0.625	0.614	0.618	0.619	0.556	??
??	0.600	0.589	0.589	0.593	0.532	??
??	0.679	0.653	0.667	0.666	0.598	??
??	0.654	0.629	0.646	0.643	0.577	??
??	0.614	0.611	0.595	0.607	0.545	??
??	0.647	0.628	0.632	0.635	0.571	??
??	0.610	0.600	0.593	0.604	0.542	423
??	0.607	0.596	0.589	0.594	0.533	582
??	0.640	0.639	0.646	0.644	0.578	??
??	0.639	0.621	0.632	0.631	0.566	??
??	0.578	0.568	0.561	0.569	0.511	??
??	0.668	0.657	0.660	0.662	0.594	??
??	0.160	0.120	0.120	0.133	0.119	421
??	0.160	0.155	0.150	0.155	0.139	??
担 picul	32.328	32.360	32.013	32.234	28.935	398
??	17,000	17,000	17,000	17,000	15,260	401
??	19,500	19,000	19,000	19,167	17,205	390
箱 case	6.825	6.831	6.753	6.805	6.109	399
會 cwt.	14.368	14.382	14.228	14.325	12.560	544
??	10,000	10,000	10,000	10,000	8,977	??
??	10,000	10,000	10,000	10,000	8,977	??
百磅 100 lbs.	62,000	62,000	62,000	62,000	53,655	547
??	72,000	72,000	72,000	72,000	64,632	??
担 picul	1,200	1,200	1,200	1,230	1,104	545
百磅 100 lbs.	25,000	25,000	25,000	25,000	22,442	552
??	24,000	24,000	24,000	24,000	21,544	??
??	23,348	23,367	23,121	23,279	20,897	552
担 picul	130,000	130,000	131,250	130,417	117,071	159
百磅 100 lbs.	8,262	8,270	8,181	8,238	7,395	576
??	10,776	10,067	9,950	10,268	9,217	579
担 picul	5,375	5,687	6,150	5,737	5,150	385
磅 pound	0.183	0.177	0.175	0.178	0.160	406
盤 rool	1.300	1.300	1.300	1.300	1.167	407
??	1.100	1.100	1.100	1.100	0.987	??
						408

貨物花色

DESCRIPTION OF GOODS

維昌鷄牌	31 x 43	三十七磅	37 lbs. 31 x 43, Ekman Foreign Agencies, Ltd.
第騰飛馬	"	"	" " B. Dieden & Co. Ltd.
黃字連史		富士公司	Japanese Common Printing Paper, Fuji Paper Mill, Ltd.
噴紙			Un glazed Printing Paper
維昌鷄牌	25 x 44	二十五磅	25 lbs. 25 x 44, Ekman Foreign Agencies, Ltd.
好時洋行	"	"	" " Holland China Trading Co.
維昌鷄牌	"	三十二磅	32 lbs. " Ekman Foreign Agencies, Ltd.
大小瑞典紙			Swedish Paper
維昌鷄牌	25 x 37	三十二磅	32 lbs. 25 x 37, Ekman Foreign Agencies, Ltd.
"	31 x 43	四十五磅	45 lbs. " " "
梅紙維昌牌	25 x 54	四十五磅	Hard sized Printing Paper, 45 lbs. 25 x 54, Ekman Foreign Agencies Ltd.
色彩紙			Colored, Glazed Printing Paper
維昌牌	25 x 37	二十五磅	25 lbs. 25 x 37, Ekman Foreign Agencies, Ltd.
"	25 x 44	四十五磅	45 lbs. 25 x 44, " " "
月份牌紙	31 x 43	百五十五磅	Coated Litho Paper, 155 lbs. 31 x 43, Fobes & Co. Ltd.
各色大銀光紙			Flint Glazed Paper
美最時牌	29 x 68		29 x 68, Melchers China Corporation
海通丹鳳	"		" " "Transmarina" Trading Co.
美最時牌	30 x 68		30 x 68, Melchers China Corporation
海通丹鳳	"		" " "Transmarina" Trading Co.
各色小銀光紙			Flint Glazed Paper
美最時牌	29 x 39		29 x 39, Melchers China Corporation
德記牌	"		" Bradley & Co. Ltd.
白有光紙			M. G. Cap Paper, White
第騰飛馬	25 x 44	十七磅	17 lbs. 25 x 44, B. Dieden & Co. Ltd.
德記牌	"	"	" " Bradley & Co. Ltd.
維昌牌	"	"	" " Ekman Foreign Agencies, Ltd.
"	"	二十一磅	21 lbs. " " "
色有光紙	維昌牌	二十三磅	M. G. Cap Paper, colored, 23 lbs. 25 x 44, Ekman Foreign Agencies Ltd.
洋紙古紙			" Buff Paper
維昌牌	25 x 44	四十五磅	45 lbs. 25 x 44, Ekman Foreign Agencies, Ltd.
第騰飛馬	"	"	" " B. Dieden & Co. Ltd.
好時洋行	"	"	" " Holland China Trading Co.
黃火柴紙	維昌牌	23 x 54	Match Paper, yellow, 23 x 54, Ekman Foreign Agencies, Ltd.
各磅牛皮紙	"	36 x 48	Kraft Paper, 36 x 48, " " " "
大小各磅白鴉皮紙	"	次貨	Manila Envelope, 2nd grade, " " " "
洋燭紙	"	25 x 44 六十磅	Blue Candle Wrapping Paper, 60 lbs. 25 x 44, " " " "
包紗紙	"	24 x 36 六十磅	Cotton Wrapping Paper, 36 lbs. 24 x 36, " " " "
各磅道林紙			M. F. Printing Book Paper
公平地球			Probst, Hambury Co. Ltd.
維昌牌			Ekman Foreign Agencies, Ltd.
富士公司			Fuji Paper Mill, Ltd.
各磅木造紙			Simili Paper
維昌牌			Ekman Foreign Agencies, Ltd.
富士公司			Fuji Paper Mill, Ltd.
招貼紙			Poster
維昌牌	31 x 43	五十磅 二號	50 lbs. 31 x 43, 2nd grade, Ekman Foreign Agencies, Ltd.

二季上海貨價季刊

83

Prices Report April-June, 1924.

單位 Classifier of Quantity	躉售市價 Wholesale Prices (Shanghai 幣)			平均 Average		稅則號數 Tariff No.
	四月 April	五月 May	六月 June	上海現元 Shanghai 幣	關銀 Hk. 幣	
	令 ream	2.510	2.480	2.450	2.480	
?? ??	2.320	2.270	2.220	2.270	2.038	??
大包 large bag	14.600	14.600	14.600	14.600	13.106	??
令 ream	1.755	1.700	1.624	1.693	1.520	??
?? ??	1.730	1.700	1.600	1.677	1.505	??
?? ??	2.030	2.090	2.050	2.060	1.849	??
磅 pound	0.103	0.103	0.091	0.099	0.089	??
?? ??	0.100	0.100	0.091	0.097	0.087	??
?? ??	3.310	3.310	3.250	3.290	2.953	??
令 ream	2.340	2.230	2.250	2.273	2.040	??
?? ??	3.680	3.540	3.520	3.580	3.214	??
磅 pound	0.140	0.140	0.140	0.140	0.126	409
令 ream	16.900	16.660	17.600	17.053	15.308	410
?? ??	16.900	16.900	17.600	17.133	15.380	??
?? ??	17.900	17.700	18.900	18.167	16.308	??
?? ??	17.900	17.680	18.900	18.160	16.302	??
?? ??	4.520	4.510	4.560	4.530	4.066	??
?? ??	4.520	4.500	4.560	4.527	4.064	??
?? ??	1.304	1.255	1.225	1.262	1.133	411
?? ??	1.298	1.252	1.225	1.262	1.133	??
?? ??	1.304	1.278	1.225	1.269	1.139	??
?? ??	1.568	1.495	1.500	1.521	1.365	??
?? ??	1.846	1.830	1.780	1.819	1.633	??
?? ??	2.820	2.810	2.810	2.813	2.525	412
?? ??	2.820	2.810	2.810	2.813	2.525	??
?? ??	2.820	2.810	2.810	2.813	2.525	??
?? ??	2.560	2.390	2.450	2.467	2.214	??
磅 pound	0.080	0.078	0.077	0.078	0.070	??
?? ??	0.112	0.115	0.111	0.113	0.101	??
令 ream	4.880	4.640	4.550	4.690	4.210	??
?? ??	1.850	1.830	1.810	1.830	1.643	??
磅 pound	0.105	0.105	0.105	0.105	0.091	413
?? ??	0.105	0.105	0.105	0.105	0.094	??
?? ??	0.103	0.103	0.103	0.103	0.092	??
?? ??	0.115	0.116	0.115	0.115	0.103	??
?? ??	0.115	0.115	0.115	0.115	0.103	??
令 ream	4.920	4.800	4.640	4.787	4.297	??

貨物花色	DESCRIPTION OF GOODS
富士公司 31 x 43 五十磅 二號	51 lbs. 31 x 43, 2nd grade. Fuji Paper Mill, Ltd.
黃板紙 十二至二十號 (日)	Strawboard Paper, Nos. 12-20, Japan.
大小摺頁紙	Un glazed Tissue Paper
維昌牌 25 x 44 十四磅	14 lbs. 25 x 44, Ekman Foreign Agencies, Ltd.
20 x 30	21 x 30
雙光紙 維昌牌 25 x 44 十七磅	M. G. White Snow Paper, 17 lbs. 25 x 44, Ekman Foreign Agencies, Ltd.
大小各磅夫士紙 維昌牌	White Foolscap Paper, Ekman Foreign Agencies, Ltd.
大小各磅畫圖紙	Drawing Paper
恆豐公司	Fobes & Co. Ltd.
富士公司	Fuji Paper Mill, Ltd.
白玻璃紙 公平地球 20 x 30 十四磅	Glass Paper, 14 lbs. 20 x 30, Probst, Hanbury & Co. Ltd.
各磅銅板紙 美最時圖院 31 x 43	Art Printing Paper, 31 x 43, Melchers China Corporation
色綉紋紙	Imitation colored satin paper, 20 x 30
鈔票紙 頭號 公平地球 22 x 28	Bank Note Paper, 22 x 28, 1st grade, Probst, Hanbury & Co. Ltd.
白二號紙	White Bond Paper
恆豐公司 22 x 34 頭號	22 x 34, Fobes & Co., Ltd.
富士公司 11 二號	
各色印花紙 華騰飛馬 20 x 30	Fancy Paper, 20 x 30, B. Dieden & Co. Ltd.
各色綉紙 美最時圖院 20 x 30 頭號	Imitation Leather Paper, 20 x 30, 1st grade, Melcher, China Corporation
大小各磅書面紙 公平地球	Book Cover M. G. Pressing Paper, Probst, Hanbury & Co. Ltd.
吃水紙 恆豐公司 11 1/2 x 22 1/2	Blotting Paper, 17 1/2 x 22 1/2, Fobes & Co. Ltd.
<b>烟</b>	
<b>TOBACCO</b>	
物求尼埃紙烟	Cigarettes, Virginia
十支 大英 永泰和	Ruby Queen, 10 <sup>0</sup> Wing Tai Wo Corporation
十支 仙女	Victory, 10 <sup>0</sup>
十支 紅橋	Bridge, 10 <sup>0</sup>
十支 小園 英美烟公司	Baby, 10 <sup>0</sup>
十支 水鴨	Teal, 10 <sup>0</sup>
二十支 內未克	Capstan Navy Cut, 20 <sup>0</sup> B. A. T.
五十支	50 <sup>0</sup>
十支 大內未克	Magnum, 10 <sup>0</sup> B. A. T.
五十支	50 <sup>0</sup>
十支 三炮台	Three Castles, 50 <sup>0</sup>
十支 大三炮台	50 <sup>0</sup>
十支 茄力克	Garrick, 50 <sup>0</sup> B. A. T.
十支 使館	Embassy, 50 <sup>0</sup>
十支 前門	Chienmen, 10 <sup>0</sup>
五十支	50 <sup>0</sup>
十支 大前門	Grande 10 <sup>0</sup>
五十支	50 <sup>0</sup>
十支 紅屋 大美烟公司	Old Mill, 10 <sup>0</sup> Liggett & Myers Tobacco Co.
十支 名人	Rex, 10 <sup>0</sup>
二十支 吉士	Chesterfield, 20 <sup>0</sup>
十支 司令牌 嘉斯民烟公司	Commander, 10 <sup>0</sup> Westminster Tobacco Co.
五十支 花旗 花旗烟公司	United States, 50 <sup>0</sup> Tobacco Products Corporation
十支 三五 亞細亞	State Express 555, 50 <sup>0</sup> Arlath Tobacco Co., Ltd.
十支 三九	999, 50 <sup>0</sup>



## 二 季 上 海 貨 價 季 刊

85

### Prices Report April-June, 1924.

單 位 Classifier of Quantity	躉 售 市 價 Wholesale Prices (Shanghai 兩)			平 均 Average		稅 則 號 數 Tariff Nos.
	四 月 April	五 月 May	六 月 June	上 海 規 元 Sh'hai 兩	關 銀 Hk. 兩	
	合 噸 ream ton	4.700 105.000	4.700 105.000	4.700 105.000	4.700 105.000	
合 磅 ream pound	2.340 1.400 2.350 0.110	2.335 1.310 2.350 0.115	2.240 1.370 2.290 0.111	2.395 1.360 2.353 0.112	2.059 1.221 2.112 0.100	415 ?? ?? 416
合 磅 ream pound	0.125 0.117 2.510 13.640 3.490 23.100	0.138 0.117 2.500 13.700 3.460 23.100	0.127 0.119 2.470 13.480 3.360 22.950	0.130 0.118 2.493 13.607 3.437 23.050	0.117 0.105 2.238 12.214 3.085 20.691	?? ?? ?? ?? ?? ??
磅 pound	7.500 5.820 2.390 11.840 0.100	7.400 5.140 2.350 11.860 0.100	6.900 5.820 2.310 11.850 0.099	7.267 5.593 2.353 11.850 0.100	6.523 5.021 2.112 10.637 0.090	?? ?? 417 ?? ??
磅 pound	0.100 0.172	0.100 0.172	0.100 0.192	0.100 0.182	0.090 0.163	?? ??
千 支 1,000 pcs.	3.232	3.235	3.201	3.223	2.893	308(f)
??	2.801	2.804	2.774	2.793	2.507	??
??	2.299	2.301	2.276	2.293	2.058	??
??	1.910	1.913	1.892	1.905	1.710	??
??	1.824	1.836	1.707	1.789	1.606	308(g)
??	7.543	7.550	7.470	7.521	6.751	308(d)
??	7.543	7.550	7.470	7.521	6.751	??
??	7.903	7.910	7.825	7.879	7.073	??
??	7.903	7.910	7.825	7.879	7.073	??
??	7.758	7.766	7.683	7.736	6.944	??
??	11.135	11.146	11.027	11.103	9.967	308(b)
??	12.931	12.944	12.805	12.893	11.574	??
??	9.339	9.348	9.248	9.312	8.359	308(c)
??	5.819	5.825	5.762	5.802	5.208	308(d)
??	6.106	6.112	6.047	6.088	5.465	??
??	6.425	6.831	6.758	6.671	5.988	??
??	7.543	7.550	7.470	7.521	6.751	??
??	2.694	2.697	2.668	2.686	2.411	308(f)
??	3.017	3.020	2.935	3.008	2.700	??
??	5.424	5.393	5.371	5.396	4.844	308(e)
??	11.494	11.507	11.382	11.461	10.288	308(b)
??	1.865	1.870	1.850	1.863	1.672	308(g)
??	11.314	11.326	11.093	11.246	10.095	308(b)
??	17.242	17.078	16.718	17.013	15.272	308(a)

貨物花色	DESCRIPTION OF GOODS
五十支皇標 亞達子廠	King's Whip, 50' Ardath Tobacco Co., Ltd.
五十支 萬樂 同泰	Valo, 50' Tung Tai & Co.
五百支 A 字 哈使德公司	Capital A 500' Express Cigarettes Co.
埃及紙烟	Cigarettes, Egyptian
百支 卅三號 福蘇克 英美烟公司	Felucca, No. 33, 100', B. A. T.
百支 卅六號	48, 50
百支 四號 麥利干拿 花旗烟公司	Melachrino, No. 4, 100', Tobacco Products Corporation
百支 四號	50, 55, 60
百支 九號	9, 50, 55, 60
土耳其紙烟	Cigarettes, Turkish
十支 土耳其 萬研民烟公司	Turkish, AA 10' Westminster
五十支	50'
百支	100'
二十支 太力帶 荻旗烟公司	Herbert Tareyton, 20' Tobacco Products Corporation
五十支	50'
雪茄烟	Cigars
老公司廠	Compania General de Tabacos de Filipinas
廿五支 道得利四	Favoritos J. Dotres, 25'
廿五支 阿地利四	Ideales, 25'
老美女廠	La Perla Del Orient
廿五支 柏非得四	Perfectos, 25'
五十支 海力夫	High Life, 50'
五十支 物多利	N. P. U. Reina Victoria, 50'
百支	100'
五十支 大號平頭	Cortado Delicioso, 50'
百支	100'
廿五支 二號平頭	Entreactos, 100'
廿五支 方克德	Londres, 100'
亨白廠	Alhambra Factory
廿五支 大號亨白	Excelentes, 25'
廿五支 二號亨白	Especiales, 25'
五十支 大號平頭	Cortado de la Reina, 50'
百支	100'
廿五支 二號平頭	Entreactos, 100'
衣索拉廠	La Insular Factory
百支 老球牌	Nuevo Cortado, 100'
札羅非納廠	G. Jofina Factory
廿五支 柏非得四	Perfectos, 25'
烟葉	Tobacco Leaves
美國煙行 稀愛四其皮膠	T. S. G. B. Mark, Universal Leaf Tobacco Co.
廿五支 稀愛四(二)膠	T. S. (?) 25'
廿五支 西一膠	C. 1 25'
廿五支 愛五第膠	N. D. 25'
廿五支 亞西膠	O. C. 25'
萬國公司 茄西膠	G. C. 25'
廿五支 披西膠	International 25'
廿五支 皮愛而膠	P. C. 25'
	B. L. 25'

二 季 上 海 貨 價 季 刊

87

Prices Report April-June, 1924.

單 位 Classifier of Quantity	總 售 市 價 Wholesale Prices (Shanghai 元)			平 均 Average		稅 則 號 數 Tariff No.
	四 月 April	五 月 May	六 月 June	上 海 規 元 Shanghai 元	兩 銀 H.L. 元	
千支 1,000 pcs.	10.775	10.607	10.386	10.589	9.505	308(b)
" "	5.891	5.897	5.833	5.874	5.273	308(d)
" "	2.730	2.732	2.703	2.722	2.443	308(f)
" "	24.425	24.449	24.188	24.354	21.862	308(a)
" "	18.678	18.697	18.496	18.624	16.718	"
" "	24.425	24.449	24.188	24.354	21.862	"
" "	17.241	17.258	17.074	17.191	15.432	"
" "	12.931	12.944	12.805	12.893	11.574	308(L)
" "	10.775	10.786	10.671	10.744	9.644	"
" "	10.775	10.786	10.671	10.744	9.644	"
" "	10.775	10.786	10.671	10.744	9.644	"
" "	10.775	10.786	10.671	10.744	9.644	"
" "	10.416	10.425	10.313	10.386	9.323	"
箱 case	3.053	3.020	3.059	3.044	2.732	309(a)
" "	1.868	1.870	1.850	1.863	1.672	"
" "	1.652	1.654	1.601	1.636	1.468	"
" "	2.047	2.049	1.992	2.029	1.821	309(b)
" "	2.772	2.768	2.739	2.760	2.477	309(a)
" "	5.193	5.249	5.122	5.188	4.657	"
" "	2.011	2.013	1.992	2.005	1.800	309(b)
" "	3.017	3.020	2.988	3.008	2.700	"
" "	2.011	2.049	2.010	2.023	1.816	"
" "	2.945	3.020	3.017	2.994	2.688	"
" "	2.766	2.768	2.703	2.746	2.465	309(a)
" "	2.053	2.121	1.992	2.065	1.854	"
" "	1.580	1.582	1.565	1.576	1.415	309(b)
" "	2.299	2.301	2.276	2.292	2.057	"
" "	1.955	1.959	1.921	1.952	1.752	"
" "	2.284	2.301	2.348	2.311	2.074	309(b)
" "	3.699	3.701	3.664	3.688	3.310	309(a)
百磅 100 lbs.	19.135	18.195	19.355	18.895	16.961	311(b)
" "	19.845	19.590	19.355	19.597	17.591	"
" "	24.810	23.790	23.500	24.033	21.574	"
" "	63.070	62.275	61.515	62.287	55.913	311(a)
" "	75.835	73.470	73.970	74.425	66.809	"
" "	31.360	30.785	30.415	30.853	27.666	311(b)
" "	34.020	33.685	33.180	33.628	30.187	"
" "	26.350	27.950	27.650	27.997	25.132	"

貨物花色

DESCRIPTION OF GOODS

萬國公司 雙愛膠	.....	A. A. Mark, Universal Leaf Tobacco Co.	.....
?? 愛去愛膠	.....	H. A.	?? ?? ?? ??
?? 雙皮膠	.....	B. B.	?? ?? ?? ??
?? 咬拉皮膠	.....	A. P. B.	?? ?? ?? ??
?? 三愛膠	.....	A. A. A.	?? ?? ?? ??
裝罐烟絲	.....	Tobacco Leaves, prepared	.....
四兩 克來文	克來文廠.....	Craven Mixture, Double bread cut, 4 oz. (Craven Factory)	.....
?? 札拉四个	四梅四廠.....	Glasgow Mixture, 4 oz. (E. & J. Smith Factory)	.....
?? 常考煙	常考煙廠.....	John Cotton Mixture, 4 oz. (John Cotton, Ltd.)	.....
?? 三炮台	為爾四廠.....	Three Castles, 4 oz. (W. D. & H. O. Wills)	.....
二兩 太子牌	邁那爾四廠.....	Prince Albert, 2 oz. (R. J. Reynolds)	.....
四兩 亞爾四利世	美國公司.....	Old English Curve Cut, 4 oz. (American Tobacco Co.)	.....
?? 茄力克	藍牌白脫廠.....	Garrick, 4 oz. (Lambert & Butler)	.....
?? 內宋克漢中肉	塞爾四廠.....	Capstan Navy Cut, 4 oz. Mild, Medium, Full, (W. D. & H. O. Wills)	?? ?? ?? 8 oz. ?? ?? ??
八兩 ?? ??	??	Mixture Capstan Navy Cut, 4 oz. Mild, Medium, Full,	??
四兩 ?? ?? 什景	??	Leaves, packed in pig., Bull Durham, 2 oz. (American Tobacco Co.)	??
布包煙絲 二兩 牛牌	美國公司.....		
藥 品		MEDICAL SUBSTANCES	
茴香	.....	Aniseed, Star	.....
五島 (日)	.....	Japan	.....
(香港)	.....	Hongkong	.....
阿魏	.....	Asafoetida	.....
薏仁米 新廿五磅	.....	Barley, Pearl	.....
檳榔安 宋伏毛	.....	Betelnut Husk, Dried	.....
檳榔子 大白檳	.....	??	??
檸檬 (1)	.....	Camphor (1)	.....
冰片	.....	?? Baroos	.....
二梅片 (上)	.....	Clean	.....
機冰片 (下)	.....	Refuse	.....
三奈	.....	Capoor Cutchery	.....
砂仁壳 (2)	.....	Cardamom Husk (2)	.....
砂仁 砂米	.....	?? Inferior	.....
黑胡椒	.....	Black Pepper	.....
荷蘭 (黑大)	.....	Hongkong	.....
寶助	.....	??	??
白胡椒	.....	White Pepper	.....
荷蘭	.....	Hongkong	.....
噴助	.....	??	??
豆蔻 一號揀選	.....	Cardamom, Superior	.....
桂皮 洋桂皮	.....	Cassia Lignea	.....
桂枝	.....	?? Twigs	.....
肉桂	.....	Cinnamon	.....
十二支把安桂 (安南)	.....	Annam	.....
四桂 (香港)	.....	Hongkong	.....
大玉桂 ?? (3)	.....	?? (3)	.....
丁香 大公丁	.....	Cloves	.....
母丁香	.....	?? Mother	.....

(1)土產 Native products

(2)產廣西由香港轉口 Produced in Kwangsi via Hongkong

(2)產廣東由香港轉口 Produced in Kwangtung via Hongkong

二 季 上 海 貨 價 季 刊

89

Prices Report April-June, 1924.

單 位 Classifier of Quantity	整 售 市 價 Wholesale Prices (Shanghai 元)			平 均 Average		稅 則 號 數 Tariff No.
	四 月 April	五 月 May	六 月 June	上 海 規 元 S'hai 元	關 銀 Hk. 元	
百磅 100 lbs.	95.675	94.465	93.315	94.485	84.816	311(a)
" "	61.055	58.775	58.750	59.577	53.435	"
" "	64.49c	63.675	61.515	63.227	56.757	"
" "	73.710	69.975	71.890	71.858	64.504	"
" "	87.885	86.770	85.985	86.880	77.989	"
磅 pound	3.143	3.092	3.066	3.080	2.765	312(a)
" "	2.191	2.157	2.134	2.161	1.940	"
" "	2.909	2.876	2.881	2.889	2.593	"
" "	2.873	2.876	2.846	2.865	2.572	"
" "	1.724	1.726	1.707	1.719	1.543	"
" "	2.227	2.229	2.276	2.244	2.014	"
" "	2.891	2.876	2.846	2.871	2.577	"
" "	2.155	2.157	2.134	2.149	1.929	"
" "	2.155	2.157	2.134	2.149	1.929	"
" "	2.155	2.157	2.134	2.149	1.929	"
" "	1.150	1.079	1.067	1.099	0.956	"
担 picul	7.300	7.050	....	7.175	6.441	223
" "	....	11.900	....	11.900	10.682	"
" "	75.000	62.500	60.000	65.833	59.096	225
箱 case	3.000	3.000	3.000	3.000	2.693	226
担 picul	12.500	14.500	....	13.500	12.118	228
" "	25.667	21.500	....	23.583	21.170	229
" "	115.000	118.750	....	116.875	104.915	231
斤 catty	36.500	36.250	36.500	36.417	32.690	232
" "	3.000	3.000	3.000	3.000	2.693	233
担 picul	10.000	10.000	10.000	10.000	8.077	234
" "	4.000	4.000	4.000	4.000	3.591	235
" "	48.000	52.750	53.000	51.250	46.005	236
" "	15.250	....	....	15.250	13.689	267
" "	15.200	15.183	14.700	15.028	13.490	"
" "	25.500	....	....	25.500	22.890	268
" "	24.983	25.600	....	25.291	22.703	"
" "	270.000	270.000	270.000	270.000	242.370	237
" "	6.500	6.500	6.500	6.500	5.835	238
" "	5.000	5.000	5.667	5.222	4.688	"
" "	60.000	60.000	60.000	60.000	53.860	243
" "	15.000	14.000	14.000	14.333	12.866	"
" "	360.000	360.000	360.000	360.000	323.160	"
" "	43.250	52.500	55.000	50.250	45.108	244
" "	22.500	28.700	31.330	27.443	24.635	245

The Shanghai Market

貨物花色

DESCRIPTION OF GOODS

真薑	Galangal
高麗參	Ginseng
二十支官別 (高麗)	20 pcs. — catty, Korea
三十支	30 " — " " "
吃別	2nd grade " "
高麗參鬚 細尾	Ginseng Beard
西洋參	" "
二百支粉光參 (美)	200 pcs. — catty, U. S. A.
五百支面參	500 " — " " "
六百支	600 " — " " "
東洋參	Ginseng
仁記 (日)	1st grade, Japan
禮記	2nd " " "
肉苾蓿 頂苾米	Nutmegs
陳皮	Peel.
廣皮頭紅 (1)	Orange, thick (1)
楊紅 (1)	" thin (1)
木香 統木香	Patchouli
大風子	Seed, Lueraban
牛黃	Cow Bezar
上西黃 (日)	Japan
筒廣黃 (香港)	Hongkong, 2nd grade
片廣黃	" 3rd " "
沒藥 頂	Gum Myrrh
乳香 (1)	" Olibanum (1)
(上)	1st quality
(中)	2nd " "
鹿角 枝	Deer Horns
虎珀 西珀	Amber
血竭 珠竭	Dragon's-blood
穿山 甲片	Armadillo
鹿茸	Young Deer Horns
沉香	Wood, Garoo
虎骨	Bones, Tiger
牛筋	Sinews, Cow
鹿筋	" Deer
麝香	Musk
洋黃連	Gentian
犀角 母角	Rhinoceros Horns
麗會	Hellebore
浮海決	Awabi Shell
紫貝齒	Cowry
楠香 (上)	Lignum Aloes
曹皮子	Orange, dried
阿斯匹靈 (美)	Acetylsalicylic Acid, U. S. A.
" (日)	" Japan
亞砒酸 (美)	Arsenious Acid, U. S. A.

(1)產廣東由香港轉口 Produced in Kwangtung via Hongkong

二季上海貨價季刊

Prices Report April-June, 1924.

單位 Classifier of Quantity	躉售市價 Wholesale Prices (Shanghai 幣)			平均 Average		稅則號數 Tariff No.
	四月 April	五月 May	六月 June	上海規元 Shanghai 幣	關銀 Hk. 幣	
	担 picul	7.000	6.625	6.000	6.542	
斤 catty	90.000	90.000	....	90.000	80.790	248(a)
??	8.000	80.000	....	80.000	71.813	??
??	65.000	65.000	....	65.000	58.348	??
??	10.000	10.000	....	10.000	8.977	248(d)
??	44.000	44.000	....	44.000	39.497	248(b)
??	36.000	36.000	....	36.000	32.316	??
??	33.000	33.000	....	33.000	29.623	??
斤 catty	4.500	4.500	....	4.500	4.039	248(e)
??	2.800	2.800	....	2.800	2.513	248(f)
担 picul	100.000	100.000	100.000	100.000	89.797	252
??	24.500	28.750	30.000	27.750	24.910	266
??	22.500	26.750	28.000	25.750	23.115	??
??	422.500	420.000	420.000	420.833	377.797	270
??	7.500	7.500	6.450	7.150	6.418	273
兩 ounce	60.000	60.000	60.000	60.000	53.560	446
斤 catty	480.000	480.000	485.000	481.667	432.376	??
??	350.000	360.000	395.000	361.667	324.656	??
担 picul	14.000	14.000	14.000	14.000	12.567	383
??	23.750	31.500	37.000	30.750	27.603	384
??	14.000	16.000	16.700	15.567	13.974	??
??	61.275	60.850	61.700	61.275	55.004	455
??	50.000	50.000	50.000	50.000	44.883	553
??	191.250	200.000	200.000	197.083	176.915	352
??	136.250	130.000	121.667	129.306	116.074	447
架 pair	40.000	40.000	....	40.000	35.967	457
斤 catty	1.000	1.000	....	1.000	0.898	480
担 picul	400.000	400.000	....	400.000	359.006	445
??	65.000	65.000	....	65.000	58.348	461
??	110.000	110.000	....	110.000	98.743	??
斤 catty	440.000	440.000	....	440.000	394.973	459
担 picul	150.000	150.000	....	150.000	134.650	582
斤 catty	362.250	363.300	363.300	362.950	325.808	??
担 picul	29.000	28.000	28.000	28.333	25.433	??
??	5.000	5.000	5.000	5.000	4.488	??
??	17.250	16.000	16.000	16.417	14.737	??
兩 ounce	8.000	8.000	8.667	8.222	7.371	??
担 picul	4.000	4.000	4.000	4.000	3.591	??
十磅 10 pound	13.650	13.663	13.517	13.610	12.217	??
磅 pound	1.616	1.618	1.476	1.570	1.429	??
??	0.431	0.431	0.427	0.430	0.386	??

貨物花色

DESCRIPTION OF GOODS

砒酸	(日)	Arsenious Acid,	Japan
水楊酸	(美)	Acid Salicyl,	U. S. A.
亞度那速	(日)	Adrenalin,	Japan
精製以太	(美)	Purified Ether,	U. S. A.
硝酸銀	(日)	Silver Nitrate,	Japan
亞多勞根	(英)	Atropine	Great Britain
成酸亞多勞根	(日)	Sulphate,	Great Britain
水楊酸鈣	(美)	Bismuth Salicylate,	Japan
次硝酸普蘭	(日)	Oxynitrate,	U. S. A.
咖啡精	(美)	Coffeine,	Japan
氯化鈣	(日)	Calcium Chloride,	U. S. A.
幾怪質	(美)	Guaiacol,	Japan
烏路透明	(日)	Hexamine,	U. S. A.
亞強(鐵礦)	(日)	Magnesium Sulphate,	Japan
塔季	(美)	Pepsin,	U. S. A.
非那普廷	(美)	Phenacetin,	Japan
氯化鉀	(日)	Potassium Bromide,	U. S. A.
氯化亞莫尼亞	(美)	Ammonium	Japan
氯化鉀	(日)	Ammonium Iodide,	U. S. A.
硝酸鉀	(美)	Potassium Nitrate,	Japan
過錳酸鉀	(日)	Permanganate,	U. S. A.
鹽酸奎納	(美)	Quinine Hydrochloride,	Japan
蘇羅而	(日)	Solol,	U. S. A.
山道年	(美)	Santonin,	Japan
水楊酸鈉	(日)	Sodium Salicylate,	U. S. A.



二 季 上 海 貨 價 季 刊

93

Prices Report April-June, 1924.

單 位 Classifier of Quantity	躉 售 市 價 Wholesale Prices (Shanghai 兩.)			平 均 Average		稅 則 號 數 Tariff No.
	四 月 April	五 月 May	六 月 June	上 海 規 元 S'hai 兩.	關 銀 Hk. 兩.	
	磅 pound	0.575	0.575	0.503	0.551	
” ”	1.437	1.438	1.423	1.433	1.286	”
” ”	1.395	1.366	1.192	1.308	1.174	”
二十克 20 grams	1.473	1.474	1.458	1.468	1.318	”
廿八克 28 grams	2.263	2.265	2.241	2.256	2.025	”
磅 pound	1.293	1.294	1.281	1.289	1.157	”
” ”	1.293	1.294	1.174	1.254	1.126	”
盎司 ounce	0.934	0.935	0.871	0.913	0.819	”
” ”	1.078	1.079	1.067	1.075	0.965	”
特級糖 gram	2.155	2.157	2.134	2.149	1.929	”
盎司 ounce	8.262	8.449	8.537	8.416	7.555	”
克 gram	0.575	0.575	0.480	0.543	0.487	”
磅 pound	6.609	6.616	6.545	6.590	5.916	”
盎司 ounce	0.417	0.417	0.402	0.412	0.370	”
磅 pound	5.029	5.034	4.980	5.014	4.591	”
” ”	4.562	4.566	4.393	4.507	4.046	”
” ”	5.029	5.034	4.980	5.014	4.501	”
盎司 ounce	0.467	0.467	0.427	0.454	0.407	”
磅 pound	0.575	0.575	0.569	0.573	0.514	”
” ”	0.467	0.467	0.409	0.448	0.402	”
盎司 ounce	0.359	0.359	0.356	0.358	0.321	”
” ”	0.790	0.791	0.747	0.776	0.696	”
磅 pound	1.976	1.977	1.956	1.970	1.768	”
” ”	2.011	2.013	1.796	1.940	1.741	”
” ”	0.128	0.129	0.117	0.125	0.112	”
二八四磅 284 lbs.	23.391	23.414	23.163	23.323	20.936	”
磅 pound	8.621	8.629	8.537	8.596	7.716	”
廿五克 25 grams	1.401	1.402	1.398	1.397	1.227	”
磅 pound	2.874	2.876	2.846	2.865	2.572	”
” ”	2.981	2.984	2.899	2.955	2.653	”
” ”	0.575	0.575	0.569	0.573	0.514	”
” ”	0.539	0.539	0.480	0.519	0.466	”
” ”	0.575	0.575	0.569	0.573	0.514	”
” ”	1.006	1.007	0.818	0.944	0.847	”
” ”	6.466	6.472	6.403	6.447	5.787	”
” ”	8.262	8.270	7.470	8.001	7.182	”
” ”	0.431	0.431	0.427	0.430	0.386	”
” ”	0.467	0.467	0.451	0.462	0.415	”
” ”	0.682	0.683	0.676	0.680	0.610	”
” ”	0.575	0.575	0.495	0.549	0.493	”
百盎司 100 ounce	114.944	115.050	113.824	114.608	102.880	”
盎司 ounce	1.757	1.758	1.120	1.212	1.088	”
磅 pound	1.724	1.726	1.707	1.719	1.543	”
” ”	1.724	1.726	1.707	1.719	1.543	”
盎司 ounce	20.115	20.135	19.919	20.056	18.003	”
” ”	18.678	18.697	16.362	17.912	16.079	”
磅 pound	1.437	1.438	1.423	1.433	1.286	”

The Shanghai Market

貨物花色

DESCRIPTION OF GOODS

水楊酸鈉 (日).....	Sodium Salicylate,	Japan.....
白蜂蠟 (英).....	White Bees Wax,	Great Britain.....
黃蜂蠟 (日).....	Yellow .....	Japan.....
黃蜂蠟 (英).....	Yellow .....	Great Britain.....
鹽酸高根 (日).....	.....	Japan.....
鹽酸高根 (英).....	Cocaine, Hydrochloric,	Great Britain.....
鎳化鈉 (日).....	.....	Japan.....
鎳化鈉 (英).....	Sodium Bromide,	Great Britain.....
呀囉色 (英).....	Cochineal,	Great Britain.....
亞喇伯膠 (美).....	Gum Arabic,	U. S. A.....
嗎啡 (日).....	.....	Japan.....
嗎啡 (英).....	Morphine Hydrochloric,	Great Britain.....
嗎啡 (日).....	Morphine Hydrochloric	Japan.....
蓖麻子油 (美).....	Castor Oil,	U. S. A.....
白檀油 (日).....	.....	Japan.....
白檀油 (英).....	Sandal Wood Oil,	U. S. A.....
乳糖 (日).....	.....	Japan.....
乳糖 (英).....	Milk Sugar,	U. S. A.....
葡萄酒 (日).....	.....	Japan.....
葡萄酒 (英).....	Port Wine,	U. S. A.....
柔軟哥羅弟膠 (英).....	Flexible Collodion,	Great Britain.....
碘 (美).....	Iodine,	U. S. A.....
埃阿多仿 (日).....	Iodoform,	.....
樟腦油擦酒 (英).....	Liniment of Camphor,	Great Britain.....
魚肝油 (美).....	Cod Liver Oil,	U. S. A.....

電料及馬達

ELECTRIC SUPPLIES & MOTOR

電燈泡	Lamps	
二百磅華谷牌(十六,廿五,卅二,五十支光).....	200 v. 16, 25, 32, 50 c. p.	Wotan .....
亞西林 .....	.....	Osran .....
非利浦 .....	.....	Philipo .....
奇異 .....	.....	G. E. ....
橡皮電線	Rubber Wire	
一根十八號(二號)捲百十碼(日).....	1/18, No. 2, 110 yds. a coil,	Japan.....
七根廿號(三號) .....	.....	.....
七根廿號 .....	7/20, 110 yds. a coil,	.....
鉛皮電線(一根十八號)	Lead Wire, 1/18	
單線 捲千碼(英).....	Single Cord, 1000 yds. a coil,	Great Britain.....
雙線 .....	Double .....	.....
花線(廿五根四十號) (日).....	Flexible Cord, 35/40,	Japan .....
齊花單 .....	Popular Shades	
扇罩 .....	Counbriweigh	
水氣燈頭 .....	Sockets	
開關燈頭 .....	Sockets with Key	
平頭開五號 (日).....	Switch, 5 amp, Japan	
白頭料一吋半 .....	Cleats, 1 1/2"	.....
先令羅絲 (日).....	Ceiling Rose	Japan .....

二 季 上 海 貨 價 季 刊

rices Report April-June, 1924.

單 位 Classifier of Quantity	躉 售 市 價 Wholesale Prices (Shanghai 元)			平 均 Average		稅 則 號 數 Tariff No.
	四 月 April	五 月 May	六 月 June	上 海 規 元 Shai 元	關 銀 Hk. 元	
	磅 pound	1.437	1.438	1.316	1.397	
" "	0.790	0.935	1.067	0.931	0.856	"
" "	0.718	0.719	0.605	0.681	0.611	"
" "	0.718	0.791	0.854	0.788	0.707	"
" "	2.299	2.301	1.921	2.174	1.951	"
盎司 ounce	9.698	11.685	12.094	11.159	10.017	"
" "	15.805	15.820	12.094	14.573	13.082	"
磅 pound	0.646	0.575	0.498	0.573	0.514	"
" "	2.155	2.157	2.134	2.149	1.929	"
" "	0.718	0.719	0.711	0.716	0.643	381
" "	0.359	0.359	0.356	0.355	0.321	"
盎司 ounce	...	12.225	12.094	12.159	10.915	58z
" "	22.999	23.011	23.476	23.159	20.789	"
二百磅 200 lbs.	55.676	55.730	55.134	55.513	49.832	389
磅 pound	0.539	0.539	0.534	0.537	0.482	"
" "	13.650	13.663	13.517	13.610	12.217	58z
" "	13.650	13.665	12.805	13.373	12.004	"
百磅 100 lbs.	46.696	46.741	46.241	46.559	41.794	"
磅 pound	0.682	0.683	0.569	0.645	0.579	"
" "	1.257	1.258	1.245	1.253	1.125	"
" "	1.652	1.636	1.601	1.630	1.463	"
" "	8.621	8.629	8.537	8.596	7.716	"
" "	9.339	9.348	9.248	9.312	8.359	"
" "	1.149	1.115	1.067	1.110	0.996	"
二百 2 cwt.	46.696	46.741	46.241	46.559	41.794	"
百只 100 pes.	9.500	9.500	9.500	9.500	8.528	"
" "	9.500	9.500	9.500	9.500	8.528	"
" "	9.500	9.500	9.500	9.500	8.528	"
" "	9.500	9.500	9.500	9.500	8.528	"
捲 coil	2.200	2.200	2.200	2.200	1.975	"
" "	2.050	2.000	2.000	2.017	1.510	"
" "	6.500	6.500	6.500	6.500	5.835	"
" "	8.500	8.400	8.400	8.433	7.570	"
" "	13.400	13.400	13.400	13.400	12.029	"
" "	2.200	2.000	2.000	2.067	1.555	"
百只 100 pes.	7.184	7.191	7.114	7.153	6.430	"
" "	21.000	20.500	20.000	20.500	18.402	"
" "	9.500	9.500	9.500	9.500	8.528	"
" "	25.000	24.500	24.500	24.667	22.143	"
" "	13.500	13.000	13.000	13.167	11.519	"
千付 1000 pair	4.000	3.800	3.800	3.867	3.471	"
百只 100 pes.	4.500	4.500	4.500	4.500	4.039	"

貨物花色

DESCRIPTION OF GOODS

奇異	.....	G. E.	.....
鉛絲合子 (日)	.....	Cutout Japan	.....
電火表(三恩批至十恩批) (德)	.....	Watthour Meter, 3-10 amp.	Germany
搖頭樣子電風扇	.....	Electric Desk Fan	.....
西門子 十六寸	.....	Siemens China Co. 16" inches	.....
奇異	.....	G. E.	.....
交流馬達	.....	A. C. Motor	.....
奇異牌二百磅	三匹馬力	200 v. 3 H. P.	G. E.
.....	五匹馬力	.....	.....
.....	七匹半馬力	.....	.....
S. E. S.	三匹馬力	.....	S. E. S.
.....	五匹馬力	.....	.....
.....	七匹馬力	.....	.....
	雜類		MISCELLANEOUS
洗衣皂	.....	Laundry Soaps	.....
祥茂 百二十塊	.....	Gassage's Honey Soap, 60 doublets, Burkill & Sons, Agent	.....
歐法 百四十四塊	.....	72 doublets	.....
和興金牌 百四十四塊	.....	72 doublets "Umbrella Brand"	.....
利華日光	.....	..... "Sunlight"	.....
北忌 百四十塊	.....	Gassage's Honey Soap, 70 twins, Burkill & Sons, Agent	.....
香皂	.....	Toilet Soap	.....
利益檀香皂(大號)	.....	No. 753 Savon Santal, Central China Import Co.	.....
歐風	.....	..... Harvie Cooke & Co.	.....
順利桂花皂	.....	Toilet Glycerine Soap, K. & B. Shanghai	.....
藍潔皂	.....	Eclat Soap, large size, Colgate & Co.	.....
..... (二號)	.....	..... medium	.....
柯而爾蘭花皂(大號)	.....	Violet Toilet	.....
..... (二號)	.....	..... large	.....
老牌藥水皂	.....	..... medium	.....
瑞寶彩鳥皂(日)	.....	Calvert's Medical Soap, F. C. Calvert Co. Product	.....
..... 獅馬皂	.....	Japanese Firm	.....
牙粉	.....	Tooth Powder	.....
關士美圓瓶(大號)	.....	Cashmere Round bottle, large, Colgate & Co.	.....
蘇拔敦方瓶	.....	Sozodont, glass	Hall & Ruckel
花旗三角瓶	.....	Zymole, Frederick Steam & Co.	.....
金剛石紙袋	.....	"Diamond Brand" 4 dozens per box, Japan	.....
牙漿, 牙膏	.....	Tooth Paste	.....
利康 牙漿	.....	Chloradont Peppermint Tooth Paste	.....
可而軌 (大號)	.....	Ribbon Dental Cream, large size, Colgate & Co.	.....
..... (二號)	.....	..... medium	.....
老人頭磁盒牙膏	.....	Cherry Tooth Paste, John Cosnell & Co.	.....
牙水粉 蘇拔敦(大號)	.....	Sozodont Combination	.....
生髮水	.....	Lotion	.....
真濟白灰人	.....	7979 Lotion, Pandora	.....
真濟白灰塊	.....	7959 Lotion, White Rose	.....
香水	.....	Perfume Water	.....
利康檀香水(一瓶裝)	.....	1632 Extract Santal, Central China Import Co.	.....

二 季 上 海 貨 價 季 刊

97

Prices Report April-June, 1924.

單 位 Classifier of Quantity	總 售 市 價 Wholesale Prices (Shanghai 元)			平 均 Average		稅 則 號 數 Tariff No.
	四 月 April	五 月 May	六 月 June	上 海 規 元 S'hai 元	關 銀 Hk. 元	
百只 100 pes.	5.000	5.000	5.000	5.000	4.483	582
只 piece	4.800	4.800	4.800	4.800	4.309	??
??	9.000	9.000	9.000	9.000	8.079	??
??	30.000	30.000	30.000	30.000	26.930	??
??	35.000	35.000	33.500	34.500	30.969	??
部 each	97.000	96.500	96.500	96.667	86.775	??
??	128.000	126.000	126.000	126.667	113.705	??
??	162.000	162.000	162.000	162.000	145.421	??
??	90.000	90.000	90.000	90.000	80.790	??
??	118.000	118.000	118.000	118.000	105.924	??
??	150.000	150.000	150.000	150.000	134.650	??
						396
箱 case	4.775	4.650	4.650	4.692	4.212	??
??	5.250	5.450	5.450	5.393	4.832	??
??	4.750	4.950	4.950	4.893	4.383	??
??	5.225	5.250	5.250	5.242	4.705	??
??	4.775	4.650	4.650	4.692	4.212	??
						397
打 dozen	2.050	2.100	2.100	2.083	1.570	??
??	2.000	2.030	2.012	2.014	1.503	??
??	1.950	1.950	1.950	1.950	1.4750	??
??	2.750	2.770	2.800	2.773	2.489	??
??	1.087	1.100	1.100	1.096	0.984	??
??	1.750	1.800	1.800	1.783	1.600	??
??	1.000	1.000	1.000	1.000	0.898	??
??	3.000	3.040	3.125	3.055	2.742	??
??	1.072	1.080	1.080	1.077	0.997	??
??	0.850	0.850	0.850	0.850	0.763	??
??						582
??	4.862	4.810	4.850	4.841	4.346	??
??	3.500	3.401	3.300	3.400	3.052	??
??	4.300	4.100	4.200	4.200	3.770	??
盒 case	0.600	0.600	0.590	0.597	0.536	??
??						??
羅 gross	10.000	10.000	10.800	10.267	9.216	??
??	39.625	39.600	40.800	40.008	35.914	??
??	....	....	16.800	16.800	15.081	??
打 dozen	4.750	4.750	4.750	4.750	4.254	??
??	8.750	8.500	8.500	8.583	7.705	??
??						??
??	7.562	7.800	8.000	7.787	6.990	??
??	8.875	8.650	8.750	8.758	7.862	??
??						??
??	5.500	5.500	5.500	5.500	4.937	??

貨物花色	DESCRIPTION OF GOODS
威風檀香水 (三瓶裝).....	1632 Extract Santal, Harvie Cooke & Co. ....
老牌芝蘭水.....	162 Ess-Oriza Perfume .....
十五號金頭香水.....	No. 15 Extracts Eclat, Colgate & Co. ....
林文烟 大號.....	Floride Water, large size, Murry & Lanman, New York.....
32 二號.....	32 32 medium 32 32 32 32 .....
白玉霜雪花標.....	Vanishing Cream
勞氏 大號.....	Pond's large size.....
32 二號.....	32 medium 32 .....
美麗氏 32.....	La Valliere, 32 32 .....
夏士連.....	Horzeline Snow, Belgain Trading Co. Agent.....
西藥蛋粉 長許 加大.....	Greem Simon, large .....
香粉	Face Powder
利查檀香粉 (大號).....	4022, Santal, large size, Central China Import Co. Agent .....
味厘 32 32.....	32 32 medium 32 Harvie Cooke & Co. ....
護面粉 味因本 (大號).....	Toilet Powder, large, Mee-Yeh Handels Compagine .....
菓子粉	Eclat Talcum Powder
藍標 (大號).....	Spel. Size, Colgate & Co. ....
蘭士美.....	Cashmere Bouquet.....
二兩調面蛋水.....	2 oz. Glycerine, Colgate & Co. Products .....
胭脂膏 長許 (大號).....	69 Rouge, large, J. E. Atkinson 32 .....
磁器	China-ware
盆	Dinner Plate
雷帽牌 (藍花) 七吋.....	7" decorated, English Johnson Bros. ....
32 32 八吋.....	8" 32 32 32 32 .....
32 (藍邊) 七吋.....	7" 32 32 32 32 .....
32 32 八吋.....	8" 32 32 32 32 .....
32 (金葉藍花) 七吋.....	7" 32 32 32 32 .....
32 32 八吋.....	8" 32 32 32 32 .....
鴨谷 (藍邊) 七吋.....	7" 32 Japan .....
32 32 八吋.....	8" 32 32 .....
32 (全白) 七吋.....	7" all white, 32 .....
32 32 八吋.....	8" 32 32 32 .....
長盆	Dish, Long
雷帽牌 (藍邊) 十吋.....	10" decorated, English Johnson Bros. ....
32 32 十二吋.....	12" 32 32 32 32 .....
32 32 十四吋.....	14" 32 32 32 32 .....
32 (全白) 十吋.....	10" all white .....
32 32 十二吋.....	12" 32 32 .....
32 32 十四吋.....	14" 32 32 .....
茶壺	Tea Kettle
雷帽牌 (藍花).....	Decorated, English Johnson Bros. ....
32 (金邊) 二號.....	32 No. 2, 32 32 32 .....
32 (藍邊) 32.....	32 32 32 32 32 .....
燒杯盆 (藍花).....	Tea cup & saucer, decorated .....
三號杯盆 32.....	32 32 32 32 32 No. 3.....
方糖盅	Sugar Dish
金邊.....	Decorated.....

二季上海貨價季刊

Prices Report April-June, 1924.

單位 Classifier of Quantity	躉售市價 Wholesale Prices (Shanghai 元)			平均 Average		稅則號數 Tariff No.
	四月 April	五月 May	六月 June	上海規元 S'hai 元	關銀 Hk. 元	
	打 dozen	5.000	5.000	5.000	5.000	
" "	3.662	3.750	3.750	3.721	3.340	"
" "	11.250	11.250	11.250	11.250	10.099	"
" "	5.819	5.841	5.900	5.853	5.254	"
" "	2.155	2.167	2.275	2.199	1.974	"
" "	5.900	5.300	5.800	5.833	5.236	"
" "	2.875	2.800	2.800	2.825	2.536	"
" "	3.500	3.400	3.500	3.467	3.112	"
" "	4.000	4.000	4.250	4.083	3.665	"
" "	5.500	6.750	6.250	6.167	5.536	"
" "	2.500	2.500	2.500	2.500	2.244	"
" "	2.400	2.400	2.400	2.400	2.154	"
" "	2.375	2.380	2.300	2.352	2.111	"
" "	2.475	2.510	2.600	2.528	2.269	"
" "	2.475	2.440	2.600	2.505	2.249	"
" "	2.650	3.500	3.250	3.133	2.812	"
" "	1.000	1.000	1.000	1.000	0.895	"
" "						495
" "	1.975	1.950	1.950	1.958	1.758	"
" "	2.375	2.350	2.350	2.358	2.117	"
" "	1.750	1.750	1.700	1.733	1.556	"
" "	2.000	2.000	2.000	2.000	1.795	"
" "	2.650	2.650	2.650	2.650	2.379	"
" "	3.150	3.150	3.150	3.150	2.828	"
" "	1.225	1.200	1.200	1.208	1.084	"
" "	1.550	1.550	1.500	1.533	1.376	"
" "	1.325	1.200	1.200	1.242	1.115	"
" "	1.525	1.300	1.300	1.375	1.234	"
" "	8.250	8.000	8.000	8.083	7.256	"
" "	11.250	11.500	11.000	11.250	10.099	"
" "	15.250	15.000	15.000	15.083	13.539	"
" "	9.125	9.000	9.000	9.042	8.117	"
" "	12.125	12.000	12.000	12.042	10.810	"
" "	16.625	16.750	16.750	16.708	14.995	"
" "	15.875	15.500	15.500	15.625	14.026	"
" "	14.000	14.000	14.000	14.000	12.567	"
" "	14.000	14.000	14.000	14.000	12.567	"
" "	3.175	3.150	3.200	3.175	2.850	"
" "	2.750	2.775	2.850	2.792	2.506	"
" "	14.000	14.000	14.500	14.167	12.717	"

貨物花色

DESCRIPTION OF GOODS

瓷透  
**精磁器**  
 面盆  
 雙信業磁盆 三十生的.....  
 22 22 卅二生的.....  
 亂牌 22 三十生的.....  
 鴨牌 22 卅二生的.....  
 謀信彩花平邊磁盆 三十生的.....  
 22 22 卅二生的.....  
 孔雀新花平邊 22 三十生的(日).....  
 22 22 卅二生的.....  
 藍花 22 卅四生的.....  
 紀湖美人裙邊 22 22 卅二生的.....  
 藍花 22 卅六生的.....  
 爪檢 22 22 22.....  
 連環杯  
 谷口素磁杯 八生的.....  
 田中金櫻 22 22.....  
**碗**  
 興利高花磁碗 十生的(日).....  
 22 22 22 22.....  
 冰梅 22 22 22.....  
 谷口素 22 22 22.....  
**灰磁鐵提吊鍋** 老合而 06.....  
 22 雙層咖啡壺 22 020.....  
 22 水壺 十七生的.....  
**磁鐵規盆**  
 二十生的.....  
 二十四生的.....  
 二十六生的.....  
**沙司罐(生鐵磁內)**  
 人頭牌 三號.....  
 22 五號.....  
 22 七號.....  
**透磁(生鐵磁內)**  
 人頭牌 一號.....  
 22 二號.....  
**火油爐** 美時大號帶門.....  
**鐵器**  
**鋼沙司罐**  
 人頭牌 三號.....  
 22 五號.....  
 22 七號.....  
**鋼法圖板**  
 1.....  
 2.....  
 4.....  
**與斗**

Decorated.....  
 Enamelled Ware  
 Basins  
 30 c/m, plain, China Export, Import & Bank Co. ....  
 32 22 22 22 22 22 22.....  
 30 22 22 Japan.....  
 32 22 22 22.....  
 30 22 decorated, China Export, Import & Bank Co. ....  
 32 22 22 22 22 22 22.....  
 30 22 22 Japan.....  
 32 22 22 22.....  
 34 22 22 22.....  
 22 22 22 22.....  
 36 22 22 22.....  
 22 22 22 22.....  
 Mugs  
 8 c/m, plain, Japan.....  
 8 22 decorated, 22.....  
 Bowls  
 10 c/m, decorated, Japan.....  
 22 22 22 22.....  
 22 22 plain.....  
 Enamelled Rice Boiler, Grey, Royal 06.....  
 Coffee pot, 22 22 020.....  
 Water Jug, 22 17 c/m.....  
 Pie Dish  
 20 c/m.....  
 24 22.....  
 26 22.....  
 Iron Sauce Pan, Enamel inside  
 No. 3, T. C. Clark & Co. ....  
 22 5, 22 22 22.....  
 22 7, 22 22 22.....  
 Iron Stew Pan, Enamel inside  
 No. 1, T. C. Clark & Co. ....  
 22 2, 22 22 22.....  
 Oil Stove, Melchers China Corporation.....  
 Iron Tools  
 Iron Sauce Pan  
 No. 3, T. C. Clark & Co. ....  
 22 5, 22 22 22.....  
 22 7, 22 22 22.....  
 Frying Pan, Steel  
 1.....  
 2.....  
 4.....  
 Flatiron



二 季 上 海 貨 價 季 刊

101

Prices Report April-June, 1924.

單 位 Classifier of Quantity	經 售 市 價 Who'sale Prices (Shanghai 元)			平 均 Average		稅 則 數 號 Tariff No.
	四 月 April	五 月 May	六 月 June	上 海 規 元 S'hai 元	關 銀 Hk. 元	
打 dozen	14.000	14.000	14.500	14.167	12.717	498
?? ??	3.500	3.500	3.500	3.500	3.142	499(b)
?? ??	4.000	4.000	4.000	4.000	3.591	??
?? ??	2.250	2.350	2.100	2.233	2.004	??
?? ??	2.700	2.900	2.550	2.717	2.439	??
?? ??	5.250	5.250	5.337	5.279	4.739	??
?? ??	6.250	6.250	6.437	6.312	5.666	??
?? ??	3.500	3.500	3.500	3.500	3.142	??
?? ??	4.250	4.250	4.250	4.250	3.815	??
?? ??	3.750	3.750	3.750	3.750	3.366	??
?? ??	5.750	5.750	5.750	5.750	5.161	??
?? ??	5.000	5.000	5.000	5.000	4.488	??
?? ??	9.500	9.500	9.500	9.500	8.529	??
?? ??	0.900	0.950	0.875	0.908	0.815	499(a)
?? ??	0.950	1.000	0.910	0.953	0.855	??
?? ??	...	0.925	0.850	0.887	0.796	??
?? ??	0.700	0.675	0.675	0.683	0.613	??
?? ??	0.700	0.650	0.675	0.675	0.606	??
?? ??	15.625	15.500	15.625	15.583	13.988	500
?? ??	18.625	18.750	18.875	18.750	16.831	??
?? ??	14.875	14.750	15.000	14.875	13.353	??
?? ??	4.125	4.000	4.000	4.042	3.628	??
?? ??	5.125	5.000	5.000	5.042	4.526	??
?? ??	5.625	5.500	5.500	5.542	4.975	??
?? ??	17.000	17.000	17.250	17.083	15.335	??
?? ??	24.500	24.250	24.375	24.375	21.881	??
?? ??	33.500	33.500	33.625	33.542	30.109	??
?? ??	18.000	18.000	17.500	17.833	16.008	??
?? ??	19.500	19.500	19.250	19.417	17.430	??
套 set	2.900	2.900	2.900	2.900	2.603	??
打 dozen	7.200	7.150	7.250	7.200	6.463	582
?? ??	12.100	12.050	12.250	12.133	10.891	??
?? ??	17.150	17.150	17.250	17.183	15.424	??
?? ??	3.750	3.500	3.500	3.583	3.217	??
?? ??	4.500	4.375	4.250	4.375	3.927	??
?? ??	5.500	5.375	5.250	5.375	4.825	??

貨物花色	DESCRIPTION OF GOODS
六號 .....	No. 6 .....
七號 .....	?? 7 .....
冰淇淋桶(紅字)	Ice Cream Freezer
2 瓜 .....	2 quarts .....
4 瓜 .....	4 ?? .....
6 瓜 .....	6 ?? .....
白鐵面盆	Basins, Tin
二十八生的 .....	28 c/m .....
三十生的 .....	30 ?? .....
錫器	Aluminium Tool
高雙耳鍋(五只成套)	Alum Pan, 5 pcs. in set .....
直身雙耳鍋(四只成套)	?? ?? 4 ?? ?? ?? .....
四格食籃	Dinner Carrier
?? 十四生的 .....	14 c/m, China Export, Import & Bank Co. ....
?? 十六生的 .....	16 ?? ?? ?? ?? ?? ?? .....
茶壺	Tea Kettle
二十生的 .....	20 c/m .....
二十二生的 .....	22 ?? .....
二十四生的 .....	24 .....
口杯 七生的 .....	Cup, 7 ?? .....
銀鍋	Rice Boiler
寸井 六吋 .....	6" .....
?? 六吋半 .....	6½" .....
?? 七吋 .....	7" .....
噴銀及鍍銀鐵器	Silver & Nickel Plated Spoon & Fork
中叉	Desert Spoon
勇牌(鍍銀) .....	Nickel, Great Britain .....
虎牌 ?? .....	?? ?? ?? .....
EPNS(噴銀) .....	Silver, EPNS ?? ?? .....
茶匙	Tea Spoon
勇牌(鍍銀) .....	Nickel, Great Britain .....
虎牌 ?? .....	?? ?? ?? .....
EPNS(噴銀) .....	Silver, EPNS ?? ?? .....
玻璃器	Glass Ware
水杯	Tumbler
光 .....	Plain, Japan .....
提花(大號) .....	Cut, ?? .....
水壺 二號酒紋 .....	Water Jug .....
酒杯	Wine Cup
光立口杯 .....	Plain Liqueur Glass .....
光巴德杯 .....	?? Porter Wine ?? .....
酒紋立口杯 .....	Flower Liqueur ?? .....
酒紋巴德杯 .....	?? Porter Wine ?? .....
四味架	4 Bottles Cruite Stand
有鑲 小號 .....	Small, Japan .....
轉輪 .....	Cut Glass, ?? .....
噴銀方瓶 .....	Silver Plate, ?? .....

## 二 季 上 海 貨 價 季 刊

103

### Prices Report April-June, 1924.

單 位 Classifier of Quantity	躉 售 市 價 Wholesale Prices (Shanghai 兩.)			平 均 Average		稅 則 號 數 Tariff No.
	四 月 April	五 月 May	六 月 June	上 海 規 元 S'hai 兩.	關 銀 Hk. 兩.	
	打 dozen	14.000	14.000	13.750	13.917	
" "	16.250	16.250	16.000	16.167	14.512	"
" "	4.125	4.250	4.250	4.208	3.777	"
" "	6.125	6.500	6.500	6.375	5.723	"
" "	8.250	8.500	8.500	8.417	7.556	"
羅 gross	25.500	26.400	26.200	26.033	23.369	497
" "	27.500	28.500	28.200	28.167	25.284	"
套 set	6.375	6.250	5.875	6.167	5.536	582
" "	3.500	3.500	3.500	3.500	3.142	"
打 dozen	25.500	25.250	25.000	25.250	22.666	"
" "	27.750	27.025	27.500	27.625	24.798	"
" "	22.500	22.000	22.000	22.167	19.898	"
" "	25.000	25.000	25.125	25.042	22.479	"
" "	27.000	27.000	27.125	27.042	24.275	"
" "	1.300	1.300	1.300	1.300	1.167	"
" "	3.591	3.596	3.379	3.522	3.161	"
" "	4.310	4.336	4.055	4.234	3.801	"
" "	4.675	4.660	4.392	4.576	4.108	"
" "	3.100	3.100	3.125	3.108	2.790	"
" "	3.450	3.425	3.400	3.425	3.074	"
" "	4.650	4.650	4.700	4.667	4.189	"
" "	1.450	1.475	1.400	1.425	1.279	"
" "	1.700	1.675	1.650	1.675	1.503	"
" "	2.750	2.750	2.750	2.750	2.468	"
" "	0.650	0.650	0.650	0.650	0.583	501
" "	1.800	1.750	1.725	1.758	1.528	"
" "	12.500	12.500	12.500	12.500	11.221	"
" "	1.050	1.050	1.050	1.050	0.942	"
" "	1.150	1.150	1.200	1.167	1.047	"
" "	1.200	1.150	1.200	1.183	1.062	"
" "	1.250	1.250	1.300	1.267	1.137	"
" "	11.750	11.750	11.500	11.667	10.473	"
" "	23.750	23.625	22.250	23.208	20.833	"
" "	47.500	47.250	48.000	47.583	42.714	"

貨物花色	DESCRIPTION OF GOODS
銀箱	Cash Box
六吋 (日)	6" Japan
七吋	7" "
打汽爐	Pump Stoves
禮和	Carlowitz & Co.
美最時	Melchers China Corporation
檯燈	Lantern
公利 (白) 箱五打	White, 5 dozens per case, Telge China Co.
美最時 二二七號	" No. 227, " " " Melchers China Corp.
泰來 (黃)	Yellow, " " " Telge China Co.
洋針	Needles
泰來帽牌 一至四號	Assorted, No. 1-4, Telge China Co.
編編 (日)	" " " Japan
泰來三〇牌 一至十二號	" " " 1-12, Telge China Co.
禮和 一至九號	" " " 1-9, Carlowitz & Co.
泰順別針 喊風二號	Safety Pins, No. 2, Harvie Cooke & Co.
紙板別針 喊風二百只	Sheet of " 200 pcs. " " "
一粒并	Hair Pins
鷓牌 一時半	1 1/2" Japan
二吋	2" "
札髮刀 紅盒	Toilet Clipper, Japan
保安刀	Safety Razor
白鋼 (蛇牌)	White Metal, Japan
壽臣 (鏡銀)	Silvered, Siemssen & Co.
烟夾	Cigarette Case
美最時 溫紋	Melchers China Corporation
利康 有心	Sander, Wieler & Co.
美最時 鑲子 (副)	Melchers China Corporation
701 號 四方	701 U. S. A.
709 號	709 " "
席	Mats
雙花草席 伴條 長七十吋寬四十吋	Tatami, 70" x 40" Japan
雅慶草席 (1)	Straw, Hongkong (1)
台灣席 普通	Formosa grass, common
條型 (門口用)	Door Mats
三號 18x30	No. 3, 18 x 30
四號 20x33	" 4, 20 x 33
條地席 長百碼寬三十六吋	Matting Coir, 36" x 100 yds.
派勃帽	Panama Hat
培昌	Medium size, Bay Chong & Co.
維記	Bradley & Co.
喊風	Harvie, Cook & Co.
磁扣	Button
磁四眼扣	Porcelain
鈴木清 (白) 徑四吋	1 1/2" in diameter, White, Japan
" (黃)	" " " Yellow, " "
蠟燭磁扣	Shell

(1) 產廣東廉慶由香港轉口 Produced in Kwangtung via Hongkong

二 季 上 海 貨 價 季 刊

105

Prices Report April-June, 1924.

單 位 Classifier of Quantity	躉 售 市 價 Wholesale Prices (Shanghai $\text{Hk.}$ )			平 均 Average		稅 則 號 數 Tariff No.
	四 月 April	五 月 May	六 月 June	上 海 規 元 $\text{Shai } \text{Hk.}$	關 銀 $\text{Hk. } \text{Hk.}$	
	只 each	1.212	1.250	....	1.231	
?? ??	1.375	1.400	....	1.387	1.245	??
?? ??	2.750	2.750	2.750	2.750	2.468	??
?? ??	2.900	2.900	2.900	2.900	2.603	??
箱 case	51.500	53.000	53.000	52.500	47.127	??
?? ??	42.500	42.500	42.500	42.500	38.151	??
?? ??	36.500	36.500	36.500	36.500	32.765	??
萬枝 10,000	3.700	4.475	4.500	4.225	3.793	542
?? ??	....	3.800	3.950	3.875	3.478	??
?? ??	4.050	4.450	4.250	4.250	3.815	??
?? ??	18.500	18.250	17.750	18.167	16.308	??
羅 gross	3.000	2.900	2.500	2.800	2.513	582
?? ??	7.250	7.250	7.000	7.167	6.433	??
?? ??	1.100	1.100	1.100	1.100	0.987	??
?? ??	1.150	1.150	1.150	1.150	1.032	??
打 dozen	4.500	4.500	4.500	4.500	4.039	??
?? ??	4.500	4.500	4.750	4.583	4.114	??
?? ??	4.000	4.000	4.000	4.000	3.591	??
?? ??	5.812	5.750	5.750	5.771	5.180	??
?? ??	4.000	4.041	4.000	4.014	3.603	??
?? ??	1.650	1.600	1.600	1.617	1.451	??
?? ??	5.500	5.500	5.500	5.500	4.937	??
?? ??	5.750	5.750	5.750	5.750	5.161	??
條 piece	0.350	0.350	0.325	0.342	0.307	525
百條 100 pieces	9.500	9.750	9.250	9.500	8.528	524
條 piece	8.750	8.250	8.000	8.333	7.480	521
?? ??	0.925	0.900	0.900	0.908	0.815	519
?? ??	1.125	1.100	1.100	1.108	0.995	??
百碼 100 yds.	55.000	59.500	57.500	57.333	51.466	526
打 dozen	100.000	100.000	97.750	99.250	89.093	582
?? ??	61.666	65.000	65.000	63.889	57.351	??
?? ??	....	51.666	48.000	49.833	44.733	??
大羅 12 gross	0.950	1.000	0.500	0.950	0.853	530
?? ??	1.050	1.100	1.000	1.050	0.942	??
						531

貨物花色	DESCRIPTION OF GOODS
走馬 十號 .....	Superior, No. 10, Japan .....
?? 十五號 .....	?? ?? 15, ?? .....
日東 十號 .....	2nd quality, ?? 10, ?? .....
?? 十五號 .....	?? ?? ?? 15, ?? .....
骨扣	Bone
火獅(白)六吋 .....	3" in diameter, white, Japan .....
?? (黑) ?? .....	?? ?? ?? black, ?? .....
葵扇	Fans, Palm-leaf
同發 (粗) (1) .....	Coarse, Hongkong (1) .....
全安 ?? ?? .....	?? ?? ?? .....
同發 (細) ?? .....	Fine, ?? ?? .....
?? (花) ?? .....	Fancy, ?? ?? .....
傘	Umbrellas
布傘	Cotton Umbrellas
津和 二尺八桃絲骨 .....	28" length of ribs, Bamboo handle, Japan .....
泰隆 ?? 四銅套 .....	?? ?? ?? ?? Wooden ?? Chinese Firm .....
?? ?? 四金托 .....	?? ?? ?? ?? ?? ?? ?? .....
冲綢傘 泰隆二尺八角桐方骨 .....	Imitation silk, Umbrellas 28" length of ribs, Horn handle, Chinese Firm
綢傘	Silk Umbrellas
列豐 二尺八大薄柄真綢傘 .....	28" length of ribs, Ching Fong .....
川瀾 二尺九 ?? 紡綢傘 .....	29" ?? ?? ?? Japan .....
津和 二尺二磅花流通邊女傘 .....	Embroidered Lady Umbrellas, ribs, 22" long, Japan .....
絲質手工全銀線	Thread, Gold & Silver, Imitation on silk
雙龍 二十支 金線 .....	Gold, count 20 .....
?? 二十四支 ?? .....	?? ?? 24 .....
?? ?? 銀線 .....	Silver; ?? ?? .....
手套	Gloves
德記皮口 .....	With leather opening, Bradley & Co. .....
福倫 ?? .....	?? ?? ?? Adolph Frankau & Co. .....
寬緊帶	Elastic Webbing
捷利 寬七吋 .....	7" wide, Julins Will Sons & Co. .....
培昌 ?? .....	?? ?? Bay Chong & Co. .....
美昌時 ?? .....	?? ?? Melchers China Corporation .....
漢臣 ?? .....	?? ?? C. Hargen & Co. .....
羅臣 寬三吋 .....	3" ?? Siemens & Co. .....
勝元色漆布 怡昌 長十碼 .....	Paint cloth, 10 yds. Dodge & Seymour (China) Ltd.
鏡	Looking Glass
吉村三柄銅架鏡 六吋 .....	Table Glass, 6" Japan .....
?? ?? 七吋 .....	?? ?? 7" ?? .....
?? ?? 八吋 .....	.. ?? 8" ?? .....
熱水瓶	Icy-hot Flask
7650 二磅 (圓) .....	7650 2 lbs. .....
390 ?? ?? .....	390 ?? .....
66 ?? ?? .....	66 ?? .....
360 ?? (縐絲白銅) .....	360 ?? .....
雙龍 (二磅) .....	2 lbs. China Export, Import & Bank Co. .....
?? (一磅半) .....	1½ ?? ?? ?? ?? ?? .....

(1) 產廣東會由香港轉口 Produced in Kwangtung via Hongkong

二 季 上 海 貨 價 季 刊

107

Prices Report April-June, 1924.

單 位 Classifier of Quantity	躉 售 市 價 Wholesale Prices (Shanghai 幣)			平 均 Average		稅 則 號 數 Tariff No.
	四 月 January	五 月 February	六 月 March	上 海 規 元 S'hai 幣	關 銀 Hk. 幣	
大 羅 12 gross	6,812	6,750	6,750	6,771	6,078	531
” ”	5,812	5,750	5,750	5,771	5,180	”
” ”	6,562	6,500	6,500	6,521	5,854	”
” ”	5,562	5,500	5,500	5,521	4,956	”
羅 gross	0,350	0,350	0,300	0,333	0,299	”
” ”	0,300	0,300	0,250	0,283	0,254	”
千 柄 1000 pcs.	27,500	26,500	25,000	26,333	23,638	532
” ”	25,000	25,000	22,500	24,167	21,694	”
” ”	30,000	27,750	25,000	27,583	24,760	534
” ”	40,000	39,000	37,500	38,833	34,859	533
打 dozen	9,750	9,500	9,250	9,500	8,528	535
” ”	17,250	18,500	18,250	18,000	16,158	”
” ”	15,250	16,500	16,000	15,917	14,288	”
” ”	22,500	22,500	22,000	22,333	20,047	539
” ”	52,500	52,500	52,250	52,417	47,053	”
” ”	42,500	42,500	40,500	41,833	37,552	”
” ”	28,500	29,500	29,000	29,000	26,032	”
斤 catty	3,500	....	....	3,500	3,142	552
” ”	4,500	....	....	4,500	4,039	”
” ”	4,500	....	....	4,500	4,039	”
打 dozen	7,750	7,750	....	7,750	6,957	582
” ”	8,500	8,500	....	8,500	7,630	”
羅 gross	13,625	13,500	13,500	13,542	12,156	”
” ”	13,500	13,500	13,500	13,500	12,118	”
” ”	12,750	13,000	13,000	12,917	11,595	”
” ”	12,750	13,000	13,000	12,917	11,595	”
” ”	7,000	7,000	7,000	7,000	6,284	”
疋 piece	....	4,650	4,500	4,575	4,107	”
打 dozen	3,100	3,100	2,550	2,917	2,618	572
” ”	4,400	4,400	3,400	4,067	3,651	”
” ”	5,500	5,500	4,500	5,167	4,638	”
” ”	13,000	13,000	13,000	13,000	11,670	582
” ”	13,500	13,500	13,500	13,500	12,118	”
” ”	13,000	13,000	13,000	13,000	11,670	”
” ”	13,250	13,250	13,250	13,250	11,894	”
” ”	23,000	23,000	23,000	23,000	20,646	”
” ”	17,000	17,000	17,000	17,000	15,260	”

貨物花色	DESCRIPTION OF GOODS
表訓	Brsuhes
鏡面 (H)	with looking glass, Japan
?? (手柄) ??	?? ?? ?? ??
鐘	Clocks
雙獅牌掛鐘	Standing clock,
三獅牌掛鐘	?? ??
魚尾掛鐘 八吋	Hanging ?? 8"
鬧鐘 五吋	Alarm ?? 5"
砂布	Emery-cloth
人頭牌(粗)	Coarse, "Man's Head Brand"
?? (細)	Fines, ?? ?? ??
蠶蠟烟紙	Bakelite Cigarette Holder
人頭牌 三吋	3" "Man's Head Brand"
?? 三吋半	3 1/2" ?? ?? ??
鉛筆	Pencils
鳥牌BB	BB
鋼套	BB with brass socket
皮鞋油	Shoes Polish
站人牌	Uncle Sam Brand
牛乳牌	Nugget
擦銅水 老人頭	Brass clean, "Old Man Head Brand"
擦銅油 球牌(三號)	Brass polish, No. 3 "Ball Brand"
尺	Rulers
木尺	Box Wood Rulers
1377	1377
1375	1375
雙面鋼皮尺 六吋	Steel Rulers, 6"
皮尺 五十呎	Measuring Tapes Rulers, 50 feet
水平尺	Spirit Levels
二十六吋	26"
二十八吋	28"
米連尺 六折	Meter Rulers, 6 folds
白皮球 (N) 三號	Rubber Ball, No. 3 N
撲克牌	Bicycle Playing Cards
公利 808 正號	No. 808, large size, The U. S. Playing Card Co. Products
?? 99 副號	?? ?? medium ?? ?? ?? ?? ?? ?? ??
?? 999 正號	?? 999, large ?? ?? ?? ?? ?? ?? ??
口琴	Mouth Harmonicas
三十二音打鈴	32 Reeds, With bell Germany
?? 六方	?? ??
?? 白水	?? White wood ??
檀香	Sandal Wood
包于寶號 (新加坡)	Singapore
四水散支	??
油麻糖	Cakum



二季上海貨價季刊

109

Prices Report April-June, 1924.

單位 Classifier of Quantity	躉售市價 Wholesale Prices (Shanghai 貨)			平均 Average		稅則號數 Tariff No.
	四月 April	五月 May	六月 June	上海規元 Shanghai 貨	關銀 Hk. 貨	
	打 dozen	2,500	2,500	2,500	2,500	
打 dozen	2,200	2,200	2,200	2,200	1,975	??
打 dozen	44,000	40,000	39,000	41,000	36,804	??
打 dozen	57,000	52,500	50,000	53,167	47,726	??
打 dozen	39,500	37,500	36,750	37,917	34,037	??
打 dozen	12,500	12,500	12,250	12,417	11,146	??
令 ream	18.125	17.875	17,600	17.867	16.038	560
令 ream	16.125	15.900	15,660	15.895	14.268	??
打 dozen	3,000	3,000	3,000	3,000	2,693	582
打 dozen	3,750	3,750	3,750	3,750	3,396	??
羅 gross	1,800	1,800	1,800	1,800	1,616	??
羅 gross	1,500	1,500	1,500	1,500	1,346	??
羅 gross	8,500	8,500	8,500	8,500	7,630	??
羅 gross	8,750	8,750	8,750	8,750	7,854	??
打 dozen	1,750	1,750	1,700	1,733	1,556	??
羅 gross	3,250	3,350	2,000	2,867	2,574	??
打 dozen	5,000	5,000	5,200	5,067	4,548	??
打 dozen	4,000	4,000	4,200	4,067	3,651	??
打 dozen	4,200	4,200	4,200	4,200	3,770	??
打 dozen	32,000	32,000	32,000	32,000	28,725	??
枝 each	1,040	0,940	0,940	0,973	0,873	??
打 dozen	1,170	1,000	1,000	1,040	0,933	??
打 dozen	1,800	1,800	1,800	1,800	1,616	??
打 dozen	0,300	0,300	0,300	0,300	0,269	??
羅 gross	42,500	42,250	42,000	42,250	37,926	??
羅 gross	31,000	34,500	34,000	33,167	29,773	??
羅 gross	15,250	19,000	18,500	17,583	15,783	??
打 dozen	2,500	2,500	2,400	2,467	2,214	??
打 dozen	1,500	1,500	1,500	1,500	1,346	??
打 dozen	1,750	1,750	1,787	1,762	1,582	??
担 picul	31,000	31,000	31,000	31,000	27,828	486
担 picul	21,000	21,000	21,500	21,167	19,001	??
捆 bundle	6,500	6,500	6,500	6,500	5,835	474







WHOLESALE PRICES OF COMMODITIES AT SHANGHAI 上海物價表

FUELS 燃料類		十二月七月	十二月八月	十二月九月	十二月十月	十二月十一月	十二月十二月	二十三年一月	二十三年二月	二十三年三月	二十三年四月	二十三年五月	二十三年六月
		July '23	Aug. '23	Sept. '23	Oct. '23	Nov. '23	Dec. '23	Jan. '24	Feb. '24	Mar. '24	Apr. '24	May. '24	June. '24
		比價	比價	比價	比價	比價	比價	比價	比價	比價	比價	比價	比價
		Relative	Relative	Relative	Relative	Relative	Relative	Relative	Relative	Relative	Relative	Relative	Relative
Anthracite (Shanse) 山西白煤	ton 噸	13.250	143.2	12.000	129.7	12.250	132.6	12.250	132.4	12.000	129.7	11.800	127.6
Coal, lump, 1st quality (Jap.) 頭等碎島塊煤	??	13.250	171.0	13.250	171.0	13.000	167.7	13.500	174.2	13.250	171.0	12.750	164.5
?? (Kai-Ping) 頭等開平大車塊煤	??	11.000	157.1	10.500	150.0	10.500	150.0	10.500	150.0	10.500	150.0	10.250	146.4
?? mixed, 1st quality (Jap.) 頭等金山純煤	??	9.750	156.0	9.500	152.0	9.250	148.0	9.250	148.0	9.250	148.0	9.000	144.0
?? 2nd (Tientsin) 二號升經純煤	??	10.750	113.0	10.750	113.0	10.500	110.3	10.000	105.1	9.750	102.5	9.500	99.9
?? dust, 1st quality (Jap.) 頭等灰屑	??	10.500	190.9	10.300	187.3	10.000	181.8	9.600	174.5	9.250	168.2	9.500	172.7
?? (Kai-Ping) 頭等開平屑	??	8.750	184.2	8.750	184.2	8.750	184.2	8.000	168.4	8.000	168.4	7.200	151.6
Charcoal, 1st quality, native 頭等本地炭	picul 担	0.612	259.3	0.576	244.1	0.633	268.2	0.706	299.1	0.933	395.4	0.937	397.0
Firewood 柴	50 bundles 五十捆	0.901	205.2	0.901	205.2	0.904	205.9	0.905	206.1	0.901	205.2	0.895	203.8
Candles, 12 oz. "Price's" 船牌洋燭 (十二兩)	case 箱	2.950	207.3	2.950	107.3	2.935	106.7	2.950	107.3	2.950	107.3	2.950	107.3
Oil, kerosene, "Fish Brand" 魚牌火油	??	3.062	129.2	3.062	129.2	3.072	129.6	3.004	126.7	2.990	126.2	2.979	125.7
Matches, native 魚標火柴	??	22.000	200.4	21.750	198.1	21.750	198.1	22.000	200.4	22.000	200.4	22.000	200.4
<b>BUILDING MATERIALS 建築材料類</b>			168.1		164.2		165.2		166.0		166.4		172.2
Oregon pines, 8-15 ft. (U. S.) 八至十五英尺花旗松	1,000 ft. sp. 千尺	67.500	177.6	67.500	177.6	70.000	184.2	70.000	184.2	70.000	184.2	70.000	184.2
Japan pines 東洋白松	??	42.000	233.3	44.000	244.4	45.000	250.0	45.000	250.0	45.000	250.0	45.000	250.0
Teak, in sawn squares (Siam) 方料暹羅柚木	??	215.000	268.7	210.000	262.5	210.000	262.5	205.000	256.2	210.000	262.5	213.000	266.2
Hard wood planks, white, not over 16 ft. (Singapore) 長十六英尺以內新加坡硬白板	??	54.000	154.3	57.000	162.8	56.000	160.0	58.000	165.7	60.000	171.4	58.000	165.7
Glass window, common, 36" x 24" 三十六至二十四吋此國玻璃	case 箱	6.750	93.1	7.200	99.3	7.200	99.3	7.000	96.5	8.500	117.2	8.000	110.3
Paint boiled oil, "Bird Brand" 鳥牌漆油	barrel 桶	4.000	106.7	4.000	106.7	3.800	101.3	3.800	101.3	3.800	101.3	3.800	101.3
Tar, coal 柏油	40 gallons 單加侖	11.500	230.0	11.500	230.0	11.000	220.0	11.000	220.0	10.000	200.0	9.500	190.0
Cement, "Hai-Phong" 海風水門汀	barrel 桶	3.700	119.3	3.600	116.1	4.100	132.2	3.900	125.8	3.900	125.8	3.900	125.8
Cement, "Chei-Hsin" 晉新水門汀	??	3.900	132.2	3.900	132.2	4.200	142.4	3.700	125.4	3.800	128.8	3.800	128.8
Firebricks, "Kai Ping" 開平火磚	1,000 pieces 千塊	86.000	215.0	87.000	217.5	87.000	217.5	89.000	222.5	89.000	222.5	86.000	215.0
Bricks (Tientsin) 天津空心磚	??	29.000	55.8	29.000	55.8	30.000	57.7	26.000	50.0	26.000	50.0	26.000	50.0
Tiles, red (Tientsin) 天津紅瓦	??	57.000	118.7	53.000	110.4	53.000	110.4	52.000	108.3	52.000	108.3	56.000	116.7
?? old-fashioned, 1st class 頭等老式中國瓦	10,000 萬張	43.944	213.8	45.391	220.8	46.272	225.1	47.053	228.9	46.632	227.8	45.952	223.5
Lime (Wu-Sih) 無錫石灰	picul 担	1.225	134.0	1.261	137.8	1.446	158.0	1.448	158.2	1.369	149.6	1.364	149.1
<b>INDUSTRIAL MATERIALS 工業用品類</b>			160.9		162.4		165.7		166.3		167.2		162.9
Bleaching powder, "Sun" mark 太陽牌漂白粉	100 pounds 百磅	5.800	96.7	6.000	100.0	6.200	103.3	6.200	103.3	7.000	116.7	7.000	116.7
Acid of Sulphate, 66 % 六十六度硫酸	200 ?? 二百磅	7.800	141.8	7.800	141.8	8.500	154.5	8.500	154.5	8.500	154.5	8.500	154.5
Soda, "Moon" mark 月牌燒碱	picul 担	8.000	129.0	8.000	129.0	8.000	129.0	8.000	129.0	8.000	129.0	8.000	129.0
Acid of borax, powder 硼酸粉	case 箱	34.000	94.4	34.000	94.4	34.000	94.4	34.000	94.4	34.000	94.4	34.000	94.4
Syrupus sublimatum 硫黃(塊)	picul 担	7.204	98.4	7.205	98.4	7.230	98.8	7.239	98.9	7.205	98.4	7.180	97.9
Rasin, native 松香	??	4.600	76.7	4.600	76.7	4.600	76.7	4.600	76.7	4.800	80.0	4.600	76.7
Pure soda, "Moon" mark 純碱	??	4.250	151.8	4.250	151.8	4.250	151.8	4.250	151.8	4.250	151.8	4.250	151.8
Potassium 鹽鹼	cwt. 會	10.000	71.4	10.000	71.4	10.000	71.4	10.000	71.4	10.500	75.0	10.500	75.0
Paraffinum, 1240. 百二十四度巴拉非尼	case 箱	7.800	70.9	7.800	70.9	8.000	72.7	8.000	72.7	8.500	77.3	8.800	80.0



### ERRATA 勘誤表

Statistical Tables of Import Commodities 進口貨價表

Page頁數	Line行數	Error誤	Corrected正
26	35	Libert	libert
38	10	Harvic	Harvie
39	27	”	”
39	34	六月770.000	170.000
85	2	Ap il	April
91	3	四月8.0000	80.000
98	11	Crean	Cream

中 國 書 館  
李 孤 帆 存 書

上海  
華 豐 印 刷 鑄 字 所 代 印