

Historic, archived document

Do not assume content reflects current scientific knowledge, policies, or practices.

62.37

SEP 20 1935

Harrison's Nurseries

J. G. HARRISON & SONS PROPRIETORS
BERLIN, MARYLAND

WORCESTER COUNTY

Wholesale Price List

DECEMBER 1929

FOR NURSERYMEN, LANDSCAPE ARCHITECTS
FLORISTS AND DEALERS

Shade Trees, Fruit Trees, Evergreens

Shrubs, Vines, Hedge Plants, Etc.

FOR DECEMBER SHIPMENTS

All Items Offered Are Harrison Grown

All Stock Will Be Freshly Dug At Shipping Time

Well Grown, High Grade Nursery Products To Be
Freshly Dug At Shipping Time At Very Attract-
ive Prices. We Want Your Business.

WE INVITE PERSONAL INSPECTION

Visit Berlin And Select The Stock In The Nursery
Rows. We Will Dig And Ship Or Deliver To Your
Truck The Same Day.

CARLOAD LOTS A SPECIALTY

"Forty Five Years In The Nursery Business"

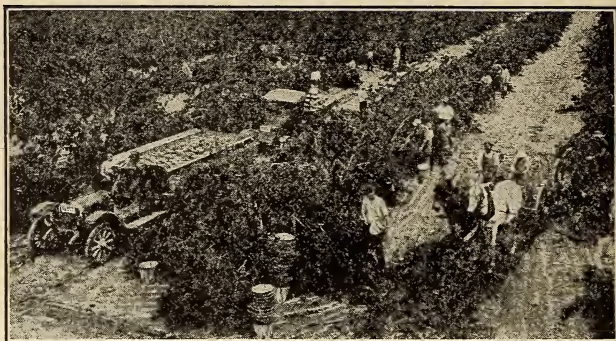

A Scene In One Of Our Peach Orchards

FRUIT TREES

Peach Trees

True to Name, One Year Old Budded Peach Trees

Buds cut from bearing commercial orchards of superior strains.

The reliability of Harrisons' trees is nationally known.

	per 10	per 100	per 1000
6 to 7 ft. $\frac{3}{4}$ to 1 in. cal. -----	\$3.00	\$25.00	\$200.00
5 to 6 ft. 11-16 to $\frac{3}{4}$ in. cal. -----	2.70	22.00	180.00
4 to 6 ft. 9-16 to 11-16 in. cal. -----	2.30	20.00	160.00
4 to 5 ft. $\frac{1}{2}$ to 9-16 in. cal. -----	1.80	15.00	120.00
3 to 4 ft. 7-16 to $\frac{1}{2}$ in. cal. -----	1.50	12.00	100.00
2 to 3 ft. 5-16 to 7-16 in. cal. -----	1.10	9.00	70.00

10 to 50 Fruit trees at ten rate; 50 to 500 at hundred rate and 500 or more at thousand rate. Can be an assortment of varieties of apple, peach, pear and cherry trees.

Alexander
 Beer Smock
 Belle of Georgia
 Berk's Favorite
 Bernard
 Carman
 Captain Ede
 Cumberland
 Crawford Early
 Crawford Late
 Champion
 Early Elberta
 Early Rose
 Engle's Mammoth
 Eclipse
 ELBERTA
 Fitzgerald
 Frances
 Greensboro
 Gold Drop
 Hill's Chili
 J. H. Hale
 Iron Mountain
 Kalamazoo

Krummel's Late October
 Lemon Free
 Lemon Cling
 Matthews Beauty
 Mamie Ross
 Mayflower
 Mountain Rose
 Muir
 New Prolific
 Niagara
 Old Mixon Free
 Phillips Cling
 Primrose
 Ray
 Red Bird Cling
 (Early Wheeler)
 Rochester
 Salberta
 Salway
 Slappey
 Triumph
 Yellow St. John
 White Heath Cling

Freshly dug trees always give best results, and aid in getting "repeat" orders.

JUNE BUD PEACH TREES

	per 10	per 100	per 1000
18 to 24 in. -----	\$1.00	\$8.00	\$ 60.00
12 to 18 in. -----	.90	7.00	50.00
6 to 12 in. -----	.70	5.00	35.00

Elberta

Belle of Georgia

The Peach Trees are standing in the nursery rows.

We will freshly dig your order at shipping time.

Visit our twenty nine year old bearing commercial Elberta Peach Orchard on our Home Farm at Berlin which is the oldest bearing commercial Peach Orchard in America. This orchard produced a large crop of United States No. 1 grade Elbertas during last August.

Apple Trees

True to name, Two year Budded Apple Trees

Buds cut from our own Bearing Commercial Orchards.

Budded on French grown apple seedlings, which are the finest roots obtainable.

	per 10	per 100	per 1000
5 to 7 ft. $\frac{3}{4}$ in. and up cal. -----	\$3.00	\$25.00	\$200.00
5 to 6 ft. 11-16 to $\frac{3}{4}$ in. cal. -----	2.50	21.00	170.00
4 to 5 $\frac{1}{2}$ ft. 9-16 to 11-16 in. cal. -----	2.00	16.00	130.00
4 to 4 $\frac{1}{2}$ ft. $\frac{1}{2}$ to 9-16 in. cal. -----	1.50	12.00	100.00

Baldwin
Benoni
DELICIOUS
Fameuse (Snow)
Gravenstein
Gano (Black Ben)
Hubbartson's Nonesuch
JONATHAN
King of Tompkins County
Liveland Raspberry
MAMMOTH BLACK TWIG
(PARAGON)

Red June
Roxbury Russet
Red Astrachan
Red Gravenstein
STAYMAN WINESAP
Smokehouse
Sweet Bough
Winesap
Yellow Belleflower
Yellow Transparent
CRAB APPLE

McIntosh Red
Nero
Northern Spy
Paragon (M. B. Twig)
Rhode Island Greening

Florence
Hyslop
Martha
Transcendent
Whitney

Apple Trees

True to name One Year Old Budded Apple Trees

Budded on French grown apple seedlings.

Buds cut from Harrisons' Bearing Commercial Orchards.

	per 10	per 100	per 1000
5 to 6 ft. 11-16 in. cal. -----	\$3.00	\$25.00	\$200.00
4 to 5 ft. 9-16 to 11-16 in. cal. -----	2.50	21.00	170.00
3 to 4 ft. 7-16 to $\frac{1}{2}$ in. cal. -----	1.70	14.00	110.00
2 to 3 ft. 5-16 to 7-16 in. cal. -----	1.40	11.00	90.00
1 to 2 ft. $\frac{1}{4}$ in. cal. -----	1.00	8.00	60.00

American Golden Russet
BALDWIN
Benoni
Ben Davis
DELICIOUS
Ensee
Early Harvest

Early McIntosh
Fameuse (Snow)
Gano (Black Ben)
Gravenstein
GRIMES GOLDEN
Hubbardston's Nonesuch
JONATHAN

I Yr. Apple—continued



One Year Apple

- King David
- King of Tompkins County
- Liveland Raspberry
- Lowry
- MAMMOTH BLACK TWIG**
- (PARAGON)
- McIntosh Red
- Maidens Blush
- Nero
- NORTHERN SPY**
- Northwestern Greening
- Paragon (M. M. Twig)
- Red Pearmain
- RHODE ISLAND GREENING**
- Red Gravenstein
- Summer Rambo
- STAYMAN WINESAP**
- Stark
- Twenty Ounce
- Winter Banana
- Wealthy
- WINESAP**
- Wilson Red June
- Wagener
- Yellow Transparent
- Yellow Newton
- (Albemarle Pippin)
- CRAB APPLE**
- Hyslop
- Transcendent

Pear Trees

True to name Standard Pear trees, Two year budded
Budded on Pyrus (Pear) Ussuriensis seedlings.

	per 10	per 100	per 1000
5 ft. and up 11-16 in. cal.	\$3.50	\$30.00	\$250.00
4½ ft. and up 9-16 to 11-16 in. cal. ...	3.00	25.00	200.00
4 ft. and up ½ to 9-16 in. cal.	2.20	18.00	150.00
3 to 4 ft. 7-16 to ½ in. cal.	1.50	12.00	100.00
Anjou (Buerre d'Anjou)	Garber		
Bartlett	Kieffer		
Clapp's Favorite	Lawrence		
Duchess (Duchesse d'Anjouleme)	Seckel		

Pear Trees

True to name Standard Pear trees One year budded
Budded on Pyrus (Pear) Ussuriensis seedlings.

	per 10	per 100	per 1000
4½ ft. 9-16 in. cal.	\$3.00	\$25.00	\$200.00
4 ft. ½ to 9-16 in. cal.	2.20	18.00	150.00
3 to 4 ft. 7-16 to ½ in. cal.	1.50	12.00	100.00
2 to 3 ft. 5-16 to 7-16 in. cal.	1.20	10.00	80.00
1 to 2 ft. ¼ in. cal.	1.00	8.00	60.00
Anjou (Buerre d'Anjou)	Duchess (Duchesse d'Anjouleme)		
Bartlett			
Clapp's Favorite	Kieffer		
	Seckel		

Cherry Trees

True to name, Two year budded Sour Cherry trees.

Budded on French grown Mahaleb Cherry seedlings.

	per 10	per 100	per 1000
4 ft. 9-16 in. cal. -----	\$3.50	\$30.00	\$250.00
3½ ft. ½ to 9-16 in. cal. -----	2.70	22.00	180.00
2 to 3 ft. 7-16 to ½ in. cal. -----	2.20	18.00	150.00
2 ft. up 5-16 to 7-16 in. cal. -----	1.80	15.00	120.00

Dyehouse	Large Montmorency	
Early Richmond	English Morello	May Duke

Cherry Trees

True to name, One year budded Sour Cherry trees

Budded on French grown Mahaleb Cherry seedlings.

	per 10	per 100	per 1000
3 ft. and up ½ to 9-16 in. cal. -----	\$2.70	\$22.00	\$180.00
2½ ft. and up 7-16 to ½ in. cal. -----	2.20	18.00	150.00
2 ft. and up 5-16 to 7-16 in. cal. -----	1.80	15.00	120.00
1 to 2 ft. ¼ in. cal. -----	1.40	11.00	90.00

Dyehouse	Large Montmorency	
Early Richmond	English Morello	May Duke

10 to 50 Fruit trees at ten rate; 50 to 500 at hundred rate and 500 or more at thousand rate. Can be an assortment of varieties of apple, peach, pear and cherry trees.

Grape Vines

	per 10	per 100	per 1000
Concord			
3 yr. No. 1 grade, extra strong ---	\$.70	\$ 5.00	\$ 40.00
2 yr. No. 1 grade, strong -----	.60	4.50	35.00
Moore's Early			
3 yr. No. 1 grade, extra strong ---	\$1.10	\$ 9.00	\$ 70.00
2 yr. No. 1 grade, strong -----	1.00	8.50	65.00

Carload lots a specialty.

Freight rates gladly quoted to any point.

Asparagus Roots

	Per 1000
2 yr. No. 1 grade extra strong	
Barr's Mammoth -----	@ \$6.00
Conover's Colossal -----	@ 6.00
Giant Argenteuil -----	@ 6.00
Palmetto -----	@ 6.00
Mary Washington -----	@ 9.00
Washington, Rust Resistant -----	@ 8.00

	Per 1000
2 yr. No. 2 grade strong	
Barr's Mammoth -----	@ \$3.50
Conover's Colossal -----	@ 3.50
Giant Argenteuil -----	@ 3.50
Palmetto -----	@ 3.50
Marv Washington -----	@ 4.50
Washington, Rust Resistant -----	@ 4.00

Asparagus roots will be freshly dug the same day shipped.

SHADE TREES

America's Largest Growers of Shade Trees

1 to 9 shade trees at each rate; 10 to 50 shade trees at ten rate; 50 to 500 at hundred rate and 500 or more at thousand rate. Can be assorted varieties.

AMERICAN ELMS (*Ulmus americana*)

	Each	per 10	per 100	per 1000
5 to 6 ft. -----	\$.50	\$4.50	\$40.00	\$350.00
6 to 7 ft. -----	.70	6.00	55.00	500.00
7 to 8 ft.. 1 to 1¼ in. cal.-----	.90	8.00	70.00	650.00
8 to 10 ft. 1¼ to 1½ in. cal.---	1.00	9.00	80.00	750.00
1½ to 1¾ in. cal. -----	1.60	15.00	135.00	1250.00
1¾ to 2 in. cal. -----	2.15	20.00	185.00	1750.00
2 to 2¼ in. cal. -----	2.65	25.00	235.00	

We are told that we have the largest supply of the finest quality American Elms in the United States.

The Elms are young, vigorous and have straight, smooth stems, well branched and properly headed. Our soil produces a very large fibrous root system. These Elms are grown especially for street, park and highway plantings.

Park Commissions, Highway Commissions and City Foresters are cordially invited to come to Berlin and make their personal selections and tag the trees with their own seals in the nursery rows. We will dig while here, or whenever you desire.

BLACK ASH (*Fraxinus nigra*)

	Each	per 10	per 100
8 to 10 ft. -----	\$.90	\$ 8.00	\$ 75.00
1¼ to 1½ in. cal. -----	1.20	11.00	100.00
1½ to 1¾ in. cal. -----	1.75	16.00	150.00
2 to 2½ in. cal. -----	2.80	26.50	250.00
2½ to 3 in. cal. -----	3.30	31.50	300.00
3 to 3½ in. cal. -----	4.50	42.50	400.00
3½ to 4 in. cal. -----	5.50	52.50	500.00

EUROPEAN MOUNTAIN ASH (*Sorbus aucuparia*)

	Each	per 10	per 100
2 to 3 ft. -----	\$.30	\$ 2.70	\$ 25.00
3 to 4 ft. -----	.45	4.00	35.00
4 to 5 ft. -----	.55	5.00	45.00
5 to 6 ft. -----	.75	6.50	60.00

CATALPA BUNGEII (Umbrella Tree)

1 yr. heads, double budded

	Each	per 10	per 100	per 1000
4 to 5 ft. stems -----	\$.45	\$4.00	\$35.00	\$300.00
5 to 6 ft. stems -----	.65	6.00	55.00	500.00
6 to 7 ft. stems -----	1.00	9.00	80.00	750.00
7 to 8 ft. stems -----	1.30	12.00	110.00	1000.00

2 yr. heads, double budded

4 to 5 ft. stems -----	.70	6.00	55.00	500.00
5 to 6 ft. stems -----	.90	8.00	70.00	650.00

3 yr. heads, double budded

4 to 5 ft. stems -----	.90	8.00	70.00	650.00
5 to 6 ft. stems -----	1.00	9.00	80.00	750.00

CATALPA SPECIOSA

	Each	per 10	per 100
1 to 1¼ in. cal. -----	\$.30	\$ 2.70	\$ 25.00
1¼ to 1½ in. cal. -----	.45	4.00	35.00
1½ to 1¾ in. cal. -----	.60	5.50	50.00
1¾ to 2 in. cal. -----	.90	8.00	75.00
2 to 2½ in. cal. -----	1.20	11.00	100.00
2½ to 3 in. cal. -----	1.50	13.50	125.00
3 to 3½ in. cal. -----	1.75	16.00	150.00
3½ to 4 in. cal. -----	2.00	18.50	175.00
4 to 5 in. cal. -----	2.30	21.50	200.00

GINKGO OR MAIDEN HAIR TREE (*Ginkgo biloba*)

	Each	per 10	per 100
4 to 5 ft. -----	\$1.05	\$ 9.50	\$ 90.00
5 to 6 ft. -----	1.50	13.50	125.00
6 to 7 ft. -----	1.75	16.00	150.00
7 to 8 ft. -----	2.30	21.50	200.00

SWEET GUM (*Liquidambar styraciflua*)

4 to 5 ft. -----	\$.60	\$ 5.50	\$ 50.00
5 to 6 ft. -----	.90	8.00	75.00
6 to 7 ft. -----	1.20	11.00	100.00
7 to 8 ft. -----	1.75	16.00	150.00
8 to 10 ft. 1 to 1¼ in. cal. -----	2.30	21.50	200.00
10 to 12 ft. 1¼ to 1½ in. cal. -----	3.30	31.50	300.00

JUDAS TREE (American Red Bud) (*Cercis canadensis*)

2 to 3 ft. -----	\$.30	\$ 2.70	\$ 25.00
3 to 4 ft. -----	.45	4.00	35.00
4 to 5 ft. -----	.60	5.50	50.00
5 to 6 ft. -----	.90	8.00	75.00

AMERICAN LINDEN (*Tilia americana*)

5 to 6 in. cal. -----	\$12.00
6 to 7 in. cal. -----	16.00

BLACK LOCUST (*Robinia pseudacacia*)

8 to 10 ft. -----	\$.90	\$ 8.00	\$ 75.00
1¼ to 1½ in. cal. -----	1.20	11.00	100.00
1½ to 1¾ in. cal. -----	1.75	16.00	150.00
1¾ to 2 in. cal. -----	2.30	21.50	200.00

HONEY LOCUST (*Gleditschia triancanthos*)

2 to 3 ft. -----	\$.20	\$ 1.80	\$ 15.00
3 to 4 ft. -----	.25	2.20	20.00
4 to 5 ft. -----	.40	3.50	30.00
5 to 6 ft. -----	.50	4.50	40.00
6 to 8 ft. -----	.60	5.50	50.00
8 to 9 ft. -----	.80	7.00	65.00
9 to 10 ft. -----	.90	8.00	75.00
10 to 12 ft. -----	1.20	11.00	100.00

NORWAY MAPLES (*Acer platanoides*)

We do not represent our Norway Maples to be absolutely first class but from what we have seen ourselves in our travels and from what our customers tell us, we believe we have as good quality Norway Maples in the following sizes as can be found in America at this time. We invite inspection, come and make your own selection from our several large blocks. Large size Norway Maples are scarce and if you need any, why not come to Berlin now, procure your supply and save money?

	Each	per 10	per 100
2 to 2½ in. cal. -----	\$2.80	\$26.50	\$250.00
2½ to 3 in. cal. -----	3.30	31.50	300.00
3 to 3½ in. cal. -----	4.50	42.50	400.00
3½ to 4 in. cal. -----	5.50	52.50	500.00
4 to 4½ in. cal. -----	6.50	62.50	600.00
4½ to 5 in. cal. -----	7.50	72.50	700.00
5 to 6 in. cal. -----	11.00	105.00	1000.00
6 to 7 in. cal. -----	13.00	125.00	1200.00
7 to 8 in. cal. -----	16.00	150.00	1400.00
8 to 9 in. cal. -----	19.00	180.00	1700.00
9 to 10 in. cal. -----	24.00	220.00	2000.00
10 to 11 in. cal. -----	27.00	250.00	2300.00
11 to 12 in. cal. -----	30.00	280.00	2600.00

1 to 9 shade trees at each rate; 10 to 50 shade trees at ten rate; 50 to 500 at hundred rate and 500 or more at thousand rate. Can be assorted varieties.



A Block Of Norway Maples

NORWAY MAPLES (*Acer platanoides*)

Cut-Back Tops. Norway Maples 7, 8, 9, 10 and 11 feet from ground with new heads three and four years old, well branched tops with good roots.

	Each	per 10	per 100
2 to 2½ in. cal. -----	\$2.80	\$26.50	\$250.00
2½ to 3 in. cal. -----	3.30	31.50	300.00
3 to 3½ in. cal. -----	4.50	42.50	400.00
3½ to 4 in. cal. -----	5.50	52.50	500.00
4 to 4½ in. cal. -----	6.50	62.50	600.00
4½ to 5 in. cal. -----	7.50	72.50	700.00
5 to 6 in. cal. -----	11.00	105.00	1000.00
6 to 7 in. cal. -----	13.00	125.00	1200.00
7 to 8 in. cal. -----	16.00	150.00	1400.00
8 to 9 in. cal. -----	19.00	180.00	1700.00
9 to 10 in. cal. -----	24.00	220.00	2000.00
10 to 11 in. cal. -----	27.00	250.00	2300.00
11 to 12 in. cal. -----	30.00	280.00	2600.00

SILVER MAPLES (*Acer dasycarpum*)

If you are looking for a real bargain, we have it in Silver Maples. The quality of our Silver Maples is the best we have ever grown in forty five years and our supply is very large.

Our young, healthy, strong growing Silver Maples with clean, smooth, straight, bright attractive stems, also well branched and properly headed with an extra large fibrous root system will more than please you.

	Each	per 10	per 100	per 1000
4 to 5 ft. -----	\$.25	\$2.00	\$18.00	\$150.00
5 to 6 ft. -----	.30	2.50	22.00	200.00
6 to 7 ft. -----	.35	3.00	27.00	250.00
7 to 8 ft. -----	.45	4.00	35.00	300.00
8 to 9 ft. -----	.55	4.50	40.00	350.00
9 to 10 ft. -----	.60	5.00	45.00	400.00
10 to 12 ft. 1¼ to 1½ in. --	.70	6.00	55.00	500.00
12 to 14 ft. 1½ to 1¾ in. --	.85	7.50	65.00	600.00
1¾ to 2 in. cal. -----	1.00	9.00	80.00	750.00
2 to 2¼ in. cal. -----	1.30	12.00	110.00	1000.00
2¼ to 2½ in. cal. -----	1.70	15.00	125.00	1250.00

PIN OAKS (*Quercus palustris*)

	Each	per 10	per 100
3 to 4 ft. -----	\$.90	\$ 8.00	\$ 75.00
4 to 5 ft. -----	1.20	11.00	100.00
5 to 6 ft. -----	1.75	16.00	150.00
6 to 7 ft. -----	2.50	23.50	225.00
7 to 8 ft. -----	3.00	28.50	275.00
8 to 10 ft. 1 to 1¼ in. cal. -----	3.55	34.00	325.00
10 to 12 ft. 1¼ to 1½ in. cal -----	4.10	39.00	375.00
1½ to 1¾ in. cal. -----	5.00	47.50	450.00
1¾ to 2 in. cal. -----	5.75	55.00	525.00
2 to 2½ in. cal. -----	6.50	62.50	600.00
2½ to 3 in. cal. -----	7.50	72.50	700.00
3 to 3½ in. cal. -----	10.00	90.00	850.00
3½ to 4 in. cal. -----	11.00	105.00	
4 to 4½ in. cal. -----	13.00	125.00	
4½ to 5 in. cal. -----	17.00	160.00	

RED OAK (*Quercus rubra*)

	Each	per 10	per 100
3 to 4 ft. -----	\$.90	\$ 8.00	\$ 75.00
4 to 5 ft. -----	1.20	11.00	100.00
5 to 6 ft. -----	1.75	16.00	150.00
6 to 7 ft. -----	2.50	23.50	225.00
7 to 8 ft. -----	3.00	28.50	275.00
8 to 10 ft. 1 to 1¼ in. cal. -----	3.55	34.00	325.00
10 to 12 ft. 1¼ to 1½ in. cal -----	4.10	39.00	
1½ to 1¾ in. cal. -----	5.00	47.50	
1¾ to 2 in. cal. -----	5.75	55.00	
2 to 2½ in. cal. -----	6.50	62.50	
2½ to 3 in. cal. -----	7.50	72.50	
3 to 3½ in. cal. -----	10.00	90.00	
3½ to 4 in. cal. -----	11.00	105.00	
4 to 4½ in. cal. -----	13.00	125.00	
4½ to 5 in. cal. -----	17.00	160.00	

RUSSIAN MULBERRY (*Morus tatarica*)

5 to 6 in. cal. -----	\$17.00	\$160.00
-----------------------	---------	----------

ORIENTAL PLANE (*Platanus orientalis*)

	Each	per 10	per 100	per 1000
4 to 5 ft. -----	\$.45	\$4.00	\$35.00	\$300.00
5 to 6 ft. -----	.60	5.00	45.00	400.00
6 to 7 ft. -----	.70	6.00	55.00	500.00
7 to 8 ft. 7-8 to 1 in. cal. -----	.85	7.50	65.00	600.00
8 to 9 ft. 1 to 1¼ in. cal. -----	1.10	10.00	90.00	800.00
9 to 10 ft. 1¼ in. cal. -----	1.35	12.00	110.00	1000.00

BOLLEANA POPLARS (*Populus bolleana*)

	Each	per 10	per 100
2½ to 3 in. cal. -----	\$3.50	\$30.00	

CAROLINA POPLARS (*Populus caroliniana*)

1 to 1¼ in. cal. -----	\$.40	\$.35	\$ 30.00
1¼ to 1½ in. cal. -----	.55	5.00	45.00
1½ to 1¾ in. cal. -----	.75	6.50	60.00
1¾ to 2 in. cal. -----	.80	7.50	70.00
2 to 2½ in. cal. -----	.95	8.50	80.00
2½ to 3 in. cal. -----	1.20	11.00	100.00
3 to 3½ in. cal. -----	1.50	13.50	125.00

LOMBARDY POPLARS (*Populus nigra italica*)

	Each	per 10	per 100	per 1000
4 to 5 ft. -----	\$.25	\$2.00	\$18.00	\$150.00
5 to 6 ft. -----	.30	2.50	22.00	200.00
6 to 7 ft. -----	.35	3.00	27.00	250.00
7 to 8 ft. -----	.55	4.50	40.00	350.00
8 to 9 ft. -----	.70	6.00	50.00	450.00
9 to 10 ft. -----	.85	7.50	65.00	600.00
10 to 12 ft. -----	1.00	9.00	80.00	750.00
12 to 14 ft. -----	1.30	12.00	110.00	1000.00

TEXAS UMBRELLA (*Melia azedarach umbraculiformis*)

	Each	per 10	per 100	per 1000
2 to 3 ft. -----	\$.25	\$2.00	\$18.00	\$150.00
3 to 4 ft. -----	.35	3.00	27.00	250.00
4 to 5 ft. -----	.55	4.50	40.00	350.00
5 to 6 ft. -----	.70	6.00	55.00	500.00

TULIP TREE (*Liriodendron tulipifera*)

	Each	per 10	per 100
2 to 2½ in. cal. -----	\$1.50	\$13.50	\$125.00
2½ to 3 in. cal. -----	2.00	18.50	175.00
3 to 3½ in. cal. -----	2.50	23.50	225.00
3½ to 4 in. cal. -----	3.00	28.50	275.00

Balling and Burlapping extra, if desired

BLACK WALNUT (*Juglans nigra*)

	Each	per 10	per 100
2 to 3 ft. -----	\$.20	\$ 1.80	\$ 15.00
3 to 4 ft. -----	.30	2.75	25.00
4 to 5 ft. -----	.45	4.00	35.00
5 to 6 ft. -----	.60	5.50	50.00
6 to 7 ft. -----	.90	8.00	75.00
7 to 8 ft. -----	1.20	11.00	100.00

BABYLONIAN WEeping WILLOW (*Salix babylonica*)

	Each	per 10	per 100
3 to 4 ft. -----	\$.40	\$ 3.50	\$ 30.00
4 to 5 ft. -----	.50	4.50	40.00
5 to 6 ft. -----	.60	5.50	50.00

GOLDEN BARK RUSSIAN WILLOW

(*Salix vitelliana aurea*)

	Each	per 10	per 100
4 to 5 ft. -----	\$.40	\$ 3.50	\$ 30.00
5 to 6 ft. -----	.50	4.50	40.00
6 to 7 ft. -----	.60	5.50	50.00

GOLDEN BARK WEeping WILLOW

(*Salix babylonica ramulis aureis*)

	Each	per 10	per 100
4 to 5 ft. -----	\$.50	\$ 4.50	\$ 40.00
5 to 6 ft. -----	.60	5.50	50.00
6 to 7 ft. -----	.85	7.50	70.00
7 to 8 ft. -----	1.05	9.50	90.00

GREEN OR EMERALD WILLOW (*Salix viridis*)

	Each	per 10	per 100
4 to 5 ft. -----	\$.30	\$ 2.70	\$ 25.00
5 to 6 ft. -----	.45	4.00	35.00

LAUREL WILLOW (*Salix pentandra*)

	Each	per 10	per 100
4 to 5 ft. -----	\$.45	\$ 4.00	\$ 35.00
5 to 6 ft. -----	.55	5.00	45.00
6 to 7 ft. -----	.65	6.00	55.00
7 to 8 ft. -----	.90	8.00	75.00

Ornamental Flowering Trees**FLOWERING CHERRY**

	Each	per 10	per 100
3 to 4 ft. -----	\$1.50	\$12.50	
2 to 3 ft. -----	1.25	10.00	
1 to 2 ft. -----	1.00	7.00	

Japanese Double Flowering Cherry (*Prunus avium alba plena*)

FLOWERING CRAB APPLE

Two year and One year budded on French grown Apple seedlings.

6 to 7 ft. -----	\$1.50	\$12.50
5 to 6 ft. -----	1.25	10.00
4 to 5 ft. -----	1.00	7.50
3 to 4 ft. -----	.75	6.00
2 to 3 ft. -----	.50	4.00

Eleyi Red Flowering Crab (*Malus eleyi*)

Siberian Flowering Crab (*Malus baccata*)

2 to 3 ft. -----	\$.75	\$ 6.00
1 to 2 ft. -----	.50	4.00

Betchel's Flowering Crab (*Malus inensis plena*)



American Arborvitae

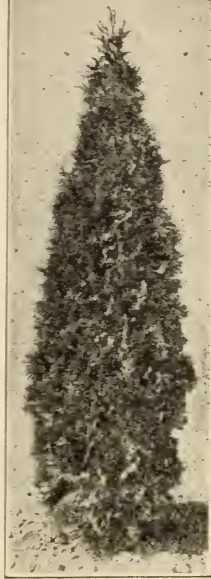

Pyramidal Arborvitae

EVERGREENS

FOR DECEMBER SHIPMENTS.

Our Climate and Soil With Our Growing Methods
Produce America's Finest Evergreens

Our Evergreens have been properly transplanted several times with ample space between each plant to allow the natural and correct development.

Our evergreens are broad at the base and well proportioned.

Our evergreens have been properly sheared to produce attractive compact plants.

Our soil is ideal for evergreens and insures a good, firm natural ball of earth.

All evergreens will be balled and burlapped, that is, carefully dug with the proper amount of soil about the roots and wrapped with burlap which is securely sewed.

These prices include this service.

1 to 9 Evergreens at each rate; 10 to 50 Evergreens at ten rate and 50 or more Evergreens at hundred rate. Can be assorted varieties.

Arborvitae

AMERICAN ARBORVITAE (*Thuja occidentalis*)

The largest seller of all Arborvitae. Erect, pyramidal habit, bright green foliage, dense from ground up. Rapid grower.

	Each	per 10	per 100
12 to 18 in. B & B	\$.50	\$ 4.50	\$ 40.00
18 to 24 in. B & B	.75	6.50	60.00
2 to 2½ ft. B & B	1.05	9.50	90.00
2½ to 3 ft. B & B	1.40	12.50	115.00
3 to 4 ft. B & B	2.00	18.50	175.00
4 to 5 ft. B & B	2.80	26.50	250.00
5 to 6 ft. B & B	3.80	36.50	350.00
6 to 7 ft. B & B	5.00	47.50	450.00
7 to 8 ft. B & B	6.00	57.50	550.00

BERCKMAN'S GOLDEN ARBORVITAE
(*Biota aurea nana*)

Dwarf, compact, roundish shape, golden yellow foliage.

	Each	per 10	per 100
6 to 8 in. B & B -----	\$.90	\$ 8.00	\$ 75.00
8 to 10 in. B & B -----	1.20	11.00	100.00
10 to 12 in. B & B -----	1.50	13.50	125.00
12 to 15 in. B & B -----	1.75	16.00	150.00
15 to 18 in. B & B -----	2.30	21.50	200.00

CHINESE ARBORVITAE (*Biota orientalis*)

Rather stiff, columnar habit, bright green foliage. A very attractive evergreen.

12 to 18 in. B & B -----	\$.45	\$ 4.00	\$ 35.00
18 to 24 in. B & B -----	.65	6.00	55.00
2 to 2½ ft. B & B -----	.95	8.50	80.00
2½ to 3 ft. B & B -----	1.20	11.00	100.00
3 to 4 ft. B & B -----	1.75	16.00	150.00
4 to 5 ft. B & B -----	2.80	26.50	250.00
5 to 6 ft. B & B -----	3.80	36.50	350.00

PARSONS' COMPACT ARBORVITAE
(*Thuja occidentalis compacta*)

Almost globe shaped, bright green. Useful in formal plantings.

12 to 15 in. B & B -----	\$.80	\$ 7.00	\$ 65.00
15 to 18 in. B & B -----	1.05	9.50	90.00
18 to 21 in. B & B -----	1.40	12.50	115.00
21 to 24 in. B & B -----	1.75	16.00	150.00
2 to 2½ ft. B & B -----	2.00	18.50	175.00
2½ to 3 ft. B & B -----	2.80	26.50	250.00

ELLWANGER'S OR TOM THUMB ARBORVITAE
(*Thuja occidentalis ellwangeriana*)

10 to 12 in. B & B -----	\$.50	\$ 4.50	\$ 40.00
12 to 15 in. B & B -----	.60	5.50	50.00
15 to 18 in. B & B -----	.75	6.50	60.00
18 to 24 in. B & B -----	.90	8.00	75.00
2 to 2½ ft. B & B -----	1.20	11.00	100.00
2½ to 3 ft. B & B -----	1.50	13.50	125.00

FERN-LIKE ARBORVITAE
(*Thuja occidentalis filicoides*)

Pyramid, in shape broad at base with fern-like foliage. An attractive formal evergreen with green foliage.

12 to 15 in. B & B -----	\$.90	\$ 8.00	\$ 75.00
15 to 18 in. B & B -----	1.20	11.00	100.00
18 to 24 in. B & B -----	1.50	13.50	125.00

GEORGE PEABODY ARBORVITAE
(*Thuja occidentalis lutea*)

Foliage golden yellow and retained well throughout the year. A distinctive lawn plant.

12 to 15 in. B & B -----	\$.90	\$ 8.00	\$ 75.00
15 to 18 in. B & B -----	1.20	11.00	100.00
18 to 24 in. B & B -----	1.50	13.50	125.00
2 to 2½ ft. B & B -----	2.00	18.50	175.00

GLOBULAR ARBORVITAE (*Thuja occidentalis globosa*)

Natural compact globe shaped. Needs no trimming.

8 to 12 in. B & B -----	\$.50	\$ 4.50	\$ 40.00
12 to 15 in. B & B -----	.60	5.50	50.00
15 to 18 in. B & B -----	.90	8.00	75.00
18 to 21 in. B & B -----	1.20	11.00	100.00
21 to 24 in. B & B -----	1.50	13.50	125.00

1 to 9 Evergreens at each rate; 10 to 50 Evergreens at ten rate and 50 or more Evergreens at hundred rate. Can be assorted varieties.

PYRAMIDAL ARBORVITAE

(Thuja occidentalis pyramidalis)

Narrow, columnar shape, retains bright green coloring throughout the winter. Formal type of evergreen. Best quality of Arborvitae grown.

	Each	per 10	per 100
15 to 18 in. B & B -----	1.20	\$11.00	\$100.00
18 to 24 in. B & B -----	1.75	16.00	150.00
2 to 2½ ft. B & B -----	2.30	21.50	200.00
2½ to 3 ft. B & B -----	2.80	26.50	250.00
3 to 4 ft. B & B -----	3.80	36.50	350.00
4 to 5 ft. B & B -----	5.00	47.50	450.00

THUJA OCCIDENTALIS CONICA Densa

Conical shape, very broad at base with dark green foliage. A very handsome evergreen.

15 to 18 in. B & B -----	1.20	\$11.00	\$100.00
18 to 24 in. B & B -----	1.50	13.50	125.00
2 to 2½ ft. B & B -----	2.00	18.50	175.00
2½ to 3 ft. B & B -----	2.50	23.50	225.00

ORIENTAL PYRAMIDAL ARBORVITAE

(Biota pyramidalis)

Compact, pyramidal shape with light green foliage. A very handsome evergreen.

15 to 18 in. B & B -----	\$.75	\$ 6.50	\$ 60.00
18 to 24 in. B & B -----	1.05	9.50	90.00
2 to 2½ ft. B & B -----	1.40	12.50	115.00
2½ to 3 ft. B & B -----	2.00	18.50	175.00

ROSENTHAL'S ARBORVITAE

(Thuja occidentalis rosenthalia)

Dense columnar form, slow grower, a good green in winter.

18 to 24 in. B & B -----	\$2.00	\$18.50	\$175.00
2 to 2½ ft. B & B -----	2.50	23.50	225.00
2½ to 3 ft. B & B -----	3.50	31.50	300.00

SIBERIAN OR WARE ARBORVITAE

(Thuja occidentalis siberica)

15 to 18 in. B & B -----	1.20	\$11.00	\$100.00
18 to 24 in. B & B -----	1.50	13.50	125.00
2 to 2½ ft. B & B -----	2.00	18.50	175.00
2½ to 3 ft. B & B -----	2.50	23.50	225.00

VERVAENA ARBORVITAE

(Thuja occidentalis vervaenana)

Variegated greenish-yellow foliage, broadly pyramidal.

15 to 18 in. B & B -----	\$1.20	\$11.00	\$100.00
18 to 24 in. B & B -----	1.50	13.50	125.00
2 to 2½ ft. B & B -----	2.00	18.50	175.00
2½ to 3 ft. B & B -----	2.80	26.50	250.00

Retinosporas (Chamaecyparis)

JAPANESE HINOKI RETINOSPORA

(Retinospora obtusa)

Compact, pyramidal form, slightly drooping tips, beautiful dark green, flat foliage.

	Each	per 10	per 100
15 to 18 in. B & B -----	\$1.50	\$13.50	\$125.00
18 to 24 in. B & B -----	2.00	18.50	175.00
2 to 2½ ft. B & B -----	2.50	23.50	225.00
2½ to 3 ft. B & B -----	3.30	31.50	300.00
3 to 4 ft. B & B -----	4.50	42.50	400.00
4 to 5 ft. B & B -----	5.50	52.50	500.00

We grade liberally.

JAPANESE PLUME-LIKE RETINOSPORA

(*Retinospora plumosa*)

Exceedingly handsome, feathery, light green foliage.

	Each	per 10	per 100
12 to 15 in. B & B -----	\$.60	\$ 5.50	\$ 50.00
15 to 18 in. B & B -----	.85	7.50	70.00
18 to 24 in. B & B -----	1.20	11.00	100.00
2 to 2½ ft. B & B -----	1.75	16.00	150.00
2½ to 3 ft. B & B -----	2.50	23.50	225.00
3 to 4 ft. B & B -----	3.30	31.50	300.00
4 to 5 ft. B & B -----	4.50	42.50	400.00
5 to 6 ft. B & B -----	5.50	52.50	500.00
6 to 7 ft. B & B -----	6.50	62.50	600.00

JAPANESE GOLDEN PLUME-LIKE RETINOSPORA

Golden yellow color, compact habit.

(*Retinospora plumosa aurea*)

12 to 15 in. B & B -----	\$.60	\$ 5.50	\$ 50.00
15 to 18 in. B & B -----	.85	7.50	70.00
18 to 24 in. B & B -----	1.20	11.00	100.00
2 to 2½ ft. B & B -----	1.75	16.00	150.00
2½ to 3 ft. B & B -----	2.50	23.50	225.00
3 to 4 ft. B & B -----	3.30	31.50	300.00
4 to 5 ft. B & B -----	4.50	42.50	400.00

JAPANESE SAWARA RETINOSPORA

(*Retinospora pisifera*)

Light green foliage, bluish beneath. Quick grower.

12 to 15 in. B & B -----	\$.75	\$ 6.50	\$ 60.00
15 to 18 in. B & B -----	1.20	11.00	100.00
18 to 24 in. B & B -----	1.75	16.00	150.00
2 to 2½ ft. B & B -----	2.50	23.50	225.00
2½ to 3 ft. B & B -----	3.30	31.50	300.00

JAPANESE GOLDEN SAWARA RETINOSPORA

(*Retinospora pisifera aurea*)

Bright golden form, holding its color.

12 to 15 in. B & B -----	\$.75	\$ 6.50	\$ 60.00
15 to 18 in. B & B -----	.85	7.50	70.00
18 to 24 in. B & B -----	1.20	11.00	100.00
2 to 2½ ft. B & B -----	1.75	16.00	150.00
2½ to 3 ft. B & B -----	2.50	23.50	225.00
3 to 4 ft. B & B -----	3.30	31.50	300.00
4 to 5 ft. B & B -----	4.50	42.50	400.00

JAPANESE SULPHUR-TINTED RETINOSPORA

(*Retinospora plumosa sulphurea*)

Light yellow tips with feathery silver blue background color.

	Each	per 10	per 100
12 to 15 in. B & B -----	\$1.50	\$13.50	\$125.00
15 to 18 in. B & B -----	2.30	21.50	200.00
18 to 24 in. B & B -----	2.80	26.50	250.00

JAPANESE THREAD-LIKE RETINOSPORA

(*Retinospora filifera*)

Has long stringy, droopy branches, bright green foliage.

12 to 15 in. B & B -----	\$1.50	\$13.50	\$125.00
15 to 18 in. B & B -----	2.00	18.50	175.00
18 to 24 in. B & B -----	2.50	23.50	225.00
2 to 2½ ft. B & B -----	3.30	31.50	300.00
2½ to 3 ft. B & B -----	4.50	42.50	400.00
3 to 4 ft. B & B -----	5.50	52.50	500.00

VEITCH'S JAPANESE RETINOSPORA

(*Retinospora squarrosa veitchi*)

Foliage silvery blue, feathery and dense, giving soft woolly appearance. Broad pyramidal outline. One of the best retinosporas.

	Each	per 10	per 100
12 to 15 in. B & B -----	\$.60	\$ 5.50	\$ 50.00
15 to 18 in. B & B -----	.85	7.50	70.00
18 to 24 in. B & B -----	1.20	11.00	100.00
2 to 2½ ft. B & B -----	1.75	16.00	150.00
2½ to 3 ft. B & B -----	2.50	23.50	225.00
3 to 4 ft. B & B -----	3.30	31.50	300.00
4 to 5 ft. B & B -----	4.50	42.50	400.00
5 to 6 ft. B & B -----	5.50	52.50	500.00
6 to 7 ft. B & B -----	7.50	72.50	700.00

Retinosporas should be included in all Landscape Plantings

Junipers

CREeping JUNIPER (*Juniperus horizontalis*)

Branches trail along ground, good for rock work and ground covering.

	Each	per 10	per 100
15 to 18 in. spread B & B -----	\$.90	\$ 8.00	\$ 75.00
18 to 24 in. spread B & B -----	1.20	11.00	100.00
2 to 2½ ft. spread B & B -----	1.75	16.00	150.00
2½ to 3 ft. spread B & B -----	2.30	21.50	200.00
3 to 4 ft. spread B & B -----	2.80	26.50	250.00

GOLDEN JUNIPER (*Juniperus communis aurea*)

Low spreading habit, golden foliage, bright in spring.

12 to 15 in. spread B & B -----	\$1.20	\$11.00	\$100.00
15 to 18 in. spread B & B -----	1.75	16.00	150.00

IRISH JUNIPER (*Juniperus communis hibernica*)

Slender, columnar form, compact bluish-green foliage.

Formal type.

12 to 15 in. B & B -----	\$.50	\$ 4.50	\$ 40.00
15 to 18 in. B & B -----	.75	6.50	60.00
18 to 24 in. B & B -----	1.05	9.50	90.00
2 to 2½ ft. B & B -----	1.50	13.50	125.00
2½ to 3 ft. B & B -----	2.00	18.50	175.00
3 to 4 ft. B & B -----	2.50	23.50	225.00
4 to 5 ft. B & B -----	3.30	31.50	300.00

RED CEDAR (*Juniperus virginiana*)

Tall, slender, dark green color.

2 to 2½ ft. B & B -----	\$1.75	\$16.00	\$150.00
2½ to 3 ft. B & B -----	2.30	21.50	200.00
3 to 4 ft. B & B -----	2.80	26.50	250.00
4 to 5 ft. B & B -----	3.30	31.50	300.00
5 to 6 ft. B & B -----	4.50	42.50	400.00
6 to 7 ft. B & B -----	5.50	52.50	500.00

SWEDISH JUNIPER (*Juniperus communis suecica*)

Tall, formal columnar habit, dense, fairly broad foliage, drooping tips, bluish-green, somewhat lighter and bluer than Irish Juniper.

12 to 15 in. B & B -----	\$.60	\$ 5.50	\$ 50.00
15 to 18 in. B & B -----	.90	8.00	75.00
18 to 24 in. B & B -----	1.20	11.00	100.00
2 to 2½ ft. B & B -----	1.75	16.00	150.00
2½ to 3 ft. B & B -----	2.50	23.50	225.00

Firs

BALSAM FIR (*Abies balsamea*)

Regular, symmetrical conical form, dark green leaves, silvery beneath.

	Each	per 10	per 100
15 to 18 in. B & B -----	\$1.75	\$16.00	\$150.00
18 to 24 in. B & B -----	2.30	21.50	200.00
2 to 2½ ft. B & B -----	2.80	26.50	250.00

Spruce

DOUGLAS SPRUCE (Fir) (*Pseudotsuga douglasi*)

Very hardy, dark bluish green color. Conical form with spreading branches

	Each	per 10	per 100
2 to 2½ ft. B & B	\$2.30	\$21.50	\$200.00
2½ to 3 ft. B & B	2.80	26.50	250.00
3 to 4 ft. B & B	3.30	31.50	300.00
4 to 5 ft. B & B	4.50	42.50	400.00

NORWAY SPRUCE (*Picea excelsa*)

A lofty, noble tree of open pyramidal habit, green foliage.

15 to 18 in. B & B	\$.75	\$ 6.50	\$ 60.00
18 to 24 in. B & B	.90	8.00	75.00

Hemlock

CANADIAN HEMLOCK (*Tsuga canadensis*)

An elegant pyramidal tree with drooping branches and delicate dark green foliage. Excellent for lawn purposes, also suited for hedges.

	Each	per 10	per 100
15 to 18 in. B & B	\$1.70	\$15.00	\$140.00
18 to 24 in. B & B	2.00	18.50	175.00
2 to 2½ ft. B & B	2.80	26.50	250.00
2½ to 3 ft. B & B	3.80	36.50	350.00

1 to 9 Evergreens at each rate; 10 to 50 Evergreens at ten rate and 50 or more Evergreens at hundred rate. Can be assorted varieties.

Boxwood

We are one of the largest growers of Boxwood and we make a specialty of shipping Boxwood in carload lots. Our volume production has enabled us to make this attractive low price, at the same time maintaining the high standard for well grown, transplanted, healthy, sheared Boxwood.

BOXWOOD (*Buxus sempervirens*)

Useful for formal hedges and individual specimens. Compact growth with glossy evergreen leaves.

1 to 9 Boxwood at each rate; 10 to 50 Boxwood at ten rate; 50 to 500 at 100 rate and 500 or more at 1000 rate.

	Each	per 10	per 100	per 1000
8 to 10 in. B & B	\$.45	\$4.00	\$35.00	\$300.00
10 to 12 in. B & B	.65	5.50	45.00	400.00
12 to 15 in. B & B	.90	8.00	70.00	600.00
15 to 18 in. B & B	1.10	10.00	90.00	800.00

Visit Berlin and select the Evergreens in the nursery rows. We will dig and ship or deliver to your truck the same day.

Broad Leaved Evergreens

AZALEA (*Azalea amoena*)

1 to 9 Broadleaved Evergreens at each rate; 10 to 50 Broadleaved Evergreens at ten rate and 50 or more Broadleaved Evergreens at hundred rate. Can be assorted varieties.

	Each	per 10	per 100
6 to 8 in. B & B	\$.75	\$ 6.50	\$60.00
8 to 10 in. B & B	.95	8.50	80.00

ADAMS NEEDLE (*Yucca filamentosa*)

3 yr. strong B & B	\$.45	\$ 4.00	\$ 35.00
4 yr. strong B & B	.60	5.50	50.00

EVERGREEN BURNING BUSH (*Euonymus japonica*)

	Each	per 10	per 100
9 to 12 in. B & B	\$.25	\$ 2.20	\$ 20.00
12 to 15 in. B & B	.30	2.70	25.00
15 to 18 in. B & B	.45	4.00	35.00
18 to 24 in. B & B	.60	5.50	50.00
2 to 2½ ft. B & B	.90	8.00	75.00
2½ to 3 ft. B & B	1.20	11.00	100.00

GOLD SPOT EUONYMUS

(*Euonymus japonicus aureo-variegatus*)

9 to 12 in. B & B	\$.40	\$ 3.50	\$ 30.00
12 to 15 in. B & B	.55	5.00	45.00
15 to 18 in. B & B	.85	7.50	70.00
18 to 24 in. B & B	1.20	11.00	100.00

MOUNTAIN LAUREL (*Kalmia latifolia*)

Collected heavily branched clumps.

18 to 24 in clumps B & B	\$.60	\$ 5.50	\$ 50.00
2 to 3 ft. clumps B & B	.90	8.00	75.00
3 to 4 ft. clumps B & B	1.20	11.00	100.00
4 to 5 ft. clumps B & B	2.00	18.30	175.00

BAYBERRY OR WAX MYRTLE (*Myrica cerifera*)

18 to 24 in. B & B	\$.40	\$ 3.50	\$ 30.00
2 to 3 ft. B & B	.50	4.50	40.00
3 to 4 ft. B & B	.60	5.50	50.00

JAPANESE EVERGREEN PRIVET

(*Ligustrum japonicum*)

Cut back and root pruned, heavily branched and will not lose foliage easily in transplanting.

	Each	per 10	per 100
2 to 3 ft. heavily branched	\$.20	\$ 1.80	\$ 15.00
3 to 4 ft. heavily branched	.25	2.20	20.00
4 to 5 ft. heavily branched	.40	3.50	30.00
5 to 6 ft. heavily branched	.50	4.50	40.00
6 to 7 ft. heavily branched	.60	5.50	50.00

ENGLISH CHERRY LAUREL

(*Laurocerasus officinalis*)

12 to 18 in. B & B	\$.75	\$ 6.50	\$ 60.00
18 to 24 in. B & B	1.20	11.00	100.00

We make a specialty of carlot orders.

We will dig while you are here.

Our land has a rich dark clay top soil with red clay subsoil which insures a good, firm ball of earth.



Hedge Plants

CALIFORNIA PRIVET (*Ligustrum ovalifolium*)

Our prices on California Privet cannot be duplicated, quality considered.

Our heavily branched California Privet with its unusually extra large fibrous root system will more than please you. Be sure to let us have your order and we will freshly dig whenever you desire shipment.

Our large supply of California Privet makes it possible to fill orders of any size. No order too large and none too small.

10 to 50 Hedge Plants at ten rate; 50 to 500 at hundred rate and 500 or more at thousand rate. Can be assorted varieties.

	per 100	per 1000
2 yr. 12 to 18 in. -----	\$ 2.00	\$ 15.00
2 yr. 18 to 24 in. -----	2.50	20.00
2 yr. 2 to 3 ft. -----	3.00	25.00
2 yr. 3 to 4 ft. -----	3.50	30.00
3 yr. 2 to 3 ft. -----	3.00	25.00
3 yr. 3 to 4 ft. -----	3.50	30.00
3 yr. 4 to 5 ft. -----	5.00	40.00
3 yr. 5 to 6 ft. -----	6.00	50.00

GOLDEN PRIVET (*Ligustrum ovalifolium variegatum*)

	Each	per 10	per 100
8 to 12 in. -----	\$.17	\$ 1.40	\$ 12.00
12 to 15 in. -----	.20	1.80	15.00
15 to 18 in. -----	.25	2.20	18.00
18 to 24 in. -----	.30	2.70	25.00

IBOTA PRIVET (*Ligustrum ibota*)

	per 100	per 1000
12 to 18 in. -----	\$ 4.00	\$ 35.00
18 to 24 in. -----	6.00	50.00
2 to 3 ft. -----	7.00	60.00
3 to 4 ft. -----	10.00	80.00
4 to 5 ft. -----	12.00	100.00
5 to 6 ft. -----	15.00	120.00
6 to 7 ft. -----	20.00	150.00

LODENSE PRIVET (*Ligustrum nanum compactum*)

	per 10	per 100
6 to 8 in. -----	\$.80	\$ 6.00
8 to 12 in. -----	1.20	10.00
12 to 18 in. -----	1.80	15.00
18 to 24 in. -----	2.50	20.00

THUNBERG'S JAPANESE BARBERRY (*Berberis thunbergi*)

	per 10	per 100	per 1000
12 to 15 in. -----	\$1.20	\$ 9.00	\$ 60.00
15 to 18 in. -----	1.50	11.00	80.00
2 to 2½ ft. -----	2.30	18.00	150.00
2½ to 3 ft. -----	3.00	25.00	200.00
3 to 3½ ft. -----	3.50	30.00	250.00

Compare our prices and quality of Hedge Plants with other reputable growers and you can see where we can save you money.

COME TO BERLIN
SEE FOR YOURSELF

SHRUBS

1 to 9 Shrubs at each rate; 10 to 50 Shrubs at ten rate; 50 or more at hundred rate. Can be assorted varieties.

ALTHEA OR ROSE OF SHARON—Bush Form (*Hibiscus syriacus*)

- Amplissima—Double red.
- Anemonaeflorus—Double pink.
- Ardens—Double purple.
- Boule-de-feu—Double red.
- Jeanne d'Arc—Double white.
- Lady Stanley—Double blush white.
- Lucy—Double red.
- Princess Louise—Double lavender.
- Snowstorm (Totus albus)—Single white.

	Each	per 10	per 100
2 to 3 ft. _____	\$.20	\$ 1.80	\$ 15.00
3 to 4 ft. _____	.30	2.70	25.00

AFRICAN TAMARISK (*Tamarix africana*)

2 to 3 ft. _____	\$.12	\$ 1.00	\$ 8.00
3 to 4 ft. _____	.15	1.40	12.00
4 to 5 ft. _____	.20	1.80	15.00

BUTTERFLY BUSH (*Buddleia magnifica*)

18 to 24 in. _____	\$.12	\$ 1.00	\$ 8.00
2 to 3 ft. _____	.15	1.20	10.00

CREPE MYRTLE (*Lagerstroemia indica*) Pink

2 to 3 ft. _____	\$.60	\$ 5.50	\$ 50.00
3 to 4 ft. _____	.90	8.00	75.00

DEUTZIA—PRIDE OF ROCHESTER (*Deutzia scabra*)

2 to 3 ft. _____	\$.15	\$ 1.20	\$ 10.00
3 to 4 ft. _____	.17	1.40	12.00
4 to 5 ft. _____	.20	1.80	12.00
5 to 6 ft. _____	.25	2.20	20.00

SNOW-FLAKE DEUTZIA (*Deutzia scabra candidissima*)

2 to 3 ft. _____	\$.15	\$ 1.20	\$ 10.00
3 to 4 ft. _____	.20	1.80	15.00
4 to 5 ft. _____	.25	2.20	20.00
5 to 6 ft. _____	.30	2.70	25.00
6 to 7 ft. _____	.40	3.50	30.00

BLOOD TWIG DOGWOOD (*Cornus sanguinea*)

2 to 3 ft. _____	\$.20	\$ 1.80	\$ 15.00
------------------	--------	---------	----------

RED BRANCHED DOGWOOD (*Cornus sibirica*)

18 to 24 in. _____	\$.15	\$ 1.20	\$ 10.00
2 to 3 ft. _____	.20	1.80	15.00
3 to 4 ft. _____	.25	2.20	20.00

WHITE FLOWERING DOGWOOD (*Cornus florida*)

	Each	per 10	per 100
2 to 3 ft. _____	\$.60	\$ 5.50	\$ 50.00
3 to 4 ft. _____	.90	8.00	75.00
4 to 5 ft. _____	1.20	11.00	100.00
5 to 6 ft. _____	1.50	13.50	125.00
6 to 7 ft. _____	2.00	18.50	175.00

Balling and Burlapping extra, if desired.

BORDER GOLDEN BELL (*Forsythia intermedia*)

2 to 3 ft. _____	\$.15	\$ 1.20	\$ 10.00
3 to 4 ft. _____	.20	1.80	15.00

FORTUNE'S GOLDEN BELL
(*Forsythia suspensa fortunei*)

	Each	per 10	per 100
2 to 3 ft. -----	\$.17	\$ 1.40	\$ 12.00
3 to 4 ft. -----	.23	2.00	18.00
4 to 5 ft. -----	.30	2.70	25.00

GREEN STEM GOLDEN BELL
(*Forsythia viridissima*)

2 to 3 ft. -----	\$.15	\$ 1.20	\$ 10.00
3 to 4 ft. -----	.20	1.80	15.00

WEeping GOLDEN BELL (*Forsythia suspensa*)

2 to 3 ft. -----	\$.20	\$ 1.80	\$ 15.00
3 to 4 ft. -----	.25	2.20	20.00

FALSE INDIGO BUSH (*Amorpha fruticosa*)

2 to 3 ft. -----	\$.25	\$ 2.20	\$ 20.00
3 to 4 ft. -----	.40	3.50	30.00
4 to 5 ft. -----	.50	4.50	40.00
5 to 6 ft. -----	.60	5.50	50.00
6 to 7 ft. -----	.75	6.50	60.00

GOLDEN CHAIN (*Laburnum vulgare*)

2 to 3 ft. -----	\$.50	\$ 4.50	\$ 40.00
3 to 4 ft. -----	.60	5.50	50.00
4 to 5 ft. -----	.75	6.50	60.00
5 to 6 ft. -----	.85	7.50	70.00
6 to 7 ft. -----	1.05	9.50	90.00

LARGE FLOWERED HYDRANGEA
(*Hydrangea paniculata grandiflora*)

2 yr. 12 to 18 in. bush form -----	\$.15	\$ 1.20	\$ 10.00
2 yr. 18 to 24 in. bush form -----	.20	1.80	15.00
2 yr. 2 to 3 ft. bush form -----	.25	2.20	20.00
2 yr. 3 to 4 ft. bush form -----	.30	2.75	25.00

HILLS OF SNOW HYDRANGEA
(*Hydrangea arborescens grandiflora*)

2 yr. 18 to 24 in. bush form -----	\$.15	\$ 1.20	\$ 10.00
2 yr. 2 to 3 ft. bush form -----	.20	1.80	15.00
2 yr. 3 to 4 ft. bush form -----	.25	2.20	20.00

FRENCH HYDRANGEAS

MME. E. MOUILLERE—White with blush tint.

	Each	per 10	per 100
2 yr. field grown -----	\$.50	\$ 4.50	\$ 40.00

OTAKSA—Pink and blue.

The most popular variety French Hydrangea grown.

2 yr. field grown -----	\$.60	\$ 5.50	\$ 50.00
-------------------------	-------	---------	----------

THOMAS HOGG—White.

2 yr. field grown -----	\$.40	\$ 3.50	\$ 30.00
-------------------------	-------	---------	----------

LILACS

COMMON PURPLE LILAC (*Syringa vulgaris*)

18 to 24 in. -----	\$.18	\$ 1.50	\$ 13.00
2 to 3 ft. -----	.23	2.00	18.00
3 to 4 ft. -----	.30	2.70	25.00
4 to 5 ft. -----	.45	4.00	35.00

COMMON WHITE LILAC (*Syringa vulgaris alba*)

18 to 24 in. -----	\$.25	\$ 2.20	\$ 20.00
2 to 3 ft. -----	.40	3.50	30.00

CHARLES X LILAC—Single redish purple.

18 to 24 in. -----	\$.30	\$ 2.70	\$ 25.00
2 to 3 ft. -----	.45	4.00	35.00

HUGO KOSTER LILAC—Purple.

18 to 24 in. -----	\$.30	\$ 2.70	\$ 25.00
2 to 3 ft. -----	.45	4.00	35.00

MARIE LE GRAYE LILAC—Single white.

	Each	per 10	per 100
18 to 24 in. -----	\$.30	\$ 2.70	\$ 25.00
2 to 3 ft. -----	.45	4.00	35.00

MICHAEL BUCKNER LILAC

Dwarf, double, pale purple

18 to 24 in. -----	\$.30	\$ 2.70	\$ 25.00
2 to 3 ft. -----	.45	4.00	35.00

MME. LEMOINE LILAC—Double white.

18 to 24 in. -----	\$.30	\$ 2.70	\$ 25.00
2 to 3 ft. -----	.45	4.00	35.00

PERSIAN WHITE LILAC

18 to 24 in. -----	\$.25	\$ 2.20	\$ 20.00
2 to 3 ft. -----	.40	3.50	30.00
3 to 4 ft. -----	.50	4.50	40.00

VILLOSA LILAC—Dwarf pink

18 to 24 in. -----	\$.25	\$ 2.20	\$ 20.00
2 to 3 ft. -----	.40	3.50	30.00

LILACS, Mixed varieties—assorted colors

3 to 4 ft. -----	\$.20	\$ 1.80	\$ 15.00
4 to 5 ft. -----	.25	2.20	10.00

GARLAND OR SWEET MOCK ORANGE

(Philadelphus coronarius)

2 to 3 ft. -----	\$.20	\$ 1.80	15.00
3 to 4 ft. -----	.25	2.20	20.00
4 to 5 ft. -----	.40	3.50	30.00

GORDON MOCK ORANGE

(Philadelphus gordonianus)

18 to 24 in. -----	\$.25	\$ 2.00	
2 to 3 ft. -----	.30	2.50	

RUGOSA ROSE (Rose rugosa)

2 to 3 ft. -----	\$.15	\$ 1.20	\$ 10.00
3 to 4 ft. -----	.20	1.80	15.00

SCOTCH BROOM (Cytisus scoparius)

18 to 24 in. -----	\$.15	\$ 1.20	\$ 10.00
2 to 3 ft. -----	.20	1.80	15.00
3 to 4 ft. -----	.25	2.20	20.00
4 to 5 ft. -----	.30	2.70	25.00
5 to 6 ft. -----	.40	3.50	30.00
6 to 7 ft. -----	.50	4.50	40.00
7 to 8 ft. -----	.60	5.50	50.00

SWEET SCENTED SHRUB OR CAROLINA ALLSPICE

(Calycanthus floridus)

2 to 3 ft. -----	\$.45	\$ 4.00	\$ 35.00
3 to 4 ft. -----	.55	5.00	45.00

BILLARD'S SPIREA (Spirea billardi)

2 to 3 ft. -----	\$.25	\$ 2.20	\$ 20.00
3 to 4 ft. -----	.30	2.70	25.00

SPIREA VAN HOUTTE (Spirea van houttei)

18 to 24 in. -----	\$.11	\$.90	\$ 7.00
2 to 3 ft. -----	.15	1.20	10.00

CRIMSON WEIGELA (Weigela floribunda)

3 to 4 ft. -----	\$.30	\$ 2.70	\$ 25.00
4 to 5 ft. -----	.40	3.50	30.00

HENDERSON WEIGELA

(Weigela hybrida hendersoni)

12 to 18 in. -----	\$.20	\$ 1.80	\$ 15.00
18 to 24 in. -----	.25	2.20	20.00
2 to 3 ft. -----	.30	2.70	25.00
3 to 4 ft. -----	.45	4.00	35.00

PINK WEIGELA (*Weigela rosea*)

	Each	per 10	per 100
12 to 18 in. -----	\$.11	\$.90	\$ 7.00
18 to 24 in. -----	.15	1.20	10.00
2 to 3 ft. -----	.20	1.80	15.00
3 to 4 ft. -----	.25	2.20	20.00
4 to 5 ft. -----	.30	2.70	25.00

SNOW WEIGELA (*Weigela hybrida candida*)

18 to 24 in. -----	\$.15	\$ 1.20	\$ 10.00
2 to 3 ft. -----	.20	1.80	15.00
3 to 4 ft. -----	.25	2.20	20.00

1 to 9 Shrubs at each rate; 10 to 50 Shrubs at ten rate; 50 or more at hundred rate. Can be assorted varieties.

CLIMBING VINES

ENGLISH IVY (*Hedera helix*)

	Each	per 10	per 100
2 yr. -----	\$.20	\$ 1.80	\$ 15.00
3 yr. -----	.25	2.20	20.00

HALL'S JAPANESE HONEYSUCKLE

1 yr. -----	\$.12	\$ 1.00	\$ 8.00
2 yr. -----	.17	1.40	12.00

VIRGINIA CREEPER OR AMERICAN IVY

(*Ampelopsis quinquefolia*)

3 yr. -----	\$.15	\$ 1.20	\$ 10.00
-------------	--------	---------	----------

WINTER JASMINE (*Jasminum nudiflorum*)

2 yr. -----	\$.30	\$ 2.70	\$ 25.00
3 yr. -----	.40	3.50	30.00

WISTERIA—CHINESE BLUE (*Wisteria sinensis*)

2 yr. -----	\$.25	\$ 2.20	\$ 20.00
-------------	--------	---------	----------

WISTERIA—CHINESE WHITE (*Wisteria sinensis alba*)

2 yr. -----	\$.25	\$ 2.20	\$ 20.00
-------------	--------	---------	----------

WISTERIA—LAVENDER PURPLE (*Wisteria magnifica*)

2 yr. -----	\$.25	\$ 2.20	\$ 20.00
3 yr. -----	.40	3.50	30.00

1 to 9 Vines at each rate; 10 to 50 Vines at ten rate; 50 or more vines at hundred rate. Can be assorted varieties.



Catalpa Bungei (see page 6)

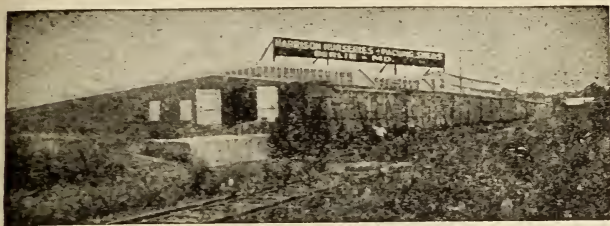

Our Packing House

TERMS

All stock sold F. O. B. Berlin, Maryland, Worcester County.
No charge for packing in carload shipments.

Boxing and baling extra on less than carload shipments.

Usual nursery terms to those of established credit or whose responsibility is known to us, being all bills payable net sixty days from date of invoice with discount of 2% ten days or 1% thirty days.

December shipments intended for storage for spring trade net cash June 1, 1930 or discount of 4% if paid within thirty days from date of invoice.

We will allow a very liberal discount of 5% for cash with order or prior to date of shipment.

Our packing houses and private loading tracks are located on the Pennsylvania Railroad and the Baltimore and Eastern Railroad.

BOXING CHARGES EXTRA

10 ft. 30x30 in. @ \$4.50	10 ft. 18x18 in. @ \$2.75
10 ft. 28x28 in. @ 4.00	10 ft. 16x16 in. @ 2.50
10 ft. 24x24 in. @ 3.50	10 ft. 14x14 in. @ 2.25
10 ft. 20x20 in. @ 3.00	

Baling charges at cost, according to size of each bale.

COME TO BERLIN

SEE FOR YOURSELF

We want you to visit Harrison's Nurseries. The trip will be an interesting one and if you need Fruit Trees, Shade Trees, Evergreens, Broad Leaved Evergreens, Hedge Plants, Shrubby and Small Fruits as well as other items, you can better satisfy yourself by selecting them in the Nurseries. Three thousand acres planted to nursery stock and commercial orchards.

We are located 233 miles South of New York City, New York; 143 miles South of Philadelphia, Pennsylvania; 124 miles South-East of Baltimore, Maryland; 138 miles South-East of Washington, D. C. and 136 miles North of Norfolk, Virginia.

We can easily be reached by automobile over concrete highways on United States Routes No. 13; U. S. No. 113 and U. S. No. 213.

Passenger train service over the Pennsylvania Railroad System and the Baltimore and Eastern Railroad.

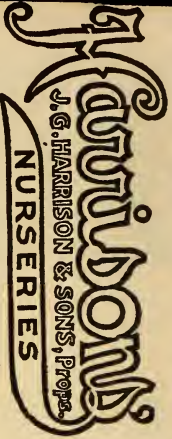

BERLIN, MARYLAND
WORCESTER COUNTY

IF NOT DELIVERED WITHIN FIVE DAYS
RETURN POSTAGE GUARANTEED

Wholesale Price List

DECEMBER 1929

Growers of High Grade Nursery Stock
ALL STOCK FRESHLY DUG AT SHIPPING TIME

Attractive Prices for December Shipments
Large Load Lots a Specialty

Sec. 435½ P. L. & R.

U. S. POSTAGE

PAID

BERLIN, MARYLAND

PERMIT No. 1