

21

OR  
S  
.8V94

NOT  
FOR  
LOAN

OREGON STATE LIBRARY  
Document Section

MAY 27 1960

DOCUMENT  
COLLECTION  
OREGON  
COLLECTION

# STATE OF OREGON

## *Voters' Pamphlet*

### Democratic Party

### Primary Nominating Election

### May 20, 1960



Compiled and Distributed by  
**HOWELL APPLING, Jr.**  
Secretary of State

**MARION COUNTY**



## INFORMATION FOR VOTERS

- (1) Requirements for a citizen to qualify as a voter:

Citizen of the United States.

Twenty-one or more years of age. Resided in the state at least six months.

Able to read and write English.

Registered as an elector with the County Clerk or official registrar at least 30 days before election.

- (2) Voting by absentee ballot.

You may apply for an absentee ballot if:

You are a registered voter. ("Service voters" are automatically registered by following the service voting procedure.)

You have reason to believe you will be absent from your county on election day.

You live more than 15 miles from your polling place.

You are unable by reason of physical disability to go to the polls.

You are a "service voter". You are a "service voter" if you are:

In the Armed Forces or Merchant Marine of the United States.

A civilian employee of the United States, serving outside the country.

A member of a religious group or welfare agency assisting members of the Armed Forces.

A spouse or dependent of a "service voter" temporarily living outside the county in which the last home residence in this state of the "service voter" is located.

How a voter may obtain and use an absentee ballot.

You may apply for an absentee ballot if:

You will be temporarily absent from your county on election day.

You live more than 15 miles from your polling place.

You are physically unable to go to the polls.

Application for the ballot may be filed with, or mailed to the

County Clerk at any time within 60 days before the election, March 21—May 19 (Service voters, after January 1 of election year). Application includes:

Your signature.

Address or precinct number.

Statement of reason for application.

Applications filed less than five days before election, May 16-19, require additional statement that:

Voter is physically unable to get to the polls, or

Voter was unexpectedly called out of county in the five-day period.

Emergencies on Election Day:

Physical disability must be certified by licensed practitioner of healing arts or authorized Christian Science practitioner. Involuntary public services such as firefighting to be certified by person in charge.

Ballot, when voted by elector, must be returned to County Clerk not later than 8 p.m. on election day.

- (3) A voter may obtain and use a certificate of registration if he:

Changes residence within the state 30 days preceding an election. (Certificate is presented to election board in precinct to which he has moved.)

Is absent from his county on election day. (Certificate may be presented to the election board in any county in the state. Elector may vote only for state and district offices.)

- (4) If you have moved from the precinct in which you were registered to another precinct within the same county, you may vote in your old precinct if you apply for reregistration at the time of voting.

- (5) A voter is required to reregister if he:

Fails to vote in at least one county-wide election in any two-year election period.

Changes address by moving to another precinct or county.

Changes party registration.

Changes name.

## Measure No. 1

## SALARIES OF STATE LEGISLATORS

Proposed by the Fiftieth Legislative Assembly by Senate Joint Resolution No. 25, filed in the office of the Secretary of State May 18, 1959, and referred to the people as provided by section 1, Article XVII of the Constitution.

## CONSTITUTIONAL AMENDMENT

*Be It Resolved by the Senate of the State of Oregon, the House of Representatives jointly concurring:*

That section 29, Article IV of the Constitution of the State of Oregon, be amended to read as follows:

Sec. 29. The members of the Legislative Assembly shall receive for their services ~~for a salary of six hundred dollars (\$600) per annum, payable as provided by law. For each session of the legislature, they shall also receive the sum of 10 cents for every mile they shall travel in going to and returning from their place of meeting, on the most usual route,} salaries of \$175 per month each, payable as provided by law, and no other personal expenses. Each of the presiding officers of the assembly {shall, in}, by virtue of {their} his office, shall receive for his service as such an additional {compensation} salary in an amount equal to one-third of {their} his annual {allowance as members} salary as a member of the assembly.~~

NOTE: Matter in italics in an amended section is new; matter {lined out and bracketed} is existing law to be omitted.

## BALLOT TITLE

**SALARIES OF STATE LEGISLATORS**—Purpose: To amend Constitution by increasing salaries of state legislators from \$600 per year, plus mileage, to \$2100 per year.

(ESTIMATE OF COST—Under this amendment, the total salaried bill of the ninety members of the Legislature would be \$189,000, plus \$1400 additional for the presiding officers or a total of \$190,400 per annum, as opposed to the present \$54,400 per annum.)

YES NO

**Measure No. 1 Salaries of State Legislators**

**EXPLANATION**

**By Committee Designated Pursuant to ORS 254.210**

The present pay of state legislators is governed by Article IV, Sec. 29, of the Oregon Constitution. It reads as follows:

"The members of the Legislative Assembly shall receive for their services a salary of Six Hundred Dollars (\$600.00) per annum, payable as provided by law. For each session of the legislature, they shall also receive the sum of 10 cents for every mile they shall travel in going to and returning from their place of meeting on the most usual route. The presiding officers of the assembly shall, in virtue (sic) of their office, receive an additional compensation equal to one-third of their annual allowance as members."

The proposed amendment would increase the compensation now paid to the members and the presiding officers of each house of the legislative assembly. It would also eliminate reimbursement for personal expense.

The present annual cost of legislative salaries is \$54,400; the proposed amendment would increase this amount to \$189,000.00. The amendment would eliminate any payment for personal expenses and therefore, while the increase in salaries would be \$136,000.00 per year, this increase would be reduced by the amount of the expenses paid to legislators heretofore. In 1959, this amounted to \$2,057.60

There is a wide variation in the compensation of legislators in other states, ranging from \$200.00 in New Hampshire to \$15,000.00 per biennium in New York. Of the states immediately adjoining Oregon, California pays \$600.00 per year with \$18.00 expenses per day during the session; Idaho pays \$10.00 per day, plus \$5.00 expenses during the session; Nevada pays \$15.00 per day and \$60.00 per session for expenses; Washington pays \$1,200 annually and expenses of \$15.00 per day.

Although Oregon ranks high among the states in per capita income, it has remained among the group paying legislators only nominal compensation. This amendment, although not lifting Oregon into the category of a state paying highest salaries to its legislators, would provide a more adequate compensation for the time devoted to legislative service.

FRANK E. DAY, Portland  
GEORGE P. HALEY, Milwaukie  
ROBERT W. KUPFER, Portland

**Measure No. 1 Salaries of State Legislators****ARGUMENT IN FAVOR****Submitted by the Legislative Committee Provided by Senate Joint Resolution No. 25 of the Fiftieth Legislative Assembly (1959)**

The people of Oregon should be represented in the state legislature by men and women elected from the ranks of all those who are to be represented. Under the present pay schedule, this is virtually impossible:

1. Unless members serve at a great financial loss to themselves and their families;
2. Unless members are independently wealthy; or
3. Unless members are subsidized by special interest groups.

**PRESENT SALARY OF A MEMBER OF THE LEGISLATURE IS \$50.00 PER MONTH.**

At the present time, members of the Oregon legislature receive \$600.00 per year, or \$50.00 per month AND NO OTHER EXPENSES EXCEPT reimbursement for ONE ROUND TRIP from their homes to the State Capitol at Salem.

**OUT-OF-POCKET LOSS FOR A MEMBER OF THE LEGISLATURE EXCEEDS \$2,500.00.**

A poll was taken this year of present and past members of the legislature to determine the average actual expenditures incurred in legislative service. The average time that a member spends in Salem during a legislative session is 120 to 140 days. Reports from 75 present members indicate that the average out-of-pocket expenditures during a session exceed \$1,400.00. Members on fixed salaries can readily determine their loss of income; members who operate small businesses, farms, or are engaged in business or the professions have a more difficult time. All estimates were on the conservative side—but at that the average loss of wages, or business income, was \$2,300.00 during the legislative session.

To recapitulate—for the legislative session:	
Average expenses .....	\$1,400.00
Average loss of wages or business income .....	2,300.00
Total expenses .....	\$3,700.00
Total legislative salary for two years	
@ \$50.00 per month .....	1,200.00
Average out-of-pocket loss .....	\$2,500.00

In addition to the out-of-pocket loss during the legislative session, members spend in excess of 60 days after the session and in the off year between sessions attending meetings of interim committees for which they receive no compensation. Interim committees provide for mileage and meals away from home, but no per diem allowance of any kind is provided. In addition, a member is expected to, and should, spend additional time in research, preparation, and consultation with constituents.

**OREGON PAYS ITS LEGISLATIVE MEMBERS LESS THAN 45 OTHER STATES.**

The salary or pay schedule for members of the legislatures of the 50 states range up to \$15,000.00 during a biennium. Many states, in addition to the salary, provide allowances up to \$50.00 per day for personal expenses during the legislative session.

**THE PROPOSED PAY SCHEDULE OF \$175.00 PER MONTH IS REASONABLE.**

During consideration of the proposed constitutional amendment at the last legislative session, the members of the legislature were fully cognizant of the

pay scales in other states. There was no intent or desire to try to match any other state. There was a desire, however, to provide an amount sufficient to reimburse members for their actual out-of-pocket expenditures during the legislative session and a modest allowance for the days, weeks and months spent in legislative service between sessions. The total salary at \$175.00 per month during a full two-year legislative term would be \$4,200.00. With out-of-pocket expenditures on an average during the session of \$3,700.00 only a modest amount would be provided for the additional expenses between sessions.

#### THE PROPOSED AMENDMENT PROVIDES NO PERSONAL EXPENSES.

When the people were asked to consider a proposed legislative pay increase in 1958, some fear was expressed that in addition to the salary provided, at some future date additional other compensation might be provided. To avoid such a possibility, the proposed amendment makes it clear that no personal expenses will be allowed. Attention is directed to the present amendment which provides:

“\* \* \* members shall receive for their services salaries of \$175.00 per month each, payable as provided by law, and no other personal expenses \* \* \*”

#### OREGON HAS LOST CAPABLE AND EXPERIENCED LEGISLATORS.

Many able leaders in the legislature have not sought reelection because of the pay schedule. Here is what some of them have said in response to our poll:

“The financial loss is one of the deciding factors in not running for re-election.”

“My absence meant a loss to the firm; I paid my law partners extra for their additional time and work.”

“Until I recoup some of my losses I can't even think of running for public office again.”

“The legislature nearly broke me.”

“We had good crops and I can run again, but is it not ironical that the working knowledge I have gained and the usefulness of this to the state must depend on the success of the harvest?”

#### LEADING CITIZEN GROUPS SUPPORT THE PAY INCREASE.

The League of Women Voters, The Oregon State Grange, Oregon Farm Bureau Federation, Associated Oregon Industries, Organized Labor (including the AFL-CIO and independent labor groups), both major political parties, Chambers of Commerce, Junior Chambers, and many others support the proposed pay increase.

We ask you to bear in mind when you vote the thoughts expressed by Ralph T. Moore in a recent Oregon publication, in which he said:

“Certainly no moderate increase in legislative pay would constitute much of an inducement to the kind of people our legislature should have. Yet, in the name of common decency, the pay should at least cover out-of-pocket expenses.”

The choice is yours. If you want to maintain an independent legislature, made up of citizens of all walks of life, free to act in the interests of all of the people, then you must provide a salary schedule which will enable our legislators at least to break even and not suffer extensive out-of-pocket losses. The proposed salary does just that—no more.

Thank you for your interest in reading this argument in support of the proposed legislative pay increase.

**JEAN L. LEWIS**, State Senator, Multnomah County

**VERNON COOK**, State Representative, Multnomah County

**STAFFORD HANSELL**, State Representative, Umatilla County

**Measure No. 1 Salaries of State Legislators****ARGUMENT IN FAVOR****By the Bi-Partisan Committee for Fair Legislative Pay****HOW MUCH DO WE PAY  
OUR STATE SENATORS AND REPRESENTATIVES?**

Oregon legislators now receive \$600 per year, or \$1,200 per biennium. They get 10¢ per mile for JUST ONE ROUND TRIP between home and Salem. They get stationery and postage.

This adds up to the shocking fact that OREGON LEGISLATORS are just about the MOST POORLY PAID IN THE NATION!

**HOW MUCH DO OTHER STATES, INCLUDING OUR NEIGHBORS,  
PAY THEIR LEGISLATORS?**

New York .....	\$7,500 Per Year	New Jersey .....	\$5,000 Per Year
Illinois .....	6,000 " "	Ohio .....	5,000 " "

And . . . Here in the Western States . . .

California .....	\$6,000 A Year		
Alaska .....	3,000 " "	—Plus \$40 a day expenses	
Washington .....	1,200 " "	—Plus \$15 a day	
Arizona .....	1,800 " "	—Plus 8¢ a mile on all trips home	
Oregon .....	600 " "	No expenses	

**WHAT SHOULD STATE LEGISLATORS BE PAID?**

Political scientists and students of government who have been analyzing this situation for a good many years have about come to agree that the pay should be enough so that anyone can afford to serve, and yet not so much that it will attract people who may not be successful or qualified, and may seek election solely for financial reward.

At the last session of the legislature a new compensation plan was adopted and referred to the electorate for action. Voting will take place at the primary election May 20. If approved the new salary plan would become effective on the date of its passage.

It provides for a monthly salary at the rate of \$175 per month.

**WHAT ARE THE RESULTS OF INADEQUATE LEGISLATIVE PAY?**

Inadequate legislative pay leads inevitably to two things: first, it eliminates many young people who would like to serve, because they cannot afford to; and, it gradually leads to legislatures composed in the main of only the wealthier people in the state.

Here in Oregon, where sessions biennially are averaging about 120 days, legislators work a good 1,200 hours at the session, and during the remainder of the biennium are called upon for at least another 300 hours of service. This actually means that they now receive about 80 cents an hour.

Oregon has been extremely fortunate that it has been able to have its laws manufactured at bargain prices due solely to the fact that a great many people have been willing to pay out of their own pockets for the sometimes dubious privilege of wrestling with our mountainous problems of government.

We've been getting far more than we've been paying for—and it's time that we abandon this archaic pay structure and take positive steps toward a realistic compensation plan for legislators by voting in favor of the pay increase measure on the May primary ballot.

Among those organizations supporting SJR 25 are the following: Associated Oregon Industries, Oregon AFL-CIO, Oregon Assn. of Insurance Agents, Oregon Automobile Dealers Assn., Oregon Cattlemen's Association, Oregon Education Association, Oregon Railroad Association, Oregon State Bar, Oregon State Grange, Oregon State Medical Society, Oregon State Pharmaceutical Assn., Oregon Trucking Associations, and Railroad Brotherhoods Legislative League of Oregon.

**BI-PARTISAN COMMITTEE FOR FAIR LEGISLATIVE PAY**  
**ANTHONY BRANDENTHALER, Chairman**  
**Jackson Tower, Portland**



**LIST OF CANDIDATES FOR NOMINATION AND ELECTION**

**NATIONAL COMMITTEEMAN**—(*Vote for One*)—C. Girard (Jebby) Davidson; Al Flegel; James H. (Jim) Moore.

**NATIONAL COMMITTEEWOMAN**—(*Vote for One*)—Alice Corbett; Virginia Grant; Elaine Hoffman; Helen Stoll.

**DELEGATES TO NATIONAL CONVENTION, STATE AT LARGE**—(*Vote for Twenty-four*)—Carl L. Anderson; Steve Anderson; Audrey Badley; Geo. E. Balsiger; Alton John Bassett; J. E. (Jake) Bennett; Don Bogh; Lorentz (Larry) Bruun; Roger Buchanan; James O. Burns; Keith Burns; W. W. (Bill) Campbell; William J. (Bill) Carnese; Harold B. (Hal) Christopher; Jack Churchill; Don Clark; Vernon Cook; Alfred H. Corbett; Mike M. De Cicco; Pat Dooley; Robert B. Duncan; James W. Eckersley; Gladys M. Everett; Richard (Dick) Eymann; Wanda Fitzgerald; Al Flegel; Harry C. Fowler; Mary A. Frederick; William F. Frye; James M. Gleason; M. James Gleason; Nicholas Granet; Edith Green; William A. Grenfell, Jr.; Richard E. Groener; Beulah Hand; Jim Harrison; A. F. (Al) Hartung; Joe Hawkins; Dale A. Henderson; Allen Hoffard; Nan Wood Honeyman; Norman R. Howard; Lois E. Howlett; Clarence F. Hyde; Emery C. Ingham; Robert (Bob) Jordan; William L. (Les) Josslin; Harvey Karlin; W. O. (Bun) Kelsay; Oscar Kendall; Philip D. Lang; Jason Lee; Thomas R. Mahoney; Michael Patrick McKernan; Tony A. Naimo; Norman O. Nilsen; V. M. (Billi) O'Brien; Boyd R. Overhulse; Arthur J. Palmer; Peter Pankratz; Walter J. Pearson; Dan W. Poling; Charles O. Porter; Lloyd Rea; Frances K. Reagan; Francis M. Reagan; Frank L. Roberts; Paul E. Roth; William L. Shurtz; Keith D. Skelton; Merlyn Smith; E. D. Spencer; Louis Stern; Helen Stoll; Norman A. Stoll; Robert W. Straub; Donna V. Straus; Walter A. Swanson; Monroe Sweetland; Gussie Thompson; Warren Tinker; John H. (Jack) Travis; Al Ullman; Lew Wallace; Billy L. Williamson; Don Willner; Neil Wilson.

**DELEGATES TO NATIONAL CONVENTION, FIRST CONGRESSIONAL DISTRICT**—(*Vote for Two*)—Jan E. Bauer; Mrs. Elmer O. (Bobbie) Berg; Arthur H. Bone; Anne Chambers; Lloyd E. Classen; Robert F. Cronen; Irving H. Curran; W. H. (Bill) Holmstrom; Joseph A. Jaross; John H. Krieger; Rose Marie Lockhart; Richard W. Long; Donnell Mitchell; Kermit J. Rohde; Edna Scales; W. C. Schwenn; James R. Shick.

**PRESIDENT OF THE UNITED STATES**—(*Vote for One*)—Hubert H. Humphrey; Lyndon Johnson; John Kennedy; Wayne Morse; Stuart Symington.

**UNITED STATES SENATOR IN CONGRESS**—To fill vacancy in term ending January 3, 1961—(*Vote for One*)—Maurine B. Neuberger.

**UNITED STATES SENATOR IN CONGRESS**—For the term beginning **January 3, 1961**—(*Vote for One*)—R. Imrie (Billie) Conn; Daniel Newton Cox; Harry C. Fowler; Fred O. Like; Wm. B. Murphy; Maurine B. Neuberger.

**REPRESENTATIVE IN CONGRESS, FIRST CONGRESSIONAL DISTRICT**—(*Vote for One*)—Steve Anderson; Marv Owens.

**SECRETARY OF STATE**—(*Vote for One*)—Vic Davis; Walter W. Kendrick; Monroe Sweetland.

**STATE TREASURER**—(*Vote for One*)—Ward H. Cook; Joseph A. Jaross.

**ATTORNEY GENERAL**—(*Vote for One*)—Robert Y. Thornton.

**STATE REPRESENTATIVE, 12th DISTRICT**—(*Vote for Four*)—Cornelius C. Bateson; Mrs. Elmer O. (Bobbie) Berg; Herbert W. Carter; Rose Marie Lockhart; Herbert S. Miller.

Democrat

**C. GIRARD DAVIDSON**  
**For National Committeeman**

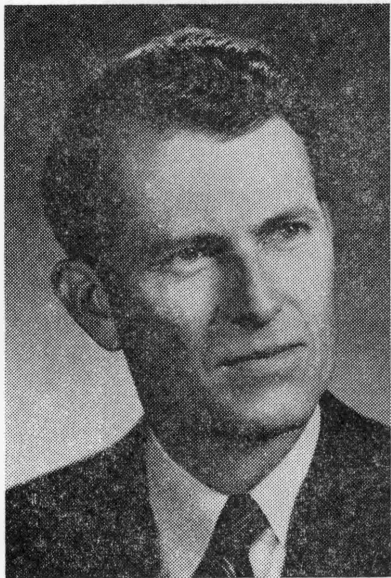

C. GIRARD (JEBBY) DAVIDSON, Oregon's National Committeeman, has, in one term, become one of the nation's outstanding members of the Democratic National Committee.

He has consistently worked through the various arms of the Democratic Party for responsible politics and enlightened, progressive government. He wrote the resolution and led the floor fight to create, over Southern opposition, the famous National DEMOCRATIC ADVISORY COUNCIL of which ex-President Truman, Adlai Stevenson, Senators Humphrey, Kennedy, Symington, Kefauver, etc. are members, and Mrs. Roosevelt is consultant. He has been effective in making the WESTERN STATES DEMOCRATIC CONFERENCE a dynamic force for liberalism.

Jebby Davidson's NATURAL RESOURCES COMMITTEE worked for almost two years on the natural resources program recently adopted by the Western States Democratic Conference. This platform has been widely acknowledged as one of the most creative and comprehensive programs ever proposed for the full development and

conservation of the nation's and Oregon's resources. The thirteen Western States have directed Davidson to present this program on their behalf to the Convention in Los Angeles for adoption as the NATURAL RESOURCES PLANK of the Party's National Platform.

As a member of the SITE SELECTION COMMITTEE, Jebby was a prime mover in bringing the National Convention to the West Coast.

Through Jebby's offices, the most prominent Democratic speakers in the nation have been brought to Oregon.

Jebby Davidson's many years of public service in the Northwest and Washington, D. C. include his service as

ASSISTANT SECRETARY OF THE UNITED STATES DEPARTMENT OF THE INTERIOR UNDER PRESIDENT TRUMAN.

GENERAL COUNSEL OF THE BONNEVILLE POWER ADMINISTRATION.

GENERAL COUNSEL OF THE NATIONAL HELLS CANYON ASSOCIATION.

It is this wide experience that has made it possible for Jebby Davidson to do his job so well for Oregon.

Jebby is engaged in the general practice of law in Portland where he lives with his wife and 4 children.

Jebby carried 35 out of Oregon's 36 counties when he ran for this office in 1956.

**KEEP C. GIRARD (JEBBY) DAVIDSON AS OREGON'S  
 DEMOCRATIC NATIONAL COMMITTEEMAN**

**RE-ELECT DAVIDSON COMMITTEE**  
 Keith Burns, Secretary

(This information furnished by Re-elect Davidson Committee)

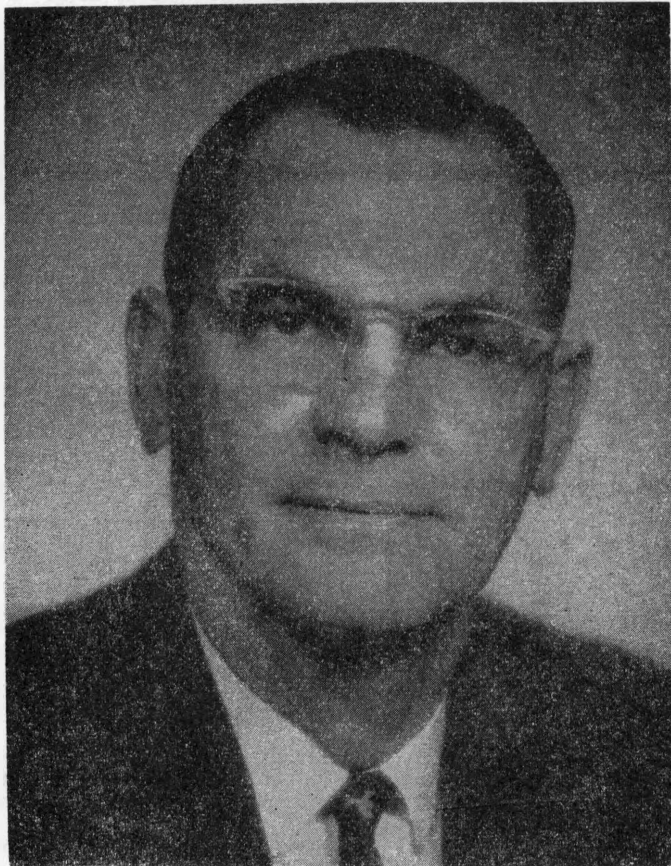
**Democrat****AL FLEGEL**  
**For National Committeeman**

Al Flegel, a lifelong Democrat and native son of the State of Oregon should be your choice for National Committeeman of the Democratic Party. Mayor of Roseburg three terms, Al Flegel is completing his second term as State Representative where he has been House Education Committee Chairman, Education Interim Committee Vice-Chairman, Highway Interim Committee Chairman and a member of the Interstate Cooperation Commission. Democrats throughout the state can be proud of his legislative record. As National Committeeman, Al Flegel will use the office for the betterment of all the Party, will seek closer cooperation between the National officers and the State officers and work to assist all levels of the Party.

Al Flegel was unanimously elected Chairman of both the Douglas County and the State Democratic Conventions and supports the platforms adopted at these Conventions. He is a business man, owning and operating Flegel Transfer and Storage Company at Roseburg. Increase the stature of the Democratic Party—build it into an unbeatable, unified team.

**AL FLEGEL**

---

(This information furnished by Al Flegel)

**Democrat**

**ALICE CORBETT**  
**For National Committeewoman**



**FOR A DEMOCRATIC VICTORY IN OREGON**

As your Democratic National Committeewoman, Alice Corbett will use her experience as a member of the Oregon Senate in support of:

- Adequate Educational Opportunity
- Medical Care for Senior Citizens
- Power Development for New Industry
- Labor Management Peace in Oregon
- New Jobs through Planned Development

Senator Alice Corbett says, "I will continue work to build the Democratic Party of Oregon as a party of People—Laboring People, Farming People and Business People working together for the greatest good for the greatest number."

**GIVE OREGON LEADERSHIP OF YOUTH WITH EXPERIENCE**  
**COMMITTEE FOR CORBETT FOR NATIONAL COMMITTEE**

Pat Dooley, Chairman  
Pacific Building  
Portland, Oregon

---

(This information furnished by Committee for Corbett for National Committee)

**Democrat**

**VIRGINIA GRANT**  
**For National Committeewoman**



**RE-ELECT—VIRGINIA GRANT—YOUR PRESENT DEMOCRATIC  
 NATIONAL COMMITTEEWOMAN**

VIRGINIA GRANT, elected in 1956 for a term of four years your Democratic National Committeewoman has kept her promise to the Democratic Party. She is a fighter for the ideals and principles of the Democratic Party. Virginia Grant has worked hard to help build a greater Democratic Party in Oregon and create harmony and good will in party ranks by uniting all Democratic groups. She has put forth vigorous effort with constructive ideas in order to build a greater Democratic Party in Oregon and has proven her genuine integrity and loyalty to all Democrats.

VIRGINIA GRANT has leadership, youth, is aggressive and is a credit to the Democratic Party. She is experienced and fully qualified to carry on the good work and should be re-elected National Committeewoman.

If you want an experienced, qualified and active Democrat of proved ability that will fight for your interest and put forth the effort to help elect a Democrat President in 1960, then we urge you to keep Virginia Grant, Oregon's Democratic National Committeewoman.

**RE-ELECT—VIRGINIA GRANT—SHE IS DOING A GOOD JOB**

**VIRGINIA GRANT FOR COMMITTEEWOMAN COMMITTEE**  
**Mrs. A. Ahrens, Chairman**

---

(This information furnished by Virginia Grant for Committeewoman  
 Committee)

**Democrat**

**ELAINE HOFFMAN**  
**For National Committeewoman**



- Former Vice-Chairman, Lane County Democratic Women
- Delegate to State Democratic Convention
- Chairman, Research & Education Comm., Democratic Club, Palo Alto, Calif., 1952
- Former 1st Vice-President and Board Member, League of Women Voters
- Citizens Advisory Council, Urban Renewal

When I think about the great issues facing this nation and the world today, I am struck by the need for men and women to dedicate themselves to the tasks ahead. Each person must, in these times, do what he feels has to be done and in such a way that the best advantage may be

made of his capabilities. As candidates for public office, we cannot deal in generalities or campaign slogans. We must instead search within ourselves to find the answers, and, having searched, state our position simply and clearly so that the people may judge. I find myself committed as a candidate for National Committeewoman and as such I wish to state my views as clearly and simply as possible.

I am a liberal in the purest meaning of the word. I am for increased aid to education, programs for the handicapped, the poverty-stricken, and the aged. I am for national programs designed to exterminate disease, delinquency, and crime. I am for a combined state and federal program that will insure that no person will be denied medical and surgical treatment or adequate hospitalization. I am for a foreign policy that will seek to settle world differences through arbitration rather than massive retaliation, and for the abolition of nuclear weapons at the earliest possible date. Above all, I am pledged to seek out and encourage the finest of our Oregon citizens to become candidates for political office in the future. In this way, we can face the future with the firm belief that our programs and our leadership are as sincere as they are vigorous.

**ELAINE HOFFMAN**

**Democrat****HELEN STOLL**  
**For National Committeewoman**

**HELEN STOLL IS A RECOGNIZED LEADER . . .**

Honored by a Portland YWCA Plaque (1958): "Her originality, vitality and enthusiasm were infectious and hastened the new YWCA building."

**WITH PROVEN ABILITY . . .**

The Oregonian reported after the 1954 election: "(Mrs. Stoll) organized and directed the telephone campaign which reached 80,000 labor union

*(Concluded on following page)*

---

(This information furnished by Helen Stoll for National Committeewoman Committee)



members . . . Most political observers think the telephone campaign deserves an appreciable share of credit for the success of U.S. Senator-elect Richard L. Neuberger, 3rd district Representative-elect Edith Green and Labor Commissioner Norman O. Nilsen, not to mention the many other Democrats who will go into office with them."

**HELEN STOLL: DEMOCRATIC SERVICE HAS QUALIFIED HER**

Member Multnomah County Democratic Central Committee since 1950, executive committee member, former organization chairman.

Active on State and National Democratic Party committees.

National recognition for work as Director of Labor's Registration and Vote Drive, 1954.

Organizer and Chairman, Maurine Neuberger for Senator Petition Campaign.

**HELEN STOLL: ADMINISTRATIVE SUCCESSES DEMONSTRATE ABILITY**

Presidential Citation for 1947 work with National Food Conservation Committee.

Survey of European unemployment insurance systems led to service as technical adviser to U.S. Employment Service and Social Security Board, Washington, D.C.

Congress liaison representative for Secretary of Labor for 3 years.

Assistant Chief of War Industries Training Section, War Manpower Commission.

Chairman of New Building Committee, Portland YWCA, leading to completion of new \$1,500,000 building in 1958.

**HELEN STOLL: RICH EXPERIENCE FOR NATIONAL SERVICE**

Studied at Marietta College (political science), Geneva (Switzerland) Graduate School of International Studies, Duke University Law School.

Represented Ohio, Kentucky and W. Virginia at International Girl Scout Conference, Geneva, Switzerland.

Fifteen years of labor-management experience.

Extensive travel throughout U.S. and Europe.

Member Portland YWCA Board of Directors, Portland Art Museum Association, Portland Symphony Association, Reed College Women's Development Committee and Marietta College Development Committee. Member League of Women Voters and P.T.A.

At present an active licensed Real Estate Broker.

Wife of Portland attorney Norman A. Stoll and mother of a son, Robert, in high school (U.S. Senate Page 1959) and a daughter, Julia, who is a sixth-grader.

**THE DEMOCRATIC WOMEN OF OREGON ARE ENTITLED REPRESENTATION ON THE NATIONAL COMMITTEE BY A COMMITTEEWOMAN WITH THE YOUTHFUL ENERGY, ORGANIZATIONAL ABILITIES, CHARACTER AND NATIONAL CONTACTS OF THIS OUTSTANDING CANDIDATE—HELEN STOLL.**

**HELEN STOLL FOR NATIONAL COMMITTEEWOMAN COMMITTEE**

Nan Wood Honeyman, Chairman

Minnie J. Maloney, Secretary

Democrat

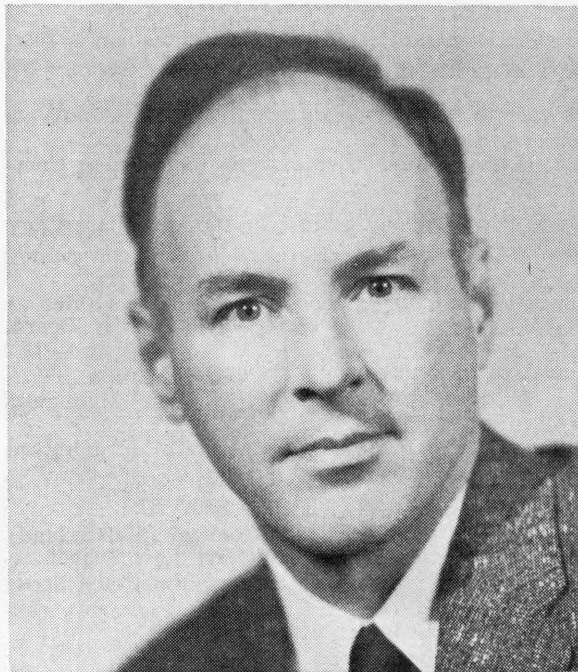
**STEVE ANDERSON****For Delegate to the National Party Convention, State at Large**

Oregon delegates can play a decisive part in the Los Angeles convention by supporting Wayne Morse.

First, I favor him as a favorite son because Morse is the outstanding example of "hard core" liberalism,—the point of view that must cast a strong light through the "practical" politics of any convention. Endorsement of Morse and his delegates would strengthen the hand of real liberalism.

Secondly, Wayne Morse is the most telling campaigner in the Democratic party. If the presidential nominee, he would take Nixon's measure as

none other could, or if vice presidential nominee, he would give tremendous power to the ticket. The party will not nominate him for either post unless he, and his delegates, lead the Oregon delegation.

In 1952 I resigned as a national Young Republican Vice Chairman to support Adlai Stevenson (my first choice still) and helped persuade Wayne Morse to do likewise. He has certainly demonstrated his ability to help elect Democrats in Oregon and deserves our party's support as favorite son.

I am 45, a Salem lawyer, Willamette graduate,—1937 economics, 1942 law (past President of the Alumni Association) and candidate for the Democratic nomination to Congress, First district.

My slogan: Morse—for fire and strength on the national ticket.

**STEVE ANDERSON**

**Democrat**

**GEORGE E. BALSIGER**

**For Delegate to the National Party Convention, State at Large**



I am 66 years old. I was born in Ione, (Morrow County) Oregon. My wife and I have two sons, George, a logger at Blue River, Oregon and Ted, a business man at Underwood, Washington.

Although I have been a resident of Oregon most of my life, I lived in Washington for fifteen years. In Washington, I was Precinct Committeeman, State Committeeman, and I was Delegate to the 1956 Democratic National Convention at Chicago. At the present, I am Precinct Committeeman in Lane County, Oregon. I was Finance Chairman in Lane County in 1958.

I have had five and one-half years' experience as Superintendent of CCC camps, and I am vitally interested in having them re-established on a permanent basis. I believe these camps will do more to curb juvenile delinquency than any other program of our government.

I am dedicated to securing for the Democratic Party the best possible National Platform. The unprecedented choice of candidates demands a platform that will challenge their abilities. It has been an inspiration to have helped formulate the Lane County and State of Oregon Democratic Conventions. If I am elected delegate to the Democratic National Convention, I shall attempt to maintain the same high ideals that have been so ably expressed here in Oregon.

**GEORGE E. BALSIGER**

## Democrat

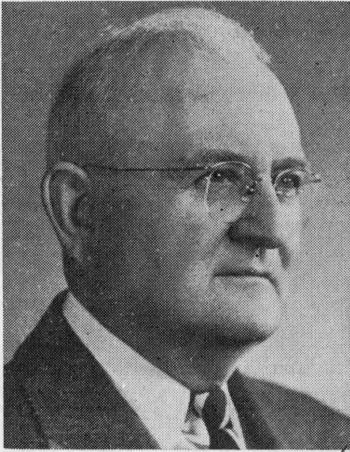
**J. E. (JAKE) BENNETT****For Delegate to the National Party Convention, State at Large**

PLEASE ASK YOUR FRIENDS TO READ THIS PAGE.

J. E. (Jake) Bennett is well qualified to perform the duties of a delegate. Bennett has served as State Representative, State Senator, author Senate resolution promoting the development Columbia River. Elected 4 times Commissioner of Portland, served as president of Council, Acting Mayor. Operated departments at great savings. Received near 60,000 votes for City Commissioner last city election. Bennett is an effective, forceful speaker and writer. His writings have been published in Christian Science Monitor, Canadian magazines and in Congressional Committee reports. Bennett represented Portland at conventions in Canada, Chicago, Washington D.C. Bennett has owned and operated farms and business in Clackamas, Umatilla, and Washington counties; now a Portland merchant.

Bennett has a wide range of experience and uses it in the public interest. Bennett will ask that the Democratic platform pledge the following: "Work for 'peace, prosperity, cooperation, preparedness'"; "Recognize Communism as a Definite Threat, Practice Vigilance"; "That Foreign Aid Be Extended With Care, That Home Taxpayers and Industry Be Protected"; "That Government Spending Be Spread Fairly To Provide Employment"; "Those That Defraud Our People or Government Should Be Apprehended"; "Mergers and Monopolies That Cause High Prices and Unemployment Should Be Curbed"; "Promote Harmony Between Labor and Industry"; "Guard the Interests of Independent Business"; "Assist Agriculture To Become Stable, Profitable"; "Work To Lessen Unemployment"; "Increase Social Security and Old Age Assistance Payments"; "Develop Electric Power Resources in Public Interest"; "Guard Our Country's and Peoples' Interests With Courage, Vigor, Patriotism".

Jake Bennett, born on farm in Missouri; married; one daughter (school teacher); two sons (veterans); Bennett is a Mason, Past President several business organizations, member social security, pension groups. "Men of high purpose and complete honesty are needed in public office. Bennett is such a man", said Oregon Journal. "Bennett is the people's representative", Salem Capital Journal. "I REGARD HIGHLY MR. BENNETT'S SINCERITY AND KNOWLEDGE OF THE PUBLIC POWER ISSUE. HE WAS ONE OF THE FIRST ADVOCATES OF THE GREAT FEDERAL DAM AT BONNEVILLE AS EARLY AS THE LATE SENATOR McNARY", wrote Senator Neuberger. "Bennett is a good administrator", the Oregonian.

Bennett will support the people's choice for presidential nomination.

Delegates receive no salary, pay own expenses, may be candidate for another office at same election. Voters may vote for them for both positions if they wish.

**BENNETT FOR DELEGATE COMMITTEE**

Gladys R. Bennett, Secretary  
703 N.E. Tillamook St.  
Portland, Oregon

(This information furnished by Bennett for Delegate Committee)

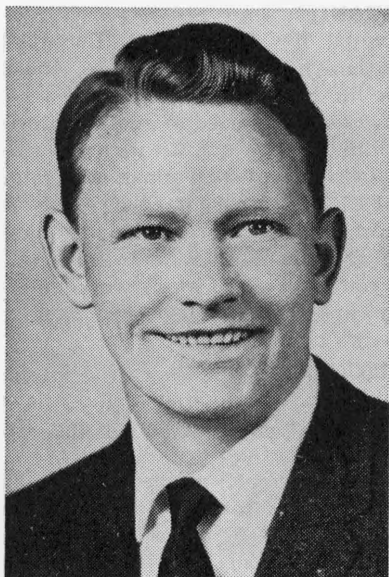
**Democrat****DON BOGH****For Delegate to the National Party Convention, State at Large**

**SUPPORT AN EXPERIENCED DEMOCRATIC LEADER FOR DELEGATE TO THE DEMOCRATIC CONVENTION.** Cast one of your 24 votes for Delegate to the Democratic National Convention for **DON BOGH!**

**DON BOGH** is an experienced and hard working Democratic worker and leader in Multnomah County. Don has been active in the Democratic party since 1948.

**DON BOGH** has served as a precinct committeeman, Organization Chairman of the East Multnomah County Democratic Forum, and was a delegate to the 1960 State Democratic Platform Convention. Don is now District Chairman for the East County Legislative District and is Co-Chairman of the Multnomah County Registration Drive.

**DON BOGH** supports Oregon's Presidential Primary Law and promises to willingly support the presidential candidate who is the choice of the Democrats of Oregon for president.

**DON BOGH**, as an active worker at the grass roots level, believes that

rank and file Democrats, and not just office holders, should have a say in the development of the Democratic Platform and in the choice of our presidential nominee. Don is proud of the Roosevelt-Truman tradition of the Democratic party and is confident that a fighting candidate campaigning on a platform in that liberal tradition will win the presidency in November.

Don fought hard for the adoption of a liberal platform at the 1960 State Convention and will fight for a liberal platform at the National Convention.

**DON BOGH** will work for the adoption of a platform which—

Supports full development of our natural resources.

Opposes the Eisenhower Administration's high interest, tight money policies.

Supports extension of Social Security benefits.

Supports Federal aid to education.

Supports all necessary means to guarantee America's defensive position in the face of the Russian challenge.

Supports a farsighted program for the use of America's great food producing capacity.

**DON BOGH** was born in Iowa, in 1918, grew up on a farm in Minnesota and has lived in Oregon since 1948. Don is a veteran of World War II. He and his wife Pearl, with their five children, have a stake in the result of the Democratic Convention.

**DON BOGH**, as a representative of the rank and file members of the Democratic party, should be sent to the Democratic Convention as a delegate.

**DON BOGH FOR DELEGATE COMMITTEE**

Vernon Cook, Secretary

(This information furnished by Don Bogh for Delegate Committee)

Democrat

**LORENTZ (LARRY) BRUUN****For Delegate to the National Party Convention, State at Large****MY STAND**

I voted for Franklin D. Roosevelt every time he was a candidate, and I believe in his principles.

Now we are in need of another president with F.D.R.'s qualifications. I sincerely believe that such a man is Senator John F. Kennedy. Senator Kennedy is the most outstanding and qualified candidate for president.

If you elect me, I shall work ambitiously and energetically for Senator Kennedy's nomination.

**MY RECORD**

I was educated in Oregon, and I have resided here the greater part of my life.

I am a Lutheran.

I was a member of the first Young Democrats in Multnomah County. Helen Kelly, whose family came to Oregon in 1849, was their vice president at that time. We were married in 1935 and have three children.

In 1940, I served as Chairman of the Board of Arbitration for the International Union of Operating Engineers, Local 64 and of the Building Owners and Managers in San Francisco. Quoting from a letter from International Union of Operating Engineers, San Francisco, dated November 21, 1940 and signed by William A. Spears, representative, it states, in part: "We fully appreciate the manner in which this investigation was made, and in behalf of the Engineers' Union, we express our thanks for your serving in the capacity of chairman."

Since 1946 I have operated my own contracting business in Portland under agreement with the Building and Construction Trades Council. I have always had an excellent union relationship and have always operated a 100% union shop.

I am a member of the Builder's Exchange, Oregon Building Congress, United States Coast Guard League, alternate member of the City of Portland Building Board of Appeal. I am on the Board of Regents of Multnomah College, and am a director of the Pioneer Savings and Loan Association of Oregon.

**MY SLOGAN**

"For John F. Kennedy, a courageous leader with a proved record of outstanding ability."

**LORENTZ (LARRY) BRUUN**

---

(This information furnished by Lorentz (Larry) Bruun)

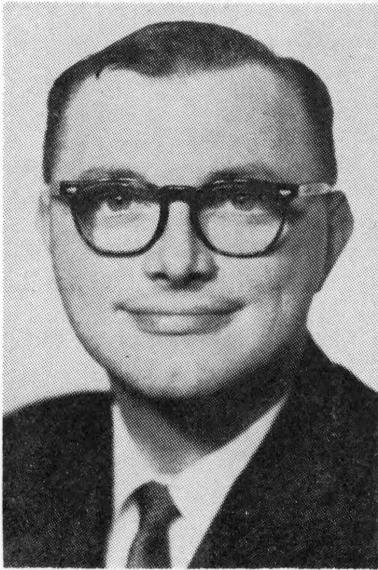
**Democrat****ROGER BUCHANAN****For Delegate to the National Party Convention, State at Large**

ROGER BUCHANAN is well qualified by experience, education and training to serve you as Delegate to the Democratic National Convention in 1960. He has had broad and high level experience in Government Organizations, Community Service Committees, Labor Organizations and Educational Groups.

ROGER BUCHANAN, a Korean Veteran, is a descendant of a Pioneer Oregon family. Born and educated in Oregon he attended Portland Public Schools, received his Bachelor of Science Degree from Portland State College in Political Science, History and Economics, and has done extensive, post graduate, study in Labor-Management Relations and Political Science at the University of Oregon.

ROGER BUCHANAN is an experienced Lecturer and Public Speaker on Political, Historical, Labor and Economic subjects. He has been an active participant in organizations working to solve some of the many problems that face the State of Oregon and the Pacific Northwest. BUCHANAN served as Vice-Chairman of the Oregon Committee on

Migrant Affairs. He is a member of the Urban League and the City Club of Portland.

**BUCHANAN Supports:**—Oregon Economic Growth and Expansion,—Sensible Tax Laws,—Equal Rights for all Americans,—Conservation of our Natural Resources,—Veterans Programs,—More Consideration for our Senior Citizens,—Sound and Equitable Farm Program,—Better and More Effective Education for our children.

**BUCHANAN Opposes:**—The Sales Tax,—Careless Destruction of our Natural Resources,—Waste in Government.

ROGER BUCHANAN, a native Oregonian, and an active Democrat, has the Experience, Education and Training to be highly Effective in the Office of Delegate to the Democratic Party National Convention.

Elect ROGER BUCHANAN, a liberal Democrat and Veteran who is Experienced and Qualified for this office, and who will support a ROOSEVELT-TRUMAN Democrat for President. Buchanan favors Hubert Humphrey for President but will support the choice of Oregon's Democratic Voters in the Oregon Primary Election.

**ROGER BUCHANAN FOR DELEGATE TO THE DEMOCRATIC NATIONAL CONVENTION COMMITTEE**

Senator William A. Grenfell, Chairman	Paul S. Wiggins, Attorney at Law
George W. Gates, Co-Chairman	Allen Hoffard
James C. Weatherall, Secretary-Treasurer	David Earl

Democrat

**JAMES O. BURNS**

For Delegate to the National Party Convention, State at Large



**SLOGAN:** Honest Approach, Intelligent Appraisal, Courageous Conviction,  
Decisive Action with "Kennedy" for President.

Married; wife, Carol; son, Jamie.

I promise to support winner of Oregon Primary.

Life-time Oregon resident.

Overseas Veteran World War II, Prisoner of War.

Secretary-Treasurer of Dunn Bros., Inc., pioneer retail establishment in operation since 1893.

Democratic County Chairman 12 years.

Vice-Chairman Gilliam County School Reorganization Committee.

Chairman County High School Advisory Board.

Condon City Council, 1951-52; Mayor, City of Condon, 1953-54.

Exalted Ruler, Condon Elks' Lodge, 1954-55.

Fund Drive Chairman, County Red Cross, 2 years.

Past Chairman, Gilliam County Memorial Association.

Past Commander, American Legion Post 25; V.F.W., Post No. 6096.

---

(This information furnished by James O. Burns)



**Democrat**

**KEITH BURNS**

**For Delegate to the National Party Convention, State at Large**



KEITH BURNS will make an outstanding contribution to Oregon's delegation to the Democratic National Convention at Los Angeles in July.

OREGON'S DEMOCRATIC LEADERS RECOGNIZE KEITH BURNS FOR HIS ABILITY IN POLITICAL AFFAIRS

NORMAN O. NILSEN, your State Commissioner of Labor, chose Keith Burns to be vice-chairman of his campaign for that office in 1958.

State Senator MONROE SWEETLAND chose Keith Burns to manage his campaign for Secretary of State in 1956.

C. GIRARD (JEBBY) DAVIDSON, your Democratic National Committeeman, chose Keith Burns to manage his campaign for that office in 1956 and for re-election this year.

THE YOUNG DEMOCRATIC CLUBS OF OREGON chose Keith Burns as their President in 1954.

THE YOUNG DEMOCRATIC CLUB OF MULTNOMAH COUNTY chose Keith Burns as their President in 1954.

KEITH BURNS is a 33 year old Portland lawyer who serves as a Deputy District Attorney for Multnomah County. He lives in Portland with his wife and daughter. He will support the winner of Oregon's Presidential Preferential Primary although his personal choice is Senator Hubert H. Humphrey about whom the world's first lady Eleanor Roosevelt has said "has that spark of greatness" needed in the White House.

**MAKE YOUR VOTE COUNT!** Choose a delegate who will work for a liberal Democratic platform and for your Democratic candidates, which will mean a Democratic Victory in November.

DEMOCRATIC VOTERS FOR KEITH BURNS COMMITTEE  
Mrs. Ruth Raske, Secretary-Treasurer

(This information furnished by Democratic Voters for Keith Burns Committee)

**Democrat****W. W. (BILL) CAMPBELL****For Delegate to the National Party Convention, State at Large**

Slogan—"Loyal Democrat, staunch partisan".

Registered Democrat since adulthood—firmly believes in the great liberal principles and ideals of the Democratic Party—active and outspoken in opposition to Republicanism ("new image" or old) and its plutocratic philosophy that the welfare of wealth is more important than the welfare of people.

Precinct Committeeman—effective campaigner for Democratic candidates.

Excellent public service record as Multnomah County Treasurer—(Democratic incumbent since 1956.)

Member Oregon Department of Veterans Affairs Advisory Committee—(by appointment of Governor Bob Holmes.)

Will go to the Convention unpledged to any presidential candidate except the choice mandated by the Democratic voters of Oregon.

W. W. (BILL) CAMPBELL  
4601 E. Burnside St.  
Portland 15, Oregon

Democrat

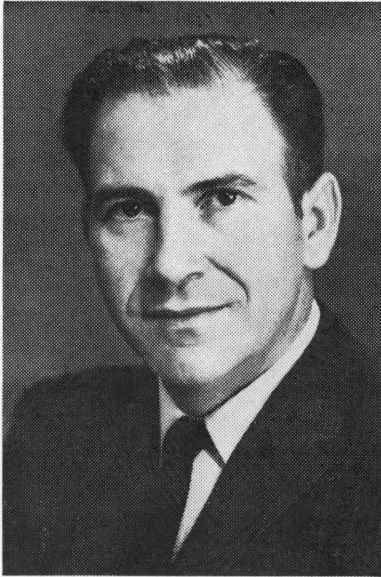
**WILLIAM (BILL) CARNESE****For Delegate to the National Party Convention, State at Large**

WILLIAM CARNESE served as a delegate to the 1960 Oregon State Democratic Convention. He is Chairman of the South-City Legislative Sub-District of Multnomah County. He is a member of the Multnomah County Central Committee Executive Board. He will support the people's choice for President.

BILL CARNESE believes that a very important job is the framing of the Democratic Platform because it is the platform upon which the next President of the United States must win. BILL CARNESE can contribute very much to this phase in that he has had "his ear to the ground" by working close to the Democratic Voter through his daily work in party affairs and also through the precinct level.

WILLIAM CARNESE, a native Oregonian was born in Portland, Oregon. He is 43 years old, married and has two children. He attended Glencoe Grade School, Franklin High School and the Oregon Institute of Technology. He is a World War II Navy Veteran, Honorary Deputy Sheriff of Multnomah County,

member of V.F.W. Post 81, Cleveland High School Dad's Club, Ex-newsboys Assn., Portland Active Club, Milwaukie B.P.O.E. and is also the Precinct Committeeman for Precinct 94 of Multnomah County. MR. CARNESE IS also a property owner and therefore a Taxpayer.

BILL CARNESE is an owner-partner in the firm of Peccia & Carnese Upholstering Company. From his experience in that company he was Commissioned to the State Furniture and Bedding Advisory Council by Governor Robert D. Holmes.

He is a journeyman of three trades, and is an honorary member of the I.M.U. of N.A.

Through his wide experience we believe that BILL CARNESE will do our party credit both in drafting a sound Democratic Platform and also an unbiased backing of the Presidential Candidate emerging from our great State of Oregon by majority vote.

We, The Committee To Elect WILLIAM CARNESE AS A DELEGATE to the Democratic National Convention were all Delegates to the Oregon State Democratic Platform Convention:

Representative Grace Olivier Peck  
Mary Miles  
Maxine E. Johnson  
Winifred Gerhardt  
Barbara Haggerty

Representative Norman Howard  
Robert Bradlee  
Philip D. Lang  
Martin Fitzgerald  
William Scott

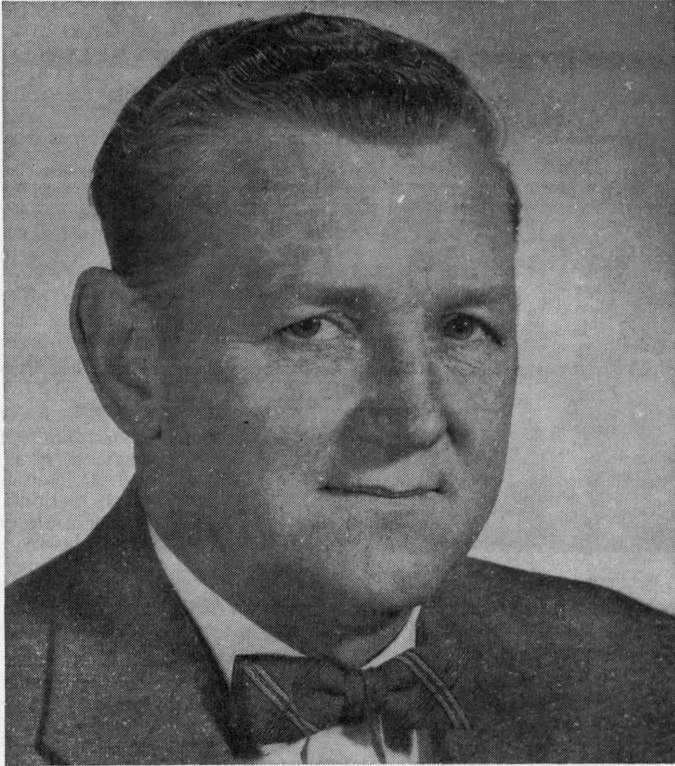
**Democrat****HAROLD B. (HAL) CHRISTOPHER****For Delegate to the National Party Convention, State at Large**

Hal Christopher is a life-long Democrat and is now serving in the Oregon Legislature as a representative from Multnomah County. He is 47 years old and a resident of Oregon for 45 years.

Hal says: "Oregon's Democratic presidential primary choice will have my loyal support."

Hal Christopher will work for and support a strong and sound national Democratic platform of which the people of the state of Oregon can be proud, a platform for the benefit of all.

Hal Christopher will appreciate your vote for one of the 24 positions of delegate at large to the National Convention.

**HAROLD B. (HAL) CHRISTOPHER**

---

(This information furnished by Harold B. (Hal) Christopher)

**Democrat**

**JACK CHURCHILL**

**For Delegate to the National Party Convention, State at Large**



**VOTE FOR WAYNE MORSE—Oregon's courageous liberal**

**and**

**VOTE FOR JACK CHURCHILL.**

**JACK CHURCHILL** is actively working to promote the candidacy of **WAYNE MORSE** in Oregon and across the country for the office of President.

**WAYNE MORSE** is devoted to the worth and dignity of human life everywhere. **MORSE** has the courage to be counted on every issue. He follows where the facts lead and does not bow to the pressure of special interests.

**WAYNE MORSE** has the quality of mind and heart that would make him a truly great President in the great Democratic traditions of Franklin D. Roosevelt and Harry S. Truman.

**JACK CHURCHILL**

---

(This information furnished by Jack Churchill)

Democrat

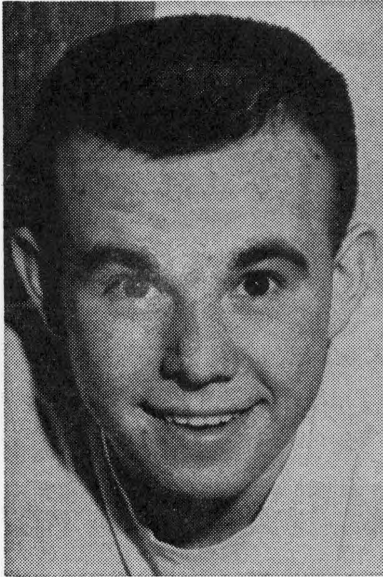
**DON CLARK****For Delegate to the National Party Convention, State at Large**

Dynamic DEMOCRATIC leadership is needed to awaken the American people to the vital problems facing our nation:

**INTERNATIONAL RELATIONS**

Disarmament  
Foreign Policy  
United Nations

**DOMESTIC ISSUES**

Missile gap  
Conservation  
Multi-purpose dams  
Education  
Agriculture  
Human Rights  
Tax structure  
Business and industry  
The aged  
Health and welfare

Clark was born in Silverton, Oregon, in 1933 and attended Woodstock School and Franklin High in Portland. He attended Vanport, Portland State College and received his A.B. degree from San Francisco State College. He is an educator with the Portland Public Schools. Clark is married and the father of two children who attend the Public Schools. A lifelong Oregonian and a hard working Democrat, Clark will ably represent you at the National Convention.

**DON CLARK**

Democrat

## VERNON COOK

For Delegate to the National Party Convention, State at Large

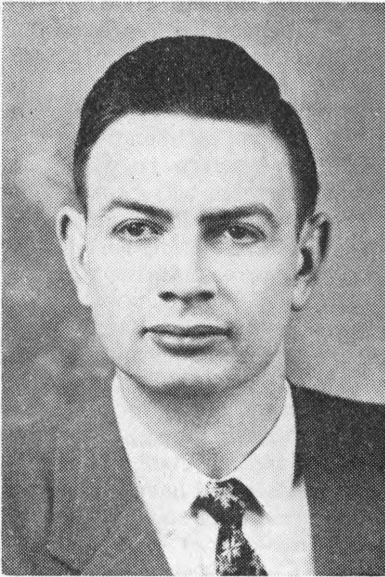

ELECT AN ACTIVE, LIBERAL DEMOCRAT AS DELEGATE TO THE NATIONAL CONVENTION.

State Representative VERNON COOK served with distinction as a member of the House of Representatives during both the 1957 and 1959 sessions. He was a member of the committees on Taxation, Elections, and Judiciary, and Chairman of the Local Government Committee. He is now serving as a member of the Joint Senate and House Interim Tax Committee.

Vern will support the winning candidate in Oregon's presidential primary, in keeping with the spirit and letter of Oregon law.

Vern's principal interest in attending the national convention is to be able to work for a liberal Democratic platform on the national level as he worked for a liberal platform at the State Democratic Platform convention in Salem this year. If elected a delegate, Vern will work for planks which include:

- (1) Opposition to the Republicans' high interest, tight money policies.
- (2) Support of a defensive and space program equal to and superior to that of Russia.
- (3) Support of strong civil rights legislation.
- (4) Support of adequate health, welfare and social security legislation.
- (5) A positive program for agriculture and for the disposal of surplus food.
- (6) Repeal of anti-labor provisions of both the Taft-Hartley Act and the Labor-Management Reporting and Disclosure Act of 1959.

VERNON COOK is a hard worker and a creative force in the Democratic Party of Oregon. He has been active in the Young Democratic organizations, serving in many posts, including service as president of the Young Democrats of Oregon 1954-56. He was charter president of East Multnomah County Democratic Forum. Vern has served as committeeman in both Clackamas and Multnomah Counties, as Finance Chairman for the Multnomah County Central Committee, and as a delegate to the 1960 Democratic Party of Oregon Convention, where he served on both the Rules and the Platform and Resolutions Committees. Vern is now the State Chairman of the Democratic Registration Census and Drive.

VERNON COOK is well qualified to be a delegate to the Democratic National Convention.

VERNON COOK FOR DELEGATE COMMITTEE

John Kerbow, Secretary

**Democrat****ALFRED H. CORBETT****For Delegate to the National Party Convention, State at Large**

Delegates to the Democratic National Convention represent the people of Oregon not only in casting votes for presidential and vice presidential nominees, but also in drafting and voting upon the Democratic party platform on which our election campaign will stand.

In performing these and other duties, I believe that my background and experience as State Senator and, before that, as State Representative, as practicing attorney, family man, and recently as chairman of the Multnomah County Delegation to the Democratic State Platform Convention, will help me be of service to our party and our state.

As a legislator I have worked for laws to benefit the state at large, as well as my district of Multnomah County. I have been a strong proponent of measures to increase em-

ployment opportunities, sponsoring bills to bar discrimination in employment based on age, and supporting bills to increase and conserve our natural resources, to improve state parks, to provide meat inspection, to protect civil rights of every citizen regardless of race, creed or color, and to bring educational opportunities to the young people of our state.

Four years ago I was co-chairman of the Stevenson for President Committee, and believe that the democratic principles so well stated by Adlai Stevenson should guide the delegates in selecting our standard bearer this year. Of course, in fulfilling the duties of a delegate I will be bound by and will follow Oregon law regarding support of the peoples' choice.

During the presidential campaigns four years ago, I traveled widely in Oregon and talked with people in most areas of our state about their hopes and problems. With this knowledge and with a background of legislative and federal experience (Defense Electric Power Administration, 1951-2) I feel that I can help to bring strong and informed representation to the convention on behalf of the people of Oregon.

**ALFRED H. CORBETT**



## Democrat

## MIKE DE CICCO

## For Delegate to the National Party Convention, State at Large



Under the Slogan "The Democrats Choice—a Roosevelt-Truman Democrat—for Less Taxes", Michael M. De Cicco is a candidate for Democratic Delegate to the National Convention on the Democratic ticket.

A native son, born in Portland in 1894, Mr. De Cicco's parents came west to Oregon in 1872. His father, Anthony De Cicco, was an Engineer railroad builder. In boyhood he attended the Failing and Harrison schools, and Multnomah College. Was an outstanding linesman on the Multnomah Athletic Club's football team, 1916-1920. Has always been an active sportsman.

Mr. De Cicco is a lifelong Democrat. Now President of the Jackson Club of Oregon, he has been a member of the County Committee, always a ready and willing party worker. Thirty years as committeeman, now of precinct No. 55. Was elected member of the Second Constitutional Convention and ran for and was nominated for the legislature several times. He is a past president of Willamette Democratic Society, President of the Jackson Club of Oregon, member of the Izaak Walton League, Multnomah Hunters' and Anglers' Club, and a life member of Portland Transportation Club, Oregon Motor Vehicle Association, Ye Oldtimers Baseball Association, and Progressive Business Men's Club, and the International Bowling Congress.

Strongly interested in social service, Mr. De Cicco is a long-time member of the Eagles, The Elks and Oregon Dads; especially interested in fraternal support of old age pensions and other humanitarian ideas and liberal principles.

After business college training, Mr. De Cicco was employed by the Oregon Journal and worked up to manager of transportation, and writer. During the past thirty years he has been in business for himself; owns his buildings and plant at 2315 S. W. Water Avenue. He is distributor for U. S. Rubber Company's GILLETTE tires for the Northwest. He also publishes the STAR newspaper.

"Mike's" progressive record, as above briefed, is an attest of his assurances as a candidate for Democratic delegate. He will always have at heart the best interests of both workingman and businessman.

He has two sons who served in World War II.

MIKE DE CICCO

**Democrat**

**PAT DOOLEY**

**For Delegate to the National Party Convention, State at Large**



Pat Dooley, former Speaker of Oregon House of Representatives, knows Oregon's people and its affairs.

Pat Dooley, lawyer, combat veteran, experienced in government, supporting Senator John F. Kennedy, the choice of Oregon's Democrats.

**PAT DOOLEY**

**Democrat**

**ROBERT B. DUNCAN**

**For Delegate to the National Party Convention, State at Large**



Robert B. Duncan, 39, Medford attorney, is Speaker of the House of Representatives. He is married, has five children, was first Democrat elected to legislature from Jackson County in eighteen years.

Duncan's record demonstrates his loyalty to his party. In the legislature he has opposed the sales tax, worked for the preservation and multipurpose development of our natural resources and sought to secure for Oregon a fair share of the federally developed power of the Columbia Basin. Duncan has worked for economy in government but knows that the tax dollar well spent makes Oregon a better place in which to live.

Duncan will, of course, be guided as delegate by the wishes of Oregon Democrats. He has served as Jackson County campaign chairman for Adlai Stevenson in 1952 and 1956. Duncan would like to see a Stevenson-Kennedy slate in 1960 but Democrats can be assured that he will always work for the good of the party.

WARD SPATZ, Chairman, 1036 Reddy Avenue, Medford, Oregon

(This information furnished by Duncan for Delegate Committee)

Democrat

**GLADYS M. EVERETT****For Delegate to the National Party Convention, State at Large**

Gladys M. Everett, a native Oregonian born in Dufur. Moved to Portland, graduated from Highland Grammar, Jefferson High and the University of Oregon Law schools.

Gladys M. Everett's legal background includes over 15 years in the private practice of law and service as special attorney in the U. S. Department of Justice, Lands Division. She was the first woman Judge to sit on Portland's Municipal Court, having been appointed by Mayor Joseph K. Carson. As a longtime owner of a small wheat and cattle ranch near Condon, she knows something of the Oregon farmers' problems.

Gladys M. Everett has always been active in community and civic work. She served 4 years on the State Welfare Commission, 6 years Portland Civil Service Commission, a member of City of Portland Re-Organization Committee, was on Girl Scout Council, board member of the State and the Portland Leagues of Women Voters, YWCA, Oregon United Nations, was President Professional Womens League, also member of Portland World Affairs Council, Federated Womens Clubs, Multnomah County, State and American Bar Associations and many other professional and fraternal organizations.

Gladys M. Everett will support Oregon's choice for President in the May Primary although her preference is Senator Kennedy whom she has endorsed. On March 2, 1960, just six days prior to his untimely death, Senator Neuberger wrote as follows:

"In our opinion, Gladys M. Everett is eminently qualified to serve as a delegate to the Democratic National Convention in Los Angeles. In addition to being one of Oregon's outstanding woman attorneys, she has the traits of character and integrity and intellect which recommend her for such an assignment. We urge all our friends and associates to back the candidacy of this friend and neighbor of ours.

(Signed) Dick and Maurine Neuberger."

Gladys M. Everett, a lifetime Democrat, was a charter member of the Young Democratic Club, one-time Vice-Chairman of Multnomah County Democratic Central Committee and many years a precinct committeewoman. She is a member of the Piedmont Presbyterian Church.

**COMMITTEE FOR ELECTION OF  
GLADYS M. EVERETT AS DELEGATE AT LARGE**

Dorothy Flegel

---

(This information furnished by Committee for Election of  
Gladys M. Everett as Delegate at Large)

**Democrat**

**AL FLEGEL**

**For Delegate to the National Party Convention, State at Large**



Vote for Al Flegel, a life long Democrat with liberal political views, as delegate to the Democratic National Convention. Born in Oregon and educated in Oregon schools, Flegel will follow the instructions of the voters in Oregon in selecting a winning Presidential nominee.

Al Flegel was elected Mayor of Roseburg three times, he has served as Vice Chairman and Chairman of the Douglas County Central Committee and is now serving his second term in the Legislature. Flegel was the unanimous choice of Oregon Democrats to serve as permanent chairman of the historic State Democratic Convention at Salem. You can vote for him with confidence. Al Flegel will represent you faithfully at all times.

**AL FLEGEL**

Democrat

**HARRY C. FOWLER****For Delegate to the National Party Convention, State at Large**

I have been a precinct committeeman for eight years and vice-chairman of the Crook County Central Committee for four years.

I will support the State Democratic platform as a delegate to the National Convention as well as the voters' decisions in the Oregon primary.

I am 45, married and have three children, Gary 8; Sharon 9; and Frederick 12. I was born in St. Clair County, Missouri and moved to Oregon in 1938. I graduated from the University of Oregon in 1947 and shortly thereafter my wife and I moved to Prineville.

I am vice-president of the Oregon Juvenile Court Judges Association and a member of the Governor's Committee on Children and Youth. I was a dele-

gate to the recent White House Conference on Children and Youth. I have been active in recent years as a small businessman and today am serving the people of my area in the elective position of County Judge. I know the aspirations and desires of the farmer, the businessman and the working people of Oregon on the basis of first hand experience.

I am a veteran with five years service in the Army during World War II. I am a member of the Veterans of Foreign Wars and the American Legion.

I stand firmly for the elimination of inter-service bickering and am a staunch supporter of the need for realistic defense planning based on science and research which will lead to an end to the tragic waste of the tax payers' money on useless and extravagant experiments by the individual services on defense equipment that quickly becomes obsolete.

I stand for the complete development and utilization of Oregon's natural resources, a re-evaluation of some aspects of the Landrum-Griffin labor law, strict adherence to the Constitution and Supreme Court decisions in the application of Civil Rights for all the people, an extension of Federal aid, with State control, in the area of education, a positive approach to the problem of unemployment, a re-evaluation of timber and grazing land policies of the Federal Government and a realistic program for the youth and aged people of this country, and a foreign policy based on more economic aid and less military aid.

**HARRY C. FOWLER**

---

(This information furnished by Harry C. Fowler)

Democrat

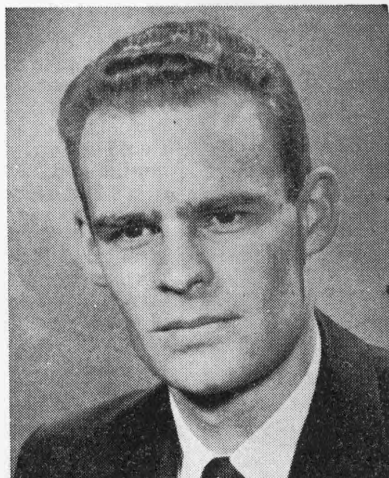
**WILLIAM F. FRYE****For Delegate to the National Party Convention, State at Large**

**WILLIAM F. FRYE** is the conscientious young district attorney from Lane County who can responsibly represent the interests of Oregon Democrats as a delegate to the National Convention.

**WILLIAM F. FRYE** is qualified and has a working interest in the aims and principles of the Democratic Party . . . he has been a precinct committeeman, zone captain and president of the Lane County Young Democrats. His actions have demonstrated a keen interest in the public welfare—his support-for-dependent-children program, need for public housing, slum clearance and urban renewal.

**WILLIAM F. FRYE** believes that any candidate for the presidential nomination should be concerned with these issues which will be before the Democratic Convention:

1. **NATIONAL DEFENSE** and **INTERNATIONAL RELATIONS** . . . alertness to the needs of this country in the space age and the problems of world peace.

2. **LABOR LEGISLATION** . . . the strength of our economy depends on federal legislation expanding, and not restricting, labor's right to organize and bargain collectively under majority rule.

3. **AGRICULTURE** . . . a sound farm program, based upon the needs of both farmers and consumers, is essential to the stability of the nation's economy.

4. **NATURAL RESOURCES** . . . continued dedication to the Democratic Party's principles of conservation and utilization in the best interests of the people of our nation.

5. **CIVIL RIGHTS** . . . the President, like our party, must be a leader in this field who demonstrates by actions, not passive acquiescence, the need for putting into legislation the principles contained in the Constitution and enunciated by the Supreme Court.

6. **PUBLIC HOUSING AND THE RIGHTS OF OUR SENIOR CITIZENS** . . . the need for federal legislation in the true tradition of the Democratic Party.

7. **TAXATION** . . . while it is desirable to balance the budget, this should not be done at the expense of failing to fulfill the basic governmental obligations in the fields of human rights and human welfare.

**ETHEL I. MILLER**

1601 Olive St., Eugene, Oregon

---

(This information furnished by Ethel I. Miller)

Democrat

**M. JAMES GLEASON****For Delegate to the National Party Convention, State at Large**

This is a year of great decisions.

Democratic government at home and abroad is being repeatedly challenged. It must daily prove its worth and strength. Experience, mature judgment, and common sense must guide the future of America and the selection of its leaders.

M. James Gleason has served two terms in the Oregon legislature and twelve years as a Multnomah County Commissioner. He is president of the National Association of County Offi-

cials—Western Region. He is chairman of the Tri-County (Multnomah, Washington and Clackamas) Sanitary Authority. He is serving his fourth term as chairman of the County Commissioners of Multnomah County. He is a student of government with a broad background of practical experience in public administration.

M. James Gleason will serve us well in the selection of a winning national ticket pledged to a program of constructive and positive action at home in the solution of problems concerning agriculture, labor, civil rights, conservation and resource development, national defense, and better treatment of our senior citizens. He will likewise serve us well in the selection of a president who will give us a dynamic and effective program in the field of international relations and in our constant search for peace with honor and security.

**ELECT M. JAMES GLEASON DELEGATE. HE WILL SERVE US WELL.**

**GLEASON FOR DELEGATE COMMITTEE**  
A. C. Bowman, Chairman

---

(This information furnished by Gleason for Delegate Committee)



**Democrat**

**NICHOLAS GRANET**

**For Delegate to the National Party Convention, State at Large**

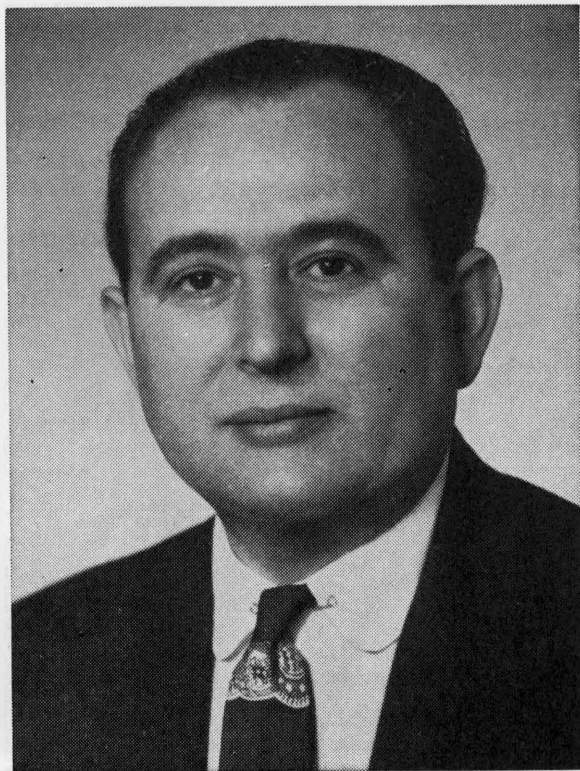

Nicholas Granet is a Portland attorney and a veteran of Democratic Party activities in Oregon, and former Chairman of the Multnomah Democratic Central Committee which he served with distinction.

Mr. Granet was a delegate to the Democratic Convention at Chicago in 1952 when Adlai Stevenson was nominated.

Nicholas Granet was elected to the School Board of School District No. 1 on May 16, 1958, and he is Vice-Chairman of the Oregon State Blind Commission.

Nicholas Granet believes that the Democratic nominee for President in 1960 should be a liberal in the tradition of Franklin Delano Roosevelt.

Nicholas Granet is a constitutional liberal Democrat in the tradition of Franklin D. Roosevelt, Harry Truman and Senator Wayne L. Morse and he will ably represent the Democrats of Oregon at the 1960 Convention.

P. O. MARSUBIAN  
5123 N. Maryland Street  
Portland, Oregon

---

(This information furnished by P. O. Marsubian)

**Democrat****EDITH GREEN****For Delegate to the National Party Convention, State at Large**

EDITH GREEN is completing her sixth year as a member of Congress. In each succeeding election since 1954, the voters have returned her to the House with an increasingly larger majority. In 1958, they gave her over 65% of the total vote.

Her accomplishments have made her one of Oregon's outstanding Democrats. In 1956 she was a delegate to the National Convention and served on the National Democratic Platform Committee.

Adlai Stevenson chose her to make one of the seconding speeches for his nomination. Adlai Stevenson said of Edith Green: "Rarely has a new member of Congress written such a record of achievement, gained such respect from her colleagues and won so eminent a reputation."

After her re-election in 1956, she was one of two women in the United States invited to serve on the National Democratic Advisory Council.

It is her hope to help draft the 1960 Democratic Platform, carry it to the floor of Congress and there work diligently for its enactment.

As chairman of Senator Kennedy's Oregon Committee she said: "The Democratic party has a wealth of able leaders. A national administration headed by Senator Kennedy as President would provide America with an outstanding team to enable our nation to regain its position of world leadership."

EDITH GREEN COMMITTEE

Edna Scales, Secretary

---

(This information furnished by Edith Green Committee)

Democrat

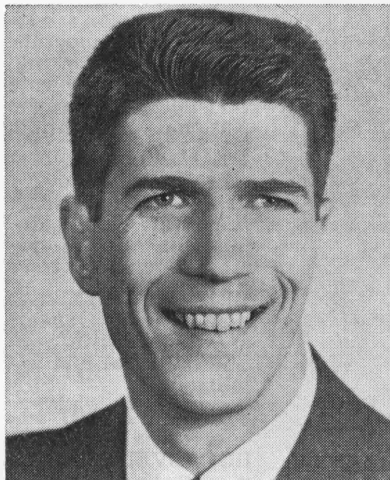
**WILLIAM A. GRENFELL, JR.****For Delegate to the National Party Convention, State at Large**

WILLIAM A. GRENFELL, JR., hard-hitting young Senator in the Oregon Legislature would appreciate your continued confidence in his ability by giving him your support in his race for a seat at the 1960 Democratic National Convention.

Senator GRENFELL was born, raised and educated in Oregon, and except for two tours in the Armed Forces as an enlisted man (Navy, World War II, and Air Force, Korean War) he has resided in our state. Now married, with identical twin boys added to the ranks of his own family, he feels a strong call to help provide better government facilities, better public schools and colleges, and modern laws for an ever-progressing free-world society. His livelihood is that of a municipal firefighter (10 years of public service). His education has culminated with a Bachelor of Science degree from Portland State College major-

ing in social and political science. He is working toward a Master's degree in Education and holds teaching certificates now.

Senator GRENFELL was first elected to the House of Representatives in 1954 serving as the youngest member of the Legislature. He was re-elected in 1956 serving in the regular and special sessions. Advancing to the Senate last session, he held membership on the Education, Local Government, Game, Elections, and Veterans (chairman) Committees. In past sessions he served on the powerful House Taxation Committee.

Senator GRENFELL believes that for the Democratic Party to win Presidential elections in modern America, the candidates must be strong, forthright, and fighting liberals. SENATOR HUBERT H. HUMPHREY of Minnesota is the man who can send Dick Nixon to an early retirement.

HUBERT HUMPHREY HAS THE STAMINA OF YOUTH AND THE MATURITY AND VISION TO BE A GREAT PRESIDENT. He was not born with a silver spoon, but suffered with America through the depression, the Dakota dust bowl, and Republicanism's dynamic apathy eras. He knows the farmers' plight because he was born, raised, and educated to these problems. He knows the problems of small business because he and his family have always been a part of it. He knows the feelings of labor because he has had to work hard for what he has gained.

It is no wonder that ELEANOR ROOSEVELT calls HUBERT HUMPHREY THE MAN WITH THE SPARK OF GREATNESS.

GRENFELL FOR DELEGATE COMMITTEE

Roger Buchanan, Chairman

**Democrat****BEULAH HAND****For Delegate to the National Party Convention, State at Large**

BEULAH HAND is one of Oregon's outstanding Democrats. She's hardworking; she merits your vote for delegate to the National Convention.

BEULAH HAND serves you well every day as a party leader: she's state vice-chairman of the Democratic Party.

BEULAH HAND is honest—with herself as well as with you. She is liberal and intelligent.

BEULAH HAND adheres to the ELEANOR ROOSEVELT doctrine in selecting a presidential candidate. She feels that a president should have brains, the capacity for hard work and the ability to grow with the responsibility of the office.

**PERSONAL BACKGROUND:** Born in Baker, Oregon, 1917, of a "hard rock" mining family who

wagon trained to Eagle Valley in 1865. Started school in Homestead, Oregon (basin of the Hell's canyon dam) attended Baker and Portland grammar schools, Lincoln and Roosevelt High Schools, Reed College, University of Nevada, and Oregon State College.

Worked in hop yards, apple orchards, canneried during depression, the Oregonian advertising department for several years, for Pacific Naval Advance Bases in Port Hueneme, California, and Oregon Shipyards as a time checker during World War II while husband served in navy.

Married to O. Floyd Hand, materials engineer of Bonneville Power Administration in 1937.

**Have a HAND in the National Convention—Vote for BEULAH**

**BEULAH HAND FOR DELEGATE COMMITTEE**

Mrs. Dave (Nancy) Epps, Chairman  
Sweet Home

---

(This information furnished by Beulah Hand for Delegate Committee)

**Democrat**

**JIM HARRISON**

**For Delegate to the National Party Convention, State at Large**



As a Democrat and an Oregonian by choice, I seek your support in my race for the position of Delegate-at-large to the 1960 Democratic National Convention.

The 1960 Convention will mark a turning point in the history of our great party. Either we will nominate a ticket of whom we can be proud, and write a straightforward, liberal platform of which we can be proud, or the Democratic Party will deserve—and receive—repudiation by the American people.

As Secretary and Organization Chairman of the Multnomah County Democratic Central Committee in the epochal 1954 campaign, as a staff member of the United States Senate during 1957 and 1958, and as Administrative Assistant to Representative Edith Green since the beginning of 1959, I have worked with, and come to know, the major candidates for the Presidency on the Democratic ticket.

My personal preferences for the Democratic nomination are Kennedy for President, and Humphrey for Vice-President.

I will, of course, support the candidacy of the winner of the Oregon preferential primary, and I will fight for a platform representing the best traditions of the Democratic Party's great historic leaders—Jefferson, Wilson, Roosevelt, Truman, and Adlai Stevenson.

**JIM HARRISON**

---

(This information furnished by Jim Harrison)

Democrat

A. F. HARTUNG

For Delegate to the National Party Convention, State at Large



A. F. (AL) HARTUNG was born June 18, 1897, on a Wisconsin farm. He entered the West Coast lumber industry as a logger at the age of 18.

Long active in the labor movement, Hartung was elected president of his local union at Vernonia, Oregon in 1936.

Since that time Al Hartung has served as President of the Columbia River District of the International Woodworkers of America, as Regional Director for the state of Oregon for the C.I.O. and as a representative of the IWA and CIO on the lumber products division panel of the War Production Board.

A. F. (AL) HARTUNG is a member of the U. S. Bureau of Interior's Oregon-California Land Advisory Board, a member of the AFL-CIO Executive Board, a vice president of the Industrial Union Department of the AFL-CIO, and a member of both the Housing and the Regional Development and Conservation Committees of the AFL-CIO.

A. F. (AL) HARTUNG has been and is an active Mason, belonging to Masonic Lodge No. 164, Sherwood, Oregon, Ancient and Accepted Scottish Rite, Portland, Shriner, Al Kader Temple, Portland and Order of Eastern Star No. 126, Sherwood, Oregon.

A. F. (AL) HARTUNG said in filing for election as a delegate to the National Democratic Convention that, "The need for labor spokesmen at the Democratic Convention can best be supported by the type of labor legislation that was passed at the last session of Congress.

"Labor comes to grips with the problems of the unemployed workers and is best qualified to help formulate policies that will make it possible for these workers to again become usefully employed.

"Labor also is close to the medical, housing and other problems of those people who are attempting to survive on social security and relief.

"Labor is vitally interested in national defense and foreign policy. For these and many other reasons I have filed as a candidate for Democratic Convention Delegate with the thought in mind that I can contribute towards establishing a convention platform that will clearly meet the needs of the working people of this state and our nation."

A. F. (AL) HARTUNG is by virtue of background and training well equipped to represent the working people of Oregon at the Democratic National Convention. A vote to send Al Hartung as a delegate is the next best thing to going yourself because he will be best able to represent you and your desires at the policy forming meeting.

A. F. (AL) HARTUNG has been recognized for his ability and leadership in both the Who's Who of Oregon and the Who's Who of the United States. He is known to be an able, capable and honest leader of a trade union organization representing the employees in the Northwest's No. 1 industry.

Make this background of work and experience in behalf of the working people available at the Democratic National Convention. Elect A. F. (AL) HARTUNG your delegate to represent you at this important meeting.

**SLOGAN: LABOR NEEDS CONVENTION REPRESENTATION.**

(This information furnished by A. F. Hartung)

Democrat

**JOE HAWKINS**

**For Delegate to the National Party Convention, State at Large**



JOE HAWKINS' ability and integrity have been recognized by the Democratic Party and the People. Joe was elected Multnomah County Assessor by a tremendous majority. Joe has efficiently reorganized the Assessor's office, and given courteous attention to the problems of every Homeowner.

ELECTED an alternate to the Democratic State Platform Convention, he attended as a full Delegate serving on the Economic Development Committee. Joe presented to his County Committee a plank providing property tax relief for Senior Citizens.

JOE HAWKINS, a lifelong Democrat, has always believed in principles which have produced a strong Democratic majority.

THE DEMOCRATIC PARTY is strong when it represents the will of ALL the people. The Democratic Party

is strong when it recognizes and supports the needs of Agriculture. The Democratic Party is strong when it puts Home Ownership within the reach of EVERYONE.

JOE HAWKINS believes Oregon needs a Presidential Candidate and Party Platform that will enable us to get maximum potential from our Timber, our Power, our Agriculture, our Industry, and mostly, our Human Resources.

JOE HAWKINS believes that the Convention must choose Leaders and Platforms that will:

1. Create the greatest prospect of serving the needs of ALL THE PEOPLE of Oregon and the Country at large.
2. Provide Programs and Solutions for our common problems of Peace and Security which will meet the test of the Atomic Age.
3. Conduct and support a VIGOROUS and WINNING campaign in 1960!

**JOE HAWKINS FOR DELEGATE AT LARGE COMMITTEE**  
Clifford Alterman, Secretary

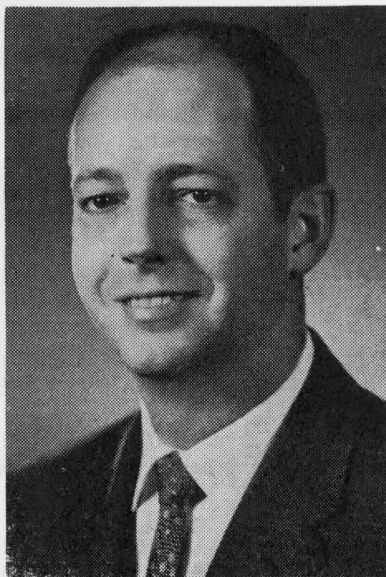
**Democrat****DALE A. HENDERSON****For Delegate to the National Party Convention, State at Large**

DALE A. HENDERSON of Multnomah County should be one of your delegates to the National Democratic Convention. He is a tireless worker for our Party. For many years his energies have been spent to fulfill our liberal goals.

DALE HENDERSON became a precinct committeeman in 1952. In 1953 he helped organize the East Multnomah County Democratic Forum, serving as the first vice president and was elected president of the Forum in 1956.

DALE HENDERSON served as division leader in 1954 and in 1957 was appointed organizational chairman of the Democratic Party of Multnomah County. In this capacity, he helped lead the Democrats to their outstanding success in 1958. Every Democratic candidate running on a county-wide basis was elected. In 1958, Dale was elected Alternate Chairman of the Multnomah County Democratic Central Committee. He has been the chairman of numerous picnics, dinners and fund raising events.

DALE HENDERSON is 36, a teacher, homeowner, married, and the father of five daughters. He is a member of the Portland Teachers' Union, Phi Delta Kappa, professional education fraternity, and Phi Alpha Theta, honorary historians fraternity. He is a combat veteran of World War II and is a member of the Disabled American Veterans. He is presently serving as Co-chairman of Educators for WAYNE MORSE.

DALE HENDERSON will work for a platform based on the great liberal policies of the Democratic Party.

**WAYNE MORSE—A FIGHTING LIBERAL FOR A DEMOCRATIC VICTORY IN '60!**

**DALE HENDERSON FOR DELEGATE COMMITTEE**  
Robert Freeman, Secretary.

---

(This information furnished by Dale Henderson for Delegate Committee)



**Democrat**

**ALLEN HOFFARD**

**For Delegate to the National Party Convention, State at Large**

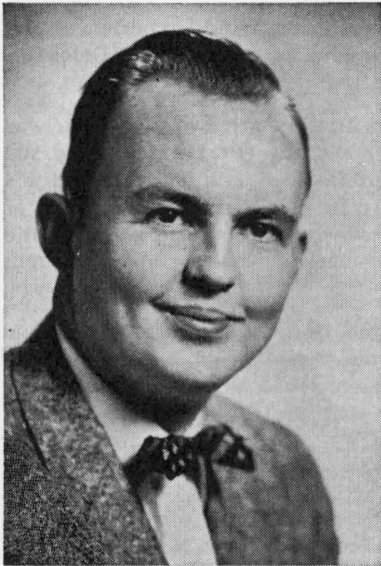

ALLEN HOFFARD is a working Democrat who will represent our party and the state of Oregon with dignity, enthusiasm and energy at the Democratic National Convention in Los Angeles.

ALLEN HOFFARD believes that our party must nominate candidates for President and Vice-President who are true liberals, have proven records as vote-getters, and are active, hard campaigners who can and will fully expose the sorry Republican record.

ALLEN HOFFARD believes that, of the candidates on the Oregon Democratic primary ballot, these three requirements are met ONLY by Senators Hubert H. Humphrey, John F. Kennedy and Wayne Morse.

ALLEN HOFFARD was our party's nominee for State Representative in 1958, in a district that has never elected a Democratic legislator. He waged a

vigorous campaign and received more than 20,000 votes in the general election.

ALLEN HOFFARD is a native Oregonian and a graduate of Pacific University in Washington county. A writer and broadcaster, he is a former member of the American Newspaper Guild, AFL-CIO. He is a veteran of Army service.

ALLEN HOFFARD has served our party as precinct committeeman for several terms. He was elected President of a Community Democratic club, as well as an officer of the Young Democrats. He has had experience as a delegate to the last two Young Democratic National conventions, in 1957 at Reno, Nevada, and in 1959 at Toledo, Ohio.

YOU may mark SIXTEEN choices for delegate-at-large on your ballot. ALLEN HOFFARD will greatly appreciate just ONE of your 16 votes!

**ALLEN HOFFARD**

---

(This information furnished by Allen Hoffard)

**Democrat****NAN WOOD HONEYMAN****For Delegate to the National Party Convention, State at Large**

NAN WOOD HONEYMAN is qualified by background, experience, and point of view to serve the Democrats of Oregon as one of their Delegates at Large to the Democratic National Convention.

NAN WOOD HONEYMAN was Oregon's first Congresswoman. She was elected in 1936 from the 3rd Congressional District (Portland) where she campaigned as a staunch supporter of Franklin Delano Roosevelt and his New Deal Program. In Congress she actively supported the great reforms of Roosevelt. She served on the Committee which sponsored the Bonneville Power Act and the other magnificent hydro-electric projects which brought new life to the Northwest.

NAN WOOD HONEYMAN has served the Democratic Party all of her adult life. Prior to her Congressional service, she was a member of the State House of Representatives. She has been a precinct committeewoman and active worker in the Multnomah County Democratic Committee for many years. Her entire record is one of dedication to unselfish party duty, and to the liberal ideals of her great friends, Franklin D. and Eleanor Roosevelt.

NAN WOOD HONEYMAN was born in Oregon, she knows its peoples and its problems. She is a member of a distinguished pioneer family, the daughter of famed author, lawyer and army man Charles Erskine Scott Wood. She is the mother of Nancy Honeyman Robinson, former National Committeewoman for Oregon on the Democratic National Committee.

NAN WOOD HONEYMAN, in seeking the post of Delegate at Large to the Democratic National Convention, has stated that she will support to the limit of the spirit and letter of the law, the nominee chosen in the Oregon Primary. She will support a platform which carries forward the program of dedication to the needs of the common people of America and of the world which made our party, under Franklin Roosevelt and Harry Truman, successful in elections and great in achievement.

**FRIENDS OF NAN WOOD HONEYMAN**

Keith Burns, Secretary

7585 S.W. Fulton Park Place, N.W.

Portland, Oregon

**Democrat**

**NORMAN R. HOWARD**

**For Delegate to the National Party Convention, State at Large**

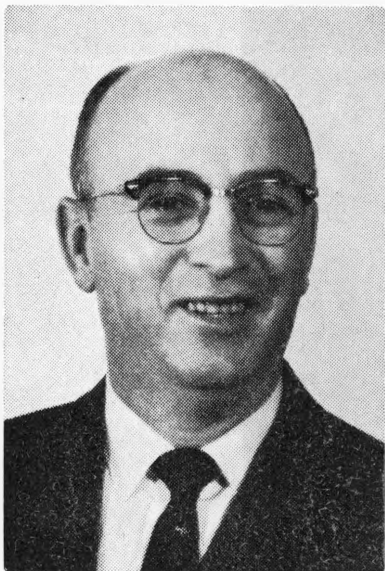

**QUALIFICATIONS—NORMAN R. HOWARD** has served the past three sessions in the Oregon State Legislature as a Representative from Multnomah County. He has been Chairman of the State and Federal Affairs Committee for the past two sessions, has been a member of the Local Government, Financial Institutions and Highway Committees and is presently Vice-Chairman of the Highway Interim Committee.

**STATE AT LARGE—**Norman Howard lived for 25 years in Grants Pass (it's the climate) and Josephine County and understands the problems of the State at large.

**CITY, COUNTY AND STATE EMPLOYEES—**He has been a member of the Portland Fire Department for 21 years, is a member of the Firefighters Local No. 43, and has been a leader in the battle for adequate pay for City, County and State Employees.

**VETERANS—**Norman Howard is a Veteran of World War II, was a leader in the Veterans drive for the Oregon State Bonus and the present Home Loan program. He will continue to support the Veterans; he belongs to the VFW., American Legion and is a life member of the DAV.

**LABOR—**He will continue to support Labor and will work for better labor-management relations in Oregon.

**CIVIC ACTIVITIES—**Norman Howard is a member of Waverly Lodge, A.F. and M. No. 174, a member of the Southeast Portland Chamber of Commerce, a member of the Oregon Highway Lifesavers Committee and actively supports highway safety. He was the sponsor of High School Driver Training and will work to improve this program.

**NORMAN R. HOWARD—**believes in friendly and honorable government and will work to promote it at all levels.

**NORMAN R. HOWARD WILL SUPPORT THE CANDIDATE THE DEMOCRATS OF OREGON SELECT AT THE MAY PRIMARY AND WOULD APPRECIATE YOUR VOTE.**

**COMMITTEE TO ELECT NORMAN R. HOWARD**  
Margaret Cawood  
Robert Bradlee

---

(This information furnished by Committee to elect Norman R. Howard)

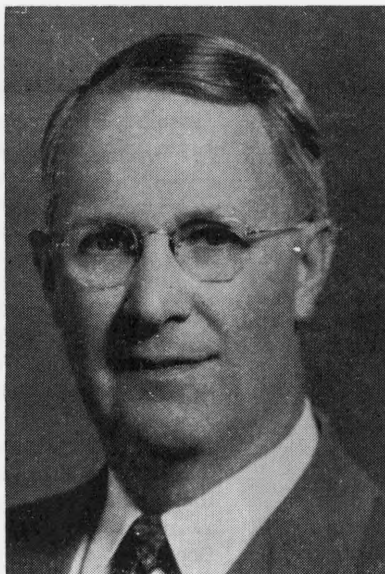
**Democrat****CLARENCE F. HYDE****For Delegate to the National Party Convention, State at Large**

Oregon delegates to the National Convention are obligated to cast their vote according to the choice expressed by Oregon voters, as long as their candidate stands a chance of being nominated.

With Senator Morse as a serious candidate, I hope you will select CLARENCE F. HYDE as a delegate and instruct him to cast his ballot for WAYNE L. MORSE.

**DEMOCRATIC PLATFORM**

CLARENCE F. HYDE favors:

1. Economy in Government.
2. Fewer Government subsidies.
3. Less foreign aid but as much technical assistance as requested.
4. Full Government support for self liquidation projects, such as power and irrigation.

CLARENCE F. HYDE is a resident of Eugene. Member of Oregon State Legislature in three sessions. Delegate at Large to Democratic National Convention in Chicago. Democratic Candidate for State Labor Commissioner in 1938 and 1942. Oregon Real Estate Commissioner during Governor Holmes Administration.

**CLARENCE F. HYDE**

---

(This information furnished by Clarence F. Hyde)

**Democrat**

**J. ROBERT JORDAN**

**For Delegate to the National Party Convention, State at Large**



**MORSE and KENNEDY**

Chairman of the Multnomah County Democratic Central Committee for three years. Member of Executive Committee of Democratic Party of Oregon for three years. General Counsel of Oregon Federation of Teachers. Member of various Clubs and Organizations. Attorney, businessman and veteran.

I am for Senator Morse and Senator Kennedy as the strongest ticket that the Democratic Party can present to the voters of America, but, if elected, I will vote for whomever the voters of Oregon designate, and I will work for a strong, liberal democratic platform.

**ROBERT JORDAN**

## Democrat

**WILLIAM L. (LES) JOSSLIN****For Delegate to the National Party Convention, State at Large**

The Democratic Party must win in 1960 on principles, rather than personalities. The great issue is Peace. Harry Truman tells us: "The United Nations is the best hope of mankind for deliverance from mutual destruction." The United Nations and its International Court of Justice must be strengthened. The issue of Peace must be spelled out in the Democratic Platform to be written at Los Angeles. If elected delegate, I will do all I can to write that issue and make it plain.

Let's not divide our party in this crucial election year. The Democratic Party has many fine candidates. I will support loyally Oregon's choice. I'll appreciate one of your 24 votes for delegate at large.—LES JOSSLIN.

William L. Josslin, whom many of you call "Les", has served Oregon and our party in many capacities:—state chairman; first president, Young Democrats; a leader in campaigns for Franklin D. Roosevelt, Truman and Adlai Stevenson; acting delegate, 1952 National

Convention; state director of campaign winning 71% of Oregon votes for Estes Kefauver in May, 1952.

Les Josslin's public service includes:—Circuit Judge Pro Tem; member, Portland Civil Service Board, appointed by Mayor Terry Schruck; member, committee in charge of the Hall of Religious History at Oregon's Centennial Exposition; director, Idaho-Oregon-Washington Hells Canyon Association.

A well-known Portland lawyer, with his office at 805 Equitable Building, Les Josslin currently is chairman of the Multnomah Bar Committee, and a member of the Oregon State Bar Committee, on World Peace Through Law. These committees are working as part of the American Bar program to utilize legal procedures to establish the rule of law internationally, through contacts with lawyers of all countries. Les Josslin is vice-president of the Oregon United Nations Association and a member of the American Association for the United Nations—an affiliate of the World Federation of United Nations Associations.

**LES JOSSLIN'S BALLOT SLOGAN: STRENGTHEN UNITED NATIONS FOR PEACE. EXPERIENCED AS DELEGATE. WILL VOTE OREGON'S CHOICE.**

**LES JOSSLIN FOR DELEGATE COMMITTEE**

Henry L. Hess, Chairman; Marshall N. Dana and Thomas C. Young (Clackamas County); Mrs. Lillian Burton; George W. Friede; M. E. (Mike) Steele; Harry Winkler; Philip M. Feingold; Hugh Robert McDonald (Washington County); Theodore D. Lachman

(This information furnished by Les Josslin for Delegate Committee)

**Democrat**

**W. O. (BUN) KELSAY**

**For Delegate to the National Party Convention, State at Large**



**VOTE FOR W. O. (BUN) KELSAY.**

W. O. Kelsay is running for Delegate to the National Convention for the first time. However, Kelsay is no newcomer to the Democratic Party and Democratic politics.

W. O. Kelsay is serving his second term in the State Legislature and has been very active in the party in Douglas County. As a sawmill operator in the Timber Capital of the World, Kelsay is familiar with the problems relating to the conservation of Oregon's resources. His ability in this regard was recognized by his election as Chairman of the Interim Legislative Committee on Fish and Game. His ability in the field of Labor and Management was acknowledged by his appointment to the Chairmanship of the House Labor and Industries Committee.

W. O. Kelsay's varied experience in the field of education, labor and as a business man will make him a valuable addition to the Oregon Delegation. He will follow the wishes of the voters of Oregon in selecting a winning Presidential Candidate.

**VOTE FOR W. O. (BUN) KELSAY.**

**W. O. (BUN) KELSAY**

---

(This information furnished by W. O. (Bun) Kelsay)

**Democrat****OSCAR KENDALL****For Delegate to the National Party Convention, State at Large**

Oscar Kendall has been active in the Democratic Party in Oregon since 1935, and has served the party in many capacities.

He served as president of the Lincoln County Young Democrats for four years, during which time the club won the Joe Carson Membership Trophy.

He served as county chairman in Lincoln County for four years and helped elect the first Democratic office holders in many years, breaking the republican tradition in that county.

At present he is Democratic County Chairman in Benton County and a member of the State Executive Board of the State Democratic Party.

Mr. Kendall received the Outstanding County Chairman Award presented by the Democratic Party of Oregon in 1956, and was state chairman of the Dollars for Democrats drive in 1957.

If elected, Mr. Kendall states he will enthusiastically and whole-heartedly support for president the candidate chosen by the Democrats of Oregon.

**KENDALL FOR DELEGATE AT LARGE COMMITTEE**  
Dr. Helen Gilkey, Chairman

---

(This information furnished by Kendall for Delegate at Large Committee)



**Democrat**

**PHILIP D. LANG**

**For Delegate to the National Party Convention, State at Large**

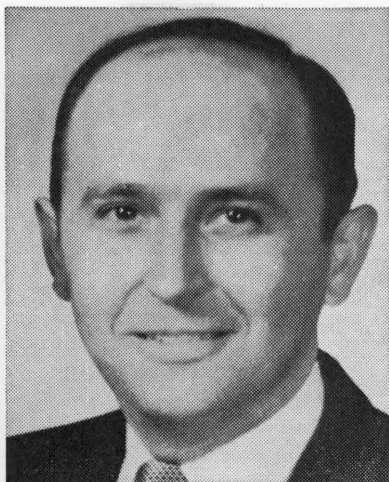

**VICTORY IN '60**

Foreign Policy, National Defense, Civil Rights and the Farm Program are areas in which the Democratic Party can and must provide BOLD and COURAGEOUS LEADERSHIP. Issues are important, but in addition we must have a candidate with a DYNAMIC PERSONALITY, a LIBERAL record, proven EXECUTIVE ABILITY and POPULAR APPEAL. A candidate who will UNIFY the Democratic Party into a VICTORIOUS TEAM.

I personally favor Senator STUART SYMINGTON. However, I will vigorously support the choice of the Oregon voters until released by him.

- Life long DEMOCRAT and resident of Oregon.
- Active party worker, Precinct Committeeman and Division Leader.
- Former ADMINISTRATIVE ASSISTANT to Mayor of Portland.
- Former candidate for SHERIFF of Multnomah County.
- Active candidate for STATE REPRESENTATIVE.

**OUR DEMOCRATIC NOMINEE WILL BE THE NEXT PRESIDENT**

**PHILIP D. LANG**

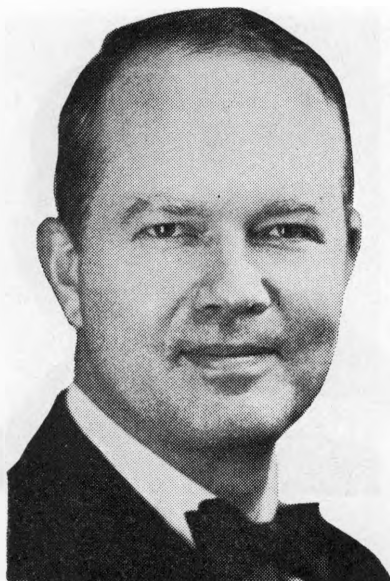
**Democrat****JASON LEE****For Delegate to the National Party Convention, State at Large****RE-ELECT JASON LEE DELEGATE**

Senator Wayne L. Morse has my support as Oregon's "favorite son" candidate because our party, state, and nation need his courageous moral and political leadership.

Certainly, as a convention delegate I would abide the decision of the voters at the primary election. However, I hope that your votes will make it possible to work for Senator Morse at the Convention for one or more of the following reasons:

1. He is particularly aware of the urgent need for a "Peace Offensive" and the full utilization of the United Nations and the World Court to forestall an atomic conflict. Mass casualties in the millions from blast effect, thermal and nuclear radiation, must be avoided by a positive program for the advancement of peace.

2. In his exceptional ability and stamina as a campaigner lies our party's best hope of recapturing the White House so that urgently needed health, education, resource development and Social Security programs can be enacted.

3. Through our support of Senator Morse we can offer the nation a leader of absolute integrity with extra depth of character who will put into practice the precepts of the Golden Rule.

**JASON LEE**

**Democrat**

**THOMAS R. MAHONEY**

**For Delegate to the National Party Convention, State at Large**



Former State Senate Democratic Leader—

Three times your delegate to National Conventions—

Twice Chairman of the Oregon Delegation—

Seconded nominations of Franklin Delano Roosevelt and Harry Truman.

“My record is your guarantee of fulfillment of my pledge under Oregon’s  
Presidential Primary Law.

**THOMAS R. MAHONEY”**

---

(This information furnished by Thomas R. Mahoney)

**Democrat**

**MICHAEL PATRICK McKERNAN**

**For Delegate to the National Party Convention, State at Large**



I am seeking your vote for delegate to the National Convention.

I was born on a ranch in Montana March 17, 1918.

Served four years in the South Pacific in World War II.

Married and have two children.

Active in Civic and Community affairs.

Small businessman.

Life long Democrat.

Precinct Committeeman for 14 years.

Division Leader for 8 years.

Believe our Democratic Platform should be brought up to date.

Space Age Leadership a Necessity.

American Industry in America by American Labor.

Preservation of individual rights.

Increased educational benefits.

A member of the State "Kennedy for President Committee".

I will support your choice for President and I know your choice will be an upstanding, honest, hard-fighting Democrat like Senator Kennedy, who will not only win in November but will provide space age leadership for the next eight years.

---

(This information furnished by Michael P. McKernan.)

**Democrat**

**TONY NAIMO**

**For Delegate to the National Party Convention, State at Large**



The strength of the Democrat party is more than a willingness to work. Its strength is that it considers the needs and desires of all the people. We Democrats take pride in the fact that we have always insisted upon a Government not only for the people, but also by the people.

For the voters to be truly represented at our National convention, it would seem that we should choose a wide variety of delegates, party workers and precinct people as well as some of our elected officials. In this way all sides of any situation can be more fairly discussed and resolved in a manner which represents the will of all the Democrats.

It is my hope that everybody affiliated with our party will vote in the primary. The next President is going to be a Democrat.

**TONY NAIMO**

Precinct Committeeman

Delegate to Democrat State Convention

Astoria Insurance Agent WW 2 Veteran

Age 36, Married, 3 children

---

(This information furnished by Tony Naimo)

**Democrat****NORMAN O. NILSEN****For Delegate to the National Party Convention, State at Large****STATE LABOR COMMISSIONER NORMAN O. NILSEN**

- Re-Elected in 1958 by nearly 100,000 vote majority
- State Chairman, Hubert Humphrey for President Committee

**FOR**

- Strong, Forthright Platform
- Liberal, Vigorous Presidential Nominee

**"I BELIEVE IN THE OREGON OPEN PRIMARY SYSTEM AND WILL GLADLY SUPPORT THE CHOICE OF OREGON DEMOCRATS AT THE PRESIDENTIAL NOMINATING CONVENTION OF THE DEMOCRATIC PARTY . . . NORMAN O. NILSEN"**

---

(This information furnished by Norman O. Nilsen)

**Democrat**

**V. M. (BILLI) O'BRIEN**

**For Delegate to the National Party Convention, State at Large**

Important national issues must be discussed openly, not in smoke-filled rooms. I believe in the high ideals of the Democratic Party, and pledge my support to those ideals. Having served as a delegate to the state platform convention last January, it is my hope to go on to the national convention in order that I may continue serving the Democratic Party. Senator John F. Kennedy is my preference for president; however, I shall abide by Oregon law if the voters recommend another Democrat at the May primary.

My friends know me to be a willing and conscientious worker for the causes in which I believe. I am president of East Central Democratic Women; member of the League of Women Voters; Municipal Legislative Chairman for the Portland Federation of Women's Clubs; Chairman, Women's Activities (Multnomah County) "Kennedy for President" Committee; member of Jane Jefferson Club; and am active in many civic affairs.

A home owner, I am the wife of James A. O'Brien, and reside at 8350 N.E. Multnomah Street, Portland.

Your vote for me will be appreciated and wisely cast.

SLOGAN: LET'S WIN WITH KENNEDY IN '60

V. M. (BILLI) O'BRIEN

**Democrat****ARTHUR J. PALMER****For Delegate to the National Party Convention, State at Large**

Arthur J. Palmer entered Oregon Politics by registering as an Independent. After being a Democrat all my adult life, I had failed to pass the test, "AS TO WHY I WAS A DEMOCRAT?"

I took two years out as an Independent to study the philosophy and procedures of both parties. As you know, there are good, honest and upright men in both parties. Each party has contributed much to our country. This fact alone makes it very difficult sometimes, for one to know, just why he should belong to a said party.

Upon the completion of my study, I truly believe the Democratic Party procedures, and structure, offer the best chance for your people, and newcomers into the political arena, to

be heard and represented there, by making their contribution to a Democratic form of government. Because of its structure of being run from the ground up, instead of from the Top down, it encourages young people to take part in political affairs and assists and supports grass root organizations, which are the level that most young people and newcomers enter the political field. After I completed my two years study of both parties, I returned to the Democratic Party with my family motto, "LEARN AND SERVE".

In my efforts to learn, I know why I am a Democrat, and believe why most young people and newcomers to the political field should be, also.

If you want a Direct voice in your government from the election of your city majesty to the nominating and electing of your president of these United States, the Democratic Party offers you the best chance.

In my effort to serve the young people and the Democratic Party, and my Country, I organized and founded the Booker T. Washington Democratic Club, which recruited 38 new Precinct Committee Men and Women, and registered 1,350 new voters for the Democratic Party. This year the Booker T. Washington Club has for its goal to recruit 75 precinct men and women, and 2,500 new registered voters.

ARTHUR J. PALMER was elected East Central Representative to Multnomah County Executive Board, and is now finishing a two year term. During his term in office he has fought hard to protect the structure of the Democratic Party, and to secure forever the rights of grass root organizations, against individuals who sometimes act as though the party is their personal property.

ARTHUR J. PALMER

(This information furnished by Arthur J. Palmer)



**Democrat**

**WALTER J. PEARSON**

**For Delegate to the National Party Convention, State at Large**



I have been an active member of the Democratic Party all my life and a Precinct Committeeman in Multnomah County for many years. I served in the House of Representatives for two sessions and in the State Senate for four sessions and as State Treasurer for four years.

In 1952 and 1956 I was elected a Delegate at Large and supported the choice of the members of the Democratic Party in both Primaries for President and Vice President.

I personally favor the election of a "Roosevelt Crusader type" of candidate such as Senator John Kennedy but would support whoever might be nominated by the Democratic Party in the primary election.

**WALTER J. PEARSON**

---

(This information furnished by Walter J. Pearson)

**Democrat**

**DAN W. POLING**

**For Delegate to the National Party Convention, State at Large**



**TO THE DEMOCRATIC VOTERS OF THE STATE OF OREGON:**

I am supporting Senator Wayne L. Morse in the Oregon Presidential Primary Election because:

1. Wayne Morse is a seasoned leader of world stature.
2. Wayne Morse consistently fights for what he believes.
3. Wayne Morse, a constitutional liberal, realizes that world peace and national survival are the great issues of our time.

As an American, a native Oregonian, a veteran, an attorney, and a Democrat, I shall support Wayne Morse at the convention until personally released by him.

Ballot Slogan: "WAYNE MORSE, FIRST, LAST, AND ALWAYS."

**DAN W. POLING**

**Democrat**

**CHARLES O. PORTER**

**For Delegate to the National Party Convention, State at Large**



Apathy and indifference in the White House must be replaced by the vigor and concern found among Democratic leaders. Crises threaten our economic welfare, our hard-won freedoms and our survival. I know because I see dismal evidence here in Washington, D. C., every day.

If elected I shall do my best to help the Democratic Party launch itself on a campaign of positive and intelligent leadership. I'd deeply appreciate your giving me your vote for Oregon Democratic Delegate at Large to the Democratic National Convention in Los Angeles.

My experience since 1956 as a Democratic member of Congress from Oregon makes me eager to take part. I want to help as best I can in drafting a constructive platform and in selecting the candidates who will be, if we Democrats all work hard, our next President and Vice-President.

**CHARLES O. PORTER**

Democrat

**FRANCES K. REAGAN****For Delegate to the National Party Convention, State at Large**

**PERSONAL**—I have attended Elementary, Junior and Senior High Schools, Boston University, and have nine years teaching experience. As a former Director in the United Service Organizations, I have worked with Social Agencies and the Armed Forces. I have worked actively for the Democratic Party as a Precinct Committeewoman and Campaign worker.

**PROMISE**—If elected, I will use my best efforts to secure the nomination for President of the United States of the person who receives the highest number of votes at the primary election: until he is nominated, he receives less than 35% of the votes for nomination by such convention; he releases me from such pledge; or until two convention nominating ballots have been taken.

**FAVORED CANDIDATE**—I am in favor of Senator John F. Kennedy for the President of the United States for the following reasons:

1. He has fought for better housing, medical care, and recreational facilities for our older citizens.
2. He is a staunch defender of minority groups and their civil rights.
3. He has shown great political courage in leading the fight to protect working men and women by freeing both labor and management from the grip of corruption and racketeering.
4. He believes in, and effectively strives for, efficiency of government operation with resulting savings to the taxpayer.
5. He is widely respected for his scholarship and his 18 Honorary Degrees, as well as his Pulitzer prize winning book "Profiles in Courage".

**FAVORITE CANDIDATE**—I also favor and enlist your support for the candidacy of my husband, Francis M. Reagan, as delegate to the Democratic National Convention, the other half of the "Mr. and Mrs. Team for Kennedy".

FRANCES K. REAGAN  
227 N. Ainsworth Street  
Portland 17, Oregon

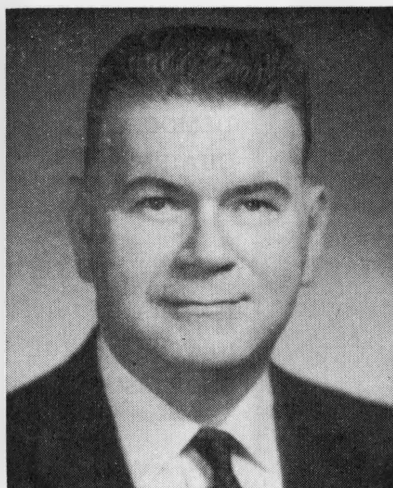
**Democrat****FRANCIS M. REAGAN****For Delegate to the National Party Convention, State at Large**

**PERSONAL**—I am an attorney, a graduate of Jefferson High School and Northwestern College of Law. I am an active member of the Multnomah County Bar Association, the Oregon State Bar Association, Naval Reserve, Reserve Officers Association, American Legion, Neighborhood House, Oregon Prison Association and the Mental Health Association of Oregon.

**PROMISE**—If elected, I will use my best efforts to secure the nomination for President of the United States of the person who receives the highest number of votes at the primary election: until he is nominated, he receives less than 35% of the votes for nomination by such convention; he releases me from such pledge; or until two convention nominating ballots have been taken.

**FAVORED CANDIDATE**—I am in favor of the candidacy of Senator John F. Kennedy for the President of the United States for the following reasons:

1. He is a much decorated war hero of World War II.
2. He has consistently led the Gallup and other polls as the choice of rank-and-file Democrats and the man best qualified to lead the Democratic Party to victory in November.
3. He has demonstrated during 14 years in Congress that he understands and sympathizes with the needs and aspirations of the labor movement. His voting record is 100% approved by labor.
4. He has an intelligent grasp of world affairs and sparked the only new inquiries into our foreign and defense policies in recent years regarding Indo-China, Algeria, Poland, India, the "missile gap" and other areas and problems.
5. He recognizes that farmers must have a fair share of our national income if all our citizens are to prosper.

**FAVORITE CANDIDATE**—I also favor and enlist your support for the Candidacy of my wife, Frances K. Reagan as Delegate to the Democratic National Convention, the better half of "The Mr. and Mrs. Team for Kennedy".

FRANCIS M. REAGAN  
227 N. Ainsworth Street  
Portland 17, Oregon

Democrat

**FRANK L. ROBERTS****For Delegate to the National Party Convention, State at Large**

MULTNOMAH  
COUNTY  
DEMOCRATIC  
CHAIRMAN

•

PORTLAND  
STATE COLLEGE  
PROFESSOR

•

REGAIN WORLD  
LEADERSHIP  
WITH  
DEMOCRATIC  
VICTORY

**FRANK ROBERTS** has the confidence of the largest organization of rank-and-file Democrats in Oregon—the Multnomah County Democratic Central Committee.

**EXPERIENCED** as House of Representatives reading clerk and parliamentarian of the 1959 Oregon Legislature; member of Rules, Platform and Resolutions, and Education Committees and reading clerk and parliamentarian for the State Democratic Platform Convention.

**NATIVE** of Forest Grove. Graduate of Pacific University (B.A.), Wisconsin (Ph.M.), Stanford (Ph.D.). Taught at Sandy and Hillsboro high schools; at Vanport and Portland State College since 1946. Air Force service for 3 years in U.S. and Europe.

**FRANK L. ROBERTS**

---

(This information furnished by Frank L. Roberts)

**Democrat**

**PAUL E. ROTH**

**For Delegate to the National Party Convention, State at Large**



Roth—Is for the people's choice for President.

Roth—Is a lifelong Democrat and an active Precinct Committeeman.

Roth—Is a former member of the Oregon Legislature.

Roth—Is a family man and home owner—father of six children.

Roth—Understands the problems of the Oregon farmer having operated a large dairy farm for many years.

Roth—Is for medical aid for people receiving Social Security.

Roth—Is active in Social Security Clubs for the promotion of higher Social Security payments and lowering the retirement age.

Roth—Is an engineer and has been employed as engineer at the Good Samaritan Hospital for the past 9½ years.

Note: Delegates to the National Convention are not compensated and are not disqualified thereby from holding other offices or being a candidate for office.

**PAUL E. ROTH**

Democrat

**BILL SHURTZ****For Delegate to the National Party Convention, State at Large**

W. L. "Bill" Shurtz will support Oregon's candidate for the President, WAYNE MORSE all the way.

BILL SHURTZ believes that there is no substitute for brains as the first qualification for a Democratic presidential candidate, and that there is no one better qualified in political life today than Senator MORSE for the office of President of the United States. Oregon is indeed fortunate to present to the nation WAYNE MORSE for President of the United States.

Bill Shurtz says many candidates are talking about increased armaments. Oregon's candidate WAYNE MORSE is more concerned with closing the PEACE GAP and working for a sound and lasting peace. His continued support of the United Nations as the central focus of the

foreign policy of the United States and his long advocacy of world peace through a world court merits the support of all Democratic voters in the Oregon primary.

Over the years I have closely observed Senator Wayne Morse's unchanging political principles of constitutional liberalism and his refusal to compromise those principles in the interest of expediency. Senator Morse will rally, and has rallied, a great mass of people throughout the nation in behalf of his candidacy because he has always fought for the rights and interests of the little people of this country and never compromised to the pressures.

Bill Shurtz, a retired lawyer, previously ran cattle near Burns, was elected City Treasurer of Drewsey, Oregon, at age 21, and has had a distinguished business career.

**VOTE FOR WAYNE MORSE**—support the unchanging principles of Oregon's liberal candidate

and

**VOTE FOR BILL SHURTZ** for Democratic Delegate.

**SHURTZ FOR DELEGATE COMMITTEE**  
**RAY THOMPSON, Chairman**

---

(This information furnished by Shurtz for Delegate Committee)

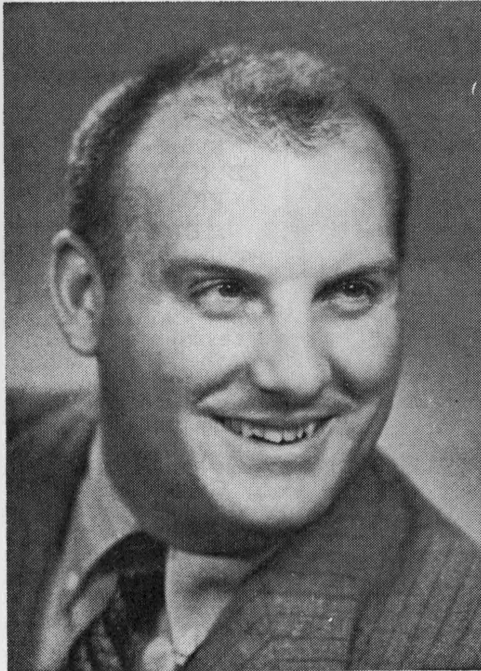

Democrat

**KEITH D. SKELTON****For Delegate to the National Party Convention, State at Large****WHAT I BELIEVE ABOUT THE 1960 CAMPAIGN**

The Democratic Party in 1960 has the opportunity to take over the administration of our National government after six years of vacillation and indirection by the Republicans. It is imperative that we do so; neither the United States nor the world can any longer tolerate the inadequacies of moral and intellectual leadership of the present administration. The 1960 campaign, in Oregon and in the United States, may well determine whether we solve our own problems or have them solved for us by our enemies. Leadership by the Democratic Party is the only alternative. Oregon can help with that leadership.

**WHO DO I SUPPORT FOR PRESIDENT?**

My personal choice is Humphrey or Stevenson. However, we have many fine candidates, including our own Senior Senator. I will support the choice of the Party until release by law or by the caucus of the delegation.

**WHY SHOULD YOU VOTE FOR ME FOR DELEGATE?**

Ever since I first became a resident of Oregon I have been active in Democratic party matters. I have worked as a precinct committeeman and as a Party official. I have been the campaign manager for my friend and ex-partner, Congressman Charles O Porter, during his two successful campaigns for office. In addition, I have myself been a member of the Oregon House of Representatives for the past two terms. In the 1957 legislature I helped push Bob Holmes' constructive programs of liberal legislation for our State, and in 1959 I was the House Chairman of the Ways and Means Committee. I believe in liberal legislation, and have been active toward that end. I humbly solicit your support.

**MY SLOGAN:** Present State Representative favoring Humphrey or Stevenson but will support the party's choice.

**KEITH D. SKELTON**

Democrat

**MERLYN SMITH****For Delegate to the National Party Convention, State at Large**

Let  
 Morse  
 Set  
 Our  
 Course

As  
 Our  
 Liberal  
**EDUCATOR-  
 PRESIDENT**

**MERLYN SMITH**, as an active Democrat and a school teacher, strongly supports Oregon's candidate for President, Senator Wayne Morse. Merlyn Smith has served as president of the Young Democrats of Oregon and of the Democratic East Multnomah County Gavel Club. Holding a bachelor's degree in history from the University of Portland and a master's degree in education from the University of Oregon, Merlyn knows through research about the deep and consistent devotion to principle Wayne Morse has shown. Merlyn's active participa-

tion in local and state activities of the OREGON EDUCATION ASSOCIATION and in the KNIGHTS OF COLUMBUS give him further insight into our nation's need for men of Morse's caliber.

**MERLYN SMITH** is actively working to promote the candidacy of **WAYNE MORSE**, Oregon's greatest statesman, to the high office of President of the United States. He knows that Wayne Morse has performed well the first duty of a legislator—that of educating the American people. The quality of his leadership should be granted all the nation. Merlyn is currently chairman of the **EDUCATORS FOR MORSE FOR PRESIDENT COMMITTEE**.

**MERLYN SMITH** would appreciate one of your votes for Delegate at large to the 1960 Democratic National Convention. His long-standing interest in youth and the Democratic Party's principles, coupled with his hard work as **PRECINCT SCHOOLS DIRECTOR** for the Democratic Party of Oregon, qualify him to be one of YOUR delegates.

**MERLYN SMITH FOR DELEGATE COMMITTEE**

Mrs. Dave Epps, Chairman  
 Sweet Home

(This information furnished by Merlyn Smith for Delegate Committee)

**Democrat**

**E. D. SPENCER**

**For Delegate to the National Party Convention, State at Large**



E. D. Spencer is the Marion County Democratic Chairman. A Salem businessman, married with two children. Served as Chairman of Marion County's delegation to the recent history making Democratic Party of Oregon Platform Convention.

E. D. Spencer will support the winning Democratic presidential candidate from Oregon and represent the people in helping to draft a strong and workable national Democratic platform.

**E. D. SPENCER**

---

(This information furnished by E. D. Spencer)

**Democrat**

**LOUIS STERN**

**For Delegate to the National Party Convention, State at Large**

Louis Stern is a native Oregonian, a graduate of Oregon public schools and Reed College, a successful practicing attorney for ten years, a veteran of World War II and Korea, a Major in the Army Reserves, and a voting Democrat since his first registration 20 years ago.

Louis Stern is not straddling the issues. He has made his choice. He supports Hubert Humphrey for the following reasons:

1. Senator Humphrey has achieved an outstanding record in Congress.
2. Senator Humphrey will provide the vigorous campaigning necessary to a successful conclusion.
3. Senator Humphrey is pledged not only to work for his own candidacy but also to fight for a Democratic Party platform worthy of our Party's great liberal and progressive tradition.

**KEITH BURNS**

**Democrat**

**HELEN V. STOLL**

**For Delegate to the National Party Convention, State at Large**



**ONE OF YOUR 24 VOTES . . .**

Should go to **HELEN STOLL** to make sure that your next National Committeewoman will represent Oregon at the National Convention.

**A DEMOCRATIC WORKER AND LEADER . . .**

See her record of achievements elsewhere in this Voters' Pamphlet—for National Committeewoman.

**WITH STATE AND NATIONAL EXPERIENCE . . .**

Her many noteworthy public services are outlined elsewhere in this Voters' Pamphlet—for National Committeewoman.

"I plan to go to the Convention to fight for the candidate favored by the majority of the Democrats of Oregon and to urge the adoption of a forthright, liberal platform which will be as good for America and the world as our recently adopted State Democratic Platform is good for Oregon and the West."

**HELEN V. STOLL**

---

(This information furnished by Helen V. Stoll)

**Democrat****NORMAN A. STOLL****For Delegate to the National Party Convention, State at Large**

With 25 years experience in public affairs—local, state, national and international, I hope you will give me the chance to work for a liberal, responsible and forthright platform, including strong and meaningful planks on civil rights, Western economic development and international relations.

I am 47 years old, married to Helen Stoll, have two school age children, am a World War II veteran, and engaged in the private practice of law in Portland since 1954.

**NATIONAL AND INTERNATIONAL EXPERIENCE:** 6 years as General Counsel, Bonneville Power Administration; consultant to Solicitor of the Department of the Interior; consultant to President's Water Resources Policy Commission; chief legal advisor to U.S. Budget Bureau, Executive Office of the President, on water resources policy; Assistant Solicitor and Chief of Legislative Section of U.S. Department of Commerce; War Department International Law Division, JAGO; U.S. War Crimes Office; Prosecution Staff at major Nurnberg trial; Board of Economic Warfare, Office of Exports; 7 years with U.S. Securities & Exchange Commission; U.S. Department of Agriculture.

**STATE AND LOCAL EXPERIENCE:** Special Assistant Attorney General assigned to Public Utility Commissioner of Oregon; Delegate to Democratic State Platform Committee, member of Power and of Platform and Resolutions Committees, member of subcommittee which actually drafted the platform for presentation to the delegates, Alternate Chairman of Multnomah County Democratic Central Committee, precinct committeeman, member and chairman of committees on metropolitan mass transportation, lecturer in Administrative Law at University of Oregon Law School and Northwestern College of Law.

**NORMAN A. STOLL**

(This information furnished by Norman A. Stoll)

**Democrat**

**ROBERT W. STRAUB**

**For Delegate to the National Party Convention, State at Large**



As DEMOCRATIC STATE CHAIRMAN, I am vitally concerned with our National Candidate and with our party platform. Both should be STRONG, SPEAK CLEAR and REFUSE TO COMPROMISE on strict Democratic principles.

Of VITAL concern to Oregon is support for an unequivocal platform on natural resources development. As Democrats and Oregonians, we want fuller development and sustained yield management of Oregon's VAST AND VITAL NATURAL RESOURCES. I will try to serve on the Convention Platform Committee to work for such a position.

In addition to being Chairman of State Democratic Party, I serve as SENATOR in the legislature representing Lane County. Before this I was Democratic County Commissioner in Lane County.

I have a record of active, responsible services to the great Democratic Party of Oregon which I want to continue.

**ROBERT W. STRAUB**

---

(This information furnished by Robert W. Straub)

**Democrat****WALTER A. SWANSON****For Delegate to the National Party Convention, State at Large**

WALTER A. SWANSON, 285 Lariat Drive, Eugene, Oregon, age 49, Education: Graduated Public schools in Portland, obtained degree U. of Ore. where he studied Bus. Adm. and Law. Attended O.S.C. '34-'35 in school of Agr. For past 10 yrs. owner of small sawmill, now engaged in building small veneer plant, previously operated Farm & Home Hardware store before Korean War. Past record indicates conscientious and tenacious worker and good manager of business affairs. Candidate for Congress in 1950. Earned Party nomination in '52, tried for delegate Nat'l Conv. in '56. Earned Party nomination for County Comm. in '58. Was past Vice Pres. of Jackson Club of Oregon in '52. A DEVOTED campaigner for INDIVIDUAL RIGHTS. In the past 8 yrs the Republican Eisenhower Adm. has favored BIG business and permitted these giants to run rampant in their respective fields strangling small competitors. We must defeat Nixon, the Herbert Hoover of the '60s, and elect a Democratic Pres. to lead us through the coming economic crisis which the Eisenhower Adm. has inevitably created.

SHARI A. SWANSON  
Campaign Manager

---

(This information furnished by Shari A. Swanson)



**Democrat**

**MONROE SWEETLAND**

**For Delegate to the National Party Convention, State at Large**

AN OPEN LETTER TO MY FELLOW DEMOCRATS:

My name is Monroe Sweetland. I am asking for one of your 24 votes for delegate at large to the historic Democratic National Convention in Los Angeles next July.

I have been a member of the Oregon delegation to four previous Democratic conventions and served as a member of the important Platform Committee at the 1952 and 1956 conventions. I hope you will feel that my background and experience will make me an effective spokesman for you.

You have a right to know, before the Primary Election, how every candidate for delegate stands on important issues. Publicity always spot-lights the presidential candidates, but one of the most important duties of the Convention is to draft the Party's platform.

Here's how I stand:

I shall support the liberal, forward-looking policies of the Roosevelt-Truman-Stevenson tradition.

In international affairs, America must be restored to world leadership to meet the challenge of our Communist adversaries and win the uncommitted peoples of the World.

We must set our own house in order by stamping out remaining outrages against our fellow Americans of minority races and religions. If we are to be a nation of laws, U.S. Supreme Court decisions must be enforced.

I will vote at Los Angeles to support expanded AID TO OUR SENIOR CITIZENS, development of our great rivers through PUBLIC DAMS AND WATERWAYS, protection of the FAMILY FARM, and FEDERAL-AID-TO-EDUCATION.

I shall oppose anti-labor spite measures such as the misnamed "right-to-work" laws. I support the ability-to-pay principle of taxation and oppose sales taxes. The "tight-money" policy of the present Administration, which suffocates Oregon's economy, should be reversed.

My first choice for President is Senator John F. Kennedy of Massachusetts whose dynamic leadership and humanitarian approach can, I believe, repulse the Nixon threat to the nation in November. I shall, of course, abide by the Oregon Primary law and support whomever Oregon Democrats indicate as their preference on May 20.

I was born in Salem. Mrs. Sweetland and I live in Milwaukie, Oregon where we publish the Milwaukie Review. We previously published the Molalla Pioneer and the Oregon Democrat. In 1947 we founded the Newport News in Lincoln County.

We have two daughters—Barbara, a graduate student at Columbia University, and 6-year old Rebecca, a first-grader at Milwaukie Grammar School. I am a graduate of Wittenberg University (Lutheran) and am a member of the Methodist Church.

In 1948 and again in 1952 you elected me the Democratic National Committeeman from Oregon. It was my privilege to occupy this top office of our Party during the eight years in which we shifted Oregon from a Republican fortress to its present Democratic majority.

I am also a candidate for your nomination for Secretary of State. My picture, if you wish to recall me personally, is published in that section of this pamphlet.

**MONROE SWEETLAND**  
State Senator

---

(This information furnished by Monroe Sweetland)

**Democrat****GUSSIE THOMPSON****For Delegate to the National Party Convention, State at Large**

I am asking you to vote for me to be one of your 24 delegates at large to the National Convention in Los Angeles.

We need liberals in our party to draft a sound Democratic platform that our candidates CAN and WILL win on in November. We also need and must merit support of the Independent voters.

I worked with:

Volunteers for Stevenson in 1952 and 1956

for Dick Neuberger in 1954  
for Wayne Morse in 1956  
and for Edith Green in 1958

I believe in enforcement of our Constitution and the rights of the individual for life, liberty, justice, and equality in this great land of ours.

Vote for Gussie Thompson to represent you.

MRS. GUSSIE THOMPSON

---

(This information furnished by Mrs. Gussie Thompson)

Democrat

**AL ULLMAN**

**For Delegate to the National Party Convention, State at Large**



“To my friends in the Democratic Party throughout the State of Oregon, I pledge to support your decision at the polls in the full spirit and meaning of the law. My goal, as yours, will be the adoption of a forward looking national platform and a winning slate of national candidates.”

AL ULLMAN

YOUR 2ND DISTRICT CONGRESSMAN—UNCOMMITTED EXCEPT TO OREGON'S VOTERS AND AMERICA'S FUTURE.

VOTE ..... X AL ULLMAN

AL ULLMAN

---

(This information furnished by Al Ullman)

**Democrat****LEW WALLACE****For Delegate to the National Party Convention, State at Large**

A registered Democrat throughout his life, Lew Wallace has served his party as a precinct committeeman for years. He was elected and served a term in the State Legislature. He served two years as Treasurer of the State Democratic Party. He served three terms as State Senator. He was elected Democratic National Committeeman for a four year term. He was twice the Democratic Nominee for Governor and once for U. S. Congress.

Lew Wallace has always been a hard working and contributing member of the Party and is so recognized by the public.

Lew now wants to go to the Democratic National Convention and help select the next President of the United States. He is a candidate for Delegate-at-Large and will appreciate one of your twenty-four votes.

**LEW WALLACE**

---

(This information furnished by Lew Wallace)

Democrat

**BILLY L. WILLIAMSON****For Delegate to the National Party Convention, State at Large**

Why should you send BILLY L. WILLIAMSON to the National Convention?

BILLY L. WILLIAMSON, now a resident of Eugene, has been raised in Oregon, has lived in many Oregon communities and is familiar with Oregon problems.

BILLY L. WILLIAMSON is a veteran, a student, and an active Democrat: he is the area chairman for the Santa Clara and River Road precincts, he heads the Students for Morse for President Committee on the University of Oregon campus, he is an office holder in the Young Democrats.

BILLY L. WILLIAMSON is not afraid to campaign on issues:

- He supports at least operational and materiel unification of the armed forces, ending the senseless duplication of effort and the needless extravagance of inter-service rivalry.
- He supports junking the Eisenhower-Benson farm program and its discrimination against the small farmer. He supports enactment of a reasonable and fair price-support program.
- He does not support military aid to any dictator.
- He supports a public power program so necessary to the vital growth of our economy in this region.
- He supports the Morse-Forand Bill which will mean proper medical care for our elder citizens.
- He supports federal aid to education, including reinstatement of the G.I. Bill.
- He supports repeal of the so-called "right-to-work" clause of the Taft-Hartley Act.
- He supports repeal of the Kennedy-Landrum-Griffin Bill in favor of enacting reasonable and fair labor legislation and not sacrificing principles for expedient political compromise.

BILLY L. WILLIAMSON does not run unpledged. He believes it is only fair to the voters of Oregon that they know a vote for BILLY L. WILLIAMSON is a vote for WAYNE MORSE and that BILLY L. WILLIAMSON will not desert the people of Oregon in their vote of confidence.

BILLY L. WILLIAMSON supports Oregon's own WAYNE MORSE not as a favorite son of Oregon but as a favorite son of America. There would be no "Let-Nikita-do-it" re-action type government under WAYNE MORSE, but a courageous administration willing to seize the initiative.

SLOGAN: "I support America's greatest liberal, WAYNE MORSE, and a strong liberal platform."

Vote May 20th for BILLY L. WILLIAMSON as your Delegate-at-Large!  
WILLIAMSON-TO-CONVENTION COMMITTEE

Richard D. Tank, Chairman

(This information furnished by Williamson-to-Convention Committee)

**Democrat****DON WILLNER****For Delegate to the National Party Convention, State at Large****DON WILLNER****WILL WORK AND VOTE FOR STRAIGHTFORWARD PLATFORM  
BY THE NATIONAL DEMOCRATIC PARTY**

1. Full development of natural resources of the West
2. Strong civil rights plank
3. Federal aid to education
4. Regain America's world leadership for peace

**DON WILLNER WILL SUPPORT****OREGON DEMOCRATS' CHOICE FOR PRESIDENT****(former State Representative; Attorney; Veteran World War II)**

---

(This information furnished by Don Willner)

**Democrat**

**NEIL WILSON**

**For Delegate to the National Party Convention, State at Large**

396,849 Oregonians voted for WAYNE MORSE  
in the 1956 general election—I was one of  
them.

396,849 Oregonians voted for WAYNE MORSE  
because they have confidence in him—  
So do I.

Prove your confidence in WAYNE MORSE in  
1960 by voting for NEIL WILSON. As a  
delegate I will follow his leadership at the  
Democratic National Convention.

Elect  
NEIL WILSON  
Delegate

**“WAYNE MORSE, OF COURSE—THE MAN OF FORCE”**

**NEIL WILSON**

Democrat

**JAN E. BAUER****For Delegate to the National Party Convention, First Congressional District**

I am seeking reelection as delegate from the First District to the Democratic National Convention. I favor a party program of progress, social legislation, and increase of American power.

In the last presidential election year you elected me as one of your delegates to the convention and in 1952 you chose me to be a presidential elector.

My years of experience in party affairs as well as in the world of business have qualified me to perform the duties of a delegate effectively and in the best interests of the people. During all my years of residence in Oregon I have worked hard for the party, have helped organize many party undertakings and have made consistent financial contributions to the party and its various subsidiary organizations.

I am a family man. My wife, Dorothy, and I live in Washington County where we own our own home and where we are precinct committeeman and committeewoman for our precinct. I am a lumberman conducting my own business in Portland. It is a business which I started and have built up by my own efforts, in a sector of the

economy which is highly competitive in the real American tradition.

I feel that the events of my own life demonstrate the depth of my conviction in the Democratic philosophy. I was born in Czechoslovakia while it was still a part of the Austro-Hungarian Empire. I became dedicated to the cause of Democracy as a follower and associate of the great Czech Patriot, Thomas Masaryk. When Czechoslovakia passed under totalitarian rule I gave up everything I had built up over the years and came to America where I could continue to work for the cause of Democracy. This I have done through all the years I have been in America being always guided in my actions by the example of the many great American Democratic leaders—from Jefferson to Wilson, Roosevelt, and Truman.

As a hard working Democrat dedicated to the cause of the party of the people, I ask that you give me your vote for delegate to the National Convention.

**WE URGE YOU TO GIVE ONE OF YOUR TWO VOTES FOR  
DELEGATES FROM THE FIRST DISTRICT TO JAN E. BAUER**

**LEONARD NETZORG**  
Clackamas County

**CHARLES STRICKFADEN**  
Marion County

**W. H. VANDENBERG**  
Washington County

---

(This information furnished by Jan E. Bauer)



**Democrat**

**MRS. ELMER O. (BOBBIE) BERG**

**For Delegate to the National Party Convention, First Congressional District**



**BOBBIE BERG IS YOUR BEST BET AS A DELEGATE TO THE DEMOCRATIC NATIONAL CONVENTION BECAUSE:**

- **BOBBIE BERG HAS THE NECESSARY EXPERIENCE.** She served as alternate delegate to the 1956 Democratic National Convention in Chicago.
- **BOBBIE BERG IS A LIFELONG, OUTSPOKEN, ACTIVE, LOYAL DEMOCRAT.** As a constant and tireless worker for the Democratic program and candidates, she deserves your vote so that she can continue working for Democratic victory in 1960, and speak for you and your hopes and ideas at the Convention. Bobbie has been a Salem precinct committeewoman for many years, active on the Marion County Central Committee Executive Board, Jane Jefferson Club, and Young Democrats adviser.

• **BOBBIE BERG HAS WON A STATE-WIDE REPUTATION FOR EFFECTIVE PUBLIC SERVICE.** She has PROVEN her ability, devotion to duty, sincerity, and sound common sense. Governor Holmes showed his confidence in Bobbie Berg when he appointed her to the Oregon State Fair Commission (she was chairman in 1958). Bobbie proved her ability to represent the people of Oregon as a delegate to the national UNESCO conference where she worked for educational and scientific projects of lasting benefit to Americans and our United Nations allies. And her community service as member of the boards of directors of the Marion County Red Cross and Polio Chapters and Salem Art Association further qualifies her as a delegate with know-how and the ability to work with people from all walks of life.

• **BOBBIE BERG KNOWS THE PEOPLE AND UNDERSTANDS THEIR PROBLEMS.** As a teacher in high schools and at Willamette University, as a mother (son Jerry is now serving in the U.S. Navy), and as the wife of an active Salem businessman, Bobbie is close to the issues which concern the voters—the vital questions of our national goals, our defense security, the high cost of living, and other needs.

• **BOBBIE BERG WILL MAKE YOUR VOICE HEARD AS YOUR DELEGATE. VOTE FOR BOBBIE BERG, YOUR BEST BET TO REPRESENT YOU AT THE DEMOCRATIC NATIONAL CONVENTION.**

**M. TRUDI GREEN**

---

(This information furnished by M. Trudi Green)

Democrat

**ARTHUR BONE****For Delegate to the National Party Convention, First Congressional District**

ARTHUR BONE is asking for your vote for First Congressional District Delegate to the Democratic Convention. He is pledged to support the voters' choice, and hopes that choice will be Senator Morse. If it is, he will work for Morse at the Convention, and will stay with Morse until released.

ARTHUR BONE is supporting Senator Morse because he believes, with Morse, that the American people are thirsting for U. S. leadership to close the peace gap. The people of America, like the people of all nations, are weary of the cold war and don't want a hot one. Senator Morse has been warning the American people that our military power and network of defensive alliances cannot be relied on to preserve peace.

Senator Morse has consistently fought "cold war" and "brinkmanship" policies which might have involved us in an H-bomb war. Unchecked armament races have always led to war. ARTHUR BONE believes the Democratic party should be more concerned with ending

this mad, immoral armament race. The missile gap is getting a lot of attention. But where is our concern for making certain the missiles never fly? ARTHUR BONE is supporting Senator Morse because he believes Morse is best qualified to lead the nation in a peace offensive through the United Nations.

ARTHUR BONE has been editor of the OREGON-WASHINGTON FARMER UNION for the past 15 years; and prior to that was owner and editor of the Vale MALHEUR ENTERPRISE. For 30 years he has been one of the small handful of liberal editors in Oregon who never forget that the people come first.

**VOTE FOR MORSE, OF COURSE.**

And vote for ARTHUR BONE too, pledged to support and work for Wayne Morse at the Convention.

**ARTHUR BONE**

**Democrat**

**ANNE CHAMBERS**

**For Delegate to the National Party Convention, First Congressional District**



Anne Chambers, Oregon City. Executive Director, Oregon Democrats For Humphrey Committee. Executive Board Member, State Council on Aging, since 1957. Member, Clackamas County Budget Committee for four years. Vice-president, Oregon AFL-CIO, for seven years. Executive Board Member, Oregon Culinary Alliance, 10 years. Secretary of local unions since 1938, including Retail Clerks local 1171.

I campaigned actively for Governor Bob Holmes in 1956 and 1958 and for Attorney General Bob Thornton in his 1958 campaign for Congress. Currently I am directing Senator Hubert Humphrey's Oregon campaign for the Democratic presidential nomination.

**WHAT I STAND FOR**

1. I will fight for a strong, liberal Democratic platform, upholding the platform adopted by the 1960 Oregon Democratic platform convention.
2. I will fight for human rights:
  - Equal rights for all, regardless of race, religion or national origin;
  - A fair break for working men and women and recognition of the constructive role of America's honest labor movement;
  - Recognition of the needs of the aging—increased Social Security benefits including good medical care.
3. America's surplus food production should be used for the needy at home and abroad. I support Senator Humphrey's Food Stamp Plan and his Food for Peace Plan.
4. America's economy must be developed to provide for FULL EMPLOYMENT. I believe in the comprehensive development of our great natural resources for the benefit of all the people. The Columbia River should be utilized to assure the increased industrial and business growth of the state of Oregon.

I will appreciate your vote!

"For a strong liberal platform; for a strong liberal President: HUBERT HUMPHREY."

**ANNE CHAMBERS**

---

(This information furnished by Anne Chambers)

**Democrat**

**LLOYD E. CLASSEN**

**For Delegate to the National Party Convention, First Congressional District**



VETERAN  
WORLD WAR II

UNION  
MEMBER

ACTIVE  
PARTY  
WORKER

DEDICATED  
TO  
A  
STRONG  
PARTY  
ORGANIZATION

Dear Democrat,

My husband, LLOYD CLASSEN, would like to represent you at the Democratic National Convention. LLOYD is a combat veteran of World War II, a member of the American Legion, the Moose Fraternity, and the Barbers Union Local 167.

LLOYD is a dedicated Democrat worker—in 1956 was elected secretary of the Clatsop County Democratic Central Committee, elected chairman in 1958, and has been active in state and local political campaigns as well as being a delegate to the State Democratic Convention, serving on the Government Reorganization Committee.

LLOYD CLASSEN firmly believes the 1st Congressional District should be represented by a veteran Democrat Party worker and organizer. LLOYD meets all qualifications to do a good job as a delegate.

Sincerely yours,

**ELOISE CLASSEN**

**Democrat**

**W. H. (BILL) HOLMSTROM**

**For Delegate to the National Party Convention, First Congressional District**

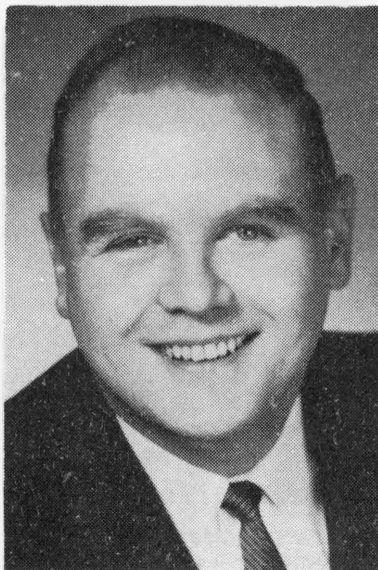

STATE REPRESENTATIVE BILL HOLMSTROM, of Clatsop county, is an experienced legislator who has served his state and party in many positions of responsibility.

BILL HOLMSTROM, as a candidate for delegate to the Democratic National Convention offers voters an opportunity to cast their ballot for a lifelong Democrat of proven ability. He has served with distinction in two regular and one special session of the Oregon State Legislature and has held many positions of responsibility with the Democratic party of Oregon.

BILL HOLMSTROM was born in Astoria, Oregon, in 1927 and graduated from Astoria high school and attended Oregon State College. He is married to the former Rhodamae Cutler, of Gearhart, Oregon, and they have one daughter. He has been an active civic and business leader in his community.

BILL HOLMSTROM is young, able and aggressive and will fight for a winning platform and a winning candidate for president and vice president. His experience as a party worker and skilled legislator will assure voters of effective representation at the Democratic National convention in Los Angeles.

**ELECT AN EXPERIENCED, LIFELONG DEMOCRAT OF PROVEN ABILITY.**

**HOLMSTROM FOR DELEGATE COMMITTEE**

Margarete Cook, Tillamook County

John Nellor, Clatsop County

Wayne H. LaFarge, Clackamas County

---

(This information furnished by Holmstrom for Delegate Committee)

Democrat

**JOE A. JAROSS**

**For Delegate to the National Party Convention, First Congressional District**



Judge Joe A. Jaross is a candidate for election as a delegate to the Democratic National Convention because he believes the Democratic Party should present a liberal and progressive platform to the people of America.

A long time resident of Oregon, Judge Joe A. Jaross is a graduate of Oregon College of Education and the University of Oregon. He is a farmer and public official—the first Democrat in 43 years to be elected County Judge in Washington County. A teacher of many years' experience, Judge Jaross has been active in public and community affairs throughout his adult career.

Judge Joe A. Jaross believes government should function for the benefit of all the people. Farmers, Small Business, Labor, the Youth and our Aged have not been getting the break from government that they need and deserve.

Judge Joe A. Jaross is a liberal, fighting Democrat who believes Democrats want liberals, not conservatives, to lead their party.

Judge Joe A. Jaross is a member of the Teachers' Union, the Farmers' Union, the Oregon Grange and various civic and fraternal organizations.

Judge Joe A. Jaross will fight for liberal measures and oppose measures like the Sales Tax, which do harm to the majority of our people.

Support a liberal Democrat—Vote for Joe A. Jaross.

“Oregon Needs a Good Joe!”

JOE A. JAROSS

---

(This information furnished by Joe A. Jaross)

**Democrat**

**JOHN H. KRIEGER**

**For Delegate to the National Party Convention, First Congressional District**

Lifelong Democrat in Oregon, past Precinct Committeeman, active party worker, supporting John R. Kennedy, as the Party's nominee for President.

Elect a true grassroots candidate. I hold no other political office at this time and aspire to none.

**JOHN H. KRIEGER**

Democrat

**RICHARD W. (DICK) LONG****For Delegate to the National Party Convention, First Congressional District**

RICHARD W. "DICK" LONG, of Oregon City, Clackamas County, prominent in civic and labor activity, is a candidate for delegate to the Democratic National Convention at Los Angeles from the First Congressional District. Every registered voter may mark two choices for delegates from the District.

DICK LONG has excellent experience to be an effective delegate at Los Angeles. He was Mayor and City Commissioner at Oregon City for eight years. He was a director of the League of Oregon Cities and knows the problems of local government. He is employed at Publishers Paper Company in Oregon City. He has been an active member of Papermakers Union and a delegate to the Clackamas County Central Labor Council for twenty-five years. He will be a delegate to the Papermakers International Con-

vention in Washington, D.C. this coming September.

DICK LONG graduated from the Oregon City High School in 1926. He is married to Helen Donovan, and their three children are Mrs. Martin (Helen Marie) Hilgers, a school teacher in the Glide School District; Mrs. Charles (Patricia Ann) Misley a nurse at Oregon City, and Richard Jr., now in the armed services.

"Among the several excellent men available to the Democratic Party for President," DICK LONG recently stated, "my first choice is Senator John F. Kennedy. I will, of course, support the winner of the May 20th Primary. I like Senator Kennedy's sponsorship of much important legislation helpful to the workingmen and their families. Among these measures is the new minimum wage law and his support of the Forand bill to provide better medical care for our senior citizens. These measures are also supported by the liberal Democratic aspirants to the Presidency."

**SENATOR ANDREW J. NATERLIN**, Newport  
**ALBERT T. KEMMER**, Attorney, Beaverton  
**MELVIN HARPER**, Carpenter, St. Helens



Democrat

**HUBERT H. HUMPHREY**  
**For President of the United States**



United States Senator HUBERT H. HUMPHREY

“ . . . the vision of Roosevelt . . . .  
the intellect of Stevenson . . . .  
the courage of Truman . . . . ”

“Hubert Humphrey has that SPARK OF GREATNESS needed in the  
White House”

—ELEANOR ROOSEVELT

*(Concluded on following page)*

---

(This information furnished by Oregon Democrats for Humphrey)

The qualifications of Hubert Humphrey that inspired Oregon voters to place his name on the ballot by petition

- INTELLIGENCE AND INTEGRITY ● BASIC LIBERALISM ● EXPERIENCE ● AN ASTUTE POLITICAL MIND AND GREAT CAMPAIGNING ABILITY ● THE ABILITY TO ABSORB IDEAS, AND MAKE DECISIONS ● A DRIVING VIGOR THAT CONTRASTS WITH TODAY'S NATIONAL LEADERSHIP

Hubert Humphrey is a born leader. At the age of 34 he was an outstanding Mayor.

. . . At the end of his first two-year term of office as Mayor of Minneapolis, Hubert Humphrey received two special awards: a testimonial from the FBI for clean law enforcement, and the annual Brotherhood Award from the National Conference of Christians and Jews for effective reduction of intolerance and bigotry in his city.

Hubert Humphrey has been a distinguished Senator for nearly twelve years.

. . . After ten years in the Senate, Hubert Humphrey received, September, 1959, the first Congressional Distinguished Service Award, given by the American Political Science Association, and the only award of its kind.

Senator Humphrey deeply believes that America today cries out for leadership. Without it, he believes that America can never meet the massive challenge of Russia, outlined to him by Krushchev in the Kremlin, and repeated during the Soviet Premier's visit here the late summer of 1959.

Hubert Humphrey favors "government with a heart" when it comes to human welfare, education, social security and economic development. He is the author and most forceful advocate of "Works of Peace" programs, such as his "Food for Peace" plan and his proposal for an International Health Year modeled after the International Geophysical Year. His "Great White Fleet" plan to alleviate disaster stricken areas anywhere in the world has been called by the editors of Life a ". . . bold, imaginative idea which could harness America's productive good will and energies to help insure peace and combat the spread of Communism. . . ."

At the age of forty-eight, Hubert Humphrey is today regarded as one of the nation's leading experts on foreign policy, agriculture, labor and problems of small business; a champion of human rights; a forceful advocate of economic expansion; and an authority on political theory and practice.

HUBERT HUMPHREY . . . for a vigorous, hard-hitting campaign of the kind waged by Harry Truman in 1948.

OREGON DEMOCRATS FOR HUMPHREY  
Norman O. Nilsen, Chairman

**Democrat**

**JOHN F. KENNEDY**  
**For President of the United States**



John F. Kennedy, United States Senator from Massachusetts, is the worthy son of an American family that has made state and national history for three generations.

He has consistently led national polls as the only Democrat who can beat any Republican presidential nominee. In the nation's first primary this year, Senator Kennedy's vote broke all records and was hailed by impartial observers as a significant indication of his outstanding political strength.

The times and the nation demand greatness from the Democratic party. Senator Kennedy has the qualities to provide that greatness.

In 14 years of distinguished congressional service—six in the House of Representatives and eight in the Senate—Senator Kennedy has established

*(Concluded on following page)*

---

(This information furnished by Oregon Kennedy for President Committee)

an unmatched record of accomplishment. His record speaks eloquently of his firm positions on the major issues, thus establishing him as:

**A CHAMPION OF AID FOR THE AGED . . .** In 1958, Senator Kennedy drafted a 10-point plan to provide elderly citizens with housing, medical care and recreational facilities. This led to formation of a special Senate Sub-Committee on Care of the Aged of which he was vice-chairman. He also has sponsored a bill to provide hospital, nursing and medical care for older citizens.

**A CHAMPION OF LABOR . . .** In his 14 years of service on the Labor committees of Congress, Senator Kennedy fought Taft-Hartley at every stage, supported broadened social security, increased unemployment compensation, a broader federal housing program and protection for responsible unions. President George Meany of the AFL-CIO publicly thanked Senator Kennedy for "his leadership in the fight to enact a law which will help honest labor and honest management deal with the problems created by a corrupt minority without interfering with the wholesome activities of the overwhelming majority." Walter Reuther, president of the United Auto Workers, described him as "a very good friend of the American labor movement, a distinguished American and a distinguished United States Senator."

Oregon's beloved late Senator Richard L. Neuberger said this of Senator Kennedy: "Despite the unfair attacks made upon him, Senator Kennedy deserves a great debt of gratitude from the American labor movement for his patient and wise statesmanship in helping to eliminate the most grievous and sharp features of the Landrum-Griffin Labor Reform bill."

**A WORKER FOR PROSPERITY ON THE FARM . . .** Senator Kennedy's surplus food distribution and food-for-peace bills have received wide support from both urban and rural organizations. He was the first Senator to protest the administration proposals to penalize farm cooperatives and to lead efforts to block these proposals.

**FIGHTER FOR A DURABLE PEACE . . .** A leading spokesman for preventing fallout from bomb testing and author of the bill for a National Peace agency, Senator Kennedy, as a member of the Senate Foreign Relations committee, repeatedly has called attention to the need for military strength as the basis for a durable peace.

Senator Kennedy has distinguished himself in many fields:

1. AS A SCHOLAR, respected for his 18 honorary college and university degrees and his Pulitzer Prize-winning book, "Profiles in Courage".
2. AS A WAR HERO, whose remarkable qualities of leadership, courage and endurance helped save the lives of his 11 shipmates. For his heroism, Lieut. John Kennedy of the Navy, a PT boat commander, was twice decorated.
3. AS A CANDIDATE, participating in five elections, victorious each time. In 1958, Senator Kennedy broke all vote-getting records in winning reelection by 873,000 votes, carrying every city and county in Massachusetts and winning by an almost unbelievable 3-to-1 margin—the largest percentage vote received in any major contest in the nation that year!

**THE RECORD IS CLEAR . . . THE CONCLUSION IS INESCAPABLE:**

Senator Kennedy is the one presidential candidate who can guarantee victory for the Democratic party in November!

**OREGON KENNEDY FOR PRESIDENT COMMITTEE**  
Congresswoman Edith Green, Chairman

(This information furnished by Oregon Kennedy for President Committee)

**Democrat**

**WAYNE MORSE**  
**For President of the United States**

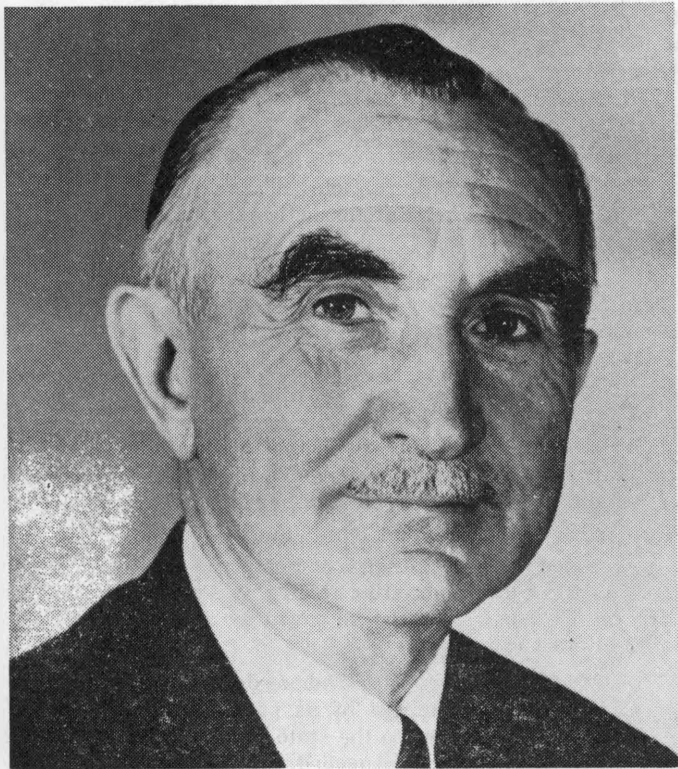

WAYNE MORSE is a fearless fighter whose political courage has won the respect and admiration of millions of people across the country. People have confidence in WAYNE MORSE. They know they can trust him because he never "sells out" his principles; he never sacrifices the public interest to selfish interests; he is always working to protect the economic weak from exploitation by the economic strong.

WAYNE MORSE of OREGON is now serving his 16th year in the U. S. Senate. His record shows he means it when he says:

**"OUR ONLY REAL WEALTH IS THE PEOPLE OF THE UNITED STATES".**

*(Concluded on following page)*

---

(This information furnished by Oregon For Morse Committee)

### WAYNE MORSE OF OREGON — LET HIS PROGRAM SPEAK

WAYNE MORSE believes that an elected official should carry out the public interest by following where the facts lead. His guide post is the historic fact that our Constitutional Fathers founded our Government for the primary purpose of promoting the general welfare of ALL our people and not just a privileged FEW.

**FOREIGN POLICY**—A nuclear war would mean the end of the United States, as well as Russia. "We need to become much more concerned about the peace gap than we are about the missile gap."

World problems should be handled through the machinery set up for their peaceful settlement, particularly in the United Nations. The U. S. should take the lead in making the International Court of Justice effective, and in setting up a strong, permanent United Nations police force.

**SOCIAL INSURANCE**—The present Old Age and Survivors Insurance program should be expanded into a retirement system people can depend on for a reasonable income when they retire. Benefits should be raised, income limits increased, and health insurance added for payment of medical bills, as called for in the Forand-Morse bill.

**LABOR**—American living standards are the highest in the world, largely because working people have gained a fairer share of the wealth their work creates. Collective bargaining is the way that was accomplished. Collective bargaining should not be weakened by punitive laws against labor. Anti-labor sections of existing laws should be revised.

**AGRICULTURE**—Abundance of food is a blessing, not a curse. Our food should be distributed to those in need, at home and abroad. Farmers should be helped to fix their own marketing quotas, where production needs to be limited. The family-size farm must be saved by making financing available at reasonable interest rates.

**EDUCATION**—MORSE believes with Thomas Jefferson that "a nation can be no stronger than the enlightenment of its people". He believes the nation must extend financial assistance to the state for education, including aid for teachers' salaries if that is what is needed.

**FISCAL POLICY**—High interest rates are a major cause of inflation and add to the federal budget. Interest on the debt is \$4½ billion more now than in 1952. Federal interest rates should be reduced, not increased.

**WATER CONSERVATION**—Water is rapidly becoming a scarce resource in America. We must not continue to waste it. We must conserve our water supplies through public development of multi-purpose damsites and by cleaning up stream pollution.

**WAYNE MORSE—THE CANDIDATE WHO VOTES THE WAY HE TALKS.**

#### OREGON FOR MORSE COMMITTEE

Orde S. Pinckney, Chairman

Mrs. James T. Landye, Sec.-Treas.

**Democrat**

**HARRY C. FOWLER**  
**For United States Senator**  
**(For the term beginning January 3, 1961)**

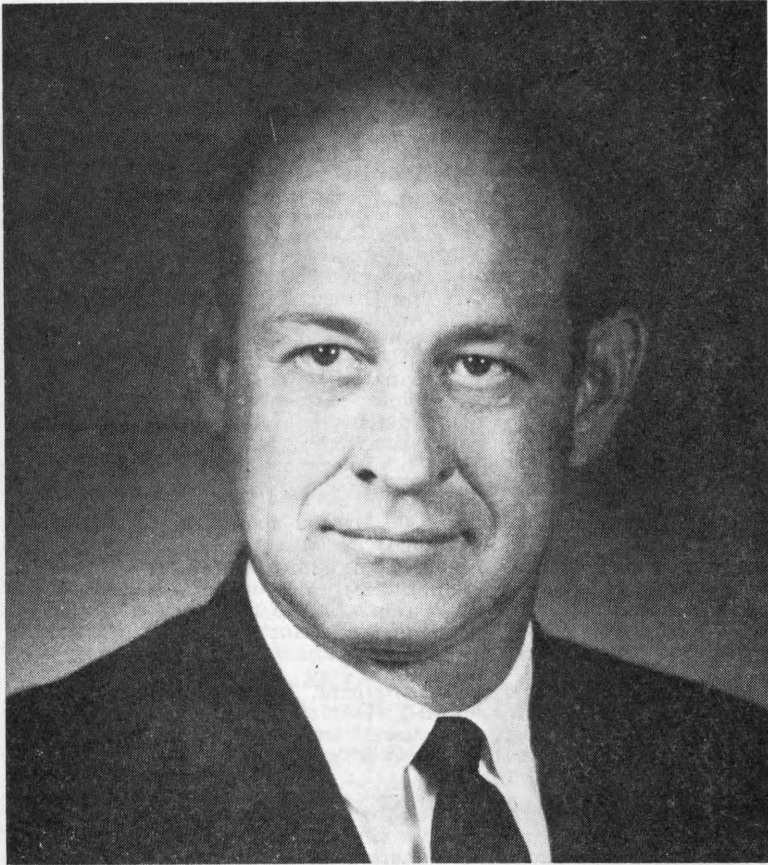

Judge Harry C. Fowler, age 45, is married and has three children, Gary 8; Sharon 9; and Fredrick 12.

Judge Harry C. Fowler was born in St. Clair County, Missouri and moved to Oregon in 1938. He graduated from the University of Oregon in 1947 and shortly thereafter he and his wife, Margaret, moved to Prineville where he was engaged in business as an electrical appliance dealer until his election as County Judge of Crook County five years ago.

*(Concluded on following page)*

---

(This information furnished by Harry C. Fowler)

Judge Harry C. Fowler is vice-president of the Oregon Juvenile Court Judges Association and a member of the Governor's Committee on Children and Youth. He was a delegate to the recent White House Conference on Children and Youth. He has served as President of the Prineville-Crook County Chamber of Commerce and is currently Chairman of the Crook County Water Resources Committee.

Judge Harry C. Fowler is eminently well qualified to represent the people of Oregon in the U. S. Senate for he has had a farm background in his youth, been active in more recent years as a small businessman and today is serving the people of his area in the elective position of County Judge.

Judge Harry C. Fowler knows the aspirations and desires of the farmer, the businessman and the working people of Oregon on the basis of first hand experience. As their representative in the Senate of the United States he will not have to climb down from an isolated ivory tower to know the real needs of the voters of Oregon.

**MILITARY SERVICE:** Judge Harry C. Fowler is a veteran of five years service in the Army during World War II. He entered the service as a private and came out as a Captain. He served 28 months in the Pacific Theatre. He is holder of the Purple Heart and Bronze Star. He is a member of the Veterans of Foreign Wars and the American Legion.

**ON THE ISSUES:** Judge Harry C. Fowler, as an ex-serviceman abhors the waste and duplication rampant in our defense effort at this time. He stands firmly for the elimination of inter-service bickering and is a staunch supporter of the need for realistic defense planning based on science and research which will lead to an end to the tragic waste of the taxpayers' money on useless and extravagant experiments by the individual services on defense equipment that quickly becomes obsolete.

**DISARMAMENT:** Judge Harry C. Fowler stands one hundred percent behind the United Nations as the only instrument of government through which the arms race may be brought to an end. He does not favor unilateral disarmament, but feels strongly that the matter of ceasing H-Bomb testing and all other questions leading to a relaxation of the tensions of the current cold war can best be met by the combined efforts of all nations within the structure of the United Nations.

Judge Harry C. Fowler's ballot statement, "More for Peace and Less for Slaughter" is more than a politically inspired phrase designed as a vote getting gimmick. Rather it is a concise statement of his basic philosophy. A philosophy that is close to the hearts of every man, woman and child in this nation and in the world.

Judge Harry C. Fowler stands for the complete development and utilization of Oregon's natural resources, a re-evaluation of some aspects of the Landrum-Griffin labor law, strict adherence to the Constitution and Supreme Court decisions in the application of Civil Rights for all the people, an extension of Federal aid, with State control, in the area of education, a positive approach to the problem of unemployment, a re-evaluation of timber and grazing land policies of the Federal government and a realistic program for the youth and aged people of this country, and a foreign policy based on more economic aid and less military aid.

To have "MORE FOR PEACE AND LESS FOR SLAUGHTER" vote for HARRY C. FOWLER to represent you in the U. S. Senate.

HARRY C. FOWLER



**Democrat**

**WM. B. MURPHY**

**For United States Senator**

**(For the term beginning January 3, 1961)**

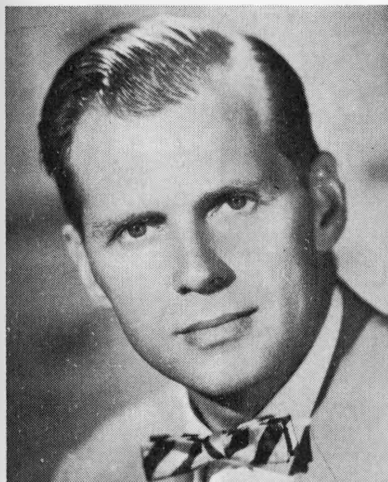

A dyed-in-the-wool believer in public service is Wm. B. Murphy, radio broadcaster who currently is building an FM radio broadcasting station in Portland.

"I have filed for the United States Senate Nomination because I believe that my 20 years of community interest activities in the radio broadcasting field, and my 18 years of service to my country in the Naval Reserve qualify me to serve the people of Oregon in the nation's capital."

The veteran broadcaster, 41, began his radio career prior to World War II at KBND, Bend and then was program director at KWIL, Albany.

Entering the Navy during World War II he served under Admiral Halsey at Guadalcanal and elsewhere in the South Pacific, achieving the rank of lieutenant-commander, which rank he still holds in the Naval Reserve.

At present he has a standard broadcasting station in the Portland-Vancouver metropolitan area, KPVA, presenting broadcasts from the Washington Hotel in Portland, with transmitter in Camas, Washington. He has pending before the Federal Communications Commission two applications for FM stations in Portland and Seattle.

These properties he owns with his wife, the former Cathryn Cragen who won Sponsor Magazine's annual award for the nation's outstanding feminine disc jockey, and is herself a radio performer and co-manager. The Wm. Murphys and their daughter and son reside in Southwest Portland on Vista Ave.

In 1936, Mrs. Charlotte Murphy, mother of Wm. B. Murphy, was Bridge Champion of the State of Oregon. The Murphys were then residents of Astoria, where his father, Colonel R. C. Murphy, was in command of the U.S. Army hospital at Ft. Stevens.

**WM. B. MURPHY**

**Democrat**

**MAURINE B. NEUBERGER**  
**For United States Senator**  
**(For the term beginning January 3, 1961)**



**TO WHOM IT MAY CONCERN:**

Maurine Neuberger is a genuine leader in liberalism and in enlightened good works. She has served with me on the board of the United Nations Association and in other mutual causes in which we share many interests. I have always found Mrs. Neuberger to be fair, informed and vigorous in her approach to issues. Oregon is fortunate to have such a woman among its citizenry. Her record in the Oregon Legislature still commands national attention and respect.

Very sincerely yours,

**ELEANOR ROOSEVELT**

**Democrat**

**STEVE ANDERSON**

**For Representative in Congress, First Congressional District**



"We have lost touch with the question regarding life and the world, which it is man's task to pose and solve—and we have become increasingly absorbed in secondary issues." — Albert Schweitzer, the great doctor and philosopher, my favorite author.

To me, these are primary political issues:

1. Combine the United States with Atlantic democracies to form one nation (like our forefathers did);
2. Promote a universal language;
3. Face up to the world's population explosion;
4. Finance political activities by public money;
5. Cleanse our communications,—radio and TV especially;
6. Provoke controversy on all important issues.

I am 45, married to a saucy Danish singer, Anne Lise, two children from former marriage, Salem lawyer fourteen years. Raised in Curry County, graduated from Willamette, Economics degree 1937, Law 1942. Officer, U. S. Navy,—North Africa, Italian area. Have been President of Willamette Alumni, Salem's Junior First Citizen 1947, Chairman Oregon Young Republicans 1948, and Vice Chairman National Young Republicans 1949-52 when I resigned to campaign extensively across U. S. for Adlai Stevenson.

Since 1950 have been a member of the National Atlantic Union Council (fellow members include Adlai Stevenson, Senator Kefauver, Ex-President Truman, Maurine Neuberger and many other leaders).

I shall speak fully on all issues and feel confident I can replace the incumbent with your help.

My slogan: Political and public service with courage, compassion, candor and common sense.

STEVE ANDERSON

**Democrat**

**VIC DAVIS**  
**For Secretary of State**



VIC DAVIS 53, OREGONIAN 44 yrs. MARRIED, SON ROBERT 23.  
MEMBER NEWSBOYS ASSOCIATION, OREGON MENTAL HEALTH  
ASSOCIATION.

1. LIFELONG DEMOCRAT
2. EXPERIENCED COMMITTEEMAN
3. BUSINESSMAN
4. GUARANTEES TO SAVE TAXPAYERS MONEY BY WISE ECONOMY
5. MY BEST EFFORTS FOR THE GOOD OF OREGON

Let's break the Republican stranglehold on the Board of Control.

VIC DAVIS FOR SECRETARY OF STATE COMMITTEE  
JIM ALLEN, Chairman

---

(This information furnished by Vic Davis for Secretary of State Committee)

**Democrat**

**MONROE SWEETLAND**  
**For Secretary of State**



MONROE SWEETLAND is a distinguished native of Salem. He is a man who gets things done. He knows state government and he knows the duties of Secretary of State. He will be a responsible and outstanding member of the Board of Control to which he will bring a genuine, sympathetic interest in the management of our state hospitals and other important state institutions. No man in Oregon has a better background to be our state's Chief Election Officer. The last Democrat to serve as Secretary of State was elected 86 years ago!

MONROE SWEETLAND is a State Senator from Clackamas County, elected in 1954 and re-elected in 1958. Before that he was a State Representative. He is chairman of the important Senate Education Committee and is a true friend of education. He has worked effectively to improve Oregon schools at a time when our nation is challenged as never before for supremacy in brain power.

SENATOR SWEETLAND is a leader in tax reform, supporting taxation based on ability-to-pay and opposing the sales tax. He serves on the Senate Taxation Committee and has been a member of the Legislative Interim Tax Committee. He has successfully sponsored legislation to conserve our precious natural resources, to encourage economic growth, to improve the status of farmers and labor, to safeguard our cherished civil rights.

MONROE SWEETLAND has a record of solid achievement as a newspaper publisher, civic leader and legislator. He will make a truly great Secretary of State!

**SWEETLAND FOR SECRETARY OF STATE COMMITTEE**  
C. Girard (Jebby) Davidson and Al Flegel, Co-Chairmen  
Mrs. Dan (Rusty) Goldy, Secretary, Portland, Oregon

(This information furnished by Sweetland for Secretary of State Committee)

Democrat

**WARD H. COOK**  
For State Treasurer

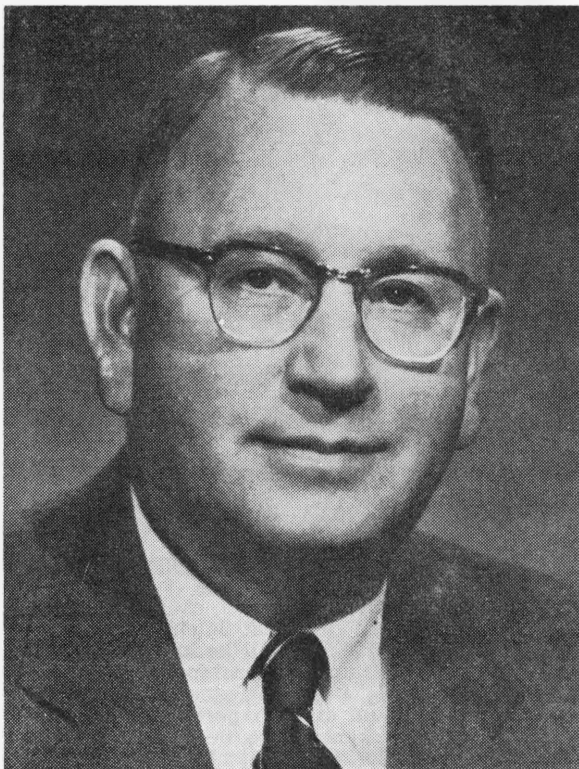

State Senator Ward Cook's record of public service and distinguished citizenship gives real meaning to his pledge to devote himself, as an experienced business man and legislator, "to help develop and conserve the human as well as the economic resources of Oregon for the benefit of all its people".

Senator Cook has served the Democratic Party since 1928. He has been precinct committeeman, treasurer of the Multnomah County Central Committee, vice-president of the Jackson Club, member of the Willamette Society.

Senator Cook has also served the people as their elected choice to:

—The Portland School Board (two terms, 1942-50) —the Oregon House of Representatives (1955) —the Oregon Senate (1957-59)

He was chairman of the Senate Tax Committee in 1959 and vice chairman of the important Ways and Means Committee. He is currently chairman of the Interim Education Committee and vice chairman of the Interim Tax and Interim Fiscal committees.

Senator Cook has distinguished himself as a business man and civic leader as well as in serving the public. He has been a member of the Oregon State Bar since 1930—after attending the Northwestern College of Law. (He also graduated from the University of Oregon and Astoria High School).

He founded the business that bears his name in 1931. He is today president of Ward Cook, Inc., realtors and mortgage bankers, as well as of Oregon Pioneer Savings and Loan Association.

Senator Cook is a director of the Portland Chamber of Commerce and the Oregon Society for Crippled Children and Adults, Inc. He is a member of Westminster Presbyterian Church, Navy League, Oregon Grange, Isaac Walton League, the Portland School Custodians Civil Service Commission and other civic organizations.

Senator Cook, 53 years of age, is married to Marjorie M. Cook, and they have three children, Ward V. Cook, Marcia Ann Gartrell and Linda Cook, all of whom have attended the University of Oregon.

**WARD COOK FOR STATE TREASURER COMMITTEE**

Glen M. Stadler, Chairman, Rt. 2, Box 238-E, Eugene, Oregon.

(This information furnished by Ward Cook for State Treasurer Committee)

**Democrat**

**JOE A. JAROSS**  
**For State Treasurer**

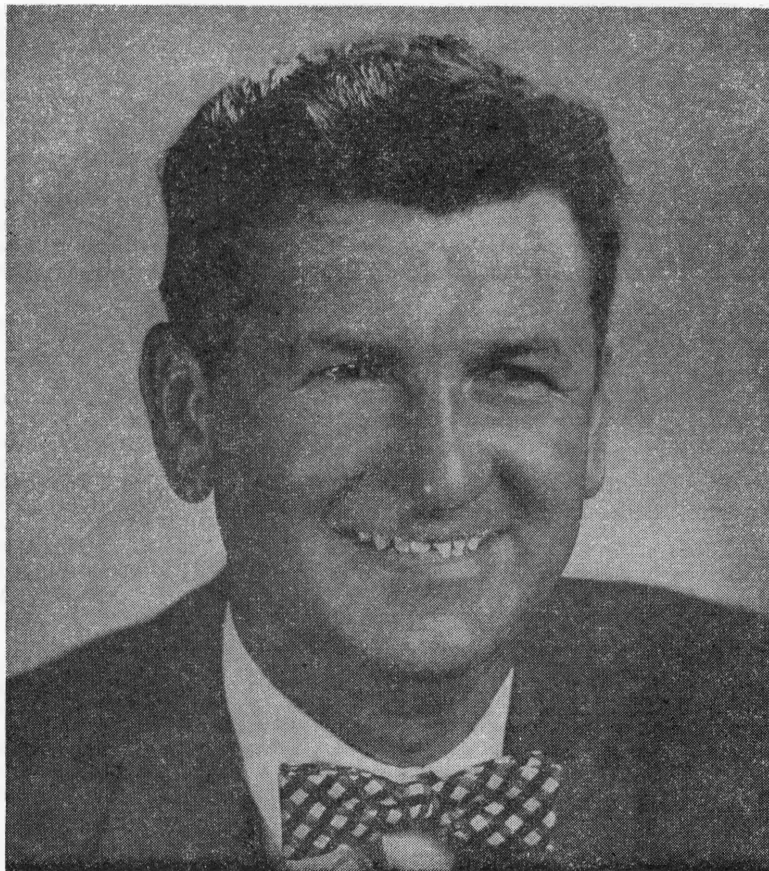

Judge Joe A. Jaross is a fighting liberal who is unqualifiedly campaigning in support of the Democratic State Convention platform 100%.

A long time resident of Oregon, Judge Jaross has a background that qualifies him for this position. A former teacher, public official and active participant in Community affairs, Judge Jaross believes in government dedicated to the needs of people. Jaross is a member of the Teachers' Union.

Judge Joe A. Jaross is opposed to the Sales Tax in any form.

Judge Joe A. Jaross is in favor of an extended Veterans' Loan program at interest rates that will encourage home building and home buying.

**"Oregon Needs A Good Joe!"**

**JOE A. JAROSS**

---

(This information furnished by Joe A. Jaross)

**Democrat****ROBERT Y. THORNTON**  
**For Attorney General****BOB THORNTON IS TRAINED**

Born and brought up in Portland, Bob earned his own way through Stanford, U. of Oregon and Geo. Washington University Law Schools. He began as law clerk to a U. S. Judge, did legal work for Congress for 3 years. Co-author of a standard reference work on the "U.S. Constitution," Ass't. Solicitor U. S. Dept. of Interior. He practiced law successfully in Medford and Tillamook from 1938 to 1952, where he was City Attorney and State Representative in Oregon Legislature, 1951-53, serving with distinction on the Judiciary, Agriculture and Military Affairs Committees.

**BOB THORNTON HAS WIDE EXPERIENCE**

Thornton served 5 years in the Army in World War II. He holds a reserve training assignment as a Lt. Colonel in the Pentagon, takes regular military training with the Salem unit of the Army Reserve. He is a member of the board of directors of the Salem YMCA; Oregon Council of Churches; Oregon Traffic Safety Commission;

member of the Oregon, District of Columbia and American Bar Ass'ns., American Legion, Veterans of Foreign Wars, Elks, Odd Fellows, Eagles and Kiwanis. Married to the former Dorothy Haberlach of Tillamook, they have one son, Tom. They are active members of the Episcopal Church.

**AS YOUR ATTORNEY GENERAL**

In 1952 Thornton was elected Oregon's first Democratic Attorney General since 1892. Standing on his program of honest law enforcement and clean government, he was re-elected in 1956 by a large majority.

Bob Thornton re-organized the State Dept. of Justice and set up a career system for its 72 full-time lawyers.

**PROSTITUTION:** Spearheaded a drive to clean out organized rings in 13 Oregon communities.

**LAW ENFORCEMENT:** Close cooperation with enforcement officials, including regular annual crime conferences for Oregon's 36 District Attorneys and their deputies, featuring experienced prosecutors, judges and top experts in crime control.

**LEGAL OPINIONS:** Reliable legal advice and scores of official opinions have been rendered promptly and impartially to over 100 state departments, boards and commissions.

**BOB THORNTON'S SLOGAN:**

**"KEEP THE ATTORNEY GENERAL'S OFFICE INDEPENDENT.** He is not merely the personal lawyer for the Governor, the other state officials, boards and commissions. He is the people's lawyer. As your Attorney General I shall continue to do my best to protect your rights and legal interests."

**REELECT THORNTON ATTORNEY GENERAL COMMITTEE**

Earl A. Nott, Chairman  
McMinnville, Oregon

(This information furnished by Reelect Thornton Attorney General Committee)



**Democrat**

**CORNELIUS C. BATESON**

**For Representative in the Legislative Assembly  
Twelfth District, Marion County**



. . . ABLE, VIGOROUS . . .

CORNELIUS C. BATESON, a Salem native, is a graduate of Salem High and Stanford University. He served as a Marine Corps officer during the Korean War. He owns and operates his own fruit, vegetable, and grain farm. Bateson is married and has three children.

CORNELIUS C. BATESON was Democratic County Chairman in 1957-58. He is a member of the Farmers' Union Executive Board, a former overseer of the Macleay Grange and a member of the Farm Bureau. Bateson is a director and past president of the Macleay-Pratum Rural Fire Protection District; a member of the American Legion, and a member of the Salem Active Club. He is an active member of the First Congregational Church, Salem.

. . . RESPONSIBLE LEGISLATION . . .

CORNELIUS C. BATESON is particularly interested in the following issues:

- SCHOOL LEGISLATION
  - AGRICULTURAL LEGISLATION
  - CIVIL SERVICE LEGISLATION
  - LIMITING REAL PROPERTY TAX
- BATESON-FOR-REPRESENTATIVE COMMITTEE**  
Mrs. Kenneth E. Johnson, Chairman  
1150 Shamrock St. SE, Salem, Oregon

(This information furnished by Bateson-for-Representative Committee)

Democrat

**MRS. ELMER O. (BOBBIE) BERG**

**For Representative in the Legislative Assembly  
Twelfth District, Marion County**



**BOBBIE BERG IS YOUR BEST BET** as the leading member of the Marion County Democratic Delegation to be nominated in May **BECAUSE BOBBIE BERG CAN WIN IN NOVEMBER.**

**BOBBIE BERG CAN WIN IN NOVEMBER** because, of all the Democratic candidates, she has **THE MOST EXPERIENCE IN PUBLIC SERVICE** on city, county and state levels. Bobbie has **PROVEN** her ability, devotion to duty, sincerity, and good, honest common sense in many positions of public trust and responsibility.

**CHECK THE RECORD:** Appointed by Governor Holmes, she was chairman of the great Oregon State Fair, making long-needed and money-saving improvements. Bobbie represented Oregon at two national UNESCO conferences, working for educational and scientific projects of lasting benefit to Americans

and our United Nations allies. She now serves on the Boards of Directors of the Marion County Red Cross and Polio Chapters, and the Salem Art Association. She's in the "Who's Who of American Women," a member of the First Presbyterian Church, Eastern Star, and various civic and professional groups.

**BOBBIE BERG CAN WIN IN NOVEMBER** because, as a native Oregonian, University of Oregon graduate, and resident of Marion county since 1936, **SHE KNOWS THE PEOPLE AND THEY KNOW HER.** Although a **LIFELONG DEMOCRAT** and tireless worker for the Democratic program and candidates, she has won **BI-PARTISAN** respect, support and cooperation with her ability to work with her fellow citizens for the benefit of all.

Through her many years of teaching in high schools and at Willamette University, Bobbie understands the problems of teacher, student and parent, and hopes to make her greatest contribution in the education field where America must be second to none. As a mother (son Jerry now is serving in the U.S. Navy) and wife of a well-known Salem businessman, Bobbie is close to the problems of every homemaker, too.

**BOBBIE BERG DESERVES ONE OF YOUR FOUR VOTES FOR THE DEMOCRATIC NOMINATION BECAUSE SHE WILL CONTINUE TO SERVE YOU.**

**DEMOCRATS FOR BOBBIE BERG COMMITTEE**

Mrs. George Birrell, Secretary

(This information furnished by Democrats for Bobbie Berg Committee)

Democrat

**HERBERT W. CARTER****For Representative in the Legislative Assembly  
Twelfth District, Marion County**

Herbert W. Carter, a practicing lawyer in Salem for the past 17 years was educated at Willamette University. Married and the father of four children he resides at 755 17th N. E. in Salem. In 1959 Carter was one of the leaders in the opposition to the first two school budgets presented to the voters in district 24CJ. As the father of school children and a past president of Englewood PTA he recognizes the importance of education and the need for well paid teachers but he feels that dollars alone will not buy good teachers and was one of the first to recommend a study of merit pay for Salem teachers.

Carter believes that the cost of government from the school district level up has reached the point where government must truly apply the principles of budgeting rather than those of appropriation. He has stated that present property tax rates in Marion County do not permit continued increases and that a new formula must be found to more fairly distribute the cost of government among all.

Forty years of age, born in Weiser, Idaho, Carter has served as chairman of the Salem Citizen's Traffic Safety Committee. He is a member of AF & AM No. 4 in Salem and a director of the Salem Downtown Lions Club.

Carter's candidacy for a seat in the House of Representative's is based upon his belief in economy in government expenditures and a more equitable distribution of the cost of government among the people of Oregon.

"Carter . . . has more knowledge of current State affairs than many a representative" (Capital Journal Editorial October 30, 1958)

"Among the Democrats Herb Carter stands out . . . in three sessions he served as committee legal counsel. He should make a very competent legislator." (Statesman Editorial, Nov. 1, 1958)

**HERBERT W. CARTER**  
P. O. Box 451  
Salem, Ore.

(This information furnished by Herbert W. Carter)

**Democrat****ROSE MARIE LOCKHART****For Representative in the Legislative Assembly  
Twelfth District, Marion County**

Rose Marie Lockhart was a Democratic nominee for the Legislature two years ago. Though it was her first campaign for public office she ran a strong race in both the primary and the general election. In the meantime she has maintained her interest in party and political affairs and now is in a position to run a strong race with a real possibility of unseating one of the Republican incumbents.

In view of her past showing and her increasing stature in the party Rose Marie Lockhart should by all means be one of the four Democratic candidates for the Legislature to carry the fight against the Republican incumbents for the general election.

**MARY A. FREDERICK**

---

(This information furnished by Mary A. Frederick)

Democrat

**HERBERT S. MILLER**

**For Representative in the Legislative Assembly  
Twelfth District, Marion County**



BERT MILLER possesses unusual qualification to represent Marion County voters in the Legislature.

He obtained a college degree in political science and did graduate work for several years in this field. A graduate of the Georgetown University Law School, he obtained his law degree in four years while working days and going to school at night.

During World War II he served as a combat bombardier aboard heavy bomber aircraft in the Pacific Theater of operations.

He served seven years in United States Air Force intelligence and supervised an intelligence team while working with top secret material.

During the 1959 legislative session he served as deputy legislative counsel, drafting legislation and acting as counsel to legislative committees.

He presently is with the 1959 Legislative Interim Committee on Criminal Law. His functions include research, administration of committee affairs and arranging and organizing committee meetings.

Bert Miller is particularly qualified to work toward improving Oregon's Criminal Code, an undertaking which will afford protection to society, justice to the individual and cut the costs of crime. His study of and work in government provides him with the background necessary to afford Marion County and Oregon residents the necessary experience and leadership in the legislature.

Bert Miller and his wife, Anne, live with their two children in Salem and will be happy to serve your needs in a complex society.

**BERT MILLER**

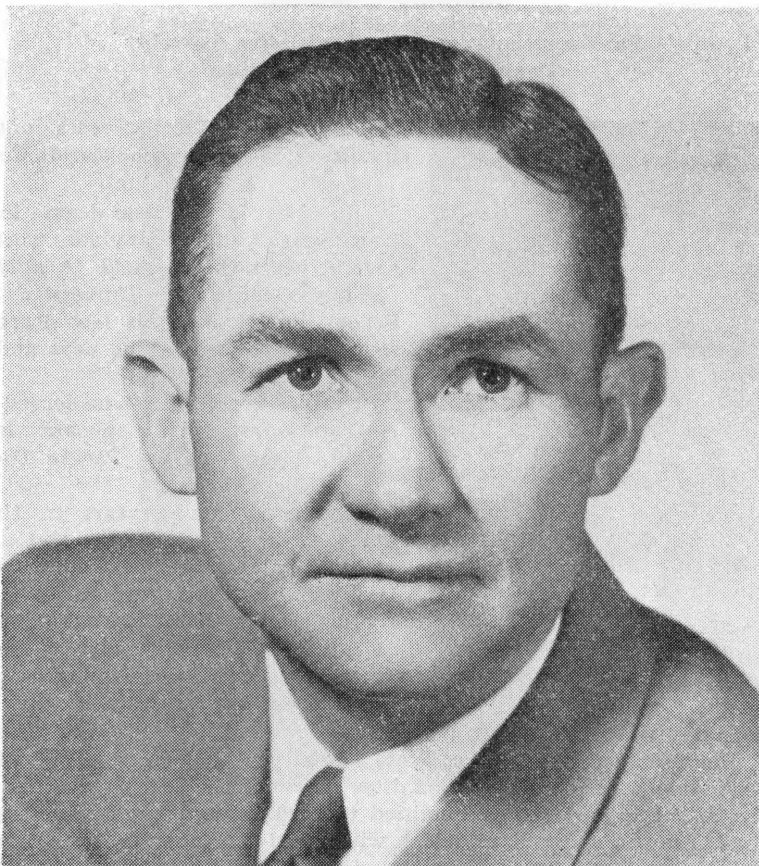
**Democrat****PAT McCARTHY****For County Commissioner, Marion County**

Pat McCarthy is a man who will wage a vigorous and high level campaign for election.

Growth of the county in population and industry is creating new problems every day. We urge you to consider the background and qualifications of the candidates for this office.

McCarthy, 47, owns and operates a farm near St. Paul. He and his wife, Betty, have eight children, five boys and three girls. He has been a resident of Marion County forty-one years and is a graduate of St. Paul High School. He studied business administration at Portland University.

He has been active in civic and fraternal affairs in his community and was a member of the St. Paul Union high school board for ten years.

McCarthy served as sergeant-at-arms during the past three sessions of the Legislature.

**ELECT A WORKING COMMISSIONER.**

**McCARTHY FOR COMMISSIONER COMMITTEE**  
Peter P. Kirk, Chairman

---

(This information furnished by McCarthy for Commissioner Committee)

**Democrat**

**IVAN B. SUTTON**

**For County Sheriff, Marion County**



IVAN SUTTON, Marion County businessman, farmer and leader in many civic affairs, if elected will be a full-time sheriff whose service will be available day or night to anyone who needs help from the sheriff's office.

He will administer his office with COMMON SENSE, COMPLETE HONESTY and enforce the laws of Oregon CONSCIENTIOUSLY, FEARLESSLY and IMPARTIALLY. He is deeply interested in the youth of our community and their problems.

IVAN SUTTON will give the people of Marion County at least a dollar's worth of service for every tax dollar spent.

He has gained wide EXPERIENCE in PUBLIC AFFAIRS having served as

Deputy Sheriff in Linn County, as a member of the Sheriff's Posse and as Mayor of Jefferson.

IVAN SUTTON knows GOOD BUSINESS PRACTICES, having owned and operated a real estate and insurance business in Jefferson for 12 years. He also has farming interests.

He is on the board of directors of the Oregon Governor's Guard and of the Salem Saddle Club, of which he is past president and is a member of the Oregon and American Quarter-Horse Association.

IVAN SUTTON is a native Oregonian and a veteran of World War II and is a member of the American Legion and of the Fraternal Order of Eagles.

**ELECT IVAN SUTTON—A FULL-TIME SHERIFF  
COURTEOUS—EFFICIENT—ECONOMICAL SERVICE**

**IVAN SUTTON FOR SHERIFF COMMITTEE  
Thomas E. Bachelder, Chairman**

---

(This information furnished by Ivan Sutton for Sheriff Committee)

## INDEX

	Page
Measure No. 1, Salaries of State Legislators .....	4-8
Anderson, Steve, Delegate at Large .....	18
Anderson, Steve, Representative in Congress .....	107
Balsiger, George E., Delegate at Large .....	19
Bateson, Cornelius C., State Representative, 12th District .....	113
Bauer, Jan E., Delegate, 1st Congressional District .....	88
Bennett, J. E. (Jake), Delegate at Large .....	20
Berg, Mrs. Elmer O. (Bobbie), Delegate, 1st Congressional District ....	89
Berg, Mrs. Elmer O. (Bobbie), State Representative, 12th District ....	114
Bogh, Don, Delegate at Large .....	21
Bone, Arthur, Delegate, 1st Congressional District .....	90
Brunn, Lorentz (Larry), Delegate at Large .....	22
Buchanan, Roger, Delegate at Large .....	23
Burns, James O., Delegate at Large .....	24
Burns, Keith, Delegate at Large .....	25
Campbell, W. W. (Bill), Delegate at Large .....	26
Carnese, William (Bill), Delegate at Large .....	27
Carter, Herbert W., State Representative, 12th District .....	115
Chambers, Anne, Delegate, 1st Congressional District .....	91
Christopher, Harold B. (Hal), Delegate at Large .....	28
Churchill, Jack, Delegate at Large .....	29
Clark, Don, Delegate at Large .....	30
Classen, Lloyd E., Delegate, 1st Congressional District .....	92
Cook, Vernon, Delegate at Large .....	31
Cook, Ward H., State Treasurer .....	110
Corbett, Alfred H., Delegate at Large .....	32
Corbett, Alice, National Committeewoman .....	13
Davidson, C. Girard, National Committeeman .....	11
Davis, Vic, Secretary of State .....	108
De Cicco, Mike, Delegate at Large .....	33
Dooley, Pat, Delegate at Large .....	34
Duncan, Robert B., Delegate at Large .....	35
Everett, Gladys M., Delegate at Large .....	36
Flegel, Al, Delegate at Large .....	37
Flegel, Al, National Committeeman .....	12
Fowler, Harry C., United States Senator, Long Term .....	103, 104
Frye, William F., Delegate at Large .....	39
Fowler, Harry C., Delegate at Large .....	38



## INDEX—Continued

	Page
Gleason, M. James, Delegate at Large .....	40
Granet, Nicholas, Delegate at Large .....	41
Grant, Virginia, National Committeewoman .....	14
Green, Edith, Delegate at Large .....	42
Grenfell, William A., Jr., Delegate at Large .....	43
Hand, Beulah, Delegate at Large .....	44
Harrison, Jim, Delegate at Large .....	45
Hartung, A. F., Delegate at Large .....	46
Hawkins, Joe, Delegate at Large .....	47
Henderson, Dale A., Delegate at Large .....	48
Hoffard, Allen, Delegate at Large .....	49
Hoffman, Elaine, National Committeewoman .....	15
Holmstrom, W. H. (Bill), Delegate, 1st Congressional District .....	93
Honeyman, Nan Wood, Delegate at Large .....	50
Howard, Norman R., Delegate at Large .....	51
Humphrey, Hubert H., President of the United States .....	97, 98
Hyde, Clarence F., Delegate at Large .....	52
Jaross, Joe A., Delegate, 1st Congressional District .....	94
Jaross, Joe A., State Treasurer .....	111
Jordan, J. Robert, Delegate at Large .....	53
Josslin, William L. (Les), Delegate at Large .....	54
Kelsay, W. O. (Bun), Delegate at Large .....	55
Kendall, Oscar, Delegate at Large .....	56
Kennedy, John F., President of the United States .....	99, 100
Krieger, John H., Delegate, 1st Congressional District .....	95
Lang, Philip D., Delegate at Large .....	57
Lee, Jason, Delegate at Large .....	58
Lockhart, Rose Marie, State Representative, 12th District .....	116
Long, Richard W. (Dick), Delegate, 1st Congressional District .....	96
Mahoney, Thomas R., Delegate at Large .....	59
McCarthy, Pat, County Commissioner .....	118
McKernan, Michael Patrick, Delegate at Large .....	60
Miller, Herbert S., State Representative, 12th District .....	117
Morse, Wayne, President of the United States .....	101, 102
Murphy, Wm. B., United States Senator, Long Term .....	105
Naimo, Tony, Delegate at Large .....	61
Neuberger, Maurine B., United States Senator, Long Term .....	106
Nilsen, Norman O., Delegate at Large .....	62

## INDEX—Continued

	Page
O'Brien, V. M. (Billi), Delegate at Large .....	63
Palmer, Arthur J., Delegate at Large .....	64
Pearson, Walter J., Delegate at Large .....	65
Poling, Dan W., Delegate at Large .....	66
Porter, Charles O., Delegate at Large .....	67
Reagan, Frances K., Delegate at Large .....	68
Reagan, Francis M., Delegate at Large .....	69
Roberts, Frank L., Delegate at Large .....	70
Roth, Paul E., Delegate at Large .....	71
Shurtz, Bill, Delegate at Large .....	72
Skelton, Keith D., Delegate at Large .....	73
Smith, Merlyn, Delegate at Large .....	74
Spencer, E. D., Delegate at Large .....	75
Stern, Louis, Delegate at Large .....	76
Stoll, Helen, National Committeewoman .....	16, 17
Stoll, Helen V., Delegate at Large .....	77
Stoll, Norman A., Delegate at Large .....	78
Straub, Robert W., Delegate at Large .....	79
Sutton, Ivan B., County Sheriff .....	119
Swanson, Walter A., Delegate at Large .....	80
Sweetland, Monroe, Delegate at Large .....	81
Sweetland, Monroe, Secretary of State .....	109
Thompson, Gussie, Delegate at Large .....	82
Thornton, Robert Y., Attorney General .....	112
Ullman, Al, Delegate at Large .....	83
Wallace, Lew, Delegate at Large .....	84
Williamson, Billy L., Delegate at Large .....	85
Willner, Don, Delegate at Large .....	86
Wilson, Neil, Delegate at Large .....	87

---

**21**

BULK MAILING  
U. S. Postage  
**PAID**  
Portland, Oregon  
Permit No. 815