



TECHMILA
ROCHESTER INSTITUTE
OF TECHNOLOGY · 1962
ROCHESTER, NEW YORK



TECHMILA 1962



VOLUME 51





TECHMILA

ROCHESTER INSTITUTE
OF TECHNOLOGY · 1962
ROCHESTER, NEW YORK



FOREWORD

THE theme of TECHMILA 1962 has a three-fold purpose. The tree symbolizes first the tree of knowledge. Like the proverbial tree the student's knowledge is small and precarious when he enters the Institute. After four years of educational nutrition, however, the student might be said to have blossomed into a fine intellect worthy of admission into the realm of the educated.

Our theme's second purpose is to emphasize the recent decision of the Board of Trustees to move RIT from its present concrete campus to new facilities in nearby Henrietta. The tree symbolizes here the hope of the students, faculty and alumni that the Institute will continue to grow and better serve the needs of the students. Like a tree RIT will be a mere sapling when it moves to its new 1,000 acre site, but like a tree RIT's growth potential, too, will be unlimited.

Finally, the tree represents the unifying theme in this year's TECHMILA. The trunk is the hard core of academic training which each student pursues; the branches are the various student achievements, honors, athletics, activities and organizations. This yearbook is the only media for presenting the story of the entire school year for all of the students. TECHMILA is designed to be read now, but more important, to be read in the future as an aid in recalling many memorable times of 1961-1962. Like the tree, TECHMILA will live on for many, many years and become more important and useful with age.





TABLE OF CONTENTS

FOREWORD	4
CAMPUS	8
COLLEGES	24
PRESIDENT'S MESSAGE	25
ADMINISTRATION	28
COLLEGE OF FINE AND APPLIED ARTS	33
School of Art and Design	34
School for American Craftsmen	40
COLLEGE OF BUSINESS	45
School of Business Administration	46
Food Administration Department	58
School of Retailing	62
COLLEGE OF APPLIED SCIENCE	69
Chemistry Department	70
Electrical Department	76
Mechanical Department	84
COLLEGE OF GRAPHIC ARTS AND PHOTOGRAPHY	93
School of Photography	94
School of Printing	102
Graphic Arts Research Department	113
COLLEGE OF GENERAL STUDIES	116
GREEKS	120
ORGANIZATIONS	146
ATHLETICS	188
THIS YEAR	214
SENIORS	248
Master of Fine Arts	249
Bachelor of Fine Arts	250
Bachelor of Science	254
Associate in Applied Science	272
ADVERTISING	312
CREDITS	327
ACKNOWLEDGEMENTS	328
INDEX	329



CAMPUS





It was once said, by a very wise man, that the years spent in college would be the most enjoyable years of our lives. Looking back over the 1961-62 school year the many enjoyable times once again are brought back to life.

The year commenced with the traditional Freshman Daze, and was soon followed by Council's Fall Weekend and the first Parents Weekend.

Soon the pattern was set. There were dances and parties; sports events; and classes, now and then. Rounding out the year was Spring Weekend, the last big fling before graduation.

The photographs in this, our Campus section, are intended to aid one and all in recalling these happy days.

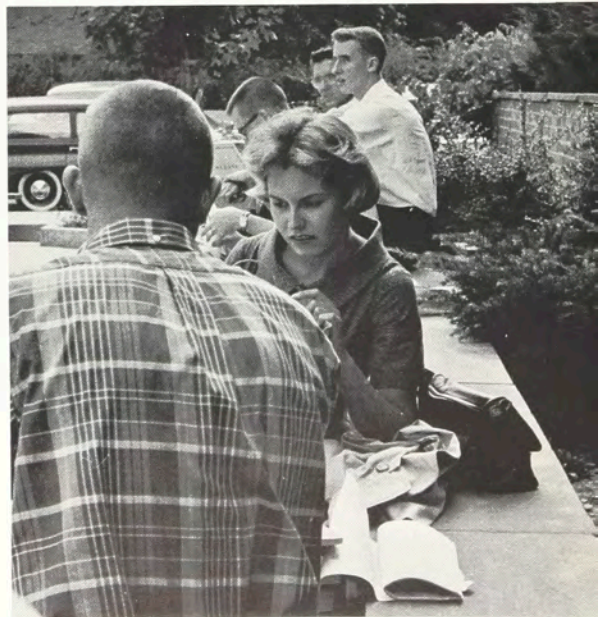



One of the strongest 1961 impressions was made by the Board of Trustees' decision to move to expanded facilities on a new, spacious rural campus. While change is not imminent, no more will the familiar landmarks be likened unto local Gibaltars; these will, certainly within the next decade, become as un-

familiar to future collegians as the Clark Union is to us. If any portion of the "Concrete Campus" is to be transferred to the new location, it will surely be the "Cement Bagel", for dates can't be made, pledging can't be undertaken, and country air can't be had but for the King of the Campus.



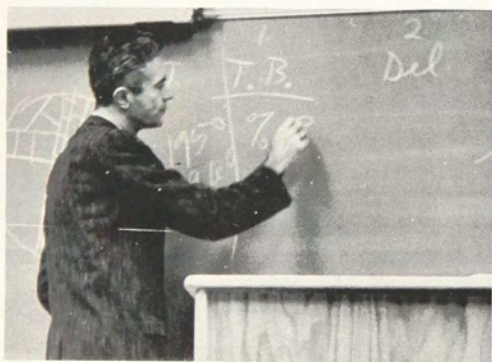

12

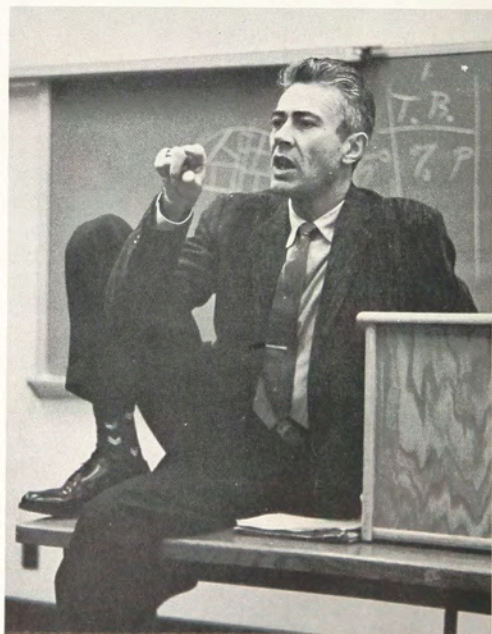

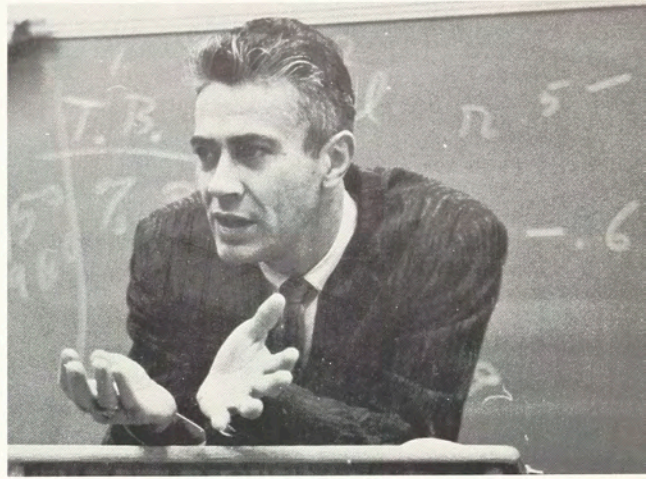

A lecture is nothing more than a means of transferring information from the instructor's notebook to the student's notebook without passing through the head of either.

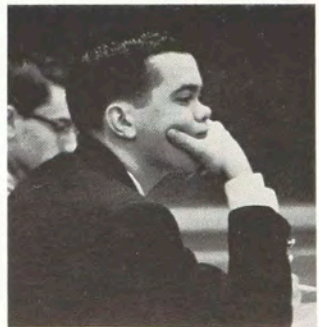
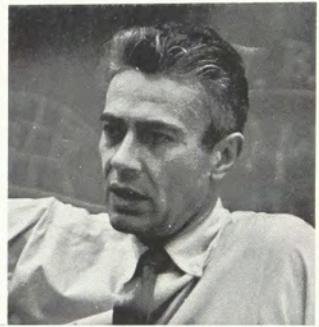



Dirty blue jeans and clay encrusted sweat shirts were no longer the uniform of the day. The men were clean shaven, and the ladies had surrendered the "tornado" look for permanents and makeup. Not a pair of dirty, "air conditioned" sneakers were to be found. The "beat" look was replaced for an evening by an earnest desire to display the fashionable to the unfashionable. Interesting, but is it practical?

14





Phi Up's fashion show, informal dates at Genesee Valley Park and the age-old nemesis of grades, pledging, were but three of the many diversions found to occupy the student's leisure hours. A notable absence . . . textbooks.

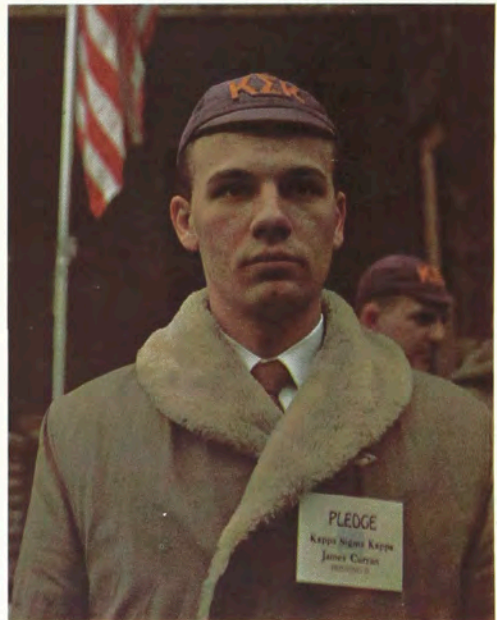

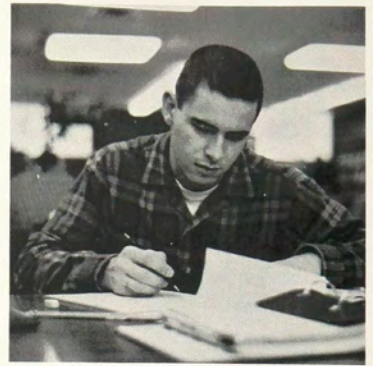



Both seriousness and gaiety have their place in the active life of a college student. Be it general light-hearted horseplay or some really serious drinking, the students go out of their way to fit it into their busy schedules. A few spare moments are even spent on studies.



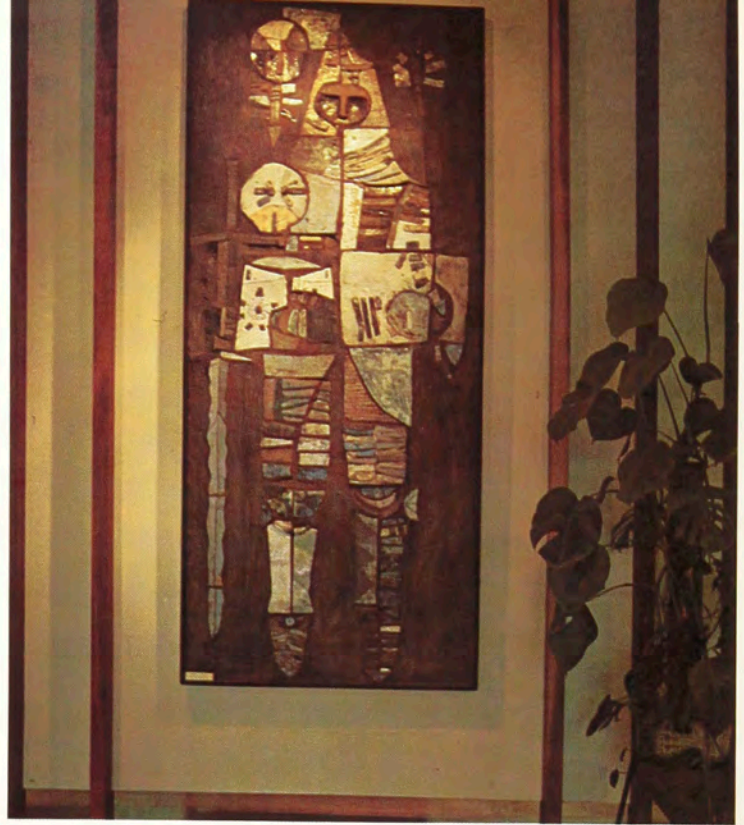



Among the highlights of the school year were visits by our friends from the "dockside" campus and our over zealous neighbors from the "Low Cost" Club.



While the highlights of the 1961-62 school year will be no more than legends on the new campus, the experiences portrayed on these pages will live on as pleasant personal memories.

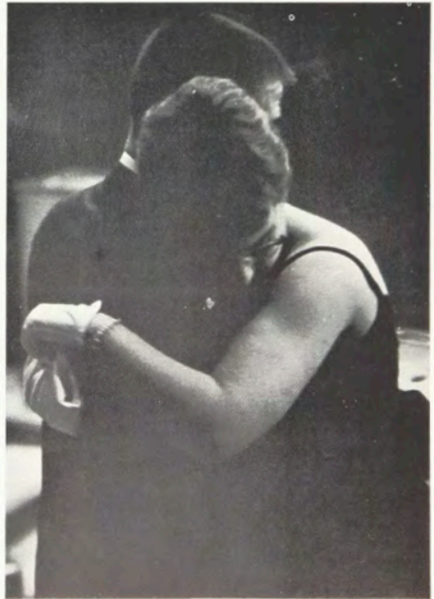

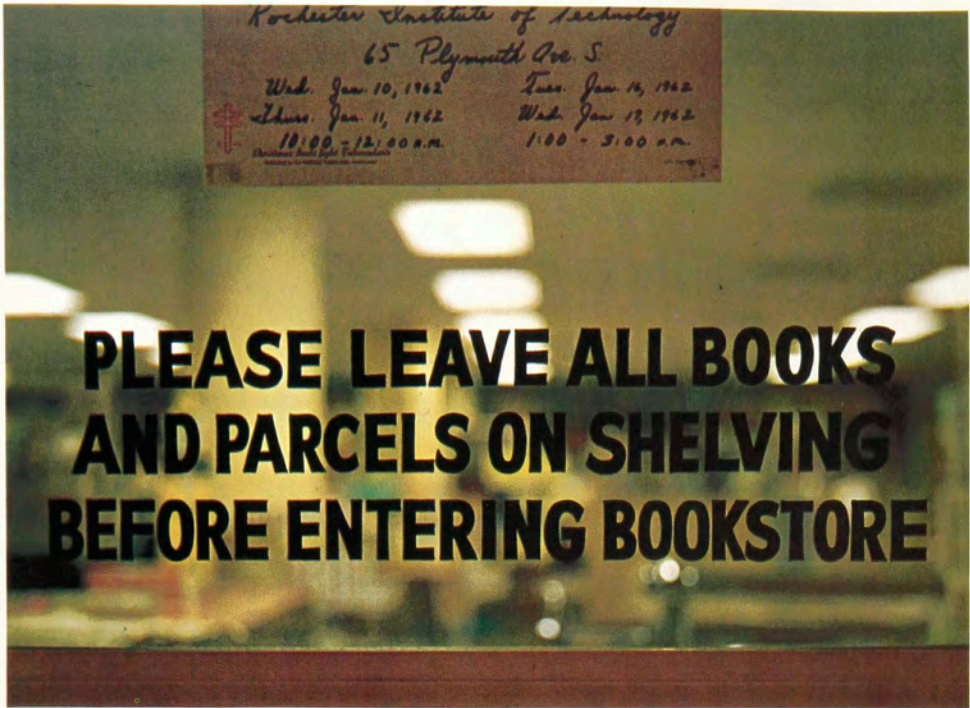



It is reasonable that there will always be a Freshman Daze. With this realization comes another: that Spring Street, with its magnificent Library, Ritter-Clark Building, and odd-lot greenery, will be but a dim memory. But it will not be entirely forgotten, for this two-city-block corridor has seen the passage of Tech men in pursuit of various athletic, social, and scholastic activities.





COLLEGES

4
INSTITUTE
FOUNDED ▾ 1885

▲ BUILDING ▲
ERECTED ▾ 1900





PRESIDENT'S MESSAGE

THE members of the faculty and staff join with me in extending congratulations to the men and women of the Class of 1962. You have, also, our best wishes for a promising future in your chosen field of endeavor.

The year just closing has been a memorable one in the lives of all of us associated with the Institute. This, of course, was the year in which our Board of Trustees made its decision to create a new campus—and who will ever forget “the morning after”? The student rally in the quadrangle was one of the finest demonstrations of student spirit that many of us have ever witnessed. Your vote of confidence in the decision of the Trustees, combined with your gift of \$10,000 to the new campus fund, established

RIT students as mature, thoughtful men and women. Your gift has provided great incentive for others to contribute to this tremendous development program.

You, as our present students, will not be on campus when the new facilities are completed. However, the years will pass swiftly and within a relatively brief span of time the new campus will be a reality. We will then welcome you back as alumni who were present at the very beginning of this new development. In the meantime, we feel confident that as members of the Alumni Association we can count on your sympathetic support in our combined efforts to produce a new and exciting campus for a finer and greater RIT.



PRESIDENT

26

Dr. Mark Ellingson, completing twenty-five years of service as Institute President, was appointed President of RIT in October, 1936.

Dr. Ellingson is the holder of many degrees. He earned the Associate in Education Degree from Idaho State College in 1924, an A.B. Degree from Gooding College (Idaho) in 1926 and in 1930 took his M.A. from the University of Rochester. After receiving his Ph.D. at Ohio State University in 1936, he was awarded a LL.D. Degree from the University of Rochester in 1951.

He joined the Institute staff as an instructor in Economics in 1926. In 1931-36 he served as chairman

of the curriculum revision program. From 1930-36, Dr. Ellingson served as supervisor of Photographic Technology. August 1936 saw him being appointed Acting President and in October of the same year he was announced as the new President.

Dr. Ellingson is a member of many professional and civic organizations and clubs. Among the many groups he belongs to are the American Educational Research Association, National Society for the Study of Education, National Education Association, Rochester Rotary Club and the Genesee Valley Club.

He has authored numerous articles and reports on the educational field.

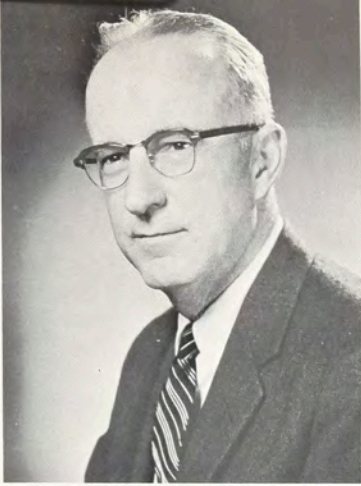

LEO F. SMITH

The Vice President in charge of Academic Administration is Dr. Leo F. Smith. Dr. Smith is in charge of the educational programs in all of the Colleges of the Institute. He is also responsible for the work of the Educational Research Office and the Library.

Dr. Smith first came to RIT in 1939. He graduated from Occidental College in 1929 with an A.B. Degree and in 1942 and 1943 he was awarded his M.A. and Ph.D. by the University of Chicago.



FRANK P. BENZ

Frank P. Benz became the first Vice President of Business and Finance with the establishment of the office. He had previously served as Comptroller.

A graduate of Baldwin-Wallace College, Miami University (Ohio) and the University of Kentucky. Mr. Benz has received B.A. and M.B.A. Degrees.

He came to RIT in August of 1955 as an internal auditor. He is a member of the Rochester Chamber of Commerce and a member of the National Association of Educational Buyers.

ADMINISTRATION

ALFRED L. DAVIS

As RIT's first Vice President of Development and Public Relations, Alfred L. Davis is responsible for the development and public relations program of the Institute—an important job with the decision to move from our present location.

Mr. Davis joined the Institute's faculty as an instructor in the General Education (now General Studies) Department in 1938 after obtaining his A.B. Degree from Salem College and his M.A. Degree from Syracuse University.



WILLIAM T. BUSH

Dr. William T. Bush is the Vice President in charge of Student Personnel Services. As Vice President he is responsible for supervising Student Activities, Housing, Admissions, Athletics, the Foreign Student Program, Medical Facilities and several other areas of importance.

Dr. Bush, a graduate of Delta State College and University of Mississippi, and recipient of Bachelor, Master and Doctorate Degrees in Education Administration, came to RIT in 1959.





HAROLD J. BRENNAN

Serving as both the Dean, College of Fine and Applied Arts, and Director, School for American Craftsmen is Professor Harold J. Brennan.

A graduate of Carnegie Institute of Technology, where he earned both his Bachelor of Arts Degree (1932) and Master of Arts Degree (1940), Professor Brennan arrived at the Institute in 1950.

Professor Brennan is a member of the Committee on Art Education of the Museum of Modern Art, National Art Education Association and Midwest Society of Designer Craftsmen.



EDWINA B. HOGADONE

Edwina B. Hogadone serves in the twin capacity of Dean of the College of Business and Director of the School of Retailing.

She holds an A.B. Degree from the University of Michigan and a M.A. from the University of Pittsburgh.

Professor Hogadone joined the Institute as an Instructor in the Retailing Department in 1931.

A member of Zonta International, Professor Hogadone also serves as a trustee of the Distributive Education Foundation of New York.

ADMINISTRATION

EARLE M. MORECOCK

Professor Earle M. Morecock serves as Dean of the College of Applied Science as well as Head of the Electrical Department.

A holder of a M.A. Degree from the University of Rochester, Professor Morecock has also earned degrees from Clemson in 1919, 1939 and 1941.

In 1924 Professor Morecock arrived at the Institute as an Instructor in the Electrical Department.

Among the groups to which he belongs are the American Society for Engineering Education and the American Ordnance Association.

C. B. NEBLETTE

Serving in the dual position of Dean, College of Graphic Arts and Photography, and Director, School of Photography is C. B. Neblette.

In 1936, he became an Instructor in the Photography Department.

A Fellow, Royal Photographic Society of Great Britain, Honorary Member of the Photographic Society of America, and a Fellow of the Society of Photographic Scientists and Engineers are some of Professor Neblette's many activities. He is also a Consultant to the Department of Defense.





JAMES W. WILSON

Dean of the College of General Studies is Dr. James W. Wilson. Dr. Wilson's work, as administrative head and educational leader of General Studies, is of major importance since each student enrolled at RIT must take courses from this College.

Dr. Wilson holds B.S., M.A. and Ph.D. Degrees in Psychology from St. Lawrence, Rochester and Chicago, respectively.

A registered Psychologist in New York State, Dr. Wilson is also a member of the National Society for the Study of Education.



BYRON G. CULVER

Byron G. Culver serves as Director of the School of Printing. He is responsible for the over-all supervision of the School, the faculty and staff and the students.

A graduate of the Institute in 1918, Professor Culver joined the faculty in 1919.

Professor Culver holds many positions in printing education. He is secretary of the Educational Council of the Graphic Arts, the Education Committee of the Lithographic Technical Foundation and Past President of the International Graphic Arts Education Association.

ADMINISTRATION

ELIZABETH A. HURLEY

The Co-ordinator of the Department of Food Administration is Associate Professor Elizabeth A. Hurley. As head of the Department she is responsible for its general administration.

She holds a B.S. Degree from Cornell University's College of Home Economics and a M.S. from Kansas State University.

Among the many groups that Associate Professor Hurley belongs to are the American Dietetic Association, Genesee Dietetic Association, and the New York State Nutrition Council.



GEORGE LE CAIN

Professor George H. LeCain is the Head of the Mechanical Department. His duties, besides those of planning the instructional phase of the department, are mostly administrative.

A graduate of Tufts University in 1931, and having attended the University of Maine, Professor LeCain holds B.S. and M.E. Degrees.

Among the organizations that Professor LeCain belongs to are Tau Beta Pi, Engineering Honorary Fraternity, and the American Society for Engineering Education.





RALSTON D. SCOTT

The Director of the School of Business Administration is Dr. Ralston D. Scott. Dr. Scott is charged with the coordination of the educational and administrative facilities of the School. This School offers courses in Business Administration and Secretarial studies.

In 1937 and 1938, Dr. Scott received his A.B. and M.A. Degrees from the University of Pennsylvania and in 1951 he took his Ph.D. from New York University.

Dr. Scott is a member of Phi Beta Kappa Fraternity and the American Economics Association.



WARREN L. RHODES

Warren L. Rhodes is Head of the Graphic Arts Research Department of the Institute. GARD is engaged in projects concerned with applied research and science and technology.

A graduate of the Institute, Mr. Rhodes came to GARD as a Photographic Technician in 1952.

An internationally recognized figure in the graphic arts research field and an authority on many phases of the graphic arts, Mr. Rhodes retains membership in many organizations. He is President of the Technical Association of the Graphic Arts.

ADMINISTRATION

RALPH L. VAN PEURSEM

Dr. Ralph L. Van Peursem, Professor and Department Head, is responsible for the operation of the Chemistry Department both on the instructional and administrative levels.

A graduate of Central College, Pella, Iowa and Iowa State University, Dr. Van Peursem holds many degrees. He has A.B., B.S., M.S. and Ph.D. Degrees.

Dr. Van Peursem is a member of the American Chemical Society, American Association for the Advancement of Science, American Institute of Chemists and the American Ordnance Association.

STANLEY H. WITMEYER

An alumnus of RIT, Stanley H. Witmeyer, is the Director of the School of Art and Design. Professor Witmeyer also instructs, but his main activity is the administrative operation of the School.

In addition to a diploma from the Institute, Professor Witmeyer holds a Bachelor of Science Degree in Education from Buffalo State Teacher's College and a Master of Fine Arts Degree from Syracuse University.

Professor Witmeyer is a member of the New York State Art Teacher's Association.





ROBERT F. BELKNAP

Serving his first year in the newly created post of Director of Student Aid is Robert F. Belknap. Mr. Belknap is responsible for administering all student scholarships and loans.

Before taking over this new position, Mr. Belknap had served as Director of Student Activities. He first came to RIT in 1946 as an Instructor.

Mr. Belknap received his Bachelor of Science Degree from the University of Rochester in 1933 and then in 1941 he received his Master of Education Degree from that university.

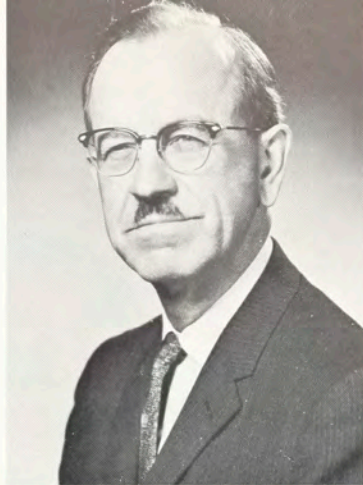

MURRAY A. CAYLEY

Dr. Murray A. Cayley holds the position of Chaplain of the Institute. His duties include teaching as a part-time lecturer, counsellor, advisor and writer.

He took his position as Institute Chaplain in 1940.

His numerous degrees include a B.A. from University of Toronto, B.D. from Victoria Seminary, M.A. from Columbia University, S.T.M. from Union Seminary and D.D. from Keuka College.

Besides being Institute Chaplain, Dr. Cayley is Minister of First Presbyterian Church and a member of many civic, religious and charitable organizations.

ADMINISTRATION

DONALD A. HOPPE

Registrar of the Institute is Donald A. Hoppe, who also serves as advisor to foreign students. Mr. Hoppe, completing his first year as registrar, is also Chairman of the Scheduling Committee.

A graduate of Iowa State University, he received his B.S. and M.S. Degrees in 1949 and 1950, respectively.

Mr. Hoppe is connected with numerous organizations that have a bearing on his administrative position. He is a member of the American Association of Collegiate Registrars and Admissions Officers.

VICTOR S. MURPHY

Victor S. Murphy, M.D. is Director of Student Health Services and as such has the job of protecting the health of all those attending the Institute.

He received his M.D. Degree from the University of Buffalo's School of Medicine in 1945 after having received a Bachelor of Science Degree from Houghton College in 1939.

Dr. Murphy is a member of the American College Health Association, Monroe County Medical Society and the American and New York State Medical Associations.





MELVYN P. RINFRET

Melvyn P. Rinfret serves as Housing Director of the Institute. As such, he is responsible for the supervision of all housing, campus and off-campus.

A graduate of the University of New Hampshire, with B.A. and M.A. Degrees, he also received a M.A. Degree from the University of Rochester in 1957.

Mr. Rinfret is a member of the Association of College and University Housing Officers, National Association of Student Personnel Administrators and New York State Association of Deans and Guidance Personnel.



A. STEPHEN WALLS

A. Stephen Walls is completing his first year as Director of Student Activities. All Institute clubs, organizations, fraternities and sororities are under his jurisdiction.

In this his first year, Mr. Walls was responsible for a new event on campus, a room-stuffing contest. On this occasion 153 students jammed themselves into his office.

Mr. Walls graduated from Syracuse University in 1947 with a Bachelor of Science Degree.

RICHARD D. ZAKIA

Richard D. Zakia, an Instructor in the School of Photography, serves as faculty advisor to Student Council, the governing body of Student Association.

His duties are to advise the Executive Committee of Council and Council itself and to act as liaison between Council and the Administration.

Mr. Zakia holds a Bachelor of Science Degree from the Institute and in 1960 was awarded a M.Ed. Degree from the University of Rochester.

He is a member of the Society of Photographic Scientists and Engineers.





COLLEGE OF FINE AND APPLIED ARTS

Programs in arts and crafts are offered by the College of Fine and Applied Arts two divisions, the School of Art and Design and the School for American Craftsmen. Concentrations in the School of Art and Design are advertising design and illustration. In the School for American Craftsmen, majors are offered in ceramics, metalcrafts and jewelry, weaving and textile design and woodworking and furniture design.

Programs in the College are two and four years in length and lead to the Associate in Applied Science

and the Bachelor of Fine Arts Degrees. The Master of Fine Arts Degree, the first Master's program at the Institute, is granted after a program of graduate studies and the presentation of an acceptable thesis in an area of concentration.

Studies in the two Schools of the College of Fine and Applied Arts express a common educational ideal; the conviction that technical competence provides the most satisfactory foundation for the expression of creative invention.



SCHOOL OF ART AND DESIGN

A walk through the first floor of the Bevier Building will often reap many rewards. For here, we see the works of the world-famous illustrators and designers of tomorrow. Now and then we may catch a glimpse of one of the many competent instructors, an expert in his own right, transferring his knowledge to the students of today—the masters of tomorrow.

Through the comprehensive curriculum of painting, drawing, perspective and design, the aspiring Art and Design student is taught the process of communication through visual means.

Following two years of basic instruction, the student has a choice of following either the illustration path or of going into advertising design.

At the end of two years the Associate in Applied Science Degree is awarded. Although this degree is sufficient enough to insure future success, an additional two year program leading to the Bachelor of Fine Arts Degree is recommended.

The Art and Design School offers students and the public a fine opportunity to view the creative work turned out by the department. Examples of newly created works are on display at all times during the year and special shows and exhibits are presented at different times by various groups.



ART AND DESIGN FACULTY

Seated: Ruth Gutfrucht, Hans Barschel, Robert Taugner, Beth Hagen, Richard Arnold. *Standing:* Stanley Witmeyer, John Solowski, Leonard Barkin, Sylvia Doris, Jacqueline O'Connell, Norman Bate, Fred Meyer, Philip Bornarth.

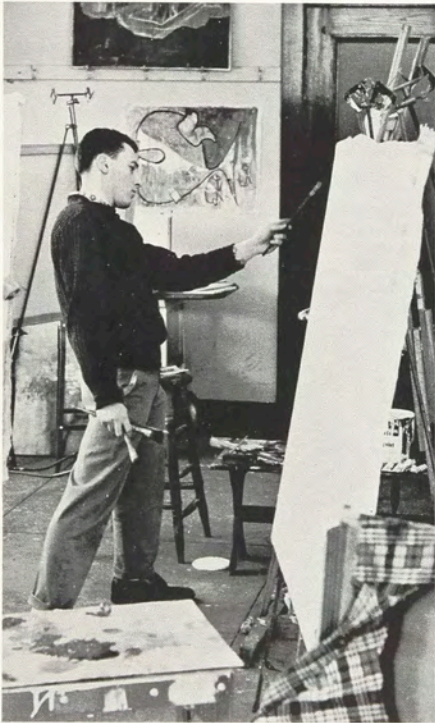



A & D I



ART AND DESIGN I
*Left to Right: Ronald Austin, Carolyn Stork,
 Karen Backus, Francis Ambrosino, Louise Aug,
 Sharon Baker, Roger Bliss.*



ART AND DESIGN I
*Left to Right: Robert Smith, Harvey Carapella,
 Joyce Carr, Paul Chapp, Loretta Catallo,
 June Carey, Lana Brown.*



ART AND DESIGN I
*Left to Right: Linda Christy, Katherine Corti,
 John Craig, Kathleen Collins, Sue Collins.*



ART AND DESIGN I
*Left to Right: Marie Freckleton, Harry Clifford,
 Beth Goldberg, Jill Godette, Romona Hunt,
 Nancy Fields, Robert James.*



ART AND DESIGN I
Left to Right: Charlotte Malley, Sandra Leschander,
 Peter Gohringer, Monte Lavine, Ronald Kransler,
 Thomas Marks.



ART AND DESIGN I
Left to Right: Elliott Mibaum, Roger McCracken,
 Ronald Mesaros, Raymond Mayo, William McDonald.

A & D I



ART AND DESIGN I
Left to Right: Robert Newmann, Joanne Nuttall,
 John Moore, Birgit Peters, Robert Moore.



ART AND DESIGN I
Left to Right: Gary Short, Carrie Solomon,
 Charlotte Reimann, Bonnie Sendall, Carolyn Smit,
 Jerron Pratt.

A & D I



ART AND DESIGN I
*Left to Right: Jo Ann Young, Diane Uthe,
Patricia Waters, Sharon Wiers.*

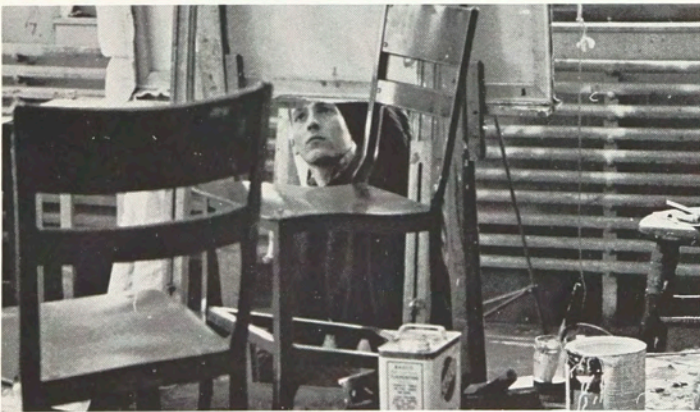

SCHOOL FOR AMERICAN CRAFTSMEN



Housed in one of the oldest buildings at the Institute is the School for American Craftsmen, producing some of the most beautiful and appreciated woodwork and metalsmithing creations in the world.

The School for American Craftsmen excels in the quality and originality of productions in ceramics and weaving as well as in metalsmithing and woodworking. Finished pieces are admired the world over, and have brought a great deal of recognition to the Institute. Many creations coming out of the school have won prizes in competition and have brought honor to their designers.

Offered to the students of SAC are the Associate in Applied Science Degree, the Bachelor of Fine Arts Degree and the Master of Fine Arts Degree, which SAC initiated at RIT.

The majority of School for American Craftsmen student's work is obtaining instruction in both fundamental and experimental design and the application of these designs and principles toward a finished product of the highest quality. When the education, complete from SAC and Art and Design school, is brought to a close the student is capable and prepared to advance into the creative world of arts and crafts.



SAC FACULTY

Left to Right: Tage Frid, Hans Christensen, Hobart Cowles, Harold Brennan, Frans Wildenhain, Alex Sand Gylcke, Michael Harmes, Donald Bujnowski.





SAC III



SAC III
Left to Right: Kathryn Simon, Mary Outermans,
Candeger Furtun, Evelyn Reichl.



SAC I



Left to Right: Leo Doyle, Verna Ezard, George Fischer, Peter Andrus, Mark Blumenfeld, David Baker.



Left to Right: Chris Gartlein, Karen Heller, Barbara Kohler, Elaine Campbell, Enos Makwasi.



COLLEGE OF BUSINESS

Two Schools, Business and Retailing, and one Department, Foods, make up the Institute's College of Business. These units offer opportunities for people in three rapidly growing fields through their programs in business administration, retail management and food administration.

Associate in Applied Science Degrees and Bachelor of Science Degrees are awarded at the completion of two and four years, respectively, of study in the Business College. The A.A.S. Degree is presented after the Spring Quarter of the second year when six quarters of full time academic work has been completed.

Co-operative employment is an integral part of the program of the College of Business. Each student receives four quarters of practical work experience in many varied phases of his major field of endeavor. Since this work experience is directed towards the student's career interest, he gains more stimulation from his work in the class room and is prepared to assume increased responsibilities.

The many activities represented by these areas, business, retailing and foods, touch closely on our everyday life and hold great promise of future development.



SCHOOL OF BUSINESS ADMINISTRATION



Of vital necessity in our world of today are competent and well trained business administrative personnel. The School of Business Administration, with a two-part program, is helping to meet the need for these well trained graduates. First, in the Business Administration division, students pursue majors in General Business, Accounting or Certified Public Accounting. All earn the Associate in Applied Science Degree at the end of three years and the Bachelor of Science Degree with another year of work. Secretarial Studies, part two of the program, offers two majors: Executive Secretarial and Medical Secretarial, with the Associate in Applied Science Degree being awarded at the end of two years of study.

With classroom theory being backed up with co-operative employment every second quarter, Institute students become well versed in the theoretical and practical knowledge of office machines, office principles and practices, laws of successful business operation and the art of problem solving and critical thinking. Through co-operative employment the students have the opportunity to apply their classroom training in the world they will enter upon graduation.



BUSINESS ADMINISTRATION FACULTY

Seated: Agnes Putney, Frances Loveland, Elizabeth Klett, Dorothy Brooks, Rose Fewster, Irene MacNaughton, Mary Burnet.
Standing: Elias Awad, Raghuvir Gupta, John Hartley, William Fleming, Arden Travis, William Beatty, Hugh Weiss.

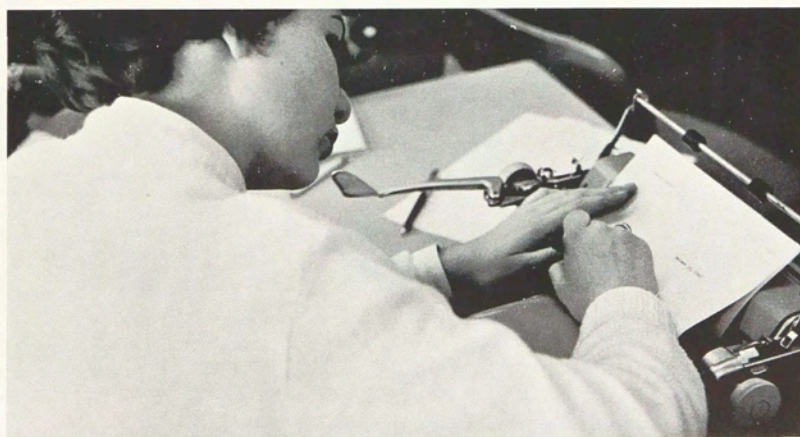
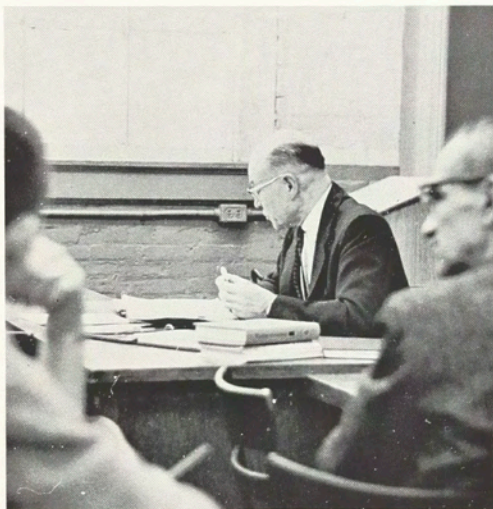



BUSINESS ADMINISTRATION II
Left to Right: Douglas Gath, Richard DeSarra,
 Thomas Derycke, David Baroody.



BUSINESS ADMINISTRATION II
Left to Right: Barry Cummins, Wayne Carr,
 William Buckingham.

BUS AD II



BUSINESS ADMINISTRATION II
Left to Right: Gary Ensign, Barton Dambra,
 Joyce Gebo, John Fenneli, Richard
 Harris, Norman Gath.



BUSINESS ADMINISTRATION II
Left to Right: Edward Heineman, John George,
 Richard Hartman, Theodore Koetz.

BUS AD II



BUSINESS ADMINISTRATION II
Left to Right: Robert Lambert, Joseph Lanzisera,
 Herbert Ingersoll, Robert Marlette,
 Donald Hassett.



BUSINESS ADMINISTRATION II
Left to Right: Samuel Mammano, Gary McNairn,
 William Miller, William Luertzing.



BUSINESS ADMINISTRATION II
Left to Right: David Newman, Daniel Paap,
 Jerome Murtha, Thomas Neilsen, Edward Mroz.



BUSINESS ADMINISTRATION II
Left to Right: Harlan Purdy, David Murphy,
 James Park, Frank Palmeri.



BUSINESS ADMINISTRATION II
Left to Right: Robert Peck, Mary Pillitteri,
 Robert Reed, Thomas Peter, Spencer Pope.



BUSINESS ADMINISTRATION II
Left to Right: John Serdensky, Theodore Solarek,
 Herbert Rice, Eugene Siesto, David Rumpfelt,
 Roger Smith.

BUS AD II



BUSINESS ADMINISTRATION II
Left to Right: Robert Regelsberger, Roberta Ryan,
 Robert Sturn, Lowell Twitchell, Otilija Vosylius.



BUSINESS ADMINISTRATION II
Left to Right: Robert Waldron, Hope Warner, Harold
 Thurston, Ann Vitale, Richard Vaccaro.

BUS AD I



BUSINESS ADMINISTRATION I

Left to Right: Robert Atwell, Brian Allen, Patricia Bauer, John Amodio, Carol Andrews.



BUSINESS ADMINISTRATION I

Left to Right: John Boscarino, Joyce Cappon, Diane Christ.



BUSINESS ADMINISTRATION I

Left to Right: Laverne Biehler, Charles Bisuito, Eileen Bernstein, William Bliss, Theresa Benson.



BUSINESS ADMINISTRATION I

Left to Right: Kathryn Christ, Gary Christensen, Betty Clapper, David Christman, Mary Clasgens, Anthony Citro.



BUSINESS ADMINISTRATION I
Left to Right: Donald Cohen, Linda Coax, William Connor, Margaret Conley, Howard Cormia.

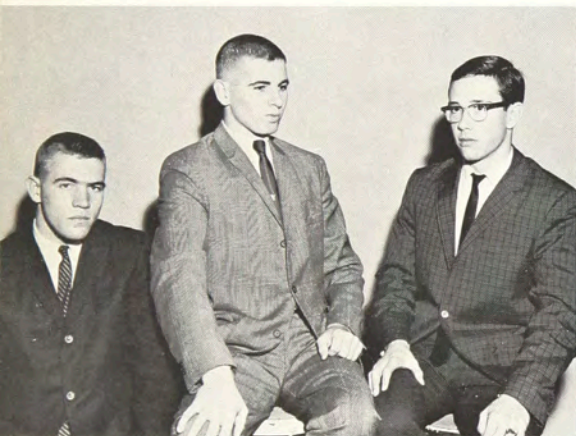

BUSINESS ADMINISTRATION I
Left to Right: Steven Elman, Douglas Crips, John Davies.

BUS AD I



BUSINESS ADMINISTRATION I
Left to Right: Frank Farsace, James Erklenz, Adrian Fenyn, Jerry Dungey, Erwin Etkin.



BUSINESS ADMINISTRATION I
Left to Right: John Foglia, Hugh Franklin, Charles Foran, Robert Fuss, Joseph DeJohn.

BUS AD I



BUSINESS ADMINISTRATION I

Left to Right: Rachel Gewertz, Linda Gray, Judy Tenca, Joseph Glaza, Peggy Goodwin, Marvin Dailey.



BUSINESS ADMINISTRATION I

Left to Right: Gerald Hills, Eileen Hodges, Keith Henry, Patricia Hodges, Raymond Hilkiker.



BUSINESS ADMINISTRATION I

Left to Right: Frederick Janette, Ralph Israel, Emily Ippolito, David Howard, Karen Hoogendoorn, Gary Hysher.



BUSINESS ADMINISTRATION I

Left to Right: Herbert Gross, Susan Gromko, Robert Haddleton, Roberta Green.



BUSINESS ADMINISTRATION I
*Left to Right: Richard Kunzer, Mary Jewsbury,
Steven Janis, Geraldine Kellog.*



BUSINESS ADMINISTRATION I
*Left to Right: Vytis Lelis, Lawrence Laske,
Richard Lockwood, George Lord.*

BUS AD I



BUSINESS ADMINISTRATION I
*Left to Right: Lynne McCann, James Lynd, Gail
Manning, Joseph Matrone, Diane Lyon.*



BUSINESS ADMINISTRATION I
*Left to Right: Thomas McKay, Carol Miller, James
McMahon, Virginia Marsden.*

BUS AD I



BUSINESS ADMINISTRATION I
Left to Right: Richard Nicholson, Charlene Nowakowski, Charles Palmer, Rose Parrinello.



BUSINESS ADMINISTRATION I
Left to Right: David Peer, Dorothy Peek, Barbara Patterson, Ellyn Peck, Randy Pikueta, Elaine Pease, Mary Pilato.



BUSINESS ADMINISTRATION I
Left to Right: Richard Price, Jacqueline Snyder, Doneita Powers, Alan Polka, Elizabeth Richards.



BUSINESS ADMINISTRATION I
Left to Right: Paul Rode, Judith Rosser, Patrick Russell, Marilyn Sanderson.



BUSINESS ADMINISTRATION I

Left to Right: David Smith, Nancy Schusterbauer, Edwin Smith, Beverly Snell, Eric Schneider.



BUSINESS ADMINISTRATION I

Left to Right: Robert Stephenson, Karen Frelier, Richard Statt, Lance Sperring.

BUS AD I



BUSINESS ADMINISTRATION I

Left to Right: Peter Vander Mallie, Constance Stevenson, Anthony Vasile, Ann Vaudo, Vyto Vesa.



BUSINESS ADMINISTRATION I

Left to Right: David Woodworth, Linda Robbins, James Wildey, Karen Whitenack, Bernard Vienna, Sharon Warner, Richard Wittman, Marion Walker.

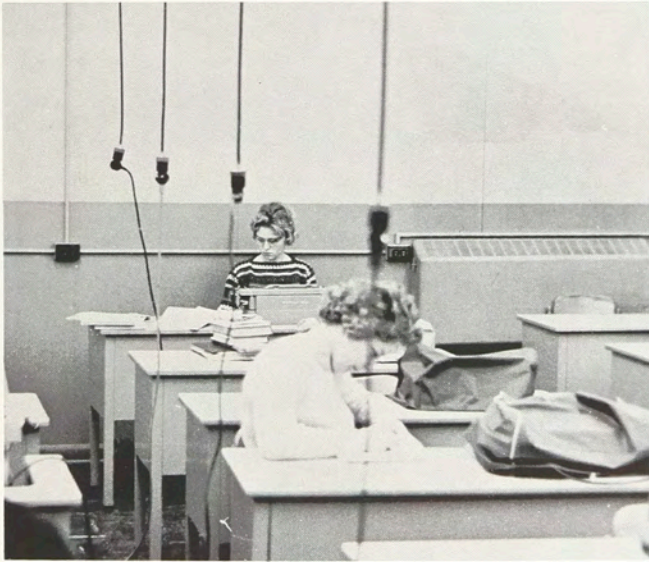

FOOD ADMINISTRATION DEPARTMENT



A meal doesn't plan itself. It needs human help to be managed efficiently. The Food Administration Department offers a program to instruct the student not only in the art of cooking, but also in the art of food management.

Food Administration offers a choice of specific fields after two years of basic study. Instruction in the principles of cookery, food purchasing, quantity food preparation and nutrition are given the first two years, after which the path branches into either food management or hospital dietetic work. The management field includes necessary courses and instruction in business subjects as well as further knowledge of foods. The hospital dietitian focuses his attention on the relationship between diets and diseases as he expands his education.

Upon completion of three years of study the Food Administration student receives the Associate in Applied Science Degree. The educational process doesn't stop here, for a fourth year of study will lead to the awarding of the Bachelor of Science Degree. The student graduating from the dietitian part of the program is qualified for admission to an American Dietetic Association internship.



FOOD ADMINISTRATION FACULTY

Seated: Elizabeth Hurley. *Standing:* Marjorie Pierpont, Bernice Skinner, Viola Wilson, Velma Jordan.

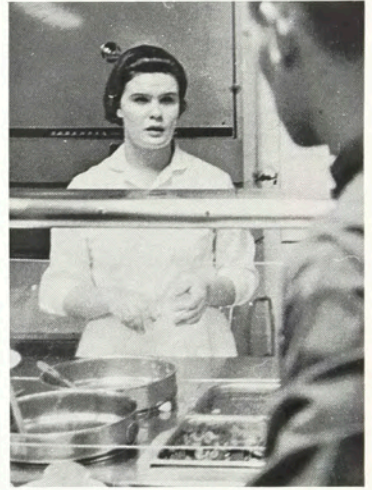

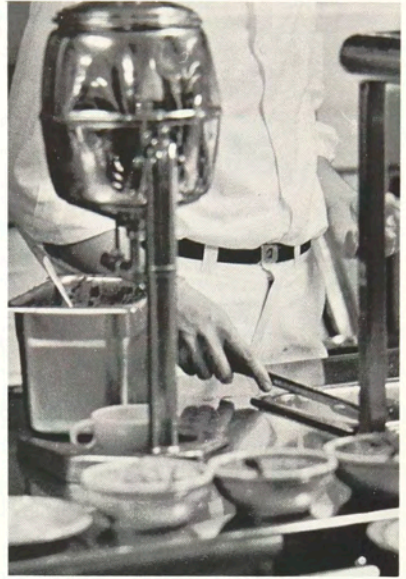

FOOD ADMINISTRATION II

Left to Right: Ann Coleman, Ronald Graner,
Nancy Johannis, David Stern, Carmen Carbone,
William Muto, Eliz Wullschleger.

60

FOODS II



FOOD ADMINISTRATION II

Left to Right: Donald Henderson,
Angelica Pilato, Joseph Worrell.

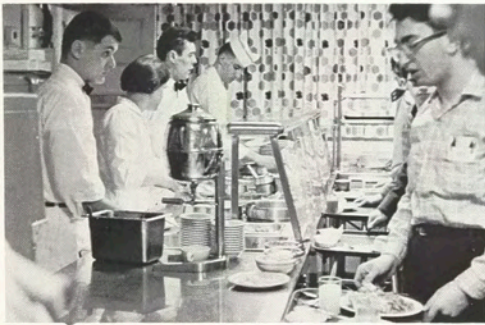

FOODS I



FOOD ADMINISTRATION I
Left to Right: Elizabeth Howard, Barbara King,
 Barbara Dobbins, Vincent Cimino.



FOOD ADMINISTRATION I
Left to Right: Bonnie Mayer, Roger Woff,
 Linda Poysa, James Stevens, Judith Rogers,
 John Page, Anne Vanscoter.

SCHOOL OF RETAILING

Attempting to contribute the technical skills required to properly compete in the retailing field is the Institute's School of Retailing. Preparation is given to send competent people into the retailing field as merchandise managers, interior decorators and designers.

At the Institute the principles of buying, selling, promotion and control are also taught. Through the co-operative work plan, the student obtains actual on-the-job experience, and is able to apply the classroom theories against the policies actually used in the business world. This experience presents the student with new ideas and an appreciation of the scope of retailing. The overall objective of the School of Retailing is to provide the retailing world with well trained people versed in the humanities, social and natural sciences, technical subjects and communication techniques.

Among the resources available to the Retailer are a complete up-to-date library of retailing books and periodicals, fabric collections for use in textile and interior decorating classes, and slides and motion pictures demonstrating overall trends and specific factors involved in manufacturing, distribution and consumption of merchandise.

After two years of successful study the Retailing student is awarded the A.A.S. Degree. Branching into either Retail Management or Retail Management with specialization in Interior Decorating or Fashion Merchandising the student may continue for a full four year course, and upon graduation receive the Bachelor of Science Degree.

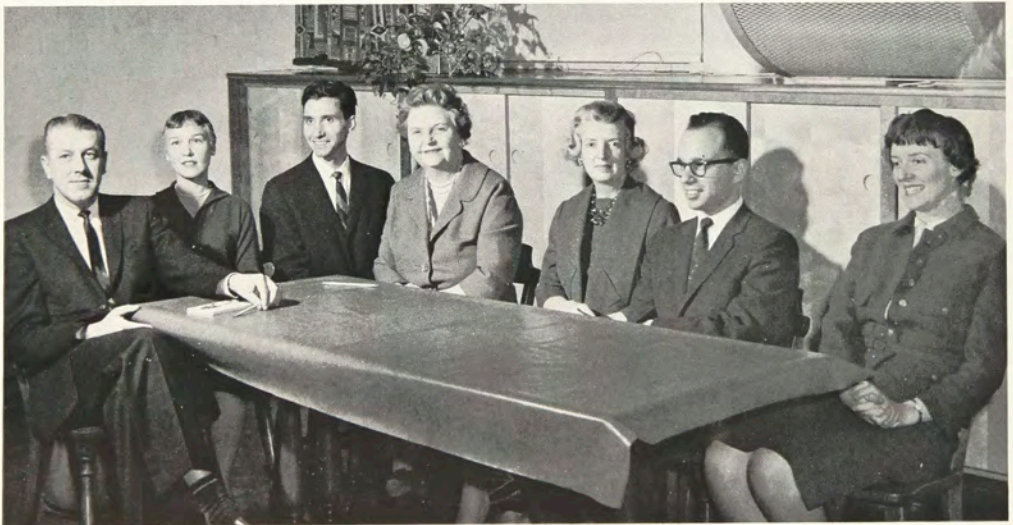

RETAILING FACULTY

Raymond Von Deben, Barbara Masseth, Paul Starsnic, Edwina Hogadone, Katharine Hartfelder, Eugene Fram, Mary Miller.

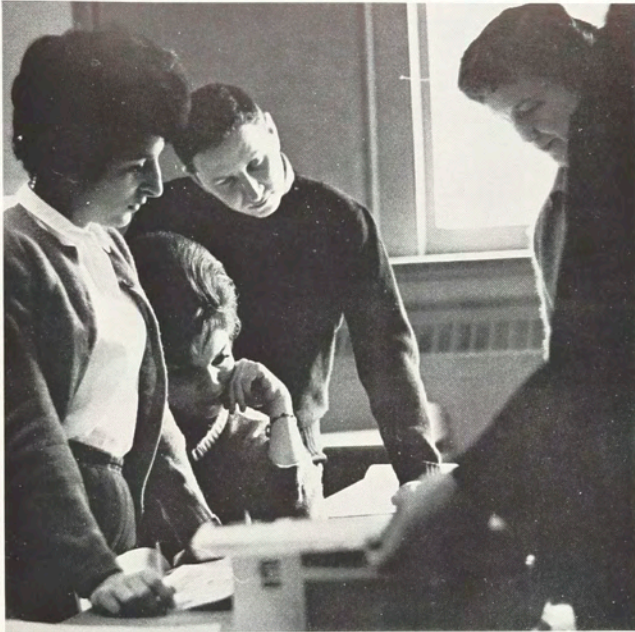

RETAIL II



RETAILING II
Left to Right: Elizabeth Alessi, Joan Barden, Elaine Grabowski, Lorraine Dash, Douglas Ezick.



RETAILING II
Left to Right: Jacques Battes, Linda King, Joy Ketchum, Elaine Holzschuh, Gary Brockway, Harry Dean, Deborah Dieckman.



RETAILING II
Left to Right: Jacqueline Giudici, Bonnie Gillis, Robert Harrold, Marie Ferraro.



RETAILING II
Left to Right: Charles Lutz, Jacqueline Laverne, James Lombard, Donna Hajzak.



RETAILING II
Left to Right: Priscilla Poray, Paul Murano, Paul Schafer, Margaret McCallen, David Ruttan, Sheila Mason.

RETAIL II



RETAILING II
Left to Right: Linda Shaheen, Caroline Rinschler, Susan Smith, Steven Stechna.



RETAILING II
Left to Right: Alan Stone, Fred Van Strydonck, Gwendolyn Owens, Christian Tertinek, Loraine Nuetzel, Robert Ryer, Ralph Nappi, Gaylord Merow.



RETAILING II
Left to Right: Marilyn Vincent, Janice Turgeon, Marilyn Swayze, Carol Manicone, Bonita Thiel.



RETAILING II
Left to Right: Eugene Young, Mary Schauf.

RETAIL I



RETAILING I
Left to Right: Beverly Allardice, Louise Ash,
 Laurence Attinasi, Sharon Brown.



RETAILING I
 66 *Left to Right:* Gary Capurso, Robert Mason, Carolyn
 Colburn, Paul Jendrian, Anita Cohen, Robert Burlow.



RETAILING I
Left to Right: Jonna Gane, Margaret Cole, Suzanne
 Drost, K. Corigliano.



RETAILING I
Left to Right: Edward Hansen, Linda Davis, Mary
 Fedush, Betty Henninger, Judith Foote, Sandra
 Federation, Carole Crowley.



RETAILING I
Left to Right: Susan Gray, Robert Heller, Patricia
 Davis, Patricia Hughes, Byrta Hilts.

RETAIL I



RETAILING I

Left to Right: Mary Johnson, Sally Lane, Connie Love, Susan Keck, William Lieber.



RETAILING I

Left to Right: Jeannette Maryinuk, Beverly McBroome, Gay Magargel, Bonnie McKean.



RETAILING I

Left to Right: Patricia Meeh, Jill Quimby, Gail Miller, Phyllis Morrow, Mary McLaughlin, Shirley Hughes.



RETAILING I

Left to Right: Elliot Ross, Mary Dianne Older, Elizabeth Sgamma, Darryll Rudy.



RETAILING I
Left to Right: Kathryn Schum, Judith Shapley,
 Carol Schramek, Susan Scott, Christine Saden,
 Nancy Rozek, Sue Sheets.



RETAILING I
Left to Right: Anita Shapiro, Lawrence Whitman,
 Elva Sparling, Robert Roth, Carolyn Troxel,
 Dana Stona, Jean Vandevorrd.

RETAIL I



RETAILING I
Left to Right: Robert Vogt, Joseph Taraci,
 Carol VanDamme, Carol Tannous, Ellen Yemin,
 Lucinda Welch.



RETAILING I
Left to Right: Earle Williams, Carol Schramek,
 Alayne Cooper, Kathie Way.



COLLEGE OF APPLIED SCIENCE

Research, to extend our knowledge of the physical sciences and to discover new materials, processes, power and communication methods, is one of our most important needs. There has existed a shortage of scientifically and technically trained people for the last few years. To help fill this vacuum the College of Applied Science stands ready to train the people that will be the scientists and technologists of the future.

Encompassing the Chemistry, Electrical and Mechanical Departments, the College of Applied Science offers five year co-operative programs in the respective division areas. A four-year full time program in

Medical Technology is also offered by the Chemistry Department. Upon completion of these four and five-year programs the Bachelor of Science Degree is awarded.

Two-year full time programs leading to the Associate in Applied Science Degree are also offered in Industrial Chemistry Technology, Electrical Technology and Mechanical Technology.

Graduates of scientific and technical programs are needed by industrial, governmental and other organizations. Science will be shaping our world of tomorrow.

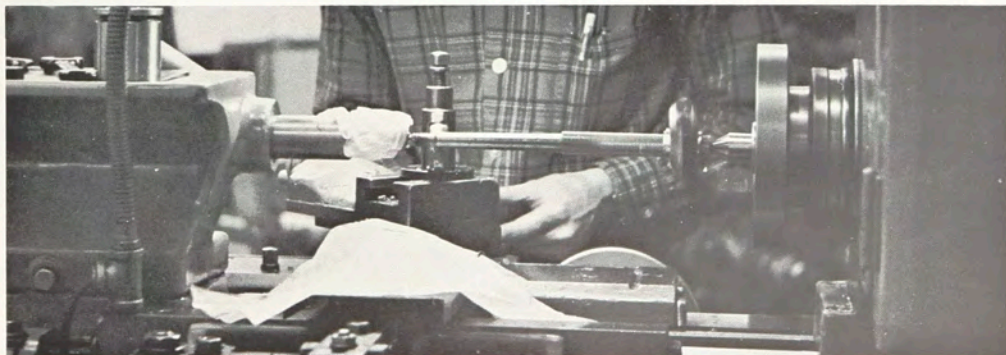

CHEMISTRY DEPARTMENT

Progress through chemistry and related fields has created our modern world. The greatest part of modern technological development is dependent upon chemistry, yet the significance of chemistry is often lost in all the talk about physics and other modern sciences.

At RIT, the Chemistry Department is divided into two areas of study; clinical laboratory technology and industrial chemistry. In both divisions students learn the fundamentals of science and the theories that make up the science. After the study of basic materials the student may become interested in one of the many related fields, and in time he is likely to develop ideas and views that have not been considered before.

A graduate of the Chemistry Department has at his disposal information and skills gained through five years of academic progress. He may not be able to realize the ancient alchemist's dream of obtaining gold from a base element, but he is capable of accepting the challenge of an expanding chemical technology in industry or basic research. While a student at the Institute, the chemistry major is exposed to, and encouraged to think in, categories other than that of his own science. It is hoped that he will grow in appreciation of the humanities and of the world about him.



CHEMISTRY FACULTY

Seated: Verne Simon, Julia Witzel, Homer Imes, David Baldwin, William Hayles, Harry Clemson. *Standing:* Ralph Van Peurse, James Wilson, Theodore Michelfeld, Robert Craven, Nina Sandburg, Charles Allen, Kenneth Hickman.

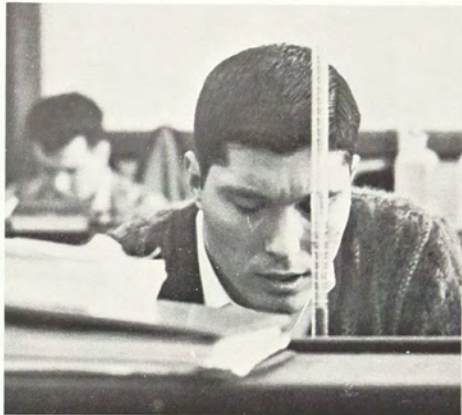
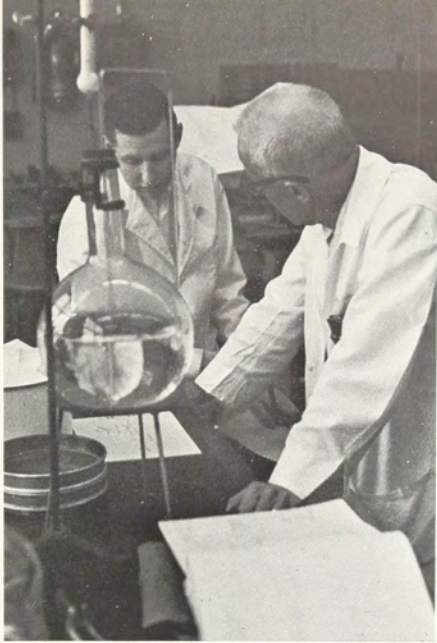

CHEM IV



CHEMISTRY IV
*Left to Right: Peter Zando, Joseph DiCecco,
Ralph Germer, William Willatt, Ronald Carlton.*



CHEMISTRY IV
*Left to Right: David Hall, Joseph Ilardo, Charles
Murphy, Nelson Case, Otto Maender, Robert Ning.*



CHEMISTRY IV
*Left to Right: Edmundas Vasiliauskas, William
Marchetti, Terry Sutfin, Charles Margeson,
Harrison Sine.*

CHEM I



CHEMISTRY I

Left to Right: Louis Burrows, Alfred Alton, Anthony Angelichio, William Brown, Anthony Colangelo, Robert Curtis, Earl Cook.



CHEMISTRY I

Left to Right: Duane Filkins, Frederick Delles, Merilynn Doody, Mary Deseyn, Richard Ehle, David Franke.



CHEMISTRY I

Left to Right: Ross Havens, Edward Rosenthal, Mary Hasert, Edward Hauer, Thomas Frisch, Max Hoepfner.



CHEMISTRY I

Left to Right: Douglas MacConnell, Joseph Lebda, Robert Konig, Norman Klick.



CHEMISTRY I

Left to Right: Donna MacKerchar, Jack Marshall, Barbara Larsen, Barbara Ferlicca, Steve Grammatico, Wayne Kennedy.



CHEMISTRY I

Left to Right: Ronald Long, John Morgan, Gladys Nogle, Andrew Olsen, Frank Mirabella, Leo Picciotti, John Platman.

CHEM I



CHEMISTRY I

Left to Right: Robert Rackley, Edward Schusler, John Short, Charles Tillmans.



CHEMISTRY I

Left to Right: John Tenz, Genie Rendsland, Ann Zaner, Anthony Trippe.

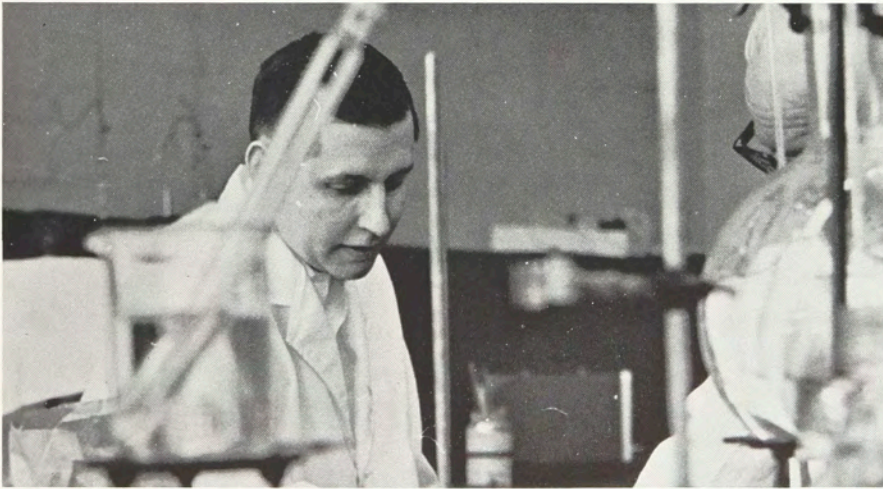
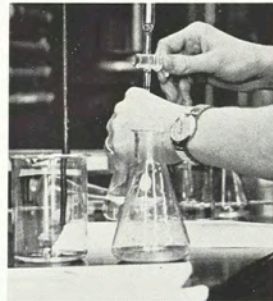
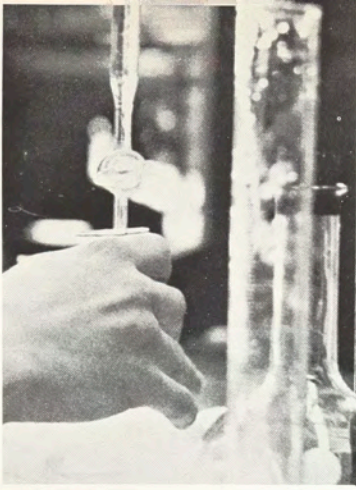

ELECTRICAL DEPARTMENT

In scientific research, business and our daily life, the electrical engineer is becoming the irreplaceable man. Each new advance in electronics finds new applications in industry, space exploration, medicine, entertainment and many other fields. Thus, the tiny but mighty electron serves us, comforts us and implements our quest for knowledge of the universe.

The Associate program has been separated from the Engineering program after the first year of study is completed. This change has been of great importance to the engineering student for it allows greater emphasis to be placed on directing his education toward the more immediate objectives of engineering. A second innovation recently put into effect involves the co-operative program. Electrical students attend classes full-time for the first two years and at the end of this period are awarded the Associate in Applied Science Degree. Co-operative work starts in the fall of the third year under the new program.

The department believes that these changes have resulted in one of the most effective engineering training programs in the country.

In the midst of the ever increasing demand for qualified men in the electronics field, the Electrical Department of RIT stands ready to help fill this gap with well-educated engineers.



ELECTRICAL FACULTY

Seated: Charles Pietraschke, Earle Morecock, James Reynolds, Martin Siebach. *Standing:* George Brown, Bernard Logan, Kenneth Kimpton, Clarence Tuites.



ELECTRICAL MATH FACULTY

Left to Right: Lester Fuller, Frederick Henderson, Castle Foard, Richard Hoerner, Raymond McIntyre.

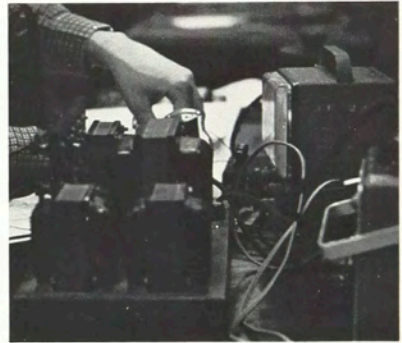



ELECTRICAL IV

Left to Right: Fred Babcock, John Callahan, Larry Watts, Larry Appleman, Michael Sherman, Russell Carter, David Belluche, Britt Carpenter.



ELECTRICAL IV

Left to Right: Bruce Baldwin, Neil Bourcy, Robert Conant, Wayne Cordwell, Frank Augonis, Robert Beccu.

ELEC IV



ELECTRICAL IV

Left to Right: Ronald Hauth, Michael Hryck, Elmer Darrer, Harold Hoadley, Charles Dunham, Herbert Crook, Roger Gilbert.



ELECTRICAL IV

Left to Right: Walter Bruehs, Bernard Geffroy, William Jolliff, Leo Lefebvre, Thomas Dobbelaere, Frank Kosky, Donald Cushman.

ELEC IV



ELECTRICAL IV
Left to Right: James Kuhr, Raymond Miller, James McCann, William Kelly, Nicholas Lysenko, Charles Newell, Carl Love, Robert McAdam.



ELECTRICAL IV
Left to Right: Francis Semenick, Barry Ryan, Paul Rode, Frederick Peek, Carol McKeithan, Moshe Paleiov, Donald Quant, Gerald Nichols.



ELECTRICAL IV
Left to Right: Roger Van Wormer, Frederick Tucker, David Rapp, Harris Shay, David Willett, Kenneth Warner, John Surgent.



ELECTRICAL I

Left to Right: Thomas Ash, Richard Albright, Victor Iamele, Frederick Amato.



ELECTRICAL I

Left to Right: Donald Bogart, Stephen Bonacci, William Butler, Nyhl Austin, Richard Barned.

ELEC I



ELECTRICAL I

Left to Right: Gerald Cook, Terry Curtis, Ronald Cornish, Alan Conklin, Joseph Babocsi.



ELECTRICAL I

Left to Right: Robert Duffy, Raymond Dool, Thomas Cotton, David Foran, Lynn Ellsworth.

ELEC I



ELECTRICAL I
*Left to Right: John Gallahue, Ewhen Hryhorenko,
 Frank Ferruzza, Maurice Goldin, Gary Grzebien.*



ELECTRICAL I
*Left to Right: Stanley Kaut, Ronald Jacobs, Douglas
 Judd, Robert Hutchins, Daniel Kelly.*



ELECTRICAL I
*Left to Right: Richard Kubala, Gunnar Klinga, George
 Komorowski, Frederick Kornburst, Harold Kroll.*



ELECTRICAL I
*Left to Right: Jon Langford, Lawrence Martell,
 William Lueck, Henry Latka, Peter Mietus,
 Gerald Lefevre.*



ELECTRICAL I

Left to Right: Robert Miller, Raymond Olszewski, Dale Rhode, Robert Melino, John Roos, Charles Mackay.



ELECTRICAL I

Left to Right: David Wilson, Clayton Miller, Leon Richardson, William Marx, James Mion.

ELEC I



ELECTRICAL I

Left to Right: James Zurakowski, Thomas Russell, Ronald Stappenbeck, Charles Purin, Charles Schneible.



ELECTRICAL I

Left to Right: Fred Weiss, Ronald Suttera, Victor Van Wagner, Harry Vellekoop, Jerold Welch.

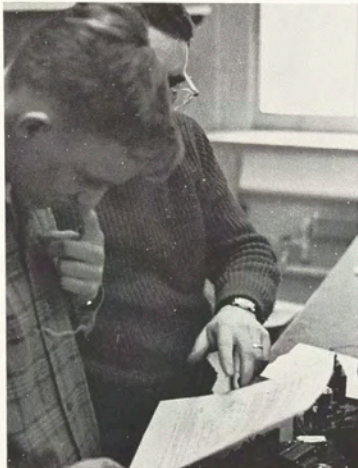

MECHANICAL DEPARTMENT

The advances of modern technology in the fields of automation, metallurgy and mechanical design during the past few years have been astonishing. Even more impressive are the challenges which our technologists face today. These range from the development of a successful nuclear-powered rocket to the design of an automatic machine that reduces production time in the manufacture of a simple part.

A modern technical institute must provide the mechanical engineering student with a versatile education. At the Institute this versatility is provided in a number of ways. Regardless of whether the student is in a classroom attending a technical lecture, conducting an experiment in a laboratory, working on a co-operative job or at home studying, he is gaining both specific knowledge and a general insight which he will find useful throughout his career.

The Mechanical Department graduate is awaited eagerly by industry and research organizations. The increasing demands of technology afford him a myriad of challenges, tests of his ability and many opportunities to succeed in his work. Whether his field of interest be in general mechanical, tool engineering or screw machine technology, the graduate's prospects for a challenging and rewarding career are unlimited.



MECHANICAL FACULTY

Seated: Kenneth Hood, George LeCain, Betty Weatherhog, Raymond Biehler, Allan Abramow. *Second Row:* James Modrak, Austin Fribance, Lee Ackley, Lane McCord, Chris Nilson. *Third Row:* Robert Volk, Paul Shuleshko, Norman Weinreber, Douglas Marshall, Mykola Hadsinskyj, Frank Geist.

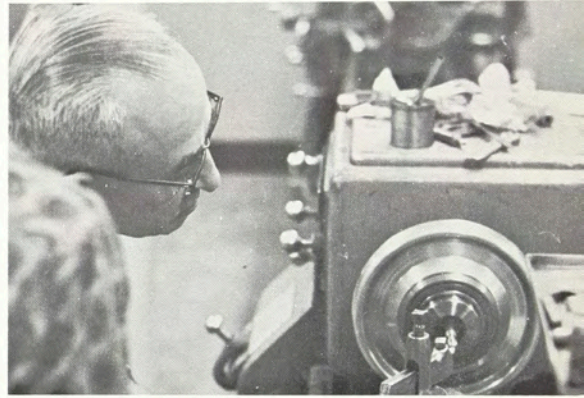



MECHANICAL IV

Left to Right: Donald Barnes, Ronald Allman, Wayne Chrisler, John Beach, Gordon Brown, Joseph Brogan.



MECHANICAL IV

Left to Right: Richard Curran, Walter Dziwis, John Defrancesco, Donald Dubiel.

MECH IV



MECHANICAL IV

Left to Right: Walter Finkelstein, Odell Evans, David Frommann, Frederic Gould, Richard Evershed.



MECHANICAL IV

Left to Right: Thomas Hetrick, Edward Joslyn, William Groemminger, Harry Hogleund, Peter Fink.

MECH IV



MECHANICAL IV

Left to Right: Eric Seablom, Dennis Lyons, Stephen Kowalsky, James King, Robert Hopkins, Lewis Lawrence.



MECHANICAL IV

Left to Right: William Mlynarczyk, Donald Sirianni, Donald Palmer, Gary Nichols, Gary Mowers, John Shaffer, Audrey Spears.



MECHANICAL IV

Left to Right: Robert Zuerblis, Anton Stinauer, David Stoller, Richard Wrublesk, Rene Wagner.



MECHANICAL I

Left to Right: Neil Atkins, Robert Bader, William Baker, Robert Barron, Ward Bailey.



MECHANICAL I

Left to Right: Michael Binazeski, Wallace Choate, Robert Belluscio, James Cooney, Robert Davenport, James Cihan.

MECH I



MECHANICAL I

Left to Right: Thomas DeCesare, William Davis, George Dennis, Richard Dawson, William Derycke.



MECHANICAL I

Left to Right: Phillip Sykes, Thomas Fitzsimmons, Gary Geminn, Neil Gibson, Terry Docteur.

MECH I



MECHANICAL I
Left to Right: Thomas Hoh, Andris Kalnins,
 Dianne Johnson, Paul Huber, Raymond Jackling,
 Richard Graziano, John Given.



MECHANICAL I
Left to Right: John Hartman, Martin Hoffmann,
 Richard Kauffman, Michael Kane, Don Knab,
 James Gamborone.



MECHANICAL I
Left to Right: Bill Keiser, James Keller,
 Richard Kurtz, Richard Ludgate, Ted Kassel.



MECHANICAL I
Left to Right: Joseph Mucci, James Northrop,
 John Miller, John Malafronte, Don Quetchenback,
 Richard Makowiecki, William Marsh.



MECHANICAL I
*Left to Right: Anthony Noto, Wilford Ost,
 Joel Scalzo, Harry Pittman.*



MECHANICAL I
*Left to Right: Ron Palmer, Edward Riedel,
 James Potter, Malcolm Reese, Robert Roperti.*

MECH I



MECHANICAL I
*Left to Right: Richard Smith, Bruce Snow,
 Peter Smyth, William Schmitt, Robert Smith,
 Leon Schilling.*



MECHANICAL I
*Left to Right: Don Van Patten, James Thomas,
 Howard Turner, Richard Denison, Robert Delass.*

MECH I



MECHANICAL I
Left to Right: Kenneth Arnold, Harry Peglow,
 George Verdouw, Norman Merkel Andrew
 Kachmaryk, Brian Wilsea, Robert Wind, Walter Vogt.



MECHANICAL I
Left to Right: Thomas Blum, Ronald Metzinger,
 Frank Malasauskas, James Dye, Robert Little.



MECHANICAL I
Left to Right: David Fancher, Gary Foster,
 Robert Caton, William Guion, Neil Yobbagy,
 Donald Desrochers.



MECHANICAL I
Left to Right: Dale Leiter, Lawrie Sparkes,
 Robert Kowalski, John Evanko, Richard Gates,
 Lyndon Stickles, William Kastner.

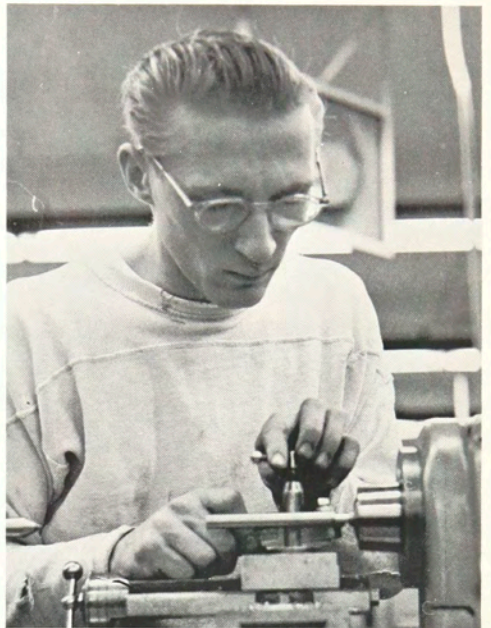

MECH I

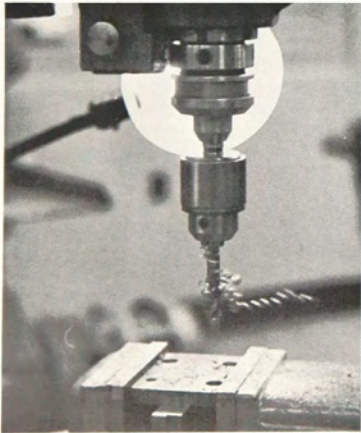

92



MECHANICAL I
*Left to Right: Howard King, Edward Mitchell,
Gary Vandevoorde, Tom Repp, Joseph Sereno.*



COLLEGE OF GRAPHIC ARTS AND PHOTOGRAPHY

Printing and Photography go hand-in-hand in the modern world of today. They are both important means of communications in these times, an age where communications are more important than ever before.

Included in the College of Graphic Arts and Photography are two academic areas, the School of Printing and the School of Photography plus the Graphic Arts Research Department.

Long thought of as crafts entered only through the

serving of an apprenticeship, the printing and photography industries came to recognize the need for college trained personnel.

After the first two years of study the Associate in Applied Science Degree is granted in all curricula of the College. Except in Illustrative Photography, which grants the Bachelor of Fine Arts Degree, the Bachelor of Science Degree is awarded at the completion of four years of study.



SCHOOL OF PHOTOGRAPHY

Through the magic of lenses have come invaluable experiences and information which before went unrecorded, but now are captured and preserved for posterity.

Occupying the third floor of the Clark Building are the students who have chosen the art of photography as their vocation. Here, the Photo student acquires the sensitive eye of the craftsman and the technical ability that comes as the result of expert instruction. With excellent facilities, the most up-to-date equipment available, and urged on by their instructors, the student has the means of finding his own personal means of expression.

Receiving his Associate in Applied Science Degree after the completion of two years of study, the Photography student may now continue on toward his Bachelor of Science Degree which he will receive after two more years of work. In working toward his B.S. Degree the student may major in either Photographic Technology or Illustrative Photography.

Regardless of which major he pursues, the Photo graduate is expertly prepared and becomes ready to take his place in the world of camera and film. He is not charged merely with recording objects and places, but interpreting these scenes through his use of the media. He has been given the assignment of recording the events of our civilization, much like the artist, the poet or the classic historian.



94



PHOTOGRAPHY FACULTY

Seated: Leslie Stroebel, William Langley, C. B. Neblette, Charles Savage, Charles Arnold, Robert Bagby, Edwin Wilson.
Standing: James Gearhart, Richard Zakia, Neil Croom, William Shoemaker, Luther Bitler, Donald Smith, David Engdahl, Richard Norman, Albert Rickmers, Hollis Todd.

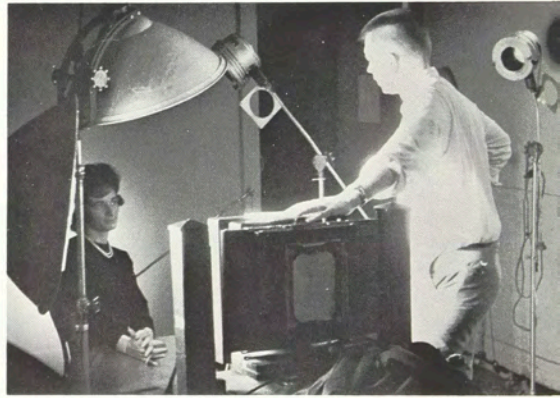
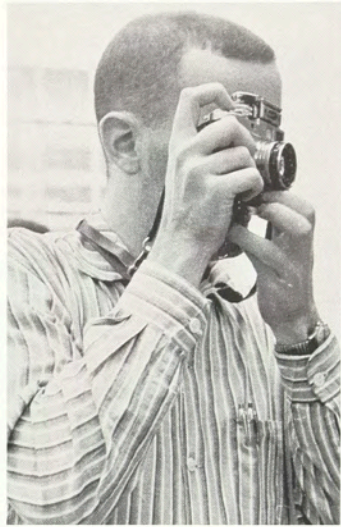



PHOTOGRAPHY III
Left to Right: Louis Bombace, Alan Cosgrove,
 Casimer Dubicki, Bruce Gottshall.



PHOTOGRAPHY III
Left to Right: Grant James, John Hustler,
 James Hendel, William Feldman, Russell Flint,
 David Haberstich.

PHOTO III



PHOTOGRAPHY III
Left to Right: James Hoos, Lee Hocker, Terence
 James, Crystal Huie, David Malone, Don Lehmbeck.



PHOTOGRAPHY III
Left to Right: Gary Micanek, Kenneth Petche,
 Rodney Knowles, George Kanda, Richard Marriott.

PHOTO III



PHOTOGRAPHY III

*Left to Right: Carolyn Salisbury, John Roseborough,
William Spring, Paul Ruggerio, Joseph Phillips.*



PHOTOGRAPHY III

*Left to Right: Hans Westerblom, Barry Winters,
Dennis Yusa, Ira Stein, Darnell Mitchell,
Robert Walch.*





PHOTOGRAPHY I

Left to Right: John Blonowicz, Thomas Barker, Philip Acquaviva, Larry Bartholomew, Richard Barazzotto.



PHOTOGRAPHY I

Left to Right: Barton Clapsaddle, William Boyd, John Bullington, John Cameron, Robert Chebby, Barry Butler, Lynn Boscher.

PHOTO I



PHOTOGRAPHY I

Left to Right: Stanley Cohen, Dale Leiter, Gary Ludwig, John Bowser, Charles Correll, William Doran, Donald Dickinson, Andrew Davidhazy.



PHOTOGRAPHY I

Left to Right: Alfred Eng, Gary Eisenhart, Donald Cohee, James Elsner, Jon Dunn, Joel Entin, Walter Covington, Steve Eisenberg.

PHOTO I



PHOTOGRAPHY I
Left to Right: Joyce Dupal, Addison Fischer,
 George Fulmer, Donald Eddy, James Elsner,
 Robert Frank, Carl Frantz.



PHOTOGRAPHY I
Left to Right: Roger Grant, Dale Farkas, David
 Genszler, Fred Abel, Robert Golembe, Harvey
 Greenberg, Kevin Gilson, Ronald Goldenberg.



PHOTOGRAPHY I
Left to Right: Gaylord Helgeson, Guy Grube,
 Leslie Howard, Ronald Glazer, Ron Greenhaus,
 Joseph Gregoire.



PHOTOGRAPHY I
Left to Right: Arthur Kusiv, Sanford Laufer, Diane
 Jasinski, Lynn Jinks, Timothy Laur,
 Roger Kramer, Sheldon Kam, William Lacey.

PHOTO I



PHOTOGRAPHY I

Left to Right: William Mills, David McKay, Roger Merten, James Lawrence, Melvyn MacMillan, Curt Knoke, Peter Klose.



PHOTOGRAPHY I

Left to Right: Ronald Mihills, Josh Mills, Dale Meyer, Alfonso Nazzaro, Francis Millor.



PHOTOGRAPHY I

Left to Right: Lester Olin, Daniel O'Toole, Arthur Noel, Karen Neuwirth, David Page, Barry Neilsen.

PHOTO I



PHOTOGRAPHY I

Left to Right: Frank Pruzenski, Lynn Reid, Jack Richards, John Paterson, Walter Pierce, Kent Peters, Richard Paret, Jean-Pierre Milon.



PHOTOGRAPHY I

Left to Right: Elsie Stolberg, David Smith, John Scott, Mitchell Ozern, John Thompson, Wallace Stuart.



PHOTOGRAPHY I

Left to Right: Ronald Uszak, Winifred Vaughn, Steve Swingley, Steven Stuelke, Roger Umbdenstock.



PHOTOGRAPHY I

Left to Right: Jerry Katz, William Wollheim, Linda Yarvin, Robert Yuile, Walter Winchell, Robert Nobilini, Gordon West.

SCHOOL OF PRINTING

The printed word! Where would we be without it? What would happen if we didn't have a newspaper to read, a roadmap to point the way or a book to read?

RIT's School of Printing has been instrumental in organizing education in the graphic arts. This has been done by making it possible for the Printing student to appreciate the importance of the printed word. The curriculum is extensive, thorough and demanding. With the scope of instruction being laid out over a large area, the student has the opportunity of gaining an insight into virtually all phases of printing technology.

At first the student is amazed at the broad potential of the graphic arts industry, but as he progresses in his studies he begins to connect the many integral parts of the industry. The courses offered by the school provide classroom instruction in the theories used in the industry, operation of equipment and the background material that the graduate will need along with laboratory work that allows the student to apply some of his classroom instruction.

The School of Printing draws students from all over the United States as well as from many foreign countries. When graduated with either the A.A.S. Degree, after two years, or the B.S. Degree, after four years, the student is prepared to enter the world of creativity and craftsmanship with capability and confidence.

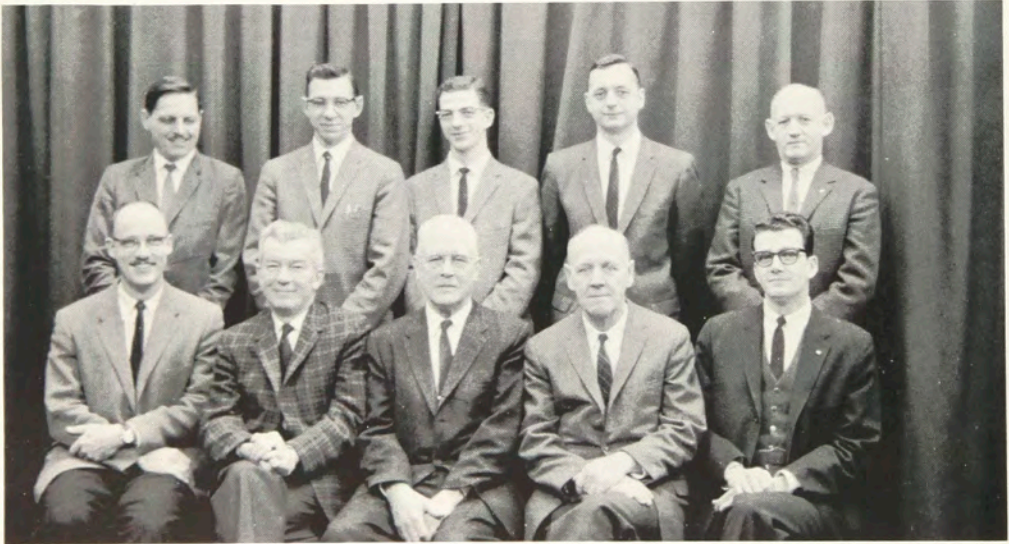
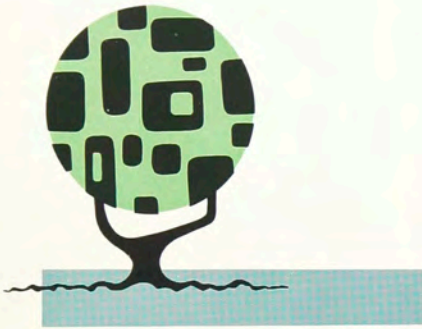

PRINTING FACULTY

Seated: Joseph Brown, Joseph Bowles, Byron Culver, Norman Thompson, Andrew Johnson. *Standing:* Alfred Horton, Anthony Sears, James Walsh, Rufus Short, Alexander Lawson.

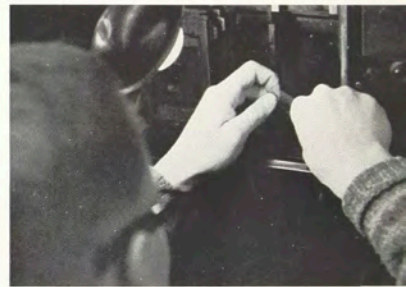

PRINTING FACULTY

Seated: Hector Sutherland, Peter Jdrzejek, Walter Horne, Brent Archer, Bekir Arpag. *Standing:* Charles Hunt, Netus White, Donald Ritchie, Miles Southworth, Edward Brabant, Richard Beresford.



PRINTING III

Left to Right: Robert Aiken, Joseph Artioli, Matthew Arena, Felipe Block, Raymond Brenner, George Bruss.



PRINTING III

Left to Right: Herbert Dean, Gerald Habinak, Edmund Corvelli, Steve Dzurik, James Curran, Robert Hudson.

PRINT III



PRINTING III

Left to Right: Richard Larson, Frederic Hertz, Roger Hutton, Thomas Grabowski, Robert Jankowski, James Guisande.



PRINTING III

Left to Right: William Lamoureux, LeRoy Kappes, Howard Leaman, Paul Levy, John Kriz, Norman LeDuc.

PRINT III



PRINTING III
Left to Right: Eugene Lieberman, Larry Linham,
 Paul Levy, John McHenry, Ed Lazarus,
 Thomas Malloy.



PRINTING III
Left to Right: John O'Sullivan, Albert Young,
 William Kiefer, Alexander Provan, Barry Kushner,
 Ronald Ball.



PRINTING III
Left to Right: Gary Scolnick, Joe Wimmer,
 Roger Rottkamp, Karl Thurber, Jeffrey Young,
 Mike Rooney, Neil Rice.



PRINTING III
Left to Right: John Turek, Jacob Lichty.

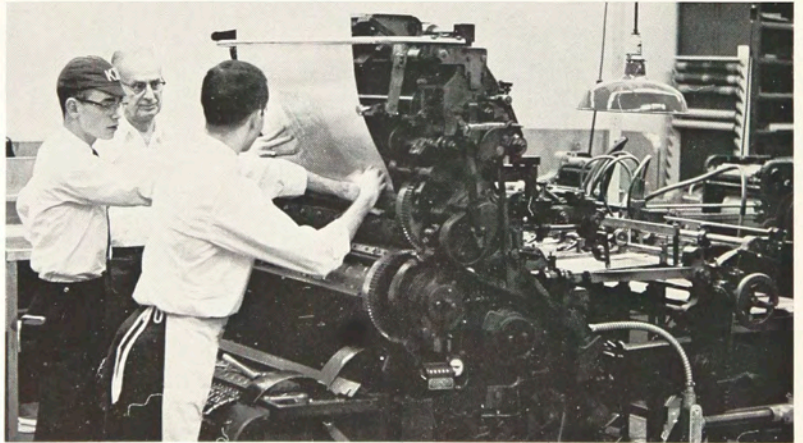

PRINT I



PRINTING I
Left to Right: Frank Anson, Robert Adams,
 Lynn Abrams, John Afflerbach, Dwight Agner.



PRINTING I
Left to Right: David Ashby, Stanley Bassen,
 Robert Beck, Steven Barish, Ronald Bennucci,
 Lee Altpeter.



PRINTING I
Left to Right: Alfonso Beron, David Conklin,
 Martin Crotty, Joel Clarke, David Buckholtz,
 Nicholas Cerchio, Robert Burns, Charles Caleo.



PRINTING I
Left to Right: Franklin Dierks, Alan Edelstein,
 Roger Edmondson, Thomas Frahm, Slawomir
 Dratewka, Martin Fischer, Jack Dodgen.



PRINTING I

Left to Right: William Davis, Bob Fervan, Stanley Garfield, Ajit Das, Gerrold Freudlich, Mukund Gengal, Robert Gibb.



PRINTING I

Left to Right: William Golde, Arthur Greiser, James Hanna, Robert Fusco, Ernest Goldberg.

PRINT I



PRINTING I

Left to Right: John Heese, Les Kadel, Bernardus Karjono, Kingsley Jackson, Thomas Harvick, Anthony Heiner.



PRINTING I

Left to Right: William Kelly, Tim Karda, Erwin Hellwig, David Keeler, Denis Kitchen, James Kohler.

PRINTING I



PRINTING I
*Left to Right: Larry Leedy, Henry Kuhn,
 Gerald Kramer, Henry Leach.*



PRINTING I
*Left to Right: Jeffrey Lewis, Carl Limpert,
 Liou Guang Shyon, Paul Motschall, George Lindley,
 William McGlinchey, Robert McVoy.*



PRINTING I
*Left to Right: Robert Morgan, Wayne Oakley,
 John McQueen, Larry Nelkens, Steve Niejadlik.*



PRINTING I
*Left to Right: Luis Novaro, Jadisoeprodjo Parwojo,
 Oen Yan Tjien, James Passier, Allan Poertner,
 David Oldfield.*



PRINTING I

Left to Right: Raymond Prince, Paul Pagano, Charles Pritchard, Anthony Puskarz, Prodjalalito Koestoro, Cecil Previdi.



PRINTING I

Left to Right: Charles Remillard, Thurlo Ricketts, Donald Rohr, John Rohrer, Michael O'Malley, Lewis Saltzman.

PRINT I



PRINTING I

Left to Right: Glenn Sanderson, Frank Scalone, Patrick Scarlata, Richard Stratton, Richard Shust, Robert Schuleit.



PRINTING I

Left to Right: Fred Thompson, Charles Swan, Donald Simonini, Jeffrey Simons, Ronald Smyth, Karl Rachfal.

PRINT I



PRINTING I

Left to Right: Carl Wurzer, Alan Witten, Josef Walker, Richard Walsh, Wirjodihardjo Soebkti, Joseph Weiler.



PRINTING I

Left to Right: Robert Wood, Arthur Wright, Robert Veilleux, Richard Wojtkowiak, Robert Zeis.

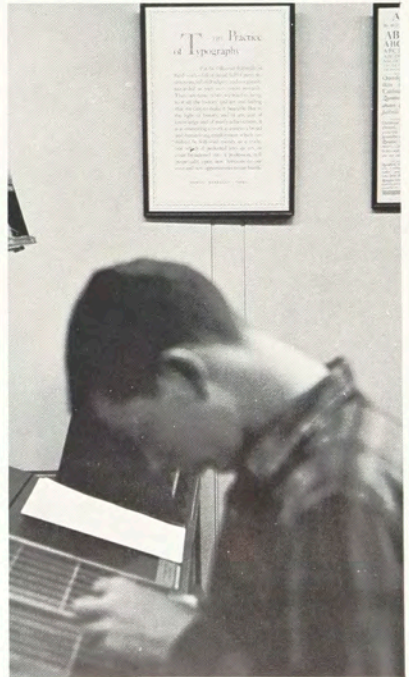

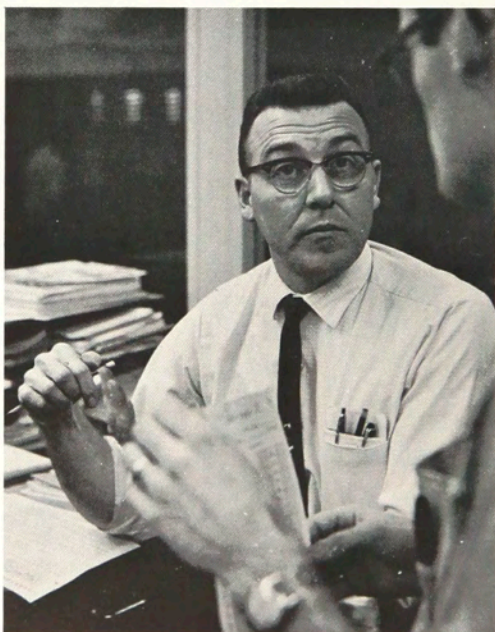
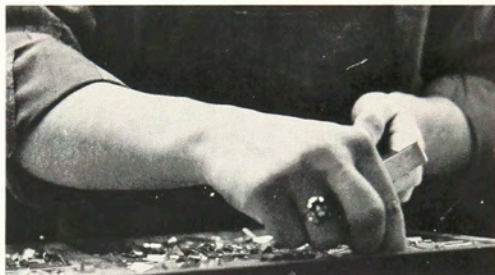
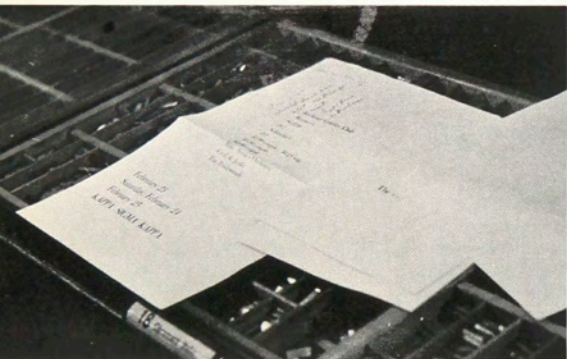

GRAPHIC ARTS RESEARCH DEPARTMENT

Associated with the Institute since 1951, the Graphic Arts Research Department, a professional research organization, has become famous throughout the world for its pioneering achievements in the field of experimental printing.

Together with the School of Printing, the Research Department and its Information Service promotes the advancement of the printing industry in three vital areas: education, information and research. Research is divided into science and technology and applied science categories. The primary objective of the science and technology section is to advance learning in the color reproduction field. In applied science two major projects are being undertaken. First, the application of web offset printing to color newspaper production. As part of this research GARD prints the *RIT Reporter* weekly, using color where applicable. Secondly, work is being done toward developing a no-pack, minimum-shrinkage stereotype mat that is suitable for newspaper printing.

The Information Service, added in 1952, disseminates information gathered, answers letters of inquiry from the graphic arts industry and furnishes facsimiles of articles of specific value to individuals and organizations.

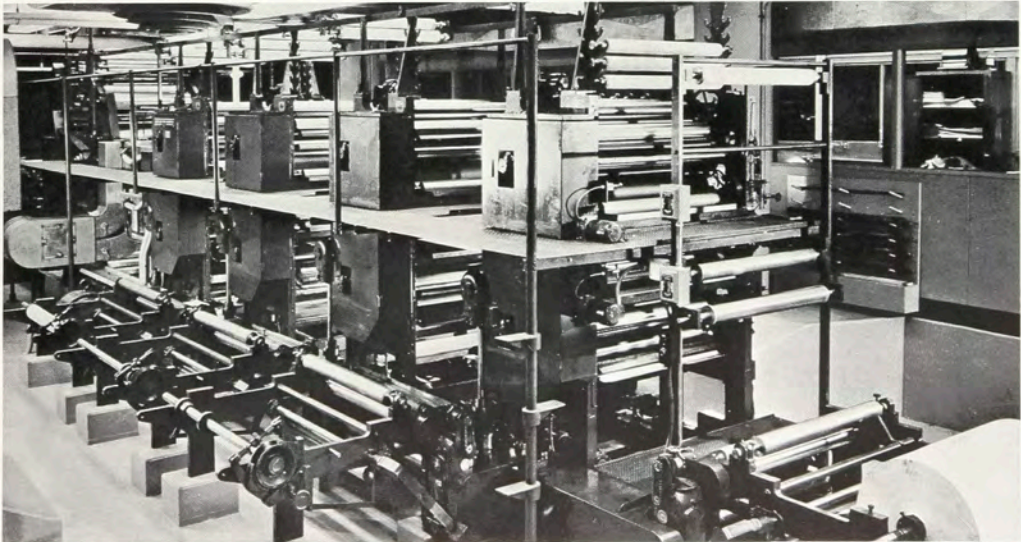



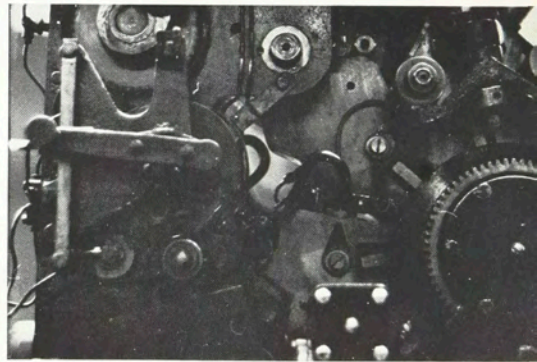

COLLEGE OF GENERAL STUDIES

The specialist of today cannot afford to become isolated in his own little world. He must have knowledge of other fields and must be able to communicate with other people. General knowledge is our major link with people outside our own field of endeavor.

It is the aim of the College of General Studies to develop within the student liberal knowledge, understanding, attitudes, skills and appreciation in all fields, not just his own special fields. So he may become better acquainted with the world, the technical man is enlarged by the subjects taught in the College of General Studies.

A wide variety of subjects, including courses in communication, humanities and natural and social sciences are presented by the General Studies division. The objectives of the curriculum in these areas are to stimulate the student to express his own ideas, to learn to think critically and constructively, to understand man's physical world and to maintain a high degree of mature self-adjustment and effective relationships with others in our society.

A dynamic society can flourish only when its people are educated with a knowledge of all fields of endeavor in addition to being technically adept in their own area. For, of what use can it be to a man to be able to earn his living, if he does not know how to live.



COLLEGE OF GENERAL STUDIES FACULTY

Seated: Ralph Gray, Marie Nuttall, James Wilson, Alzire Kemp, S. John Ingram, Robert Albright. *Standing:* Frank Clement, Norman Coombs, Robin Brooks, Clayton Hughes, Joseph Schafer, Richard Lunt.



COLLEGE OF GENERAL STUDIES FACULTY

Seated: James Philbin, Douglas Crone, Earl Fuller, Robert Koch, Joseph Fitzpatrick. *Standing:* Clarence Wright, Murray Cayley, Julian Salisnjak, Edwin Hennick, Warren Davis, L. Robert Sanders, Ronald Steffenhagen.



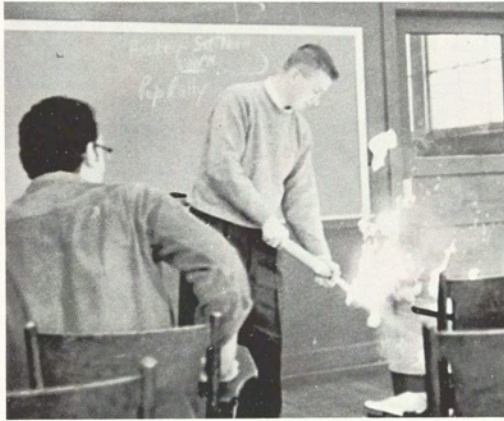



GREEKS





GREEKS ON CAMPUS

Found on the Institute campus are five honorary fraternities, four social fraternities and three social sororities.

The honorary fraternities advance the knowledge and interest of the member students in their particular area of interest. These organizations sponsor many outstanding events, including banquets, educational tours and lectures, throughout the school year.

The social fraternities and sororities, with a great deal of the Institute's social life revolving around them, are sponsors of several weekends and many parties during the year. The highlight of the Greek year is the annual pledging period during the Winter Quarter.

Governing the social fraternities and sororities are the Inter-Fraternity and Inter-Sorority Councils. These groups are charged with the task of regulating the social events that take place and are responsible for determining matters of policy and procedures.



DELTA LAMBDA EPSILON

Delta Lambda Epsilon is a professional photographic fraternity which has already embarked upon its second productive decade on the RIT campus. This year the Alpha Chapter of DLE has accepted into its brotherhood a large pledge class burning with ambition.

Many programs have been developed within the fraternity to promote its aims and goals. Under the excellent leadership of President Russ Flint, DLE has grown in size, influence and achievements.

The name Delta Lambda Epsilon is derived from the Greek alphabetical abbreviation of the term D Log E, the co-ordinates for the graphical representation of photographic material response. The threefold purpose of the fraternity is: to promote good fellowship among its members; to stimulate high standards of workmanship throughout school life and endeavor; and to further photographic knowledge and practices in the member's professional field of endeavor. All of the previous objectives are fulfilled by means of lectures, tours, group projects and panel discussions.

Gordon Parks, internationally known photographer, was the guest lecturer at the Brehm Memorial Lecture. The Brehm lecture is given each year as an honor to a person who has made outstanding contributions to the field of photography.





Russell Flint
President



Larry Albertson



Lloyd Beard



Terry Deglau



Richard Fisher



William Groves



David Haberstick



Gerald Hass



Jack Hewes



Lee Hocker



John Hustler



Edward Kob



James Langone



Donald Lehmbek



David Malone



Sandra Meek



Harry Parsonage



George Pittman



Charles Scavron



Kenneth Spencer



Ira Stein



Arthur Walsh



Howard Weinberg



Hans Westerblom



James Wilson



Dennis Yusa



Urs Zangger



Wright Langley
Advisor



DELTA SIGMA PI

The International Fraternity of Delta Sigma Pi emphasizes the academic development of its members. Utilization of professional speakers, local executives and faculty members enables the brotherhood to supplement the theoretical knowledge gained in the classroom. This technique of supplementing the classroom learning necessarily has a favorable reflection upon the College of Business and consequently, RIT. We feel that this system has the potentiality of establishing permanent bonds between the "world of work" and the business student.

The Epsilon Lambda Chapter was founded at RIT in 1961. Since that time the chapter experienced rapid growth and prosperity. We can justifiably look forward to continued development.

Among the activities during the past year were the Awards Night, held in co-operation with the Society for the Advancement of Management, the Installation Banquet and participation in Spring Weekend.

Officers for the year were: James Cromwell, *President*; David Wurtenberg, *Senior Vice-President*; David Wrobel, *Vice-President*; Harold Connor, *Secretary*; Kenneth Hartman, *Treasurer*; and Arden Travis, *Advisor*.



James Cromwell
President



Bruce Anderson



John Blake



John Brodie



Donald Brooks



Harold Connor



William Cowley



David Cummins



Barton Dambra



George DeBalko



Larry Downs



Gary Elsom



Robert Goodman



Franz Griswold



Gary Hamilton



Brian Hansen



Kenneth Hartman



Richard Havens



Jay Heise



Vaughn Hildreth



Herbert Ingersoll



Burton Judd



William Klem



Igor Kozlowski



Alan Lattime



James Leone



Gary Lindsay



Dan McGillicuddy



Frank Meyrath



Victor Plati



Peter Rhodes



Phillip Saggese



Lowell Twitchell



Irving Van Slyke



Robert Warth



Alan Webster



David Wrobel



David Wurtenberg



Neil Yerkes



GAMMA EPSILON TAU



In 1960-61, only the fifth year at RIT, Zeta Chapter of Gamma Epsilon Tau, international graphic arts honor fraternity, brought the international headquarters to this campus. This achievement does well to show the enthusiasm and progressiveness initiated by the members. The ideals of this fraternity, the preservation and expansion of the graphic arts industry, have now been elevated to even higher standards as an example for other chapters to follow.

New methods and processes are constantly being developed because the printing industry is highly competitive and increasingly technical. Through the media of tours, lectures and informal meetings, the members of GET, Institute faculty and men from industry discuss problems arising within the graphic arts field. Professional men within the graphic arts areas are periodically invited to discuss subjects ranging from paper chemistry to plant management.

Highlighting the year's events was the annual Printing Week Banquet held in joint sponsorship with the Pi Club. Guest speaker at this year's banquet was Mr. Michael Bruno, Research Director of the Lithographic Technical Foundation.



Charles Decker
President



Matthew Arena



Thomas Dworzak



Frederick Ellmore



John Finnerty



Marvin Getlen



Roger Hutton



Louis Jacobson



Robert Jankowski



Herbert Johnson



William Jones



Walter Kabai



Laurence Kelley



William Kiefer



John Kriz



Robert Laffler



John McHenry



Sidney Pearlman



Neil Rice



Thomas Sabanosh



Walter Sanders



Alan Shepard



John Taylor



Karl Thurber



Don Turek



William Wieck



Gardner Wills



Joe Wimmer



Alexander Lawson
Advisor



ETA MU PI

Eta Mu Pi is an honorary fraternity for the School of Retailing. It was formed at RIT two years ago under the leadership of four Fourth-year students: Pat Mathews, Pat Morrow, Janet Ross and Dick McCormick, with Asst. Prof. Eugene Fram, *Advisor*.

The object of the fraternity is to further retailing principles and ethics. Through work in this organization, retailing students, upon graduation, carry these principles and ethics into their chosen fields.

Pledges for Eta Mu Pi are initiated in the Winter or the Spring Quarter, their membership requirements having been fulfilled. These requirements are: a set number of class hours in both retailing and general studies courses; a set number of hours of work experience; and a cumulative grade point average of 3.0.

The officers for this year were: Larry Mungovan, *President*; Pamela Heisler, *Vice-President*; Betty Earl, *Secretary*; and Betty Till, *Treasurer*.

Asst. Prof. Ralph S. Burkholder, a member of the Grand Chapter of the fraternity, was the *Faculty Advisor* for 1962.



Larry Mungovan
President



Betty Earl



Pamela Heisler



Jane Hunt



Wayne Roberson



Jackie Rosser



Daniel Stockwell



Betty Till

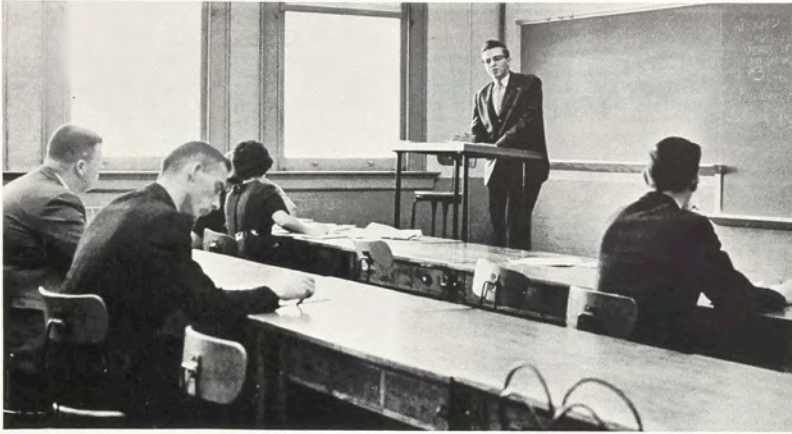

TAU KAPPA ALPHA

"For responsible speech," the motto of Tau Kappa Alpha, has become the guiding purpose of the local chapter. This year the local chapter inaugurated the first annual TKA Secondary School Debate Tournament. This two-day event was attended by twenty-seven secondary school teams. The variety in style of debate, the quality of the trophies, the tournament banquet and the matched pairings of teams all attributed to the success of this event.

Two of the local chapter members also participated in the TKA National Conference in May, 1961, at Bellarmine College in Louisville, Kentucky. Barry Winters was elected Secretary of the Northeastern region, and served on the National Student Council.

This year the National Conference will be held at Indiana State College, Terre Haute, Indiana. All local chapter members hope to be in attendance. The *Chapter Sponsor*, Assoc. Prof. Joseph Fitzpatrick, attended the sponsors meeting and National Council meeting held during the Speech Association of America's convention in New York City.

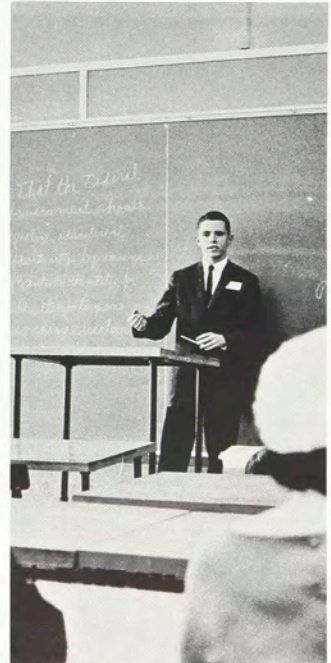

Barry Winters
President



Robert Meagher



Robert Moore



J. Fitzpatrick
Advisor



INTER-SORORITY COUNCIL

Seated: Bonnie Floyd, Marilyn Vincent. *Standing:* Beth Yahn, Ann Henderson, Carol Boeckman, Caroline Rinschler, Linda Shaheen, Kitty Ballister.

INTER-SORORITY COUNCIL

Inter-Sorority Council was founded for the purpose of maintaining sorority and inter-sorority relationships on the highest attainable level by promoting high scholastic and social standards. It provides a forum for discussion of questions of interest to the college and sorority world—sorority problems, organization government, rushing and pledging.

The membership of this organization consists of three elected representatives from each of the three sororities on campus. This year was a very successful one under the capable leadership of: Catherine Ballister, *President*; Caroline Rinschler, *Vice-President*; Bonnie Floyd, *Secretary-Treasurer*; Mrs. Frances Metzger, *Advisor*.

The main events of the year included the Inter-Sorority Rush Tea held in the Fall, where Freshmen girls have the opportunity to be introduced to sorority life at RIT, and a semi-formal event in the Spring, at which time the scholastic plaque was awarded to the sorority with the highest scholastic achievement.

With success in its past endeavors, the Inter-Sorority Council hopes to contribute to the further understanding and co-operation among the individual sororities.



INTER-FRATERNITY COUNCIL

Co-ordination among the Greek organizations on campus has long been a goal of each organization. The Inter-Fraternity Council provides this co-ordination, and in recent years has come to be a strong functioning body on campus. Basic differences are set aside by each individual organization in an effort to promote good for the Greeks as a whole.

The Inter-Fraternity Council sponsors sports and other competition between the fraternities. Trophies are given to winners in basketball, bowling and softball, as well as the coveted Scholastic Trophy, which is given annually to the fraternity with the highest grade point average for the preceding year.

The membership of the Council is composed of the president and two representatives from each fraternity. The officers are chosen from the member groups on a rotating basis.





ALPHA PSI

The sisters of Alpha Psi are proud of its forty-two successful years on the RIT campus. A promised promotion of friendship, sisterhood and loyalty has enabled us to continue in a lasting bond of sisterhood.

With the competent aid of our new *Advisor*, Mrs. Johnson, we participated in a wide variety of activities. Projects in connection with the American Red Cross, School No. 3 and Rochester's Home for the Aged have given us that wonderful feeling of being able to help those less fortunate than ourselves. We find that sisters who possess our chief basic requirement, willingness to work for the sorority, do not hesitate when it comes to working and doing things for others.

The highlights of our social life have provided us with many happy memories. Among these were the annual Christmas party and our "Lion Tamers Ball" in the Spring.

Always the main event of the year is the pledge period. During the two weeks of constructive pledging, the pledges could be identified by their blue and grey attire topped with the traditional beanie.





Kitty Ballister
President



Mary Baumann



Janice Browne



Margaret Cragg



Kathy Corigliano



Cindy Cramer



Mary Dawley



Sandy Federation



Joyce Gebro



Peggy Goodwin



Anne Henderson



Mary Anne Kinn



Mary Lou Koen



Gail Manning



Gail Miller



Rose Parrinello



Linda Pearson



Jill Quimby



Nancy Ritz



Diana Schuyler



Bonnie Sendall



Linda Shaheen



Beth Yahn



DELTA OMICRON



Delta Omicron looks back on another year with satisfaction and pride. Our charity projects have been rewarding, and our social events were very successful.

We began our forty-first year with our fall mixer, where we "twisted" our way through the evening. The highlight of the event was the crowning of "The Ugliest Man on Campus."

Throughout the winter we worked with our pledges and our brothers, Sigma Pi Fraternity, in helping to teach handicapped children to swim. We presented a Christmas box to a needy family, and helped them for the rest of the year.

Without the co-operation of the sisters and the help of the Sigma Pi's, many of our projects, such as our mixer, our Rush Tea and, of course, Spring Weekend, would not have been the successes that they were.

By maintaining the standards of friendship, co-operation and tradition, the sisters of Delta Omicron feel that they have grown in strength of character and understanding, attributes which will benefit them in future years.



Marilyn Vincent
President



Bev Allardice



Carol Andrews



Louise Ash



Karen Backus



Virginia Ballou



Sharon Baker



Carol Boeckman



Cathy Boyle



Kathy Brayla



Pat Bromley



Marge Bronson



June Carey



Kathy Christ



Alayne Cooper



Sue Drost



Karen Frelier



Linda Gordon



Elaine Grabowski



Pat Graham



Carolyn Hass



Sue Heacock



Mary Jewsbury



Karen Johnson



Elaine Kendrick



Mary McCartney



Diane Mercomes



Cathie McGraw



Sara Newton



Pat O'Brien



Gretchen Olin



Angelica Pilato



Mary Pilato



Caroline Rinschler



Judy Rogers



Roberta Ryan



Carolyn Salisbury



Joan Scherer



Carrie Solomon



Carolyn Stork



Maria Tedesco



Judy Tenca



Carol Tanea



Ann Vitale



PHI UPSILON PHI

The first social Greek-letter organization for women to be founded on campus, Phi Upsilon Phi stresses scholarship, leadership, character development and friendship. Unity and fidelity, signified by the name Phi Upsilon Phi, are respected and upheld by a group of girls united to share in a sisterhood.

Our well-developed charity program is executed throughout the year. The sisters co-operate with the brothers of Kappa Sigma Kappa in work at the Multiple Sclerosis hospital.

Aside from the seriousness of sorority life, it was a pleasure to present our second annual "Prelude to a Holiday." The benefits from this fashion show were delegated to a special children's fund.

To start off in style, Phi U, held a Mountain Dew Party. The pledging period, initiation dinner-dance and the installation dinner brought another year to a close.

But wait, let's not forget Spring Weekend. This is the biggest event of the year, and the sisters of Phi U. put in many hours of preparation in order to compete successfully against other campus organizations.



Jane Hunt
President



Sheila Ahrens



Ellen Barnes



Holly Barry



Ann Carhart



Freyda Cohen



Kathy Collins



Peggy Conley



Sally Cutuli



Linda Davis



Patricia Davis



Mary Ann Fedush



Bonnie Floyd



Linda Gordon



Sue Gromko



Margo Harvey



Kathy Hecker



Jan Johnson



Josie Ketchum



Linda King



Kathy Lawrence



Bonnie Manley



Jeanette Maryinuk



Sheila Mason



Peggy McCallen



Jeanette McDonald



Carol McLaughlin



Betsy Meyer



Issy Moore



Phyllis Morrow



Mary Diane Older



Chris Poray



Doneita Powers



Dotty Ritter



Carol Romball



Jackie Rosser



Judy Rosser



Mickey Schauf



Toni Schoenberger



Mary Schultz



Nancy Schusterbauer



Liz Sgamma



Claudette Singer



Jackie Snyder



Karin Sonneman



Sue Smith



Connie Troxel



Jan Turgeon



Diane Uthe



Jo Vona



Hope Warner



Kathy Way



KAPPA SIGMA KAPPA

Kappa Sigma Kappa Fraternity was founded in 1867 at Virginia Military Institute. From this beginning has arisen the present national organization to which the brothers of New York Beta belong.

This year has been one of a long line of successful years in which the brotherhood has upheld the long line of top-ranking tradition on the RIT campus.

The active brotherhood of over 50 members has shown spirit, friendship and superiority in their activities on and off campus.

Along with our lovely sisters, Phi Upsilon Phi, there has been no match for the good times, parties, dances and romances which are so much a part of well-rounded college life. The brotherhood and sisterhood have also combined for charity work throughout the year. Of our sisters we are justly proud.

The brothers of KSK have also put their efforts toward the benefit of the entire student body by participating in Varsity sports, Student Council, *Reporter* and *Techmila*, plus many more campus activities. Our pride is also directed toward our school, to which we owe so much.



Joseph Artioli



George Ball



Robert Brasch



Louis Callegari



Robert Chaffee



James Curran



Herbert Dean



Thomas Dollar



Stephen Dzurik



Edward Eybers



Kent Fellers



Donald Gaeta



Joseph Wimmer
President



John Absalom



David Antoniak



Douglas Gustin



Gerald Habinak



John Harrigan



Fredric Hertz



Robert Jankowski



George Kanda



Michael Kllc



Richard Kubat



William Lamoureux



Michael Lombardo



Richard Maier



John Newsom



Fred Plank



David Randall



Louis Rendano



Michael Rooney



Del Ross



Burt Salk



Lawrence Sasso



Paul Schafer



Stephen Schneider



Martin Shane



L. Robertshaw



David Shirley



Arthur Sims



Phillip Skidmore



William Sloan



John Snyder



Arthur Streppa



Christian Tertinek



James Totten



William Turri



George Wandell



William Wieck



James Williams



Edward Younghans

PHI SIGMA KAPPA

After two years under the silver and magenta of Phi Sigma Kappa, the brotherhood looks back over this year as one of its most successful.

The local chapter was established at RIT originally as Phi Sigma Phi. In 1952 PSP became Sigma Chapter of Theta Gamma, a local fraternity. In June, 1960, the black and gold of Theta Gamma was replaced by the silver and magenta of Phi Sigma Kappa national fraternity.

At RIT's first fraternity house we strive to promote brotherhood, stimulate scholarship and develop character. These are the three principles of our fraternity.

Formal and informal parties were occasionally held in the house throughout the year. One of these was the Snowball Cocktail Party, held just prior to our annual Snowball. Following the precedent set last year, the Snowball was again a formal Greek weekend at RIT.

Also, in carrying out our cardinal principles, our activities included regular chapter meetings, Red Cross work, pledging activities and work at the State Hospital.

Officers for this year were: Larry Downs, *President*; Jim Carey, *Vice-President*; Mike Volkhardt, *Secretary*; Dave Hoffman, *Treasurer*.





Larry Downs
President



Larry Albertson



Don Babbit



Jim Brasch



Jim Carey



Ed Cooper



Ed Costich



Bill Ferguson



John Fiorino



Bruce Frederick



Franz Griswold



Bill Groh



Bill Groves



Jim Guisande



Dan Hedberg



Ken Hemming



Jerry Hejtmanec



Dave Hottman



Paul Horgan



Jim Kennedy



Ben Lambert



Dave Miles



Dave Nance



Joe Panus



Joe Pisconski



Dan Robert



Warren Ross



Roger Smith



Dick Stahl



Mike Volkhardt



Tim Wallace



Mark Weinzimmer



Dave Zoyhowski



Chris Nilson
Advisor



Doug Marshall
Advisor



Mrs. Porter
House Mother



SIGMA PI

This past year has been a year of enjoyment and achievement for the brotherhood of Sigma Pi.

During this year, additional work has been done to further develop our fraternity house into an admirable home and center of activities for the brothers. Our fraternity house has probably been the strongest factor in helping us create brotherhood and good fellowship for our chapter. Our Fall Weekend and social schedule for this year were highly successful. This year, as in many years past, the brothers have been an aid to the community by helping the Red Cross with their handicapped children's swim program and by helping at the Monroe County Home dances.

The activities of a fraternity, whether they be social, scholastic or athletic, contribute to the development of each individual brother. To the college male, no other unit or organization can offer as great a means to complement his educational training. For this reason the brothers are proud of Sigma Pi, a fine example of the college fraternity.



142



Charles West
President



Matthew Arena



Willis Barley



Jacques Battes



Marvin Bauer



Richard Bertan



George Brown



Timothy Butler



Edmund Corvelli



Glenn Curtis



Richard Eichhorn



Donald Fragale



David Goodman



Thomas Grabowski



LeRoy Kappes



Rodney Knowles



John Kriz



Howard Leaman



Norman Leduc



Jerome Lewis



Jay Lichty



Larry Linham



James McCann



John McHenry



James Middleton



Edward Morgan



George Murray



David Plummer



Richard Rayner



Bill Remington



Neil Rice



Roger Rottkamp



Walter Sanders



John Sapp



Gary Scolnick



Wayne Stanek



Arthur Strong



Ray Vasil



John Walther



Dr. William Hayles
Advisor



Bernard Logan
Advisor

TAU EPSILON PHI



This year has been an historic one for RIT and the student body. With the decision to move comes great optimism for the future. Since, for many, fraternities are an integral part of college life, we, the brotherhood of Tau Epsilon Phi, look forward to growth and a continuance of the ideals of our founders.

In the fraternity, as with any organization, success is not inevitable. Rather, it has to be achieved through the efforts of the brothers. Keeping this in mind, there is a constant striving to improve our social functions, welcome pledges who are sincere, dedicated and compatible, and most of all, strengthen the unity of the organization.

Having a good party is easy; we have had a great number of successful ones to date. As a social organization, the implication is that a continuous stream of wild enjoyable evenings are our life-blood, but the group's feeling of brotherhood is indeed far more important.

It is, therefore, the aim of Tau Epsilon Phi to promote a sense of belonging in the minds of all its members, which will no doubt lead to lifelong friendships as well as provide a pleasant atmosphere during the student's college career.



Edward Lazarus
President



Vernon Abbott



Steven Barish



Robert Beck



Roger Bennett



Barry Bergman



Henry Blaustein



Charles Branch



Raymond Brenner



Alan Edelstein



Robert Ehrenberg



Dale Farkas



Howard Finkelstein



Beryl Frank



Robert Frank



Marvin Getlen



David Gintzler



Ronald Glazer



Robert Greene

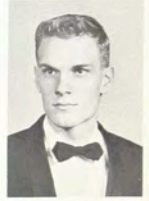

Thomas Hetrick



Les Howard



Henry Kuhn



Richard Larson



Michael Lavine



Richard Lebowitz



Paul Levy



Eugene Lieberman



Tim Lieby



Thomas Malloy



Tom Marks



Edward Most



Robert Piltin



John Polger



Michael Rosenberg



Lewis Saltzman



Ronnie Sherman



Jeffrey Simons



Norman Stern



David Steuerwald



James Vlach



Howard Weinberg



Sidney Wicks



Alan Witten



Val Johnson
Advisor



ORGANIZATIONS

90

STUDENT
UNION

90
TROUP
STREET



ALUMNI ASSOCIATION

The members of the RIT Alumni Association wish to extend a cordial welcome to the graduating class of 1962. You are joining 14,000 persons who are your fellow alumni.

Through this organization graduates and former students are able to maintain contact with each other and their Alma Mater. It also provides the means by which they support their college.

The affairs of the Association are governed by a group of representatives, comprising the Executive Council of the Association, which meet monthly in Rochester. These representatives are elected on a de-

partmental basis by a mail ballot once a year.

To meet its objectives of communications and support of the Institute, its students and its program, the Association plans a series of activities directed by the Executive Council. These activities are administered by the Alumni Relations Office of the Institute.

Highlighting this program of activities each year is the annual dinner and dance held in Rochester in the fall of the year. This past year a special award was given to Dr. Mark Ellingson, the president of RIT.





AMATEUR RADIO ASSOCIATION

The Amateur Radio Association (ARA) at RIT was organized to provide recreation and advancement for the licensed radio amateur, and to assist students who wish to obtain an amateur radio license.

Membership in the ARA consists mainly of undergraduates who hold Amateur Extra, General, Technician or Novice class licenses, or who are interested in obtaining a license. Weekly code and theory classes are held for those members who desire a license.

The licensed members of the club operate from the "penthouse" (the ham shack atop the Eastman Building) under the call sign K2GXT which has been assigned to the ARA by the Federal Communications Commission. As a free service to RIT students and faculty, messages can be sent to any point in the United States and many foreign countries.

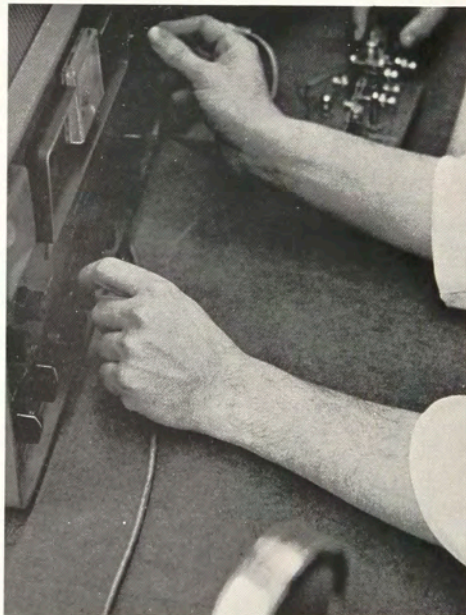

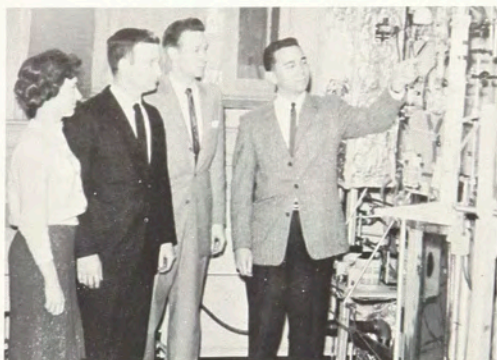
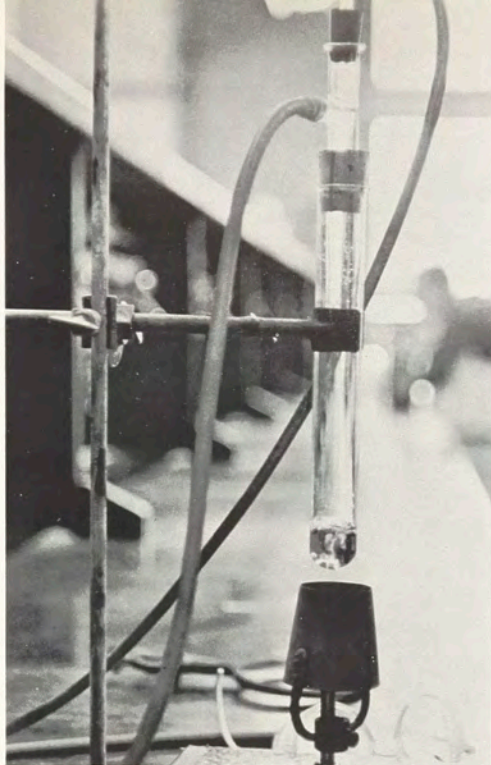

AMERICAN CHEMICAL SOCIETY

The student affiliate chapter of the American Chemical Society serves as a professional organization for chemistry students at RIT, in seeking to promote a better understanding of chemistry outside the classroom and an appreciation of professional life and its obligations.

To accomplish these objectives, the A.C.S. provides monthly meetings for the duration of the school year. At these meetings, guest speakers from industry, as

well as lectures by members of the faculty have all combined in the common goal of the edification of the student.

Although the purpose of the organization is technical in nature, the social aspects of student life on campus were not forgotten. The A.C.S. planned and sponsored a highly successful outing for the pleasure of its members, which concluded an informative year.





A. S. A. S.

The Art School Art Society concentrates on the cultural enlightenment of the student and individual. Members are admitted on an invitational basis, and are chosen from the top fifty per cent of the Second, Third and Fourth-year art students.

As a part of cultural activities not available to the individual, A.S.A.S. members heard lectures by visiting artists, viewed significant art films, went on field trips, and heard readings of plays. One event of interest was the presentation of *Richard III* and two poems by Milton Bond, a former Institute instructor.

A print rental program was initiated this year in addition to the A.S.A.S. juried exhibits and sales of student prints and drawings. Social functions included a Santa Claus Costume Party. However, purely social functions are kept at a minimum in order to concentrate on cultural activities.

Officers for the year were: Nancy Wharmby, *President*; Wayne Lohr, *Vice-President*; Martha Humphrey, *Secretary*; David Raimy, *Treasurer*; Philip Bornarth, *Advisor*.

A. S. T. M. E.

The Mechanical Department's A.S.T.M.E. is a professional engineering society offering students the opportunity of advancing their scientific and technical knowledge beyond the realm of the classroom by bringing them in close contact with leaders in the engineering field. This is done by means of lectures, plant tours, and a monthly magazine, *The Tool and Manufacturing Engineer*, which is sent to all members keeping them acquainted with the latest techniques, processes, and equipment and materials being used in industry. In addition, technical papers written by top men in the field are available to all members.

Established on campus five years ago as the American Society of Tool Engineers, its name has since been changed to the American Society of Tool and Manufacturing Engineers. It is one of the world's largest technical societies with a total membership of 40,000. The RIT branch, Student Chapter No. 18, is one of the many located at various colleges and universities throughout the country.

The programs presented this year by the A.S.T.M.E. included lectures, movies, plant tours and the annual banquet held in May.

The officers this year were: James Welch, *Chairman*; Eugene Horak, *First Vice-Chairman*; Christian Tertinek, *Second Vice-Chairman*; Odell Evans, *Secretary*; Alan Stone, *Treasurer*; Mr. Norman Weinreber, *Faculty Advisor*.

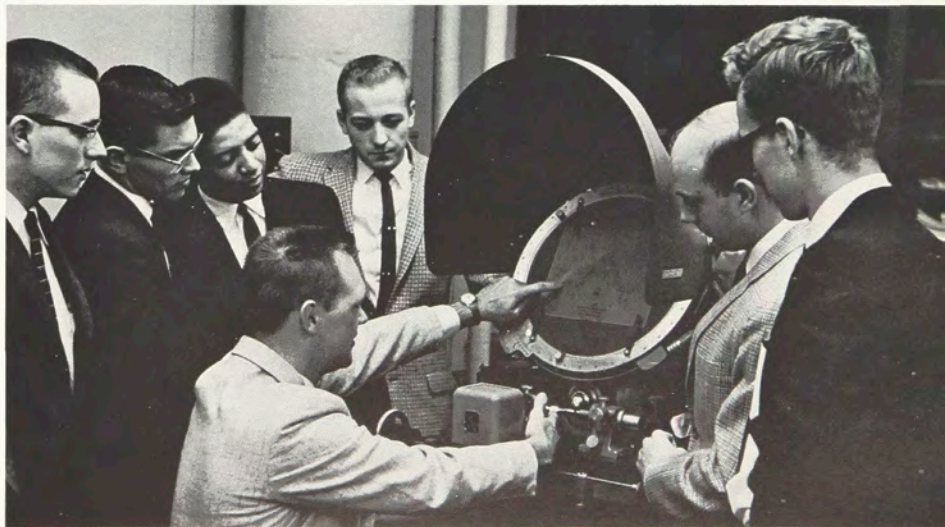

CHESS CLUB

This year the Chess Club continued its growth and activity by joining the Intercollegiate Chess League of America and receiving its charter from the United States Chess Federation. Each year the Chess Club sponsors an intercollegiate chess team to compete with some of the strongest collegiate teams in North America. Among this year's competitors were: LeMoyne, Cornell University, St. John Fisher, University of Toronto, McMaster University, Geneseo, University of Buffalo and Union College.

The top events of the year included the Intra-School Tournament (open to all full-time students); the RIT Invitational Tournament (to determine the area collegiate team championship); and team Captain Ed Rosenthal's qualification to attend the United States Individual Intercollegiate Championships, held in Washington, D. C.

To further encourage the playing of chess, meetings were held daily at noon, as well as the Tuesday evening meetings. Puzzles were published in the Reporter to further interest the students.

This year's officers were: Thomas Frantz, *President*; Victor Bokhan, *Vice-President*; Ronald Hamlin, *Treasurer*; and Stuart Farr, *Secretary*. The club advisor is Dr. William Hayles.



152



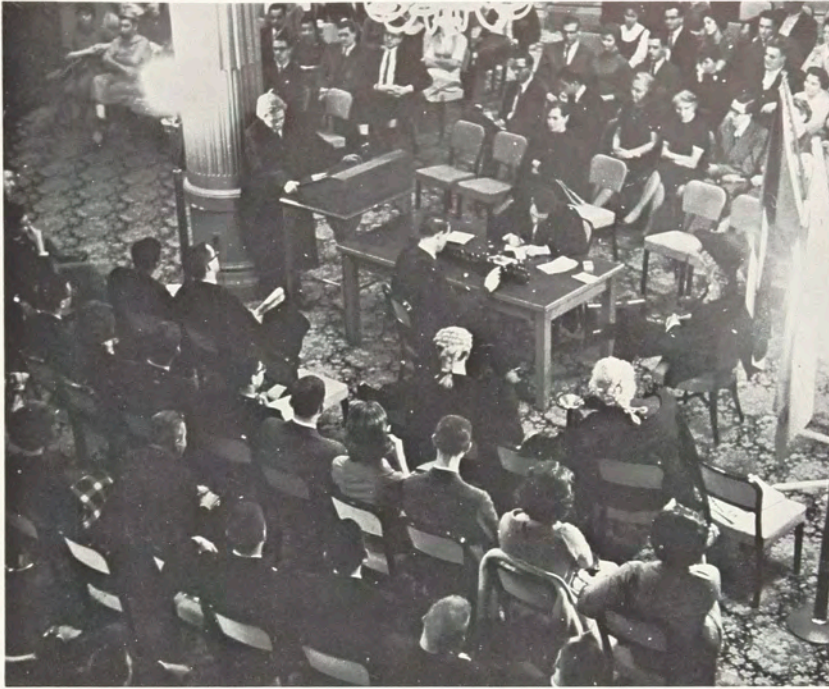

FORENSIC SOCIETY

During its seventh year of activity the RIT Forensic Society has continued to perpetuate its aims and purposes; to develop poise and verbal expression in its members and foster intercollegiate rivalry in debate tournament competition in the Northeastern United States. Several new tournaments and events were added to the Society's activities, and several outstanding awards were received by the Institute teams and individuals. President Robert A. Moore was unanimously elected Speaker of the New York State Intercollegiate Legislative Assembly, and was also elected outstanding speaker at the Penn State Congress. The various debating teams placed second and third at several large tournaments. Coach Fitzpatrick was elected President of the New York State Debate Association.

As usual our outstanding event and our contribution to intercollegiate debate was the RIT Canadian-American Tournament held in February. The parliamentary debate and intercollegiate competition attracted teams from Canadian and American Universities.

The Oratorical Contest, held for non-debaters to foster personal verbal competence, had twelve contestants from various organizations.

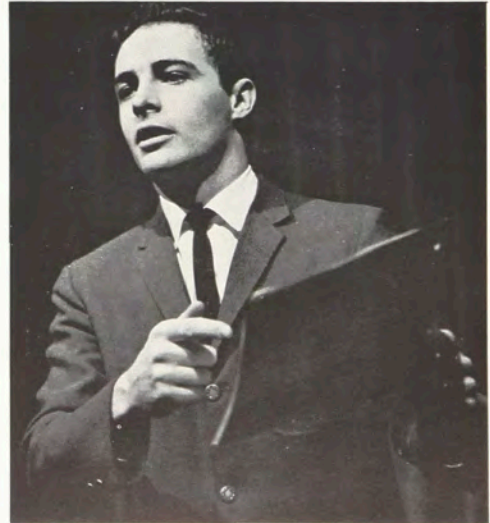

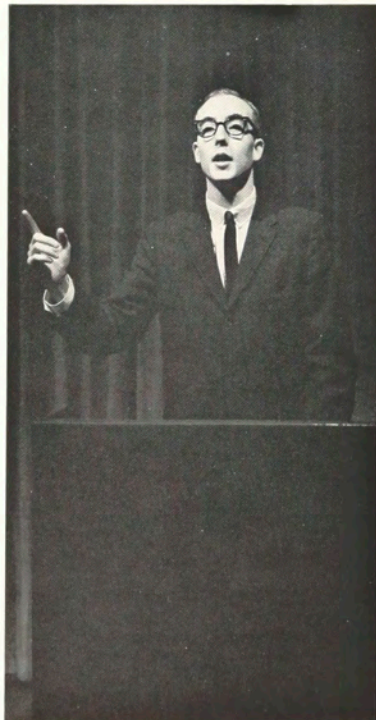
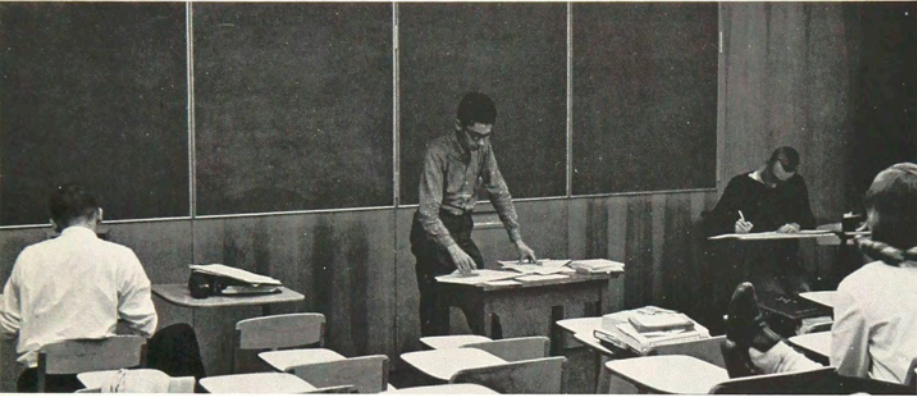



FORENSIC SOCIETY



First Row: Robert Moore, Helen Howard, Mary Winchester, Dave Christman, Robert Meagher.
Second Row: Barry Winters, Richard Francis, Dennis Kitchen, Fred Delles, Philipp Schuessler, Hugh Franklin, Melvyn MacMillan.



HILLEL

Hillel is a religious, social and cultural organization devoted to helping all of the enrolled students of the Jewish faith enjoy a wholesome and rewarding college life.

The year was a very successful one for Hillel. Many activities of a varied nature were offered to form a wide range program so that all of the interests of the students could be met.

The year was started by sponsoring the Bagel and Lox Brunch for Parent's Weekend. This was followed by dances, discussion groups, religious services and guest speakers.

The year's activities were under the direction of Gene Lieberman, *President*; Howie Weinberg, *Vice-President*; Betsy Goldberg, *Secretary-Treasurer*; John Polger, *Social Chairman*; and Mike Rosenberg, *Cultural-Religious Chairman*. Advisors for the year were Rabbi Henry Hoschander and Dr. Maurice Kessman.





INSTITUTE OF RADIO ENGINEERS

Now in its second year of activity, the Student Associate Branch of the Institute of Radio Engineers is continuing to grow. Charter members represent the Third, Fourth and Fifth year students of the Electrical Department.

The purpose of the Student Associate Branch is the circulation of knowledge of the theory and practice of electronics, communications and related fields of engineering and science, and to further the understanding and interest of the student in his professional development.

Monthly meetings are held throughout the school

year at which time guest speakers from local industrial organizations lecture on topics of technical interest. Members also attend meetings of the Rochester Section of the IRE and other branches of the Rochester Engineering Society.

The officers for the year were: Thomas Frantz, *President*; Wilhelmina Haruk, *Vice-President*; Carl Love, *Recording Secretary*; Andrew Bedrin, *Corresponding Secretary*; and Carol McKeithan, *Treasurer*. Student Representative and faculty advisor is Professor Charles Piotraschke.



INTERNATIONAL AFFAIRS

The International Affairs Club began its year of activities with an illustrated slide lecture by Hans Christiansen, "Europe Through the Eyes of a Dane."

Another outstanding event was the tape recording by Dr. Ralph Tyler, Director of the Behavioral Science Institute in Palo Alto, California. His discussion concerned a recent trip to Russia and his impressions on Russian thought and education.

The Israeli Consul to the United Nations in New York was guest lecturer at a morning meeting which was open to the entire student body. Mr. Michael Pogai gave an account of Israel today and her place in the world picture.

Three representatives, Bruce Fredericks, Carol

Hoffman and Robert Ning, were chosen as honor students in International Affairs to represent RIT at the Collegiate Council for the United Nations Conference which was held at the Hotel Commodore in New York City in the fall. The theme of the conference was "1961: United Nations Year of Crisis," and was highlighted by an address by Prime Minister Nehru of India.

The club is contemplating an affiliation with the Collegiate Council for the United Nations in conjunction with its usual program.

This year's activities were guided by: John Rogers, *President*; Carol Hoffman, *Program Chairman*; Dr. Robert Koch, *Advisor*.





INTER-VARSITY CHRISTIAN FELLOWSHIP

The RIT chapter of IVCF was organized four years ago for the purpose of strengthening the spiritual life of its members through Bible study, prayer and Christian fellowship. Inter-Varsity is a self-governing group with chapters located in colleges and universities throughout the world.

With both noon-hour and evening meetings, the group enjoyed a well-rounded program of Bible studies, guest speakers and prayers.

An important part of Inter-Varsity's program was area meetings with IVCF groups at the Eastman School of Music, University of Rochester and local nursing schools. Other functions included a picnic, several parties and a banquet.

The annual Fall and Spring weekend retreats were held at LeTourneau Christian Camp, on Canandaigua Lake, with all of the IVCF groups in Western New York State participating.

The executive committee of the group included: Duane Beavan, *President*; Gardner Wills, *Vice-President*; Douglas Saunders, *Secretary*; and Mr. Lester Fuller, *Advisor*.

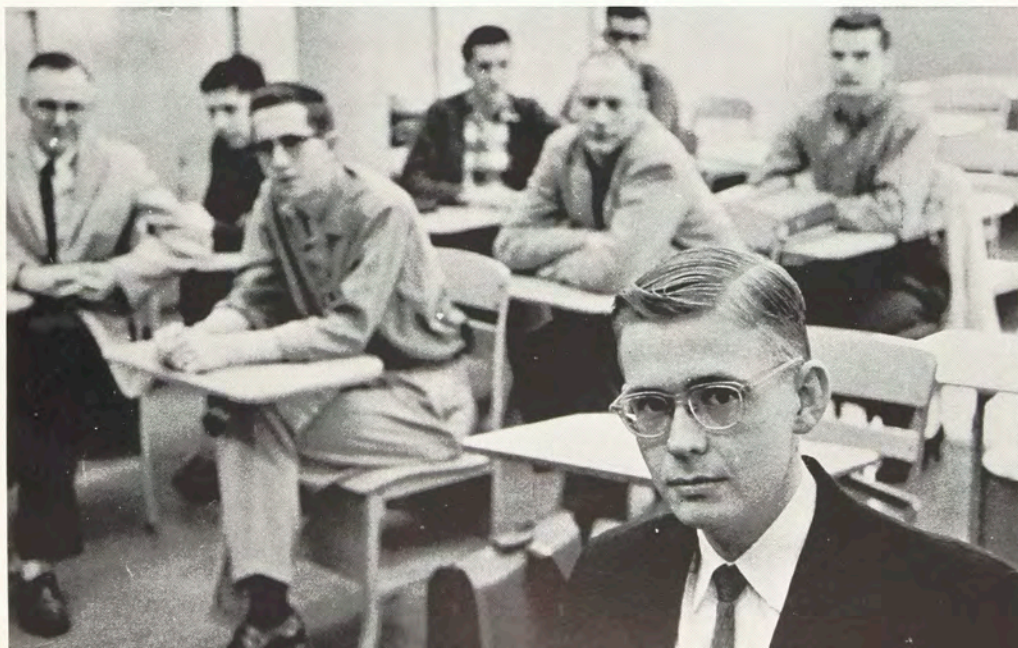



LETTERMEN'S CLUB

The Lettermen's Club is made up of varsity members of the school's major sports merged into one organization. Its purpose is to help promote student interest in the intercollegiate sports program and to act as a fraternal order for the varsity men and women.

The Lettermen's Club this year has distributed to the student body, during the winter sports events, the fourth annual Sports Program. The publication this year was expanded to include all of the R.I.T. sports, including pictures of the cheerleaders, and the soccer, basketball, fencing, wrestling, tennis, baseball and golf teams.

The Lettermen's Club this year, for the first time,

has sponsored an R.I.T. Winter Sports Queen with candidates being picked by the three winter sports, basketball, wrestling, and fencing, and by the hockey club. This year's queen is Ann Carhart.

Two trophies are awarded by the club at the end of each school year. One is the Outstanding Athlete trophy which is awarded to the athlete who displays the best athletic and scholastic ability while competing in four years of collegiate competition. The other award, which has proven to be a means of increasing support and interest in athletic events, is presented to the organization which displays the most active support of the Institute teams.

160

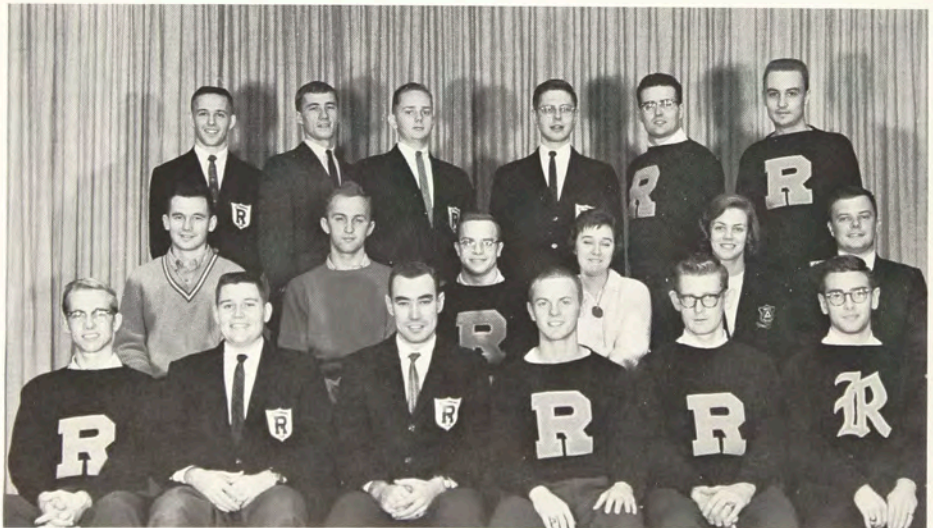

Front Row: Bill Jolliff, Russ Carter, Harry Standhart, Dave Egan, Tom Frantz, Bill Spring.
Second Row: Ron Carlton, Dick Fisher, Paul Rode, Pat Kelly, Sue Heacock, Joe Staniszewski.
Third Row: Otto Maender, Gene Callender, Dennis Boquist, Charles Dunham, Jenó Horvath, Jesse Zeck.



MODERN JAZZ SOCIETY

Although the name implies that modern jazz is the only music enjoyed by its members, the group is interested in all types of music. MJS has also incorporated the other arts into its enjoyment with the intention of showing the proximity of jazz to all the arts.

MJS has been instrumental in bringing to RIT big name artists, including Chico Hamilton, Art Blakey, Maynard Ferguson and the Mangione Brothers Quintet. Local talent has also been featured at meetings and parties.

Officers for the year were: Larry Attinasi, *President*; Jeff Carver, *Vice-President*; Courtney Palmer, *Treasurer*; Elaine Holzschuh, *Recording Secretary*; and Jackie Laverne, *Corresponding Secretary*.





NATHANIEL ROCHESTER HALL

The 500 men of Nathaniel Rochester Hall Dormitory Association make up the largest organization on campus with the exception of the complete student body. The representative and governing body of NRH is the Dormitory Council.

Inside their home the men enjoy many varied facilities and services. The residents of Nathaniel Rochester Hall own and operate their own radio station, WRIT, and their own newspaper, *The Hall Gazette*, which are both self-sustaining. For the recreation-minded residents there are a variety of indoor sports available. These include a weight-lifting room, a pool-room, and ping-pong equipment. A hi-fi console and

two television sets are also available to the residents. The photo students have at their disposal a fully-equipped darkroom.

Many social events were sponsored by the Dormitory Council. Several open houses were held and weekly informal dances were held on the mezzanine. A number of parties were held with girls from other schools in the area attending. An election night party, several coffee and doughnut hours, a Christmas party with the girls from Kate Gleason and Francis Baker Hall and weekly full-length motion pictures rounded out the social events for Nathaniel Rochester Hall.

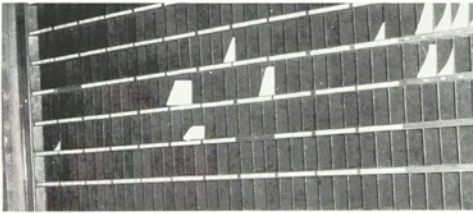

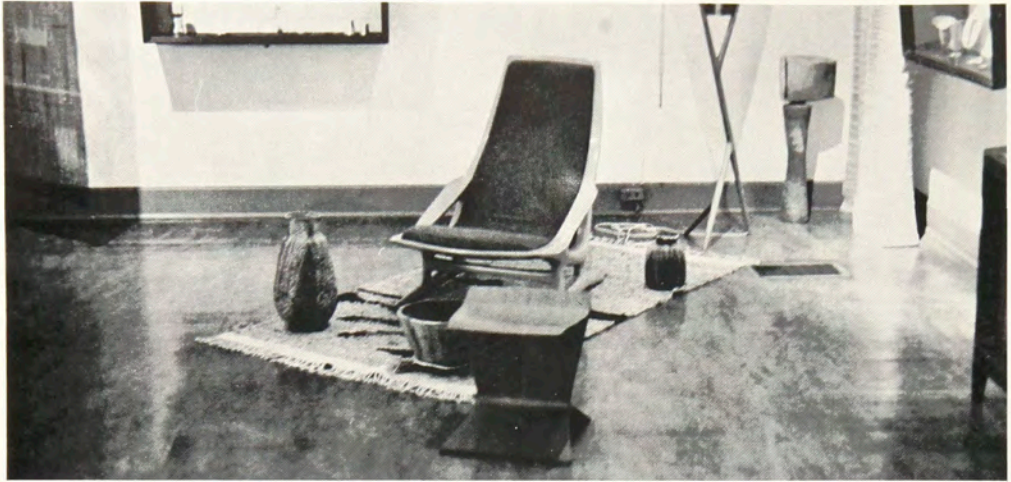

NATIONAL SOCIETY OF INTERIOR DESIGNERS

The Rochester Institute of Technology Student Chapter of Interior Designers is now in its third year of existence and serves as a professional organization for students interested in the interior design field.

In accordance with the National Society of Interior Designers its aims and purposes enable the student to further his interest in interior design and decoration by exchanging ideas and having the opportunity of listening to and meeting with professionals who are associated with interior designing.

In order to accomplish these aims the Student Chapter of the National Society of Interior Designers has presented guest speakers who are working in the field of interior decoration and design, architects, and films covering that area.

The officers for this year are: Tim Ferguson, *President*; Sally Cutuli, *Vice-President*; Loraine Nuetzel, *Secretary*; Peggy Fields, *Treasurer*; and John Flynn, *Chairman of the Board of Directors*. The advisor is Miss Mary Miller.



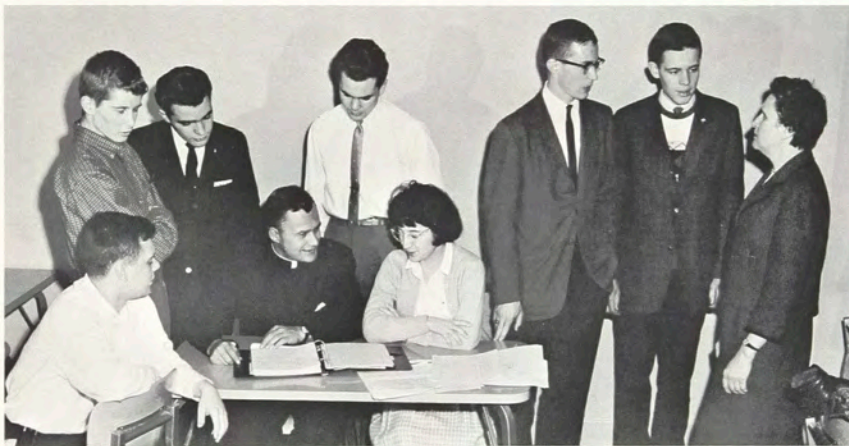

Sitting: Joe Staniszewski, Father Hohman, Angel Pilato. Standing: Jerry Lewis, Paul Ruggerio, Bob Smearing, Kevin Gilson, Jim Frazer, Miss Hurley.

NEWMAN CLUB

The Newman Club, under the able guidance of Father Hohman, provides the Catholic student with many opportunities to enrich his religious background. These activities include daily rosary, twice-weekly theology instruction in the foundations of religion and moral philosophy and instruction in Church history preceding each meeting. Speakers are invited, and questions from the membership and guests are always welcome.

The members, led by Jim Frazer, *President*; Agnes Mastrella and Anne Scoter, *Secretaries*; and Jerry Lewis, *Treasurer*; hold annual retreats, teach at Industry, hold a monthly communion and breakfast and engage in other religious activities to deepen their

religious beliefs. Aiding in this task are the *Vice-Presidents*: George Murray, Bob Smearing, and Joe Staniszewski.

However, all is not serious. Cabin parties, picnics and events in cooperation with the Religious Activities Association are held at which Father Hohman often presides and joins in the fun along with faculty advisor Elizabeth Hurley. Representatives are sent to the regional and state meetings of the Newman Clubs. Departmental representatives under Kevin Gilson help to keep the membership informed, not only of these activities, but also of the business transacted at the weekly meetings.



PHOTOGRAPHIC SOCIETY

In keeping with its policy of promoting the field of photography to the students of RIT, the Photographic Society presents a yearly schedule of events to those who have interests in the illustrative and technical fields of photography. The membership, which is also open to persons who are not in the School of Photography, have gone on picture taking expeditions, listened to speakers from studios and industry, used the school's facilities for their own work during the many Society darkroom nights, and

competed among themselves for cash prizes in the Society's photo salon.

The highlight of the year and the Society's main social event is the annual banquet in which members are treated to an excellence meal and hear a famous speaker from the photography field.

The officers for this year were: Darnell Mitchell, *President*; William Groves, *Vice-President*; Arthur Walsh, *Secretary*; Crystal Huie, *Treasurer*; Professor Leslie Stroebel, *Faculty Advisor*.



PI CLUB

Playing an important part in supplementing the formal education obtained by a School of Printing student is the Pi Club.

The Pi Club is an organization formed by printing students so they may become better acquainted with the graphic arts and related industries beyond the depth obtained in their regular curriculum. To give the student this added knowledge of and insight towards the printing industry, the group presents films and speakers from industry at their regular monthly business meetings. Field trips to various printing houses in the Rochester area are also taken as part of the club's program of continuing education.

Highlight of the year was a four day trip to New York City where approximately fifty members toured various printing plants, specialty houses and newspaper plants.

Officers of the organization were: Al Shepard, *President*; Roger Hutton, *Vice-President*; John R. Taylor, *Secretary*; Bill Jones, *Treasurer*; Dick Eichhorn, *Educational Chairman*; and Mel Aufmuth, *Chairman of Standing Committees*.





RELIGIOUS ACTIVITIES ASSOCIATION

Religious Activities Association is an organization on campus devoted to the promotion of inter-faith activities, a better understanding of one another's religious faith and service to the community. A council comprising elected representatives from Hillel, Newman Club and Student Christian Fellowship co-ordinates the Association's activities.

The whole body of RAA, composed of all members of the three member organizations, gathers together in brotherhood at the quarterly dinners where they are afforded the opportunity to hear excellent speakers from widely varied fields.

The main accomplishments of the Religious Activities Association were the orientation program in September attended by over 300 freshmen, and a very successful Parents Weekend brunch where 200 parents and students participated in an event new to both the Institute and the Association. RAA, in connection with Brotherhood Week, sponsored a school-wide dance, assembly, dinner and discussion. Brotherhood Week enlightened the RIT campus with religious, social and cultural activity which have rarely been seen in such combination before. During November the RAA members enjoyed a real old-fashioned hayride followed by dancing and refreshments.

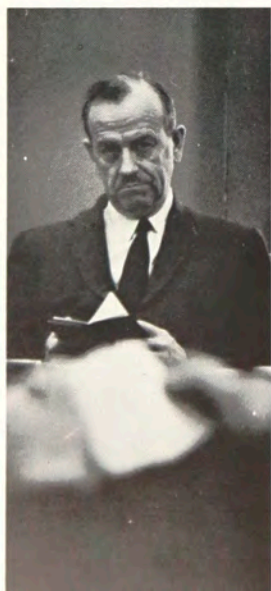

REPORTER

Being a member of the RIT Reporter staff is like trying to cross a frozen lake on roller skates—adventurous, fast-moving and with unpredictable results. One must be a combination of Max Shulman, Red Smith, Henri Cartier-Bresson and Roger Bannister to keep up with the Reporter's publication schedule and still find time to fit in a class schedule.

The Reporter office, located in that never-never land known as the Clark, or Ivory Tower, is the scene of constant scurrying. It is the place where all the news and features of the past week, double-spaced and with carbons, are finally gathered together. And then comes that weekly summit meeting, called

Make-up Night, when all the articles and photos are arranged into an eight-page layout, a process that always includes a furious attempt to squeeze a nine-inch story that simply cannot be cut into the last available seven and a half inches.

The Reporter, a member of the Associated Collegiate Press, has a nation-leading circulation of 22,000. It is the official publication of RIT and serves also as the news organ of the Alumni Association. Its color reproduction, provided by the Web Offset Lab of the Graphic Arts Research Department, is unequalled by any other college paper.



REPORTER STAFF 1961

Seated: Robert Jankowski, Raymond Brenner, Thomas Wiggins, Glenn Nicholes, Vaughn Hildreth. *Standing:* William Lamoureaux, Roger Pearson, Francis Solomon, Willis Barley, George Friedman.

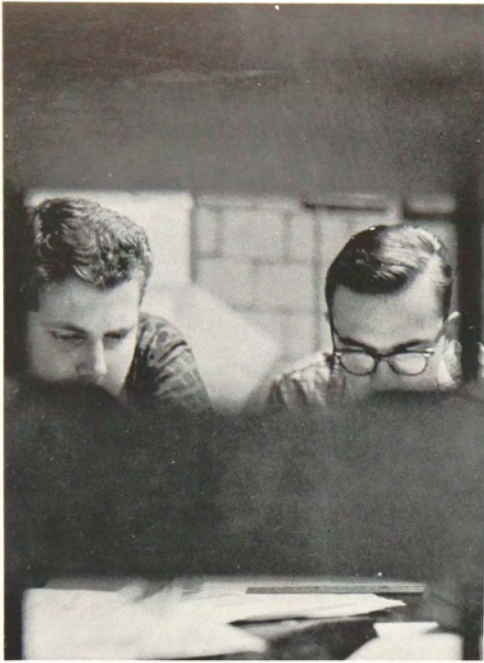

REPORTER STAFF

EDITOR-IN-CHIEF.....Robert J. Jankowski
 MANAGING EDITOR.....Willis B. Barley
 NEWS EDITOR.....Thomas Wiggins
 ALUMNI EDITOR.....Elaine Holzschuh
 ART DIRECTOR.....Frank Solomon
 PHOTO EDITOR.....Gary Ludwick
 SPORTS EDITOR.....John Absalom
 FEATURE EDITOR.....George Friedman
 MECHANICAL
 SUPERINTENDENT.....Jim Guisande
 PUBLIC RELATIONS
 DIRECTOR.....Dan McGillicuddy
 PROMOTION MANAGER.....Jack Trickey
 ADVERTISING MANAGER.....Kent Fellers



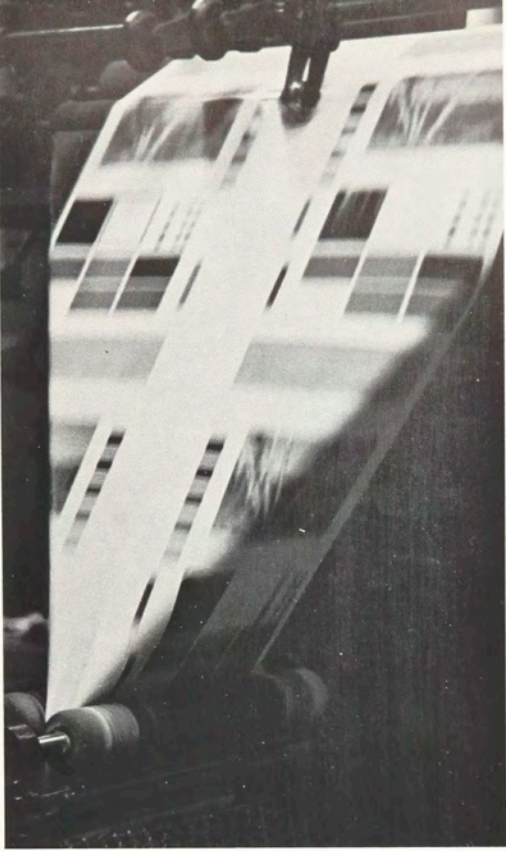



RIFLE CLUB

The Rifle Club is an organization with two purposes in mind. The first purpose is education in the handling and use of firearms, the second being the encouragement of organized rifle and pistol shooting. This year the club took steps to become a school-sponsored team with the institution of intercollegiate rifle matches. Held in affiliation with the National Rifle Association, these matches helped to underline the purpose of the club.

With numerous new members this year, the older members were busy instructing and helping them to

become competent shots. In addition, the club has been aided greatly by the assistance of its faculty advisor and coach, Mr. Allan Abramow.

While being an active group on campus, the Rifle Club also maintains a membership in the National Rifle Association. Instruction for members is given in hunter safety and competitive firing of rifle and pistol teams. The officers include: Basilio Battaglia, *President*; David Nellis, *Vice-President*; Peter Helms, *Secretary*; and William Nott, *Treasurer*.

172



S. A. M.

SAM—These are the initials of the Society for Advancement of Management. It is an organization devoted to the development of human resources in order that business may have a better product to train, mold and refine to meet its needs.

Each member is an upperclassman who has a definite aim upon completion of his studies. SAM tries to supplement these aims by allowing members to plan, organize, actuate and control the various activities.

The SAM program is also a supplement to the classroom. Members realize that they can contribute to the development of the individual during and after college, and, as a result, are looking for every opportunity to provide the business world with potential managers.

The officers for this year were: Irv Van Slyke, *President*; Bruce Anderson, *Vice-President*; Helen Herzog, *Secretary*; Gerald Burr, *Treasurer*.



SKI CLUB

Whether schuss booming the slopes at Whiteface Mountain or making their sitzmarks at Swain, the members of the RIT Ski Club were bound to be found at the ski resorts whenever there was snow. The 104 member Ski Club started the year with their fashion show, "Ski Trends for 1962." Over 40 members modeled the latest ski fashions, and demonstrated the newest equipment. Other ski clubs in the Rochester area were invited, and the event was well attended.

Over 80 Ski Club members took the annual weekend trip by bus to Whiteface Mountain at Lake Placid. Armed with dry land instruction and demonstration movies given at previous meetings, the club's ski bunnies were ready to conquer the slopes. A future weekend trip was planned in addition to several one day trips to local ski areas.

Officers for the year were: William Wing, *President*; Phil Paquet, *Vice-President*; Sandy Leppert, *Secretary*; and Bryan Hanson, *Treasurer*.



S. M. P. T. E.

The R.I.T. Student Chapter of the Society of Motion Picture and Television Engineers is a student organization whose purpose is to keep students informed of the developments in the fields of photographic and television engineering.

The Student Chapter, like the national S.M.P.T.E., has meetings at which famous scientists and investigators discuss topics of photographic interest. Some of the interesting topics covered were "Optics in Atmosphere and Space" and "Color Negative Film Surface Characteristics and Picture Quality."

The highlight of the R.I.T. program this year was the Third Annual Student Research Awards program. Nationally known judges from industry heard presentations of papers and conferred valuable prizes on one Baccalaureate candidate and on one A.A.S. candidate for excellence in design and presentation of an original research project.

Officers for this year were: Donald Gaffney, *Chairman*; John Hustler, *Secretary-Treasurer*; and Hollis Todd, *Faculty Advisor*.

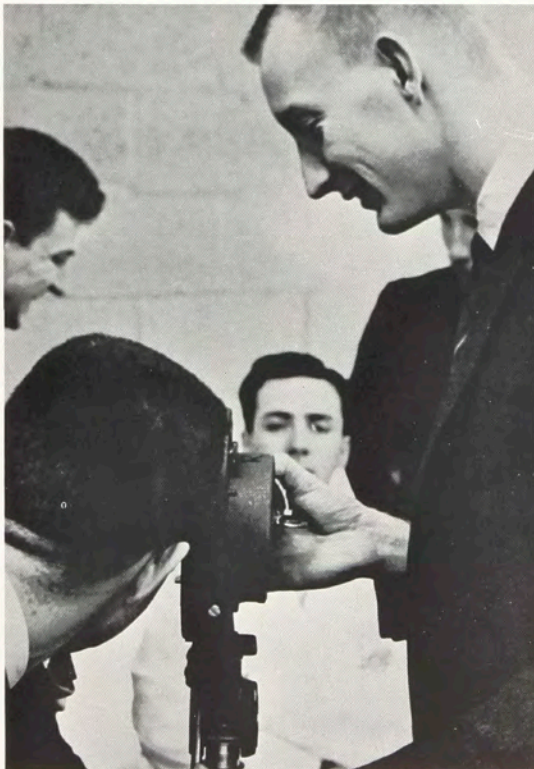

Kneeling: Donald Gaffney. *Standing:* Bryan Sammartino, Leonard Carreira, Donald Forst, Paul Ruggerio, Robert Horrall, Dave Malone, Vincent Gallo, Prof. Hollis Todd, Ronald Wichelman, Jerry Hughes, Myron Berkovitz.



STUDENT CHRISTIAN FELLOWSHIP

Young men and women, working together as the RIT Student Christian Fellowship, plunged directly into a schedule of activities early in the fall. A program of study, worship, community and campus service, as well as one of fellowship and social events was undertaken.

By drawing on a wealth of local speakers members were offered a valuable insight into an amazing variety of subjects, including the meaning of prayer, how to study, RIT's moving, prejudice, moral problems, and religion on campus. A series entitled "The Campus and I" and "Interfaith Relations" provided more food for thought.

SCF helped serve the community around the Institute by doing advertising and publicity work for the Montgomery Neighborhood Center and tutoring needy grade school children. Other services provided by the group were repainting of both the RIT Chapel and the Student Union and general help around First Presbyterian Church.



STUDENT SOCIETY OF DESIGNER CRAFTSMEN

The Student Society of Designer Craftsmen is an organization which encompasses activities in the crafts field apart from the assigned work undertaken by the students of the School for American Craftsmen, and is composed of all the regular students enrolled whether candidates for an Associate's, Bachelor's, or Master's degree.

The Society is organized and its affairs conducted on a rather informal basis, with the offices of President, Vice-President, and Secretary filled by an election of all the student members. During the school

year, the Student Society of Designer Craftsmen sponsors and organizes extra-curricular events in the field of arts and crafts such as the highly successful student exhibition held in March 1960, and lectures or illustrated talks by professional designers and craftsmen, exhibitions and motion pictures on the arts.

Another function of the Student Society of Designer Craftsmen is to provide some form of social activity which appeals to the heterogeneous student body, and to stimulate participation in the cultural life of the community.

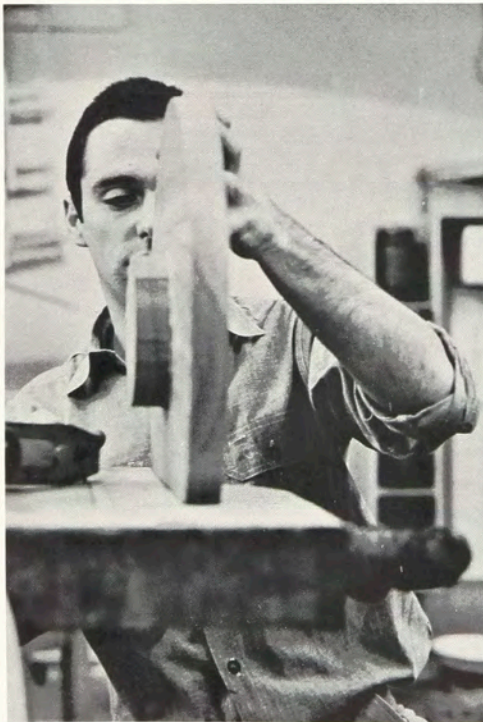



STUDENT COUNCIL

Student government, like other forms of government, is often taken for granted. Most of the various activities and responsibilities of a government are carried on without incident by the elected members and only occasionally will someone ask how and where these duties are performed.

Student Council carries on the duties that are so basic, but of such prime importance to the successful co-ordination of student activities. The jobs get done and student activities function smoothly without realizing who makes it all possible. Without the sincere efforts of Student Council chaos would reign throughout the extra-curricular activities and student services.

Some of the duties performed by your elected representatives are: formulation of a budget and the allocation of your Student Association Fee; complete operation of the student parking facilities; co-ordination of the social activities of the various clubs and organizations; approve and allow only organizations that are in the best interests of the student body on campus; supervise and conduct the elections of student representatives in a way that will truly represent the choice of the student body; and perform liaison duties between the student body and administration. These are only a few of the many jobs carried out by Student Council, your elected student government.

178



Larry Albertson
President
Mary Ellen Carr



Robert Anderson
Ed Cooper



Louise Ash
Gene DePrez



Lloyd Beard
Larry Downs



Dick Bogart
William Ferguson



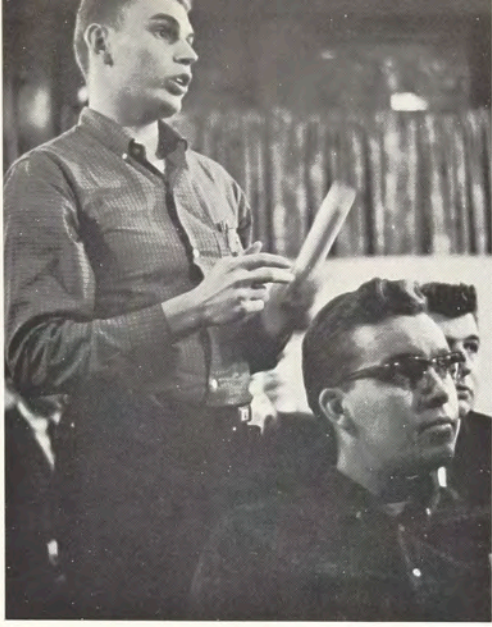

Bruce Fredericks



Brian Hansen



John Harrigan



Sue Heacock



Dick Hoppe



Donald Kingston



Don Lehbeck



Dan Lyons



William Marchetti



Charles Margeson



William McDonald



Daniel McGillicuddy



Robert Meagher



Diane Mercomes



Frank Meyrath



Robert Moore



George Murray



Gretchen Olin



Oleg Petroff



Angel Pilato



Joyce Pilato



Don Quant



Nancy Ritz



Brenda Romball



Doug Saunders



Alan Shepard



Terry Sholley



John Snyder



Ronald Sokolowski



Wayne Stanek



Mike Stell



Marilyn Swayze



Chuck Tillmans



Russell Trimble



Mike Volkhardt



Barry Winters
Richard Zakia
Advisor



Peter Zando



Russell Zimmerman





TECHMILA

Each year, beginning with *Ramikin Vol. 1* through the 336-page 1962 *Techmila*, it has been the "duty" of the staff to come up with a yearbook to put the previous staff to shame. Certainly, if the book improved as much each year as we claim, it would number among the all-time best sellers.

With this thought in mind, the present staff claims a fine edition, if not by sole virtue of quality and craftsmanship, then by the countless hours of diligent work put in by every staff member. While some believe that *Techmila* is simply "ordered" complete from some omniscient source, not one of the editors and managers shown on the following pages will forget the daily noon-hour meetings, portraiture scheduling, and the never-ending deadline cycle.

There will be many criticisms of the way in which the 1962 *Techmila* was presented; such is expected and indeed welcome. But while the staff may expect a few "red-faced" days in late May, its members know they have put their best efforts into the job of producing a yearbook which will be a standard for years to come.



TECHMILA STAFF

Herbert H. Johnson
Editor-in-Chief



Karl T. Thurber, Jr.
Associate Editor



William O. Kiefer
Assistant Editor

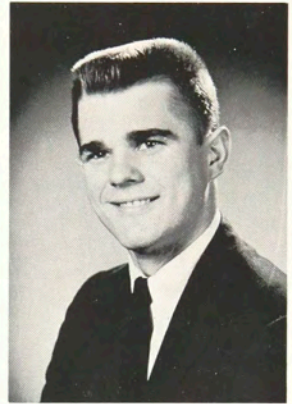

David F. Randall, Jr.
Art Editor



Sidney B. Pearlman
Literary Editor



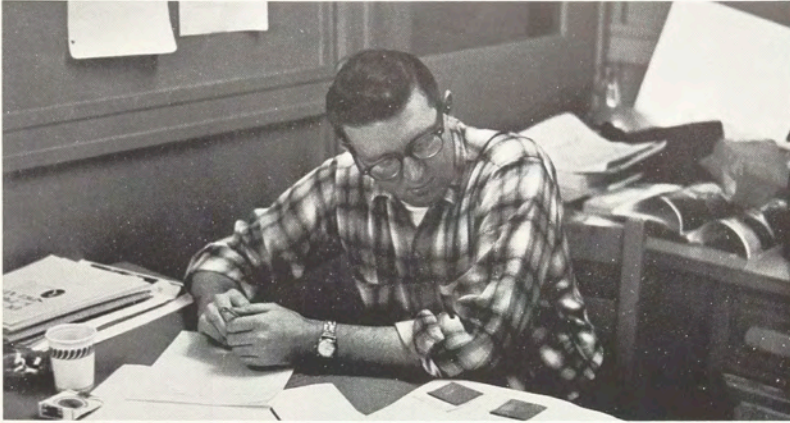

Barry A. Winters
Photography Editor

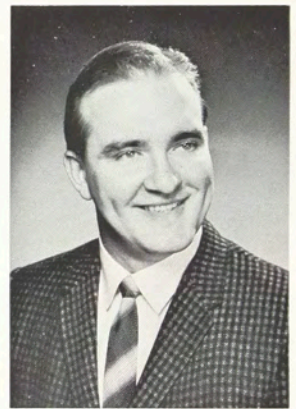

Kenneth W. Smith
Printing Editor

Robert L. McLean
Advertising Manager



Jimmy F. Gaulden
Scheduling Manager



Frank W. Meyrath
Business Manager





WOMEN'S RESIDENCE

Life in a dormitory is a wonderful experience for any college girl. Kate Gleason Hall and Francis Baker Hall, the women's residence halls at RIT, will always bring back fond memories to any girl who has lived there. No girl will ever forget the floor and room parties that lasted well into the morning, the last 10 minutes before closing time in the lobby, the broken elevator, the fire drills and the inevitable inspections.

Each event is carefully treasured by everyone as they think back about the dorm formal, Autumn Nocturne, the Big & Little Sister pajama party and the Christmas pajama party. The open houses were big events too. Through these social events and everyday apartment living each girl grew as an individual.

The resident halls are self governed and are controlled through a Dorm Council which is composed of two representatives from each class year, elected officers and advisors. This year's president was Leni Lee Lyman, assisted by Jane Hunt, *Vice President*; Mickey Schauf, *Secretary*; Mary Caroscio, *Treasurer*; Sheila Ahrens, *Social Chairman*; Miss Schon, Mrs. Thompson, and Mrs. Metzger, *Associate Directors*.



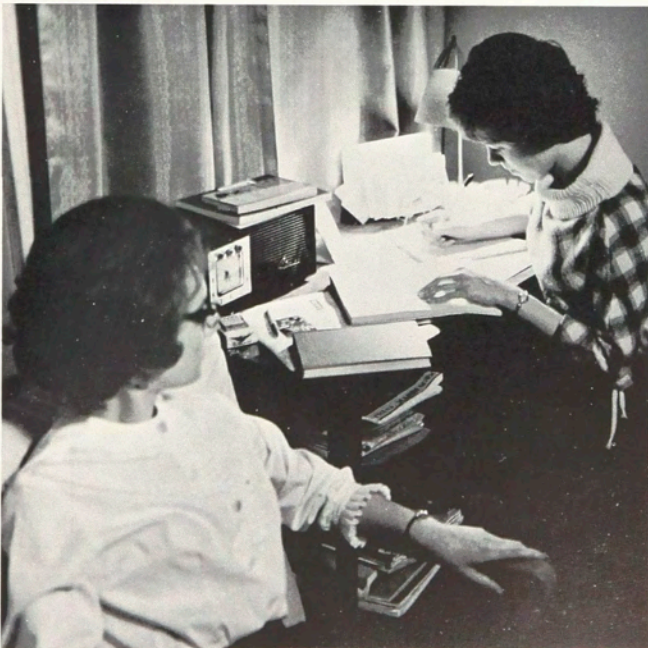

UNITED GREEK HERALD

Two years ago RIT noted the advent of various new organizations on campus. Among them appeared a new publication, the United Greek Herald.

Published on a bi-weekly schedule, UGH was established to fill a vital communications need among the social fraternities and sororities representing the RIT community.

To quote vol. I, no. 1, "UGH is to be an all social Greek organ that is objective and informative, with the hope of cementing closer relationships between Greeks themselves and their respective governing bodies. It will also be an attempt to lessen friction and promote harmony between our Panhellenic Peers."

The process of writing copy, editing and carrying out the mechanical aspects of printing has involved a number of people. A regular publication schedule demands close co-operation and co-ordination if it is to be effective. For two years UGH has demonstrated that this effective co-operative effort can be carried through by RIT's fraternities and sororities.





WITR

WITR, the student voice of RIT, has completed its first year of operation, broadcasting music, news, weather and campus activities and information. Home basketball games and RITskeller record hops were also part of its activities. Thirty hours of air time each week were broadcast to RIT's three dorms from the studio and control room located on the second floor of the Student Union.

WITR, a service organization to the RIT campus, allows the student to obtain experience in the fields of radio engineering, design, announcing, advertising, selling and other associated activities in the operation of a radio station.

Dick Warner, Robert Sanderson, Charlie Tyack, Tom Michaels and Fred Sevier conceived, designed and built the equipment necessary for the operation of WITR.

This year's officers are: Albert Veza, *President*; Jo McGrath, *Secretary-Treasurer*; Charlie Tyack, *Technical Director*; George Price and Bob Schuleit, *Program Directors*; Bill Groves, *Advertising Director*.





ATHLETICS





SOCCER

Under Coach Jim Dickie, the varsity soccer team went through its second full season of intercollegiate competition.

The team was hard hit by injuries to key players, but managed a 3-5-2 season, including a 7-0 win over St. John Fisher in RIT's "homecoming" game.

The team was led by high scoring Igor Koslowski who set a scoring record for the reason with 11 goals.

Co-Captains for the season were Ken Reynolds and

Vic Bokhan. Reynolds played on defense while Bokhan shored up the offensive club.

Playing in his first season for the team was goalie Gene Callender, whose performances in the net gave Tiger fans much to cheer about.

Other starring players were Bob Burdick, Marty Davis, Otto Maender, Corrado Zollo and Harry Standhart.



Varsity Soccer Results

RIT	10	Utica College	0
RIT	1	Lock Haven	2
RIT	2	Roberts Wesleyan	2
RIT	1	Potsdam State	2
RIT	2	Oswego State	3
RIT	0	Ithaca College	4
RIT	2	Fredonia State	3
RIT	7	St. John Fisher	0
RIT	3	Geneseo State	1
RIT	1	Buffalo State	1



SOCCER TEAM

Front Row: Joe Staniszewski, Marty Davis, Bob Burdick, Jack Waterman, (Bobby Klos with ball), Pete Willard, Doug Michaelske, Otto Maender, Corrado Zollo, Bob Klos, Assistant Coach. 2nd Row: Jim Dickie, Coach; Harry Standhart, Carl Friedemann, Dick Casanzio, Ken Reynolds, Dave Egan, Mike Cotsworth. 3rd Row: Felipe Block, Luis Novaro, Igor Kozlowski, Gene Callender, Vic Bokhan.

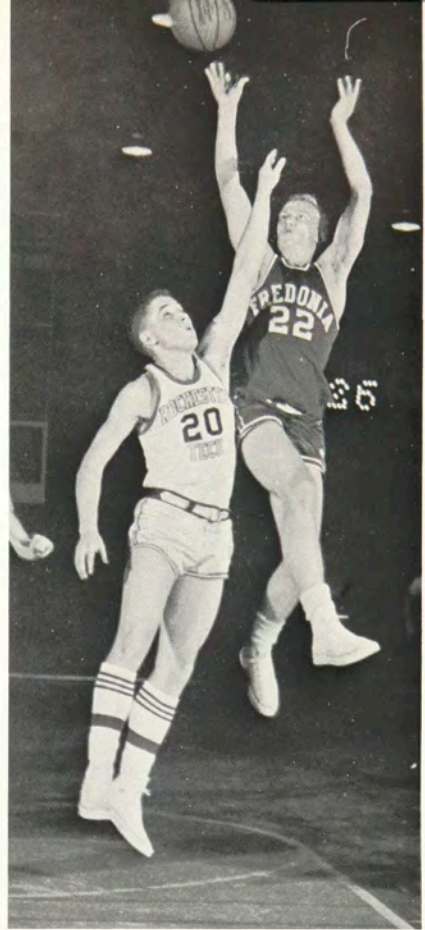
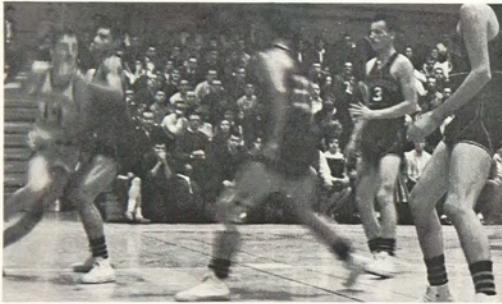

BASKETBALL

The Tiger season began with great hope for 1961-62, and ended on a somewhat somber note.

With last year's great freshmen team placing seven members on the varsity squad, hopes were high for the youngsters to blend with their older teammates and produce a winner. The first hint that the youth might not be the answer came early, when the Tigers dropped a lop-sided decision to Buffalo State in the first game. Fans then waited until the fourth game of the season when a Bengal victory over McMaster University gave them something to cheer about.

The young Tigers finished seventh in their own Tech Tournament. Then the news began to spread

about several players being in trouble in the grade department. When the smoke had cleared and the probation lists were out, five sophomores and one senior, including three starters, would be lost to the Tigers for the remainder of the season. Before they left, the "old Look" managed to come up with three more victories and five defeats.

The "new look" started with a bang, as they whipped Fredonia State in their first game. The rest of their season wasn't a winning one, but the team managed three more wins pushing their record over last season's by three games, and dropped five more, ending the season with an 8-15 record.



Varsity Basketball Results

RIT 82	Buffalo State	103
RIT 65	Hartwick	88
RIT 78	Brockport	95
RIT 70	McMaster	67
RIT 68	Illinois Tech	101*
RIT 57	Pratt	93*
RIT 63	Brooklyn Poly	55*
RIT 95	Utica College	79
RIT 65	Potsdam	88
RIT 63	Toronto	60
RIT 55	Oswego	59
RIT 67	Clarkson	79
RIT 73	Roberts Wesleyan	88
RIT 78	Fredonia	59
RIT 62	Baldwin-Wallace	81
RIT 78	Plattsburgh	69
RIT 45	Brockport	73
RIT 47	Pratt	53
RIT 66	Alfred	77
RIT 40	Assumption	97
RIT 65	Detroit Tech	57
RIT 74	Utica College	66
RIT 52	Ithaca College	78

* Denotes Tech Tournament

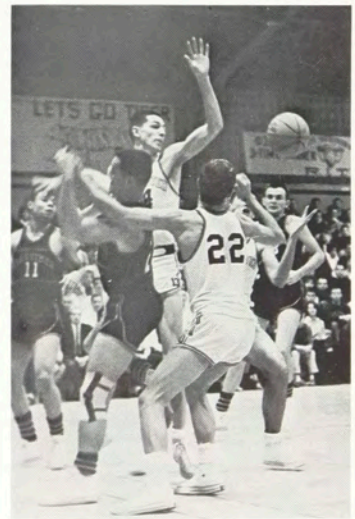
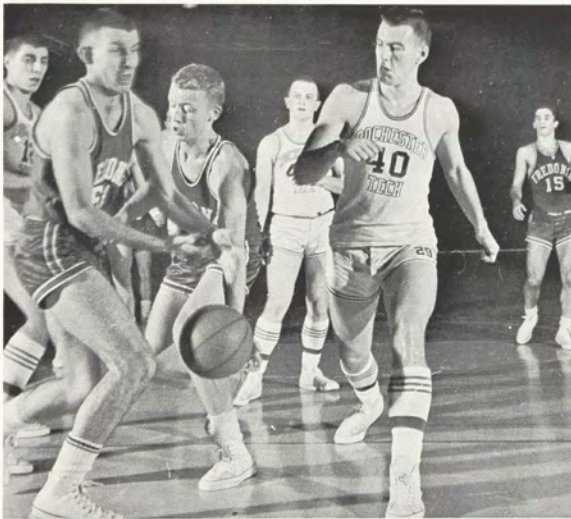



BASKETBALL TEAM

Front Row: Lou Alexander, Coach; Bill Lamoureux, Ed Joslyn, John Absalom, Fred Plank, Gerry Abel, Bob Klos, Freshman Coach. 2nd Row: George Meek, Tom Christiansen, Gary Mazzarelli, Peter Browne, Vince Bitonte. 3rd Row: Don Gaeta, Manager; John Harrigan, Joe Taddia, Hank Blaustein, Manager.

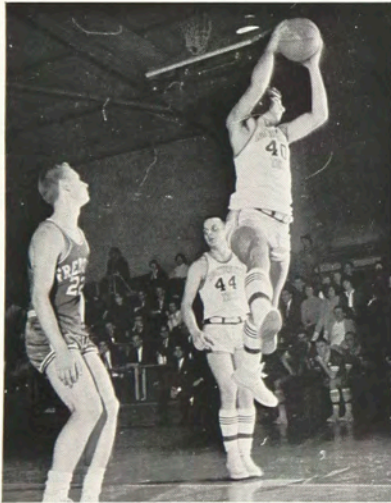

FROSH BASKETBALL

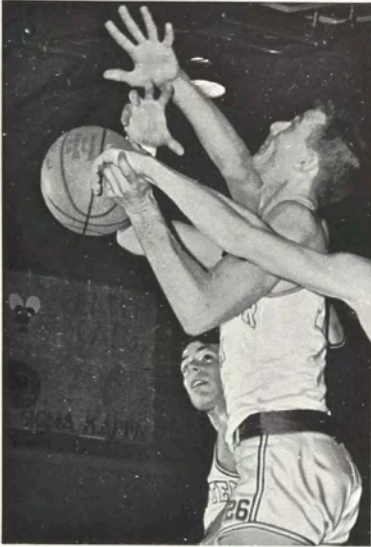

Coach Bob Klos's Tiger Cubs came on strong after a poor beginning and provided Tiger fans with a good demonstration of hustle and desire in posting a 8-10 record for the season.

Led by Co-Captains Jerry Dungey and Bill Butler, the Baby Bengals won six out of seven games after returning from the Christmas holidays to make their season almost a winning one.

Dungey, a 6' guard from Saugerties, had several 30 point nights in becoming the Cub's leading scorer, while Butler, the Cub's center at 6'5" from Tenafly, N.J., pulled down most of the rebounds and chipped in with enough points to come in second in the scoring race.

Fine coaching along with desire and hustle provided the keys for a good season for the Tiger Cubs.

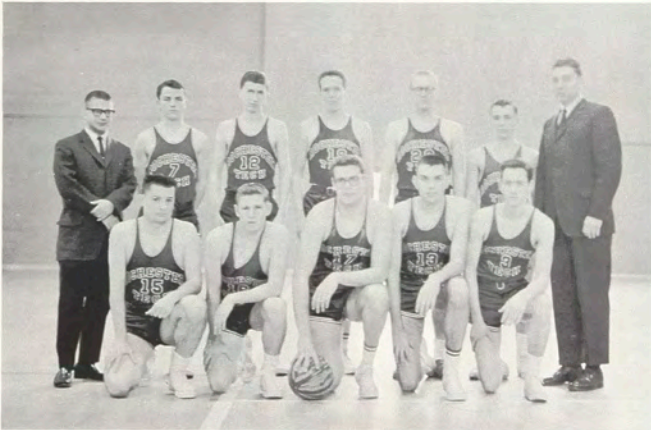

FRESHMAN BASKETBALL

Kneeling: Eric Schneider, Jerry Dungey, *Co-Captain*; William Butler, *Co-Captain*; Douglas MacConnell, Richard Statt. *Standing:* N. Cerchio, *Manager*; William Doran, Stan Kaut, Tim Laur, Gary Christensen, Bob Klos, *Coach*.

TECH TOURNNEY

This year's Tech Tournament held on Dec. 28-30 proved one of the finest in history for thrills, excitement and good basketball.

The tourney featured high scoring individuals, low scoring teams and high pitched strategy in its three days, climaxed by West Virginia Tech's victory over Indiana Tech for the championship.

High scoring John Bradley, a Little All-American choice, led Lawrence Tech into the Tourney in the favorite's role. After setting a scoring record of 39 points in last year's tournament, the lithe Bradley tied that mark in the opening game as his team swamped Brooklyn Poly. Seeing his record cracked the following afternoon by Bob Lange of Pratt, Bradley came on in the nightcap to toss in 43 points and again go on the record books, although his team dropped a close decision to Indiana Tech.

The champion Golden Bears from West Virginia watched defending champ Illinois Tech romp the host Tigers in the first round, and were impressed with the Tech Hawks size and speed. With this in mind the Bears froze the ball against the Chicagoans the next night and took a 21-19 victory—in overtime. The next night the Hillbillies went back to running and romped over Indiana Tech to gain the championship cup.





Participating teams in this year's tournament, in order of finish, were: West Virginia Tech, Indiana Tech, Lawrence Tech, Illinois Tech, Pratt Institute, Newark College of Engineering, RIT, and Brooklyn Poly.





CHEERLEADERS

The Varsity cheerleaders for 1961-62 did a fine job in promoting school spirit and enthusiasm. The girls were a big part of the fall Pep Riot for the Hockey Club and continued to lead the student body during the winter sports season.

Cheerleaders for 1961-62 were Donna Hajzak, Agnes Barry, Betsey Meyer, Diane DeStefano, Kathy Boyle, Margie Bronson, and Pat Graham.



WRESTLING

This season's varsity wrestlers faced one of the toughest schedules in the school's history and made a fine showing despite many hard knocks suffered by the team.

Coach Earl Fuller's lads began the season with Cornell University, a formidable opponent in any league, but this was only the beginning of a long season.

Following Cornell the grapplers came up against opposition such as undefeated Lock Haven State and Clarkson College, Winona State of Minnesota, and rugged Pennsylvania opponents, Bloomsburg and Waynesburg State. The grapplers finest hour came against the undefeated Bald Eagles of Lock Haven, losing only 18-13 in a wild contest.

Sandwiched in between losses came four victories

over Oswego, University of Buffalo, Hartwick and Case Tech.

One of the big factors in the slimness of the victory column was the injury list which grew at the end of the season to include three starting wrestlers lost for the final three matches. These included Co-Captain Dave Zoyhofski, hot sophomore Joe Lanzisera and Ed Moshey.

Most consistent winner for the Tigers was Co-Captain Dave Egan, whose 10-3 record was the finest individual record for the Bengals. Egan got to the quarter-finals of the Wilkes Tourney at Christmas to be the only Tiger to gain any place in Tournament action.



WRESTLING TEAM

Front Row: Joe Gage, Joe Lanzisera, Joe Crytzer, Dave Egan, Ed Moshey. 2nd Row: Chuck Spring, Manager; Bill Cain, Dan Hedberg, Bob Bryan. 3rd Row: Dave Zoyhofski, Jerry Hejtmanek, Dan Roberts, Earl Fuller, Coach.

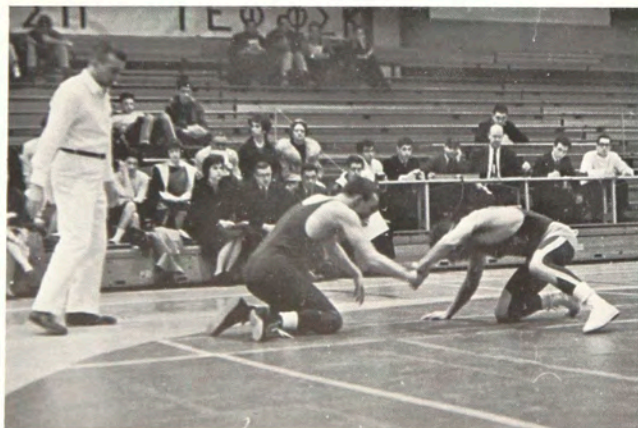

Varsity Wrestling Results

RIT	8	Cornell	33
RIT	3	Cortland	34
RIT	22	Oswego	20
RIT	11	Winona	22
RIT	18	U. of Buffalo	11
RIT	26	Hartwick	10
RIT	3	Bloomsburg	27
RIT	13	Lock Haven	18
RIT	14	Case	13
RIT	13	Ithaca	20
RIT	6	Lycoming	26
RIT	3	Clarkson	31
RIT	0	Waynesburg	32

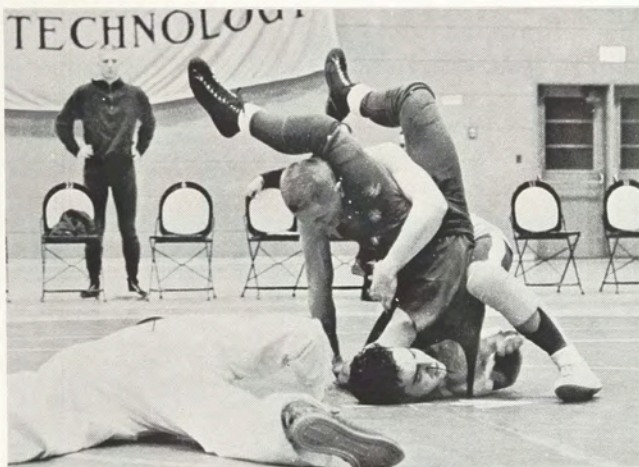

FROSH WRESTLING

Former varsity stars Tom Dollar and Jim Kennedy took over as coaches of the Frosh wrestling team this season and helped the team to a fine season experience-wise, if not record-wise.

Leading the Frosh was Captain Chuck Caleo, former City and Section 5 champ, who wrestled at 130 lbs. Caleo did a fine job for the Cubs and will be looked to for taking senior Dave Egan's spot on the varsity team next year.

Also doing well for the Cubs was their little man at 123 lbs., Pat Scarlatta, like Caleo, a former City and Section 5 Champ.

Other performers for the Cubs were Harry Price, Roy Peck, Larry Biehler, Dick Dawson and Tom Russell.



FRESHMAN WRESTLING

Left to Right: Jim Kennedy, Coach; Bob Fusco, Manager; Dick Dawson, Bob Peck, R. Russell, Pat Scarlata, Tom Dollar, Coach.

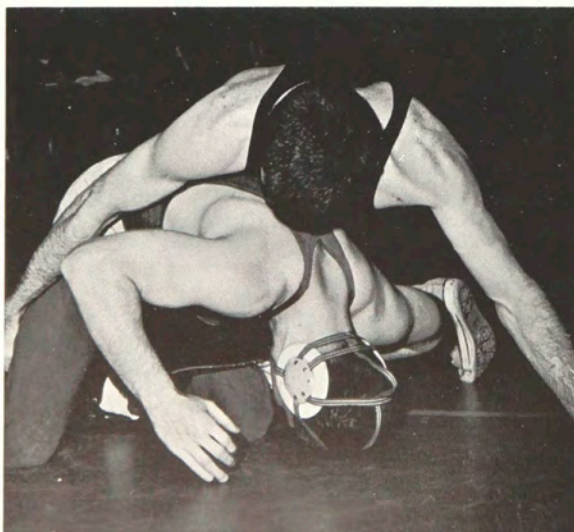

MEN'S FENCING

The varsity fencing team slashed their way to an 8-10 record this season with only one senior and eight underclassmen giving hope for a fine team next year.

Leading the swordsmen was Captain Charlie Dunham whose excellent prowess in the sabre division made him the top and most consistent winner on Coach Paul Scipioni's club.

Other stars for the club were Lee Hocker, Louis Jacobson, Jenó Horvath, Bob Lambert, Dick Fisher, Dave Nellis, Ken Spencer and Dennis Boquist.

With all members returning next year, with the exception of Dunham, hopes are high for a winning season.

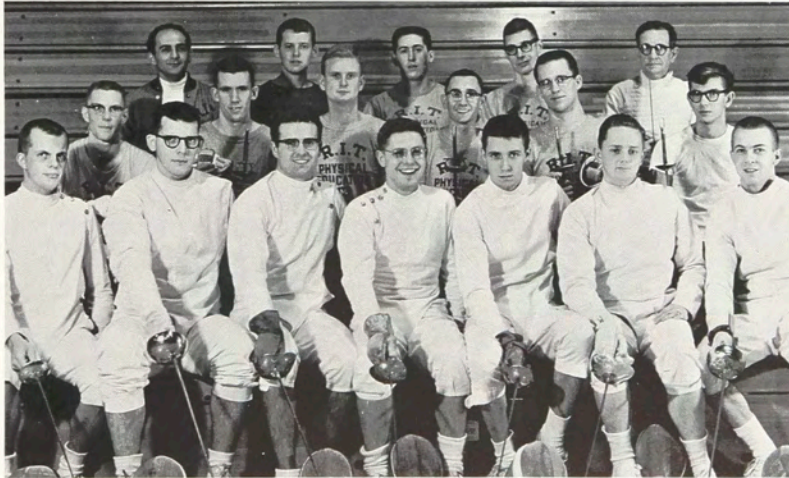
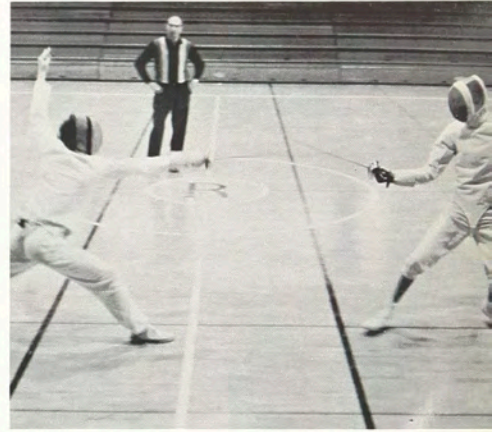



WOMEN'S FENCING

Fencing only one match at home, the Women's fencing team had only a so-so season this year.

Hurt by the loss of Donna Youmans at midseason, the Tigerettes lacked the experience to cope with the teams which they faced.

Nancy Fields, Birgit Peters, Sharon Baker and others fenced well against the strong opposition and should provide a strong nucleus for next season's team.

204



WOMEN FENCING

Left to Right: Nancy Fields, Birgit Peters, Donna Youmans, Paul Scipioni, Coach, Sharon Baker, Carolyn Smit.



BASEBALL

Lacking pitching depth and getting only sporadic hitting, the 1961 varsity baseball squad still managed a respectable record against their opposition.

Lefty Ray Vasil proved to be the star of the season with both his hitting and pitching. The slim Chicago product ended the season with a 3-5 slate and did a fine job at the plate.

Captain Dario "Dud" Armanini, playing at second base, was the sparkplug of the Bengals, and will be sorely missed this season.

Seniors Hank Werking and Ron Shurtleff played fine ball for Coach Alexander. Werking did a good job at first base and at the plate while Shurtleff played center field and did some relief pitching.

Coming back this season to help the Tigers will be Chuck Plummer at third base and John Blake in the outfield. Joe Andreano, Gary Skillman and Walt Dziwis will also be back.

With the return of these boys, plus some promising freshmen, it could mean a winning season for the team.

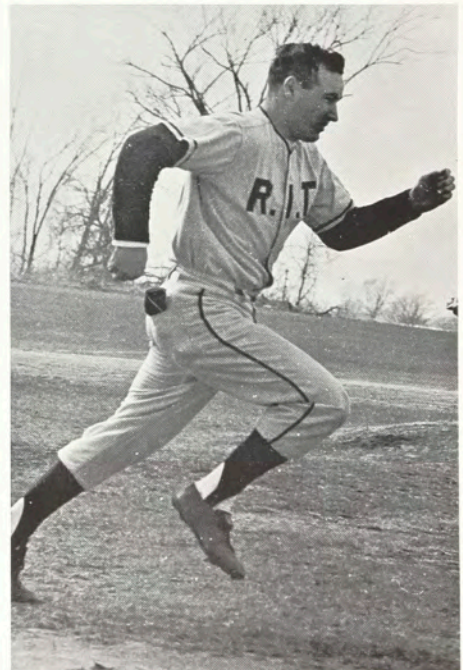



Varsity Baseball Results

RIT	8	U. of Buffalo	11
RIT	0	Brockport	4
RIT	7	Fredonia	1
RIT	8	Clarkson	14
RIT	2	Canisius	10
RIT	16	Geneseo	3
RIT	2	U. of Buffalo	13
RIT	2	Brockport	3
RIT	4	Buffalo State	5
RIT	16	Potsdam	7

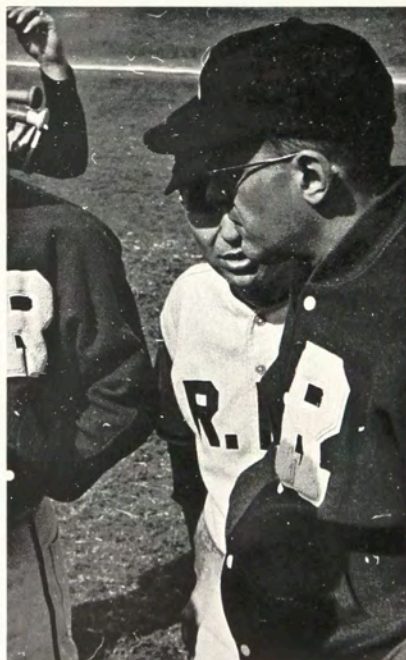



BASEBALL TEAM

Front Row: Henry Werking, Dario Armanini, John Blake, Jerry Sadler, Lou Alexander, *Coach*. 2nd Row: Walter Dziwis, Joe Andreano, Ray Vasil, Chuck Plummer, Ron Shurtleff, Gary Skillman, Chuck Spring.



GOLF TEAM

Left to Right: Jack Piechota, Tim Butler, Jerry Abel, Russ Carter, Bob Tuchrelo, Ted Solarek.

GOLF

Featuring Eastern Collegiate Athletic Conference finalists Gerry Abel and Russ Carter, the golf team gave RIT its only winning team in 1961.

Abel and Carter who went to the finals of the ECAC Tourney at Farmingdale, Long Island, also led the Tigers to a third place finish among the twelve

top teams in New York State.

Also starring for Coach Bob Klos's team were Tim Butler, Bill Cory and Bill Jolliff, all of whom return this season.

The home course used by the Tigers is the Midvale Country Club.

Varsity Golf

RIT	7½	Geneseo	1½
RIT	1	St. John Fisher	8
RIT	9½	Utica	8½
RIT	1	St. John Fisher	8
RIT	15	Fredonia	3
RIT	6	Lemoyne	3
RIT	3	Ithaca	6
RIT	14	Oswego	4



Varsity Tennis Results			
RIT	1	Ithaca	8
RIT	1½	Oswego	7½
RIT	4	Potsdam	5
RIT	1	Brockport	8
RIT	1	Alfred	8
RIT	2	Buffalo State	7



TENNIS TEAM

Left to Right: Corrado Zollo, Tom Frantz, Ed Morgan, Chuck Kamke, Al Lupton, Ron Avery.

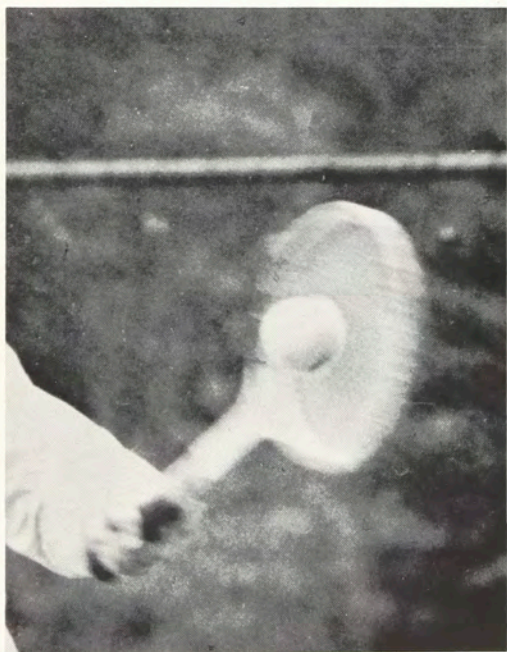

TENNIS

The varsity tennis team failed to crack the victory column last season, even with the fine play of Al Lupton.

Lupton, captain of the team, had a regular season record of 22 wins and only 2 losses in singles competition for his four years at RIT. The team this season will be without the help of Lupton, who completed his eligibility with last season.

Coming back for Coach Bill Toporcer's team will be Ron Avery, Tom Franz and Ed Morgan to form a nucleus for this season. Several promising freshmen of last year will move up also.

This season the Tigers hope to use the Maplewood YMCA for their home court.

HOCKEY

The RIT Hockey Club was perhaps the most successful of Tiger teams this season, not only in most victories for the season, but in the success which they achieved in their attempt to go inter-collegiate.

Playing only as a club, the team participated against varsity and freshman college teams and any other amateur competition which they could find to complete a schedule.

The biggest victory for the club came with over 1000 students in the stands when the pucksters iced the UR hockey club 3-0 in November. The crowd provided part of the impetus toward the goal of inter-collegiate competition.

In February, the Athletic Committee sent a report



to the Administration recommending that the club be allowed to go into inter-collegiate competition as a recognized varsity sport.

Outstanding players for the hockey club this season were its president, Al Shepard, Bill McLean, Jim McLean, Harv Cain, George Kanda, Tim Butler, Don Simonini, Dick Jud, Doug Michalske, Jon Riegert, Bob Miller, Dave Gallahue and goalies Marv Posefsky and Tom Frahm.

The club had its first coach this season in the person of Jack Dykema, former Pitt U. and professional star. Dykema's volunteer services helped the club a great deal in the matter of teamwork and scheduling.



HOCKEY TEAM

Front Row: George Kanda, Al Shepard, Tim Butler, Tom Frahm, Marv Pozefsky, Bill McLean, Harv Cain, Don Simonini. *2nd Row:* Russ Trimble, Chuck Edwards, Dick Jud, Doug Michalske, Jack Dykema, *Coach,* Joe Iannello, Jim McLean, Jon Riegert, Bob Miller, Dave Gallahue, Bill Bliss, Jack Tricky.



INTRAMURALS

Russ Carter's Electrical "Short Circuits" team wrapped up the RIT Intramural basketball championship, play-off title and All-Campus Championship this season.

The team, featuring former varsity and freshman players, went through the regular season undefeated, posting an 11-0 record. The "Circuits" then won the post-season playoff in two straight games and went to the semi-finals of the All-Campus Championship against the 6th Floor of Nathaniel Rochester Hall. After whipping the Dorm representative the Circuits tangled with the IFC champion, Kappa Sigma Kappa, and won a 55-53 thriller for the title.

Kappa Sigma Kappa Fraternity wrapped up all of the IFC sports trophies for the 1961-62 Winter season, as they swept to victories in basketball and both bowling leagues.

After dropping a game to Sigma Pi in basketball, KSK went through the remainder of the season unbeaten to wrap up the title.

In bowling, the "Troup Streeters" wrapped up the "B" team trophy after the first three weeks of the season and then waited until the final match of the season to polish off Phi Sigma Kappa for the "A" team trophy.

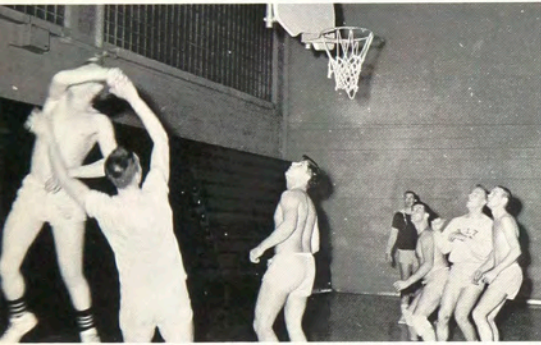



OUTSTANDING ATHLETE

For the second straight year, the Athlete of the Year award was presented to a member of the wrestling team.

Captain Dick Zoyhowski, a senior from Orchard Park, did a great job in leading last season's squad to a winning record. Dick piled up several individual honors in the Wilkes and 4-I Tournaments and made a fine showing in the NCAA Tourney in Corvallis, Oregon.





THIS YEAR



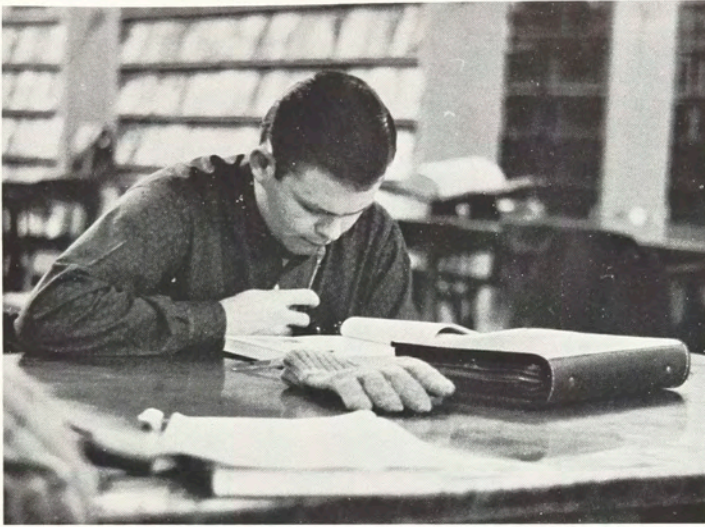

Serious times and times for enjoyment; these went hand in hand during the school year.

Many new features were found on the campus this year. The first Winter Sports Queen was crowned, Hockey was declared an inter-collegiate sport for next year and March saw the opening of the Duffy-Powers Building.

Old standby's also found their places in the life of the Institute. There were the fraternity weekends, Spring Weekend, hopes of winning records for the teams and the Rochester snow.

All-in-all, this year was one that had many interesting highlights and sidelights, most of which are presented on the following pages.





216





During the V.I.P. (25¢) tour, Freshmen and their parents admired RIT's most prized possession, the plots of land covered with that green stuff (grass, not money).

With a year of dances, parties, drinking and carousing ahead, the "pride of RIT" enjoyed one last fling listening to the MANY speeches offered during Freshman Daze.





FRESHMAN DAZE

218





It's always fair weather when good friends get together. The traditional Freshman Daze picnic at Genesee Valley Park is a welcome relief from the organized confusion of registration and the process of getting indoctrinated.

Eat, drink, and be merry for tomorrow you may study is the order of the day. Volley-ball, tug-of-war, canoeing, and other activities help the dazed Frosh to find themselves in their new surroundings.



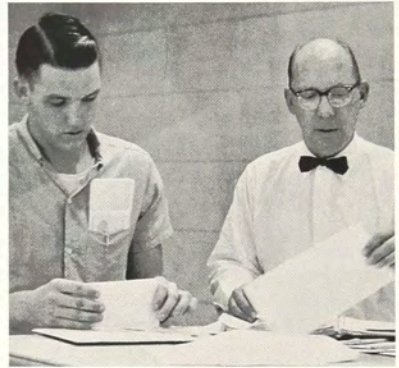



After the mass confusion of registration the school year settled down into its normal routine. However, the quiet solitude of college life was soon shattered by the welcome blasting of Maynard Ferguson's band during Council's Fall Weekend. "Muscles, Inc." was followed by RIT's version of college life, the "Miss Carriage" race.



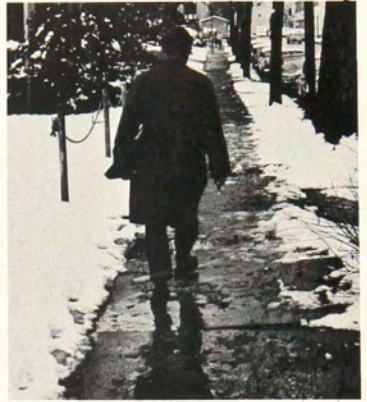

Sloppy sidewalks and fresh snow often greet the Institute student as he trudges to class through the early morning hours.

Just as the swallows return to Capistrano, so does the snow return to Rochester. This is Rochester's annual gift to RIT students.

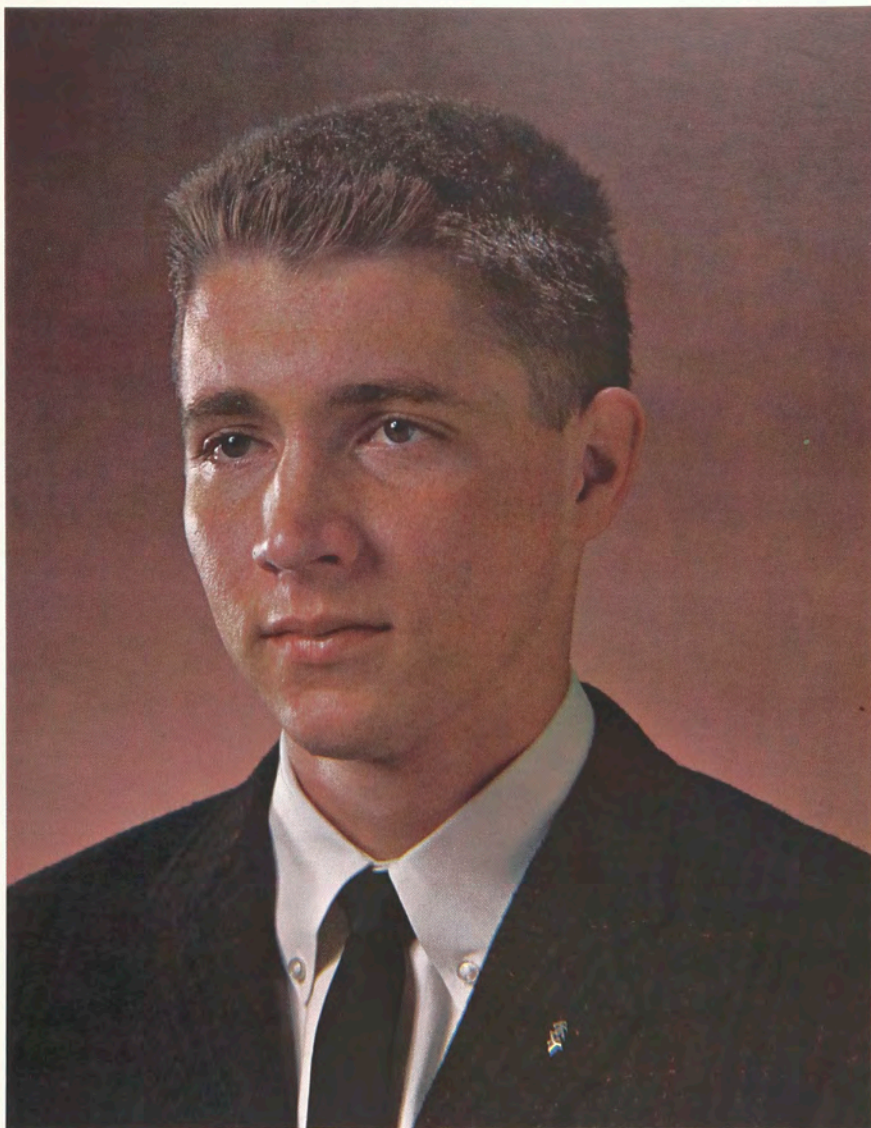

223

MR. CAMPUS

Each year, during Spring Weekend, one male RIT student is elected Mr. Campus, the highest non-academic honor open to a male on campus.

Third year School of Printing student Joe Wimmer, of Memphis, Tenn., is this year's Mr. Campus. Here

at the Institute Joe has been active in many organizations. He was president of the Men's Dorm; president and parliamentarian of Kappa Sigma Kappa Fraternity; and vice-president of Gamma Epsilon Tau, honorary printing fraternity.



224



Parents Weekend was introduced into the social calendar during the Fall Quarter, and received good support from all concerned. A complete weekend was celebrated with the parents taking part in the activities.

Ye olde Student Union received a complete face-lifting this year through the efforts of volunteers from various campus organizations. Hats Off! for a job well done.





226

HARVEST MOON QUEEN

Fall Weekend means the annual Harvest Moon Ball and the crowning of a Harvest Queen. Chosen to reign as queen of Sigma Pi's 1961 weekend was Miss

Elaine Grabowski, a second year student in the School of Retailing. Elaine was Phi Sigma Kappa Fraternity's nominee for queen.



227

WINTER SPORTS QUEEN

Elected as the first Winter Sports Queen was Miss Ann Carhart, a third year Retailing student. Ann, a native of Marion, Ohio, nominee of the basketball team, was selected over candidates backed by the

hockey, wrestling, and fencing teams.

The Winter Sports Queen reigns over the RIT Invitational Tech Basketball Tournament and the winter sports events held at the Institute.

WHO'S WHO

Probably the youngest of the larger nationwide honor organizations, *Who's Who Among Students in American Universities and Colleges* has, since the sixth year of its existence, enjoyed the active participation of an average of 600 institutions.

The students recognized by this organization each year are nominated from approximately 750 colleges and universities. Campus nominating committees are instructed to consider, in making their selections, the

student's scholarship; his participation and leadership in academic and extracurricular activities; his citizenship and service to the school; his promise of future usefulness.

The organization awards each member a certificate of recognition, presented on the campus either at graduation or earlier in the year. Also, it provides a placement or reference service to assist members seeking employment, scholarships or fellowships.



WHO'S WHO

Left to Right: Bruce Fredericks, Harry Standhart, Brenda Romball, Daniel McGillicuddy, Robert Moore.

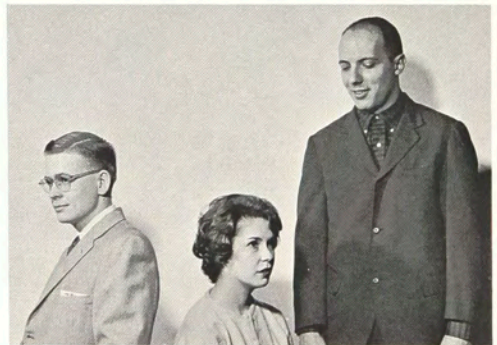

WHO'S WHO

Left to Right: Duane Beavan, Jane Hunt, James Cromwell.



WHO'S WHO

Left to Right: Gene Lieberman, Charles Decker, Herbert Johnson, Gene De Prez, George Murray.



WHO'S WHO

Left to Right: Leni Lee Lyman, Catherine Ballister.



WHO'S WHO

Left to Right: William Ferguson, Robert Brasch, Donald Lehmbeck, Vaughn Hildreth, Russell Flint.



230

SNOWBALL QUEEN

Phyllis Morrow, a First year Retailing student, was chosen as Queen of Phi Sigma Kappa's Winter Weekend. A native of Newton Falls, New York (in the Adirondacks), Phyllis is a member of Phi Upsilon Phi

Sorority, and was president of her pledge class.

As Snowball Queen, Phyllis reigned over the formal dance and the remainder of the weekend.



231

SWEETHEART BALL QUEEN

The highlight of Kappa Sigma Kappa's Sweetheart Ball 1962 was the crowning of Mickey Schauf as the Sweetheart of KSK.

Mickey, a Second year student in the School of

Retailing, hails from nearby Buffalo, New York. She is a member of Phi Upsilon Phi Sorority.

As KSK's Sweetheart, Mickey reigned over the gala events of the weekend.



232





Attention all hands. All together now, let's lift. These buildings must be moved to our new campus.

With the news in late November that the Institute will move to a new site, the students staged a mass rally on the "Quad." The most important news that came out of the rally was that classes were cancelled for the morning.





The opening of the Winter sports season was marked by the annual Winter Sports Assembly at which members of all the Winter athletic teams were introduced. Spirit ran high during the assembly, from Freshman to Institute President.

Highlight of the assembly was the introduction of the candidates for Winter Sports Queen.



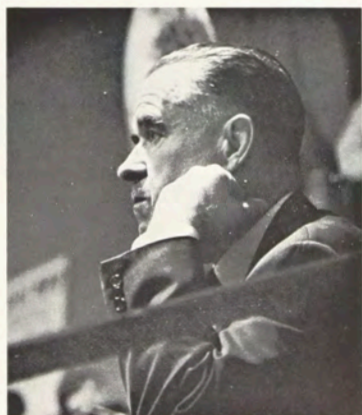



An integral part of campus life are the visits of notable individuals who entertain and inform the student body.

Highlighting the 1961-62 year were visits by pianist Theodore Ullman and Dr. Marcus Bach.



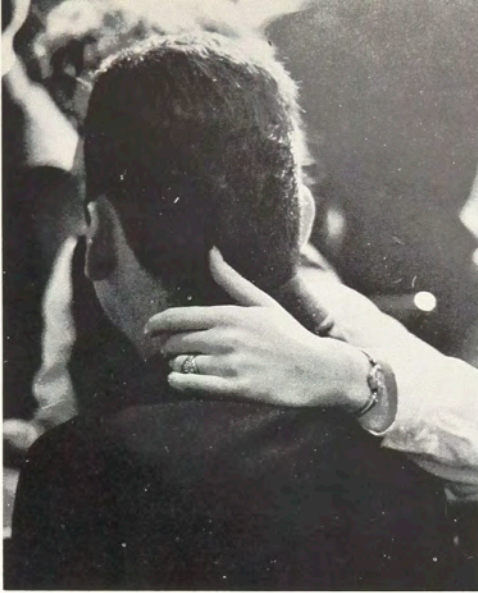

Toga Twist! Pericles, one of the swingin'est Greeks to ever live, can't hold a torch to Chubby Checker. Like I mean, "Ole Pericles" didn't swing like the Greeks of '62.

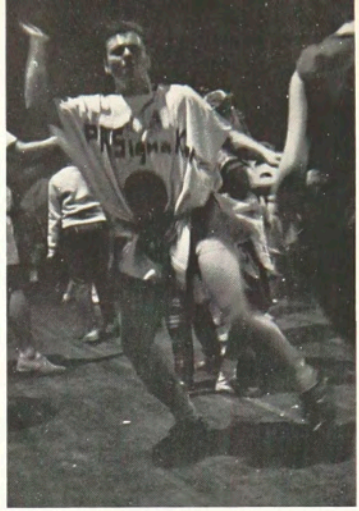

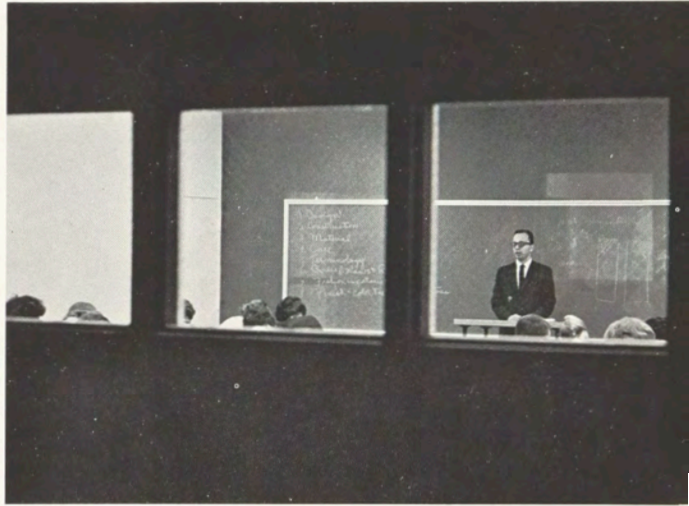

GRADUATION

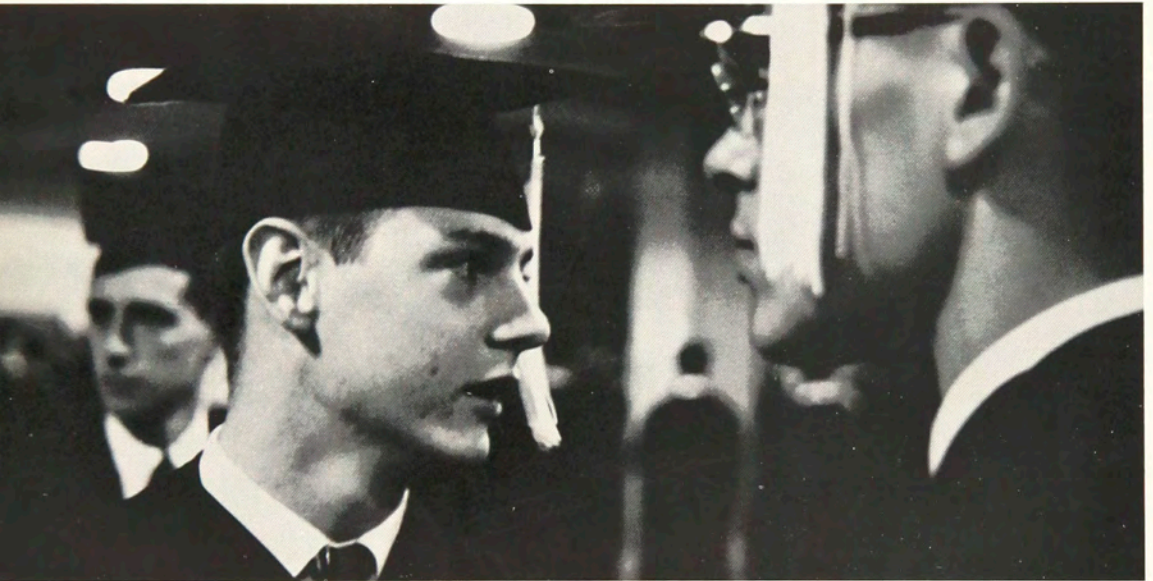

240

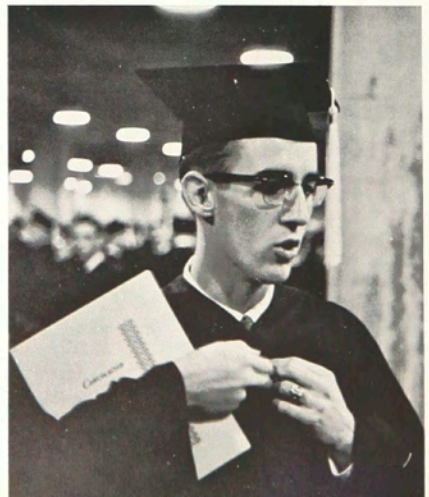



Oh what a beautiful morning! After years of study and toil, the long awaited Saturday morning had finally arrived. For some, graduation was a fitting climax to their education. For others, it was nothing more than a brief interruption.





Spring Weekend, the grand finale of the big weekends, is looked forward to with great enthusiasm by both Greeks and independents alike. A great deal of hard work by the dedicated few make this weekend the "Big Daddy" of all weekends.



SPRING WEEKEND

"European Holiday" is remembered by all with mixed feelings, from the weather blues to the grandeur of the Paladium. Watersoaked floats and dampened enthusiasm reigned on Friday afternoon, but four solid hours of fun and frolic at the evening's "World's Fair" soon snapped the Weekend into sharp focus. Buddy Morrow's orchestra played under Roman skies, climaxing months of earnest preparation, while a relaxing jazz program featuring the Four Freshmen provided welcome relief for weary students who had little sleep during this period and who could expect little relaxation in the advancing rush of . . . finals?





Rain, rain go away. . . . Despite the pleas of water soaked participants and spectators, old Mr. Rain didn't go away, but, as the smiles show, nor did he dull the excitement of Spring Weekend.

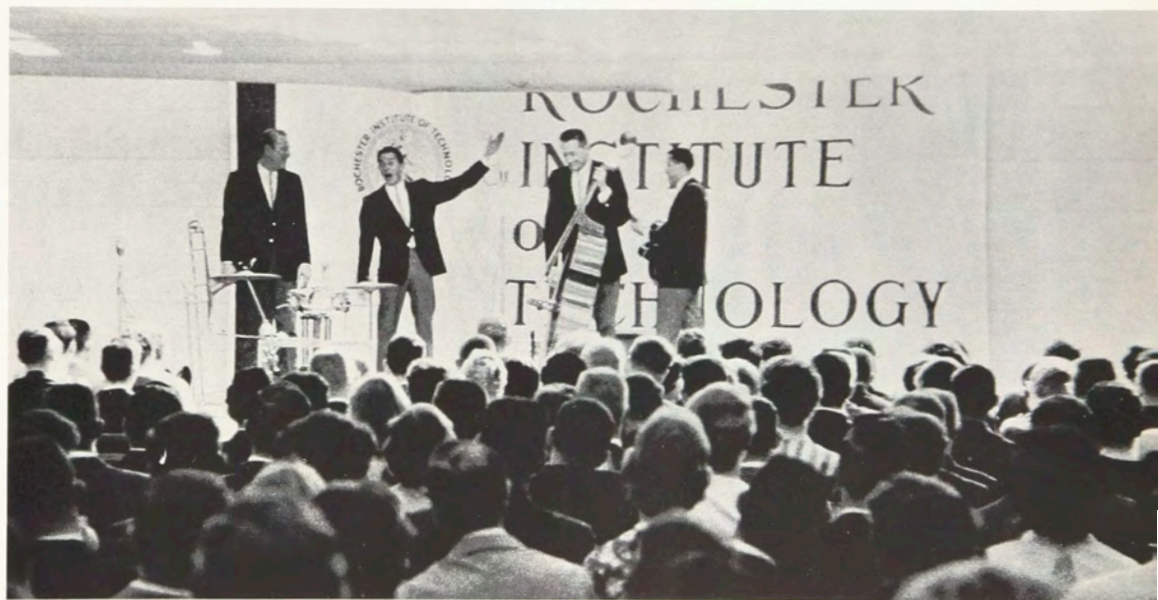



Convincing those brave float-riders that the sun would yet shine was a major feat; a tactful, well-placed hint that there was a tarp about . . . somewhere . . . got many a reluctant float on its way.

Wild guesses as to the wet-strength of colored tissue paper were rampant as well as estimations of what overall color would result when the float melted down into a mass resembling papier-maché.





Most of the floats came thru relatively unscathed by weather, although unruly-haired beauties and bone-soaked males lent a certain informality to the occasion. By the time the last drumroll had sounded on Saturday night few of those in tuxes and formals had any doubt that they were witnessing the best Spring Weekend.





SENIORS





MASTER OF FINE ARTS

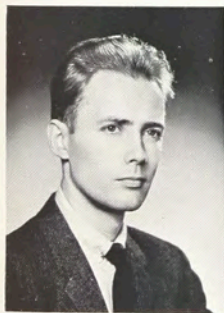

BAKKEN, HAKKON R., *Madison, Wisconsin*
(SCHOOL FOR AMERICAN CRAFTSMEN)



BARROW, JUDITH A., *Watertown, New York*
(SCHOOL FOR AMERICAN CRAFTSMEN)



GIORGI, DAVID C., *Cleveland, Ohio*
(SCHOOL FOR AMERICAN CRAFTSMEN)



JERRY, MICHAEL J., *Rochester, New York*
(SCHOOL FOR AMERICAN CRAFTSMEN)



PEZZUTI, LOUIS A., *Endicott, New York*
(SCHOOL FOR AMERICAN CRAFTSMEN)



TELLER, RAPHAEL, *Lahaska, Pennsylvania*
(SCHOOL FOR AMERICAN CRAFTSMEN)

BACHELOR OF FINE ARTS

ARNOLD, CECIL J., *Rochester, New York*
(ART AND DESIGN) Art School Art Society



AVEDON, BARRY, *Peekskill, New York*
(ART AND DESIGN) Art School Art Society; Hillel;
Jazz Society; Masquers Guild

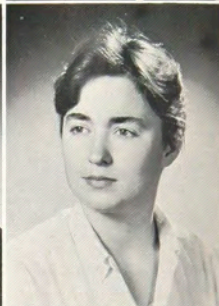

BANFIELD, VERSYLLA, *Horseheads, New York*
(ART AND DESIGN) Alpha Psi; Art School Art Society

BOAS, KEITH A., *Fairport, New York*
(PHOTOGRAPHY) Reporter; Photographic Society

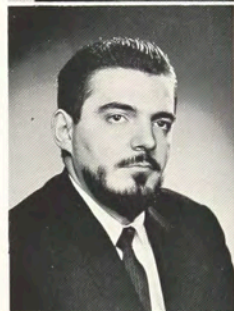

BONI, ROBERT S., *Burlingham, New York*
(PHOTOGRAPHY) Photographic Society

BROWNE, JOHN F., *Boston, Massachusetts*
(PHOTOGRAPHY) Student Council; Photographic Society



BURANDT, RICHARD, *Rochester, New York*
(ART AND DESIGN) Reporter; Student Council



CHASSÉ, ALBAN N., *Rainbow, Connecticut (S.A.C.)*
I.V.C.F.; Student Society of Designer Craftsmen;
International Affairs Club

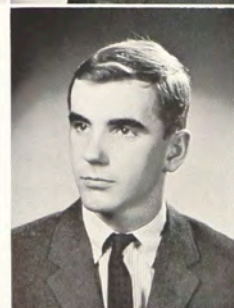

250 COOPER, EDWARD, *Westerlo, New York (ART AND DESIGN)*
Phi Sigma Kappa, *Social Chairman*; Student Council; Art School Art Society



CORNFORD, FREDERICK D., *Santa Monica, California (S.A.C.)* Student Society of Designer Craftsmen; WITR; Masquers Guild

COX, GARY R., *Black River, New York*
(PHOTOGRAPHY)

CRAGG, MARGARET B., *Rochester, New York (S.A.C.)* Student Society of Designer Craftsmen; International Affairs Club

BACHELOR OF FINE ARTS

CRAGG, MARTHA, *Rochester, New York* (S.A.C.)
Student Society of Designer Craftsmen; International
Affairs Club

DEAN, DONALD, *Corning, New York* (S.A.C.)

DeFRANK, WILLIAM D., *Rochester, New York*
(S.A.C.)

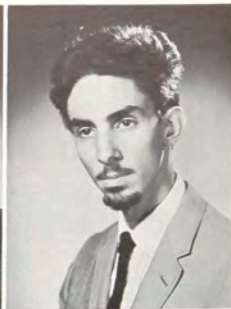

DEPREZ, GENE E., *Rochester, New York* (ART AND
DESIGN) Student Council; R.A.A.; Newman Club;
Reporter, *Editor-in-Chief, Managing Editor*; Spring
Weekend Committee, *Properties Chairman*

FAUST, RICHARD, *Rochester, New York*
(PHOTOGRAPHY) Photographic Society, *President*

FORBES, CONRAD B., *Rochester, New York*
(PHOTOGRAPHY) Student Christian Fellowship, *Presi-*
dent; Photographic Society, *President*; Cycling Society

GEARHART, JAMES, *Tower City, Pennsylvania*
(PHOTOGRAPHY) Sigma Pi; Fencing; Student Council

GRAY, OLIVER B., *Rochester, New York*
(ART AND DESIGN)

HAMILTON, HERBERT G., *Rochester, New York*
(PHOTOGRAPHY) Techmila; Chess Team

HILBRANDT, JAMES C., *Tivoli, New York* (PHOTOGRAPHY)
Photographic Society; Modern Jazz Society

HOFFMAN, CAROL, *Miami Beach, Florida* (S.A.C.)
Phi Upsilon Phi; Student Society of Designer Crafts-
men; International Affairs Club, *Program Chairman*;
Hillel

IRISH, ANN E., *Rochester, New York*
(ART AND DESIGN) Art School Art Society

LEPPERT, SANDRA D., *Fulton, New York* (ART AND
DESIGN) Phi Upsilon Phi; A.S.A.S.; Ski Club, *Secre-*
tary; Reporter

LINDSTROM, JOAN M., *Jamestown, New York*
(ART AND DESIGN) Phi Upsilon Phi; Art School Art
Society, *Secretary*; Ski Club

LOHR, WAYNE B., *Waterloo, New York* (ART AND
DESIGN) Art School Art Society, *Vice-President*

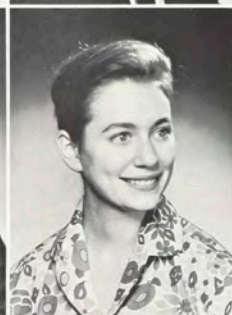

BACHELOR OF FINE ARTS



MARINELLO, FREDERICK R., *Jewett City, Connecticut* (ART AND DESIGN) Kappa Sigma Kappa, *Historian*; Art School Art Society; Soccer; Modern Jazz Society, *Vice-President*; Ski Club; International Affairs Club

MEEK, SANDRA, *Batavia, New York* (PHOTOGRAPHY) Delta Lambda Epsilon, *Board of Directors*; Techmila; Fencing, *Captain*; Women's Dorm Council; Lettermen's Club; Student Council; Photographic Society; Student Christian Fellowship

NAPIERALA, STANLEY V., *Rochester, New York* (ART AND DESIGN) Newman Club; Art School Art Society

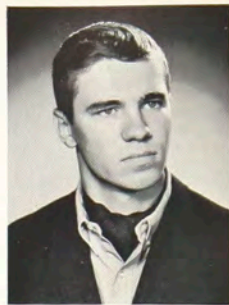

NORTON, JOHN E., *Pemaquid, Maine* (PHOTOGRAPHY) Photographic Society

OTTEMILLER, WARREN, *Seneca Falls, New York* (S.A.C.) Fencing; Student Society of Designer Craftsmen; International Affairs Club

PAPPAS, PETER, *Rochester, New York* (PHOTOGRAPHY) Delta Lambda Epsilon; Photographic Society



PAULINE, ROBERT A., *Monessen, Pennsylvania* (PHOTOGRAPHY) Camera Club; Newman Club

PAULUS, JAMES R., *New Brunswick, New Jersey* (PHOTOGRAPHY) Dorm Council, *Secretary, President*; Photographic Society; I.O.C.

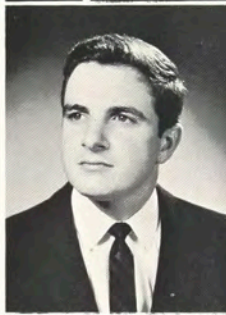

RANDALL, DAVID F., *Ballston Spa, New York* (ART AND DESIGN) Kappa Sigma Kappa; Techmila, *Art Editor*; Art School Art Society, *Vice-President*; Student Council

ROGERS, JOHN M., *Norwichtown, Connecticut* (S.A.C.) Student Society of Designer Craftsmen; International Affairs Club



SALOMON, ROBERT, *Rochester, New York* (PHOTOGRAPHY) Phi Tau Gamma; Bushmen of America; Reporter; Techmila; Student Council; Cycling Society

SHEEHAN, DANIEL, *Holyoke, Massachusetts* (PHOTOGRAPHY)

SOLOMON, FRANCIS J., *Buffalo, New York* (ART AND DESIGN) Reporter, *Art Director*

SPANGANBERG, JOHN R., *Palmyra, New York* (ART AND DESIGN)

STINSON, YVONNE E., *Pittsford, New York* (ART AND DESIGN) Reporter, *Alumni Editor*; Art School Art Society; Modern Jazz Society



BACHELOR OF FINE ARTS

STRONG, VAN L., *Appleton, New York* (ART AND DESIGN) Inter-Varsity Christian Fellowship



SWARTZ, RICHARD, *Albany, New York* (S.A.C.) International Affairs Club, *Secretary-Treasurer*; I.V.C.F.



WEINBERG, HOWARD, *Jamaica, New York* (PHOTOGRAPHY) Tau Epsilon Phi, *Vice-President*; Delta Lambda Epsilon, *Parliamentarian*; Reporter; Soccer; Hillel, *Vice-President*; Student Council

WHARMBY, NANCY A., *Rochester, New York* (ART AND DESIGN) A.S.A.S., *Treasurer, President*



WITTMAN, BRYAN, *Rochester, New York* (ART AND DESIGN) Reporter, *Assistant Art Director, Art Director*; WITR, *Art Director*; Soccer; A.S.A.S.



YOUNG, DAVID, *Westwood, New Jersey* (PHOTOGRAPHY) Delta Lambda Epsilon; Student Council

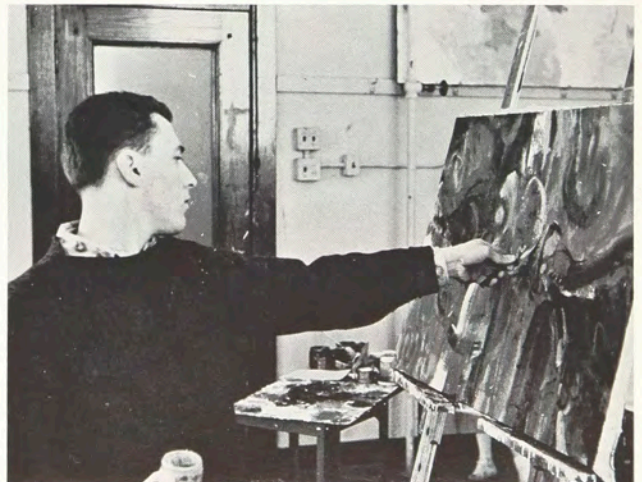

BACHELOR OF SCIENCE



ABBOTT, VERNON S., *Baltimore, Maryland* (PRINTING) Tau Epsilon Phi; Reporter, *Make-up Editor*; Student Christian Fellowship, *Social Chairman*; Pi Club; Tox Club



ABSALOM, JOHN H., *Arlington, Virginia* (PRINTING) Kappa Sigma Kappa, *Secretary*; Basketball; I.F.C., *Secretary-Treasurer*; Pi Club; Techmila, *Literary Editor*; Reporter, *Sports Editor*; Lettermen's Club

ADAMS, WILLIAM R., *Rochester, New York* (CHEMISTRY) American Chemical Society

AHRENS, SHEILA E., *North East, Pennsylvania* (RETAILING) Dorm Council, *Social Chairman*



ALBERTSON, LAWRENCE, *Rochester, New York* (PHOTOGRAPHY) Delta Lambda Epsilon; Basketball; Student Council, *President*

ALBRECHT, FRANK G., *Buffalo, New York* (MECHANICAL) Intramural Basketball; A.S.T.M.E.

ALGER, GARY C., *York, New York* (CHEMISTRY) Basketball; American Chemical Society

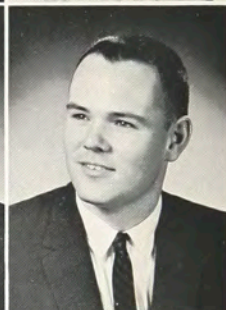

ALLEN, CARLETON L., *Dansville, New York* (CHEMISTRY) Wrestling

ANDERSON, ERIC, *Needham Heights, Massachusetts* (PRINTING) Delta Lambda Epsilon; Dorm Council; Photographic Society; Pi Club

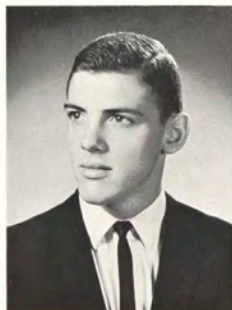

ATKINSON, LAVERNE C., *Holly, New York* (BUSINESS)

AVERY, RONALD T., *Endwell, New York* (MECHANICAL) Student Council; Basketball; Tennis; Athletic Committee

BABIUK, MYRON, *Rochester, New York* (PRINTING) Pi Club

BAIR, DAVID S., *New Stanton, Pennsylvania* (MECHANICAL)



BACHELOR OF SCIENCE



BALDWIN, EDWIN C., *Elmira, New York*
(ELECTRICAL)

BALLISTER, CATHERINE A., *Sherburne, New York*
(RETAILING) Alpha Psi, *Treasurer, President*; I.S.C.;
Dorm Council; I.O.C.

BARR, JOSEPH W., *Watertown, New York*
(CHEMISTRY) Men's Dorm Council, *President*;
Wrestling; American Chemical Society



BASCH, DONALD J., *Webster, New York* (BUSINESS)
Society for the Advancement of Management



BATTAGLIA, BASILIO J., *Buffalo, New York*
(PHOTOGRAPHY) Delta Lambda Epsilon; *Techmila*;
Rifle Club, *President*; Ski Club; Photographic
Society; Radio Club



BAZINET, GERALD D., *Clayton, New York*
(MECHANICAL) Intramural Basketball; A.S.T.M.E.;
Tox Club; Newman Club



BEALS, RICHARD L., *Rochester, New York* (ELEC-
TRICAL) Tennis; Lettermen's Club; I.R.E.; Chess Club



BEAVAN, DUANE M., *Endicott, New York*
(MECHANICAL) Inter-Varsity Christian Fellowship;
A.S.T.M.E.



BEDRIN, ANDREW J., *Simpson, Pennsylvania*
(ELECTRICAL) I.R.E.; Student Council



BERGSTRESSER, NED C., *Rochester, New York*
(RETAILING)



BERKOVITZ, MYRON A., *St. Paul, Minnesota*
(PHOTOGRAPHY) Delta Lambda Epsilon; *Techmila*;
Reporter; Modern Jazz Society; Photographic
Society; S.M.P.T.E.; International Affairs Club;
Student Council; Ski Club



BLAKE, JOHN E., *Rochester, New York* (BUSINESS)
Delta Sigma Pi; S.A.M.; *Techmila*; Basketball; Letter-
men's Club



BOES, EDWARD J., *Rochester, New York*
(RETAILING) Phi Sigma Kappa; Bowling; Intramural
Basketball



BOHNER, JAMES E., *Binghamton, New York*
(ELECTRICAL)



BOHRMANN, GEORGE E., *Rochester, New York*
(MECHANICAL) A.S.T.M.E.

BACHELOR OF SCIENCE



BOKHAN, VICTOR, *Rochester, New York* (PRINTING) Chess Club, *Vice-President*; Lettermen's Club; Ski Club; Pi Club; Soccer, *Co-Captain*

BOSS, BERDELL, *Churchville, New York* (MECHANICAL) A.S.T.M.E.

BOURQUE, PAUL, *Winchester, Massachusetts* (PHOTOGRAPHY) S.M.P.T.E.; R.A.A., *Vice-President*; Newman Club



BRADT, DAVID, *Alabama, New York* (ELECTRICAL)

BRANCH, CHARLES, *Arkansas City, Kansas* (PRINTING) Tau Epsilon Phi, *Pledgemaster*

BRASCH, JAMES, *Rochester, New York* (BUSINESS) Phi Sigma Kappa, *Social Chairman*; United Greek Herald; Reporter; Inter-Fraternity Council; Hockey Club



BRASCH, ROBERT, *Rochester, New York* (CHEMISTRY) I.F.C., *President*; Newman Club

BRAVERMAN, MELVIN, *Rochester, New York* (RETAILING)

BRIGHAM, JAMES, *Grand Haven, Michigan* (PRINTING) Pi Club; Gamma Epsilon Tau; Choraliers



BROWN, CLIFFORD, *Sackets Harbor, New York* (BUSINESS) Society for the Advancement of Management

BURDICK, ROBERT, *Friendship, New York* (MECHANICAL) Soccer; Fencing; Student Council

BURR, GERALD, *Webster, New York* (BUSINESS) Phi Sigma Kappa; S.A.M.; IFC Basketball

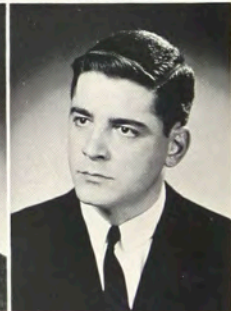

CALL, DAVID, *Rochester, New York* (CHEMISTRY) Hockey Club

CARREIRA, LEONARD, *San Leandro, California* (PHOTOGRAPHY) Newman Club; S.M.P.T.E.; Student Council; Photographic Society

CASE, ROBERT, *Watertown, New York* (CHEMISTRY) Student Council; American Chemical Society

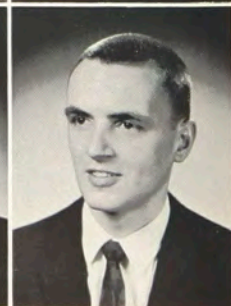

BACHELOR OF SCIENCE



CHACCHIA, DANIEL, *Geneva, New York* (BUSINESS)

CHAFFEE, ROBERT F., *Lynnfield, Massachusetts*
(PHOTOGRAPHY) Kappa Sigma Kappa, *Secretary*;
Ski Club

CHAPPELL, DAVID W., *Union Hill, New York*
(RETAILING)



CHRISTENSEN, JOHN, *Geneva, New York*
(ELECTRICAL) S.A.M.; I.R.E.

COHEN, EDWARD P., *Boston, Massachusetts* (PRINTING)
Bowling; Pi Club; Hillel, *Publicity Chairman*

CONNOR, HAROLD H., *Caledonia, New York*
(BUSINESS) Delta Sigma Pi; Basketball; Newman Club



COTTER, JEAN L., *Glens Falls, New York*
(RETAILING) Choraliers; Dorm Council

CROMWELL, JAMES H., *Rochester, New York*
(BUSINESS) Delta Sigma Pi, *President*; Student Council



CRON, EDWARD, *Scranton, Pennsylvania* (PRINTING)



DAHRNSIN, ALFRED W., *Rochester, New York*
(PRINTING)

DALTON, WILLIAM J., *Carthage, New York*
(CHEMISTRY) Ski Club; American Chemical Society;
Newman Club



DEAR, FREDERICK H., *Oswego, New York*
(ELECTRICAL) Institute of Radio Engineers

DEARY, JOHN T., *Seneca Falls, New York*
(RETAILING) Newman Club; National Society of
Interior Designers; Student Council

DEBALKO, GEORGE J., *McAdoo, Pennsylvania*
(FOODS) Delta Sigma Pi; Student Council;
Newman Club

DECKER, CHARLES E., *Rochester, New York* (PRINTING)
Gamma Epsilon Tau, *President*; Pi Club;
Student Council, *Vice-President*; Reporter; Who's Who



BACHELOR OF SCIENCE



DE MARCO, PATRICK J., *Hillsdale, New Jersey*
(PHOTOGRAPHY) Photographic Society; WRIT

DE SHAIES, JAMES J., *Rochester, New York*
(ELECTRICAL) Institute of Radio Engineers

DOE, WILLIAM, *Ogdensburg, New York*
(MECHANICAL)



DOLLAR, THOMAS C., *Clarksville, Pennsylvania*
(RETAILING) Kappa Sigma Kappa; Wrestling

DOYLE, JAMES J., *Philadelphia, Pennsylvania*
(PRINTING)

DOYLE, RICHARD D., *Kenmore, New York*
(ELECTRICAL)



DUNKIRK, NICHOLAS J., *Rochester, New York*
(BUSINESS) Tau Epsilon Phi; I.F.C., *Secretary-Treasurer, President*; Fencing; Masquers Guild

DWORZAK, THOMAS A., *Fort Lauderdale, Florida*
(PRINTING) Gamma Epsilon Tau; Newman Club; Pi Club

EGAN, DAVID D., *Rochester, New York* (BUSINESS)
Kappa Sigma Kappa; Newman Club; Young Democrats Club, *President*; Wrestling; Soccer, Lettermen's Club, *Vice-President*; Student Council



EHRENBERG, ROBERT N., *Hewlett, New York*
(PRINTING) Tau Epsilon Phi, *Vice-President, Social Chairman*; I.O.C.; Hillel, *Social Chairman*; I.F.C.

EICHHORN, RICHARD R., *Racine, Wisconsin*
(PRINTING) Sigma Pi; Student Council; I.F.C.; Pi Club; Modern Jazz Society



ELLIOTT, DONALD E., *Rochester, New York*
(CHEMISTRY) American Chemical Society, *Treasurer*; Basketball

ELLSWORTH, BRUCE D., *Whitesville, New York*
(MECHANICAL) A.S.T.M.E.

FANTAUZZO, DOMINICK R., *Rochester, New York*
(RETAILING) Tau Epsilon Phi; Intramural Basketball

FEINGOLD, ARTHUR, *Corona, New York*
(ELECTRICAL)



BACHELOR OF SCIENCE



FERGUSON, WILLIAM D., *Rochester, New York* (RETAILING) Phi Sigma Kappa, *Pledge Master*; Forensic Society; Student Council, *Social Division Head*; Spring Weekend General Chairman; Reporter; Technila

FINGER, EUGENE P., *Hawthorne, New York* (ELECTRICAL) Institute of Radio Engineers

FINKELSTEIN, HOWARD L., *Syracuse, New York* (PHOTOGRAPHY)



FIORINO, JOHN A., *Rochester, New York* (CHEMISTRY)

FORST, DONALD, *Cleveland, Ohio* (PHOTOGRAPHY) Photographic Society; S.M.P.T.E.

FRANK, BERYL, *Albany, New York* (PRINTING) Tau Epsilon Phi, *Recording Scribe*

FRANTZ, THOMAS P., *Cazenovia, New York* (ELECTRICAL) Chess Club, *Secretary-Treasurer, Vice-President, President*; Choraliers; I.R.E., *President*; I.O.C.; Student Council; Tennis; Lettermen's Club

FREDERICKS, BRUCE, *Rochester, New York* (BUSINESS) Student Council, *Organizational Affairs Division Head*; Newman Club; Young Democrats; Ski Club; Phi Sigma Kappa

FRITCHIE, LILLIAN, *Liberty, New York* (FOODS)



GAFFNEY, DONALD A., *Cleveland, Ohio* (PHOTOGRAPHY) Nathaniel Rochester Hall Judiciary Committee; Photographic Society; Modern Jazz Society; S.M.P.T.E., *Secretary-Treasurer, Chairman*

GALLO, VINCENT, *Franklin, New Jersey* (PHOTOGRAPHY) Photographic Society; S.M.P.T.E.

GARBER, NELSON D., *Washington, D.C.* (PRINTING) Pi Club

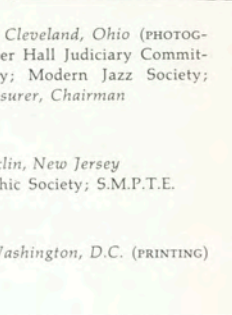
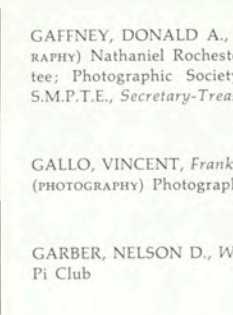
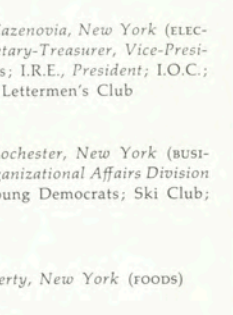
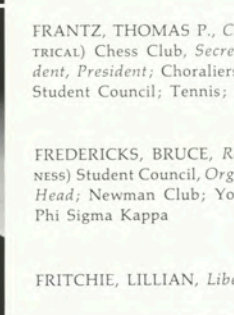
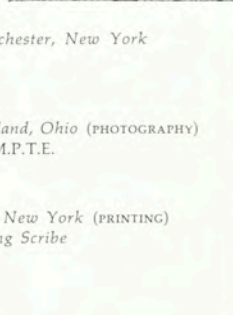
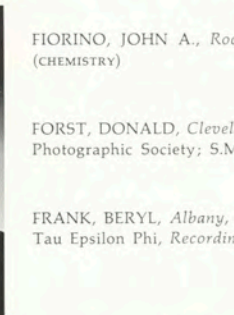

GARLAND, JOHN P., *Rochester, New York* (RETAILING)

GARMAN, JOHN G., *Washington, D. C.* (PRINTING) Nathaniel Rochester Hall, *Advisor, Judiciary Committee*; Pi Club; Tox Club

GATESMAN, KATHERINE T., *Syracuse, New York* (CHEMISTRY) American Chemical Society; Women's Dormitory Council; Newman Club

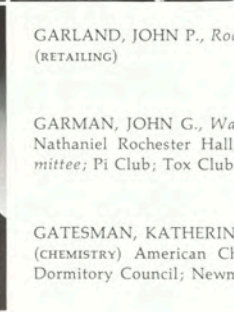

BACHELOR OF SCIENCE



GAULDEN, JIMMY, *Grambling, Louisiana* (PRINTING)
Techmila, *Scheduling Manager*; Fencing; Pi Club

GEORGE, JOSEPH, *Endicott, New York* (ELECTRICAL)

GEORGE, VASIL J., *Rochester, New York*
(MECHANICAL)



GIFFORD, GEORGE, *Rochester, New York*
(MECHANICAL)

GIGANTE, ANTHONY, *Dorchester, Massachusetts*
(PRINTING) Pi Club; *Intramural Affairs Club*;
Young Democrats Club

GILES, LINDA, *Scottsville, New York* (FOODS)
Alpha Psi



GILMORE, FRANCIS D., *Scranton, Pennsylvania*
(PRINTING) Pi Club

GINNEY, MARLON, *Morrisville, New York*
(MECHANICAL)

GINTZLER, DAVID, *Buffalo, New York* (PRINTING)
Tau Epsilon Phi, *Social Chairman*; Hillel



GOODMAN, ROBERT F., *Phelps, New York*
(BUSINESS) Delta Sigma Pi

GOODWIN, THOMAS E., *Uniondale, New York*
(MECHANICAL) A.S.T.M.E.

GORIS, DANIEL, *Buffalo, New York* (ELECTRICAL)

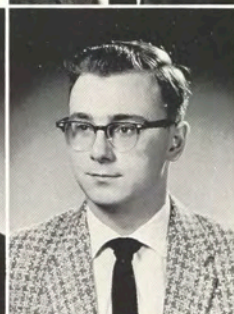

GROVER, JAMES, *Rochester, New York*
(MECHANICAL)

GROVES, WILLIAM H., *Otego, New York* (PHOTOGRAPHY)
Phi Sigma Kappa; Delta Lambda Epsilon,
Corresponding Secretary; Choraliers; Photographic
Society; WITR

GUTEKUNST, CAROL L., *Colden, New York*
(CHEMISTRY) Student Christian Fellowship; R.A.A.



BACHELOR OF SCIENCE

HAAN, WALTER J., *Peekskill, New York* (PRINTING) WITR, Program Director, Secretary-Treasurer; Masquers Guild, President, Vice-President; Pi Club, Social Chairman

HAGERTY, PAUL, *North Evans, New York* (ELECTRICAL) Ski Club; I.R.E.; Basketball

HAMILTON, GARY R., *West Henrietta, New York* (BUSINESS) Delta Sigma Pi

HAMLIN, RONALD J., *Brockport, New York* (ELECTRICAL) Chess Club, Treasurer; I.R.E.

HANSEN, BRIAN G., *Southampton, New York* (BUSINESS) Delta Sigma Pi; Ski Club, Treasurer

HARTMAN, KENNETH H., *Rochester, New York* (BUSINESS) Delta Sigma Pi, Treasurer; S.A.M.

HARTMAN, WILLIAM, *Rochester, New York* (RETAILING) Student Council

HARUK, WILHELMINA A., *Binghamton, New York* (ELECTRICAL) I.R.E., Vice-President; Amateur Radio Association, Secretary, Treasurer; Student Council; Ski Club; Skating Club

HASSETT, DAVID R., *Rochester, New York* (BUSINESS) S.A.M.

HAVENS, RICHARD C., *Rochester, New York* (BUSINESS) Delta Sigma Pi

HENSCHEL, MARTIN C., *Middletown, New York* (RETAILING)

HORAK, EUGENE, *Paramus, New Jersey* (MECHANICAL) A.S.T.M.E., Vice-Chairman

HORSBURGH, ROBERT M., *Syracuse, New York* (PRINTING) Pi Club

HORYMSKI, RICHARD E., *Buffalo, New York* (PRINTING)

HULL, RODGER C., *Rochester, New York* (ELECTRICAL)

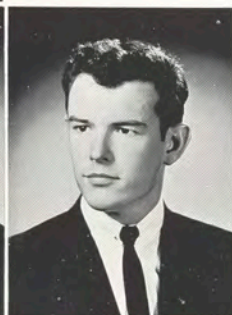

BACHELOR OF SCIENCE



HUOT, DONALD F., *Glens Falls, New York*
(ELECTRICAL) WITR; I.R.E.

JOHNSON, HERBERT H., *Baltimore, Maryland*
(PRINTING) Kappa Sigma Kappa; Gamma Epsilon
Tau, *Vice-President*; Techmila, *Editor-in-Chief*; Stu-
dent Council, *Publications Division Head*; *Who's*
Who, 1961, 1962



JUDD, BURTON F., *Rochester, New York* (BUSINESS)
Delta Sigma Pi; S.A.M.



JUDD, VAUGHAN C., *Fairport, New York* (BUSINESS)

JUSTINO, RICHARD A., *Lyons, New York* (PRINT-
ING) Kappa Sigma Kappa; Reporter; Basketball;
Baseball; Newman Club; Pi Club

KALTER, JOE, *New York, New York* (PRINTING)
Pi Club; Basketball; Men's Dormitory Council



KAMINSKI, JOSEPH J., *Wilkes-Barre, Pennsylvania*
(RETAILING) National Society of Interior Designers;
Student Council; Newman Club

KASDIN, JOEL B., *Rochester, New York* (BUSINESS)
S.A.M.

KELLER, EDWARD E., *Rochester, New York*
(RETAILING)



KENDIG, BENNETT A., *Rochester, New York*
(ELECTRICAL)

KILLENBECK, DAVID F., *Webster, New York*
(BUSINESS) S.A.M.

KLEM, WILLIAM, *Rochester, New York* (BUSINESS)
Delta Sigma Pi, *Treasurer, Social Chairman*; S.A.M.

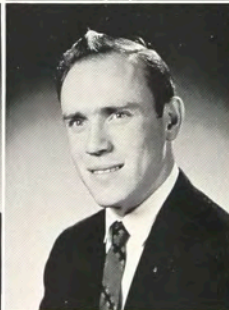

KOZLOWSKI, IGOR, *Rochester, New York* (BUSI-
NESS) Sigma Theta Gamma; Delta Sigma Pi; S.A.M.;
Lettermen's Club; Techmila; Soccer

KUBINEC, JAMES J., *Buffalo, New York* (ELECTRICAL)

KUHN, ROBERT F., *Johnson City, New York*
(MECHANICAL)



BACHELOR OF SCIENCE



LAMBERT, ROBIN, *Kingston, Jamaica, West Indies*
(PHOTOGRAPHY)

LAMENA, ANTHONY J., *Johnstown, New York*
(BUSINESS)

LANGER, STEPHEN F., *New York, New York*
(PHOTOGRAPHY) Delta Lambda Epsilon; Photographic Society; Cycling Society



LAPP, DAVID E., *Rochester, New York*
(MECHANICAL)

LATTIME, R. ALAN, *Rochester, New York* (FOODS)
Delta Sigma Pi

LEMCKE, DONALD W., *Hilton, New York*
(MECHANICAL) Student Council



LENT, KENT R., *Holley, New York* (MECHANICAL)

LEO, RICHARD J., *Binghamton, New York*
(ELECTRICAL) Soccer

LEONE, JAMES M., *Rochester, New York* (BUSINESS)
Delta Sigma Pi



LIMOGES, RAYMOND F., *Ogdensburg, New York*
(MECHANICAL)

LINGLE, CHARLES H., *Rego Park, New York*
(MECHANICAL) A.S.T.M.E.

LOUDIS, JOHN F., *Albany, New York* (PRINTING)
Reporter; Pi Club; Ski Club; International Affairs Club; Newman Club; Technila

263



LYMAN, LENI L., *Fayetteville, New York* (BUSINESS)
Phi Upsilon Phi, *Social Chairman*; Reporter; Choralliers; Women's Dormitory Council, *President*; I.O.C.

MADAMA, RICHARD M., *Rochester, New York*
(MECHANICAL) Wrestling; Modern Jazz Society

MADY, RICHARD G., *Fishers, New York*
(MECHANICAL)



BACHELOR OF SCIENCE



MAGIN, CHARLES E., *Rochester, New York*
(PHOTOGRAPHY) Photographic Society; Student Council



MAGUIRE, LORETTO U., *Ontario, New York* (FOODS)



MARSH, ALBERT H., *Middleburgh, New York*
(CHEMISTRY) Phi Sigma Kappa



MARSHALLECK, WINSTON K., *Kingston, Jamaica, West Indies* (BUSINESS) Soccer

MATTHEWS, LARRY R., *Victor, New York*
(ELECTRICAL) Institute of Radio Engineers

MATTISON, ALLEN H., *Rochester, New York*
(MECHANICAL)



MAXWELL, ROBERT E., *Brockport, New York*
(MECHANICAL) A.S.T.M.E.

MAYER, LEWIS F., *Rochester, New York*
(CHEMISTRY) American Chemical Society

MCDONALD, JEANETTE M., *Rochester, New York*
(BUSINESS) Phi Upsilon Phi, *Vice-President*



McGRATH, JOSEPH A., *Troy, New York*
(ELECTRICAL) WITR, *Treasurer*; I.R.E.

McLEAN, JAMES D., *St. Lambert, Quebec, Canada*
(PRINTING) Gamma Epsilon Tau; Hockey Club;
Pi Club

McLEAN, ROBERT L., *Torrington, Connecticut*
(PRINTING) Pi Club; *Technila, Advertising Manager*;
Baseball; Intramural Softball and Basketball; Gour-
met Society



McMANE, DOUGLAS G., *Plessis, New York* (CHEM-
ISTRY) American Chemical Society; Student Council;
Forensic Society

MENDELSON, SHELDON R., *Rochester, New York*
(BUSINESS)

MERRILL, JOHN B., JR., *Charleston, West Virginia*
(PRINTING) Gamma Epsilon Tau; Pi Club

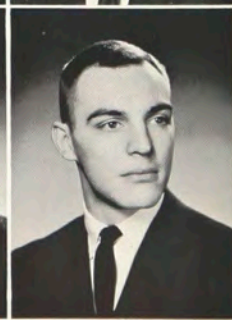

BACHELOR OF SCIENCE

MEYRATH, FRANK W., *Rochester, New York* (BUSINESS) Delta Sigma Pi; Techmila, *Business Manager*; Student Council; S.A.M.; Young Republican's Club

MOORE, DONALD F., *Rochester, New York* (MECHANICAL) Student Council

MOORE, ROBERT A., *Berkeley, Illinois* (PRINTING) Sigma Pi; Tau Kappa Alpha, *Secretary-Treasurer*; Student Council; Forensic Society, *President*

MOORE, ROBERT A., *Rochester, New York* (ELECTRICAL) Student Council; I.R.E.

MORGAN, EDWARD, *Middletown, New York* (PRINTING) Sigma Pi; Tennis; Newman Club; Pi Club; Lettermen's Club

MORRIS, ROBERT, *Mexico City, D.F., Mexico* (PRINTING) Pi Club

MULLIGAN, CHARLES, *Summit, Pennsylvania* (PRINTING)

MUNGER, RICHARD C., *Rochester, New York* (ELECTRICAL)

MUNGOVAN, LAWRENCE, *Rochester, New York* (RETAILING) Eta Mu Pi, *President*

NOWAK, JAN A., *Dunkirk, New York* (PRINTING) Reporter; Dorm Council; Student Council; Newman Club

ODELL, LAWRENCE W., *Rochester, New York* (ELECTRICAL) Fencing; Chess Club; I.R.E.; Forensic Society

PAILLE, DOUGLAS P., *Oakfield, New York* (BUSINESS)

PAINTON, RICHARD, *Rochester, New York* (ELECTRICAL) Institute of Radio Engineers

PALEIOV, MOSHE, *Rochester, New York* (ELECTRICAL)

PANUS, JOSEPH M., *Olean, New York* (FOODS) Phi Sigma Kappa, *House Manager*; Newman Club



NOWAK, JAN A., *Dunkirk, New York* (PRINTING) Reporter; Dorm Council; Student Council; Newman Club

ODELL, LAWRENCE W., *Rochester, New York* (ELECTRICAL) Fencing; Chess Club; I.R.E.; Forensic Society

PAILLE, DOUGLAS P., *Oakfield, New York* (BUSINESS)

PAINTON, RICHARD, *Rochester, New York* (ELECTRICAL) Institute of Radio Engineers

PALEIOV, MOSHE, *Rochester, New York* (ELECTRICAL)

PANUS, JOSEPH M., *Olean, New York* (FOODS) Phi Sigma Kappa, *House Manager*; Newman Club



BACHELOR OF SCIENCE



PARASCH, GUY, *Flushing, New York* (ELECTRICAL)

PEARLMAN, SIDNEY, *Chicago, Illinois* (PRINTING)
Gamma Epsilon Tau; Techmila, *Literary Editor*; Pi Club; Hillel

PERELL, JOHN, *Rochester, New York* (CHEMISTRY)
Phi Sigma Kappa, *Secretary*



PETROLLE, ANTHONY, *Johnson City, New York* (ELECTRICAL)

PIECHNIK, ANTHONY, *Canonsburg, Pennsylvania* (PHOTOGRAPHY) Newman Club

PILON, RICHARD, *Albion, New York* (RETAILING)
Kappa Sigma Kappa, *Parliamentarian*,
House Manager

PIZZI, JOSEPH, *Rochester, New York* (BUSINESS)

PLANK, FRED, *Oswego, New York* (PRINTING) Kappa Sigma Kappa; Basketball; Pi Club; Lettermen's Club

PLATI, VICTOR, *Rochester, New York* (BUSINESS)
Delta Sigma Pi; Student Council



QUATTROCCHI, FRANK, *Rochester, New York* (BUSINESS)

QUINN, BERNARD, *Brockport, New York* (CHEMISTRY) American Chemical Society

RAPKIN, MYRON, *Rochester, New York* (CHEMISTRY)
American Chemical Society; Chess Club; Hillel

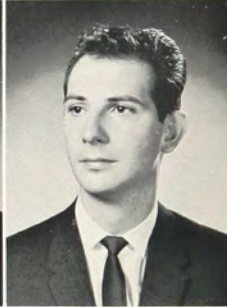
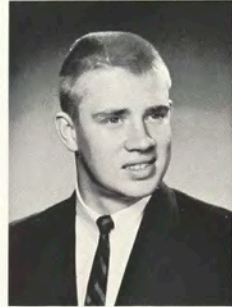

RATCLIFFE, WILLIAM, *Longmeadow, Massachusetts* (MECHANICAL)

REBRES, ROBERT, *Oneida, New York* (MECHANICAL)
A.S.T.M.E.

REID, ROBERT, *Binghamton, New York* (ELECTRICAL)
Institute of Radio Engineers



BACHELOR OF SCIENCE



REMINGTON, WILLIAM S., *Glens Falls, New York*
(FOODS) Sigma Pi; Student Council; Basketball

RENDANO, LOUIS R., *Albany, New York*
(PRINTING) Kappa Sigma Kappa; Wrestling; Pi Club;
Newman Club

REYNOLDS, KENNETH E., *Scio, New York* (MECHANICAL)
Soccer, *Captain*; Lettermen's Club; A.S.T.M.E.



RICHER, CHESTER J., *Wellsville, New York*
(MECHANICAL)



RIEGERT, JON T., *Troy, New York* (FOODS)
Hockey Club



ROBERTSHAW, LYNN, *Rochester, New York*
(MECHANICAL) Kappa Sigma Kappa; Intramural
Bowling



ROBERTSON, DONALD, *Star Lake, New York*
(ELECTRICAL) Modern Jazz Society; Ski Club



ROMBALL, BRENDA, *Rochester, New York*
(BUSINESS) Phi Upsilon Phi; Reporter; Student Council



ROSS, DELBERT F., *Rochester, New York* (BUSINESS)
Kappa Sigma Kappa; Rifle Club; S.A.M.; Student
Council



ROSS, WARREN B., *Syracuse, New York* (RETAILING)
Phi Sigma Kappa; Intramural Basketball



ROTHERFORTH, DAVID E., *Smithville Flats,
New York* (ELECTRICAL)



ROWELL, LAWRENCE R., *Rochester, New York*
(BUSINESS)



RUSSELL, DONALD B., *Fairport, New York*
(PRINTING) Pi Club



SAALFIELD, PETER P., *Rochester, New York*
(PRINTING) Pi Club



SAFRAN, FRANK, *Rome, New York* (ELECTRICAL)
Amateur Radio Club



BACHELOR OF SCIENCE

SALK, BURT L., *Oceanside, New York* (PRINTING)
Kappa Sigma Kappa; Pi Club; Wrestling

SANDERS, WALTER C., *Rochester, New York*
(PRINTING) Sigma Pi; Gamma Epsilon Tau; Soccer

SANDOLA, AUGUSTINE, *Tarrytown, New York*
(ELECTRICAL)



SATURNO, ROBERT L., *Rochester, New York*
(BUSINESS)

SCHOLZ, WALTER K., *Bronx, New York* (PRINTING)
Pi Club

SEVIER, FRED E., *Jamesville, New York* (ELECTRICAL)



SHARP, ROY M., *Rochester, New York* (BUSINESS)
S.A.M.

SHEPARD, ALLAN H., *Rochester, New York*
(PRINTING) Gamma Epsilon Tau; Pi Club,
President; Hockey Club, *President*

SHIRLEY, DAVID G., *Bath, New York* (BUSINESS)
Kappa Sigma Kappa; Wrestling



SMITH, KENNETH W., *Rochester, New York*
(PRINTING) *Technila, Printing Editor*; Student
Christian Fellowship

SPALTER, WILLIAM J., *Woodside, New York*
(ELECTRICAL)

SPENCER, DANA R., *Spencerport, New York* (FOODS)
Fencing; Student Council

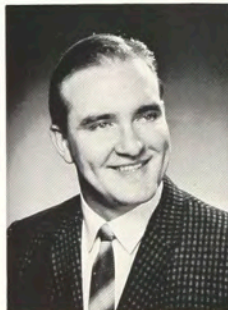

STAFFORD, RICHARD L., *Ilion, New York*
(MECHANICAL)

STANDHART, HARRY E., *Schoharie, New York*
(ELECTRICAL) Soccer; Student Council; Lettermen's
Club; Athletic Committee

STANISZEWSKI, JOSEPH P., *New Hyde Park, New York*
(PRINTING) Newman Club; Wrestling; Soccer;
Lettermen's Club



BACHELOR OF SCIENCE



STETTENBENZ, PAUL C., *Wellsville, New York*
(MECHANICAL)

STEWART, J. DOUGLAS, *Rochester, New York*
(RETAILING) Student Council

STREPPA, ARTHUR T., *Geneva, New York*
(RETAILING) Kappa Sigma Kappa; Hockey Club;
Newman Club; WITR; Young Democrats Club



SWAPCEINSKI, JOHN, *Angola, New York*
(MECHANICAL) Intramural Basketball; Ski Club

SWEENEY, JOHN L., *New York, New York*
(PRINTING) Techmila; Pi Club

TAYLOR, CONSTANCE E., *Westfield, New York*
(RETAILING) Phi Upsilon Phi, *Chaplain*; Dorm Council



TAYLOR, JOHN R., *Newburgh, New York*
(PRINTING) Gamma Epsilon Tau; Reporter, *Managing Editor, Associate Editor*; Techmila; Pi Club, *Vice-President*; Newman Club; WITR, *Secretary-Treasurer*

THOMAS, HARRY L., *Attica, New York* (ELECTRICAL)
I.R.E.; Fencing; Choraliers; Forensic Society



TILL, BETTY J., *Buffalo, New York* (RETAILING) Eta Mu Pi; Tox Club; Newman Club, *Secretary*; Religious Activities Association; Women's Dorm Council



TRICKEY, JOHN T., *Rochester, New York*
(BUSINESS) Hockey Club; Reporter

TURRI, WILLIAM H., *Seneca Falls, New York*
(PRINTING) Kappa Sigma Kappa, *President*;
Mr. Campus, 1960-61; Inter-Organization Council;
Inter-Fraternity Council



VANSCOTER, EDWARD J., *Franklin Park, New Jersey* (BUSINESS) WRIT; S.A.M.; Rifle Club; Choraliers



VANSLYKE, IRVING J., JR., *Fairport, New York*
(BUSINESS) Delta Sigma Pi, *Chancellor*; S.A.M., *President*; Reporter; Student Council

VEZZA, ALBERT, *Rochester, New York* (ELECTRICAL)
WITR, *President*; Ski Club, *Vice-President*; Student Council; I.R.E.

VRABLIC, JOSEPH A., *Johnson City, New York*
(MECHANICAL)



BACHELOR OF SCIENCE

WALLACE, TIMOTHY, *Cazenovia, New York*
(PRINTING) Phi Sigma Kappa; Reporter; U.G.H.,
Assistant Editor; Intramural Basketball; Pi Club

WARREN, CARLON B., *Binghamton, New York*
(ELECTRICAL)

WARTH, ROBERT J., *Rochester, New York*
(BUSINESS) Delta Sigma Pi, *Professional Chairman*;
S.A.M.; Intramural Basketball; Student Council



WEBSTER, ALAN, *Victor, New York* (RETAILING)
Delta Sigma Pi; Skating Club

WEIGHILL, SUZANNE E., *Spencerport, New York*
(RETAILING) Eta Mu Pi

WEIMER, PIERRE R., *Middletown, New York*
(PRINTING) Sigma Pi; Newman Club; Dorm Council;
Pi Club

WELCH, JAMES E., *Webster, New York* (MECHANICAL)
Student Council; A.S.T.M.E., *Chairman*

WELLER, DAVID L., *Rochester, New York*
(CHEMISTRY)

WELLS, DONALD R., *Rochester, New York*
(PHOTOGRAPHY) Delta Lambda Epsilon



WEST, CHARLES N., *Drexel Hill, Pennsylvania*
(PHOTOGRAPHY) Sigma Pi, *President*; Student Council;
Inter-Fraternity Council

WHITENACK, WILLIAM J., *Rochester, New York*
(RETAILING) Hockey Club

WICHELMAN, RONALD J., *Hamburg, Minnesota*
(PHOTOGRAPHY) Photographic Society; S.M.P.T.E.



WILLS, GARDNER R., *Lexington, Massachusetts*
(PRINTING) Gamma Epsilon Tau; Inter-Varsity
Christian Fellowship

WILSON, FRED J., *Canandaigua, New York*
(MECHANICAL) Newman Club; A.S.T.M.E.;
Student Council

WILSON, L. GORDON, *Hammondsport, New York*
(MECHANICAL)



BACHELOR OF SCIENCE



WITZEL, JOHN A., *Hilton, New York* (PRINTING)
Pi Club

WURTENBERG, DAVID W., *Fairport, New York*
(BUSINESS) Delta Sigma Pi, *Vice President*; S.A.M.;
Reporter, *Circulation Manager*

YERKES, NEIL R., *Rochester, New York* (BUSINESS)
Delta Sigma Pi; S.A.M.



ZAINO, NICHOLAS A., *Utica, New York*
(ELECTRICAL)

ZOLLO, CORRADO, *Rochester, New York*
(ELECTRICAL) Soccer; Tennis; Lettermen's Club



ZOYHOFSKI, DAVID B., *Orchard Park, New York*
(BUSINESS) Lettermen's Club; S.A.M.; Wrestling

ZOYHOFSKI, RICHARD E., *Orchard Park, New York*
(MECHANICAL) Phi Sigma Kappa; Freshman
Wrestling; Varsity Wrestling; Lettermen's Club



ASSOCIATE IN APPLIED SCIENCE

ABELL, DAVID S., *Rochester, New York*
(ELECTRICAL) I.R.E.



ADLER, RICHARD I., *Brooklyn, New York*
(PRINTING) Hillel; Pi Club; Men's Dorm Council

ADRIAANSEN, MELVIN, *Williamson, New York*
(MECHANICAL)

ANDEL, DENNIS J., *Berwyn, Illinois* (PRINTING)



ANDERSON, BRUCE V., *Rochester, New York*
(BUSINESS) Delta Sigma Pi; S.A.M.



ANDERSON, ROBERT, *Brockport, New York*
(MECHANICAL)



ANTONIAK, DAVID M., *Fairfield, Connecticut*
(PRINTING) Pi Club; Kappa Sigma Kappa



ARNOLD, CAROLYN A., *Rochester, New York*
(BUSINESS)

ARNOLD, GARY G., *Natural Bridge, New York*
(CHEMISTRY)

ARZIG, BRUCE, *Brooklyn, New York* (S.A.C.) Fencing



AUFMUTH, MELVIN, *Cleveland, Ohio* (PRINTING)
Pi Club

BAILEY, DONNA, *Warsaw, New York* (BUSINESS)

BALDWIN, JULIE A., *Grand Rapids, Michigan*
(S.A.C.) Student Society of Designer Craftsmen



ASSOCIATE IN APPLIED SCIENCE



BALL, GEORGE W., *Rochester, New York* (S.A.C.)
Kappa Sigma Kappa; Student Society of Designer
Craftsmen

BALSER, JOHN E., *Jamaica, New York*
(PHOTOGRAPHY)

BARBEHENN, HERBERT, *Rochester, New York*
(CHEMISTRY) Newman Club



BARBER, LOREN L., *Delanson, New York*
(CHEMISTRY)



BARLEY, WILLIS B., *Charlotte, North Carolina*
(PHOTOGRAPHY) Sigma Pi; RIT Reporter,
Photo Editor; Photographic Society; Ski Club



BARNES, JANET L., *Gouldsboro, Pennsylvania*
(RETAILING)



BARNUM, CAROLE A., *Schenectady, New York*
(ART AND DESIGN) Art School Art Society; Reporter



BARRICELLI, BETTY JEAN, *Rochester, New York*
(CHEMISTRY) Newman Club



BARRINGER, KATHLEEN, *Rochester, New York*
(BUSINESS)



BARRY, AGNES, *Clyde, New York* (RETAILING)
Phi Upsilon Phi; Varsity Cheerleaders



BARTIKOFSKY, MAURICE, *Rochester, New York*
(ART AND DESIGN) Modern Jazz Society



BATTISTELLO, MARCO, *Hudson, New York*
(MECHANICAL) A.S.T.M.E.; Men's Dorm Council

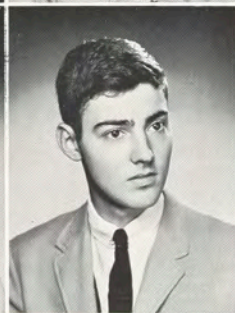

BAUER, MARVIN, *Detroit, Michigan* (PRINTING)
Sigma Pi



BAUMANN, MARY, *Kane, Pennsylvania* (RETAILING)
Alpha Psi; Dorm Council



BAUMBACH, ERIKA L., *Rochester, New York*
(BUSINESS) Skating Club



ASSOCIATE IN APPLIED SCIENCE



BEACH, BRADLEY, *Rome, New York* (CHEMISTRY)

BEARD, LLOYD, *Chicago, Illinois* (PHOTOGRAPHY)
Delta Lambda Epsilon; Reporter; Techmila; Student
Christian Fellowship, *President*; Student Council

BEDDOE, LOIS, *Bound Brook, New Jersey*
(RETAILING) Alpha Psi; Reporter; Inter-Sorority
Council



BELL, DEANNA, *Rochester, New York* (BUSINESS)

BELLAVIA, JOSEPH T., *Rochester, New York*
(CHEMISTRY) American Chemical Society

BELMONT, LINDA JEAN, *Rochester, New York*
(CHEMISTRY) Newman Club



BENNETT, GARY T., *Dansville, New York*
(ELECTRICAL)

BENNETT, ROGER H., *Buffalo, New York*
(PHOTOGRAPHY) Photographic Society; Modern Jazz
Society; Hillel

BERBER, LOIS E., *West Seneca, New York*
(FOODS) Hillel



BERGMAN, BARRY, *Rockville Centre, New York*
(PRINTING) Tau Epsilon Phi

BERRY, CHARLES, *Rochester, New York*
(ART AND DESIGN)

BERTAN, RICHARD W., *New Hyde Park, New York*
(PRINTING) Sigma Pi; Pi Club; Newman Club

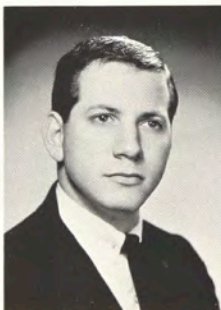

274



BESUYEN, J. A., *Rochester, New York* (MECHANICAL)

BEUCKMAN, SHARON R., *Rochester, New York*
(BUSINESS)

BIDDLE, ELIZABETH, *Pittsford, New York*
(RETAILING) Alpha Psi, *Social Chairman*



ASSOCIATE IN APPLIED SCIENCE



BILLINGS, CAROL J., *Rochester, New York*
(BUSINESS)

BITONTE, VINCENT J., *Kingston, New York*
(MECHANICAL)

BIZIK, STEVEN R., *Hasbrouck Heights, New Jersey*
(PRINTING) Pi Club; Men's Dormitory Council,
Treasurer; Baseball



BLACK, JAMES G., *Rochester, New York*
(CHEMISTRY) American Chemical Society, *Secretary*;
Newman Club

BLAIR, JOHN, *Bradford, Pennsylvania* (PHOTOGRAPHY) Men's Dormitory Council, *Secretary*; Photographic Society; Modern Jazz Society; Skating Club

BLAUSTEIN, HENRY, *Fresh Meadows, New York*
(PRINTING) Tau Epsilon Phi; Hillel; Pi Club;
Basketball; Baseball

BLOWERS, WILLIAM, *Bolivar, New York* (ELECTRICAL) WITR, *Program Co-ordinator, Program Director*; Newman Club; Institute of Radio Engineers

BOCCIA, PATRICIA A., *Rochester, New York*
(CHEMISTRY) Newman Club

BOECKMANN, CAROL A., *Newark, New York*
(BUSINESS) Delta Omicron, *Social Chairman*;
Inter-Sorority Council

BONACCI, JOHN L., *Rochester, New York*
(PHOTOGRAPHY)

BOQUIST, DENIS L., *Jamestown, New York*
(ELECTRICAL) Fencing; Lettermen's Club

BOYLE, CATHERINE J., *Rochester, New York* (ART AND DESIGN) Delta Omicron, *Advertising and Publicity Chairman*; Cheerleaders; Lettermen's Club



BRADY, GEORGE, *Jefferson, New Hampshire*
(PRINTING) Pi Club

BRIDSON, WILLIAM, *Ontario, New York*
(MECHANICAL)

BRITTAIN, DAVID, *Grand Rapids, Michigan*
(PHOTOGRAPHY)



ASSOCIATE IN APPLIED SCIENCE



BRODIE, JOHN A., *Hilton, New York* (BUSINESS)
Delta Sigma Pi; Baseball



BRODSKY, FREDERIC L., *Rochester, New York*
(MECHANICAL)



BROMLEY, PATRICIA A., *Rochester, New York*
(BUSINESS) Delta Omicron; Ski Club; Newman Club



BRONSON, MARGERY L., *Lindley, New York*
(BUSINESS) Delta Omicron; Inter-Sorority Council;
Cheerleaders

BROOKS, DONALD S., *Pavilion, New York*
(BUSINESS) Delta Sigma Pi

BROWN, BARRY M., *Rochester, New York*
(CHEMISTRY)



BROWN, GORDON A., *Johnstown, New York*
(ART AND DESIGN) Art School Art Society

BROWN, WILLIAM M., *Spencerport, New York*
(ART AND DESIGN)

BROWNE, JANICE T., *Rochester, New York*
(BUSINESS) Alpha Psi, *Treasurer*; Inter-Sorority
Council; S.A.M.



BRYAN, ROBERT L., *Rochester, New York*
(BUSINESS) Wrestling

BUBAR, KENNETH J., *Buffalo, New York* (PRINTING)
Pi Club; Newman Club

BUEHLMAN, LYNN A., *Rochester, New York*
(ART AND DESIGN)

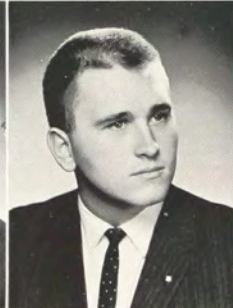

BUISCH, LOUIS G., *Hornell, New York* (PRINTING)
Reporter

BURKHARDT, GERARD P., *Rochester, New York*
(ELECTRICAL) Institute of Radio Engineers

BURRIER, RICHARD P., *Detroit, Michigan*
(PRINTING) Modern Jazz Society; Student Council



ASSOCIATE IN APPLIED SCIENCE

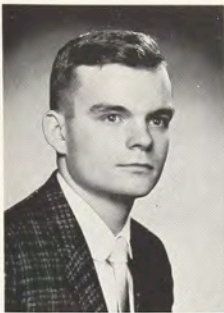

BUTLER, HAROLD R., *Milford, New York*
(ELECTRICAL)

BUTLER, TIMOTHY J., *Buffalo, New York*
(ART AND DESIGN)

BUTTS, MARJORIE M., *Rochester, New York*
(FOODS) Delta Omicron; Newman Club; Modern
Jazz Society; Spring Weekend Committee, *Secretary*



CAIN, WILLIAM L., *Toledo, Ohio* (PRINTING)
Wrestling; Pi Club



CALLEGARI, LOUIS A., *Queens Village, New York*
(PRINTING)

CALLENDER, D. EUGENE, *Newport Beach, California* (PRINTING) Pi Club, *Program Co-Chairman*;
Lettermen's Club; Techmila; Soccer

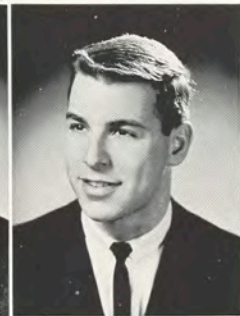

CAMPBELL, WAYNE P., *Rochester, New York*
(CHEMISTRY)

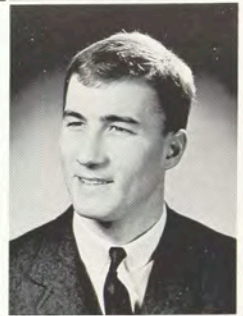

CANZANO, FRANCIS, *Everett, Massachusetts*
(PRINTING) Pi Club; Men's Dormitory Council,
President



CAPPADONIA, ANTHONY J., *Rochester, New York*
(MECHANICAL)



CAREY, JAMES R., *Rome, New York* (BUSINESS) Phi
Sigma Kappa, *Vice-President, House Manager*; Delta
Sigma Pi; Student Council



CARHART, ANN, *Marion, Ohio* (RETAILING)
Phi Upsilon Phi, *Alumni Chairman*

CARLISI, ANTHONY R., *Rochester, New York*
(CHEMISTRY) American Chemical Society



CARNEY, MARY, *Fairport, New York* (BUSINESS)

CAROSCIO, MARY E., *Elmira, New York*
(RETAILING) Women's Dormitory Council, *Treasurer*;
Newman Club

CARPENTER, JEANNETTE, *Point Pleasant, West Virginia* (RETAILING) Reporter; Ski Club



ASSOCIATE IN APPLIED SCIENCE



CARPENTER, RICHARD W., *Gouverneur, New York*
(CHEMISTRY) American Chemical Society

CARR, MARY E., *Rochester, New York* (RETAILING)

CARVER, JEFFERY S., *Canton, Ohio* (PRINTING)
Modern Jazz Society, Vice-President



CASANZIO, RICHARD, *Spencerport, New York*
(MECHANICAL) Soccer; Lettermen's Club

CAVALLARO, ANTHONY, *East Rochester, New York*
(CHEMISTRY) American Chemical Society

CHRISTIENSEN, THOMAS W., *Racine, Wisconsin*
(PRINTING) Pi Club; Basketball

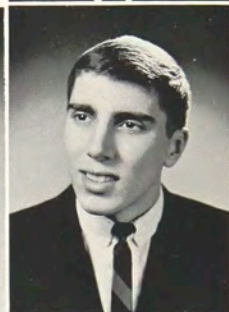

CLEARY, BARBARA A., *Hamburg, New York*
(BUSINESS) Delta Omicron

COCHRAN, GEORGE M., *North Bergen, New Jersey*
(PHOTOGRAPHY)

COCUZZI, PAUL L., *Rochester, New York*
(MECHANICAL) Newman Club



COHEN, DAVID M., *Suffern, New York*
(MECHANICAL)

COHEN, FREYDA M., *Saratoga Springs, New York*
(RETAILING) Phi Upsilon Phi; Reporter; Hillel;
Religious Activities Association;
Inter-Organizational Council

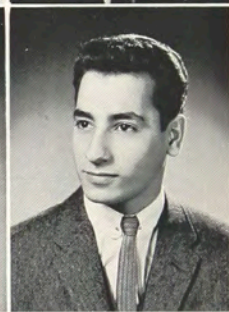
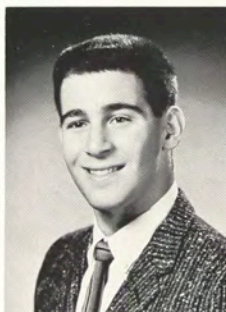

COLBURN, LINDA B., *Tupper Lake, New York*
(BUSINESS) Newman Club

COMBO, GRACE M., *Caledonia, New York*
(CHEMISTRY) Newman Club

COOK, KENNETH J., *Plattsburgh, New York*
(MECHANICAL)

COON, FRANK N., *Henrietta, New York*
(MECHANICAL) Rifle Club, Treasurer; Newman Club



ASSOCIATE IN APPLIED SCIENCE



CORCIMIGLIA, SAMUEL A., *Batavia, New York*
(ELECTRICAL)

CORNELL, JOHN H., JR., *Roslyn Heights, New York*
(PHOTOGRAPHY) Reporter; Photographic Society

CORSON, DONALD E., *Rochester, New York*
(MECHANICAL)



CORY, WILLIAM, *Rochester, New York*
(CHEMISTRY) Golf



COSTICH, EDWARD A., *Albion, New York*
(MECHANICAL) Phi Sigma Kappa; Inter-Fraternity Council



COTSWORTH, MICHAEL J., *Rochester, New York*
(ART AND DESIGN) Lettermen's Club; Soccer



COVELL, FRANCIS R., *Laconia, New Hampshire*
(ART AND DESIGN)



COWLEY, WILLIAM M., *Saugerties, New York*
(BUSINESS) Delta Sigma Pi; Basketball; Lettermen's Club



COX, JOHN W., *Hannibal, New York*
(ART AND DESIGN) Art School Art Society



COX, ROBERT C., *Bantam, Connecticut* (ELECTRICAL)



CRAIG, NORMAN L., *Ridgewood, New Jersey*
(ELECTRICAL) Institute of Radio Engineers



CRAWFORD, DEAN W., *Vestal, New York*
(ELECTRICAL) Kappa Sigma Kappa; I.R.E.; Soccer

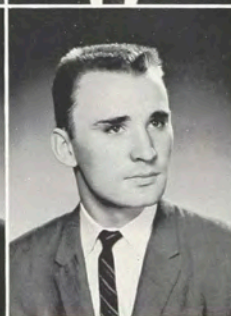

CRELLIN, PETER L., *Rochester, New York*
(ELECTRICAL)



CROSBY, ROBERT H., *Rochester, New York*
(CHEMISTRY) American Chemical Society



CROSS, BRENDA C., *Rochester, New York*
(ART AND DESIGN)



ASSOCIATE IN APPLIED SCIENCE



CROWL, MICHAEL E., *York, Pennsylvania*
(ELECTRICAL) Institute of Radio Engineers

CRUMP, WILLIAM R., *Gloversville, New York*
(ELECTRICAL)

CRYTZER, ALDEN J., *Natrona Heights, Pennsylvania*
(ELECTRICAL) Varsity Wrestling



CULLEN, PETER F., *Watertown, New York*
(CHEMISTRY) Newman Club; American Chemical Society, *Vice-Chairman*

CURTIS, GLENN T., *Melrose, Massachusetts*
(PRINTING) Sigma Pi

CUTULI, SARAH A., *Mexico, New York* (RETAILING)
Phi Upsilon Phi; Ski Club; Newman Club; National Society of Interior Designers, *Vice-President*



D'AGOSTINO, FRANK, *East Rochester, New York*
(BUSINESS)

DANAHER, WILLIAM, *Naples, New York* (PRINTING)

DARROW, WILLIAM D., *Mt. Horeb, Wisconsin*
(PHOTOGRAPHY) S.M.P.T.E.; Photographic Society



DAVEY, JOSEPH, *Hilton, New York* (CHEMISTRY)
American Chemical Society

DAVIDS, WALTER P., *Geneva, New York*
(MECHANICAL)

DAVIS, MARTIN, *New York, New York* (S.A.C.)
Soccer

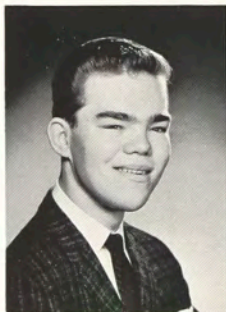

DAVIS, MICHAEL, *Livonia, New York* (CHEMISTRY)

DAWLEY, MARY, *Bradford, Pennsylvania*
(RETAILING) Alpha Psi

DeFRANK, DOROTHEA, *Rochester, New York*
(S.A.C.) Student Society of Designer Craftsmen;
International Affairs Club



ASSOCIATE IN APPLIED SCIENCE



DeGEORGE, DENNIS P., *Webster, New York*
(ELECTRICAL) Hockey Club

DeGLAU, TERRY J., *Derry, Pennsylvania*
(PHOTOGRAPHY) Delta Lambda Epsilon, Vice-President

DEISENROTH, E. THOMAS, *Honeoye, New York*
(ELECTRICAL) Modern Jazz Society; I.R.E.



DeLAPP, DONALD, *Oswego, New York* (ELECTRICAL)

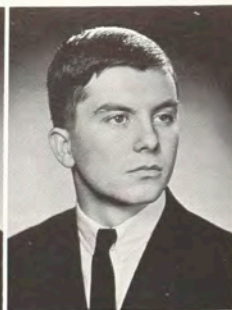

DENTINGER, PAUL J., *Rochester, New York*
(CHEMISTRY)



DEORR, EDWARD K., *Penfield, New York*
(ART AND DESIGN)



DeSTEFANO, DIANE J., *Binghamton, New York*
(RETAILING) Varsity Cheerleader; Young Democrats;
National Society of Interior Designers



DETWILER, CRAIG M., *Marcellus, New York*
(MECHANICAL)



DINGERSON, JEROME W., *Denver, Colorado*
(PRINTING) Dormitory Council

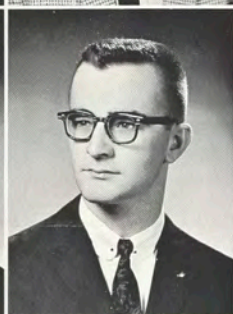

DOMBROSKI, JOHN R., *Elmira, New York*
(CHEMISTRY) American Chemical Society;
Newman Club



DOWNS, LAWRENCE D., *Rochester, New York*
(BUSINESS) Phi Sigma Kappa, President; Inter-
Fraternity Council; Delta Sigma Pi, Chancellor;
Reporter, Associate Editor, Managing Editor



DRAKE, DOUGLAS, *Rochester, New York*
(MECHANICAL) Wrestling; A.S.T.M.E.



DUDLEY, ROBERT G., *East Rochester, New York*
(MECHANICAL)



DUGAN, GARY E., *Batavia, New York* (CHEMISTRY)
American Chemical Society



DUGGAN, JOHN F., *Spencerport, New York*
(BUSINESS)



ASSOCIATE IN APPLIED SCIENCE



DUNN, RICHARD G., *Indianapolis, Indiana*
(PRINTING) Pi Club



EARL, BETTY M., *Bolivar, New York* (RETAILING)
Eta Mu Pi; Student Christian Fellowship, Secretary;
R.A.A.; National Society of Interior Designers

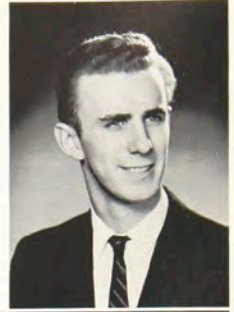

ECKERT, JOHN, *Rochester, New York* (CHEMISTRY)



EDDY, LAURICE, *Troupsburg, New York*
(CHEMISTRY) American Chemical Society; Intramural
Basketball; Rifle Club

ELLSMORE, FREDERICK, *Erie, Pennsylvania*
(PRINTING) Gamma Epsilon Tau; Pi Club; Reporter

ELSON, GARY L., *Medina, New York* (BUSINESS)
Delta Sigma Pi



ENGELDRUM, PETER G., *Red Bank, New Jersey*
(PHOTOGRAPHY) Photographic Society; WRIT

ENRIGHT, JUDITH A., *Rochester, New York*
(ART AND DESIGN) Art School Art Society

ERBLAND, SUSAN D., *Rochester, New York*
(RETAILING) Student Council



ERNE, JOHN G., *Rochester, New York* (MECHANICAL)

EYBERS, EDWIN, *Washington, D. C.* (PRINTING)
Kappa Sigma Kappa; Freshman Basketball; Varsity
Basketball

FALZONE, THOMAS, *Rochester, New York*
(MECHANICAL) Wrestling

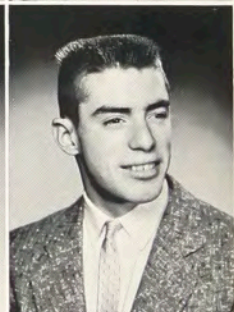

FARR, STUART W., *Orchard Park, New York*
(ELECTRICAL)

FAWKES, THOMAS J., *Rochester, New York*
(ART AND DESIGN) Modern Jazz Society; A.S.A.S.

FEASEL, DAVID J., *Rochester, New York*
(ELECTRICAL)



ASSOCIATE IN APPLIED SCIENCE



FELDTMOSE, WALTER C., *Rochester, New York*
(PHOTOGRAPHY)

FELLERS, R. KENT, *Salina, Kansas* (PRINTING) Kappa Sigma Kappa, *Treasurer*; Reporter, *Advertising Manager*; Techmila

FENTI, VALENTINE J., *Hornell, New York*
(ELECTRICAL)



FERGUSON, TIM C., *Brewerton, New York*
(ART AND DESIGN) National Society of Interior Designers, *President*

FERGUSON, MARY G., *Watertown, New York*
(BUSINESS) Ski Club

FERRANTE, JOHN L., *Rochester, New York*
(PRINTING) Reporter

FERRE, DAVID A., *Fairport, New York* (ELECTRICAL)

FERRITER, JOSEPH S., *New Hartford, New York*
(ELECTRICAL) Skating Club

FIELD, MARGARET, *Watkins Glen, New York*
(RETAILING) National Society of Interior Designers



FIEN, JOANNE, *Rochester, New York* (BUSINESS)
Hillel

FILE, DEAN R., *Nassau, New York* (PHOTOGRAPHY)
Student Christian Fellowship

FINNERTY, JOHN G., *Hoboken, New Jersey*
(PRINTING) Gamma Epsilon Tau; Pi Club



FISHER, RICHARD J., *Pittsburgh, Pennsylvania*
(PHOTOGRAPHY) Delta Lambda Epsilon; Fencing; Dormitory Council, *Vice-President*, *Judiciary Committee Chairman*

FLAHERTY, HOLLIS D., *Lorraine, New York*
(CHEMISTRY) Student Christian Fellowship;
American Chemical Society

FLICKER, RONALD J., *Olean, New York*
(MECHANICAL) Ski Club



ASSOCIATE IN APPLIED SCIENCE



FLINT, BEVERLY A., Rochester, New York
(BUSINESS)

FLOYD, BONNIE J., Hudson Falls, New York (RETAILING) Phi Upsilon Phi, Treasurer; Women's Dorm Council; Inter-Sorority Council, Secretary-Treasurer

FLYNN, JOHN J., Syracuse, New York (RETAILING) National Society of Interior Designers, Chairman of the Board of Directors; Newman Club

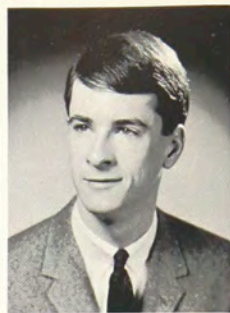

FOLAND, RANDALL G., Rochester, New York
(MECHANICAL)

FRANCIS, RICHARD H., Rochester, New York
(ELECTRICAL) Forensic Society

FRATTA, BEVERLY A., Rochester, New York (FOODS)

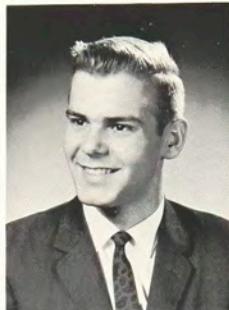

FRAZER, JAMES T., Rochester, New York
(CHEMISTRY) Tennis; Newman Club, President, Vice-President; Choraliers; American Chemical Society

FREDRICK, JOHN W., Rochester, New York (S.A.C.) Student Society of Designer Craftsmen; International Affairs Club

FREY, KAY L., Bodines, Pennsylvania (CHEMISTRY)



FRIEDEMANN, CARL, Rochester, New York
(ELECTRICAL) Soccer

FRIEDMAN, GEORGE J., Brooklyn, New York (ART AND DESIGN) Reporter, Feature Editor, Copy Editor

FRISCH, NORMAN J., Rochester, New York (ART AND DESIGN) Art School Art Society

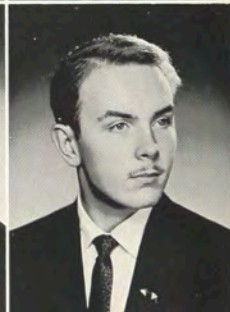

284



FULTON, DAVID R., Rochester, New York
(CHEMISTRY) American Chemical Society

GAETA, DONALD D., Jamestown, New York (S.A.C.) Kappa Sigma Kappa; Newman Club; Student Society of Designer Craftsmen; Basketball

GAGE, HARRY J., Port Crane, New York
(MECHANICAL) Wrestling



ASSOCIATE IN APPLIED SCIENCE



GALLMANN, CLARENCE F., *Belfast, New York*
(FOODS)

GARRETT, KENNETH, *Clinton, Iowa* (PRINTING)

GATESMAN, FREDERICK A., *Syracuse, New York*
(ELECTRICAL)



GAULT, WILLIAM B., JR., *Endicott, New York*
(BUSINESS)



GAY, RONALD, *Martville, New York* (ELECTRICAL)



GEIGER, WILLIAM, *Fort Lee, New Jersey*
(MECHANICAL) Chess Club



GEISSINGER, MICHAEL A., *Huntingdon, Pennsylvania* (PHOTOGRAPHY) Fencing; Ski Club



GERSHON, NORMAN, *Schenectady, New York*
(PRINTING) Sigma Pi; Ski Club; Pi Club



GETLEN, MARVIN, *Brooklyn, New York* (PRINTING)
Gamma Epsilon Tau



GIGLIO, JOSEPH G., *Rochester, New York*
(PHOTOGRAPHY) Photographic Society; Wrestling



GOELLNER, ALBERT J., *Port Gibson, New York*
(ART AND DESIGN) Art School Art Society



GOODMAN, DAVID, *Philadelphia, Pennsylvania*
(PRINTING) Sigma Pi; Pi Club



GORDON, LINDA L., *Lowville, New York*
(CHEMISTRY) Women's Dorm Council; Newman Club



GRAHAM, DAVID C., *Rochester, New York*
(CHEMISTRY)



GRAHAM, PATRICIA, *Corning, New York*
(BUSINESS) Delta Omicron; Cheerleaders



ASSOCIATE IN APPLIED SCIENCE



GRANT, ALEXANDER, *Central Islip, New York*
(ELECTRICAL) Institute of Radio Engineers

GRASSO, MICHAEL A., *Rochester, New York*
(ELECTRICAL) Institute of Radio Engineers

GREEN, ROBERT G., *Horseheads, New York*
(ELECTRICAL)



GREENBERG, JOSEPH, *Brooklyn, New York*
(PHOTOGRAPHY)

GREENE, ROBERT, *East Meadow, New York* (PRINTING) Tau Epsilon Phi, *Historian*; Hillel; Ski Club; Modern Jazz Society; Inter-Fraternity Council

GRISWOLD, FRANZ R., *Watkins Glen, New York*
(BUSINESS) Phi Sigma Kappa, *Treasurer*; Delta Sigma Pi; Inter-Fraternity Council



GRONSKY, DARRYL, *Rochester, New York* (RETAILING) Hillel; National Society of Interior Designers

GROVE, LOIS B., *Penfield, New York* (BUSINESS) Reporter

GRUBB, PETER A., *Southampton, New York*
(ELECTRICAL) WRIT; Amateur Radio Association



GULLIVER, WILLIAM H., *Allentown, Pennsylvania*
(ELECTRICAL)

GUSTIN, DOUGLAS E., *Vestal, New York*
(MECHANICAL) Kappa Sigma Kappa; Basketball
Baseball



286 HAAG, JOHN W., *Rochester, New York* (PRINTING)



HAGGSTROM, DONALD P., *Rochester, New York*
(PRINTING) Golf; Ski Club

HALL, WILLIAM, *Rochester, New York*
(BUSINESS) S.A.M.

HALLOWS, RUTH A., *Hannibal, New York*
(CHEMISTRY)



ASSOCIATE IN APPLIED SCIENCE



HALPERN, KENNETH S., *South Orange, New Jersey*
(PHOTOGRAPHY) Photographic Society

HAMILTON, THOMAS, *Corfu, New York*
(ART AND DESIGN) Baseball; Bowling

HANCE, JAMES H., *Watertown, New York*
(CHEMISTRY) American Chemical Society



HANSELMAN, FLOYD H., *Rochester, New York*
(BUSINESS) Delta Sigma Pi

HARRIGAN, JOHN A., *Rochester, New York*
(MECHANICAL) Kappa Sigma Kappa; Basketball

HARRIS J. MEL, *Poughkeepsie, New York*
(ELECTRICAL) Men's Dorm Council, *Social Director*;
WRIT; WITR; I.R.E.



HART, RICHARD M., *Webster, New York*
(MECHANICAL)

HASS, GERALD W., *Minneapolis, Minn.*
(PHOTOGRAPHY) Delta Lambda Epsilon

HAVENS, LAWRENCE P., *Athens, Pennsylvania*
(MECHANICAL) American Society of Tool and
Manufacturing Engineers



HAYES, JAMES C., *Penn Yan, New York*
(MECHANICAL)

HEACOCK, SUSANNE M., *Hatboro, Pennsylvania*
(RETAILING) Delta Omicron, *President*,
Vice-President; Fencing; Student Council; I.S.C.;
Dorm Council

HEDBERG, DANIEL, *Rochester, New York*
(ELECTRICAL) Phi Sigma Kappa; Wrestling



HEISE, JAY A., *Hamlin, New York* (BUSINESS) Delta
Sigma Pi; Freshman Basketball; Freshman Baseball

HEISLER, PAMELA J., *Manlius, New York*
(RETAILING) Eta Mu Pi

HEISLER, RALPH T., *Glens Falls, New York*
(MECHANICAL)



ASSOCIATE IN APPLIED SCIENCE



HEISLER, STEWART, *Tamaqua, Pennsylvania*
(RETAILING)

HEJTMANEK, JERRY, *Little Falls, New York*
(CHEMISTRY) Phi Sigma Kappa; Varsity Wrestling;
Lettermen's Club

HELMS, PETER M., *Hellertown, Pennsylvania*
(ELECTRICAL) Rifle Club, *Secretary*



HENRY, CAROL ANN, *Alden, New York*
(RETAILING) Student Christian Fellowship

HERRING, THOMAS, *Mt. Vernon, New York*
(BUSINESS)

HERZOG, HELEN P., *Rochester, New York*
(BUSINESS) Phi Upsilon Phi; S.A.M., *Secretary*



HEWES, JACK L., *Rochester, New York* (PHOTOGRAPHY) Phi Sigma Kappa; Delta Lambda Epsilon

HIGGINS, JAMES P., *Attica, New York* (CHEMISTRY)
Newman Club

HILDRETH, VAUGHN L., *Rochester, New York*
(BUSINESS) Delta Sigma Pi; Reporter, *Feature Editor, News Editor, Editor-in-Chief*; *Technila*

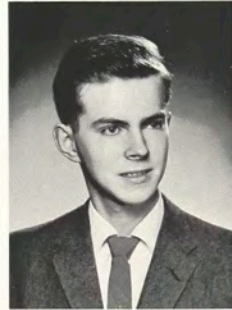

HLASNICEK, STEPHEN, *West Mifflin, Pennsylvania*
(PHOTOGRAPHY) Photographic Society

HOPPE, RICHARD, *Rochester, New York*
(MECHANICAL) Student Council; Rifle Club

HORGAN, PAUL F., *Hartford, Connecticut*
(PRINTING) Phi Sigma Kappa; Pi Club



HORRALL, ROBERT L., *Arlington, Virginia*
(PHOTOGRAPHY)

HORVATH, JENO L., *Rochester, New York*
(ELECTRICAL) Fencing; Lettermen's Club

HUGHES, FRANK J., *Union, New Jersey*
(PRINTING) Pi Club



ASSOCIATE IN APPLIED SCIENCE



HUGHES, JERRY G., *San Rafael, California*
(PHOTOGRAPHY)

HUIE, STEPHEN C., *Haines City, Florida*
(PHOTOGRAPHY)

HUMPHREY, M. MARTHA, *Silver Springs,
New York* (ART AND DESIGN)

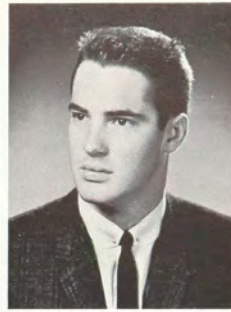

HUNKINS, DAVID L., *Star Lake, New York*
(ELECTRICAL) Ski Club

HUNT, JANE, *Skaneateles, New York* (RETAILING)
Phi Upsilon Phi, *President*; Women's Dorm Council,
Vice-President; Eta Mu Pi, *Secretary*; Forensic



HUSE, HOLCOMB, *Ogdensburg, New York*
(PHOTOGRAPHY) Photographic Society



HUWYLER, JOSEF S., *Watertown, New York*
(ELECTRICAL)

HYNES, JOHN M., *Erie, Pennsylvania*
(PHOTOGRAPHY)



JACOBSON, LOUIS, *Springfield, New Jersey*
(PRINTING) Gamma Epsilon Tau; Reporter; Fencing;
Hillel; Pi Club



JAMES, BRUCE, *Cleveland, Ohio* (PRINTING) Reporter

JENNINGS, GEORGE H., *Norwich, Connecticut*
(PHOTOGRAPHY)

JENNINGS, ROBERT K., *Angelica, New York*
(ELECTRICAL)



JEWETT, WILLIAM J., *Rochester, New York*
(ELECTRICAL)

JOHNSON, HAROLD, *Canandaigua, New York*
(ELECTRICAL)

JONES, BARBARA A., *Holcomb, New York*
(BUSINESS)



ASSOCIATE IN APPLIED SCIENCE



JONES, WILLIAM, *Huntington Station, New York*
(PRINTING) Gamma Epsilon Tau; Pi Club, *Treasurer*;
Dorm Council

JUD, RICHARD, *Henrietta, New York* (MECHANICAL)
Hockey Club

JULIAN, RONALD, *Rochester, New York*
(ART AND DESIGN)



KABAI, WALTER J., JR., *South Meriden, Connecticut* (PRINTING) Gamma Epsilon Tau;
Reporter; Newman Club; Sigma Pi

KAISER, JUDITH H., *Rochester, New York*
(BUSINESS) Reporter; S.A.M.

KAJENCKI, CHRISTINE E., *Erie, Pennsylvania*
(ART AND DESIGN) Ski Club; Newman Club

KAMINSKI, PAUL D., *Rochester, New York*
(MECHANICAL) Kappa Sigma Kappa; Wrestling

KAULITZ, GARRY C., *Rochester, New York*
(ART AND DESIGN)

KELLEY, LAURENCE R., *Boston, Massachusetts*
(PRINTING) Gamma Epsilon Tau; Freshman
Basketball

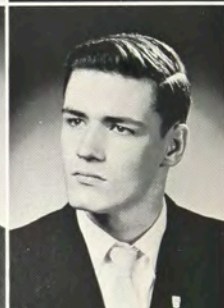
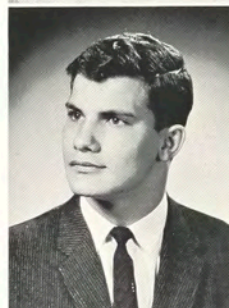

KELLOGG, BARBARA J., *Schenectady, New York*
(ART AND DESIGN) Delta Omicron

KELLY, LEWIS M., *Rochester, New York*
(MECHANICAL) Newman Club

KELLY, NANCY M., *Auburn, New York*
(ART AND DESIGN)



KELLY, PATRICIA A., *Williamsburg, Virginia*
(ART AND DESIGN) Fencing; Lettermen's Club

KEMP, STEPHANIE J., *Dansville, New York*
(RETAILING)

KENDRICK, ELAINE V., *Rochester, New York*
(BUSINESS) Delta Omicron, *Secretary-Treasurer*



ASSOCIATE IN APPLIED SCIENCE



KEOUGH, ROBERT P., *Syracuse, New York*
(PHOTOGRAPHY) Photographic Society; Modern
Jazz Society

KESTER, JOHN N., *Rochester, New York* (BUSINESS)

KIEFER, PATRICIA A., *Rochester, New York*
(BUSINESS)



KINDT, JOHN H., *Kingston, New York* (ELECTRICAL)



KINGSTON, DONALD P., *Rochester, New York*
(MECHANICAL)

KINN, MARY A., *Rochester, New York* (BUSINESS)
Alpha Psi, *Historian, Secretary*; Newman Club



KINNEY, WILLIAM C., *Norwich, Connecticut*
(PHOTOGRAPHY)



KIRBY, RAYMOND, *Malone, New York*
(MECHANICAL) A.S.T.M.E.



KNAPP, SANDRA L., *Rochester, New York*
(ART AND DESIGN)



KNAPP, SHIRLEY J., *Rochester, New York*
(BUSINESS)



KNIGHT, GLENN E., *Rochester, New York* (BUSINESS)



KOB, EDWARD, *Chicago, Illinois* (PHOTOGRAPHY)



KOLB, STEVEN E., *Penfield, New York*
(MECHANICAL)



KONN, RICHARD T., *Canajoharie, New York*
(MECHANICAL)

KOSBAB, RICHARD, *Rochester, New York*
(ELECTRICAL)



ASSOCIATE IN APPLIED SCIENCE



KRISSI, EDWARD F., *Saugerties, New York*
(ELECTRICAL) Ski Club



KRUDNER, CHARLES E., *Staten Island, New York*
(PRINTING)



KRUPNICK, FREDERICK S., *Rochester, New York*
(CHEMISTRY)



KRYZANIWSKY, BOHDAN R., *Rochester, New York*
(MECHANICAL)

KUBASIK, NORMAN P., *Dunkirk, New York*
(CHEMISTRY) Newman Club; Freshman Basketball;
Intramural Basketball

KUBAT, RICHARD H., *Valley Stream, New York*
(PRINTING) Kappa Sigma Kappa; Freshman
Basketball; Freshman Baseball; Varsity Baseball



KUNTZ, THEODORE G., *Canandaigua, New York*
(CHEMISTRY) Freshman Basketball; Newman Club;
A.C.S.

KURNIK, WALTER, *Lackawanna, New York*
(CHEMISTRY)

KUSAK, DONALD S., *Rochester, New York*
(MECHANICAL)



KWIATKOUSKI, DAVID R., *Canajoharie, New York*
(ELECTRICAL) Dorm Council; WRIT

LADUE, DARLENE A., *Rochester, New York*
(BUSINESS)

LAFFLER, ROBERT R., *Clifton, New Jersey*
(PRINTING) Gamma Epsilon Tau; Pi Club; Reporter



LAMBERT, BENJAMIN, *Westford, Massachusetts*
(PRINTING) Phi Sigma Kappa; Pi Club; U.G.H.

LANCE, GARY M., *Marathon, New York*
(CHEMISTRY) American Chemical Society

LANE, ELAINE A., *Poughkeepsie, New York*
(ART AND DESIGN) Newman Club



ASSOCIATE IN APPLIED SCIENCE



LANG, DOUGLAS J., *Edmonton, Alberta, Canada*
(PHOTOGRAPHY) WRIT, *Director*; Photographic
Society, *Chairman of Salon Committee*

LANGONE, JAMES, *Wilbraham, Massachusetts,*
(PHOTOGRAPHY) Delta Lambda Epsilon; Photographic
Society

LANTZ, PETER D., *Berwyn, Pennsylvania*
(PRINTING) Reporter; Pi Club



LAPP, DIANE E., *Henrietta, New York* (BUSINESS)



LAUER, KATHY J., *Rochester, New York* (S.A.C.)
Student Society of Designer Craftsmen



LAWRENCE, KATHARINE, *Waterloo, New York*
(BUSINESS) Phi Upsilon Phi, *Sergeant-at-Arms*;
Newman Club

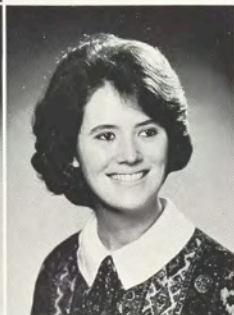

LEBEDYK, ANTHONY, *Rochester, New York*
(MECHANICAL) Student Council



LEBOWITZ, RICHARD J., *Brooklyn, New York*
(PRINTING) Tau Epsilon Phi; Ski Club; Hillel



LEE, ROBERT E., *Albany, New York* (MECHANICAL)
Freshman Baseball; Dorm Council, *Vice-President*;
Newman Club

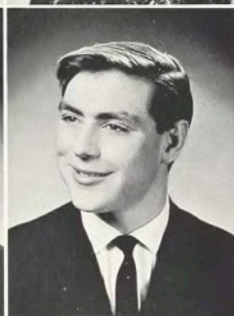

LEEMING, ARTHUR B., *Rochester, New York*
(MECHANICAL)



LENHARD, CHARLES J., *Corfu, New York*
(ELECTRICAL)



LEONE, LOUIS W., *Churchville, New York*
(ELECTRICAL)



LETHBRIDGE, JAMES C., *Melrose, Massachusetts*
(PRINTING) Pi Club

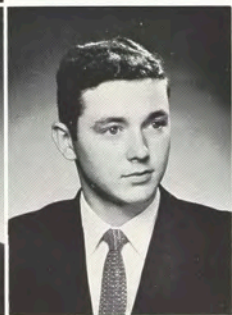

LEWIS, JEROME J., *Pampa, Texas* (PHOTOGRAPHY)
Sigma Pi; Newman Club, *Treasurer*;
Photographic Society



LEWIS, TERRY E., *Columbia, Tennessee*
(PHOTOGRAPHY) Photographic Society

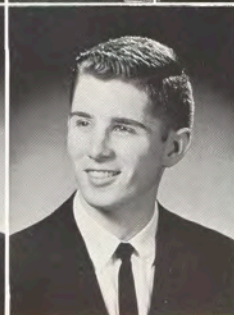

ASSOCIATE IN APPLIED SCIENCE



LLOYD, STEPHEN J., *Pittsburgh, Pennsylvania*
(PRINTING) Pi Club; Intramural Basketball

LOVE, GLENN R., *Mt. Morris, New York*
(ELECTRICAL)

LOVE, NICHOLAS J., *Rochester, New York*
(ELECTRICAL)



LOWE, MATTHEW P., *Winthrop, Massachusetts*
(PRINTING) Newman Club

LUCAS, GEORGE N., *Warsaw, New York*
(ART AND DESIGN)

LUDWICK, GARY A., *Emmaus, Pennsylvania*
(PHOTOGRAPHY) Reporter, *Photo Editor*; *Technila*;
WRIT; WITR; Photographic Society



LUNN, THOMAS, *Amsterdam, New York* (PRINTING)
Pi Club; Intramural Basketball

LUTZ, TERRY J., *Henrietta, New York* (ELECTRICAL)

LYONS, DANIEL J., *Williamsport, Pennsylvania*
(PRINTING) Men's Dorm Council, *Vice-President*;
Reporter; Student Council; Pi Club



MACDONALD, RICHARD F., *Rochester, New York*
(PRINTING) Pi Club; Intramural Basketball

MAHONEY, DAVID C., *Rochester, New York*
(CHEMISTRY) Freshman Basketball

MAIER, RICHARD, *Rochester, New York*
(MECHANICAL) Kappa Sigma Kappa; Freshman
Basketball, *Co-Captain*

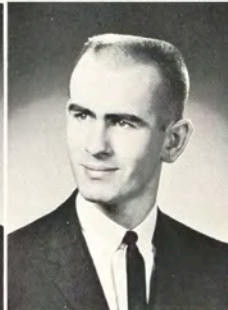

MAIER, RICHARD C., *Rochester, New York*
(RETAILING) National Society of Interior Designers

MALLORY, JOHN C., *Deposit, New York* (BUSINESS)
Men's Dorm Council, *Treasurer*

MALOLEPSZY, RAYMOND E., *Rochester, New York*
(PRINTING) Newman Club



ASSOCIATE IN APPLIED SCIENCE



MANGES, DONALD E., *Bethlehem, Pennsylvania*
(CHEMISTRY) American Chemical Society;
Skating Club

MANN, RICHARD M., *York, Pennsylvania*
(PRINTING) Pi Club; Ski Club; Dormitory Council

MANN, ROBERT G., *Binghamton, New York*
(BUSINESS) Dorm Council, *Secretary*; Student Council



MANUSE, JOSEPH T., *Rochester, New York*
(ART AND DESIGN)



MARSH, SARAH R., *Rochester, New York*
(RETAILING) Ski Club



MARSHALLECK, ALTON B., *Jamaica, West Indies*
(BUSINESS) Soccer



MARTIN, JOHN P., *Worcester, Massachusetts*
(PRINTING) Newman Club; Pi Club



MASON, THOMAS J., *Sackets Harbor, New York*
(CHEMISTRY)



MASTRELLA, AGNES M., *Rochester, New York*
(RETAILING) Newman Club, *Secretary*



MATTHEWS, JON W., *Rye, New York*
(PHOTOGRAPHY) Photographic Society



MATTHIES, ALAINE S., *Pittsford, New York*
(RETAILING)



MAUL, ELAINE F., *Buffalo, New York*
(ART AND DESIGN)



MAY, MARILYN P., *Millville, Pennsylvania*
(ART AND DESIGN)



MAYER, MELVIN F., *Rochester, New York*
(BUSINESS)



MAYER, ROBERT E., *Rochester, New York*
(PRINTING)



ASSOCIATE IN APPLIED SCIENCE



MAZZARELLI, GARY M., *Valley Stream, New York*
(MECHANICAL) Freshman Baseball



McCARTNEY, MARY K., *Rochester, New York*
(BUSINESS) Delta Omicron; U.G.H.; Ski Club;
Newman Club



McEWEN, VIRGINIA A., *Penfield, New York*
(BUSINESS)



McGILLICUDDY, DANIEL W., *Rochester, New York*
(BUSINESS) Delta Sigma Pi; Reporter, *Public Relations*
Director; Student Council, *Division Head*; Parents
Weekend, *Chairman*; Young Republicans, *Treasurer*

McKAY, DONALD C., *Rochester, New York*
(MECHANICAL) Ski Club

McKAY, THOMAS J., *Rochester, New York*
(CHEMISTRY)

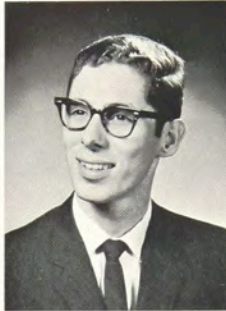

McLEAN, WILLIAM J., *St. Lambert, Quebec, Canada*
(PRINTING) Hockey Club



MEAGHER, ROBERT J., *Rochester, New York* (ELEC-
TRICAL) Tau Kappa Alpha, *Vice-President*; Forensic
Society; I.R.E.; Student Council; Amateur Radio
Association

MEARNS, JAMES W., *Wilmington, Delaware*
(PHOTOGRAPHY) Photographic Society



MERRITT, BARRY S., *Rochester, New York* (S.A.C.)

MESOLELLA, RONALD E., *Rochester, New York*
(CHEMISTRY) American Chemical Society

MESSIKOMMER, HANS U., *Zurich, Switzerland*
(PRINTING)

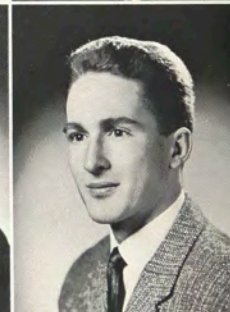

METZGER, BERNARD H., *Rochester, New York*
(MECHANICAL) Rifle Club, *President*

METZGER, PAUL T., *Rochester, New York*
(ELECTRICAL)

MEYER, HERMAN P., *Rifton, New York*
(ELECTRICAL) Amateur Radio Association

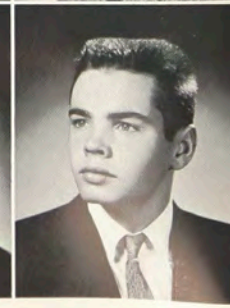

ASSOCIATE IN APPLIED SCIENCE



MICHALSKE, DOUGLAS M., *Cleveland, Ohio*
(PRINTING) Baseball; Soccer; Hockey Club; Pi Club

MIDDLETON, JAMES F., *Malden, Massachusetts*
(PRINTING) Sigma Pi, *Social Chairman*; Inter-Fraternity Softball and Basketball; Pi Club; Newman Club

MIHR, NORA A., *Rochester, New York* (BUSINESS)



MILES, DAVID C., *Buffalo, New York* (PRINTING)
Phi Sigma Kappa; Intramural Basketball; Pi Club

MILLER, JOAN C., *Rochester, New York* (ART AND DESIGN)
Delta Omicron; A.S.A.S.; Fencing Team

MILLER, ROBERT J., *Easton, Pennsylvania*
(PRINTING) Hockey Club



MINGES, DAVID C., *Rochester, New York*
(MECHANICAL)

MOHR, CARL N., *Liverpool, New York* (MECHANICAL)

MORGAN, ARTHUR E., *Bay Shore, New York*
(PRINTING) Pi Club; Reporter

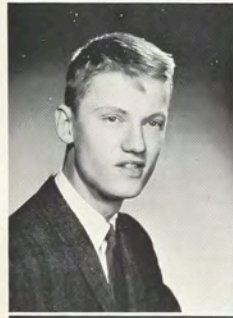

MORRIS, ROGER B., *East Syracuse, New York*
(ART AND DESIGN) A.S.A.S.

MOSHEY, EDWARD A., *Rochester, New York*
(PHOTOGRAPHY) Wrestling

MOSKAL, EDWARD J., *Utica, New York*
(ELECTRICAL)



MOST, EDWARD A., *Valley Stream, New York*
(ELECTRICAL) I.R.E.; Tau Epsilon Pi

MUNCH, BARBARA A., *Pittsford, New York*
(BUSINESS) Student Council; Newman Club

MUNGER, ROBERT A., *Rochester, New York*
(MECHANICAL)

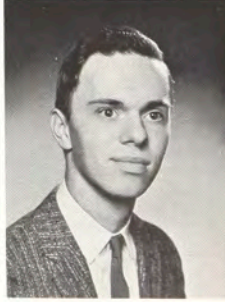

ASSOCIATE IN APPLIED SCIENCE



MUSCATE, LOUIS S., *Rochester, New York*
(PRINTING) S.A.M.; Fencing



MYERS, CHARLES L., *Martville, New York* (CHEMISTRY) Student Council; American Chemical Society; Intramural Basketball



NANCE, DAVID, *Charlotte, North Carolina*
(PHOTOGRAPHY) Phi Sigma Kappa; Reporter, Co-Photo Editor; Techmila; Student Council; Photographic Society



NARDECCHIA, SEBASTIAN J., *Hornell, New York*
(MECHANICAL) Theta Gamma; Baseball

NELLIS, DAVID C., *Herkimer, New York*
(ELECTRICAL) Fencing; Rifle Club

NEWTON, SARA M., *Jamesville, New York*
(ART AND DESIGN) Delta Omicron



NIELSEN, CYNTHIA, *Scottsville, New York*
(ART AND DESIGN)

NIVER, RAYMOND, *Rochester, New York*
(ART AND DESIGN)

NOEL, DANIEL A., *North Conway, New Hampshire*
(PHOTOGRAPHY)

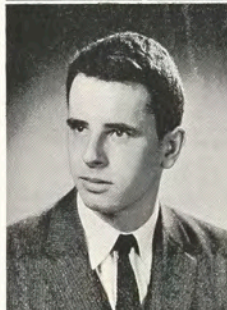

NOTT, WILLIAM H., *Stafford, New York*
(ELECTRICAL) Intramural Volleyball; Rifle Club, Treasurer

O'BRIEN, DAVID P., *Canandaigua, New York*
(CHEMISTRY) American Chemical Society



OLIN, GRETCHEN E., *Horseheads, New York*
(RETAILING) Delta Omicron, Recording Secretary; Ski Club; Inter-Sorority Council, President; Student Council

OLIN, WILLIAM, *Rochester, New York* (MECHANICAL)

OLIVER, GEORGE, *Marathon, New York* (PRINTING)

OLSON, BETSY, *Rochester, New York*
(ART AND DESIGN) A.S.A.S.; Fencing



ASSOCIATE IN APPLIED SCIENCE



OSTROSKI, EDMUND A., *Hicksville, New York*
(PRINTING) Techmila; Pi Club; WRIT

OVERACKER, JOHN F., *Rochester, New York*
(ELECTRICAL)

OWEN, PATRICIA L., *Rochester, New York* (FOODS)
Delta Omicron



OWEN, SUSAN M., *Rochester, New York*
(RETAILING) Newman Club

PALMER, COURTNEY T., *Webster, New York*
(BUSINESS) Modern Jazz Society, *Treasurer*

PAQUET, PHILIP R., *West Roxbury, Massachusetts*
(ELECTRICAL) Ski Club, *Vice-President*

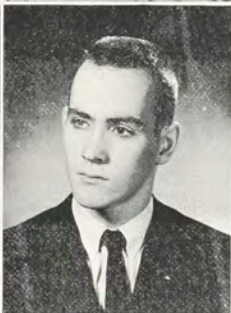
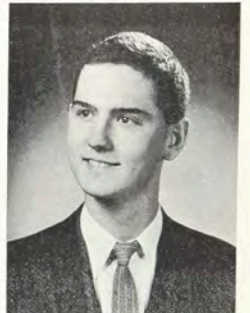

PARSON, MARGARET, *Cherry Valley, New York*
(ART AND DESIGN)

PARSONAGE, HARRY, *Rochester, New York*
(PHOTOGRAPHY) Delta Lambda Epsilon

PASCHALL, PAUL J., *Oradell, New Jersey*
(PRINTING) Pi Club



PEARSON, LINDA A., *Warren, Rhode Island*
(ART AND DESIGN) Alpha Psi, *President*;
Inter-Sorority Council

PEARSON, MILTON L., *Rochester, New York*
(PHOTOGRAPHY) S.M.P.T.E.

PEARSON, ROGER G., *Rochester, New York*
(CHEMISTRY) Reporter



PECK, WILLIAM, *Dresden, New York* (MECHANICAL)
Choraliers; A.S.T.M.E.

PERRY, JOHN S., *Rochester, New York* (MECHANICAL)

PETROFF, OLEG B., *Rochester, New York*
(ELECTRICAL) Amateur Radio Association,
Vice-President; Student Council; I.R.E.



ASSOCIATE IN APPLIED SCIENCE



PETTIT, JAMES A., *Croton-on-Hudson, New York*
(MECHANICAL) Gourmet Society



PFENNINGER, MARY, *Rochester, New York*
(BUSINESS)



PHELPS, STEPHEN, *Black River, New York*
(ELECTRICAL) Newman Club; I.R.E.



PHILLIPS, BONNIE R., *Rochester, New York*
(CHEMISTRY) Spring Weekend Committee;
American Chemical Society

PIECHOTA, JOHN L., *Rochester, New York*
(MECHANICAL) Golf; A.S.T.M.E.

PIERSOL, WALTER W., *Erie, Pennsylvania*
(ART AND DESIGN)

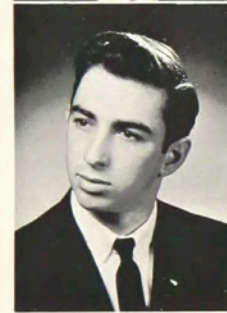

PILTIN, ROBERT, *Plainfield, New Jersey* (PRINTING)
Tau Epsilon Phi; Hillel

PISCONSKI, JOSEPH F., *Olean, New York*
(MECHANICAL) Phi Sigma Kappa, House Manager

PITTMAN, GEORGE A., *Ramsey, New Jersey*
(PHOTOGRAPHY) Delta Lambda Epsilon

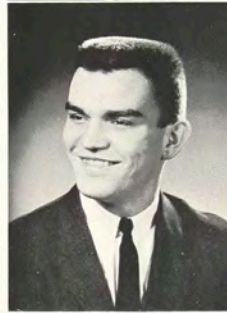

PITTS, HUGH T., *Burlington, Ontario, Canada*
(PHOTOGRAPHY) Photographic Society

PITULEY, CORINNE S., *Rochester, New York*
(BUSINESS) Newman Club; Skating Club

PLANE, STEVEN G., *Rochester, New York* (BUSINESS)



PLOTZKER, GAIL S., *Webster, New York* (BUSINESS)

PLUMMER, CHARLES M., *Albion, New York*
(ELECTRICAL) Lettermen's Club; Varsity Baseball

PLUMMER, DAVID, *Gary, Indiana* (PRINTING)
Sigma Pi; Pi Club



ASSOCIATE IN APPLIED SCIENCE



POLGER, JOHN E., *River Edge, New Jersey* (PHOTOGRAPHY) Tau Epsilon Phi; Hillel; Photographic Society

POLISSENI, EUGENE R., *Rochester, New York* (BUSINESS) Kappa Sigma Kappa

POOLER, CHARLES G., *Liverpool, New York* (ELECTRICAL) Student Christian Fellowship



PRESTON, CAROL J., *Rochester, New York* (BUSINESS) Student Christian Fellowship



PRINCIPIO, NELSON F., *Geneva, New York* (ELECTRICAL) Wrestling



PRINTY, RICHARD J., *Rochester, New York* (ELECTRICAL) Wrestling; Inter-Varsity Christian Fellowship



PURDY, DONALD, *Cato, New York* (BUSINESS) Young Republicans Club



QUADRINI, DAVID A., *Rochester, New York* (ELECTRICAL)



RACO, THOMAS, *Rochester, New York* (ART AND DESIGN)



RAYNER, RICHARD, *La Grange Park, Illinois* (PRINTING) Sigma Pi



RECKENBEIL, ROBERT A., *Irvington, New Jersey* (PRINTING) Technila; Pi Club



RIEGELSPERGER, JOHN E., *Wayland, New York* (BUSINESS)



REITZ, THOMAS W., *Webster, New York* (MECHANICAL)



REMINGTON, DUNCAN S., *Rochester, New York* (ELECTRICAL)



RENNIE, HENRY G., *Carthage, New York* (CHEMISTRY)

ASSOCIATE IN APPLIED SCIENCE



REYNOLDS, RONALD G., *Ilion, New York*
(ELECTRIC) Intramural Basketball

RICKARD, JOSEPH A., *Deposit, New York*
(ART AND DESIGN)

RIGNEY, JAMES, *Canandaigua, New York*
(ART AND DESIGN)



RITTER, DAVID L., *Pittsburgh, Pennsylvania*
(PRINTING) Techmila; Pi Club; WRIT

RITTER, DONALD, *Hilton, New York* (BUSINESS)
Ski Club

RITTER, DOROTHY M., *Romulus, New York*
(BUSINESS) Phi Upsilon Phi; Techmila



RITTLER, JACK C., *Rochester, New York*
(MECHANICAL) Rifle Club, *Secretary*

RITZ, NANCY M., *Rochester, New York*
(BUSINESS) Alpha Psi; Inter-Sorority Council;
Newman Club; S.A.M.; R.A.A., *Secretary-Treasurer*; Student Council



ROBERSON, WAYNE C., *Worcester, Massachusetts*
(RETAILING) Eta Mu Pi; Modern Jazz Society; Newman Club; National Society of Interior Designers

ROBERT, DAN W., *Cincinnati, Ohio* (MECHANICAL)
Phi Sigma Kappa

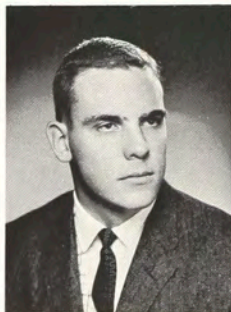

ROBERTS, S. BANNA, *Monrovia, Liberia* (PRINTING)



RODECKER, DOROTHY A., *Geneva, New York*
(RETAILING)



ROMBALL, CAROLE G., *Rochester, New York*
(CHEMISTRY) Phi Upsilon Phi

ROSENSTREICH, AARON L., *Norwich, Connecticut*
(S.A.C.)

ROSSER, JACQUELYN, *Saratoga Springs, New York*
(RETAILING) Phi Upsilon Phi; Eta Mu Pi; Women's Dorm Council; Modern Jazz Society



ASSOCIATE IN APPLIED SCIENCE



ROTOLO, DOROTHY, *Rochester, New York*
(BUSINESS) Reporter

RUPE, STEPHEN J., *Trumbull, Connecticut*
(PRINTING) Freshman Baseball

RUSSER, JOHN M., *Rochester, New York* (BUSINESS)



RYBAK, WILLIAM J., *Rochester, New York*
(ELECTRICAL) Chess Club; Wrestling

SABANOSH, THOMAS M., *Garfield, New Jersey*
(PRINTING) Gamma Epsilon Tau; Pi Club; Men's
Dorm Council, *Treasurer*

SAGGESE, PHILIP G., *Red Hook, New York*
(BUSINESS) Delta Sigma Pi; Young Republicans Club



SAIFMAN, DAVID, *Rochester, New York*
(ART AND DESIGN)

SAMMARTINO, BRYAN, *Ridgefield, New Jersey*
(PHOTOGRAPHY) Photographic Society

SANELLI, PAUL, *Holcomb, New York* (BUSINESS)



SAPP, JOHN W., *Lyons, New York* (MECHANICAL)
Sigma Pi

SASSO, LAWRENCE M., *Lynbrook, New York*
(PRINTING) Kappa Sigma Kappa; Freshman Baseball;
Pi Club

SASSONE, DANIEL A., *Rochester, New York*
(ELECTRICAL) I.R.E.



SAUNDERS, DOUGLAS M., *Johnson City, New York*
(ELECTRICAL) Inter-Varsity Christian Fellowship

SCAVRON, CHARLES, *Hillside, New Jersey*
(PHOTOGRAPHY) Delta Lambda Epsilon; WRIT

SCHABEL, BARBARA, *Rochester, New York* (S.A.C.)
Student Society of Designer Craftsmen; International
Affairs Club



ASSOCIATE IN APPLIED SCIENCE



SCHAPP, SUSANNE L., *Red House, New York* (ART AND DESIGN) Inter-Varsity Christian Fellowship



SCHIFFBAUER, KENNETH G., *Union, New Jersey* (PHOTOGRAPHY) Photographic Society; WRIT



SCHUTTE, LINDA A., *Niagara Falls, New York* (ART AND DESIGN) Delta Omicron



SCHUYLER, DIANE M., *LeRoy, New York* (BUSINESS) Alpha Psi

SCHWEIKERT, KENNETH G., *Jamesburg, New Jersey* (PRINTING) Freshman Baseball

SEAMAN, DAVID B., *Norwood, Massachusetts* (PRINTING) Pi Club; Newman Club



SENTAR, THOMAS E., *Port Ewen, New York* (ELECTRICAL)



SHANNON, JOHN H., *Rochester, New York* (MECHANICAL)



SHEPARD, MARY, *Rochester, New York* (BUSINESS)



SHERMAN, RONNIE A., *University Heights, Ohio* (PHOTOGRAPHY) Reporter; Techmila; Tau Epsilon Phi; Men's Dorm Council; Religious Activities Association, *President*; Hillel



SHOLLEY, WILLIAM T., *Hershey, Pennsylvania* (PRINTING) Student Council



SICILIANO, RODOLFO G., *Rochester, New York* (ART AND DESIGN)

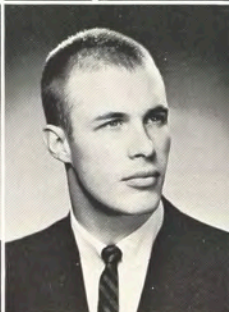

SIEGFRIED, RONALD C., *Rome, New York* (CHEMISTRY) Intramural Basketball



SIGLER, DOUGLAS E., *Red Hook, New York* (S.A.C.)



SINGLETON, JAMES S., *Rochester, New York* (ELECTRICAL)



ASSOCIATE IN APPLIED SCIENCE



SJOSTROM, WILLIAM J., *Sayre, Pennsylvania*
(MECHANICAL) A.S.T.M.E.

SKIDMORE, PHILLIP E., *Painted Post, New York*
(PRINTING) Kappa Sigma Kappa; Pi Club

SKILLMAN, GARY R., *Rochester, New York*
(ELECTRICAL) Freshman Baseball; Varsity Baseball



SLOAN, WILLIAM K., *Seneca Falls, New York*
(PRINTING) Kappa Sigma Kappa, *Secretary*; Reporter;
Student Council; Pi Club; I.F.C.



SMEARING, ROBERT W., *Lakeville, New York*
(CHEMISTRY) Newman Club; American Chemical
Society



SMITH, ELWYN M., *Peekskill, New York*
(ART AND DESIGN)

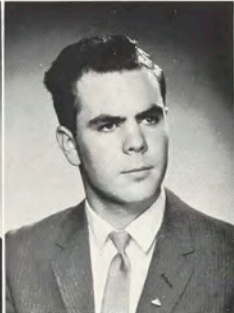

SMITH, MARCIA R., *Rochester, New York*
(RETAILING)



SNYDER, JOHN S., *Central Islip, New York*
(ELECTRICAL) Kappa Sigma Kappa; WRIT; Men's
Dorm Council



SOKOLOWSKI, RONALD, *North Haven, Connecticut*
(PHOTOGRAPHY) Newman Club; Ski Club; Men's
Dorm Council; Student Council; WRIT; Photo-
graphic Society



SOMMER, WILLIAM E., *Rochester, New York*
(ELECTRICAL) Newman Club; Rifle Club



SONNEMAN, KARIN, *Rochester, New York*
(BUSINESS) Phi Upsilon Phi; I.S.C.



SOVOCOOL, GEORGE W., *Clay, New York*
(CHEMISTRY) American Chemical Society



SPAGNOLI, CHARLES R., *Syracuse, New York*
(MECHANICAL)



SPAICHES, ALBERT E., *Rochester, New York*
(ELECTRICAL) I.R.E.



SPARKLIN, ROBERT C., *Rochester, New York*
(MECHANICAL)



ASSOCIATE IN APPLIED SCIENCE



SPARROW, RICHARD M., *Syracuse, New York*
(PHOTOGRAPHY) Photographic Society

SPENCER, KENNETH C., *Milford, Connecticut*
(PHOTOGRAPHY) Delta Lambda Epsilon; Fencing;
Photographic Society

SPERR, PHILIP F., *Rochester, New York* (ELECTRICAL)



SPIGLIN, KAREN, *Rochester, New York*
(ART AND DESIGN) A.S.A.S.

SPINDEL, DAVID M., *Brooklyn, New York*
(PHOTOGRAPHY) Hillel; Photographic Society

STAHL, RICHARD W., *Amsterdam, New York*
(ART AND DESIGN) Phi Sigma Kappa



STANAT, PHILIP, *Rochester, New York* (BUSINESS)
Fencing

STANEK, WAYNE T., *Elmhurst, Illinois* (PRINTING)
Sigma Pi; Fencing; Student Council; Pi Club; Intra-
mural Basketball

STARR, JAMES D., *Endicott, New York* (ELECTRICAL)



STELL, MICHAEL A., *Sodus Point, New York*
(ART AND DESIGN) Student Council

STEPHENS, JOHN L., *Geneva, New York*
(ELECTRICAL) Choraliers; Rifle Club

STERN, NORMAN M., *Portland, Maine*
(PHOTOGRAPHY) Hillel; Photographic Society

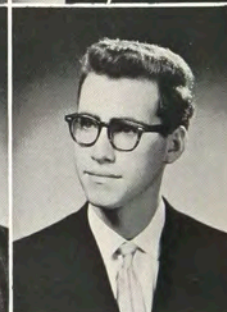

STEUERWALD, DAVID A., *Great Barrington, Massa-
chusetts* (PRINTING) Tau Epsilon Phi, Chaplain; Ski
Club; Rifle Club

STEWART, LEIGH, *Fulton, New York* (CHEMISTRY)
Kappa Sigma Kappa, *Historian*; American Chemical
Society; Modern Jazz Society

STILSON, JUDITH, *Rochester, New York* (BUSINESS)



ASSOCIATE IN APPLIED SCIENCE



STOCKWELL, DANIEL, *Jamestown, New York*
(RETAILING) Eta Mu Pi; Student Council

STOPKA, BENJAMIN F., *Rochester, New York*
(ELECTRICAL)

STRANG, EDWARD G., *Deposit, New York*
(ART AND DESIGN)



STULTZ, PETER F., *Rochester, New York*
(MECHANICAL) Forensic Society



SURGENT, LOUIS, *Rochester, New York*
(ELECTRICAL)

SWAN, SALLY M., *Rochester, New York*
(CHEMISTRY) Skating Club; American Chemical Society



SWARTHOUT, RONALD W., *Allentown, New York*
(MECHANICAL)



TADDIA, JOSEPH R., *Bridgeport, Connecticut*
(PRINTING) Baseball; Basketball

TAILLIE, STEVEN A., *Avon, New York* (CHEMISTRY)
American Chemical Society



TAN, P. DAVID, *Lackawanna, New York*
(ART AND DESIGN)



TANEA, CAROL, *Canandaigua, New York*
(BUSINESS) Delta Omicron



THIS, BEVERLY R., *Cleveland, Ohio* (RETAILING)



THOMPSON, JOHN R., *Ontario, Canada* (ELECTRICAL)

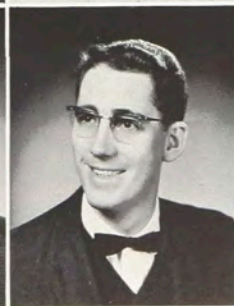

THOMPSON, WILLIAM E., *Corning, New York*
(ELECTRICAL)

TORKINGTON, WAYNE A., *Rochester, New York*
(BUSINESS)

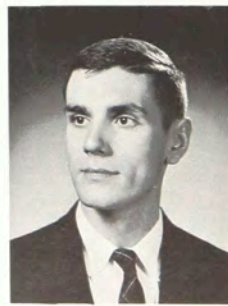

ASSOCIATE IN APPLIED SCIENCE



TOWNS, RICHARD, *Eden, New York* (PHOTOGRAPHY)

TREMSEL, PAUL A., *Lockport, New York*
(ELECTRICAL) Newman Club; I.R.E.



TRIMBLE, RUSSELL L., *Ontario, New York*
(ELECTRICAL) Hockey Club; Student Council; I.R.E.



TWEEDIE, ROBERT C., *Delhi, New York*
(CHEMISTRY) Kappa Sigma Kappa; American
Chemical Society

TYACK, CHARLES A., *Pipersville, Pennsylvania*
(ELECTRICAL) WITR, Technical Director

VADAS, GRAYDON F., *Rochester, New York*
(ELECTRICAL) Baseball; WITR; I.R.E.

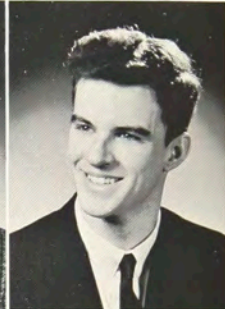

VALLA, VICTOR R., *Cranford, New Jersey*
(ART AND DESIGN)

VAN KUREN, LYNN R., *Vestal, New York*
(ART AND DESIGN)

VIDMANTAS, EUGENE, *Rochester, New York*
(MECHANICAL)



VILLAREALE, PATRICIA A., *Rochester, New York*
(BUSINESS)

VLACH, JAMES J., *Euclid, Ohio* (PRINTING)
Tau Epsilon Phi; Reporter

VOGELAAR, PETER, *Rochester, New York*
(ART AND DESIGN)

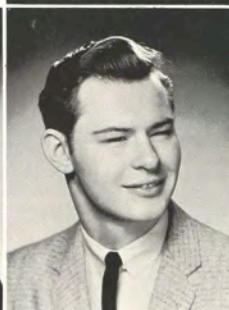

VOLKHARDT, MICHAEL, *Grand Rapids, Michigan*
(PRINTING) Phi Sigma Kappa, Secretary; Reporter;
Fencing; Student Council

VONA, JOSEPHINE, *Oswego, New York* (BUSINESS)
Phi Upsilon Phi

WADSWORTH, BRUCE, *Rochester, New York*
(MECHANICAL)



ASSOCIATE IN APPLIED SCIENCE



WAHL, ROBERT W., *Rochester, New York*
(ELECTRICAL)

WALKER, KENNETH D., *Rochester, New York*
(ELECTRICAL)

WALSH, ARTHUR, *Fair Lawn, New Jersey*
(PHOTOGRAPHY) Delta Lambda Epsilon; Reporter;
Photographic Society



WALTHER, R. JOHN, *Ambler, Pennsylvania*
(PRINTING) Sigma Pi; Newman Club; Pi Club



WANDELL, GEORGE W., *Valley Stream, New York*
(PRINTING) Kappa Sigma Kappa



WARREN, DAVID J., *Webster, New York* (BUSINESS)



WATERMAN, ALFRED J., *Rochester, New York*
(ELECTRICAL) Soccer



WEINZIMMER, MARK A., *Chicago, Illinois*
(PRINTING) Phi Sigma Kappa; Hillel



WELPE, WILLIAM R., *Rochester, New York*
(MECHANICAL) Intramural Basketball; Rifle Club



WETZSTEIN, CARL, *Rochester, New York*
(MECHANICAL)



WHITE, BYRON R., *Sodus, New York* (BUSINESS)
Men's Dorm Council



WHITE, PHILIP F., *Aurora, New York* (MECHANICAL)
A.S.T.M.E.



WHITE, ROBERT L., *Olean, New York* (ELECTRICAL)



WICKS, SIDNEY, *Rochester, New York* (PRINTING)
Pi Club; Hillel; Tau Epsilon Phi



WIGGINS, THOMAS A., *Herkimer, New York*
(CHEMISTRY) Reporter, News Editor



ASSOCIATE IN APPLIED SCIENCE



WILDEY, GAIL, *Rochester, New York* (CHEMISTRY)
Student Christian Fellowship; R.A.A.

WILL, DELORES, *Rochester, New York* (BUSINESS)

WILLARD, PETER W., *Nunda, New York*
(MECHANICAL) Soccer; Student Council



WILLIAMS, JAMES, *Jacksonville, Florida*
(PRINTING) Kappa Sigma Kappa; U.G.H., *Editor-in-Chief*; Pi Club; Men's Dorm Council

WILLIAMSON, CHARLES R., *Baldwinsville, New York* (ELECTRICAL)

WILSON, JAMES S., *Youngstown, Ohio* (PHOTOGRAPHY)
Delta Lambda Epsilon; Modern Jazz Society

WILSON, JAMES W., *Rochester, New York*
(CHEMISTRY) American Chemical Society; Choralliers

WILSON, RICHARD B., *Rochester, New York*
(PRINTING) Young Republicans Club, *President*

WING, WILLIAM C., JR., *Walnut Creek, California*
(PHOTOGRAPHY) Ski Club; Photographic Society;
Student Council; Student Christian Fellowship



WOOD, DENNIS K., *Batavia, New York*
(ART AND DESIGN)

WOOD, JAMES K., *Watkins Glen, New York*
(ART AND DESIGN)

WORTSMAN, HOWARD, *Avon, New York*
(PRINTING) Hillel



WRIGHT, CORINNE, *LeRoy, New York* (RETAILING)
Women's Dorm Council

WRIGHT, ELIZABETH, *Rochester, New York*
(BUSINESS) Alpha Psi; Newman Club

WRIGHT, LYNN P., *Rochester, New York*
(ART AND DESIGN) Art School Art Society; *Historian*



ASSOCIATE IN APPLIED SCIENCE

WRIGHT, WILLIAM D., *Lyndonville, New York*
(CHEMISTRY)

WROBEL, DAVID L., *Rochester, New York*
(BUSINESS) Delta Sigma Pi; S.A.M.; Student Council

YAHN, BETH A., *Rochester, New York*
(ART AND DESIGN) Alpha Psi; Newman Club
Modern Jazz Society

YAX, STEPHEN E., *Rochester, New York*
(ELECTRICAL) I.R.E.

YEHL, THOMAS W., *Rochester, New York* (CHEM-
ISTRY) Newman Club; American Chemical Society

YOERGER, WILLIAM E., *Rochester, New York*
(CHEMISTRY)

YOUMANS, DONNA L., *Scotia, New York* (ART AND
DESIGN) Lettermen's Club; Fencing Team

YOUNGHANS, CHARLES E., *Cheswick,
Pennsylvania* (PRINTING) Kappa Sigma Kappa;
Baseball

ZANGGER, URS, *Zurich, Switzerland* (PHOTOGRAPHY)
Delta Lambda Epsilon

ZECK, JESSE J., *Rochester, New York*
(ELECTRICAL) Soccer; Lettermen's Club; Amateur
Radio Association

ZEIGLER, DALE S., *Sodus, New York* (MECHANICAL)
A.S.T.M.E.

ZICARI, RICHARD E., *Rochester, New York*
(ELECTRICAL)

ZIENTARA, DENNIS, *Rochester, New York*
(MECHANICAL)

ZIMMERMAN, RUSSELL R., *Pittsburgh,
Pennsylvania* (PHOTOGRAPHY) WITR; Forensic
Society; Student Council

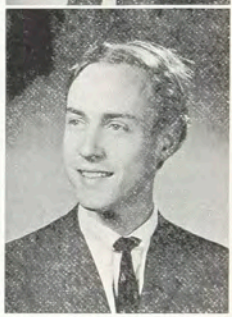



ADVERTISING

RIT PARKING

RESERVED AT ALL TIMES FOR

VISITORS ONLY

THIS ROW

BETWEEN



SIGNS

**VISITORS TO AVOID A TICKET
PLEASE REGISTER YOUR CAR
IN THE LIBRARY BUILDING**

8:AM TO 10:PM

**VIOLATORS
WILL BE FINED**



RIT Bookstore

EXTENDS CONGRATULATIONS
TO THE
CLASS OF 1962

ROCHESTER GRAPHIC ARTS

ROCHESTER SYRACUSE
1249 Clinton Ave. S. 101 Graphic Drive

EQUIPMENT
SUPPLIES
SERVICE

Davidson
Kodak
3-M
Thomas Collators
Nu-Arc
Challenger
Farbianca Inks

Compliments of

West Manor RESTAURANT

87 MAIN STREET WEST
"Next to Men's Dormitory"

Compliments of

FENWICK AND TOPPER

Compliments

JULIE'S SNACK BAR

HAMBURGERS—ICE CREAM
SOFT DRINKS—COFFEE
ASSORTED SANDWICHES

Lobby Ritter-Clark Memorial Building
155 Spring Street

OUR BIGGEST BARGAIN ELECTRIC AND GAS SERVICE

Because nothing does so much
at such little cost, day in
day out, electricity and gas
continue to be the biggest
bargain in your family budget.

ROCHESTER GAS AND ELECTRIC

314

Paul's

COLLEGE INN BARBER SHOP

*Is the place to come for the latest
RIT Campus News*

LOCATED IN THE MEN'S DORMITORY

BRICK CHURCH INSTITUTE

121 North Fitzhugh Street

ROOMS FOR MEN



Elevator—Pool Room—Lounge
Rooms \$10.00-\$12.00 weekly

ROCHESTER is sometimes referred to as "the city that has everything." In business, industry and the professions, this is especially true. No matter what kind of a career appeals to you, there is an excellent chance that you can begin it right here. And the beginning is half the battle won!

It goes without saying that the first step is your formal education—as much as you can get. Employers look for this first. The next thing they look for is "brightness." And one key to "brightness" is how much you actually know about the kind of work you're going after. This is something you don't inherit from anybody. It is information you gather in advance for yourself—from parents, teachers, counselors, and friends. Most important—employers themselves are always ready to explain their standards and requirements.

Your idea of the best career for your particular talents may change, as you acquire more and more information about different fields of work. But when you decide what you want to do, some employer in the Rochester area will really want you—because by analyzing yourself, you have made yourself valuable.

EASTMAN KODAK COMPANY

ROCHESTER 4, N. Y.

Professional Photographers—
Industrial Photographers—
Photo Finishers—
Members of Graphic Arts Industry

FOR FINE SERVICE, COMPLETE STOCKS, TECHNICAL ASSISTANCE
WE INVITE YOU TO COME TO

MARKS & FULLER, INC.

70 Scio Street

ROCHESTER 4, NEW YORK

Tele. HA 6-2600

SERVING THE PHOTOGRAPHERS OF ROCHESTER AND VICINITY SINCE 1860

*a cordial welcome for
you and yours*



Treadway Inn,
Rochester's cordial location for:

- PARTIES • SPECIAL OCCASIONS
- PARENTS VISITS • ALUMNI-ALUMNAE "HOME COMINGS"
- 140 air conditioned rooms
- Ample free guest parking
- Central location
- Traditional Treadway Good Food, Drink and Lodging
- Complete meeting facilities



Treadway Inn
384 East Avenue BA 5-2060

Logan's

FOR PRIVATE PARTIES

1420 Scottsville Road

THE A. L. MATHIAS COMPANY

HEADQUARTERS OFFICE

25 East Lee Street
Baltimore 2, Maryland

Food Service Management Contractors

Managing Dining Rooms in Schools
and Colleges on the Eastern Seaboard.
Call MU. 5-6468

QUICK CAFETERIA SERVICES

Complete Food and Vending Specialists

From a cup of coffee to a complete meal

645 MAPLE STREET • ROCHESTER 11, NEW YORK • BEverly 5-6000



Part of the fleet privileged to serve RIT students

Congratulations

Class of '62

317

a division of



AUTOMATIC RETAILERS OF AMERICA



SERVING ROCHESTER
HOMES, STORES AND
INSTITUTIONS FOR
OVER 50 YEARS!

WITH *Blue Boy* MILK... IT'S WHAT
YOU DON'T SEE THAT COUNTS!

Blue Boy

**HOMOGENIZED
VITAMIN D MILK**

476 Exchange St. Locust 2-6770

D'Apriles Grill

extends
Best Wishes
to the
Class of 1962

Our Specialties:

Pizza

Spaghetti

Meatball Sandwiches

234 Main Street West

Hold your next banquet or dance at the Powers Hotel

Here you are assured the finest accommodations,
the best in food and service, and moderate prices.

Drop in or phone our Banquet Department,
Locust 2-6400. All function rooms
air conditioned.

The Powers Hotel

W. Main & Fitzhugh Sts. Rochester, N. Y.

CIRCLE SUPER MARKET

330 SOUTH PLYMOUTH

Groceries, Fresh Meats
And Vegetables
At the Best Prices

Open to 10 p.m. every day including Sunday

FREE DELIVERIES
for all RIT students

318

if YOU DID NOT ORDER AN RIT
RING WHILE IN SCHOOL BUT
WOULD LIKE ONE NOW ... WRITE

*Mr. Robert E. Killip
105 Laney Road
Rochester 20, New York*

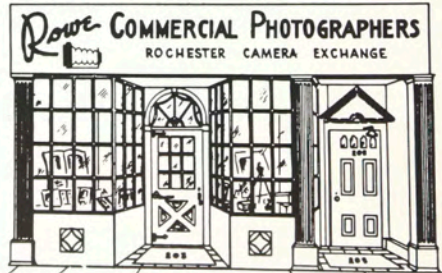

203 West Main Street • Rochester 14, New York

Brewed with pure
Hemlock Lake
water!



THE GENESEE BREWING CO., INC. - ROCHESTER, N. Y.

Congratulations to the Class of 1962

ISC and IFC

**Alpha Psi • Delta Omicron • Phi Upsilon Phi
Kappa Sigma Kappa • Phi Sigma Kappa
Sigma Pi • Tau Epsilon Phi**

*Congratulations to the staff,
printer and photographer of
Techmila '62*

320

TECHMILA EDITORS CLUB

Don Lenhard
Robert J. Grimm

John R. Lattimore
Kay M. Kramer



Past Time Restaurant

WHERE THE LUNCHEON CLUB MEETS TO EAT

321

**Kitchen Open
9:00 A.M. to 1:00 A.M.**

MANN'S JEWELERS



Student discounts

School jewelry

Charms

*Expert watch and
jewelry repairing*

Rings

*Diamond experts
and appraisers*

Free parking

Free wrapping

Specializing in custom made favors for all occasions

158 CLINTON AVENUE SOUTH

BAKER 5-8420

SCHIANO'S STEAK HOUSE

Delicious food and fine beverages

Fine Steaks • Spaghetti

Dinners Served Daily

SCOTTSVILLE & PAUL ROADS
BEverly 5-9630

Enter
to Learn

Graduate
to "Share Your Knowledge"



**ROCHESTER CLUB
OF PRINTING HOUSE CRAFTSMEN**

STANDARD
Dry



Topper
pilsener



STANDARD ROCHESTER
Brewing Co., Inc.
ROCHESTER, N. Y.



CHALLENGE!

THERE is a dream of human progress which makes it consist in a gradual easing of the lot of man, in the gradual lightening of his task until the last straw of difficulty has been lifted out of his path, the last peril extinguished, the last leeshore weathered and all is smooth sailing for ever afterward. May it never come true!

324 Man is not made to live under those conditions; the lines on which he is built are far too high and large to fit into them. He will never accommodate himself to an easy life, unless we are to assume that his nature has degenerated in the meantime. Ill adapted for living an

easy life, he is well adapted for living a difficult one. It is precisely when his circumstances are easiest that he gives the poorest account of himself, and the best when he is fighting against odds. Never is he more at home in the universe than when he finds himself "upon an engagement very difficult. . . ."

Untiring resourcefulness, inexhaustible patience, invincible valor, indifference to wounds, loyalty to the end—these are the qualities on which man must rely at every stage of his progress to carry him forward to the next. There is no walk-over in store for man.

L. P. Jacks
The Challenge of Life

RIT LIBRARY

Home of Books Designed to Help You Face The Challenge of Life

Carol Studios, INC.

OFFICIAL YEARBOOK PHOTOGRAPHERS

80 Atlantic Avenue

Lynbrook, New York

All negatives kept on file
for your convenience in reordering



idea man ...
the Keller yearbook
representative



DONALD J. MESSINGER

To the casual reader a yearbook is often simply an "album" of pictures with accompanying identifications and enough written text to fill up the remaining holes on the pages. Merely ink on paper . . . though nice to own and enjoy.

But to the staff and the adviser the yearbook means much more. For yearbook work comprises a multitude of details: Layout, Art, Photography, Copy, Typography, Covers and Binding (not to mention the small detail of money-raising). Highly technical and often confusing, these details are at the very least time-consuming and a source of anxiety to a staff unless the publisher's representative is company-trained to give needed help and suggestions.

All representatives for Wm. J. Keller Inc. are skilled in the many facets of yearbook work, having at their finger-tips the answers to yearbook problems as well as a multitude of ideas for new graphic arts special effects, to enable the staff to produce a yearbook that is different and attractive. Your Keller salesman is more than a technical adviser, he is a "clearing-house" of yearbook ideas.

Wm. J. Keller Inc.

Publishers of Finer Yearbooks

Buffalo 15, New York



CREDITS

ART AND DESIGN

ART EDITOR: Dave Randall, *roughs, mechanicals, cover design and page layouts*

LITERARY

LITERARY EDITOR: Sidney Pearlman

ASSOCIATE LITERARY EDITOR: John Taylor

STAFF: John Absalom, Dave Ritter, Rachel Gewertz and Bob McLean

PHOTOGRAPHY

PHOTOGRAPHY EDITOR: Barry Winters, *dividers, queens, campus, departments, organizations and This Year*

ASSOCIATE PHOTOGRAPHY EDITOR: Dave Nance, *campus, departments, organizations and fraternities*

STAFF: *President's portrait*, Charles Savage; *Campus*, Gary Ludwick; *Class portraits and group shots*, Carol Studios; *Departments*, Gary Ludwick; *Organizations*, Gary Ludwick, James Spindel, William Wing, Basil Battaglia, Sandy Meek; *Fraternity and Sorority portraits*, Mary Donadio, Bill Barley and Dave Nance

SCHEDULING

SCHEDULING MANAGER: Jimmy Gaulden

STAFF: Joan Barden and Steve Lloyd

ADVERTISING

ADVERTISING MANAGER: Bob McLean

SALESMEN: John Loudis, Gene Callender, Kent Fellers, John Sweeney and Edward Cron

BUSINESS

BUSINESS MANAGER: Frank Meyrath

OFFICE MANAGER: Igor Kozoloski

PRINTING

PRINTING EDITOR: Ken Smith

STAFF: Edward Ostroski and Bob Reckenbiel

ADVISORS

Dr. Warren Davis, Assoc. Prof. Joseph Bowles, Prof. Alexander Lawson and Assist. Prof. Peter Jedrzejek

ACKNOWLEDGEMENTS

Volume 51 of *Technila* is the largest and most colorful yearbook ever produced at the Institute, and for this reason the job of thanking the many people involved is much more difficult. But thanks must go first and most importantly to Student Council and Student Association for granting abundant funds for the yearbook. *Technila '62* has received the largest budget ever and we have attempted to make a book worthy of the trust given us by the student body.

All good books, yearbooks, too, must have a sound tradition upon which to base new ideas. We at RIT have such a tradition. The *Technilas* of the past four years have laid the foundation upon which Volume 51 is based, and we have tied together the best of those fine yearbooks and added important sections which we feel will better present the story of the entire year for all the students. John Lattimore and Kay Kramer, Editors of *Technila '60* and *'61* respectively, have been especially helpful in answering difficult questions about yearbook production. John was always willing to make the trip from Syracuse to provide useful advice.

Our advisors, Dr. Warren Davis, Assoc. Prof. Joseph Bowles, Prof. Alexander Lawson and Assist. Prof. Peter Jedrzejek, were all very cooperative. They gave us a free hand in making this yearbook and offered excellent advice whenever we were confronted

with a problem. Mr. Don Messinger and Mrs. Jewell Gates of Wm. J. Keller Inc. and Mr. Bernard Friedman and Mr. Charles Callega of Carol Studios were always available for advice and assistance. Each of these people has done such an excellent job that a mere "thank you" sounds very weak indeed.

The secretaries of the School of Printing, Mrs. Alice Brizee and Miss Veronica McCarthy, deserve special thanks for serving as unofficial secretaries for *Technila*. They were always willing to look for the Editor-in-Chief or members of his staff to notify them of important telephone calls.

The entire staff of *Technila '62* must be thanked for doing an excellent job. The whole philosophy of yearbook management was changed this year and greater responsibility was placed upon each member of the staff. It was decided that the individual editors and managers would have complete charge of their various areas of the yearbook. They were responsible for selecting, organizing and directing their personnel toward the overall *Technila* goal. Each of the editors' work was a summary of what he wanted to say in the yearbook and not just what the Editor-in-Chief wanted said. The job of Editor-in-Chief was made much easier through the cooperation and willingness to work of his staff and to this staff goes his thanks.



Editor-in-Chief

STUDENT INDEX

—A—

Abbott, Vernon S., 144, 254
Abel, Fred C., 99
Abel, Gerald, 208, 194
Abell, David S., 272
Abrams, Lyn J., 107
Absalom, John H., 138, 254, 194
Acquaviva, Philip C., 98
Adams, Robert L., 107
Adams, William R., 254
Adler, Richard I., 272
Adriaansen, Melvin M., 272
Afflerbach, John O., Jr., 107
Agner, Dwight E., 107
Ahrens, Sheila E., 136, 254
Aiken, Robert W., 104
Albertson, Lawrence P., 123, 141, 178, 254
Albrecht, Frank G., 254
Albright, Richard A., 80
Alessi, Elizabeth, 64
Alger, Gary C., 254
Allardice, Beverly J., 66, 134
Allen, Brian W., 51
Allen, Carleton F., 254
Allman, Ronald J., 86
Alton, Alfred J., 73
Altpeter, Lee S., 107
Amato, Frederick J., 80
Ambrosino, Francis A., 37
Amodio, John R., 51
Andel, Dennis J., 272
Anderson, Bruce V., 124, 272
Anderson, Eric E., 254
Anderson, Robert A., 178, 272
Andreano, Joe, 207
Andrews, Carol J., 51, 134
Andrus, Peter D., 44
Angelichio, Anthony V., 73
Anson, Frank M., 107
Antoniak, David M., 138, 272
Appleman, Larry, 78
Arena, Matthew S., 104, 127, 141
Armanini, Dario, 207
Arnold, Carolyn A., 272
Arnold, Cecil J., 250
Arnold, Gary G., 272
Arnold, Kenneth E., 91
Artioli, Joseph A., 104, 138
Arzig, Bruce R., 272
Ash, Louise A., 66, 134, 178
Ash, Thomas F., 80
Ashby, David V., 107
Atkins, Neil F., 88
Atkinson, Laverne C., 254
Attinasi, Laurence R., 66
Atwell, Robert L., 51
Aufmuth, Melvin E., 272
Aug, Louise B., 37
Augonis, Frank E., 78
Austin, Nyhl M., 80
Austin, Robert H., 37
Avedon, Barry, 250
Avery, Ronald T., 209, 254

—B—

Babbit, Donald S., 141

Babcock, Fred G., 78
Babiuk, Myron S., 254
Babocsi, Joseph, 80
Backus, Karen M., 37, 134
Bader, Robert E., 88
Bailey, Donna R., 272
Bailey, Ward E., 88
Bair, David S., 254
Baker, David E., 44
Baker, Sharon L., 37, 135, 203
Baker, William A., 88
Bakken, Haakon R., 249
Baldwin, Bruce F., 78
Baldwin, Edwin C., 255
Baldwin, Julie A., 272
Ball, George W., 138, 273
Ball, Ronald P., 105
Ballister, Catherine A., 133, 255
Ballou, Virginia A., 134
Balsler, John E., 273
Banfield, Versylla M. A., 250
Barazzoto, Richard A., 98
Barbehenn, Herbert S., 273
Barber, Loren L., 273
Barden, Joan M., 64
Barish, Steven I., 107, 144
Barker, Thomas B., 98
Barley, Willis B., 142, 169, 273
Barned, Richard G., 80
Barnes, Donald C., 86
Barnes, Ellen E., 136
Barnes, Janet L., 273
Barnum, Carole A., 273
Baroody, David A., 48
Barr, Joseph W., 255
Barricelli, Betty J. A., 273
Barringer, Kathleen M., 273
Barron, Robert L., 88
Barrow, Judith A., 249
Barry, Agnes M., 136, 273
Bartholomew, Larry C., 98
Bartikofsky, Maurice, 273
Basch, Donald J., 255
Bassen, Stanley M., 107
Battaglia, Basilio J., 255
Battes, Jacques W., 64, 142
Battistello, Marco J., 273
Bauer, Marvin R., 42, 273
Bauer, Patricia A., 51
Baumann, Mary G., 129, 273
Baumbach, Erika L., 273
Bazinot, Gerald D., 255
Beach, Bradley L., 274
Beach, John H., 86
Beals, Richard L., 255
Beard, Lloyd E., 123, 178, 274
Beavan, Duane M., 255
Beccu, Robert H., 78
Beck, Robert H., 107, 144
Beddoe, Lois A., 274
Bedrin, Andrew J., 255
Bell, Deanna J., 274
Bellavia, Joseph T., 274
Belluche, David F., 78
Belluscio, Robert J., 88
Belmont, Linda J., 274
Bennett, Gary T., 274
Bennet, Roger H., 144, 274
Benson, Theresa C., 51
Benucci, Ronald A., 107
Berber, Lois E., 274
Bergstresser, Ned, 255
Bergman, Barry H., 144, 274
Berkovitz, Myron A., 175, 255
Bernstein, Eileen J., 51
Beron, Alfonso A., 107
Berry, Charles G., 274
Bertan, Richard W., 142, 274
Besuyen, John A., 274
Beuckman, Sharon R., 274
Biddle, Elizabeth A., 274
Biehler, Laverne K., 51
Billings, Carol J., 275
Binazeski, Michael J., 88
Bisuito, Charles P., 51
Bitonte, Vincent J., 194, 275
Bizik, Steven R., 275
Black, James G., 275
Blair, John R., 275
Blake, John E., 124, 207, 255
Blaustein, Henry C., 144, 194, 275
Bliss, Roger A., 37
Bliss, William N., 51, 210
Block, Felipe, 104, 191
Blonowicz, John F., 98
Blowers, William L., 275
Blum, Thomas J., 91
Blumenfeld, Mark H., 44
Boas, Keith A., 250
Bocchia, Patricia A., 275
Boeckmann, Carol A., 135, 275
Boes, Edward J., 255
Bogart, Donald R., 80, 178
Bohner, James E., 255
Bohrmann, George E., 255
Bokhan, Victor, 191, 256
Bombace, Louis V., 96
Bonacci, John L., 275
Bonacci, Stephen A., 80
Boni, Robert, 250
Boquist, Denis L., 160, 203, 275
Boscarino, John A., 51
Boscher, Lynn F., 98
Boss, Berdell G., 256
Bourcy, Neil E., 78
Bourque, Paul F., 256
Bowser, John H., 98
Boyd, William J., Jr., 98
Boyle, Catherine J., 135, 275
Bradt, David G., 256
Brady, George R., 275
Branch, Charles L., 144, 256
Brasch, James W., 141, 256
Brasch, Robert J., 138, 256
Braverman, Melvin, 256
Brayla, Kathleen A., 135
Brenner, Raymond, 104, 144, 169
Brigham, James, 256
Bridson, William D., 275
Brittain, David L., 275
Brockway, Gary R., 64
Brodie, John A., 276

Brodsky, Frederic L., 124, 276
Brogan, Joseph J., 86
Bromley, Patricia A., 135, 276
Bronson, Margery L., 135, 276
Brooks, Donald S., 124, 276
Brown, Barry M., 276
Brown, Clifford D., 256
Brown, George H., 142
Brown, Gordon A., 276
Brown, Gordon R., 86
Brown, Lana R., 37
Brown, Sharon L., 66
Brown, William H., 73
Brown, William M., 276
Browne, Janice T., 133, 276
Browne, John F., 250
Browne, Peter, 194
Bruehs, Walter A., 78
Bruss, George F., 104
Bryan, Robert L., 199, 276
Bubar, Kenneth J., 276
Bucholtz, David W., 107
Buckingham, William A., 48
Buehlman, Lynn A., 276
Buisch, Louis G., 276
Bullington, John T., 98
Burandt, Richard C., 250
Burdick, Evelyn, 256
Burdick, Robert, 191
Burkhardt, Gerard P., 276
Burlow, Robert J., 66
Burns, Robert M., 107
Burr, Gerald L., 256
Burrier, Richard P., 276
Burrows, Louis H., 73
Butler, Barry N., 98
Butler, Harold R., 277
Butler, Timothy J., 142, 208, 210, 277
Butler, William K., 80
Butts, Marjorie M., 277

—C—

Cain, Harvey B., 210
Cain, William L., 199, 277
Caleo, Charles J., 107
Call, David R., 256
Callahan, John J., 78
Callegari, Louis A., 138, 277
Callender, D. E., 160, 191, 277
Cameron, John W., 98
Campbell, Elaine R., 44
Campbell, Wayne P., 277
Canzano, Francis W., 277
Cappadonia, Anthony J., 277
Cappon, Joyce A., 51
Capurso, Gary M., 66
Carapella, Harvey B., 37
Carbone, Carmen C. T., 60
Carey, James R., 141, 277
Carey, June A., 37, 135
Carhart, Ann, 136, 227, 277
Carlisi, Anthony R., 277
Carlton, Ronald R., 72, 160
Carney, Mary E., 277
Caroscio, Mary E., 277
Carpenter, Britt C., 78
Carpenter, Jeanette, 277
Carpenter, Richard W., 278
Carr, Joyce A., 37
Carr, Mary E., 178, 278
Carr, Wayne R., 48
Carreira, Leonard M., 175, 256

Carter, Russel B., 78, 160, 208
Carver, Jeffrey S., 278
Casanzio, Richard J., 191, 278
Case, Nelson S., 72
Case, Robert L., 256
Catallo, Loretta J., 37
Caton, Robert W., 91
Cavallaro, Anthony, 278
Cerchio, N. L., 107
Chaccia, Daniel J., 257
Chaffee, Robert F., 138, 257
Chapp, Paul R., 37
Chappell, David W., 257
Chasse, Alban N., 250
Chebby, Robert J., 98
Choate, Wallace W., 88
Chrisler, Wayne O., 86
Christ, Diane D., 51
Christ, Kathryn J., 51, 135
Christensen, Gary D., 51
Christensen, John J., 257
Christiansen, Thomas W., 194, 278
Christman, David A., 51, 155
Christy, Linda L., 37
Cihan, James R., 88
Cimino, Vincent P., 61
Citro, Anthony K., 51
Clapper, Betty L., 51
Clapsaddle, Barton, 98
Clarke, Joel E., 107
Clasgens, Mary A., 51
Cleary, Barbara A., 278
Clifford, Harry, 37
Coax, Linda, 52
Cochran, George M., 278
Couzzi, Paul L., 278
Cohee, Donald R., 98
Cohen, Anita S., 66
Cohen, David M., 278
Cohen, Donald J., 52
Cohen, Edward P., 257
Cohen, Freyda M., 136, 278
Cohen, Stanley J., 98
Colangelo, Anthony C., 73
Colburn, Carolyn B., 66
Colburn, Linda B., 278
Cole, Margaret A., 66
Coleman, Ann R., 60
Collins, Kathleen A., 37, 136
Collins, Sue A., 37
Combo, Grace M., 278
Conant, Robert K., 78
Conklin, Alan B., 80
Conklin, David W., 107, 203
Conley, Margaret A., 52, 136
Connor, Harold H., 124, 257
Connor, William M., 52
Cook, Earl C., 73
Cook, Gerald R., 80
Cook, Kenneth J., 278
Coon, Frank N., 278
Cooney, James M., 88
Cooper, Alayne Y., 68, 135
Cooper, Edward L., 141, 178, 250
Corcimiglia, Samuel A., 279
Cordwell, Wayne A., 78
Corigliano, K. A., 66, 133
Cormia, Howard T., 52
Cornell, John H., 279
Cornford, Frederick D., 250
Cornish, Ronald F., 80
Correll, Charles A., 98

Corson, Donald E., 279
Corti, Katharine A., 37
Corvelli, Edmund J., 104, 143
Cory, William R., 279
Cosgrove, Alan P., 96
Costich, Edward A., 141, 279
Cotsworth, Michael J., 191, 279
Cotter, Jean L., 257
Cotton, Thomas C., 80
Covell, Francis R., 279
Covington, Walter L., 98
Cowley, William M., 125, 279
Cox, Gary R., 250
Cox, John W., 279
Cox, Robert C., 279
Cragg, Martha, 251
Cragg, Margaret B., 133, 250
Craig, John R., 37
Craig, Norman L., 279
Cramer, Cynthia A., 133
Crawford, Dean W., 279
Crellin, Peter L., 279
Cripes, Douglas S., 52
Cromwell, James H., 124, 257
Cron, Edward L., 257
Crook, Herbert J., 78
Crosby, Robert H., 279
Cross, Brenda C., 279
Crotty, Martin A., 107
Crowl, Michael E., 280
Crowley, Carol E., 66
Crump, William R., 280
Crytzer, Alden J., 199, 280
Cullen, Peter F., 280
Cummins, Barry D., 48, 125
Curran, James, 104, 138
Curran, Richard G., 86
Curtis, Glenn T., 143, 280
Curtis, Robert L., 73
Curtis, Terry W., 80
Cushman, Donald R., 78
Cutuli, Sarah A., 136, 280

—D—

D'Agostina, Frank J., 280
Dahrsnin, Alfred W., 257
Dailey, Marvin R., 53
Dalton, William J., 257
Dambra, Barton, 48, 125
Danaher, William J., 280
Darrer, Elmer F., 78
Darrow, William D., 280
Das, Ajit K., 108
Dash, Lorraine J., 64
Davenport, Robert P., 88
Davey, Joseph W., 280
Davidhazy, Andrew, 98
Davids, Walter P., 280
Davies, John F., 52
Davis, Linda R., 66, 136
Davis, Martin M., 191, 280
Davis, Michael, 136
Davis, Patricia A., 66
Davis, William C., 88
Davis, William W., Jr., 108
Dawley, Mary A., 133, 280
Dawson, Richard W., 88
Dean, Donald R., 251
Dean, Harry E., 64
Dean, Herbert R., 104, 138
Dear, Frederick H., 257
Deary, John T., 257

Debalko, George J., 125, 257
De Cesari, Thomas, 88
Decker, Charles E., 127, 257
Defrancesco, John B., 86
DeFrank, Dorothea F., 280
DeFrank, William D., 251
DeGeorge, Dennis P., 281
Deglau, Terry J., 123, 281
Deisenroth, Thomas, 281
DeJohn, Joseph A., 52
DeLapp, Donald A., 281
Delass, Robert G., 90
Delles, Frederick M., 73, 155
DeMarco, Patrick J., 258
Denison, Richard A., 90
Dennis, George W., 88
Dentinger, Paul J., 281
Deorr, Edward K., 281
DePrez, Gene E., 178, 251
Derycke, Thomas F., 48
Derycke, William R., 88
DeSarra, Richard L., 48
Deseyn, Mary K., 73
DeShaies, James J., 258
Desrochers, Donald A., 91
DeStefano, Diane J., 281
Detwiler, Craig M., 281
DiCecco, Joseph J., 72
Dickinson, Donald A., 98
Dieckman, Deborah A., 64
Dierks, Franklin M., 107
Dingerson, Jerome W., 281
Dobbelaere, Thomas A., 78
Dobbin, Barbara L., 61
Docteur, Terrence R., 88
Dodgen, Jack M., 107
Doe, William J., 258
Dollar, Thomas C., 138, 258
Dombroski, John R., 281
Doody, Merilynn K., 73
Dool, Raymond P., 80
Doran, William M., 98
Downs, Lawrence D., 125, 141, 178, 281
Doyle, James J., 258
Doyle, Leo G., 44
Doyle, Richard D., 258
Drake, Douglas D., 281
Dratewka, Slawomir, 107
Drost, Suzanne C., 66, 135
Dubicki, Casimer C., 96
Dubiel, Donald J., 86
Dudley, Robert G., 281
Duffy, Robert A., 80
Dugan, Gary E., 281
Duggan, John F., 281
Dungey, Jerry G., 52
Dunham, Charles E., 78, 160, 203
Dunkirk, Nicholas J., 258
Dunn, Jon C., 98
Dunn, Richard G., 282
Dupal, Joyce C., 99
Dworzak, Thomas A., 127, 258
Dye, James S., 91
Dziwis, Walter J., 86, 207
Dzurik, Steve A., 104, 138

—E—

Earl, Betty M., 128, 282
Eckert, John A., 282
Eddy, Donald F., 99
Eddy, Laurice D., 282

Edelstein, Alan A., 107, 145
Edmondson, Roger W., 107
Edwards, Chuck, 210
Egan, David D., 160, 191, 199, 258
Ehle, Richard S., 73
Ehrenberg, Robert N., 145, 258
Eichhorn, Richard R., 143, 258
Eisenberg, Steven J., 98
Eisenhart, Gary L., 98
Elliott, Donald E., 258
Ellsmore, Frederick J., 127, 282
Ellsworth, Bruce D., 258
Ellsworth, Lynn A., 80
Elman, Steven R., 52
Elsner, James M., 98, 99
Elson, Gary L., 125, 282
Eng, Alfred, 98
Engeldrum, Peter G., 282
Enright, Judith A., 282
Ensign, Gary C., 48
Entin, Joel H., 98
Erbland, Susan G., 282
Erklenz, James N., 52
Erne, John G., 282
Etkin, Erwin A., 52
Evanko, John D., 91
Evans, Odell C., 86
Evershed, Richard J., 86
Eybers, Edwin E., 138, 282
Ezard, Verna M., 44
Ezick, Douglas E., 64

—F—

Falzone, Thomas P., 282
Fancher, David P., 91
Fantauzzo, Dominick R., 258
Farkas, Dale M., 99, 145
Farr, Stuart W., 282
Farsace, Frank F., 52
Faust, Richard E., 251
Fawkes, Thomas J., 282
Feasel, David J., 282
Federation, Sandra M., 66, 133
Fedush, Mary A., 66, 136
Feingold, Arthur J., 258
Feldman, William H., 96
Feldtmose, Walter C., 283
Fellers, Robert K., 138, 283
Fenneli, John W., 48
Fenti, Valentine J., 283
Fenyn, Adrian W., Jr., 52
Ferguson, Tim C., 283
Ferguson, Mary G., 283
Ferguson, William D., 141, 178, 259
Ferlicca, Barbara A., 74
Ferrante, John L., 283
Ferraro, Marie J., 64
Ferre, David A., 283
Ferrerit, Joseph S., 283
Ferruzza, Francesco, 81
Fervan, Robert L., 108
Field, Margaret P., 283
Fields, Nancy J., 37, 204
Fien, Joanne M., 283
File, Dean R., 283
Filkins, Duane L., 73
Finger, Eugene P., 259
Fink, Peter L., 86
Finkelstein, Howard L., 145, 259
Finkelstein, Walter, 86
Finnerty, John G., Jr., 127, 283
Fiorino, John A., 141, 259

Fischer, Addison E., Jr., 99
Fischer, Martin C., 107
Fisher, Richard J., 123, 160, 203, 283
Fitzsimmons, Thomas C., 88
Flaherty, Hollis D., 283
Flicker, Ronald J., 283
Flint, Beverly A., 284
Flint, Russell L., 96, 123
Floyd, Bonnie J., 136, 284
Flynn, John J., 284
Foglia, John S., 52
Foland, Randall, 284
Foote, Judith A., 66
Foran, Charles P., 52
Foran, David J., Jr., 80
Forbes, Conrad B., 251
Forst, Donald J., 175, 259
Foster, Gary H., 91
Fragale, Donald J., 143
Frahm, Thomas B., 107, 210
Francis, Richard H., 155, 284
Frank, Beryl J., 145, 259
Frank, Robert M., 99, 145
Franke, David L., 73
Franklin, Hugh C., Jr., 52, 155
Frantz, Thomas P., 160, 209, 259
Franz, Carl M., 99
Fratta, Beverly A., 284
Frazer, James T., 165, 284
Freckleton, Marie E., 37
Frederick, John W., 284
Fredericks, Bruce R., 141, 179, 259
Frelier, Karen J., 56, 135
Freundlich, Gerrold, 108
Frey, Kay L., 284
Friedemann, Carl H., 191, 284
Friedman, George J., 169, 284
Frisch, Norman J., 284
Frisch, Thomas E., 73
Fritchie, Lillian G., 259
Frommann, David L., 86
Fulmer, George H., 99
Fulton, David R., 284
Furtun, Candeger, 43
Fusco, Robert P., 108
Fuss, Robert A., 52

—G—

Gaeta, Donald D., 138, 194, 284
Gaffney, Donald A., 175, 259
Gage, Harry J., 199, 284
Gallahue, John D., 81, 210
Gallmann, Clarence F., 285
Gallo, Vincent C., 175, 259
Galza, Joe, 203
Gamborone, James, 89
Gane, Jonna R., 66
Gangal, Mukund D., 108
Garber, Nelson D., 259
Garfield, Stanley D., 108
Garland, John P., 259
Garman, John G., 259
Garrett, Kenneth M., 285
Gartlein, Chris C., 44
Gates, Richard A., 91
Gatesman, Frederick A., 285
Gatesman, Katherine T., 259
Gath, Douglas L., 48
Gath, Norman C., 48
Gaulden, Jimmy F., 183, 260
Gault, William B., Jr., 285
Gay, Ronald W., 285

- Gearhart, James H., 251
 Gebo, Joyce E., 48, 133
 Geffroy, Bernard J. P., 78
 Geiger, William S., 285
 Geissinger, Michael A., 285
 Geminn, Gary C., 88
 Genszler, David A., 99
 George, John D., 48
 George, Joseph A., 260
 George, Vasil J., 260
 Gerner, Ralph E., 72
 Gershon, Norman S., 285
 Getlen, Marvin, 127, 145, 285
 Gewertz, Rachel, 53
 Gibb, Robert M., 108
 Gibson, Neil E., 88
 Gifford, George L., 260
 Gigante, Anthony T., 260
 Giglio, Joseph G., 285
 Gilbert, Roger G., 78
 Giles, Linda L., 260
 Gillis, Bonnie L., 64
 Gilmore, Francis D., 260
 Gilson, Kevin R., 99, 165
 Ginney, Marlon, 260
 Gintzler, David L., 145, 260
 Giorgi, David C., 249
 Giudici, Jacqueline C., 64
 Given, John C., 89
 Glaza, Joseph, 53
 Glazer, Ronald, 99, 145
 Godette, Jill Y., 37
 Goellner, Albert J., 285
 Gohringer, Peter H., 38
 Goldberg, Beth M., 37
 Goldberg, Ernest, 108
 Golde, William S., 108
 Goldenberg, Ronald, 99
 Goldin, Maurice T., 81
 Golembe, Robert A., 99
 Goodman, David P., 143, 285
 Goodman, Robert F., 125, 260
 Goodwin, Peggy J., 53, 133
 Goodwin, Thomas E., 260
 Gordon, Linda D., 135
 Gordon, Linda L., 136, 285
 Goris, Daniel J., 260
 Gottshall, Bruce H., 96
 Gould, Frederic R., 86
 Grabowski, Elaine E., 64, 135, 226
 Grabowski, Thomas S., 104, 143
 Graham, David C., 35, 285
 Graham, Patricia A., 285
 Grammatico, Steven J., 74
 Graner, Ronald F., 60
 Grant, Alexander J., 286
 Grant, Roger A., 99
 Grasso, Michael A., 286
 Gray, Linda S., 53
 Gray, Oliver B., 251
 Gray, Susan M., 66
 Graziano, Richard J., 89
 Green, Robert G., 286
 Green, Roberta U., 53
 Greenberg, Harvey M., 99
 Greenberg, Joseph H., 286
 Greene, Robert A., 145, 286
 Greenhaus, Ronald B., 99
 Gregoire, Joseph G. R., 99
 Greiser, Arthur H., 108
 Griswold, Franz R., 125, 141, 286
 Groeminger, William, Jr., 86
 Groh, William R., 141
 Gromko, Susan A., 53, 136
 Gronsky, Darryl, 286
 Gross, Herbert W., 53
 Grove, Lois B., 286
 Grover, James A., 260
 Groves, William H., 123, 141, 260
 Grubb, Peter A., 286
 Grube, Guy H., 99
 Grzebiem, Gary W., 81
 Guion, William E., 91
 Guisande, James C., 104, 141
 Gulliver, William H., 286
 Gustin, Douglas E., 139, 286
 Gutekunst, Carol L., 260
- H—
- Haag, John W., 286
 Haan, Walter J., 261
 Haberstick, David E., 96, 123
 Habinak, Gerald J., 104, 139
 Haddleton, Robert H., 53
 Hagerty, Paul T., 261
 Haggstrom, Donald P., 286
 Hajzak, Donna M., 64
 Hall, David A., 72
 Hall, William, 286
 Hallows, Ruth A., 286
 Halpern, Kenneth S., 287
 Hamilton, Gary R., 125, 261
 Hamilton, Herbert G., 251
 Hamilton, Thomas W., 287
 Hamlin, Ronald J., 261
 Hance, James H., 287
 Hanna, James B., 108
 Hanselman, Floyd H., 287
 Hansen, Brian G., 125, 179, 261
 Hansen, Edward A., 66
 Harrigan, John A., 139, 179, 194, 287
 Harris, Mel, 287
 Harris, Richard K., 48
 Harrold, Robert M., 64
 Hart, Richard M., 287
 Hartman, John F., 89
 Hartman, Kenneth N., 125, 261
 Hartman, Richard E., 48
 Hartman, William R., 61
 Haruk, Wilhelmina A., 261
 Harvey, Margo J., 137
 Harvick, Thomas M., 108
 Hasert, Mary M., 73
 Hass, Carolyn, 135
 Hass, Gerald W., 123, 287
 Hassett, David R., 261
 Hassett, Donald R., 49
 Hauer, Edward C., 73
 Hauth, Ronald L., 78
 Havens, Lawrence P., 287
 Havens, Richard C., 125, 261
 Havens, Ross D., 73
 Hayes, James C., 287
 Heacock, Susanne M., 135, 160, 179, 287
 Hecker, Catherine A., 137
 Hedberg, Daniel E., 141, 199, 287
 Heese, John D., 108
 Heineman, Edward L., 48
 Heiner, Anthony G., 108
 Heise, Jay A., 125, 287
 Heisler, Pamela J., 123, 287
 Heisler, Ralph T., 287
 Heisler, Stewart R., 288
 Hejtmanek, Jerry J., 141, 199, 288
- Helgeson, Gaylor A., 99
 Heller, Karen L., 44
 Heller, Robert H., 66
 Hellwig, Erwin L., 108
 Helms, Peter M., 288
 Hemming, Kenneth J., 141
 Hendel, James W., 96
 Henderson, Anne D., 133
 Henderson, Donald L., 60
 Henninger, Betty J., 66
 Henry, Carolann, 288
 Henry, Keith E., 53
 Henschel, Martin C., 261
 Herring, Thomas R., 288
 Hertz, Fredric A., 104, 139
 Herzog, Helen P., 288
 Hetrick, Thomas A., 86, 145
 Hewes, Jack L., 123, 288
 Higgins, James P., 288
 Hilbrandt, James C., 251
 Hildreth, Vaughn L., 125, 169, 288
 Hilkiker, Raymond J., 53
 Hills, Gerald E., 53
 Hiltz, Byrta K., 66
 Hlasiack, Stephen R., 288
 Hoadley, Harold R., 78
 Hocker, Lee A., 96, 123, 203
 Hodges, Eileen D., 53
 Hodges, Patricia J., 53
 Hoepfner, Max E., Jr., 73
 Hoffman, Carol E., 251
 Hoffman, David W., 141
 Hoffmann, Martin F., 89
 Hoeglund, Harry W., 86
 Hoh, Thomas G., 89
 Holzschuh, Elaine M., 64
 Hoogendoorn, Karen L., 53
 Hoos, James, 96
 Hopkins, George R., 87
 Hoppe, Richard A., 179, 288
 Horak, Eugene F., 261
 Horgan, Paul F., 141, 288
 Horrall, Robert L., 175, 288
 Horsburgh, Robert M., 261
 Horvath, Jeno L., 160, 203, 288
 Horymski, Richard E., 261
 Howard, David L., 53
 Howard, Elizabeth H., 61, 155
 Howard, Leslie B., 99, 145
 Hryhorenko, Ewen B., 81
 Hryck, Michael D., 78
 Huber, Paul S., 89
 Hudson, Robert F., 104
 Hughes, Frank J., 288
 Hughes, Jerry G., 175, 289
 Hughes, Patricia A., 66
 Hughes, Shirley, 67
 Huie, Crystal K., 96
 Huie, Stephen C., 289
 Hull, Roger C., 261
 Humphrey, Mary M., 289
 Hunkins, David L., 289
 Hunt, Jane C., 128, 136, 289
 Hunt, Romona K., 37
 Huot, Donald F., 262
 Huse, Holcomb V., 289
 Hustler, John B., 96, 123
 Hutchins, Robert E., 81
 Hutton, Roger L., 104, 127
 Huwyler, Josef S., 289
 Hynes, John M., 289
 Hysler, Gary L., 53

—I—

Iamele, Victor D., Jr., 80
Ianniello, Joseph W., 210
Ilardo, Joseph J., 72
Ingersoll, Herbert L., 49, 125
Ippolito, Emily M., 53
Irish, Anne E., 251
Israel, Ralph A., 53

—J—

Jackling, Raymond L., 89
Jackson, Kingsley W., 108
Jacobs, Ronald E., 81
Jacobson, Louis, 127, 203, 289
James, Bruce R., 289
James, Grant R., 96
James, Robert W., 37
James, Terrence R., 96
Janette, Frederick E., 53
Janis, Steven L., 54
Jankowski, Robert J., 104, 127
Jasinski, Diane P., 99
Jendrian, Paul A., 66
Jennings, George H., 289
Jennings, Robert K., 289
Jerry, Michael J., 249
Jewett, William J., 289
Jewsbury, Mary A., 54, 135
Jinks, Lynn R., 99
Johannes, Nancy L., 60
Johnson, Diane E., 89
Johnson, Harold M., 289
Johnson, Herbert H., 127, 182, 262
Johnson, Janice L., 137
Johnson, Karen L., 135
Johnson, Mary E., 67
Jolliff, William L., 78, 160
Jones, Barbara A., 289
Jones, William C., 127, 290
Joslyn, Edward P., 86, 194
Jud, Richard A., 210, 290
Judd, Burton F., 125, 262
Judd, Douglas R., 81
Judd, Vaughan C., 262
Julian, Ronald J., 290
Justino, Richard A., 262

—K—

Kabai, Walter J., Jr., 127, 290
Kachmaryk, Andrew J., 91
Kadel, Leslie I., 108
Kaiser, Judith H., 290
Kajencki, Christine E., 290
Kalnins, Andris, 89
Kalter, Joe, 262
Kam, Sheldon L., 99
Kaminski, Joseph J., 262
Kaminski, Paul D., 290
Kamke, Chuck, 209
Kanda, George M., 96, 139, 210
Kane, Michael P., 89
Kappes, LeRoy E., 104, 143
Karjono, Bernardus, 108
Karda, Timothy P., 108
Kasdin, Joel B., 262
Kassel, Theodore M., 89
Kastner, William R., 91
Katz, Jerome, 101
Kauffman, Richard G., 89
Kaulitz, Garry C., 290
Kaut, Stanley W., 81
Keck, Susan G., 67
Keeler, David R., 108
Keiser, William S., 89
Keller, Edward E., 262
Keller, James A., 89
Kelley, Laurence R., 127, 290
Kellogg, Barbara J., 290
Kellogg, Geraldine M., 54
Kelly, Charles E., 108
Kelly, Daniel L., 81
Kelly, Lewis H., 290
Kelly, Nancy M., 290
Kelly, Patricia A., 160, 290
Kelly, William J., 79, 203
Kemp, Stephanie J., 290
Kendig, Bennett A., Jr., 262
Kendrick, Elaine V., 135, 290
Kennedy, James E., 141
Kennedy, Wayne C., 74
Keough, Robert P., 291
Kester, John N., 291
Ketchum, Joy A., 64, 137
Kiefer, Patricia A., 291
Kiefer, William O., 105, 127, 182
Killenbeck, David F., 262
Kindt, John H., 291
King, Barbara J., 61
King, Howard L., 92
King, James L., 87
King, Linda L., 64, 137
Kingston, Donald P., 179, 291
Kinn, Mary A., 133, 291
Kinney, William C., Jr., 291
Kirby, Raymond, 291
Kitchen, Dennis A., 108, 155
Klem, William J., 125, 262
Klick, Norman F., 73
Klinga, B. Gunnar, 81
Klle, Michael T., 139
Klose, Peter P., 100
Knab, Donald I., 89
Knapp, Sandra L., 291
Knapp, Shirley J., 291
Knight, Glenn E., 291
Knoke, Curt G., 100
Knowles, Rodney W., 96, 143
Kob, Edward R., 123, 291
Koen, Mary L., 133
Koetz, Theodore F., 48
Kohler, Barbara B., 44
Kohler, James E., 108
Kolb, Steven E., 291
Komorowski, George T., 81
Konig, Robert, 73
Konn, Richard T., 291
Kornbrust, Frederick J., 81
Kosbab, Richard E., 291
Kosky, Frank G., 78
Kowalski, Robert S., 91
Kowalsky, Stephen, 87
Kozlowski, Igor, 125, 191, 262
Kramer, Gerald K., 109
Kramer, Roger H., 99
Kransler, Ronald J., 38
Kriss, Edward F., 292
Kriz, John J., 104, 127, 143
Kroll, Harold R., 81
Krudner, Charles E., 292
Krupnick, Frederick S., 292
Kryzaniwsky, Bohdan R., 292
Kubala, Richard E., 81
Kubasik, Norman P., 292

Kubat, Richard H., 139, 292
Kubinec, James J., 262
Kuhn, Henry J., 109, 145
Kuhn, Robert F., 262
Kuhr, James H., 79
Kuntz, Theodore G., 292
Kunzer, Richard L., 54
Kurnik, Walter J., 292
Kurtz, Richard J., 89
Kusak, Donald S., 292
Kushner, Barry, 105
Kusiv, Arthur J., 99
Kwiatkouski, David J., 292

—L—

Lacey, William J., 99
Ladue, Darlene A., 292
Laffler, Robert R., 127, 292
Lambert, Benjamin D., Jr., 141, 292
Lambert, Robert C., 49, 203
Lambert, Robin M., 263
Lamena, Anthony J., 263
Lamoureux, William R., 104, 139, 169, 194
Lance, Gary M., 292
Lane, Elaine A., 292
Lane, Sally A., 67
Lang, Douglas J., 293
Langer, Stephen F., 263
Langford, Jon D., 81
Langone, James A., 123, 293
Lantz, Peter D., 293
Lanzisera, Joseph A., 49, 191
Lapp, David E., 263
Lapp, Diane E., 293
Larsen, Barbara A., 74
Larson, Richard A., 104, 145
Laske, Lawrence L., 54
Latka, Henry C., Jr., 81
Lattime, Roy A., 125, 263
Lauer, Kathy J., 293
Laufer, Sanford M., 99
Laur, Timothy M., 99
Laverne, Jacqueline J., 64
Lavine, Michael W., 145
Lavine, Monte D., 38
Lawrence, James, 100
Lawrence, Katharine V., 137, 293
Lawrence, Lewis M., 87
Lazarus, Edward M., 105, 144
Leach, Henry G., 109
Leaman, Howard A., 104, 143
Lebda, Joseph A., 73
Lebowitz, Richard J., 145, 293
Leduc, Norman E., 104, 143
Lee, Robert E., 293
Leedy, Larry E., 109
Leeming, Arthur B., 293
Lefebvre, Leo P., 78
Lefevre, Gerald D., 81
Lehmbeck, Donald R., 96, 123, 179
Leiter, Dale H., 91, 98
Lelis, Vytis V., 54
Lemcke, Donald W., 263
Lenhard, Charles J., 293
Lent, Kent R., 263
Leo, Richard J., 263
Leone, James M., 125, 263
Leone, Louis W., 293
Leppert, Sandra D., 251
Leschander, Sandra M., 38
Lethbridge, James C., 293
Levy, Paul J., 104, 105, 145

Lewis, Jeffrey B., 109
 Lewis, Jerome J., 143, 165, 293
 Lewis, Terry E., 293
 Lichty, Jacob V., 105, 143
 Lieber, William J., 67
 Lieberman, Eugene, 105, 145
 Lieby, Tim, 145
 Limoges, Raymond, 263
 Limpert, Carl V., 109
 Lindley, George A., 109
 Lindsay, Gary J., 125
 Lindstrom, Joan M., 251
 Lingle, Charles H., 263
 Linham, Larry L., 105, 143
 Liou, Guang Shyon, 109
 Little, Robert J., 91
 Lloyd, Stephen J., 294
 Lockwood, Richard R., 54
 Lohr, Wayne B., 251
 Lombard, James P., 64
 Lombardo, Michael M., 139
 Long, Ronald A., 74
 Lord, George E., 54
 Loudis, John F., 263
 Love, Carl G., 79
 Love, Constance L., 67
 Love, Glenn R., 294
 Love, Nicholas J., 294
 Lowe, Matthew P., 294
 Lucas, George N., 294
 Ludgate, Richard A., 89
 Ludwick, Gary A., 294
 Ludwig, Gary E., 98
 Lueck, William D., 81
 Luertzing, William K., 49
 Lunn, Thomas I., 294
 Lupton, Al, 209
 Lutz, Charles F., 64
 Lutz, Terry J., 294
 Lyman, Leni Lee H., 263
 Lynd, James F., 54
 Lyon, Diane, 54
 Lyons, Daniel J., 179, 294
 Lyons, Dennis H., 87
 Lysenko, Nicholas, 79

—M—

MacConnell, Douglas H., 73
 MacDonald, Richard F., 294
 MacKay, Charles W., 82
 MacKerchar, Donna N., 74
 MacMillan, James M., 100, 155
 Madana, Richard M., 263
 Mady, Richard G., 263
 Maender, Otto W., 72, 160, 191
 Magargel, Gay H., 67
 Magin, Charles E., 264
 Maguire, Loretto U., 264
 Mahoney, David C., 294
 Maier, Richard, 139, 294
 Maier, Richard C., 294
 Makowiecki, Richard J., 89
 Makwasi, Enos W., 44
 Malafronte, John W., 89
 Malasauskas, Frank A., 91
 Malley, Charlotte R., 38
 Mallory, John C., 294
 Malloy, Thomas M., 105, 145
 Malolepszy, Raymond E., 294
 Malone, David L., 96, 123, 175
 Mammano, Samuel F., 49
 Manges, Donald E., 295

Manicone, Carol L., 65
 Manley, Bonnie A., 137
 Mann, Richard M., 295
 Mann, Robert G., 295
 Manning, Gail A., 54, 133
 Manuse, Joseph T., 295
 Marchetti, William J., 72, 179
 Margeson, Charles W., 72, 179
 Marinello, Frederick R., 252
 Marks, Thomas R., 38, 145
 Marlette, Robert H., 49
 Marriott, Richard L., 96
 Marsden, Virginia A., 54
 Marsh, Albert H., 264
 Marsh, Sarah R., 295
 Marsh, William P., 89
 Marshall, Jack L., 74
 Marshalleck, Alton B., 295
 Marshalleck, Winston K., 264
 Martell, Lawrence F., 81
 Martin, John P., 295
 Marx, William H., 82
 Maryinuk, Jeannette B., 67, 137
 Mason, Robert E., 66
 Mason, Shelia A., 64, 137
 Mason, Thomas J., 295
 Mastrella, Agnes M., 295
 Matrone, Joseph A., 54
 Matthews, Jon W., 295
 Matthews, Larry R., 264
 Matthies, Elaine S., 295
 Maul, Elaine F., 295
 Maxwell, Robert E., 264
 May, Marilyn P., 295
 Mayer, Bonnie E., 61
 Mayer, Lewis F., 264
 Mayer, Melvin F., 295
 Mayer, Robert E., 295
 Mayo, Raymond F., 38
 Mazzarelli, Gary M., 194, 296
 McAdam, Robert K., Jr., 79
 McBroome, Beverly A., 67
 McCallen, Margaret M., 64, 137
 McCann, James J., 79, 143
 McCann, Lynn E., 54
 McCartney, Mary K., 135, 296
 McCracken, Roger L., 38
 McDonald, Jeanette M., 137, 264
 McDonald, William J., 38, 179
 McEwen, Virginia A., 296
 McGillicuddy, Daniel W., 125, 179, 296
 McGlinchy, William J., 109
 McGrath, Joseph A., 264
 McGraw, Kathleen A., 135
 McHenry, John A., 105, 127, 143
 McKay, David A., 100
 McKay, Donald C., 296
 McKay, Thomas C., 54
 McKay, Thomas J., 296
 McKean, Bonnie A., 67
 McKeithan, Carol B., 79
 McLaughlin, Carol A., 137
 McLaughlin, Mary E., 67
 McLean, James D., 210, 264
 McLean, Robert L., 183, 264
 McLean, William J., 210, 296
 McMahan, James A., 54
 McMane, Douglas G., 264
 McNairn, Gary J., 49
 McQueen, John M., 109
 McVoy, Robert A., 109
 Meager, Robert J., 129, 155, 179, 296

Mearns, James W., 296
 Meeh, Patricia M., 67
 Meek, George, 194
 Meek, Sandra E., 123, 252
 Melino, Robert H., 82
 Mendelson, Sheldon R., 264
 Merkel, Norman J., 91
 Mercomes, Diane E., 135, 179
 Merow, Gaylord L., 65
 Merrill, John B., 264
 Meritt, Barry S., 296
 Mertin, Roger G., 100
 Mesaros, Ronald M., 38
 Mesolella, Ronald E., 296
 Messikommer, Hans U., 296
 Metzger, Bernard H., 296
 Metzger, Paul T., 296
 Metzinger, Ronald W., 91
 Meyer, Dale M., 100
 Meyer, Elizabeth A., 137
 Meyer, Herman P., 296
 Meyrath, Frank W., 125, 179, 183, 265
 Mibaum, Elliott R., 38
 Micanek, Gary A., 96
 Michalske, Douglas M., 191, 210, 297
 Middleton, James F., 143, 297
 Mietus, Peter P., 81
 Mihills, Ronald L., 100
 Mihr, Nona A., 297
 Miles, David C., 141, 297
 Miller, Carol A., 54
 Miller, Clayton A., 82
 Miller, Gail R., 67, 133
 Miller, Joan C., 297
 Miller, John E., 89
 Miller, Raymond E., 79
 Miller, Robert A., 82
 Miller, Robert J., 210, 297
 Miller, William A., 49
 Millor, Francis X., 100
 Mills, Joshua A., 100
 Mills, William E., 100
 Milon, Jean P., 101
 Minges, David C., 297
 Milon, James S., 297
 Minges, David C., 297
 Mirabella, Frank R., 74
 Mitchell, Darnell C., 97
 Mitchell, Edward J., 92
 Mlynarczyk, William R., 87
 Mohr, Carl N., 297
 Moore, Danold F., 265
 Moore, Isabel, 137
 Moore, John H., 38
 Moore, Robert A., 129, 155, 179, 265
 Moore, Robert A., 265
 Moore, Robert E., 38
 Morgan, Arthur E., 297
 Morgan, Edward B., 143, 209, 265
 Morgan, John H., 74
 Morgan, Robert C., 109
 Morris, Robert H., 265
 Morris, Roger B., 297
 Morrow, Phyllis R., 67, 137, 230
 Moshey, Edward A., 199, 297
 Moskal, Edward J., 297
 Most, Edward A., 145, 279
 Motschall, Paul J., 109
 Mowers, Gary P., 87
 Mroz, Edward S., 49
 Mucci, Joseph V., 89
 Mulligan, Charles J., 265

Munch, Barbara A., 297
Munger, Richard C., 265
Munger, Robert A., 297
Mungovan, Lawrence M., 128, 265
Murano, Paul C., 64
Murphy, Charles F., 72
Murphy, David F., 49
Murray, George E., 143, 179
Murtha, Jerome E., 49
Muscate, Louis S., 298
Muto, William J., 60
Myers, Charles L., 298

—N—

Nance, David C., 141, 298
Napierala, Stanley V., 252
Nappi, Ralph A., 65
Nardecchia, Sebastian, 298
Nazzaro, Alphonse C., 100
Nelkens, Lawrence C., 109
Nellis, David C., 203, 298
Neuwirth, Karen L., 100
Newell, Charles N., 79
Newman, David J., 49
Newmann, Robert W., 38
Newsom, John F., 139
Newton, Sara M., 135, 298
Nicholes, Glenn L., 169
Nichols, Gary E., 87
Nichols, Gerald R., 79
Nicholson, Richard K., 55
Nielsen, Cynthia A., 298
Niejadlik, Stephen R., 109
Nielsen, Thomas, 49
Nielsen, Barry J., 100
Ning, Robert Y., 72
Niver, Raymond W., 298
Nobilini, Robert J., 101
Noel, Arthur R., Jr., 100
Noel, Daniel A., 298
Nogle, Gladys J., 74
Northrop, James W., 89
Norton, John E., 252
Noto, Anthony S., 90
Nott, William H., 298
Novaro, Luis, 109, 191
Nowak, Jan A., 265
Nowakowski, Charlene H., 55
Nuetzel, Loraine K., 65
Nuttall, Joanne M., 38

—O—

Oakley, Wayne F., 109
O'Brien, David P., 298
O'Brien, Patricia M., 135
Odell, Lawrence W., 265
Oen, Yan Tjien, 109
Older, Mary D., 67, 137
Oldfield, David W., 109
Olin, Gretchen E., 135, 179, 298
Olin, Lester D., Jr., 100
Olin, William R., 298
Oliver, George D., 298
Olsen, Andrew N., 74
Olson, Betsy A., 298
Olszewski, Raymond L., 82
O'Malley, Michael J., 110
Ost, Wilford G., 90
Ostroski, Edmund A., 299
O'Sullivan, John F., 105
O'Toole, Daniel E., 100
Ottemiller, Warren W., 203, 252

Outermans, Mary B., 43
Overacker, John F., 299
Owen, Patricia L., 299
Owen, Susan M., 299
Owens, Gwendolyn M., 65
Ozern, Mitchell M., 101

—P—

Paap, Daniel D., 49
Pagano, Paul J., 110
Page, David A., Jr., 100
Page, John M., Jr., 61
Paille, Douglas P., 265
Painton, Richard C., 265
Paleiov, Moshe A., 79, 265
Palmer, Charles E., 55
Palmer, Courtney T., 299
Palmer, Donald M., 87
Palmer, Ronald R., 90
Palmeri, Frank A., 49
Panus, Joseph M., 141, 265
Pappas, Peter A., 252
Paquet, Philip R., 299
Parasch, Guy J., 266
Parett, Richard A., 101
Park, James W., 49
Parrinello, Rose, 55, 133
Parsonage, Harry N., 123, 299
Parsons, Margaret J., 299
Parwojo, Jadisoeprodo, 109
Paschall, Paul J., 299
Possier, James R., 109
Patterson, John E., 101
Patterson, Barbara J., 55
Pauline, Robert A., 252
Paulus, James R., 252
Pearlman, Sidney B., 127, 182, 266
Pearson, Linda A., 133, 299
Pearson, Milton L., 299
Pearson, Roger G., 169, 299
Pease, Elaine G., 55
Peck, Ellyn E., 55
Peck, Robert B., 50
Peck, William F., 299
Peek, Dorothy E., 55
Peek, Frederick J., 79
Peer, David A., 55
Peglow, Harry L., 91
Perell, John, 266
Perry, John S., 299
Petche, Kenneth S., 96
Peter, Thomas P., 50
Peters, Birgit I., 38, 204
Peters, Kent T., 101
Petroff, Oleg B., 179, 299
Petrolle, Anthony A., 262
Pettit, James A., 300
Pezzuti, Louis A., 249
Pezninger, Mark K., 300
Phelps, Stephen G., 300
Phillips, Bonnie R., 300
Phillips, Joseph A., 97
Picciotti, Leo R., 74
Piechnik, Anthony J., 266
Piechota, John L., 208, 300
Pierce, Walter N., 101
Piersol, Walter W., 300
Pikuet, Randy C., 55
Pilato, Angelica R., 60, 135, 165, 180
Pilato, Mary J., 55, 135, 180
Pillitteri, Mary L., 50
Pilon, Richard A., 266

Piltin, Robert N., 145, 300
Pischonski, Joseph F., 141, 300
Pittman, George A., 123, 300
Pittman, Harry E., 90
Pitts, Hugh T., 300
Pituley, Corinne S., 300
Pizzi, Joseph A., 266
Plane, Steven G., 300
Plank, Fred W., 139, 194, 266
Plati, Victor J., 125, 266
Platman, John H., 74
Plotzker, Gail S., 300
Plummer, Charles M., 207, 300
Plummer, David L., 143, 300
Poertner, Allan H., 109
Polger, John E., 145, 301
Polisseni, Eugene R., 301
Polka, Alan J., 55
Pooler, Charles G., 301
Pope, Spencer, Jr., 50
Poray, Priscilla S., 64, 137
Potter, James L., 90
Powers, Doneita M., 55, 137
Poysa, Linda S., 61
Pozefsky, Marvin, 210
Pratt, Jerron K., 38
Preston, Carol J., 301
Previdi, Cecil J., 110
Price, Richard N., 55
Prince, Raymond J., 110
Principio, Nelson F., 301
Printy, Richard J., 301
Pritchard, Charles L., 110
Prodjalito, Koestoro, 110
Provan, Alexander R., 105
Pruzenski, Frank, 101
Purdy, Donald W., 301
Purdy, Harlan R., 49
Purin, Charles H., 82
Puskarz, Anthony R., Jr., 110

—Q—

Quadrini, David A., 301
Quant, Donald J., 180
Quattrociochi, Frank, 266
Quetchenbach, Don, 89
Quimby, Jill D., 67, 133
Quinn, Bernard R., 266

—R—

Rachfal, Karl A., 110
Rackley, Robert G., 74
Raco, Thomas G., 301
Randall, David F., Jr., 139, 182, 252
Rapkin, Myron, 266
Rapp, David G., 79
Ratcliff, William, 266
Rayner, Richard L., 143, 301
Rebres, Robert P., 143, 266
Reckenbeil, Robert A., 301
Reed, Robert L., 50
Rese, Malcolm E., 90
Regelsberger, Robert J., 50
Reichl, Evelyn A., 43
Reid, Lynn L., 101
Reid, Robert L., 266
Reigelsperger, John E., 301
Reimann, Charlotte G., 38
Remillard, Charles E., 110
Remington, Duncan S., 301
Remington, William S., 143, 267
Rendano, Louis R., 139, 267

- Rendsland, Genie C., 74
 Rennie, Harry G., 301
 Repp, Thomas J., 92
 Reynolds, Kenneth E., 191, 267
 Reynolds, Ronald G., 302
 Rhode, Dale L., 82
 Rhodes, Peter E., 125
 Rice, Herbert E., 50
 Rice, Neil O., 105, 127, 143
 Richards, Elizabeth A., 55
 Richards, Jack L., 101
 Richardson, Leon M., 82
 Richer, Chester J., 267
 Rickard, Joseph A., 302
 Ricketts, Thurlo, 110
 Riedel, Edward C., 90
 Riegert, Jon T., 210, 267
 Rigney, James C., 302
 Rinschler, Caroline E., 65, 155
 Ritter, David L., 302
 Ritter, Donald G., 302
 Ritter, Dorothy M., 137, 302
 Rittler, Jack C., 302
 Ritz, Nancy M., 133, 180, 302
 Robbins, Linda L., 56
 Roberson, Wayne C., 128, 302
 Roberts, Dan W., 141, 199, 302
 Roberts, S. Banna, 302
 Robertshaw, Lynn I., 139, 267
 Robertson, Donald J., 267
 Rode, Paul A., 55
 Rode, Paul E., 79, 160
 Rodecker, Dorothy A., 302
 Rogers, John M., Jr., 252
 Rogers, Judith A., 61, 135
 Rohr, Donald A., 110
 Rohrer, John P., 110
 Romball, Brenda J., 180, 267
 Romball, Carole G., 137, 302
 Rooney, Michael F., 105, 139
 Roos, John W., 82
 Roperti, Robert J., 90
 Roseborough, John A., 97
 Rosenberg, Michael, 145
 Rosenreich, Aaron L., 302
 Rosenthal, Edward I., 73
 Ross, Delbert F., 139, 267
 Ross, Elliot H., 67
 Ross, Warren B., 141, 267
 Roser, Jacquelyn A., 128, 137, 302
 Rosser, Judith, 55, 137
 Roth, Robert A., 68
 Rotherforth, David E., 267
 Rotolo, Dorothy M., 303
 Rottkamp, Roger J., Jr., 105, 143
 Rowell, Lawrence R., Jr., 267
 Rozek, Nancy J., 68
 Rudy, Darryll D., 67
 Ruggerio, Paul A., 97, 165, 175
 Rumfelt, David M., 50
 Rupe, Stephen J., 303
 Russell, Donald B., 267
 Russell, Patrick J., 55
 Russell, Thomas J., 82
 Russer, John M., 303
 Ruttan, David A., 64
 Ryan, Barry D., 79
 Ryan, Roberta E., 50, 135
 Ryer, Robert, 65
- Sabanosh, Thomas M., 127, 303
 Saden, Christine J., 68
 Sadler, Jerry, 207
 Safran, Frank, Jr., 267
 Saggese, Philip G., Jr., 125, 303
 Saifman, David H., 303
 Salisbury, Carolyn, 97, 135
 Salk, Burt L., 139, 268
 Salomon, Robert, 252
 Saltzman, Lewis J., 110, 145
 Sammartino, Bryan T., 175, 303
 Sanders, Walter C., 127, 143, 268
 Sanderson, Glenn G., 110
 Sanderson, Marilyn G., 55
 Sandola, Augustine R., 268
 Sanelli, Paul A., 303
 Sapp, John W., 143, 303
 Sasso, Lawrence M., 139, 303
 Sassone, Daniel A., 303
 Saturno, Robert L., 268
 Saunders, Douglas M., 180, 303
 Scalone, Frank A., 110
 Scalzo, Joel R., 90
 Scarlata, Patrick C., 110
 Scavron, Charles L., 123, 303
 Schabel, Barbara, 303
 Schafer, Paul F., 64, 139
 Schapp, Susanne L., 304
 Schauf, Mary B., 65, 137, 231
 Schneider, Stephen, 139
 Scherer, Joan M., 135
 Schiffbauer, Kenneth G., 304
 Schilling, Leon E., 90
 Schmitt, William F., 90
 Schneible, Charles R., 82
 Schneider, Eric M., 56
 Schoenberger, Ann L., 137
 Scholz, Walter K., 268
 Schramek, Carol A., 68
 Schuessler, Philip W., 155
 Schuleit, Robert L., 110
 Schultz, Mary A., 137
 Schum, Kathryn A., 68
 Schusler, Edward H. T., 74
 Schusterbauer, Nancy L., 56, 137
 Schutte, Linda A., 304
 Schuyler, Diana M., 133, 304
 Schweikert, Kenneth G., 304
 Scolnick, Gary H., 105, 143
 Scott, John M., 101
 Scott, Susan E., 68
 Seablom, Eric L., 87
 Seaman, David B., 304
 Semenick, Francis R., 79
 Sendall, Bonnie L., 38, 133
 Sentar, Thomas E., 304
 Serdensky, John S., 50
 Sereno, Joseph M., 92
 Sevier, Fred E., 268
 Sgamma, Elizabeth N., 67, 137
 Shaffer, John R., 87
 Shaheen, Linda B., 65
 Shane, Martin, 139
 Shannon, John H., 304
 Shapiro, Anita M., 68
 Shapley, Judith A., 68
 Sharp, Roy M., 268
 Shay, Harris P., 79
 Sheehan, Daniel M., 252
 Sheets, Sue E., 68
 Shepard, Allan H., 127, 180, 210, 268
 Shepard, Mary, 304
- Sherman, Michael J., 78
 Sherman, Ronnie A., 145, 304
 Shirley, David G., 139, 268
 Sholley, William T., 180, 304
 Short, Gary W., 38
 Short, John J., 74
 Shortleff, Ron, 207
 Shust, Richard J., 110
 Siciliano, Rodolfo G., 304
 Siegfried, Ronald C., 304
 Siesto, Eugene D., 50
 Sigler, Douglas E., 304
 Simon, Kathryn L., 43
 Simonini, Donald F., 110, 210
 Simons, Jeffrey I., 110, 145
 Sims, Arthur L., 139
 Sine, Harrison E., Jr., 72
 Singer, Claudette M., 137
 Singleton, James S., 304
 Sirianni, Donald J., 87
 Sjostrom, William J., 305
 Skidmore, Phillip E., 139, 305
 Skillman, Gary R., 207, 305
 Sloan, William K., 139, 305
 Smearing, Robert W., 165, 305
 Smit, Carolyn A., 38, 203
 Smith, David E., 101
 Smith, David J., 56
 Smith, Edwin S., 56
 Smith, Elwyn M., 305
 Smith, Kenneth W., 183, 268
 Smith, Marcia R., 305
 Smith, Richard L., 90
 Smith, Robert C., 90
 Smith, Robert H., 37
 Smith, Roger B., 50, 141
 Smith, Susan E., 65, 137
 Smyth, Peter B., 90
 Smyth, Ronald C., 110
 Snell, Beverly A., 56
 Snow, Bruce A., 90
 Snyder, Jacqueline L., 55, 137
 Snyder, John S., 139, 180, 305
 Sokolowski, Ronald T., 180, 305
 Solarek, Theodore J., 50, 208
 Solomon, Carrie P., 33, 135
 Solomon, Francis J., 169, 252
 Sommer, William C., 305
 Sonneman, Karin J., 137, 305
 Sovocool, George W., 305
 Spagnoli, Charles R., 305
 Spaiches, Albert E., 305
 Spalter, William J., 268
 Spanganberg, John R., 252
 Sparkes, Laurie R., 91
 Sparklin, Robert C., 306
 Sparling, Elva J., 68
 Sparrow, Richard M., 305
 Spears, Audrey G., 87
 Spencer, Kenneth C., 133, 203, 306
 Sperr, Philip F., 306
 Sperring, Lance R., 56
 Spiglin, Karen A., 306
 Spindel, David M., 306
 Spring, William C., 97, 160, 199, 207
 Stafford, Richard L., 258
 Stahl, Richard W., 141, 306
 Stanat, Philip D., 306
 Stanhart, Harry E., 160, 191, 268
 Stanek, Wayne T., 143, 180, 306
 Staniszewski, Joseph P., 160, 165, 191, 268
 Stappenbeck, Ronald E., 82

Starr, James D., 306
Statt, Richard P., 56
Stechna, Stephen P., 65
Stein, David, 60
Stein, Ira S., 97, 123
Stell, Michael A., 180, 306
Stephens, John L., 306
Stephenson, Robert S., 56
Stern, Norman M., 145, 306
Stettenbenz, Paul C., 269
Steuerwald, David A., 145, 306
Stevens, James M., 61
Stevenson, Constance D., 56
Stewart, John D., 269
Stewart, Leigh A., 306
Stickles, Lyndon P., 91
Stilson, Judith A., 306
Stinauer, Anton G., 87
Stinson, Yvonne E., 252
Stockwell, Daniel W., 128, 307
Stolberg, Elsie L., 101
Stoller, David A., 87
Stone, Alan J., 65
Stone, Dana M., 68
Stopka, Benjamin F., 307
Stork, Carolyn B., 37, 135
Stratton, Richard F., 110
Streppa, Arthur, 139, 269
Strong, Arthur T., 143, 307
Strong, Edward C., 307
Strong, Van L., 253
Stuart, Wallace S., 101
Stuelike, Stephen A., 101
Stultz, Peter F., 307
Sturn, Robert W., 50
Surgent, John G., 79
Surgent, Louis V., Jr., 307
Sutfin, Terry, 72
Suttera, Ronald P., 82
Swan, Charles W., 110
Swan, Sally M., 307
Swapceinski, John P., 269
Swarthout, Donald W., 307
Swartz, Richard A., 253
Swayze, Marilyn A., 65, 180
Sweeney, John L., 269
Swingley, Charles S., 101
Sykes, Phillip G., 88

—T—

Taddia, Joseph R., 194, 307
Taillie, Steven A., 307
Tan, P. David, 307
Tanea, Carol A., 135, 307
Tannous, Carol A., 68
Taraci, Joseph J., 68
Taylor, Constance E., 269
Taylor, John R., 127, 269
Tedesco, Maria Louise, 135
Teller, Raphael S., 249
Tenca, Judith A., 53, 135
Tenz, John C., 74
Tertinek, Christian T., 65, 139
Theis, Beverly R., 307
Thiel, Bonita E., 65
Thomas, Harry L., 269
Thomas, James W., 90
Thompson, Charles F., 110
Thompson, John R., 307
Thompson, John R., 101
Thompson, William E., 307
Thurber, Karl T., Jr., 105, 127, 182

Thurston, Harold A., 50
Till, Betty J., 128, 269
Tillmanns, Charles F., 74, 180
Torkington, Wayne A., 307
Totten, Harold J., Jr., 139
Towns, Richard C., 308
Tremmel, Paul A., 308
Trickey, John T., 210, 269
Trimble, Russell L., 180, 210, 308
Tripp, Anthony P., 74
Troxel, Carolyn K., 68, 137
Tuchrelo, Bob, 208
Tucker, Frederick T., 79
Turek, John D., 105, 127
Turgeon, Janice M., 65, 137
Turner, Howard L., 90
Turri, William H., 139, 269
Tweedie, Robert C., 308
Twitchell, Lowell T., 50, 125
Tyack, Charles A., 308

—U—

Umbdenstock, Roger J., 101
Uszak, Ronald W., 101
Uthe, Diane S., 39, 137

—V—

Vaccaro, Richard A., 50
Vadas, Graydon F., 308
Valla, Victor R., 308
VanDamme, Carol A., 68
Vander Mallie, Peter J., 56
Vandevoorde, Gary L., 92
Vandevoorde, Jean M., 68
Vankuren, Lynn R., 308
Vanpatten, Donald F., 90
Vanscoter, Anne M., 61
Vanscoter, Edward J., 269
VanSlyke, Irving J., Jr., 125, 269
Vanstrydonck, Fred M., 65
VanWagner, Victor R., 82, 203
Vanwormer, Roger P., 79
Vasil, Ray Paul, 143, 207
Vasile, Anthony R., 56
Vasiliauskas, Edmundas, 72
Vaudo, Ann M., 56
Vaughn, Winifred H., 101
Veilleux, Robert R., 111
Vellekoop, Harry V., 82, 203
Verdouw, George P., 91
Vesa, Vyto J., 56
Vezza, Albert, 269
Vidmantas, Eugene, 308
Vienna, Bernard N., 56
Villareale, Patricia A., 308
Vincent, Marilyn K., 65, 134
Vitale, Ann C., 50, 135
Vlach, James J., 145, 308
Vogelaar, Peter J., 308
Vogt, Robert W., 68
Vogt, Walter H., 91
Volkhardt, Michael L., 141, 180, 308
Vona, Josephine A., 137, 308
Vosylius, Otilija A., 50
Vrablic, Joseph A., 269

—W—

Wadsworth, Bruce, 308
Wagner, Rene C., 87
Wahl, Robert W., 309
Walch, Robert S., 97
Waldron, Robert C., 50

Walker, Josef M., 111
Walker, Kenneth D., 309
Walker, Marion H., 56
Wallace, Timothy S., 141, 270
Walsh, Arthur, 123, 309
Walsh, Richard G., 111
Walther, R. John, 143, 309
Wandell, George W., 139, 309
Warner, Hope E., 50, 137
Warner, Kenneth G., 79
Warner, Sharon A., 56
Warren, Carlon B., 270
Warren, David J., 309
Warth, Robert J., 125, 270
Waterman, Alfred J., 191, 309
Waters, Patricia M., 39
Watts, Lawrence W., 78
Way, Kathryn Q., 68, 137
Webster, Alan R., 125, 270
Weighill, Suzanne E., 270
Weiler, Joseph F., 111
Weimer, Pierre R., 270
Weinberg, Howard N., 123, 145, 253
Weinzimmer, Mark A., 141, 309
Weiss, Fred R., 82
Welch, James E., 270
Welch, Jerold H., 82
Welch, Lucinda A., 68
Weller, David L., 270
Wells, Donald R., 270
Welp, William R., 309
Werking, Henry, 207
West, Charles N., 142, 270
West, John G., 101
Westerblom, Hans, 97, 123
Wetzstein, Carl, 309
Wharmby, Nancy A., 253
White, Byron R., 309
White, Philip F., 309
White, Robert L., 309
Whitenack, Karen L., 56
Whitenack, William J., 270
Whitman, Lawrence D., 68
Wichelman, Ronald J., 175, 270
Wicks, Sidney, 145, 309
Wieck, William C., 127, 139
Wiers, Sharon L., 39
Wiggins, Thomas A., 169, 309
Wildey, Gail, 310
Willey, James A., 56
Will, Delores B., 310
Willard, Peter W., 191, 310
Willatt, William E., 72
Willett, David A., 79
Williams, Earle F., Jr., 68
Williams, James R., Jr., 139, 310
Williamson, Charles R., 310
Wills, Gardner R., 127, 270
Wilsea, Brian E., 91
Wilson, David A., 82
Wilson, Fred J., 270
Wilson, James S., 123, 310
Wilson, James W., 310
Wilson, Leonard G., 270
Wilson, Richard B., 310
Wimmer, Joe F., 105, 127, 138, 223
Winchell, Walter H., 101
Winchester, Mary L., 155
Wind, Robert E., 91
Wing, William C., Jr., 310
Winters, Barry A., 97, 129, 155, 180, 183
Wirjodihardjo, Soebkti, 111

Witten, Alan H., 111, 145
 Wittman, Bryan W., 253
 Wittman, Richard G., 56
 Witzel, John A., 271
 Wojtkowiak, Richard J., 111
 Wolf, Roger N., 61
 Wollheim, William P., 101
 Wood, Dennis K., 310
 Wood, James L., 310
 Wood, Robert H., 111
 Woodworth, David J., 56
 Worrell, Joseph, 60
 Wortsman, Howard F., 310
 Wright, Arthur R., 111
 Wright, Corinne A., 310
 Wright, Elizabeth A., 310
 Wright, Lynn P., 310
 Wright, William D., 311
 Wrobel, David L., 125, 311
 Wrubleski, Richard J., 87

Wullschlegler, Elizabeth A., 60
 Wurtenberg, David W., 125, 271
 Wurzer, Carl H., 111

—Y—

Yahn, Beth A., 133, 311
 Yarvin, Linda W., 101
 Yax, Stephen E., 311
 Yehl, Thomas W., 311
 Yemin, Ellen B., 68
 Yerkes, Neil R., 125, 271
 Yobbagy, Nicholas T., 91
 Yoerger, William E., 311
 Youmans, Donna L., 204, 311
 Young, Albert J., 105
 Young, David R., 253
 Young, Eugene T., 65
 Young, Jeffrey B., 105
 Young, Jo Ann, 39

Youngmans, Charles E., 139, 311
 Yuile, Robert M., 101
 Yusa, Dennis A., 97, 123

—Z—

Zaino, Nicholas A., 271
 Zando, Peter A., 72, 180
 Zaner, Ann M., 74
 Zangger, Urs H., 123, 311
 Zeck, Jesse J., 160, 311
 Zeigler, Dale S., 311
 Zeis, Robert W., 111
 Zicari, Richard E., 311
 Zientara, Dennis, 311
 Zimmerman, Russell R., 180, 311
 Zollo, Corrado, 191, 209, 271
 Zoyhowski, David B., 141, 199, 271
 Zoyhowski, Richard, 271
 Zurakowski, James E., 82

FACULTY INDEX

—A—

Abramow, Allan D., 84
 Ackley, C. L., 84
 Albright, Robert H., 116
 Alexander, Louis A., Jr., 194, 207
 Allen, Charles F. H., 70
 Archer, Brent, 103
 Arnold, Charles A., Jr., 94
 Arnold, Richard R., 34
 Arpag, Bekir E., 103
 Awad, Elias M., 46

—B—

Bagby, Robert, 94
 Baldwin, David M., 70
 Barkin, Leonard, 34
 Barschel, Hans J., 34
 Bate, Norman, 34
 Beatty, William E., 46
 Belknap, Robert F., 31
 Benz, Frank P., 27
 Beresford, Richard, Jr., 103
 Biehler, Raymond M., 84
 Bitler, Luther W., 94
 Bornarth, Philip W., 34
 Bowles, Joseph F., 102
 Brabant, Edward A., 103
 Brennan, Harold J., 28, 40
 Brooks, Dorothy L., 46
 Brooks, Robin, 116
 Brown, George A., 76
 Brown, Joseph E., Jr., 102
 Bujnowski, Donald G., 40
 Burnet, Mary E., 46
 Bush, William T., 27

—C—

Cayley, Murray A., 31, 117
 Christensen, Hans, 40
 Clement, Frank A., 116
 Clemson, Harry C., Jr., 70
 Coombs, Norman R., 116
 Cowles, Hobart, 40
 Craven, Robert L., 70
 Crone, Douglas C., 117

Croom, Neil, 94
 Culver, Byron G., 29, 102

—D—

Davis, Alfred L., 27
 Davis, Warren C., 117
 Dickie, James N., 191
 Doris, Sylvia, 34

—E—

Ellingson, Mark, 26
 Engdahl, David A., 94

—F—

Fewster, Rose K., 46
 Fitzpatrick, Joseph E., Jr., 117, 129
 Fleming, William R., 46
 Foard, Castle W., 77
 Fram, Eugene H., 62
 Fribance, Austin E., 84
 Frid, Tage, 40
 Fuller, Earl W., 117, 199
 Fuller, Lester B., 77

—G—

Gearhart, James, 94
 Geist, A. Frank, 84
 Gray, Ralph L., 116
 Gupta, Raghuvir, 46
 Gutfrucht, Ruth E., 34
 Gylcke, Axel S., 40

—H—

Hadsinskyj, Mykola, 84
 Hagen, Beth, 34
 Harmes, Michael, 40
 Hartfelder, Katharine F., 62
 Hartley, John K., Jr., 46
 Hayles, William J., 70, 143
 Henderson, Frederick R., 77
 Hennick, Edwin O., 117
 Hickman, Kenneth C. D., 70
 Hoerner, Richard J., 77
 Hogadone, Edwina B., 28, 62
 Hohman, John, 165

Hood, Kenneth, 84
 Hoppe, Donald A., 31
 Horne, Walter G., 103
 Horton, Alfred F., 102
 Hughes, Clayton E., 116
 Hunt, Charles William, 103
 Hurley, Elizabeth A., 29, 58, 165

—I—

Imes, Homer C., 70
 Ingram, S. J., 116

—J—

Jedrzejek, Peter W., 103
 Johnson, Andrew V., 102, 145
 Jordan, Velma, 58

—K—

Kemp, Alzire E., 116
 Klett, Elizabeth H., 46
 Klos, Robert C., 191, 194
 Koch, Robert G., 117

—L—

Langley, William W., Jr., 94, 123
 Lawson, Alexander S., 102, 127
 LeCain, George H., 29, 84
 Logan, Bernard A., 76, 143
 Loveland, Frances, 46
 Lunt, Richard D., 116

—M—

MacNaughton, Irene, 46
 Marshall, Douglas M., 84
 Masseth, Barbara, 62
 McCord, Lane D., 84
 McIntyre, Raymond M., 77
 Meyer, Frederick, 34
 Michelfeld, Theodore A., 70
 Miller, Mary C., 62
 Modrak, James P., 84
 Morecock, Earle M., 28, 76
 Murphy, Victor S., 31

—N—
Nebllette, C. B., 28, 94
Nilson, Chris F., 84
Norman, Richard, 94
Nuttall, Marie K., 116

—O—
O'Connell, Jacqueline, 34

—P—
Philbin, James J., 117
Pierpont, Marjorie G., 58
Pietraschke, Charles, 76
Putney, Agnes, 46

—R—
Reynolds, James A., 76
Rhodes, Warren L., 30
Rickmers, Albert D., 94
Rinfret, Melvyn P., 32
Ritchie, Donald L., 103

—S—
Salisnjak, Julian, 117
Sandberg, Nina M., 70

Sanders, L. R., 117
Savage, Charles A., 94
Schafer, Joseph, 116
Scott, Ralston D., 30
Sears, Anthony R., 102
Shoemaker, William S., 94
Short, Rufus C., 102
Sheleshko, Paul, 84
Siebach, Martin J., 76
Simon, Verne A., 70
Skinner, Bernice, 58
Smith, Donald L., 94
Smith, Leo F., 27
Solowski, John E., 34
Southworth, Miles F., 103
Starsnic, Paul F., 62
Steffenhagen, Ronald A., 117
Stroebel, Leslie D., 94
Sutherland, Hector H., 103

—T—
Taugner, Robert T., 34
Thompson, Norman F., 102
Todd, Hollis N., 94, 175
Travis, Arden L., 46

Tuites, Clarence E., 76
—V—
Van Peurseem, Ralph L., 70
Volk, K. R., 84
Von Deben, Raymond F., 62

—W—
Walls, A. S., 32
Walsh, James R., 102
Weatherhog, Betty M., 84
Weinreber, Norman J., 84
Weiss, Hugh A., 46
White, Netus, 103
Wildenhain, Frans, 40
Wilson, Edwin M., 94
Wilson, James, Jr., 70
Wilson, James W., 29, 116
Wilson, Viola M., 58
Witmeyer, Stanley H., 30, 34
Witzel, Julia, 70
Wright, Clarence E., III, 117

—Z—
Zakia, Richard D., 32, 94, 180

COLOPHON

Volume 51 of *Techmila* has been produced by Wm. J. Keller, Inc. of Buffalo, New York, utilizing the offset lithographic process.

The paper used throughout the book is 100# Warren's Cameo Brilliant Dull with the exception of the divider pages which are 50# Kromkote one-side. The endsheets have been printed on 65# Hammermill Cover.

The text has been set in Linotype Palatino, and the heads have been hand-set in Sistina. Both of these types were created by the German type designer Hermann Zapf.

The cover material is Roxite Buckram, and has been silk screened in three colors by Kingskraft of Kingsport, Tennessee.

Volume 51 has been produced in an edition of 2,300 copies.



