

DETAINEE PERSONNEL RECORD

For use of this form, see AR 190-8; the proponent agency is ODCSPER.

CARD I	1. INTERMENT SERIAL No.(1-15) US9IZ-157911CI	2. NAME (Last, First, M) (AKA) AWAD/AL BADRY, IBRAHIM AWAD IBRAHIM	3. RANK (35-37) -
4. ENEMY SVC NO. (38-46) 26944	5. TYPE (47)	6. DATE OF CAPTURE (48-53) 2004/02/04	7. DATE OF BIRTH (54-59) [REDACTED] exemption (b) (6)
8. NATIONALITY (60-61) IRAQ	9. EDUCATION (62)	10. RELIGION (63-64) SUNNI-ISLAM	11. MARSTA (65)
CARD II	14. Sex (14) Male	15. LANGUAGE I (15-16)	16. LANGUAGE II (17-18) ARABIC-IRAQ
12. PW CAMP UIC WPXHAA	13. PW PROCESS DT 2004/02/04		
17. PHYSICAL CONDITION (19) GOOD		18. PW CAMP LOCATION (20-22)	
19. ENEMY UNIT (23-24)		22. CIVILLIAN OCCUPATION (40-45) ADMINISTRATIVE WORK (SECRETARY)	
20. ARM OF SVC (35) -	21. MOSC (36-39)	23. UIC-CAPTURE UNIT (46-51) CF	
24. CORPS AREA OF CAPTURE		25. PLACE OF CAPTURE ANBAR FALLUJAH	26. POWER SERVED IRAQ
27. PLACE OF BIRTH FALLUJAH, GV IRAQ		29. FATHER/STEPFATHER exemption (b) (6) [REDACTED]	
28. ADDRESS TO WHICH MAIL FOR PW MAY BE SENT		30. MOTHER'S MAIDEN NAME [REDACTED] exemption (b) (6)	
31. PERMANENT HOME ADDRESS OF PW		32. NAME, ADDRESS, AND RELATIONSHIP OF PERSON TO BE INFORMED OF CAPTURE [REDACTED] exemption (b) (6)	
33. OTHER PARTICULARS FROM ID CARD		34. DISTINGUISHING MARKS	
THE ABOVE LIST OF IMPOUNDED ITEMS IS CORRECT			
36. REMARKS		37. PHOTO	
		Frontal 	Right Profile No Photo Available
38. PREPARED BY (Individual and Unit) [REDACTED] exemption (b) (6)		39. SIGNATURE	
40. DATE PREPARED 11/17/2014	41. PLACE		

DA FORM 4237-R, AUG EDITION OF MAY 82 IS OBSOLETE

Page 1 of 2

DETAINEE PERSONNEL RECORD

For use of this form, see AR 190-8; the proponent agency is ODCSPER.

PART II - TO BE MAINTAINED BY UNIT HAVING CUSTODY

42a. LAST NAME AWAD/AL BADRY	b. FIRST NAME IBRAHIM
43. INTERNMENT SERIAL NUMBER	

Issued: 11/17/2014

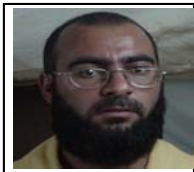

US9IZ-157911CI		Special Detainee Status
AWAD/AL BADRY, IBRAHIM AWAD IBRAHIM		
Grade	Geneva Cat.	DOB [REDACTED] exemption (b) (6)
Height 0	Weight 165	Hair OTHER
Sex M	ICRC	Eye UNKNOWN
Alias BTB Name:		Blood Type