

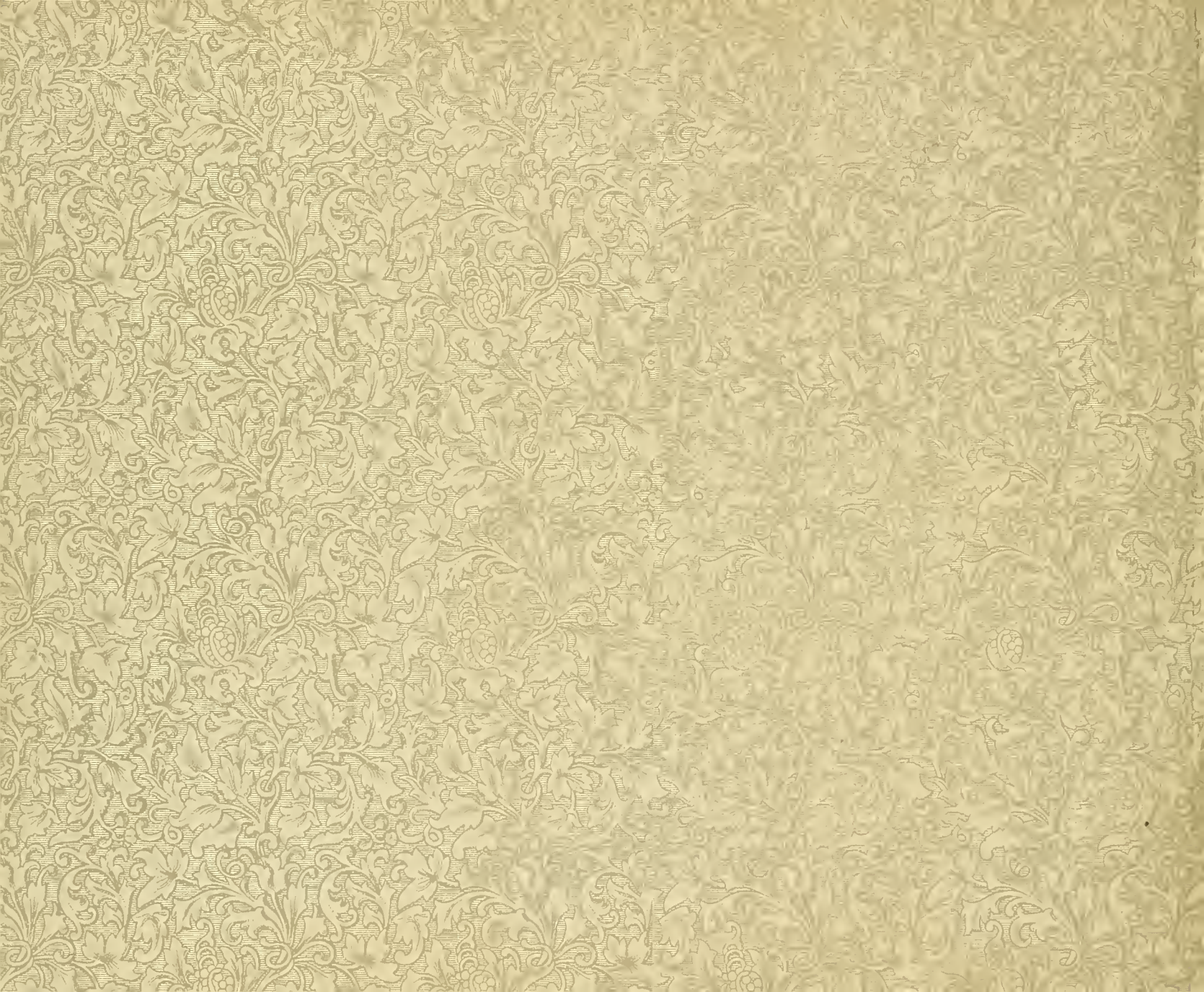

HALCYON

1905



W. L. G. C.





Digitized by the Internet Archive  
in 2010 with funding from  
Lyrasis Members and Sloan Foundation

<http://www.archive.org/details/halcyon1905unse>

OFFICERS

J. W. HAWLEY, President

E. A. PRICE, Jr., Cashier

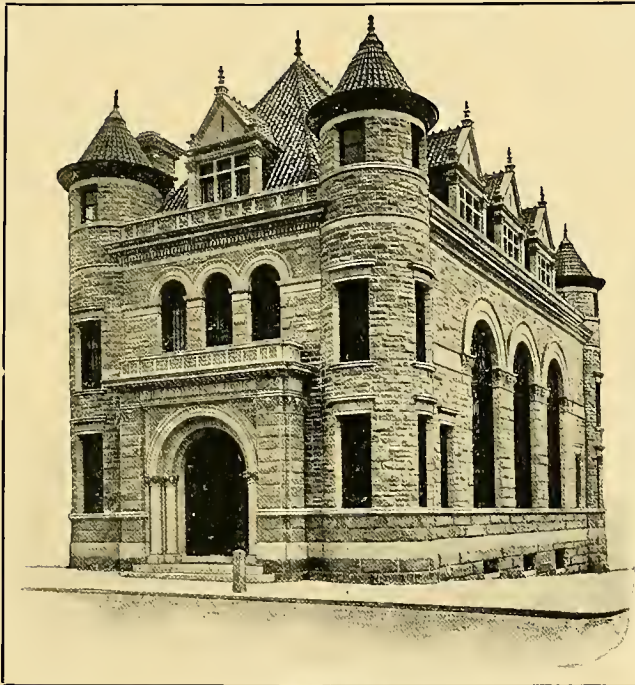

DIRECTORS

J. W. Hawley

William H. Miller

George M. Lewis

Charles L. Serrill

William M. Powell

Charles R. Williamson

Edgar T. Miller

Homer E. Hoopes

Samuel H. Moore

THE

# First National Bank

## OF MEDIA, PA.

ORGANIZED 1864

Capital,	-	-	-	\$100,000.00
Surplus and Profits,	-	-	-	279,000.00
Deposits,	-	-	-	470,000.00

Our modern up-to-date Banking Department offers you absolute safety and every accommodation consistent with sound banking methods.

Our Safe Deposit Department is equipped with one of the best fire and burglar-proof vaults in the State, and offers you every convenience for the keeping of papers, jewelry, silverware, and other valuables.

Boxes—\$3.00, \$5.00, \$7.50, \$10.00 per annum.

Wills kept free of charge.

# Swarthmore College

---



SWARTHMORE COLLEGE is located on high ground about twelve miles southwest of Philadelphia. The college buildings command a fine outlook across the fields of Delaware County to the Delaware River and the New Jersey slopes. The campus consists of 200 acres of rolling and partly wooded land, bordering on Crum Creek. All who visit Swarthmore College acknowledge its estate to be one of exceptional beauty and value, with the special advantage of lying within one of the best regulated boroughs of Pennsylvania.

Swarthmore College was founded and is maintained by the Society of Friends. It offers its inmates the choice home atmosphere and close association of professor and student which are such effective influences in character-building. The chief aim at Swarthmore is to develop the individual student while maintaining the good of all. For the accomplishment of its aims, Swarthmore has been and continues to be the Ideal Small College.

The course of study is based on uniform requirements for admission. The work of the student is divided into three nearly equal parts: Prescribed, Elective, and Major. The prescribed work is limited to certain essential subjects of recognized value as a basis for general education; the elective work gives free play to individual tastes; the adoption of a major subject permits the student's own inclination to be given special training and development by persistent study in one direction. Upon the completion of this undergraduate course the degree of B. A. is conferred; for the young men who desire to fit themselves to become engineers, a prescribed course leads to the degree of B. S. in Engineering.

In the fall of 1904, Swarthmore College expects to have ready a New Dormitory for the men and a New Chemical Building.

## The Name Swarthmore stands for

Location "unsurpassed by any college site in America."

Ideal home atmosphere and moral tone.

Strong college spirit.

Large and enthusiastic alumni clubs.

Attractive social life.

Intimate contact of professor and student.

Healthy athletic activities: Tennis, Hockey, Skating, Basketball, Foot-ball, Lacrosse, Track Athletics.

Athletics carefully controlled.

Intercollegiate debates, oratory, college publications.

---

---

## Joseph Swain, LL. D.

President

Swarthmore, Pennsylvania

Bell and Keystone Telephones

# Chas. Roesch & Sons

PACKERS AND  
PROVISIONERS

SLAUGHTERERS OF

Cattle, Hogs, Sheep, Lambs,  
Calves

CURERS OF STANDARD BRANDS

Hams, Bacon, Tongues, Beef Hams

MANUFACTURERS OF

Pure Lard (Kettle-  
Rendered), Fine Sausage

Hotels, Institutions, and Ships Supplied  
Prompt Attention Given to Family Trade

Abattoir—West Philadelphia Stock Yards

Refrigerators, 834-36-38 N. Second St.

Packing Houses, 839-41-43 American St.

PHILADELPHIA, PA.

ATLANTIC CITY MARKET  
Corner Atlantic and Maryland Avenues

1825

1904

THE  
PENNSYLVANIA  
FIRE  
Insurance Company

INCORPORATED 1825

CHARTER PERPETUAL

Office, 510 Walnut Street  
PHILADELPHIA, PA.

CAPITAL,	.	.	.	.	\$400,000.00
ASSETS,	.	.	.	.	\$6,261,613.51
SURPLUS,	.	.	.	.	\$2,519,442.31

# Gilbert & Bacon

Leading Photographers



Grouping  
and  
Flashlights  
a Specialty

Special  
Rates  
to Students

1030 Chestnut Street  
Philadelphia

# Craftsman Furniture

Now sold in Philadelphia  
by this House Exclusively

The handmade products of the Craftsman shops are rapidly winning place among persons whose taste is for the simple and beautiful in home furnishings. Their thoroughly worthy construction insures for them life-long usefulness, while the true artistic feeling shown in their modeling, finish, and coloring creates a style that will never grow "old-fashioned" nor tiresome. In addition to

*Entire Schemes of Furnishing  
for the Living-Room or Den*

Craftsman pieces may be purchased separately—arm chairs, settles, book cases, tables, clocks, etc.

We shall be pleased to have you  
make an early call of inspection

## Hunt, Wilkinson & Company

1615 Chestnut Street

*Formerly Trimby, Hunt & Co.*



# Overton



*The*  
**Photographer**  
**at 1315**  
**Columbia**  
**Ave.**  
**Philadelphia**

IS SHOWING A LINE OF PHOTOGRAPHS NOT  
MADE ELSEWHERE

THE UNPRECEDENTED INCREASE IN TRADE  
SHOWS THE APPRECIATION OF THE PUBLIC.

PRICES ARE NOT HIGH FOR WORK OF THIS  
GRADE. CALL AND SEE SAMPLES



Dancing  
Girls  
University  
Girls  
Fencing  
Girls  
Golf  
Girls

IT IS Artistic framing you desire for your  
favorite

## PICTURE

Well, we find pleasure in suggesting  
frames to bring out the artistic qualities.  
We have a very extensive assortment of  
odd-shaped

## FRAMES

Class Pictures and Diplomas Framed

# Otto Scheibal

LARGEST FRAME FACTORY  
IN PHILADELPHIA

16 N. NINTH ST.

THE NAME OF . . .

*Gilbert*

Stands for every thing *best* in

**Photographs**

.. and ..

**Miniatures.**

*Studios:*

11th and F Sts.,      926 Chestnut St.,  
Washington, D. C.      Philadelphia.

Boardwalk,  
Atlantic City.

*G. M. Gilbert*

**J. Gutekunst**

**Portraits, Etc.**

Studios:

1700 North Broad Street  
712 Arch Street

**Strictly High Grade Work**  
— is our specialty —

The highest prizes, American and Foreign, awarded for  
Photographs. Gold and Silver Medals, also Diplomas, awarded  
for Superiority of Work.

**Special Rates to Students**

**JOSEPH P. DREW'S  
MUSIC STORE**

202 South Eleventh St., Philadelphia

Headquarters for

**WASHBURN** MANDOLINS  
GUITARS  
BANJOS

**RESONA STRINGS**  
for all Stringed Instruments

Largest Stock of GOOD MUSIC for MANDOLIN CLUB  
in the city. Catalogue sent free by request

SHEET MUSIC      MUSIC BOOKS

**KRAKAUER PIANOS**  
ARE GOOD PIANOS ALWAYS

Cutlery  
Tools



Dog  
Collars

**J Jacob Shannon & Co**

1744 Market Street, Philadelphia

**MARY CARNELL**

PHOTOGRAPHER

1314 Chestnut Street  
Philadelphia

WHY NOT HAVE  
**ROSES LIKE THESE**

ON YOUR OWN LAWN

?

YOU CAN—IF YOU BUY  
YOUR PLANTS FROM

**The Conard & Jones Co.**

“ Growers of the  
BEST ROSES  
in America ”

**WEST GROVE, PA.**

— SEND FOR CATALOG

(Please state where you saw this advertisement)



*Country Life in America*





# The Halcyon, 1905

---

Published by

The Junior Class

..of..

Swarthmore College

1904

# Volume XX

---

FRANKLIN PRINTING COMPANY  
514-520 LUDLOW STREET  
PHILADELPHIA





BALL  
ye  
BALCYON  
of  
1965



To  
Professor Susan F. Cunningham.

---

With hearts attuned to gratitude,  
Dear Friend, to thee we bring  
This simple tribute of our love,  
With all respect, all honoring.  
"To make the rugged places smooth,"  
To help the struggling on their way,  
To scorn deceit, pretense, and fraud,  
Thy joy has been from day to day.  
With Swartmore's fame thy name is linked,  
Thy happiest memories linger there.  
To guide her youth, direct her course,  
Has made thy life a prayer.



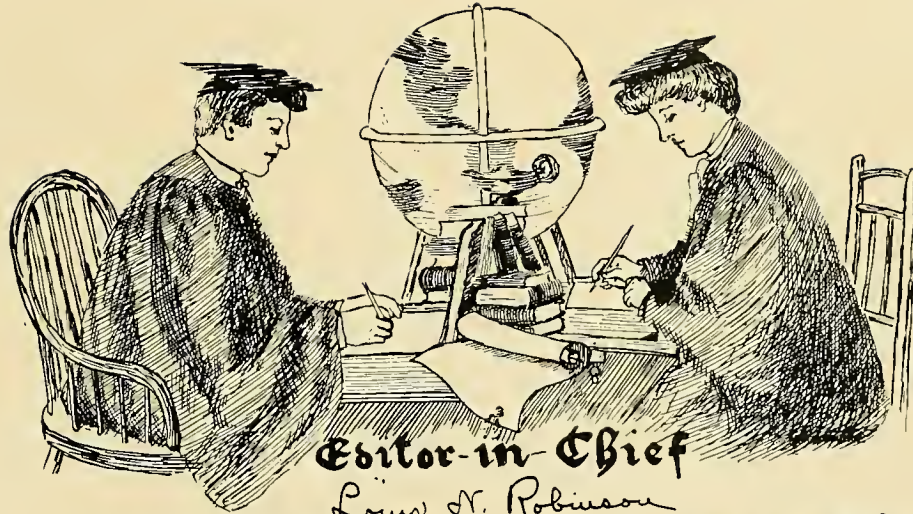
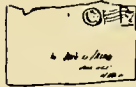
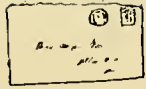

### Editor-in-Chief

Louis H. Robinson

### Asst Editors

Maru de Montalvo

Philip M. Hicks

### Staff Editors

Phoebe S. Scheibley

Frederic K. Price

Serena Helen Miller

### Business Mgr's

Ralph G. Jackson

Robert S. P. Sussenderfer

### Artists

Ether C. Garwood

Lydia Waller Faulke

Elizabeth Hall

William A. Linton

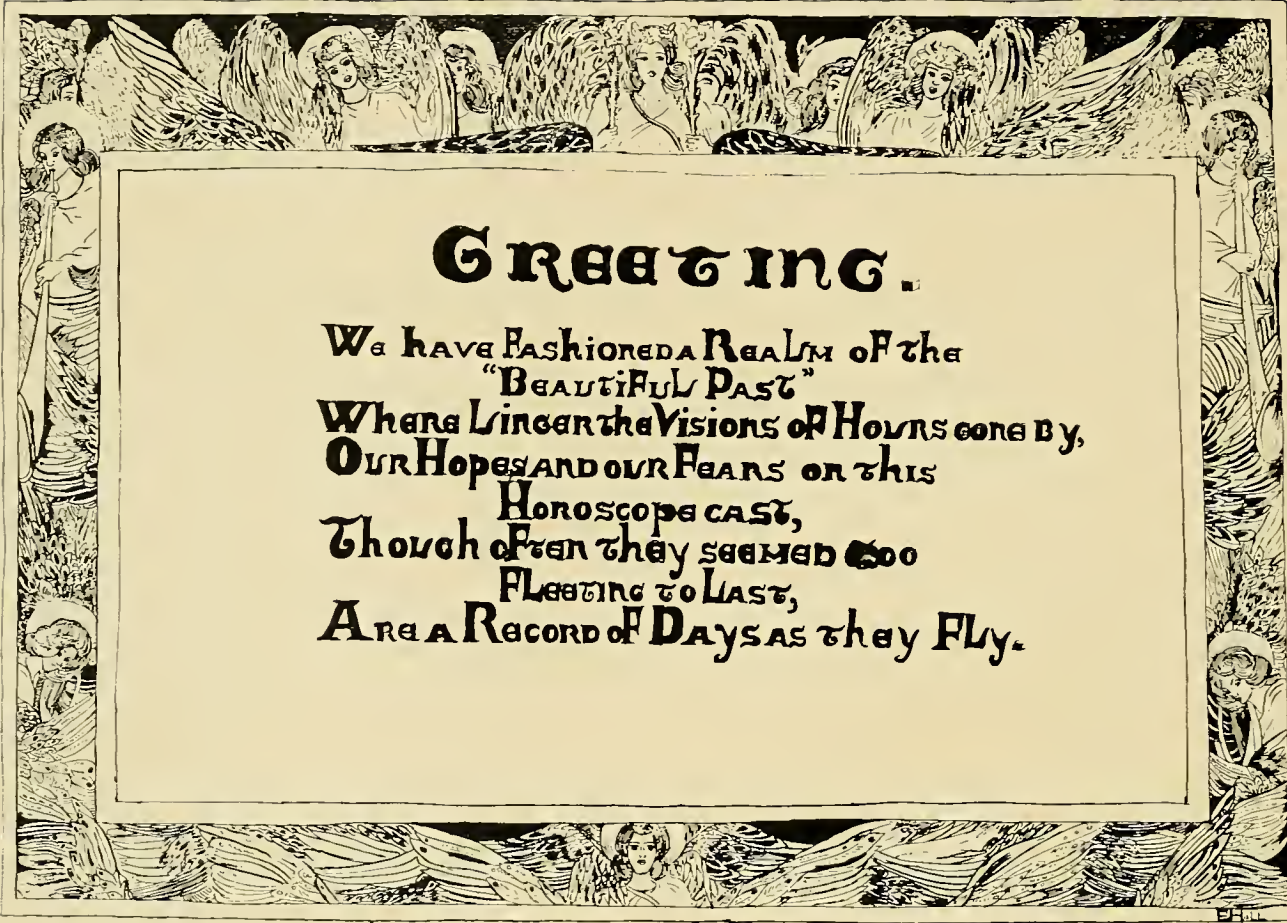

## GREETING.

WE HAVE FASHIONED A REALM OF THE  
"BEAUTIFUL PAST"  
WHERE LINGER THE VISIONS OF HOURS GONE BY,  
OUR HOPES AND OUR FEARS ON THIS  
HOROSCOPE CAST,  
THOUGH OFTEN THEY SEEMED SOO  
FLEETING TO LAST,  
ARE A RECORD OF DAYS AS THEY FLY.



Halcyon

05

# Contents

*Faculty*

*Classes      Literary Societies*

*College Functions      Athletics*

*Fraternities      Clubs*

*Literary Miscellany*



## Calendar

1903

Ninth month 17th, .....College year began.  
Eleventh month 25th, .....Thanksgiving recess.  
Twelfth month 4th, .....Declamation contest.  
Twelfth month 11th, .....Intercollegiate debate.  
Twelfth month 22d, .....Winter recess began.

1904

First month 5th, .....College work resumed.  
Second month 1st, .....Second semester began.  
Second month 12th, .....College oratorical contest.  
Third month 19th, .....College reception.  
Third month 21st, .....Joint meeting of Somerville and Eunomian.  
Third month 25th, .....College concert.  
Third month 30th, .....Spring recess began.  
Fourth month 9th, .....Somerville reunion.  
Fourth month 26th, .....1906-1907 oratorical contest.  
Fifth month 5th, .....Junior oratorical contest.  
Fifth month 7th, .....Interscholastic oratorical contest.  
Fifth month 30th, .....Senior examinations begin.  
Sixth month 4th, .....Senior examinations completed.  
Sixth month 6th, .....Final examinations begin.  
Sixth month 13th, .....Class day exercises.  
Sixth month 14th, .....Commencement.



# Swarthmore College,

Swarthmore, Pa.



Incorporated by Members of the Society of Friends, 1864

---

First Class Graduated 1873

Color—Garnet

---

Dell

“ 'Rab, 'rab! 'Rab, 'rab, 'rab! 'Rab, 'rab! 'Rab, 'rab, 'rab! Swarthmore!”

# Swarthmore College

## Its Origin and Some Notes Upon its Early History

By Edward Hicks Magill, LL. D.

### CHAPTER XI.



THE TWENTY-SECOND YEAR, 1890-91.—These notes having now covered a period of twenty-one years, we have reached, at length, the near approach of the time so long aimed at, when the College would be entirely free from the added care and burden of a large Preparatory School. In this twenty-second year the whole number of students was 206, with 41 of these still unprepared for Freshman work, but they constituted no longer classes of a Preparatory School, but were called a Sub-Collegiate class, with the hope and expectation (long since realized at this writing), that the College would not, very much longer, be crippled in its work by the incubus of a large Preparatory School, which the educational conditions among us made a necessity in our earlier years.

The President of the College having now returned from his year of absence spent in foreign travel and in the study of the best educational methods abroad, entered upon his work as Professor of the French Language and Literature, and Professor William Hyde Appleton, who had taken his place as Acting President in his absence, was now offered the position of President, but preferred the duties of his professorship. He, however, accepted the position, with the understanding that he should retain it only until a permanent successor could be appointed.

During this twenty-second year of the College the Friends' Historical Library (founded by Anson Lapham, soon after the opening of the College) was materially increased by a gift of Dillwyn Parrish, Jr., of London; and through the efforts of Albert A. Merritt, of New York, and the liberality of interested friends there and elsewhere, money was raised to purchase the library of a deceased English Friend, a collection rich in many volumes that we did not before possess. This library has each year become a more important aid to the students of Friends' principles, and the history of the Society, and is now the largest collection of Friends' books in this country.

The following quotation from the annual report of the Board of Managers to the stockholders, in the Twelfth month, 1890, is of interest, as being not only applicable at that time, but never out of place in the history of an

educational institution. They say: "As a rule, all institutions ceasing to have needs cease to grow; we therefore call attention to the pressing demand for increased library facilities, first of which is a fund for the purchase of more books for each department, and hardly to be classed as second, a Library Hall, the present accommodations being altogether inadequate."

Nearly fifteen years have passed since this earnest appeal was sent out, and the need referred to, and growing each year more imperative, is still unsupplied.

There were no changes in the membership of the Faculty during the twenty-second year, indicating a stability in the organization of the College very creditable and encouraging after its brief existence of but little more than two decades.

TWENTY-THIRD YEAR, 1891-92.—In the opening of our twenty-third year the College met with a great and seemingly irreparable loss in the death of three of our active managers, Martha G. McIlvain, Edward Hoopes, and Isaac Stephens, the first two dying within a few weeks of each other, and the last about three months later. Martha G. McIlvain had been, from the very beginning of the College, one of the most efficient members of the Board, and was an excellent helper, organizer, and counsellor in the College household. Edward Hoopes had withdrawn from the management a few months before, in consequence of ill health, but he had served the College most faithfully from the first, and been an active and deeply interested member of several of the most important committees. Isaac Stephens, too, was one whose active mind and sympathizing heart fitted him in an especial manner for the duties of a manager. Through failing health he had laid aside the burden a short time before his death.

This twenty-third year opened under a new President, Charles De Garmo, Ph. D., who came to the work after serving as Professor of Pedagogics in the Illinois State University, and fresh from three years of later study abroad in the Universities of Jena and Halle in Germany, having taken his degree of Ph. D. in Halle a short time before his return; and he entered with zeal at once upon the work which Swarthmore presented. He was not a Friend, but of a Friends' family, and came to our work fully aware of the designs of the founders of the College, and resolved to carry out those designs to the letter; a resolve of which his successful labor with us was an abundant proof. His first report to the Board shows clearly his high ideal of what such an institution as Swarthmore can and should accomplish. His theory of the proper government of college students he set forth clearly in these words: "The college student is much nearer manhood than boyhood, although his frequent lack of appreciation of what is manly seems to point the other way. At all events, one of the best ways rapidly to

develop his manly qualities is to treat him like a man, and not like a boy. Irritating restraints tend to arrest the development of a manly frame of mind. On the other hand, if the student is to have the unrestraint of a man so long as he is manly, he must be held strictly to account of his deeds as soon as he relapses into the boy again." His success in college discipline was fine, as might have been expected from the theories of education which he entertained. During this first year of President De Garmo's administration, although several changes were required in the corps of assistants, the only change in the Faculty was the resignation of Gerrit E. H. Weaver, A. M., Professor of German, who left, at the opening of the year, to pursue more advanced studies in the University of Pennsylvania, and his classes were taken by Marie A. Kemp, a graduate of Swarthmore of the Class of '79, who had recently returned from some years' study abroad.

In this twenty-third year, while the whole number of students was 204, there were but 26 below the grade of Freshmen in the Sub-Collegiate Class, against 41 in this Class when first organized a year before, and thus the College proper this year numbered 178 against 165 of the previous year, thus showing a steady gain in the right direction.

An important change was made at this time in the Departments of French and German. Instead of alternating as heretofore, each study was now to be pursued continuously for two years, and in the last semester of each year the Scientific and Engineering students were to substitute scientific for literary French or German, to enable the young men to read more readily foreign books bearing on their branches of study.

A very important change in the general management and control of the College made at this time should here be explained. Anxiety having been frequently expressed as to the future of Swarthmore, because of the ownership of stock upon which it was originally based, it was at this time proposed that a corporation be formed, consisting wholly of members of our religious society, and that this corporation hold all the stock of the College that could be collected, and exercise the control hitherto exercised by the stockholders. This was agreed to by a stock vote of a very large majority of the 20,000 shares of stock issued, no votes being cast in the negative; and seventy incorporators were named, with power to fill their vacancies caused by death, resignation, or loss of membership in our religious society, and the number of living members was never to be permitted to fall below thirty-two. This important change should forever preserve the institution under the care of the Religious Society of Friends. It was believed that this would relieve the minds of some who would gladly aid in increasing largely the endowments of the College, as its future, as a Friends' College, was thus permanently secured.

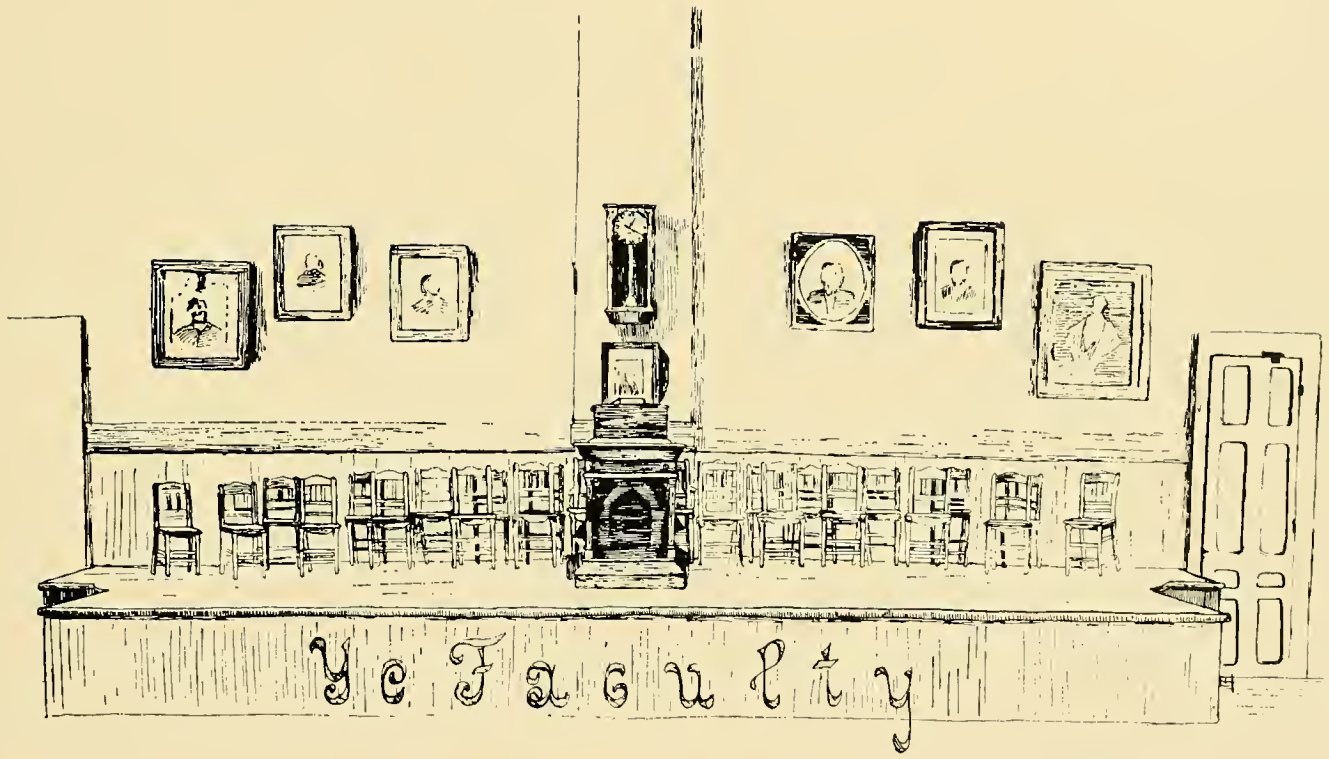

Ye Faculty

## Faculty and Instructors

---

### Joseph Swain

President of the College.

B. L., Indiana University (1883); M. S. (1885); LL. D., Wabash College (1893). Student of Mathematics and Astronomy, University of Edinburgh (1885-86). Instructor in Mathematics and Zoölogy, Indiana University (1883-85); Assistant U. S. Fish Commissioner (1884); Professor of Mathematics, Indiana University (1886-91); Professor of Mathematics, Leland Stanford, Junior, University (1891-93); President of Indiana University (1893-1902); Member of National Council of Education; President of Swarthmore College (from 1902).

### Elizabeth Powell Bond

Dean.

A. M., Hon., Swarthmore College (1897). Dean, Swarthmore College (from 1886). Author of *Words by the Way* (two volumes). Honorary Member of ΦΒΚ.

### Edward Hicks Magill

Emeritus Professor of the French Language and Literature, and Lecturer on French Literature.

A. B., Brown University (1852); A. M. (1855); LL. D., Haverford College (1886). Professor of Latin and French, Swarthmore College (1869-70); President (1870-90); Professor of French Language and Literature (from 1890). Author of *Magill's French Grammar*; *Magill's French Prose and Poetry*; *Magill's Modern French Series*. Member of ΔΚΕ and ΦΒΚ.

### **Arthur Beardsley**

Emeritus Professor of Engineering, and Librarian of the Friends' Historical Library.

C. E., Rensselaer Polytechnic Institute (1867); Ph. D., Hon., Swarthmore College (1889). Instructor in Mathematics and Engineering, University of Minnesota (1869-70); Professor of Civil Engineering (1870-72); Professor of Engineering, Swarthmore College (1872-98). Member of Δ K E.

### **William Hyde Appleton**

Professor of Greek and Early English.

A. B., Harvard University (1864); A. M. (1867); LL. B. (1859); Ph. D., Hon., Swarthmore College (1888); Student of Greek and Philology, Universities of Berlin and Bonn (1870-71); Athens (1881-82); Tutor in Greek, Harvard University (1868-70); Professor of Greek and German, Swarthmore College (1872-88); Acting President and President (1889-91); Professor of Greek and Early English (from 1891).  
Member of X Ψ and Φ Β K. Editor of *Greek Poets in English Verse*.

### **Susan J. Cunningham**

Edward H. Magill Professor of Mathematics and Astronomy.

Sc. D., Hon., Swarthmore College (1888); Special Student at Vassar College (1866-67); Student under the Professor of Astronomy, at Harvard University, during the summers of 1874 and 1876; at Princeton College, in the summer of 1881; at Williams College, the summers of 1883 and 1884; Student in Mathematics under private coach of Newnham College, Cambridge, England, during the long vacation term in summers of 1877, 1878, 1879, and 1882; Student at the Observatory of Cambridge, England, during the summer of 1887, and at the Greenwich Observatory, the summer of 1891; Student at the University of Chicago during the first half of the summer quarters of 1894 and 1895. Instructor in Mathematics, Swarthmore College (1869-72); Assistant Professor (1872-74); Professor (from 1874).

### **Spencer Trotter**

Professor of Biology and Geology.

M. D., University of Pennsylvania (1883); Jessup Fellow, Philadelphia Academy of Natural Sciences (1878-80); Resident Physician and Surgeon, Pennsylvania Hospital (1883-85); Professor of Biology and Geology, Swarthmore College (from 1888). Author of *Lessons in the New Geography*.

### **George A. Hoadley**

Professor of Physics.

C. E., Union College (1874); A. B. (1874); A. M. (1877). Professor of Physics, Swarthmore College (from 1888).  
Member of K A. Author of *A Brief Course in Physics*.

### **Ferris W. Price**

Isaac H. Clothier Professor of the Latin Language and Literature.

A. B., Swarthmore College (1874); A. M. (1887). Student of Latin, University of Berlin (1889-90). Assistant Professor of Latin and English, Swarthmore College (1885-89); Professor of Latin (from 1890).  
Member of Φ B K.

### **William H. Bull**

Joseph Wharton Professor of History and Political Economy.

A. B., Johns Hopkins University (1889); Ph. D. (1892). Student of History, University of Berlin (1891). Associate Professor of History and Economics, Swarthmore College (1892-94); Professor of History and Political Economy (from 1894). Member of Β Θ Π.

### **Wilbur M. Stine**

I. V. Williamson Professor of Engineering.

Ph. B., Dickinson College (1886); M. S. (1889); D. Sc. (1893); Professor of Physics and Electrical Engineering, Ohio University (1886-93); Director of Electrical Engineering, Armour Institute of Technology (1893-98);  
Professor of Engineering, Swarthmore College (from 1898). Member of Φ Δ Θ. Author of *Applied Photometry*.

### **Jesse H. Holmes**

Professor of the History of Religion and Philosophy.

B. S., University of Nebraska (1884); Ph. D., Johns Hopkins University (1890). Student in University of Nebraska (1884-85); Harvard University (summer of 1895); Oxford University (1899-1900). Professor in Swarthmore College (from 1900). Member of Φ B K.



### **Benjamin J. Battin**

Professor of the German Language and Literature, and Secretary of the Faculty.

- A. B., Swarthmore College (1892); Ph. D., University of Jena (1900); Joshua Lippincott Fellow (Swarthmore College), Berlin and Athens (1893-94). Professor of Latin and World Literature, George School (1894-98). Student of German and Philosophy, Universities of Berlin (1898-99) and Jena (1899-1900). Instructor in Rhetoric and Composition, and in Greek, Swarthmore College (1892-93); Assistant Professor of German (1900-1902); Professor of German (from 1902).  
Member of  $\Phi K \Psi$  and  $\Phi B K$ .

### **Isabelle Bronk**

Professor of the French Language and Literature.

- Ph. B., Illinois Wesleyan University (1893); Ph. D., University of Chicago (1900); Wellesley College (1880-83); Germany and Paris (1883-84); University of Leipsic, Sorbonne, and Collège de France (1889-91); Graduate Student, French and German, University of Chicago (summer quarters of 1896 and 1897, and 1897-98); Bibliothèque Nationale (summers of 1902 and 1903); Fellow in Romance Languages, University of Chicago (1898-1900); Assistant in Romance Languages and Literatures, University of Chicago (1900-1901); Assistant Professor of the French Language and Literature, Swarthmore College (1901-1902); Professor (from 1902).

### **Gellert Alleman**

Professor of Chemistry.

- B. Sc., Pennsylvania College (1893); Ph. D., Johns Hopkins University (1897). Instructor in Chemistry, University of Maine (1897-98); Instructor in Chemistry, Washington University (1898-1902); Professor of Chemistry, Swarthmore College (from 1902).

### **John Russell Hayes**

Assistant Professor of English.

- A. B., Swarthmore College (1888); A. B., Harvard University (1889); LL. B., University of Pennsylvania (1892). Student of English, Universities of Oxford and Strasburg (1892-93). Assistant in English, Swarthmore College (1893-95); Assistant Professor (from 1895). Member of  $\Phi B K$ . Author of *The Old-Fashioned Garden and Other Verses*; *The Brandywine*; *Swarthmore Idylls*; *In a Brandywine Harvest-Field*.

### **Paul Martin Pearson**

Assistant Professor in Rhetoric and Public Speaking.

A. B., Baker University (1891); A. M. (1895). Student of English and Oratory, Northwestern University (1894-95); Harvard University (1901-1902). Assistant in Oratory, Northwestern University (1895-1902); Assistant Professor, Swarthmore College (from 1902). Editor of *Talcut*.  
Member of Δ T Δ.

### **Frederick William Speirs**

Lecturer in Economics.

B. S., Worcester Polytechnical Institute (1888); Ph. D., Johns Hopkins University (1896). Professor of Economics and Politics, University of South Dakota (1891-93); Managing Editor of *The Booklover's Magazine*;  
Lecturer in Economics, Swarthmore College (second semester of 1903-1904).  
Member of Β Θ Π.

### **Mary Corwin Lane**

Assistant in Greek and Latin.

A. B., Cornell University (1898). Assistant in Greek and Latin, Swarthmore College (from 1901). Member of Φ Β Κ.

### **Beatrice Magill**

Lecturer on the History of Art and Director of the Studio.

Graduate of Philadelphia School of Design for Women, 1878. Student of Art: Paris (1878-80); Pennsylvania Academy of Fine Arts (1880-84); Art School of William M. Chase (summer of 1902); Florence and other European cities (1893-95); Student in History of Art, Radcliffe College (1902-1903). Instructor in Swarthmore College (1884-88, 1892-99); Lecturer on History of Art and Director of Studio (1899-1902, and from 1903).

### **Thomas W. Heslin**

Assistant in Engineering.

Superintendent of Shops, Haverford College (1888-89); Swarthmore College (from 1901).

### **Henry H. Benkert**

Assistant in Engineering.

B. S., Swarthmore College (1901). Assistant in Engineering, Swarthmore College (from 1902).

### **Lewis Fussell**

Assistant in Physics.

B. S., Swarthmore College (1902); M. S. (1903). Assistant in Physics, Swarthmore College (from 1902); Assistant in Physics and Biology (from 1903).

### **Caleb Marshall Taylor**

Laboratory Assistant in Chemistry.

### **Richard Downing, Jr.**

Laboratory Assistant in Chemistry.

### **Mary V. Mitchell Green**

Director of Physical Training for the Women Students.

M. D., Woman's Medical College of Pennsylvania (1884). Student of Physical Culture in Stockholm, Berlin, London, Zürich. Director of the Gymnasium, Woman's College of Baltimore (1892-93); Director in Swarthmore College (from 1894).

### **William Burdick**

Director of Physical Training of Men.

A. B., Brown University, 1893; Graduate of Harvard Summer School of Physical Training, 1903. Assistant Physical Director, Brown University, 1892-93; Director of Y. M. C. A. Gymnasium, Newport, R. I., 1893-1903; Director of Physical Training of Men, Swarthmore College, from 1903. Member of ΔΥ and of ΦΒΚ.

### **M. Elizabeth Bates**

Assistant in Physical Training for the Women Students.

Graduate of the Boston Normal School of Gymnastics (1893); Graduate Student (1901-1902). Assistant in the Gymnasium,  
Bryn Mawr College (1893-96); Assistant in Swarthmore College (from 1902).

---

### **Officers of Administration**

---

#### **Caroline L. Hawke**

Registrar.

A. B. Swarthmore College (1900).

#### **Louise A. Goodbody**

Secretary to the President.

A. B., Indiana University (1894). Member of K A Θ.

#### **Sarah M. Howell**

Librarian.

#### **Chester Roberts**

Superintendent.

# Officers of the Alumni Association

Incorporated 1882



*President:*

WILLIAM C. SPROUL, '91.

*Vice-Presidents:*

ALICE S. PALMER, '89,

OWEN MOON, JR., '94.

ELLEN PYLE, '92,

*Secretary:*

EMMA GAWTHROP HAYES, '88.

*Treasurer:*

J. CARROLL HAYES, '89.

*Board of Directors:*

HARRIETT COX McDOWELL, '87.

WILLIAM D. LIPPINCOTT, '90,

EMILY ATKINSON, '91,

ABBY M. HALL, '90.

FERRIS W. PRICE, '74,

MARY WILLITS, '84.

Classes

L. W. Fiske



# Class of 1904

---

## Officers

First Term		Second Term
HAROLD W. MOWERY;	<i>President:</i>	WILLIAM W. WILSON.
FLOYD BRADLEY;	<i>Vice-President:</i>	BRITTAIN LUKENS.
MARTHA BUYERS;	<i>Secretary:</i>	ELVA ASH.
EDWARD BASSETT;	<i>Treasurer:</i>	MARSHALL TAYLOR.

## Class Day Officers

<i>Presenter,</i> .....	ALDUS WILBUR.
<i>Historian,</i> .....	ALICE SULLIVAN.
<i>Prophetess,</i> .....	MARTHA BUYERS.
<i>Poetess,</i> .....	MARGUERITE CAMPION.
<i>Ivy Orator,</i> .....	FLOYD BRADLEY.
<i>Ivy Poet,</i> .....	CHARLOTTE BOGERT.



# Swarthmore College.



A POSSE  
AD ESSE



## History of 1904

---



It is with some hesitation that we assume the responsibility of writing your Class history, 1904. We would fain record your deeds of honor, since this must be the last time that your names will ever appear in print. But we are much perplexed. An exhaustive search through the intellectual, athletic, and social records of the College for the past four years has failed to reveal the name of 1904, except among the "also rans."

We can understand now why you did not attempt to chronicle your doings in your own HALCYON, and we are sure that you will appreciate the difficulty that we are laboring under.

But sound the trumpets and bring the laurel wreath, for the Class of Nineteen Hundred and Four has to its credit one class championship. In the spring of our Freshman year, by some strange idiosyncrasy of fate, this collection of nature's mistakes actually fell heir to the inter-class base-ball pennant, the single sheaf of wheat in their harvest of tares and thistles. Ah, 1904, does this soften the remembrance of your defeat in foot-ball in 1903, and your inability to get up a team to play 1905? Is it balm to the thought of your annual humiliation in hockey, lacrosse, basket-ball, and track? Perhaps you do not desire to be known by heroic endeavors? Perhaps it has been your aim to suffer that others might become famous? This certainly might explain the passive part you played in our Freshman year. Why, only once did the naughty little passions break loose

from your prudent control, and that was when we stole your toastmaster. But long disuse had weakened your powers and your rage resulted only in impotent threats and bitter tears.

1904, we bear you no ill-will and seek not to reproach you for your faults. For three years you have formed a part of our college life, sometimes a ridiculous part, it is true, but there are many pleasant memories arising from our connection.

Soon you are to go out from among us, and your going reminds us that we, too, have but a little while to linger here.

Good luck and good-bye.



## Personalía of the Class of 1904

---

Elva Lulu Ash, *Π Β Φ*, Coatesville, Pa.,

Philosophy.

*"The fair, the chaste, and unexpressive she."*

Prepared at Coatesville High School; Member of Somerville; Secretary of Sigma Chapter of Somerville (II—2); Corresponding Secretary of Somerville (III—2, IV—1); Member of Δ A Σ; Eligible for Andrew C. Pearson Prize in Declamation; Secretary of Class (IV—2).

Louise Bartlett, *Κ Κ Γ*, Baltimore, Md.,

French.

*"High flights she had, and wit at will,  
And so her tongue lay seldom still."*

Prepared at Girls' Latin School, Baltimore; Member of Somerville Literary Society; Member of Y. W. A. A.; Member of Joseph Leidy Scientific Society; Member of 1904 Basket-ball Team (1); Member of Athletic Council (IV); Member of Executive Board (IV—1); Class Statistician (III); Eligible for Andrew C. Pearson Prize (IV).

Frederick Gunby Bell, *Κ Σ*, Salisbury, Md.,

Engineering.

*"Ecce homo."*

Prepared at Maryland Agricultural College; Member of Foot-ball Teams, 1898, 1899, 1902, 1903; Member of Class Teams.

Thomas C. Bell, *Κ Σ*, Bayside, N. Y.,

Engineering.

*"He would not in a peremptory tone  
Assert the nose upon his face his own."*

Prepared at Chappaqua Mountain Institute; Member of Class Base-ball, Lacrosse, and Hockey Teams; Vice-President of Delphic (III—1); Treasurer of Class (III—2).

Charlotte R. Bogert, Brooklyn, N. Y.,

Latin.

*Grand, gloomy, and peculiar."*

Prepared at Friends' Seminary, N. Y.; Member of Class Basket-ball Team, 1900, 1902; Speaker, Junior Oratorical Contest; Ivy Poetess; Actor in Latin Play; Winner of Lucretia Mott Fellowship.

Floyd H. Bradley, Camden, N. J.,

Philosophy.

*"When I am grown to man's estate  
I shall be very proud and great;  
And tell the other girls and boys  
Not to meddle with my toys."*

Prepared at Friends' Central School, Philadelphia; Member of Eunomian Literary Society; Member of College Glee and Mandolin Clubs, 1902, 1903, 1904; President of College Musical Association, Senior Year; Member of all Class Athletic Teams; Treasurer of Class (III—1); Vice-President of Class (IV—1); Treasurer of Athletic Association (IV); President of Friends' Central Club (III—2, IV—2); Assistant Business Manager of 1904 HALCYON; Class Ivy Orator.

Blanche Brown, Cornwall, N. Y.,

Greek.

*"Cheerfulness is an offshoot of goodness and of wisdom."*

Prepared at Cornwall High School. Member of Somerville; Librarian (III—1); Treasurer (III—2); Member of Y. W. A. A.; Treasurer (III—1); Member of Class Basket-ball Team, Junior Year; Member of Varsity Hockey Team, Senior Year; Member of Executive Board of Student Government (IV—1); Secretary of Debating League, Senior Year; Secretary of Class (III—1); Eligible for Lucretia Mott Fellowship.

Martha Kennedy Buyers, Honey Brook, Pa.,

French.

*"The bashful virgin's sidelong looks of love."*

Prepared at Honey Brook High School; Censor of Somerville (II—2); Treasurer (III—1); Vice-President (IV—1); President (IV—2); Secretary of Athletic Association (II—2); Vice-President (IV); Member of Class and Varsity Basket-ball Teams; Member of 1904 HALCYON Staff; Class Historian, Sophomore Year; Class Prophetess, Junior Year; Secretary of Class (IV—1); Member of Δ A Σ; Winner of Studio Prizes, 1902, 1903; Class Day Prophetess; Eligible for Lucretia Mott Fellowship.

Marguerite Campion, *K A Θ*, Swarthmore, Pa.,

History.

*"Woman's at best a contradiction still!"*

Prepared at Swarthmore Preparatory School; Member of Somerville Literary Society; Member of  $\Phi \Lambda \Theta$ ; Winner of Third Prize in Extemporaneous Speaking Contest, Freshman Year; Class Poetess, Junior Year; Associate Editor of 1904 HALCYON; Member of *Phoenix* Staff, Vol. XXIII; Class Day Poetess.

Gertrude Fritz Chandler, Bethlehem, Pa.,

French.

*"As merry as the day is long."*

Prepared at Bethlehem High School; Member of Somerville; Secretary of Girls' Athletic Association (III—2); Eligible for Andrew C. Pearson Prize (IV—1).

Anna L. Curtis, New York, N. Y.,

Biology.

*"Say she be mute, and will not speak a word:  
Then I'll commend her volubility  
And say she uttereth piercing eloquence."*

Prepared at Friends's Seminary, N. Y.; Member of Young Friends' Association; Captain of Class Hockey Team, 1903, 1904; Captain of Basket-ball Team, 1901, 1902, 1903; Captain of 'Varsity Basket-ball Team, 1903; Secretary, Y. W. A. A. (II—1); President (IV—1 and 2); Class Historian, Junior Year; Member of 1904 HALCYON Staff; Member of *Phoenix* Staff, Vol. XXIII; Censor of Somerville Literary Society (IV—1); Sigma Representative in Inter-Literary Society Debate, 1903; Vice-President of Student Government Association (III—1); Winner of Sproul Prize, 1903; Secretary of Joseph Leidy Scientific Society (III—2); Winner of Second Prize in College Oratorical Contest, 1904; Eligible for Lucretia Mott Fellowship.

Louise C. Fahnestock, Harrisburg, Pa.,

German.

*"Honors come by diligence."*

Prepared at Harrisburg High School; Member of Somerville; Secretary (II—2); Vice-President (III—2); Member of Y. W. A. A.; Member of Athletic Council, Senior Year; Secretary of Y. F. A., Junior Year; Secretary of Oratorical Association, Senior Year; Member of 'Varsity Hockey Team, Senior Year; Captain of 'Varsity Gymnasium Team, Senior Year; Winner of Third Prize, Gymnastic Contest, Junior Year; Second Prize, Senior Year; Winner of Third Prize, Extemporaneous Speaking Contest, Senior Year; Member of Freshman Oratorical Team; Eligible for Andrew C. Pearson Prize, Junior Year; Winner of Deborah Fisher Wharton Scholarship, Junior Year; Eligible for Lucretia Mott Fellowship.

Dorothy Farquhar Green, Bartow, Fla.,

Latin.

*"My life lies in those books which have me slain."*

Eligible for Lucretia Mott Fellowship.

Frederic Erle Griest, *J Y*, Flora Dale, Pa.;

Engineering.

*A "most potent, grave, and reverend Senior."*

Prepared at George School; Member Joseph Leidy Scientific Society; Vice-President, 1905 (I—2); President, 1905 (II—1); Extemporaneous Speaking Teams, 1902, 1903, 1904; Member T. H. D.; Member Class Base-ball, Foot-ball, and Lacrosse Teams, all years; Member College Lacrosse Team, 1903, 1904; Assistant Foot-ball Manager, 1902; Foot-ball Manager, Senior Year; First Assistant Chief, Fire Brigade, Senior Year.

Maurice E. Griest, *Q A*, Guernsey, Pa.,

Engineering.

*"It is much easier to be critical than to be correct."*

Prepared at George School; Member College Track Team, 1902, 1903, 1904; Captain, 1904; Represented College at I. C. A. A. A. Meet, 1903; Member College Lacrosse Team, 1903, 1904 Treasurer, S. C. A. A. 1902, 1903; Member of Eunomian Literary Society; President (IV—2); President, Inter-Collegiate Debating League of Pennsylvania, 1903-04; Member of Joseph Leidy Scientific Society; Member of Audubon Club; Member of 1905 Basket-ball, Lacrosse, Track, Hockey, and Foot-ball Teams.

Mary Amelia Gutelius, *II B Φ*, New York City, N. Y.,

Latin.

*"Reproof on her lips, but a smile in her eye."*

Prepared at Swarthmore High School; Member of Somerville; Winner of Anson Lapham Scholarship; Winner of Samuel J. Underhill Scholarship; Eligible for Lucretia Mott Fellowship; Secretary of Class (II—2).

Maurice T. Hansell, Bougher, N. J.,

Philosophy.

*"That old hereditary bore."*

Prepared at Friends' Central School, Philadelphia; Member of Eunomian; Alternate in the Inter-Collegiate Oratorical Contest, Junior Year; Winner of Second Prize in the College Extemporaneous Speaking Contest, Junior Year; Winner of Second Place in the Andrew C. Pearson Declamation Contest, Senior Year; Member of Eunomian Debating Team, Junior Year; Member of the Inter-Collegiate Debating Team, Senior Year.



Annie S. Hawkes, *K A Θ*, Swarthmore, Pa.,

French.

*"The gentleness of all the gods go with thee."*

Prepared at Swarthmore Preparatory School; Secretary of 1903 (I—2); President Sigma Chapter, Somerville (III—2), 1903 Class; Member 1903 HALCYON Staff; Member 1903 Basket-ball Team (III); Secretary of Audubon Club (II); Secretary of Joseph Leidy Scientific Society (III—1).

Halliday R. Jackson, West Chester, Pa.,

Greek.

*"An honest man he is, and hates  
The slime that sticks on filthy deeds."*

Prepared at West Chester High School; Graduated at West Chester State Normal School, 1900; Class Vice-President (II—1); Class Treasurer (II—2); Class President (III—1); Member of Eunomian, Censor (III—1); President (IV—1); Member of Young Friends' Association; Vice-President, Junior Year; President, Senior Year; Member of Joseph Leidy Scientific Society; Member of Classical Club; Member of Audubon Club; President, Senior Year; Vice-President of Oratorical Association, Junior Year; Member of 1904 Sophomore Oratorical Team; Eligible for Andrew C. Pearson Declamation Contest, Junior Year; Second Place in Extempore Speaking, Senior Year; Member of Inter-Collegiate Debating Teams, Junior and Senior Years; Captain of Debating Squad, Senior Year; Class Representative in Inauguration of President Swain, 1902; Editor-in-Chief of HALCYON, Junior Year; President of Athletic Association, Senior Year.

Mary Elma Lewis, Baltimore, Md.,

History.

*"Exceedingly well read."*

Prepared at Friends' School, Baltimore; Member of Somerville Literary Society.

Brittain E. Lukens, *Q A*, Philadelphia, Pa.,

Engineering.

*"I have not loved the world nor the world me."*

Prepared at Friends' Central School; Member of Eunomian Literary Society; Treasurer (IV—1); President of Friends' Central School Club (III—1); Tennis Manager, Senior Year; Secretary Athletic Council, Senior Year; Member Joseph Leidy Scientific Society; Member of Class Base-ball and Basket-ball Teams; Member College Basket-ball Team, 1903; Vice-President of Class (IV—2).

Orrin H. Markel,  $\Phi \Lambda \theta$ , Elkhart, Ind., History.

*"What stronger breastplate than a heart untainted?"*

Prepared at Elkhart High School; Vice-President of Athletic Association, Indiana University, 1901; A. B., Indiana University, 1903; Member of Foot-ball Team, Indiana University, 1901-1902; Member of Swarthmore Foot-ball Team, 1903.

Millo Marie McCain,  $K A \theta$ , Colorado Springs, Col., English.

*"When we seek after wit we discover only foolishness."*

Prepared at Bucknell Seminary; Member of Somerville; Member of Y. W. A. A.; Member of  $\Delta A \Sigma$ ; Member of  $\Phi A E$ ; Member of 1904 Basket-ball Team (II); Secretary of Audubon Club (III-1); Associate Editor of 1904 HALCYON; Member of *Phoenix* Staff, Vol. XXII; Associate Editor of *Phoenix*, Vol. XXIII.

Alice P. Merriam, South Bethlehem, Pa., English.

*"Oh, don't you remember sweet Alice, Ben Bolt,  
Sweet Alice whose hair was so brown."*

Prepared at Bishopthorpe School, South Bethlehem, Pa.

Harold Weaver Mowery, Marietta, Pa., Philosophy.

*"A horse, a horse! my kingdom for a horse!"*

Prepared at Franklin and Marshall Academy; Member of Delphic Literary Society; President (III); Member of Swarthmore College Musical Association; Member of Glee Club (III, IV); Member of College Basket-ball Team (I, III, IV); Member of College Lacrosse Team (III-4); Captain of Class Hockey Team (III); Captain of Class Lacrosse Team (III); First Assistant Manager of 1904 HALCYON; Member of Oratorical Association; Member of Sophomore Oratorical Team; Winner of Second Prize in Junior Oratorical Contest; College Orator (IV); Commencement Speaker.

Agnes Hallowell Sibbald,  $K K T$ , Fox Chase, Pa., German.

*"There was a soft and pensive grace,  
A cast of thought upon her face."*

Prepared at Abington Friends' School; Member of Somerville Literary Society; Vice-President (III-2); President (IV-1); Member of Young Women's Athletic Association; Vice-President (III-2); Winner of Andrew C. Pearson Prize, 1903; President of Student Government (IV-2); Commencement Speaker.

Samuel Sinclair, 4th, Kennett Square, Pa.,

Engineering.

*"And when a lady's in the case,  
You know all other things give place."*

Prepared at West Chester State Normal School; Member of all Class Athletic Teams; Manager of College Base-ball Team, 1901; Member of Joseph Leidy Scientific Society; Member of College Hockey Team, each year; Captain of College Basketball Team, 1903; Captain of College Base-ball Team, 1904; Member of College Track Team, 1903-1904; Member of College Foot-ball Team, 1902-1903.

Alice R. Stullivan, *K A Θ*, Moorestown, N. J.,

Latin.

*"Accomplishments were native to her mind,  
Like precious pearls within a clasping shell;  
And winning grace her every act refined,  
Like sunshine shedding beauty where it fell."*

Prepared at Friends' High School, Moorestown, N. J.; Member of Somerville; Member of Athletic Association; Class Prophetess, Freshman Year; Member of Varsity and 1904-1906 Field Hockey Teams; Member of  $\Delta A \Sigma$ ; Member of  $\Phi \Lambda E$ ; Member of 1904 HALCYON Staff; Class Day Historian.

C. Marshall Taylor, *J T*, West Chester, Pa.,

Chemistry.

*"Great is this tailor, but not the greatest."*

Prepared at West Chester High School; Member Sophomore Oratorical Team; Vice-President, Joseph Leidy Scientific Society (III—2); President (IV—1); Vice President of Class (III—2); Assistant Track Manager, Junior Year; Manager of Lacrosse, Basket-ball, and Track Teams, Senior Year; Secretary-Treasurer of Inter-Collegiate Lacrosse Association of the United States, Senior Year; Treasurer, Senior Class (IV—2).

Edith M. West, Chester, Pa.,

French.

*"She is of a very melancholy disposition."*

Prepared at Friends' Central School, Philadelphia, Pa.; Librarian of Somerville Literary Society.

Aldus Wilbur, *K Σ, Θ Ν Ε*, New York City, N. Y.,

History

*"My cake is dough."*

Prepared at Friends' Seminary, New York City; Member of M. B. C.; Class President (II—1); Member of College Track Team, 1902, 1903; Member of College Relay Team, University of Pennsylvania Relay Races, 1902, 1903; Member of I. C. A. A. A. Team, 1903; Member of Class Oratorical Team, Freshman Year; Member *Phoenix* Staff, Vol. XXII; Editor-in-Chief of *Phoenix*, Vol. XXIII; Business Manager of 1904 HALCYON; Class Presenter, Senior Year.

William West Wilson, *K Σ, Θ Ν Ε*, Bridgeport, Pa.,

Engineering.

*"When the devil was sick, the devil a monk would be;  
But when the devil was well, the devil a monk was he."*

Prepared at Friends' Central School; Member Monks of the Black Cowl; Treasurer of Class (II—1); Vice-President of Class (II—2); President of Class (IV—2); Member of Sophomore Oratorical Team; Class Orator, Sophomore Year; Winner of Hicks Testimonial for Oratory, Sophomore Year; Toastmaster, Junior Class Supper; Assistant Business Manager, *Phoenix*, Vol. XXII; Member College Basket-ball Team, 1902, 1903; Captain of Class Basket-ball Team, Senior Year.

Anna Kunigunda Wolff, *K Α Θ*, Philadelphia, Pa.,

German.

*"Above the vulgar flight of common souls."*

Prepared at Friends' Central School, Philadelphia; Member of Somerville; Member of Athletic Association; Treasurer (III—1); Member of Φ Λ Ε; Leader of Somerville Chorus, Junior Year; Winner of First Place, Annual Gymnasium Contest, Junior Year; Member of 'Varsity and 1904-1906 Field Hockey Teams; Captain of 'Varsity Field Hockey Team; Member of 'Varsity and 1904 Gymnasium Teams; President of Student Government Association (IV—1); Eligible to Lucretia Mott Fellowship.

Sarah E. Wood, *K Α Θ*, Linwood, Pa.,

English.

*"Genuine and innocent wit is surely the very flavor of the mind."*

Prepared at Friends' Central School; Member Somerville Literary Society; President of Omicron Chapter of Somerville Literary Society (IV—1); Secretary of Joseph Leidy Scientific Society (III—1); Secretary of Friends' Central School Club (II—1 and 2, IV—1); Secretary of Girls' Athletic Association (III—1); Treasurer (IV); Winner in Tennis Doubles, 1903; Winner in Tennis Singles, 1903; Secretary of Class (III—2); Member of 1904 HALCYON Staff; Member of 'Varsity Field Hockey Team, 1903; Member of Girls' 'Varsity Basket-ball Team, 1903; Member of Class Basket-ball Team, 1902, 1903.



## Sometime Members of 1904

MYRA G. ABRAMS, K A Θ,  
EDWARD BASSETT, Φ K Ψ,  
LOUIS H. BATTERSBY,  
ALVIN C. BIRDSALL,  
NETTIE S. BLUM,  
CLIFFORD C. BRADBURY,  
ARTHUR BROSIUS, K Σ,  
EDITH CLEVELAND,  
ALFRED B. CREWITT, K Σ,  
MARGARET S. DARLINGTON, Π Β Θ,  
ORVILLE S. DUFFIELD,  
ELIZABETH DUNNELL,  
LAWRENCE FLITCRAFT, Φ K Ψ,  
ANNE W. HOLMES,  
EDITH D. HOPKINS,  
JOHN R. HOSKINS,

JAMES L. HUNT,  
EMILY JANNEY, K A Θ,  
GEORGE V. KNIPE, Φ K Ψ,  
FRANK H. LEONARD,  
CORINNE M. LOWE,  
T. BAYNE MARSHALL, Φ K Ψ,  
ANNA J. E. NICHOLS, Π Β Φ,  
MARY A. PARRY, K A Θ,  
MAUDE E. RICE, Π Β Φ,  
EUGENE R. SCATTERGOOD,  
LUCY W. SCATTERGOOD,  
ANNA L. SMEDLEY, Π Β Φ,  
VICTOR W. STEWART, Φ K Ψ,  
CATHERINE E. WAY,  
F. BARNARD WELSH, K Σ,  
HERBERT WILLITTS.



GARNETT & BECKMAN  
PHILADELPHIA





# Class of 1905

---

## Officers

First Term		Second Term
FREDERICK N. PRICE;	<i>President:</i>	RALPH JACKSON.
RALPH JACKSON;	<i>Vice-President:</i>	PERCY HOOPES.
HELEN CARRÉ;	<i>Secretary:</i>	ELIZABETH HALL.
WILLIAM LINTON;	<i>Treasurer:</i>	WILLIAM LINTON.

## Class Banquet Officers

<i>Orator,</i> .....	PHILIP HICKS.
<i>Poetess,</i> .....	SERENA MILLER.
<i>Historian,</i> .....	ELIZA MCFARLAND.
<i>Prophetess,</i> .....	WINIFRED CRAIG.
<i>Statistician,</i> .....	LYDIA FOULKE
<i>Toastmaster,</i> .....	FRED PRICE.

## History of 1905

---



STORY of our College life! A catalogue of our honors! Should we be truthful, you, gentle reader, would swear that we exaggerate; yet should we be silent, our enemies would say that, like 1904, we have nothing to tell. Listen, therefore, to our tale, read of our deeds, and judge us by them.

Our Freshman year! Ah! it seems but yesterday that the sun rose out of the clear blue sky and smiled at the numerals we had placed on the grand stand. And the whole year seems but a day, a glorious summer day, with never a cloud in the sky, while the evening stole down upon us unawares and found us gathered at banquet and song with Monk stowed away in Prex's barn.

Carefree as was our life in those early days, we were not idle. None cared to dispute our title to the football championship; hockey came easily from the Seniors, while in the college sports our points doubled those of the other classes.

Swarthmore was never more fair than when we returned for our Sophomore year, but never had she been endowed with a more unpromising lot of Freshmen than those who awaited the touch of our guiding hand. We taught them their place in the class wrestling match, laid down rules of conduct in posters of their own color, and applied the paddles with truly paternal solicitude. In short, we did our best for them, but the leopard cannot change his spots, nor the best of training make the donkey other than what he is.

Another September found us again returning, this time to watch with amusement the innocent antics of the Sophs. and Fresh. Diminished in numbers but strong in spirit, we again assumed our place as leaders of the College, and now as the year draws to a close we look back to see what we have accomplished.

Since entering College we have furnished five men to the Basket-ball Team, including a captain; nine men to the Track Team, including two captains; ten men to the Lacrosse Team, including a captain, and seven men and two captains to the 'Varsity. Class championships are inseparably connected with our name, while intellectually and morally we are equally well known.

Filled with an undying love for Swarthmore and for the honor of 1905, we turn our faces reluctantly toward the last step, our Senior year. What we may do then remains for other hands to tell.





ELECTRIC CITY  
ENG CO  
Buffalo, N.Y.



ELECTRIC CITY ENG. CO.

## Junior Class

### Major Subject

JAMES REED BALDRIDGE, K Σ,	Engineering,	Charlestown, W. Va.
HOWARD KEEN BUNTING, Δ Υ,	Engineering,	Chester, Pa.
CHARLES E. CARR, Σ X,	History,	Anderson, Ind.
HELEN M. CARRÉ, Π Β Φ,	French,	Philadelphia, Pa.
ETHEL B. CLOSE, Π Β Φ,	Biology,	New York, N. Y.
HAROLD IREDELL COMLY, K Σ,	Engineering,	Horsham, Pa.
WINIFRED CRAIG, K K Γ,	German,	Philadelphia, Pa.
ARTHUR DOLBY CURTISS,	Engineering,	Sligo, Md.
EDITH M. DOUGLASS,	Biology,	Asbury, Park, N. J.
LYDIA WALTON FOULKE,	English,	West Chester, Pa.
ESTHER C. GARWOOD,	Latin,	Salem, O.
HAMILTON H. GILKYSON, Φ Κ Ψ,	English,	Phoenixville, Pa.
ELIZABETH HALL, K K Γ,	Biology,	Media, Pa.
HELEN HEED,	Philosophy,	West Chester, Pa.
PHILIP M. HICKS, Φ Κ Ψ,	Public Speaking,	Avondale, Pa.
PERCY MARION HOOPES,	Chemistry,	West Chester, Pa.
ELSIE PHEBE HOYT,	German,	Seven Oaks, Fla.
RALPH GARFIELD JACKSON, Δ Υ,	Philosophy,	Nine Points, Pa.
HARRY W. KNIGHT, Φ Κ Ψ,	English,	Overbrook, Pa.
MARGARET DALE LEIPER, K K Γ,	Latin,	Leiperville, Pa.
WILLIAM H. LINTON,	Biology,	Moorestown, N. J.
JAMES JANNEY LIPPINCOTT, Φ Κ Ψ,	Physics,	Philadelphia, Pa.

ELIZA W. MCFARLAND, K K Γ,	<i>History,</i>	Conshohocken, Pa.
LYNNE LIONEL MERRITT,	<i>Greek,</i>	Swarthmore, Pa.
SERENA HELEN MILLER,	<i>Greek,</i>	Germantown, Pa.
MARIE DE MONTALVO, K K Γ,	<i>German,</i>	New York, N. Y.
ALICE PAUL,	<i>Biology,</i>	Moorestown, N. J.
EDWARD GILPIN POOLE,	<i>Engineering,</i>	Wilmington, Del.
RUDEN W. POST,	<i>Engineering,</i>	Rochester, N. Y.
EDITH N. POWELL,	<i>French,</i>	Trappe, Md.
FREDERIC NEWLIN PRICE, Φ K Ψ,	<i>Greek,</i>	Solebury, Pa.
HENRY FERRIS PRICE,	<i>Engineering,</i>	Swarthmore, Pa.
ALICE MAY RIDINGS,	<i>English,</i>	Lansdowne, Pa.
EDMUND G. ROBINSON, Ω A,	<i>Chemistry,</i>	Wilmington, Del.
LOUIS NEWTON ROBINSON, Δ Υ,	<i>Greek,</i>	Tunkhannock, Pa.
ESTHER LEWIS ROGERS, Π Β Θ,	<i>Philosophy,</i>	Pendleton, Ind.
PHEBE E. SCHEIBLEY,	<i>English,</i>	Duncannon, Pa.
ROBERT P. SENSENDERFER,	<i>Philosophy,</i>	Philadelphia, Pa.
WILLIAM DULTY SMITH, Φ K Ψ,	<i>Engineering,</i>	Rutledge, Pa.
HERBERT S. THATCHER,	<i>Engineering,</i>	Swarthmore, Pa.
JOSEPH ARCHER TURNER, Φ K Ψ,	<i>Engineering,</i>	Betterton, Md.
CAROLYN A. UNDERHILL,	<i>History,</i>	Philadelphia, Pa.



## Ex-Members of 1905

---

LUCILE ABRAMS, K A Θ,  
CAROLINE B. ANGEL,  
ARCHIE D. ARNOLD,  
HELEN BACHRACH,  
ABBIE L. BONSTALL,  
SAMUEL BORTON,  
S. DEAN CALDWELL, K Σ,  
HOWARD H. CARPENTER,  
MARGARET CRAIG, K K Γ,  
MERION H. DICKINSON,  
DENTER W. DRAPER,  
ANNA ELIZABETH ELFRETH,  
FRANK C. EVES,  
ESTHER GALLAGHER,  
F. BRAMWELL GEDDES, Φ K Ψ,  
FREDERIC ERLE GRIEST, Δ Υ,  
MARICE E. GRIEST, Ω A,

EVELYN I. HADLEY,  
ALBERT L. HOOD,  
A. ESTELLA JAMES,  
MILTON DAY KIRK, Φ K Ψ,  
GERTRUDE LUKENS,  
HELEN E. MILLER, K K Γ,  
EDITH COOK MYERS,  
WILLIAM WILLIARD ROOKS, Ω A,  
AGNES M. SMEDLEY,  
IDA M. SMITH,  
WILLIAM S. SMITH,  
FREDERICK B. TERRELL, Φ K Ψ,  
CALEB R. TYLER,  
OLGA V-DEE,  
ELSA S. VON RAMDOHR, K K Γ,  
EVELYN R. VISKNISKKI,  
EDITH WILSON.





*Dirka, Phila.*



# Class of 1906

---

## Officers

First Term		Second Term
FRANK CLIFFORD;	<i>President:</i>	EDWARD PALMER.
WILMER CROWELL;	<i>Vice-President:</i>	JOHN CROW.
CLARA BOYLE;	<i>Secretary:</i>	SARAH HUNT.
WILLIAM DIEBOLD;	<i>Treasurer:</i>	LAURENCE WATTERS.

## Class Banquet Officers

<i>Prophetess,</i> .....	RACHEL ROBINSON
<i>Poetess,</i> .....	ADELAIDE HALKETT.
<i>Statistician,</i> .....	ARVILLA LANG.
<i>Historian,</i> .....	HAZEL DILLISTIN.
<i>Orator,</i> .....	LAWRENCE SHERWOOD.
<i>Toastmaster,</i> .....	DEAN CALDWELL

## History of 1906

---



PROVERB says: "Happy is that country whose history is a blank."

If so, thrice blessed Nineteen Six! for, although we of 1905, have a *well stocked library of your* literature close at hand, we are able to find scarcely an item worthy to go into print. The only touch of wisdom which you showed was in the choosing of your class motto. "Deesse quam conspic" was evidently pounded into your heads after a few experiences with 1905. We will not lay it up against you that your first constitution had no by-laws, yet having a clause under which to suspend them, for you had a very poor model to work on.

Your first class meeting might be called a success. But not through your own efforts was this due. Ah, no. Mrs. Bond kindly consented to stand guard and keep all intruders from disturbing the children. We retired, not defeated, but out of respect for our Dean. We went to prepare a place for you, and fourth hall will testify to the fact that we did. The shower bath which you received coming up the stairs must have washed enough green from you to have painted the grand stand.

Later on in your Freshman year, you ate vaseline sandwiches and sang songs, or tested the lifting power of the strong man, much to the edification of your superiors. Many of your Class hats, things of beauty and joys forever, strayed afar in search of your lost constitutions. In your Sophomore year you started off nobly by swallowing a proclamation tack. No one knows what this effort cost you; but as for its effect upon the Freshmen, your suffering was in vain. In your futile endeavors to suppress the pranks of 1907 you spent so much time that you had none left for any of your own.

In short, your only success has been in the cultivating of long ears. Keep them open, and you may possibly learn something before you graduate.

## Sophomore Class

### Major Subject

WALTER T. BAKER, $\Phi K \Psi$ , .....	<i>Engineering</i> , .....	Lansdowne, Pa.
MARGERY BEDDOES, .....	<i>Biology</i> , .....	Charlotte, N. C.
JOHN K. BOSEE, JR., $K \Sigma$ , .....	<i>Engineering</i> , .....	Baltimore, Md.
CHESTER B. BOWER, $K \Sigma$ , .....	<i>Chemistry</i> , .....	Camden, N. J.
CLARA LOUISE BOYLE, $\Pi B \Phi$ , .....	<i>English</i> , .....	Coatesville, Pa.
ANNA D. BRAMBLE, .....	<i>Biology</i> , .....	Philadelphia, Pa.
MARY GERTRUDE BRICKER, .....	<i>Latin</i> , .....	Philadelphia, Pa.
GEORGE LUPTON BROOMELL, $\Delta \Upsilon$ , .....	<i>Engineering</i> , .....	Baltimore, Md.
ARTHUR W. BROOMELL, .....	<i>Chemistry</i> , .....	Baltimore, Md.
GRACE G. BROOMELL, .....	<i>Latin</i> , .....	Philadelphia, Pa.
S. DEAN CALDWELL, $K \Sigma$ , .....	<i>Engineering</i> , .....	Bethesda, Md.
ELIZABETH K. CARTER, $\Pi B \Phi$ , .....	<i>History</i> , .....	Rochester, N. Y.
WALTER W. CARTER, $\Omega A$ , .....	<i>Engineering</i> , .....	Aquetong, Pa.
MABEL CHEYNEY, $K K \Gamma$ , .....	<i>History</i> , .....	Media, Pa.
FRANK D. CLIFFORD, $K \Sigma$ , .....	<i>Chemistry</i> , .....	Philadelphia, Pa.
MARION S. COMLY, .....	<i>German</i> , .....	Philadelphia, Pa.
EDWIN A. COTTRELL, $\Phi \Delta \Theta$ , .....	<i>English</i> , .....	Newport, R. I.
MARY B. CRANSTON, $K A \Theta$ , .....	<i>History</i> , .....	Cynwyd, Pa.
JOHN HAROLD CROWE, .....	<i>Biology</i> , .....	Uniontown, Pa.
WILMER G. CROWELL, $\Phi K \Psi$ , .....	<i>Engineering</i> , .....	Philadelphia, Pa.
WILLIAM DE COU, .....	<i>Engineering</i> , .....	Crosswicks, N. J.
WILLIAM DIEBOLD, .....	<i>Engineering</i> , .....	Newark, N. J.
HAZEL BARBARA DILLISTIN, .....	<i>History</i> , .....	Paterson, N. J.

RICHARD DOWNING, JR., K Σ,	<i>Chemistry,</i>	E. Norwich, N. Y.
ANDREW MAURICE EASTWICK, Δ Υ,	<i>Engineering,</i>	Philadelphia, Pa.
ESTHER L. EISENHOWER,	<i>Greek,</i>	Norristown, Pa.
ROSE FALTERMAYER,	<i>German,</i>	Philadelphia, Pa.
LOIS FORNANCE,	<i>French,</i>	Norristown, Pa.
CAROLINE HADLEY,	<i>Greek,</i>	Swarthmore, Pa.
ELMA LAURA HAINES,	<i>English,</i>	Philadelphia, Pa.
ADELAIDE BRUCE HALKETT, K K Γ,	<i>Latin,</i>	Ridley Park, Pa.
ALICE EDNA HAMILTON,	<i>History,</i>	Gladwyne, Pa.
JANE R. HARPER,	<i>Mathematics,</i>	Philadelphia, Pa.
EMILIE HILL, K A Θ,	<i>History,</i>	Short Hills, N. J.
HARRY D. HOLME,	<i>Engineering,</i>	Baltimore, Md.
WILLIAM A. HUMBERT,		Vance's Mills, Pa.
SARAH P. HUNT, K A Θ,	<i>English,</i>	Chappaqua, Pa.
MARY T. JANNEY, K A Θ,	<i>French,</i>	Philadelphia, Pa.
CHAD LAUNCELOT JOHN,	<i>History,</i>	Balsinger, Pa.
HOMER S. KENT, Φ K Ψ,	<i>Physics,</i>	Swarthmore, Pa.
HERBERT S. KILLE, Ω A,	<i>History,</i>	Mount Holly, N. J.
PHILIP LAMB, Δ Υ,	<i>Chemistry,</i>	Govanstown, Md.
ARVILLA M. LANG, Π Β Φ,	<i>Chemistry,</i>	Bridgeton, N. J.
ROBERTS LEINEAU, JR.,	<i>Chemistry,</i>	Philadelphia, Pa.
LYDIA COOPER LEWIS,	<i>Chemistry,</i>	Lansdowne, Pa.
JANE H. LIPPINCOTT,	<i>History,</i>	Woodstown, N. J.
S. BLAIR LUCKIE, JR.,	<i>Engineering,</i>	Chester, Pa.
ALICE HART MARIS,	<i>French,</i>	Chester, Pa.
EMILY C. MCKEE,	<i>French,</i>	W. Conshohocken, Pa.
GEORGE SCHOFIELD NOBLES,	<i>Engineering,</i>	New York, N. Y.
EDWARD PALMER, Δ Υ,	<i>Engineering,</i>	West Chester, Pa.
JOHN WALTER PASSMORE, Φ K Ψ,	<i>History,</i>	Nottingham, Pa.
BERTHA CAROLYN PIERCE,	<i>Latin,</i>	West Chester, Pa.
T. H. DUDLEY PERKINS, Δ Υ,	<i>History,</i>	Moorestown, N. J.
REGINALD COOPER PRICE, Δ Υ,	<i>Engineering,</i>	Baltimore, Md.
ALFRED N. RHOADS,	<i>Biology,</i>	Tobyhanna, Pa.
RUTH E. RICHARDS,	<i>Biology,</i>	Toughkenamon, Pa.

GEORGE S. ROBERTS,.....	<i>Mathematics,</i> .....	New Hope, Pa.
WALTER E. ROBERTS, $\Omega$ A,.....	<i>Engineering,</i> .....	Glen Ridge, N. J.
RACHEL ROBINSON,.....	<i>German,</i> .....	Wilmington, Del.
LILLIE ROSENBLUTH,.....	<i>German,</i> .....	Philadelphia, Pa.
R. LESLIE RYDER, $\Phi$ K $\Psi$ ,.....	<i>English,</i> .....	Swarthmore, Pa.
MARIE G. SABSOVITCH,.....	<i>Philosophy,</i> .....	Woodbine, N. J.
EMILY SCHOENEMAN,.....	<i>German,</i> .....	Philadelphia, Pa.
GRACE A. SCHWENK,.....	<i>English,</i> .....	Minersville, Pa.
JAMES P. SEAMAN,.....	<i>Engineering,</i> .....	Woodbury Falls, N. Y.
LAWRENCE T. SHERWOOD,.....	<i>Chemistry,</i> .....	Waynesville, O.
Laura J. STRODE,.....	<i>Latin,</i> .....	West Chester, Pa.
RICHARD C. THATCHER,.....	<i>Engineering,</i> .....	Swarthmore, Pa.
WILLIAM COOPER WALKER, $\Delta$ $\Upsilon$ ,.....	<i>Engineering,</i> .....	Baltimore, Md.
CAROLINE A. WASHBURN, K A $\Theta$ ,.....	<i>Mathematics,</i> .....	Chappaqua, N. Y.
MARY S. WASHBURN, K A $\Theta$ ,.....	<i>Art,</i> .....	Chappaqua, N. Y.
GEORGE LAWRENCE WATTERS,.....	<i>Engineering,</i> .....	Media, Pa.
BARCLAY WHITE, JR., $\Delta$ $\Upsilon$ ,.....	<i>Engineering,</i> .....	Lansdowne, Pa.



## Ex-Members of 1906

---

GERTRUDE M. ADAMS, K A Θ,	Camden, N. J.	JAMES P. HURLEY,	Charleston, Mass.
CARL GEORGE LANG BARTH,	Swarthmore, Pa.	IRENE M. KLEINSTÜCK,	Kalamazoo, Mich.
JACOB CHRISTIAN BARTH,	Swarthmore, Pa.	HELEN RUTH LEWIS,	Kennett Square, Pa.
EMMA COOKE BEATTY,	Morton, Pa.	GERTRUDE LUKENS,	Swarthmore, Pa.
HUGH GILMAN CALKINS,	Portland, Ore.	PHILIP KENT MAULE,	Kennett Square, Pa.
WILLIAM BULL COCKS, Ω A,	Cornwall-on-Hudson, N. Y.	FLORENCE J. MONAGHAN,	Swarthmore, Pa.
JESSIE DARLINGTON,	Media, Pa.	LILLIAN ESTELLE POST,	East Williston, N. Y.
GRACE M. DENTON,	New Hyde Park, N. Y.	EMMA SEAL,	Swarthmore, Pa.
ELIZABETH M. DICE,	New Castle, Del.	ANNA L. SEAMAN,	Glen Cove, N. Y.
EDITH M. DOUGLASS,	Asbury Park, N. J.	LEMUEL DAVID SMITH, Ω A,	Spokane, Wash.
ALFRED ROBERT ELMORE,	New Hyde Park, N. Y.	WILLIAM T. SMITH,	Lincoln, Va.
CLARA KEEN FOWLER, Π B Θ,	Philadelphia, Pa.	CAROLINE UNDERHILL,	Philadelphia, Pa.
CHARLOTTE GUNBY,	Baltimore, Md.		





JOHN PHILLIPS



# Class of 1907

---

## Officers

First Term		Second Term
WILLIAM McDONOUGH ;	<i>President:</i>	LAWRENCE COXE.
ISAAC DARLINGTON ;	<i>Vice-President:</i>	LESLIE HALLOCK.
FRANCIS D'OLIER ;	<i>Treasurer:</i>	JOHN McCAULEY.
JEANNETTE CURTIS ;	<i>Secretary:</i>	LOUISE HORNER.

## Class Banquet Officers

<i>Prophetess,</i> .....	MABEL VERNON.
<i>Poetess,</i> .....	MAUDE KEMMERER,
<i>Historian,</i> .....	JEANNETTE CURTIS,
<i>Statistician,</i> .....	ELIZABETH JOHNSON.
<i>Toastmaster,</i> .....	WALTER GEE.
<i>Orator,</i> .....	WALTER SIGGONS.



## Freshman History

---



THE record of some four-score infantile experiments is before us. We cast our eyes casually over the list of their achievements and draw sarcastic conclusions as to how green Freshmen can be. This record is filled with all the usual "fresh" experiences. The first night, when, perforce, they are taken visiting in slight attire to the "cut," the "Crum," or the woods, and the second night when they gather more strength and resist manfully upon the campus.

With majestic prep. school strut these children of innocence ascended the asphaltum and we mark the bewildered consternation with which they picked themselves up after having questioned some arrogant Sophomore as to the whereabouts of the "Billiard Room." We can recall how on that eventful first night the faint-hearted barricaded their doors, and we applaud the plucky little Freshman who met 1906 with boldness.

Then there came a little garnet influence to the rescue of the green. The Juniors wise, cautioned and coached against that herd of pedanticism, the Sophomores, who were otherwise. And the halo of green melted away. The Sophomore posters and rules disappeared before they were seen, and it was necessary for a vast extra stock to be procured. [We might pass some sarcastic but true remarks upon the poetic excellence of expression in the posters.] Then the College awakened one morning to see the town painted green with "'07s" much to the chagrin of '06. Later in the year a great game of foot-ball was played in six inches of snow. The "Sophs" scored on a fumble. This was the only score. Then the Freshman picture was taken during collection, again much to the surprise of "'06."

So you have their record, a very promising class. When the time comes that they shall make exit from old Swarthmore it will be a finished class of experts, fully colored in garnet; now they are a class of gentlemen in green.

## Freshman Class

---

ELIZABETH C. ALLEN,	Woodstown, N. J.	ISAAC DARLINGTON, Δ Υ,	West Chester, Pa.
JAMES CLARENCE ATKINSON,	Three Tuns, Pa.	HAZEL L. DAVIS, Π Β Θ,	Coatesville, Pa.
JULIA YERKES ATKINSON,	Doylestown, Pa.	ALMA E. DICKINSON,	Steelton, Pa.
NORMAN H. BASSETT,	Swarthmore, Pa.	FRANCES W. D'OLIER, Δ Υ,	Philadelphia, Pa.
GEORGE BLYTH,	Philadelphia, Pa.	PAULINE MAY DURNALL,	Swarthmore, Pa.
FLORA MAY BOYLE, Π Β Θ,	Coatesville, Pa.	WALTER STILL GEE, Κ Σ,	Clifton, N. J.
ETHEL H. BREWSTER,	Chester, Pa.	JOHN H. GARBER, Ω Α,	Ridley Park, Pa.
MARY WEST CONROW,	Moorestown, N. J.	KATHARINE P. GREEN,	Bartow, Fla.
SPENCER LAWRENCE CONE, Φ Κ Ψ,	York, Pa.	C. KALER HACKMAN,	Womelsdorf, Pa.
JEANNETTE CURTIS,	New York, N. Y.	LESLEY W. HALLOCK, Κ Σ,	N. Plainfield, N. J.
WILLIAM SETH DANIELS,	Swarthmore, Pa.	SAMUEL DARLINGTON HEED, Δ Υ	West Chester, Pa.

NATHANIEL U. HILL,  $\Phi K \Psi$ ,  
 Bloomington, Ind.  
 MARY LOUISA HOOPES,  
 New Garden, Pa.  
 LOUISE WRIGHT HORNER,  $K K \Gamma$ ,  
 Concordville, Pa.  
 CLEMENTINE G. HULBURT,  
 Swarthmore, Pa.  
 BARCLAY HITE HUTCHINSON,  $\Omega A$ ,  
 Hempstead, N. Y.  
 ELIZABETH E. JOHNSON,  $\Pi B \Theta$ ,  
 Philadelphia, Pa.  
 FRANK HOWARD JOHNSON,  
 Anderson, Ind.  
 ALICE KEIM,  
 Cynwyd, Pa.  
 MAUDE KEMMERER,  $K K \Gamma$ ,  
 Philadelphia, Pa.  
 LILY HATTIE KOENIG,  
 Lewistown, Pa.  
 ELLA C. LEVIS,  $K K \Gamma$ ,  
 Elkton, Md.  
 EDITH SPENCER LEWIS,  
 Baltimore, Md.  
 WALTER LYLE LEWIS,  
 Pendleton, Ind.  
 ROGER LINTON,  
 Moorestown, N. J.  
 ELIZABETH R. LIPPINCOTT,  
 Moorestown, N. J.  
 MARTHA C. LIPPINCOTT,  
 Woodstown, N. J.  
 MARJORY W. MATTHEWS,  $K A \Theta$ ,  
 Baltimore, Md.

ETHEL TAYLOR MCCARTHY,  
 Philadelphia, Pa.  
 JOHN EDMOND MCCAULEY,  $\Phi K \Psi$ ,  
 Swarthmore, Pa.  
 WILLIAM R. A. McDONOUGH,  $K \Sigma$ ,  
 Montclair, N. J.  
 GRACE E. MICKLE,  
 Swarthmore, Pa.  
 MARY ELIZA NORTH,  $K A \Theta$ ,  
 Atlantic City, N. J.  
 MARY EMMA OGDEN,  
 Lima, Pa.  
 JOHN CARL PARRY, JR.,  
 Wyncote, Pa.  
 MARGARET PENNOCK,  
 Kennet Square, Pa.  
 JEAN SCOTT PEOPLES,  
 Chester, Pa.  
 LILLIAN MAY PIKE,  
 Media, Pa.  
 MARGARET M. POMEROY,  
 Harrisburg, Pa.  
 HELEN PRICE,  
 Swarthmore, Pa.  
 HELEN HANES RIDGWAY,  
 Mickleton, N. J.  
 MARY SELLECK ROMER,  
 Brooklyn, N. Y.  
 WALTER F. SIGGONS,  
 Washington, D. C.  
 ETHEL P. B. SLACK,  
 Chester, Pa.  
 EDITH MARY SPENCER,  
 Huntingdon, Ind.

PHOEBE EDNA STRADLING,  
Oxford Valley, Pa.  
MABEL CRETH SULLIVAN, K A Θ,  
Moorestown, N. J.  
FLORENCE TRAVILLA,  
West Chester, Pa.  
CHARLES ELWOOD TYSON,  
Chester, Pa.  
MARIETTA VAN DE VERG,  
Flushing, N. Y.

MARY VERLENDEN,  
Darby, Pa.  
MABEL VERNON,  
Wilmington, Del.  
EMMA JANE WILSON, K K Γ,  
Bridgeport, Pa.  
WALTER W. WILSON, Φ K Ψ,  
Selma, O.  
LAURA A. WOOD,  
Philadelphia, Pa.

---

### Gone but not forgotten

---

HARRY A. GOODALE,  
MAZIE JACQUI,  
LUCY KOETHEN,

\*WALDIE L. KOETHEN,  
ROSCOE SMITH, Φ K Ψ,  
WILLIAM G. STEWART, K Σ.

---

\*Deceased.







WIZARDRY



## College Course of Lectures

Parrish Hall, Swarthmore

---

October 1st, 1903.  
Saxophone Quartette.

October 21st, 1903. "Literature as a Personal Resource," . . . HAMILTON W. MABIE.	February 2d, 1904. "An Art Visit to Madrid," . . . . . PERCY BIGLAND.
November 3d, 1903. Reading, "Everyman," . . . . . MISS MABELLE CHURCH.	February 4th, 1904. Lecture Recital on Chopin, . . . . . JOHN C. MANNING.
January 9th, 1904. "The Ascent of the Matterhorn," . . DR. DAVID STARR JORDAN.	March 12th, 1904. "Zero Absolute," . . . . . PROF. J. ERNEST WOODLAND.
January 12th, 1904. "The Optimist's Message," . . . . . HON. CHARLES LANDIS.	March 15th, 1904. "Christ as a Social Reformer," . . . . . EDWARD GRUBE.
March 24th, 1904. "Lowell," . . . . . LEON H. VINCENT.	

## College Oratorical Contest

February 12th, 1904.

---

"What of the Negro?" . . . . . R. LESLIE RYDER.	"Jefferson and the Louisiana Purchase," . . . . . WALTER SIGGONS.
"The Evils of Labor Unions," . . . . . EMILY SCHOENEMANN.	"Coligny, the Man," . . . . . MARIE SABSOVICH.
"Practical Christianity," . . . . . MAURICE T. HANSELL.	"The Educated Man's Duty," . . . . . HAROLD W. MOWERY.
"Christian Science Cures as Proofs," . . . . . CAROLINE HADLEY.	"The Conflict of the Age," . . . . . ANNA L. CURTIS.

First place awarded to HAROLD W. MOWERY.

Second place awarded to ANNA L. CURTIS.

Third place awarded to MARIE SABSOVICH.

## Extemporaneous Speaking Contest

### Young Men's Team

February 11th, 1904.

LESLIE RYDER, 1906,  
HALLIDAY R. JACKSON, 1904,  
MAURICE T. HANSELL, 1904.

FRED GRIEST, 1904,  
ARTHUR BROOMELL, 1906,  
WILLIAM DIEBOLD, 1906,  
PHILIP M. HICKS, 1905.

J. ARCHER TURNER, 1905,  
DUDLEY PERKINS, 1906,  
ALDUS WILBUR, 1904.

First place awarded to LESLIE RYDER, 1906.  
Second place awarded to HALLIDAY R. JACKSON, 1904.  
Third place awarded to MAURICE T. HANSELL, 1904.

### Young Women's Team

February 25th, 1904.

MARTHA BUYERS, 1904,  
ANNA CURTIS, 1904,  
LOUISE FAHNESTOCK, 1904.

LYDIA FOULKE, 1905,  
CAROLINE HADLEY, 1906,  
ADELAIDE B. HALKETT, 1906,  
ELIZA W. MCFARLAND, 1905.

SERENA H. MILLER, 1905,  
ALICE PAUL, 1905,  
MABEL VERNON, 1907.

First place awarded to CAROLINE HADLEY, 1906.  
Second place awarded to MABEL VERNON, 1907.  
Third place awarded to LOUISE FAHNESTOCK, 1904.

## Pearson Declamation Contest

<p>"The Party," .....<i>Dunbar.</i> MARY LOUISE BARTLETT.</p> <p>"A Soldier of the Empire," PHOEBE SCHEIBLEY.</p> <p>"Dicky," .....<i>Daskam.</i> ELIZA W. MCFARLAND.</p> <p style="text-align: center;">"The Trial of Ben Thomas," .....<i>Edwards.</i> MAURICE T. HANSELL.</p>	<p>"Mary's Night Ride." .....<i>Cable.</i> FLOYD H. BRADLEY.</p> <p>"The Sleeping-Car." .....<i>Howells.</i> ELVA LULU ASH.</p> <p>"The Death of Sidney Carton," .....<i>Dickens.</i> LYDIA W. FOULKE.</p>
--	--

First prize awarded to LYDIA W. FOULKE.  
Second prize awarded to MAURICE T. HANSELL.

# Thirty-third Annual Somerville Day

Somerville Hall, April 9th, 1904.

Business Meeting, 10 to 12.

Announcement of Lucretia Mott Fellow,

CHARLOTTE BOGERT.

## Afternoon Session

READING OF THE LETTERS FROM 1903 FELLOWS.

## Play

### King René's Daughter

DRAMATIS PERSONÆ:

<i>King René</i> , of Provence,.....	ANNA K. WOLFF.
<i>Count Tristan</i> , of Vandemont,.....	LYDIA FOULKE.
<i>Sir Geoffrey</i> , of Orange,.....	CLARA BOYLE.
<i>Sir Almerik</i> ,.....	ELIZABETH HALL.
<i>Elu Jahia</i> , a Moorish Physician,.....	LOUISE FAHNESTOCK.
<i>Bertrand</i> , .....	ESTHER EISENHOWER.
<i>Martha</i> , Bertrand's wife,.....	BLANCHE BROWN.
<i>Iolanthe</i> , King René's daughter,.....	AGNES SIBBALD.

INSTRUMENTAL MUSIC.

PAPER—"The Influence of the Festal Spirit on the Arts of Form,"

MISS BEATRICE MAGILL.

## Inter-collegiate Debate

DICKINSON vs. SWARTHMORE.

Swarthmore College, December 11th, 1903.

QUESTION:—"Resolved, That the municipalities of the United States should own and operate their street railway systems."

### Affirmative:

HALLIDAY R. JACKSON,                                  LESLIE RYDER,  
MAURICE T. HANSELL.

### Negative:

THOMAS J. TOWERS,                                  GEORGE L. REED,  
ELMER L. WILLIAMS.

### Judges:

HON. J. F. SHOYER,  
DR. EDWARD BROOKS,  
PROF. GEORGE MORRIS PHILIPS.

*Presiding Officer:*—HARRISON SMITH MORRIS.

*Decision:*—Negative.

## Sophomore-Freshman Oratorical Contest

April 24th, 1903.

1. LAWRENCE SHERWOOD, 1906—  
    "The Labor Union and the Individual."
  2. LYNNE MERRITT, 1905, . . . . . "The Louisiana Purchase."
  3. J. WALTER PASSMORE, 1906. . . . . "Whittier, the Reformer."
  4. MARGARET D. LEIPER, 1905—  
    "The Need of Reform in Municipal Elections."
  5. MARIE SABSOVICH, 1906. . . . . "The Evils of Child Labor."  
    PIANO SOLO—"Barchetta," . . . . . ETHEL B. CLOSE, 1905.
  6. PHILIP M. HICKS, 1905. . . . . "The Surrender of Appomattox."
  7. CAROLINE HADLEY, 1906. . . . . "The Keeping of a Promise."
  8. J. ARCHER TURNER, 1905—  
    "The Emancipation Proclamation."
  9. R. LESLIE RYDER, 1906, . . . . . "A Civic Emancipation."
  10. LYDIA W. FOULKE, 1905—  
    "The Condition of Municipalities."
- MALE QUARTETTE, 1906—"When You're Afloat."

*Decision:*—A tie.

## Class Banquet Committees

---

1904

*Toastmaster:*

WILLIAM W. WILSON.

*Committee:*

FLOYD BRADLEY,  
MARSHALL TAYLOR,  
WILLIAM WILSON,  
SAMUEL SINCLAIR,  
ALDUS WILBUR,

ELVA ASH,  
SARAH WOOD,  
MILLO MCCAIN,  
MARGARET DARLINGTON.  
AGNES SIBBALD.

1905

*Toastmaster:*

RALPH JACKSON.

*Committee:*

WILLARD ROOKS,  
WILLIAM LINTON,  
EDWARD POOLE,  
RALPH JACKSON,  
FREDERIC PRICE,

ESTHER GARWOOD,  
ELIZABETH HALL,  
ELIZA MCFARLAND.,  
ESTHER RODGERS,  
EDITH WILSON.

1906

*Toastmaster:*

WILLIAM WALKER.

*Committee:*

R. LESLIE RYDER,  
JOHN K. BOSEE,  
WILMER G. CROWELL,  
T. H. DUDLEY PERKINS,  
WALTER E. ROBERTS,

CLARA FOWLER,  
CAROLINE WASHBURN,  
GERTRUDE ADAMS,  
EMILE HILL,  
SARAH P. HUNT.

## Committees for Receptions, 1903=1904

---

### 1906 to 1907

FRANK D. CLIFFORD,  
J. WALTER PASSMORE,  
GEORGE S. NOBLES,  
WALTER E. ROBERTS,  
T. H. DUDLEY PERKINS,  
LAWRENCE T. SHERWOOD,

CLARA L. BOYLE,  
CAROLINE A. WASHBURN,  
HAZEL B. DILLISTIN,  
LOIS FORNANCE,  
SARAH P. HUNT,  
VILLA M. LANG.

### 1905 to 1907

HELEN CARRÉ,  
MARIE DE MONTALVO,  
ETHEL B. CLOSE,  
ALICE PAUL,  
ELIZABETH HALL,  
LIDIE MCFARLAND,  
PHOEBE SCHEIBLEY,

FREDERIC N. PRICE,  
PHILIP M. HICKS,  
RALPH JACKSON,  
WILLIAM LINTON,  
JAMES R. BALDRIDGE,  
LOUIS N. ROBINSON,  
J. ARCHER TURNER.

### College Reception

EDWARD BASSETT, 1904,  
JAMES R. BALDRIDGE, 1905,  
WALTER PASSMORE, 1906,  
WILLIAM McDONOUGH, 1907,

ANNA WOLFF, 1904,  
LIDIE MCFARLAND, 1905,  
SARAH HUNT, 1906,  
MAUDE KEMMERER, 1907.





α β γ δ ε ζ η θ λ κ → ν ξ ο π ρ σ τ υ φ

ψ ω ρ γ δ ε ζ η θ λ κ μ ν  
π ρ σ τ υ φ χ ψ ω κ



ψ ω ρ γ δ ε ζ η θ λ κ μ ν

σ ο π ρ σ τ υ φ χ ψ ω κ → λ κ μ ν ξ ο π ρ σ τ υ φ



**Π Chapter**  
of the  
**Kappa Sigma Fraternity**

---

Founded at the University of Virginia, 1867.

---

FRATERNITY COLORS:—*Scarlet, White and Emerald Green.*

FRATERNITY ORGAN:—*Caduceus* (bi-monthly).

FRATERNITY FLOWER:—*Lily of the Valley.*

---

The annual dinner of the Chapter was held at The Flanders, February 27th, 1904.

---

FREDERIC GUNBY BELL,  
WILLIAM WEST WILSON,

JAMES R. BALDRIDGE,

FRANK D. CLIFFORD,  
S. DEAN CALDWELL,  
CHESTER B. BOWER,

WILLIAM B. McDONOUGH,

MDCCCCIV.

MDCCCCV.

MDCCCCVI.

MDCCCCVII.

LESLIE W. HALLOCK.

ALDUS WILBUR,  
THOMAS CHRISTY BELL.

HAROLD I. COMLY.

RICHARD DOWNING, JR.,  
JOHN K. BOSEE, JR.,  
LAWRENCE T. SHERWOOD,

WALTER S. GEE,



## I kappa Sigma Chapter Roll

BETA, University of Alabama,.....	1899	ALPHA-PI, Wabash College, Ind.,.....	1895
GAMMA, Louisiana State University,.....	1887	ALPHA-RHO, Bowdoin College, Me.,.....	1895
DELTA, Davidson College, N. C.,.....	1890	ALPHA-SIGMA, Ohio State University,.....	1895
EPSILON, Centenary College, La.,.....	1885	ALPHA-TAU, Georgia School of Technology,.....	1895
ZETA, University of Virginia,.....	1867	ALPHA-UPSILON, Millsaps College, Miss.,.....	1895
ETA, Randolph-Macon College, Va.,.....	1885	ALPHA-PHI, Bucknell University, Pa.,.....	1896
THETA, Cumberland University, Tenn.,.....	1887	ALPHA-CHI, Lake Forest University, Ill.,.....	1896
IOTA, Southwestern University, Texas,.....	1886	ALPHA-PSI, University of Nebraska,.....	1897
KAPPA, Vanderbilt University, Tenn.,.....	1876	ALPHA-OMEGA, William Jewell College, Mo.,.....	1897
LAMBDA, University of Tennessee,.....	1879	BETA-ALPHA, Brown University, R. I.,.....	1898
NU, William and Mary College, Va.,.....	1890	BETA-BETA, Richmond College, Va.,.....	1898
XI, University of Arkansas,.....	1891	BETA-GAMMA, Missouri State University,.....	1898
PI, Swarthmore College, Pa.,.....	1888	BETA-DELTA, Washington and Jefferson College, Pa.,.....	1898
SIGMA, Tulane University, La.,.....	1888	BETA-EPSILON, University of Wisconsin,.....	1898
TAU, University of Texas,.....	1884	BETA-ZETA, Leland Stanford, Jr., University, Cal.,.....	1899
UPSILON, Hampden-Sidney College, Va.,.....	1883	BETA-ETA, Alabama Polytechnic Institute,.....	1900
PHI, Southwestern Presbyterian University,.....	1882	BETA-THETA, University of Indiana,.....	1900
CHI, Purdue University, Ind.,.....	1885	BETA-IOTA, Lehigh University, Pa.,.....	1900
PSI, University of Maine,.....	1886	BETA-KAPPA, New Hampshire College,.....	1901
OMEGA, University of the South, Tenn.,.....	1881	BETA-LAMBDA, University of Georgia,.....	1901
ETA-PRIME, Trinity College, N. C.,.....	1893	BETA-MU, Kentucky State College,.....	1901
ALPHA-ALPHA, University of Maryland,.....	1897	BETA-NU, University of Minnesota,.....	1901
ALPHA-BETA, Mercer University, Georgia,.....	1891	BETA-OMICRON, University of Denver, Col.,.....	1902
ALPHA-GAMMA, University of Illinois,.....	1891	BETA-PI, Dickinson College, Pa.,.....	1902
ALPHA-DELTA, Pennsylvania State College,.....	1892	BETA-RHO, University of Iowa,.....	1902
ALPHA-EPSILON, University of Pennsylvania,.....	1891	BETA-SIGMA, Washington University, Mo.,.....	1902
ALPHA-ZETA, University of Michigan,.....	1892	BETA-TAU, Baker University, Kansas,.....	1903
ALPHA-ETA, Columbian University, D. C.,.....	1896	BETA-XI, University of California,.....	1901
ALPHA-THETA, Southwestern Baptist University, Tenn.,.....	1892	BETA-PHI, Case School of Applied Science, Ohio,.....	1903
ALPHA-KAPPA, Cornell University, N. Y.,.....	1892	BETA-CHI, Rolla School of Mines, University of Missouri,.....	1903
ALPHA-LAMBDA, University of Vermont,.....	1893	BETA-PSI, Washington State University,.....	1903
ALPHA-MU, University of North Carolina,.....	1893	MU, Washington and Lee University, Va.,.....	1904
ALPHA-NU, Wofford College, S. C.,.....	1893		

## Alumni Associations

WASHINGTON, D. C.  
 NORFOLK, VA.  
 ATLANTA, GA.  
 BUFFALO, N. Y.  
 SAN FRANCISCO, CAL.

YAZOO CITY, MISS.  
 PHILADELPHIA, PA.  
 PITTSBURG, PA.  
 ST. LOUIS, MO.  
 DANVILLE, VA.

MEMPHIS, TENN.  
 NEW YORK, N. Y.  
 NEW ORLEANS, LA.  
 CHICAGO, ILL.  
 INDIANAPOLIS, IND.

RUSTON, LA.  
 BOSTON, MASS.  
 CHIHUAHUA, MEXICO.  
 PINE BLUFF, ARK.  
 WACO, TEXAS.



Pennsylvania Kappa Chapter  
of the  
Phi Kappa Psi Fraternity

Founded at Washington and Jefferson College, 1852.

FRATERNITY ORGAN:—*The Shield.*  
FRATERNITY COLORS:—*Lavender and Pink.*  
CHAPTER FLOWER:—*Sweet Pea.*

The annual banquet of the Chapter was held at the University Club, January 9th, 1904.

**Frater in Facultate**

BENJAMIN FRANKLIN BATTIN, '92.

**Fratres in Collegio**

ROSCOE W. SMITH, Ind. Beta,

NATHANIEL U. HILL, JR., Ind. Beta,

LEWIS W. HENRY, Ind. Alpha,

MDCCCCIV.

EDWARD MORRIS BASSETT.

MDCCCCV.

WILLIAM DULTY SMITH,  
HAMILTON HENRY GILKYSON, JR.,  
HARRY WILLIAM KNIGHT, JR.,

FREDERIC NEWLIN PRICE.

JOSEPH ARCHER TURNER,  
JAMES JANNEY LIPPINCOTT,  
PHILIP MARSHALL HICKS,

JOHN WALTER PASSMORE,  
ROBERT LESLIE RYDER,

MDCCCCVI.

WALTER TRAINER BAKER.

HOMER SIMMONS KENT,  
WILMER GARDNER CROWELL,

SPENCER LAWRENCE CONE,

MDCCCCVII.

JOHN EDMUND McCAULEY.

WALTER WARREN WILSON.



## Phi Kappa Psi Chapter Roll

PA. ALPHA, Washington and Jefferson,.....	1852	MD. ALPHA, Johns Hopkins University,.....	1880
VA. ALPHA, University of Virginia,.....	1853	WIS. GAMMA, Beloit College,.....	1881
PA. BETA, Allegheny College,.....	1855	N. Y. BETA, Syracuse University,.....	1884
VA. BETA, Washington and Lee University,.....	1855	N. Y. EPSILON, Colgate University,.....	1887
PA. GAMMA, Bucknell University,.....	1855	MINN. BETA, University of Minnesota,.....	1888
PA. EPSILON, Gettysburg College,.....	1855	PA. KAPPA, Swarthmore College,.....	1889
MISSI ALPHA, University of Mississippi,.....	1857	W. VA. ALPHA, University of West Virginia,.....	1890
PA. ZETA, Dickinson College,.....	1858	CAL. BETA, Leland Stanford, Jr., University,.....	1891
PA. ETA, Franklin and Marshall College,.....	1860	N. Y. GAMMA, Columbia University,.....	1892
O. ALPHA, Ohio Wesleyan University,.....	1861	N. Y. ZETA, Brooklyn Polytechnic,.....	1893
ILL. ALPHA, Northwestern University,.....	1864	ILL. BETA, University of Chicago,.....	1894
IND. ALPHA, De Pauw University,.....	1865	MICH. ALPHA, University of Michigan,.....	1894
O. BETA, Wittenburg College,.....	1866	NEB. ALPHA, University of Nebraska,.....	1895
IA. ALPHA, University of Iowa,.....	1867	MASS. ALPHA, Amherst College,.....	1895
PA. THETA, Lafayette College,.....	1869	N. H. ALPHA, Dartmouth College,.....	1896
N. Y. ALPHA, Cornell University,.....	1869	CAL. GAMMA, University of California,.....	1896
IND. BETA, University of Indiana,.....	1869	WIS. ALPHA, University of Wisconsin,.....	1896
KAN. ALPHA, University of Kansas,.....	1876	IND. DELTA, Purdue University,.....	1901
PA. IOTA, University of Pennsylvania,.....	1877	TENN. DELTA, Vanderbilt University,.....	1901
O. DELTA, Ohio State University,.....	1880	R. I. ALPHA, Brown University,.....	1902

---

### Alumni Club

\* HARVARD.

---

### Alumni Associations

BALTIMORE,  
PHILADELPHIA,  
PITTSBURG,  
MEADVILLE,  
NEWARK,  
NEW YORK,  
BUFFALO,  
WASHINGTON,  
CLEVELAND,

SPRINGFIELD,  
BUCYRUS,  
INDIANAPOLIS,  
ANDERSON,  
CHICAGO,  
MINNEAPOLIS,  
DENVER,  
PORTLAND,  
SAN FRANCISCO,

COLUMBUS,  
CINCINNATI,  
OMAHA,  
BOSTON,  
SEATTLE,  
JOHNSTOWN,  
DULUTH,  
EASTON,  
LANCASTER.





**Swarthmore Chapter**  
of the  
**Delta Upsilon Fraternity**

Founded at Williams College, 1834.

FRATERNITY ORGAN:—*Delta Upsilon Quarterly.*  
FRATERNITY COLORS:—*Old Gold and Peacock Blue.*  
FRATERNITY FLOWER:—*Garnet Carnation.*  
CHAPTER ORGAN:—*Triangle.*

**Non-Secret**

Annual banquet held at Hotel Rittenhouse, December 19th, 1903.

**Fratres in Urbe**

HOWARD B. GREEN, '92,

SAMUEL COPELAND PALMER, '95.

**Frater in Facultate**

WILLIAM BURDICK (Brown, '93).

**Fratres in Collegio**

MDCCCCIV.

FREDERIC ERLE GRIEST.

MDCCCCV.

RALPH GARFIELD JACKSON,

LOUIS NEWTON ROBINSON.

MDCCCCVI.

WILLIAM COOPER WALKER,  
ANDREW MAURICE EASTWICK,  
BARCLAY WHITE, JR.,  
GEORGE LUPTON BROOMELL.

PHILIP EMERSON LAMB,  
REGINALD COOPER PRICE,  
EDWARD PENNOCK PALMER,  
THOMAS HAINES DUDLEY PERKINS,

MDCCCCVII.

FRANCIS WALKER D'OLIER,

ISAAC GARRETT DARLINGTON,

SAMUEL DARLINGTON HEED.



## Delta Upsilon Chapter Roll

Williams College.....	1834	Harvard University.....	1880
Union College.....	1838	University of Wisconsin.....	1885
Hamilton College.....	1847	Lafayette College.....	1885
Amherst College.....	1847	Columbia University.....	1885
Adelbert College.....	1847	Lehigh University.....	1885
Colby University.....	1852	Tufts College.....	1886
University of Rochester.....	1852	De Panw University.....	1887
Middlebury College.....	1856	University of Pennsylvania.....	1888
Bowdoin College.....	1857	University of Minnesota.....	1890
Rutgers College.....	1858	Massachusetts Institute of Technology.....	1891
Brown University.....	1860	Swarthmore College.....	1894
Colgate University.....	1865	Leland Stanford, Jr., University.....	1896
University of the City of New York.....	1865	University of California.....	1896
Cornell University.....	1869	McGill University.....	1898
Marietta College.....	1870	University of Nebraska.....	1898
Syracuse University.....	1873	University of Toronto.....	1899
University of Michigan.....	1876	University of Chicago.....	1901
Northwestern University.....	1880		

## Alumni Associations

NEW YORK,  
CHICAGO,  
NEW ENGLAND,  
ROCHESTER,  
MINNESOTA,  
HARVARD,  
BUFFALO,  
LAFAYETTE,

INDIANA,  
PENINSULAR,  
COLUMBIA,  
SWARTHMORE,  
DULUTH-SUPERIOR,  
PHILADELPHIA,  
MAINE,  
ALBANY,

MARIETTA,  
CALIFORNIA,  
NEW YORK UNIVERSITY,  
MILWAUKEE,  
HARVARD GRADUATE SCHOOLS,  
PITTSBURG,  
DE PAUW.



Alpha Beta Chapter  
of the  
Kappa Alpha Theta Fraternity

---

Founded at De Pauw University, 1870.

---

FRATERNITY MAGAZINE:—*Kappa Alpha Theta (quarterly)*.

FRATERNITY COLORS:—*Gold and Black*.

FRATERNITY FLOWER:—*Gold and Black Pansy*.

---

**Sorores in Urbe**

ELLEN WILLIAMS BATTIN,  
LOUISE ANN GOODBODY,  
MARY BRIGGS HAWKE,

FRANCES MORGAN SWAIN,

ANNIE HILLBORN,  
HANNAH CLOTHIER HULL,  
ANNA ATKINSON SELLERS,

**Sorores in Collegio**

MDCCCCIV.

MARGUERITE CAMPION,  
ANNIE SHOEMAKER HAWKE,  
MILLO MARIE MCCAIN,

ANNA KUNIGUNDA WOLFF,  
SARAH EASTBURN WOOD,  
ALICE ROBERTS SULLIVAN.

MDCCCCVI.

MARY BARNARD CRANSTON,  
EMILIE HILL,  
SARAH PETTIGREW HUNT,

MARY TALBOTT JANNEY,  
CAROLINE ALFREDA WASHBURN,  
MARY STUART WASHBURN.

MDCCCCVII.

MARJORY WOOLSTON MATTHEWS,

MABEL CRETH SULLIVAN.

MARY ELIZA NORTH,



## Kappa Alpha Theta Chapter Roll

ALPHA, De Pauw University,.....	1870
BETA, Indiana State University,.....	1870
DELTA, University of Illinois,.....	1875
EPSILON, Wooster University,.....	1875
ETA, University of Michigan,.....	1879
IOTA, Cornell University,.....	1881
KAPPA, University of Kansas,.....	1881
LAMBDA, University of Vermont,.....	1881
MU, Allegheny College,.....	1881
OMEGA, University of California,.....	1887
PI, Albion College,.....	1887
RHO, University of Nebraska,.....	1887
TAU, Northwestern University,.....	1887
UPSILON, University of Minnesota,.....	1889
PHI, Stanford University,.....	1889
CHI, Syracuse University,.....	1889
PSI, University of Wisconsin,.....	1890
ALPHA-BETA, Swarthmore College,.....	1891
ALPHA-GAMMA, Ohio State University,.....	1892
ALPHA-DELTA, Woman's College of Baltimore,.....	1896
ALPHA-EPSILON, Brown University,.....	1898
ALPHA-ZETA, Barnard College,.....	1898
ALPHA-ETA, Vanderbilt University,.....	1904

---

### Alumni Associations

NEW YORK CITY, N. Y.,  
 BURLINGTON, VT.,  
 GREENCASTLE, IND.,  
 COLUMBUS, O.,

INDIANAPOLIS, IND.,  
 CLEVELAND, O.,  
 PITTSBURG, PA.,  
 ATHENS, O.,  
 MINNEAPOLIS, MINN.,

WOOSTER, O.,  
 CHICAGO, ILL.,  
 KANSAS CITY, MO.,  
 LOS ANGELES, CAL.





Pennsylvania Alpha Chapter  
of the  
Pi Beta Phi Fraternity

---

Founded at Monmouth College. Illinois, 1867.

---

FRATERNITY ORGAN:—*The Arrow* (quarterly).  
FRATERNITY COLORS:—*Wine and Silver Blue*.  
FRATERNITY FLOWER:—*Carnation*.

---

Annual banquet held at Hotel Bellevue, April 30th.

---

MARY AMELIA GUTELIUS.

MDCCCCIV.

ELVA LULU ASH.

ETHEL BROOK CLOSE,

MDCCCCV.

HELEN MARGARET CARRÉ.

ESTHER LEWIS ROGERS.

ARVILLA MADELENA LANG.

MDCCCCVI.

CLARA LOUISE BOYLE,

ELIZABETH KATHERINE CARTER.

HAZEL LILETTE DAVIS,

MDCCCCVII.

FLORA MAY BOYLE,

ELIZABETH EDITH JOHNSON.



## Pi Beta Phi Chapter Roll

IA. ALPHA, Iowa Wesleyan University.....	1868	IND. BETA, University of Indiana.....	1893
ILL. BETA, Lombard University.....	1873	WIS. ALPHA, University of Wisconsin.....	1894
KAN. ALPHA, Kansas University.....	1873	O. BETA, Ohio State University.....	1894
IA. BETA, Simpson College.....	1874	PA. BETA, Bucknell University.....	1894
IA. ZETA, Iowa State University.....	1882	ILL. EPSILON, Northwestern University.....	1894
ILL. DELTA, Knox College.....	1884	NEB. BETA, University of Nebraska.....	1895
COLO. ALPHA, University of Colorado.....	1885	N. Y. ALPHA, Syracuse University.....	1896
COLO. BETA, Denver University.....	1885	MD. ALPHA, Women's College of Baltimore.....	1897
MICH. ALPHA, Hillsdale College.....	1887	IND. GAMMA, University of Indianapolis.....	1897
MICH. BETA, University of Michigan.....	1888	ILL. ZETA, University of Illinois.....	1898
IND. ALPHA, Franklin College.....	1888	VT. BETA, University of Vermont.....	1898
O. ALPHA, Ohio State University.....	1889	MO. ALPHA, University of Missouri.....	1899
COLUMBIA ALPHA, Columbian University.....	1889	CAL. BETA, University of California.....	1900
LA. ALPHA, Tulane University.....	1891	TEX. ALPHA, University of Texas.....	1902
PA. ALPHA, Swarthmore College.....	1892	PA. GAMMA, Dickinson College.....	1903
VT. ALPHA, Middlebury College.....	1893		

---

## Alumni Associations

WASHINGTON, D. C.,  
 CRESTON, IA.,  
 LAWRENCE, KAN.,  
 KANSAS CITY, MO.,

NEW YORK CITY, N. Y.,  
 LINCOLN, NEB.,  
 SYRACUSE, N. Y.,  
 BALTIMORE, MD.,

COLUMBUS, O.,  
 LOS ANGELES, CAL.,  
 TOPEKA, KAN.,  
 PHILADELPHIA, PA.



— ALWRIGHT, PHILA.  
1789

**Beta-Iota Chapter**  
of the  
**Kappa Kappa Gamma Fraternity**

---

Founded at Monmouth College, Illinois, 1870.

---

FRATERNITY ORGAN:—*The Key.*

FRATERNITY COLORS:—*Light and Dark Blue.*

FRATERNITY FLOWER:—*Fleur-de-lis.*

---

The annual banquet of the Chapter was held at the Bellevue, Philadelphia, March 12th, 1904.

---

**Sorores in Urbe**

HALLIE GUNDAKER HULBURT,

ETHEL BEARDSLEY.

**Sorores in Collegio**

MDCCCCIV.

AGNES HALLOWELL SIBBALD,

MARY LOUISE BARTLETT.

MDCCCCV.

MARIE DE MONTALVO,  
MARGARET DALE LEIPER,

WINIFRED NEVILLE CRAIG,  
ELIZABETH HALL,

ELIZA WALKER McFARLAND.

MDCCCCVI.

MABEL CHEYNEY,

ADELAIDE BRUCE HALKETT.

MDCCCCVII.

LOUISE WRIGHT HONOR,  
MAUDE KEMMERER,

ELLA CANAN LEVIS,  
EMMA JANE WILSON.

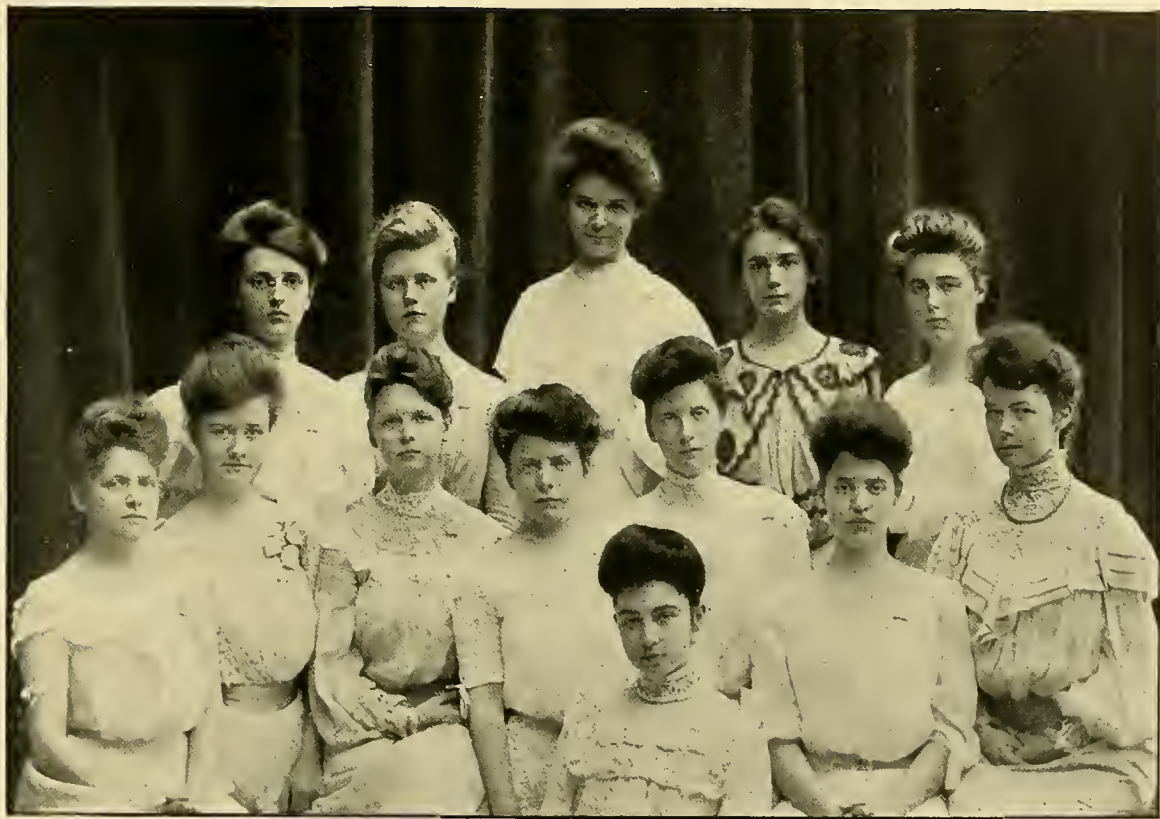

## Kappa Kappa Gamma Chapter Roll

---

PHI, Boston University.....	1882
BETA-EPSILON, Barnard College.....	1891
PSI, Cornell University.....	1883
BETA-TAU, Syracuse University.....	1883
BETA-ALPHA, University of Pennsylvania.....	1890
BETA-IOTA, Swarthmore College.....	1893
GAMMA-RHO, Allegheny College.....	1888
LAMBDA, Buchtel College.....	1877
BETA-GAMMA, Wooster University.....	1876
BETA-NU, Ohio State University.....	1888
BETA-DELTA, University of Michigan.....	1890
XI, Adrian College.....	1882
KAPPA, Hillsdale College.....	1880
DELTA, Indiana State University.....	1873
IOTA, De Pauw University.....	1875
MU, Butler College.....	1878
ETA, University of Wisconsin.....	1875
BETA-LAMBDA, University of Illinois.....	1900
UPSILON, Northwestern University.....	1882
EPSILON, Illinois Wesleyan University.....	1874
CHI, University of Minnesota.....	1882
BETA-ZETA, Iowa State University.....	1875
THETA, Missouri State University.....	1884
SIGMA, Nebraska State University.....	1883
OMEGA, Kansas State University.....	1880
PI, University of California.....	1892
BETA-ETA, Leland Stanford, Jr., University.....	1902
BETA-XI, Texas State University.....	1902





Founded  
in 1870

A WRIGHT PEARL  
1888

Omega Chapter  
of the  
Theta Kappa Epsilon Fraternity

---

Founded at Wesleyan University in 1873.

---

FRATERNITY COLORS:—*Green and Black.*

---

Fraternity banquet was held at "The Raleigh," Washington, March 10th, 1904.

---

ALDUS WILBUR,

MDCCCCIV.

WILLIAM W. WILSON.

HAMILTON H. GILKYSON, JR.,

MDCCCCV.

JAMES J. LIPPINCOTT,

WILLIAM DULTY SMITH.

MDCCCCVI.

M w Y v n t

73958

---

o

92



COPYRIGHT BY  
C. A. WRIGHT, PHILA.  
1892

## Theta Mu Epsilon Chapter Roll

---

Wesleyan University.  
Syracuse University.  
Union College.  
Cornell University.  
Rochester University.  
University of California,  
Colgate University,  
Kenyon College,  
Adelbert College.  
Hamilton College,  
Pennsylvania State College,  
Ohio State University,  
University City of New York,  
Swarthmore College,  
Bowdoin College,

Rensselaer Polytechnic Institute,  
Amherst College,  
Stevens Institute.  
Rutgers College,  
Lehigh University.  
Lafayette College.  
Wooster University,  
Dickinson College,  
Allegheny College,  
Dartmouth College.  
University of Michigan,  
University of Pennsylvania,  
Northwestern University,  
Kansas University,  
Chicago University.

# Phi Beta Kappa Epsilon Chapter of Pennsylvania

Founded at William and Mary College, December 5th, 1776.

FRATERNITY COLORS:—*Blue and Pink.*

## Officers

*President:*

JOHN K. RICHARDS, '75.

*Vice-President:*

ELLEN H. E. PRICE, '74.

*Secretary and Treasurer:*

ABBY MARY HALL, '90.

*Executive Committee:*

JOHN K. RICHARDS, '75.

ELLEN H. E. PRICE, '74.

ABBY MARY HALL, '90.

BENJAMIN F. BATTIN, '92.

HELEN B. (SMITH) BRINTON, '95.

ROLAND G. KENT, '95.

LUCY BANCROFT, 1900.

## Fratres in Facultate

EDWARD HICKS MAGILL (Brown Univ. Chapter),

WILLIAM HYDE APPLETON (Harvard Chapter),

JESSE H. HOLMES (Nebraska Univ. Chapter),

MARY CORWIN LANE (Cornell Univ. Chapter),

WILLIAM BURDICK (Brown Univ. Chapter),

FERRIS W. PRICE, '74.

J. RUSSELL HAYES, '88.

BENJAMIN F. BATTIN, '92.

## Honorary Members

\*HOWARD M. JENKINS,

WILLIAM W. BIRDSALL.

ELIZABETH POWELL BOND,

## Members Elected in 1903

MAUD E. RICE,

CLARA PRICE NEWPORT.

\* Deceased.

Omega Alpha Fraternity  
of  
Swarthmore College

---

FRATERNITY COLORS:—*Garnet and White.*

FRATERNITY FLOWER:—*Garnet tea rose.*

---

Banquet held at Boothby's, March 4th, 1904.

---

BRITAIN ELY LUKENS,

MDCCCCIV.

MAURICE ERLE GRIEST.

MDCCCCV.

EDMUND GRUBB ROBINSON.

WALTER ERNEST ROBERTS,

MDCCCCVI.

HERBERT STOKES KILLE,

WALTER WHITE CARTER.

BARCLAY HITE HUTCHINSON,

MDCCCCVII.

JOHN HUBERT GARBER.













## MUSICAL ASSOCIATION.

Organized 1898.

*President:*  
FLOYD H. BRADLEY, 1904.

*Treasurer:*  
WILLIAM H. LINTON, 1905.

*Vice-President:*  
WILMER G. CROWELL, 1906.

*Librarian:*  
EDWARD P. PALMER, 1906.

*Secretary:*  
GEORGE S. NOBLES, 1906.

## Mandolin Club

*Leader:* EDWARD M. BASSETT, 1904.

EDWARD M. BASSETT, 1904,  
FLOYD H. BRADLEY, 1904.

EDWARD P. PALMER, 1906,  
HERBERT S. KILLE, 1906.

GEORGE BLYTH, 1907.

*First Mandolins:*

HERBERT S. THATCHER, 1905.

*Second Mandolins:*

S. BLAIR LUCKIE, 1906,

*Manager:* FRANK D. CLIFFORD, 1906.

WILMER G. CROWELL, 1906,  
ROGER LINTON, 1907.

GEORGE S. NOBLES, 1906,  
LESLEY W. HALLOCK, 1907.

JOHN H. CROWE, 1906.



## Glee Club

---

*Leader:*

J. WALTER PASSMORE, 1906.

*Manager:*

FRANK D. CLIFFORD, 1906.

*First Tenors:*

FLOYD H. BRADLEY, 1904,  
EDWARD P. PALMER, 1906,

R. LESLIE RYDER, 1906,  
FRANK D. CLIFFORD, 1906.

*Second Tenors:*

WILMER G. CROWELL, 1906,  
WILLIAM H. LINTON, 1905,

PERCY M. HOOPES, 1905,  
JAMES R. BALDRIDGE, 1905.

*First Basses:*

WALTER E. ROBERTS, 1906,  
REGINALD C. PRICE, 1906,

GEORGE L. WATTERS, 1906,  
GEORGE S. NOBLES, 1906.

*Second Basses:*

J. WALTER PASSMORE, 1906,  
HAROLD W. MOWERY, 1904,

EDWARD M. BASSETT.

PHILIP M. HICKS, 1905,  
S. DEAN CALDWELL, 1906.

## Beta Chapter of Phi Lambda Epsilon



COLORS:—*Black and pink.*

---

### Fratres et Sorores in Collegio

MDCCCCIV.

ALICE R. SULLIVAN,  
ANNA K. WOLFF,

EDWARD M. BASSETT.

MARGUERITE CAMPION,  
MILLO McCAIN.

MDCCCCV.

J. ARCHER TURNER,  
JAMES J. LIPPINCOTT,

PHILIP M. HICKS,  
HAMILTON H. GILKYSON, JR.

MDCCCCVI.

MARY S. WASHBURN,

J. WALTER PASSMORE.

SARAH P. HUNT,

# Gamma Iota Kappa



Scarlet

Carnation

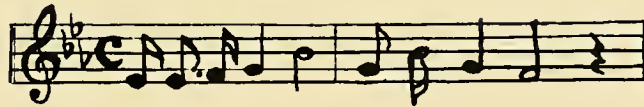

## Members

FLORA M. BOYLE

MARION S. COMLY

MARY B. CRANSTON

HAZEL L. DAVIS

MARY T. JANNEY

MAE L. C. SULLIVAN

ALICE KEIM

MARJORY W. MATTHEWS

MARY E. NORTH

MARGARET M. POMEROY

MARY S. ROMER

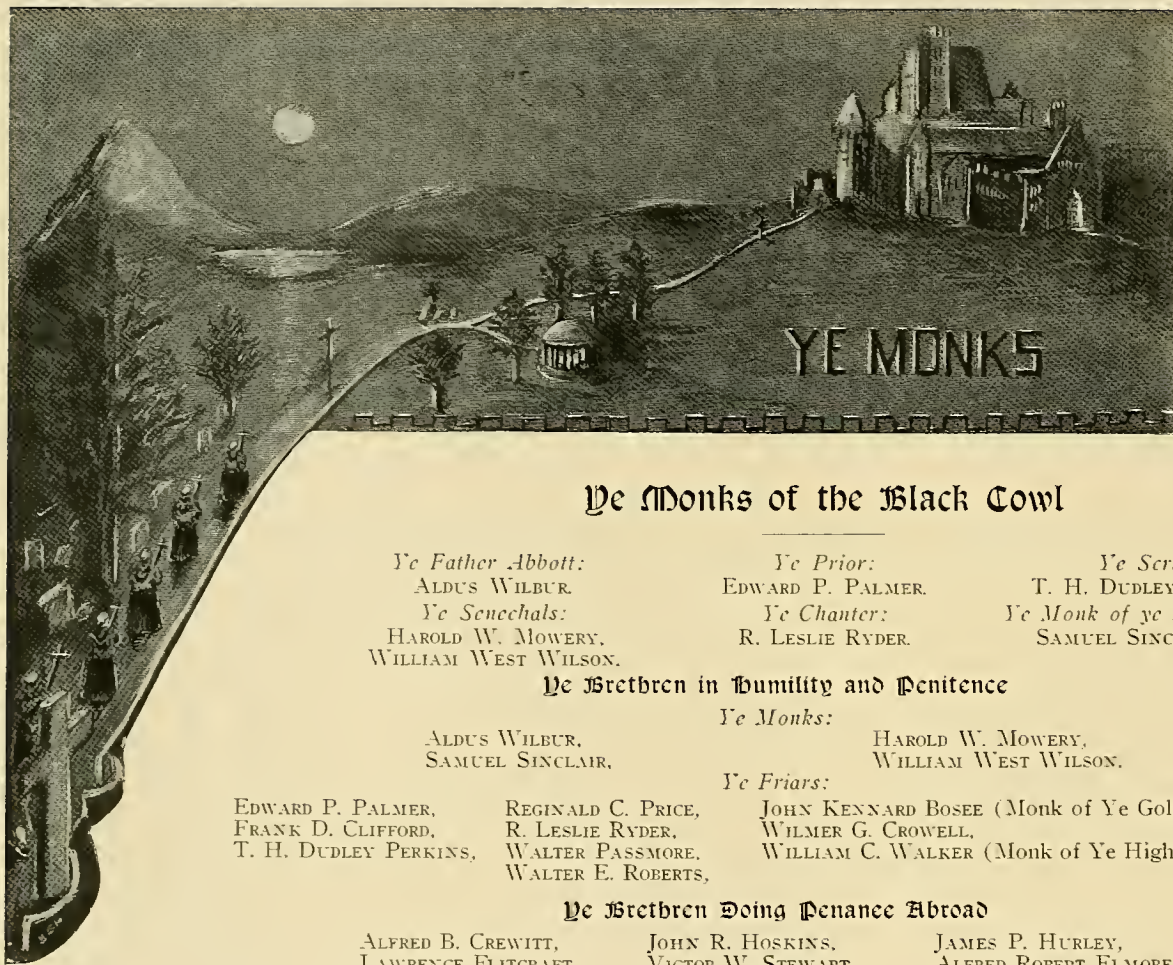

## YE MONKS

### Ye Monks of the Black Cowl

*Ye Father Abbott:*

ALDUS WILBUR.

*Ye Seneschals:*

HAROLD W. MOWERY,  
WILLIAM WEST WILSON.

*Ye Prior:*

EDWARD P. PALMER.

*Ye Chanter:*

R. LESLIE RYDER.

*Ye Scribe:*

T. H. DUDLEY PERKINS.

*Ye Monk of ye Pilgrimoges:*

SAMUEL SINCLAIR, 4TH.

### Ye Brethren in Humility and Penitence

ALDUS WILBUR,  
SAMUEL SINCLAIR,

*Ye Monks:*

HAROLD W. MOWERY,  
WILLIAM WEST WILSON.

*Ye Friars:*

EDWARD P. PALMER,  
FRANK D. CLIFFORD,  
T. H. DUDLEY PERKINS,

REGINALD C. PRICE,  
R. LESLIE RYDER,  
WALTER PASSMORE,  
WALTER E. ROBERTS,

JOHN KENNARD BOSE (Monk of Ye Golden Bowl),  
WILMER G. CROWELL,  
WILLIAM C. WALKER (Monk of Ye High Tabernacle).

### Ye Brethren Doing Penance Abroad

ALFRED B. CREWITT,  
LAWRENCE FLITCRAFT,

JOHN R. HOSKINS,  
VICTOR W. STEWART,  
F. BARNARD WELSH.

JAMES P. HURLEY,  
ALFRED ROBERT ELMORE,





JAMES R. BALDRIDGE,  
 HOWARD K. BUNTING,  
 FREDERIC G. BELL,  
 S. DEAN CALDWELL,

**Devils in Purgatory**  
 J. ARCHER TURNER,  
 FREDERIC E. GRIEST,  
 HAROLD I. COMLY,  
 HAMILTON H. GILKYSON,

**Devil at Large**  
 HARRY W. KNIGHT, JR.

## T. H. D.

---

"Our various cares in one great point combine  
 The business of our lives, that is—to dine."

---

### Officers

*G. B. D.*, S. LAWRENCE COXE.  
*L. D.*, FRANCIS W. D'OLIER.  
*R. D.*, WILLIAM R. A. McDONOUGH.  
*M. D.*, JOHN E. McCAULEY.

### Trustees

SAMUEL D. HEED,  
 WALTER T. BAKER,  
 WALTER S. GEE.

### Directors

ISAAC G. DARLINGTON,  
 NATHANIEL U. HILL,  
 WALTER W. WILSON.

RALPH G. JACKSON,  
 FREDERIC N. PRICE,  
 JAMES J. LIPPINCOTT.

## Delta Alpha Sigma



ELVA L. ASH,  
MARTHA K. BUYERS,  
ALICE R. SULLIVAN,  
MILLO M. McCAIN,

HELEN M. CARRÉ,  
ETHEL B. CLOSE,  
ESTHER C. GARWOOD,  
ELIZA W. McFARLAND,  
MARIE DE MONFALVO,

ALICE PAUL,  
HAZEL B. DILLISTIN,  
VILLA M. LANG,  
CAROLINE WASHBURN.

## Friends' Central School Club

---

### First Semester

FREDERICK PRICE, 1901,  
MARY JANNEY, 1903,  
SARAH WOOD, 1901,  
MARY CRANSTON, 1903,  
MAURICE HANSELL, 1901.

### Officers

*President:*

*Vice-President:*

*Recording Secretary:*

*Corresponding Secretary:*

*Treasurer:*

### Second Semester

FLOYD BRADLEY, 1901.  
MAURICE HANSELL, 1901.  
LOIS FORNANCE, ex-1903.  
EMMA WILSON, 1903.  
WILLIAM DE COU, JR., 1903.

### Members

CAROLINE A. LUKENS, 1882.

#### 1904

FLOYD BRADLEY, 1901,  
MAURICE HANSELL, 1901,

BRITAIN E. LUKENS, 1901,  
EDITH WEST, 1901,  
ANNA WOLFF, 1901,

SARAH E. WOOD, 1901,  
WILLIAM W. WILSON, 1901.

#### 1905

HOWARD K. BUNTING, 1902,  
HELEN M. CARRÉ, 1901,

EDITH M. DOUGLASS, 1901,  
FREDERIC N. PRICE, 1901,

CAROLINE A. UNDERHILL, 1902.

#### 1906

WALTER CARTER, 1903,  
MARION S. COMLY, 1903,  
MARY B. CRANSTON, 1903,  
WILLIAM DE COU, JR., 1903,

A. MAURICE EASTWICK, ex-1903,  
LOIS FORNANCE, ex-1903,  
ADELAIDE B. HALKETT, 1902,  
JANE R. HARPER, 1903,

MARY T. JANNEY, ex-1903,  
LYDIA C. LEWIS, 1902,  
BARCLAY WHITE, JR., 1903.

#### 1907

ALICE KEIM, 1903,

ELIZABETH JOHNSON, 1903,  
GRACE MICKLE, 1903,

EMMA J. WILSON, 1903.

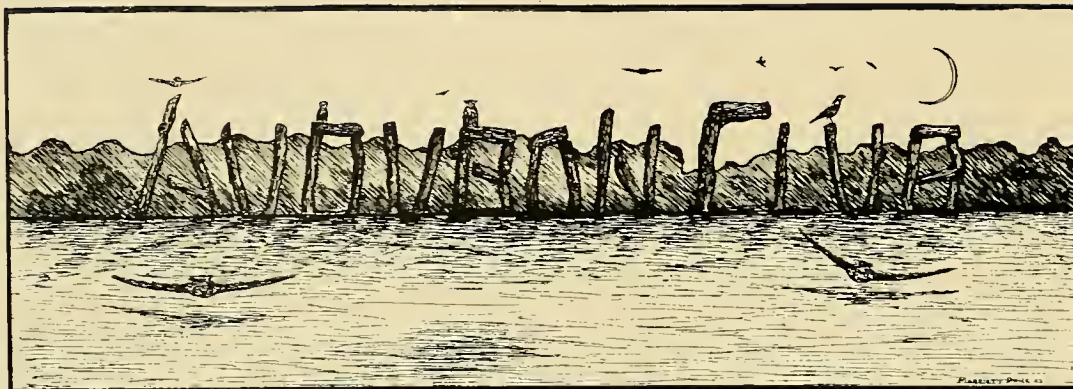

**Officers**

*President:*  
H. R. JACKSON.

*Secretary:*  
M. ELIZABETH BATES.

**Members**

M. ELIZABETH BATES,

LEWIS FUSSEL,  
SARAH M. NOWELL,

SPENCER TROTTER.

**1904**

BLANCHE E. BROWN,

ANNA L. CURTIS,  
MAURICE E. GRIEST,

HALLIDAY R. JACKSON.

**1905**

EDITH M. DOUGLASS,

EDITH M. WEST.

**1906**

ANNA D. BRAMBLE,  
M. GERTRUDE BRICKER,  
GRACE G. BROOMELL.

HAZEL B. DILLISTIN,  
LOIS FORNANCE,  
A. EDNA HAMILTON,  
JANE H. LIPPINCOTT,

ALFRED L. RHOADS,  
RACHEL ROBINSON,  
PIERRE SEAMAN.

**1907**

ARTHUR W. BROOMELL,  
HARRY D. HOLME,

EDITH S. LEWIS,  
MARGARET PENNOCK,

GEORGE S. ROBERTS.

# LITERARY SOCIETIES

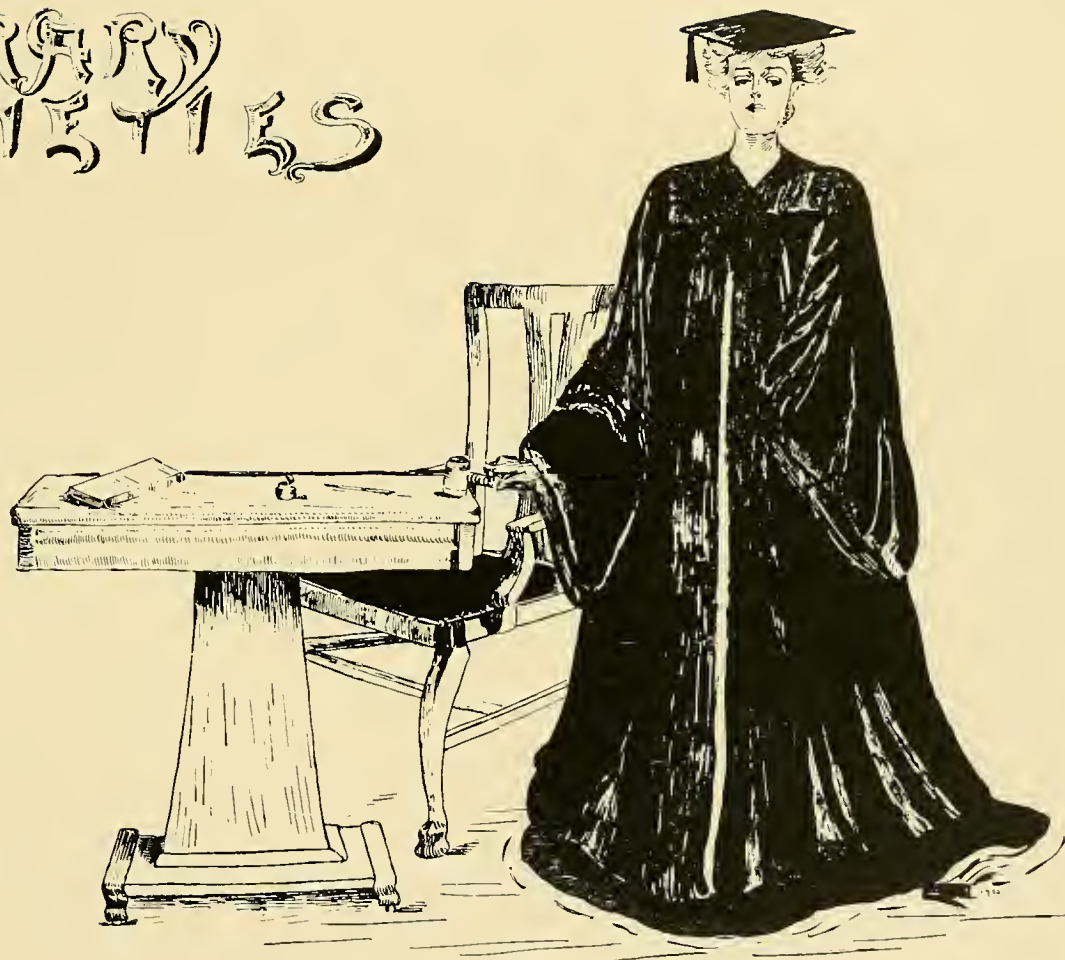

# Somerville Literary Society

MOTTO:—"Suaviter in Modo, Fortiter in Re."

COLOR:—White.

SOCIETY PAPER:—Phrenaskia.

## First Term

AGNES SIBBALD,  
ESTHER EISENHOWER,  
ELVA ASH,  
ALICE PAUL,  
ESTHER GARWOOD,  
ELSIE HOYT,  
HAZEL DILLISTIN,

## Sigma Chapter

*Vice-President:*

MARTHA BUYERS, 1st Term;  
WINIFRED CRAIG, 2d Term.

*Recording Secretary:*

GERTRUDE BRICKER,  
LAURA HAINES.

*Censor:*

ANNA CURTIS,  
ESTHER EISENHOWER.

## Officers

*President:*

*Recording Secretary:*

*Corresponding Secretary:*

*Treasurer:*

*Librarian:*

*Library Committee:*

## Chapter Officers

## Second Term

MARTHA BUYERS.  
GERTRUDE BRICKER.  
ELIZABETH HALL.  
SERENA MILLER.  
ELSIE HOYT,  
ALICE PAUL,  
ANNA BRAMBLE.

## Omicron Chapter

*Vice-President:*

SARAH WOOD,  
SERENA MILLER.

*Recording Secretary:*

CAROLINE WASHBURN,  
GRACE SCHWENK.

*Censor:*

MARIE DE MONTALVO,  
ELIZA McFARLAND.



1790/10





## Members

1904

ELVA ASH,  
LOUISE BARELETT,  
CHARLOTTE BOGERT,  
BLANCHE BROWN,  
MARTHA BUYERS,  
MARGUERITE CAMPION,  
GERTRUDE CHANDLER,  
ANNA CURTIS,  
LOUISE FAHNESTOCK,

DOROTHY GREEN,  
MAY GUTELIUS,  
ELMA LEWIS,  
MILLO MCCAIN,  
ALICE MERRIMAN,  
AGNES SIBBALD,  
ALICE SULLIVAN,  
EDITH WEST,  
ANNA WOLFF,

SARAH WOOD.

1905

ETHEL CLOSE,  
HELEN CARRÉ,  
WINIFRED CRAIG,  
EDITH DOUGLASS,  
LYDIA FOULKE,  
ESTHER GARWOOD,  
HELEN HEED,  
JESSIE GINN,  
ELIZABETH HALL,

ELSIE HOYT,  
ELIZA MCFARLAND,  
MARGARET LEIPER,  
LYDIA LEWIS,  
SERENA MILLER,  
EDITH POWELL,  
ALICE PAUL,  
ALICE RIDINGS,  
PHEBE SCHEIBLEY.

1906

CLARA BOYLE,  
ANNA BRAMBLE,  
GERTRUDE BRICKER,  
GRACE BROOMELL,  
MABEL CHEYNEY,  
HAZEL DILLISTIN,  
ESTHER EISENHOWER,  
ROSE FALTERMEYER,  
LOIS FORNANCE,  
CAROLINE HADLEY,  
LAURA HAINES,  
ADELAIDE HALKETT,  
EDNA HAMILTON,  
EMILIE HILL,

SARAH HUNT,  
JANE LIPPINCOTT,  
ARVILLA LANG,  
ALICE MARIS,  
EMILY MCKEE,  
BERTHA PEIRCE,  
RUTH RICHARDS,  
RACHEL ROBINSON,  
GRACE SCHWENK,  
EMILY SCHOENEMANN,  
MARIE SABSOVICH,  
LAURA STRODE,  
CAROLINE UNDERHILL,  
CAROLINE WASHBURN,

MARY WASHBURN.

1907

ELIZABETH C. ALLEN,  
JULIA Y. ATKINSON,  
FLORA M. BOYLE,  
ETHEL H. BREWSTER,  
MARION G. COMLY,  
MARY W. CONROW,  
MARY B. CRANSTON,  
JEANETTE CURTIS,  
HAZEL L. DAVIS,

ALMA E. DICKINSON,  
PAULINE M. DURNALL,  
KATHARINE PROCTER GREEN,  
JANE R. HARPER,  
MARY L. HOOPES,  
LOUISE W. HORNER,  
CLEMENTINE G. HULBERT,  
MARY T. JANNEY,  
ELIZABETH JOHNSON,

MAUDE KEMMERER,  
ALICE KEIM,  
LILLIE H. KOENIG,  
ELLA C. LEVIS,  
EDITH S. LEWIS,  
ELIZABETH R. LIPPINCOTT,  
MARTHA LIPPINCOTT,  
ETHEL MACCARTHY,  
GRACE MICKLE,  
MARY E. NORTH,  
EMMA OGDEN,  
MARGARET PENNOCK,  
JEAN S. PEOPLES,

MARGARET M. POMEROY,  
HELEN PRICE,  
HELEN R. RIDGEWAY,  
MARY S. ROMER,  
LILLIE ROSENBLÜTH,  
ETHEL P. B. SLACK,  
EDITH M. SPENCER,  
EDNA STRADLING,  
MARIETTA VAN DE VERG,  
MARY VERLENDEN,  
MABEL VERNON,  
EMMA J. WILSON,  
LAURA A. WOOD.



# Eunomian Literary Society

---

MOTTO:—"Unitas, profectus, perpetuitas."

---

## First Term

HALLIDAY R. JACKSON, 1904;

WILLIAM DIEBOLD, 1906;

FLOYD H. BRADLEY, 1904;

MAURICE E. GRIEST, 1904;

BRITAIN E. LUKENS, 1904;

LOUIS N. ROBINSON, 1905;

J. PIERRE SEAMAN, 1906;

FREDERIC N. PRICE, 1905,  
HENRY F. PRICE, 1905,  
MAURICE T. HANSELL, 1904,  
FREDERIC E. GRIEST, 1904,

## President:

## Vice-President:

## Recording Secretary:

## Corresponding Secretary:

## Treasurer:

## Censor:

## Librarian:

## Library Committee:

## Second Term

MAURICE E. GRIEST, 1904.

HENRY F. PRICE, 1905.

ARTHUR W. BROOMELL, 1906.

J. CARLE PARRY, JR., 1907.

WILLIAM DIEBOLD, 1906.

FREDERIC N. PRICE, 1905.

MAURICE T. HANSELL, 1904.

BARCLAY WHITE, JR., 1906,  
HALLIDAY R. JACKSON, 1904,  
GEO. LUPTON BROOMELL, 1906,  
GEORGE S. ROBERTS, 1906.



E. A. WRIGHT, PUBL.



## Members

1904

FLOYD H. BRADLEY,  
MAURICE E. GRIEST,

BRITTAIN LUKENS.

MAURICE T. HANSELL,  
HALLIDAY R. JACKSON,

1905

HENRY F. PRICE,

LOUIS N. ROBINSON.

FREDERIC N. PRICE,

1906

ARTHUR W. BROOMELL,  
GEO. LUPTON BROOMELL,  
WILLIAM DE COU, JR.,  
EDWIN A. COTTRELL,  
WILLIAM DIEBOLD,

HARRY D. HOLME,  
GEORGE S. ROBERTS,  
J. PIERRE SEAMAN,  
G. LAWRENCE WATTERS,  
BARCLAY WHITE, JR.

1907

JOHN CARLE PARRY, JR.

# The Joseph Leidy Scientific Society

---



THE Scientific Society was organized in March, 1895, and later received the name of The Joseph Leidy Scientific Society, of Swarthmore College. Its object is to keep abreast with the discoveries in the scientific world. There are five sciences included in the work of the Association: Astronomy, Biology and Physiography, Chemistry, Engineering, and Physics. The programs of the meetings consist of a report from the instructors in each of the above departments concerning the recent discoveries in their respective sciences. Papers are then read by different members on topics of scientific interest, followed by an open discussion by the Society. The interesting character of these programs is shown by the full attendance at the meetings, from both the College and the Borough. The Executive Committee consists of a committee of three from each department—one instructor and two students.

The residents of the borough of Swarthmore are eligible to membership, as well as the students and officers of the College. The meetings are held in Science Hall, on the first Third-day evening of each month during the college year.

## Officers

First Term		Second Term
C. MARSHALL TAYLOR,	<i>President:</i>	EDMUND G. ROBINSON.
HERBERT S. THATCHER,	<i>Vice-President:</i>	HERBERT S. THATCHER.
JEANNETTE CURTIS,	<i>Secretary:</i>	HAZEL B. DILLISTIN.





THE UNREGISTERED PRESS

REORGANIZED AS  
THE JOSEPH LEIDY SCIENTIFIC SOCIETY  
1895



## Members

BENJAMIN F. BATTIN,  
CHARLES H. BEDELL,  
HENRY N. BENKERT,  
ELIZABETH P. BOND,  
ARTHUR F. COLLINS,  
EZRA T. CRESSON, JR.,  
GEORGE B. CRESSON,  
WILLIAM C. DAY,  
WILLIAM L. DAY,

LEWIS FUSSELL,  
JESSIE B. GINN,  
GEORGE A. HOADLEY,  
MARIE A. K. HOADLEY,  
JESSIE L. HOOPES,  
FANNIE B. KILGORE,  
CARRIE B. KILGORE,  
SARAH M. NOWELL,  
WILBUR M. STINE,

SPENCER TROTTER.

### 1904

M. LOUISE BARTLETT,  
THOMAS C. BELL,  
BLANCHE E. BROWN,  
MARTHA K. BUYERS,  
ANNA L. CURTIS,  
LOUISE C. FAHNESTOCK,  
MAURICE E. GRIEST,  
FREDERIC E. GRIEST,

HALLIDAY R. JACKSON,  
BRITTAIN E. LUKENS,  
MILLO M. McCAIN,  
HAROLD W. MOWERY,  
SAMUEL SINCLAIR, 4TH,  
ALICE R. SULLIVAN,  
C. MARSHALL TAYLOR,  
ANNA K. WOLFE,

SARAH E. WOOD.

### 1905

EDITH M. DOUGLASS,  
LYDIA C. LEWIS,  
WILLIAM H. LINTON,

ALICE PAUL,  
RUDEN W. POST,  
EDMUND G. ROBINSON,

HERBERT S. THATCHER.

1906

C. BERT BOWER,  
EDWIN A. COTTRELL,  
WALTER W. CARTER,  
HAZEL B. DILLISTIN,  
LOIS FORNANCE,  
E. LAURA HAINES,  
EDNA HAMILTON,

HERBERT S. KILLE,  
ROBERTS LEINAU, JR.,  
JANE H. LIPPINCOTT,  
ALICE H. MARIS,  
ALFRED H. RHOADS,  
WALTER E. ROBERTS,  
RACHEL ROBINSON,

GRACE A. SCHWENK.

1907

JEANNETTE CURTIS,  
LOUISE W. HORNER,  
BARCLAY H. HUTCHINSON,  
MAUDE KEMMERER,

ELLA C. LEVIS,  
WALTER LEWIS,  
MARY E. NORTH,  
MARGARET E. PENNOCK.



# The Young Friends' Association

---



HIS Association is intended primarily for students, instructors, and other members of our College community; but a considerable number of the neighbors are members, and are identified with its work.

The objects of the organization are two-fold: First, the study of the history, literature, and principles of the Society of Friends, and secondly, the consideration of the vital questions of religion and spirituality which we meet in our everyday life.

The regular meetings are held in the College parlor, on the evening of the third First-day of every month during the College year.

## Officers

### *President:*

HALLIDAY R. JACKSON, 1904.

### *Vice-President:*

WILLIAM LINTON, 1905.

### *Secretary:*

ESTHER ROGERS, 1905,  
ELIZA MCFARLAND, 1905.

### *Executive Committee:*

PRESIDENT, VICE-PRESIDENT, SECRETARY, *ex-officio*.  
DR. BENJAMIN BATTIN,  
ABBIE HALL,  
CAROLINE LUKENS.

# Phoenix Staff

---

VOLUME XXIII.

---

*Editor-in-Chief:* ALDUS WILBER, 1904

*Staff Editors:*

MILLO M. McCAIN, 1904,  
ANNA L. CURTIS, 1904,  
MARGUERITE CAMPION, 1904,

ROBERT E. SENSENDERFER, 1905.

WINIFRED N. CRAIG, 1905,  
LAWRENCE T. SHERWOOD, 1906,  
M. GERTRUDE BRICKER, 1906,

*Alumni Editor:* J. RUSSELL HAYES, 1888

*Business Manager:*

J. ARCHER TURNER, 1905.

*Assistant Business Manager:*

EDW. M. BASSETT, 1905.







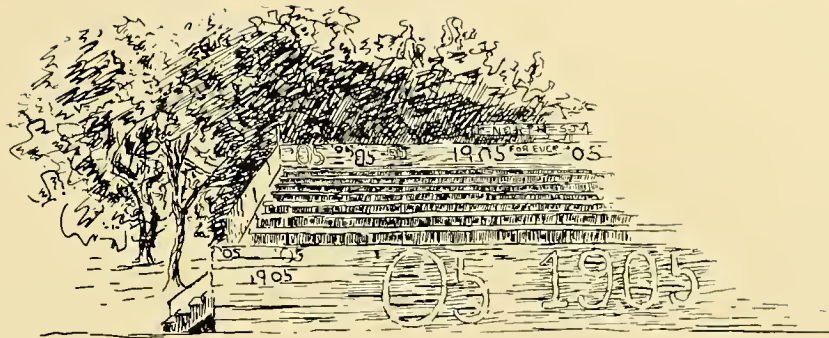

# ATHLETICS

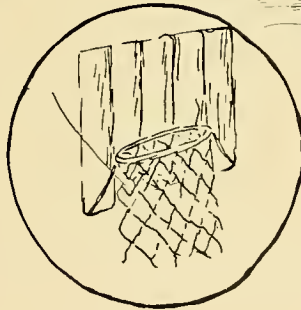
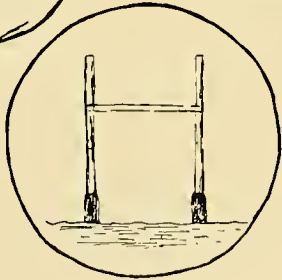
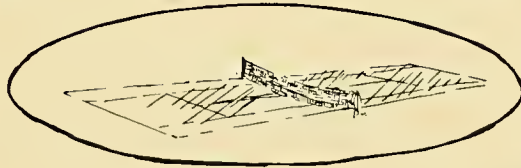
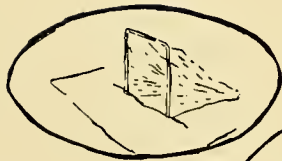

# Swarthmore College Athletic Association

ORGANIZED MAY 31ST, 1888.

---

MOTTO: *Mens sana in corpore sano.*

---

## Officers, 1903-04

HALLIDAY R. JACKSON, *President.*

R. LESLIE RYDER, *Vice-President.*

FLOYD H. BRADLEY, *Treasurer.*

FREDERIC N. PRICE, *Auditor.*

## Athletic Council

HALLIDAY R. JACKSON, *President S. C. A. A.*

FREDERIC E. GRIEST, *Foot-ball Manager.*

C. MARSHALL TAYLOR, *Track Manager.*

MAURICE E. GRIEST, *Track Captain.*

WILLIAM D. SMITH, *Foot-ball Captain.*

J. ARCHER TURNER, *Lacrosse Captain.*

WILLIAM BURDICK, *Physical Instructor.*

BRITTAIN E. LUKENS, *Tennis Manager.*

EDWARD P. PALMER, *Assistant Foot-ball Manager.*

WILLIAM H. LINTON, *Assistant Track Manager.*

## Delegate to N. C. A. A. A. A.

C. MARSHALL TAYLOR.

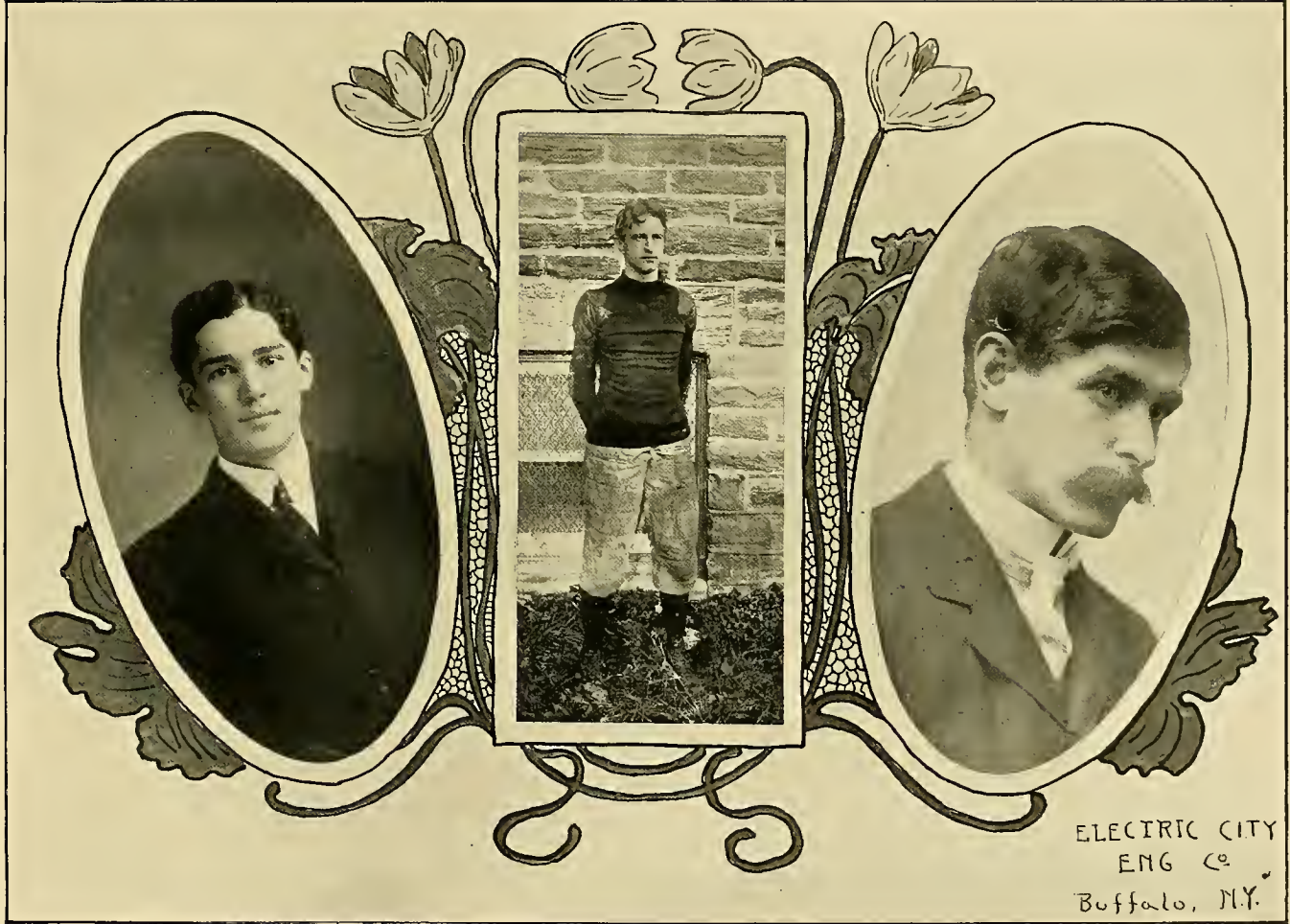

ELECTRIC CITY  
ENG CO  
Buffalo, N.Y.



FOOT-BALL TEAM.

# Swarthmore College Foot=ball Team

Season 1903

---

*Centre:*

ORRIN H. MARKEL.

*Left Guard:*

RALPH G. JACKSON.

*Right Guard:*

JAMES J. LIPPINCOTT.

*Left End:*

CHARLES R. CARR.

*Left Tackle:*

FREDERICK G. BELL.\*

*Right Tackle:*

CHESTER B. BOWER.

*Right End:*

ROSCOE W. SMITH.

*Left Half-back:*

WILLIAM D. SMITH, *Captain.*

*Quarter-back:*

WILMER G. CROWELL.

*Right Half-back:*

PHILIP E. LAMB.

*Full-back:*

SAMUEL SINCLAIR.

*Manager:*

FREDERIC E. GRIEST.

*Coach:*

GEORGE H. BROOKE, '93.

*Substitutes:*

T. H. DUDLEY PERKINS,  
SPENCER L. COXE,  
WALTER S. GEE,

WILLIAM R. A. McDONOUGH,  
NATHANIEL U. HILL,  
EDWIN A. COTTRELL,

WILLIAM G. STEWART.

## Alumni Advisory Committee

MORRIS CLOTHIER, '90,  
E. LAWRENCE FELL, '88,

WILLIAM G. UNDERWOOD, '87.

HOWARD COOPER JOHNSON, '96,  
WALTER CLOTHIER, '95,

### Games Played

DATE.	OPPONENTS.	PLACE.	SCORE.
September 30	—Swarthmore vs. Princeton,	Princeton,	0—34
October 3	—Swarthmore vs. Baltimore Medical College,	Swarthmore,	12— 0
7	—Swarthmore vs. Lehigh,	Swarthmore,	5—10
10	—Swarthmore vs. St. Johns,	Annapolis,	6— 0
14	—Swarthmore vs. Columbia,	New York,	0— 5
17	—Swarthmore vs. Delaware,	Swarthmore,	11— 0
24	—Swarthmore vs. Carlisle Indians,	Carlisle,	5—12
31	—Swarthmore vs. Franklin and Marshall,	Lancaster,	17— 0
November 6	—Swarthmore vs. Ursinus,	Swarthmore,	27— 0
21	—Swarthmore vs. Haverford,	Haverford,	16— 6
			99—67

### Synopsis of Games since 1888

YEAR.	NO. OF GAMES PLAYED.	NO. OF GAMES WON.	SWARTHMORE SCORE.	OPPONENTS' SCORE.	SWARTHMORE vs. HAVERFORD.	
1888	5	0	14	130	0	6
1889	6	2	46	72	4	10
1890	7	4	122	88	30	14
1891	11	9	300	94	62	0
1892	10	7	166	91	22	6
1893	9	7	222	70	50	0
1894	10	5	230	202	32	0
1895	12	7	173	200	0	24
1896	8	2	76	110	6	42
1897	12	7	114	60	6	8
1898	11	9	152	64	0	12
1899	10	8	185	40	34	12
1900	11	6	142	121	17	10
1901	12	8	148	89	6	6
1902	12	6	136	121	22	0
1903	10	6	99	67	16	6

One game tied in 1893, one in 1895, two in 1897, one in 1899, two in 1900, two in 1902.

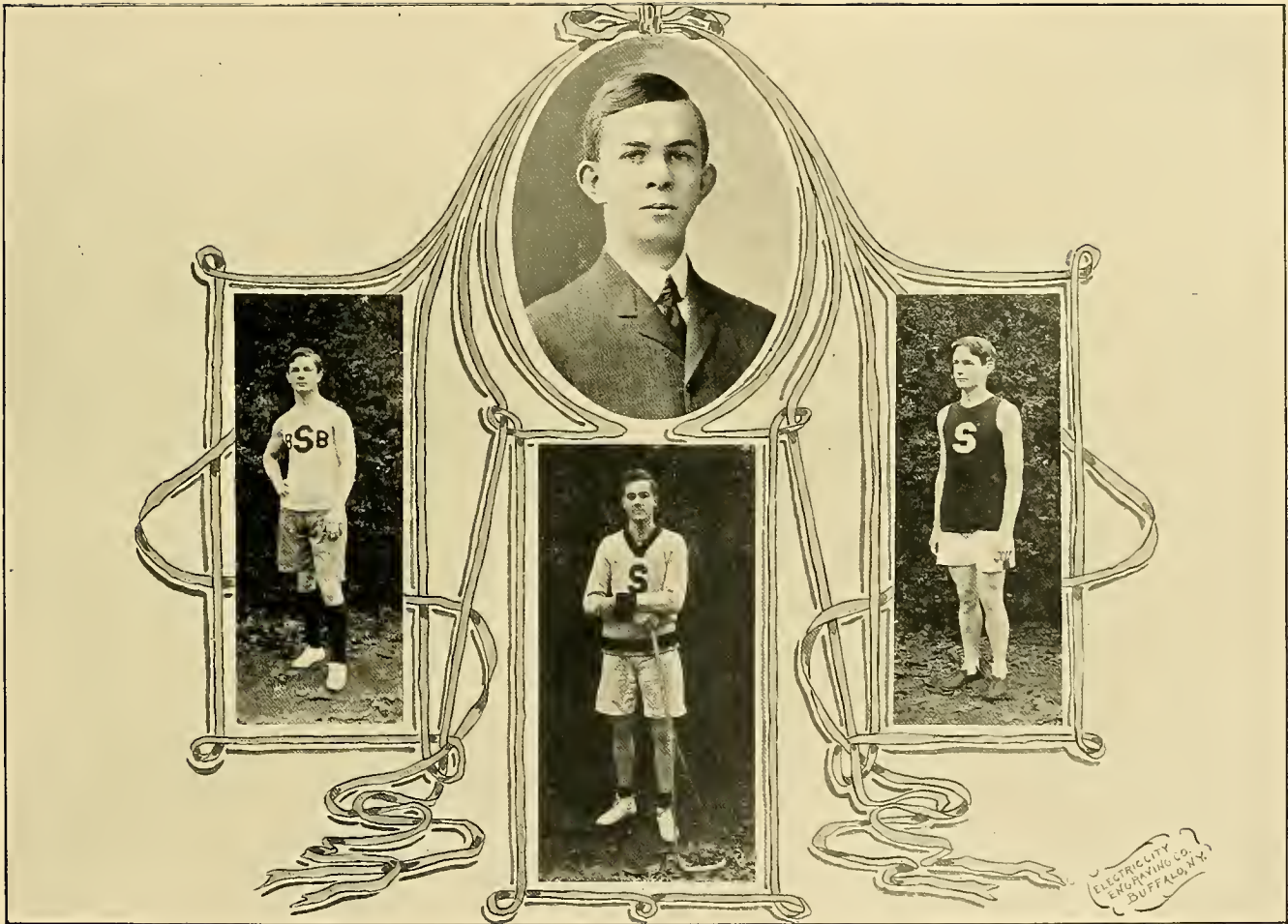

ELECTRICITY  
ENGINEERING CO.  
BUFFALO, N.Y.





## Swarthmore College Basket-ball Team

---

*Captain*, FREDERIC N. PRICE.

*Manager*, C. MARSHALL TAYLOR.

*Trainer*, WILLIAM BURDICK.

*Centre:*

HAMILTON H. GILKYSON, JR.

*Attacks:*

ROBERT E. P. SENSENDEFER,  
FREDERIC N. PRICE.

*Guards:*

WILLIAM W. WILSON,  
HAROLD W. MOWERY,  
EDWARD P. PALMER,  
CHESTER B. BOWER.

### Schedule

DATE.	OPPONENTS.	OPP.	SCORE.	S. C.
December 15th, 1903.....	Pennsylvania, .....	44		25
January 9th, 1904.....	Lehigh, .....	21		12
January 15th, 1904.....	Bucknell, .....	33		13
January 16th, 1904.....	Bloomsburg, .....	19		11
January 20th, 1904.....	Princeton, .....	30		17
January 23d, 1904.....	Pennsylvania, .....	14		18
January 30th, 1904.....	George School, .....	22		29
February 1st, 1904.....	Franklin and Marshall, .....	36		24
February 8th, 1904.....	Medico-Chi, .....	14		37
February 23d, 1904.....	Philadelphia Dental College, .....	17		55
February 27th, 1904.....	West Chester State Normal, .....	23		27
March 12th, 1904.....	Lehigh, .....	54		14
March 17th, 1904.....	Franklin and Marshall, .....	12		39



LACROSSE TEAM.

## Lacrosse

### Season of 1903

C. S. POWELL, *Coach.*  
 BYRON BEANS, *Captain and Manager.*

HAROLD W. MOWERY, *Goal.*  
 J. ARCHER TURNER, *Point.*  
 FREDERIC E. GRIEST, *Cover Point.*  
 WILLIAM E. HANNUM, }  
 MORRIS E. GRIEST, } *Defence Field.*  
 JAMES R. BALDRIDGE, }

PHILIP E. LAMB, *Centre.*  
 F. BRAMWELL GEDDES, }  
 FREDERIC N. PRICE, } *Attack Field.*  
 NORMAN W. PASSMORE, }  
 WILMER E. CROWELL, *Home.*  
 BYRON BEANS (*Capt.*), *Inside Home.*



BERT DAVIS, *Coach 1904.*

DATE.	OPPONENTS.	Games PLACE.	SCORE.	
			S. C.	OPP.
April 11	—Alumni, .....	Swarthmore, .....	15	5
13	—Hobart, .....	Swarthmore, .....	9	1
15	—C. C. N. Y., .....	Swarthmore, .....	11	1
18	—Crescent A. C., .....	Bay Ridge, L. I., .....	4	10
22	—Pennsylvania, .....	Franklin Field, .....	1	1
25	—Stevens, .....	Hoboken, .....	9	5
May 2	—Johns Hopkins, .....	Swarthmore, .....	4	6
6	—Columbia, .....	Swarthmore, .....	14	1
9	—Lehigh, .....	South Bethlehem, .....	10	6
June 3	—University of Toronto, .....	Swarthmore, .....	3	5

## Inter-collegiate Lacrosse Association of the United States

ORGANIZED NOVEMBER 30TH, 1901.

*President:*  
 H. B. GAYLORD, *Stevens Institute.*

*Vice-President:*  
 GEORGE BAILEY, *Lehigh.*

*Secretary-Treasurer:*  
 C. MARSHALL TAYLOR, *Swarthmore.*

### Members

JOHNS HOPKINS UNIVERSITY,  
 SWARTHMORE COLLEGE,

LEHIGH UNIVERSITY,  
 STEVENS INSTITUTE.



TRACK TEAM.

# Dual Track Meet

College City of New York vs. Swarthmore

HELD ON WHITTIER FIELD, SWARTHMORE, MAY 16TH, 1903. Won by Swarthmore, 66; C. C. N. Y., 34.

## 100-Yards Dash.

- 1 SMITH, Swarthmore,.....10 2-5 sec.
- 2 CROSSENAS, C. C. N. Y.
- 3 GOEL, C. C. N. Y.

## 220-Yards Hurdle.

- 1 CROWELL, Swarthmore,.....27 1-5 sec.
- 2 GOEL, C. C. N. Y.
- 3 STEWART, Swarthmore.

## Broad Jump.

- 1 KUAKAL, C. C. N. Y.,.....20 ft. 9 in.
- 2 WILBUR, Swarthmore.
- 3 CURTISS, Swarthmore.

## Shot-Put.

- 1 STEWART, Swarthmore,.....35 ft. 9 1-2 in.
- 2 LIPPINCOTT, Swarthmore.
- 3 KUAKAL, C. C. N. Y.

## Half-Mile Run.

- 1 LINTON, Swarthmore,.....2 min. 5 2-5 sec.
- 2 WILBUR, Swarthmore.
- 3 ENNIS, C. C. N. Y.

## 220-Yards Dash.

- 1 SMITH, Swarthmore,.....23 1-5 sec.
- 2 CROSSENSAS, C. C. N. Y.
- 3 VOGEL, C. C. N. Y.

## High Jump.

- 1 ROBERTS, Swarthmore,.....5 ft. 5 in.
- 2 POWELL, C. C. N. Y.
- 3 KUAKAL, C. C. N. Y.

## 440-Yards Run.

- 1 LAMB, Swarthmore,.....54 3-5 sec.
- 2 WILBUR, Swarthmore.
- 3 ENNIS, C. C. N. Y.

## Throwing 16-lb. Hammer.

- 1 STEWART, Swarthmore,.....92 ft. 2 in.
- 2 CURTISS, Swarthmore.
- 3 KUAKAL, C. C. N. Y.

## Mile Run.

- 1 M. GRIEST, Swarthmore,.....4 min. 45 4-5 sec.
- 2 BRADY, C. C. N. Y.
- 3 KENNEDY, C. C. N. Y.

## Two-Mile Run.

- 1 KENNEDY, C. C. N. Y.,.....11 min. 12 2-5 sec.
- 2 BEANS, Swarthmore.
- 3 GRAY, C. C. N. Y.

POINTS: First Place, 5.  
Second Place, 3.  
Third Place, 1.

## Dual Track Meet

### Lafayette vs. Swarthmore

HELD ON WITTIER FIELD, SWARTHMORE, MAY 23D, 1903. Won by Swarthmore, 73; Lafayette, 35.

---

#### 100-Yard Dash.

- 1 TERRELL, Swarthmore,.....10 1-5 sec.
- 2 SMITH, Swarthmore.
- 3 McCANDLESS, Lafayette.

#### 220-Yards Dash.

- 1 SMITH, Swarthmore,.....23 2-5 sec.
- 2 McCANDLESS, Lafayette.
- 3 LAMB, Swarthmore.

#### 440-Yards Run.

- 1 WILBUR, Swarthmore,.....53 2-5 sec.
- 2 LAMB, Swarthmore.
- 3 WILSON, Lafayette.

#### Half-Mile Run.

- 1 WILBUR, Swarthmore,.....2 min. 5 2-5 sec.
- 2 WILSON, Lafayette.
- 3 LICHTER, Lafayette.

#### Mile Run.

- 1 GRIEST, Swarthmore,.....4 min. 42 2-5 sec.
- 2 LINTON, Swarthmore.
- 3 PARSONS, Lafayette.

#### Pole Vault.

- SINCLAIR, Swarthmore, and E. HALDEMAN tied at 9 ft. 9 in.  
3 CURTISS, Swarthmore.

#### Broad Jump.

- 1 CLARK, Lafayette,.....19 ft 10 in.
- 2 SHELLEY, Lafayette.
- 3 COMLY, Swarthmore.

#### High Jump.

- 1 ROBERTS, Swarthmore,.....5 ft 7 1-2 in.
- 2 SHELLEY, Lafayette.
- 3 CURTISS, Swarthmore.

#### Shot-Put.

- 1 TROUT, Lafayette,.....37 ft 6 in.
- 2 LIPPINCOTT, Swarthmore.
- 3 STEWART, Swarthmore.

#### Throwing 16-lb. Hammer.

- 1 CURTISS, Swarthmore,.....110 ft. 2 1-2 in.
- 2 TROUT, Lafayette.
- 3 STEWART, Swarthmore.

#### 120-Yards Hurdle.

- 1 CURTISS, Swarthmore,.....16 1-2 sec.
- 2 CROWELL, Swarthmore.
- 3 E. HALDEMAN, Lafayette.

#### 220-Yards Hurdle.

- 1 CROWELL, Swarthmore,.....27 3-5 sec.
- 2 COMLY Swarthmore.
- 3 CLARK, Lafayette.

- POINTS: First Place, 5.  
Second Place, 3.  
Third Place, 1.

College Record in 120-Yards Hurdle equaled by A. D. CURTISS, 1905.

# Thirty-fifth Annual Field Meet

Whittier Field, May 27th, 1903

## 100-Yards Dash.

- 1 SMITH, 1905,.....10 3-5 sec.
- 2 COMLY, 1905.
- 3 ROBERTS, 1906.

## 220-Yards Dash.

- 1 SMITH, 1905,.....23 sec.
- 2 LAMB, 1906.
- 3 BUNTING, 1905.

## 440-Yards Run.

- 1 LAMB, 1906,.....55 4-5 sec.
- 2 WILBUR, 1904.
- 3 BUNTING, 1905.

## Half-Mile Run.

- 1 WILBUR, 1904,.....2 min. 3 1-2 sec.
- 2 PALMER, 1906.
- 3 MOWERY, 1904.

## Mile Run.

- 1 M. GRIEST, 1905,.....4 min. 45 sec.
- 2 HOOPES, 1905.
- 3 EASTWICK, 1906.

## 120-Yards Hurdle.

- 1 CURTISS, 1905,.....16 3-5 sec.
- 2 CROWELL, 1906.
- 3 STEWART, 1903.

## 220-Yards Hurdle.

- 1 CROWELL, 1906,.....27 sec.
- 2 STEWART, 1903.
- 3 COMLY, 1905.

## Broad Jump.

- 1 COMLY, 1905,.....19 ft 9 1-2 in.
- 2 ROBERTS, 1903.
- 3 CURTISS, 1905.

## High Jump.

- 1 ROBERTS, 1903,.....5 ft. 7 in.
- 2 COMLY, 1905.
- 3 CURTISS, 1905.

## Throwing 16-lb. Hammer.

- 1 STEWART, 1903,.....102 ft. 4 in.
- 2 CURTISS, 1905.
- 3 LIPPINCOTT, 1905.

## Shot-Put.

- 1 LIPPINCOTT, 1905,.....38 ft. 5 1-2 in.
- 2 STEWART, 1903.
- 3 ROBERTS, 1903.

## Pole Vault.

- 1 SINCLAIR, 1904,.....9 ft 6 in.
- 2 CURTISS, 1905.
- 3 MAULE, 1906.

COLLEGE RECORD equaled by CROWELL, 1906, in 220-Yards Hurdle. College Record broken by LIPPINCOTT, 1905, in Shot-Put.  
FRESHMAN RECORD BROKEN :—220-Yards Hurdle.  
Meet won by Class 1905.

## Records

EVENTS.	I. C. A. A. A. A.	I. C. A. A. OF PA.
100-YARDS DASH, . . . . .	A. F. Duffy, G., . . . . . 9 $\frac{3}{5}$ s.	W. Matteson, S., . . . . . 10 $\frac{1}{5}$ s.
220-YARDS DASH, . . . . .	B. J. Wefers, G., . . . . . 21 $\frac{1}{5}$ s.	F. A. Kaiser, P. S. C., . . . . . 22 $\frac{1}{5}$ s.
440-YARDS RUN, . . . . .	M. Long, C., . . . . . 47 s.	J. D. Clarke, L., . . . . . 52 $\frac{1}{4}$ s.
HALF-MILE RUN, . . . . .	E. Hollister, H., . . . . . 1 m. 56 $\frac{3}{5}$ s.	E. M. Church, U. P., . . . . . 2 m. 3 $\frac{1}{2}$ s.
MILE RUN, . . . . .	G. W. Orton, U. P., . . . . . 4 m. 23 $\frac{1}{2}$ s.	J. M. West, U. P., . . . . . 4 m. 3 $\frac{3}{8}$ s.
TWO-MILE BICYCLE, . . . . .	F. F. Goodman, C. C. N. Y., . . . . . 5 m. 18 $\frac{1}{5}$ s.	H. J. Webster, S., . . . . . 5 m. 13 $\frac{3}{8}$ s.
120-YARDS HURDLE, . . . . .	A. C. Kraenzlein, U. P., . . . . . 15 $\frac{3}{8}$ s.	L. S. Taylor, S., . . . . . 17 s.
220-YARDS HURDLE, . . . . .	A. C. Kraenzlein, U. P., . . . . . 23 $\frac{3}{8}$ s.	A. P. Way, S., . . . . . 27 $\frac{3}{8}$ s.
POLE VAULT, . . . . .	D. S. Horton, P., . . . . . 11 ft. 7 in.	F. L. Thomas, S., . . . . . 10 ft. 5 in.
HIGH JUMP, . . . . .	J. D. Winsor, U. P., . . . . . 6 ft. 3 in.	W. B. Page, U. P., . . . . . 6 ft. 1 $\frac{1}{4}$ in.
BROAD JUMP, . . . . .	A. C. Kraenzlein, U. P., . . . . . 24 ft. 4 $\frac{1}{2}$ in.	F. L. Thomas, S., . . . . . 21 ft. 7 $\frac{1}{4}$ in.
PUTTING SHOT, . . . . .	F. Beck, Y., . . . . . 46 ft.	C. K. Cartwright, P. S. C., . . . . . 38 ft. 4 $\frac{1}{4}$ in.
THROWING HAMMER, . . . . .	J. R. Dewitt, P., . . . . . 164 ft. 10 in.	L. Scholl, P. S. C., . . . . . 123 ft. 6 in.
MILE WALK, . . . . .	W. B. Fetterman, U. P., . . . . . 6 m. 45 $\frac{2}{5}$ s.	T. E. Greer, U. P., . . . . . 7 m. 22 s.
TWO-MILE RUN, . . . . .	W. E. Schutt, C., . . . . . 9 m. 40 s.	

EVENTS.	SWARTHMORE COLLEGE.	SWARTHMORE FRESHMEN.
100-YARDS DASH, . . . . .	F. B. Terrell, '05, . . . . . 9 $\frac{1}{5}$ s.	F. B. Terrell, '05, . . . . . 9 $\frac{3}{5}$ s.
220-YARDS DASH, . . . . .	F. B. Terrell, '05, . . . . . 22 $\frac{1}{2}$ s.	F. B. Terrell, '05, . . . . . 22 $\frac{1}{2}$ s.
440-YARDS RUN, . . . . .	E. S. Harris, '02, . . . . . 51 $\frac{3}{10}$ s.	F. B. Terrell, '05, . . . . . 52 s.
HALF-MILE RUN, . . . . .	E. S. Harris, '02, . . . . . 2 m. 1 $\frac{1}{4}$ s.	M. E. Griest, '05, . . . . . 2 m. 10 s.
MILE RUN, . . . . .	H. B. Foreman, '89, . . . . . 4 m. 39 s.	H. W. Knight, Jr., '05, . . . . . 4 m. 45 $\frac{1}{8}$ s.
TWO MILE RUN, . . . . .	H. W. Knight, Jr., '05, . . . . . 10 m. 38 s.	H. W. Knight, Jr., '05, . . . . . 10 m. 3 $\frac{3}{8}$ s.
MILE WALK, . . . . .	P. Parrish, '96, . . . . . 7 m. 10 $\frac{2}{5}$ s.	W. H. Lippincott, '99, . . . . . 7 m. 33 $\frac{3}{5}$ s.
TWO-MILE BICYCLE, . . . . .	N. H. Mannakee, '02, . . . . . 5 m. 1 s.	N. H. Mannakee, '02, . . . . . 5 m. 1 s.
* 120-YARDS HURDLE, . . . . .	D. B. Rushmore, '94, . . . . . 16 $\frac{1}{2}$ s.	A. D. Curtiss, '05, . . . . . 16 $\frac{3}{8}$ s.
† 220-YARDS HURDLE, . . . . .	S. C. Palmer, '95, . . . . . 27 s.	W. G. Crowell, '06, . . . . . 27 s.
POLE VAULT, . . . . .	H. Conrow, '94, . . . . . 10 ft. 6 $\frac{3}{4}$ in.	W. W. Curtiss, '98, . . . . . 10 ft. $\frac{1}{4}$ in.
HIGH JUMP, . . . . .	I. D. Webster, '89, . . . . . 5 ft. 11 $\frac{1}{4}$ in.	F. L. Thomas, '98, . . . . . 5 ft. 3 $\frac{1}{2}$ in.
BROAD JUMP, . . . . .	F. L. Thomas, '98, . . . . . 21 ft. 9 in.	F. B. Terrell, '05, . . . . . 21 ft. 2 $\frac{1}{4}$ in.
PUTTING SHOT, . . . . .	J. J. Lippincott, '05, . . . . . 38 ft. 5 $\frac{1}{2}$ in.	J. J. Lippincott, '05, . . . . . 36 ft. 8 in.
THROWING HAMMER, . . . . .	B. L. Clark, '96, . . . . . 113 ft. 1 in.	A. D. Curtiss, '05, . . . . . 103 ft. 3 in.
HURLING DISCUS, . . . . .	J. J. Lippincott, '05, . . . . . 101 ft. 7 in.	J. J. Lippincott, '05, . . . . . 101 ft. 7 in.

\* Record equaled by A. D. Curtiss, '05. † Record equaled by W. G. Crowell, '06.



## Swarthmore College Young Women's Athletic Association

---

### Officers

*President*—ANNA CURTIS, 1904.

*Vice-President*—MARTHA K. BUYERS, 1904.

*Secretary*—SERENA MILLER, 1905.

*Treasurer*—SARAH WOOD, 1904.

### Athletic Council

M. ELIZABETH BATES, *Director of Physical Training.*

ANNA CURTIS, 1904, *Basket-ball Department.*

SERENA MILLER, 1905, *Hockey Department.*

SARAH WOOD, 1904, *Tennis Department.*

LOUISE FAHNESTOCK, 1904, *Gymnasium Department.*

LOUISE BARTLETT, 1904, *Golf Department.*

MARTHA K. BUYERS, 1904, }

ESTHER GARWOOD, 1905, }

GERTRUDE BRICKER, 1906, }

*Miscellaneous Department.*



ELECTRIC CITY ENG C<sup>o</sup>

# Basket=ball

Season of 1902=1903

## 'Varsity Team

SERENA MILLER, 1905, *Goal.*

SARAH WOOD, 1904, *Forward.*

ESTHER GARWOOD, 1905, *Side Centre.*

*Centre:* ANNA CURTIS, 1904 (Captain).

MARTHA K. BUYERS, 1904, *Guard.*

ELIZABETH SUTTON, 1903, *Back.*

ETHEL CLOSE, 1905, *Side Centre.*

## Class Team

1903

CLARA NEWPORT, *Goal.*

MAUDE RICE, *Forward.*

*Centre:* ELIZABETH SUTTON (Captain).

ELIZABETH BOOTH, *Guard.*

LULU VON RAMDOHR, *Back.*

1904

BLANCHE BROWN, *Goal.*

SARAH WOOD, *Forward.*

*Centre:* ANNA CURTIS (Captain).

ALICE MERRIMAN, *Guard.*

MARTHA BUYERS, *Back.*

1905

MARIE DE MONTALVO, *Goal.*

SERENA MILLER (Captain), *Forward.*

*Centre:* ETHEL CLOSE.

ESTHER GARWOOD, *Guard.*

ELIZABETH HALL, *Back.*

1906

GERTRUDE BRICKER, *Goal.*

ALICE MARIS (Captain), *Forward.*

*Centre:* MARJORY BEDDOES.

HAZEL DILLISTIN, *Guard.*

MABEL CHEYNEY, *Back.*

## Hockey

---

### 1904 and 1906

SARAH WOOD, 1904, *Goal*.

LOUISE FAHNESTOCK, 1904, *Right Full-back*.

ALICE MERRIMAN, 1904, *Left Full-back*.

GERTRUDE BRICKER, 1906, *Right Half-back*.

ANNA CURTIS, 1904 (Captain), *Centre Half-back*.

EMILY SCHOENEMANN, 1906, *Left Wing*.

BLANCHE BROWN, 1904, *Left Half-back*.

ALICE SULLIVAN, 1904, *Right Wing*.

LOIS FORNANCE, 1906, *Right Inside*.

ANNA K. WOLFF, 1904, *Centre Forward*.

HAZEL DILLISTIN, 1906 (Asst. Captain), *Left Inside*.

### 1905 and 1907

ELIZABETH LIPPINCOTT, 1907, *Goal*.

JEANNETTE CURTIS, 1907 (Asst. Captain), *Right Full-back*.

HELEN RIDGWAY, 1907, *Left Full-back*.

MAUDE KEMMERER, 1907, *Right Half-back*.

EDITH DOUGLASS, 1905, *Centre Half-back*.

MARY VERLENDEN, 1907, *Left Wing*.

EMMA OGDEN, 1907, *Left Half-back*.

MABEL SULLIVAN, 1907, *Right Wing*.

KATHARINE GREENE, 1907, *Right Inside*.

SERENA MILLER, 1905 (Captain), *Centre Forward*.

ALICE PAUL, 1905, *Left Inside*.

### 'Varsity

SARAH WOOD, 1904, *Goal*.

JEANNETTE CURTIS, 1907, *Right Full-back*.

LOUISE FAHNESTOCK, 1904, *Left Full-back*.

GERTRUDE BRICKER, 1906, *Right Half-back*.

EDITH DOUGLASS, 1905, *Centre Half-back*.

ANNA K. WOLFF, 1904 (Captain), *Left Wing*.

BLANCHE BROWN, 1904, *Left Half-back*.

ALICE SULLIVAN, 1904, *Right Wing*.

HAZEL DILLISTIN, 1906, *Right Inside*.

SERENA MILLER, 1905, *Centre Forward*.

EMILY SCHOENEMANN, 1906, *Left Inside*.

# Gymnasium

---

## 'Varsity Gymnasium Team

LOUISE FAHNESTOCK, 1904 (Captain),  
SARAH WOOD, 1904,  
ANNA WOLFF, 1904,  
EDITH DOUGLASS, 1905,  
ESTHER GARWOOD, 1905,

SERENA MILLER, 1905,  
MARION COMLY, 1906,  
LOIS FORNANCE, 1906,  
MAUDE KEMMERER, 1907,  
MABEL SULLIVAN, 1907.

## Class Teams

### 1904

BLANCHE BROWN,  
MARTHA BUYERS,

SARAH WOOD.

LOUISE FAHNESTOCK (Captain),  
ANNA WOLFF,

### 1905

HELEN CARRÉ,  
EDITH DOUGLASS (Captain),

SERENA MILLER.

ESTHER GARWOOD,  
ELSIE HOYT,

### 1906

MARION COMLY (Captain),  
HAZEL DILLISTIN,

EMILY SCHOENEMANN.

ESTHER EISENHOWER,  
LOIS FORNANCE,

### 1907

JEANNETTE CURTIS,  
MAUDE KEMMERER (Captain),

MABEL SULLIVAN.

HELEN RIDGWAY,  
ETHEL SLACK,

## Gymnasium Contest

EVENTS.	FIRST PLACE.	SECOND PLACE.	THIRD PLACE.
1. MARCH, . . . . .	M. Sullivan	L. Fahnestock	S. Wood
2. FREE STANDING EXERCISE, . . . . .	S. Wood	E. Slack	S. Miller
3. ARCH BENDING AT BAR STALLS, . . . . .	A. Wolff	E. Hoyt	E. Slack
4. HANGING ON BENT ARMS, SLOW STRETCHING, . . . . .	E. Douglass	J. Atkinson	L. Fornance
5. BAR STALLS, TRUNK EXERCISES, . . . . .	E. Hoyt	H. Dillistin	S. Wood
6. BAR STALLS, CLIMBING, . . . . .	L. Fahnestock	E. Douglass	S. Wood
7. ROPE LADDERS, SINGLE, . . . . .	H. Dillistin	L. Fahnestock	E. Douglass
8. HAND TRAVELING, . . . . .	E. Douglass	A. Wolff	L. Fornance
9. LADDERS, DOUBLE, { . . . . .	E. Douglass	J. Curtiss	J. Atkinson
10. BALANCE WEIGHING, . . . . .	E. Garwood	M. Sullivan	E. Johnson
11. VERTICAL ROPE CLIMBING, SINGLE, . . . . .	E. Douglass	S. Miller	M. Sullivan
12. FRNCE VAULT, . . . . .	M. Sullivan	E. Garwood	E. Douglass
13. VERTICAL ROPE CLIMBING. DOUBLE, . . . . .	M. Comly	L. Fahnestock	E. Garwood
14. HORSE, END MOUNT, . . . . .	M. Comly	E. Garwood	L. Fornance
15. RING TRAVELING, . . . . .	E. Douglass.	E. Garwood	H. Dillistin
16. HORSE, SIDE VAULT, . . . . .	E. Douglass.	L. Fahnestock	S. Wood
	S. Wood	S. Miller	E. Garwood
Individual Winners of Contest, . . . . .	1st E. Douglass 35 points	2d L. Fahnestock 17 points	3d E. Garwood 16 points
Winning Classes, . . . . .	1905 61 points	1904 39 points	1907 and 1906 22 points

LITERARY  
MISS  
CALLEANY

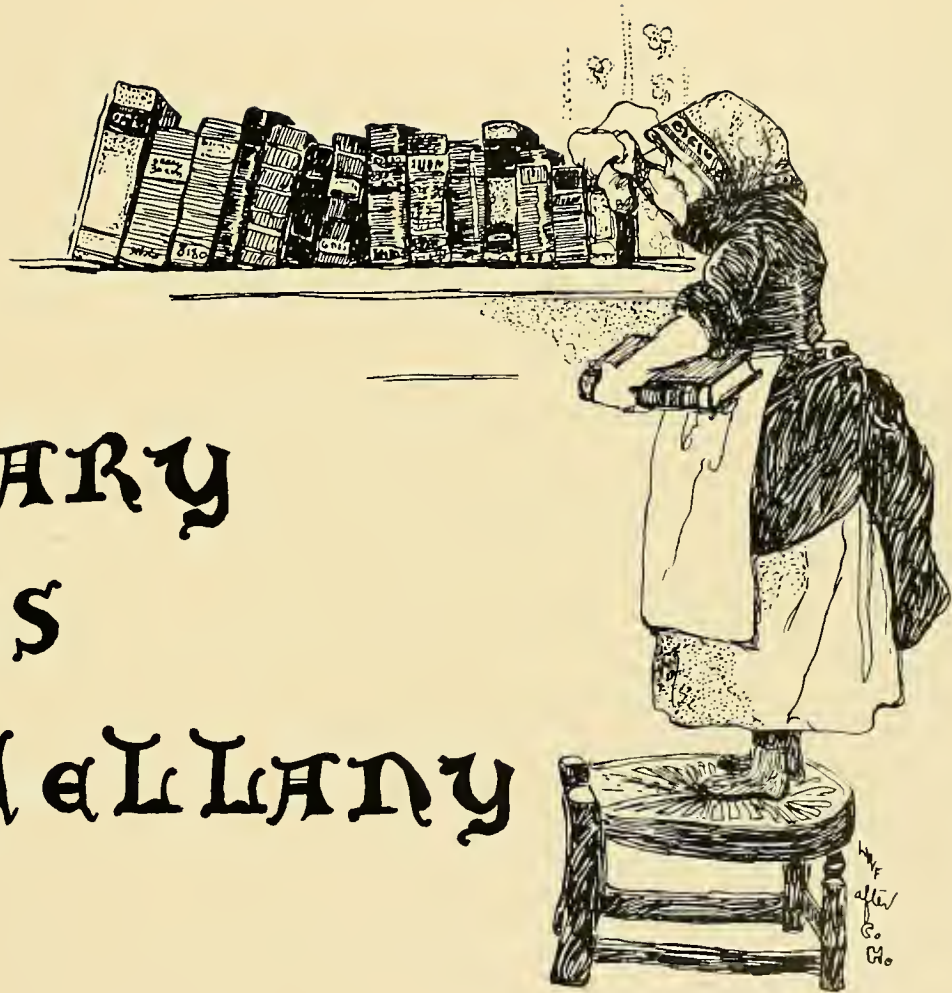



ELECTRIC  
CITY  
ENG CO  
Buffalo, N.Y.



## Prologue

---

In this little book of quavers,  
Semitones and whole tones, too,  
Should you find no restful measures  
Which shall stir the heart anew,  
Bear in mind our modest mission  
Is to chronicle forsooth  
The Literary Miscellany  
Written by our growing youth,  
Which, like wine, with age doth sweeten;  
So, in years to come you'll find,  
Turning to these merry pages,  
Surely something to your mind.

## In Other Years

---

SUN and shower, frost and dew,  
June and December weather,  
Change to night, change to noon,  
And wear away together.

Leaves grow green, leaves grow large,  
Who'll watch the dogwood blossom,  
And emerald hues steal up the lawn,  
Bid spring at Swarthmore welcome?

Dawns unfold, sunsets pale,  
Ah, where will be the laughter,  
That with the winds is blown across  
The distant Crum's clear water?

Leaves grow red, leaves grow sere,  
Whose feet will tread the thickets  
To seek for brown nuts that lie hid  
Guarded by squirrel pickets?

All is changed, all is strange,  
Those shouts o'er Whittier Field,  
Are not the jocund cries we gave  
To see some rival yield.

Stars are out, winds are cold,  
Who'll next thy story tell?  
I speed thee, HALCYON, on thy way.  
Swarthmore, farewell, farewell!

## Halcyon Diary

September 16. All comers write their family histories on packs of multi-colored cards.

Rise and fall of the Sophomore proclamations before daylight. Tommy Sherwood swallows proclamation tack.



- “ 17. Under-class wrestling match. Coxé wins heavy-weight for the Freshmen. Sophomores take the rest.
- “ 18. Freshmen have a smashing good time.

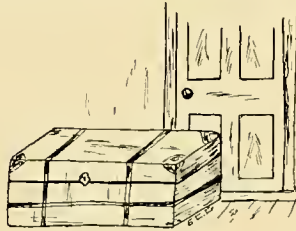

Alice Maris thinks she'll make the Basket-ball 'Varsity.

- “ 19. Rough-house in the Northeast.

September 20. *Sunday*. We indulge in the first re-



ligious meditation since June.

- “ 21. William makes his innocent round. Ella yells, "Man in the house."
- “ 22. Emma Jane, loyal to Student Gov., refuses to ask Monk to her feed without the Dean's permission.
- “ 23. Marie borrows and returns an article on the same day.  
(NOTE: Associate Editor above-mentioned was with difficulty persuaded to let this through. She said she didn't want any lies told about her, but we almost know it's true.)
- “ 24. First class meeting of 1907. Room J looks like an antique shop.

September 25. Prex calls a meeting of Sophomore boys. What happened?

“ 26. Foot-ball squad meets in Collection Hall. Shower of golden apples from gallery goddesses. Man in the house for sure!

“ 27. *Sunday*. “Sufficient unto the day is the evil thereof.”

“ 28. Crow carries glass of milk out of the



dining-room in his pocket. Carryin' Crow!

“ 29. Basket-ball field turned into a barn-



yard. Fowl on Charlotte. Charlotte cuts the Umpire dead. Funeral hereafter.

September 30. Princeton, 30; Swarthmore, 0.



October 1. Saxophone quartet makes eyes at the girls in the gallery.

Prince Ralph finds Cinderesther's



slipper.

“ 2. Anna Curtis and Goodale strike up a



mutual sympathetic society.

- October 3. Gertrude Bricker translates "Mulieres genas ne radunto" as "The women are not allowed to shave."  
Swarthmore, 12; Baltimore Medical, 0.
- " 4. *Sunday*. Sophomores give sentiments in chorus to save time.
- " 5. Gaudy red hockey flags attract little boys. "Satan finds some mischief still."
- " 6. Fred Price in Economics gives Student Gov. as an example of the division of labor.
- " 7. Lehigh, 10; Swarthmore, 5. A white

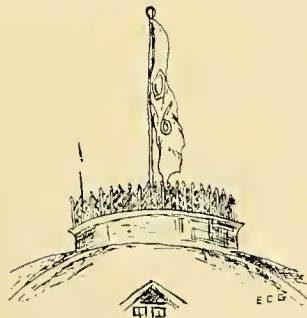

sheet claimed by 1906 hangs dejectedly from the dome.

- October 8. For a change, Prex calls a meeting of Sophomore boys. Dejected flag removed.
- " 9. Will Linton in World Lit. fails to answer questions in his sleep.
- " 10. Swarthmore, 6; St. John, 0.
- " 11. *Sunday*.
- " 12. Clara Boil's oranges. Vote of gratitude from East Wing to Alumnus.
- " 13. Heed and Parry scrub numerals off



the crossing at Vic's.

- " 14. Columbia, 5; Swarthmore, 0. Well held.  
Night-shirt parade causes the President of Exec. to search the dictionary for epithets.
- " 15. Student Gov. meeting. Epithets produced.  
Freshman flag on telegraph wires.

October 16. Dean's "At Home" to the new girls.  
Lemonade.  
Candy from the West left at Emily



Hill's door fails to reach her through  
the intervention of 1907.

" 17. Swarthmore, 11; Delaware, 0. Ex-  
pert swimmers carry the ball through



goal-posts. Marie and So Forth  
watch the game from the Alligator.  
Wedding in the North Wing.  
Prex receives upper-classmen.

October 18. Freshmen short of soap. Sophomores  
don't use theirs.

" 19. Sophs swipe back. New Dormitory  
begun.

Vic sells out of soap. Sophs rumored to  
have *bad taste* in soap.

" 21. P. M. C., 6; Swarthmore, 10.  
Hamilton Wright Mabie lectures.

" 22. Freshman class-meeting. Gee: "I want  
to withdraw my name and give my  
votes to Hallock."

College Settlement Association sends  
Marie to Boston for a little pleasure  
trip.

" 23. Walter Passmore recites on Homer's  
"Virgil."

" 24. Indians, 12; Swarthmore, 5.



- October 24. Swarthmore College Young Women's Athletic Association (!) receives itself.  
The Rise of the Safety Pin Club!



- “ 25. *Sunday*. Jessie eats fudge made from swope butter.  
“ 26. Dignified Juniors drive in Richard's wagon in the rain.  
“ 27. First feathers fly from sky. (Prof.

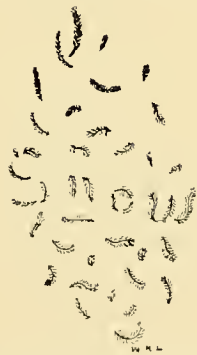

Hayes, please ponder alliteration.)

- “ 28. Gertrude proposes to Brittain. Horace takes the first train to Philadelphia.

- October 29. Professor Kuersteiner, of Indiana University, lectures on "The Prince of Spanish Letters."  
“ 30. Old girls play new in basket-ball. Score was 18-2 before they lost count.  
East Wing holds a wake and funeral.

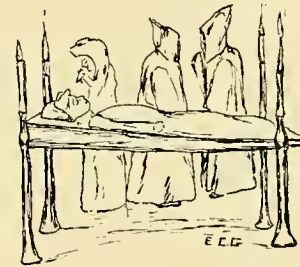

- “ 31. Franklin and Marshall, 0; Swarthmore, 17.  
Hallowe'en Dance. Boys on their good (?) behavior.

- November 1. *Sunday*. Palmer plays Billy Bounce in Stewart's foot-ball suit.  
“ 2. Miss Church reads from "Everyman."

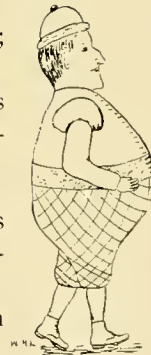

November 3. Manicuring by boys in Economics.



“ 4. Stewart gives a box-party.



“ 5. Doctor Hull lectures on “Historic

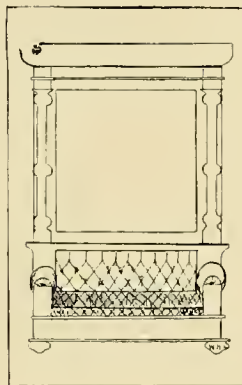

Places Around Swarthmore.”

“ 6. Swarthmore, 27; Ursinus, o.

“ 7. Manicuring in Economics.

“ 8. *Sunday*. Esther G. and Philip have hysterics in meeting.

November 9. Lois looks in the mail-box and wails:

“Nobody loves me.”

“ 10. Freda sleepy.

“ 11. Anarchist buttons. Labor union ap-

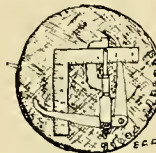

pears.

Practice with Medico-Chi., 17-11.

“ 12. Our hockey champion, Anna Wolff,



takes a band to Lansdowne.

“ 13. Jefferson game canceled. Emilie wants



her quarter-back.

The boys play basket-ball on East field.

Miss Cunningham attacks them in a one-minute speech. They then explain that they have permission.



- November 14. *Mrs. Bond late to breakfast.*  
 Football squad shocks Haverford by  
 disreputable attire on Walton Field.
- “ 15. *Sunday.* “I’d rather be Mrs. than  
 Miss.”
- “ 16. Mass meeting. Haverford songs ap-  
 pear.  
 Marie changes her shoes at the station.



- “ 17. Haverford enthusiasm. Clifford loses



his temper.  
 Emily asks for the “Gentleman from  
 Indiana.”

- November 18. Alumni and Faculty play foot-ball,  
 Prex making a distinguished centre.  
 Morris Clothier tackles Battin.
- “ 19. Celebration in the Gym. Band arrives.  
 Boys have a dance.
- “ 20. Lincoln’s bust adopts feminine attire.



- “ 21. Haverford Day. “The same old story  
 in the same old way.”
- “ 22. Hazel’s smile in the Sunday papers.



Edition sold out in a few hours.

November 23. Toothpick and Tumbler game doesn't come off.

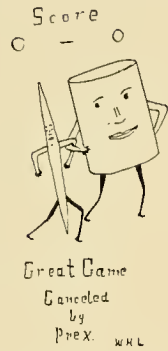

November 25. Three cheers for home.



“ 24. Louie and Dean depart in a shower of rice. May the young couple be happy!



## Examination Questions

---

ANY one who wishes to secure a position on a future HALCYON Staff will do well to study up on the test applied by the Class of 1905 to all its candidates.

- I. How bright is E. Robinson? (Express in candle power.)
- II. How many words has Edith Powell spoken in public during her life?
- III. If Betty and Lidie sang a duet, how far would the neighbors run?
- IV. How many credits have (a) Bert Bower, (b) Frank Clifford, (c) Laura Haines, (d) Arthur Humbert, (e) Jane Lippincott? Why do they call themselves Sophomores?
- V. (a) Do you object to the use of an interlinear hymn book? (b) On what page is the doxology? (c) On what part of the page?
- VI. (a) How many fellows are lost at each reception? (b) How many hearts?
- VII. If Elma Lewis recites "Annabel Lee," who saves the lives of the audience?
- VIII. (a) When did the Seniors lose their constitution? (b) How many months afterwards was it before the class found it out? (c) To what use did they then apply this loss?
- IX. (a) Who wrote the *Peacock*? (b) Is it a rival, or a by-product of the *Phoenix*? (c) Note the resemblance between the two, as to the time of issue.
- X. If you play foot-ball, state how long you intend to stay.
- XI. Can you still smile after partaking of the usual breakfast?

Answer any nine of the above questions.

## What Do You Know About

Passmore's fussing?  
Charlotte's style?  
Jay's cases?  
Jeannette's swelled head?  
Ryder's grammar?  
Rex's jollying?  
Mary Janney's voice?  
Bunting's brightness?  
Coxe's freshness?  
Thatcher's sweet expression?  
Bradley's Norfolks?  
Hansell's and Downing's hair?  
Lewis's general get up?  
Marguerite's feet in the *Phoenix* picture?  
Ralph's consolation?  
Mowery's reputation?  
The way we are put on diet?

---

A BOOK of Kendall's here beside me now,  
A jug of ci, an old cob-pipe, and thou,  
O Caleb, singing in the wilderness,—  
Oh, third hall, sure were paradise, I vow.

## To the Chaplain

---

THERE is a young man named Leinau  
Has a case on a girl whom I know;  
To her he kept sending  
'Most all of his mending.  
Do you think she objected? Oh, my, no!  
—*Copied from the Tattler.*

---

IL y a un jeune homme,  
Sometimes known as Floyd,  
And par the sins of οἱ πολλοί  
Er war sehr much annoyed.  
He thought he'd like Y. M. C. A.  
And started it im College  
Et pauvre homme!  
It flourished and quite surpassed his knowledge.

---

MOWERY (in Philosophy)—Well! aren't we de-  
scended from apes, Doctor?  
Dr. Holmes—Wouldn't thee rather say ascended,  
Harold?

## Marims

---

My son, if a maiden deny thee,  
Because of exec. at Swarthmore;  
Yet meets thee at last in the alcove—  
Get out! she has been there of yore.  
They fuss at the pump and the parlor  
Who never were fussers before.

Condemn not the hash at the table,  
Nor search in the butter for flies;  
Who knows but, perchance, on dissecting  
The ghosts of old pets may arise?

Should thou go to the meeting on First-day,  
Pray try to give verses quite new;  
For many there'll be who'll have old ones,  
And thou shouldst be one of the few.  
Old saws may be had for the asking,  
Or bought for a penny or two.

If the Dean ring the bell while you're eating  
And cause you to choke on a crust,  
With some little message to give you,—  
Upset not your tumbler nor cuss,  
For this is a usage at Swarthmore,  
Handed down from old Moses the just.

Your new golf cap or your old slouch hat,  
Your shoes or your red necktie:  
Oh, many there'll be who'll borrow these  
Before the year's gone by!

You may smoke your cigar in the city,  
Or quaff your root beer till you howl;  
But for goodness' sake try to remember  
Your reputation's at stake on the owl.

And, son, my final instruction  
Is, steer clear of political gangs;  
Just remember the Senior elections  
And what tale of disgrace thereby hangs.

## My Landscape

---

My landscape is a lonely strand  
Of coarse green grass and sea-washed sand,  
Where black against the cloudless sky,  
A single oak-tree flings on high  
His gaunt arms, leafless, wan, forlorn,  
As if, from his companions torn,  
A vengeful wind had dropped him there  
Bereft of all his beauty fair,  
Alone, beneath the scorching heat  
Of summer sun, the driving sleet  
Of winter storm; alone when spring  
Soft-twittering bird and breeze shall bring—  
A solitary guard to keep  
Over the sands, the birds, the deep,—  
Alone he stands, and flings on high  
His knarled black arms across the sky.

---

THERE is a big Freshman named Gee  
Who makes goo-goo eyes at M. B.  
They sit at the table,  
And whenever they're able  
They use the same spoon in their tea.

## To the Cherry Tree

---

O CHERRY-TREE covered with blossoms,  
White as the drifts of the snow,  
We admire thee, praise thee, yes, love thee,  
From thy tips to the green grass below.

We love every bird in thy branches,  
And the wind as it sighs through thy boughs,  
And the seat carved all o'er with initials  
And the roots that stick up through the ground.

Yes, we love thy long-legged gray spiders  
That crawl down our necks while we read,  
And the little black anty mires shiny  
That run up our sleeves with such speed.

But most of all of thy tenants  
Which live in their homes in thy bark,  
We love the soft little green worms  
Which cause such a throb of the heart.

O Tree, thou art surely a monarch,  
And staunchly for thee we will stand;  
For to sit is quite out of the question  
In such densely inhabited land.

## Sparks from the Fire

SPARK 1.

First Media Fireman, standing on the roof, to  
Second Media Fireman—"Why don't you step in  
that window?"

Second Fireman—"What would I stand on if  
I did?"

SPARK 2.

Student—"I wonder whether it will make sup-  
per late?"

SPARK 3.

When water supply gave out—"What do you  
think we're doing up here, chasing butterflies?"

SPARK 4.

Jay on the roof, hugging an empty hose—  
"There is not a — bit of water up here, not a  
— bit."

SPARK 5.

President to D'Olier, breaking the window with  
a board—"Don't do that, Frank."

Frank—"Why, we have to have a place for the  
smoke to get out."

SPARK 6.

Edmund Robinson, dry, and Edward Poole just  
emerging from a shower bath in the lecture room.

Edward—"Edmund, has thee a handkerchief?"

Edmund—"Yes, Edward, here it is."

Edward—"Thee keep it, Edmund, then I'll  
know where it is."

LAST SPARK.

Each hero takes a girl into social hour, think-  
ing to be congratulated.

## An Explanation

ELSIE is a Junior,

Elsie likes to talk,

And when she once gets started

She really cannot stop.

Another speedy talker

We boast of in our class,

Who reels off words like meteors

Is Edith Doug-e-lass.

One day they had a contest,

A strange thing then was found;

Their voices shrill and shriller grew

Till no one heard a sound.

We knew they must be talking,

Their tongues like coursers flew.

Had every one turned stony deaf?

Oh, no, that was not true.

A simple law of physics

Will make it very clear,—

Sound waves that travel with such speed

Reach not the human ear.

## The Brownies at Swarthmore



ONE night the famous Brownie band,  
While wand'ring from their native land,  
Arrived at Swarthmore, staunch and gray,  
And to the College made their way.

Quoth one, "'Tis easy to be seen  
This is the place where Freshmen green  
And Seniors wise, do pore o'er books,  
Or see the girls in sheltered nooks,—  
For fussing, I have rightly guessed,  
Is stopped now by the Dean's request,  
Except through Social Hour quaint,  
So called, I ween, because it ain't."



Another said, "Your guess is right,  
For, as I first approached to-night  
To see that all the ways were clear  
So we might ramble without fear,  
A man, I'm sure he is called Lipp,  
I saw from out a window slip  
That opens from the Latin Room,  
Where all was quiet as a tomb,"

\* \* \* \* \*

"'Tis well enough," another cried,  
"Co-education's here denied,  
For, as it is, enough is done;  
And then again, what is the fun  
Of doing things that don't break rules,  
Or secretly the 'exec.' fools?"

While speaking thus the Brownies roam  
From front hall pet to Trotter's dome.  
Down the main hall some made their way  
Until they came to old room J.  
"Dis heare," quoth Hans, "Ben Badden  
spiels  
Off Cherman life, und Cherman meals,  
Und ven his glasses hungry pe,  
He feeds dem on philosophic,  
(A subject Benny vants to teach,



I'm sure dot he vould make a peach)."  
Others on mathematics bent  
Within the doors of room H went.  
'Tis here you live by gumption's  
grace,  
Is plain 's the nose upon thee face.  
If any one among you grins  
His mark's not worth a row of pins.



Some classic Brownies next door found,  
 And all the place they wandered round,  
 Where students Ferris Price must mind,  
 Who sometimes leaves his tie behind;  
 And then to ridicule avoid  
 He's forced to borrow one from Floyd.  
 Still others of a classic bent  
 To Apsie's Grecian sanctum went,  
 Where conscientious students sit  
 Throughout the hour of World Lit,



And shiver while Serena throws  
 The window up to winter's snows,  
 Through which the cold air madly puffs  
 To counteract the hot-air bluffs.  
 Some more who loved the gentler ways  
 Betook themselves where Russell Hayes  
 Doth hourly tell his rhymes and jokes  
 As ancient, sure, as Milton's oaks.

Now next they climbed the winding stair  
 And reached the well-used library, where  
 Miss Nowell attempts to sort the males,  
 But in her efforts sometimes fails.

On up another party roams  
 Until they reach the room where Holmes  
 Keeps Sunday-school for Freshmen small  
 (The dryest work for one and all),  
 And having mixed their minds about  
 Leaves them alone to work things out.  
 Room N upon the other side,  
 We now have Doctor Hull preside,  
 Who dryly vague details repeats  
 While in his happy (?) class he treats  
 The grinders even with a nap—  
 To be with him is such a snap!



Now last the Brownies climbed  
 up high  
 To where the birds and fossils  
 lie,  
 And each small man did lost his  
 hat

In efforts bold to catch a cat.  
 But dawn's first streaks began to show  
 The time to leave all Brownies know,  
 And ere the sunlight struck the dome  
 The band were safely 'in their home.

## My Armchair

---

THESE lines to my best friend I write,  
To one who estimates my burden right,  
My armchair.

Dear friend, I would confess a love  
For thee all other thing above,  
How oft I cuddle in thy deep  
Soft comfort there to sleep.

I nestle there to study hard,  
And then the subject disregard.  
I slumber there with perfect dreams  
And wander by the flowered streams.

Or fancy takes me to the scenes  
Of youth's eternal silver greens,  
And there I live my life anew  
In haze of golden memory true.

Awakened as from some sweet song  
I meet the world serene and strong—  
My armchair.

---

THERE is a man in College,  
As lazy as can be,  
It might be George Nobles,  
But it's really John Bosee.

## A June Day

---

A TRULY rare June day, with sunshine filled,  
The last exam. completed, troubles o'er,  
With pencils, books, and papers, careless spilled,  
With Trig. sent whither it could plague no more,  
I rush, exulting, through the open door,  
And down the campus softly-sloping green,  
Inhaling liberty as ne'er before.  
Intoxicated by the beauty of the scene.

---

MR. DAVIS inquires if "Somerset" Day always comes  
on Saturday.

---

IF you think you hear a tempest,  
Or the north wind's stormy call,  
You may know that Edward Bassett  
Is just passing down the hall.

If when skating in the winter  
The icy Crum you scan,  
Searching for a graceful maiden,  
Look at Alice Sullivan.

## Cinderella and the Wool Slipper

---

THERE had been a great concert that evening, the Saxophone. Cinderella had been there and had a most enjoyable time, for wasn't her attendant knight there? And hadn't she added to the success of the evening by lending to the concert committee her screen, to use as "wings" for the corpulent lady? But now when the splendor of it was all past, Cinderella sat alone in her room by a little pile of ashes (caused by the breaking down of her Welsbach burner). She was lonely and uncomfortable, for one woolen slipper had disappeared and her godmother would be very angry if she came in and found her with only one. So she sat pondering: Where was her slipper? Would she ever get it back? What would she do if her godmother should come? Then there was a sharp rap at the door. Cinderella started and guiltily drew her unslipped foot under her robe. In walked not an angry godmother, but Cinderella's own good fairy, bringing to her a mystic little package, and along with it a message.

"MY DEAR CINDERELLA:—Thy knight, Ralph, sends thee this woolen slipper which he found when helping in the hall. Although thee surely couldn't have worn it to the concert, I assured him that it was thine. Perhaps it was enfolded in thy screen."

## A Pun

---

ONE Day a Brown Wolff, a regular old time Romer, came across the Watters from the North. A Comely Ryder was just coming over the Hill with Slack rein. She hastened to dismount and tied her steed to a Post standing at the intersection of the Rhoads, for she had resolved to Diebold or Thatcher roof with the animal's Hyde. She called to the Nobles as well as to the other Peoples near-by, then Strode toward the brute, which was at this minute Straddling the door sill. She tried to Pierce it with a piece of Wood, but in this way she could not Kille-t, for 'twas no Lamb. However, she managed to get into the Hall, where she found some Hoops, and before the Wolff was able to Turner-ound she slipped these over his forefeet and head. Then she seized a Scarlett Bricker two with which she finished him. We were not there at the time, but she quickly 'phoned us. We were so frightened we couldn't Walker run, so we took a Car Holme.

Gee but she was Lucky not to pay the Price of her life, for it was a Close call. She did certainly Merritt that all the Hawkes should scream, the Coxe Crow and the Bells ring as at Mt. Vernon in celebration of the Poole of blood which she left as a Paul for the Wolff. But now she is Riding away to the West to Hunt a Green Bower with never a Bramble, where she can Carter tired body.

## To Bridget

---

WHEN the tinkle of the breakfast bell  
Disturbs your peaceful dream,  
You turn again, you shut your eyes,  
Forget oatmeal and cream.  
But then a step comes down the hall,  
A rattle at your door,  
A cheery voice with richest brogue,  
A pail set on the floor.  
"Ye lazy gurrul! What would ye do  
Ef ye'd ter wurruk loik me?"  
Bridget—if I had to work,  
And never lazy be,  
To work with mop, and pail, and broom  
Throughout the dreary day—  
I think I'd like to have your voice,  
Your smile, your cheery way,  
Your Irish wit, your faithfulness  
In all you have to do—  
Only this, I'd like to be  
A woman just like you.

## Betty

---

OH, wondrous indeed are the ways  
They use to hold "cases" in check,  
In these co-educational days  
With Betty upon the "exec."  
  
Betty, to frown upon fussing,  
The plans of the Freshmen to wreck,  
Betty, to rule in the alcove,  
Our Betty upon the "exec.!!!"

---

A MAIDEN fair, one Summer's day  
Was wandering o'er the green.  
A wild ferocious looking boar  
Came bursting on the scene.

I thought to hear the maiden shriek,  
But she stood calmly still.  
"I'm quite well used to bores," she said,  
"I belong to Somerville."

## Our Days

---

As the Faculty would have us spend them:

5.00 A. M.—Rise.  
 5.00 to 7.30 A. M.—Study.  
 7.30—Breakfast.  
 8.00—Girls make their beds, boys put their shoes in a row.  
 8.30—Collection.  
 8.45 to 12.45—Classes.  
 12.45 to 1.00—Study.  
 1.00—Lunch.  
 1.30 to 2.00—Study.  
 2.00 to 4.00—Classes.  
 4.00 to 5.00—Dignified stroll.  
 5.00 to 6.00—Study.  
 6.00—Dinner.  
 6.45—Social Hour. Girls sew; boys discuss current topics.  
 7.30 to 10.30—Study.  
 10.30—Retire.

### SUNDAY.

5.00 A. M.—Rise.  
 5.00 to 8.00—Read a good book.  
 8.00—Breakfast.  
 8.30 to 9.30—Read "Sunday Readings for the Young."

9.30—Bible class.  
 10.30—Meeting.  
 11.15—First-day school.  
 12.15 to 1.00—Learn sentiments for next Sunday.  
 1.00—Dinner.  
 1.30 to 6.00—Read a sober volume, and write home.  
 6.00—Supper.  
 6.45—Singing.  
 7.30—Young Friends' Association.  
 8.30 to 10.30—Study Bib. Lit.

As we spend them:

7.29 A. M.—Rise.  
 7.44 3-4 A. M.—Breakfast.  
 8.00 to 8.20—Fussing on the Pet.  
 8.20 to 8.30—Go for the mail—more fussing.  
 8.30 to 8.45—Study six lessons for the day.  
 9.45 to 10.45—Cut classes to get breakfast at Thorpes'.  
 11.45 to 12.45—Cut classes to take a nap.  
 12.45 to 1.00—Co-education on the asphaltum.  
 1.00—Lunch.

1.10 to 2.10—Lunch in the village.  
 2.10 to 3.00—Classes.  
 3.00 to 6.00—Cut classes to go skating.  
 6.14 3-4—Dinner.  
 6.45—Social Hour.  
 7.45 to 8.45—Gossip.  
 8.45—Make fudge.  
 9.30—Alcove.  
 10.30—Start to study.  
 10.40—Stop studying on account of hunger.  
 10.45—Eat.  
 12.30—Stop eating.  
 12.30 to 1.30—Gossip.  
 1.30 A. M.—Retire.

### SUNDAY.

12.30 P. M.—Rise.  
 1.00—Dinner.  
 1.30 to 3.30—Co-educational concert in Collection Hall.  
 3.30 to 6.00—Sleep.  
 6.14 3-4—Supper.  
 6.45 to 7.30—Singing.  
 7.30 to 8.30—Eat and gossip.  
 8.30 P. M.—Retire, worn out with hard day.

## Wanted

---

WANTED IMMEDIATELY—Excuses for meeting; good and ingenious; variety necessary; no bad headaches need apply.—*East Wing.*

WANTED—Fresh air in the Meeting House, Class Rooms, and Collection Hall.—*Omnes.*

WANTED—Some harmless narcotic to keep the Swarthmore Y. M. C. A. quiet after midnight.—*Patient Sufferers.*

WANTED—Rubber-heeled shoes for Ella Levis.

WANTED—Tennis courts on a slant of less than forty degrees to be mown at least once a month.—*East Campus.*

WANTED—Some new hats for Bradley, Crowell, and others.

WANTED—New style of coats.  
—*Gcc, Bassett, Bozcc, and Lippincott.*

WANTED—More freedom in publishing the HALCYON.—*The Staff.*

## To Cupid

---

OH, naughty rascal, wicked elf,  
Why dost thou rob me of myself,  
Then steal away in summer night?  
Why wreath her head with lilies white?  
Why fill the air with rose perfume,  
And leave me there to beg a bloom?

---

THERE was a young man, Richard Downing,  
Whose conceit was something astounding;  
And with Shakespeare we'd say  
When such comes our way,  
"May ye gods of Olympus confound him!"

---

O MANY a word has a hidden meaning,  
That deep in its soul there lies;  
And that is the way with the little saying:  
"Oh, girl, with the Swarthmore eyes."

But who would suppose by this tender tribute  
'Twas meant that the Swarthmore maid  
Had only a touch of the pink eye trouble  
With the garnet beginning to fade?

## Evolution

---



Oh, when I was a fishworm,  
And burrowed in the earth,  
I crawled on the asphaltum  
To hear the students curse



And when I was a monkey  
Suspended from a tree,  
I dropped cocoanuts on "nigger-  
heads"  
To hear them shout in glee.

And when I was a puppy dog  
And frisked about the town,  
I used to chew up kitty-cats  
To see the ma-cats frown.



But now I am a student ;  
I live at Swarthmore College,  
And since I was a fishworm  
I've got a heap of knowledge.



## The "Alligator"

---

Oh, that rock of peace and rest,  
Oh, that spot we love the best,  
Oh, that bank of sun and shade,  
Oh, that place that God has made,  
Beside the Crum.

Here it is we love to go  
When the sun is sinking low,  
Here it is we love to stay,  
Here to watch the dying day,  
Beside the Crum.

On this rock the shadows play  
Where we while our time away;  
Above this rock the wild birds sing,  
And joyful lessons to us bring,  
Beside the Crum.

On this rock we dreaming lie,—  
Perhaps we see a boat drift by,  
But oftener still there is no sound  
To break the silence so profound,  
Beside the Crum.

In the spring and in the fall  
We seem to hear this old rock call,  
We wander oft and to it stray,  
To study nature day by day,  
Beside the Crum.

Yes, ere long we'll scattered be,  
Far from Swarthmore, far from thee,  
But we'll recall the beauty taught  
By thee, O rock, whom oft we sought,  
Beside the Crum.



## A Hitherto Unpublished Case

---

THEY sit, coy couple,  
Postprandial and fuss.  
His name is George,  
His better half's, C-plus.

They smile and chatter  
With supreme delight,  
While servants clatter  
Dishes, left and right.

But still all heedless  
Of the Dean they sit,  
To look up—needless  
Hearts are interknit.

---

## A Tale Told Out of School

---

A CERTAIN stately Senior, who feared lest it would do her twenty-five-cent alarm clock harm to run down during the holidays, took it to the home of one of the Professors to be cared for during her absence. It is further reported the Professor's son, H——, made it his delightful task to wind the fair one's clock each night, in loving memory.

## A Day

---

OH, glad sweet day in April—  
Last of a month's full count—  
You've brought us budding woodlands,  
Water for every fount.

You'll fade away at evening—  
Pledge of the coming May—  
And leave us half regretful,  
Grieved at thy death, oh, day!

---

Now Lippincott has foot-ball fame,  
And Dean is good at sprinting;  
But Swarthmore's very brightest sons  
Are Will and Roger Linton.

---

IT is rumored that Mary Janney has deserted Coxey's army and joined the Dutch Company.

---

IN Economics, Mr. Leinau, you're a star  
You talk like a seer on the things that are;  
On consumption you're great, as all will say,  
Who sit at the table with you day by day.

## Swarthmore's Mythological Index

---

Jove—Prexie.  
Minos, Rhadamanthus, etc.—Faculty.  
Sisyphus—Humbert.  
Cupid—Passmore.  
Paris—Caldwell.  
Bacchus—Crowell.  
Garden of Hesperides—The Pear Orchard.  
Hercules—Arthur Broomell.  
Scylla and Charybdis—The front hall during Social Hour for a bashful girl.  
Pegasus—A steady fixture whose wings are clipped in examination week.  
Echo—Alice Paul.  
Iris—Mabel Sullivan.  
Labyrinth—The passageways under the building.  
Mercury—Johnnie Hayman.  
Minerva—Charlotte Bogert.  
Midas—Lewis Henry.  
Pan—Clarence Atkinson.  
Atlas—Floyd Bradley.  
Minataur—Miss Coale's Gyrasecutis.

## Perverted Proverbs

---

A good pony makes short lessons.  
All College is not what it is cracked up to be (in the Catalog).  
A word from the Exec. is resented.  
Many are examined, but few pass.  
What we can't eat goes into the hash.  
All's fair in love, war, and basket-ball.  
Do unto the Faculty as you would that they should grade you.  
Happy is the man that getteth an athletic scholarship, for the merchandise of it is better than the merchandise of silver, and the gain thereof than fine gold.  
Don't count the chickens in the omelet; it isn't polite.  
Worry will kill a cat, but it won't remove the fragrance from the people who take Biology.  
Silence is golden, but extemp. speeches are cash.  
Co-education is the thief of time.

## To the Chief of the Cuisine

AIR—

WHEN torn with hunger, racked with pain,  
A starving, homesick lot,  
Who is it drives away distress,  
And serves us sandwiches with cress?  
'Tis Mrs. Clark.

REFRAIN—

Oh, the pies, the puffs, and the oyster stew,  
The éclairs sweet and the cream toast, too.  
We know they're fine, we've tried them all,  
Come! Come! give Mrs. Clark a call.

When breakfast bell or dinner gong  
From us brings no response,  
Where are we then, we famished ones,  
Old Swarthmore's daughters and her sons?  
Just down at Mrs. Clarks.—REFRAIN.

To start the week exactly right,  
A Sunday morning stroll  
Will find us doing what you would,  
If you were wise instead of good,—  
In Mrs. Clark's café.—REFRAIN.

So warning take, ye Freshies green,  
Who're nibbling misty hash,

And wander oft adown the path  
That leads you to the aftermath  
Prepared by Mrs. Clark.—REFRAIN.

## College Dictionary

Alligator—Rock of Ages.  
Asphaltum—Way of the world.  
Cherry Tree—Bug museum.  
College Reception—Wholesale co-education.  
Dearie—Sugar-coated form of address for an enemy.  
Full House—Two in the telephone booth.  
Fussee—Female fusser.  
Grind—One who knows more than a Professor.  
Musical Association—Unharmonious collection of budding geniuses.  
Obvious—Jay's singing.  
Rough-House—North Wing.  
Self-Esteem—1906.  
Social Hour—Legitimate co-education.  
Student Government—Miss-rule.  
Sub-Rosa—Junior dance in the dining room.  
Swearing—Words by the Way.  
Training Table—Opportunity to eat all one wants.  
Vic's—Place to smoke.

## Halcyon Diary

---

- December 1. Freshmen go skating.  
 " 2. Freshmen obliged to write description



of skating to mammas.  
 Sophs, 5; Fresh, 0; in the snow.  
 Doctor Appleton calls on George Schwenk.

- " 3. Declamation contest. Lydia and Han-



sell get rich.

- December 4. Alice Paul explains to Mrs. Bond the betting system at her table. Bradley



downs Diebold.

- " 5. 1906 receives 1907. 1905 girls receive



1904 girls. Esther Rogers does the supernatural.

December 6. *Sunday*. Idiocies of T. H. D. Sing-  
ing desecrated.



December 8. Miss Goodbody goes skating.



“ 7. Skating pronounced safe. Great shock.



“ 9. College gets scarlet fever. A touch of  
red in room 52.

Cases:

Scarlatina .....	1
Bookcases .....	112
Co-ed. ....	2,000

Total.....Case of panic

December 11. Dickinson-Swarthmore Debate. Hal-  
liday's mascot fails in power.



" 12. Basket-ball in West Chester.

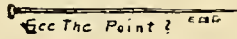

" 13. Sunday. Rain. Worms. Marie hungers.



December 14. T. H. D. make night hideous. Monks



count beads.

" 15. Penn., 44; Swarthmore, 25.

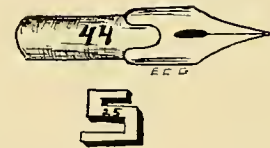

" 16. Darlington fails to skate for *divers*  
reasons.

December 17. Doctor Magill lectures. "Swarthmore



and Swarthmoreans of Early Days."

Exhibition of College  
Settlement dolls  
proves attractive to  
Sophs. and Fresh.



December 18. Percy tries to spoil his sweet girlishness



by playing the bold, bad man with a  
black eye.

" 19. Swarthmore Y. M. C. A. "Down with



King Alcohol" at midnight.

December 20. *Sunday.*

“ 21. Christmas at tables.



Holidays.



January

“

4. “Did you get that for Christmas?”
5. Junior girls go sleighing and freeze



Mary Verlenden.



“

6. Coasting good. Student Gov. takes a back seat.





January 7. Emma Jane consumes Mellin's food.



" 8. Professor Price forgets his necktie.



Hansell to the rescue.

" 9. Lehigh, 21; Swarthmore, 12.

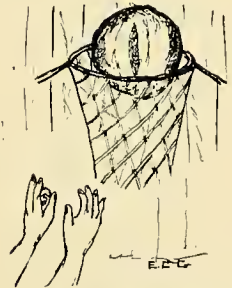

Scrub S., 37; West Chester Scrub, 15.

January 9. Doctor Jordan on the "Ascent of the Matterhorn" charms every one.

" 10. *Sunday.* Alarm-clock goes off in singing.

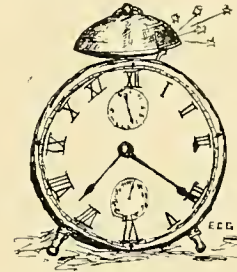

" 11. McDonough eats rat-tail hash for notoriety.



" 12. Charles B. Landis lectures on "An Optimist's Message."

" 13. Serena hocks her watch. Jessie is prostrated.

January 14. Co-ed. poker in Reading-room.



- “ 15. Bucknell, 33; Swarthmore, 13.
- “ 16. Bloomsburg, 19; Swarthmore, 11.
- “ 17. *Sunday*.
- “ 18. Sensie loses his nerve in *World Lit.*,



ignominiously failing to read *Orestes* to Alice Paul's *Electra*.

- “ 19. Carrots makes her second annual appearance in French Club. Greeted with cries of “Sortez, sortez!”

January 20. Princeton, 30; Swarthmore, 17.

“ 21. Anna Bramble starts mandolin lessons.



“ 22. Fred Griest, in a sudden burst of



generosity, tosses a five-dollar gold piece to a beggar and then repents.

January 23. Swarthmore, 18; Penn., 14.



W. Lewis is asked by Dr. Stine to copy his notes before the next class. At the next class Lewis gives as excuse for a slight tardiness of three-quarters of an hour that he couldn't read the Doctor's writing.

" 24. *Sunday*. The beginning of the end.

" 25. Exams.

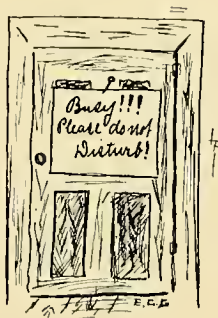

" 26. Exams.

January 27. Exams. Freda is positive she has flunked.

Ralph corrupts youth by teaching the cake-boy to smoke.

" 28. Burning zeal of students disturbs Prex.



He institutes a fire committee.

" 29. One of the girls snowballs the artist who considers her "a jolly good shot."

" 30. Freda discovers she has passed in everything. The College flees.

" 31. *Sunday*. Two tables retire *en masse* to Thorpe's for dinner.

## The Freshman Friend

---

His hair was brownish golden,  
His cheeks were golden brown,  
His garments they were olden,  
He never lived in town.

His *lessons* were not dull,  
His *eyes* were wondrous bright,  
And wondrous, wondrous full  
Of a heart both gay and light.

He had entered as a Freshman,  
From the far-off country farm,  
A glorious green Freshman  
With a smile all full of charm.

You met him at the club-house,  
This Freshman from the farm,  
And you've had a good old rough-house  
Without a bit of harm.

Oh, your hearts will interknit  
With a friendship warm and good,  
And you two will often, often sit  
Bathed in sunset's crimson flood.

'Twill make your spirit thrill  
To be with this Freshman lad,  
And your eyes will kind of fill  
When he talks about his dad.

Then the years will quickly glide  
In a race of sweet delight,  
You will study side by side,  
Study in the black of night.

Yes, the years will quick pass by,  
On the last Commencement day  
You will graduate, and sigh  
With the Junior lad to stay.

---

## My Rival

---

I MET him there—haughty, bold,  
My rival—handsome, rich in gold,  
To court sweet Adelaide, he came,  
An eyeglass, stutter, and a cane.

I met him there, as Knights of old,  
I knocked him down and o'er he rolled,  
I kicked and punched—all strength spent,  
I bruise his nose, and then relent.

Then from a distance view the spot  
Where my faint rival sprawls, a blot,  
I wait to see the fairest face  
Look down upon his vile disgrace.

Alas, down on her dainty knees  
She falls—believe it if you please!  
And binds his cuts, I *gently* curse,  
And wished for Chauncey dear a hearse.

## The Reading Room

---

Popular Magazines and Papers at Swarthmore:—  
Smart Set—HALCYON Staff.  
Scientific American—Dr. Trotter.  
Lippincott's—Jane, Martha, Elizabeth, James, and Mary.  
Judge—M. T. Hansell.  
Puck—Frank D'Olier.  
Life—Delphic Literary Society.  
Ladies' Home Journal—Minutes of Student Government.  
Harper's—Jane.  
Cosmopolitan—College servants.  
Friends' Intelligencer—Elva Ash.  
Youth's Companion—Freshman hats.  
Pearson's—Paul and family.  
Saturday Evening Post—Ruden.  
Baltimore Sun—Which one? Ask Marjory.  
Talent—1905.  
Delineator—Fred Griest.  
Philistine—Serena.  
Everybody's—The alcove.  
Town Topics—Eccentricities of 1906.  
Review of Reviews—June 6th-10th, A. D. 1904.

## Commonplace Remarks

---

"This-s-s is-s-s-s dis-s-stress-ss-ssing."  
"Excuse me, excuse me, my mistake."  
"This is not the place for co-education."  
"I do think Billy has the finest sensibilities, etc., etc., etc."  
"This passage is so naïve."  
"You're so bright, dearie, you have so much talent, such a good brain, dearie."

---

AlI, the wind blows  
And the dark clouds fly;  
But we're not lonely,  
You and I.

Then the sun shines  
And the sky is blue;  
For life runs well where  
Hearts are true.

---

A CERTAIN young man of the class of '03,  
Came out one Sunday his lady to see;  
Quickly he hastened the fair one to greet,  
Measured the campus with hurrying feet,  
But the damsel turned out to be Marguerite,  
And the poor boy wanted Millo.

## What the Eyes Saw

---

A DREARY rain was falling that made the asphaltum look like a long strip of wet slate. Thousands of long, shiny, pink worms had come out for the shower, and they lay in careless attitudes all over the walk. Moreover, it was Sunday.

Two girls watched with indifferent eyes a forlorn professor's wife, who, struggling with her umbrella and skirt, was executing a peculiar dance up the asphaltum in a vain endeavor to avoid annihilating the young friends in careless attitudes.

"Where's Anna?" inquired Isabel.

"Home," replied Katharine, removing her nose from the window pane.

"Did Eleanor go home?"

"Co-educating," was the laconic response.

"My, but I hate Sunday!" exclaimed Isabel.

"Put on a sweater and come out for a walk," suggested her room-mate.

"You're a woman of one idea, Kat; that and hot milk are your two remedies for all ills. I don't want to go out. I have a grouch, and *I won't* go out."

\* \* \* \* \*

The unfortunate woman had long since skipped over the last worm. Two twinkling lights suddenly

pierced the gloom that shrouded the asphaltum, making long glistening streaks along the walk.

A Freshman came in looking worried. The two Seniors straightened up, Isabel smoothing her lengthened face by main force, and bade her pile up on the couch and amuse them.

"I can't amuse anybody. I want some advice."

"What's the trouble, old woman?" Isabel had forgotten her grouch and was smoothing the Freshman's tumbled hair as they lay curled up together in the waning light. The rain dripped dismally from the ivy round the window, and a desolate little bird chirped weakly.

"Well, Robert asked me to go to church with him to-night." Isabel glanced quickly at Katharine, who was looking out of the window. "It's raining, and probably no one else will go—and I'd really like to—and we always go at home—it might make me feel less—" then it came with a rush. "Well, I *am* homesick, and Bob has been awfully good to me."

Katharine was looking out at the yellow eyes on the asphaltum. For three years those eyes had been her friends through sun and shower, sometimes winking cheerily, sometimes pale when she missed their

twinkle, and sometimes blurred and dim as if they, too, had their troubles; but never had their flicker been so feeble or their gleam so uncertain as it was to-night. Slowly she turned around.

"Don't do it, Dick," she said, and her voice was very gentle. "It's against Student Gov., and besides, that sort of thing won't do you any good. Do your work and have a good time, but don't do anything you don't want known, for it gets around soon enough, and the boys criticise, too." And Katharine went into the back room, already half hating herself for her vehemence.

When Isabel came in she was dressing for supper.

"I guess it takes more than the length of a college course to get to know you, Kitty," she remarked. "I thought you had more pride. That Freshman will go straight to Bob and say you told her not to go. Of course you know what he'll think."

"Well, I thought *you* had some sense of justice!" Katharine blazed out at her. "I've never bothered much about Student Gov. myself, because it never was much of a temptation to me to go trotting around doing things through back doors; but it's better than Faculty rule, and that's what we'll come to if the Freshmen begin this way. And I don't want that kid to do things she'll regret. I'm awfully fond of her. I don't care *what* Bob thinks." And Katharine emphasized her remarks by gesticulations with a blacking bottle, which effectually silenced her opponent.

That night she sat a long time watching the eyes now shining steady and bright. She thought of the three and a half years back of her, and how Bob had helped her with his good sense and jolly good comradeship. He had been very prominent in athletics, and she recalled him as she had first seen him in scrub practice making the grand-stand play that put him on the 'Varsity when the half-back's knee gave out. Then at the Sophomore reception some one had introduced him, and they had talked a bare twenty seconds when another committee lady carried him off. But he soon found the device of asking each one on the committee separately to introduce him to the girl in green over there in the corner.

Bob would know she wasn't jealous. And yet, somehow, she almost wished she had let the Freshman go!

\* \* \* \* \*

The rain had stopped, and the stars came out, and a light wind wafted the odor of wet earth up the campus. A dozen men were sauntering slowly toward the college, softly singing "Kindling Wood" in close harmony, Bob's sweet tenor high above the rest. It was good to be there—good to know that one had a few more short months of sports on Whittier Field and shop practice in disreputable clothes, and rough-houses, and good times with "the fellows." And yet it was good to know that one was almost ready—all but a roll of sheepskin—for

the life work and sweet independence that lay just beyond Commencement day.

Slowly they ambled up, walked round the East Wing to the slow measure of their song, and brought up at the pump for a drink and one more breath of fresh air.

\* \* \* \* \*

Bob was quite comfortable. He had stretched himself out full length in the Morris chair, his feet bestowed upon the bureau, and inclined to curse the training that kept him from smoking as he pored over his mechanics.

A gust of wind blew a photograph to the floor. He glanced at it, but was too lazy to get up.

"Kitty doesn't look narrow-minded," he mused, his eyes on the straight brows, firm mouth, and square jaw of the picture. "Wonder what it is that makes the girls that way after they come here? I've asked her lots of times to do things, and she always got mad—and I suppose she'd have been furious if I hadn't! Now what's the harm in going to *church*? She'd never go herself, but I didn't think she'd keep another girl from going just because—"

Now Bob wasn't a cad, but he was popular; so Kitty's photograph lay neglected on the floor while he mused on a round little face with big, innocent eyes.

And the Freshman went next time.







*"The poet pens his odes and sonnets spruce  
With quills plucked from the ordinary goose,  
While critics write their sharp, incisive lines  
With quills snatched from the fretful porcupines."*

FACULTY :

*"It fits thee not to ask the reason why,  
Because we bid it."*

THE PRESIDENT :

*"Why, man, he doth bestride the narrow world like a  
Colossus."*

DR. HULL :

*"The very pink of courtesy."*

DR. HOLMES :

*"Loose his beard, and hoary hair  
Streamed like a meteor to the troubled air."*

DR. BATTIN :

*"I am not in the roll of common men."*

DR. ALLEMAN :

*"Oh, what a deal of scorn looks beautiful  
In the contempt and anger of his lip!"*

PROFESSOR PEARSON :

*"An honest man, close buttoned to the chin,  
Broadcloth without, and a warm heart within."*

SUPT. HULL :

*"Praising what is lost makes the remembrance dear!"*

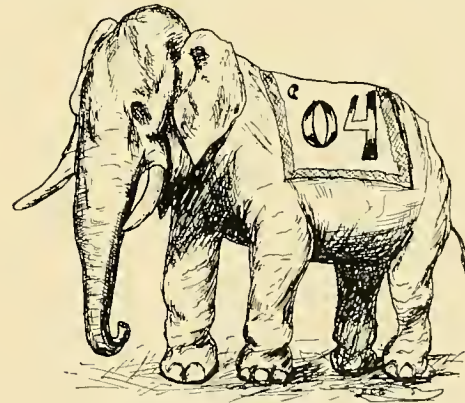

*"They have a plentiful lack of wit."*

EDWARD BASSETT :

*"I'm sitting on the stile, Mary,  
Where we sat side by side."*

FLOYD BRADLEY :

*"What is your sex's earliest latest care?  
Your heart's supreme ambition? To be fair."*

MAURICE GRIEST :

*"Zounds! I was never so bethump'd with words,  
Since I first called my brother's father, dad."*

WILLIAM WEST WILSON :

*"Knows what he knows as if he knew it not,  
What he remembers, seems to have forgot."*

DOROTHY GREEN :

*"My nature is subdued  
To what it works in."*

MARSHALL TAYLOR :

*"We are three,  
Uncle Sam, Doc Alleman, and me."*

MARTHA BUYERS :

*"Be careful of the maiden with the dreamy eyes."*

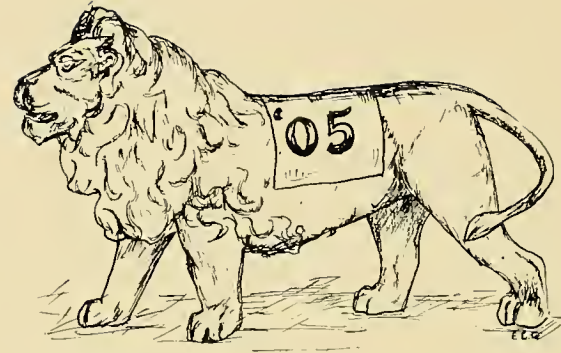

*"On their own merits modest men are dumb."*

SERENA MILLER :

*"I must have liberty,  
Withal as large a charter as the wind."*

ROBERT SENSENDERFER :

*"In arguing, too, the parson showed his skill,  
For c'en tho' vanquished he could argue still—  
And still they gazed, and still the wonder grew,  
That one small head could carry all he knew!"*

JAMES BALDRIDGE :

*"He's tough, ma'am, tough, is J. B.,  
Tough, and devilish sly."*

RUDEN POST :

*"I drink no more than a sponge."*

HERBERT THATCHER :

*"He had a face like a benediction."*

ETHEL CLOSE :

*"Give me a look, give me a face,  
That makes simplicity a grace.  
Robes loosely flowing, hair as free;  
Such sweet neglect more taketh me  
Than all the adulteries of art,  
They strike mine eyes, but not mine heart."*

ALICE PAUL :

*"Mend your speech a little,  
Lest it mar your fortunes."*

ARTHUR CURTISS :

*"Self-love, my liege, is not so vile a sin  
As self-neglecting."*

EDITH DOUGLASS :

*"I would my horse had the speed of your tongue."*

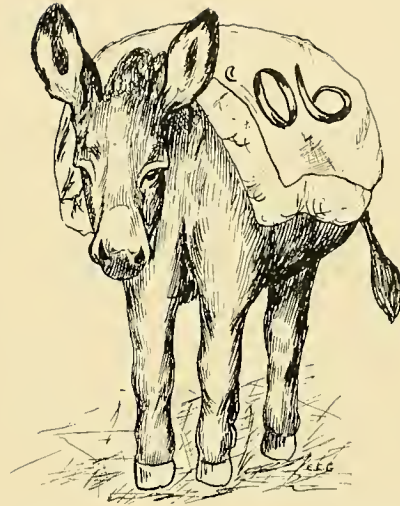

*"Vain human kind, fantastic race,  
Thy various follies who can trace."*

BILLY WALKER :

*"Life is short and the(e) art long."*

WILLIAM DIEBOLD :

*"He draweth out the thread of his verbosity finer than  
the staple of his argument."*

WILMER CROWELL :

*"Willie was embarrassed, never hero more,  
And as he knew not what to say, he swore."*

WALTER CARTER :

*"You beat your pate, and fancy wit will come,  
Knock as you please, there's nobody at home."*

LAWRENCE WATERS :

*"I was a stricken deer that left the herd long since."*

JOHN BOSEE :

*"'Tis the voice of the sluggard, I heard him complain,  
You have waked me too soon, I must slumber again."*

ALFRED RHODES :

*"The helpless look of blooming infancy."*

EDNA HAMILTON :

*"A maiden never bold  
Of spirit so still and quiet."*

RACHEL AND JANE :

*"Still we went coupled and inseparable."*

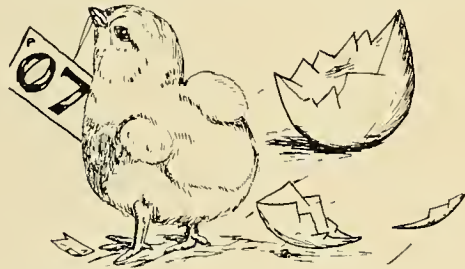

*"Rock-a-bye, baby, in the tree top."*

MARY VERLENDEN :

*"By my troth, a pleasant, spirited lady,  
There's little of the melancholy element in her."*

MAUD KEMMERER :

*"Neither a borrower nor a lender be;  
For loan oft loses both itself and friend  
And borrowing dulls the edge of husbandry."*

JEANNETTE CURTIS :

*"Anyone who could make so vile a pun would not  
scruple to pick a pocket."*

EMMA OGDEN :

*"Sleep, baby, sleep."*

WALTER LEWIS :

*"My salad days, when I was green."*

SPENCER COXE :

*"Sentimentally, I am disposed to harmony,  
But organically I am incapable of a tune."*

WALTER GEE :

*"Ever eating, never cloying,  
All devouring, all destroying,  
Never finding full repast  
Till you eat the world at last."*

MABEL SULLIVAN :

*"Always obliging and without offense  
And fancy'd for her gay impertinence."*

## Miscellaneous

---

SPRING SOCIAL HOUR:

*"This is very mid-summer madness."*

THE ALCOVE:

*"Speak love if you speak love."*

SUNDAY EVENING:

*"And men sit down to that nourishment (?)  
That is called supper."*

GLEE CLUB:

*"Music do I hear?  
Ha! ha! keep time. How sour sweet music is,  
When time is broke and no proportion kept!"*

MRS. MINOT:

*"The turnpike road to people's hearts I find  
Lies through their mouths."*



## A Nightmare

---

ON my couch I lay a-dreaming  
As the night was closing round,  
And the halls were almost vacant  
Seldom echoing a sound.

Of a sudden, up I started—  
There was such a dreadful din,  
I thought a host of burglars  
Was surely breaking in.

But my fears at once departed  
As the well known voice arose—  
It was John Bosee returning  
And a-singing through his nose!

I have heard of basses, tenors,  
Of voices full and strong,  
But I think there's no class, so far,  
In which he would belong!

With the birds one could not place him,  
As he sings both night and morn—  
But the sound it most resembles  
Is a great big brass fog horn!

## Coasting

---

A joyous start—  
A sudden spill—  
A skinned elbow  
And a walk uphill.

---

### I.

A modern gallant named Launcelot  
And a maiden called Elaine,  
In the usual nook by a rushing brook  
Were enacting scenes from a Gibson book,  
The course of true love was plain.

### II.

'Neath the friendly screen of that sylvan scene  
They vowed eternal love;  
And the story old they told and told,  
The maiden fair and the lover bold,  
And the little birds smiled above.

### III.

But the youth light heartedly rode away  
Some treasures on earth to gain,  
And as lovers will, he forgot—forgot,  
And broken with grieving for Launcelot  
Is the heart of fair Elaine.

## The Mission of the Bell

---

FAR out on the air from its lofty height,  
From September till leafy June,  
Rings clear the bell we love so well,  
Each time a different story to tell  
With ever-varying tune.

In the stillness of morn, when fast asleep,  
Unwelcome comes the sound  
That calls us back from the land of nod,  
To the fertile pastures yet untrod  
In the realms of knowledge found.

But a cheerier tone hath the luncheon bell,  
At fifteen minutes of one,  
Though it moans, Hash! Hash!  
From exams. like a flash  
We speed to the dining-room.

To *reverence* tuned, the bell oft rings,  
Subdued and peaceful strain,  
A harbinger of perfect peace,  
An hour of quiet and release,  
A rest for the tired brain.

Responsive to the wild hurrahs  
That greet our athletes grand,

The bell proclaims the victory ours,  
And quick the light from bonfire towers  
Afar o'er all the land.

And then on Whittier Field appears  
A weird unearthly sight,  
In wagon drawn by sturdy lads  
Are Profs. and team of foot-ball grads.,  
Bathed in the bonfire's light.

A stormy clang from the belfry tower  
In the stillness deep of night,  
A story tells of the ruin wrought  
By the fiery fiend as it shoots aloft,  
A monarch in its might.

As twilight gathers on the Crum,  
Old Bell, why not keep quiet?  
We want to skate, you know we do,  
Please then retire from public view,  
And let our hearts run riot.

While sinks the sun 'neath Swarthmore hills  
While flows the Crum's pure water,  
We'll ne'er forget the lessons taught,  
We'll oft recall the message brought  
By the Bell of Alma Mater.

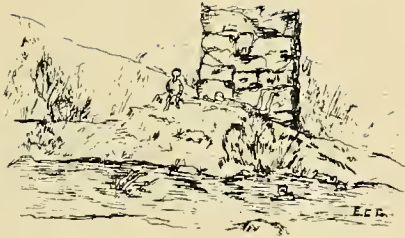

How do we go a-swimming?  
That's not very hard to say;  
We jump into our running suits  
In the early part of May.

We run down to the water,  
A beautiful color of green,—  
The most inviting bathing place  
That ever you have seen.

We dive, we splash, we absorb it,  
This liquid of emerald hue,  
We get out and look just like Freshmen,  
So green are we through and through.

## My Woes

---

A FOGGY November morning,  
A room as cold as a tomb,  
Room-mate cross as the mischief—  
Hash enhances the gloom.

A long Greek lesson unstudied,  
A million letters to write,  
Somebody whistling Haverford songs  
Learned from her beau last night.

No mail—and the shadows deepen  
When a maid, irritatingly bright,  
Reminds me of HALCYON meeting,  
"Have you got yours done for to-night?"

Then with pencil and sorrow and paper,  
And a heart full of utter despair,  
I set out for the Alligator,  
Where I rage and tear my hair.

Then, in anguish and dull lead pencil,  
My grievances sore I write,  
"Quorum causa, Mister Editor,  
Mayn't I be excused to-night?"



## The "Review of Reviews"

or

Mid-Year Examination in English History

BY DR. WILLIAM I. HULL

To all students of history this magazine is replete with *minute* information. One can readily see that to be a good historian it is essential to know whether William the Conqueror's hair was red or green—to be positive as to whether a wall of defense was made out of stone or mud—to ascertain the exact day on which each king died, and whether his death was due to consumption or appendicitis. Invaluable to students desiring a broad scope of knowledge.

---

THERE is a Freshman, De Cou,  
With eyes of a light china blue;  
They say he can talk,  
And has now learned to walk,  
He's *très* young such great things to do.

Another fair Freshman is White,  
In saying he's tall you are right;  
He can brush a cobweb  
With the top of his head  
From a ceiling ten cubits in height.

## Doesn't

Julia Atkinson  
Bradley  
T. Bell  
Percy  
G. Roberts  
C. Boyle  
Freda  
1904 HALCYON  
Billy Walker  
Jessie Ginn  
Cottrell  
Dr. Hull  
Hallock  
Siggons  
Monk  
Curtiss  
  
Dusty Rhoads  
Garber

remind  
you of

Jim Dumps?  
Peacock?  
Glass of milk?  
Full moon?  
The 7 league boots?  
Jap?  
Brownie?  
Dime novel?  
Squab?  
Rabbit?  
Stork?  
A perfect lady?  
One of the 57?  
*Equus Asinus?*  
Rhubarb juice?  
"Down Where the  
Wurzburger Flows?"  
Mistake?  
Before taking ad?

## Psychology Class

Doctor Holmes—Dying is an unusual experience for most of us.

## Business Cards

---

JAY BALDRIDGE :

Firting as a Fine Art;  
Lessons strictly private.

WINIFRED NEVILLE CRAIG :

Food Expert.  
Microscopic examination of hash, chicken stew, and  
lettuce a specialty.

MADemoiselle MARGUERITE LEIPER :

Teacher of Delsarte Work.  
Lessons on Graceful Carriage.  
Assistants—Misses Bricker and Jane Lippincott.

PERCY HOOPES :

Hair dressing; Facial Massage.  
All the latest modes; complexion washes a specialty.  
Latest gossip while you wait.

SECRETARY OF THE CLASS OF 1905

Has on hand a large supply of class constitutions of  
all sorts which she will sell to delegates from  
classes of 1904 and 1906 at reduced rates.  
Come early and avoid the rush.

HAROLD MOWERY :

Livery Business.  
Horses and ponies for rent or sale.  
Well broken.

ALDUS WILBUR :

Sober and industrious coachman. Small sleighing  
parties especially solicited. Employ me and  
there will be no danger of runaways.

## Halcyon Diary

---

- February 1. Lecture by Percy Bigland and William. Demonstrations by the latter of how to get tangled in the lighting apparatus without help.
- “ 2. Seniors start elections.
- “ 3. Seniors undo elections. It is constitutional.
- Freshmen lose constitution. McDon-

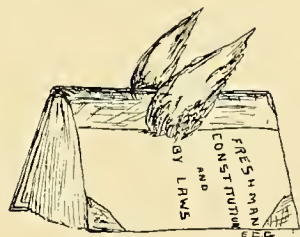

- ough pursues Dr. Bronk down the asphaltum and demands it of her.
- Junior girls give Marie a square meal.
- Phi Kappa Psi dance.
- “ 4. Seniors decree a ten-day respite for purposes of electioneering.

- February 4. Freshmen announce that the constitution stolen was only a copy. Marie leaves College. See November 24th.
- Lecture recital on Chopin by John C.



- Manning, of Boston.
- “ 5. Elections continue. Seniors cast their forty-third ballot.
- “ 6. Peg Leiper translates, “Death is a bad habit.”
- 1905 receives 1907, several 1905 girls taking manly parts.
- 1906 girls entertain 1906 boys.
- “ 7. *Sunday.*

February 8. Fire in Science Building in opposition



to Baltimore.

W. C. T. U. formed in the West Wing.

“ 9. Barn burns across country. Boys



bring home pigs for souvenirs.

“ 10. Lidie gets a shine.

“ 11. Boys' extemp. speaking contest.

“ 12. Margaret Pennock discovers that the Lewis girls, with whom she has sat at table all year, happen to be sisters.

February 13. Ten girls sleep (?) in one North Wing room.

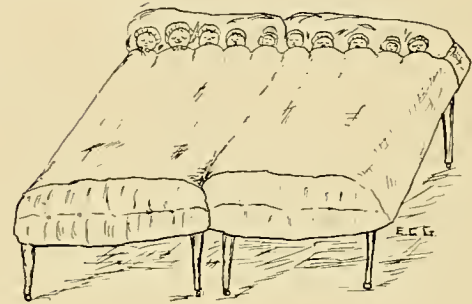

“ *Sunday*. Maurice Griest remarks upon Jessie's whispering sentiments in his ear every Sunday morning.

“ 15. Profanity in HALCYON meeting. Editor-in-Chief presides in sweater. East Wing basket-ball—1905, 36; 1907, 27.

“ 16. Faculty pass notes in collection. Mrs. Bond takes Percy to the theatre.

“ 17. Miss Cunningham calls down P. R. R. for lateness. P. R. R. flunks in Math.

“ 18. Swarthmore, 36; Medico-Chi, 17.

“ 19. *Lidie MacFarland makes a pun.*

February 20. Brittain Lukens falls into a class-room.



- “ 21. Sunday.
- “ 22. Faculty fights over Washington's birthday.



- “ 23. Phila. Dental, 17; Swarthmore, 55.  
Prep., 17; Scrub, 26.

February 23. Sensie wears Mabel Sullivan's ring.



- “ 24. The Dean reads Student Gov. Constitution to the boys, in order to help them in organizing an association of their own during leap year.
- “ 25. Girls' extemp. contest.  
Lupton Broomell gets a razor.



February 26. Doctor Hull says that some New York tenements are so dirty they are positively *inflammable*.

" 27. State Normal, 23; Swarthmore, 27.

" 28. *Sunday*. Meeting indefinitely prolonged.

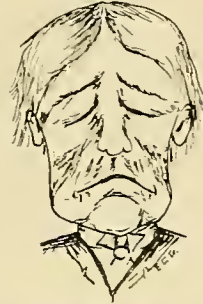

" 29. Miss Magill exhibits pictures. Post gets a haircut.



March

1. Alice Keim: "Say, was there anything on the table I didn't get to eat?"

" 2. Why did Lipp jump out of the window?

" 3. Percy bids us farewell, ending up with a rousing shout.

Miss Bronk lectures on "French Society of the Seventeenth Century."

" 4. Dean comes to Somerville. Is ejected by the hair.



Delta U. Dance.

" 5. Faculty reviled for refusing to allow H. Mowery to be College orator.

" 6. John J. Cornell comes to meeting.

March 7. D'Olier gets an electric shock in the wee sma' hours.



" 8. Prex lectures on Egypt.



" 9. HALCYON Staff picture taken. Girls wear Billy Wilson's neckties.  
" 10. Leslie Ryder on time to Economics. Manicuring.  
" 11. Ella inquires whether there's a leap year dance at Media every year.  
" 13. *Sunday*.

March 14. Marie and Philip rough-house in HALCYON meeting.  
" 15. The lecturer doesn't turn up, but lacrosse coach does.



" 16. Friend Grubb speaks in collection and lectures on "Prison Reform."  
" 17. F. & M., 12; Swarthmore, 39. Lectures on "Public Baths" and

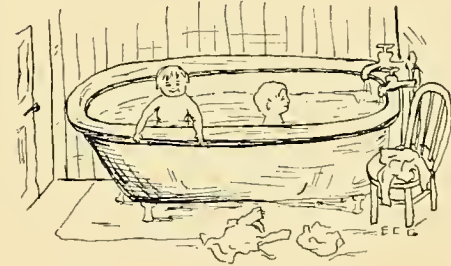

"Christ as a Social Reformer."  
First appearance of green necktie.

- March 18. Serena announces that she won't give up lacrosse to do HALCYON work, but will cut French. Looks up and discovers Miss Bronk right behind her.
- " 19. Annual College Reception. Ice-cream gives out.
- " 20. John Bosee locks girls up on the dome.



- " 21. Horse goes down cellar for something

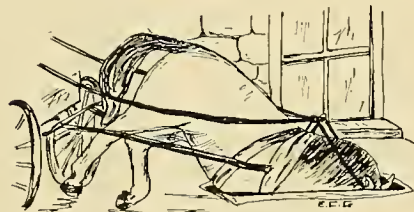

to eat. Freshman girls Gym. contest, won by M. Sullivan and M. Kemmerer.

- March 22. Somerville and Eunomian give a fussers' evening.
- " 23. On list of spring song-birds, bulletin board, Second Alcove:  
Phœbe, 3-23 — Back of boys' gym.—alone.



- " 24. Girls' Gym. contest.

Leon Vincent lectures on Lowell as a College student, not a deity.

- " 25. Glee Club concert. Fifteen songs in



fifteen keys at the same time.



- March 26. Dean and Anna arrive together at Miss Bates's tea in town.  
 " 27. Mysterious battles in the West. Curiosity still unappeased.



osity still unappeased.

- " 28. Fred and Ethel fail to study weather map on second alcove during Social Hour.  
 March 29. Prof. Price remarks that the case of Helen and Paris must have been "interesting."  
 " 30. Spring vacation. We're going to press.

HALCYON labors over,  
 We close with this little rhyme—  
 For when the calendar's finished,  
 You've reached the end of time.



PROFESSOR PRICE has kindly consented to allow us to publish a few of his admirable stories. These are selected extracts from his "Class Room Series."

*Number 32—*

"I was coming out on the train with Dr. de Garmo one day and the conversation turned to Greek philosophy. I said that their reasoning seemed to me puerile, and Dr. de Garmo asked: 'Are you sure you understand it?'"

*Number 57—*

"And did I ever tell you about the Frenchman? They say there was once a Frenchman who committed suicide because he got tired of dressing and undressing."

*Number 63—*

You know inanimate bodies cannot move unless they are set in motion by some living being, or at least by something that had been started by an animate body. Of course I could go down here to the station and set a locomotive going, and if there were a cow on the track she would probably move when the engine struck her. Yes, yes, inanimate things must always be put in motion by a living force.

## Friendship

---

OH, how two good hearts melt in one  
And mingle beauty, as two flowers  
That blossom by some sparkling run,  
And there combine in scented bowers,  
And lift their white and golden heads  
To breathe perfume o'er all the land,  
Or beautify some rocky bed,  
Like precious pearls strewn on the sand.

---

If you see a radiant couple  
In the second alcove meet,  
Supposedly on *Phoenix* business,  
It is Bob and Marguerite.

Or if walking in the city  
You meet college people there,  
Not the rarest of such fussers  
Are Mabel S. and D'Olier.

---

Boy—Why is Bib. Lit.?"  
Girl—I'm sure I don't know.  
Boy—Because it's so dry it burns well.

## A Song

---

I WANDER lonely through the wood,  
And down the rocky hills;  
I stoop to stroke a glossy leaf,  
I race and run with rills.

I gather lonely violets,  
And sorrow at their death,  
And feel myself their murderer,  
To catch their dying breath.

I laugh with sparkling streamlets,  
I rest on beds of moss;  
And dream where sunny evergreens  
Their crests of feathers toss.

I wade through golden meadow land  
Of buttercups and sun,  
And singing, wander, lonely,  
Where brooks beside me run.

I sing for joy of life, and sun,  
My songs as thanks I bring,  
And still I wander on alone,  
And wandering I sing.

## The Iliad

---

LATE at night I was studying Greek  
And then I went to bed.  
The bookcase hanging o'er me  
Fell down upon my head.  
"What part of the Iliad," I was asked,  
"Do you truly like the best?"  
"Why, really," I said, "by the Fall of Troy  
I was very much impressed."

---

WHEN Goodall came to College,  
Pray tell me, which is true,  
Was he seeking after knowledge,  
Or something else to do?

---

TO ANNA CURTIS :

There was a young lady of wisdom socratic  
Sat down every night to do French in her attic.  
But Miss Bronk shook her head  
And solemnly said,  
"Non, non je crois que vous êtes trop emphatique."

## Of Percy Bigland

---

FROM Albion's shores a stranger came,  
And lingered in our midst awhile;  
A stranger, tho', he will not be  
When he returns to England's Isle.  
A heritage he leaves behind,  
"The marvels which his pencil wrought,"  
The portrait of our worthy Dean  
Instinct with life, with beauty fraught.  
His kindly smile, his cheering word,  
His sympathy so freely given,  
His reverential tone and voice,—  
All seem to point the way to heaven.  
In Swarthmore's memory he'll remain,  
In Swarthmore hearts he'll linger ever,  
The artist friend who taught us all  
The truest goal is high endeavor.

---

THE Gentleman from England—"Twenty years ago, when I first began to speak in meeting, I determined that if it should ever be my fortune to come to America I would speak not to one branch alone of the Friends, but to both."

Edward Palmer, thirty-five minutes later—"Darned if I don't wish that he'd speak to the other branch for a while."

## Memories

---

THE hush of a summer's evening,  
The drip from the shaven oar,  
Dark shadows of pine and hemlock,  
The lap of the wave on shore;  
The mist and the stars above us,  
The tinkle of far-off bells,  
Sweet odors of wind-blown flowers  
That grow in the mountain dells,—  
Are memories of golden youth-time,  
Fair night in the month of June!  
When silently with the current  
We rowed 'neath the low-hung moon.  
No voice broke the mighty stillness,  
E'en nature was breathing low;  
While deep in our souls the music  
Of earth fell with cadence slow.

---

HE went to the class, Economics—  
He hadn't studied that day—  
And slept all through recitation,  
For that is the usual way.

## The End

---

THE goal is reached, at anchor now  
Our good ship lies in state :  
The sails are down, the masts and prow  
A future crew await.  
Over the bay, the hills beyond,  
The sun is sinking low,

And sends across the peaceful waves  
Its red and golden glow.  
And as we linger on the shore  
A parting word to tell,  
The light grows dim—and now 'tis gone—  
Farewell, old friends, farewell!



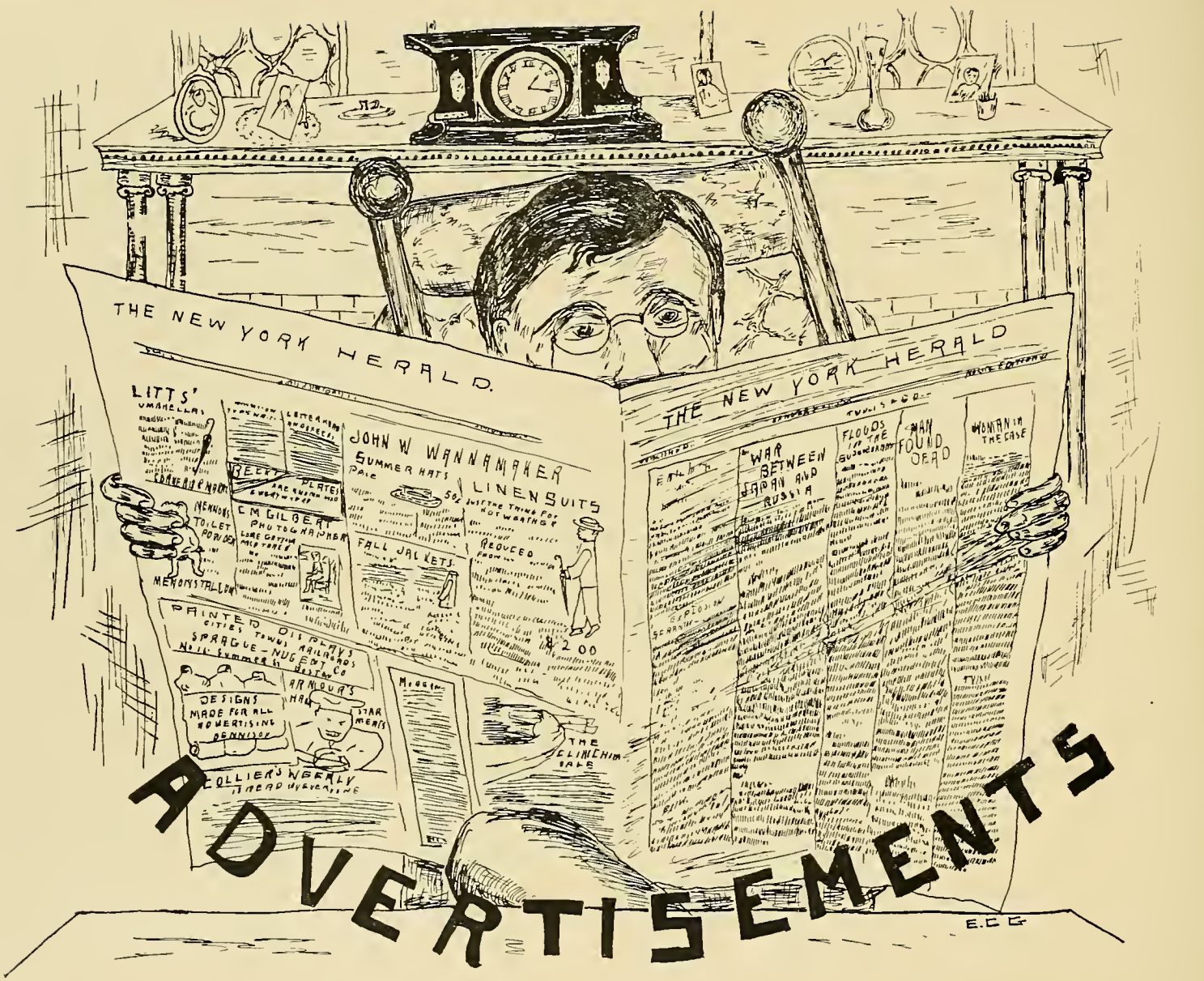

THE NEW YORK HERALD.

THE NEW YORK HERALD

LITTS' VAN MELLE'S

MEMOIRS TO LET FOR RENT

PRINTED DIS PLAYS SPRAGUE NUGENT CO

DESIGNS MADE FOR ALL HOME-MADE APPAREL

JOHN W. WANNAMAKER SUMMER HATS

FALL JACKETS

LINENSUITS SO JUST THE THING FOR HOT WEATHER



THE LINEN SALE

WAR BETWEEN JAPAN AND RUSSIA

FLOODS IN THE SOUTHWEST

MAN FOUND DEAD

WOMAN IN THE CASE

ADVERTISEMENTS

E.C.C.

## To the Students

---

The generous support of the advertisers has made the publication of this book possible. The editors hope that the students of the College will show their appreciation of that support by patronizing, whenever possible, those firms who have advertised in the *Halcyon*.

We are Philadelphia Sales-agents

for the famous

**Young's Hats**  
NONE BETTER MADE.

Young's Soft Hats } \$3.00  
Young's Derbies }

The dressy college boys prefer them because they have an extra bit of dash about them.

\*\*\*\*\*

**Strawbridge & Clothier**

PHILADELPHIA

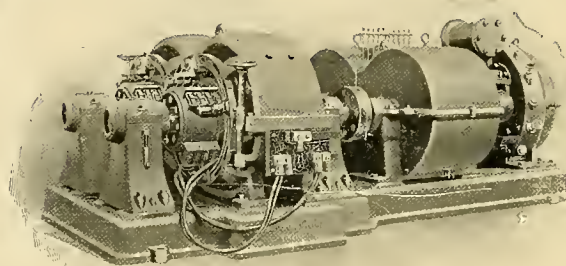

Complete Mechanical and Electrical  
**POWER PLANTS**

**DeLaval Steam Turbines**

Generators, Motors, Pumps and Blowers

NORDBERG CORLISS ENGINES  
BALL CORLISS AND  
SINGLE VALVE ENGINES

**D'OLIER ENGINEERING CO.**

119-121 S. Eleventh St., Philad'a, Pa.

New York  
74 Cortlandt St.

Baltimore  
405 Courtland St.

Atlanta  
Empire Building



# Pennsylvania Hotel

553-5 Market Street  
CHESTER, PA.



ACCOMMODATIONS UNSURPASSED  
EDMUND OLIVER, Prop.

◊ DINING DEPARTMENT ◊

...IN CHARGE OF...

BENNETT & BOYLE  
Café adjoining Hotel

---

ASK FOR OUR SPECIAL RATES

---



The Hansbury  
◊ Studio of ◊  
Photography



---

914 CHESTNUT STREET, PHILA.

# Armstrong Studio

814 ARCH STREET,  
Philadelphia



Special Rates to Students  
Cabinets, \$2.00 a Dozen



Special Interest Taken in Crayons  
and Pastels

---

# Emile E. Bucher

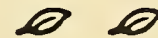

Photographer

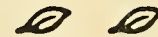

MARKET ST., CHESTER, PA.

**ACKERS**



"SWISS  
BON BONS" and  
"SWISS  
CHOCOLATES"



The latest and most  
elegant package of  
Sweets.

SUPERIOR to any  
80c. Bon Bons. But  
only 60c. at Ackers.

Ackers 39c. Bon Bons  
are guaranteed fully  
equal to any sold at  
80c.

One trial tells the  
story.

## College Photographs

At Special Rates

**Pott & Foltz**

1318 Chestnut Street, Philadelphia

Take Elevator

...The...

## Chas. H. Elliott Co.

THE LARGEST COLLEGE ENGRAVING  
HOUSE IN THE WORLD

Works: 17th St. and Lehigh Ave.

Philadelphia, Pa.



## Commencement Invitations

...and...

### Class Day Programs

Dance Programs <sup>and</sup> Invitations

Menus

Class and Fraternity Inserts for Annuals

Class and Fraternity Stationery

Class Pins and Medals

(Write for Catalogue)

Makers of Superior Half-tones

# Joseph F. Curran

*Plumber and  
Sanitary Engineer*

*Hot Water and Steam Heating  
Ventilating*

*Swarthmore, Pa.  
Phone Connection*

*...Prof. Joseph Dawson...*

## School for Dancing

1726 N. Broad Street



Open from September 1st to June 1st  
—Daily, 10 A. M. to 10 P. M.—



**Private Lessons**                      **Waltz and Two-Step**  
**STAGE AND FANCY DANCING TAUGHT**

...This Book is Printed on...



## Pure White Coated Book

...MADE BY...

**DILL & COLLINS CO.**

Paper Makers

...PHILADELPHIA...

The finest commercial grade of its class made, and in the hands of a good printer will give the best effects from half-tone plates.

Why not specify it to your printer for your next annual or catalogue, and insure getting it by advising us with whom your order is placed? Samples on application.

## Broadbent Co.

*Established 1850*

*Artists and Photographers*

*1415 Chestnut Street*

*Philadelphia*



Protraiture in plain photography, crayon, water color, or pastel from life or by copy. Landscape or interior work. Grouping indoor or in the open air. Only the best work at reasonable prices. Special rates to students.

# HARRISON KRIPS

## Photographer

Portraits in  
PLATINUM, DULL FINISH, ETC.  
"College Rates"

1500 Columbia Avenue  
PHILADELPHIA

— The Celebrated —



Water Colors, Pastels and Miniatures

Reasonable Prices

1210 Chestnut Street

# Friends' Academy

LONG ISLAND



Especial Attention is Given to Pupils  
\* Preparing for Swarthmore College \*

Interested, enthusiastic teachers. Thorough work in small classes  
Excellent surroundings and health conditions



A. DAVIS JACKSON, Principal  
LOCUST VALLEY, N. Y.

## C. F. Havercamp

\* Artistic \*  
Photographs

538 MARKET ST., CHESTER, PA.

# EDWARD H. HALL

Attorney-at-Law

D. & A. PHONE No. 11

MEDIA, PA.

# GEORGE D. MILLER

COAL and LUMBER

48th St. above Woodland Ave.

WEST PHILADELPHIA

Telephone Connections

# FRANK MÜLLER

MAKER OF

SPECTACLES *and* EYEGLASSES



1721 Chestnut Street, Philadelphia

Patent nose pieces selected to fit each individual, insuring perfect comfort in every case. No cord or chain required with our adjustment.

# J. D. PIERSON

Livery and Boarding Stables

Washington St., Media, Pa.

Phone 53



Cabs for Weddings and Funerals

Coaches for Picnic Parties

Large Moving Wagons

Light Teams at Reasonable Rates

The . . .

George  
School

*Offers opportunities for . . .*

CAREFUL  
MORAL TRAINING

*Thorough Business and Col-  
lege Preparation*

*Address . . .*

JOSEPH S. WALTON

George School, Pa.

*Principal*

J. EUGENE BAKER  
Principal Boys' Department

ANNA WALTER SPEAKMAN  
Principal Girls' Department

Friends'  
Central School

Furnishes the basis of a liberal educa-  
tion and prepares for any American  
College. The next school year be-  
gins on Ninth month 20th, 1904.  
Circulars on application.

*Race and Fifteenth  
Streets  
Philadelphia*

Abington

Under the care  
of Abington  
Monthly  
Meeting

Friends' School

*Healthful Sur-  
roundings and  
Good Equip-  
ment*

Convenient connections with  
Philadelphia by Trolley and by  
Steam.

*Located near JENKINTOWN, PA.  
Ten Miles from Philadelphia*

*Students Prepared for Swarthmore and other Colleges*

MANUAL TRAINING DEPARTMENT

Send for Circulars to

GEORGE M. DOWNING, Principal  
*Jenkintown, Pa.*

WILLIAM S. YARNALL

Manufacturing

✿ Optician ✿

118 SOUTH FIFTEENTH ST.

PHILADELPHIA

Fourth Door Bel. Chestnut St.

MRS. NEAL

— CATERER —

Catering in all its branches personally attended to—no function too large, no social affair too small to receive any but the best of service. A trial solicited.

Meals served at all hours at very moderate rates. Neat, prompt service.

— Home and Restaurant —

Park Ave., Swarthmore, Pa.

# LA ROCHE

## FLORIST

LANDSCAPE GARDENER  
— And Grower of all Kinds of —  
GREENHOUSE PLANTS

🌿 DECORATIONS 🌿  
CUT FLOWERS AND DESIGNS

COLLINGDALE, DEL. CO., PA.

Telephone. Take Trolley cars to Collingdale.

Creth & Sullivan

John E. Creth  
Joseph T. Sullivan

## Fire Insurance



429 Walnut Street

Philadelphia

---

Insurance Effectuated in all Responsible  
..... Companies at Lowest Rates.....

...BUY A...

# Gas Range

And do your cooking with gas this summer and you will be

COOL, COMFORTABLE  
AND HAPPY

If not on the line of our GAS MAINS  
then use

SUBURBAN  
OVEN COKE

Your coal dealer has it; if not, drop us a  
postal, and we will tell you how to get it

---

## SUBURBAN GAS CO.

OF PHILADELPHIA  
Chester Darby Media





## Pictures for Wedding Gifts

A fine assortment, comprising all choice subjects



R. Chas. Simmonds & Bro.

Pictures and Picture Frames

534 MARKET STREET

*E. A. Wright's  
Engraving  
House*

1108  
Chestnut Street  
Philadelphia

We have our own Photograph Gallery for Half Tone and Photo Engravings.

FASHIONABLE ENGRAVING AND STATIONERY

LEADING HOUSE FOR

COLLEGE, SCHOOL AND WEDDING INVITATIONS, DANCE PROGRAMS  
MENUS AND FINE ENGRAVING OF ALL KINDS

BEFORE ORDERING ELSEWHERE COMPARE SAMPLES AND PRICES

# DREKA

Fine Stationery and Engraving House

1121 Chestnut Street, Philadelphia

COLLEGE INVITATIONS      VISITING CARDS  
DANCE PROGRAMMES      RECEPTION and  
FRATERNITY MENUS      WEDDING INVITATIONS  
ENGRAVINGS FOR ANNUALS      MONOGRAM and  
BOOK PLATES      FRATERNITY STATIONERY

HERALDRY and GENEALOGY  
ILLUMINATED RESOLUTIONS

"Well-Well We-Yell-Darnell-Beckman-too  
They're College Stationers"



TELEPHONE

DARNELL & BECKMAN

924 Arch Street, Philadelphia

Dance or Commencement  
Programs  
Invitations



Menus  
Fraternity Stationery  
Illuminated Work

# Thorpe's Lunch Room

PARK AVENUE

Is the place to go when you want to get a first-class lunch, or a meal cooked to order

MILK by GLASS or QUART

HOT COFFEE and COCOA

PIES, CAKES and SANDWICHES

Fresh Every Morning

OYSTERS ALWAYS ON HAND

CRANE'S ICE CREAM EVERY DAY

JOS. THORPE, Proprietor

# Henry S. Kent



Real Estate, Conveyancing

Loans Negotiated

Fire Insurance

Justice of the Peace

Near Swarthmore Station

Swarthmore, Pa.

# E. W. Yarnall's

## Boarding and Livery Stables

Swarthmore, Pa.

Hacks meet all trains from 6.45 A. M. to 6.44 P. M.  
After Hours on Orders

Light Teams at Reasonable Rates  
Coaches for Parties

Telephone Connections

Keystone, 1000 Race

Bell, 2149A Locust

# R. H. JOHN, D. D. S.

1831 & 1833 Chestnut Street

Professional Building

Office Hours  
9 A. M. to 4 P. M.

Philadelphia

IN USING

**TARTAN**  
BRAND  
**COFFEE**  
AND  
**CANNED GOODS**  
YOUR RISK IS MINIMIZED

**ALFRED LOWRY & BRO.**  
PHILADELPHIA

*William F. Zoll*

*Baker and  
Confectioner*

*Corner State and Olive Sts.*

*Media, Pa.*

*Telephone No. 67*

**EDWARD P. PALMER**

REPRESENTING

**J. F. GRAY**

✻ Golf, Athletic, Sporting Goods ✻

26 SOUTH ELEVENTH ST.

...Philadelphia...

**Magill's Modern French Series**

By EDWARD H. MAGILL, A. M., LL. D., Professor of French  
in Swarthmore College

Magill's Reading French Grammar  
Magill's Series of Modern French Readers

**Westlake's How to Write Letters**

Revised to date. The only complete and scholarly treatise on  
the art of letter-writing. Should be on every teacher's desk.

**Brooks's Well-known Arithmetics**

**Brooks's Algebras, Geometries, Trigonometries**

**CHRISTOPHER SOWER COMPANY**

614 ARCH STREET

PUBLISHERS

PHILADELPHIA

# EIMER & AMEND

18th Street and 3d Avenue  
**NEW YORK**

Importers and Manufacturers of

## Chemicals

Chemical, Physical, and Scientific  
Apparatus

Everything needed for the Laboratory

---

## Friends' Book Association of Philadelphia

ARTISTS' MATERIALS, KINDERGARTEN  
SCHOOL SUPPLIES

Publishers, Booksellers and Stationers, Blank Book  
Manufacturers, Engravers, and Printers

---

Southwest Corner Fifteenth and Race Streets

## Our Exceptional Facilities

Enable us to furnish from  
original designs the most  
effective and artistic

EMBLEMS, MEDALS, AND PRIZES

J. E. CALDWELL & CO.

902 Chestnut Street

Philadelphia, Pa.

---

Repairing Promptly *and* Neatly Done

BY

**JOHN KIRSCHNEK**

✦ ✦ JEWELER ✦ ✦

---

## Watches, Jewelry, Diamonds

108 West State Street

**MEDIA, PA.**

PERFECT TOILET PAPER



**Balsam  
Sanitissue**

Fragrant  
Soft  
Soluble

AT ALL DEALERS



**SCOTT  
PAPER CO.**  
Philadelphia

FINE DRUGS

FINE STATIONERY



**VICTOR D. SHIRER**

Pharmacist

Swarthmore, Pa.



TOILET ARTICLES

CONFECTIONS

...The...

**Swarthmore National Bank**

OF SWARTHMORE, PA.

Incorporated March, 1904

A general banking business transacted. Accounts solicited.  
Deposits can be made by mail or with the Franklin National Bank, Broad and Chestnut Sts., or the Girard National Bank, Third St. below Chestnut, Philadelphia. Interest allowed on special deposits. Correspondence invited.

BOARD OF DIRECTORS

MORRIS L. CLOTHIER,	JESSE H. HOLMES,	JOSEPH SWAIN,
HENRY GAWTHROP,	WILLIAM I. HULL,	ARTHUR H. TOMLINSON,
JOSEPH P. GIBBONS,	CHARLES D. JOYCE,	E. CLAYTON WALTON.
ROBERT P. GREEN,	DAVID L. LUKENS,	

OFFICERS

ARTHUR H. TOMLINSON, President.	DAVID L. LUKENS, Vice-President.
	ISAAC ROBERTS, Cashier.

**Swarthmore  
Greenhouses**



J. WILD

All kinds of

**Cut Flowers  
and  
Blooming  
Plants**

Always on Hand

VASSAR NEAR YALE AVE.

**Swarthmore, Delaware Co., Pa.**

## C. G. OGDEN & CO.

BEST GRADES

## LUMBER, COAL AND ICE

Swarthmore, Pa.

Telephone 6-X

## C. S. POWELL

### Watches \* Diamonds \* Jewelry

Manufacturer of

Charms, Medals, Buttons

Fine Watch Repairing

No. 5 South Eighth Street

First Door Below Market

PHILADELPHIA, PA.

Social Engraving.....

....and Writing Papers

ALL THAT IS EXCLUSIVE AND

————— BEST AT —————

## HOSKINS

904-906 Chestnut St.

.....Philadelphia

# Phillips

*1206 Chestnut St.  
Philadelphia*

## PHOTOGRAPHERS

...Swarthmore...  
Preparatory School

Swarthmore, Pa.



**W**HILE pupils of all denominations are made welcome, and their parents' religious preferences regarded, this is a Friends' School. The School is equipped for earnest work, is remarkably healthful in all particulars, and enjoys many peculiar benefits from the vicinity of Swarthmore College. The usual College Preparatory and Academic courses.

Terms moderate.

ARTHUR H. TOMLINSON, Principal

FRATERNITY PINS AND NOVELTIES  
Send for Illustrations  
MASONIC AND SOCIETY INSIGNIA



**CHARLES I. CLEGG**

Official  
Fraternity Jeweler

616 Chestnut Street  Philadelphia

WILLIAM DIEBOLD  
Swarthmore Representative



COLLEGE AND CLASS PINS  
RINGS AND CANES  
ATHLETIC PRIZES AND TROPHIES



THE  
ILLUSTRATIONS  
IN THIS BOOK  
WERE MADE BY  
THE  
ELECTRIC CITY  
ENGRAVING  
CO.  
BUFFALO, N.Y.



RESERVED FOR THE

# West Chester Laundry

---

---

WEST CHESTER, PA.

---

Branches

3957 Haverford Ave., Philadelphia  
Swarthmore, Pa.

...The...

# Swarthmore Phoenix

A MONTHLY MAGAZINE

---

Published by the Students of Swarthmore College  
All former Swarthmoreans are urged to subscribe

---

SUBSCRIPTION, ONE DOLLAR

Send to

J. ARCHER TURNER Business Manager

# Franklin Printing Co.

---

---

514-520 Ludlow St., Philadelphia

COLLEGE  
PRINTERS

---

---

Special facilities and attention given to  
school and college work. This company  
is controlled by five former Swarthmore  
men, which assures you special consideration

## Index to Advertisers

	Page
Abington Friends' School, .....	216
Acker, .....	212
Armstrong Studio, .....	211
Belt's Studio, .....	218
Broadbent Co., .....	213
Emile E. Bucher, .....	211
Creth & Sullivan, .....	217
J. E. Caldwell & Co., .....	222
Mary Carnell, .....	vii
Chas. I. Clegg, .....	225
Conard & Jones Co., .....	viii
Joseph F. Curran, .....	213
Darnell & Beckman, .....	219
Prof. Joseph Dawson, .....	213
The Dreka Co., .....	219
Dill & Collins Co., .....	213
D'Olier Engineering Co., .....	210
Joseph P. Drew, .....	vii
Chas. Elliott Co., .....	212
Eimer & Amend, .....	222
Electric City Engraving Co., .....	226
First National Bank, Media, Pa., .....	i
Franklin Printing Co., .....	227
Friends' Academy, .....	214
Friends' Book Association, .....	222
Friends' Central School, .....	216
Gilbert, .....	vi
Gilbert & Bacon, .....	iv
F. Gutekunst, .....	vi
The George School, .....	216
Edward H. Hall, .....	215
The Hansbury Studio, .....	211
C. F. Havercamp, .....	214
Hoskins, .....	224
Hunt, Wilkinson & Co., .....	iv
Harrison Krips, .....	214
R. H. John, D. D. S., .....	220

	Page
Kuebler, .....	214
John Kirschnek, .....	222
Henry S. Kent, .....	220
J. La Roche, .....	217
Alfred Lowry & Bro., .....	221
George D. Miller, .....	215
Frank Müller, .....	215
Mrs. Neal, .....	217
C. G. Ogden & Co., .....	224
Overton, .....	v
Edward P. Palmer, .....	221
Pennsylvania Fire Insurance Co., .....	iii
Pennsylvania Hotel, .....	211
Pott & Foltz, .....	212
Phillips, .....	224
J. D. Pierson, .....	215
C. S. Powell, .....	224
Chas. Roesch & Sons, .....	iii
Scott Paper Co., .....	223
Strawbridge & Clothier, .....	210
Suburban Gas Co., .....	218
R. Chas. Simmonds & Bro., .....	219
Swarthmore College, .....	ii
Swarthmore National Bank, .....	223
<i>Swarthmore Phoenix</i> , .....	227
Swarthmore Preparatory School, .....	225
Swarthmore Greenhouses, .....	223
Christopher Sower Co., .....	221
J. Jacob Shannon & Co., .....	vii
Victor D. Shirer, .....	223
Otto Scheibal, .....	v
Thorpe's Lunch Room, .....	220
E. W. Yarnall, .....	220
West Chester Laundry, .....	227
Wm. S. Yarnall, .....	216
E. A. Wright's Engraving House, .....	219
William F. Zoll, .....	221

Lizzie M. Anderson  
 Simey M. ~~Smith~~  
 Eddie Simons Barrett  
 Sarah E. Fogg Borton  
 Glubray Anderson  
 Louise F. Poole  
 Ruden W. Post \*  
 Albert L. Wood  
 Helen Carrie Turner  
 Margaret Dale Seifer  
 Louis N. Robinson  
 Lydia Louisa Daylen \*  
 J. Hibberd Taylor  
 Mary G. L. Hood  
 Ralph E. Jackson  
 Helen M. Jackson  
 Elizabeth Hare  
 Edith N. Borden-Smith \*  
 Marcus M. Borden-Smith \*  
 William H. Linton  
 Edward G. Poole \*

Isabella Brown  
 Mani de Montalvo  
 Frederick Newlin Reef  
 Ewons M. Bansen  
 Elna S. Palmenberg  
 Osceola J. Gilman (nee)  
 Caroline H. Robinson  
 Anna Elfrida  
 Arthur Turner  
Paul L. Borton

guests at home of

Helen Carter and J. Arce  
 Turners,  
 801 Harvard A  
 Swanton

35th Re-union of Class of 1905 June 1st 1940

at Stratlhaven Inn

guests of Helen and  
Ralph G. Jackson

Mrs M. G. Anderson ✓

about Hall ✓

Mrs N. Robinson ✓

Oliver H. " " '06 ✓

Caroline A. Luken '98 ✓

Myra ✓

Ruby Anderson ✓

Richard C. Gee ✓

Wm. H. Linton ✓

Marion M. Linton ✓

Ans. de Montalvo ✓

Wm. L. Boston ✓

Wm. E. F. Boston ✓

Ernest L. Linton ✓

Helen M. Jackson ✓

Wm. M. Jackson ✓

Miss Simons Barrett ✓

Wm. S. Palmerberg ✓

Margaret Dale Keifer ✓

Wm. S. Palmerberg ✓

Amy L. Robinson ✓

Edmund G. Robinson ✓

Mary G. L. Hood ✓

Wm. G. Hood ✓

Louise F. Poole ✓

Helen Carrie Turner ✓

Arthur Turner ✓

Edward Clive Broomell ✓

John S. Broomell ✓

Robert Seward ✓

Ralph G. Jackson ✓

Dorothy Broomell ✓

Letters or telegrams from

Alice Paul.

Elsie Hart.

Bramwell Geddes.

Helen Heed

Ida Smith Miller

Helen Miller Jackson

James J. Lippincott







