

Historic, archived document

Do not assume content reflects current scientific knowledge, policies, or practices.

62.67

1923

MARKET GARDENER'S
PRICE LIST

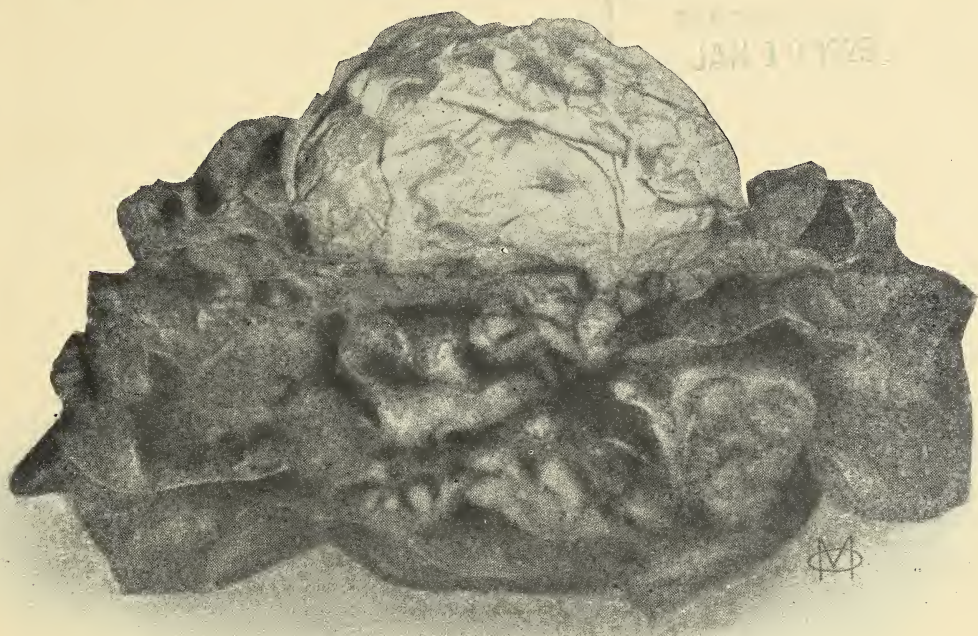

IMPROVED BIG BOSTON

O. MACHHOLZ

NEW GREEN MARKET :- 412-416 FIFTH STREET
 Between Poplar and Vliet Sts. :- MILWAUKEE, WISCONSIN

Asparagus					Per lb.
		Per lb.			
Columbian Mammoth			Early Wonder		70
White		\$ 75	Early Market		70
Conover Colossal		65	Fireball		60
Palmetto		60	Model		60
			Egyptian		50
			Crosby Egyptian		50
			Eclipse		50
			Dewing		50
			Detroit		60
			Crimson Globe		55
			Brussell Sprouts		
			Erfurt Early Dwarf	1 25	
			Long Island Imperial Dwarf	2 00	
			Amager Market	2 00	
			Cabbage, Red		
			Haco	6 00	
			Extra Early Erfurt	1 75	
			Berlin Dark Red	2 00	
			Mammoth Rock Red	2 50	
			Zenith	2 50	
			Danish Round Red	2 75	
			Cabbage, Savoy		
			Aubervilliers	2 00	
			Early Ulm	1 65	
			Late Vertus	1 65	
			Perfection—Drumhead	1 75	



Cabbage

White

**DANISH ROUND HEAD
PRICES SUBJECT TO CHANGE**

Cabbage



White

COPENHAGEN MARKET

	Per lb.
Baby Head	
Golden Acres	
Express.	2 00
Eclipse.	2 00
Early Spring	2 00
Jersey Wakefield	\$ 1 75
Charleston Wakefield	1 75
Copenhagen Market	2 75
Copenhagen Market Giant...	3 50
Early Summer	1 50
Enkhuizen Glory	2 25
Succession.	1 50
Brunswick.	1 50
Flat Swedish	2 00
Late Flat Dutch.....	1 75
Early Danish Ball Head....	2 50
Danish Round Head, Middle Stem.	2 00
Danish Round Head, Low Stem.	2 00
Danish Ball Head or Hollan- der.	2 00
Longest Keeping	3 25
Wisconsin Hollander No. 8, Immune Ferry's Strain	
Wisconsin Hollander No. 8, Danish Grown	

Cauliflower

	Per Oz.	Per lb.
Danish Perfection ..	\$1 60	\$22 00
Extra Early Dwarf		
Erfurt, Haage Strain	1 75	25 00
Market Gardeners'		
Private Stock	1 50	21 50
Snowball.	1 50	21 50
Danish Giant	1 60	22 00

CHINESE CABBAGE

	Per lb.
Pa-Tsai.	2 25
Broad Leaf Self-Closing....	2 50

Carrots

Amsterdam Forcing	\$ 90
Improved Nantes	60
English Horn	65
Nantes.	60
Early Chantenay	85
Chantenay.....	55
Half Long Stump Rooted....	50
Ox Heart	50
Carentan	65
Danvers	55
White Belgian	40
Long Orange	45
Early Flat Dutch	1 65



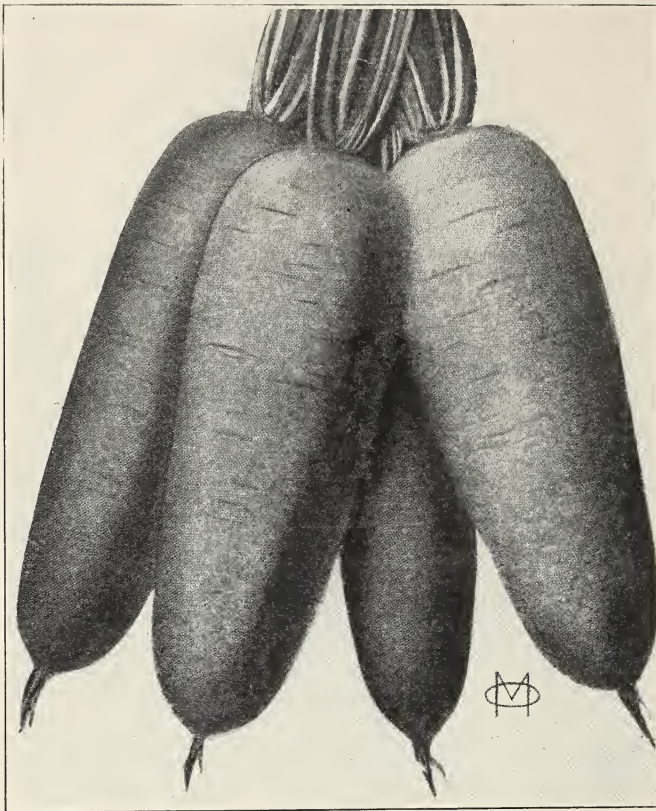

EARLY CHANTENAY

Mangel Wurzel			
	Per lb.		
Mammoth Long Red.....	\$ 30	Evan's Triumph	1 65
Golden Tankard	35	Giant Golden Heart	1 50
Giant Feeding Sugar White..	30	Crawford Half Dwarf	1 50
Giant Feeding Sugar Rose...	30	Winter Queen	1 25
Giant Yellow Intermediate...	35	Winter King	1 50
Oberndorfer	35	Emperor	4 25
Sludstrup	35		
		Corn, Sweet	
Chicory		Earliest of All.....	15
Witloof.	2 00	Golden Cream	\$ 12
		Golden Bantam	12
Celery		Mammoth White Cory	10
Easy Blanching	2 50	Improved White Cory	12
Columbia.	1 75	Early Minnesota	9
American Golden Self Blanching.	2 00	New Early Evergreen	9
French Golden Self Blanching.	7 50	Stowell's Evergreen	9
White Plume	1 75	White Evergreen	9
Giant Pascal	1 50	Bantam Evergreen	12
Perfection Heartwell	1 50	Country Gentleman	12
		Black Mexican	12
		Whipples Early	15
		De Luc's Golden Giant.....	18



CELERIAC, GIANT SMOOTH PRAGUE

Cucumber

	Per lb.
Earliest of All	75
Stays Green	85
Early Fortune	\$
Early Cyclone	65
Cool and Crisp	65
Extra Early White Spine....	70
Extra Long White Spine....	80
Arlington White Spine	75
Evergreen White Spine	80
Improved Long Green	90
Nichol's Medium	70
Early Short Green	70
Cumberland'	70
Chicago Pickle	65
Perfected Jersey Pickle	70
Lemon Cucumber	1 25
Davis Perfect	80

Egg Plant

Improved New York	4 00
Black Beauty	4 50

Endive

Green Curled	90
Batavian	90
Fine Curled	85

Corn, Salad

Dutch Broad Leaf	\$ - 75
------------------------	---------

Cress

Curled or Pepper	55
True Water	2 50

Celeriac

Delicatess	2 00
Large Smooth Prague	2 50
Large Smooth Prague, Am..	1 25
Alabaster	2 50
Market Gardner	3 75

Kohlrabi

Earliest Small Leaved Forcing White	2 00
Extra Early White Vienna..	1 50
Purple Vienna	1 50
Late Green	1 25

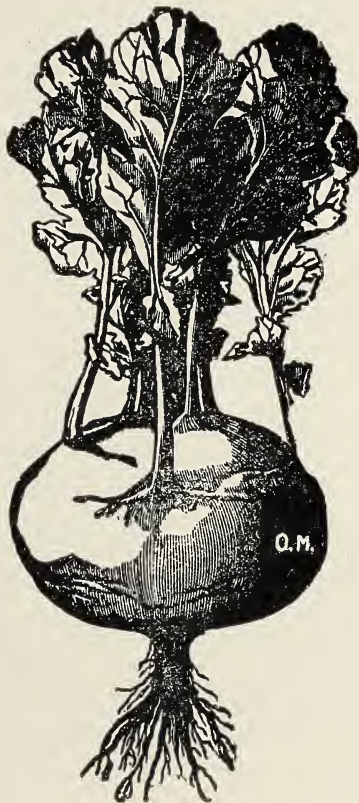

Kale

Hamburg Market	\$ 1 25
Dwarf Moss Curled	1 00
Tall Green Scotch	75
Siberian	85

Leek

Flag	1 50
Carentan	1 50
The Lyon	2 25

Lettuce

Wayahead	85
Sun Proof Big Boston	1 50
May King	85
Maximum	75
Salamander	75
Asiatic	85
Black Seed Butter	75
Tennisball	75
Improved Hanson	85
Stubborn Head	90
Giant Crystal	75
Perpignon Improved	95
Tenderheart	90
Iceberg	90
Los Angeles	1 75
Market Gardeners' Private Stock	90
Grand Rapids	85
Ohio Grand Rapids	1 10
Black Seed Simpson	80
Big Boston	1 00
Black Seed Big Boston	1 25
Improved Big Boston	1 50
Mammoth Black Seed Butter	80
All Season	80

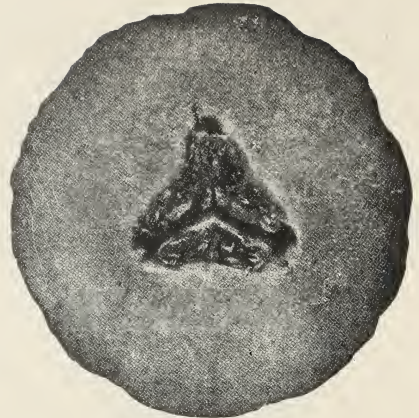

BURRELL'S GEM

Melon, Musk

Rocky Ford	\$ 85
Paul Rose	85
Extra Early Osage	1 10
Osage	80
Nutmeg	65
Montreal	75
Surprise	80
Tip Top	85
Burrell's Gem	85
Honey Dew	1 25
The Bender	1 75
Improved Milwaukee	1 75
10—25	1 00

Melon, Water

Cole's Early	50
Girardeau's Triumph	60
Dixie	50
Citron	60



"MAY KING"

Lettuce

O.M.

Onion Sets

White	
Red	Market Price
Yellow	

Onions

Ailsa Craig	\$ 2 75
Silverskin	2 25
Tripoli	1 75
Queen	1 75
White Portugal	2 25
White Globe	2 50
Strassburg	1 25

Prizetaker	1 75
Australian Brown	1 25
Yellow Danver	1 25
Yellow Globe Danver	1 75
Ohio Yellow Globe	1 75
Southport Yellow Globe	1 85
Southport Red Globe	1 75
Red Wethersfield	1 50
White Bunching	2 25
White Welsh	1 85
Extra Early Golden Globe	1 75
Michigan Yellow Globe	1 75
Gibraltar	2 50

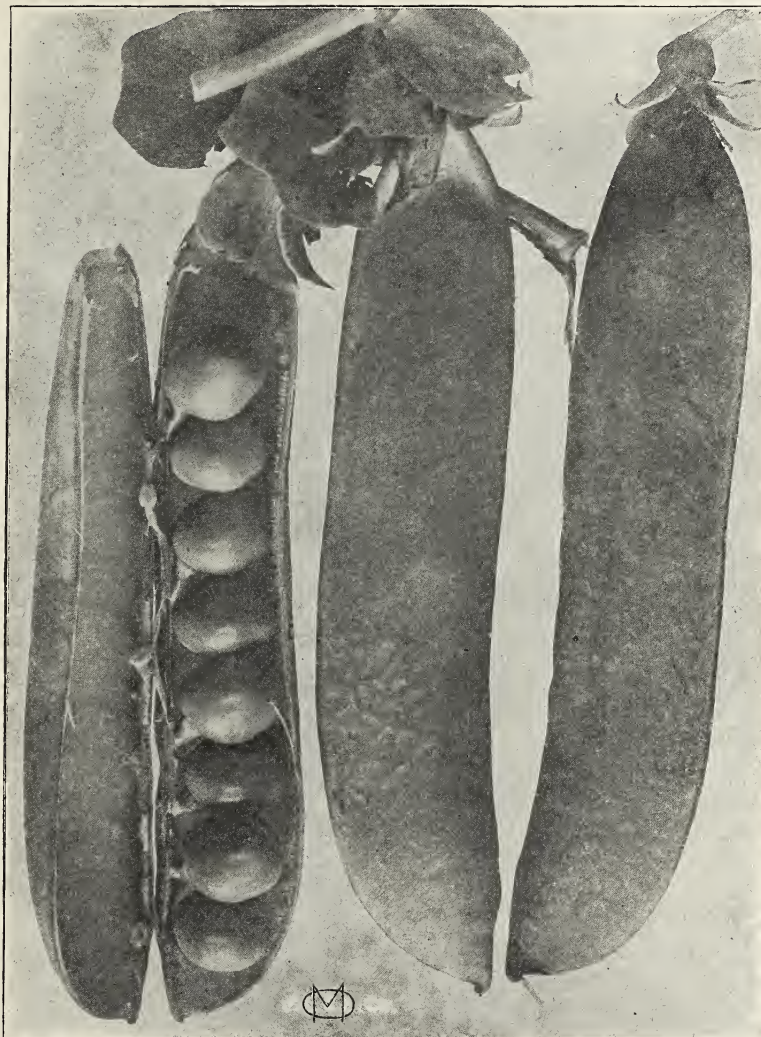

PERFECTION

Parsley	
Champion Moss Curled	50
Double Curled	60
Hamburg	65

Parsnip	
Smooth Sugar	75
Hollow Crown	75

Peas	
Eldorado	16
Extra Early Pedigree	11
Alaska	13
Clandit	14

American Wonder	14
Notts' Excelsior	14
Little Marvel	15
Laxtonian	16
Gradus	15
Thomas Laxton	16
Daisy	16
Alderman	16
Telephone Improved	15
Stratagem	14
Admiral Dewey	16
Melting Sugar	18
Perfection	17



"CHINESE GIANT"

Pepper	
	Per lb.
Mammoth Gold Queen	\$ 4 00
Crimson Giant	3 75
Chinese Giant	4 50
Golden Giant	4 50
Long Red Cayenne	2 75
Short Red Cayenne	2 75
Ruby King	2 75

Earliest Market	7 25
Sweet Mountain	3 00
Neopolitan	2 75
World Beater	3 50
Long Yellow	3 50

Pumpkins

Small Yellow Sugar	65
Connecticut Field	60

Radish		Per lb.
Half and Half	65
Early Half Long White Forcing.	60
Triumph.	1 00
Earliest Forcing	60
Twenty Days	60
Non Plus Ultra	60
Vick's Scarlet Globe	60
Deep Scarlet	60
Scarlet White Tip	65
Crimson Giant	50
Strassburg.	45
Stuttgart, White	50
Lady Finger	45
Yellow Globe Desden	60
Round Yellow	60
Oval Yellow	60
Half Long Black	50
Munich.	75
Half Long Gray	1 25
Early Half Long Gray.	1 50

Radish, Winter

Long Black Spanish	50
Round Black Spanish	50
Mammoth White Winter	50

Squash	
Cocozella. 1 00
Summer Crookneck 75
Giant Crookneck 90
Hubard. 90
Warted Hubbard 1 00

Salsify

Mammoth Sandwich Island..	1 15
---------------------------	------

Scorzonera

Giant Russian 1 50
---------------	------------

Sorrel

Extra Large Leaved 90
--------------------	----------

Spinach

Bloomsdale. 23
Viroflay. 21
Long Standing 22
Thick Leaved 21
Victoria. 21
Trimuph 22
Long Season 25
Eskimo. 25
Round Leaved Winter 21
New Zealand 50
King of Denmark 33

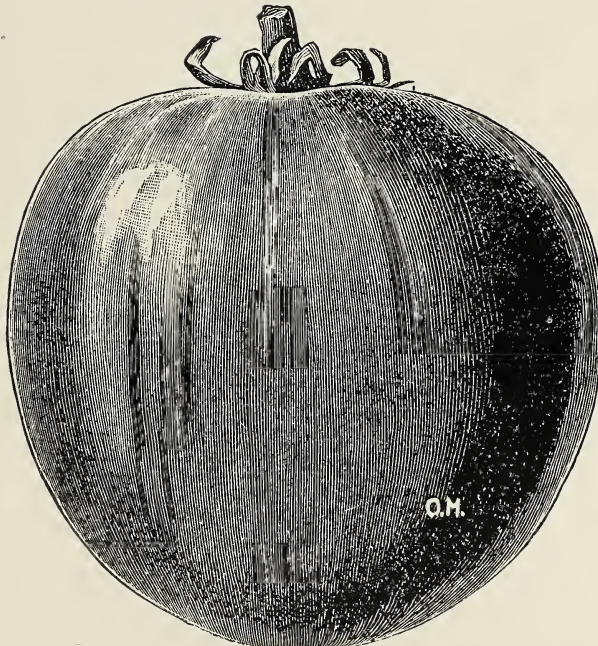

Tomato "NEW GLOBE"



Tomato "JUNE PINK"

Rutabaga

Improved American Purple Top \$ 35

Swiss Chard

Silver 50
Lucullus 60

Turnip

White Egg 35
Globe Red Top 50
Purple Top Milan 75

Tomatoes

	Per lb.
John Baer	\$ 3 25
Early Aoon	6 50
Detroit.	3 50
Earliana.	3 25
Stone.	3 00
Beauty	3 00
New Globe	3 25
Dwarf Stone	3 00
Bonny Best	3 25
Machholz Early Market.....	3 25
Dwarf Champion	3 00
Chalk's Early Jewel	3 00
Matchless	3 00
June Pink	3 25
Yellow Plum	3 50
Pondcrosa	4 00
Ponderosa Yellow	4 50
Central Market	6 75

Herbs

Basil, Sweet	\$ 1 00
Borage	1 25
Dill	45
Dill Mammoth	65
Lavender	2 00
Marjoram, Sweet	1 65
Rosemary	6 00
Sage	4 50
Savory, Summer	1 50
Thyme	4 50
Wormwood	2 00

Finest Lawn Grass

Choice Mixture	30
Shady Lawns	35
Sandy Soil	35

Grass and Clover

Net Cash, Bags at Cost

Timothy	
Millet	
Red Top	
Orchard Grass	
Blue Grass	Market Price
Alsike	
Red Clover	
Alfalfa	
White Clover	

FLOWER SEEDS

	Oz.		Oz.
Aconitum—		Hohenzollern—	
Monk's Hood, Blue.....	\$ 1 75	Mixed Colors	70
Ageratum Mexicanum—		Giant Comet Aster—	
Blue.....	25	White.....	65
Agrostemma—		Rose.....	65
Mixed.....	25	Purple.....	65
Alyssum—		Shell Pink	65
Benthami.....	30	Crimson.....	65
Little Gem	45	Lavender.....	65
Amaranthus—		Dark Blue	65
Mixed.....	20	Mixed.....	60
Ampelopsis—		King Asters—	
Boston Ivy	25	Mixed Colors	70
Anthemis—		Queen of the Market Aster—	
Tinctoria, Yellow	85	White.....	50
Antirrhinum, Grandiflorum—		Pink.....	50
(Snapdragon).....	50	Crimson.....	50
Antirrhinum, Majus—		Purple.....	50
Mixed.....	30	Lavendar.....	50
Antirrhinum, Majus Nanum—		Light Blue	50
Mixed.....	35	Scarlet.....	50
Black Prince	45	Dark Blue	50
Aquilegia, (Columbine)—		Rose.....	50
Double Mixed	50	Mixed.....	45
Asters—Branching or Sem- ple Aster—		Royal Aster—	
White.....	65	Mixed Colors	75
Shell Pink	65	Asternum—	
Rose Pink	65	Mixed Colors	90
Azure Blue	60	Auricula (Primula)—	
Crimson.....	65	Mixed Colors — 1/8-oz.	
Lavender.....	65	\$1.00.....	7 00
Purple.....	60	Balloon Vine (Cardiosper- mum.....	15
Mix.....	60	Balsams, Double—	
Crego Aster—		Mixed.....	30
White.....	65	Bellis Per, or Double Daisy—	
Shell Pink	65	Mammoth, double white	
Lavender.....	65	1/8-oz. .40	3 00
Purple.....	65	Mammoth, double pink	
Dark Blue	65	1/8-oz. .40	3 00
Crimson.....	65	Longfellow, double pink..	2 00
Mixed.....	60	Snowball, double white..	2 00
Day-Break, Mixed	70	Brachycome—	
		Swan River Daisy, Mixed	50

Calendula—	Oz.	Cobaea Scandens—	Oz.
Orange King	40	Purple	35
Mixed Colors	20	Convolvulus Minor—	
Calliopsis—		Dwarf, Mixed, 2 ½-oz.	10
Dwarf Choice Mixed	25	Convolvulus Major—	
Campanula—		Tall, Mixed Colors	10
Cup and Saucer, Medium		Double Mixed	30
Canterbury Bell, Double		Imperial Japanese, Mixed.	15
Mixed	70	Fancy Fringed, best	25
Speculum (Venus Looking		Coreopsis—	
Glass) Mixed	30	Golden Yellow	25
Canary Bird Flower—		Cosmos—	
Climber for Shade	25	Early Flowering Mam-	
Candytuft—		moth, Mixed	25
White Rocket	20	Cyclamen Persicum—	
Princes, Little Prince . .	45	Giganteum, Mixed, ⅛-oz. . .	1 00
Mixed, All Colors (annual)	20	Cypress Vine—	
al)	20	Mixed	25
Cardinal Climber—		Dahlia—	
Price	90	Double, extra choice mixed	1 50
Carnation—		Shasta Daisy—	
Vienna Dwarf, extra choice		Ordinary	90
mixed	1 00	Delphinium—	
Grenadin, double red, half		Hybrids Mixed	2 25
high type	1 15	Gramlife Mixed	60
Improved Dwarf Margaret		Dianthus—Pinks—	
mixed	80	Chinensis Double Chinese	
Celosia—		Mixed	35
Cristata Nana, Dwarf sorts		Plumarius, Mixed, D1.	90
mixed	1 00	Digitalis (Foxglove)—	
Childsii, Chinese Wool		Purpurea Mixed	40
Flower	1 25	Dimorphotheca—	
Plumosa, Tall mixed feath-		Aurantiaca (Orange Dai-	
ered varieties	50	sy)	55
Centaurea—		Dolichos (Hyacinth Bean)—	
Cyanus (Corn Flower)		Mixed	15
Emperor William	30	Escholtzia—	
Chrysanthemum—		Hybrida Grandiflora, Mix-	
Frutescens (Paris Daisy).	50	ed	60
Maximum (Ox-Eye Daisy).	40	Euphorbia Variegata—	
Cineraria Hybrida—		(Snow-on-the Mountain)..	40
Dwarf Giant Flowered,			
Mixed, ¼-oz.	2 75		
Clarkia—			
Elegans, double and single			
mixed	30		

	Oz.		Oz.
Gaillardia—		Lynchnis—	
Lorenziana, Double Mixed.	35	Chalcedonica, scarlet....	35
Grandiflora, perennial, choice mixed	40	Marigold—	
Globe Amaranth (Gom- phrena)—		Double Mixed	35
White	25	Tall African Mixed.....	40
Purple	25	Legion of Honor.....	40
Godetia—		Marvel of Peru.....	10
Double Mixed	50	Mignonette—	
Gourds—		Grandiflora	10
Mixed	20	Machet	15
Gypsophila—		Mimosa—	
Elegans, White (Angel's Breath)	20	Pudica (Sensitive Plant)	30
Helichrysum—		Myosotis, (Forget-Me-Not)—	
Monstrosum, Dl. Mixed...	35	Victoria, dwarf, sky-blue.	1 50
Heliotrope—		Dwarf Nasturtiums—	
Fine Mixed	90	Spencer Mixed	10
Hesperis, Matronalis—		Dwarf Sorts, Mixed.....	10
(Sweet Rocket)	30	Tall Nasturtiums—	
Hibiscus—		King Theodore, rich deep red, dark foliage.....	10
Moscheutos Roseus, pink.	45	Variegated-Leaved Vars. mixed	10
Hollyhock—		Tall Sorts, Finest Mixed..	10
Double Mixed	85	Lobb's Nasturtiums—	
Annual Mixed	65	Mixed	10
Humulus Japonicus (Japan- ese Hop)	30	Memophila—	
Variegated leaves	40	Mixed	15
Ice Plant (Mesembryanthem- um Crystallinum)	30	Nicotiana—	
Ipomoea—		Hybrids, mixed	35
Moonflower	30	Nigella—	
Kochia Childsii (Summer Cy- press)	20	Double Mixed	15
Kudzu Vine—		PANSIES—	
Pueraria Thunbergiana...	30	Giant Trimardeau, Mixed.	1 00
Larkspur—		Giant Exhibition, Light or Dark Mixtures	3 25
Double Dwarf Rocket....	30	Steele's Mastodon, Private Stock	5 00
Double Giant Hyacinth— Flowered	35	Steele's Mastodon, Special Greenhouse Mx. O. K. for outside	6 00
Lobelia—		Petunia Hybrida—	
Emperor William, Dwarf.	1 00	Finest Mixed	65
Hybrida Sapphire	2 00	Howard's Star	1 25

	Oz.		Oz.
Phlox Drummondi Grandiflora—		Sweet Peas—	
Best Large-Flowering,		Spencer Hybrids in splendid	
Mixed	75	mixture	15
Star of Quedlinburg (Star		Grandiflora, Trial Ground	
Phlox) Mixed	85	Mixed	10
Poppy—		Sweet William—	
Double Carnation-Flower-		Double Mixed	1 00
ed, Mixed	20	Single Nigrescens, Darkest	
Portulaca—		Sort	40
Single Large-Flowering		Annual Sweet William . . .	45
Mixed all colors	50	Verbena, Hybrida Mammoth—	
Double Large-Flowering		Mixed	70
Double, Mixed Best		Dark Blue	75
quality	1 75	Defiance, Brilliant Scarlet.	85
Ricinus—		Lutea, Yellow	85
Zanzibariensis	10	Mayflower, Beautiful Pink.	1 00
Many kinds mixed	10	White	75
Salpiglossis—		Purple, shades	75
Variabilis, Large Flower-		Pink, shades	75
ing, Mixed	60	Wallflower—	
Salvia—		Single Mixed	35
Splendens (Scarlet Sage) . .	1 40	Wild Cucumber	10
Clara Bedman or Bonfire.	1 75	Zinnia Eleagans—	
Zurich, Early Flowering.	2 75	Mixed, Double	25
Scabiosa—		Robusta Plenissima, Mixed	
Large Flowering, Double		Double	35
Mixed	35	Wild Flower Garden Mix-	
Stocks—		ture	10
Extra Choice Mixed	1 25	Annual Flower Seed Mix-	
Giant Perfection (Cut and		ture	15
come again)	1 50	Perennial Flower Seed	
		Mixture	20
		Japanese Wild Garden	
		Mixture	10
		Annual Climbers, Mixed . .	25



LEGGETT'S

"Champion" Dusting Machine

Reg. U. S. Pat. Office

FOR DISTRIBUTING

Dry Insecticides and Fungicides

Paris Green, Hellebore, Sulphur, Lime, Dry Bordeaux Mixture, Bordeaux and Paris Green Compound, Tobacco Dust, Etc.



In general use many years.

Thousands sold annually.

Adjustable to any width of row, wide or narrow planting.



Will Green two Rows of Potatoes at once as fast as a man walks.

The length of the CHAMPION is such that the poison is kept at a safe distance from the operator.

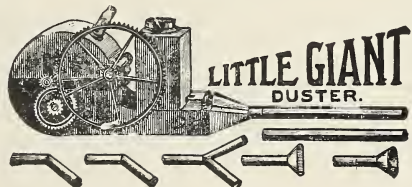
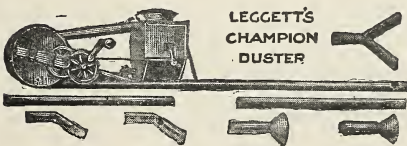

Weighs about 6 lbs. Without tubes is 27 inches long. Each machine is packed in a case complete, as above, comprising 4 16-inch tubes, 6 nozzels and 2 straps. Cased for shipping, weighs 16 lbs. The reservoir holds 4 lbs. zaris Green (or over a quart of powder). Machine is made in best manner of tin, iron, steel and brass.

The stock of the Duster contains a fan which is made to revolve rapidly by means of a crank.

When all the tubes are attached and held in position, the distance from the ground to the end is ten feet, and the powder is thrown out several feet beyond.

Planet Jr. Implements and Repairs

20 VARIETIES

OF

Poultry Food, Poultry Tonic, Poultry Regulator and Egg Producer, Poultry Remedies, Lice Powders, Etc.



Stock Food, Stock Tonic, Worm Powders, Condition Powders, Cough and Cold Remedies, Colic Remedy, Liniment, Gall Cures.

Such well known Brands as

International, Pratt's, Dr. Hess, Wilbur's

All at Half Price

INSECTICIDES

NET CASH

Bordeau Mixture.	Arsenate of Lead, dry.
Black Leaf 40.	Carbon Disulphite.
Paris Green.	Pyrox.
Slug Shot.	Tobacco Dust.

LOWEST MARKET.

FELIN'S VEGETABLE TYING MACHINE

Made in
Milwaukee.

■
No Delay for
Repairs

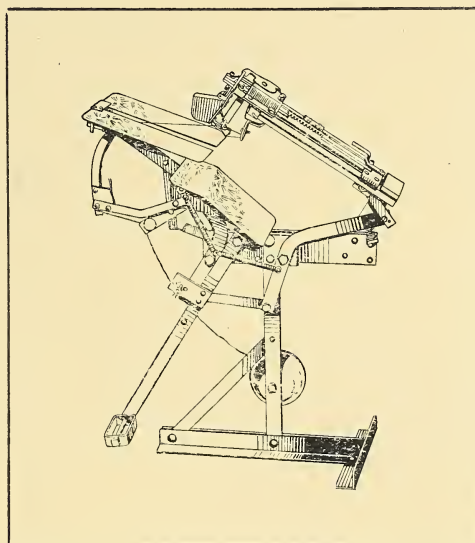

Made from
Open Hearth
and Bessemer
process steel

No cast iron
used in
construction

SAVES TIME AND TWINE

FERTILIZERS

NET CASH

	Size Bags	Per Bag	Per Ton
Blood, Bone and Potash, 5 8-7	125 Lbs.	\$3.75	\$53.00
Nitrate of Soda.	200 "	9 25	79.50
Raw Bone Meal, 4½-22,	125 "	4.25	61.00
Super Phosphate, 20%	125 "	2 25	34.00
Muriate of Potash	200 "	7 50	65 00
Kainit, 14%	200 "	3.75	35.00
Sheep Manure	100 "	1.75	32 50



AND. BUEHLER
PRINTING CO.
632 East Water St.
Milwaukee, Wis.

