

Poster Advertising



by

G.H.E. Hawkins

Miss
Mary
Ann
Patterson

Dear

of



J. H. Hawkins

POSTER ADVERTISING

BEING A TALK ON THE SUBJECT OF POSTING AS AN ADVERTISING
MEDIUM, WITH HELPFUL HINTS AND SENSIBLE SUGGESTIONS
TO POSTER ADVERTISERS, AND WITH THIRTY-TWO PAGES
OF FULL COLOR REPRODUCTIONS OF POSTERS
USED BY NATIONAL ADVERTISERS

BY

G. H. E. HAWKINS

ADVERTISING MANAGER OF THE N. K. FAIRBANK COMPANY
(MAKERS OF GOLD DUST WASHING POWDER, FAIRY SOAP,
SUNNY MONDAY SOAP, COTTOLENE, ETC.)
CHICAGO, ILL.

1910

PRICE, \$3.00

7442
145
5843
142

*“Speed booklet! Tell thy message. How the man
Who could not charm with colors, henceforth can.
This portion of its vast and fruitful fields
Lithography to advertising yields.”*

—ADAPTED.

COPYRIGHT, 1910
BY G. H. E. HAWKINS

9#16

Introduction

THE trend of everything in the business world to-day is specialization. To my knowledge, there has never been a book written on the subject of posting. I believed there was room for one — that such a book would be welcome to advertisers, and that such a popular form of publicity as posting should have representation in advertising libraries. That is the only possible excuse I have for offering this volume to the advertising world.

There are so many forms of advertising to-day that have proven successful that no one would have the temerity to stand forth and say that any one medium is absolutely away and above better than any other medium. The wise advertiser has found that no one medium is “sufficient unto itself,” and that only by dove-tailing different mediums can the maximum of results be secured.

The purpose of this book is not to decry any medium of advertising, or place posting above all other advertising mediums, but to tell the truth about posting, its advantages, why it has proved one of the best forms of local advertising, and to give such information and crumbs of guidance as have been gleaned from a ten-year practical experience with posting and the expenditure of over a million dollars in that medium.

I trust that in the following pages the story I have to tell may prove of profit to some and good, easy reading to all.

I wish to thank my many advertising friends who have given me help with this book and encouraged me to issue it. May they not be disappointed!

G. H. E. HAWKINS.

You have got to believe in your goods before you can make the public accept your advertising talks at par value. There's something about honesty and earnestness that is catching.

Table of Contents

	PAGE
WHY BILL-POSTING IS A GOOD MEDIUM	7-8
SIZE OF POSTERS	9-11
COST OF POSTERS	12-13
COPY AND SKETCHES	14-15
COMMENTS ON POSTERS	16-17
COLOR REPRODUCTIONS OF ACTUAL POSTERS	<i>1 to 16</i>
VALUE AND HARMONY OF COLORS	18-19
BILL-POSTING FOR THE LOCAL ADVERTISER	20-22
CHECKING THE SERVICE	23-25
CONNECTING POSTER ADVERTISING WITH SALES	26-27
GENERAL HINTS TO THE POSTER ADVERTISER	28
GENERAL HINTS TO THE BILL-POSTER	29
OFFICIAL SOLICITORS, ASSOCIATED BILL-POSTERS AND DISTRIBUTORS	30-31
COMMENTS ON POSTERS	32-33
COLOR REPRODUCTIONS OF ACTUAL POSTERS	<i>A to P</i>
COST OF POSTING BY STATES	34
OFFICIAL LIST ASSOCIATED BILL-POSTERS	35-38

Why Bill-Posting Is a Good Medium

Repetition means reputation.

CELEBRITIES are often credited with having said things which they never thought of. There are a hundred and one stories told on Abraham Lincoln that poor Honest Abe never even heard.

Barnum is quoted as having said: "The American public like to be humbugged," but it is a significant fact that whatever feature the wily P. T. brought out — whether it was Jenny Lind or Jumbo — he always gave the dear public a good run for their money.

And so it always will be — you must deliver the goods in order to make good. Bill-posting is an accredited medium of advertising simply because it deserves it — it has won its spurs.

Posting has many advantages over other methods of advertising. First may be mentioned the large display which it makes possible, and its consequent conspicuousness. You simply cannot get away from it, and, consciously or otherwise, it burns its way into the mind through an ever alert vision. It appeals to masses and classes — every one who passes. The size of an eight-sheet poster is 84 inches by 112 inches, and, outside of painted boards and electric signs, it is not possible to get such a display in any other medium of advertising. The possibility of reproducing a trade-mark, figure, or the article itself, in mammoth size tends to impress it upon the mind in an uncommon way and with great force.

Another distinct advantage which bill-posting has over most other advertising mediums is the opportunity it offers for the use of colors. Colors are agreeable to the eye, they command attention, and the advertiser who fails to utilize the full possibilities of color in getting out his posters is missing his opportunity. It costs just as much to post a poorly printed sheet or an ineffective one- or two-color poster as it does one printed in bright, clear-cut, attention-commanding colors which the eye cannot pass.

Without going into the respective results to be obtained, posting is the cheapest medium for local advertising. The cost per town is less than any respectable sort of a campaign could be conducted for in any other medium.

It has been contended that poster advertising is only good as publicity advertising for a well-known product needing mainly a constant reminder to keep it before the public. I believe, however, that posting is effective and can be made profitable for even a new product, for, while a detailed story cannot be told on a poster, one single argument can be brought out on each poster, and, in time, the complete argument given.

Advertising has made more reputations than literature — Scott's Emulsion is better known than Scott's Marmion, the grim pill of Dr. Munyon takes the palm from the Pilgrim of John Bunyon, while Douglas, the \$3 shoe man, won fame, fortune and a governorship, while Stephen A. Douglas, the little giant and foe of Abe Lincoln, is almost forgotten.

Size of Posters

It takes a live advertiser to swim up stream; any dead one can float down.

Posters are measured by sheets, the standard size of a sheet being 28 x 42 inches, which includes the white margin.

An 8-sheet poster consists of eight 28 x 42 sheets.

A 12-sheet poster of twelve 28 x 42 sheets.

A 16-sheet poster of sixteen 28 x 42 sheets.

A 24-sheet poster of twenty-four 28 x 42 sheets.

A 32-sheet poster of thirty-two 28 x 42 sheets.

The following diagrams will show the sizes of posters of most common usage :



1-Sheet
28 x 42



2-Sheet
56 x 42



4-Sheet
8 ft. 10 in. x 3 ft. 6 in.



8-Sheet
8 ft. 10 in. x 6 ft. 9 in.



12-Sheet
8 ft. 10 in. x 10 ft.



16-Sheet
8 ft. 10 in. x 13 ft. 3 in.



24-Sheet
8 ft. 10 in. x 20 ft.



32-Sheet
8 ft. 10 in. x 26 ft. 3 in.

The writer several years ago discovered that there was no standard size among lithographers for posters; that is, while they were made on the 28 by 42 basis per sheet, posters are pasted up in such a varied combination of sections that the lapping precludes the possibility of having a standard size. This is largely accounted for by the tendency of lithographers to save on printing. For instance, a certain sheet in an 8-sheet poster may carry four colors; another sheet may carry but two, and they will so arrange their posters as to make the printing of the largest number of colors come on as few sheets as possible. I recently took thirty 8-sheet posters, which had been used by national advertisers and measured them. Hardly any two of them were the same size; they ran from the largest — 114 inches in length by 76 inches in width — to the smallest — 109 inches in length by 75 inches in width. The average length of the thirty posters was 111.3 inches, and the average width 75.7 inches, while the largest one contained 8,664 square inches and the smallest 8,175 inches. This brings up a question which has apparently heretofore been overlooked by advertisers; that is, the actual amount of space to which an advertiser is entitled on the bill-boards. The space allotted by the bill-poster for an 8-sheet poster is 112 inches high by 84 inches, and the advertiser who is only getting 109 or 110 inches in length by 75 or 76 inches in width is apparently not getting the best run for his money. It would, therefore, seem that all posters should be made so that they will occupy the full quota of the allotted space when pasted up. This may add slightly to the cost of paper but it will mean an added prominence for your posters.

The following will show just the amount of space an advertiser is entitled to on the boards:

4 sheets	42 x 112 inches.
8 sheets	84 x 112 inches.
12 sheets	126 x 112 inches.
16 sheets	168 x 112 inches.
20 sheets	210 x 112 inches.
24 sheets	252 x 112 inches.
32 sheets	336 x 112 inches.

The most popular poster in vogue is the 8-sheet; the next popular sizes are the 16-sheet and the 24-sheet. These larger stands are always four sheets high, the only difference being in the width. While most campaigns are made up on the 8-sheet basis, large advertisers who believe in securing extra prominence run almost exclusively to the 16, 24 and even 32-sheet sizes. The only objection to these larger posters is that

outside of the largest cities there are very few boards which will accommodate them, and the better plan to pursue is to use a combination of an 8-sheet poster and a larger size, say a 24-sheet, using the 8-sheets exclusively in the small towns, a combination of the 8's and 24's in the medium size towns, and an exclusive showing of the 24-sheets in the larger cities; although some advertisers even prefer to sprinkle in a number of 8-sheets with their 24's in the largest cities, in order to secure a greater number of individual locations at a lower cost.

Smaller posters, such as half-sheets, one-sheets and two-sheets are printed all in one piece, and are used largely for indoor store display, sniping (that is, on ash-barrels, fences, barns and non-listed locations), although in many cases whole stands are made up by a repetition of one- and two-sheets. Usually, however, this is not advisable as the sheets are too small for the reading matter to carry for any great distance.

The hare could run rings around the tortoise, but the tortoise beat him out because he kept pegging along without a halt. Be persistent!

Cost of Posters

The cheap sketch is the most expensive in the end.

There are all kinds of posters, just as there are all grades of printing and paper, and therefore there is a great variance in costs.

Shun the cheap poster and buy the best the lithographer can turn out. The posting costs nearly ten times the cost of the poster — and the expense of posting is just the same for a bad poster as a good one.

For the reason that one often wishes to know “about” what a certain quantity of posters of a certain size would cost, the following table of approximate costs is given. Everything depends upon the make-up of your sketch and the manner in which it can be handled. An eight-sheet poster with five colors on every sheet will cost much more than the same size poster with five colors on *some* sheets and two on others. These prices are based, therefore, on the average run of pictorial posters:

APPROXIMATE COST OF AN ORDINARY PICTORIAL POSTER.

	First M	Additional Thousands Run at the Same Time
8-Sheet		
2 colors	\$250.00	\$125.00
3 colors	300.00	150.00
4 colors	350.00	200.00
5 colors	400.00	250.00
16-Sheet		
2 colors	525.00	325.00
3 colors	575.00	375.00
4 colors	650.00	450.00
5 colors	725.00	500.00
24-Sheet		
2 colors	850.00	500.00
3 colors	1000.00	600.00
4 colors	1100.00	675.00
5 colors	1250.00	750.00

Above estimates are based on paper weighing 140 lbs. to the ream — size 42" x 56". Stone-drawing included, but not cost of original sketch.

Helpful Hints

Use good paper and non-fading inks.

Better prices can always be secured by furnishing your own sketches and then getting competitive prices. Where the lithographer originates the idea and furnishes the sketch he naturally and rightly charges liberally for it.

Rain-lapped posters can be had at a slight additional expense. To "rain-lapp" a poster means to paste the upper sheet over the margin of the next lower sheet just as shingles are placed on a house. The posters are usually pasted in sections four sheets high. Where posters are unpasted, the bill poster starts at the upper edge of the board in placing the poster and pastes the lower sheet over the margin of the next top sheet. In consequence, the board does not drain the rain as it should, and the sheets tear off much more readily than with rain-lapped paper.

It is a custom with lithographers that posters should be paid for when the edition is completed, at a specified time, but they will store and ship posters as needed for any reasonable length of time. Such storage paper is usually protected by insurance for the customer's benefit.

It is the habit of large poster advertisers to have the lithographer make all separate shipments, a list, with quantity designated for each town, being furnished by the advertiser for that purpose. The advertiser, in such cases, pays actual cost of labor and materials for wrapping and shipment, where the size of order is large enough to warrant.

You can save money on cost of paper by ordering a number, or a season's supply, of posters at one time, especially if the designs are similar in color treatment. At any rate, the larger quantity insures a saving in paper and press-work. The lithographer is thus saved the extra expense of rush work, for which the advertiser always pays the penalty.

The cost of shipping for entire country is about four cents per eight-sheet poster.

Make freight shipments of over forty pounds. Express shipments under forty pounds.

A pretty poster without selling argument is like a pretty woman without brains. She compels your admiration for a time, but loses out in the end.

Copy and Sketches

An advertising trade-mark is a great barrier to imitation and substitution.

The first essential of a successful posting campaign is to have a good poster. A bad design will spoil the most alluring campaign ever outlined.

A figure is always attractive in a poster, because it carries with it a more-than-ordinary element of human interest. As an example of the comparative pulling powers of illustrations I have understood that the news-stand sales of the Saturday Evening Post are appreciably larger when they have on their front cover the picture of an attractive woman than when the design is more general and of less heart interest. If you have a trade-mark for your product that trade-mark should *always* appear in your poster. It may be the central figure of the poster or it may be introduced incidentally, but it should be there in sufficiently prominent form to be noticed, for it is the constant repetition of a trade-mark that makes it valuable. Such world-wide characters as The Gold Dust Twins, The old Quaker of Quaker Oats, the little Uneeda Biscuit boy, the old darkey of Cream of Wheat and the Victor Talking Machine Dog would never have been worth the millions of dollars at which their owners prize them but for the fact that they have been ding-donged into the public day after day and month after month and year after year in the magazines, in the street cars, in the newspapers and on the bill-boards. I have heard well-known advertisers remark that they did not believe in reproducing one figure constantly in an advertisement, because the public would come to recognize it, say "Oh, that is so-and-so's advertisement" and pay no attention to the story told in the wording. I believe this to be the greatest fallacy ever advanced, and to my way of thinking, an advertiser could have no better advertisement than one in which appears a trade-mark which the public instantly recognizes and comments upon. You can ring the changes on the design, the color of the background or the arrangement, even if your trade-mark is a set one not susceptible of changes in itself.

Where you have no trade-mark, my advice would be to get one.

It is also a pretty safe rule to introduce the package itself in each poster, where the latter is not closely identified with the trade-mark. To familiarize the public with your package means instant recognition when they see it on the dealer's shelf, counter or floor space.

If possible, have your poster made by a poster artist, and not by a designer of newspaper or magazine advertisements. The proper handling and harmony of colors,

as well as that broad poster-carrying effect can only be fully realized by the artist who has specialized in that field.

The poster should be judged from a distance, and should be made for carrying effect rather than close view. People do not stand close to a poster; it is read from a distance and should be made to be perfectly clear and readable thirty to forty feet away.

The poster will not carry a detailed story. An illustration of a figure, a picture of the product itself, the name of the product, a catch phrase or a single line of argument is about all the ordinary poster will stand. I do not agree, however, with the contention that argument cannot be given on a poster. On a series of posters a whole story can be told, because one argument can be driven home on each poster. The "reason why" feature of advertising can be applied to posting by the use of this method, and in the development of posting in the coming years the tendency to limit the copy for a poster to merely the name and trade-mark will be over-ruled.

Break up your type matter, having a portion appear above the design, another portion below or at the sides. This will relieve monotony, and make it easier for the eye to read what you have to say.

Avoid defacing the design of your poster by carrying lettering across any portion of it.

A poor poster is an abomination. Get the best that money will buy. The cost of posting is in the neighborhood of ten times the cost of the paper; hence a few cents more in the cost per poster is insignificant if it represents the difference between first-class and mediocre.

Have your poster attractive—in order to catch the eye and rivet the attention.

Have some element of reason and argument in your poster—in order to create the desire to buy.

Tell the truth in your advertising—not because honesty is the best policy, but because it is the only policy in successful business.

Comments on Posters Reproduced

(Form lithographed by The American Lithographic Co., New York.)

ARROW COLLARS (Color Page 1) — Attractive and “sketchy.” Quiet in tone and dignified in appearance.

TURKISH TROPHIES (Color Page 1) — Strong featuring of a well advertised trade-mark. Reproduction does not do justice to the original which was in more colors.

MILITARY TOURNAMENT (Color Page 1) — Simple and ordinary enough in color scheme, but strong in action. Lettering well arranged.

LOWNEY’S (Color Page 1) — Neat and pleasing, but, to my way of thinking, the subject could be treated much more attractively. A pretty girl with a box of Lowney’s and a “yum yum” expression on her face would give it cards and spades. Note reminder of Lowney’s Cocoa on same poster.

UNEEDA BISCUIT (Color Page 2) — Good strong reproduction of one of the best known national trade-marks. Poster shows name, package, trade-mark and price. The only thing lacking is argument, and I believe this poster is used in connection with other designs in which argument appears.

GOLD DUST (Color Page 3) — A “topical” poster which created a sensation, and drew a request for a sample poster from Charles R. Flint, the financial backer of The Wright Brothers. One of those ten-strikes which happen to an advertiser very seldom.

U. S. ARMY (Color Page 4) — Simplicity, strength and beauty combined. There’s something about a uniform that attracts attention and commands respect, and this poster takes advantage of that fact to the fullest extent.

COTTOLENE (Color Page 5) — A pretty poster which endeavors to pleasantly suggest to the housewife the wholesome, cleanly source of a food product. Used in connection with other posters giving more argument.

CHICLETS (Color Page 6) — One of the daintiest posters appearing on the bill-boards. Rich in coloring and truly suggestive of a high-class product.



The Belmont and the Chester

ARROW COLLARS

WITH THE NOTCH THAT LOCKS

15¢ each 2 for 25¢

CLUETT, PEABODY & CO. makers



American

Reduction of 2 Sheet Poster

TURKISH TROPHIES

CIGARETTES

ALL TURKISH TOBACCO

10¢ FOR 10



American

Reduction of 2 Sheet Poster

MILITARY AND ATHLETIC TOURNAMENT

7TH
ANNUAL
TOURNAMENT

MILITARY
ATHLETIC
LEAGUE

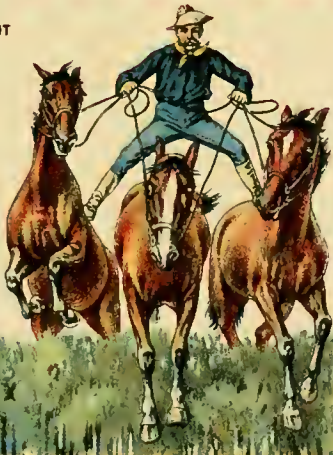

MADISON SQUARE GARDEN
APRIL 27TH TO MAY 2ND

American

Reduction of 2 Sheet Poster

FOR SALE AT ALL ELEVATED STANDS

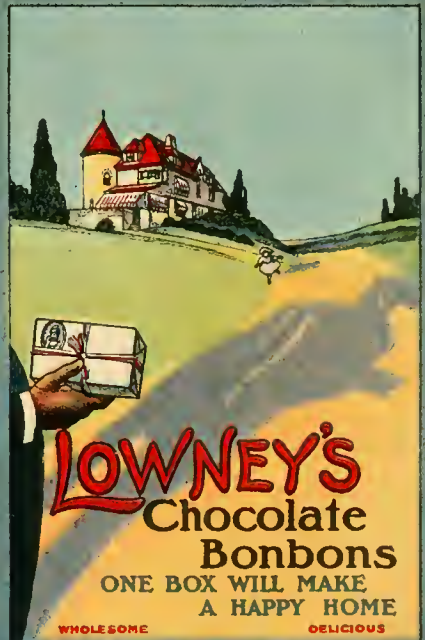

LOWNEY'S
Chocolate
Bonbons

ONE BOX WILL MAKE
A HAPPY HOME

WHOLE SOME

DELICIOUS

LOWNEY'S COCOA TASTES GOOD TOO

American

Reduction of 2 Sheet Poster

Uneda Biscuit



5¢ NATIONAL BISCUIT COMPANY 5¢

H. W. WAVER & SON ADVERTISING, PHILADELPHIA, PA.

Reduction of 8 Sheet Poster

THE GOLD DUST TWINNS



The Right Brothers
for Cleaning



Men Wanted for the Army



American
LITHOGRAPHIC CO.

COPYRIGHT, 1909, BY AMERICAN LITHOGRAPHIC CO., N.Y.

Reduction of 8 Sheet Poster

**"Nature's Gift from
the Sunny South"**



**The Source of
Cottolene**

THAT DAINTY
MINT COVERED
CANDY
COATED
CHEWING
GUM.



FIVE CENTS
THE OUNCE
AND IN
5¢ 10¢
AND 25¢
PACKETS

Chielets

REALLY
DELIGHTFUL

American

JAPALAC

"WEARS LIKE IRON"

A HIGH GRADE VARNISH AND STAIN COMBINED

All you need to
beautify your Home

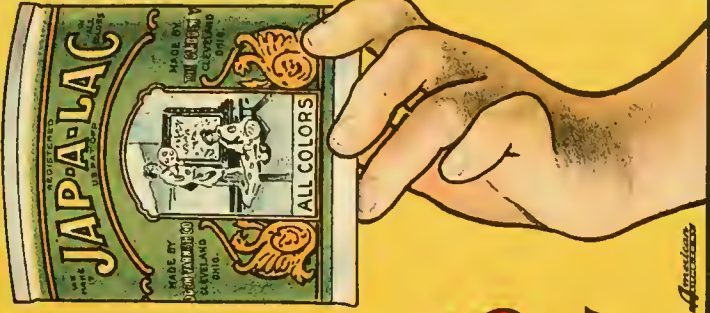
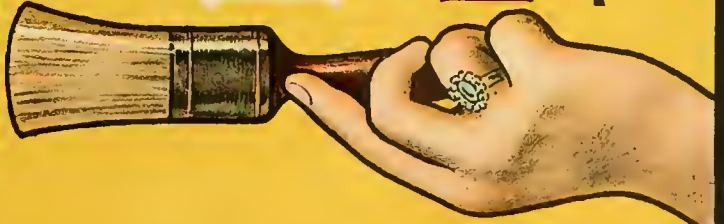

FOR SALE BY
PAINT HARDWARE & DRUG DEALERS
MANUFACTURED BY
THE GLIDDEN VARNISH COMPANY
CLEVELAND, OHIO.

Amesbury

YOUNG MEN WANTED UNITED STATES



Unusual Opportunity For
Travel, Education and Advancement.

GOOD PAY - NO EXPENSE

Reduction of 24 Sheet Poster

Let the **GOLD**



GOLD DUST

Cleans Dishes
Like Magic

G
M

FOR THE
ARMY



DUST TWINS do all your work



GOLD DUST
Cleans Pots and Pans
Washes and Spans



GOLD DUST
Makes Floors and
Doors Spotless



GOLD DUST
Saves Rubbing
Saves Clothes

G O L D

D U S T

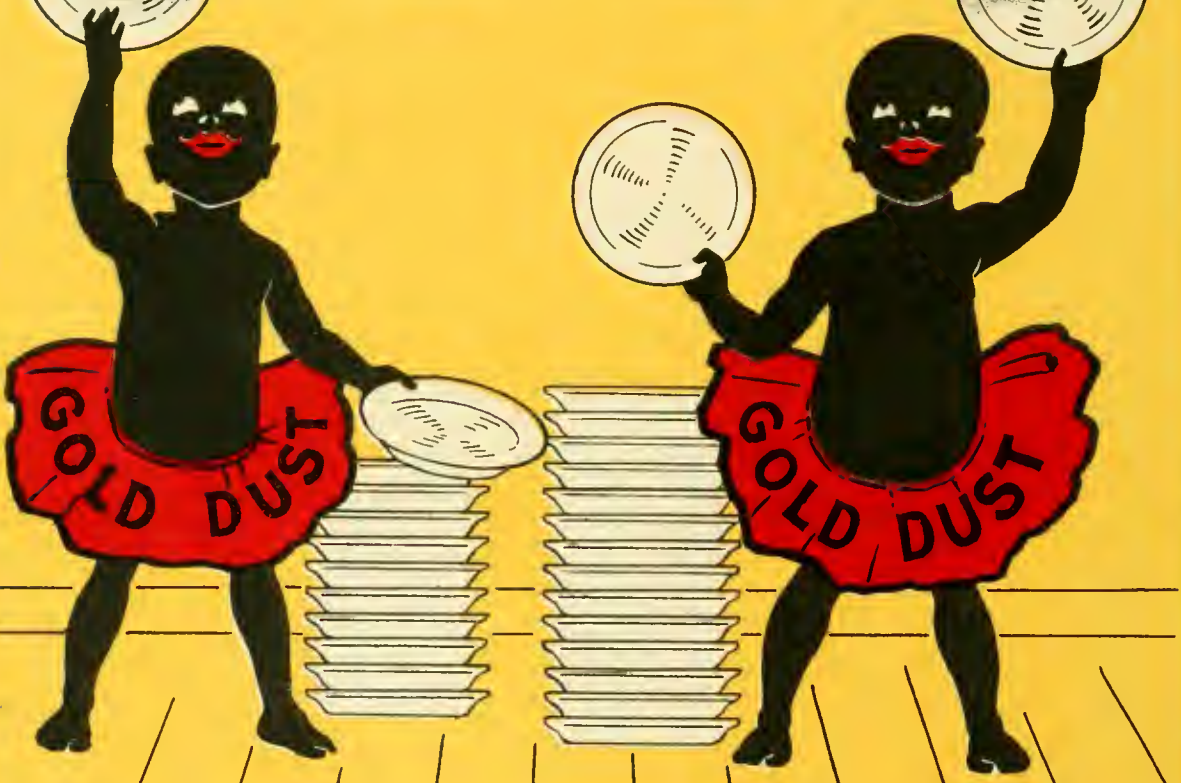

**Makes Dishwater
That Digs**

*American
LYNCO CORP.*

Reduction of 8 Sheet Poster

Nature's Gift from the Sunny South™



Shortens Your Food
Lengthens Your Life

Ameslett

"Berries are Ripe" and Ready to Eat

Quaker Wheat Berries

At Your Grocers

Large Package
10¢



MADE BY
The Quaker Oats Company

American
SOCIETY

Reduction of 12 Sheet Poster

Armour's



That's it
**THE BEST
EXTRACT
of
THE BEST
BEEF**

That's it
for
**SOUPS
SAUCES
and
BEEF TEA**

EXTRACT of BEEF

Reduction of 12 Sheet Poster

Pabst

The
beer
of
quality



Bottled
only at
brewery
in
Milwaukee

Blue Ribbon

"BULL" DURHAM



STANDARD OF THE WORLD.

American

“Have you a little ‘FAIRY’
in your home?”

THE
OVAL
CAKE

5¢



FAIRY SOAP

Pure-white-floating

- JAP-A-LAC (Color Page 7) — A good example of the “mostly argument” poster. Rather old-fashioned and a little too much lettering. The crowded appearance of the lettering would make this poster hard to read at a distance.
- U. S. ARMY (Color Page 8) — A high-grade pictorial poster that would make almost anyone wish to join the army.
- GOLD DUST (Color Page 9) — *Multum in parvo*. Gives the effect of four separate eight-sheets although the poster is only a twenty-four. Showing four principal uses of the product, and argument for each.
- GOLD DUST (Color Page 10) — Good example of an effective poster in three printings only.
- COTTOLENE (Color Page 11) — Featuring the package and catch phrases. Another good three-color scheme.
- QUAKER OATS (Color Page 12) — Strong presentation of a great trade-mark. Some Doubting Thomas of a muck-raker might say that although the Quaker denotes “Purity,” politics at Washington are not so darn pure as to warrant the association.
- ARMOUR’S EXTRACT OF BEEF (Color Page 13) — Good live color scheme with strong contrasting effects, but I never did like the idea of Willie dipping his finger into the can and licking it off. That’s purely a matter of taste, however.
- PABST BLUE RIBBON (Color Page 14) — A perfect poster, treating a product whose use is questioned by some, in a dainty way that will appeal to all. Beautiful blending of colors and splendid arrangement of lettering.
- BULL DURHAM (Color Page 15) — A good, strong, commonplace poster. By “good” I mean in color scheme and arrangement of trade-mark and package; by “commonplace,” I refer to the artistic or pictorial effect. This trade-mark is a nightmare, even if it is successful and well advertised.
- FAIRY SOAP (Color Page 16) — A prettily effective poster, with a pleasing harmony of colors, featuring one of the daintiest of trade-marks.

You must tell why in order to make folks buy.

Value and Harmony of Colors

The proper use of colors will make your posters stand out like a sore thumb on a one-armed man.

Colors catch the eye. A small child is attracted to a colored Easter egg where it wouldn't waste any time on an ordinary piece of hen fruit. We are all susceptible to the beauty and attraction of colors, and nowhere in advertising does color cut quite so much of a figure as in posting.

Strong contrasts and striking effects, rather than daintiness and real artistic combinations, are to be sought for poster work. A poster can either be made or marred by the proper or improper use of colors.

It is not the intention here to go into an exhaustive treatise on the harmony of colors, but rather to give a few general hints and suggest simple color combinations which will be practical when applied to posters.

The primary colors are yellow, blue and red. From these, in combination, all other colors are made.

Black is universally employed in combination with the primaries to give strength to the majority of poster printing.

Yellow, orange and red are warm colors, while violet, blue and green are known as cold colors. The cold colors have a soothing action on the brain; the warm colors tend to stimulate it. The cold colors are the more artistic for poster work; the warm colors have the greatest attention-attracting value.

GOOD TWO-COLOR COMBINATIONS

Black and yellow (strongest primary combination).

Black and red.

Black and light blue.

Black and green.

Black and orange.

Red and dark blue.

Red and green.

Red and yellow.

Light yellow and dark blue.

Blue and orange.

(A white letter used with any of the above will give a three color effect with two printings.)

In combination with black the density and richness of the other colors will be intensified in the effectiveness of the display. Where black is laid over the supplementary colors it often gives the effect of an added color.

GOOD THREE-COLOR COMBINATIONS

Black, red and blue.
Black, red and yellow.
Black, yellow and blue.
Black, red and green.
Black, green and orange.
Black, orange and blue.

Beyond the use of the three primary colors in combination with black, according to the density and richness of the colors employed, nearly all gradations of color effect are possible.

HARMONIZING HINTS

Red will harmonize with the other two primaries, yellow and blue; also with yellow and green-blue, yellow and violet-blue, green-yellow and blue, green-yellow and violet-blue, and yellow-green and violet-blue. Any of the pairs of colors named will form a good combination with red, in their normal state, or when reduced with white, or modified with gray, or darkened with black.

Yellow will harmonize with the primaries, red and blue; also with purple-red and blue, orange-red and blue, orange-red and violet-blue, purple-red and green-blue, and red-purple and sea-green. Any of the pairs of colors named will form a good combination with yellow, in their normal state, or when reduced with white, or modified with gray, or darkened with black.

Blue will harmonize with the primaries, yellow and red; also with yellow and purple-red, yellow and orange-red, green-yellow and red, green-yellow and purple-red, and green-yellow and orange-red. Any of the pairs of colors named will form a good combination with blue, in their normal state, or when reduced with white, or modified with gray, or darkened with black.

Orange will harmonize with green and violet, green and purple-violet, blue-green and violet, blue-green and purple-violet, sea-green and purple-violet, and sea-green and purple, in their normal state, or when reduced with white, or modified with gray, or darkened with black.

Green will harmonize with violet and orange, violet and orange-red, blue-violet and orange-red, and purple-violet and orange, in their normal state, or when reduced with white, or modified with gray, or darkened with black.

Purple will harmonize with orange and blue-green, orange and sea-green, yellow-orange and blue-green, yellow-orange and sea-green, and orange-yellow and sea-green, in their normal state, or when reduced with white, or modified with gray, or darkened with black.

Bill-Posting For The Local Advertiser

Advertising is appealing to people through their common sense and their artistic sense in order to win their dollars and cents.

Bill-posting is a logical and splendid medium for the local advertiser, and the baker, the butcher, the candlestick maker can use it with equal facility and advantage.

Posting can be used by the local merchant as the one and only medium, or as a supplement to his newspaper or street-car announcements. Its use has in the past been largely confined to the latter, but this has been chiefly because of the high cost of posters in the small quantities needed for local work. This difficulty is being overcome by the issue of stock posters for every line of business, and it is now possible to get from your local bill-posters either the paper itself or information where you can buy it for nearly every trade and every line of goods which would bear advertising. These posters are made up with a blank space at the bottom for printing in the name of the local merchant. Moreover, many manufacturers to-day furnish posters, imprinted with the local dealer's name, if he will but post them.

Local poster advertising can be made either general or specific — it can advertise the full line or special sales. The specific advertising is usually more productive than the publicity style. Here are a few suggestions of specific opportunities for local merchants;

BANKS — Solicit savings' accounts, and state interest-commencing dates.

STATIONERS — Advertise school books and supplies just previous to opening of new term.

FURNITURE DEALERS — Special spring sale of furniture for porch and country places.

Advertise April 15th a "Special Discount Sale" to catch people who move into new homes May 1st. Rug sale.

COAL DEALERS — Early fall poster admonishing people to lay in their winter's supply and save money.

SPORTING GOODS — Advertise baseball and tennis supplies in spring, football goods in fall and skates in early winter. Cameras.

- HABERDASHERS — Straw hats and Easter neckwear. Fall derbies, ties, mufflers, etc.
- DRUGGISTS — Specialty of prescriptions. Soda-water fountain and special drinks. Christmas gifts. Spring tonic.
- JEWELERS — Engagement gifts and wedding presents. Special poster advertising clocks and watches. Silverware poster.
- NURSERIES — Seeds, bushes and trees for spring planting.
- HARDWARE DEALERS — Lawn mowers, garden tools and seed-time specialties. Farm tools and supplies in special "Farmers' poster."
- REAL ESTATE — Special sales of lots.
- CLOTHIERS — Spring suits and hats. Raincoats and umbrellas. Shirts and gloves. Fall suits and overcoats.
- SHOE STORES — Ladies' and children's shoes. Low shoes for spring and summer. Fall shoes, rubbers and overshoes. Baseball, tennis, football and outing shoes.
- CUSTOM TAILORS — Made-to-measure clothing for spring. Fall suits and overcoats.
- LAUNDRIES — Advertise quality of work and prompt deliveries. Special poster on ladies' shirt waists and lingerie.
- CIGAR DEALERS — Special price box sale of cigars. Pipes and smoking mixtures.
- GROCERS — Teas and coffees. Special soap sale. Special advertising of premiums or trading-stamps.
- GAS COMPANIES — Gas ranges.
- DENTISTS — Artificial teeth and crown work.
- PHOTOGRAPHERS — Special one-month price for cabinet photos.
- DEPARTMENT STORES — White goods sale. Special silk sale. Remnant sale. Linen sale. Ladies' and children's ready-made suits. Shirt-waist sale. Christmas furs. Christmas presents. Men's hats and clothing. Boots and shoes. Special 10% discount month.
- MUSIC STORES — Pianos and organs. Exchange department. Slightly used instrument sale. Installment plan.
- SUMMER PARKS — List of attractions, free street-car tickets, etc.
- MILLINERS — Easter bonnets. Special \$5 trimmed hat.

These are but a few random suggestions, and the list might be continued almost indefinitely, but I have given enough to suggest the possibility of special offerings through posting and show the way.

Most of such posters which cannot be purchased of stock lithographers can be made up by the local printer or newspaper office in one or two colors, with or without

wood-cut illustrations, but the more attractive the poster can be made, the better the results will be.

The beauty of posting for the local advertiser is that he knows his advertising cannot be scattered. It will go right in his own territory, and he will not be paying for any waste circulation outside. Then, too, he can select his locations, supplement his special poster with hand-bills to the farmer, newspaper announcements and special window displays to connect his store with just what he is advertising at the time he is advertising it.

The fact that everybody knows the local merchant is no argument against advertising. They also know "the other fellow," and advertising alone, combined with fair dealing, will give you the lion's share of the trade.

The local merchant to-day who doesn't advertise should at least advertise his business for sale, and in the next ten years posting will, I predict, be developed into one of the greatest forms of advertising for the local merchant. It is so big, so forceful, so always-before-you-and-never-to-be-thrown-away that it is bound to command unusual attention in the small town or city.

Talk it over with your local bill-poster and let him help you with suggestions gleaned from his experience.

Business is built up on confidence. It's a game of confidence between buyer and seller, but woe betide the advertiser who considers it a confidence game. You must "Make Good" with the consumer to insure future sales and only in repetition lies success and reputation.

Checking the Service

“To Err is Human”

The Bill Poster is just as prone to errors, both of omission and commission, as men in any other business, and while in the case of Associated Bill Posters service is guaranteed, it is advisable even with them to check wherever possible so as to make sure that service has been actually rendered as guaranteed.

The importance of this is illustrated in the writer's own experience with every showing that goes up. The following are but a few of the “errors” that were discovered by check, even in large towns where the bill-posting plants are supposedly at their best. Posters have been found put up on the leaves of a double gate which stood open all day. Posters have been put up on walls covering windows, and the paper was punched through to let in the light. Occasionally posters are put up with a sheet blank; one section of the poster was probably left out by the lithographer in collating, and the bill poster made no effort to replace it. Other posters have been found on fences not high enough to accommodate the whole poster and strips have been torn off at the top or bottom. Showings have been billed that our checker found never went up. Paper has been covered at the end of two or three weeks and never replaced. Once in a while checkers run across a town where a strike is on among the bill posters, and the paper disfigured by big smudges of lamp black.

The best time to make this check is open to some difference of opinion. Some advertisers prefer to check just as soon as the paper goes on the boards so that complaints may be adjusted early in the life of the showing. Others prefer to check toward the end of the service so they may satisfy themselves that the paper has been kept in good condition, and that none of the stands has been covered by other paper. The advertiser who is posting generally will, however, be glad if he can have check made any time during the life of the posting, especially in towns where he has no local representative.

The main difficulty on a general showing is to secure people to make the check. In towns where you have branch houses, local salesmen, or exclusive dealers, check lists may be forwarded to these. Otherwise it is necessary to depend on your traveling salesman covering the towns in his territory during the life of the posting, or else send the check lists to some local dealer, with a request that he look over and report on the showing for you. Arrangements for checking can also be made, we understand, through the telegraph companies who would have the work done by one of their messengers.

Four things are necessary to watch in checking the showing, viz., Position of the boards on which your paper is posted; position on the boards; condition of the paper; and contiguity to your own posters or those advertising competitive products.

In regard to the first you will of course want a fair share of the paper to go on boards in the center of the town, on the most traveled thoroughfares. You do not want the paper all on the outskirts of the town, or posted in alleys and other inconspicuous places. In regard to the position on the board, the ends of the board are of course preferred positions, and the more posters you can get on corners the stronger the showing will be. In regard to the condition of paper, a glance will be sufficient to satisfy your checker whether the paper is in good order, or whether it needs renewing.

It is also desirable that no two of your own posters be posted too close together on the same board (as a matter of fact it is best to put up each poster on a separate board) and of course it is decidedly objectionable to have paper advertising competitive products put up next to your posters.

The following are illustrations of forms used in checking.

Specimen Check List as Furnished by the Bill Poster.

Sample of Checking Form Attached to Check List To be Forwarded to Salesman or Local Representative.

U. S. BILL POSTING CO.			
J. M. SMITH, Manager			
LOCATION LIST			
(Town Posted)			
Liberty, Ill.			
(Name of Paper)			
Universal Starch			
(Date Posted)			
July 15th, 1910			
(Will Expire)			
August 14th, 1910			
		NO. STANDS	SIZE OF STANDS
1	Center St. and C. & A. R. R., S	1	8
2	Center St. and C. & A. R. R., N	1	8
3	Grand Canal and Center St.	1	8
4	Carbarn	1	8
5	Marine and Trolley way	1	8
6	Main St. and Lincoln Ave.	1	8
7			
8			
9			
10			
11			
12			
13			
14			
15			
16			
17			
18			

INSPECTOR'S REPORT	
July 21, 1910	
UNIVERSAL STARCH paper.....	Date posted, July 15, 1910
City,.....Liberty.....	State,.....Illinois....
.....sheets.....sheets.....
Date inspection was made.....	
Were stands placed principally in center of city or in the suburbs?...	
.....	
Were they distributed to the best advantage?.....	
Was Bill Posting well done?..... Weather for last few days?.....	
Did the Bill Poster show a disposition to give the paper a good showing, or was he inclined to give as little as possible for his money?.....	
.....	
What advertising is being done by competitors in this city?.....	
Was competitive paper posted next to ours?.....	
THE INSPECTOR SHOULD CALL ON THE BILLPOSTER AND ADJUST ALL COMPLAINTS	
DISTRIBUTION OF PRODUCT POSTED	
Good..... Fair..... Poor..... None.....	
GENERAL REMARKS	
.....	
.....	
.....	
.....	
⚠ Be sure to fill in "Distribution of Product Posted." Notice of unsatisfactory work with full particulars should be forwarded to us the day it is discovered, with date and all possible data. All claims or allowances, etc., must be made within 10 days from the date of expiration of service in each city	

It is important to remember in this connection that complaints should be filed promptly with the bill poster, and, wherever possible, the checker himself should call on the bill poster and arrange for the adjustment of complaints while he is on the ground. Where adjustment cannot be made by the checker on the spot, and correspondence is necessary, complaints must be made within ten days from the date of expiration of service.

Specimen Letter Sent to Dealer when Check List has been Returned by
Salesman Unchecked. A Blank Leaf is Provided For Reply,
also Addressed Stamped Envelope.

Universal Starch Company

Chicago
New Orleans

Montreal

St. Louis
New York

Chicago, _____

Dear Sir:

During _____ we had a
showing of _____
posters on the bill-boards in your town.

The showing has expired without our being able to check, but we would like to get some information regarding it, and therefore take the liberty of writing you.

Do you remember seeing the posters? Was the showing a good one, so far as you observed? Did you notice any of our posters in poor locations or in bad condition?

We will much appreciate an early reply. Return this letter with your remarks on the blank sheet. We enclose stamped envelope.

Thanking you in advance for your courtesy and kind co-operation, we remain,

Yours truly,

UNIVERSAL STARCH COMPANY.

Connecting Poster Advertising With Sales

“That good old Ship—Salesmanship”

Sales results depend upon advertising and the advertising results upon salesmanship. The two are so closely allied as to be all but inseparable, and the Advertising and Sales Managers should pull together as one team.

If you have salesmen on the road keep them thoroughly informed about the advertising you are doing in their territories. Give each salesman a list of the towns which you intend to post in his territory, and do it in advance in order that he may acquaint the dealer with the fact and use the publicity as a sales argument. The salesmen or members of your advertising crew, if you have one, should also be able to use the fact that you are going to post a town to secure window displays in advance from the local dealers, in order that their stores may be connected with the advertising and secure a certain portion of the demand.

Give your salesmen either a sample of the poster to be used — or, better still, a small reproduction of it which he can carry around and show the dealer as Exhibit “A.”

A splendid method of connecting your posting and window displays is to get out a one sheet poster, hanger or banner for window use, the same being a miniature of the poster itself. The repetition of the poster design in the store window at the place where the article can be purchased will be strongly supplemental, will tend to freshen the mind of the consumer as having seen the poster and create a desire to buy and try at just the right moment.

I have found in a long experience with advertising and salesmen that a good live traveller is always awake to the benefits of advertising, and that nine times out of ten it is the result-producing salesman who uses your advertising matter intelligently rather than wastefully and who takes advantage of all your local advertising to use as a lever on the merchant for bigger business.

Checking your local posting by salesmen is of two-fold value. Where the work is honestly and intelligently handled, you not only get an above-the-ordinary checking report, but you impress the salesman, especially if he seeks out each individual location, and spur him on to more active sales work.

The live-wire salesman realizes that in these modern days of fierce competition the aid of advertising is of vital importance and that without it his work would be anything but easy sledding.

To sum up this chapter in a nut-shell:

Acquaint your salesman fully about your local advertising.

Give him a small reproduction or print of the poster itself.

Furnish him, wherever practicable, with small posters or hanger of the same design for store work.

Urge him to secure window displays from the dealer to remain during the life of the posting.

Give him a check list for each of his towns and insist upon him personally inspecting the showing.

Suggest his getting acquainted with the local bill-poster, with the idea that the personal equation almost invariably insures better service. It is but human to do your best for those you know.

Many an advertiser has killed a thousand dollar space with a twenty dollar sketch.

General Hints to the Poster Advertiser

Don't try to be funny in your advertisements. If you're that good, you can make more money in the Bill Nye business.

Owing to the fact that posting is exposed to the elements, extra paper should be sent with your regular shipment to replace damaged posters. 20% extra is the usual allotment for renewal paper.

A bill-poster's month is four weeks, rather than a full calendar month; a bill-poster's year is, therefore, forty-eight weeks.

A discount of 5% is allowed for a continuous showing of three months, and a 10% discount is allowed for a six months' continuous contract.

The bill-boards are usually the most crowded during the summer months, from about April 15th to October 1st, not only because summer is the best time for the posting of national advertisers with few exceptions, but because of the great amount of circus and other show paper. You will frequently be disappointed in securing space during this period unless you contract for it in advance of showing. Thirty days is usually ample notice for all but the very largest cities, where it is well, in case you wish a showing to go up on a fixed date, to give sixty days' notice.

Advertisers pay all carrying charges on posters.

If you have branch offices in various parts of the country, a goodly saving in carrying charges may be effected by shipping all paper for a certain territory by freight to your offices in that section of the country and have them re-ship the individual allotments by express. This suggestion will be especially valuable to Eastern advertisers shipping paper to the Pacific Coast, as individual freight shipments mean long delays.

Ask the bill-posters not to place your paper next to competitive paper.

Treat the bill-poster like a white man, see that his bills are paid promptly, and he in turn will show his appreciation by giving his most efficient service.

General Hints to the Bill Poster

The buying public of to-day are pretty discriminating. When they ask for mushrooms they're not going to stand for toadstools.

Use judgment in the placing of posters. Have them harmonize in color scheme, rather than clash. Do not place two posters of exactly the same color background along side each other.

Do not place competitive products alongside each other. Give them separate locations, or, in the case of a long board, have them as far apart as possible.

Be liberal with your renewal paper. Aside from the fact that it is your duty to see that each poster is maintained in perfect condition the full contract time, the advertiser, especially the one who checks closely, will appreciate the service.

Instead of being afraid to "give something for nothing," cover your old, dead paper with the left-over paper of some good, live, liberal bill-board advertiser. Then let him know, through his agent, that you have done so. Freshly papered boards are a good advertisement for your medium.

Don't spoil a good effective poster by smearing paste all over the face of it. Put your paste on the back of the poster, and place it with a brush wet only in water, or, if you must use paste on the face of the paper, do so sparingly.

Don't get into any wrangles with the local Civic Improvement Society, and have them writing all your advertisers to discontinue the use of your medium. You can find plenty of good locations without spoiling the landscape. A whiskey advertisement right next to a church is bound to rankle in the breasts of the congregation.

If you have a grudge against an official solicitor, don't take it out on the innocent advertiser by giving him poor service. Write the advertiser telling him that the agent isn't giving you proper treatment, and, if your claim is just and can be proven, ten to one he will rectify the trouble.

Don't think that your obligation is fulfilled when the paper is placed. Try to work with the advertiser and encourage him to greater use of your medium by giving him information as to local conditions regarding the sale of his product, post the local dealers who would naturally be interested just when a certain product is being advertised, and endeavor to secure their co-operation in the way of window displays, etc., to connect the advertising with their stores.

Official Solicitors Associated Bill-Posters and Distributors

These Official Solicitors to The Associated Bill-Posters and Distributors of the United States and Canada enjoy the protection of the Association rules and regulations in maintaining service for their clients. The Association requires that the solicitor be financially responsible, and through them you secure the same rights as though you placed the business directly with the bill-poster.

The services of the solicitor cost you nothing, as he is paid a commission by the Association, and you, the advertiser, are saved the expense of clerical hire, postage, stationery, order and check-forwarding and the many details of the follow-up system.

Amsterdam Supply Co., 111 Fifth Avenue, New York City.

Anderson, H. J., Enquirer Printing Co., Cincinnati, Ohio.

Associated Bill-Posters' Protective Co., 147 Fourth Avenue, New York City.

Ayer & Son, N. W., 300-308 Chestnut Street, Philadelphia, Pa.

Ayres, H. E. & Co., 164 Federal Street, Boston, Mass.

Batten Co., George, Fourth Avenue Building, Fourth Avenue and 27th Street, New York City.

Clague-Painter-Jones Co., First National Bank Building, Chicago, Ill.

Cusack Co., Thos., 15th and Throop Street, Chicago, Ill.

Darlow Advertising Agency, Inc., Bee Building, Omaha, Neb.

D'Arcy Advertising Co., Fullerton Building, St. Louis, Mo.

Donnelley & Sons, John, 97 Warrenton Street, Boston, Mass.

Ewing & Miles, Inc., 32 Union Square, New York City.

Flynn, Joseph J., Lawrence, Mass.

Green Co., J. Chas., San Francisco, California.

Gude Co., O. J., 935 Broadway, New York City.

Holbrook & Parsons, 44-46 E. 23rd Street, New York City.

Jersey City Bill-Posting Co., 104-6 Green Street, Jersey City, N. J.

Long-Critchfield Corporation, Corn Exchange Bank Building, Chicago, Ill.

Lord & Thomas, Trude Building, Chicago, Ill.

Mahin Advertising Co., American Trust Building, Chicago, Ill.

Massengale Advertising Agency, Atlanta, Ga.

Morton, P. H., St. Paul Building, Cincinnati, Ohio.
 Newark Bill-Posting Co., 27-33 Treat Place, Newark, N. J.
 New Haven Bill-Posting Co., New Haven, Conn.
 Nordhem Co., Ivan B., Bessemer Building, Pittsburg, Pa.
 Peel, Frederick, 14th floor, Times Building, New York City.
 Procter & Collier Co., Cincinnati, Ohio.
 Ramsay Co., Charles A., 575 Old Colony Building, Chicago, Ill.
 Robison, Sanford H., 814 Walnut Street, Philadelphia, Pa.
 Sherin Co., C. E., Fifth Avenue and 40th Street, New York City.
 Snitzler Advertising Co., 256 Madison Street, Chicago, Ill.
 Southern & Co., I. M., 1402 Broadway, New York City.
 Stoops Bill-Posting Co., Chattanooga, Tenn.
 The Crockett Agency, Maison Blanche Building, New Orleans, La.
 The Edwards Co., Waco, Texas.
 The Fowler-Simpson Co., 500-8 Schofield Building, Cleveland, Ohio.
 The Public Advertising Co., Inc., Suite 604, First National Bank Building, Cincinnati, Ohio, and 683-685 Broadway, New York City.
 The Thompson-Briggs Co., The Rookery, Chicago, Ill.
 Throop, George Enos, 1516 Tribune Building, Chicago, Ill.
 Van Beuren & N. Y. Bill-Posting Co., 132 W. 65th Street, New York City.
 Varney, Thomas H. B., Oakland, California.

CANADIAN OFFICIAL REPRESENTATIVES

Canadian Poster Co., Power Building, Montreal, Que.
 The Ware Co. of Canada, Ltd., 95 St. Genevieve Street, Montreal, Que.
 The Desbarats Advertising Agency, 42 Victoria Square, Montreal, Que.
 A. McKim, Ltd., Star Building, Montreal, Que.
 The Canadian Advertising Co., Ltd., 25 St. James Street, Montreal, Que.
 Connor-Ruddy Co., 11 Wellington Street E., Toronto, Ont.
 J. J. Gibbons, Ltd., 119 West Wellington Street, Toronto, Ont.
 Woods-Norris, Ltd., Mail Building, Toronto, Ont.
 Dominion Advertising Co., Ltd., Stair Building, Toronto, Ont.
 McConnell & Fergusson, London, Ont.
 London Bill-Posting Agency, London, Ont.
 The Lindsay-Walker Co., Ltd., Winnipeg, Man.
 Bond & Ricketts, Ltd., 420 Cambie Street, Vancouver, B. C.

Comments on Posters Reproduced

(Form Lithographed by The Carqueville Lithographing Co., Chicago.)

REGAL SHOES (Color Page A) — Bright, snappy coloring, but not the best drawing in the world. Room at bottom, presumably for address of local representative or store. Wholly lacking in argument of any kind.

RED SPOT CIGAR (Color Page B) — A good example of how *not* to do it. Poor drawing, no argument. Very ordinary poster of the old school.

CLOTHCRAFT (Color Page C) — Poor poster. Design stilted, no argument, no explanation as to whether “Clothcraft” stands for suits, underclothes or what-not. Presumably designed for local dealers’ use, with room for name and address at bottom.

AMERICAN RADIATOR CO. (Color Page D) — A high-class poster to which this reproduction hardly does justice, as the drawing has lost in the reduction.

DUKE OF YORK CIGARETTES (Color Page E) — Simple yet effective in arrangement and color scheme. Good featuring of an attractive trade-mark. No argument but price.

KELLOGG’S TOASTED CORN FLAKES (Color Page F) — Striking combination of colors. Brings out trade-mark, catch-phrase and package without any suggestion of crowding.

RED SEAL LEAD (Color Page G) — Simple but effective featuring of trade-mark and use of product. Color scheme could be vastly improved.

OLD UNDEROOF (Color Page H) — A very neat and pleasing 24 sheet, far above the general standard. Old Underoof posters are usually good.

BUDWEISER (Color Page I) — Strong and rich in coloring. One of a series of posters featuring a catch phrase. Note space for local distributors’ imprint.

It's come to stay



**5 CENT
CIGAR**

STEELE WEDELES CO. CHICAGO.

8. CHEF

EDWARDS & DEUTSCH LITHO CO CHICAGO

REGAL SHOES

$\frac{1}{4}$
SIZES



\$3.50 \$4.00 \$4.50 \$5.00



Give the
Grocer a Wink
-and see what you'll get

K-T-C

CLAGUE PAINTER JONES CO.
ADVERTISING AGENTS
CHICAGO



Corn Flakes

(Toasted)

BEST AFTER ALL

United Cereal Mills, Ltd. Quincy, Ill.

POSTER L & SHEET

Fine For Digestion.



Fine For Teeth.

Kuppenheimer Clothes



SOLD BY

Paint it with



THE SACKETT & WILHELMS CO N.Y.

2



Old Underoof

A Particular Whiskey
for Particular People.

CHAS. DENNEHY & CO. CHICAGO.

LEONARD'S & REITSCHER LITHO CO. CHICAGO



“**Budweiser**
is a friend of mine”

Anheuser-Busch, St. Louis.

Jacob Wirth & Co.
Distributors, Providence.



EDWARDS & DEUTSCH LITHO CO CHICAGO

POSTER 1 24 SHEET

St. Charles Cream

**“Best
For
Infants
and
Culinary
Uses.”**

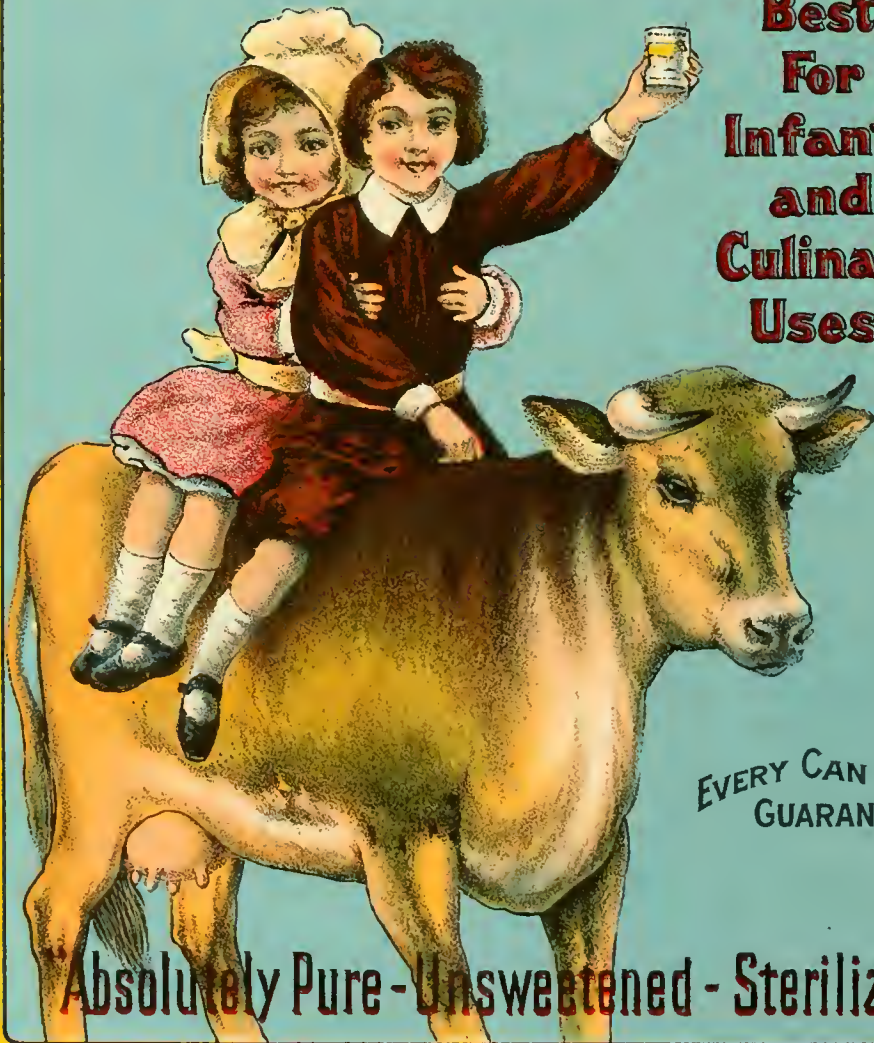

**EVERY CAN -
GUARANTEED**

“Absolutely Pure - Unsweetened - Sterilized.”



From contented cows,
Green grass the year round—
on the North Pacific Coast

Carnation Milk

EVAPORATED — STERILIZED

“The Modern Milkman”

TALL CANS 10¢ BABY SIZE 5¢

Quaker

BEST

CORN

QUAKER

MEAL

IN PACKAGES
ONLY



REG. SIZE 10¢
FAMILY PKGS. 25¢



**The Best
in every way**

THE SWEET HEART OF THE CORN

The Genuine
**TOASTED
CORN FLAKES**

is distinguished by the signature of
W. K. Kellogg



DUKE OF YORK

EGYPTIAN

Cigarettes



THE KHEDIVIAL CO.
NEW YORK — LONDON — CHICAGO.

CARROLLVILLE LITHO CO
CHICAGO

15 ¢ PER PACKET

CLOTHCRAFT



Bar out Winter



AMERICAN & IDEAL
RADIATORS & BOILERS

No drafts with steam or water heating



AMERICAN RADIATOR COMPANY



- ST. CHARLES CREAM (Color Page J) — Rather pleasing from an illustrative standpoint. Lacking in display of trade-mark or package.
- KELLOGG'S TOASTED CORN FLAKES (Color Page K) — Would not be worth powder to blow it up for ordinary publicity, but was probably effective as a curiosity arouser in a preliminary campaign when the product was just being marketed.
- E. C. CORN FLAKES (Color Page L) — Good combination of picture and lettering. Well arranged and quickly and easily read.
- KUPPENHEIMER CLOTHES (Color Page M) — Rather conventional, but strongly appealing to the athletic young man. Wonder why some of these clothing makers do not show more real business men in their advertisements? Note line at bottom for imprint of local dealer.
- WRIGLEY'S SPEARMINT (Color Page N) — Stands out like a wart on the end of a man's nose. Simple yet strikingly strong. The argument and package harmonize well with, and stand out splendidly from the black background. Hard to get away from this poster!
- CARNATION MILK (Color Page O) — A strong pictorial poster, rich in coloring, with good display of package. Only fault a little too much lettering; that under the group of cows would not be readable except at close range.
- QUAKER CORN MEAL (Color Page P) — Very novel in treatment. Background effect an oddity. Main lettering, package and the cooked product all effectively shown.

It will not pay in the long run to advertise goods without merit or goods which do not give a dollar in value for every dollar asked.

GENERAL SUMMARY

SHOWING POSTING POSSIBILITIES AND COST BY STATES

STATE	TOTAL NO. POSTING TOWNS IN STATE		TOTAL NO. 8-SHEET STANDS		TOTAL COST OF 8-SHEET SHOWING		*Total No. 16-Sheet Stands	*Total No. 24-Sheet Stands
	Assn. Towns	Other Towns	Assn. Towns	Other Towns	Assn. Towns	Other Towns		
Alabama.....	16	28	322	253	\$264.08	\$190.02	214	146
Arizona.....	7	11	101	70	75.82	61.68	62	37
Arkansas.....	38	32	376	230	251.36	127.74	247	164
California.....	102	18	1345	425	1289.12	328.38	1027	700
Colorado.....	21	30	361	211	307.76	157.94	232	164
Connecticut.....	43	24	830	220	784.72	179.48	539	398
Cuba.....	2	..	110	..	129.60	65	43
Delaware.....	6	9	105	54	95.60	33.30	68	47
District of Columbia.....	4	1	234	4	256.00	5.12	146	90
Florida.....	12	25	191	138	157.20	99.40	141	85
Georgia.....	47	69	641	404	527.20	227.50	398	270
Hawaii.....	1	..	40	..	38.40	26	18
Idaho.....	15	8	120	49	69.20	38.00	72	48
Illinois.....	217	54	2704	235	2623.44	194.90	1647	1106
Indiana.....	180	24	1708	263	1293.48	159.72	1078	715
Iowa.....	138	36	1199	250	789.84	180.00	732	470
Kansas.....	82	24	810	184	606.40	95.70	517	365
Kentucky.....	46	16	582	153	434.16	108.24	382	274
Louisiana.....	12	18	314	117	294.64	78.06	188	133
Maine.....	32	27	379	181	321.92	144.80	237	157
Maryland.....	15	7	430	47	500.64	31.16	279	190
Massachusetts.....	90	101	2538	823	2816.32	872.38	1443	988
Michigan.....	135	39	1557	230	1160.38	144.32	985	638
Minnesota.....	42	47	797	275	715.03	185.47	424	361
Mississippi.....	25	21	254	177	173.44	116.82	153	103
Missouri.....	83	132	1454	222	1379.40	133.70	801	606
Montana.....	17	3	194	31	133.36	20.44	127	89
Nebraska.....	33	16	368	126	286.80	74.10	232	163
Nevada.....	3	..	29	..	23.20	18	12
New Hampshire.....	15	4	238	26	173.28	17.94	154	20
New Jersey.....	142	14	1954	140	2008.88	133.00	1218	834
New Mexico.....	9	3	74	21	47.84	13.65	44	29
New York.....	157	43	3874	428	4160.68	308.16	2496	1717
North Carolina.....	44	6	490	129	439.04	83.66	290	199
North Dakota.....	6	6	62	43	39.84	23.86	36	26
Ohio.....	179	25	2542	340	2124.68	225.52	1616	1087
Oklahoma.....	95	22	689	201	477.84	119.56	410	250
Oregon.....	24	2	425	30	378.00	16.70	250	169
Pennsylvania.....	173	74	3151	651	2920.72	461.08	2134	1458
Porto Rico.....	4	..	102	..	97.92	54	45
Rhode Island.....	13	7	396	66	427.20	57.00	255	186
South Carolina.....	19	3	232	44	165.44	26.46	147	97
South Dakota.....	7	12	59	75	37.20	41.30	35	26
Tennessee.....	25	16	507	99	426.16	60.14	343	242
Texas.....	213	25	1599	201	1091.80	111.40	944	582
Utah.....	11	5	140	36	115.92	21.48	88	64
Vermont.....	15	29	143	195	97.20	109.20	85	57
Virginia.....	39	3	584	38	534.32	28.68	368	264
Washington.....	35	1	712	63	631.77	48.03	400	314
West Virginia.....	27	9	305	50	253.68	26.72	184	120
Wisconsin.....	89	28	943	261	848.48	207.70	612	431
Wyoming.....	5	1	40	15	26.56	8.44	26	17
Total U. S.....	2810	1158	39354	8524	\$35322.96	\$6138.05	24669	16844
CANADA								
Alberta.....	7	..	72	..	58.24	..	45	30
British Columbia.....	9	..	116	..	115.84	..	72	51
Manitoba.....	5	..	139	..	136.40	..	99	66
New Brunswick.....	5	..	86	..	62.96	..	59	40
Nova Scotia.....	5	..	72	..	47.52	..	56	33
Ontario.....	55	..	924	..	745.76	..	587	400
Prince Edward Island.....	2	..	7	..	3.92	..	4	3
Quebec.....	14	..	212	..	511.28	..	302	166
Saskatchewan.....	5	..	51	..	44.08	..	31	23
Total Canada.....	107	..	1679	..	\$1726.00	..	1255	812

* Association towns only. Data not available in other towns.

Official List Associated Bill Posters

ALABAMA

AnnistonTheiss, Smith & Douglas.....	.12
Pop. 125,000	35-24's 50-16's 100-8's	
BirminghamL. G. Jones.....	.09
Pop. 11,000	5-24's 8-16's 15-8's	
BessemerTheiss, Smith & Douglas.....	.07
Pop. 10,000	5-24's 8-16's 15-8's Mail and paper to Birmingham	
EufaulaA. J. Clayton.....	.07
Pop. 6,500	2-24's 4-16's 8-8's	
FloralR. A. French.....	.07
Pop. 3,000	12 L. 2-24's 4-16's 8-8's	
GadsdenJ. A. Bacon & Son.....	.07
Pop. 9,368	26 L. 5-24's 8-16's 15-8's	
GirardSpringer Adv. Service.....	.09
Pop. 3,840	3-24's 4-16's 8-8's Mail and paper to Columbus, Ga.	
GreenvilleG. M. Moncrief.....	.07
Pop. 3,162	2-24's 3-16's 6-8's	
HuntsvilleHuntsville Billposting Co.....	.09
Pop. 10,000	30 L. 6-24's 10-16's 18-8's	
MobileMcDermott Advt'g Service.....	.12
Pop. 55,000	20-24's 30-16's 60-8's	
MontgomeryTisdale Billposting Co.....	.12
Pop. 42,346	18-24's 25-16's 50-8's	
New DecaturTwin City Billposting Co.....	.09
Pop. 13,000	5-24's 8-16's 15-8's	
RoanokeRoanoke Advertising Service.....	.07
Pop. 2,000	1-24 2-16's 5-8's	
SelmaSelma Billposting Co.....	.09
Pop. 15,278	39 L. 8-24's 12-16's 25-8's	
TalladegaChambers Billposting Co.....	.07
Pop. 7,000	33 L. 6-24's 9-16's 18-8's	
TuscaloosaTuscaloosa Billposting Co.....	.09
Pop. 7,000	40 L. 6-24's 9-16's 18-8's	

ARIZONA

BensonKilcullen & Clingan.....	.09
Pop. 1,000	1-24 2-16's 5-8's Mail and paper to Phoenix.	
BisbeeBisbee Billposting Co.....	.10
Pop. 23,000	8-24's 12-16's 25-8's	
CliftonDonald H. Clingan.....	.10
Pop. 6,000	2-24's 4-16's 8-8's Mail and paper to Phoenix.	
DouglasHobson Advertising Service.....	.12
Pop. 13,000	5-24's 8-16's 15-8's	
FlorenceDonald H. Clingan.....	.09
Pop. 1,000	1-24 2-16's 5-8's Mail and paper to Phoenix.	
GlobeKilcullen & Clingan.....	.12
Pop. 9,000	16 L. 4-24's 6-16's 12-8's Mail and paper to Phoenix.	
HaydenDonald H. Clingan.....	.09
Pop. 500	1-16 3-8's Mail and paper to Phoenix.	
MesaBig 4 Advertising Co.....	.09
Pop. 2,000	1-24 2-16's or 5-8's	
MiamiJoe V. Prochaska.....	.09
Pop. 1,500	1-24 2-16's 5-8's	
MorenciDonald H. Clingan.....	.09
Pop. 6,000	2-24's 4-16's 8-8's Mail and paper to Phoenix.	
NogalesKilcullen & Clingan.....	.09
Pop. 7,000	3-24's 5-16's 10-8's Mail and paper to Phoenix.	

ARIZONA (Continued)

PhoenixBig 4 Advertising Co.....	.09
Pop. 20,000	7-24's 10-16's 20-8's	
PrescottPrescott Billposting Co.....	.09
Pop. 6,500	12 L. 4-24's 6-16's 12-8's	
RayDonald H. Clingan.....	.09
Pop. 1,500	1-24 2-16's 5-8's Mail and paper to Phoenix.	
TempeBig 4 Advertising Co.....	.09
Pop. 2,000	1-24 2-16's 5-8's	
TucsonKilcullen & Clingan Co.....	.09
Pop. 22,000	7-24's 10-16's 20-8's	
YumaM. G. Duke.....	.07
Pop. 3,000	1-24 3-16's 5-8's	

ARKANSAS		
AltheimerHill's Advertising Service.....	.07
Pop. 200		
ArgentaArgenta Posting Service.....	.09
Pop. 8,000	5-24's 8-16's 15-8's	
ArkadelphiaNathan Fiske.....	.07
Pop. 4,000	2-24's 3-16's 6-8's	
AtkinsBonds Advertising Co.....	.07
Pop. 1,500	1-24 2-16's 5-8's Mail and paper to Russellville.	
BatesvilleBatesville Billposting Co.....	.07
Pop. 2,327	1-24 2-16's 5-8's	
BentonvilleE. B. Howard.....	.07
Pop. 3,500	8 L. 2-24's 3-16's 6-8's	
Black RockWalnut Ridge Billposting Co.....	.07
Pop. 1,400	1-24 2-16's 5-8's Mail and paper to Walnut Ridge.	
BrinkleyH. L. D. Whitson.....	.07
Pop. 3,000	1-24 2-16's 5-8's	
CamdenHill's Advertising Service.....	.07
Pop. 6,000	14 L. 3-24's 5-16's 10-8's Mail and paper to Pine Bluff.	
ConwayConway Billposting Co.....	.07
Pop. 3,500	2-24's 3-16's 6-8's	
CorningD. N. Gage.....	.07
Pop. 2,000	1-24 2-16's 5-8's	
DequeenMack C. Merideth.....	.07
Pop. 4,000	2-24's 3-16's 6-8's	
El DoradoJno. J. Johnson.....	.07
Pop. 1,500	1-24 2-16's 5-8's	
Eureka SpringsEureka Springs Electric Co.....	.07
Pop. 6,000	3-24's 5-16's 10-8's	
FayettevilleHarrison Posting Service.....	.09
Pop. 10,000	5-24's 8-16's 15-8's	
FordyceHill's Advertising Service.....	.07
Pop. 4,000	8 L. 2-24's 3-16's 6-8's Mail and paper to Pine Bluff.	
Forest CityForest City Billposting & Advertis- ing Co.....	.07
Pop. 3,000	1-24 2-16's 5-8's	
Fort SmithFort Smith Billposting Co.....	.09
Pop. 33,000	139 L. 25-24's 35-16's 75-8's	
HelenaCity Billposting Co.....	.09
Pop. 15,000	27 L. 6-24's 10-16's 20-8's	
Hot SpringsHot Springs Billposting Co.....	.09
Pop. 16,000	6-24's 10-16's 20-8's	
JonesboroTrice & Dollins.....	.09
Pop. 10,250	35 L. 8-24's 12-16's 25-8's	
Lake VillageH. T. Johnson.....	.07
Pop. 3,500	2-24's 3-16's 6-8's	

ARKANSAS (Continued)

Little Rock	Little Rock Advt. & B. P. Co.10
Pop. 60,000	20-24's 30-16's 60-8's	
Marianna	Jackson's Advertising Service07
Pop. 2,000	16 L. 3-24's 5-16's 10-8's	
Mena	C. B. Nall07
Pop. 5,107	3-24's 5-16's 10-8's	
Nashville	McLaird Brothers07
Pop. 1,000	9 L. 2-24's 3-16's 6-8's	
Newport	N. B. Wishon07
Pop. 3,800	20 L. 4-24's 6-16's 12-8's	
Ozark	Littleton Advertising Co.07
Pop. 2,000	12 L. 2-24's 4-16's 8-8's	
Paragould	Wilson Advertising Co.07
Pop. 6,000	21 L. 5-24's 8-16's 15-8's	
Piggott	Geo. M. Gilbert07
Pop. 1,250	1-24 2-16's or 5-8's	
Pine Bluff	Hill's Advertising Service09
Pop. 20,000	55 L. 12-24's 20-16's 40-8's	
Rector	Wilson Advertising Co.07
Pop. 2,500	1-24 2-16's 5-8's Mail to Paragould. Paper to Rector.	
Rison	Hill's Advertising Service.....	.07
Pop. 500	Mail and paper to Pine Bluff.	
Russelville	Bonds Advertising Co.07
Pop. 1,832	9 L. 2-24's 3-16's 6-8's	
Searcy	Searcy Billposting Co.07
Pop. 3,000	11 L. 2-24's 4-16's 8-8's	
Siloam Springs	Siloam Billposting Co.07
Pop. 3,700	11 L. 2-24's 4-16's 8-8's	
Stamps	W. T. Neal07
Pop. 2,500	1-24 2-16's 5-8's	
Stuttgart	Hill's Advertising Service.....	.07
Pop. 4,000	2-24's 4-16's 8-8's Mail and paper to Pine Bluff.	
Texarkana	James Doyle09
Pop. 12,500	5-24's 8-16's 15-8's	
Van Buren	McCullough & Son07
Pop. 2,573	1-24 2-16's 5-8's	
Walnut Ridge	Walnut Ridge Billposting Co.....	.07
Pop. 2,109	10 L. 2-24's 3-16's 6-8's	
Wynne	Wynne Advertising Co.07
Pop. 3,000	1-24 2-16's 5-8's	

CALIFORNIA

The classification of towns named is as follows:

Class "A"—Excellent service; highly recommended.

Class "B"—Good service; meets Association requirements.

Class "C"—Not up to Association requirements.

Alameda	Thos. H. B. Varney	(A) .14
Pop. 45,000	30 L. 15-24's 20-16's 35-8's Mail and paper to Oakland.	
Alhambra	D. W. Coyle	(C) .07
Pop. 2,500	2 L. Mail and paper to Pasadena.	
Alvarado	Haywards Billposting Co.	(C) .07
Pop. 750	1 L. Mail and paper to Haywards.	
Anaheim	Thos. H. B. Varney	(C) .10
Pop. 2,500	4 L. 2-24's 3-16's 4-8's Mail and paper to Los Angeles.	
Arusa	Thos. H. B. Varney	(C) .10
Pop. 1,200	2 L. Mail and paper to Los Angeles.	
Bakersfield	E. R. Crain	(B) .07
Pop. 5,000	19 L. 7-24's 10-16's 17-8's	
Berkeley and West Berkeley	Thos. H. B. Varney	(A) .14
Pop. 53,000	46 L. 18-24's 27-16's 45-8's Mail and paper to Oakland.	

CALIFORNIA (Continued)

Centerville	N. J. Fletcher	(C) .07
Pop. 1,000	1 L. Mail and paper to Livermore.	
Chico	G. E. Young	(B) .07
Pop. 7,000	17 L. 4-24's 6-16's 10-8's	
Chino	Thos. H. B. Varney	(C) .10
Pop. 1,750	1 L. Mail and paper to Los Angeles.	
Coalinga	H. C. Williams	(C) .07
Pop. 3,500	5 L. 2-16's 3-8's	
Colton	Thos. H. B. Varney	(C) .10
Pop. 4,200	5 L. 2-24's 3-16's 4-8's Mail and paper to Los Angeles.	
Compton	Geo. B. Whited	(B) .07
Pop. 1,000	5 L. 2-16's 3-8's Mail and paper to Long Beach.	
Corona	Thos. H. B. Varney	(C) .10
Pop. 2,500	5 L. Mail and paper to Los Angeles.	
Covina	Thos. H. B. Varney	(C) .10
Pop. 2,000	3 L. Mail and paper to Los Angeles.	
Davisville	Caswell Co.	(B) .09
Pop. 1,275	7 L. 2-24's 4-16's 7-8's Mail and paper to Sacramento.	
Decoto	Haywards Billposting Co.	(C) .07
Pop. 800	2 L. Mail and paper to Haywards.	
Dinuba	H. Hurst07
Pop. 1,100		
Downey	R. H. Blair	(C) .07
Pop. 1,000	6 L. Mail and paper to Whittier.	
El Centro	Ellis & Sawyer07
Pop. 2,000		
Eureka	H. Lund10
Pop. 12,147		
Ferndale	Hartley Brothers07
Pop. 900		
Fresno	F. H. Bancroft	(A) .09
Pop. 18,736	44 L. 16-24's 24-16's 40-8's	
Fullerton	Thos. H. B. Varney	(C) .10
Pop. 2,500	3 L.	
Geyserville	R. K. Truitt07
Pop. 450	Mail and paper to Healdsburg.	
Gilroy	C. S. Holmes	(C) .07
Pop. 2,500	6 L. 2-24's 3-16's 5-8's	
Glendora	Thos. H. B. Varney	(C) .10
Pop. 600	1 L. Mail and paper to Los Angeles.	
Hanford	Kings County Advertising Co..	(B) .07
Pop. 5,509	21 L. 6-24's 9-16's 15-8's	
Haywards	Haywards Billposting Co.	(C) .07
Pop. 3,000	4 L.	
Healdsburg	R. K. Truitt	(B) .10
Pop. 3,000	5 L. 2-24's 3-16's 6-8's	
Irvington	Haywards Billposting Co.	(C) .07
Pop. 800	2 L. Mail and paper to Haywards.	
Lamanda	D. W. Coyle	(C) .07
Pop. 1,000	4 L. Mail and paper to Pasadena.	
Lemoore	C. F. Nahar	(C) .07
Pop. 1,600	5 L. 3-16's 4-8's	
Livermore	N. J. Fletcher	(C) .07
Pop. 2,750	8 L. 3-16's 4-8's	
Long Beach	George Whited	(A) .07
Pop. 8,000	24 L. 8-24's 12-16's 20-8's	

CALIFORNIA (Continued)

Lordsburg	Thos. H. B. Varney(C)	.10
Pop. 1,000	2 L. Mail and paper to Los Angeles.	
Los Angeles	Thos. H. B. Varney(A)	.14
Pop. 340,000	382 L. 115-24's 170-16's 284-8's	
Marysville	Frank Atkins	(B) .07
Pop. 3,497	10 L. 3-24's 5-16's 8-8's	
Merced	N. H. Wilson	(B) .07
Pop. 2,000	18 L. 4-24's 6-16's 10-8's	
Modesto	W. H. Bortle	(B) .10
Pop. 3,800	12 L. 4-24's 6-16's 10-8's	
Monrovia	Thos. H. B. Varney(C)	.10
Pop. 3,500	5 L. 2-24's 3-16's 4-8's Mail and paper to Los Angeles.	
Monterey	Sunset Posting Co.	(B) .09
Pop. 3,500	14 L. 4-24's 7-16's 12-8's	
Napa	C. L. Levensaler	(B) .07
Pop. 4,500	12 L. 4-24's 6-16's 10-8's	
National City	San Diego Billposting Co.....	.12
Pop. 2,500	Mail and paper to San Diego.	
Newark	Haywards Billposting Co.....	(C) .07
Pop. 700	1 L. Mail and paper to Haywards.	
Niles	Haywards Billposting Co.....	(C) .07
Pop. 300	2 L. 2-16's 3-8's Mail and paper to Haywards.	
North Pomona	Thos. H. B. Varney(C)	.10
Pop. 600	1 L. Mail and paper to Los Angeles.	
Oakland	Thomas H. B. Varney	(A) .14
Pop. 225,000	238 L. 60-24's 90-16's 147-8's Mail and paper to Oakland.	
Ocean Park	L. M. Pence	(B) .07
Pop. 2,500	9 L. 3-24's 4-16's 6-8's Mail and paper to Santa Monica.	
Ontario	Thomas H. B. Varney(C)	.10
Pop. 4,500	3 L. Mail and paper to Los Angeles.	
Orange	Thomas H. B. Varney(C)	.10
Pop. 3,000	5 L. Mail and paper to Los Angeles.	
Oroville	Oroville Billposting Co.....	(C) .07
Pop. 2,500	3 L. 2-24's 3-16's 4-8's	
Oxnard	S. R. Jenkins	(B) .10
Pop. 1,500	15 L. 4-24's 6-16's 10-8's Mail and paper to Santa Paula.	
Pacific Grove	Sunset Posting Co.	(C) .09
Pop. 2,500	6 L. 2-24's 3-16's 4-8's Mail and paper to Monterey.	
Pasadena	D. W. Coyle	(A) .10
Pop. 32,000	36 L. 16-24's 24-16's 40-8's	
Paso Robles	M. Shinnars	(C) .07
Pop. 2,200	3 L.	
Petaluma	J. Chas. Green Co.	(B) .10
Pop. 5,450	27 L. 5-24's 8-16's 12-8's Mail and paper to San Francisco.	
Pleasanton	N. J. Fletcher	(C) .07
Pop. 1,300	1 L. Mail and paper to Livermore.	
Pomona	Thos. H. B. Varney(B)	.10
Pop. 9,000	15 L. 5-24's 7-16's 11-8's Mail and paper to Los Angeles.	
Porterville	W. J. Godley	(C) .07
Pop. 3,000	8-L. 2-24's 3-16's 4-8's	
Red Bluff	E. L. Belyea	(C) .10
Pop. 2,750	9 L. 2-24's 3-16's 5-8's	
Redding	Unash Billposting Co.	(C) .09
Pop. 3,000	4 L. 2-16's 3-8's Mail and paper to Red Bluff.	

CALIFORNIA (Continued)

Redlands	Thos. H. B. Varney(B)	.10
Pop. 12,000	21 L. 6-24's 9-16's 15-8's Mail and paper to Los Angeles.	
Redwood	Ralph Stothers	(C) .07
Pop. 3,500	5 L. 3-24's 3-16's 4-8's	
Richmond	Point Richmond Posting Service. (C)	.07
Pop. 10,000	11 L. 3-24's 5-16's 7-8's Mail to Point Richmond. Paper to Richmond.	
Riverside	Thos. H. B. Varney(B)	.10
Pop. 15,000	16 L. 6-24's 9-16's 16-8's Mail and paper to Los Angeles.	
Sacramento	Caswell Co.	(A) .12
Pop. 55,000	92-L. 36-24's 54-16's 87-8's 413 J St.	
Salinas	Salinas City Posting Co.	(B) .07
Pop. 4,000	13 L. 3-24's 5-16's 8-8's	
San Bernardino	Thos. H. B. Varney10
Pop. 16,000	32 L. 12-24's 18-16's 29-8's Mail and paper to Los Angeles.	
San Diego	San Diego Billposting Co. (B)	.12
Pop. 42,000	55 L. 18-24's 27-16's 48-8's	
San Dimas	Thos. H. B. Varney10
Pop. 750	Mail and paper to Los Angeles.	
San Francisco	J. Chas. Green Co.	(A) .16
Pop. 540,000	898 L. 238-24's 357-16's 597-8's	
San Gabriel	D. W. Coyle	(C) .07
Pop. 2,000	1-L. Mail and paper to Pasadena.	
San Jose	J. Chas. Green Co.	(A) .12
Pop. 39,375	82 L. 20-24's 35-16's 50-8's Mail and paper to San Jose.	
San Leandro	Haywards Billposting Co.	(C) .07
Pop. 3,000	4 L. Mail and paper to Haywards.	
San Luis Obispo	Dan Wolf	(B) .07
Pop. 6,000	16 L. 5-24's 8-16's 13-8's	
San Pedro	George Whited	(B) .07
Pop. 4,000	15 L. 4-24's 6-16's 9-8's Mail and paper to Long Beach.	
San Rafael	J. Chas. Green Co.	(A) .10
Pop. 3,879	10 L. 4-24's 6-16's 9-8's Mail and paper to San Francisco.	
Santa Ana	Peters Billposting Co.	(A) .07
Pop. 7,000	23 L. 6-24's 9-16's 16-8's	
Santa Barbara ...	Thos. H. B. Varney	(A) .10
Pop. 20,000	32 L. 10-24's 15-16's 25-8's Mail and paper to Los Angeles.	
Santa Clara	G. W. Wright & Son.....	(A) .10
Pop. 3,650	12 L. 3-24's 5-16's 8-8's	
Santa Cruz	Geo. Birkenseer	(B) .07
Pop. 9,000	19 L. 6-24's 9-16's 15-8's	
Santa Monica	Santa Monica Billposting Co. (B)	.07
Pop. 8,000	15 L. 4-24's 6-16's 11-8's	
Santa Paula	S. R. Jenkins	(B) .10
Pop. 2,000	12 L. 3-24's 5-16's 8-8's	
Santa Rosa	Lee Bros. & Co.	(A) .10
Pop. 10,000	22 L. 6-24's 10-16's 18-8's	
Sawtelle	L. M. Pence07
Pop. 100	Mail and paper to Santa Monica.	
Sebastopol	Lee Brothers & Co.....	(B) .10
Pop. 1,125	8 L. 2-24's 3-16's 4-8's Mail and paper to Santa Rosa.	
South Pasadena	D. W. Coyle	(A) .10
Pop. 3,000	5 L. 2-24's 3-16's 4-8's Mail and paper to Pasadena.	

CALIFORNIA (Continued)

Stockton	Stockton Billposting Co.	(A)	.12
Pop. 30,000	75 L. 20-24's 30-16's 50-8's		
	130 S. Sutter St.		
Truckee	W. M. Englehart	(C)	.07
Pop. 1,500	1 L.		
Ukiah	J. H. Saunders	(C)	.07
Pop. 3,000	7 L. 3-24's 4-16's 6-8's		
Uplands	Thos. H. B. Varney	(C)	.10
Pop. 1,650	4 L. 2-16's 3-8's		
	Mail and paper to Los Angeles.		
Ventura	S. R. Jenkins	(B)	.07
Pop. 3,118	13 L. 3-24's 5-16's 8-8's		
	Mail and paper to Santa Paula.		
Visalia	M. H. Garnett	(B)	.07
Pop. 4,000	17 L. 4-24's 6-16's 10-8's		
Watsonville	Watsonville Billposting Co.	(B)	.07
Pop. 4,000	12 L. 3-24's 5-16's 8-8's		
Watts	Geo. B. Whited	(B)	.07
Pop. 500	4 L. 2-16's 3-8's		
	Mail and paper to Long Beach.		
Whittier	R. H. Blair	(C)	.07
Pop. 4,500	15 L. 3-24's 4-16's 6-8's		
Willows	W. H. Keim	(C)	.07
Pop. 1,500	4 L. 2-16's 3-8's		
Wilmington	George B. Whited	(B)	.07
Pop. 800	5 L. 2-16's 3-8's		
	Mail and paper to Long Beach.		
Woodland	Dietz & Glendenning	(A)	.07
Pop. 3,000	13 L. 3-24's 5-16's 9-8's		

COLORADO

Arvada	The Curran Billposting Co.	.09
Pop. 1,000	1-24 2-16's 5-8's	
	Mail and paper to Denver.	
Aspen	Rufus Sarson	.07
Pop. 4,000	2-24's 3-16's 6-8's	
Black Hawk	The Curran Billposting Co.	.09
Pop. 3,000	1-24 2-16's 5-8's	
	Mail and paper to Denver.	
Boulder	The Curran Billposting Co.	.12
Pop. 15,000	5-24's 8-16's 15-8's	
	Mail to Denver. Paper to Boulder.	
Brighton	The Curran Billposting Co.	.09
Pop. 850	1-24 2-16's 5-8's	
	Mail and paper to Denver.	
Buena Vista	Henry C. Hamdorf	.07
Pop. 1,200	1-24 2-16's 5-8's	
Canon City	The Curran Billposting Co.	.09
Pop. 3,775	2-24's 3-16's 6-8's	
	Mail to Denver. Paper to Canon City.	
Central City	The Curran Billposting Co.	.09
Pop. 6,000	3-24's 4-16's 8-8's	
	Mail and paper to Denver.	
Colorado City	The Curran Billposting Co.	.12
Pop. 3,000	2-24's 3-16's 6-8's	
	Mail to Denver. Paper to Colorado Springs, Colo.	
Colorado Springs	The Curran Billposting Co.	.12
Pop. 30,000	10-24's 15-16's 30-8's	
	Mail to Denver. Paper to Colorado Springs.	
Cripple Creek	The Curran Billposting Co.	.09
Pop. 10,000	4-24's 6-16's 12-8's	
	Mail to Denver. Paper to Cripple Creek.	
Denver	The Curran Billposting Co.	.12
Pop. 240,000	75-24's 100-16's 200-8's	
Durango	A. M. Anheier	.09
Pop. 7,000	2-24's 4-16's 8-8's	
Eaton	The Curran Billposting Co.	.09
Pop. 500	1-24 2-16's 5-8's	
	Mail to Denver. Paper to Ft. Collins.	

COLORADO (Continued)

Florence	The Curran Billposting Co.	.09
Pop. 3,728	2-24's 3-16's 6-8's	
	Mail to Denver. Paper to Canon City.	
Fort Collins	The Curran Billposting Co.	.09
Pop. 11,000	5-24's 8-16's 15-8's	
	Mail to Denver. Paper to Ft. Collins.	
Golden	The Curran Billposting Co.	.09
Pop. 3,000	1-24 2-16's 5-8's	
	Mail and paper to Denver.	
Grand Junction	Haskell Billposting Co.	.09
Pop. 9,000	24 L. 5-24's 7-16's 15-8's	
Greeley	The Curran Billposting Co.	.09
Pop. 8,000	3-24's 5-16's 10-8's	
	Mail to Denver. Paper to Ft. Collins.	
Lamar	W. W. Sturgeon	.10
Pop. 4,500	2-24's 4-16's 8-8's	
Leadville	John Colman & Son	.09
Pop. 13,697	5-24's 8-16's 15-8's	
Littleton	The Curran Billposting Co.	.09
Pop. 1,000	1-24 2-16's 5-8's	
	Mail and paper to Denver.	
Longmont	The Curran Billposting Co.	.09
Pop. 5,201	3-24's 4-16's 8-8's	
	Mail to Denver. Paper to Boulder.	
Loveland	The Curran Billposting Co.	.09
Pop. 5,000	3-24's 4-16's 8-8's	
	Mail to Denver. Paper to Boulder.	
Manitou	The Curran Billposting Co.	.12
Pop. 3,000	1-24 2-16's 5-8's	
	Mail to Denver. Paper to Colorado Springs.	
Pueblo	The Curran Billposting Co.	.12
Pop. 60,000	18-24's 25-16's 50-8's	
	Mail to Denver. Paper to Pueblo.	
Rifle	J. R. Linden	.07
Pop. 1,000	1-24 2-16's 5-8's	
Rocky Ford	Andrew Nichols	.07
Pop. 4,000	2-24's 3-16's 6-8's	
Salida	Salida Billposting Co. Powell & Brew-	.08
Pop. 7,000	er	
	17 L. 4-24's 6-16's 12-8's	
Trinidad	The Trinidad Ad-Sign Co.	.09
Pop. 15,000	41 L. 10-24's 15-16's 30-8's	
Victor	The Curran Billposting Co.	.09
Pop. 4,986	3-24's 4-16's 8-8's	
	Mail to Denver. Paper to Cripple Creek.	
Windsor	The Curran Billposting Co.	.09
Pop. 500	1-24 2-16's 5-8's	
	Mail to Denver. Paper to Ft. Collins.	

CONNECTICUT

Ansonia	New Haven Billposting Co.	.14
Pop. 19,000	6-24's 10-16's 20-8's	
	Mail and paper to 140 Meadow St., New Haven.	
Branford	New Haven Billposting Co.	.14
Pop. 6,000	2-24's 4-16's 8-8's	
	Mail and paper to 140 Meadow St., New Haven.	
Bridgeport	Bridgeport Billposting Co.	.12
Pop. 105,000	93 L. 25-24's 35-16's 75-8's	
	226 Stratford Ave.	
Bristol	T. J. Lynch	.09
Pop. 10,000	5-24's 8-16's 15-8's	
	Mail and paper to New Britain.	
Cheshire	Waterbury Billposting Co.	.12
Pop. 1,987	1-24 2-16's 5-8's	
	Mail and paper to Waterbury.	

CONNECTICUT (Continued)

Danbury	Danbury Billposting Co.	.09
Pop. 19,474	8-24's 12-16's 25-8's	
Danielson and Killingly	E. S. Carpenter	.09
Pop. 6,823	21 L. 5-24's 8-16's 15-8's Mail and paper to Danielson.	
Darien	Bridgeport Billposting Co.	.12
Pop. 3,500	1-24 2-16's 5-8's Mail to 226 Stratford Ave., Bridgeport. Paper to 227 Washington St., East Norwalk.	
Derby	New Haven Billposting Co.	.14
Pop. 8,000	3-24's 5-16's 10-8's Mail and paper to 140 Meadow St., New Haven.	
East Hampton	Henry Engel	.09
Pop. 2,700	1-24 2-16's 5-8's Mail and paper to Middletown.	
East Haven	New Haven Billposting Co.	.14
Pop. 3,000	1-24 2-16's 5-8's Mail and paper to 140 Meadow St., New Haven.	
Enfield	Springfield Billposting Co.	.12
Pop. 7,200	3-24's 5-16's 10-8's Mail and paper to Springfield, Mass.	
Fairfield	Bridgeport Billposting Co.	.12
Pop. 6,500	5 L. 1-24 2-16's 5-8's Mail and paper to 226 Stratford Ave., Bridgeport.	
Greenwich	Standard Billposting Co.	.12
Pop. 12,172	8-24's 10-16's 18-8's	
Hamden	New Haven Billposting Co.	.14
Pop. 6,500	2-24's 4-16's 8-8's Mail and paper to 140 Meadow St., New Haven.	
Hartford	Hartford Billposting Co.	.12
Pop. 95,822	40-24's 50-16's 75-8's 66 State St.	
Huntington	New Haven Billposting Co.	.14
Pop. 6,000	2-24's 4-16's 8-8's Mail and paper to 140 Meadow St., New Haven.	
Manchester	Oford Billposting Co.	.09
Pop. 15,000	6-24's 9-16's 18-8's	
Meriden	Meriden Billposting Co.	.12
Pop. 25,880	10-24's 15-16's 30-8's	
Middletown	Henry Engel	.09
Pop. 20,000	35 L. 8-24's 12-16's 25-8's	
Milford	New Haven Billposting Co.	.14
Pop. 5,000	2-24's 3-16's 6-8's Mail and paper to 140 Meadow St., New Haven.	
Naugatuck	Waterbury Billposting Co.	.12
Pop. 13,133	5-24's 8-16's 15-8's Mail and paper to Waterbury.	
New Britain	T. J. Lynch, care of Lyceum Theatre.	.09
Pop. 43,000	15-24's 20-16's 40-8's	
New Canaan	Bridgeport Billposting Co.	.12
Pop. 2,968	1-24 2-16's 5-8's Mail to 226 Stratford Ave., Bridgeport.	
New Haven	New Haven Billposting Co.	.14
Pop. 150,000	50-24's 75-16's 150-8's 140 Meadow St.	
New London	Ira W. Jackson	.09
Pop. 19,822	8-24's 12-16's 25-8's	
North Haven	New Haven Billposting Co.	.14
Pop. 3,000	1-24 2-16's 5-8's Mail and paper to 140 Meadow St., New Haven.	

CONNECTICUT (Continued)

Norwalk	Bridgeport Billposting Co.	.12
Pop. 24,000	15 L. 4-24's 6-16's 12-8's Mail to 226 Stratford Ave., Bridgeport. Paper to 227 Washington St., East Norwalk.	
Norwich	Geo. W. Carroll, Jr.	.09
Pop. 19,759	8-24's 12-16's 25-8's	
Orange	New Haven Billposting Co.	.14
Pop. 12,000	5-24's 8-16's 15-8's Mail and paper to 140 Meadow St., New Haven.	
Plainville	T. J. Lynch	.09
Pop. 3,000	1-24 2-16's 5-8's Mail and paper to New Britain.	
Pntnam	Pntnam Billposting Co.	.09
Pop. 8,000	4-24's 6-16's 12-8's	
Ridgefield	Bridgeport Billposting Co.	.12
Pop. 2,626	1-24 2-16's 5-8's Mail to 226 Stratford Ave., Bridgeport. Paper to 227 Washington St., East Norwalk.	
Rockville	Rockville Billposting Co.	.10
Pop. 9,000	14 L. 3-24's 5-16's 10-8's	
Rowayton	Bridgeport Billposting Co.	.12
Pop. 750	Mail to 226 Stratford Ave., Bridgeport. Paper to 227 Washington St., East Norwalk.	
Sangatuck	Bridgeport Billposting Co.	.12
Pop. 650	Mail to 226 Stratford Ave., Bridgeport. Paper to 227 Washington St., East Norwalk.	
Seymour	New Haven Billposting Co.	.14
Pop. 4,000	2-24's 3-16's 6-8's Mail and paper to 140 Meadow St., New Haven.	
Southington	Meriden Billposting Co.	.12
Pop. 3,411	1-24 2-16's 5-8's Mail and paper to Meriden.	
South Norwalk	Bridgeport Billposting Co.	.12
Pop. 6,561	2-24's 4-16's 8-8's Mail to 226 Stratford Ave., Bridgeport. Paper to 227 Washington St., East Norwalk.	
Southport	Bridgeport Billposting Co.	.12
Pop. 1,500	1 L. Mail and paper to 226 Stratford Ave., Bridgeport.	
Stafford Springs	Gary Bros.	.09
Pop. 5,000	2-24's 4-16's 8-8's	
Stamford	Standard Billposting Co.	.12
Pop. 17,559	17 L. 4-24's 6-16's 12-8's	
Stratford	Bridgeport Billposting Co.	.12
Pop. 4,000	24 L. 5-24's 8-16's 15-8's Mail and paper to 226 Stratford Ave., Bridgeport.	
Suffield	Springfield Billposting Co.	.09
Pop. 2,000	1-24 2-16's 5-8's Mail and paper to Springfield, Mass.	
Thomaston	Waterbury Billposting Co.	.12
Pop. 3,300	1-24 2-16's 5-8's Mail and paper to Waterbury.	
Thompsonville	Springfield Billposting Co.	.09
Pop. 5,000	2-24's 3-16's 6-8's Mail and paper to Springfield, Mass.	
Wallingford	G. H. Wilkinson	.09
Pop. 9,001	4-24's 6-16's 12-8's	
Waterbury	Waterbury Billposting Co.	.12
Pop. 75,000	25-24's 50-16's 75-8's	

CONNECTICUT (Continued)

Westport	Bridgeport Billposting Co.	.12
Pop. 5,000	1-24 2-16's 5-8's	
	Mail to 226 Stratford Ave., Bridgeport.	
	Paper to 227 Washington St., East Norwalk.	
Wilton	Bridgeport Billposting Co.	.12
Pop. 1,598	1-24 2-16's 5-8's	
	Mail to 226 Stratford Ave., Bridgeport.	
Woodbridge	New Haven Billposting Co.	.14
Pop. 2,000	1-24, 2-16's 5-8's	
	Mail and paper to 140 Meadow St., New Haven.	

CUBA

Havana	Havana Advertising Co.	.16
Pop. 300,000	293 L. 75-24's 100-16's 200-8's	
	35 Obrapia St.	
Matanzas	Matanzas Advertising Co.	.12
Pop. 64,385	83 L. 20-24's 30-16's 60-8's	
	45 Constitucion St.	

DELAWARE

Delaware City	Wilmington Billposting Co.	.12
Pop. 1,200	1-24 2-16's 3-8's	
	Paper and mail to Wilmington.	
Dover	Dover Billposting Co.	.07
Pop. 4,000	2-24's 3-16's 6-8's	
Middletown	Wilmington Billposting Co.	.12
Pop. 1,800	1-24 2-16's 5-8's	
	Mail and paper to Wilmington.	
Milford	Milford Billposting Co.	.07
Pop. 2,500	1-24 2-16's 5-8's	
New Castle	Wilmington Billposting Co.	.12
Pop. 5,000	2-24's 3-16's 6-8's	
	Mail and paper to Wilmington.	
Wilmington	Wilmington Billposting Co.	.12
Pop. 95,000	25-24's 40-16's 80-8's	

DISTRICT OF COLUMBIA

Anacostia	Anacostia Billposting Co.	.16
Pop. 3,418	5 L. 1-24 2-16's 4-8's	
	Mail and paper to 517 13th St., N. W., Washington, D. C.	
Georgetown	Georgetown Billposting Co.	.16
Pop. 24,000	23 L. 5-24's 8-16's 15-8's	
	Mail and paper to 517 13th St., N. W., Washington, D. C.	
Tennallytown	Tennallytown Billposting Co.	.16
Pop. 1,367	1-24 1-16 3-8's	
	Mail and paper to 517 13th St., N. W., Washington, D. C.	
Washington	Washington Billposting Co.	.16
Pop. 310,000	288 L. 100-24's 200-16's 400-8's	
	517 13th St., N. W.	

FLORIDA

Daytona	James M. Osborn	.07
Pop. 4,000	12 L. 3-24's 4-16's 8-8's	
Gainesville	N. E. Benson	.09
Pop. 7,335	18 L. 4-24's 6-16's 12-8's	
Jacksonville	Burbridge Posting Service	.12
Pop. 70,000	56 L. 15-24's 20-16's 45-8's	
Lakeland	O. S. Van Huss	.07
Pop. 4,000	2-24's 3-16's 6-8's	
Miami	Abernethy Posting Service	.09
Pop. 6,000	18 L. 4-24's 6-16's 12-8's	
Ocala	J. W. Sylvester	.07
Pop. 4,493	2-24's 3-16's 6-8's	
Palatka	Louis Kalbfeld	.09
Pop. 5,250	27 L. 5-24's 8-16's 15-8's	

FLORIDA (Continued)

Pensacola	Pensacola Advertising Co.	.10
Pop. 30,000	59 L. 12-24's 20-16's 40-8's	
Live Oak	Sewanee Advertising Service	.07
Pop. 7,200	3-24's 5-16's 10-8's	
St. Augustine	J. Clark Beach	.12
Pop. 5,121	23 L. 5-24's 8-16's 15-8's	
St. Petersburg	George W. Anderson	.08
Pop. 4,800	13 L. 3-24's 4-16's 8-8's	
Sanford	J. C. Harris	.09
Pop. 3,500	2-24's 3-16's 6-8's	
Tampa	Tampa Adv. & Billposting Co.	.12
Pop. 50,000	73 L. 15-24's 25-16's 50-8's	

GEORGIA

Abbeville	N. C. Paxon Billposting Co.	.09
Pop. 2,000	1-24 2-16's 5-8's	
Adele	J. A. Sutton	.07
Pop. 2,500	1-24 2-16's 5-8's	
Albany	Albany Billposting Co.	.09
Pop. 12,000	5-24's 7-16's 15-8's	
Americus	Americus Posting Co.	.09
Pop. 11,324	26 L. 6-24's 9-16's 18-8's	
Athens	Athens Billposting Co.	.09
Pop. 18,000	10-24's 15-16's 25-8's	
Atlanta	Atlanta Advertising Service	.12
Pop. 135,000	50-24's 75 16's 150-8's	
Augusta	Milligan Advertising Service	.12
Pop. 53,442	20-24's 30-16's 60-8's	
Barnesville	Carlisle & Ward	.09
Pop. 4,000	1-24 2-16's 5-8's	
	Mail and paper to Griffin, Ga.	
Bellwood	Atlanta Advertising Service	.12
Pop. 1,000	1-24 2-16's 5-8's	
	Mail and paper to Atlanta.	
Brunswick	Brunswick Billposting Co.	.12
Pop. 9,453	35 L. 6-24's 12-16's 25-8's	
	Office Grand Opera House.	
Cartersville	H. E. F. Jones Billposting Co.	.07
Pop. 5,000	3-24's 5-16's 10-8's	
Cedartown	J. C. Knight, Jr., Advertising Co.	.07
Pop. 3,000	1-24 2-16's 5-8's	
	Mail to cor. Boyle and Maryland aves., St. Louis, Mo.	
Columbus	Springer Advertising Service	.09
Pop. 18,000	119 L. 20-24's 40-16's 60-8's X-15's	
Commerce	T. C. Little	.07
Pop. 2,500	9 L. 2-24's 3-16's 6-8's	
Cordele	J. H. Shipp	.09
Pop. 8,000	5-24's 8-16's 15-8's	
Covington	Simms Adv. & Billposting Co.	.07
Pop. 3,000	1-24 2-16's 5-8's	
Dalton	Stoops Billposting & Adv. Co.	.09
Pop. 6,000	28 L. 6-24's 9-16's 18-8's	
	Mail and paper to Chattanooga, Tenn.	
Dawson	Dawson Billposting Co.	.07
Pop. 4,000	2-24's 4-16's 8-8's	
Decatur	Atlanta Advertising Service	.12
Pop. 1,418	1-24 2-16's 5-8's	
	Mail and paper to Atlanta, Ga.	
Douglas	Douglas Billposting Co.	.09
Pop. 2,000	1-24 2-16's 5-8's	
	Mail to Sandersville. Paper to Douglas.	
Douglasville	Douglasville Advertising Agency	.07
Pop. 2,250	9 L. 2-24's 3-16's 6-8's	
Dublin	A. A. Cowart	.07
Pop. 6,000	23 L. 5-24's 8-16's 15-8's	
East Point	Atlanta Advertising Service	.12
Pop. 1,315	1-24 2-16's 5-8's	
	Mail and paper to Atlanta, Ga.	
Eatonton	F. A. Dennis	.07
Pop. 2,000	1-24 2-16's 5-8's	

Roosevelt scoured Africa

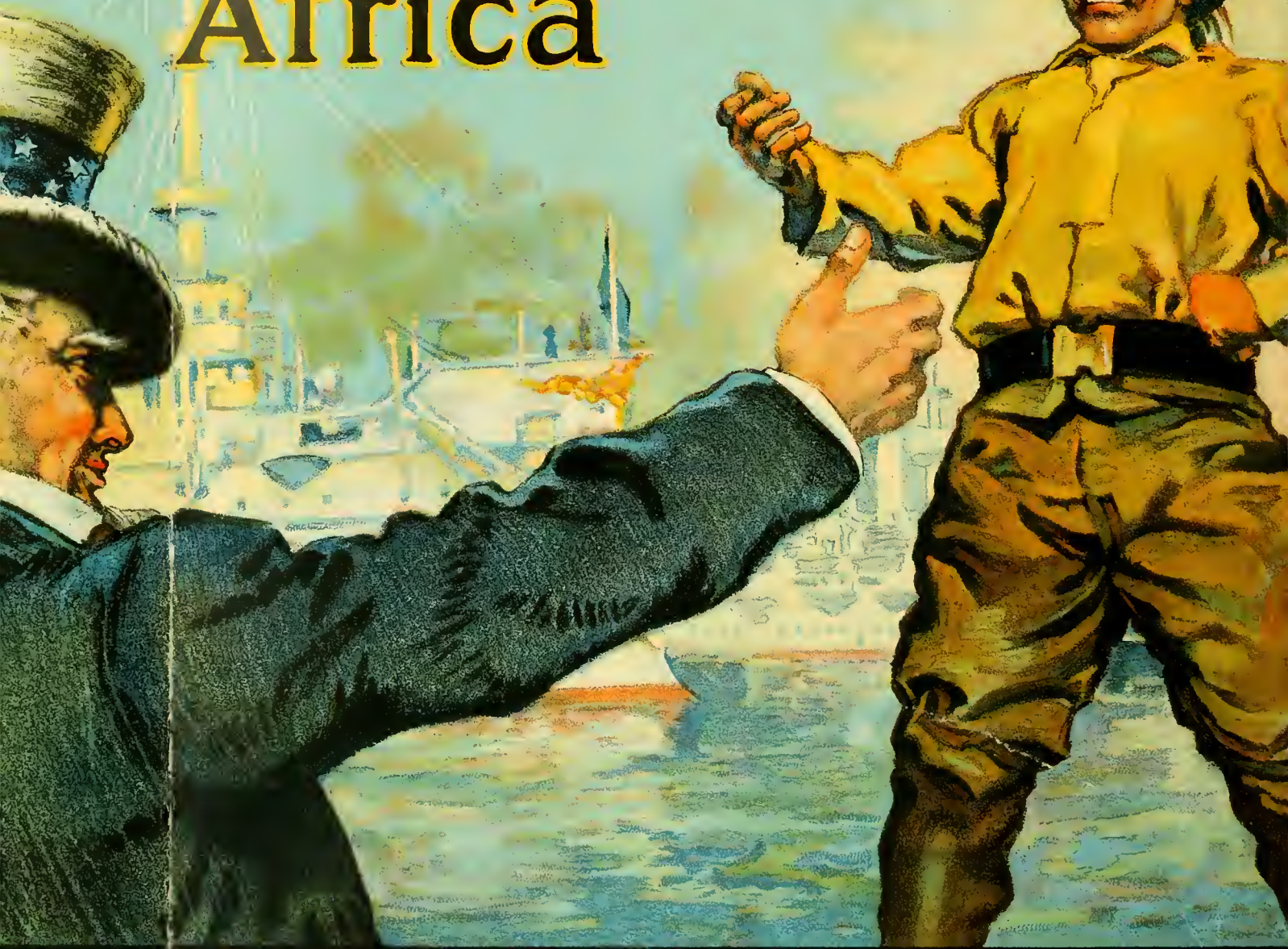

the **GOLD DUST TWINS** do your work

PRONOUNCED BY MANY THE GREATEST COMMERCIAL
This Roosevelt-Gold Dust Poster, beautifully lithographed in six printings, appeared on
Combining timeliness and a good advertising connection, it has

The GOLD DUST TWIN Scour America



THE MOST POPULAR POSTER EVER PLACED ON THE BILL - BOARDS.
The boards in all large cities just a week before Colonel Roosevelt's return to America.
It made a distinct hit, and was the most talked-about Poster ever issued.



GEORGIA (Continued)

Edgewood	Atlanta Advertising Service	.12
Pop. 1,285	1-24 2-16's 5-8's	
	Mail and paper to Atlanta.	
Elberton	T. J. Hulme	.07
Pop. 4,500	18 L. 4-24's 6-16's 12-8's	
Forsyth	Carlisle & Ward	.09
Pop. 1,172	1-24 2-16's 5-8's	
	Mail and paper to Griffin.	
Gainesville	Gainesville Billposting Co.	.09
Pop. 6,000	3-24's 5-16's 10-8's	
Greensboro	Jackson Adv. & Billposting Service.	.07
Pop. 1,514	1-24 2-16's 5-8's	
Griffin	Carlisle & Ward	.09
Pop. 10,000	5-24's 8-16's 15-8's	
Hawkinsville	Hawkinsville Billposting Co.	.09
Pop. 3,000	2-24's 3-16's 6-8's	
	Mail to Sandersville. Paper to Hawkinsville.	
Jackson	Carlisle & Ward	.07
Pop. 1,750	1-24 2-16's 5-8's	
	Mail and paper to Griffin.	
LaGrange	W. J. Perry Co.	.07
Pop. 5,000	2-24's 4-16's 8-8's	
	Mail to Newnan. Paper to LaGrange.	
Lindale	J. C. Knight, Jr., Adv. Co.	.07
Pop. 2,500	1-24 2-16's 5-8's	
	Mail to cor. Boyle and Maryland aves., St. Louis, Mo.	
	Paper to Cedartown, Ga.	
Macon	F. H. Powers Billposting Co.	.12
Pop. 32,692	50 L. 15-24's 20-16's 40-8's	
Marietta	J. J. Black	.07
Pop. 4,446	27 L. 5-24's 8-16's 15-8's	
McDonough	Carlisle & Ward	.09
Pop. 683	1-24 2-16's 5-8's	
	Mail and paper to Griffin.	
Milledgeville	John L. Yancey	.07
Pop. 6,500	20 L. 4-24's 6-16's 12-8's	
Monroe	Pryor E. Caldwell	.09
Pop. 4,500	3-24's 4-16's 8-8's	
Moultrie	C. M. Blanton	.07
Pop. 4,000	10 L. 2-24's 3-16's 6-8's	
Newnan	W. J. Perry Co.	.07
Pop. 4,000	2-24's 4-16's 8-8's	
Oakland	Atlanta Advertising Service	.12
Pop. 500	1-24 2-16's 5-8's	
	Mail and paper to Atlanta.	
Quitman	W. L. Ricks	.09
Pop. 3,000	2-24's 3-16's 6-8's	
Rome	H. E. F. Jones Billposting Co.	.07
Pop. 12,000	32 L. 7-24's 10-16's 20-8's	
	Mail to Cartersville. Paper to Rome.	
Sandersville	Sandersville Billposting Co.	.07
Pop. 3,500	19 L. 4-24's 6-16's 12-8's	
Savannah	Bernard Advertising Service	.12
Pop. 70,000	155 L. 30-24's 60-16's 100-8's	
Tennille	Sandersville Billposting Co.	.07
Pop. 1,500	10 L. 2-24's 3-16's 6-8's	
	Mail and paper to Sandersville.	
Thomasville	T. L. Spence	.07
Pop. 5,322	3-24's 5-16's 10-8's	
Tifton	Tifton Advertising Co.	.07
Pop. 4,500	2-24's 4-16's 8-8's	
Valdosta	Rick's Advertising Service	.07
Pop. 8,000	21 L. 5-24's 8-16's 15-8's	
Waycross	Gortatowsky Bros.	.07
Pop. 6,000	3-24's 5-16's 10-8's	
	Mail to Albany. Paper to Waycross.	
Winder	P. W. Quattlebaum	.07
Pop. 3,500	2-24's 3-16's 6-8's	

GEORGIA (Continued)

Wrightsville	H. P. Hicks & Co.	.07
Pop. 1,200	1-24 2-16's 5-8's	

HAWAII TERRITORY

Honolulu	Pioneer Advertising Co.	.12
Pop. 42,000	15-24's 20-16's 40-8's	

IDAHO

The Classification of towns named is as follows:
 Class "A"—Excellent service; highly recommended.
 Class "B"—Good service; meets Association requirements.
 Class "C"—Not up to Association requirements.

Boise	Spaulding Posting Service (B)	.09
Pop. 20,000	24 L. 8-24's 12-16's 20-8's	
Bonnors Ferry	F. J. Mayhan	(C) .07
Pop. 1,500	3 L.	
Coeur d'Alene	Beaumont & Rust	(C) .07
Pop. 4,500	5 L. 2-24's 3-16's 4-8's	
Genesee	J. K. Bell	(C) .07
Pop. 1,400	5 L.	
Grangeville	Ambler & Bonney	(C) .07
Pop. 2,300	6 L. 2-16's 3-8's	
Idaho Falls	Jos. Maguire	(C) .07
Pop. 6,500	5 L. 2-24's 3-16's 4-8's	
Leviston	Ferguson Posting Service	(A) .10
Pop. 6,000	21 L. 6-24's 10-16's 16-8's	
Moscow	Moscow Billposting Co.	(B) .07
Pop. 4,900	10 L. 3-24's 5-16's 8-8's	
Mountainhome	Mountainhome Billposting Co.	(B) .07
Pop. 3,250	6 L. 2-24's 3-16's 4-8's	
Payette	E. O. Mays	(C) .07
Pop. 3,000	5 L. 2-16's 3-8's	
Pocatello	O. P. Barber	(B) .07
Pop. 4,046	15 L. 5-24's 8-16's 13-8's	
Sandpoint	Sandpoint Paint & Oil Co.	(C) .07
Pop. 4,500	8 L. 2-24's 3-16's 5-8's	
Twin Falls	Cosgriff & Austin	(C) .07
Pop. 6,500	4 L.	
Wallace	Masonic Temple Ass'n.	(B) .07
Pop. 4,500	15 L. 3-24's 5-16's 7-8's	
Weiser	Weiser Billposting Co.	(B) .07
Pop. 2,000	7 L. 2-24's 4-16's 6-8's	

ILLINOIS

Alton	W. M. Sauvage Adv. & Billposting Co.	.09
Pop. 16,564	8-24's 12-16's 25-8's	
Antioch	North Shore Advertising Co.	.16
Pop. 1,000	1-24 2-16's 4-8's	
	Mail and paper to No. 757 W. Jackson Blvd., Chicago.	
Arcola	C. E. High	.07
Pop. 1,995	14 L. 2-24's 4-16's 8-8's	
Arlington Heights	American Posting Service	.16
Pop. 2,000	2-24's 2-16's 4-8's	
	Mail and paper to No. 757 W. Jackson Blvd., Chicago.	
Arthur	Wm. Fleming	.07
Pop. 1,060	8 L. 2-24's 3-16's 6-8's	
Ashland	W. J. Horn Posting Sign System	.09
Pop. 2,000	1-24 2-16's 5-8's	
	Mail and paper to Springfield.	
Astoria	L. M. Tidrick	.07
Pop. 1,864	1-24 2-16's 5-8's	
Aurora	Aurora Billposting Co.	.16
Pop. 30,000	40-24's 50-16's 75-8's	
	Mail to 757 W. Jackson Blvd., Chicago.	
	Paper to Aurora, Ill.	

ILLINOIS (Continued)

Barrington	American Posting Service	.16
Pop. 1,162	2-24's 2-16's 4-8's	
	Mail and paper to 757 W. Jackson Blvd., Chicago.	
Batavia	Aurora Billposting Co.	.16
Pop. 5,000	5-24's 6-16's 10-8's	
	Mail to 757 W. Jackson Blvd., Chicago. Paper to Aurora, Ill.	
Beardstown	Horn Posting Service	.09
Pop. 4,827	3-24's 4-16's 8-8's	
	Mail and paper to Springfield.	
Belleville	Belleville Billposting Co.	.09
Pop. 23,000	10-24's 15-16's 30-8's	
Belvidere	Illinois Posting Service	.12
Pop. 9,000	4-24's 6-16's 12-8's	
	Mail to Rockford. Paper to Belvidere.	
Bethany	J. H. Vadakin	.07
Pop. 1,200	1-24 2-16's 5-8's	
Blue Island	American Posting Service	.16
Pop. 7,000	6-24's 8-16's 15-8's	
	Mail and paper to 757 W. Jackson Blvd., Chicago.	
Bloomington	Bloomington Billposting Co.	.09
Pop. 30,000	10-24's 15-16's 30-8's	
Braceville	Norton Posting Service	.09
Pop. 1,669	1-24 2-16's 4-8's	
	Mail and paper to Lockport.	
Bradley	B. L. Cron	.09
Pop. 1,516	1-24 2-16's 5-8's	
	Mail and paper to Kankakee.	
Braidwood	Norton Posting Service	.09
Pop. 3,279	1-24 2-16's 5-8's	
	Mail and paper to Lockport.	
Bridgeport	Pearl F. Carr	.07
Pop. 2,000	1-24 2-16's 5-8's	
Brooklyn	E. St. Louis Posting Co.	.16
Pop. 865	1-24 2-16's 4-8's	
	Mail to 631 S. 6th St., St. Louis, Mo. Paper to 423 N. 13th St., E. St. Louis, Ill.	
Bunker Hill	E. B. Carroll	.07
Pop. 1,299	6 L. 1-24 2-16's 5-8's	
Eushnell	The Jackson Advertising System	.07
Pop. 3,500	2-24's 3-16's 6-8's	
Byron	Byron Posting Service	.07
Pop. 1,015	1-24 2-16's 5-8's	
Cairo	Cairo Outdoor Advertising Service	.09
Pop. 21,093	47 L. 10-24's 15-16's 30-8's	
Canton	Canton Billposting Co.	.09
Pop. 9,000	29 L. 6-24's 9-16's 18-8's	
	Paper to Grand Opera House.	
Carmi	Carmi Billposting Co.	.07
Pop. 2,939	11 L. 2-24's 4-16's 8-8's	
Cartersville	J. B. Samuel	.07
Pop. 4,500	3-24's 5-16's 10-8's	
Casey	H. C. Sturdevant	.07
Pop. 1,500	2-24's 3-16's 6-8's	
Caseyville	E. St. Louis Posting Co.	.16
Pop. 449	1-24 2-16's 4-8's	
	Mail to 631 S. 6th St., St. Louis, Mo. Paper to 423 N. 13th St., E. St. Louis, Ill.	
Centralia	Pittenger Posting Service	.09
Pop. 12,600	6-24's 9-16's 18-8's	
Champaign	The A. E. Price Co.	.09
Pop. 11,908	6-24's 9-16's 18-8's	
Cherry Valley	Rockford Billposting Co.	.07
Pop. 420	1-24 1-16 3-8's	
	Mail and paper to Rockford, Ill.	

ILLINOIS (Continued)

Chicago	American Posting Service	.16
Pop. 2,049,185	400-24's 600-16's 800-8's	
	757 W. Jackson Blvd.	
Chicago Heights	American Posting Service	.16
Pop. 15,000	10-24's 12-16's 20-8's	
	Mail and paper to 757 W. Jackson Blvd., Chicago.	
Chillicothe	Charvat Billposting Co.	.07
Pop. 2,500	1-24 2-16's 5-8's	
Chrisman	Geo. W. Runge	.07
Pop. 1,600	1-24 2-16's 5-8's	
Clearing	Western Billposting Co.	.16
Pop. 1,000	1-24 2-16's 3-8's	
	Mail and paper to 757 W. Jackson Blvd., Chicago.	
Clinton	Horn Posting Service	.09
Pop. 6,000	3-24's 5-16's 10-8's	
	Mail and paper to Springfield.	
Coal City	Norton Posting Service	.09
Pop. 2,607	1-24 2-16's 5-8's	
	Mail and paper to Lockport.	
Coleta	C. & M. Posting Service	.07
Pop. 300	2-16's 4-8's	
Collinsville	E. St. Louis Posting Co.	.16
Pop. 11,000	10-24's 12-16's 20-8's	
	Mail to 631 S. 6th St., St. Louis, Mo. Paper to 423 N. 13th St., E. St. Louis, Ill.	
Danville	Myers Posting Service	.09
Pop. 25,000	50 L. 12-24's 18-16's 35-8's	
	6 E. Main St.	
Decatur	Decatur Posting Service	.09
Pop. 25,000	12-24's 18-16's 35-8's	
	Powers' Grand Opera House.	
Deerfield	North Shore Advertising Co.	.16
Pop. 275	1-24 1-16 2-8's	
	Mail and paper to 757 W. Jackson Blvd., Chicago.	
Delevan	A. L. Hiner	.07
Pop. 1,304	1-24 2-16's 5-8's	
DeKalb	W. O. Wiltberger	.09
Pop. 9,000	4-24's 6-16's 12-8's	
Desplaines	American Posting Service	.16
Pop. 2,500	4-24's 6-16's 10-8's	
	Mail and paper to 757 W. Jackson Blvd., Chicago.	
Dixon	Illinois Posting Service	.09
Pop. 9,500	22 L. 5-24's 8-16's 15-8's	
	Mail and paper to Sterling.	
Dolton	South Shore Advertising Co.	.16
Pop. 1,400	2-24's 2-16's 4-8's	
	Mail to 757 W. Jackson Blvd., Chicago. Paper to Hammond, Ind.	
Downers Grove	American Posting Service	.16
Pop. 3,500	2-24's 2-16's 5-8's	
	Mail and paper to 757 W. Jackson Blvd., Chicago.	
Duquoin	Jno. W. Hurt	.07
Pop. 4,500	3-24's 4-16's 8-8's	
Dwight	Norton Posting Service	.09
Pop. 2,800	1-24 2-16's 5-8's	
	Mail and paper to Lockport.	
East Dubuque	Dubuque Billposting Co.	.12
Pop. 1,500	1-24 2-16's 5-8's	
	Mail and paper to Dubuque, Iowa.	
East Moline	Illinois Posting Service	.12
Pop. 2,000	1-24 2-16's 5-8's	
	Mail and paper to Moline.	

ILLINOIS (Continued)

East St. Louis Pop. 65,329	E. St. Louis Posting Co. 25-24's 40-16's 75-8's Mail to 631 S. 6th St., St. Louis, Mo. Paper to 423 N. 13th St., E. St. Louis, Ill.	.16
Edgmont Pop. 500	E. St. Louis Posting Co. 1-24 2-16's 4-8's Mail to 631 S. 6th St., St. Louis, Mo. Paper to 423 N. 13th St., E. St. Louis, Ill.	.16
Edinburgh Pop. 1,100	W. J. Horn Posting Sign System. 1-24 2-16's 5-8's Mail and paper to Springfield.	.09
Edwardsville Pop. 5,000	Chas. V. Tuxhorn, Advertising Service 3-24's 5-16's 10-8's	.09
Effingham Pop. 3,774	W. G. Austin 2-24's 4-16's 8-8's	.07
Elgin Pop. 26,575	Fred W. Jencks 12-24's 18-16's 35-8's	.09
Elmhurst Pop. 2,500	Western Billposting Co. 2-24's 2-16's 5-8's Mail and paper to 757 W. Jackson Blvd., Chicago.	.16
Eureka Pop. 1,661	C. E. Lewis 12 L. 2-24's 4-16's 8-8's	.09
Evanston Pop. 23,000	American Posting Service 20-24's 25-16's 50-8's Mail and paper to 757 W. Jackson Blvd., Chicago.	.16
Fairbury Pop. 3,000	Illinois Posting Service 2-24's 4-16's 8-8's	.09
Farmer City Pop. 1,850	W. S. Young 1-24 2-16's 5-8's	.07
Forreston Pop. 1,047	Amos Yordy Mail to Shannon. Paper to Forreston.	.07
Fort Sheridan Pop. 1,575	North Shore Advertising Co. 2-24's 2-16's 4-8's Mail and paper to 757 W. Jackson Blvd., Chicago.	.16
Freeport Pop. 18,000	Illinois Posting Service 8-24's 12-16's 25-8's	.12
Fulton Pop. 3,000	W. Stowell 1-24 2-16's 5-8's	.07
Galena Pop. 6,500	The Gazette Billposting Co. 3-24's 5-16's 10-8's	.07
Galesburg Pop. 25,000	Johnson Advertising Service 95 L. 20-24's 30-16's 60-8's	.09
Gardner Pop. 1,300	Norton Posting Service 1-24 2-16's 4-8's Mail and paper to Lockport.	.09
Geneseo Pop. 3,500	F. W. Murray 2-24's 4-16's 7-8's	.07
Geneva Pop. 3,200	Aurora Billposting Co. 2-24's 3-16's 5-8's Mail to 757 W. Jackson Blvd., Chicago. Paper to Aurora.	.16
Genoa Pop. 2,000	Cliffe Posting Service 1-24 2-16's 5-8's Mail and paper to Sycamore.	.07
Girard Pop. 2,500	W. J. Horn Posting Sign System. 1-24 2-16's 5-8's Mail and paper to Springfield.	.09
Glencoe Pop. 2,600	North Shore Advertising Co. 2-24's 4-16's 4-8's Mail and paper to 757 W. Jackson Blvd., Chicago.	.16

ILLINOIS (Continued)

Granite City Pop. 10,909	E. St. Louis Posting Co. 10-24's 20-16's 30-8's Mail to 631 S. 6th St., St. Louis, Mo. Paper to 423 N. 13th St., E. St. Louis, Ill.	.16
Gray's Lake Pop. 416	North Shore Advertising Co. 1-24 1-16 3-8's Mail and paper to 757 W. Jackson Blvd., Chicago.	.16
Grayville Pop. 3,000	H. C. Rigall 1-24 2-16's 5-8's	.07
Greenup Pop. 1,085	Chas. M. Eckard 1-24 2-16's 5-8's	.07
Harlem Pop. 4,100	Western Billposting Co. 5-24's 7-16's 10-8's Mail and paper to 757 W. Jackson Blvd., Chicago.	.16
Harvard Pop. 3,500	Engene Saunders 2-24's 4-16's 8-8's	.07
Harvey Pop. 5,500	American Posting Service 3-24's 5-16's 8-8's Mail and paper to 757 W. Jackson Blvd., Chicago.	.16
Havana Pop. 4,000	W. J. Horn Posting Sign System. 2-24's 4-16's 8-8's Mail and paper to Springfield.	.09
Hawthorne Pop. 6,000	Western Billposting Co. 3-24's 5-16's 10-8's Mail and paper to 757 W. Jackson Blvd., Chicago.	.16
Henry Pop. 1,978	C. E. Rolley 1-24 2-16's 5-8's	.07
Herrin Pop. 1,600	C. W. Hay 1-24 2-16's 5-8's Mail and paper to Marion.	.07
Highland Park Pop. 5,000	North Shore Advertising Co. 3-24's 4-16's 6-8's Mail and paper to 757 W. Jackson Blvd., Chicago.	.16
Highwood Pop. 1,200	North Shore Advertising Co. 2-24's 2-16's 4-8's Mail and paper to 757 W. Jackson Blvd., Chicago.	.16
Hinsdale Pop. 5,000	American Posting Service 2-24's 3-16's 7-8's Mail and paper to 757 W. Jackson Blvd., Chicago.	.16
Hoopeston Pop. 5,100	A. L. Knox 3-24's 5-16's 10-8's	.07
Illipolis Pop. 800	W. J. Horn Posting Sign System. 1-16 3-8's Mail and paper to Springfield.	.09
Jacksonville Pop. 16,000	G. W. Stark & Son. 7-24's 10-16's 20-8's	.07
Jerseyville Pop. 3,800	Lawrence Lamb Billposting Co. 16 L. 3-24's 5-16's 10-8's	.07
Joliet Pop. 35,000	Joliet Billposting Co. 40-24's 50-16's 75-8's Mail to 757 W. Jackson Blvd., Chicago. Paper to Joliet.	.16
Kankakee Pop. 20,000	B. L. Cron 42 L. 10-24's 15-16's 30-8's	.09
Kansas Pop. 1,049	H. S. Juntgen 1-24 2-16's 5-8's	.07
Kenilworth Pop. 336	North Shore Advertising Co. 2-24's 2-16's 3-8's Mail and paper to 757 W. Jackson Blvd., Chicago.	.16

ILLINOIS (Continued)

Kewanee	W. J. Empson	.07
Pop. 11,000	8-24's 12-16's 25-8's	
Kirkland	Cliffe Posting Service	.07
Pop. 900	1-16 3-8's	
Ladd	Mail and paper to Sycamore.	
Pop. 1,324	Patrick McDonald	.07
	1-24 2-16's 5-8's	
LaGrange	Mail and paper to Spring Valley.	
Pop. 8,000	American Posting Service	.16
	3-24's 5-16's 10-8's	
	Mail and paper to 757 W. Jackson Blvd., Chicago.	
Lake Bluff	North Shore Advertising Co.	.16
Pop. 490	2-24's 2-16's 3-8's	
	Mail and paper to 757 W. Jackson Blvd., Chicago.	
Lake Forest	North Shore Advertising Co.	.16
Pop. 3,300	2-24's 4-16's 4-8's	
	Mail and paper to 757 W. Jackson Blvd., Chicago.	
Lanark	Mrs. Vina Wales	.07
Pop. 1,306	1-24 2-16's 5-8's	
LaSalle	E. C. Zimmerman	.09
Pop. 12,000	5-24's 8-16's 15-8's	
Lawrenceville	Lawrenceville Advertising Co.	.07
Pop. 1,500	11 L. 2-24's 3-16's 6-8's	
	Mail and paper to Lockport.	
Lemont	Norton Posting Service	.09
Pop. 2,449	1-24 2-16's 5-8's	
	Mail and paper to Lockport.	
Libertyville	North Shore Advertising Co.	.16
Pop. 864	2-24's 2-16's 3-8's	
	Mail and paper to 757 W. Jackson Blvd., Chicago.	
Lincoln	Lincoln Billposting Co.	.09
Pop. 12,000	5-24's 8-16's 15-8's	
Litchfield	Hugh Hall	.07
Pop. 7,000	21 L. 5-24's 8-16's 15-8's	
Lockport	Norton Posting Service	.09
Pop. 3,000	2-24's 3-16's 6-8's	
Lyndon	Illinois Posting Service	.07
Pop. 800	6 L. 1-24 1-16 4-8's	
	Mail and paper to Sterling.	
Macomb	The H. & H. Advertising System	.07
Pop. 7,000	18 L. 4-24's 6-16's 12-8's	
Madison	E. St. Louis Posting Co.	.16
Pop. 11,000	8-24's 12-16's 20-8's	
	Mail to 631 S. 6th St., St. Louis, Mo.	
	Paper to 423 N. 13th St., E. St. Louis, Ill.	
Manhattan	Norton Posting Service	.09
Pop. 1,000	1-24 1-16 3-8's	
	Mail and paper to Lockport.	
Marion	C. W. Hay	.07
Pop. 8,160	28 L. 8-24's 12-16's 25-8's	
Marengo	E. D. Patrick	.07
Pop. 2,500	1-24 2-16's 5-8's	
Marissa	Belleville Billposting Co.	.09
Pop. 3,000	1-24 2-16's 5-8's	
	Mail and paper to Belleville.	
Marseilles	W. D. Quinn & Son	.07
Pop. 3,600	2-24's 3-16's 6-8's	
Mascoutah	Belleville Billposting Co.	.09
Pop. 3,500	1-24 2-16's 5-8's	
	Mail and paper to Belleville.	
Mason City	Edw. F. Corson	.07
Pop. 1,890	1-24 2-16's 5-8's	
Mattoon	Marcus Heiman	.07
Pop. 12,000	5-24's 8-16's 15-8's	
	Mail and paper to Majestic Theatre.	

ILLINOIS (Continued)

Maywood	Western Billposting Co.	.16
Pop. 8,000	3-24's 5-16's 10-8's	
	Mail and paper to 757 W. Jackson Blvd., Chicago.	
Melrose Park	Western Billposting Co.	.16
Pop. 4,200	2-24's 3-16's 5-8's	
	Mail and paper to 757 W. Jackson Blvd., Chicago.	
Mendota	Schwarz Brothers	.07
Pop. 6,736	3-24's 5-16's 10-8's	
Metropolis	Utterback Advertising Service	.07
Pop. 4,500	13 L. 2-24's 4-16's 8-8's	
	Mail and paper to Paducah, Ky.	
Milledgeville	C. & M. Posting Service	.07
Pop. 633	1-24 2-16's 5-8's	
	Mail to Coleta. Paper to Milledgeville.	
Mokena	Joliet Billposting Co.	.16
Pop. 281	2-24's 2-16's 3-8's	
	Mail to 757 W. Jackson Blvd., Chicago.	
	Paper to Joliet.	
Moline	Illinois Posting Service	.12
Pop. 20,478	10-24's 15-16's 30-8's	
Monmouth	Chas. W. Ward	.07
Pop. 7,460	4-24's 6-16's 12-8's	
Morgan Park	American Posting Service	.16
Pop. 4,000	2-24's 2-16's 5-8's	
	Mail and paper to 757 W. Jackson Blvd., Chicago.	
Morris	Norton Posting Service	.09
Pop. 4,500	2-24's 3-16's 6-8's	
	Mail and paper to Lockport.	
Morrison	Illinois Posting Service	.09
Pop. 3,000	10 L. 2-24's 3-16's 6-8's	
	Mail and paper to Sterling.	
Mound City	Cairo Outdoor Advertising Service	.09
Pop. 2,705	10 L. 2-24's 3-16's 6-8's	
	Mail and paper to Cairo.	
Mounds	Cairo Outdoor Advertising Service	.09
Pop. 854	5 L. 1-24 1-16 3-8's	
	Mail and paper to Cairo.	
Mount Carmel	D. L. McClintock	.07
Pop. 4,500	2-24's 4-16's 8-8's	
Mount Carroll	Peter Edwards	.07
Pop. 1,996	1-24 2-16's 5-8's	
Mount Pulaski	W. J. Horn Posting Sign System	.09
Pop. 1,600	1-24 2-16's 5-8's	
	Mail and paper to Springfield.	
Mount Vernon	Mt. Vernon Advertising Service	.07
Pop. 7,500	4-24's 6-16's 12-8's	
Naperville	American Posting Service	.16
Pop. 4,000	3-24's 3-16's 5-8's	
	Mail and paper to 757 W. Jackson Blvd., Chicago.	
Nashville	W. H. Burns	.07
Pop. 2,184	1-24 2-16's 5-8's	
National	E. St. Louis Posting Co.	.16
Pop. 500	1-24 2-16's 4-8's	
	Mail to 631 S. 6th St., St. Louis, Mo.	
	Paper to 423 N. 13th St., E. St. Louis, Ill.	
New Lenox	Joliet Billposting Co.	.16
Pop. 500	2-24's 2-16's 4-8's	
	Mail to 757 W. Jackson Blvd., Chicago.	
	Paper to Joliet.	
Nekomis	Lou Rolev	.07
Pop. 1,500	1-24 2-16's 5-8's	
	Mail and paper to Pana.	
Normal	Bloomington Billposting Co.	.07
Pop. 3,000	1-24 2-16's 5-8's	
	Mail and paper to Bloomington.	

ILLINOIS (Continued)

North Chicago Pop. 4,000	North Shore Advertising Co. 2-24's 3-16's 5-8's Mail and paper to 757 W. Jackson Blvd., Chicago.	.16
Oak Park Pop. 15,000	Western Billposting Co. 10-24's 10-16's 20-8's Mail and paper to 757 W. Jackson Blvd., Chicago.	.16
Olney Pop. 4,260	Richland-Lawrence Advertising Co. 2-24's 4-16's 8-8's	.07
Ottawa Pop. 12,000	Illinois Posting Service 6-24's 9-16's 18-8's	.09
Palatine Pop. 1,020	American Posting Service 2-24's 2-16's 4-8's Mail and paper to 757 W. Jackson Blvd., Chicago.	.16
Pana Pop. 9,000	Lou Rolev 5-24's 8-16's 15-8's	.07
Paris Pop. 9,800	Paris Billposting Co. 5-24's 8-16's 15-8's	.09
Park Ridge Pop. 1,900	American Posting Service 2-24's 2-16's 4-8's Mail and paper to 757 W. Jackson Blvd., Chicago.	.16
Pecatonica Pop. 1,200	Rockford Billposting Co. 1-4 2-16's 5-8's Mail and paper to Rockford.	.09
Pekin Pop. 9,662	Pekin Billposting Co. 5-24's 8-16's 15-8's	.12
Peoria Pop. 66,365	Peoria Posting Service 30-24's 50-16's 100-8's	.16
Peru Pop. 7,000	F. L. Dauber 4-24's 6-16's 12-8's	.09
Pineknayville Pop. 4,500	Victor J. Foster 2-24's 3-16's 6-8's	.07
Pittsfield Pop. 3,500	Pittsfield Posting Co. 2-24's 3-16's 6-8's	.09
Plainfield Pop. 1,000	Norton Posting Service 1-24 1-16 3-8's Mail and paper to Lockport.	.09
Pontiac Pop. 4,500	Lee Collins 29 L. 6-24's 9-16's 18-8's	.09
Prophetstown Pop. 2,000	Illinois Posting Service 5 L. 1-24 1-16 3-8's Mail and paper to Sterling.	.07
Quincy Pop. 40,000	E. Bowman Billposting Co. 18-24's 25-16's 50-8's	.09
Ravinia Pop. 2,000	North Shore Advertising Co. 1-24 2-16's 4-8's Mail and paper to 757 W. Jackson Blvd., Chicago.	.16
Red Bnd Pop. 2,500	Belleville Billposting Co. 1-24 2-16's 5-8's Mail and paper to Belleville.	.09
River Forest Pop. 2,520	Western Billposting Co. 3-24's 3-16's 5-8's Mail and paper to 757 W. Jackson Blvd., Chicago.	.16
Riverside Pop. 1,800	American Posting Service 1-24 2-16's 4-8's Mail and paper to 757 W. Jackson Blvd., Chicago.	.16
Riverton Pop. 1,511	W. J. Horn Posting Sign System 1-24 2-16's 5-8's Mail and paper to Springfield.	.09
Rock Falls Pop. 3,000	Illinois Posting Service 8 L. 2-24's 3-16's 6-8's Mail and paper to Sterling.	.09
Rockford Pop. 30,000	Rockford Billposting Co. 15-24's 20-16's 40-8's	.12

ILLINOIS (Continued)

Rockdale Pop. 200	Joliet Billposting Co. 1-24 1-16 3-8's Mail to 757 W. Jackson Blvd., Chicago. Paper to Joliet.	.16
Rock Island Pop. 25,000	Rock Island Billposting Co. 12-24's 18-16's 35-8's	.12
Roodhouse Pop. 2,500	Chas. A. Howard 11 L. 2-24's 4-16's 7-8's	.07
St. Charles Pop. 4,000	Aurora Billposting Co. 4-24's 4-16's 5-8's Mail to 757 W. Jackson Blvd., Chicago. Paper to Aurora.	.16
St. Francisville Pop. 700	St. Francisville Billposting Co. 9 L. 2-24's 3-16's 6-8's	.07
Salem Pop. 3,500	Salem Billposting Co. 17 L. 4-24's 6-16's 12-8's	.07
Savanna Pop. 3,500	Leonard Posting Service 3-24's 4-16's 8-8's	.07
Seneca Pop. 1,070	Fred Krist 1-24 2-16's 5-8's	.07
Shannon Pop. 1,000	Amos Yordy 7 L. 1-24 2-16's 5-8's	.07
Shelbyville Pop. 4,000	Joe Young 2-24's 4-16's 8-8's	.07
Springfield Pop. 60,000	W. J. Horn Posting Sign System 107 L. 25-24's 35-16's 70-8's	.12
Spring Valley Pop. 6,214	Patrick McDonald 3-24's 5-16's 10-8's	.07
Staunton Pop. 4,500	Wm. Hyndman 2-24's 4-16's 8-8's	.09
Sterling Pop. 9,500	Illinois Posting Service 26 L. 6-24's 9-16's 18-8's	.09
Streator Pop. 17,000	J. E. Williams 38 L. 8-24's 12-16's 25-8's Plumb Opera House.	.09
Sumner Pop. 1,500	Richland-Lawrence Advertising Co. 1-24 2-16's 5-8's Mail and paper to Olney.	.07
Summit Pop. 547	Western Billposting Co. 2-24's 2-16's 4-8's Mail and paper to 757 W. Jackson Blvd., Chicago.	.16
Sycamore Pop. 4,000	Cliffe Posting Service 2-24's 4-16's 8-8's	.09
Sylvis Pop. 3,800	Illinois Posting Service 1-24 2-16's 5-8's Mail and paper to Moline.	.12
Taylorville Pop. 4,500	M. J. Hogan 17 L. 3-24's 5-16's 10-8's	.07
Thomson Pop. 520	F. E. Lewis 1-24 1-16 3-8's	.07
Tinley Park Pop. 483	Joliet Billposting Co. 1-24 1-16 3-8's Mail to 757 W. Jackson Blvd., Chicago. Paper to Joliet.	.16
Toluca Pop. 3,000	Fred A. Guibor 1-24 2-16's 3-8's	.07
Upper Alton Pop. 2,500	W. M. Sauvage Adv. & Billposting Co. 2-24's 3-16's 6-8's Mail and paper to Alton.	.09
Urbana Pop. 9,000	The A. E. Price Co. 4-24's 6-16's 12-8's Mail and paper to Champaign.	.09
Vandalia Pop. 2,665	J. M. Enck 1-24 2-16's 5-8's	.07
Venice Pop. 4,000	E. St. Louis Posting Co. 3-24's 5-16's 8-8's Mail to 631 S. 6th St., St. Louis, Mo. Paper to 423 N. 13th St., E. St. Louis, Ill.	.16

ILLINOIS (Continued)

Villa Grove	E. C. Smith	.07
Pop. 2,000	1-24 2-16's 5-8's	
Virден	W. J. Horn Posting Sign System	.09
Pop. 4,500	2-24's 3-16's 6-8's	
	Mail and paper to Springfield.	
Warsaw	Warsaw Posting Co.	.07
Pop. 3,000	9 L. 2-24's 3-16's 6-8's	
Washington	F. C. Keil	.07
Pop. 1,500	1-24 2-16's 5-8's	
Waterloo	Belleville Billposting Co.	.09
Pop. 2,000	1-24 2-16's 5-8's	
	Mail and paper to Belleville.	
Waukegan	North Shore Advertising Co.	.16
Pop. 14,000	20-24's 25-16's 50-8's	
	Mail and paper to 757 W. Jackson Blvd., Chicago.	
Waverly	W. J. Horn Posting Sign System	.07
Pop. 1,600	1-24 2-16's 5-8's	
	Mail and papers to Springfield.	
West Chicago	Western Billposting Co.	.16
Pop. 2,286	4-24's 5-16's 7-8's	
	Mail and paper to 757 W. Jackson Blvd., Chicago.	
Wheaton	Western Billposting Co.	.16
Pop. 4,000	3-24's 3-16's 5-8's	
	Mail and paper to 757 W. Jackson Blvd., Chicago.	
Willow Springs	Norton Posting Service	.09
Pop. 500	1-16 3-8's	
	Mail and paper to Lockport.	
Wilmington	Norton Posting Service	.09
Pop. 1,420	1-24 2-16's 4-8's	
	Mail and paper to Lockport.	
Wilmette	American Posting Service	.16
Pop. 6,000	2-24's 3-16's 7-8's	
	Mail and paper to 757 W. Jackson Blvd., Chicago.	
Winchester	James I. Sutton	.07
Pop. 2,000	1-24 2-16's 5-8's	
Winnetka	American Posting Service	.16
Pop. 3,500	2-24's 2-16's 4-8's	
	Mail and paper to 757 W. Jackson Blvd., Chicago.	
Winnebago	Rockford Billposting Co.	.09
Pop. 440	1-16 3-8's	
	Mail and paper to Rockford.	
Yorkville	Aurora Billposting Co.	.16
Pop. 1,000	2-24's 2-16's 4-8's	
	Mail to 757 W. Jackson Blvd., Chicago.	
	Paper to Aurora.	

INDIANA

Albany	J. B. Carmin	.07
Pop. 2,116	1-24 2-16's 5-8's	
	Mail and paper to Dunkirk.	
Alexandria	W. H. Lipps	.07
Pop. 7,280	4-24's 6-16's 12-8's	
Arcadia	Noblesville Billposting Co.	.09
Pop. 1,800	1-24 2-16's 5-8's	
	Mail and paper to Noblesville.	
Atlanta	Noblesville Billposting Co.	.09
Pop. 1,500	1-24 2-16's 5-8's	
	Mail and paper to Noblesville.	
Attica	Lafayette Billposting Co.	.09
Pop. 3,007	2-24's 3-16's 6-8's	
	Mail and paper to Lafayette.	
Anburn	E. O. Burroughs	.07
Pop. 3,296	2-24's 3-16's 6-8's	
Aurora	C. A. McIntyre	.07
Pop. 3,645	2-24's 3-16's 6-8's	

INDIANA (Continued)

Batesville	Batesville Adv. Co.	.07
Pop. 2,301	1-24 2-16's 5-8's	
Bedford	E. O. Shepard	.07
Pop. 7,000	11 L. 2-24's 4-16's 8-8's	
	Mail to Brownstown. Paper to Bedford.	
Beech Grove	Indianapolis Billposting Co.	.14
Pop. 1,000	1-24 3-16's 5-8's	
	Mail to 209 American National Bank Bldg., Indianapolis. Paper to 16 Pem-hoke Arcade, Indianapolis.	
Bloomington	Bloomington Billposting Co.	.07
Pop. 8,000	5-24's 8-16's 15-8's	
Bluffton	Smith & Tangeman	.07
Pop. 4,479	21 L. 5-24's 8-16's 15-8's	
Brazil	Will H. Leavitt	.09
Pop. 9,000	31 L. 6-24's 9-16's 18-8's	
Bremen	Ketting & Ellis	.07
Pop. 1,671	1-24 2-16's 5-8's	
Bristol	Goshen Billposting Co.	.07
Pop. 700	1-24 3-8's	
	Mail and paper to Goshen.	
Broad Ripple	Indianapolis Billposting Co.	.14
Pop. 1,000	1-24 2-16's 5-8's	
	Mail to 209 American National Bank Bldg., Indianapolis. Paper to 16 Pem-hoke Arcade, Indianapolis.	
Brookville	Brookville Billposting Co.	.07
Pop. 2,037	10 L. 2-24's 3-16's 6-8's	
Brownstown	Brownstown Billposting Co.	.07
Pop. 2,000	7 L. 1-24 2-16's 5-8's	
Butler	E. O. Burroughs	.07
Pop. 2,200	1-24 2-16's 5-8's	
	Mail and paper to Auburn.	
Cannelton	E. F. Cummings	.07
Pop. 2,183	1-24 2-16's 5-8's	
Chesterton	Gary Billposting Co.	.16
Pop. 1,000	6 L. 1-24 2-16's 4-8's	
	Mail and paper to Gary.	
Cicero	Noblesville Billposting Co.	.09
Pop. 1,800	1-24 2-16's 5-8's	
	Mail and paper to Noblesville.	
Clark	Gary Billposting Co.	.16
Pop. 200		
	Mail and paper to Gary.	
Clark's Hill	Lafayette Billposting Co.	.09
Pop. 539	1-16 3-8's	
	Mail and paper to Lafayette.	
Clinton	Clinton Billposting Co.	.07
Pop. 7,000	5-24's 8-16's 15-8's	
Columbus	Walter Doup	.07
Pop. 8,976	18 L. 5-24's 8-16's 15-8's	
Converse	The E. L. Kinneman Co.	.09
Pop. 1,415	5 L. 1-24 2-16's 4-8's	
	Mail and paper to Marion.	
Covington	Chas. E. Finfrock	.07
Pop. 3,500	2-24's 3-16's 6-8's	
	Mail and paper to Attica.	
Corydon	Frank R. Wright	.07
Pop. 2,500	1-24 2-16's 5-8's	
Crawfordsville	City Billposting & Adv. Co.	.07
Pop. 8,000	27 L. 6-24's 9-16's 18-8's	
Crisman	Gary Billposting Co.	.16
Pop. 500	1-16 3-8's	
	Mail and paper to Gary.	
Crown Point	South Shore Advertising Co.	.16
Pop. 2,800	4-24's 4-16's 6-8's	
	Mail and paper to 757 W. Jackson Blvd., Chicago.	
Danville	N. E. Tinder	.07
Pop. 1,802	1-24 2-16's 5-8's	

INDIANA (Continued)

Decatur	Opera House Billposting Co.	.07
Pop. 4,500	2-24's 4-16's 8-8's	
Delphi	Delphi Billposting Co.	.07
Pop. 2,135	1-24 2-16's 5-8's	
Dunkirk	J. B. Carmin	.07
Pop. 3,187	2-24's 4-16's 7-8's	
Dyer	South Shore Advertising Co.	.16
Pop. 200	1-24 1-16 2-8's Mail to 757 W. Jackson Blvd., Chicago. Paper to Hammond.	
East Chicago	South Shore Advertising Co.	.16
Pop. 9,000	6-24's 6-16's 15-8's Mail to 757 W. Jackson Blvd., Chicago. Paper to Hammond.	
Edinburg	Jas. D. Roth	.07
Pop. 3,000	7 L. 1-24 2-16's 5-8's	
Elkhart	D. B. Carpenter	.09
Pop. 20,000	7-24's 10-16's 20-8's	
Elnora	Ketchem & Laughlin	.07
Pop. 1,200	9 L. 2-24's 3-16's 6-8's	
Elwood	Elwood Billposting Co.	.07
Pop. 19,232	38 L. 8-24's 12-16's 25-8's	
Evansville	Evansville Billposting & Dist. Co.	.12
Pop. 70,000	196 L. 40-24's 60-16's 125-8's	
Fairmount	The E. L. Kinneman Co.	.09
Pop. 3,450	7 L. 2-24's 2-16's 5-8's Mail and paper to Marion.	
Flora	Voorhees Bros.	.07
Pop. 1,500	7 L. 2-24's 2-16's 5-8's	
Fort Wayne	Ft. Wayne Billposting Co.	.12
Pop. 65,000	113 L. 35-24's 40-16's 80-8's 108 W. Lewis St.	
Fowler	Robert Hamilton	.07
Pop. 1,429	1-24 2-16's 5-8's	
Frankfort	Marvin S. Hufford	.07
Pop. 7,100	5-24's 8-16's 15-8's	
Franklin	Franklin Billposting Co.	.09
Pop. 4,400	2-24's 3-16's 6-8's Mail to Noblesville. Paper to Franklin.	
Frankton	James Borst	.07
Pop. 1,200	1-24 2-16's 5-8's Mail and paper to Elwood.	
Gary	Gary Billposting Co.	.16
Pop. 16,332	35 L. 8-24's 12-16's 25-8's	
Gas City	The E. L. Kinneman Co.	.09
Pop. 3,622	2-24's 2-16's 5-8's Mail and paper to Marion.	
Gibson	Gary Billposting Co.	.16
Pop. 200	1-16 3-8's Mail and paper to Gary.	
Goshen	Goshen Adv. & Billposting Co.	.09
Pop. 8,000	5-24's 8-16's 15-8's	
Greencastle	W. W. Soper	.07
Pop. 4,000	2-24's 3-16's 6-8's	
Greenfield	Greenfield Billposting Co.	.09
Pop. 4,700	2-24's 3-16's 6-8's	
Greensburg	F. Seitz & Sons	.07
Pop. 7,000	5-24's 8-16's 15-8's	
Greentown	Kokomo Billposting Co.	.09
Pop. 1,500	1-24 2-16's 5-8's Mail and paper to Kokomo.	
Greenwood	Indianapolis Billposting Co.	.14
Pop. 2,000	1-24 2-16's 5-8's Mail to 209 American National Bank Bldg., Indianapolis. Paper to 16 Pemboke Arcade, Indianapolis.	
Griffiths	Gary Billposting Co.	.16
Pop. 600	2 L. Mail and paper to Gary.	

INDIANA (Continued)

Hammond	South Shore Advertising Co.	.16
Pop. 18,000	20-24's 25-16's 40-8's Mail to 757 W. Jackson Blvd., Chicago, Ill. Paper to Hammond.	
Hartford City	W. N. Kemp	.07
Pop. 5,912	26 L. 6-24's 9-16's 18-8's	
Highlands	Gary Billposting Co.	.16
Pop. 100	Mail and paper to Gary.	
Hobart	South Shore Advertising Co.	.16
Pop. 2,000	4-24's 4-16's 8-8's Mail to 757 W. Jackson Blvd., Chicago, Ill. Paper to Hammond.	
Huntington	Ed. Harter	.09
Pop. 11,047	39 L. 8-24's 12-16's 25-8's	
Indianapolis	Indianapolis Billposting Co.	.14
Pop. 225,000	75-24's 100-16's 200-8's Mail to 209 American National Bank Bldg. Paper to 16 Pemboke Arcade.	
Indiana Harbor	South Shore Advertising Co.	.16
Pop. 400	3-24's 3-16's 5-8's Mail to 757 W. Jackson Blvd., Chicago, Ill. Paper to Hammond.	
Jasonville	E. E. Miller	.07
Pop. 3,000	1-24 2-16's 5-8's Mail and paper to Linton.	
Jeffersonville	Consolidated Billposting Co.	.12
Pop. 10,840	5-24's 8-16's 15-8's Mail to Louisville, Ky. Paper to Jeffersonville.	
Jonesboro	The E. L. Kinneman Co.	.09
Pop. 1,560	7 L. 2-24's 2-16's 5-8's Mail and paper to Marion.	
Kendallville	A. M. Boyer	.07
Pop. 3,354	2-24's 3-16's 7-8's	
Kokomo	Kokomo Billposting Co.	.09
Pop. 15,000	7-24's 10-16's 20-8's	
Knox	Gus Reiss	.07
Pop. 1,466	1-24 2-16's 5-8's	
Lafayette	Lafayette Billposting Co.	.09
Pop. 19,338	8-24's 12-16's 25-8's	
LaFontaine	M. G. Mitten	.07
Pop. 1,100	1-24 2-16's 5-8's Mail and paper to Wabash.	
LaGrange	F. D. Ruick	.07
Pop. 2,500	1-24 2-16's 5-8's	
Laporte	Wesley Fogle	.07
Pop. 9,969	18 L. 5-24's 8-16's 15-8's	
Lawrenceburg	C. A. McIntyre	.07
Pop. 4,325	3-24's 4-16's 8-8's Mail and paper to Aurora.	
Lebanon	Lebanon Billposting Co.	.09
Pop. 4,542	3-24's 4-16's 8-8's	
Liberty	H. G. Richardson	.07
Pop. 2,000	11 L. 2-24's 3-16's 7-8's	
Ligonier	Goshen Billposting Co.	.09
Pop. 2,300	1-24 2-16's 5-8's Mail and paper to Goshen.	
Linton	J. W. Booher	.07
Pop. 7,983	5-24's 8-16's 15-8's	
Logansport	Chas. E. Schleiger	.09
Pop. 17,932	8-24's 12-16's 25-8's	
Loogootee	Geo. H. Shirey	.07
Pop. 2,800	1-24 2-16's 5-8's	
Lowell	Lowell Billposting Co.	.07
Pop. 1,500	1-24 2-16's 5-8's	
Madison	Madison Billposting Co.	.07
Pop. 9,000	13 L. 4-24's 6-16's 12-8's	
Marion	The E. L. Kinneman Co.	.09
Pop. 27,335	97 L. 20-24's 30-16's 60-8's	

INDIANA (Continued)		INDIANA (Continued)	
Martinsville	J. W. Miller	Peru	Chas. W. Statesman
Pop. 4,038	3-24's 4-16's 8-8's	Pop. 11,648	7-24's 10-16's 20-8's
Mathews	The E. L. Kinneman Co.	Pine	Gary Billposting Co.
Pop. 2,200	7 L. 2-24's 2-16's 5-8's	Pop. 1,500	1-24 2-16's 5-8's
	Mail and paper to Marion.		Mail and paper to Gary.
McCool	Gary Billposting Co.	Plainfield	D. W. Reagan Co.
Pop. 200	2 L.	Pop. 1,000	1-24 2-16's 5-8's
	Mail and paper to Gary.	Plymouth	H. E. Fuller
Michigan City	Michigan City Billposting Co.	Pop. 3,656	2-24's 3-16's 6-8's
Pop. 17,292	8-24's 12-16's 25-8's	Porter	Gary Billposting Co.
Middlebury	Goshen Billposting Co.	Pop. 500	5 L. 1-24 2-16's 4-8's
Pop. 700	1-16 3-8's		Mail and paper to Gary.
	Mail and paper to Goshen.	Portland	Portland Billposting Co.
Milford	Chas. A. Rigdon	Pop. 6,000	4-24's 6-16's 12-8's
Pop. 1,000	1-24 2-16's 5-8's	Princeton	Princeton Billposting Co.
	Mail and paper to Warsaw.	Pop. 7,000	5-24's 8-16's 15-8's
Miller	Gary Billposting Co.	Red Key	J. B. Carmin
Pop. 700	3 L.	Pop. 2,206	1-24 2-16's 5-8's
	Mail and paper to Gary.		Mail and paper to Dunkirk.
Millersburg	Goshen Billposting Co.	Rensselaer	J. H. S. Ellis
Pop. 500	1-16 3-8's	Pop. 3,000	2-24's 3-16's 6-8's
	Mail and paper to Goshen.	Richmond	O. G. Murray
Mishawaka	South Bend Billposting Co.	Pop. 23,335	69 L. 15-24's 22-16's 45-8's
Pop. 6,000	4-24's 6-16's 12-8's	Rochester	Brockman & Sons
	Mail and paper to South Bend.	Pop. 4,000	16 L. 3-24's 5-16's 10-8's
Mitchell	W. M. Munson, Jr.	Rockport	Otto Himmelheber
Pop. 3,000	1-24 2-16's 5-8's	Pop. 2,882	12 L. 2-24's 4-16's 8-8's
Monticello	J. H. S. Ellis	Rockville	Rockville Billposting Co.
Pop. 2,106	1-24 2-16's 5-8's	Pop. 2,500	14 L. 2-24's 4-16's 8-8's
	Mail and paper to Rensselaer.	Ross	Gary Billposting Co.
Montpelier	Smith & Tangeman	Pop. 100	Mail and paper to Gary.
Pop. 3,405	11 L. 3-24's 4-16's 8-8's	Rossville	Lafayette Billposting Co.
	Mail and paper to Bluffton.	Pop. 600	1-16 3-8's
Mount Vernon	Commercial Billposting Co.	Scottsburg	E. O. Shepard
Pop. 5,500	23 L. 5-24's, 8-16's 15-8's	Pop. 1,800	6 L. 1-24 2-16's 4-8's
Mulberry	Lafayette Billposting Co.		Mail to Brownstown. Paper to Scotts-
Pop. 833	1-16 3-8's		burg.
	Mail and paper to Lafayette.	Seymour	W. A. Carter & Son.
Muncie	Wright Posting Service	Pop. 7,090	5-24's 8-16's 15-8's
Pop. 27,293	12-24's 18-16's 35-8's	Sharpsville	N. S. Martz
Nappanee	Kettring & Ellis	Pop. 650	1-24 2-16's 5-8's
Pop. 2,208	1-24 2-16's 5-8's		Mail and paper to Tipton.
	Mail and paper to Bremen.	Shelbyville	T. F. Chafee & Sons
New Albany	Consolidated Billposting Co.	Pop. 8,000	5-24's 8-16's 15-8's
Pop. 20,628	10-24's 15-16's 30-8's	Sheridan	Noblesville Billposting Co.
	Mail to Louisville, Ky. Paper to New	Pop. 2,500	1-24 2-16's 5-8's
	Albany.		Mail and paper to Noblesville.
New Carlisle	South Bend Billposting Co.	Shoals	C. V. Shirey
Pop. 1,000	1-24 2-16's 5-8's	Pop. 1,200	1-24 2-16's 5-8's
	Mail and paper to South Bend.	South Bend	South Bend Billposting Co.
New Castle	B. F. Brown	Pop. 45,000	25-24's 35-16's 70-8's
Pop. 4,500	3-24's 4-16's 8-8's		111 W. Colfax Ave.
New Chicago	Gary Billposting Co.	Southport	Indianapolis Billposting Co.
Pop. 200	Mail and paper to Gary.	Pop. 300	1-16 3-8's
New Harmony	A. E. Fretageot		Mail to 209 American National Bank
Pop. 1,500	1-24 2-16's 5-8's		Bldg., Indianapolis. Paper to 16 Pem-
New Paris	Goshen Billposting Co.		hoke Arcade, Indianapolis.
Pop. 400	1-16 3-8's	Spencer	Chas. F. Allison
	Mail and paper to Goshen.	Pop. 2,026	1-24 2-16's 5-8's
Noblesville	Noblesville Billposting Co.	Summitville	W. H. Lipps
Pop. 4,742	3-24's 4-16's 8-8's	Pop. 1,500	1-24 2-16's 5-8's
North Vernon	Frank E. Haney		Mail and paper to Alexandria.
Pop. 2,823	1-24 2-16's 5-8's	Swayzee	The E. L. Kinneman Co.
Oakland City	H. W. Vedder	Pop. 1,162	6 L. 1-24 2-16's 4-8's
Pop. 2,500	1-24 2-16's 5-8's		Mail and paper to Marion.
Oaktown	Polk Billposting Co.	Syracuse	Goshen Billposting Co.
Pop. 800	1-24 2-16's 4-8's	Pop. 1,000	1-24 2-16's 5-8's
Pennville	H. D. Caylor		Mail and paper to Goshen.
Pop. 1,000	1-24 2-16's 5-8's		

INDIANA (Continued)

Tell City	G. S. Dusch	.07
Pop. 3,500	2-24's 3-16's 6-8's	
Terre Haute	J. M. Dishon	.12
Pop. 55,000	25-24's 35-16's 75-8's	
Tipton	N. S. Martz	.09
Pop. 3,764	2-24's 4-16's 8-8's	
Tolleston	Gary Billposting Co.	.16
Pop. 2,036	6 L. 1-24 2-16's 4-8's Mail and paper to Gary.	
Troy	G. S. Dusch	.07
Pop. 600	1-24 2-16's 5-8's	
Union City	S. J. Fisher	.07
Pop. 2,716	13 L. 3-24's 5-16's 10-8's	
Upland	The E. L. Kinneman Co.	.09
Pop. 1,208	7 L. 1-24 2-16's 5-8's Mail and paper to Marion.	
Valparaiso	South Shore Advertising Co.	.16
Pop. 6,280	5-24's 6-16's 10-8's Mail and paper to 757 W. Jackson Blvd., Chicago.	
Van Buren	The E. L. Kinneman Co.	.09
Pop. 1,500	6 L. 1-24 2-16's 4-8's Mail and paper to Marion.	
Veedersburg	Geo. W. Smal	.07
Pop. 1,638	9 L. 2-24's 3-16's 6-8's	
Vincennes	Vincennes Billposting Co.	.09
Pop. 15,000	7-24's 10-16's 20-8's	
Wabash	M. G. Mitten	.07
Pop. 9,944	5-24's 8-16's 15-8's	
Wakarusha	Goshen Billposting Co.	.07
Pop. 1,100	1-24 2-16's 5-8's Mail and paper to Goshen, Indiana.	
Walkerton	South Bend Billposting Co.	.09
Pop. 1,250	1-24 2-16's 5-8's Mail and paper to South Bend.	
Warren	Ed. Harter	.07
Pop. 1,532	1-24 2-16's 5-8's Mail to Huntington. Paper to Warren.	
Warsaw	C. A. Rigdon	.07
Pop. 3,987	3-24's 4-16's 8-8's	
Washington	Horrall Brothers	.07
Pop. 10,045	5-24's 8-16's 15-8's	
Whiting	South Shore Advertising Co.	.16
Pop. 7,000	8-24's 10-16's 15-8's Mail to 757 W. Jackson Blvd., Chicago, Ill. Paper to Hammond.	
Williamsport	Wm. Stumpfer	.07
Pop. 1,500	1-24 2-16's 5-8's	
Winamac	Kelly Brothers	.07
Pop. 1,683	1-24 2-16's 5-8's	
Winchester	Al. Fletcher & Son	.07
Pop. 4,000	2-24's 3-16's 6-8's	
Windfall	James Borst	.07
Pop. 1,000	1-24 2-16's 5-8's Mail and paper to Elwood.	
Worthington	Lowe & Milan	.07
Pop. 1,500	1-24 2-16's 5-8's	
Zionsville	Lebanon Billposting Co.	.09
Pop. 1,000	1-24 2-16's 4-8's Mail and paper to Lebanon.	

IOWA

Ackley	A. C. Stock & Son	.07
Pop. 1,485	12 L. 2-24's 4-16's 8-8's	
Adair	Raffensberger & Ross	.07
Pop. 1,050	7 L. 1-24 2-16's 5-8's	
Adel	V. W. Miller	.07
Pop. 2,000	1-24 2-16's 5-8's	
Albia	Payton Posting Service	.09
Pop. 3,000	1-24 2-16's 5-8's Mail to Centerville. Paper to Albia.	

IOWA (Continued)

Ames	James Woodward	.07
Pop. 3,292	11 L. 2-24's 4-16's 8-8's	
Anamosa	Clifford Niles	.07
Pop. 3,000	1-24 2-16's 5-8's	
Atlantic	Atlantic Posting Service	.07
Pop. 4,900	25 L. 5-24's 8-16's 15-8's	
Batavia	Lowther Posting Service	.07
Pop. 700	1-24 2-16's 5-8's	
Belle Plaine	J. C. Milner	.07
Pop. 4,000	3-24's 4-16's 8-8's	
Belmond	R. L. Allen	.07
Pop. 1,250	4 L. Mail and paper to Dows.	
Bettendorf	Iowa Posting Service	.12
Pop. 2,000	1-24 2-16's 5-8's Mail and paper to Davenport.	
Boone	Ben B. Wiley	.12
Pop. 11,000	5-24's 8-16's 15-8's	
Britt	E. E. Braley	.07
Pop. 1,540	1-24 2-16's 5-8's	
Buffalo	Iowa Posting Service	.12
Pop. 500	1-16 2-8's Mail and paper to Davenport.	
Burlington	Iowa Posting Service	.12
Pop. 27,000	90 L. 20-24's 30-16's 60-8's	
Carroll	L. L. Thomas	.09
Pop. 3,000	1-24 2-16's 5-8's	
Carson	J. F. Cassel	.07
Pop. 700	1-24 2-16's 5-8's	
Casey	W. W. Blackmar	.07
Pop. 603	1-24 2-16's 5-8's	
Cedar Falls	Cedar Falls Posting Service	.12
Pop. 5,319	3-24's 5-16's 10-8's Mail and paper to Waterloo.	
Cedar Rapids	Greene's Opera House Co.	.12
Pop. 30,000	57 L. 15-24's 20-16's 40-8's	
Centerville	Payton Posting Service	.09
Pop. 7,000	4-24's 6-16's 12-8's	
Charles City	C. F. Dinkel	.07
Pop. 4,600	2-24's 4-16's 8-8's	
Charter Oak	F. C. Reis	.07
Pop. 900	10 L. 2-24's 3-16's 6-8's	
Cherokee	F. Brunson	.07
Pop. 5,000	2-24's 4-16's 8-8's	
Clarinda	Bennett Brothers	.07
Pop. 4,000	2-24's 3-16's 6-8's	
Clarion	R. L. Allen	.07
Pop. 2,000	6 L. 1-24 2-16's 5-8's Mail and paper to Dows.	
Clarksville	Hess & Ford	.07
Pop. 1,000	1-24 2-16's 5-8's	
Clear Lake	Mason City Advertising System	.09
Pop. 2,000	1-24 2-16's 5-8's Mail and paper to Mason City.	
Clinton	Iowa Posting Service	.12
Pop. 25,000	12-24's 18-16's 35-8's	
Colfax	A. Lister	.09
Pop. 2,800	1-24 2-16's 5-8's Mail to Box 4, Des Moines, Iowa. Paper to Colfax.	
Columbus Junction	Wm. H. O'Conner	.07
Pop. 1,099	1-24 2-16's 5-8's	
Coon Rapids	C. F. Caswell	.07
Pop. 1,200	1-24 2-16's 5-8's	
Corning	F. C. Reese	.07
Pop. 2,145	1-24 2-16's 5-8's	
Council Bluffs	Star Billposting and Advertising Co.	.12
Pop. 25,802	47 L. 10-24's 15-16's 30-8's	
Creston	Creston Posting Service	.12
Pop. 9,000	23 L. 5-24's 8-16's 15-8's	

IOWA (Continued)		IOWA (Continued)	
Davenport	Iowa Posting Service	Lake Mills	Dan C. Stewart
Pop. 45,000	82 L. 20-24's 30-16's 60-8's	Pop. 1,400	1-24 2-16's 5-8's
Denison	Stever's Posting Service	Lamoni	F. M. Garrison
Pop. 4,200	2-24's 4-16's 8-8's	Pop. 2,000	1-24 2-16's 5-8's
Des Moines	W. W. Moore Des Moines City Bill-posting Co.	LeClaire	Iowa Posting Service
Pop. 96,139	30-24's 50-16's 100-8's	Pop. 1,000	1-24 2-16's 5-8's
Dewitt	Iowa Posting Service		Mail and paper to Davenport.
Pop. 4,000	10 L. 2-24's 3-16's 6-8's	Leon	L. P. Van Werden
Dows	R. L. Allen	Pop. 2,000	1-24 2-16's 5-8's
Pop. 1,005	7 L. 1-24 2-16's 5-8's	Lisbon	J. O. & F. L. Wolfe
Dubuque	Dubuque Billposting Co.	Pop. 1,000	1-24 2-16's 5-8's
Pop. 50,000	18-24's 25-16's 50-8's	Logan	A. W. Blackburn
Dunlap	Stevens Posting Service	Pop. 1,400	1-24 2-16's 5-8's
Pop. 1,400	1-24 2-16's 5-8's	Malvern	E. C. Graves
Durant	Iowa Posting Service	Pop. 1,266	1-24 2-16's 5-8's
Pop. 560	1-16 2-8's	Manchester	Ralph Conger
	Mail and paper to Davenport.	Pop. 3,000	16 L. 3-24's 5-16's 10-8's
Diaryville	Anthony Lippert	Manson	Daniel & Lionberger
Pop. 1,323	1-24 2-16's 5-8's	Pop. 2,000	1-24 2-16's 5-8's
Eagle Grove	W. F. Insel	Mapleton	Chamberlain & Willis
Pop. 4,000	2-24's 3-16's 6-8's	Pop. 1,099	8 L. 2-24's 3-16's 5-8's
Eddyville	L. A. Rowe	Maquoketa	H. M. Isbell
Pop. 1,600	1-24 2-16's 5-8's	Pop. 3,777	2-24's 3-16's 6-8's
Eldridge	Iowa Posting Service	Marengo	Bert Stover
Pop. 300	1-16 2-8's	Pop. 2,007	1-24 2-16's 5-8's
	Mail and paper to Davenport.	Marion	Greene's Opera House Co.
Eldora	Conger Advertising Service	Pop. 4,102	7 L. 2-24's 3-16's 5-8's
Pop. 2,278	7 L. 1-24 2-16's 5-8's		Mail and paper to Cedar Rapids.
Emerson	E. C. Graves	Marshalltown	Rusby Posting Service
Pop. 538	1-16 2-8's	Pop. 12,100	6-24's 9-16's 18-8's
	Mail and paper to Malvern.	Mason City	Mason City Advertising System
Fairfield	Louis Thoma	Pop. 15,000	7-24's 10-16's 20-8's
Pop. 6,000	3-24's 5-16's 10-8's	Maxwell	A. B. Cooper
Forest City	Secor Advertising Agency	Pop. 1,000	1-24 2-16's 5-8's
Pop. 2,000	1-24 2-16's 5-8's	McGregor	T. J. Sullivan
Fort Dodge	Wm. P. Dermer	Pop. 1,434	5 L. 1-24 2-16's 4-8's
Pop. 18,000	7-24's 10-16's 20-8's	Missouri Valley	F. E. McNutt
Fort Madison	Iowa Posting Service	Pop. 4,000	2-24's 4-16's 8-8's
Pop. 10,280	5-24's 8-16's 15-8's	Monticello	Kehoe & Sloan
Glenwood	O. Elkins	Pop. 2,156	1-24 2-16's 5-8's
Pop. 3,500	2-24's 3-16's 6-8's	Montpelier	Iowa Posting Service
Grand Junction	Roy Youngman	Pop. 200	1-16 2-8's
Pop. 1,200	1-24 2-16's 5-8's		Mail and paper to Muscatine.
Grinnell	Grinnell Posting Service	Mount Pleasant	J. C. Jay
Pop. 4,000	2-24's 4-16's 8-8's	Pop. 4,109	10 L. 2-24's 4-16's 8-8's
Hampton	Mason City Advertising System	Mt. Vernon	J. D. & T. L. Wolfe
Pop. 3,000	1-24 2-16's 5-8's	Pop. 2,000	1-24 2-16's 5-8's
	Mail and paper to Mason City.	Muscatine	Iowa Posting Service
Harlan	W. C. Cumberley	Pop. 20,000	8-24's 12-16's 25-8's
Pop. 3,000	1-24 2-16's 5-8's	Nashua	F. H. Kezer
Hedrick	C. J. Martin	Pop. 1,268	1-24 3-16's 5-8's
Pop. 2,000	1-24 2-16's 5-8's	Nevada	Alfred Boller
Humeston	C. H. Deline	Pop. 3,346	2-24's 3-16's 6-8's
Pop. 1,945	3 L. 1-24 2-16's 5-8's	Newton	A. Lister
Ida Grove	L. D. Rankin	Pop. 4,000	2-24's 4-16's 8-8's
Pop. 2,000	1-24 2-16's 5-8's		Mail to Box 4, Des Moines, Iowa. Paper to Newton.
Independence	Gedney Posting Service	New Hampton	Arthur A. Healy
Pop. 4,000	2-24's 4-16's 8-8's	Pop. 2,500	1-24 2-16's 5-8's
Indianola	J. S. Martin	Northwood	G. M. Emery
Pop. 3,500	2-24's 3-16's 6-8's	Pop. 1,373	1-24 2-16's 5-8's
Iowa City	Children Posting Service	Oelwein	Oelwein Posting Service
Pop. 8,000	4-24's 6-16's 12-8's	Pop. 8,000	19 L. 4-24's 6-16's 12-8's
Iowa Falls	E. O. Ellsworth	Osage	Katz & Gauss
Pop. 3,864	2-24's 3-16's 6-8's	Pop. 3,000	1-24 2-16's 5-8's
Keokuk	Iowa Posting Service	Osceola	I. A. Touet
Pop. 15,000	33 L. 7-24's 10-16's 20-8's	Pop. 3,000	1-24 2-16's 5-8's
Knoxville	D. C. Smith	Oskaloosa	Oskaloosa Posting Service
Pop. 3,194	1-24 2-16's 5-8's	Pop. 10,288	5-24's 8-16's 15-8's

IOWA (Continued)

Ottumwa	J. F. Jersey	.09
Pop. 20,548	8-24's 12-16's 25-8's	
Perry	A. W. Walton	.07
Pop. 5,200	18 L. 4-24's 6-16's 12-8's	
Pleasant Valley	Iowa Posting Service	.12
Pop. 300	1-16 2-8's	
	Mail and paper to Davenport.	
Red Oak	L. N. Beardsley	.07
Pop. 4,355	2-24's 4-16's 8-8's	
Rockwell City	W. H. Browning	.07
Pop. 1,364	1-24 2-16's 5-8's	
Sabula	Stedman Posting Service	.07
Pop. 1,050	1-24 2-16's 5-8's	
	Mail to Savanna, Ill. Paper to Sabula, Iowa.	
Sac City	A. Engle	.07
Pop. 2,120	1-24 2-16's 5-8's	
Salix	Sioux City Billposting & Adv. Co.	.12
Pop. 700	1-24 1-16 3-8's	
	Mail and paper to Sioux City.	
Sargeants Bluffs	Sioux City Billposting & Adv. Co.	.12
Pop. 700	1-24 1-16 3-8's	
	Mail and paper to Sioux City.	
Sidney	E. C. Graves	.07
Pop. 1,146	1-24 2-16's 5-8's	
	Mail and paper to Malvern.	
Sioux City	Sioux City Billposting & Adv. Co.	.12
Pop. 45,000	99 L. 25-24's 35-16's 75-8's	
Sloan	Sioux City Billposting & Adv. Co.	.12
Pop. 1,000	1-24 1-16 3-8's	
	Mail and paper to Sioux City.	
State Center	Cowan & Rohde Posting Service	.07
Pop. 1,500	1-24 2-16's 5-8's	
Stockton	Iowa Posting Service	.12
Pop. 300	1-16 2-8's	
	Mail and paper to Davenport.	
Story City	Ideal Posting Service	.07
Pop. 1,461	1-24 2-16's 5-8's	
Stuart	Crockett & Ball	.07
Pop. 2,300	1-24 2-16's 5-8's	
Sumner	J. F. Cass	.07
Pop. 2,000	1-24 2-16's 5-8's	
Tama	H. Soleman & Son	.07
Pop. 2,700	11 L. 2-24's 4-16's 8-8's	
Taber	E. C. Graves	.07
Pop. 1,000	1-24 2-16's 4-8's	
	Mail and paper to Malvern.	
Tipton	Grant Ingman	.07
Pop. 2,500	1-24 2-16's 5-8's	
Toledo	Edw. H. Reichmann	.07
Pop. 2,200	10 L. 2-24's 3-16's 6-8's	
Traer	E. E. Taylor	.07
Pop. 1,500	1-24 2-16's 5-8's	
Valley Junction	W. W. Moore Des Moines City Billposting Co.	.09
Pop. 3,000	1-24 2-16's 5-8's	
	Mail and paper to Des Moines.	
Vinton	Display Adv. Co.	.07
Pop. 3,500	14 L. 3-24's 4-16's 8-8's	
Walcott	Iowa Posting Service	.12
Pop. 362	1-16 2-8's	
	Mail and paper to Davenport.	
Waterloo	Waterloo Posting Service	.12
Pop. 18,849	8-24's 12-16's 25-8's	
Waverley	H. G. Nichols	.07
Pop. 4,000	2-24's 4-16's 8-8's	
Webster City	G. M. Rouse	.09
Pop. 5,000	2-24's 4-16's 8-8's	
West Bend	Henry F. S. Johnston	.07
Pop. 1,000	1-24 2-16's 5-8's	

IOWA (Continued)

West Burlington	Iowa Posting Service	.12
Pop. 1,200	7 L. 1-24 2-16's 5-8's	
	Mail and paper to Burlington.	
West Union	R. O. Woodward	.07
Pop. 2,000	1-24 2-16's 5-8's	
What Cheer	J. P. Gilhousen	.07
Pop. 2,531	1-24 2-16's 5-8's	
Wheatland	Iowa Posting Service	.07
Pop. 500	1-16 2-8's	
	Mail and paper to DeWitt.	
Whiting	Sioux City Billposting & Adv. Co.	.12
Pop. 1,000	1-24 1-16 3-8's	
	Mail and paper to Sioux City.	
Williams	Harry C. Riek	.07
Pop. 600	1-24 2-16's 4-8's	
Winfield	Jay Larkin	.07
Pop. 1,200	1-24 2-16's 5-8's	
Wyoming	B. G. Milner	.07
Pop. 1,000	1-24 2-16's 5-8's	

KANSAS

Abilene	A. L. Duckwall	.07
Pop. 5,200	3-24's 5-16's 10-8's	
Anthony	H. R. Rice	.07
Pop. 3,000	1-24 2-16's 5-8's	
Arkansas City	W. R. Ranney	.07
Pop. 8,000	4-24's 6-16's 12-8's	
Atchison	H. M. Ernst	.12
Pop. 19,189	8-24's 12-16's 25-8's	
	721 Commercial St.	
Augusta	M. Sanders	.07
Pop. 1,400	1-24 2-16's 5-8's	
Belleville	Arbuthnot & Billingsley	.07
Pop. 2,000	1-24 2-16's 5-8's	
Beloit	C. H. Burt	.07
Pop. 3,000	1-24 2-16's 5-8's	
Blue Rapids	Geo. C. Hewitt	.07
Pop. 1,500	1-24 2-16's 5-8's	
Burlington	L. D. Eppinger	.07
Pop. 2,500	1-24 2-16's 5-8's	
Caney	H. E. Truskett	.07
Pop. 4,682	2-24's 4-16's 8-8's	
Chanute	E. E. Coats	.08
Pop. 10,226	5-24's 8-16's 15-8's	
Cherokee	Julius Reese	.07
Pop. 1,769	1-24 2-16's 5-8's	
Cherryvale	Chas. Cash	.07
Pop. 5,106	3-24's 5-16's 10-8's	
Circleville	S. W. McComas	.07
Pop. 300	1-24 1-16 3-8's	
Clay Center	O. L. Slade	.07
Pop. 4,000	2-24's 4-16's 8-8's	
Clyde	J. D. Beachtel	.07
Pop. 1,500	1-24 2-16's 5-8's	
Coffeyville	Lloyd Tackett	.09
Pop. 16,467	8-24's 12-16's 25-8's	
Concordia	The Ulmer Sign & Adv. Co.	.07
Pop. 4,500	8 L. 2-24's 3-16's 6-8's	
Columbus	R. H. Majors	.07
Pop. 2,603	1-24 2-16's 5-8's	
Downs	W. E. Near	.07
Pop. 1,900	1-24 2-16's 5-8's	
Ellsworth	Wm. L. Gaston	.07
Pop. 2,500	1-24 2-16's 5-8's	
Emporia	Corbett Billposting Co.	.09
Pop. 10,000	27 L. 6-24's 9-16's 18-8's	
Florence	L. V. Houlton	.07
Pop. 1,200	1-24 2-16's 5-8's	
Fort Scott	Fort Scott Billposting Co.	.09
Pop. 15,000	31 L. 7-24's 10-16's 20-8's	

KANSAS (Continued)		KANSAS (Continued)	
Fredonia	J. W. Sheets	Olathe	Hobson Advertising Service
Pop. 2,785	1-24 2-16's 5-8's	Pop. 3,429	2-24's 3-16's 6-8's
Frontenac	W. W. Bell		Mail to Independence. Paper to Olathe.
Pop. 2,790	1-24 2-16's 5-8's	Osage City	Osage Advertising Bureau
	Mail and paper to Pittsburg.	Pop. 3,050	2-24's 3-16's 6-8's
Galena	Galena Billposting Co.	Osawatomis	Hobson Advertising Service
Pop. 8,017	4-24's 6-16's 12-8's	Pop. 4,200	2-24's 4-16's 8-8's
Garden City	A. H. Burtis		Mail and paper to Paola.
Pop. 6,000	3-24's 5-16's 10-8's	Osborne	Jacob Shaffer & Son
Gas	T. T. Anderson	Pop. 2,000	1-24 2-16's 5-8's
Pop. 2,500	1-24 2-16's 5-8's	Ottawa	E. Whitacre
	Mail and paper to Iola.	Pop. 7,743	3-24's 5-16's 10-8's
Goodland	F. B. Hodgkinson	Oswego	Oswego Billposting Co.
Pop. 1,500	5 L. 1-24 2-16's 4-8's	Pop. 2,407	1-24 2-16's 5-8's
	Mail and paper to Iola.	Paola	Hobson Advertising Service
Girard	G. W. Phillips	Pop. 4,500	2-24's 4-16's 8-8's
Pop. 2,514	1-24 2-16's 5-8's	Parsons	W. A. Roberts & Co.
Harper	Parker & Kille	Pop. 15,000	32 L. 8-24's 12-16's 25-8's
Pop. 2,500	1-24 2-16's 5-8's	Pittsburg	Pittsburg Advertising Service
Herrington	M. Mannheim	Pop. 18,006	8-24's 12-16's 25-8's
Pop. 4,000	2-24's 4-16's 8-8's	Pratt	H. S. Gregory
Holton	W. D. Nauheim	Pop. 1,347	1-24 2-16's 5-8's
Pop. 3,800	2-24's 3-16's 7-8's	Salina	W. P. Pierce
Humboldt	Frank C. Miller	Pop. 7,829	3-24's 5-16's 10-8's
Pop. 3,000	10 L. 2-24's 4-16's 7-8's	Seneca	C. J. Smalley
Hutchinson	W. A. Loe	Pop. 2,000	8 L. 2-24's 3-16's 5-8's
Pop. 18,000	39 L. 8-24's 12-16's 25-8's	Spring Hill	Hobson Advertising Service
Independence	Hobson Advertising Service	Pop. 1,000	1-24 2-16's 5-8's
Pop. 12,000	6-24's 9-16's 18-8's		Mail and paper to Paola.
Iola	T. T. Anderson	Stafford	Ed. L. Peacock
Pop. 12,600	23 L. 6-24's 9-16's 18-8's	Pop. 1,800	9 L. 2-24's 3-16's 6-8's
	Mail and paper to Concordia.	Strong City	Corbett Billposting Co.
Junction City	Herman Delker	Pop. 2,000	1-24 2-16's 5-8's
Pop. 5,600	17 L. 4-24's 6-16's 12-8's		Mail and paper to Emporia.
Kansas City	Kansas City Billposting Co.	Topeka	Crawford Billposting Co.
Pop. 80,000	55 L. 15-24's 20-16's 40-8's	Pop. 40,000	77 L. 18-24's 25-16's 50-8's
	Mail and paper to 17 E. 7th St., Kansas City, Mo.	Troy	Sturgis Brothers
Kingman	Geo. H. Merriam	Pop. 1,200	12 L. 3-24's 4-16's 8-8's
Pop. 3,000	1-24 2-16's 5-8's	Weir	Pittsburg Advertising Service
Kinsley	D. D. Baxter	Pop. 3,097	2-24's 3-16's 6-8's
Pop. 2,000	1-24 2-16's 5-8's		Mail and paper to Pittsburg.
Kiowa	H. D. Records	Wellington	Harry Johnson
Pop. 800	1-24 2-16's 4-8's	Pop. 4,322	2-24's 4-16's 8-8's
Larned	Chas. Schnack	Wichita	E. L. Martling
Pop. 3,000	1-24 2-16's 5-8's	Pop. 40,000	15-24's 20-16's 40-8's
Lawrence	Irving Hill	Winfield	Winfield Billposting Co.
Pop. 15,000	22 L. 6-24's 9-16's 18-8's	Pop. 9,000	19 L. 5-24's 8-16's 15-8's
Leavenworth	Cunningham Billposting Co.	Yates Center	Bell & Butler
Pop. 25,000	51 L. 12-24's 18-16's 35-8's	Pop. 2,500	1-24 2-16's 5-8's
Louisburg	H. P. Bryant		
Pop. 1,000	1-24 2-16's 5-8's		
Madison	H. G. Thornton		
Pop. 1,054	1-24 2-16's 4-8's		
Manhattan	H. P. Wareham		
Pop. 4,569	2-24's 4-16's 8-8's		
Marysville	A. Goodman		
Pop. 2,300	9 L. 2-24's 3-16's 6-8's		
Marion	Edgar P. Barnett		
Pop. 1,802	1-24 2-16's 5-8's		
McPherson	W. S. Jeffers		
Pop. 3,350	2-24's 3-16's 6-8's		
Mound Valley	Hulen & Co.		
Pop. 1,261	1-24 2-16's 5-8's		
Neodesha	Barton Blakesly		
Pop. 3,467	2-24's 3-16's 6-8's		
Newton	Newton Billposting & Dist. Co.		
Pop. 8,000	4-24's 6-16's 12-8's		
Norton	George Moulton & Co.		
Pop. 2,000	1-24 2-16's 5-8's		

KENTUCKY

Ashland	Robert Ross Billposting Co.	Pop. 11,000	36 L. 8-24's 12-16's 25-8's
Belleveue	J. F. Otting Billposting Co.	Pop. 6,332	16 L. 3-24's 5-16's 10-8's
	Mail and paper to Newport.		
Bowling Green	John Gorin	Pop. 10,000	5-24's 8-16's 15-8's
Burgin	Bluegrass Advertising Co.	Pop. 703	1-24 2-16's 5-8's
	Mail and paper to Danville.		
Catlettsburg	Huntington Billposting Co.	Pop. 5,000	3-24's 4-16's 8-8's
	Mail and paper to Huntington, W. Va.		
Corbin	C. P. Brachey	Pop. 1,200	1-24 2-16's 5-8's
Covington	Cincinnati Billposting Co.	Pop. 46,436	99 L. 20-24's 30-16's 60-8's
	Mail and paper to Cincinnati, Ohio.		

KENTUCKY (Continued)

Cynthiana	Ramsey Syndicate	.07
Pop. 5,000	3-24's 4-16's 8-8's	
	Mail to Lexington. Paper to Cynthiana.	
Danville	Blue Grass Advertising Co.	.09
Pop. 4,285	3-24's 4-16's 8-8's	
Earlington	Henderson Billposting & Dist. Co.	.09
Pop. 3,012	1-24 2-16's 5-8's	
	Mail to Henderson. Paper to Earlington.	
Elizabethtown	J. W. Stewart	.07
Pop. 3,000	1-24 2-16's 5-8's	
Falmouth	Ramsey Syndicate	.07
Pop. 1,134	1-24 2-16's 5-8's	
	Mail to Lexington. Paper to Falmouth.	
Frankfort	Ramsey Syndicate	.07
Pop. 10,477	5-24's 8-16's 15-8's	
	Mail to Lexington. Paper to Frankfort.	
Fulton	Utterback Advertising Service	.07
Pop. 3,000	1-24 2-16's 5-8's	
	Mail to Paducah. Paper to Fulton.	
Georgetown	Ramsey Syndicate	.07
Pop. 5,000	3-24's 4-16's 8-8's	
	Mail to Lexington. Paper to George-	
	town.	
Glasgow	W. T. Dearing	.07
Pop. 3,000	1-24 2-16's 5-8's	
Greensburg	Robert Ross Billposting Co.	.09
Pop. 1,200	5 L. 1-24 2-16's 4-8's	
	Mail and paper to Ashland.	
Harrodsburg	Bluegrass Advertising Co.	.09
Pop. 2,876	1-24 2-16's 5-8's	
	Mail and paper to Danville.	
Henderson	Henderson Billposting & Dist. Co.	.09
Pop. 15,201	7-24's 10-16's 20-8's	
Hopkinsville	Utterback Advertising Service	.07
Pop. 8,000	17 L. 4-24's 6-16's 12-8's	
	Mail to Paducah. Paper to Hopkinsville.	
Junction City	Bluegrass Advertising Co.	.09
Pop. 817	1-24 2-16's 5-8's	
	Mail and paper to Danville.	
Lancaster	Bluegrass Advertising Co.	.09
Pop. 1,700	1-24 2-16's 5-8's	
	Mail and paper to Danville.	
Lawrenceburg	J. T. Farlee	.07
Pop. 1,252	1-24 2-16's 5-8's	
Lebanon	Central Ky. Posting & Dist. Co.	.07
Pop. 3,883	16 L. 3-24's 5-16's 10-8's	
Lexington	The Ramsey Syndicate	.09
Pop. 29,249	10-24's 15-16's 30-8's	
Louisa	Robert Ross Billposting Co.	.09
Pop. 1,099	1-24 2-16's 5-8's	
	Mail and paper to Ashland.	
Louisville	Consolidated Billposting Co.	.12
Pop. 204,731	50-24's 75-16's 150-8's	
Madisonville	Henderson Billposting & Dist. Co.	.09
Pop. 3,628	2-24's 3-16's 6-8's	
	Mail to Henderson. Paper to Madison-	
	ville.	
Mayfield	Utterback Advertising Service	.07
Pop. 4,500	10 L. 3-24's 4-16's 7-8's	
	Mail to Paducah. Paper to Mayfield.	
Maysville	Hamilton & Schatzman	.08
Pop. 6,423	3-24's 5-16's 10-8's	
Middlesboro	J. P. Dugan	.09
Pop. 4,500	3-24's 4-16's 8-8's	
Midway	Ramsey Syndicate	.07
Pop. 1,045	1-24 2-16's 5-8's	
	Mail to Lexington. Paper to Midway.	
Morganfield	Henderson Billposting & Dist. Co.	.09
Pop. 2,046	1-24 2-16's 5-8's	
	Mail to Henderson. Paper to Morgan-	
	field.	

KENTUCKY (Continued)

Mt. Sterling	Ramsey Syndicate	.07
Pop. 5,200	3-24's 4-16's 8-8's	
	Mail to Lexington. Paper to Mt. Ster-	
	ling.	
Murray	Utterback Advertising Service	.07
Pop. 2,000	8 L. 2-24's 3-16's 5-8's	
	Mail to Paducah. Paper to Murray.	
Newport	J. F. Otting Billposting Co.	.09
Pop. 30,329	101 L. 20-24's 30-16's 60-8's	
Nicholasville	Ramsey Syndicate	.07
Pop. 4,000	2-24's 3-16's 6-8's	
	Mail to Lexington. Paper to Nicholas-	
	ville.	
Owensboro	Owensboro Billposting Co.	.09
Pop. 20,000	8-24's 12-16's 25-8's	
Paducah	Utterback Advertising Service	.07
Pop. 30,000	53 L. 12-24's 18-16's 35-8's	
Paris	Ramsey Syndicate	.07
Pop. 8,000	4-24's 6-16's 12-8's	
	Mail to Lexington. Paper to Paris.	
Pineville	Moss Brothers	.07
Pop. 2,073	1-24 2-16's 5-8's	
Princeton	Utterback Advertising Service	.07
Pop. 3,000	11 L. 3-24's 4-16's 7-8's	
	Mail to Paducah. Paper to Princeton.	
Russell	Robert Ross Billposting Co.	.09
Pop. 743	6 L. 1-24 2-16's 4-8's	
	Mail and paper to Ashland.	
Russellville	Kentucky Billposting & Adv. Co.	.07
Pop. 2,591	1-24 2-16's 5-8's	
	Mail to Owensboro. Paper to Russell-	
	ville.	
Sebree	Henderson Billposting & Dist. Co.	.09
Pop. 1,477	1-24 2-16's 5-8's	
	Mail to Henderson. Paper to Sebree.	
Shelbyville	Shelbyville Advertising Co.	.07
Pop. 4,700	2-24's 3-16's 6-8's	
Somerset	Somerset Billposting Co.	.07
Pop. 3,384	2-24's 3-16's 6-8's	
Stanford	Bluegrass Advertising Co.	.09
Pop. 1,651	1-24 2-16's 5-8's	
	Mail and paper to Danville.	
Uniontown	Henderson Billposting & Dist. Co.	.09
Pop. 1,532	1-24 2-16's 5-8's	
	Mail to Henderson. Paper to Uniontown.	
Winchester	Ramsey Syndicate	.07
Pop. 5,964	3-24's 4-16's 8-8's	
	Mail to Lexington. Paper to Winchester.	

LOUISIANA

Alexandria	Ehrlich Bros. & Coleman	.09
Pop. 12,000	6-24's 9-16's 18-8's	
	Rapides Theatre.	
Franklin	Thomas S. Bodin	.07
Pop. 3,000	1-24 2-16's 5-8's	
Jennings	Rankin & Son	.07
Pop. 3,800	15 L. 3-24's 5-16's 10-8's	
Lake Charles	Lake Charles Billposting Co.	.09
Pop. 12,000	33 L. 7-24's 10-16's 20-8's	
Leesville	J. E. Duff	.07
Pop. 1,148	1-24 2-16's 5-8's	
Monroe	City Billposting Co.	.09
Pop. 12,000	6-24's 9-16's 18-8's	
New Iberia	A. B. Murray	.09
Pop. 7,000	3-24's 5-16's 10-8's	
New Orleans	J. Garlick	.14
Pop. 314,146	150-24's 300-16's 350-8's	
	820 Dryades St.	
Opelousas	Aaron Jacobs	.07
Pop. 5,111	3-24's 5-16's 10-8's	

LOUISIANA (Continued)

Plaquemine	S. T. Dupuy	.07
Pop. 4,000	16 L. 3-24's 5-16's 10-8's	
Shreveport	Ed. Seaman	.09
Pop. 20,000	72 L. 12-24's 18-16's 30-8's	
Thibodaux	Hoffmann Advertising Service	.07
Pop. 4,000	2-24's 4-16's 8-8's	

MAINE

Auburn	Jos. J. Flynn	.12
Pop. 14,000	6-24's 9-16's 18-8's Mail to Portland. Paper to Lewiston.	
Augusta	Jos. J. Flynn	.12
Pop. 12,500	5-24's 8-16's 15-8's Mail to Portland. Paper to Augusta.	
Bangor & Brewer	The Thomas W. Burr Ptg. & Adv. Co.	.12
Pop. 28,000	15-24's 20-16's 40-8's Mail and paper to Bangor, Me.	
Bath	Jos. J. Flynn	.12
Pop. 11,500	5-24's 8-16's 15-8's Mail to Portland. Paper to Lewiston.	
Belfast	Belfast Billposting Co.	.09
Pop. 4,800	3-24's 5-16's 10-8's	
Biddeford	Jos. J. Flynn	.09
Pop. 17,500	8-24's 12-16's 25-8's Mail to Portland. Paper to Biddeford.	
Brownville	E. H. Gould	.09
Pop. 1,570	1-24 2-16's 5-8's	
Brunswick	Jos. J. Flynn	.12
Pop. 7,000	3-24's 5-16's 10-8's Mail to Portland. Paper to Lewiston.	
Eastport	Jas. A. Muldoon	.07
Pop. 5,311	3-24's 5-16's 10-8's	
Hallowell	Jos. J. Flynn	.09
Pop. 6,000	3-24's 5-16's 10-8's Mail to Portland. Paper to Augusta.	
Lewiston	Jos. J. Flynn	.12
Pop. 25,000	10-24's 15-16's 30-8's Mail to Portland. Paper to Lewiston.	
Lisbon	Jos. J. Flynn	.12
Pop. 3,700	2-24's 4-16's 8-8's Mail to Portland. Paper to Lewiston.	
Lisbon Falls	Jos. J. Flynn	.12
Pop. 4,500	2-24's 4-16's 8-8's Mail to Portland. Paper to Lewiston.	
Mechanics Falls and Oxford	Paris Advertising Co.	.09
Pop. 3,300	6 L. 2-24's 2-16's 5-8's Mail to South Paris, Me. Paper to Mechanics Falls.	
Milford	O. B. Fernandez	.09
Pop. 838	1-24 2-16's 4-8's Mail and paper to Old Town.	
Millinocket	George Galvin	.09
Pop. 1,200	1-24 2-16's 5-8's	
Milo	P. P. Peakes	.09
Pop. 1,150	1-24 2-16's 5-8's	
Old Orchard	Jos. J. Flynn	.09
Pop. 2,000	1-24 2-16's 5-8's Mail to Portland. Paper to Biddeford.	
Old Town	O. B. Fernandez	.09
Pop. 5,763	3-24's 5-16's 10-8's	
Orono	O. B. Fernandez	.09
Pop. 3,257	2-24's 3-16's 6-8's Mail and paper to Old Town.	
Pittsfield	Frank Moses Billposting Co.	.07
Pop. 2,891	1-24 2-16's 5-8's	
Portland	Jos. J. Flynn	.14
Pop. 56,000	30-24's 40-16's 60-8's	
Rockland	Rockland Billposting Co.	.09
Pop. 8,150	24 L. 5-24's 8-16's 15-8's	

MAINE (Continued)

Rumford	Paris Advertising Co.	.09
Pop. 4,500	11 L. 3-24's 4-16's 7-8's Mail to South Paris. Paper to Rum- ford.	
Saco	Jos. J. Flynn	.09
Pop. 6,200	3-24's 5-16's 10-8's Mail to Portland. Paper to Biddeford.	
Sanford	W. I. Philpot	.07
Pop. 8,000	4-24's 6-16's 12-8's	
Skowhegan	Kennebec Billposting Co.	.08
Pop. 6,000	3-24's 5-16's 10-8's	
South Paris & Norway	Paris Advertising Co.	.09
Pop. 4,500	10 L. 3-24's 4-16's 7-8's Mail and paper to South Paris.	
South Portland	Jos. J. Flynn	.12
Pop. 6,400	3-24's 5-16's 10-8's Mail and paper to Portland.	
Waterville	McGee Billposting & Adv. Co.	.09
Pop. 10,899	5-24's 8-16's 15-8's	
Westbrook	Jos. J. Flynn	.12
Pop. 7,400	3-24's 5-16's 10-8's Mail and paper to Portland.	

MARYLAND

Annapolis	Annapolis Billposting Co.	.12
Pop. 9,000	23 L. 7-24's 10-16's 20-8's Mail to 517 13th St., N. W., Washing- ton, D. C. Paper to Annapolis.	
Baltimore	Baltimore Billposting Co.	.16
Pop. 563,659	150-24's 200-16's 300-8's	
Cambridge	Cambridge Billposting Co.	.09
Pop. 5,747	3-24's 5-16's 10-8's	
Cumberland	Cumberland Billposting Co.	.12
Pop. 17,128	8-24's 12-16's 25-8's Care of Maryland Theatre.	
Frederick	Frederick Billposting Co.	.12
Pop. 12,000	25 L. 7-24's 10-16's 20-8's Mail to 517 13th St., N. W., Washing- ton, D. C. Paper to Frederick.	
Frostburg	Cumberland Billposting Co.	.12
Pop. 3,804	2-24's 3-16's 6-8's Mail and paper to Maryland Theatre, Cumberland.	
Hagerstown	Hagerstown Billposting Co.	.09
Pop. 20,000	52 L. 12-24's 18-16's 35-8's	
Havre De Grace	Lawder & Newmyer	.07
Pop. 3,423	2-24's 3-16's 6-8's	
Hyattsville	Washington Billposting Co.	.16
Pop. 2,500	3-24's 5-16's 7-8's Mail and paper to 517 13th St., N. W., Washington, D. C.	
Laurel	Washington Billposting Co.	.16
Pop. 2,600	1-24 2-16's 5-8's Mail and paper to 517 13th St., N. W., Washington, D. C.	
Lacooning	Cumberland Billposting Co.	.12
Pop. 500	1-16 3-8's Mail and paper to Maryland Theatre, Cumberland.	
Oakland	D. A. Stephens	.07
Pop. 1,800	7 L. 2-24's 2-16's 5-8's	
Rockville	Washington Billposting Co.	.16
Pop. 2,300	3-24's 5-16's 7-8's Mail and paper to 517 13th St., N. W., Washington, D. C.	

MARYLAND (Continued)

Salisbury	Salisbury Billposting Co.	.09
Pop. 7,000	3-24's 5-16's 10-8's	
Western Port	Cumberland Billposting Co.	.12
Pop. 1,526	1-24 2-16's 5-8's	
	Mail and paper to Maryland Theatre, Cumberland.	

MASSACHUSETTS

Acton	F. W. Riley	.07
Pop. 3,000	1-24 2-16's 5-8's	
	Mail and paper to Marlboro.	
Adams	Maurice Callahan & Son	.12
Pop. 13,000	10-24's 15-16's 20-8's	
	Mail and paper to Pittsfield.	
Amesbury	Joseph J. Flynn	.12
Pop. 8,840	4-24's 6-16's 12-8's	
	Mail to Lawrence. Paper to Newburyport.	
Amherst	Springfield Billposting Co.	.09
Pop. 6,000	4-24's 4-16's 4-8's	
	Mail and paper to Springfield.	
Andover	Lawrence Billposting Co.	.14
Pop. 6,632	3-24's 5-16's 10-8's	
	Mail and paper to Lawrence.	
Attleboro	A. W. Gilson	.12
Pop. 12,975	6-24's 9-16's 18-8's	
Auburn	Fiske Billposting Co.	.09
Pop. 2,006	3-24's 4-16's 7-8's	
	Mail and paper to Worcester.	
Ayer	Keith Billposting Co.	.12
Pop. 2,386	1-24 2-16's 5-8's	
	Mail and paper to Fitchburg.	
Beverly	Jos. J. Flynn	.12
Pop. 22,000	16 L. 4-24's 6-16's 12-8's	
	Mail and paper to Salem, Mass.	
Blackstone	W. O. Hackett	.12
Pop. 3,020	1-24 2-16's 5-8's	
	Mail to Woonsocket, R. I. Paper to Blackstone.	
Boston	John Donnelly & Sons	.16
Pop. 593,598	200-24's 300-16's 500-8's	
	97 Warrenton St.	
Brimfield	Olney Bros Advertising System	.09
Pop. 1,050	1-24 2-16's 5-8's	
	Mail and paper to Southbridge.	
Brockton	John Donnelly & Sons	.16
Pop. 47,000	40-24's 60-16's 75-8's	
	Mail to 97 Warrenton St., Boston.	
	Paper to 65 Lincoln St., Brockton.	
Brookfield	Fiske Billposting Co.	.09
Pop. 2,388	3-24's 4-16's 7-8's	
	Mail and paper to Worcester.	
Cambridge	John Donnelly & Sons	.16
Pop. 97,426	50-24's 65-16's 100-8's	
	Mail to 97 Warrenton St., Boston.	
	Paper to 565 Massachusetts Ave., Cambridge.	
Charlton	Fiske Billposting Co.	.09
Pop. 2,088	2-24's 4-16's 5-8's	
	Mail and paper to Worcester.	
Chelsea	John Donnelly & Sons	.16
Pop. 37,000	25-24's 35-16's 50-8's	
	Mail to 97 Warrenton St., Boston.	
	Paper to 113 Pearl St., Chelsea.	
Chicopee	Springfield Billposting Co.	.12
Pop. 20,000	8-24's 10-16's 18-8's	
	Mail and paper to Springfield.	
Danvers	Jos. J. Flynn	.12
Pop. 11,000	6 L. 2-24's 3-16's 6-8's	
	Mail and paper to Salem.	

MASSACHUSETTS (Continued)

Dighton	Taunton Billposting Co.	.12
Pop. 2,070	5 L. 2-24's 3-16's 5-8's	
	Mail and paper to Taunton.	
East Hampton	Springfield Billposting Co.	.09
Pop. 8,000	4-24's 4-16's 5-8's	
	Mail and paper to Springfield.	
Everett	John Donnelly & Sons	.16
Pop. 30,000	20-24's 25-16's 30-8's	
	Mail to 97 Warrenton St., Boston.	
	Paper to 31 West St., Malden.	
Fall River	Fall River Billposting Co.	.14
Pop. 114,000	128 L. 60-24's 75-16's 100-8's	
Gloucester	R. Connors	.09
Pop. 26,001	15-24's 20-16's 30-8's	
Grafton	Fiske Billposting Co.	.09
Pop. 5,052	4-24's 6-16's 8-8's	
	Mail and paper to Worcester.	
Great Barrington	Maurice Callahan & Son	.12
Pop. 6,000	5-24's 8-16's 15-8's	
	Mail and paper to Pittsfield.	
Greenfield	Lawler Bros.	.09
Pop. 10,500	6-24's 9-16's 18-8's	
Haverhill	Jos. J. Flynn	.14
Pop. 38,000	25-24's 30-16's 45-8's	
	Mail to Portland, Me. Paper to Haverhill.	
Holden	Fiske Billposting Co.	.09
Pop. 2,640	3-24's 4-16's 7-8's	
	Mail and paper to Worcester.	
Holyoke	Springfield Billposting Co.	.12
Pop. 50,000	20-24's 30-16's 40-8's	
	Mail and paper to Springfield.	
Hyde Park	John Donnelly & Sons	.16
Pop. 14,000	15-24's 20-16's 30-8's	
	Mail to 97 Warrenton St., Boston.	
	Paper to 391 Hyde Park Ave., Hyde Park.	
Ipswich	Jos. J. Flynn	.12
Pop. 5,205	3-24's 5-16's 10-8's	
	Mail to Lawrence. Paper to Ipswich.	
Lawrence	Lawrence Billposting Co.	.14
Pop. 71,548	30-24's 50-16's 75-8's	
Lee	Maurice Callahan & Son	.12
Pop. 3,600	2-24's 3-16's 7-8's	
	Mail and paper to Pittsfield.	
Lenox	Maurice Callahan & Son	.12
Pop. 3,000	2-24's 3-16's 7-8's	
	Mail and paper to Pittsfield.	
Lexington	John Donnelly & Sons	.16
Pop. 4,000	5-24's 8-16's 12-8's	
	Mail to 97 Warrenton St., Boston.	
	Paper to 85 Central St., Waltham.	
Lowell	Joseph J. Flynn	.14
Pop. 95,173	50-24's 75-16's 100-8's	
Lynn	John Donnelly & Sons	.16
Pop. 78,000	40-24's 50-16's 75-8's	
	Mail to 97 Warrenton St., Boston.	
	Paper to 15 Johnson St., Lynn.	
Malden	John Donnelly & Sons	.16
Pop. 37,912	20-24's 25-16's 50-8's	
	Mail to 97 Warrenton St., Boston.	
	Paper to 31 West St., Malden.	
Mansfield	A. W. Gilson	.12
Pop. 4,245	3-24's 4-16's 8-8's	
	Mail and paper to Attleboro.	
Marlboro	F. W. Riley	.09
Pop. 14,166	7-24's 12-16's 19-8's	
Marblehead	Jos. J. Flynn	.12
Pop. 9,300	7 L. 3-24's 4-16's 7-8's	
	Mail and paper to Salem, Mass.	

MASSACHUSETTS (Continued)

Medford	John Donnelly & Sons16
Pop. 19,000	10-24's 15-16's 25-8's Mail to 97 Warrenton St., Boston. Paper to 31 West St., Malden.	
Melrose	John Donnelly & Sons16
Pop. 14,000	8-24's 12-16's 20-8's Mail to 97 Warrenton St., Boston. Paper to 31 West St., Malden.	
Methuen	Lawrence Billposting Co.14
Pop. 8,676	5-24's 8-16's 12-8's Mail and paper to Lawrence.	
Middleboro	E. H. Blake09
Pop. 6,888	10 L. 3-24's 4-16's 8-8's	
Millbury	Fiske Billposting Co.09
Pop. 4,631	3-24's 4-16's 7-8's Mail and paper to Worcester.	
Montague	Lawler Brothers09
Pop. 8,000	5-24's 8-16's 12-8's Mail and paper to Greenfield.	
Natick	John Donnelly & Sons16
Pop. 10,000	5-24's 8-16's 15-8's Mail to 97 Warrenton St., Boston. Paper to 3 Concord St., South Framingham.	
New Bedford	New Bedford Billposting Co.12
Pop. 80,000	86 L. 35-24's 50-16's 70-8's Hathaway Theatre.	
Newburyport	Joseph J. Flynn12
Pop. 14,714	8-24's 12-16's 20-8's Mail to Lawrence. Paper to Newburyport.	
Newton	John Donnelly & Sons16
Pop. 37,000	20-24's 30-16's 50-8's Mail to 97 Warrenton St., Boston. Paper to 85 Central St., Waltham.	
North Adams	Maurice Callahan & Son12
Pop. 24,200	25-24's 30-16's 50-8's Mail and paper to Pittsfield.	
Northampton	Springfield Billposting Co.12
Pop. 20,000	8-24's 10-16's 15-8's Mail and paper to Springfield.	
North Andover	Lawrence Billposting Co.14
Pop. 4,614	3-24's 4-16's 8-8's Mail and paper to Lawrence.	
North Attleboro	A. W. Gilson12
Pop. 7,878	5-24's 6-16's 12-8's Mail and paper to Attleboro.	
Northbridge	Fiske Billposting Co.09
Pop. 7,400	5-24's 6-16's 8-8's Mail and paper to Worcester.	
Northboro	F. W. Riley09
Pop. 1,500	1-24 2-16's 5-8's Mail and paper to Marlboro.	
Norwood	John Donnelly & Sons16
Pop. 9,700	6-24's 10-16's 15-8's Mail to 97 Warrenton St., Boston. Paper to 391 Hyde Park Ave., Hyde Park.	
Oxford	Fiske Billposting Co.09
Pop. 2,927	3-24's 4-16's 7-8's Mail and paper to Worcester	
Palmer	Clifton A. Elmer07
Pop. 7,755	4-24's 6-16's 12-8's	
Peabody	Jos. J. Flynn12
Pop. 15,800	8 L. 3-24's 4-16's 8-8's Mail and paper to Salem.	
Pepperell	H. A. Davis12
Pop. 3,550	2-24's 3-16's 6-8's	
Pittsfield	Maurice Callahan & Son12
Pop. 30,000	25-24's 30-16's 50-8's	

MASSACHUSETTS (Continued)

Plymouth	A. H. Perry09
Pop. 14,000	7-24's 10-16's 20-8's	
Quincy	John Donnelly & Sons16
Pop. 28,000	20-24's 25-16's 30-8's Mail to 97 Warrenton St., Boston. Paper to 391 Hyde Park Ave., Hyde Park.	
Raynham	Taunton Billposting Co.12
Pop. 1,662	5 L. 2-24's 3-16's 5-8's Mail and paper to Taunton.	
Revere	John Donnelly & Sons16
Pop. 13,000	10-24's 15-16's 20-8's Mail to 97 Warrenton St., Boston. Paper to 113 Pearl St., Chelsea.	
Rowley	Joseph J. Flynn12
Pop. 1,383	1-24 2-16's 5-8's Mail and paper to Newburyport.	
Salem	Jos. J. Flynn14
Pop. 39,000	66 L. 20-24's 30-16's 50-8's Mail and paper to Salem.	
Shrewsbury	Fiske Billposting Co.09
Pop. 1,866	2-24's 3-16's 5-8's Mail and paper to Worcester.	
Somerville	John Donnelly & Sons16
Pop. 70,000	40-24's 50-16's 75-8's Mail to 97 Warrenton St., Boston. Paper to 565 Massachusetts Ave., Cambridge.	
Southbridge	Olney Bros. Advertising System....	.12
Pop. 15,130	10-24's 15-16's 25-8's	
South Framingham	John Donnelly & Sons16
Pop. 9,248	10-24's 20-16's 30-8's Mail to 97 Warrenton St., Boston. Paper to 3 Concord St., South Framingham.	
South Hadley	Springfield Billposting Co.09
Pop. 5,054	3-24's 5-16's 10-8's Mail and paper to Springfield.	
Spencer	Fiske Billposting Co.09
Pop. 7,121	5-24's 8-16's 15-8's Mail and paper to Worcester.	
Springfield	Springfield Billposting Co.12
Pop. 80,000	30-24's 50-16's 80-8's	
Sturbridge	Olney Bros. Advertising System....	.07
Pop. 2,025	2-24's 3-16's 6-8's Mail and paper to Southbridge.	
Taunton	Taunton Billposting Co.14
Pop. 30,967	104 L. 35-24's 50-16's 75-8's	
Templeton	Keith Billposting Co.12
Pop. 3,783	3-24's 4-16's 7-8's Mail and paper to Fitchburg.	
Waltham	John Donnelly & Sons16
Pop. 26,000	20-24's 30-16's 50-8's Mail to 97 Warrenton St., Boston. Paper to 85 Central St., Waltham.	
Ware	Springfield Billposting Co.09
Pop. 9,000	4-24's 6-16's 12-8's Mail and paper to Springfield.	
Warren	Fiske Billposting Co.09
Pop. 4,300	4-24's 7-16's 10-8's Mail and paper to Worcester.	
Watertown	John Donnelly & Sons16
Pop. 11,000	10-24's 15-16's 20-8's Mail to 97 Warrenton St., Boston. Paper to 565 Massachusetts Ave., Cambridge.	
Webster	Fiske Billposting Co.09
Pop. 10,261	15-24's 25-16's 40-8's Mail and paper to Worcester.	

MASSACHUSETTS (Continued)

Westboro	Fiske Billposting Co.	.09
Pop. 5,378	5-24's 7-16's 10-8's	
	Mail and paper to Worcester.	
Westfield	Springfield Billposting Co.	.09
Pop. 15,000	8-24's 10-16's 15-8's	
	Mail and paper to Springfield.	
West Springfield	Springfield Billposting Co.	.12
Pop. 8,000	6-24's 8-16's 15-8's	
	Mail and paper to Springfield.	
Winthrop	John Donnelly & Sons	.16
Pop. 7,000	5-24's 10-16's 20-8's	
	Mail and paper to 97 Warrenton St., Boston.	
Woburn	John Donnelly & Sons	.16
Pop. 14,400	10-24's 15-16's 20-8's	
	Mail to 97 Warrenton St., Boston.	
	Paper to 31 West St., Malden.	
Worcester	Fiske Billposting Co.	.12
Pop. 130,078	75-24's 100-16's 175-8's	

MICHIGAN

Adrian	Mrs. Chas. Van Ostrand	.07
Pop. 11,134	18 L. 5-24's 8-16's 15-8's	
Albion	J. C. Eslow	.09
Pop. 6,000	5-24's 7-16's 12-8's	
Algonac	M. J. Furtaw	.07
Pop. 1,500	1-24 2-16's 5-8's	
Alma	Brown & Sartor	.07
Pop. 3,500	2-24's 3-16's 6-8's	
Alpena	Steel & Denison	.07
Pop. 12,715	6-24's 9-16's 18-8's	
Ann Arbor	L. C. Gillette	.09
Pop. 14,645	39 L. 8-24's 12-16's 25-8's	
Bad Axe	Brown Billposting Co.	.07
Pop. 1,500	1-24 2-16's 5-8's	
Bangor	Wesley N. Cone	.07
Pop. 1,170	1-24 2-16's 5-8's	
	Mail and paper to Hartford.	
Battle Creek	Ellis R. Smith	.09
Pop. 24,039	15-24's 20-16's 35-8's	
Bay City	Bay City Billposting Co.	.09
Pop. 45,000	46 L. 20-24's 25-16's 40-8's	
Belding	Milo M. Luick	.07
Pop. 4,000	3-24's 4-16's 8-8's	
Bellevue	W. C. Dyar	.07
Pop. 1,074	1-24 2-16's 5-8's	
Benton Harbor	Twin Cities Outdoor Adv. Co.	.09
Pop. 9,000	28 L. 6-24's 9-16's 18-8's	
Big Rapids	Charles H. Milner	.07
Pop. 4,852	3-24's 4-16's 8-8's	
Boyne City	J. M. Townsend	.07
Pop. 3,000	2-24's 3-16's 6-8's	
Burr Oak	O. J. Upham	.07
Pop. 744	1-24 2-16's 4-8's	
Cadillac	Miss Katherine Spencer	.07
Pop. 8,000	4-24's 6-16's 12-8's	
Calumet	J. D. Cuddihy	.09
Pop. 38,000	20-24's 25-16's 40-8's	
Caro	Howard W. Smith	.07
Pop. 3,350	10 L. 3-24's 4-16's 7-8's	
	Mail and paper to Vassar.	
Carson City	E. O. Clough	.07
Pop. 1,000	10 L. 3-24's 4-16's 7-8's	
Cass City	Sam Champion	.07
Pop. 1,212	12 L. 3-24's 4-16's 8-8's	
Cedar Springs	Geo. E. Wavcott	.07
Pop. 1,000	10 L. 3-24's 4-16's 7-8's	
Charlevoix	L. E. Smith	.07
Pop. 3,200	12 L. 3-24's 4-16's 8-8's	

MICHIGAN (Continued)

Charlotte	Donovan & Lane	.07
Pop. 4,726	3-24's 4-16's 8-8's	
Cheboygan	A. J. Finn	.07
Pop. 7,000	19 L. 4-24's 6-16's 12-8's	
Chelsea	W. H. Hammond	.07
Pop. 2,000	8 L. 2-24's 3-16's 6-8's	
Coldwater	J. T. Jackson	.07
Pop. 7,000	4-24's 6-16's 12-8's	
Coloma	Wesley N. Cone	.07
Pop. 687	1-16 3-8's	
	Mail and paper to Hartford.	
Corunna	Owosso Posting Service	.07
Pop. 1,500	5 L. 1-24 2-16's 4-8's	
	Mail and paper to Owosso.	
Davison	Cal. M. Gillette	.07
Pop. 800	1-16 3-8's	
	Mail and paper to Lapeer.	
Decatur	George H. McDole	.07
Pop. 1,500	1-24 2-16's 5-8's	
Delray	Walker & Co.	.14
Pop. 8,000	9 L. 3-24's 4-16's 8-8's	
	Mail and paper to Detroit.	
Detroit	Walker & Co.	.14
Pop. 410,000	457 L. 150-24's 200-16's 300-8's	
	236-250 Fort St. East.	
Dexter	L. C. Gillette	.07
Pop. 1,000	6 L. 1-24 2-16's 4-8's	
	Mail and paper to Ann Arbor.	
Dowagiac	Dowagiac Billposting Co.	.07
Pop. 4,404	20 L. 4-24's 6-16's 12-8's	
Durand	Allen A. Jones	.07
Pop. 2,134	4 L. 1-24 1-16 3-8's	
East Jordan	R. A. Brintall	.07
Pop. 1,205	11 L. 3-24's 4-16's 7-8's	
Eaton Rapids	James C. Eslow	.09
Pop. 2,200	2-24's 3-16's 5-8's	
	Mail to Albion. Paper to Eaton Rapids.	
Edmore	F. C. Seoby	.07
Pop. 642	1-24 2-16's 5-8's	
Escanaba	P. M. Peterson	.07
Pop. 11,872	6-24's 9-16's 18-8's	
Fenton	Mrs. W. P. Cook	.07
Pop. 2,684	2-24's 3-16's 6-8's	
Flint	Flint Billposting Co.	.09
Pop. 16,000	7-24's 10-16's 20-8's	
	Stone's Theatre.	
Flushing	A. J. Cronk	.07
Pop. 967	1-24 2-16's 4-8's	
Frankfort	Thos. Whittle	.07
Pop. 2,000	1-24 2-16's 5-8's	
Gagetown	Sam Champion	.07
Pop. 527	8 L. 2-24's 3-16's 5-8's	
	Mail and paper to Cass City.	
Gladstone	Gladstone Billposting Co.	.07
Pop. 4,640	3-24's 4-16's 8-8's	
Grand Haven	Steketee & Leonard	.09
Pop. 7,000	4-24's 6-16's 12-8's	
	Mail to Muskegon. Paper to Grand Haven.	
Grand Ledge	Burr D. Sackett	.07
Pop. 2,439	1-24 2-16's 5-8's	
Grand Rapids	Geo. M. Leonard	.12
Pop. 100,000	180 L. 40-24's 60-16's 100-8's	
	17 Huron St.	
Greenville	W. H. George	.07
Pop. 3,331	2-24's 3-16's 6-8's	
Hartford	Wesley N. Cone	.07
Pop. 1,246	2-24's 2-16's 5-8's	
Hastings	Hastings Advertising Agency	.07
Pop. 3,558	2-24's 3-16's 6-8's	

MICHIGAN (Continued)

Hillsdale	James C. Eslow	.09
Pop. 4,809	3-24's 4-16's 8-8's	
	Mail to Albion. Paper to Hillsdale.	
Holland	J. VanDenberg & Sons	.07
Pop. 9,000	5-24's 8-16's 15-8's	
Holly	C. H. Baird	.07
Pop. 1,800	1-24 2-16's 5-8's	
Houghton	Houghton Co. Advertising Agency	.08
Pop. 4,345	3-24's 4-16's 8-8's	
	Mail to Hancock. Paper to Houghton.	
Howard City	Frank May	.07
Pop. 1,398	1-24 2-16's 5-8's	
Howell	W. N. Snedcor Billposting Co.	.07
Pop. 3,000	1-24 2-16's 5-8's	
Hudson	James A. Lynca	.07
Pop. 2,403	18 L. 4-24's 6-16's 12-8's	
Imlay City	Cal. M. Gillette	.07
Pop. 1,250	1-24 2-16's 5-8's	
	Mail and paper to Lapeer.	
Ionia	Jas. A. Straub	.07
Pop. 6,000	19 L. 4-24's 6-16's 12-8's	
Iron Mountain	A. J. Rundle	.07
Pop. 9,242	30 L. 7-24's 10-16's 20-8's	
Ironwood	W. L. Pierce	.07
Pop. 10,751	7-24's 10-16's 20-8's	
Ishpeming	Ed. J. Butler	.09
Pop. 15,000	39 L. 10-24's 15-16's 25-8's	
Ithaca	James Donaldson	.07
Pop. 2,500	1-24 2-16's 5-8's	
Jackson	W. R. Solomon	.09
Pop. 25,360	81 L. 18-24's 25-16's 50-8's	
Kalamazoo	B. A. Bush	.09
Pop. 32,472	79 L. 18-24's 25-16's 50-8's	
Kalkaska	Frank A. Morton	.07
Pop. 1,355	1-24 2-16's 5-8's	
Lake Odessa	Guy W. Hart	.07
Pop. 1,305	1-24 2-16's 5-8's	
Lansing	Lansing Advertising Agency	.09
Pop. 25,000	37 L. 10-24's 15-16's 25-8's	
Lapeer	Cal. M. Gillette	.07
Pop. 3,600	3-24's 4-16's 7-8's	
Lawrence	Wesley N. Cone	.07
Pop. 629	1-16 3-8's	
	Mail and paper to Hartford.	
Leslie	Royston Brothers	.07
Pop. 1,096	1-24 2-16's 5-8's	
	Mail and paper to Mason.	
Lowell	Geo. M. Leonard, Jr.	.07
Pop. 1,736	1-24 2-16's 5-8's	
	Mail and paper to Grand Rapids.	
Ludington	J. W. Thomas	.07
Pop. 7,259	32 L. 7-24's 10-16's 20-8's	
Lyons	John E. Kenny	.07
Pop. 723	1-16 3-8's	
	Mail and paper to Muir.	
Manistee	R. D. Christiansen	.09
Pop. 14,260	8-24's 12-16's 25-8's	
Marecellus	Fred Williams	.07
Pop. 1,025	1-24 2-16's 5-8's	
Marlette	Marlette Billposting Co.	.07
Pop. 996	1-24 2-16's 4-8's	
Marine City	M. J. Furtraw	.07
Pop. 3,829	3-24's 4-16's 7-8's	
Marquette	Marquette Billposting Co.	.09
Pop. 11,000	7-24's 10-16's 20-8's	
Marshall	J. C. Eslow	.09
Pop. 4,500	3-24's 4-16's 8-8's	
	Mail and paper to Albion.	
Mason	Royston Brothers	.07
Pop. 1,955	14 L. 3-24's 4-16's 8-8's	

MICHIGAN (Continued)

Mayville	Sam Champion	.07
Pop. 825	5 L. 1-24 2-16's 4-8's	
	Mail and paper to Cass City.	
Menominee	Marinette & Menominee B. P. Co.	.09
Pop. 12,818	7-24's 10-16's 20-8's	
Milan	Redman Distributing Co.	.07
Pop. 1,275	8 L. 2-24's 3-16's 6-8's	
Monroe	Walker & Co.	.14
Pop. 5,043	17 L. 7-24's 10-16's 15-8's	
	Mail and paper to Detroit.	
Montague	Steketee & Leonard	.07
Pop. 1,100	1-24 2-16's 5-8's	
	Mail and paper to Muskegon.	
Morenci	Morenci Publicity Co.	.07
Pop. 1,800	16 L. 3-24's 5-16's 10-8's	
Mt. Clemens	Nelson & Co.	.09
Pop. 6,576	19 L. 4-24's 6-16's 12-8's	
Mt. Pleasant	F. H. Law	.07
Pop. 4,484	2-24's 4-16's 8-8's	
Muir	John E. Kenny	.07
Pop. 522	1-24 1-16 3-8's	
Muskegon	Steketee & Leonard	.09
Pop. 25,000	12-24's 25-16's 40-8's	
Negaunee	Ed. J. Butler	.07
Pop. 10,000	15 L. 5-24's 8-16's 12-8's	
	Mail and paper to Ishpeming.	
Niles	The Wolverine Advertisers	.07
Pop. 4,641	3-24's 4-16's 8-8's	
Otsego	J. D. Woodbeck	.07
Pop. 2,073	2-24's 3-16's 6-8's	
Owosso	Owosso Posting Service	.09
Pop. 9,369	26 L. 6-24's 9-16's 18-8's	
Oxford	A. Gage	.07
Pop. 1,172	7-L. 1-24 2-16's 5-8's	
Paw Paw	H. E. Sherman	.07
Pop. 2,000	1-24 2-16's 5-8's	
Petoskey	W. J. Tracy	.07
Pop. 5,285	3-24's 5-16's 10-8's	
Pewano	John E. Kenny	.07
Pop. 512	1-16 3-8's	
	Mail and paper to Muir.	
Pinconning	W. H. Trask	.07
Pop. 843	8 L. 1-24 2-16's 5-8's	
Pontiac	D. H. Calvert	.09
Pop. 11,942	37 L. 10-24's 15-16's 25-8's	
Port Huron	Bennett Billposting Co.	.09
Pop. 25,000	72 L. 20-24's 25-16's 50-8's	
Portland	Frank Little & Son	.07
Pop. 2,000	1-24 2-16's 5-8's	
Reed City	Hemund & Callaghan	.07
Pop. 2,051	1-24 2-16's 5-8's	
Rochester	A. Gage	.07
Pop. 1,618	6 L. 1-24 2-16's 5-8's	
	Mail and paper to Oxford.	
Romeo	A. Gage	.07
Pop. 2,053	2 L.	
	Mail and paper to Oxford.	
Saginaw	Walker & Co.	.12
Pop. 50,000	87 L. 30-24's 45-16's 60-8's	
	Mail to Detroit. Paper to 124 N. Baum St., Saginaw.	
Saline	L. C. Gillette	.07
Pop. 1,000	6 L. 1-24 2-16's 5-8's	
	Mail and paper to Ann Arbor.	
Sandusky	George Teets	.07
Pop. 1,000	6 L. 1-24 2-16's 5-8's	
Sault Ste. Marie	Jordan's Billposting Service	.09
Pop. 11,894	7-24's 10-16's 20-8's	

MICHIGAN (Continued)

Sebewaing	S. Champion	.07
Pop. 1,000	8 L. 2-24's 2-16's 5-8's	
	Mail and paper to Cass City.	
Shelby	Steketee & Leonard	.07
Pop. 1,350	1-24 2-16's 5-8's	
	Mail and paper to Muskegon.	
South Haven	South Haven Billposting Co.	.07
Pop. 4,500	3-24's 4-16's 8-8's	
Spring Lake	Steketee & Leonard	.07
Pop. 900	1-16 3-8's	
	Mail and paper to Muskegon.	
Stanton	J. C. Hartman	.07
Pop. 1,500	1-24 2-16's 5-8's	
St. Charles	Wilson Distributing Co.	.07
Pop. 1,550	9 L. 2-24's 3-16's 6-8's	
St. Ignace	Frank S. Walker & Sons	.07
Pop. 2,800	1-24 2-16's 5-8's	
St. Johns	St. Johns Billposting Co.	.07
Pop. 4,000	12 L. 3-24's 4-16's 8-8's	
St. Joseph	Twin Cities Outdoor Advertising Co.	.09
Pop. 7,000	8 L. 2-24's 3-16's 6-8's	
	Mail and paper to Benton Harbor.	
St. Louis	W. C. Edgar	.07
Pop. 2,500	1-24, 2-16's 5-8's	
Sturgis	A. L. Hibbard	.07
Pop. 4,500	20 L. 4-24's 6-16's 12-8's	
Tecumseh	Tecumseh Billposting Co.	.07
Pop. 3,000	10 L. 3-24's 4-16's 7-8's	
Three Rivers	Edwin L. Lenhart	.07
Pop. 4,000	11 L. 2-24's 4-16's 8-8's	
Traverse City	W. A. Murrell	.09
Pop. 12,153	25 L. 6-24's 9-16's 18-8's	
Vassar	Howard W. Smith	.07
Pop. 2,432	10 L. 3-24's 4-16's 7-8's	
Vicksburg	E. R. Smith	.07
Pop. 1,000	1-24 2-16's 5-8's	
	Mail and paper to Battle Creek.	
Watervliet	Wesley N. Cone	.07
Pop. 816	1-16 3-8's	
	Mail and paper to Hartford.	
Wayne	C. A. Monroe	.07
Pop. 1,361	1-24 2-16's 5-8's	
Whitehall	Steketee & Leonard	.07
Pop. 1,600	1-24 2-16's 5-8's	
	Mail and paper to Muskegon.	
Wyandotte	Walker & Co.	.14
Pop. 8,000	17 L. 6-24's 9-16's 12-8's	
	Mail and paper to Detroit.	
Yale	J. A. Cavanaugh	.07
Pop. 1,500	1-24 2-16's 5-8's	
Ypsilanti	Walker & Co.	.09
Pop. 7,800	23 L. 7-24's 10-16's 18-8's	
	Mail to Detroit. Paper to Ypsilanti.	
Zeeland	J. VanDenberg & Sons	.07
Pop. 1,570	1-24 2-16's 5-8's	
	Mail and paper to Holland.	

MINNESOTA

Adrian	H. M. Lynch	.07
Pop. 1,184	1-24 2-16's 5-8's	
Albert Lea	W. F. Gage	.07
Pop. 5,500	3-24's 5-16's 10-8's	
Austin	Kubat Posting & Adv. Service.	.09
Pop. 8,000	4-24's 6-16's 12-8's	
	Mail and paper to Owatonna.	
Blue Earth City	Arthur B. Flynn	.07
Pop. 3,400	16 L. 4-24's 5-16's 10-8's	
Bemidji	Wheelock Display Advertising Co.	.07
Pop. 2,500	20 L. 4-24's 6-16's 12-8's	
Brainerd	C. P. Walker	.09
Pop. 10,145	4-24's 6-16's 12-8's	

MINNESOTA (Continued)

Chatfield	E. F. Harnish	.07
Pop. 1,300	1-24 2-16's 5-8's	
Chisholm	C. J. Tucker	.09
Pop. 4,231	3-24's 4-16's 8-8's	
Cloquet	H. Zimmerman	.07
Pop. 6,117	4-24's 5-16's 10-8's	
Crookston	Kirsch Bros.	.09
Pop. 8,500	4-24's 6-16's 12-8's	
Detroit	H. D. Blanding	.07
Pop. 2,149	8 L. 2-24's 3-16's 6-8's	
Duluth	Duluth-Superior Billposting Co.	.12
Pop. 67,337	87 L. 25-24's 40-16's 60-8's	
Excelsior	W. J. Edwards	.07
Pop. 2,000	1-24 2-16's 5-8's	
Fairmont	Rudy Henry	.07
Pop. 4,100	15 L. 4-24's 5-16's 10-8's	
Faribault	Faribault Billposting Co.	.09
Pop. 8,279	4-24's 6-16's 12-8's	
Fergus Falls	Walker & Lucas	.07
Pop. 6,692	4-24's 5-16's 10-8's	
Hibbing	O. J. Tucker	.09
Pop. 7,500	17 L. 4-24's 6-16's 12-8's	
Hopkins	W. J. Edwards	.07
Pop. 3,600	2-24's 3-16's 6-8's	
Little Falls	J. H. Guerin	.07
Pop. 7,000	4-24's 6-16's 12-8's	
Mankato	C. H. Griebel	.09
Pop. 15,000	7-24's 10-16's 20-8's	
Medford	W. A. Bailey	.07
Pop. 450	9 L. 2-24's 3-16's 6-8's	
Minneapolis	Northern Display Adv. Co.	.14
Pop. 310,000	180-24's 250-16's 350-8's	
	22 Washington Ave., So.	
New Ulm	Western Advertising Co.	.07
Pop. 6,000	4-24's 6-16's 12-8's	
Owatonna	Auditorium Billposting Co.	.09
Pop. 5,561	4-24's 6-16's 12-8's	
Pipstone	Geo. H. Fish	.07
Pop. 3,000	12 L. 2-24's 4-16's 8-8's	
Red Lake Falls	J. C. Wander	.07
Pop. 1,850	1-24 2-16's 5-8's	
Red Wing	Red Wing Billposting & Dist. Co.	.09
Pop. 11,000	10 L. 4-24's 6-16's 12-8's	
Redwood Falls	F. L. Carpenter	.07
Pop. 1,860	1-24 2-16's 5-8's	
Rochester	Rochester Billposting Co.	.09
Pop. 10,000	4-24's 6-16's 12-8's	
St. Cloud	Davidson Advertising Co.	.09
Pop. 9,574	39 L. 8-24's 12-15's 25-8's	
St. Louis Park	W. J. Edwards	.07
Pop. 2,000	1-24 2-16's 5-8's	
St. Paul	Northern Display Adv. Co.	.14
Pop. 220,000	160-24's 225-16's 300-8's	
	Mail to 22 Washington Ave., S., Minneapolis. Paper to 18 E. 4th St., St. Paul.	
St. Peter	Ludeke Bros.	.07
Pop. 4,514	2-24's 4-16's 8-8's	
Stillwater	Interstate Advertising Co.	.09
Pop. 12,458	5-24's 8-16's 15-8's	
Virginia	Iron Range Billposting Co.	.07
Pop. 6,056	4-24's 5-16's 10-8's	
Warroad	H. N. Harris	.07
Pop. 1,200	1-24 2-16's 5-8's	
Waseca	Kubat Posting & Adv. Service	.07
Pop. 4,000	2-24's 3-16's 6-8's	
	Mail and paper to Owatonna.	
Wells	Arthur B. Flynn	.07
Pop. 2,800	11 L. 3-24's 4-16's 7-8's	
Willmar	Crosby & Markhus	.07
Pop. 4,800	3-24's 4-16's 8-8's	

MINNESOTA (Continued)

Winnebago	Arthur B. Flynn	.07
Pop. 2,400	8 L. 2-24's 3-16's 5-8's	
Winona	Winona Billposting Co.	.10
Pop. 20,458	79 L. 20-24's 35-16's 50-8's	

MISSISSIPPI

Aberdeen	Howard H. Scrape	.07
Pop. 4,000	18 L. 4-24's 6-16's 12-8's	
Biloxi	A. J. Bourdon	.07
Pop. 5,467	3-24's 5-16's 10-8's	
Canton	Leo Lehman	.07
Pop. 4,800	3-24's 4-16's 8-8's	
Columbus	T. F. Lamb	.07
Pop. 6,884	4-24's 6-16's 12-8's	
Corinth	E. J. East	.07
Pop. 7,500	4-24's 6-16's 12-8's	
Greenville	Riverside Billposting Co.	.07
Pop. 8,000	22 L. 5-24's 8-16's 15-8's	
Grenada	L. B. James	.07
Pop. 2,680	1-24 2-16's 5-8's	
Gulfport	Geo. P. Kearse	.09
Pop. 4,500	19 L. 4-24's 6-16's 12-8's	
Hattiesburg	Howell Advertising Service	.09
Pop. 4,175	22 L. 2-24's 6-16's 12-8's	
Holly Springs	L. A. Anderson	.07
Pop. 3,000	1-24 2-16's 5-8's	
Jackson	J. Brown & Son	.09
Pop. 30,000	33 L. 10-24's 15-16's 30-8's	
Kosciusko	R. J. Turner Billposting Co.	.07
Pop. 2,300	1-24 2-16's 5-8's	
Laurel	Ziller Advertising Service	.12
Pop. 9,000	5-24's 8-16's 15-8's Mail to Meridian. Paper to Laurel.	
Lexington	D. E. Hoskins	.07
Pop. 2,500	1-24 2-16's 5-8's	
McComb	A. J. Hackett	.07
Pop. 4,500	2-24's 4-16's 8-8's	
Meridian	Ziller Advertising Service	.12
Pop. 38,808	15-24's 20-16's 40-8's	
Natchez	M. M. Irwin	.07
Pop. 15,000	19 L. 5-24's 8-16's 15-8's	
Okolona	R. E. Buchanan	.07
Pop. 4,000	9 L. 3-24's 4-16's 7-8's	
Pontotoc	Anderson & Wheeler	.07
Pop. 2,300	1-24 2-16's 5-8's	
Sardis	Hightower Bros.	.07
Pop. 2,000	1-24 2-16's 5-8's	
Seranton	F. D. Becht	.07
Pop. 2,025	1-24 2-16's 5-8's	
Senatobia	C. P. Still	.07
Pop. 1,500	1-24 2-16's 5-8's	
Summit	Jos. F. Schluter	.07
Pop. 1,499	1-24 2-16's 5-8's	
Tupelo	Claude E. Iverson	.07
Pop. 3,895	2-24's 3-16's 6-8's	
Vicksburg	Henry Mayer	.12
Pop. 18,000	28 L. 7-24's 10-16's 20-8's	
Water Valley	Southern Advertising Bureau	.07
Pop. 4,900	3-24's 4-16's 8-8's	
West Point	C. D. McLean	.07
Pop. 3,193	2-24's 3-16's 6-8's	
Yazoo City	Henick's B. P. & Adv. Service	.07
Pop. 4,944	3-24's 4-16's 8-8's	

MISSOURI

Ash Grove	L. Turner	.09
Pop. 2,800	1-24 2-16's 5-8's	
Aurora	William Bunch	.07
Pop. 6,191	4-24's 6-16's 12-8's	

MISSOURI (Continued)

Baden	St. Louis Billposting Co.	.16
Pop. 9,000	6-24's 12-16's 18-8's Mail and paper to 631 S. 6th St., St. Louis.	
Bethany	Cunningham Billposting Co.	.07
Pop. 2,500	1-24 2-16's 5-8's	
Bevier	Forester Billposting Co.	.07
Pop. 1,808	1-24 2-16's 5-8's	
Billings	William Bunch	.07
Pop. 1,200	1-24 2-16's 5-8's Mail and paper to Aurora.	
Bloomfield	J. F. Leggett	.07
Pop. 1,475	1-24 2-16's 5-8's	
Bonne Terre	A. Kugel	.07
Pop. 4,000	2-24's 3-16's 6-8's Mail and paper to Farmington.	
Boonville	J. H. Berry	.07
Pop. 4,850	16 L. 4-24's 5-16's 10-8's	
Brookfield	Brookfield Billposting Co.	.07
Pop. 5,484	3-24's 5-16's 10-8's	
Brunswick	John Kelliker	.07
Pop. 3,500	2-24's 3-16's 6-8's	
Butler	G. A. Van Hall	.07
Pop. 3,158	2-24's 3-16's 6-8's	
Cameron	Floyd Hampton	.08
Pop. 4,000	2-24's 3-16's 6-8's	
Cape Girardeau	Herman Bock	.09
Pop. 14,000	7-24's 10-16's 20-8's	
Carrollton	M. B. Tonnar	.07
Pop. 3,854	2-24's 3-16's 6-8's	
Caruthersville	T. E. King	.08
Pop. 2,315	1-24 2-16's 5-8's	
Carondelet	St. Louis Billposting Co.	.16
Pop. 15,000	12-24's 20-16's 30-8's Mail and paper to 631 S. 6th St., St. Louis.	
Carterville	E. S. Brigham Advertising Service	.09
Pop. 4,500	5 L. 2-24's 3-16's 5-8's Mail to 504 Walnut St., Kansas City, Mo. Paper to Webb City.	
Carthage	E. S. Brigham Advertising Service	.09
Pop. 10,280	20 L. 5-24's 8-16's 15-8's Mail to 504 Walnut St., Kansas City, Mo. Paper to Carthage.	
Charleston	City Billposting Co.	.07
Pop. 3,000	1-24 2-16's 5-8's	
Chillicothe	Z. B. Myers	.09
Pop. 7,000	4-24's 6-16's 12-8's	
Clayton	St. Louis Billposting Co.	.16
Pop. 476	1-24 2-16's 5-8's Mail and paper to 631 S. 6th St., St. Louis.	
Clinton	W. D. Hunt	.09
Pop. 7,000	4-24's 6-16's 12-8's	
Columbia	City Billposting Co.	.09
Pop. 11,000	5-24's 8-16's 15-8's	
Desloge	A. Kugel	.07
Pop. 4,000	2-24's 3-16's 6-8's Mail and paper to Farmington.	
Desoto	Leon Herrick	.07
Pop. 5,611	3-24's 5-16's 10-8's	
Elvins	A. Kugel	.07
Pop. 2,000	1-24 2-16's 4-8's Mail and paper to Farmington.	
Excelsior Springs	Kansas City Billposting Co.	.09
Pop. 1,881	16 L. 4-24's 6-16's 12-8's Mail to 17 E. 7th St., Kansas City, Mo. Paper to Excelsior Springs, c/o City Billposter.	

MISSOURI (Continued)

Farmington	A. Kugel	.07
Pop. 3,000	1-24 2-16's 5-8's	
Fayette	H. S. Massie	.07
Pop. 3,500	1-24 2-16's 5-8's	
Ferguson	St. Louis Billposting Co.	.16
Pop. 1,015	1-24 2-16's 5-8's	
	Mail and paper to 631 S. 6th St., St. Louis.	
Flat River	A. Kugel	.07
Pop. 3,000	1-24 2-16's 5-8's	
	Mail and paper to Farmington.	
Fulton	Gaw & Newland	.07
Pop. 4,900	2-24's 4-16's 8-8's	
Glasgow	Hannaca & Morgan	.07
Pop. 2,065	1-24 2-16's 5-8's	
Hannibal	John B. Price	.09
Pop. 12,780	7-24's 10-16's 20-8's	
Independence	P. H. Sampson & Bro.	.09
Pop. 10,000	6-24's 9-16's 18-8's	
Jefferson City	D. C. Weatherby	.09
Pop. 12,000	35 L. 8-24's 12-16's 25-8's	
Joplin	Joplin Billposting Service	.12
Pop. 40,000	50 L. 15-24's 25-16's 40-8's	
	Club Theatre.	
Kansas City	Kansas City Billposting Co.	.14
Pop. 182,376	353 L. 150-24's 200-16's 300-8's	
	17 E. 7th St.	
Kirkville	Kirkville Billposting Co.	.09
Pop. 7,000	4-24's 6-16's 12-8's	
Kirkwood	St. Louis Billposting Co.	.16
Pop. 5,250	5-24's 10-16's 15-8's	
	Mail and paper to 631 S. 6th St., St. Louis.	
Lamar	Lamar Billposting Co.	.07
Pop. 4,600	2-24's 4-16's 8-8's	
La Plata	W. B. Huston	.07
Pop. 1,900	17 L. 2-24's 3-16's 7-8's	
Lathrop	Henry Hicks	.07
Pop. 1,118	1-24 2-16's 5-8's	
Leadwood	A. Kugel	.07
Pop. 2,000	1-24 2-16's 5-8's	
	Mail and paper to Farmington.	
Lebanon	Ross Hickman	.07
Pop. 2,300	1-24 2-16's 5-8's	
Lexington	Chas. Geyer	.07
Pop. 6,000	3-24's 5-16's 10-8's	
Liberty	James Wharton Jones	.07
Pop. 2,500	1-24 2-16's 5-8's	
Louisiana	Parks Billposting Co.	.07
Pop. 7,000	38 L. 7-24's 10-16's 20-8's	
Macon	Sears & Sears	.07
Pop. 4,068	2-24's 4-16's 8-8's	
Maplewood	St. Louis Billposting Co.	.16
Pop. 5,525	5-24's 10-16's 15-8's	
	Mail and paper to 631 S. 6th St., St. Louis.	
Marionville	Wm. Bunch	.07
Pop. 1,290	1-24 2-16's 5-8's	
	Mail and paper to Aurora.	
Marshall	Morris & M'Curdy	.07
Pop. 6,000	3-24's 5-16's 10-8's	
Maryville	S. B. Arnold	.07
Pop. 4,577	2-24's 4-16's 8-8's	
Memphis	C. W. Harding	.07
Pop. 2,135	1-24 2-16's 5-8's	
Mexico	A. R. Waterman	.09
Pop. 6,000	27 L. 7-24's 10-16's 15-8's	
Moberly	Halloran Billposting Co.	.09
Pop. 9,000	32 L. 8-24's 12-16's 18-8's	
Monett	Callaway & King	.07
Pop. 3,115	2-24's 3-16's 6-8's	

MISSOURI (Continued)

Mound City	Cardinell McCoy	.07
Pop. 1,700	1-24 2-16's 5-8's	
Mountain Grove	W. S. Candler	.07
Pop. 2,000	1-24 2-16's 5-8's	
Mount Vernon	Briant & Freeman	.07
Pop. 1,206	1-24 2-16's 5-8's	
Neosho	The Lowe Co.	.07
Pop. 4,500	2-24's 4-16's 8-8's	
Nevada	Nevada Billposting Co.	.09
Pop. 7,461	4-24's 6-16's 12-8's	
Poplar Bluff	W. B. Hays Billposting Co.	.07
Pop. 9,430	13 L. 4-24's 5-16's 10-8's	
Republic	Harry A. Grove	.07
Pop. 1,200	1-24 2-16's 5-8's	
Rieh Hill	Newman Gosson	.07
Pop. 4,120	15 L. 3-24's 4-16's 8-8's	
Richmond	Richmond Show Co.	.07
Pop. 3,478	2-24's 3-16's 6-8's	
Rolla	W. H. Stimson	.07
Pop. 1,600	1-24 2-16's 5-8's	
Savannah	P. Christianson & Son	.07
Pop. 2,500	1-24 2-16's 5-8's	
Sedalia	Sedalia Billposting Co.	.09
Pop. 25,000	15-24's 20-16's 30-8's	
Seneca	S. C. Woodruff	.07
Pop. 1,800	1-24 2-16's 5-8's	
Sikeston	City Billposting Co.	.07
Pop. 3,500	2-24's 3-16's 6-8's	
Springfield	Springfield Billposting Co.	.12
Pop. 48,000	25-24's 40-16's 40-8's	
St. Charles	St. Charles Posting Co.	.09
Pop. 11,500	6-24's 10-16's 18-8's	
St. Joseph	St. Joseph B. P. & Adv. Co.	.12
Pop. 118,000	60-24's 75-16's 125-8's	
	Lyceum Theatre Bldg.	
St. Louis	St. Louis Billposting Co.	.16
Pop. 750,275	200-24's 300-16's 450-8's	
	631 S. 6th St.	
Stanberry	J. H. Patterson	.07
Pop. 2,654	1-24 2-16's 5-8's	
Tarkio	W. F. Marshall	.07
Pop. 1,901	1-24 2-16's 5-8's	
Thayer	Ollie Lindley	.07
Pop. 1,276	1-24 2-16's 5-8's	
University City	St. Louis Billposting Co.	.16
Pop. 5,100	5-24's 8-16's 10-8's	
	Mail and paper to 631 S. 6th St., St. Louis.	
Warrensburg	Land Markward	.07
Pop. 4,724	2-24's 4-16's 8-8's	
Washington	O. H. Thias Billposting Co.	.07
Pop. 4,500	10 L. 2-24's 4-16's 7-8's	
Webb City	E. S. Brigham Advertising Service.	.09
Pop. 15,000	18 L. 5-24's 8-16's 15-8's	
	Mail to 504 Walnut St., Kansas City, Mo.	
	Paper to Webb City.	
Webster Groves	St. Louis Billposting Co.	.16
Pop. 5,556	6-24's 12-16's 18-8's	
	Mail and paper to 631 S. 6th St., St. Louis.	
Wellston	St. Louis Billposting Co.	.16
Pop. 12,000	6-24's 12-16's 20-8's	
	Mail and paper to 631 S. 6th St., St. Louis.	
Weston	Geo. Marr	.07
Pop. 2,000	1-24 2-16's 5-8's	
Willow Springs	Geo. Hutchinson	.07
Pop. 1,500	1-24 2-16's 5-8's	

MONTANA

Class "A"—Excellent service; highly recommended.
 Class "B"—Good service; meets Association requirements.
 Class "C"—Not up to Association requirements.

Anaconda	Thos. Feenan	(B)	.07
Pop. 12,267	23 L. 8-24's 12-16's 20-8's		
Billings	Billings Billposting Co.	(A)	.09
Pop. 15,000	44 L. 12-24's 20-16's 35-8's		
Butte	Montana Billposting Co.	(B)	.12
Pop. 45,000	68 L. 20-24's 35-16's 58-8's		
Deer Lodge	James Beaton	(C)	.07
Pop. 2,000	4 L. 2-16's 3-8's		
Dillon	Fred Oliver	(A)	.07
Pop. 3,000	9 L. 3-24's 4-16's 7-8's		
Glendive	J. R. Widmyer	(C)	.07
Pop. 2,000	7 L. 2-24's 3-16's 4-8's		
Great Falls	Great Falls Billposting Co.	(A)	.07
Pop. 21,500	50 L. 12-24's 18-16's 30-8's		
Harlowton	H. B. Myers	(B)	.07
Pop. 800	4 L. 2-16's 3-8's		
Havre	Havre Billposting Co.	(C)	.07
Pop. 3,500	14 L. 2-24's 3-16's 6-8's		
Helena	Rocky Mountain Adv. Co.	(B)	.09
Pop. 23,152	12-24's 18-16's 30-8's		
Kalispell	Kalispell Billposting Co.	(B)	.07
Pop. 7,000	12 L. 3-24's 5-16's 8-8's		
Lewistown	Lewistown Billposting Co.	(B)	.07
Pop. 3,500	11 L. 3-24's 4-16's 6-8's		
Livingston	Livingston Art & Decorative Co.	(C)	.09
Pop. 4,000	6 L. 2-24's 3-16's 5-8's		
Miles City	J. F. Gibb	(B)	.07
Pop. 1,938	12 L. 3-24's 5-16's 8-8's		
Missoula	R. R. Garver	(A)	.07
Pop. 12,000	30 L. 8-24's 12-16's 20-8's		
Roundup	Henry P. Nelson	(C)	.07
Pop. 1,000	7 L. 2-24's 3-16's 5-8's		

NEBRASKA

Alliance	S. A. Miller	.07
Pop. 3,000	1-24 2-16's 5-8's	
Alma	Charles Sadler	.07
Pop. 1,800	1-24 2-16's 5-8's	
Auburn	B. G. Whittemore	.07
Pop. 3,000	6 L. 1-24 2-16's 5-8's	
Aurora	Peterson Painting & Posting Service.	.07
Pop. 1,921	1-24 2-16's 5-8's Mail and paper to York, Neb.	
Beatrice	Thomas Billposting Co.	.09
Pop. 15,000	42 L. 8-24's 12-16's 20-8's	
Blair	V. W. Bartlett	.07
Pop. 2,970	1-24 2-16's 5-8's	
Blus Springs	Talmon Advertising Co.	.07
Pop. 785	1-16 3-8's Mail and paper to Wymore, Neb.	
Central City	H. E. Glatfelter	.08
Pop. 2,000	12 L. 2-24's 3-16's 6-8's	
Chadron	Chadron Posting Service	.07
Pop. 2,000	10 L. 2-24's 3-16's 6-8's	
Columbus	Columbus Billposting Co.	.07
Pop. 3,522	2-24's 3-16's 6-8's	
David City	L. C. Harris	.08
Pop. 1,850	1-24 2-16's 5-8's	
Edgar	Daniel Harter	.07
Pop. 1,040	1-24 2-16's 5-8's	
Fairbury	Fairbury Posting Service	.07
Pop. 5,277	16 L. 4-24's 5-16's 10-8's	
Fremont	W. A. Lowry	.09
Pop. 11,200	39 L. 6-24's 9-16's 18-8's	
Fullerton	R. W. Saley	.07
Pop. 1,464	1-24 2-16's 5-8's	

NEBRASKA (Continued)

Grand Island	H. J. Bartenbach	.09
Pop. 9,000	24 L. 5-24's 8-16's 15-8's	
Hastings	J. S. Craig	.09
Pop. 8,000	5-24's 8-16's 15-8's	
Hebron	J. E. Shearer	.07
Pop. 1,511	1-24 2-16's 5-8's	
Lexington	Geo. W. Volk	.07
Pop. 2,000	1-24 2-16's 5-8's	
Lincoln	Zehrunge Posting Service	.12
Pop. 50,000	63 L. 25-24's 35-16's 50-8's Oliver Theatre.	
McCook	F. Folden Adv. & Billposting System	.07
Pop. 4,500	13 L. 3-24's 4-16's 8-8's	
Norfolk	A. G. Bailey	.07
Pop. 4,000	2-24's 4-16's 8-8's	
Neligh	Norfolk Billposting Co.	.09
Pop. 1,135	6 L. 1-24 2-16's 5-8's	
Omaha	Omaha Posting Service	.12
Pop. 125,000	30-24's 50-16's 100-8's 1807 St. Marys Ave.	
Plattsmouth	Parmele Billposting Co.	.07
Pop. 5,500	18 L. 4-24's 6-16's 12-8's	
Seward	J. T. Bradley	.07
Pop. 1,970	1-24 2-16's 5-8's	
South Omaha	Omaha Posting Service	.12
Pop. 40,000	10-24's 15-16's 25-8's Mail and paper to 1807 St. Mary's Ave., Omaha.	
South Sioux City	Sioux City B. P. & Adv. Co.	.12
Pop. 1,500	1-24 2-16's 5-8's Mail and paper to Sioux City, Iowa.	
Stamford	John Nelson	.07
Pop. 490	12 L. 1-24 2-16's 5-8's	
Stromsburg	E. A. Vincent	.07
Pop. 1,154	1-24 2-16's 5-8's	
Superior	Ray D. Stratton	.07
Pop. 1,577	1-24 2-16's 5-8's	
West Point	Bauman Drug Co.	.07
Pop. 2,500	1-24 2-16's 5-8's	
Wymore	Talmon Advertising Co.	.07
Pop. 3,100	2-24's 3-16's 6-8's	
York	G. A. Stapleton	.07
Pop. 5,500	4-24's 5-16's 10-8's	

NEVADA

Class "A"—Excellent service; highly recommended.
 Class "B"—Good service; meets Association requirements.
 Class "C"—Not up to Association requirements.

Goldfield	Goldfield Billposting & Adv. Co.	(B)	.10
Pop. 7,000	13 L. 4-24's 6-16's 10-8's		
Reno	S. W. Porteous	(A)	.10
Pop. 15,000	34 L. 8-24's 12-16's 20-8's		
Sparks	S. W. Porteous	(C)	.10
Pop. 2,000	6 L. 2-16's 3-8's Mail and paper to Reno.		

NEW HAMPSHIRE

Berlin	Berlin Billposting Co.	.09
Pop. 13,000	6-24's 9-16's 18-8's	
Claremont	Harry T. Eaton	.07
Pop. 8,000	15 L. 4-24's 6-16's 12-8's	
Concord	C. F. Batchelder	.09
Pop. 21,210	43 L. 15-24 20-16's 30-8's	
Dover	Chas. E. King	.12
Pop. 15,000	39 L. 10-24's 12-16's 20-8's	
Franklin Falls	Frank C. Stevens	.07
Pop. 9,346	5-24's 8-16's 15-8's	
Keene	A. W. Quinn	.09
Pop. 10,197	6-24's 9-16's 18-8's	

NEW HAMPSHIRE (Continued)

Laconia	H. J. Courser & Co.09
Pop. 8,042	30 L. 6-24's 9-16's 18-8's	
Manchester	Frank P. Colby12
Pop. 64,793	25-24's 30-16's 50-8's 20 Hanover St.	
Nashua	A. H. Davis12
Pop. 26,650	15-24 20-16's 30-8's	
North Walpole	P. E. Griffin07
Pop. 1,500	1-24 2-16's 5-8's	
Portsmouth	V. A. Hett09
Pop. 11,123	6-24's 9-16's 18-8's	
Rochester	Chas. E. King12
Pop. 9,100	12 L. 4-24's 5-16's 9-8's Mail to Dover. Paper to Rochester.	
Salem	Lawrence Billposting Co.14
Pop. 2,041	1-24 2-16's 5-8's Mail and paper to Lawrence, Mass.	
Somersworth	J. F. Noyes07
Pop. 7,023	4-24's 6-16's 12-8's	
Tilton	H. J. Courser & Co.07
Pop. 1,601	8 L. 2-24's 3-16's 6-8's Mail and paper to Laconia.	

NEW JERSEY

Allenhurst	John Foster Billposting Co.16
Pop. 250	3-24's 3-16's 5-8's Mail and paper to Asbury Park.	
Arlington	Newark Billposting Co.12
Pop. 2,200	2-24's 3-16's 6-8's Mail and paper to 27-33 Treat Place, Newark.	
Asbury Park	John Foster Billposting Co.16
Pop. 10,000	10-24's 10-16's 20-8's Mail and paper to Asbury Park.	
Avon	John Foster Billposting Co.16
Pop. 500	3-24's 3-16's 5-8's Mail and paper to Asbury Park.	
Atlantic City	Atlantic City Billposting Co.20
Pop. 40,000	40-24's 45-16's 60-8's	
Avondale	Newark Billposting Co.12
Pop. 2,976	2-24's 3-16's 6-8's Mail and paper to 27-33 Treat Place, Newark.	
Bayonne	Jersey City Billposting Co.14
Pop. 44,170	80 L. 40-24's 50-16's 60-8's Mail and paper to 106 Greene St., Jersey City.	
Belleville	Newark Billposting Co.12
Pop. 7,632	5-24's 7-16's 12-8's Mail and paper to 27-33 Treat Place, Newark.	
Belmar	John Foster Billposting Co.16
Pop. 1,200	5-24's 5-16's 10-8's Mail and paper to Asbury Park.	
Bloomfield	Newark Billposting Co.12
Pop. 12,068	8-24's 12-16's 18-8's Mail and paper to 27-33 Treat Place, Newark.	
Bogota	Hackensack Billposting Co.14
Pop. 522	4 L. Mail and paper to Hackensack.	
Boonton	Harris Bros.12
Pop. 3,935	3-24's 4-16's 8-8's	
Bordentown	Bordentown Billposting Co.12
Pop. 4,500	4 L. Mail and paper to Trenton.	
Bound Brook	Newark Billposting Co.12
Pop. 3,389	3-24's 4-16's 7-8's Mail and paper to 27-33 Treat Place, Newark.	

NEW JERSEY (Continued)

Bradley Beach	John Foster Billposting Co.16
Pop. 1,100	5-24's 5-16's 10-8's Mail and paper to Asbury Park.	
Bridgeton	F. D. Carll09
Pop. 13,682	38 L. 10-24's 15-16's 20-8's	
Butler	Paterson Billposting Co.14
Pop. 3,000	2-24's 4-16's 7-8's Mail and paper to Paterson.	
Caldwell	Newark Billposting Co.12
Pop. 2,000	2-24s 3-16's 5-8's Mail and paper to 27-33 Treat Place, Newark.	
Camden	Camden Billposting Co.12
Pop. 84,849	20-24's 40-16's 75-8's 510 Taylor Ave.	
Cape May	M. L. Branin16
Pop. 3,000	2-24's 3-16's 6-8's Mail and paper to Millville.	
Cape May Court House	M. L. Branin16
Pop. 900	1-16 3-8's Mail and paper to Millville.	
Carlstadt	Hackensack Billposting Co.14
Pop. 3,100	5 L. 2-24's 3-16's 5-8's Mail and paper to Hackensack.	
Chatham	Newark Billposting Co.12
Pop. 2,183	2-24's 3-16's 6-8's Mail and paper to 27-33 Treat Place, Newark.	
Clayton	M. L. Branin12
Pop. 1,951	2-24's 3-16's 5-8's Mail and paper to Millville.	
Cliffside Park	Hackensack Billposting Co.14
Pop. 2,128	2 L. 2-24's 2-16's 2-8's Mail and paper to Hackensack.	
Clifton	Paterson Billposting Co.14
Pop. 4,000	3-24's 4-16's 8-8's Mail and paper to Paterson.	
Como	John Foster Billposting Co.16
Pop. 500	2-24's 2-16's 4-8's Mail and paper to Asbury Park.	
Coytesville	Hackensack Billposting Co.14
Pop. 800	2 L. 1-24 2-16's 2-8's Mail and paper to Hackensack.	
Cranford	Newark Billposting Co.12
Pop. 3,600	3-24's 4-16's 7-8's Mail and paper to 27-33 Treat Place, Newark.	
Deal	American Billposting Co.16
Pop. 200	3 L. Mail and paper to Long Branch.	
Dover	Dover Advertising Co.07
Pop. 8,000	40 L. 10-24's 15-16's 25-8's	
Dunnellen	Newark Billposting Co.12
Pop. 1,517	2-24's 3-16's 5-8's Mail and paper to 27-33 Treat Place, Newark.	
East Newark	Newark Billposting Co.12
Pop. 2,828	2-24's 3-16's 6-8's Mail and paper to 27-33 Treat Place, Newark.	
East Orange	Newark Billposting Co.12
Pop. 25,909	15-24's 20-16's 35-8's Mail and paper to 27-33 Treat Place, Newark.	
East Rutherford	Hackensack Billposting Co.14
Pop. 3,165	5 L. 3-24's 4-16's 5-8's Mail and paper to Hackensack.	
Eatontown	American Billposting Co.16
Pop. 3,000	2 L. Mail and paper to Long Branch.	

NEW JERSEY (Continued)

Edgewater	Hackensack Billposting Co.14
Pop. 1,400	5 L. 2-24's 2-16's 4-8's	
	Mail and paper to Hackensack.	
Elizabeth	Newark Billposting Co.12
Pop. 62,185	30-24's 45-16's 75-8's	
	Mail and paper to 27-33 Treat Place, Newark.	
Englewood	Hackensack Billposting Co.14
Pop. 7,922	9 L. 4-24's 5-16's 9-8's	
	Mail and paper to Hackensack.	
Fairview	Hackensack Billposting Co.14
Pop. 1,693	2 L. 2-24's 2-16's 2-8's	
	Mail and paper to Hackensack.	
Fort Lee	Hackensack Billposting Co.14
Pop. 3,433	5 L. 2-24's 3-16's 5-8's	
	Mail and paper to Hackensack.	
Garfield	Paterson Billposting Co.14
Pop. 6,000	4-24's 6-16's 10-8's	
	Mail and paper to Paterson.	
Garwood	Newark Billposting Co.12
Pop. 564	2-16's 3-8's	
	Mail and paper to 27-33 Treat Place, Newark.	
Glen Rock	Paterson Billposting Co.14
Pop. 778	2-24's 2-16's 4-8's	
	Mail and paper to Paterson.	
Glen Ridge	Newark Billposting Co.12
Pop. 2,362	2-24's 3-16's 6-8's	
	Mail and paper to 27-33 Treat Place, Newark.	
Gloucester City	Camden Billposting Co.12
Pop. 6,840	5-24's 8-16's 12-8's	
	Mail and paper to Camden.	
Granton	Jersey City Billposting Co.14
Pop. 500	2 L.	
	Mail and paper to 106 Greene St., Jersey City.	
Grantwood	Hackensack Billposting Co.14
Pop. 820	2 L.	
	Mail and paper to Hackensack.	
Guttenberg	Jersey City Billposting Co.14
Pop. 4,711	8 L. 5-24's 5-16's 8-8's	
	Mail and paper to 106 Greene St., Jersey City, N. J.	
Hackensack	Hackensack Billposting Co.14
Pop. 7,429	21 L. 10-24's 15-16's 20-8's	
Harrison	Newark Billposting Co.12
Pop. 13,268	8-24's 12-16's 20-8's	
	Mail and paper to 27-33 Treat Place, Newark.	
Hasbrouck Heights ...	Hackensack Billposting Co.14
Pop. 1,650	2 L. 1-24 2-16's 2-8's	
	Mail and paper to Hackensack.	
Hawthorne	Paterson Billposting Co.14
Pop. 2,800	2-24's 3-16's 5-8's	
	Mail and paper to Paterson.	
Highland Park	New Brunswick Billposting Co.12
Pop. 1,000	3 L.	
	Mail and paper to New Brunswick.	
Hoboken	Hoboken Billposting Co.14
Pop. 66,689	89 L. 50-24's 50-16's 75-8's	
Holly Beach	M. L. Branin12
Pop. 2,000	2-24's 3-16's 5-8's	
	Mail and paper to Millville.	
Homestead, New Durham and Tyler Park	Jersey City Billposting Co.14
Pop. 11,134	13 L. 7-24's 10-16's 12-8's	
	Mail and paper to 106 Greene St., Jersey City.	

NEW JERSEY (Continued)

Irvington	Newark Billposting Co.12
Pop. 7,180	5-24's 8-16's 15-8's	
	Mail and paper to 27-33 Treat Place, Newark.	
Jersey City	Jersey City Billposting Co.14
Pop. 238,000	455 L. 150-24's 150-16's 200-8's	
	106 Greene St.	
Kearney	Newark Billposting Co.14
Pop. 14,142	8-24's 12-16's 20-8's	
	Mail and paper to 27-33 Treat Place, Newark.	
Keansburg	Monmouth Billposting Co.12
Pop. 600	2 L.	
	Mail and paper to Keyport.	
Keyport	Monmouth Billposting Co.12
Pop. 3,385	9 L. 3-24's 4-16's 8-8's	
Kingsland	Hackensack Billposting Co.14
Pop. 1,000	3 L.	
	Mail and paper to Hackensack.	
Lakeview	Paterson Billposting Co.14
Pop. 820	2-24's 2-16's 4-8's	
	Mail and paper to Paterson.	
Lambertville	Trenton Billposting Co.12
Pop. 5,500	5 L. 2-24's 3-16's 5-8's	
	Mail and paper to Trenton.	
Leonia	Hackensack Billposting Co.14
Pop. 1,041	6 L. 3-24's 4-16's 6-8's	
	Mail and paper to Hackensack.	
Little Falls	Paterson Billposting Co.14
Pop. 4,000	2-24's 4-16's 7-8's	
	Mail and paper to Paterson.	
Little Ferry	Hackensack Billposting Co.14
Pop. 1,776	10 L. 3-24's 4-16's 8-8's	
	Mail and paper to Hackensack.	
Lodi	Hackensack Billposting Co.14
Pop. 2,793	2 L.	
	Mail and paper to Hackensack.	
Long Branch	American Billposting Co.16
Pop. 12,525	55 L. 15-24's 25-16's 40-8's	
Lyndhurst	Hackensack Billposting Co.14
Pop. 3,000	4 L. 2-24's 4-16's 4-8's	
	Mail and paper to Hackensack.	
Madison	Newark Billposting Co.12
Pop. 4,115	3-24's 4-16's 8-8's	
	Mail and paper to 27-33 Treat Place, Newark.	
Mahwah	Paterson Billposting Co.14
Pop. 500	2-24's 2-16's 4-8's	
	Mail and paper to Paterson.	
Manasquan	John Foster Billposting Co.16
Pop. 1,700	5-24's 5-16's 10-8's	
	Mail and paper to Asbury Park.	
Maplewood	Newark Billposting Co.12
Pop. 1,160	2-24's 3-16's 5-8's	
	Mail and paper to 27-33 Treat Place, Newark.	
Mattawan	Monmouth Billposting Co.12
Pop. 1,479	6 L. 2-24's 4-16's 6-8's	
	Mail and paper to Keyport.	
Maywood	Hackensack Billposting Co.14
Pop. 1,000	1-24 1-16 2-8's	
Metuchen	New Brunswick Billposting Co.12
Pop. 4,750	3-24's 4-16's 8-8's	
	Mail and paper to New Brunswick.	
Milburn	Newark Billposting Co.12
Pop. 3,182	3-24's 4-16's 7-8's	
	Mail and paper to 27-33 Treat Place, Newark.	
Milltown	New Brunswick Billposting Co.12
Pop. 1,500	4 L. 2-24's 3-16's 4-8's	
	Mail and paper to New Brunswick.	

NEW JERSEY (Continued)

Millville	A. R. Rocap	.09
Pop. 14,000	18 L. 7-24's 10-16's 15-8's	
Mentclair	Newark Billposting Co.	.12
Pop. 16,851	8-24's 12-16's 20-8's	
	Mail and paper to 27-33 Treat Place, Newark.	
Morristown	Morristown Billposting Co.	.07
Pop. 12,322	7-24's 10-16's 15-8's	
Mountain View	Paterson Billposting Co.	.14
Pop. 200	2-24's 2-16's 4-8's	
	Mail and paper to Paterson.	
Mt. Holly	Wm. Wright	.07
Pop. 6,000	4-24's 6-16's 12-8's	
Newark	Newark Billposting Co.	.12
Pop. 289,634	85-24's 115-16's 200-8's	
	27-33 Treat Place.	
New Brunswick	New Brunswick Billposting Co.	.12
Pop. 25,000	42 L. 15-24's 20-16's 30-8's	
North Hackensack	Hackensack Billposting Co.	.14
Pop. 500	2 L. 2-24's 2-16's 2-8's	
	Mail and paper to Hackensack.	
North Paterson	Paterson Billposting Co.	.14
Pop. 1,000	2-24's 2-16's 4-8's	
	Mail and paper to Paterson.	
Ocean City	Atlantic City Billposting Co.	.12
Pop. 4,000	4-24's 4-16's 8-8's	
	Mail and paper to Atlantic City.	
Ocean Grove	John Foster Billposting Co.	.16
Pop. 2,800	6-24's 6-16's 10-8's	
	Mail and paper to Asbury Park.	
Oceanport	American Billposting Co.	.16
Pop. 600	2 L.	
	Mail and paper to Long Branch.	
Orange	Newark Billposting Co.	.12
Pop. 26,493	20-24's 25-16's 40-8's	
	Mail and paper to 27-33 Treat Place, Newark.	
Palisades Park	Hackensack Billposting Co.	.14
Pop. 2,000	3 L. 2-24's 2-16's 3-8's	
	Mail and paper to Hackensack.	
Passaic	Paterson Billposting Co.	.14
Pop. 40,000	15-24's 25-16's 40-8's	
	Mail and paper to Paterson.	
Paterson	Paterson Billposting Co.	.14
Pop. 112,600	25-24's 50-16's 100-8's	
Perth Amboy	Newark Billposting Co.	.12
Pop. 27,534	20-24's 25-16's 40-8's	
	Mail and paper to 27-33 Treat Place, Newark.	
Phillipsburg	O. H. Advertising & B. P. Co.	.09
Pop. 13,713	13 L. 4-24's 6-16's 12-8's	
	Mail and paper to Able Opera House, Easton, Pa.	
Plainfield	Newark Billposting Co.	.12
Pop. 20,000	10-24's 15-16's 25-8's	
	Mail and paper to 27-33 Treat Place, Newark.	
Pleasantville	Atlantic City Billposting Co.	.12
Pop. 4,000	4-24's 4-16's 8-8's	
	Mail and paper to Atlantic City.	
Point Pleasant	John Foster Billposting Co.	.16
Pop. 1,000	6-24's 6-16's 10-8's	
	Mail and paper to Asbury Park.	
Princeton	Trenton Billposting Co.	.12
Pop. 6,900	7 L. 3-24's 4-16's 7-8's	
	Mail and paper to Trenton.	
Prospect Park		
Borough	Paterson Billposting Co.	.14
Pop. 1,911	1-24 2-16's 4-8's	
	Mail and paper to Paterson.	

NEW JERSEY (Continued)

Rahway	Newark Billposting Co.	.12
Pop. 8,649	5-24's 8-16's 12-8's	
	Mail and paper to 27-33 Treat Place, Newark.	
Raritan	Newark Billposting Co.	.12
Pop. 3,954	3-24's 4-16's 7-8's	
	Mail and paper to 27-33 Treat Place, Newark.	
Red Bank	American Billposting Co.	.16
Pop. 6,263	15 L. 5-24's 8-16's 12-8's	
	Mail and paper to Long Branch.	
Ridgefield	Hackensack Billposting Co.	.14
Pop. 2,800	3 L. 2-24's 2-16's 3-8's	
	Mail and paper to Hackensack.	
Ridgefield Park	Hackensack Billposting Co.	.14
Pop. 2,500	2 L. 2-24's 2-16's 2-8's	
	Mail and paper to Hackensack.	
Ridgewood	Paterson Billposting Co.	.14
Pop. 3,980	2-24's 3-16's 5-8's	
	Mail and paper to Paterson.	
Roselle	Newark Billposting Co.	.12
Pop. 2,142	2-24's 3-16's 5-8's	
	Mail and paper to 27-33 Treat Place, Newark.	
Rutherford	Paterson Billposting Co.	.14
Pop. 7,000	4-24's 5-16's 10-8's	
	Mail and paper to Paterson.	
Salem	M. L. Branin	.12
Pop. 5,811	4-24's 5-16's 10-8's	
	Mail and paper to 400 High St., Millville.	
Sea Bright	American Billposting Co.	.16
Pop. 1,200	5 L. 2-24's 3-16's 5-8's	
	Mail and paper to Long Branch.	
Sea Girt	John Foster Billposting Co.	.16
Pop. 300	3-24's 3-16's 5-8's	
	Mail and paper to Asbury Park.	
Secaucus	Jersey City Billposting Co.	.14
Pop. 3,504	8 L. 3-24's 4-16's 7-8's	
	Mail and paper to 106 Greene St., Jersey City.	
Somerville	Newark Billposting Co.	.12
Pop. 5,000	3-24's 4-16's 8-8's	
	Mail and paper to 27-33 Treat Place, Newark.	
South Amboy	Newark Billposting Co.	.12
Pop. 6,258	4-24's 6-16's 10-8's	
	Mail and paper to 27-33 Treat Place, Newark.	
South Orange	Newark Billposting Co.	.12
Pop. 6,878	4-24's 6-16's 10-8's	
	Mail and paper to 27-33 Treat Place, Newark.	
South River	New Brunswick Billposting Co.	.12
Pop. 4,000	4 L. 2-24's 3-16's 6-8's	
	Mail and paper to New Brunswick.	
Spring Lake	John Foster Billposting Co.	.16
Pop. 1,100	2-24's 2-16's 4-8's	
	Mail and paper to Asbury Park.	
Summit	Newark Billposting Co.	.12
Pop. 6,845	4-24's 6-16's 10-8's	
	Mail and paper to 27-33 Treat Place, Newark.	
Teaneck	Hackensack Billposting Co.	.14
Pop. 1,222	2 L. 2-24's 2-16's 2-8's	
	Mail and paper to Hackensack.	
Tenafly	Hackensack Billposting Co.	.14
Pop. 2,142	4 L. 2-24's 2-16's 3-8's	
	Mail and paper to Hackensack.	
Toms River	John Foster Billposting Co.	.16
Pop. 2,000	3-24's 3-16's 5-8's	
	Mail and paper to Asbury Park.	

NEW JERSEY (Continued)

Totowa Borough Pop. 738	Paterson Billposting Co.14 2-24's 2-16's 4-8's Mail and paper to Paterson.
Trenton Pop. 95,000	Trenton Billposting Co.14 104 L. 30-24's 50-16's 80-8's
Union Hill Pop. 17,368	Jersey City Billposting Co.14 30 L. 10-24's 15-16's 20-8's Mail and paper to 106 Greens St., Jersey City.
Vineland Pop. 4,000	M. L. Branin12 3-24's 4-16's 8-8's Mail and paper to 400 High St., Millville.
Warren Point Pop. 500	Paterson Billposting Co.14 2-24's 2-16's 4-8's Mail and paper to Paterson.
Weehawken Pop. 8,567	Jersey City Billposting Co.14 18 L. 5-24's 8-16's 15-8's Mail and paper to 106 Greens St., Jersey City.
West Hoboken Pop. 30,279	Jersey City Billposting Co.14 40 L. 15-24's 20-16's 30-8's Mail and paper to 106 Greene St., Jersey City.
Westfield Pop. 5,265	Newark Billposting Co.12 4-24's 5-16's 10-8's Mail and paper to 27-33 Treat Place, Newark.
West Orange Pop. 7,872	Newark Billposting Co.12 5-24's 8-16's 15-8's Mail and paper to 27-33 Treat Place, Newark.
West New York Pop. 7,552	Jersey City Billposting Co.14 10 L. 3-24's 5-16's 10-8's Mail and paper to 106 Greene St., Jersey City.
Westville Pop. 1,000	M. L. Branin12 1-24 1-16 3-8's Mail and paper to Millville.
Westwood Pop. 1,044	Hackensack Billposting Co.14 7 L. 2-24's 3-16's 5-8's Mail and paper to Hackensack.
Wildwood-by-the-Sea or Angelsea Pop. 1,700	M. L. Branin12 1-24 2-16's 4-8's Mail and paper to 400 High St., Millville.
Woodbridge Pop. 3,000	Newark Billposting Co.12 2-24's 3-16's 6-8's Mail and paper to 27-33 Treat Place, Newark.
Woodridge Pop. 1,100	Hackensack Billposting Co.14 2 L. 2-24's 2-16's 2-8's Mail and paper to Hackensack.
Woodbury Pop. 5,200	Camden Billposting Co.12 6-24's 6-16's 10-8's Mail and paper to Camden.
NEW MEXICO	
Albuquerque Pop. 15,000	Hudson Billposting Co.09 8-24's 12-16's 20-8's
Clovis Pop. 5,300	Eastern New Mexico Billposting Co.09 3-24's 4-16's 8-8's
Deming Pop. 3,000	Alexander Thompson07 2-24's 3-16's 5-8's
East Las Vegas Pop. 5,673	Chas. Tamme09 3-24's 5-16's 10-8's
Gallup Pop. 3,000	Briscoe & Winders07 2-24's 3-16's 5-8's
Raton Pop. 7,000	E. F. Oille09 4-24's 6-16's 12-8's
Roswell Pop. 6,500	Roswell Billposting Co.07 4-24's 6-16's 12-8's

NEW MEXICO (Continued)

Silver City Pop. 3,000	C. C. Whitehill07 2-24's 3-16's 5-8's
Socorro Pop. 3,000	Jose R. Vigil07 2-24's 3-16's 5-8's
Texico Pop. 2,500	W. T. Priest09 1-24 2-16's 5-8's
NEW YORK	
Albany Pop. 98,537	Fitch Advertising Co.12 50-24's 75-16's 100-8's
Amityville Pop. 3,500	Jamaica Billposting Co.16 2 L. Mail and paper to Jamaica.
Amsterdam Pop. 28,000	Amsterdam Advertising Co.09 15-24's 20-16's 30-8's
Ardsey Pop. 470	W. L. Mildrum & Co.14 1-16 3-8's Mail and paper to Yonkers.
Auburn Pop. 33,000	Geo. S. Morgan12 15-24's 20-16's 35-8's
Avon Pop. 1,782	Rochester Billposting Co.14 1-24 2-16's 5-8's Mail and paper to Rochester.
Babylon Pop. 4,000	Jamaica Billposting Co.16 3 L. 2-24's 3-16's 4-8's Mail and paper to Jamaica.
Baldwinsville Pop. 3,500	Chas. B. Letterman09 3-24's 4-16's 8-8's
Ballston Spa Pop. 4,131	Empire Billposting Co.16 3-24's 4-16's 8-8's Mail and paper to Saratoga Springs.
Batavia Pop. 10,400	Whitmier & Filbrick Co.12 8-24's 10-16's 15-8's Mail and paper to 178 Ellicott St., Buffalo.
Bath Pop. 3,695	Seymour Display Adv. Co.10 3-24's 4-16's 7-8's Mail to Mt. Morris. Paper to Bath.
Bergen Pop. 659	Rochester Billposting Co.14 1-16 3-8's Mail and paper to Rochester.
Binghampton Pop. 45,785	Binghamton Billposting Co.12 92 L. 25-24's 35-16's 75-8's
Brooklyn Pop. 1,701,844	American Billposting Co.16 766 L. 350-24's 700-16's 1,000-8's 894 Fulton St.
Buffalo Pop. 415,000	Whitmier & Filbrick Co.14 293 L. 150-24's 200-16's 300-8's 178 Ellicott St.
Camden Pop. 2,420	H. M. Parke07 3-24's 3-16's 5-8's
Canajoharie Pop. 2,224	Amsterdam Advertising Co.07 2-24's 3-16's 5-8's Mail to Amsterdam. Paper to Canajoharie.
Canandaigua Pop. 7,364	Miller Billposting Service10 5-24's 7-16's 12-8's
Carthage Pop. 7,000	Wallace Billposting Service12 4-24's 6-16's 10-8's Mail to Oswego. Paper to Carthage.
Catskill Pop. 5,294	Catskill Mt. Billposting Co.09 4-24's 6-16's 12-8's
Clyde Pop. 2,552	Wallace Billposting Service07 4-24's 4-16's 8-8's Mail to Oswego. Paper to Clydes.
Cobleskill Pop. 2,500	J. E. Schuyler07 3-24's 3-16's 6-8's
Cohoes Pop. 27,000	Cohoes Billposting Co.12 10-24's 15-16's 25-8's Mail and paper to Troy.

NEW YORK (Continued)

College Point Pop. 10,000	McElroy Bros. 12-24's 12-16's 15-8's Mail and paper to Flushing, L. I.	.14
Colonie Pop. 7,846	Fitch Advertising Co. 5-24's 10-16's 15-8's Mail and paper to Albany.	.12
Corona, L. I. Pop. 10,000	McElroy Bros. 10-24's 12-16's 20-8's Mail and paper to Flushing, L. I.	.14
Cornwall Pop. 5,700	West Shore Billposting Co. 4-24's 5-16's 10-8's Mail and paper to Newburgh.	.12
Cortland Pop. 11,530	Dillon Bros. 6-24's 9-16's 18-8's	.10
Corning Pop. 14,000	Corning Billposting Co. 28 L. 6-24's 9-16's 18-8's	.10
Croton Landing Pop. 1,599	F. S. Cunningham Billposting Co. 3-24's 3-16's 5-8's Mail and paper to Peekskill.	.12
Dansville Pop. 3,908	Seymour Display Adv. Co. 3-24's 5-16's 8-8's Mail to Mt. Morris. Paper to Dansville.	.10
Dobbs Ferry Pop. 3,700	W. L. Mildrum & Co. 4 L. Mail and paper to Yonkers, N. Y.	.14
Dunkirk Pop. 18,000	J. Frank Gilbert 20 L. 8-24's 10-16's 16-8's	.12
Elmhurst Pop. 15,000	McElroy Bros. 10-24's 10-16's 15-8's Mail and paper to Flushing, L. I.	.14
Elmira Pop. 40,000	Elmira Billposting Co. 15-24's 20-16's 40-8's Lyceum Theatre.	.12
Far Rockaway Pop. 8,000	Jamaica Billposting Co. 7 L. 3-24's 4-16's 6-8's Mail and paper to Jamaica.	.16
Fishkill on Hudson Pop. 3,939	M. J. Heroy 4-24's 5-16's 10-8's	.07
Flushing, L. I. Pop. 19,000	McElroy Bros. 25-24's 35-16's 50-8's	.14
Fonda Pop. 1,150	Fulton Co. Billposting Co. 6 L. 2-24's 3-16's 5-8's Mail and paper to Gloversville.	.09
Fort Plain Pop. 2,596	Amsterdam Advertising Co. 2-24's 3-16's 5-8's Mail to Amsterdam. Paper to Canajoharie.	.07
Frankfort Pop. 3,000	John Napier 1-24 2-16's 5-8's Mail and paper to Utica.	.12
Fredonia Pop. 6,000	Andrew P. Tastor 4-24's 6-16's 10-8's	.07
Freeport Pop. 6,000	Jamaica Billposting Co. 3 L. Mail and paper to Jamaica.	.16
Fulton Pop. 9,000	N. H. Kimball 5-24's 8-16's 15-8's	.07
Fultonville Pop. 900	Fulton Co. Billposting Co. 3 L. 1-24 2-16's 3-8's Mail and paper to Gloversville.	.09
Geneseo Pop. 2,245	Seymour Display Advertising Co. 2-24's 3-16's 5-8's Mail and paper to Mt. Morris.	.10
Geneva Pop. 15,000	F. K. Hardison 6-24's 10-16's 20-8's	.09
Glen Cove Pop. 7,000	Jamaica Billposting Co. 3 L. 3-24's 3-16's 3-8's Mail and paper to Jamaica.	.16
Glens Falls Pop. 16,000	A. M. Cheesebro 10-24's 15-16's 25-8's	.12

NEW YORK (Continued)

Glenville Pop. 800	Schenectady Billposting Co. 1-16 3-8's Mail and paper to Schenectady.	.12
Gloversville Pop. 20,000	Fulton Co. Billposting Co. 47 L. 10-24's 15-16's 25-8's	.09
Goshen Pop. 3,091	Middletown Billposting Co. 3-24's 4-16's 6-8's Mail and paper to Middletown.	.10
Gouverneur Pop. 4,229	St. Lawrence Billposting Co. 15 L. 3-24's 5-16's 10-8's	.07
Gowanda Pop. 2,800	Floyd E. Dye 1-24 2-16's 5-8's Mail and paper to Silver Creek.	.09
Greene Pop. 1,500	Gage & Louton 2-24's 3-16's 5-8's	.07
Green Island Pop. 4,900	Troy Billposting Co. 2-24's 3-16's 5-8's Mail and paper to Troy.	.12
Hastings-on-Hudson Pop. 3,500	W. L. Mildrum & Co. 3-24's 4-16's 5-8's Mail and paper to Yonkers.	.14
Harrison Pop. 2,922	Standard Billposting Co. 2-24's 3-16's 6-8's Mail and paper to New Rochelle.	.14
Hempstead Pop. 5,000	Jamaica Billposting Co. 8 L. 7-24's 7-16's 8-8's Mail and paper to Jamaica.	.16
Herkimer Pop. 6,596	The Holbrook & Parsons Co. 10 L. 5-24's 7-16's 10-8's Mail and paper to Little Falls.	.12
Highland Pop. 1,300	West Shore Billposting Co. 2-24's 3-16's 5-8's Mail and paper to Kingston.	.12
Homer Pop. 2,586	Dillon Bros. 2-24's 3-16's 6-8's	.10
Hornell Pop. 13,390	W. C. Smith & Son 8-24's 12-16's 20-8's	.12
Hoosick Falls Pop. 6,600	Andrew Rankin 4-24's 6-16's 12-8's	.07
Hudson Pop. 10,531	Hudson Billposting Co. 7-24's 9-16's 15-8's	.12
Hyde Park Pop. 800	Jamaica Billposting Co. 1 L. Mail and paper to Jamaica.	.16
Ilion Pop. 5,924	The Holbrook & Parsons Co. 5 L. Mail and paper to Little Falls.	.12
Ithaca Pop. 15,000	Ithaca Billposting Co. 80 L. 12-24's 20-16's 30-8's	.10
Jamaica Pop. 30,000	Jamaica Billposting Co. 82 L. 35-24's 50-16's 75-8's	.16
Jamestown Pop. 28,000	Jamestown Billposting Co. 10-24's 15-16's 25-8's	.09
Johnstown Pop. 9,000	Fulton Co. Billposting Co. 23 L. 5-24's 8-16's 15-8's Mail and paper to Gloversville.	.09
Kingston Pop. 25,585	West Shore Billposting Co. 15-24's 20-16's 30-8's	.12
Larchmont Pop. 1,758	Standard Billposting Co. 1-24 2-16's 5-8's Mail and paper to New Rochelle.	.14
Lestershire Pop. 4,035	Binghamton Billposting Co. 6 L. 3-24's 4-16's 6-8's Mail and paper to Binghamton.	.09
Little Falls Pop. 11,069	The Holbrook & Parsons Co. 20 L. 6-24's 9-16's 18-8's	.12
Little Valley Pop. 1,225	C. R. Gibson 1-24 2-16's 5-8's Mail and paper to Salamanca.	.09

NEW YORK (Continued)		NEW YORK (Continued)	
Lockport	Staats Billposting & Dist. Co.09	Oswego	Wallace Billposting Service12
Pop. 17,597	42 L. 12-24's 15-16's 25-8's	Pop. 24,000	10-24's 15-16's 35-8's
Long Island City..	Long Island Billposting Co.16	Owego	S. H. Thomas07
Pop. 65,000	100 L. 40-24's 60-16's 90-8's	Pop. 4,988	14 L. 4-24's 5-16's 10-8's
	13 Queens St.	Oyster Bay	Jamaica Billposting Co.16
Lyons	Rochester Billposting Co.14	Pop. 3,500	3 L. 3-24's 3-16's 3-8's
Pop. 4,753	3-24's 4-16's 8-8's		Mail and paper to Jamaica.
	Mail and paper to Rochester.	Peekskill	F. S. Cunningham Billposting Co.12
Mamaroneck	Standard Billposting Co.14	Pop. 13,768	36 L. 10-24's 15-16's 25-8's
Pop. 5,090	3-24's 5-16's 10-8's	Pelham	Standard Billposting Co.14
	Mail and paper to New Rochelle.	Pop. 2,815	2-24's 3-16's 5-8's
Matteawan	M. J. Heroy07		Mail and paper to New Rochelle.
Pop. 5,564	4-24's 5-16's 10-8's	Penn Yan	Frank Maring07
	Mail and paper to Fishkill-on-Hudson.	Pop. 4,504	3-24's 4-16's 8-8's
Medina	Cooper & Hood07	Plattsburg	Wm. S. Manning09
Pop. 5,114	4-24's 5-16's 10-8's	Pop. 12,000	8-24's 10-16's 18-8's
Mexico	Wallace Billposting Service12	Pleasantville	Geo. A. Newell12
Pop. 2,000	1-24 2-16's 5-8's	Pop. 3,000	2-24's 3-16's 6-8's
	Mail and paper to Oswego.		Mail and paper to White Plains.
Middletown	Middletown Billposting Co.12	Port Chester (Rye	
Pop. 15,914	10-24's 15-16's 25-8's	Township)	Standard Billposting Co.14
Mineola	Jamaica Billposting Co.16	Pop. 11,199	5-24's 10-16's 15-8's
Pop. 450	2 L. 2-24's 2-16's 2-8's		Mail and paper to New Rochelle.
	Mail and paper to Jamaica.	Port Jervis	Port Jervis Billposting Co.10
Mohawk	The Holbrook & Parsons Co.12	Pop. 9,757	5-24's 8-16's 15-8's
Pop. 2,044	4 L. 2-24's 2-16's 4-8's		Mail to Middletown. Paper to Port
	Mail and paper to Little Falls.		Jervis.
Mount Kisco	Geo. A. Newell12	Poughkeepsie	Poughkeepsie Billposting Co.12
Pop. 3,000	2-24's 2-16's 5-8's	Pop. 28,000	15-24's 20-16's 40-8's
	Mail and paper to White Plains.	Pulaski	Wallace Billposting Service12
Mount Morris	Seymour Display Adv. Co.10	Pop. 2,000	1-24 2-16's 5-8's
Pop. 2,611	2-24's 3-16's 6-8's		Mail and paper to Oswego.
Mount Vernon	Mt. Vernon Advertising Service14	Queens	Jamaica Billposting Co.16
Pop. 33,000	102 L. 20-24's 40-16's 75-8's	Pop. 1,900	3 L. 3-24's 3-16's 3-8's
Newburgh	West Shore Billposting Co.12		Mail and paper to Jamaica.
Pop. 26,593	15-24's 20-16's 30-8's	Rensselaer	Fitch Advertising Co.12
Newark	Harrington & Cratar07	Pop. 10,715	10-24's 15-16's 20-8's
Pop. 4,554	6 L. 2-24's 3-16's 6-8's		Mail and paper to Albany.
New Paltz	West Shore Billposting Co.12	Richland	Wallace Billposting Service12
Pop. 1,022	1-24 2-16's 5-8's	Pop. 400	4-24's 4-16's 5-8's
	Mail and paper to Kingston.		Mail to Oswego. Paper to Richland.
New Rochelle	Standard Billposting Co.14	Richmond Hill	Jamaica Billposting Co.16
Pop. 21,520	10-24's 15-16's 25-8's	Pop. 22,000	33 L. 20-24's 25-16's 30-8's
	17 Railroad Ave.		Mail and paper to Jamaica.
New York City....	A. Van Beuren & Co.16	Rochester	Rochester Billposting Co.16
	128 Fourth Ave.	Pop. 200,000	75-24's 100-16's 150-8's
	New York Billposting Co., 132 W.		286 State St.
Pop. 2,500,000	65th St.	Rockville Center	Jamaica Billposting Co.16
	24-sheets: 100 Specials and 300 Regulars,	Pop. 4,000	3 L. 3-24's 3-16's 3-8's
	for each plant.		Mail and paper to Jamaica.
	16-sheets: 100 Specials and 400 Regulars,	Rome	Wallace Billposting Service09
	for each plant.	Pop. 18,000	8-24's 10-16's 20-8's
	8-sheets: 100 Specials and 500 Regulars,		Mail to Oswego. Paper to Rome.
	for each plant.	Roslyn	Jamaica Billposting Co.16
Niagara Falls	Niagara Frontier B. P. & Adv. Co.14	Pop. 3,000	1 L.
Pop. 30,000	82 L. 20-24's 25-16's 50-8's		Mail and paper to Jamaica.
Niskayuna	Schenectady Billposting Co.12	Rotterdam	Schenectady Billposting Co.12
Pop. 500	1-16 3-8's	Pop. 1,000	1-24 2-16's 4-8's
	Mail and paper to Schenectady.		Mail and paper to Schenectady.
North Tarrytown	W. L. Mildrum & Co.14	Rye Village	Standard Billposting Co.12
Pop. 4,750	5-24's 5-16's 10-8's	Pop. 4,076	3-24's 4-16's 7-8's
	Mail and paper to Yonkers.		Mail and paper to New Rochelle.
Ogdensburg	John H. Ashwood09	Salamanca	C. R. Gibson07
Pop. 14,842	8-24's 10-16's 18-8's	Pop. 5,455	13 L. 4-24's 5-16's 10-8's
Olean	Olean Billposting Co.07	Sandy Creek	Wallace Billposting Service12
Pop. 17,600	8-24's 10-16's 18-8's	Pop. 1,000	1-24 2-16's 5-8's
Oneonta	Oneonta Billposting Co.10		Mail to Oswego. Paper to Sandy Creek.
Pop. 8,054	5-24's 8-16's 15-8's	Sandy Hill	A. M. Cheesebro12
	Mail to Middletown. Paper to Oneonta.	Pop. 5,500	5-24's 8-16's 12-8's
Ossining	W. L. Mildrum & Co.14		Mail and paper to Glens Falls.
Pop. 8,000	9 L. 4-24's 5-16's 9-8's		
	Mail and paper to Yonkers.		

NEW YORK (Continued)

Saratoga Springs	Empire Billposting Co.	.16
Pop. 12,309	20 L. 8-24's 10-16's 20-8's	
Saugerties	Saugerties Billposting Co.	.10
Pop. 4,000	3-24's 4-16's 8-8's	
Schenectady	Schenectady Billposting Co.	.12
Pop. 61,919	30-24's 40-16's 60-8's	
Scotia	Schenectady Billposting Co.	.12
Pop. 2,000	1-24 2-16's 5-8's Mail and paper to Schenectady.	
Seneca Falls	Jas. C. Doyle	.07
Pop. 6,733	15 L. 4-24's 6-16's 12-8's	
Silver Creek	Floyd E. Dye	.09
Pop. 2,600	1-24 2-16's 5-8's	
Sodus	Sodus Billposting Co.	.07
Pop. 1,600	1-24 2-16's 5-8's	
South Dayton	Floyd E. Dye	.09
Pop. 850	1-16 3-8's Mail and paper to Silver Creek.	
Springfield	Jamaica Billposting Co.	.16
Pop. 1,600	3 L. 2-24's 2-16's 3-8's Mail and paper to Jamaica.	
Stamford	H. A. Dyckman	.09
Pop. 1,000	1-24 2-16's 5-8's	
Staten Island	Dunn Bros.	.12
Pop. 72,846	50-24's 75-16's 100-8's Mail and paper to Tompkinsville.	
Suffern	W. N. Smith	.09
Pop. 2,655	9 L. 2-24's 3-16's 6-8's	
Syracuse	Geo. Castner	.14
Pop. 120,000	246 L. 50-24's 75-16's 150-8's 221 Montgomery St.	
Tarrytown	W. L. Mildrum & Co.	.14
Pop. 6,000	15 L. 5-24's 5-16's 10-8's Mail and paper to Yonkers.	
Tonawanda (North and South)	Whitmier & Filbrick Co.	.14
Pop. 22,000	48 L. 15-24's 25-16's 35-8's Mail to Buffalo. Paper to Tonawanda.	
Troy	Troy Billposting Co.	.12
Pop. 80,000	24-24's 40-16's 75-8's	
Tuckahos	Geo. A. Newell	.12
Pop. 2,000	2-24's 3-16's 5-8's Mail and paper to White Plains.	
Utica	John Napier	.12
Pop. 70,000	15-24's 25-16's 50-8's	
Valley Stream	Jamaica Billposting Co.	.16
Pop. 1,100	5 L. 2-24's 3-16's 5-8's Mail and paper to Jamaica.	
Walden	West Shore Billposting Co.	.12
Pop. 3,500	2-24's 3-16's 6-8's Mail and paper to Newburgh.	
Watertown	Wallace Billposting Service	.12
Pop. 25,000	10-24's 15-16's 35-8's Mail to Oswego. Paper to Watertown.	
Watervliet	Troy Billposting Co.	.12
Pop. 15,000	5-24's 10-16's 20-8's Mail and paper to Troy.	
Watkins	N. C. Crofut	.07
Pop. 3,000	18 L. 3-24's 5-16's 10-8's	
Waverley	W. B. Salisbury & Co.	.07
Pop. 4,915	4-24's 5-16's 10-8's	
Wellsville	G. B. Gorton	.07
Pop. 4,355	3-24's 4-16's 8-8's	
Whitehall	Samuel Lampron	.07
Pop. 4,900	3-24's 4-16's 8-8's	
White Plains	Geo. A. Newell	.12
Pop. 20,000	12-24's 15-16's 25-8's	
Whitestons	McElroy Bros.	.14
Pop. 4,500	6-24's 7-16's 12-8's Mail and paper to Flushing, L. I.	

NEW YORK (Continued)

Whitestown	John Napier	.12
Pop. 2,000	1-24 2-16's 5-8's Mail and paper to Utica.	
Williamson	Sodus Billposting Co.	.07
Pop. 1,400	1-24 2-16's 5-8's Mail and paper to Sodus.	
Winfield, L. I.	McElroy Bros.	.14
Pop. 6,500	8-24's 10-16's 15-8's Mail and paper to Flushing, L. I.	
Wolcott	Seward Enney	.07
Pop. 1,300	4 L. 1-24 2-16's 4-8's	
Woodside, L. I.	McElroy Bros.	.14
Pop. 6,800	7-24's 10-16's 10-8's Mail and paper to Flushing, L. I.	
Yonkers	W. L. Mildrum & Co.	.14
Pop. 70,000	80 L. 35-24's 50-16's 70-8's	

NORTH CAROLINA

Asheville	The Burton System, Inc.	.12
Pop. 22,000	15-24's 20-16's 30-8's Mail to Richmond, Va. Paper to Asheville.	
Burlington	The Burton System, Inc.	.12
Pop. 5,000	5-24's 8-16's 12-8's Mail to Richmond, Va. Paper to Burlington.	
Charlotte	Charlotte Billposting Co.	.12
Pop. 25,000	15-24's 20-16's 35-8's	
Concord	The Burton System, Inc.	.12
Pop. 10,000	8-24's 12-16's 18-8's Mail to Richmond, Va. Paper to Concord.	
Dunn	The Burton System, Inc.	.12
Pop. 2,000	3-24's 4-16's 6-8's Mail to Richmond, Va. Paper to Dunn.	
Durham	The Burton System, Inc.	.12
Pop. 18,000	15-24's 20-16's 30-8's Mail to Richmond, Va. Paper to Durham.	
Edenton	The Burton System, Inc.	.12
Pop. 4,500	5-24's 8-16's 12-8's Mail to Richmond, Va. Paper to Edenton.	
Elizabeth City	The Burton System, Inc.	.12
Pop. 9,000	8-24's 12-16's 18-8's Mail to Richmond, Va. Paper to Elizabeth City.	
Elm City	The Burton System, Inc.	.12
Pop. 2,000	3-24's 4-16's 6-8's Mail to Richmond, Va. Paper to Elm City.	
Fayetteville	The Burton System, Inc.	.12
Pop. 8,000	8-24's 12-16's 18-8's Mail to Richmond, Va. Paper to Fayetteville.	
Goldsboro	The Burton System, Inc.	.12
Pop. 8,500	8-24's 12-16's 18-8's Mail to Richmond, Va. Paper to Goldsboro.	
Graham	The Burton System, Inc.	.12
Pop. 3,000	3-24's 4-16's 6-8's Mail to Richmond, Va. Paper to Burlington.	
Greensboro	J. H. West	.09
Pop. 20,000	15-24's 20-16's 35-8's	
Greenville	The Burton System, Inc.	.12
Pop. 4,000	5-24's 8-16's 12-8's Mail to Richmond, Va. Paper to Greenville.	

NORTH CAROLINA (Continued)

Haw River Pop. 2,200	The Burton System, Inc. 3-24's 4-16's 6-8's Mail to Richmond, Va. Paper to Burlington.	.12
Henderson Pop. 7,500	James G. Jordan 23 L. 5-24's 8-16's 15-8's	.09
Hickory Pop. 4,000	J. Morgan Hawn 2-24's 4-16's 8-8's	.07
High Point Pop. 12,000	J. H. West 8-24's 12-16's 20-8's Mail to Greensboro. Paper to High Point.	.09
Kings Mountain Pop. 5,000	The Burton System, Inc. 5-24's 8-16's 12-8's Mail to Richmond, Va. Paper to Kings Mountain.	.12
Lexington Pop. 6,500	J. H. West 5-24's 8-16's 15-8's Mail to Greensboro. Paper to Lexington.	.09
Lincolnton Pop. 3,500	The Burton System, Inc. 3-24's 4-16's 6-8's Mail to Richmond, Va. Paper to Lincolnton.	.12
Louisburg Pop. 3,000	The Burton System, Inc. 3-24's 4-16's 6-8's Mail to Richmond, Va. Paper to Louisburg.	.12
Lumberton Pop. 3,500	The Burton System, Inc. 3-24's 4-16's 6-8's Mail to Richmond, Va. Paper to Lumberton.	.12
Marion Pop. 1,500	Marion Billposting Co. 15 L. 3-24's 4-16's 8-8's	.07
Monroe Pop. 3,000	S. A. Schloss 2-24's 3-16's 5-8's Mail to Wilmington. Paper to Monroe.	.09
Mooresville Pop. 2,000	Mooresville Adv. Co. 2-24's 3-16's 6-8's	.07
Mount Airy Pop. 3,000	Parks Adv. Co. 2-24's 3-16's 6-8's	.07
New Bern Pop. 16,007	The Burton System, Inc. 15-24's 20-16's 30-8's Mail to Richmond, Va. Paper to New Bern.	.12
Newton Pop. 2,000	R. P. Freeze 2-24's 3-16's 6-8's	.09
North Wilkesboro Pop. 2,500	Carolina Real Estate Co. 2-24's 3-16's 6-8's	.07
Raleigh Pop. 16,500	The Burton System, Inc. 15-24's 20-16's 30-8's Mail to Richmond, Va. Paper to Raleigh.	.12
Reidsville Pop. 5,500	The Burton System, Inc. 5-24's 8-16's 12-8's Mail to Richmond, Va. Paper to Reidsville.	.12
Rocky Mount Pop. 8,000	The Burton System, Inc. 8-24's 12-16's 18-8's Mail to Richmond, Va. Paper to Tarboro.	.12
Roxboro Pop. 1,021	The Burton System, Inc. 3-24's 4-16's 6-8's Mail to Richmond, Va. Paper to Roxboro.	.12
Sanford Pop. 2,500	The Burton System, Inc. 3-24's 4-16's 6-8's Mail to Richmond, Va. Paper to Sanford.	.12
Scotland Neck Pop. 2,000	The Burton System, Inc. 3-24's 4-16's 6-8's Mail to Richmond, Va. Paper to Tarboro.	.12
Statesville Pop. 6,000	W. T. Rowland 5-24's 8-16's 15-8's	.07

NORTH CAROLINA (Continued)

Tarboro Pop. 4,000	The Burton System, Inc. 5-24's 8-16's 12-8's Mail to Richmond, Va. Paper to Tarboro.	.12
Washington Pop. 7,000	The Burton System, Inc. 5-24's 8-16's 12-8's Mail to Richmond, Va. Paper to Washington, N. C.	.12
Weldon Pop. 2,000	The Burton System, Inc. 3-24's 4-16's 6-8's Mail to Richmond, Va. Paper to Weldon.	.12
Wilmington Pop. 25,000	S. A. Schloss 15-24's 20-16's 35-8's	.12
Wilson Pop. 7,000	The Burton System, Inc. 5-24's 8-16's 12-8's Mail to Richmond, Va. Paper to Wilson, N. C.	.12
Winston-Salem Pop. 25,000	The Burton System, Inc. 18-24's 25-16's 40-8's Mail to Richmond, Va. Paper to Winston-Salem, N. C.	.12

NORTH DAKOTA

Bismarck Pop. 4,973	E. H. L. Vesperman 5-24's 6-16's 12-8's	.07
Fargo Pop. 15,000	Walker Theatre Co. 10-24's 10-16's 20-8's Fargo Theatre.	.09
Grand Forks Pop. 12,000	H. A. Shaw 23 L. 10-24's 12-16's 20-8's	.09
Mandan Pop. 2,714	H. H. Williams 1-24 2-16's 5-8's	.07
Minot Pop. 4,500	A. F. Bacon 3-24's 4-16's 8-8's	.07
Wahpeton Pop. 2,741	R. W. Beatty 1-24 2-16's 5-8's	.07

OHIO

Ada Pop. 2,576	Rayl & Young 1-24 2-16's 5-8's	.07
Akron Pop. 60,000	The Bryan Co. 30-24's 40-16's 60-8's 86 Ash St.	.12
Alliance Pop. 14,000	Shem Adv. Co. 8-24's 10-16's 20-8's	.09
Amelia Pop. 400	Cincinnati Billposting Co. 5 L. 1-24 2-16's 5-8's Mail and paper to Cincinnati.	.14
Arcanum Pop. 1,500	The Bryan Co. 2-24's 3-16's 7-8's Mail and paper to Dayton.	.12
Ashland Pop. 4,500	F. C. Rugg 4-24's 6-16's 10-8's Mail and paper to Mansfield.	.09
Ashtabula Pop. 18,000	James I. Smith 15 L. 6-24's 10-16's 15-8's	.07
Attica Pop. 1,000	Attica Billposting Co. 1-24 2-16's 5-8's	.07
Atwater Pop. 500	Shem Adv. Co. 1-16 3-8's Mail and paper to Alliance.	.09
Barberton Pop. 9,000	The Bryan Co. 10-24's 12-16's 20-8's Mail and paper to Akron.	.09
Batavia Pop. 1,600	Kain & Hamilton 2-24's 3-16's 6-8's	.07
Barnesville Pop. 3,721	P. H. Murphy 9 L. 3-24's 4-16's 7-8's	.07
Bascom Pop. 250	Fostoria Billposting Co. 1-16 3-8's Mail and paper to Fostoria.	.07

OHIO (Continued)

Beaver Dam	A. E. Temple	.07
Pop. 477	1-16 3-8's Mail and paper to Bluffton.	
Bellaire	Wheeling Billposting Co.	.12
Pop. 9,912	8-24's 10-16's 15-8's Mail and paper to 16th & Main Sts., Wheeling, W. Va.	
Bellefontaine	Curtis V. Smith	.07
Pop. 10,000	16 L. 8-24's 10-16's 15-8's	
Bellevue	Ed. G. Knopf	.07
Pop. 4,420	4-24's 5-16's 10-8's Mail to Sandusky. Paper to Bellevue.	
Belpre	Parkersburg Billposting Co.	.07
Pop. 1,500	1-24 2-16's 5-8's Mail and paper to Parkersburg, W. Va.	
Bluffton	A. E. Temple	.07
Pop. 2,200	1-24 2-16's 5-8's	
Bowling Green	The Bryan Co.	.12
Pop. 5,400	8-24's 12-16's 20-8's Mail to 525 Huron St., Toledo. Paper to Bowling Green.	
Bridgeport	Wheeling Billposting Co.	.12
Pop. 3,963	5-24's 8-16's 12-8's Mail and paper to 16th and Main Sts., Wheeling.	
Brookville	The Bryan Co.	.12
Pop. 1,200	2-24's 3-16's 6-8's Mail and paper to Dayton.	
Bryan	Hugh McPhail	.07
Pop. 3,600	14 L. 5-24's 6-16's 12-8's	
Bucyrus	F. R. Myers	.07
Pop. 6,560	5-24's 8-16's 15-8's	
Butler	W. L. Hissong	.07
Pop. 800	11 L. 2-24's 3-16's 6-8's	
Cadiz	H. Wallace	.07
Pop. 2,500	2-24's 3-16's 6-8's	
Canal Dover	O. O. Bowers Adv. Co.	.09
Pop. 8,000	24 L. 8-24's 10-16's 18-8's Mail and paper to New Philadelphia.	
Canton	Canton Advertising Co.	.12
Pop. 60,000	25-24's 40-16's 75-8's	
Carthage	Cincinnati Billposting Co.	.14
Pop. 3,000	13 L. 4-24's 5-16's 10-8's Mail and paper to Cincinnati.	
Carrollton	Shem Advertising Co.	.09
Pop. 1,271	1-24 2-16's 5-8's Mail and paper to Alliance.	
Carey	P. B. Oliver	.09
Pop. 2,500	2-24's 3-16's 6-8's Mail and paper to Findlay.	
Celina	E. G. Ungerer	.07
Pop. 4,000	13 L. 4-24's 5-16's 10-8's	
Chillicothe	Chillicothe Billposting Co.	.09
Pop. 13,990	8-24's 10-16's 18-8's	
Chicago Junction	Chicago & Plymouth Billposting Co.	.07
Pop. 2,500	7 L. 4-24's 7-16's 15-8's	
Cincinnati	Cincinnati Billposting Co.	.14
Pop. 345,230	532 L. 100-24's 150-16's 225-8's	
Circleville	Baughman Bros.	.07
Pop. 6,991	23 L. 8-24's 10-16's 18-8's	
Cleveland	The Bryan Co.	.14
Pop. 460,327	100-24's 200-16's 300-8's 2120 E. 19th St.	
Clyde	Ed. G. Knopf	.07
Pop. 2,550	3-24's 5-16's 10-8's Mail to Sandusky. Paper to Clyde.	
Coalton	Jackson County Billposting Co.	.07
Pop. 1,625	14 L. 3-24's 5-16's 10-8's Mail and paper to Jackson.	

OHIO (Continued)

Columbus	Columbus Billposting Co.	.14
Pop. 175,000	65-24's 90-16's 135-8's	
Conneaut	Conneaut Billposting Co.	.07
Pop. 9,837	7-24's 10-16's 17-8's	
Coshocton	Coshocton Billposting Co.	.07
Pop. 11,000	7-24's 10-16's 15-8's	
Covington	Jos. F. Clements	.07
Pop. 1,792	8 L. 2-24's 3-16's 6-8's	
Crestline	Riblet Billposting Co.	.07
Pop. 4,000	12 L. 4-24's 5-16's 10-8's Mail and paper to Galion.	
Cuyahoga Falls	The Bryan Co.	.09
Pop. 3,300	3-24's 5-16's 10-8's Mail and paper to Akron.	
Dayton	The Bryan Company	.12
Pop. 100,799	40-24's 60-16's 125-8's	
Delaware	Geo. L. Chennell	.12
Pop. 8,000	10-24's 15-16's 30-8's Mail to Columbus. Paper to Delaware.	
Defiance	Defiance Billposting Co.	.07
Pop. 7,657	5-24's 8-16's 15-8's	
Delphos	F. H. Staup	.07
Pop. 4,800	4-24's 6-16's 12-8's	
Dennison	Twin City Billposting Co.	.07
Pop. 4,000	4-24's 5-16's 10-8's Mail and paper to Uhrichsville.	
Dresden	Jos. A. England	.09
Pop. 2,000	3-24's 4-16's 7-8's Mail and paper to Zanesville.	
East Liverpool	East Liverpool Billposting Co.	.09
Pop. 16,000	8-24's 15-16's 35-8's	
East Norwood	Cincinnati Billposting Co.	.14
Pop.	2-24's 2-16's 5-8's Mail and paper to Cincinnati.	
East Youngstown	The Bryan Company	.12
Pop. 3,000	3-24's 5-16's 10-8's Mail and paper to Youngstown.	
Eaton	Filbert Billposting Co.	.07
Pop. 4,000	20 L. 5-24's 8-16's 15-8's	
Elmore	Ed. G. Knopf	.07
Pop. 1,025	2-24's 3-16's 6-8's Mail and paper to Sandusky	
Elyria	J. J. Howlett	.07
Pop. 15,000	8-24's 10-16's 20-8's	
Findlay	P. B. Oliver	.09
Pop. 21,000	8-24's 12-16's 25-8's	
Fostoria	Fostoria Billposting Co.	.07
Pop. 9,000	33 L. 8-24's 10-16's 20-8's	
Franklin	C. O. Miller	.07
Pop. 3,000	10 L. 4-24's 5-16's 8-8's Mail and paper to Miamisburg.	
Frazeytsburg	The Rugg System	.09
Pop. 730	2-24's 2-16's 8-8's Mail and paper to Newark.	
Fremont	Ed. G. Knopf	.07
Pop. 9,219	7-24's 10-16's 20-8's Mail to Sandusky. Paper to Fremont.	
Galion	Riblet Billposting Co.	.09
Pop. 9,500	22 L. 6-24's 8-16's 15-8's	
Gallipolis	J. M. Kaufman	.07
Pop. 6,000	15 L. 5-24's 8-16's 15-8's	
Geneva	George A. Carter	.07
Pop. 2,342	2-24's 3-16's 6-8's	
Genoa	Ed. G. Knopf	.07
Pop. 926	2-24's 3-16's 5-8's Mail and paper to Sandusky.	
Georgetown	Eyler & Moyer	.07
Pop. 1,529	2-24's 3-16's 5-8's	

OHIO (Continued)		OHIO (Continued)	
Germantown	C. O. Miller	Marietta	Marietta Billposting Co.
Pop. 2,500	8 L. 2-24's 3-16's 6-8's	Pop. 18,000	48 L. 15-24's 20-16's 35-8's
Girard	Mail and paper to Miamisburg.	Marion	Geo. L. Chennell
Pop. 5,000	The Bryan Co.	Pop. 20,000	15-24's 20-16's 35-8's
Glen Roy	4-24's 6-16's 10-8's	Martins Ferry	Wheeling Billposting Co.
Pop. 1,000	Mail and paper to Youngstown.	Pop. 7,760	7-24's 10-16's 15-8's
Greenfield	Jackson County Billposting Co.	Marysville	Mail and paper to Wheeling, W. Va.
Pop. 4,785	9 L. 1-24 3-16's 6-8's	Pop. 4,000	J. W. Anderson
Greensprings	Mail and paper to Jackson.	Pop. 15,000	4-24's 5-16's 10-8's
Pop. 1,000	Geo. L. Chennell	Maumee	H. V. Kramer
Greenville	8-24's 12-16's 20-8's	Pop. 1,900	8-24's 12-16's 20-8's
Pop. 5,501	Mail to Columbus. Paper to Greenfield.	McArthur	The Bryan Co.
Greenwich	Greensprings Billposting Co.	Pop. 941	3-24's 4-16's 6-8's
Pop. 1,000	1-24 2-16's 5-8's	McConnellsville	Mail and paper to Toledo.
Hamilton	The Bryan Co.	Pop. 1,825	Southern Ohio Adv. Co.
Pop. 26,670	6-24's 8-16's 20-8's	Miamisburg	1-24 2-16's 5-8's
Hebron	Mail and paper to Dayton, O.	Pop. 7,200	Chas. O. Miller
Pop. 575	Greenwich Billposting Co.	Mechanicsburg	35 L. 8-24's 12-16's 20-8's
Hillsboro	1-24 2-16's 5-8's	Pop. 1,617	Owen & Johnson
Pop. 4,535	John Kuhn	Middleport	1-24 2-16's 5-8's
Ironton	42 L. 15-24's 25-16's 50-8's	Pop. 4,000	Middleport Billposting Co.
Pop. 15,000	8-24's 12-16's 25-8's	Middletown	4-24's 6-16's 10-8's
Jackson	Jackson County Billposting Co.	Pop. 10,000	Middletown Billposting Co.
Pop. 8,000	32 L. 8-24's 12-16's 20-8's	Milford	8-24's 12-16's 18-8's
Jeffersonville	E. R. Wentworth	Pop. 1,149	Cincinnati Billposting Co.
Pop. 1,000	8 L. 3-24's 3-16's 6-8's	Minerva	6 L. 2-24's 3-16's 6-8's
Kent	The Bryan Co.	Pop. 2,000	Mail and paper to Cincinnati.
Pop. 4,581	3-24's 4-16's 8-8's	Montpelier	Shem Advertising Co.
Kenton	Mail and paper to Akron.	Pop. 1,869	2-24's 3-16's 5-8's
Pop. 9,000	H. B. Weston	Mt. Gilead	Mail and paper to Alliance.
Lancaster	23 L. 5-24's 8-16's 15-8's	Pop. 1,528	W. E. Scott
Pop. 15,000	Geo. L. Chennell	Mt. Vernon	1-24 2-16's 5-8's
Lebanon	10-24's 15-16's 30-8's	Pop. 10,000	J. B. White
Pop. 2,867	Mail to Columbus. Paper to Lancaster.	Napoleon	1-24 2-16's 5-8's
Leetonia	The Bryan Co.	Pop. 4,000	M. G. Palmer
Pop. 3,500	2-24's 4-16's 8-8's	Newark	3-24's 4-16's 8-8's
Lima	Mail and paper to Dayton.	Pop. 27,000	The Rugg System
Pop. 32,000	Wm. Andler	New Berlin	74 L. 25-24's 30-16's 60-8's
Lisbon	2-24's 3-16's 6-8's	Pop. 500	Canton Advertising Co.
Pop. 4,000	Geo. L. Chennell	New Bremen	1-16 3-8's
Logan	20-24's 30-16's 45-8's	Pop. 2,000	Mail and paper to Canton.
Pop. 4,600	Mail to Columbus. Paper to Lima.	New Comerstown	Chas. J. Boessel
London	Harry S. Warner	Pop. 3,200	14 L. 3-24's 5-16's 10-8's
Pop. 4,000	3-24's 4-16's 8-8's	New Philadelphia	O. O. Bowers Adv. Co.
Lorain	Mail and paper to Salem.	Pop. 9,000	13 L. 5-24's 8-16's 15-8's
Pop. 25,000	Logan Billposting Co.	New Lexington	Mail and paper to New Philadelphia.
Louisville	6-24's 8-16's 10-8's	Pop. 1,701	O. O. Bowers Adv. Co.
Pop. 1,347	Geo. L. Chennell	New Richmond	27 L. 8-24's 12-16's 25-8's
Loveland	8-24's 12-16's 20-8's	Pop. 1,916	T. J. Smith
Pop. 2,000	Mail to Columbus. Paper to London.	New Washington	2-24's 3-16's 5-8's
Lowellville	The Bryan Co.	Pop. 1,000	Mail and paper to Cincinnati.
Pop. 6,000	20-24's 30-16's 40-8's	Niles	G. A. Ashbacher
Mansfield	Canton Advertising Co.	Pop. 8,500	2-24's 3-16's 5-8's
Pop. 25,000	2-24's 3-16's 5-8's	North Amherst	Warren & Niles Billposting Co.
	Mail and paper to Canton.	Pop. 1,758	5-24's 8-16's 15-8's
	Cincinnati Billposting Co.	North Baltimore	Mail and paper to Warren.
	5 L. 2-24's 3-16's 5-8's	Pop. 3,600	George W. Brainard
	Mail and paper to Cincinnati.	Norwalk	3-24's 5-16's 10-8's
	The Bryan Co.	Pop. 7,074	Norwalk Billposting Co.
	4-24's 6-16's 12-8's		5-24's 8-16's 15-8's
	Mail and paper to Youngstown.		
	F. C. Rugg		
	20-24's 30-16's 50-8's		

OHIO (Continued)

Oak Harbor	Ed. G. Knopf	.07
Pop. 1,631	3-24's 4-16's 8-8's	
	Mail and paper to Sandusky.	
Oberlin	The Bryan Co.	.09
Pop. 4,082	5-24's 7-16's 10-8's	
	Mail and paper to Lorain.	
Ottawa	Ottawa Billposting Co.	.07
Pop. 3,000	9 L. 3-24's 4-16's 10-8's	
Painesville	The Bryan Co.	.12
Pop. 8,000	6-24's 8-16's 12-8's	
	Mail and paper to 2120 E. 19th St., Cleveland.	
Paulding	J. C. Armstrong	.07
Pop. 2,080	2-24's 3-16's 6-8's	
Perrysburg	The Bryan Co.	.12
Pop. 2,000	4-24's 6-16's 8-8's	
	Mail and paper to Toledo.	
Piqua	Hixson Bros.	.07
Pop. 15,000	10-24's 15-16's 25-8's	
Plymouth	Chicago & Plymouth B. P. Co.	.07
Pop. 1,500	5 L. 4-24's 5-16's 10-8's	
	Mail and paper to Chicago Junction.	
Pomeroy	A. V. Howell	.07
Pop. 4,639	18 L. 4-24's 6-16's 12-8's	
Port Clinton	Ed. G. Knopf	.07
Pop. 2,450	3-24's 5-16's 10-8's	
	Mail and paper to Sandusky.	
Portsmouth	Portsmouth Billposting Co.	.09
Pop. 25,000	31 L. 10-24's 15-16's 25-8's	
Ravenna	The Bryan Co.	.09
Pop. 4,003	4-24's 6-16's 10-8's	
	Mail and paper to Akron.	
Ripley	G. A. Roemer & Co.	.07
Pop. 3,000	3-24's 4-16's 7-8's	
Sabina	Geo. L. Chennell	.12
Pop. 1,800	5-24's 8-16's 12-8's	
Salem	Harry S. Warner	.07
Pop. 10,000	8-24's 12-16's 18-8's	
Sandusky	Ed. G. Knopf	.09
Pop. 25,000	12-24's 18-16's 35-8's	
Sebring	Shem Advertising Co.	.09
Pop. 1,000	2-24's 3-16's 5-8's	
	Mail and paper to Alliance.	
Shelby	J. M. Fogleson	.07
Pop. 4,685	4-24's 5-16's 10-8's	
Sidney	C. P. Rogers	.07
Pop. 7,500	6-24's 10-16's 15-8's	
Spencerville	Geo. E. Numiviller	.07
Pop. 1,874	2-24's 3-16's 6-8's	
Springfield	Geo. L. Chennell	.12
Pop. 45,000	20-24's 40-16's 70-8's	
	Mail to Columbus. Paper to Springfield.	
Stuebenville	Stuebenville Billposting Co.	.09
Pop. 18,000	23 L. 6-24's 10-16's 18-8's	
St. Bernard	Cincinnati Billposting Co.	.14
Pop. 3,284	10 L. 3-24's 4-16's 8-8's	
	Mail and paper to Cincinnati.	
St. Paris	H. D. Barley	.07
Pop. 1,222	2-24's 3-16's 5-8's	
Struthers	The Bryan Co.	.12
Pop. 3,000	3-24's 4-16's 10-8's	
	Mail and paper to Youngstown.	
Tiffin	Tiffin Billposting Co.	.07
Pop. 15,000	48 L. 12-24's 18-16's 30-8's	
Toledo	The Bryan Co.	.14
Pop. 160,000	75-24's 125-16's 250-8's	
	Mail and paper to 525 Huron St.	
Toronto	Toronto Billposting Co.	.07
Pop. 5,500	15 L. 4-24's 6-16's 12-8's	
Troy	G. A. Brannan	.07
Pop. 8,000	12 L. 5-24's 7-16's 15-8's	

OHIO (Continued)

Uhrichsville	Twin City Billposting Co.	.07
Pop. 4,582	4-24's 6-16's 12-8's	
Union City	S. J. Fisher	.07
Pop. 2,716	6 L. 2-24's 2-16's 5-8's	
	Mail and paper to Union City, Ind.	
Upper Sandusky	O. L. Smith	.07
Pop. 4,200	4-24's 6-16's 10-8's	
Urbana	Urbana Billposting Co.	.07
Pop. 8,189	10-24's 15-16's 20-8's	
Utica	The Rugg System	.09
Pop. 1,900	3-24's 5-16's 10-8's	
	Mail and paper to Newark.	
Van Wert	J. M. Homan & Son.	.07
Pop. 8,197	5-24's 8-16's 15-8's	
Wadsworth	J. F. Detwiller	.07
Pop. 3,685	11 L. 3-24's 4-16's 7-8's	
Wapakonetta	Geo. L. Chennell	.12
Pop. 5,600	10-24's 15-16's 20-8's	
	Mail to Columbus. Paper to Wapakonetta.	
Warren	Warren & Niles Billposting Co.	.07
Pop. 10,071	8-24's 10-16's 20-8's	
Washington C. H.	Geo. L. Chennell	.12
Pop. 7,251	10-24's 15-16's 30-8's	
	Mail to Columbus. Paper to Washington, C. H.	
Waverly	J. N. Hoffman	.07
Pop. 2,000	11 L. 3-24's 4-16's 7-8's	
Waynesville	J. M. Taylor	.07
Pop. 1,000	4 L. 1-24 2-16's 4-8's	
Wellston	Jackson County Billposting Co.	.07
Pop. 10,247	38 L. 8-24's 12-16's 20-8's	
	Mail and paper to Jackson.	
Wellsville	East Liverpool Billposting Co.	.09
Pop. 9,000	8-24's 10-16's 20-8's	
	Mail and paper to East Liverpool.	
West Carrollton	Chas. O. Miller	.07
Pop. 1,500	11 L. 3-24's 4-16's 7-8's	
	Mail and paper to Miamisburg.	
West Liberty	Craig Bros.	.07
Pop. 3,000	3-24's 5-16's 8-8's	
Wilmington	Geo. L. Chennell	.12
Pop. 5,000	8-24's 12-16's 20-8's	
	Mail to Columbus. Paper to Wilmington.	
Wooster	George Kettler	.07
Pop. 7,000	4-24's 8-16's 10-8's	
Xenia	Xenia Billposting Co.	.07
Pop. 9,356	5-24's 8-16's 15-8's	
Youngstown	The Bryan Co.	.12
Pop. 55,000	30-24's 40-16's 80-8's	
Zanesville	Joseph A. England	.09
Pop. 25,856	20-24's 30-16's 60-8's	

OKLAHOMA

Ada	Mel Davis	.07
Pop. 3,500	13 L. 5-24's 8-16's 12-8's	
Afton	Afton Posting Service	.07
Pop. 1,200	2-24's 3-16's 6-8's	
	Mail and paper to Vinita, Okla.	
Alderson	Flynn & Co.	.07
Pop. 1,500	8 L. 2-24's 3-16's 6-8's	
	Mail and paper to McAlester.	
Altus	Luther Advertising Co.	.07
Pop. 2,000	2-24's 3-16's 6-8's	
Alva	N. L. Miller	.07
Pop. 5,000	3-24's 5-16's 10-8's	
Anadarko	Stratton & Sons	.09
Pop. 4,500	4-24's 5-16's 8-8's	
Ardmore	W. R. Burnitt	.12
Pop. 10,500	6-24's 9-16's 15-8's	

OKLAHOMA (Continued)		OKLAHOMA (Continued)	
Atoka	Flynn & Co.	Frederick	White Billposting Co.
Pop. 1,700	12 L. 3-24's 5-16's 8-8's	Pop. 2,184	2-24's 3-16's 6-8's
	Mail and paper to McAlester.	Geary	W. E. Paeker
Bartlesville	Great Western Billposting Co.	Pop. 2,400	12 L. 3-24's 5-16's 10-8's
Pop. 3,500	7 L. 4-24's 7-16's 15-8's	Granfield	Granfield Posting Service
Blackwell	G. M. Warriner	Pop. 1,050	1-24 2-16's 5-8's
Pop. 2,644	1-24 2-16's 5-8's	Guthrie	Brooks Billposting Co.
Boswell	J. A. Rasor	Pop. 13,808	8-24's 12-16's 20-8's
Pop. 1,400	1-24 2-16's 5-8's	Haileyville	Flynn & Co.
Bristow	Bristow Posting Service	Pop. 2,000	11 L. 3-24's 4-16's 8-8's
Pop. 2,500	12 L. 4-24's 5-16's 10-8's		Mail and paper to McAlester.
Broken Arrow	New Star Posting Service	Hartshorn	Flynn & Co.
Pop. 2,200	7 L. 2-24's 3-16's 6-8's	Pop. 2,352	12 L. 3-24's 5-16's 10-8's
	Mail to Wm. Lind, Stillwater. Paper to Broken Arrow.		Mail and paper to McAlester.
Byars	M. G. Derrick	Hennessey	E. M. Barnum
Pop. 350	1-24 2-16's 5-8's	Pop. 2,000	2-24's 3-16's 6-8's
Chandler	Robert Judy	Henryetta	New Star Posting Service
Pop. 3,000	14 L. 4-24's 6-16's 10-8's	Pop. 1,051	7 L. 1-24 2-16's 5-8's
Checotah	Flynn & Co.		Mail to Wm. Lind, Stillwater. Paper to Henryetta.
Pop. 1,524	1-24 2-16's 5-8's	Hobart	Davidson Billposting Co.
	Mail and paper to McAlester.	Pop. 6,000	3-24's 5-16's 10-8's
Chelsea	R. S. Byrd	Holdenville	M. P. Embach
Pop. 2,100	3-24's 4-16's 8-8's	Pop. 2,800	10 L. 3-24's 4-16's 7-8's
Cherokee	The Uneeda Sign Co.	Hugo	Hugo B. P. & Adv. Co.
Pop. 3,000	28 L. 5-24's 8-16's 15-8's	Pop. 5,500	17 L. 5-24's 8-16's 15-8's
Chickasha	Brooks Posting Service	Kaw City	J. H. Byers
Pop. 12,000	8-24's 12-16's 20-8's	Pop. 1,000	1-24 2-16's 5-8's
Claremore	Claremore Billposting Co.		Mail and paper to Newkirk.
Pop. 3,300	16 L. 4-24's 6-16's 12-8's	Kiefer	Udike Advertising System
Clinton	John N. Ward	Pop. 1,200	1-24 2-16's 5-8's
Pop. 1,000	8 L. 2-24's 3-16's 6-8's		Mail and paper to Sapulpa.
Coalgate	Flynn & Co.	Kingfisher	Hal. Mead
Pop. 4,500	20 L. 8-24's 10-16's 15-8's	Pop. 3,500	3-24's 4-16's 7-8's
	Mail and paper to McAlester.	Krebs	Flynn & Co.
Collinsville	Collinsville Billposting Service	Pop. 3,000	19 L. 5-24's 8-16's 15-8's
Pop. 1,075	1-24 2-16's 5-8's		Mail and paper to McAlester.
Comanche	J. A. Sloan	Lawton	W. M. Buell
Pop. 2,500	2-24's 3-16's 6-8's	Pop. 10,000	8-24's 12-16's 20-8's
Cordell	Davidson Billposting Co.	Lehigh	Flynn & Co.
Pop. 2,000	2-24's 3-16's 6-8's	Pop. 2,500	11 L. 3-24's 4-16's 8-8's
	Mail and paper to Hobart.		Mail and paper to McAlester.
Cushing	New Star Posting Service	Lexington	Edgar J. Keller
Pop. 850	6 L. 1-24 2-16's 5-8's	Pop. 2,000	1-24 2-16's 5-8's
	Mail to Wm. Lind, Stillwater. Paper to Cushing.	Lindsay	W. H. Neill
Dow	Flynn & Co.	Pop. 1,500	8 L. 2-24's 3-16's 6-8's
Pop. 500	9 L. 2-24's 3-16's 6-8's	Madill	Swift & Hollingsworth
	Mail and paper to McAlester.	Pop. 3,500	3-24's 4-16's 7-8's
Duncan	Bert Isbell	Mangum	Mangum Painting Co.
Pop. 3,500	9 L. 3-24's 24-16's 7-8's	Pop. 5,323	4-24's 6-16's 10-8's
Durant	Sanders & Berry	McAlester	Flynn & Co.
Pop. 6,175	16 L. 5-24's 8-16's 15-8's	Pop. 9,150	37 L. 10-24's 15-16's 25-8's
Edmond	F. H. Burks	McLoud	McLoud Advertising Co.
Pop. 3,000	12 L. 4-24's 5-16's 10-8's	Pop. 1,000	1-24 2-16's 5-8's
Eldorado	J. E. Bodenhamer	Miami	Miami Advertising Co.
Pop. 1,200	1-24 2-16's 5-8's	Pop. 4,832	14 L. 4-24's 6-16's 10-8's
Elk City	J. G. Queenan	Mounds	Sapulpa Advertising Co.
Pop. 4,000	3-24's 4-16's 8-8's	Pop. 1,000	1-24 2-16's 5-8's
Elreno	Brooks Posting Service		Mail and paper to Sapulpa.
Pop. 9,000	6-24's 8-16's 15-8's	Mountain View	Stratton & Sons
	Mail to Chickasha. Paper to El Reno.	Pop. 1,400	1-24 2-16's 5-8's
Enid	Enid Billposting Co.		Mail and paper to Anadarko.
Pop. 20,000	52 L. 15-24's 20-16's 35-8's	Muskogee	Geo. E. Prindle
Eufaula	Flynn & Co.	Pop. 20,000	40 L. 10-24's 15-16's 25-8's
Pop. 757	1-24 2-16's 5-8's	Newkirk	J. H. Byers
	Mail and paper to McAlester.	Pop. 3,000	3-24's 4-16's 7-8's
Fairfax	W. E. Akers	Norman	G. W. Brown
Pop. 4,100	3-24's 4-16's 8-8's	Pop. 3,313	3-24's 4-16's 7-8's
Fairview	Orient Advertising Co.	Nowata	E. A. Graves Advertising Co.
Pop. 2,500	2-24's 3-16's 6-8's	Pop. 2,223	1-24 2-16's 5-8's

OKLAHOMA (Continued)

Okemah	E. O. Dexter	.07
Pop. 1,500	1-24 2-16's 5-8's	
Oklahoma	Alton Billposting Co.	.12
Pop. 33,000	18-24's 25-16's 40-8's	
Okmulgee	Okmulgee Billposting Co.	.09
Pop. 6,000	20 L. 5-24's 8-16's 15-8's City Hotel.	
Pauls Valley	Pauls Valley Advertising Co.	.07
Pop. 3,300	17 L. 4-24's 6-16's 12-8's	
Pawhuska	J. C. Walling & Co.	.09
Pop. 4,500	3-24's 5-16's 10-8's	
Pawnee	Sherwood & Herriman	.09
Pop. 2,500	30 L. 8-24's 12-16's 20-8's	
Perkins	Brooks Billposting Co.	.07
Pop. 1,000	1-24 2-16's 5-8's	
Perry	J. B. Tate	.09
Pop. 3,600	19 L. 5-24's 8-16's 15-8's	
Ponca City	W. T. Chase Adv. Co.	.07
Pop. 3,500	3-24's 4-16's 8-8's	
Prague	W. F. Totten	.07
Pop. 2,000	7 L. 2-24's 3-16's 6-8's	
Purcell	George Brown	.07
Pop. 2,277	2-24's 3-16's 6-8's	
Ryan	Divers & Taylor	.07
Pop. 1,500	1-24 2-16's 5-8's	
Sallisaw	J. W. Greer	.07
Pop. 3,000	17 L. 4-24's 6-16's 12-8's	
Sapulpa	Sapulpa Posting Service	.09
Pop. 11,000	24 L. 10-24's 15-16's 25-8's	
Sayre	Sayre Advertising Agency	.07
Pop. 1,119	1-24 2-16's 5-8's	
Shawnee	Shawnee Advertising Co.	.12
Pop. 22,000	52 L. 15-24's 25-16's 40-8's	
Stillwater	New Star Posting Service	.07
Pop. 3,577	3-24's 4-16's 8-8's Mail and paper to Wm. Lind, Stillwater.	
Stroud	Emery & Garriott	.07
Pop. 1,800	1-24 2-16's 5-8's	
Sulphur	J. R. Yates	.07
Pop. 2,000	15 L. 4-24's 6-16's 10-8's	
Tablequah	Tablequah Billposting Co.	.07
Pop. 1,916	1-24 2-16's 5-8's	
Tecumseh	New Star Posting Service	.07
Pop. 1,621	12 L. 4-24's 5-16's 9-8's Mail to Wm. Lind, Stillwater. Paper to Tecumseh.	
Tulsa	Finney Outdoor Advertising Co.	.12
Pop. 30,309	96 L. 25-24's 40-16's 75-8's	
Vinita	Vinita Advertising Co.	.09
Pop. 5,044	4-24's 6-16's 12-8's	
Wagoner	Pioneer Advertising Co.	.07
Pop. 4,000	3-24's 4-16's 8-8's	
Watonga	Mrs. M. E. Edgington	.07
Pop. 2,500	5 L. 2-24's 3-16's 5-8's	
Waurika	Divers & Taylor	.07
Pop. 1,400	1-24 2-16's 5-8's	
Waynoka	Waynoka Billposting Co.	.07
Pop. 1,500	1-24 2-16's 5-8's	
Weatherford	W. L. Triplett	.07
Pop. 3,500	6 L. 2-24's 3-16's 6-8's	
Wewoka	New Star Posting Service	.07
Pop. 1,800	8 L. 2-24's 3-16's 6-8's Mail to Wm. Lind, Stillwater. Paper to Wewoka.	
Wilburton	Black Diamond Advertising Co.	.07
Pop. 3,000	2-24's 3-16's 6-8's	
Woodward	Woodward Billposting Co.	.07
Pop. 3,500	12 L. 4-24's 5-16's 9-8's	
Wynnewood	Frank Deal	.07
Pop. 3,600	3-24's 4-16's 8-8's	

OREGON

The classification of towns named is as follows:
 Class "A"—Excellent service; highly recommended.
 Class "B"—Good service; meets Association requirements.
 Class "C"—Not up to Association requirements.

Albany	W. H. Warner	(B)	.07
Pop. 3,528	14 L. 3-24's 5-16's 8-8's		
Ashland	Verne T. Canon	(C)	.07
Pop. 4,600	12 L.		
Baker City	Baker City Billposting Service	(B)	.07
Pop. 6,660	16 L. 4-24's 7-16's 12-8's		
Bandon	Coos Bay Posting Service	(C)	.07
Pop. 2,500	5 L. Mail and paper to North Bend.		
Condon	W. A. Darling		.07
Pop. 1,800			
Coquille	Coos Bay Posting Service	(C)	.07
Pop. 2,250	7 L. Mail and paper to North Bend.		
Corvallis	B. F. Bier	(B)	.07
Pop. 3,000	19 L. 4-24's 6-16's 9-8's		
Elgin	Robert Blumenstein	(C)	.07
Pop. 1,200	5 L.		
Eugene	Jordan Billposting Co.	(B)	.07
Pop. 13,000	16 L. 5-24's 7-16's 12-8's		
Grants Pass	G. H. Binns	(B)	.07
Pop. 3,000	15 L. 3-24's 4-16's 8-8's		
La Grande	D. H. Steward	(B)	.07
Pop. 3,500	13 L. 3-24's 5-16's 8-8's		
Marshfield	Coos Bay Posting Service	(C)	.07
Pop. 5,068	9 L. Mail and paper to North Bend.		
McMinnville	G. F. Bangasser & Co.	(B)	.07
Pop. 2,000	13 L. 3-24's 4-16's 6-8's		
Medford	Verne T. Canon	(B)	.07
Pop. 1,791	14 L. 3-24's 5-16's 8-8's		
Newberg	Dawson Advertising Co.	(B)	.10
Pop. 2,000	13 L. 3-24's 4-16's 6-8's		
North Bend	Coos Bay Posting Service	(C)	.07
Pop. 3,500	11 L.		
Ontario	Peff's Posting Service	(B)	.07
Pop. 1,500	9 L. 2-24's 3-16's 4-8's		
Oregon City	Oregon City Posting & Adv. Co.	(B)	.07
Pop. 3,500	12 L. 3-24's 5-16's 8-8's		
Pendleton	Oregon Posting & Dist. Service	(A)	.07
Pop. 7,500	18 L. 6-24's 9-16's 15-8's		
Portland	Foster & Kleiser, Inc.	(A)	.14
Pop. 298,000	364 L. 100-24's 150-16's 251-8's E. Everett & E. 7th Sts.		
Roseburg	George Protzman	(B)	.07
Pop. 4,000	21 L. 6-24's 9-16's 15-8's		
Salem	Capital Posting Co.	(A)	.07
Pop. 15,000	27 L. 10-24's 15-16's 25-8's		
The Dalles	The Dalles Display Adv. Co.	(A)	.07
Pop. 4,500	15 L. 5-24's 8-16's 14-8's		
Wallowa	Wallowa Billposting Co.		.07
Pop. 1,350			

PENNSYLVANIA

Allegheny	Pittsburg Billposting Co.	.16
Pop. 160,000	106 L. 60-24's 75-16's 125-8's Mail and paper to 1033 Forbes St., Pittsburg.	
Allentown	Allentown Billposting Co.	.09
Pop. 41,595	53 L. 20-24's 25-16's 50-8's	
Altoona	Altoona Advertising Association	.12
Pop. 47,910	62 L. 20-24's 25-16's 40-8's	

PENNSYLVANIA (Continued)

Ambler	Philadelphia Suburban Belt Billposting Co.	.09
Pop. 4,000	12 L. 4-24's 5-16's 10-8's Mail and paper to 814 Walnut St., Philadelphia.	
Ambridge	Bridge City Billposting Co.	.07
Pop. 5,000	8-24's 10-16's 12-8's	
Apollo	C. F. Fox	.07
Pop. 3,000	2-24's 3-16's 6-8's Mail and paper to Vandergrift.	
Archbald	The American Co.	.12
Pop. 7,000	7 L. 3-24's 4-16's 7-8's Mail and paper to Scranton.	
Ashland	Ashland Billposting Co.	.09
Pop. 7,000	19 L. 5-24's 10-16's 15-8's	
Athens	W. B. Salisbury & Co.	.07
Pop. 3,749	13 L. 4-24's 5-16's 10-8's Mail and paper to Waverly, N. Y.	
Avoca	The American Co.	.12
Pop. 7,500	10 L. 3-24's 6-16's 10-8's Mail and paper to Scranton.	
Bangor	Slate City Billposting Co.	.07
Pop. 4,106	12 L. 4-24's 5-16's 10-8's	
Barnesboro	Northern Cambria Billposting Co.	.07
Pop. 2,000	10 L. 2-24's 4-16's 8-8's	
Beaver	Western Pennsylvania Billposting Co.	.09
Pop. 2,348	3 L. Mail and paper to Rochester, Pa.	
Bellefonte	D. Garman Estate	.07
Pop. 4,800	17 L. 4-24's 6-16's 12-8's	
Belle Vernon	Hommel Bros.	.07
Pop. 3,000	3-24's 4-16's 8-8's	
Bethlehem	Groman Billposting Co.	.09
Pop. 25,000	27 L. 15-24's 20-16's 30-8's	
Blairsville	R. Einstein	.07
Pop. 4,000	11 L. 3-24's 4-16's 8-8's	
Bloomsburg	Bloomsburg Billposting Co.	.09
Pop. 9,500	9 L. 2-24's 4-16's 6-8's	
Braddock	Pittsburg Billposting Co.	.16
Pop. 25,000	22 L. 12-24's 15-16's 25-8's Mail and paper to 1033 Forbes St., Pittsburg.	
Bradford	Bradford Billposting Co.	.09
Pop. 19,000	34 L. 10-24's 15-16's 25-8's	
Bridgeport	Norristown Billposting Co.	.07
Pop. 4,000	7 L. 3-24's 4-16's 7-8's Mail and paper to Grand Opera House, Norristown.	
Bristol	Trenton Billposting Co.	.12
Pop. 8,000	9 L. 4-24's 5-16's 9-8's Mail and paper to Trenton, N. J.	
Butler	Geo. M. Burckhalter	.07
Pop. 15,000	28 L. 10-24's 12-16's 25-8's	
Canton	Mrs. Chas. Lee	.07
Pop. 2,000	17 L. 4-24's 6-16's 12-8's	
Carbondale	J. O'Hearn	.09
Pop. 15,000	8-24's 12-16's 18-8's	
Carlisle	W. H. Bretz	.07
Pop. 12,000	8-24's 10-16's 15-8's	
Carnegie	Pittsburg Billposting Co.	.16
Pop. 12,000	10 L. 6-24's 8-16's 12-8's Mail and paper to 1033 Forbes St., Pittsburg.	
Chambersburg	Frank Orr	.09
Pop. 9,658	23 L. 5-24's 8-16's 15-8's	
Charleroi	Hommel Bros.	.07
Pop. 8,000	8-24's 12-16's 15-8's Mail and paper to Belle Vernon.	
Chester	Chester Billposting Co.	.12
Pop. 40,000	52 L. 25-24's 35-16's 50-8's	

PENNSYLVANIA (Continued)

Clearfield	Clearfield Billposting Co.	.07
Pop. 6,000	36 L. 10-24's 15-16's 25-8's	
Coatesville	Philadelphia Suburban Belt Billposting Co.	.09
Pop. 8,000	12 L. 6-24's 10-16's 12-8's Care of Opera House, Coatesville.	
Columbia	Philadelphia Suburban Belt Billposting Co.	.09
Pop. 13,423	8-24's 12-16's 20-8's Care of Opera House, Columbia.	
Connellsville	Connellsville Billposting Co.	.09
Pop. 16,000	41 L. 15-24's 20-16's 30-8's	
Conshohocken	Norristown Billposting Co.	.07
Pop. 6,000	10 L. 3-24's 4-16's 7-8's Mail and paper to Norristown.	
Conway	Western Pennsylvania Billposting Co.	.09
Pop. 500	2 L. 1-16 2-8's Mail and paper to Rochester, Pa.	
Coraopolis	Pittsburg Billposting Co.	.16
Pop. 5,500	11 L. 5-24's 7-16's 12-8's Mail and paper to 1033 Forbes St., Pittsburg.	
Corry	Corry Billposting Co.	.09
Pop. 6,000	21 L. 6-24's 10-16's 15-8's	
Coudersport	Aaron Fuller	.07
Pop. 3,500	16 L. 3-24's 5-16's 10-8's	
Danville	Frank C. Angle	.09
Pop. 9,000	16 L. 6-24's 10-16's 15-8's	
Darby	Philadelphia Billposting Co.	.16
Pop. 9,000	7 L. 3-24's 4-16's 7-8's Mail and paper to 814 Walnut St., Philadelphia.	
Dawson	Connellsville Billposting Co.	.09
Pop. 2,200	4 L. 2-24's 3-16's 4-8's Mail and paper to Connellsville.	
Donora	Hommel Bros.	.07
Pop. 3,000	3-24's 4-16's 8-8's Mail and paper to Belle Vernon.	
Downington	Philadelphia Suburban Belt Billposting Co.	.09
Pop. 2,133	4 L. 2-24's 3-16's 4-8's Mail and paper care of Opera House, Coatesville.	
Doyleston	Philadelphia Suburban Belt Billposting Co.	.09
Pop. 3,500	8 L. 3-24's 4-16's 8-8's Mail and paper to 814 Walnut St., Philadelphia.	
DuBois	DuBois Billposting Co.	.09
Pop. 11,313	6-24's 9-16's 18-8's	
Dunbar	Connellsville Billposting Co.	.09
Pop. 3,000	7 L. 3-24's 4-16's 7-8's Mail and paper to Connellsville.	
Dunmore	The American Co.	.12
Pop. 18,000	12 L. 6-24's 10-16's 15-8's Mail and paper to Scranton.	
Duquesne	Pittsburg Billposting Co.	.16
Pop. 15,000	11 L. 5-24's 8-16's 11-8's Mail and paper to 1033 Forbes St., Pittsburg.	
Easton	O. H. Advertising & Billposting Co.	.09
Pop. 28,317	35 L. 15-24's 20-16's 30-8's Able Opera House.	
East Pittsburg	Pittsburg Billposting Co.	.16
Pop. 6,000	4 L. 2-24's 3-16's 4-8's Mail and paper to 1033 Forbes St., Pittsburg.	
East Stroudsburg	Slate City Billposting Co.	.08
Pop. 2,648	4 L. 2-24's 3-16's 4-8's Mail and paper to Bangor.	

PENNSYLVANIA (Continued)

Edgewood	Pittsburg Billposting Co.	.16
Pop. 1,200	3 L. 2-24's 2-16's 3-8's	
	Mail and paper to 1033 Forbes St., Pittsburg.	
Elwood City	J. F. Smith	.07
Pop. 2,243	2-24's 3-16's 6-8's	
Ephrata	Al. S. Lippus	.07
Pop. 3,300	5 L. 2-24's 3-16's 5-8's	
Erie	Erie Billposting Co.	.12
Pop. 59,993	103 L. 25-24's 40-16's 75-8's	
Etna	Pittsburg Billposting Co.	.16
Pop. 7,000	7 L. 3-24's 4-16's 7-8's	
	Mail and paper to 1033 Forbes St., Pittsburg.	
Everett	Everett Billposting Co.	.07
Pop. 2,000	5 L. 2-24's 3-16's 5-8's	
Fairehance	Uniontown Billposting Co.	.09
Pop. 4,000	3 L. 1-24 2-16's 3-8's	
	Mail and paper to Uniontown.	
Fort Washington	Philadelphia Suburban Belt Billposting Co.	.09
Pop. 2,000	3 L. 1-24 2-16's 3-8's	
	Mail and paper to 814 Walnut St., Philadelphia.	
Franklin	Franklin Billposting Co.	.09
Pop. 10,500	22 L. 5-24's 8-16's 15-8's	
Freedom	Western Billposting Co.	.09
Pop. 1,783	3 L. 1-24 2-16's 3-8's	
	Mail and paper to Rochester, Pa.	
Galeton	J. L. White	.07
Pop. 4,213	3-24's 5-16's 8-8's	
Greensburg	Greensburg Billposting Co.	.09
Pop. 20,000	40 L. 16-24's 20-16's 25-8's	
Greenville	Greenville Billposting Co.	.09
Pop. 6,433	20 L. 5-24's 8-16's 15-8's	
Great Bend	John E. Clune	.07
Pop. 836	6 L. 1-24 2-16's 5-8's	
Halstead	John E. Clune	.07
Pop. 1,404	5 L. 1-24 2-16's 5-8's	
Hanover	House & Erisman	.09
Pop. 10,000	8-24's 12-16's 20-8's	
Harrisburg	Appell Billposting Co.	.12
Pop. 50,001	64 L. 25-24's 30-16's 50-8's	
Hazelhurst	Holmes & McMahon	.07
Pop. 1,557	6 L. 2-24's 3-16's 6-8's	
	Mail and paper to Mt. Jewett.	
Hazleton	Hazleton Billposting Co.	.09
Pop. 15,000	26 L. 10-24's 12-16's 20-8's	
Homestead	Pittsburg Billposting Co.	.16
Pop. 15,486	26 L. 15-24's 15-16's 30-8's	
	Mail and paper to 1033 Forbes St., Pittsburg.	
Honesdale	Honesdale Billposting Co.	.07
Pop. 2,364	22 L. 5-24's 8-16's 15-8's	
Hughesville	Williamsport Billposting Co.	.09
Pop. 1,950	10 L. 3-24's 4-16's 8-8's	
	Mail and paper to Williamsport.	
Huntingdon	J. Frank Colgate	.09
Pop. 7,000	15 L. 4-24's 5-16's 10-8's	
Irwin	Greensburg Billposting Co.	.09
Pop. 3,000	15 L. 4-24's 6-16's 10-8's	
	Mail and paper to Greensburg.	
Jeannette	Greensburg Billposting Co.	.09
Pop. 8,000	22 L. 10-24's 12-16's 15-8's	
	Mail and paper to Greensburg.	
Jersey Shore	Williamsport Billposting Co.	.09
Pop. 3,070	11 L. 3-24's 4-16's 8-8's	
	Mail and paper to Williamsport.	
Johnsonburg	G. K. Spence	.07
Pop. 5,000	4-24's 5-16's 10-8's	

PENNSYLVANIA (Continued)

Johnstown	Johnstown Billposting Co.	.12
Pop. 45,000	69 L. 20-24's 30-16's 50-8's	
Kittanning	Kittanning Billposting Co.	.07
Pop. 4,000	12 L. 3-24's 5-16's 10-8's	
Lancaster	Lancaster Billposting Co.	.12
Pop. 51,000	72 L. 20-24's 30-16's 50-8's	
Lansford	Jas. E. Davis	.07
Pop. 4,888	12 L. 3-24's 5-16's 10-8's	
Lansdale	Philadelphia Suburban Belt Billposting Co.	.09
Pop. 4,000	9 L. 3-24's 4-16's 8-8's	
	Mail and paper to 814 Walnut St., Philadelphia.	
Latrobe	Latrobe Billposting Co.	.09
Pop. 9,000	32 L. 15-24's 20-16's 30-8's	
Lebanon	Lebanon Billposting Co.	.09
Pop. 20,000	39 L. 20-24's 25-16's 35-8's	
Lewistown	O. O. Orner	.09
Pop. 9,600	24 L. 10-24's 12-16's 20-8's	
Lock Haven	J. H. Mussina	.07
Pop. 7,210	9 L. 3-24's 4-16's 8-8's	
Mahanoy City	Mahanoy City Billposting Co.	.09
Pop. 15,000	44 L. 15-24's 20-16's 30-8's	
Mauch Chunk	Mauch Chunk Billposting Co.	.09
Pop. 4,029	13 L. 3-24's 5-16's 10-8's	
Mechanicsburg	G. J. Myers & Co.	.07
Pop. 2,000	10 L. 3-24's 4-16's 8-8's	
McKeesport	Pittsburg Billposting Co.	.16
Pop. 50,000	44 L. 20-24's 25-16's 40-8's	
	Mail and paper to 1033 Forbes St., Pittsburg.	
McKees Rocks	Pittsburg Billposting Co.	.16
Pop. 25,000	17 L. 12-24's 12-16's 20-8's	
	Mail and paper to 1033 Forbes St., Pittsburg.	
Meadville	Geo. Knox	.09
Pop. 11,769	22 L. 8-24's 10-16's 18-8's	
Middletown	Middletown Billposting Co.	.09
Pop. 6,700	9 L. 3-24's 4-16's 8-8's	
Milton	A. J. Blair	.07
Pop. 6,175	11 L. 4-24's 6-16's 10-8's	
Millvale	Pittsburg Billposting Co.	.16
Pop. 8,500	8 L. 3-24's 4-16's 8-8's	
	Mail and paper to 1033 Forbes St., Pittsburg.	
Monessen	Hommel Bros.	.07
Pop. 12,000	8-24's 12-16's 20-8's	
	Mail and paper to Belle Vernon.	
Monoca	Western Pennsylvania Billposting Co.	.09
Pop. 5,000	7 L. 3-24's 4-16's 7-8's	
	Mail and paper to Rochester.	
Monongahela	Monongahela Billposting Co.	.07
Pop. 6,000	4-24's 6-16's 12-8's	
Montgomery	Williamsport Billposting Co.	.09
Pop. 1,885	7 L. 3-24's 4-16's 7-8's	
	Mail and paper to Williamsport.	
Montoursville	Williamsport Billposting Co.	.09
Pop. 2,187	7 L. 3-24's 4-16's 7-8's	
	Mail and paper to Williamsport.	
Morrisville	Trenton Billposting Co.	.12
Pop. 1,371	4 L. 2-24's 2-16's 4-8's	
	Mail and paper to Trenton, N. J.	
Mount Carmel	Shamokin-Mt. Carmel B. P. Co., Inc.	.09
Pop. 20,000	16 L. 5-24's 7-16's 14-8's	
	Mail and paper to Shamokin.	
Mount Jewett	Holmes & McMahon	.07
Pop. 1,800	8 L. 2-24's 3-16's 6-8's	
Muncy	Williamsport Billposting Co.	.09
Pop. 2,500	10 L. 4-24's 5-16's 10-8's	
	Mail and paper to Williamsport.	

PENNSYLVANIA (Continued)

Nanticoke	Nanticoke Billposting Co.	.07
Pop. 16,000	15 L. 8-24's 10-16's 15-8's	
New Castle	New Castle Billposting Co.	.09
Pop. 36,847	49 L. 20-24's 25-16's 40-8's	
New Cumberland	G. W. Heffelman & Co.	.07
Pop. 2,000	12 L. 3-24's 5-16's 10-8's	
New Kensington	Pittsburg Billposting Co.	.16
Pop. 7,500	18 L. 10-24's 12-16's 20-8's Mail and paper to 1033 Forbes St., Pittsburg.	
Norristown	Norristown Billposting Co.	.07
Pop. 25,000	40 L. 10-24's 15-16's 30-8's Grand Opera House.	
North Braddock	Pittsburg Billposting Co.	.16
Pop. 12,500	10 L. 4-24's 5-16's 10-8's Mail and paper to 1033 Forbes St., Pittsburg.	
Oil City	Taylor Posting Service	.09
Pop. 15,000	45 L. 15-24's 20-16's 30-8's	
Olyphant	The American Co.	.12
Pop. 15,000	10 L. 5-24's 8-16's 12-8's Mail and paper to Scranton.	
Parkesburg	Philadelphia Suburban Belt Billposting Co.	.09
Pop. 2,500	3 L. 2-24's 2-16's 3-8's Mail and paper care of Opera House, Coatesville.	
Perkasie	Philadelphia Suburban Belt Billposting Co.	.09
Pop. 3,000	5 L. 2-24's 3-16's 5-8's Mail and paper to 814 Walnut St., Philadelphia.	
Philadelphia	Philadelphia Billposting Co.	.16
Pop. 1,500,000	802 L. 400-24's 500-16's 1,000-8's	
Philipsburg	Clearfield Billposting Co.	.09
Pop. 4,500	18 L. 5-24's 8-16's 15-8's Mail and paper to Clearfield.	
Phoenixville	H. I. Brownback	.09
Pop. 9,604	7-24's 10-16's 15-8's	
Pitcairn	Pittsburg Billposting Co.	.16
Pop. 5,000	11 L. 5-24's 5-16's 10-8's Mail and paper to 1033 Forbes St., Pittsburg.	
Pittsburg	Pittsburg Billposting Co.	.16
Pop. 375,000	296 L. 125-24's 200-16's 300-8's 1033 Forbes St.	
Pittston	Pittston Billposting Co.	.09
Pop. 24,720	3 L. 10-24's 15-16's 25-8's	
Plymouth	Wilkes-Barre Billposting Co.	.09
Pop. 13,649	7 L. 3-24's 4-16's 7-8's Mail and paper to Wilkes-Barre.	
Port Allegany	Auditorium Billposting Co.	.07
Pop. 3,000	9 L. 3-24's 4-16's 8-8's	
Pottstown	C. M. Vanderslice	.09
Pop. 13,942	28 L. 8-24's 10-16's 20-8's	
Pottsville	Appell Billposting Co.	.09
Pop. 15,710	27 L. 10-24's 15-16's 20-8's	
Punxsntawney	J. C. Fish	.09
Pop. 11,000	22 L. 10-24's 14-16's 20-8's	
Quakertown	Philadelphia Suburban Belt Billposting Co.	.09
Pop. 4,000	7 L. 3-24's 4-16's 7-8's Mail and paper to 814 Walnut St., Philadelphia.	
Rankin	Pittsburg Billposting Co.	.16
Pop. 7,200	6 L. 4-24's 4-16's 6-8's Mail and paper to 1033 Forbes St., Pittsburg.	
Reading	Reading Billposting Co.	.12
Pop. 95,000	97 L. 50-24's 75-16's 100-8's 522 Washington St.	

PENNSYLVANIA (Continued)

Ridgway	Elk Billposting-Sign Co.	.07
Pop. 6,630	10 L. 4-24's 5-16's 10-8's	
Rochester	Western Pennsylvania Billposting Co.	.09
Pop. 10,000	15 L. 7-24's 10-16's 15-8's	
Royersford	Royersford Billposting Co.	.07
Pop. 4,000	2-24's 3-16's 6-8's	
Sayre	W. B. Salisbury & Co.	.07
Pop. 5,243	19 L. 5-24's 8-16's 12-8's Mail and paper to Waverly, N. Y.	
Scottdale	E. J. Buttermore	.07
Pop. 4,261	13 L. 4-24's 5-16's 10-8's	
Scranton	The American Co.	.12
Pop. 120,000	92 L. 60-24's 75-16's 100-8's	
Sewickley	Pittsburg Billposting Co.	.16
Pop. 7,000	5 L. 3-24's 3-16's 5-8's Mail and paper to 1033 Forbes St., Pittsburg.	
Shamokin	Shamokin-Mt. Carmel B. P. Co., Inc.	.09
Pop. 20,482	42 L. 12-24's 15-16's 30-8's	
Sharon	John R. Douds	.07
Pop. 12,432	21 L. 6-24's 10-16's 18-8's	
Sharpsburg	Pittsburg Billposting Co.	.16
Pop. 9,000	9 L. 4-24's 5-16's 9-8's Mail and paper to 1033 Forbes St., Pittsburg.	
Sharpsville	John R. Douds	.07
Pop. 2,978	5 L. 2-24's 3-16's 5-8's Mail and paper to Sharon.	
Shenandoah	Shenandoah Billposting Co.	.09
Pop. 22,949	10-24's 15-16's 25-8's	
Sheridan	Pittsburg Billposting Co.	.16
Pop. 9,000	4 L. 2-24's 3-16's 4-8's Mail and paper to 1033 Forbes St., Pittsburg.	
Shiremanstown	W. P. Walls & Co.	.07
Pop. 1,000	5 L. 1-24 2-16's 5-8's	
Slatington	Marshall Bros. & Marshall	.09
Pop. 4,805	13 L. 4-24's 5-16's 10-8's	
South Sharon	John R. Douds	.07
Pop. 8,961	9 L. 4-24's 5-16's 9-8's Mail and paper to Sharon.	
Spring City	Royersford Billposting Co.	.07
Pop. 3,000	2-24's 3-16's 5-8's	
Steeltown	Steeltown Billposting Co.	.09
Pop. 15,500	7 L. 3-24's 4-16's 7-8's Mail and paper to Middletown.	
Stroudsburg	Slate City Billposting Co.	.08
Pop. 3,450	5 L. 2-24's 3-16's 5-8's Mail and paper to Bangor.	
Sunbury	Byrod Billposting Co.	.07
Pop. 13,000	24 L. 8-24's 12-16's 20-8's	
Susquehanna	A. G. Doherty	.08
Pop. 4,816	10 L. 4-24's 5-16's 8-8's	
Swissvale	Pittsburg Billposting Co.	.16
Pop. 11,000	5 L. 3-24's 3-16's 5-8's Mail and paper to 1033 Forbes St., Pittsburg.	
Tamaqua	George A. Jacobs	.09
Pop. 7,276	16 L. 5-24's 8-16's 15-8's	
Tarentum	Pittsburg Billposting Co.	.16
Pop. 7,500	10 L. 5-24's 5-16's 10-8's Mail and paper to 1033 Forbes St., Pittsburg.	
Titusville	Titusville Billposting Co.	.09
Pop. 9,000	20 L. 5-24's 8-16's 15-8's	
Tremont	Tremont Billposting Co.	.07
Pop. 1,947	1-24 2-16's 5-8's Mail and paper to Shamokin.	

PENNSYLVANIA (Continued)

Turtle Creek Pop. 5,000	Pittsburg Billposting Co.16 7 L. 3-24's 4-16's 7-8's Mail and paper to 1033 Forbes St., Pittsburg.
Tyrone Pop. 8,000	Tyrone Billposting Co.09 5-24's 8-16's 15-8's
Union City Pop. 3,104	H. W. Goss09 2-24's 3-16's 6-8's
Uniontown Pop. 15,000	Uniontown Billposting Co.09 31 L. 10-24's 12-16's 20-8's
Vanderbilt Pop. 2,800	Connellsville Billposting Co.09 6 L. 3-24's 4-16's 6-8's Mail and paper to Connellsville.
Vandergrift Pop. 3,000	C. F. Fox07 2-24's 3-16's 6-8's
Washington Pop. 22,000	A. B. Means09 37 L. 8-24's 15-16's 25-8's
Wellsboro Pop. 2,954	A. H. Dart Advertising Co.07 2-24's 3-16's 6-8's
West Bridgewater Pop. 1,347	Western Pennsylvania Billposting Co. .09 2 L. Mail and paper to Rochester.
West Chester Pop. 12,000	Pennsylvania Billposting Co.09 31 L. 10-24's 15-16's 25-8's
West Newton Pop. 2,467	J. R. Campbell07 2-24's 3-10's 6-8's
Wilkes-Barre Pop. 60,121	Wilkes-Barre Billposting Co.12 48 L. 20-24's 25-16's 40-8's
Wilkesburg Pop. 22,000	Pittsburg Billposting Co.16 15 L. 10-24's 10-16's 15-8's Mail and paper to 1033 Forbes St., Pittsburg.
Williamsport Pop. 30,000	Williamsport Billposting Co.12 59 L. 25-24's 35-16's 60-8's
Williamstown Pop. 3,000	Williams Valley Billposting Co.07 2-24's 3-16's 5-8's
Wilmerding Pop. 7,000	Pittsburg Billposting Co.16 7 L. 3-24's 4-16's 7-8's Mail and paper to 1033 Forbes St., Pittsburg.
York Pop. 51,000	York Billposting Co.12 113 L. 35-24's 40-16's 75-8's

PORTO RICO

San Juan Pop. 32,000	The Advertising Co. of Porto Rico. .12 10-24's 20-16's 30-8's
-------------------------	--

RHODE ISLAND

Bristol Pop. 7,512	Old Colony Billposting Co.09 5-24's 8-16's 15-8's Mail to Providence. Paper to Bristol.
Central Falls Pop. 19,702	The J. E. McMahon Co.14 12-24's 20-16's 40-8's Mail and paper to Pawtucket.
Cranston Pop. 13,415	Old Colony Billposting Co.14 10-24's 15-16's 30-8's Mail and paper to Providence.
Cumberland Pop. 9,469	The J. E. McMahon Co.14 6-24's 10-16's 20-8's Mail and paper to Pawtucket.
East Providence Pop. 14,072	Old Colony Billposting Co.14 10-24's 15-16's 30-8's Mail and paper to Providence.
Jamestown Pop. 1,337	Cahn & Cross Billposting Co.09 2-24's 3-16's 5-8's Mail and paper to Newport.
Lincoln Pop. 9,279	The J. E. McMahon Co.14 6-24's 10-16's 20-8's Mail and paper to Pawtucket.
Newport Pop. 25,559	Cahn & Cross Billposting Co.14 20-24's 25-16's 35-8's

RHODE ISLAND (Continued)

Pawtucket Pop. 44,211	The J. E. McMahon Co.14 25-24's 40-16's 75-8's
Providence Pop. 203,243	Old Colony Billposting Co.14 75-24's 100-16's 150-8's
Warren Pop. 5,613	Old Colony Billposting Co.09 4-24's 7-16's 12-8's Mail to Providence. Paper to Warren.
Warwick Pop. 25,464	Old Colony Billposting Co.14 15-24's 20-16's 35-8's Mail and paper to Providence.
Woonsocket Pop. 32,994	W. O. Hackett12 20-24's 25-16's 40-8's

SOUTH CAROLINA

Abbeville Pop. 4,500	Jas. A. Hill07 18 L. 6-24's 8-16's 15-8's
Bamberg Pop. 2,000	C. Counts07 10 L. 3-24's 4-16's 8-8's
Charleston Pop. 60,000	Charleston Billposting & Sign Painting Co.12 20-24's 40-16's 60-8's
Clinton Pop. 4,000	Jack H. Young07 34 L. 8-24's 15-16's 25-8's
Columbia Pop. 25,000	Columbia Outdoor Advertising Co.09 65 L. 15-24's 25-16's 50-8's
Florence Pop. 4,000	Chas. D. Bray07 4-24's 5-16's 10-8's
Gaffney Pop. 4,000	Ed. H. DeCamp07 4-24's 5-16's 10-8's
Georgetown Pop. 4,138	Carolina Advertising Co.07 4-24's 5-16's 10-8's
Greenville Pop. 13,810	Greenville Advertising Co.09 8-24's 10-16's 18-8's
Greenwood Pop. 7,000	Outdoor Advertising Co.09 5-24's 8-16's 15-8's
Laurens Pop. 4,029	T. H. Nelson07 10 L. 3-24's 4-16's 8-8's
Marion Pop. 1,831	Marion Billposting Co.07 2-24's 3-16's 5-8's
Newberry Pop. 7,000	Newberry Billposting Co.09 4-24's 6-16's 12-8's
Rock Hill Pop. 6,000	J. H. McFadden07 16 L. 5-24's 7-16's 12-8's
Seneca Pop. 1,200	J. Eustace Hopkins07 2-24's 3-16's 5-8's
Spartanburg Pop. 15,000	Southern Advertising Co.07 25 L. 8-24's 12-16's 20-8's
Sumter Pop. 11,000	J. A. Schwerin & Son.07 8-24's 10-16's 18-8's
Union Pop. 5,400	Union Advertising Service07 4-24's 5-16's 10-8's
Yorkville Pop. 3,000	Burton System, Inc.09 3-24's 4-16's 6-8's Mail to Richmond, Va. Paper to Yorkville.

SOUTH DAKOTA

Aberdeen Pop. 5,841	Walker & Tiffany09 4-24's 6-16's 12-8's
Carthage Pop. 370	W. T. Badgley07 1-24 2-16's 5-8's
Howard Pop. 1,000	Howard Billposting Co.07 2-24's 3-16's 5-8's
Miller Pop. 1,000	Wilson Advertising Co.07 2-24's 3-16's 5-8's
Mitchell Pop. 8,500	F. J. Purdy07 19 L. 8-24's 10-16's 15-8's
Pierre Pop. 2,794	E. J. Phares07 2-24's 3-16's 6-8's

SOUTH DAKOTA (Continued)

Redfield	Redfield Billposting Co.....	.07
Pop. 2,000	1-24 2-16's 5-8's	
Sioux Falls	Sioux Falls Billposting Co.09
Pop. 16,000	42 L. 10-24's 15-16's 25-8's	
Watertown	D. H. Dumond07
Pop. 5,164	4-24's 5-16's 10-8's	
Yankton	Morris W. Jenks07
Pop. 4,189	4-24's 5-16's 10-8's	

TENNESSEE

Athens	Stoops Billposting & Adv. Co.....	.09
Pop. 1,994	21 L. 5-24's 8-16's 15-8's	
	Mail and paper to Chattanooga.	
Bristol	Border City Billposting Co.....	.07
Pop. 9,850	24 L. 10-24's 12-16's 20-8's	
Brownsville	Holbrook Advertising Service07
Pop. 4,000	3-24's 4-16's 8-8's	
Chattanooga	Stoops Billposting & Adv. Co.12
Pop. 70,000	135 L. 25-24's 40-16's 80-8's	
Clarksville	John S. Elder07
Pop. 12,000	25 L. 10-24's 12-16's 20-8's	
Cleveland	Stoops Billposting & Adv. Co.....	.09
Pop. 3,850	20 L. 5-24's 8-16's 15-8's	
	Mail and paper to Chattanooga.	
Columbia	Wm. Barker Advertising Service....	.08
Pop. 6,500	5-24's 8-16's 15-8's	
Dyersburg	West Tennessee Display Co.....	.09
Pop. 7,034	37 L. 8-24's 12-16's 25-8's	
Greeneville	Howard Advertising Co.....	.07
Pop. 3,500	14 L. 4-24's 5-16's 10-8's	
Harriman	Fred Burke07
Pop. 4,000	3-24's 4-16's 8-8's	
Humboldt	A. B. Foust Advertising Co.....	.07
Pop. 4,500	3-24's 4-16's 8-8's	
Jackson	Collins Advertising Service.....	.09
Pop. 23,576	40 L. 12-24's 15-16's 30-8's	
Johnson City	Howard Advertising Service09
Pop. 11,925	6-24's 10-16's 15-8's	
	Mail to Greeneville. Paper to Johnson City.	
Knoxville	Knoxville Billposting Co.....	.12
Pop. 85,000	112 L. 40-24's 75-16's 100-8's	
Lebanon	E. E. Adams07
Pop. 3,000	2-24's 3-16's 6-8's	
Martin	Chas. W. Percell07
Pop. 2,100	1-24 2-16's 5-8's	
Memphis	Gifford Advertising Service12
Pop. 125,018	45-24's 65-16's 120-8's	
Morristown	Morristown Billposting Co.....	.07
Pop. 2,973	20 L. 5-24's 8-16's 15-8's	
Murfreesboro	O. L. Nolen07
Pop. 4,000	4-24's 5-16's 10-8's	
Nashville	W. A. Sheetz Billposting Co.....	.12
Pop. 125,000	40-24's 60-16's 120-8's	
Paris	Paris Advertising Service07
Pop. 3,000	21 L. 5-24's 8-16's 15-8's	
Pulaski	Ed. F. Anderson07
Pop. 3,000	2-4's 3-16's 6-8's	
Rockwood	Fred Burk07
Pop. 3,500	2-24's 3-16's 6-8's	
Shelbyville	Todd Billposting Co.....	.09
Pop. 4,200	3-24's 4-16's 8-8's	
South Pittsburg	Stoops Billposting & Adv. Co.....	.09
Pop. 3,500	21 L. 5-24's 8-16's 15-8's	
	Mail and paper to Chattanooga.	
Tullahoma	Todd Billposting Co.....	.09
Pop. 3,500	2-24's 3-16's 6-8's	
Union City	Cox-Hale Advertising Service.....	.07
Pop. 3,407	3-24's 4-16's 7-8's	

TEXAS

Abilene	Ralph Advertising Service08
Pop. 9,424	18 L. 5-24's 8-16's 15-8's	
Allen	John Durham07
Pop. 225	3 L. Mail and paper to Sherman.	
Alvin	Alvin Billposting Co.07
Pop. 1,000	1-24 2-16's 5-8's	
Amarillo	Amarillo Billposting & Dist. Co....	.09
Pop. 6,000	8-24's 12-16's 20-8's	
Anna	John Durham07
Pop. 402	4 L. Mail and paper to Sherman.	
Anson	Johnson & Williams07
Pop. 789	8 L. 2-24's 3-16's 6-8's	
Arlington	J. M. Hard08
Pop. 2,500	8 L. 2-24's 3-16's 6-8's	
	Mail and paper to Mansfield.	
Athens	John Sawyer07
Pop. 4,000	3-24's 4-16's 8-8's	
Austin	Joe Griffith07
Pop. 30,000	28 L. 15-24's 20-16's 35-8's	
Bagwell	T. W. Gaines & Son08
Pop. 250	5 L. 1-24 2-16's 5-8's	
	Mail and paper to Clarksville.	
Baird	J. W. Robinson07
Pop. 1,502	7 L. 2-24's 3-16's 5-8's	
Ballinger	I. O. Wooden07
Pop. 4,500	4-24's 5-16's 10-8's	
Bartlett	Luedtke's Advertising Service08
Pop. 1,000	8 L. 2-24's 3-16's 6-8's	
	Mail and paper to Taylor.	
Bay City	Bay City Billposting Co.....	.07
Pop. 2,000	1-24 2-16's 5-8's	
Beaumont	Holland Advertising Service12
Pop. 30,000	15-24's 20-16's 35-8's	
Beeville	Sims & Thompson07
Pop. 3,000	2-24's 3-16's 6-8's	
Belleville	H. E. Tomlinson07
Pop. 1,500	1-24 2-16's 5-8's	
Belton	D. F. Gray07
Pop. 4,000	3-24's 4-16's 8-8's	
Blooming Grove	A. A. Edwards & Co.....	.08
Pop. 1,000	4 L. Mail and paper to Waco.	
Blossom	T. W. Gaines & Son08
Pop. 1,500	6 L. 2-24's 3-16's 5-8's	
	Mail and paper to Clarksville.	
Bonham	A. J. Stevenson07
Pop. 6,000	4-24's 6-16's 12-8's	
Bowie	Wilhite & Black07
Pop. 3,000	2-24's 3-16's 6-8's	
Boyd	T. L. James08
Pop. 700	1-24 2-16's 5-8's	
Brady	A. R. Crawford07
Pop. 2,500	2-24's 3-16's 6-8's	
Brandon	A. A. Edwards & Co.....	.08
Pop. 1,200	4 L. Mail and paper to Waco.	
Bremond	The Edwards Co.....	.08
Pop. 1,000	5 L. Mail and paper to Waco.	
Brenham	A. J. Simon07
Pop. 7,000	14 L. 4-24's 6-16's 12-8's	
Bridgeport	Elder & Liles07
Pop. 900	1-24 2-16's 5-8's	
Brownwood	City Posting Service07
Pop. 4,500	3-24's 4-16's 8-8's	
Bryan	J. B. Mike07
Pop. 3,589	3-24's 4-16's 7-8's	
Calvert	J. P. Casimer07
Pop. 3,500	7 L. 3-24's 4-16's 7-8's	
Cameron	John E. Slocomb07
Pop. 4,000	3-24's 4-16's 8-8's	
Canyon City	G. M. Brock07
Pop. 1,000	1-24 2-16's 5-8's	

TEXAS (Continued)

Carthage	J. E. Dean	.07
Pop. 2,000	1-24 2-16's 5-8's	
Chico	Elder & Liles	.07
Pop. 1,200	1-24 2-16's 5-8's	
	Mail and paper to Bridgeport.	
Clarendon	Chas. Killough	.07
Pop. 2,100	5 L. 1-24 2-16's 5-8's	
Clarksville	T. W. Gaines & Son	.07
Pop. 4,000	14 L. 3-24's 5-16's 10-8's	
Cleburne	P. J. Murray	.07
Pop. 7,493	45 L. 10-24's 15-16's 30-8's	
Coleman	B. C. Howell	.07
Pop. 1,362	1-24 2-16's 5-8's	
Cooper	Roundtree & Fort	.07
Pop. 1,518	1-24 2-16's 5-8's	
Copeland	Luedtke's Advertising Service	.08
Pop. 500	5 L. Mail and paper to Taylor.	
Corpus Christi	The C. R. Wallin Co.	.07
Pop. 11,482	5-24's 8-16's 15-8's	
Corsicana	Mrs. L. C. Revare	.07
Pop. 14,000	19 L. 5-24's 8-16's 15-8's	
Cuero	Chester C. Tribble	.07
Pop. 4,492	26 L. 6-24's 9-16's 18-8's	
	Mail and paper to Yoakum.	
Dallas	Robinson Posting Service	.12
Pop. 65,000	122 L. 25-24's 40-16's 75-8's	
Del Rio	E. E. Bonnet	.07
Pop. 9,000	5-24's 8-16's 15-8's	
Denison	Denison Billposting Co.	.09
Pop. 18,000	45 L. 10-24's 15-16's 30-8's	
Denton	J. O. Bell	.08
Pop. 7,000	21 L. 8-24's 10-16's 18-8's	
Detroit	T. W. Gaines & Sons	.08
Pop. 1,200	8 L. 3-24's 4-16's 7-8's	
	Mail and paper to Clarksville.	
Dublin	A. L. Morgan	.07
Pop. 2,370	2-24's 3-16's 5-8's	
Eagle Pass	J. A. Bonnet	.07
Pop. 3,000	2-24's 3-16's 6-8's	
Elgin	Luedtke's Advertising Service	.08
Pop. 1,500	6 L. 2-24's 3-16's 5-8's	
	Mail and paper to Taylor.	
El Paso	El Paso Billposting Co.	.12
Pop. 20,000	10-24's 15-16's 30-8's	
	Crawford Theatre.	
Ennis	C. R. LeBlond	.08
Pop. 4,919	10 L. 3-24's 4-16's 8-8's	
	Mail and paper to Waxahachie.	
Farmersville	W. P. Herron	.07
Pop. 1,857	1-24 2-16's 5-8's	
Flatonia	Chester C. Tribble	.07
Pop. 1,250	10 L. 3-24's 4-16's 8-8's	
	Mail and paper to Yoakum.	
Floresville	Faust & Martin	.07
Pop. 895	1-24 2-16's 5-8's	
Fort Worth	Robinson Posting Service	.12
Pop. 75,000	101 L. 30-24's 50-16's 75-8's	
Franklin	S. P. Forest	.07
Pop. 665	1-24 2-16's 5-8's	
Gainesville	Paul Gallia	.07
Pop. 9,000	25 L. 8-24's 12-16's 20-8's	
Galveston	J. E. Howard	.12
Pop. 40,000	127 L. 25-24's 40-16's 75-8's	
Gatesville	P. F. Boyer	.07
Pop. 1,865	1-24 2-16's 5-8's	
Georgetown	Luedtke's Advertising Service	.08
Pop. 3,000	8 L. 2-24's 3-16's 6-8's	
	Mail and paper to Taylor.	
Giddings	Chester C. Tribble	.07
Pop. 1,500	11 L. 3-24's 4-16's 8-8's	
	Mail and paper to Yoakum.	

TEXAS (Continued)

Gilmer	John Pickett	.07
Pop. 3,000	2-24's 3-16's 6-8's	
Graham	P. C. Walker	.07
Pop. 1,200	1-24 2-16's 5-8's	
Granbury	W. H. Cherry	.07
Pop. 1,500	1-24 2-16's 5-8's	
Granger	Luedtke's Advertising Service	.08
Pop. 850	7 L. 2-24's 3-16's 5-8's	
	Mail and paper to Taylor.	
Greenville	Greenville Billposting Co.	.09
Pop. 12,000	8-24's 12-16's 20-8's	
Groveton	W. H. Dunlap	.07
Pop. 4,000	3-24's 4-16's 8-8's	
Hamlin	Western Advertising System	.08
Pop. 2,300	1-24 2-16's 5-8's	
	Mail and paper to Stamford.	
Hearne	Luedtke's Advertising Service	.08
Pop. 2,500	8 L. 2-24's 3-16's 6-8's	
	Mail and paper to Taylor.	
Haskell	Western Advertising System	.08
Pop. 2,200	1-24 2-16's 5-8's	
	Mail and paper to Stamford.	
Hempstead	Andrews Posting Service	.08
Pop. 2,000	1-24 2-16's 5-8's	
	Mail to Houston. Paper to Hempstead.	
Henderson	L. A. Rice	.07
Pop. 1,653	1-24 2-16's 5-8's	
Hereford	Hereford Billposting Co.	.08
Pop. 4,500	3-24's 4-16's 8-8's	
Hillsboro	A. A. Edwards & Co.	.08
Pop. 5,346	11 L. 4-24's 5-16's 10-8's	
	Mail and paper to Waco.	
Holland	Luedtke's Advertising Service	.08
Pop. 1,000	9 L. 3-24's 4-16's 8-8's	
	Mail and paper to Taylor.	
Honey Grove	J. R. Rogers	.07
Pop. 2,500	12 L. 4-24's 5-16's 10-8's	
Houston	Houston Billposting & Ptg. Co.	.12
Pop. 60,000	30-24's 35-16's 75-8's	
Howe	John Durham	.07
Pop. 531	8 L. 2-24's 3-16's 6-8's	
	Mail and paper to Sherman.	
Hubbard City	The Edwards Co.	.08
Pop. 2,500	6 L. 2-24's 3-16's 6-8's	
	Mail and paper to Waco.	
Hutto	Luedtke's Advertising Service	.08
Pop. 1,000	6 L. 2-24's 3-16's 5-8's	
	Mail and paper to Taylor.	
Itasca	A. A. Edwards & Co.	.08
Pop. 1,277	5 L. Mail and paper to Waco.	
Jacksonville	C. A. Lawler	.07
Pop. 4,000	18 L. 4-24's 6-16's 12-8's	
Kaufman	Kaufman Billposting Co.	.07
Pop. 2,700	6 L. 2-24's 3-16's 5-8's	
Kerrville	J. E. Pampell	.07
Pop. 1,423	1-24 2-16's 5-8's	
Killeen	F. Cox	.07
Pop. 1,500	15 L. 3-24's 5-16's 10-8's	
Kosse	W. D. Allen	.07
Pop. 1,000	7 L. 2-24's 3-16's 5-8's	
Kyle	Southwest Texas Posting Co.	.08
Pop. 750	5 L. 1-24 2-16's 5-8's	
	Mail and paper to San Marcos.	
Ladonia	J. A. Williams & Son	.07
Pop. 2,000	1-24 2-16's 5-8's	
LaGrange	J. Meyenberg	.07
Pop. 3,000	2-24's 3-16's 6-8's	
Lampasas	W. A. Craft	.07
Pop. 2,800	2-24's 3-16's 5-8's	
Laredo	Laredo Billposting Co.	.07
Pop. 15,000	10-24's 12-16's 20-8's	

TEXAS (Continued)

Leesburg	W. W. White	.08
Pop. 500	1-24 2-16's 5-8's	
	Mail and paper to Pittsburg.	
Lockhart	Southwest Texas Posting Co.	.08
Pop. 2,306	6 L. 2-24's 3-16's 5-8's	
	Mail and paper to San Marcos.	
Longview	J. T. Smith	.07
Pop. 4,000	3-24's 4-16's 8-8's	
Lubbock	Lubbock Billposting Co.	.07
Pop. 1,000	1-24 2-16's 5-8's	
Lufkin	Lufkin Billposting Co.	.07
Pop. 5,000	14 L. 4-24's 5-16's 10-8's	
Luling	Julius Myers	.07
Pop. 2,500	2-24's 3-16's 5-8's	
Madisonville	Andrews Posting Service	.08
Pop. 600	1-24 2-16's 5-8's	
	Mail to Houston. Paper to Madisonville.	
Manor	Luedtke's Advertising Service	.08
Pop. 680	7 L. 2-24's 3-16's 5-8's	
	Mail and paper to Taylor.	
Mansfield	J. M. Hard	.08
Pop. 1,600	6 L. 2-24's 3-16's 5-8's	
Marlin	M. L. Levy	.07
Pop. 3,092	13 L. 3-24's 5-16's 10-8's	
Marshall	J. Johnson	.07
Pop. 7,855	5-24's 8-16's 15-8's	
Mart	The Edwards Co.	.08
Pop. 4,000	6 L. 2-24's 3-16's 6-8's	
	Mail and paper to Waco.	
McGregor	The Edwards Co.	.08
Pop. 2,500	5 L. Mail and paper to Waco.	
McKinney	John Durham	.07
Pop. 4,342	12 L. 4-24's 5-16's 10-8's	
	Mail and paper to Sherman.	
Memphis	J. F. Tomlinson	.07
Pop. 1,200	1-24 2-16's 5-8's	
Merkel	N. C. Sinclair	.07
Pop. 2,500	2-24's 3-16's 5-8's	
Mexia	H. J. Hansen	.07
Pop. 4,000	3-24's 4-16's 8-8's	
Midland	Chas. B. Hermann	.07
Pop. 2,000	12 L. 3-24's 4-16's 8-8's	
Melissa	John Durham	.07
Pop. 266	3 L. Mail and paper to Sherman.	
Milano	Luedtke's Advertising Service	.08
Pop. 400	3 L. Mail and paper to Taylor.	
Mineral Wells	Bullard & Muench	.07
Pop. 4,500	4-24's 5-16's 10-8's	
Mt. Pleasant	B. B. Peterman	.07
Pop. 4,500	16 L. 4-24's 5-16's 10-8's	
Munday	W. T. McKinley	.07
Pop. 2,000	10 L. 3-24's 4-16's 8-8's	
Navasota	Andrews Posting Service	.07
Pop. 3,857	3-24's 4-16's 7-8's	
	Mail to Houston. Paper to Navasota.	
New Braunfels	Southwest Texas Posting Co.	.08
Pop. 2,756	10 L. 3-24's 4-16's 8-8's	
	Mail and paper to San Marcos.	
Orange	Ruby Jett	.07
Pop. 8,000	5-24's 8-16's 15-8's	
Palestine	W. E. Swift	.08
Pop. 12,000	8-24's 12-16's 20-8's	
Paradise	Elder & Liles	.07
Pop. 500	1-24 2-16's 5-8's	
	Mail and paper to Bridgeport.	
Paris	Paris Billposting Co.	.07
Pop. 10,018	6-24's 9-16's 18-8's	
Pflugerville	Luedtke's Advertising Service	.08
Pop. 1,000	8 L. 2-24's 3-16's 6-8's	
	Mail and paper to Taylor.	

TEXAS (Continued)

Plainview	Plainview Billposting Co.	.07
Pop. 5,000	3-24's 4-16's 8-8's	
Plano	John Durham	.07
Pop. 1,304	10 L. 3-24's 4-16's 8-8's	
	Mail and paper to Sherman.	
Pilot Point	H. H. Bryant	.03
Pop. 2,000	2-24's 2-16's 5-8's	
Pittsburg	W. W. White	.08
Pop. 1,783	1-24 2-16's 5-8's	
Port Arthur	James B. Coe	.07
Pop. 8,530	19 L. 5-24's 8-16's 15-8's	
Richardson	John Durham	.07
Pop. 147	4 L. Mail and paper to Sherman.	
Rockdale	Luedtke's Advertising Service	.08
Pop. 2,515	9 L. 3-24's 4-16's 7-8's	
	Mail and paper to Taylor.	
Roundrock	Luedtke's Advertising Service	.08
Pop. 1,138	6 L. 2-24's 3-16's 5-8's	
	Mail and paper to Taylor.	
Rosebud	The Edwards Co.	.03
Pop. 2,500	5 L. Mail and paper to Waco.	
Rule	Bennett & Broyles	.07
Pop. 1,500	1-24 2-16's 5-8's	
Rusk	Rusk Billposting Co.	.07
Pop. 527	1-24 2-16's 5-8's	
San Angelo	San Angelo Posting Service	.07
Pop. 6,500	4-24's 6-16's 12-8's	
San Antonio	San Antonio Billposting Co.	.12
Pop. 62,711	121 L. 25-24's 40-16's 75-8's	
San Augustine	Paul Atkinson	.07
Pop. 1,500	1-24 2-16's 5-8's	
San Marcos	Southwest Texas Posting Co.	.08
Pop. 7,000	15 L. 5-24's 8-16's 12-8's	
Sealy	Sealy Billposting Co.	.07
Pop. 2,000	1-24 2-16's 5-8's	
Seguin	Southwest Texas Posting Co.	.08
Pop. 2,421	10 L. 3-24's 4-16's 8-8's	
	Mail and paper to San Marcos.	
Seymour	H. H. Davidson	.07
Pop. 1,500	1-24 2-16's 5-8's	
Sherman	John Durham	.09
Pop. 11,989	47 L. 10-24's 15-16's 30-8's	
Shiner	Chester C. Tribble	.08
Pop. 1,100	8 L. 2-24's 3-16's 6-8's	
	Mail and paper to Yoakum.	
Smithville	Southwest Texas Posting Co.	.08
Pop. 2,577	6 L. 2-24's 3-16's 5-8's	
	Mail and paper to San Marcos.	
Somerville	Aug. Brockschmidt	.07
Pop. 2,200	1-24 2-16's 5-8's	
	Mail and paper to Brenham.	
Spur	J. Y. Jordan	.07
Pop. 1,300	1-24 2-16's 5-8's	
Stamford	Western Advertising System	.08
Pop. 1,800	1-24 2-16's 5-8's	
Stephenville	Reynolds & Lumpkin	.07
Pop. 1,902	1-24 2-16's 5-8's	
Sulphur Springs	W. A. Buford	.07
Pop. 3,635	3-24's 4-16's 7-8's	
Sweetwater	Sweetwater Posting Service	.07
Pop. 1,200	1-24 2-16's 5-8's	
	Mail to San Angelo. Paper to Sweetwater.	
Taylor	Luedtke's Adv'tg Service	.08
Pop. 4,211	15-L. 4-24's 6-16's 12-8's	
Terrell	Terrell Billposting Co.	.09
Pop. 6,300	4-24's 6-16's 12-8's	
Texarkana	James Doyle	.09
Pop. 12,500	5-24's 8-16's 15-8's	
Thorndale	Luedtke's Advertising Service	.08
Pop. 350	6 L. 2-24's 3-16's 5-8's	
	Mail and paper to Taylor.	

TEXAS (Continued)

Tyler	Francis Bros.	.07
Pop. 8,765	5-24's 8-16's 15-8's	
Uvalde	Hornby & Brown	.07
Pop. 5,000	4-24's 5-16's 10-8's	
Van Alstyne	John Durham	.07
Pop. 1,940	9 L. 3-24's 4-16's 7-8's	
	Mail and paper to Sherman.	
Victoria	Victoria Billposting Co.	.07
Pop. 4,500	26 L. 5-24's 8-16's 15-8's	
Waco	The Edwards Co.	.09
Pop. 25,000	54 L. 15-24's 20-16's 40-8's	
Waxahachie	C. R. LeBlond	.07
Pop. 4,500	16 L. 4-24's 6-16's 12-8's	
Weir	Luedtke's Advertising Service	.08
Pop. 1,000	5 L. Mail and paper to Taylor.	
Weatherford	W. P. Shirley	.07
Pop. 4,786	18 L. 5-24's 8-16's 15-8's	
West	The Edwards Co.	.08
Pop. 1,500	4 L. Mail and paper to Waco.	
Whitesboro	J. O. Bell	.08
Pop. 1,500	2 L. Mail and paper to Denton.	
Whitewright	John Durham	.07
Pop. 1,804	Mail and paper to Sherman.	
Whitney	The Edwards Co.	.08
Pop. 1,000	4 L. Mail and paper to Waco.	
Wichita Falls	Weidman Bros.	.07
Pop. 8,500	5-24's 8-16's 15-8's	
Wills Point	W. R. Hariss	.07
Pop. 1,347	1-4 2-16's 5-8's	
Winnboro	Southland Billposting Co.	.08
Pop. 2,200	2-24's 3-16's 5-8's	
Wolfe City	Stone & Spradling	.07
Pop. 2,000	9 L. 3-24's 4-16's 7-8's	
Yoakum	Chester C. Tribble	.07
Pop. 4,500	26 L. 6-24's 9-16's 18-8's	

UTAH

Bingham Junction	Utah Billposting Co.	.10
Pop. 2,859	2-24's 3-16's 5-8's	
	Mail and paper to Salt Lake City.	
Heber City	Harry L. Mann	.07
Pop. 1,534	1-24 2-16's 5-8's	
Logan	William A. Crockett	.09
Pop. 6,000	7 L. 3-24's 4-16's 7-8's	
Manti	N. H. Felt	.09
Pop. 3,050	12 L. 3-24's 4-16's 8-8's	
Mercur	G. A. Cullinan	.08
Pop. 2,351	6 L. 2-24's 3-16's 5-8's	
Murray	Utah Billposting Co.	.10
Pop. 2,000	2-24's 3-16's 5-8's	
	Mail and paper to Salt Lake City.	
Ogden	Utah Billposting Co.	.10
Pop. 17,165	10-24's 15-16's 25-8's	
	Mail and paper to Salt Lake City.	
Provo	Utah Billposting Co.	.10
Pop. 7,442	5-24's 7-16's 12-8's	
	Mail and paper to Salt Lake City.	
Richfield	Salisbury & Meyer	.07
Pop. 2,500	2-24's 2-16's 5-8's	
Salt Lake City	Utah Billposting Co.	.12
Pop. 61,202	25-24's 35-16's 60-8's	
Springville	Utah Billposting Co.	.10
Pop. 4,107	3-24's 4-16's 8-8's	
	Mail and paper to Salt Lake City.	

VERMONT

Barre	C. O. Averill	.09
Pop. 12,000	6-24's 9-16's 18-8's	
Bellows Falls	T. F. Kiniry	.09
Pop. 6,201	4-24's 6-16's 12-8's	

VERMONT (Continued)

Bennington	Bennington Adv. Agency	.09
Pop. 8,100	5-24's 8-16's 15-8's	
Brattleboro	Geo. E. Fox	.09
Pop. 8,000	5-24's 8-16's 15-8's	
Bristol	B. J. Clark	.07
Pop. 2,360	2-24's 3-16's 5-8's	
Burlington	Burlington Billposting Co.	.09
Pop. 21,070	10-24's 15-16's 25-8's	
Essex Junction	Burlington Billposting Co.	.09
Pop. 1,141	1-24 2-16's 5-8's	
	Mail and paper to Burlington.	
Hardwick	J. B. King & Co.	.07
Pop. 2,000	2-24's 2-16's 5-8's	
Ludlow	D. E. Rock	.07
Pop. 2,500	2-24's 3-16's 5-8's	
Montpelier	Fox & Eaton	.09
Pop. 6,266	7 L. 3-24's 4-16's 7-8's	
Pownal	Leroy G. Brant	.07
Pop. 1,976	1-24 2-16's 5-8's	
	Mail and paper to Bennington.	
St. Alhans	T. R. Waugh	.08
Pop. 7,000	5-24's 8-16's 15-8's	
St. Johnsbury	Fox & Eaton	.09
Pop. 8,000	16 L. 5-24's 8-16's 15-8's	
White River Junction	Allan M. Hall	.07
Pop. 1,575	16 L. 4-24's 5-16's 10-8's	
Winooski	Burlington Billposting Co.	.09
Pop. 3,783	3-24's 4-16's 8-8's	
	Mail and paper to Burlington.	

VIRGINIA

Abingdon	Abingdon Billposting Co.	.07
Pop. 2,500	2-24's 3-16's 5-8's	
Alexandria	Alexandria Billposting Co.	.12
Pop. 18,000	44 L. 20-24's 30-16's 40-8's	
	Mail and paper to 517 13th St., N. W. Washington, D. C.	
Ashland	The Burton System, Inc.	.12
Pop. 1,147	2-24's 4-16's 5-8's	
	Mail and paper to Richmond, Va.	
Basic City	The Burton System, Inc.	.12
Pop. 1,500	3-24's 4-16's 6-8's	
	Mail to Richmond. Paper to Waynesboro.	
Berkley	Consolve & Cheshire	.12
Pop. 6,500	4-24's 5-16's 10-8's	
	Mail and paper to Norfolk.	
Blackstone	C. C. Thompson	.09
Pop. 3,000	2-24's 3-16's 6-8's	
Charlottesville	The Burton Billposting Co.	.12
Pop. 10,000	8-24's 12-16's 18-8's	
	Mail to Richmond. Paper to Charlottesville.	
Clifton Forge	The Burton System, Inc.	.12
Pop. 5,000	5-24's 8-16's 12-8's	
	Mail to Richmond. Paper to Clifton Forge.	
Covington	The Burton System, Inc.	.12
Pop. 5,500	5-24's 8-16's 12-8's	
	Mail to Richmond. Paper to Covington.	
Crewe	The Burton System, Inc.	.12
Pop. 2,000	3-24's 4-16's 6-8's	
	Mail to Richmond. Paper to Crewe.	
Danville	The Burton System, Inc.	.12
Pop. 18,000	12-24's 18-16's 27-8's	
	Mail to Richmond. Paper to Danville.	
East Radford	The Burton System, Inc.	.12
Pop. 3,500	4-24's 8-16's 10-8's	
	Mail to Richmond. Paper to East Radford.	
Emporia	E. E. Goodwin	.09
Pop. 3,500	3-24's 4-16's 8-8's	

VIRGINIA (Continued)		WASHINGTON	
Ettrick	The Bowman Co.09 Pop. 2,000 12 L. 4-24's 5-16's 8-8's Mail and paper to Petersburg.	The classification of towns named is as follows: Class "A"—Excellent service; highly recommended. Class "B"—Good service; meets Association requirements. Class "C"—Not up to Association requirements.	
Farmville	The Burton System, Inc.12 Pop. 2,471 4-24's 8-16's 10-8's Mail to Richmond. Paper to Farmville.	Aberdeen	West Coast Advertising Bureau. (A) .09 Pop. 20,000 23 L. 8-24's 12-16's 20-8's
Fredericksburg	Goldsmith & Kaufman09 Pop. 5,068 4-24's 6-16's 12-8's	Anacortes	Skagit County Advertising Co. (B)07 Pop. 3,533 7 L. 3-24's 4-16's 6-8's
Gordonsville	The Burton System, Inc.12 Pop. 1,000 2-24's 4-16's 5-8's Mail to Richmond. Paper to Gordonsville.	Bellingham	Foster & Kleiser, Inc. (A) .09 Pop. 33,000 60 L. 22-24's 33-16's 55-8's Mail to Seattle. Paper to Bellingham.
Graham	The Burton System, Inc.12 Pop. 2,000 4-24's 6-16's 8-8's Mail to Richmond. Paper to Bluefield, W. Va.	Blaine	C. S. Shaffer (C) .07 Pop. 3,500 11 L.
Hampton	Consolvo & Cheshire12 Pop. 3,441 3-24's 4-16's 7-8's Mail and paper to Norfolk.	Centralia	Wheeler & Spurgeon (B) .07 Pop. 8,000 18 L. 4-24's 6-16's 10-8's
Harrisonburg	The Burton System, Inc.12 Pop. 4,049 5-24's 8-16's 12-8's Mail to Richmond. Paper to Harrison- burg.	Chehalis	M. D. Nield (B) .07 Pop. 5,500 12 L. 3-24's 5-16's 8-8's
Lexington	J. M. Withrow09 Pop. 3,500 9 L. 3-24's 4-16's 7-8's	Clarkston	William Ferguson (A) .07 Pop. 2,000 8 L. 2-24's 3-16's 5-8's Mail and paper to Lewiston, Idaho.
Lynchburg	Lynchburg Billposting Co.12 Pop. 35,000 15-24's 20-16's 35-8's	Colfax	R. G. Clendenin (A) .10 Pop. 3,000 25 L. 6-24's 9-16's 16-8's
Manchester	The Burton System, Inc.12 Pop. 9,997 8-24's 12-16's 18-8's Mail and paper to Richmond.	Dayton	Dayton Billposting Co. (B) .07 Pop. 3,500 9 L. 3-24's 4-16's 7-8's
Matoaca	The Bowman Co.09 Pop. 1,000 4 L. Mail and paper to Petersburg.	Ellensburg	H. C. Frost (C) .07 Pop. 6,000 13 L.
Martinsville	The Burton System, Inc.12 Pop. 4,000 5-24's 8-16's 12-8's Mail to Richmond. Paper to Martinsville.	Elma	Guy F. Lamoreaux (C) .07 Pop. 3,500 7 L.
Newport News	Consolvo & Cheshire12 Pop. 28,749 15-24's 20-16's 30-8's Mail and paper to Norfolk.	Everett	Everett Theatre Co. (A) .09 Pop. 29,000 56 L. 14-24's 21-16's 35-8's
Norfolk	Consolvo & Cheshire12 Pop. 66,931 25-24's 35-16's 60-8's	Hoquiam	West Coast Advertising Bureau. (C)09 Pop. 14,000 12 L. Mail and paper to Aberdeen.
Petersburg	The Bowman Co.09 Pop. 30,000 62 L. 20-24's 30-16's 50-8's	Montesano	T. F. Brown (C) .07 Pop. 2,000 8 L.
Phoebus	Consolvo & Cheshire12 Pop. 2,400 2-24's 3-16's 6-8's Mail and paper to Norfolk.	North Yakima	Fred S. Schaeffer (B) .09 Pop. 12,000 25 L. 10-24's 15-16's 25-8's
Portsmouth	The Burton System, Inc.12 Pop. 30,000 15-24's 25-16's 40-8's Mail to Richmond. Paper to Portsmouth.	Olympia	Olympia Billposting Co. (B) .07 Pop. 12,000 16 L. 3-24's 5-16's 9-8's
Richmond	The Burton System, Inc.12 Pop. 115,000 65-24's 100-16's 150-8's 14-16 South 7th Street.	Palouse	Wm. Ferguson (C) .07 Pop. 2,500 6 L. Mail and paper to Palouse, Wash.
Roanoke	The Burton System, Inc.12 Pop. 35,000 18-24's 30-16's 50-8's Mail to Richmond. Paper to Roanoke.	Pasco	Barr & Co., Inc. (B) .07 Pop. 2,000 9 L. 3-24's 4-16's 7-8's
Salem	The Burton System, Inc.12 Pop. 4,500 5-24's 8-16's 12-8's Mail to Richmond. Paper to Roanoke.	Port Angeles	C. S. Stakemiller (B) .07 Pop. 3,000 14 L. 3-24's 4-16's 6-8's
South Boston	The Burton System, Inc.12 Pop. 5,086 5-24's 8-16's 12-8's Mail to Richmond. Paper to South Bos- ton.	Port Townsend	Milson K. Dobbs (C) .07 Pop. 6,000 13 L.
Staunton	William Glenn07 Pop. 7,289 5-24's 8-16's 15-8's	Prosser	Valley Billposting Co. (B) .07 Pop. 2,000 9 L. 2-24's 3-16's 5-8's
Suffolk	The Burton System, Inc.12 Pop. 8,000 8-24's 12-16's 18-8's Mail to Richmond. Paper to Suffolk.	Pullman	R. E. Chapman (B) .07 Pop. 4,000 13 L. 4-24's 6-16's 10-8's
Waynesboro	The Burton System, Inc.12 Pop. 3,000 3-24's 4-16's 6-8's Mail to Richmond. Paper to Waynesboro.	Puyallup	H. A. More (A) .07 Pop. 6,000 11 L. 4-24's 6-16's 10-8's
Winchester	A. G. Swanson07 Pop. 5,161 4-24's 5-16's 10-8's	Ritzville	Ritzville Advertising Co. (B) .07 Pop. 3,000 11 L. 3-24's 5-16's 8-8's
		Seattle	Foster & Kleiser, Inc. (A) .14 Pop. 310,000 371 L. 115-24's 170-16's 285-8's Mail and paper to 8th and Virginia Sts.
		Snohomish	John B. Zeran (B) .07 Pop. 4,200 13 L. 4-24's 6-16's 10-8's
		Spokane	The Hayward-Larkin Co. (A) .12 Pop. 115,700 141 L. 45-24's 70-16's 115-8's 915 Mallon Ave.
		Tacoma	Foster & Kleiser, Inc. (A) .12 Pop. 125,000 65 L. 35-24's 55-16's 90-8's Mail and paper to 1737 Jefferson Ave.
		Vancouver	Bud Smith (B) .07 Pop. 8,000 11 L. 3-24's 5-16's 8-8's
		Walla Walla	A. F. Jesup (A) .09 Pop. 22,000 25 L. 9-24's 13-16's 22-8's

WASHINGTON (Continued)

WenatcheeL. G. Chapman(C) .07
 Pop. 6,000 10 L.

WEST VIRGINIA

BenwoodWheeling Billposting Co.12
 Pop. 6,000 5-24's 8-16's 12-8's
 Mail and paper to Wheeling.

BluefieldThe Burton System, Inc.12
 Pop. 13,500 10-24's 15-16's 20-8's
 Mail to Richmond, Va. Paper to Bluefield.

CameronMayer Posting Service07
 Pop. 964 1-24 2-16's 5-8's

Central CityHuntington Billposting Co.12
 Pop. 1,700 2-24's 3-16's 6-8's
 Mail and paper to Huntington.

CeredoHuntington Billposting Co.12
 Pop. 1,500 2-24's 3-16's 6-8's
 Mail and paper to Huntington.

ClarksburgClarksburg Billposting Co.09
 Pop. 15,000 8-24's 12-16's 20-8's

CharlestonWest Virginia Billposting Co. .12
 Pop. 24,600 10-24's 15-16's 25-8's

FairmontThe McCray System09
 Pop. 12,000 10-24's 12-16's 18-8's

GraftonThe McCray System09
 Pop. 5,650 3-24's 5-16's 10-8's
 Mail and paper to Fairmont.

GuyandotteHuntington Billposting Co.12
 Pop. 2,000 2-24's 3-16's 6-8's
 Mail and paper to Huntington.

HuntingtonHuntington Billposting Co.12
 Pop. 15,000 8-24's 10-16's 25-8's

KenovaHuntington Billposting Co.12
 Pop. 1,000 2-24's 3-16's 5-8's
 Mail and paper to Huntington.

KeyserCumberland Billposting Co.12
 Pop. 4,000 3-24's 4-16's 8-8's
 Mail and paper to Maryland Theatre, Cumberland, Md.

ManningtonThe McCray System09
 Pop. 4,500 3-24's 4-16's 8-8's
 Mail and paper to Fairmont.

MartinsburgThe Martinsburg Advertising Co.07
 Pop. 9,000 20 L. 8-24's 10-16's 18-8's

McMechenWheeling Billposting Co.12
 Pop. 2,000 2-24's 3-16's 5-8's
 Mail and paper to Wheeling.

MonongahThe McCray System09
 Pop. 3,500 2-24's 4-16's 7-8's
 Mail and paper to Fairmont.

MorgantownMorgantown Billposting Association. .09
 Pop. 10,708 10-24's 12-16's 18-8's

MoundsvilleWheeling Billposting Co.12
 Pop. 5,352 4-24's 5-16's 10-8's
 Mail and paper to Wheeling.

ParkersburgParkersburg Billposting Co.09
 Pop. 22,000 44 L. 15-24's 20-16's 35-8's

PiedmontCumberland Billposting Co.12
 Pop. 2,500 2-24's 3-16's 5-8's
 Mail and paper to Maryland Theatre, Cumberland, Md.

SistersvilleSistersville Billposting Co.09
 Pop. 7,500 5-24's 7-16's 12-8's

WellsburgA. B. Noland07
 Pop. 2,588 2-24's 3-16's 6-8's

WestonGregg Billposting & Dist. Co.09
 Pop. 4,800 3-24's 4-16's 8-8's

WheelingWheeling Billposting Co.12
 Pop. 45,000 30-24's 40-16's 60-8's
 16th and Main Streets.

WISCONSIN

AntigoJohn Hanus07
 Pop. 7,500 5-24's 8-16's 15-8's

AppletonJ. A. Hawes09
 Pop. 18,000 34 L. 10-24's 15-16's 25-8's

AshlandAshland Billposting Co.09
 Pop. 15,000 49 L. 15-24's 20-16's 30-8's

AugustaH. V. Benzie07
 Pop. 1,500 7 L. 2-24's 3-16's 5-8's

BarabooF. E. Shults07
 Pop. 6,000 5-24's 7-16's 12-8's

BarronE. W. Pierce & Son07
 Pop. 1,493 2-24's 3-16's 5-8's

BeloitR. H. Wilson09
 Pop. 13,359 8-24's 10-16's 20-8's

BerlinBerlin Billposting Co.07
 Pop. 4,700 14 L. 4-24's 5-16's 10-8's

BrodheadL. S. Laube07
 Pop. 1,667 12 L. 3-24's 4-16's 8-8's

CampbellsportCampbellsport Billposting Co.07
 Pop. 714 1-24 2-16's 5-8's

CedarburgCream City Billposting Co.14
 Pop. 1,680 2-24's 3-16's 5-8's
 Mail and paper to Milwaukee.

ClintonW. C. Graeber07
 Pop. 871 18 L. 4-24's 6-16's 12-8's
 Mail to Clinton. Paper to Clinton Junction.

ColumbusJohn Leaver & Sons09
 Pop. 3,000 2-24's 3-16's 6-8's
 Mail and paper to Waterloo.

DarlingtonM. L. Smith07
 Pop. 1,843 1-24 2-16's 5-8's

DeperePeter Devroy07
 Pop. 4,523 3-24's 4-16's 8-8's

DurandVautrot Bros.07
 Pop. 1,500 1-24 2-16's 5-8's

Eau ClaireKarl Stussy12
 Pop. 18,981 10-24's 15-16's 25-8's

EvansvilleBower City Billposting Co.12
 Pop. 2,000 2-24's 3-16's 6-8's
 Mail and paper to Janesville, Wis.

FairchildL. P. Follette07
 Pop. 1,000 1-24 2-16's 5-8's

Fond du LacFond du Lac Billposting Co.12
 Pop. 21,000 20-24's 30-16's 40-8's

Fort AtkinsonChas. B. Rogers07
 Pop. 3,330 2-24's 3-16's 6-8's

GalesvilleH. L. Dale07
 Pop. 1,000 1-24 2-16's 5-8's

GraftonCream City Billposting Co.14
 Pop. 500 1-24 2-16's 5-8's
 Mail and paper to Milwaukee.

Grand RapidsHenry Carlson07
 Pop. 7,000 4-24's 6-16's 12-8's

Green BayGreen Bay Billposting Co.09
 Pop. 25,000 45 L. 15-24's 20-16's 35-8's

HaywardErnest E. Rohlf07
 Pop. 3,000 2-24's 3-16's 6-8's

HudsonInterstate Adv. Company07
 Pop. 3,259 3-24's 4-16's 7-8's
 Mail and paper to Stillwater, Minn.

IolaDr. C. F. Cook07
 Pop. 1,000 2-24's 3-16's 5-8's

JanesvilleBower City Billposting Co.12
 Pop. 13,700 48-L. 15-24's 20-16's 35-8's

JeffersonMartin Puerner07
 Pop. 3,000 2-24's 3-16's 6-8's

KaukaunaJno. D. Lawe07
 Pop. 6,000 15 L. 4-24's 6-16's 12-8's

KenoshaPeter Rhode, Jr.12
 Pop. 23,000 58 L. 20-24's 25-16's 40-8's

WISCONSIN (Continued)

LaCrosse	LaCrosse Posting Service12
Pop. 29,115	90 L. 20-24's 30-16's 60-8's	
Lake Mills	John Leaver & Sons09
Pop. 1,500	2-24's 3-16's 5-8's	
	Mail and paper to Waterloo.	
Lodi	l. S. Soddors07
Pop. 1,068	1-24 2-16's 5-8's	
Madison	Wisconsin Billposting Co.12
Pop. 25,128	15-24's 20-16's 35-8's	
Manitowoc	Henry Wullner12
Pop. 12,922	8-24's 12-16's 20-8's	
Marinette & Menominee B. P. Co. ..	.09 Marinette	
Pop. 16,195	10-24's 15-16's 25-8's	
Marshall	John Leaver & Sons09
Pop. 500	1-24 2-16's 5-8's	
	Mail and paper to Waterloo.	
Marshfield	Marshfield Billposting Co.09
Pop. 7,500	5-24's 8-16's 15-8's	
Merrill	Sidney Livingston09
Pop. 9,200	8-24's 10-16's 18-8's	
Mineral Point	W. N. Mathews & Co.07
Pop. 3,252	3-24's 4-16's 7-8's	
Milwaukee	Cream City Billposting Co.14
Pop. 317,903	100-24's 150-16's 250-8's	
Monroa	Paul A. Ruf07
Pop. 4,500	4-24's 5-16's 10-8's	
Neenah & Menasha	J. A. Hawes09
Pop. 12,000	8-24's 10-16's 18-8's	
	Mail and paper to Neenah.	
Neillsville	J. W. Hommell07
Pop. 3,000	2-24's 3-16's 6-8's	
Nekoosa	Henry Carlson07
Pop. 1,500	1-24 2-16's 5-8's	
	Mail and paper to Grand Rapids.	
New London	John Hickey07
Pop. 3,000	2-24's 3-16's 6-8's	
New Richmond	St. Croix Posting Service07
Pop. 2,200	2-24's 3-16's 5-8's	
North Fond du Lac	Fond du Lac Billposting Co.12
Pop. 2,100	4-24's 6-16's 10-8's	
	Mail and paper to Fond du Lac.	
Oconomowoc	Grove E. Palmer07
Pop. 3,200	3-24's 4-16's 7-8's	
Oconto	Claude Menkee07
Pop. 7,000	5-24's 8-16's 15-8's	
Oshkosh	J. E. Williams12
Pop. 35,000	83 L. 15-24's 25-16's 50-8's	
Phillips	Tobey Billposting Co.07
Pop. 2,500	2-24's 3-16's 6-8's	
Platteville	C. H. Gribble07
Pop. 4,438	3-24's 4-16's 6-8's	
Plymouth	Wm. Kassebaum07
Pop. 3,000	2-24's 3-16's 6-8's	
Portland	John Leaver & Sons09
Pop. 500	1-24 2-16's 5-8's	
	Mail and paper to Waterloo.	
Port Washington	Cream City Billposting Co.14
Pop. 4,900	4-24's 5-16's 10-8's	
	Mail and paper to Milwaukee.	
Prairie du Chien	V. M. Smreina07
Pop. 3,500	3-24's 4-16's 7-8's	
Racine	W. C. Tiede12
Pop. 35,000	102 L. 20-24's 30-16's 50-8's	
Rhinclander	Hanson & Taylor07
Pop. 6,000	4-24's 6-16's 12-8's	
Rice Lake	Oscar Overby07
Pop. 4,000	3-24's 4-16's 8-8's	
Richland Center	Richland Billposting Co.07
Pop. 3,000	2-24's 3-16's 6-8's	
Sheboygan	E. J. Kempf12
Pop. 24,239	15-24's 20-16's 35-8's	

WISCONSIN (Continued)

Sparta	Chapman & Caekler07
Pop. 4,000	3-24's 4-16's 8-8's	
Stanley	Math. Gruber07
Pop. 3,000	16 L. 4-24's 6-16's 12-8's	
Stevens Point	W. L. Bronson07
Pop. 9,500	3-24's 5-16's 15-8's	
Sturgeon Bay	The Sturgeon Bay Billposting Co.07
Pop. 4,640	4-24's 5-16's 10-8's	
Sun Prairie	John Leaver & Sons09
Pop. 1,086	2-24's 3-16's 5-8's	
	Mail and paper to Waterloo.	
Superior	Superior Billposting Co.12
Pop. 40,000	65 L. 25-24's 35-16's 50-8's	
Two Rivers	Hans Henrickson07
Pop. 4,602	3-24's 4-16's 8-8's	
Viroqua	O. G. Brown07
Pop. 2,500	2-24's 3-16's 5-8's	
Waterloo	John Leaver & Sons09
Pop. 1,137	2-24's 3-16's 6-8's	
Watertown	Wm. Bethke09
Pop. 9,000	18 L. 5-24's 8-16's 15-8's	
Waukesha	Waukesha Billposting Co.12
Pop. 8,000	5-24's 8-16's 15-8's	
Waupaca	Waupaca Billposting Co.07
Pop. 2,912	2-24's 3-16's 6-8's	
Waupun	L. J. Butts07
Pop. 3,500	2-24's 3-16's 6-8's	
Wausau	C. S. Cone09
Pop. 14,458	8-24's 10-16's 20-8's	
West Bend	The Boerner Bros. Merc. Co.09
Pop. 2,650	2-24's 3-16's 6-8's	

WYOMING

Cheyenne	The Curran Co.09
Pop. 15,000	15-24's 15-16's 25-8's	
	Mail to Denver, Colo. Paper to Cheyenne.	
Douglas	Wyoming Advertisers10
Pop. 1,000	1-24 2-16's 5-8's	
Laramie	Wm. Marquardt08
Pop. 9,000	5-24's 8-16's 15-8's	
Rock Spring	Jos. M. Hay09
Pop. 8,000	4-24's 5-16's 10-8's	
Sheridan	W. S. Kimmel07
Pop. 4,500	3-24's 4-16's 8-8's	

CANADA

ALBERTA

Calgary	Calgary Billposting & Adv. Co., Ltd.10
Pop. 32,000	8-24's 15-16's 30-8's	
Edmonton	Lindsay-Walker Co., Ltd.12
Pop. 21,000	7-24's 10-16's 20-8's	
	Mail to Winnipeg. Paper to Edmonton.	
Lethbridge	Calgary Billposting Co.10
Pop. 12,000	2-24's 3-16's 10-8's	
	Mail to Calgary. Paper to Lethbridge.	
Pineher Creek	Glendower Allen07
Pop. 1,600	1-24 2-16's 5-8's	
Red Deer	Frank Mott07
Pop. 2,010	2-24's 3-16's 5-8's	
Strathcona	Lindsay-Walker Co., Ltd.12
Pop. 4,500	2-24's 3-16's 5-8's	
	Mail to Winnipeg, Man. Paper to Edmonton, Alta.	

BRITISH COLUMBIA

Cranbrook Pop. 4,000	Cranbrook Billposting Co. 3-24's 4-16's 6-8's	.08
Fernie Pop. 3,500	Wm. Hawthorne 11 L. 3-24's 4-16's 8-8's	.07
Kamloops Pop. 5,000	D. J. Carroll 9 L. 3-24's 4-16's 7-8's	.10
Nanaimo Pop. 8,000	Albert A. Davis 3-24's 5-16's 8-8's	.07
Nelson Pop. 8,000	G. Horstead 4-24's 6-16's 10-8's	.09
New Westminster Pop. 12,000	McCaig Advertising Co. 5-24's 8-16's 15-8's	.09
Prince Rupert Pop. 4,000	T. A. Cameron 2-24's 3-16's 6-8's	.12
Revelstoke Pop. 4,000	R. Tapping 3-24's 4-16's 7-8's	.07
Rossland and Trail Pop. 7,500	F. W. Pretty 4-24's 6-16's 10-8's	.08
Vancouver Pop. 91,000	Bond & Ricketts, Ltd. 25-24's 35-16's 60-8's	.12
Victoria Pop. 35,000	Bond & Ricketts, Ltd. 10-24's 15-16's 25-8's Mail to Vancouver. Paper to Victoria.	.10

MANITOBA

Brandon Pop. 12,000	R. Brown & Son 50 L. 12-24's 20-16's 35-8's	.09
Dauphin Pop. 3,000	A. J. Hunt 3-24's 4-16's 7-8's	.07
Portage La Prairie Pop. 7,300	R. H. M. Pratt 3-24's 3-16's 8-8's	.08
St. Boniface Pop. 10,500	Lindsay-Walker Co., Ltd. 2-24's 3-16's 5-8's Mail and paper to Winnipeg.	.12
Winnipeg Pop. 139,500	Lindsay-Walker Co., Ltd. 45-24's 65-16's 125-8's	.14

NEW BRUNSWICK

Campbellton Pop. 6,000	S. W. Dimmock 4-24's 6-16's 10-8's	.07
Fredericton Pop. 12,000	Connor-Ruddy Co., Ltd. 5-24's 9-16's 12-8's Mail to 11 Wellington St. E., Toronto, Ont. Paper to W. H. T. Fenety, Fredericton.	.09
Moncton Pop. 12,000	Connor-Ruddy Co., Ltd. 5-24's 9-16's 13-8's Mail to 11 Wellington St. E., Toronto,	.09
St. John Pop. 52,000	Connor-Ruddy Co., Ltd. 22-24's 30-16's 45-8's Mail to 11 Wellington St. E., Toronto, Ont. Paper to R. R. Horne, 14 Ritchie Bldg., St. John.	.10
St. Stephen Pop. 9,000	Connor-Ruddy Co., Ltd. 4-24's 6-16's 8-8's Mail to 11 Wellington St. E., Toronto, Ont. Paper to A. Lafin, St. Stephen.	.07
Sussex Pop. 5,000	Connor-Ruddy Co., Ltd. 4-24's 5-16's 8-8's Mail to 11 Wellington St. E., Toronto, Ont. Paper to H. D. Smith, Sussex.	.07

NOVA SCOTIA

Amherst Pop. 9,000	Connor-Ruddy Co., Ltd. 5-24's 6-16's 10-8's Mail to 11 Wellington St. E., Toronto, Ont. Paper to W. Miller, Amherst.	.07
-----------------------	---	-----

NOVA SCOTIA (Continued)

Halifax Pop. 50,000	Halifax Billposting Co. 20-24's 25-16's 50-8's	.09
Lunenburg Pop. 5,000	Morris V. Eisenhower 3-24's 4-16's 8-8's	.09
Oxford Pop. 1,500	Springhill Billposting Co. 1-24 2-16's 4-8's Mail to Springhill. Paper to Oxford.	.07
Parrsboro Pop. 2,705	Springhill Billposting Co. 1-24 2-16's 4-8's Mail to Springhill. Paper to Parrsboro, care of Charles Sears.	.07
Springhill Pop. 6,500	Springhill Billposting Co. 7 L. 4-24's 5-16's 10-8's	.07
Truro Pop. 7,000	James McMillan 4-24's 5-16's 8-8's	.07

ONTARIO

Almonte Pop. 3,023	A. G. Horton 3-24's 4-16's 7-8's	.07
Arnprior Pop. 4,800	J. S. Phillips 4-24's 5-16's 10-8's	.07
Barrie Pop. 7,800	Connor-Ruddy Co., Ltd. 10-24's 15-16's 20-8's Mail to 11 Wellington St. E., Toronto. Paper to Barrie.	.09
Belleville Pop. 10,000	J. J. Shea 5-24's 8-16's 15-8's	.09
Berlin Pop. 13,000	Berlin Posting Service 5-24's 8-16's 15-8's	.08
Brantford Pop. 21,100	Allen Cotton 40 L. 10-24's 15-16's 30-8's	.07
Brockville Pop. 10,000	F. I. Ritchie 6-24's 10-16's 15-8's	.07
Carleton Place Pop. 4,500	W. W. Cliff 22 L. 5-24's 8-16's 15-8's	.07
Campbellford Pop. 3,200	R. H. Cole 3-24's 4-16's 7-8's	.07
Chatham Pop. 10,500	Chatham Advertising Agency 42 L. 8-24's 12-16's 25-8's	.09
Clinton Pop. 3,000	Frank W. Evans 2-24's 3-16's 6-8's	.07
Collingwood Pop. 8,000	Collingwood Billposting Service 6-24's 6-16's 10-8's	.07
Deseronto Pop. 5,000	Tom J. Naylor 5-24's 10-16's 20-8's	.07
Dunnville Pop. 2,700	J. J. McGraw 2-24's 3-16's 6-8's	.07
Dundas Pop. 4,200	Wm. Mitson 3-24's 4-16's 8-8	.07
Elora and Fergus Pop. 4,000	Geo. Hewer 3-24's 4-16's 10-8's Mail and paper to Guelph, Ont.	.07
Fort William Pop. 16,773	Dual Cities Billposting Co. 8-24's 12-16's 20-8's	.12
Galt Pop. 9,200	Galt Billposting Co. 5-24's 8-16's 10-8's	.07
Goderich Pop. 4,000	Frank W. Evans 3-24's 4-16's 8-8's Mail to Clinton. Paper to Goderich.	.08
Guelph Pop. 14,000	Geo. Hewer 6-24's 10-16's 15-8's	.07
Haileybury Pop. 3,000	Silver City Billposting and Distrib- uting Agency 2-24's 3-16's 6-8's	.07
Hamilton Pop. 60,000	Hamilton Billposting Co. 72 L. 15-24's 25-16's 50-8's	.12
Ingersoll Pop. 5,000	London Billposting Agency 4-24's 5-16's 10-8's Mail and paper to London.	.07

ONTARIO (Continued)

Kingston	R. W. Allen	.07
Pop. 19,500	8-24's 12-16's 20-8's	
Lindsay	Henry Daniels	.07
Pop. 10,000	26 L. 8-24's 12-16's 20-8's	
London	London Billposting Agency	.09
Pop. 50,000	111 L. 25-24's 35-16's 60-8's	
Lucknow	Robt. Mullin	.07
Pop. 2,000	2-24's 3-16's 6-8's	
Meaford	Meaford Posting Service	.07
Pop. 3,500	3-24's 4-16's 7-8's	
Merriton	F. J. Lalor	.09
Pop. 2,000	2-24's 3-16's 5-8's Mail and paper to St. Catharines.	
Midland	E. C. Gould	.07
Pop. 5,000	4-24's 5-16's 8-8's	
Niagara Falls (Clifton)	Fred W. Trelford	.09
Pop. 9,600	5-24's 8-16's 15-8's	
North Bay	North Bay Billposting Co.	.07
Pop. 8,000	19 L. 8-24's 10-16's 15-8's	
Oshawa	F. Patte	.07
Pop. 5,500	4-24's 5-16's 8-8's	
Ottawa	The Ware Co. of Canada, Ltd.	.12
Pop. 87,000	91 L. 30-24's 45-16's 75-8's Mail to Montreal, Que. Paper to Ottawa.	
Owen Sound	Leslie Posting Service	.09
Pop. 13,000	10-24's 15-16's 20-8's	
Paris	J. M. Wilson	.07
Pop. 5,000	15 L. 4-24's 6-16's 12-8's	
Pembroke	J. M. Taylor	.07
Pop. 7,000	5-24's 8-16's 15-8's	
Peterboro	Walter Stocker	.09
Pop. 15,000	8-24's 12-16's 20-8's	
Port Arthur	Dual City Billposting Co.	.12
Pop. 12,500	8-24's 10-16's 18-8's	
Port Dalhousie	F. J. Lalor	.09
Pop. 2,000	2-24's 3-16's 5-8's Mail and paper to St. Catharines.	
Port Hope	Peter Vaneé	.07
Pop. 5,042	4-24's 5-16's 9-8's	
Sarnia	Sarnia Billposting Co.	.09
Pop. 9,973	45 L. 10-24's 15-16's 30-8's	
Sault Ste. Marie	Mrs. Annie Seach	.07
Pop. 12,541	8-24's 10-16's 18-8's	
Seaforth	E. Edward Hallett	.07
Pop. 3,600	10 L. 3-24's 5-16's 8-8's	
St. Catharines	F. J. Lalor	.09
Pop. 15,000	8-24's 12-16's 20-8's	
St. Thomas	W. S. Stoner	.07
Pop. 15,000	8-24's 12-16's 20-8's	
Stratford	A. Brandenburger	.07
Pop. 17,000	8-24's 12-16's 20-8's	
Strathroy	John W. Gilson	.07
Pop. 3,800	9 L. 3-24's 4-16's 7-8's	
Sudbury	S. E. Wright	.07
Pop. 4,000	3-24's 4-16's 8-8's	
Thorold	F. J. Lalor	.09
Pop. 4,500	3-24's 4-16's 8-8's Mail and paper to St. Catharines.	
Toronto	Connor-Ruddy Co., Ltd.	.14
Pop. 367,726	100-24's 150-16's 250-8's 11 Wellington St., E.	
Trenton	Fred Clark	.07
Pop. 5,000	4-24's 5-16's 8-8's	
Waterloo	A. E. Robinson	.08
Pop. 5,000	4-24's 5-16's 8-8's Mail and paper to Berlin.	
Welland	Ira Koeh	.07
Pop. 6,000	16 L. 4-24's 6-16's 12-8's Mail and paper to St. Catharines.	

ONTARIO (Continued)

Whitby	James McArdell	.07
Pop. 4,000	3-24's 4-16's 8-8's	
Windsor	C. A. Brown	.07
Pop. 16,000	10-24's 15-16's 25-8's	
Woodstock	M. D. Secord	.07
Pop. 10,000	5-24's 8-16's 15-8's	

PRINCE EDWARD ISLAND

Charlottetown	P. E. Island Posting Service	.07
Pop. 13,000	6-24's 8-16's 16-8's	
Summerside	P. E. Island Posting Service	.07
Pop. 3,500	3-24's 4-16's 5-8's Mail to Charlottetown. Paper to Summerside.	

QUEBEC

Beauharnois	The Ware Co. of Canada, Ltd.	.07
Pop. 2,000	2-24's 3-16's 5-8's Mail and paper to Montreal.	
Chateaugay	The Ware Co. of Canada, Ltd.	.07
Pop. 1,000	2-24's 3-16's 5-8's Mail and paper to Montreal.	
Farnham	Eastern Townships B. P. Co.	.07
Pop. 4,500	10 L. 4-24's 6-16's 12-8's Mail to Granby. Paper to Farnham.	
Granby	Eastern Townships B. P. Co.	.07
Pop. 5,500	18 L. 4-24's 6-16's 12-8's	
Hull	The Ware Co. of Canada, Ltd.	.12
Pop. 17,000	16 L. 5-24's 5-16's 12-8's Mail to Montreal. Paper to Ottawa, Ont.	
Montreal	The Ware Co. of Canada, Ltd.	.14
Pop. 480,000	501 L. 100-24's 150-16's 250-8's	
Quebec & Levis	The Ware Co. of Canada, Ltd.	.12
Pop. 80,000	98 L. 35-24's 50-16's 75-8's Mail to Montreal. Paper to Quebec.	
Sherbrooke	Clement Theatre Co.	.07
Pop. 14,000	3-24's 5-16's 12-8's	
St. Johns	P. Bouehard Adv. Agency	.07
Pop. 5,100	4-24's 5-16's 8-8's	
St. Lamberts	The Ware Co. of Canada, Ltd.	.07
Pop. 900	1-24 2-16's 3-8's Mail and paper to Montreal.	
Three Rivers	The Ware Co. of Canada, Ltd.	.09
Pop. 13,500	22 L. 8-24's 10-16's 18-8's Mail to Montreal. Paper to Three Rivers.	
Valley Field	The Ware Co. of Canada, Ltd.	.07
Pop. 11,500	5-24's 8-16's 10-8's Mail and paper to Montreal.	
Waterloo	Eastern Townships Billposting Co.	.07
Pop. 4,000	11 L. 4-24's 6-16's 12-8's Mail to Granby. Paper to Waterloo.	

SASKATCHEWAN

Moose Jaw	Lindsay-Walker Company, Ltd.	.12
Pop. 11,000	5-24's 10-16's 15-8's Mail to Winnipeg. Paper to Moose Jaw.	
Moosomin	R. G. Smith	.07
Pop. 1,500	1-24 1-16 3-8's	
Prince Albert	Vald & Sorum	.09
Pop. 7,000	17 L. 4-24's 6-16's 12-8's	
Regina	Lindsay-Walker Company, Ltd.	.12
Pop. 11,000	5-24's 10-16's 15-8's Mail to Winnipeg, Manitoba. Paper to Regina.	
Saskatoon	Lindsay-Walker Company, Ltd.	.12
Pop. 10,300	5-24's 10-16's 15-8's Mail to Winnipeg, Manitoba. Paper to Saskatoon.	



